Base Map Legend

- Administrative Area Boundary
- RFI Site Boundary
- Report Group Boundary
- Existing Building or Structure
- Removed Building or Structure
- Other Tanks (R = Removed Tank)
- Awnings
- Ponds
- Sumps
- Dirt Road
- Fences
- A/C Paving
- Pipe
- Leachfield
- NPDES Outfall
- Well
- Drainage
- Surface Water Divide
- Rock Outcrop
- Excavation

Background Level is 20,000 mg/kg
Residential RBSL is 75,000 mg/kg
Ecological RBSL is 12 mg/kg

Aluminum

- ▲ < Background

RD-34B
RD-34A
PZ-116
RD-34C
RD-63
RS-28
RD-30
RD-98
RS-25
RD-19
RD-27
RD-87
RD-94
RD-88
RD-90
RD-89
RD-93
PZ-121
RD-97
RD-95
RD-96
RD-28
RD-24
PZ-108
PZ-120
RD-25
PZ-109
PZ-122
RS-27
RD-92
PZ-113
PZ-112
PZ-055
RS-24
RD-16

Document: Grp7_Aluminum.MXD Date: April 1, 2009

Feet
0 37.5 75 150

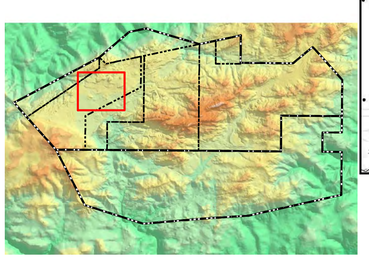

MWH

SANTA SUSANA FIELD LABORATORY

Aluminum Chemical Data Results
Group 7

FIGURE D-11

Base Map Legend

- Administrative Area Boundary
- RFI Site Boundary
- Report Group Boundary
- Existing Building or Structure
- Removed Building or Structure
- Other Tanks (R = Removed Tank)
- Awnings
- Ponds
- Sumps
- Dirt Road
- Fences
- A/C Paving
- Pipe
- Leachfield
- NPDES Outfall
- Well
- Drainage
- Surface Water Divide
- Rock Outcrop
- Excavation

Background Level is 8.7 mg/kg
Residential RBSL is 30 mg/kg
Ecological RBSL is 0.095 mg/kg

Antimony - Detect

▲ < Background

Antimony - Non-Detect

■ < Background

Document: Grp7_Antimony.MXD **Date: April 1, 2009**

Feet
0 37.5 75 150

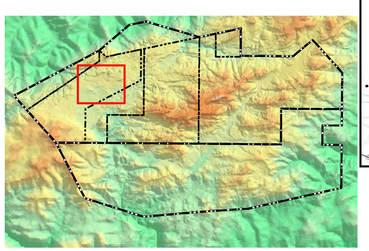

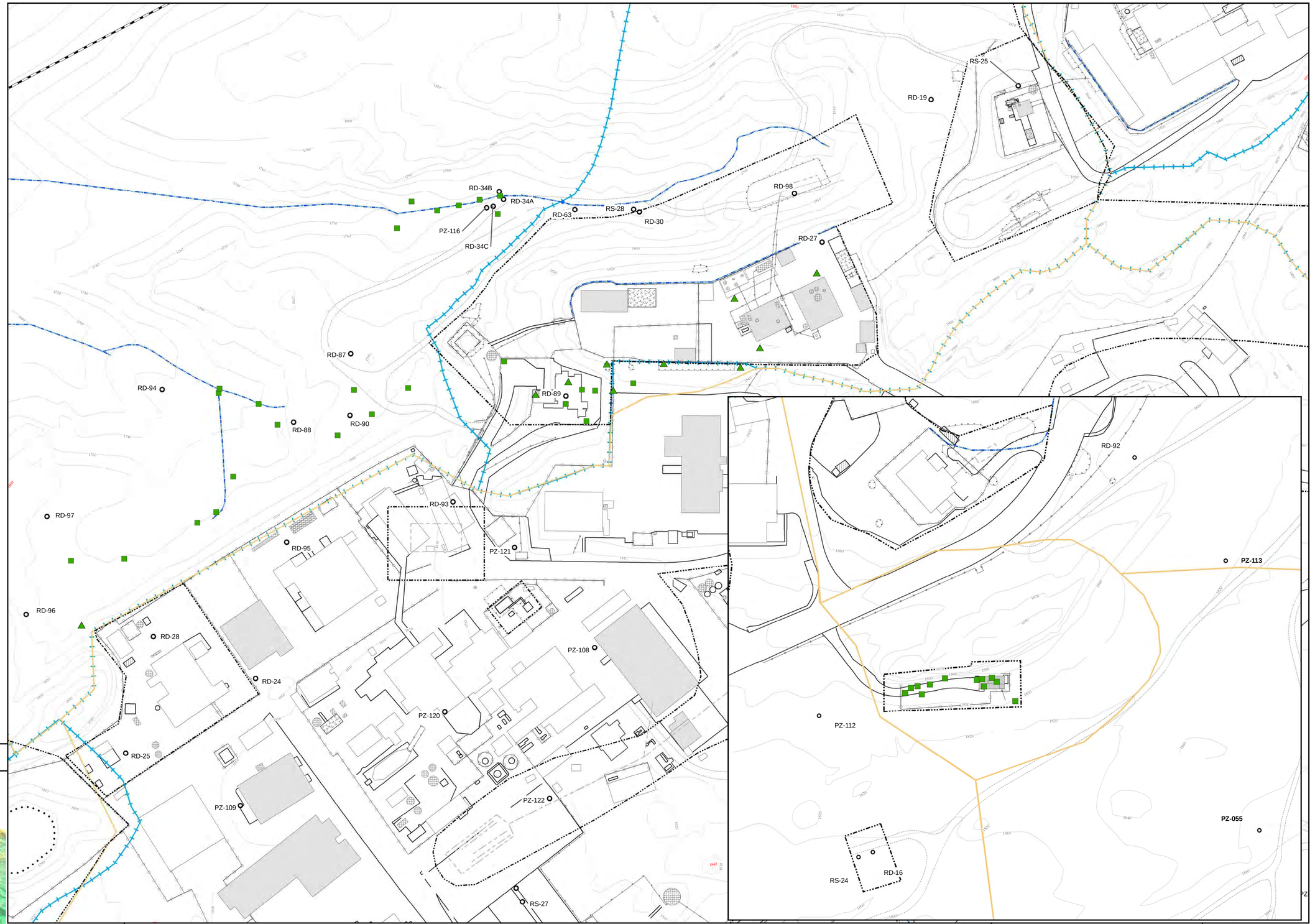

MWH

S A N T A S U S A N A F I E L D L A B O R A T O R Y

Antimony Chemical Data Results Group 7

FIGURE D-12

Base Map Legend

- Administrative Area Boundary
- RFI Site Boundary
- Report Group Boundary
- Existing Building or Structure
- Removed Building or Structure
- Other Tanks (R = Removed Tank)
- Awnings
- Ponds
- Sumps
- Dirt Road
- Fences
- A/C Paving
- Pipe
- Leachfield
- NPDES Outfall
- Well
- Drainage
- Surface Water Divide
- Rock Outcrop
- Excavation

Background Level is 15 mg/kg
Residential RBSL is 0.095 mg/kg
Ecological RBSL is 1.9 mg/kg

Arsenic - Detect

- < Background
- < 2 x Background

RD-34B
RD-34A
RD-63
RS-28
RD-30
RD-98
RD-19
RS-25
PZ-116
RD-34C
RD-27
RD-87
RD-94
RD-89
RD-88
RD-90
RD-92
RD-93
RD-97
RD-95
PZ-121
PZ-113
RD-96
RD-28
RD-24
PZ-108
PZ-120
PZ-112
RD-25
PZ-109
PZ-122
PZ-055
RS-24
RD-16
RS-27

Document: Grp7_Arsenic.MXD Date: April 1, 2009

Feet
0 37.5 75 150

MWH

SANTA SUSANA FIELD LABORATORY

Arsenic Chemical Data Results
Group 7

FIGURE D-13

Base Map Legend

- Administrative Area Boundary
- RFI Site Boundary
- Report Group Boundary
- Existing Building or Structure
- Removed Building or Structure
- Other Tanks (R = Removed Tank)
- Awnings
- Ponds
- Sumps
- Dirt Road
- Fences
- A/C Paving
- Pipe
- Leachfield
- NPDES Outfall
- Well
- Drainage
- Surface Water Divide
- Rock Outcrop
- Excavation

Background Level is 140 mg/kg
Residential RBSL is 15,000 mg/kg
Ecological RBSL is 15 mg/kg

Barium - Detect

- < Background
- < 2 x Background

RD-34B
RD-34A
RD-63
RS-28
RD-30
PZ-116
RD-34C
RD-98
RD-19
RS-25
RD-27
RD-87
RD-94
RD-89
RD-88
RD-90
RD-92
RD-93
RD-97
RD-95
PZ-121
PZ-113
RD-96
RD-28
RD-24
PZ-108
PZ-120
PZ-112
RD-25
PZ-109
PZ-122
PZ-055
RS-24
RD-16
RS-27

Document: Grp7_Barium.MXD Date: April 1, 2009

Feet
0 37.5 75 150

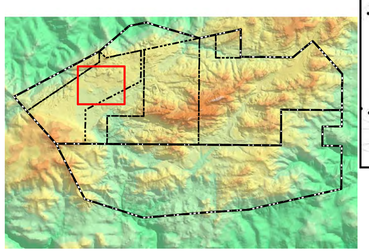

MWH

SANTA SUSANA FIELD LABORATORY

Barium Chemical Data Results
Group 7

FIGURE D-14

Base Map Legend

- Administrative Area Boundary
- RFI Site Boundary
- Report Group Boundary
- Existing Building or Structure
- Removed Building or Structure
- Other Tanks (R = Removed Tank
- Awnings
- Ponds
- Sumps
- Dirt Road
- Fences
- A/C Paving
- Pipe
- Leachfield
- NPDES Outfall
- Well
- Drainage
- Surface Water Divide
- Rock Outcrop
- Excavation

Background Level is 1.1 mg/kg
Residential RBSL is 150 mg/kg
Ecological RBSL is 51 mg/kg

Beryllium - Detect
▲ < Background

Beryllium - Non-Detect
■ < Background

RD-34B
RD-34A
RD-63
RS-28
RD-30
PZ-116
RD-34C
RD-98
RD-27
RS-25
RD-19
RD-87
RD-94
RD-88
RD-90
RD-89
RD-92
RD-93
RD-97
RD-95
PZ-121
PZ-113
RD-96
RD-28
RD-24
PZ-108
PZ-120
PZ-112
RD-25
PZ-109
PZ-122
PZ-055
RS-24
RD-16
RS-27
PZ

Document: Grp7_Beryllium.MXD Date: April 1, 2009

Feet
0 37.5 75 150

MWH

SANTA SUSANA FIELD LABORATORY

Beryllium Chemical Data Results
Group 7

FIGURE D-15

Base Map Legend

- Administrative Area Boundary
- RFI Site Boundary
- Report Group Boundary
- Existing Building or Structure
- Removed Building or Structure
- Other Tanks (R = Removed Tank)
- Awnings
- Ponds
- Sumps
- Dirt Road
- Fences
- A/C Paving
- Pipe
- Leachfield
- NPDES Outfall
- Well
- Drainage
- Surface Water Divide
- Rock Outcrop
- Excavation

Background Level is 9.7 mg/kg
Residential RBSL is 15,000 mg/kg
Ecological RBSL is 6.2 mg/kg

Boron - Detect

- < Background
- < 2 x Background

Boron - Non-Detect

- < Background

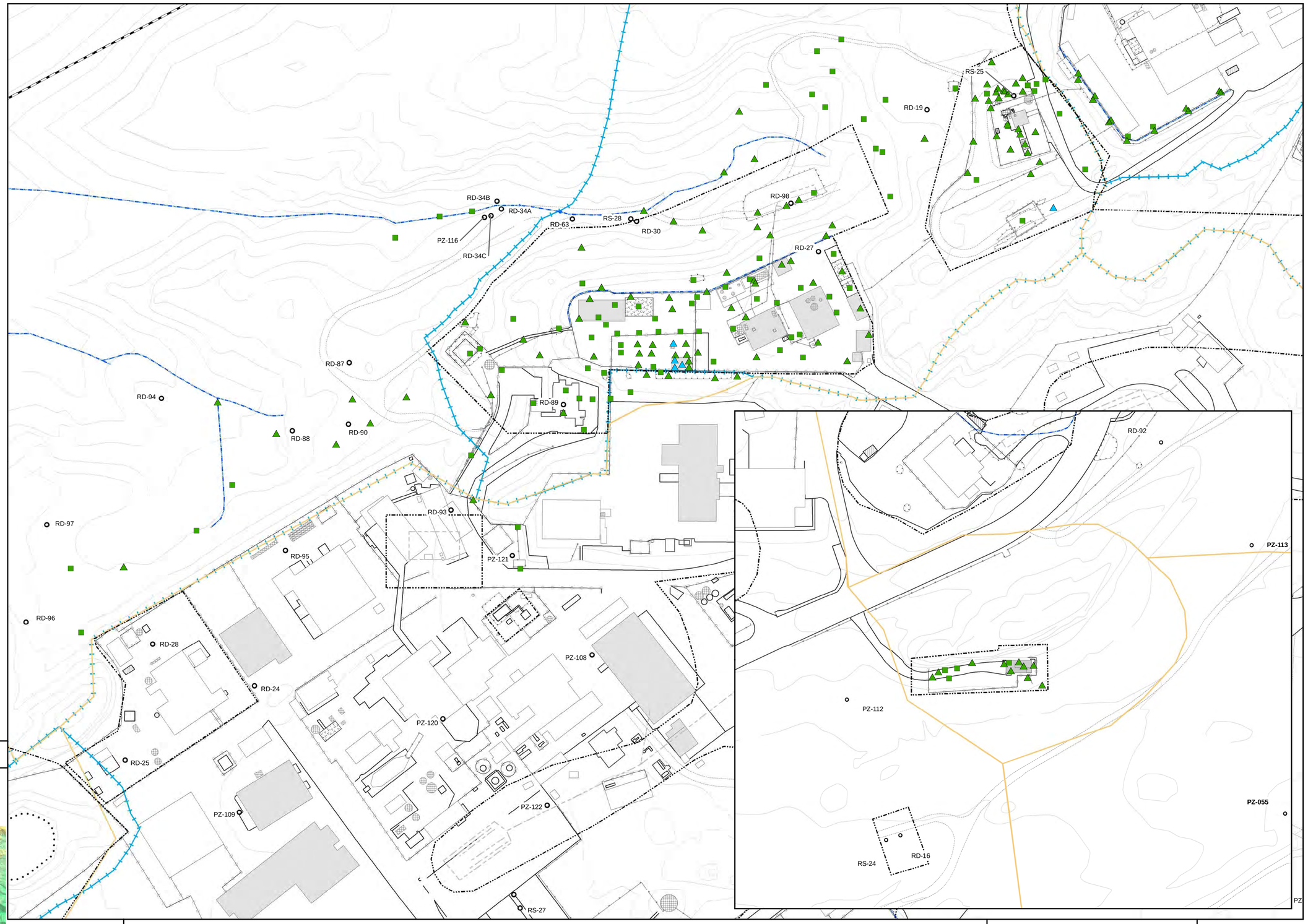

Document: Grp7_Boron.MXD Date: April 1, 2009

Feet
0 37.5 75 150

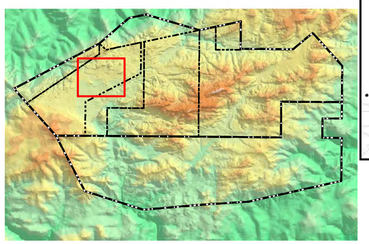

MWH

SANTA SUSANA FIELD LABORATORY

Boron Chemical Data Results
Group 7

FIGURE D-16

Base Map Legend

- Administrative Area Boundary
- RFI Site Boundary
- Report Group Boundary
- Existing Building or Structure
- Removed Building or Structure
- Other Tanks (R = Removed Tank)
- Awnings
- Ponds
- Sumps
- Dirt Road
- Fences
- A/C Paving
- Pipe
- Leachfield
- NPDES Outfall
- Well
- Drainage
- Surface Water Divide
- Rock Outcrop
- Excavation

Background Level is 1 mg/kg
Residential RBSL is 78 mg/kg
Ecological RBSL is 0.021 mg/kg

Cadmium - Detect

- < Background
- < 2 x Background
- < 5 x Background

Cadmium - Non-Detect

- < Background

RD-34B
RD-34A
RD-63
RS-28
RD-30
PZ-116
RD-34C
RD-98
RS-25
RD-19
RD-27
RD-87
RD-94
RD-89
RD-88
RD-90
RD-92
RD-93
RD-97
RD-95
PZ-121
PZ-113
RD-96
RD-28
RD-24
PZ-108
PZ-120
PZ-112
RD-25
PZ-109
PZ-122
PZ-055
RS-24
RD-16
RS-27

Document: Grp7_Cadmium.MXD Date: April 1, 2009

Feet
0 37.5 75 150

MWH

SANTA SUSANA FIELD LABORATORY

Cadmium Chemical Data Results
Group 7

FIGURE D-17

Base Map Legend

- Administrative Area Boundary
- RFI Site Boundary
- Report Group Boundary
- Existing Building or Structure
- Removed Building or Structure
- Other Tanks (R = Removed Tank)
- Awnings
- Ponds
- Sumps
- Dirt Road
- Fences
- A/C Paving
- Pipe
- Leachfield
- NPDES Outfall
- Well
- Drainage
- Surface Water Divide
- Rock Outcrop
- Excavation

Background Level is 37 mg/kg
Residential RBSL is 114,000 mg/kg
Ecological RBSL is 930 mg/kg

Chromium - Detect

- < Background
- < 2 x Background
- < 5 x Background

RD-34B
RD-34A
RD-63
RS-28
RD-30
PZ-116
RD-34C
RD-98
RS-25
RD-19
RD-27
RD-87
RD-94
RD-89
RD-88
RD-90
RD-92
RD-93
PZ-121
RD-97
RD-95
PZ-113
RD-96
RD-28
PZ-108
RD-24
PZ-120
PZ-112
RD-25
PZ-109
PZ-122
PZ-055
RS-24
RD-16
RS-27

Document: Grp7_Chromium.MXD Date: April 1, 2009

Feet
0 37.5 75 150

MWH

SANTA SUSANA FIELD LABORATORY

Chromium Chemical Data Results
Group 7

FIGURE D-18

Base Map Legend

- Administrative Area Boundary
- RFI Site Boundary
- Report Group Boundary
- Existing Building or Structure
- Removed Building or Structure
- Other Tanks (R = Removed Tank)
- Awnings
- Ponds
- Sumps
- Dirt Road
- Fences
- A/C Paving
- Pipe
- Leachfield
- NPDES Outfall
- Well
- Drainage
- Surface Water Divide
- Rock Outcrop
- Excavation

Background Level is 21 mg/kg
Residential RBSL is 23 mg/kg
Ecological RBSL is 9 mg/kg

Cobalt - Detect

- < Background
- < Residential RBSL
- < 5 x Residential RBSL
- < 10 x Residential RBSL

RD-34B
RD-34A
RD-63
RS-28
RD-30
PZ-116
RD-34C
RD-98
RD-27
RS-25
RD-19
RD-87
RD-94
RD-89
RD-88
RD-90
RD-93
RD-97
RD-95
PZ-121
RD-96
RD-28
RD-24
PZ-108
PZ-120
RD-25
PZ-109
PZ-122
RS-27
RD-92
PZ-113
PZ-112
PZ-055
RS-24
RD-16

Document: Grp7_Chromium.MXD **Date: April 1, 2009**

Feet
0 37.5 75 150

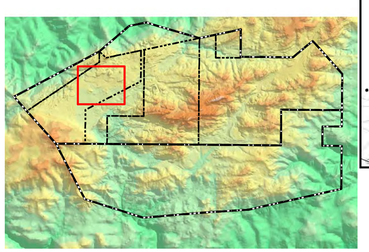

MWH

SANTA SUSANA FIELD LABORATORY

Cobalt Chemical Data Results Group 7

FIGURE D-19

Base Map Legend

- Administrative Area Boundary
- RFI Site Boundary
- Report Group Boundary
- Existing Building or Structure
- Removed Building or Structure
- Other Tanks (R = Removed Tank)
- Awnings
- Ponds
- Sumps
- Dirt Road
- Fences
- A/C Paving
- Pipe
- Leachfield
- NPDES Outfall
- Well
- Drainage
- Surface Water Divide
- Rock Outcrop
- Excavation

Background Level is 29 mg/kg
Residential RBSL is 3,000 mg/kg
Ecological RBSL is 1.1 mg/kg

Copper - Detect

- < Background
- < 2 x Background
- < 4 x Background

RD-34B
RD-34A
RD-63
RS-28
RD-30
PZ-116
RD-34C
RD-98
RD-27
RS-25
RD-19
RD-87
RD-94
RD-88
RD-90
RD-89
RD-92
RD-93
RD-97
RD-95
PZ-121
PZ-113
RD-96
RD-28
RD-24
PZ-108
PZ-120
PZ-112
RD-25
PZ-109
PZ-122
PZ-055
RS-24
RD-16
RS-27

Document: Grp7_Copper.MXD Date: April 1, 2009

Feet
0 37.5 75 150

MWH

SANTA SUSANA FIELD LABORATORY

Copper Chemical Data Results
Group 7

FIGURE D-20

Base Map Legend

- Administrative Area Boundary
- RFI Site Boundary
- Report Group Boundary
- Existing Building or Structure
- Removed Building or Structure
- Other Tanks (R = Removed Tank)
- Awnings
- Ponds
- Sumps
- Dirt Road
- Fences
- A/C Paving
- Pipe
- Leachfield
- NPDES Outfall
- Well
- Drainage
- Surface Water Divide
- Rock Outcrop
- Excavation

No Background Concentration
Residential RBSL is 110 mg/kg
Ecological RBSL is 0.20 mg/kg

Hexavalent Chromium - Detect

- < Ecological RBSL
- < 4 x Ecological RBSL

Hexavalent Chromium - Non-Detect

- < Ecological RBSL
- < 4 x Ecological RBSL

Document: Grp7_HexChrom.MXD Date: April 1, 2009

Feet
0 37.5 75 150

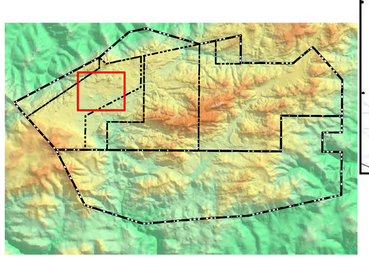

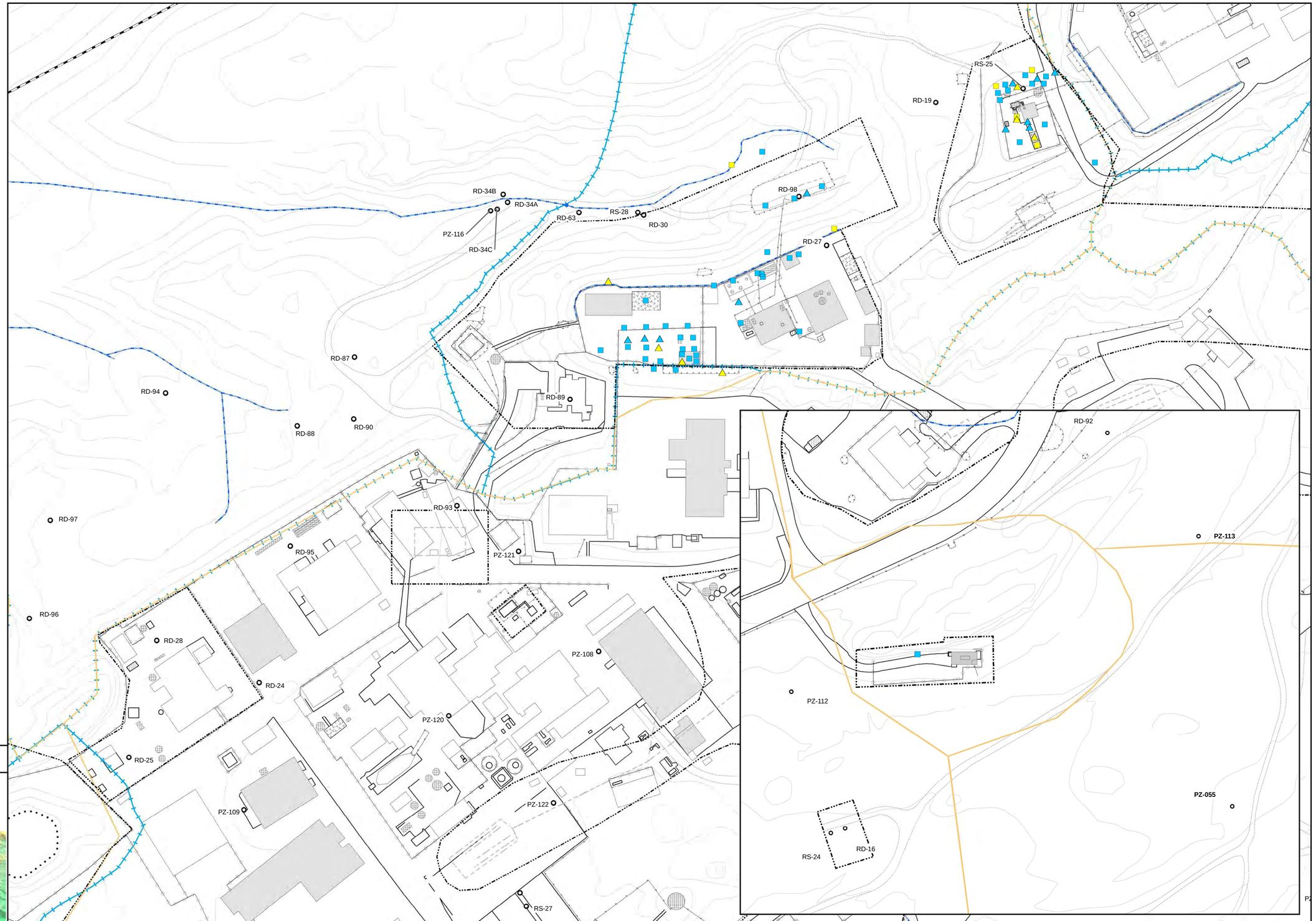

MWH

S A N T A S U S A N A F I E L D L A B O R A T O R Y

Hexavalent Chromium Chemical Data Results Group 7

FIGURE D-21

Base Map Legend

- Administrative Area Boundary
- RFI Site Boundary
- Report Group Boundary
- Existing Building or Structure
- Removed Building or Structure
- Other Tanks (R = Removed Tank)
- Awnings
- Ponds
- Sumps
- Dirt Road
- Fences
- A/C Paving
- Pipe
- Leachfield
- NPDES Outfall
- Well
- Drainage
- Surface Water Divide
- Rock Outcrop
- Excavation

Background Level is 34 mg/kg
Residential RBSL is 150 mg/kg
Ecological RBSL is 0.063 mg/kg

Lead - Detect

- < Background
- < 2 x Background

RD-85
RS-25
RD-19
RD-34B
RD-34A
RD-63
RS-28
RD-30
RD-98
RD-27
PZ-116
RD-34C
RD-87
RD-94
RD-89
RD-88
RD-90
RD-92
RD-93
PZ-121
RD-97
RD-95
RD-96
RD-28
PZ-108
RD-24
PZ-120
PZ-112
PZ-113
RD-25
PZ-109
PZ-122
PZ-055
RS-24
RD-16
PZ

Document: Grp7_Lead.MXD Date: April 1, 2009

Feet
0 37.5 75 150

MWH

S A N T A S U S A N A F I E L D L A B O R A T O R Y

Lead Chemical Data Results
Group 7

FIGURE D-22

Base Map Legend

- Administrative Area Boundary
- RFI Site Boundary
- Report Group Boundary
- Existing Building or Structure
- Removed Building or Structure
- Other Tanks (R = Removed Tank)
- Awnings
- Ponds
- Sumps
- Dirt Road
- Fences
- A/C Paving
- Pipe
- Leachfield
- NPDES Outfall
- Well
- Drainage
- Surface Water Divide
- Rock Outcrop
- Excavation

Background Level is 0.09 mg/kg
Residential RBSL is 23 mg/kg
Ecological RBSL is 0.10 mg/kg

Mercury - Detect

- < Background
- < Ecological RBSL
- < 2 x Ecological RBSL
- < 4 x Ecological RBSL

Mercury - Non-Detect

- < Background
- < Ecological RBSL
- < 2 x Ecological RBSL
- < 4 x Ecological RBSL

Document: Grp7_Mercury.MXD **Date: April 1, 2009**

Feet
0 37.5 75 150

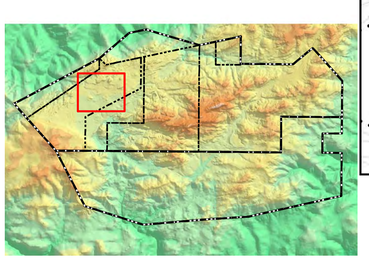

RD-85
RS-25
RD-19
RD-34B
RD-34A
RS-28
RD-63
RD-30
RD-98
PZ-116
RD-34C
RD-27
RD-87
RD-94
RD-89
RD-88
RD-90
RD-97
RD-93
RD-95
PZ-121
RD-96
RD-28
RD-24
PZ-108
PZ-120
RD-25
PZ-109
PZ-122
RD-92
PZ-113
PZ-112
PZ-055
RS-24
RD-16

MWH

S A N T A S U S A N A F I E L D L A B O R A T O R Y

Mercury Chemical Data Results
Group 7

FIGURE D-23

Base Map Legend

- Administrative Area Boundary
- RFI Site Boundary
- Report Group Boundary
- Existing Building or Structure
- Removed Building or Structure
- Other Tanks (R = Removed Tank)
- Awnings
- Ponds
- Sumps
- Dirt Road
- Fences
- A/C Paving
- Pipe
- Leachfield
- NPDES Outfall
- Well
- Drainage
- Surface Water Divide
- Rock Outcrop
- Excavation

Background Level is 5.3 mg/kg
Residential RBSL is 380 mg/kg
Ecological RBSL is 0.11 mg/kg

Molybdenum - Detect

▲ < Background

Molybdenum - Non-Detect

■ < Background

RD-85
RS-25
RD-19
RD-34B
RD-34A
RS-28
RD-63
RD-30
PZ-116
RD-34C
RD-98
RD-27
RD-87
RD-94
RD-89
RD-88
RD-90
RD-93
PZ-121
RD-97
RD-95
RD-96
RD-28
RD-24
PZ-108
PZ-120
RD-25
PZ-109
PZ-122
RD-92
PZ-113
PZ-112
PZ-055
RS-24
RD-16

Document: Grp7_Molybdenum.MXD Date: April 1, 2009

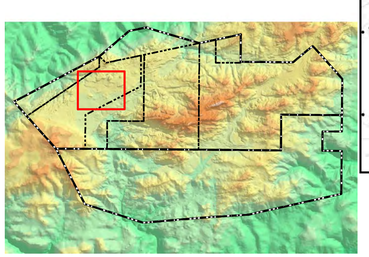

MWH

SANTA SUSANA FIELD LABORATORY

Molybdenum
Chemical Data Results
Group 7

FIGURE D-24

Base Map Legend

- Administrative Area Boundary
- RFI Site Boundary
- Report Group Boundary
- Existing Building or Structure
- Removed Building or Structure
- Other Tanks (R = Removed Tank)
- Awnings
- Ponds
- Sumps
- Dirt Road
- Fences
- A/C Paving
- Pipe
- Leachfield
- NPDES Outfall
- Well
- Drainage
- Surface Water Divide
- Rock Outcrop
- Excavation

Background Level is 29 mg/kg
Residential RBSL is 1,500 mg/kg
Ecological RBSL is 0.10 mg/kg

Nickel - Detect

- < Background
- < 2 x Background

RD-34B
RD-34A
RD-63
RS-28
RD-30
PZ-116
RD-34C
RD-98
RS-25
RD-19
RD-27
RD-87
RD-94
RD-89
RD-88
RD-90
RD-92
RD-93
RD-97
RD-95
PZ-121
PZ-113
RD-96
RD-28
RD-24
PZ-108
PZ-120
PZ-112
RD-25
PZ-109
PZ-122
PZ-055
RS-24
RD-16
RS-27

Document: Grp7_Nickel.MXD Date: April 1, 2009

Feet
0 37.5 75 150

MWH

SANTA SUSANA FIELD LABORATORY

Nickel Chemical Data Results
Group 7

FIGURE D-25

Base Map Legend

- Administrative Area Boundary
- RFI Site Boundary
- Report Group Boundary
- Existing Building or Structure
- Removed Building or Structure
- Other Tanks (R = Removed Tank)
- Awnings
- Ponds
- Sumps
- Dirt Road
- Fences
- A/C Paving
- Pipe
- Leachfield
- NPDES Outfall
- Well
- Drainage
- Surface Water Divide
- Rock Outcrop
- Excavation

Background Level is 6,400 mg/kg

Potassium - Detect

- < Background
- < 2 x Background

RD-34B
RD-34A
RD-63
RS-28
RD-30
PZ-116
RD-34C
RD-98
RS-25
RD-19
RD-27
RD-87
RD-94
RD-89
RD-88
RD-90
RD-92
RD-93
RD-97
RD-95
PZ-121
PZ-113
RD-96
RD-28
RD-24
PZ-108
PZ-120
PZ-112
RD-25
PZ-109
PZ-122
PZ-055
RS-24
RD-16
RS-27

Document: Grp7_Potassium.MXD Date: April 1, 2009

Feet
0 37.5 75 150

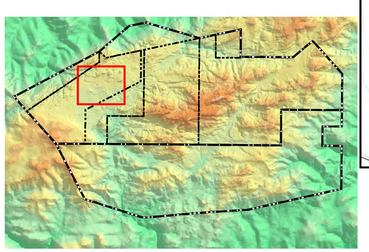

MWH

SANTA SUSANA FIELD LABORATORY

Potassium Chemical Data Results
Group 7

FIGURE D-26

Base Map Legend

- Administrative Area Boundary
- RFI Site Boundary
- Report Group Boundary
- Existing Building or Structure
- Removed Building or Structure
- Other Tanks (R = Removed Tank)
- Awnings
- Ponds
- Sumps
- Dirt Road
- Fences
- A/C Paving
- Pipe
- Leachfield
- NPDES Outfall
- Well
- Drainage
- Surface Water Divide
- Rock Outcrop
- Excavation

Background Level is 0.655 mg/kg
Residential RBSL is 380 mg/kg
Ecological RBSL is 0.17 mg/kg

Selenium - Detect

- < Background
- < 2 x Background
- < 5 x Background

Selenium - Non-Detect

- < Background
- < 2 x Background
- < 5 x Background

RD-34B
RD-34A
RD-63
RS-28
RD-30
PZ-116
RD-34C
RD-98
RD-27
RS-25
RD-19
RD-87
RD-94
RD-89
RD-88
RD-90
RD-92
RD-93
PZ-121
RD-97
RD-95
PZ-113
RD-96
RD-28
RD-24
PZ-108
PZ-120
PZ-112
RD-25
PZ-109
PZ-122
PZ-055
RS-24
RD-16
RS-27
PZ

Document: Grp7_Selenium.MXD Date: April 1, 2009

Feet
0 37.5 75 150

MWH

SANTA SUSANA FIELD LABORATORY

Selenium Chemical Data Results
Group 7

FIGURE D-27

Base Map Legend

- Administrative Area Boundary
- RFI Site Boundary
- Report Group Boundary
- Existing Building or Structure
- Removed Building or Structure
- Other Tanks (R = Removed Tank)
- Awnings
- Ponds
- Sumps
- Dirt Road
- Fences
- A/C Paving
- Pipe
- Leachfield
- NPDES Outfall
- Well
- Drainage
- Surface Water Divide
- Rock Outcrop
- Excavation

Background Level is 0.79 mg/kg
Residential RBSL is 380 mg/kg
Ecological RBSL is 0.54 mg/kg

Silver - Detect

- < Background
- < 2 x Background
- < 5 x Background
- < 15 x Background

Silver - Non-Detect

- < Background
- < 2 x Background

Document: Grp7_Silver.MXD **Date: April 1, 2009**

Feet
0 37.5 75 150

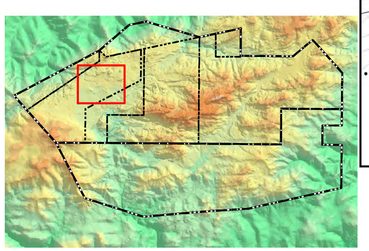

RD-85
RS-25
RD-19
RD-34B
RD-34A
RD-63
RS-28
RD-30
RD-98
PZ-116
RD-34C
RD-27
RD-87
RD-94
RD-89
RD-88
RD-90
RD-92
RD-93
PZ-121
PZ-113
RD-97
RD-95
RD-96
RD-28
PZ-108
RD-24
PZ-120
PZ-112
RD-25
PZ-109
PZ-122
PZ-055
RS-24
RD-16

MWH

SANTA SUSANA FIELD LABORATORY

Silver Chemical Data Results Group 7

FIGURE D-28

Base Map Legend

- Administrative Area Boundary
- RFI Site Boundary
- Report Group Boundary
- Existing Building or Structure
- Removed Building or Structure
- Other Tanks (R = Removed Tank)
- Awnings
- Ponds
- Sumps
- Dirt Road
- Fences
- A/C Paving
- Pipe
- Leachfield
- NPDES Outfall
- Well
- Drainage
- Surface Water Divide
- Rock Outcrop
- Excavation

Background Level is 110 mg/kg

Soldium - Detect

- < Background
- < 2 x Background
- < 5 x Background
- < 10 x Background
- < 100 x Background

Sodium - Non-Detect

- < Background
- < 2 x Background
- < 5 x Background

Document: Grp7_Sodium.MXD **Date: April 1, 2009**

0 37.5 75 150 Feet

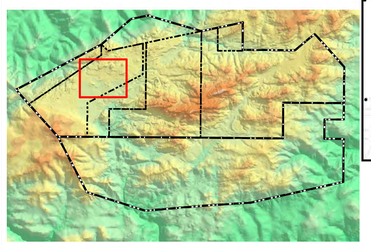

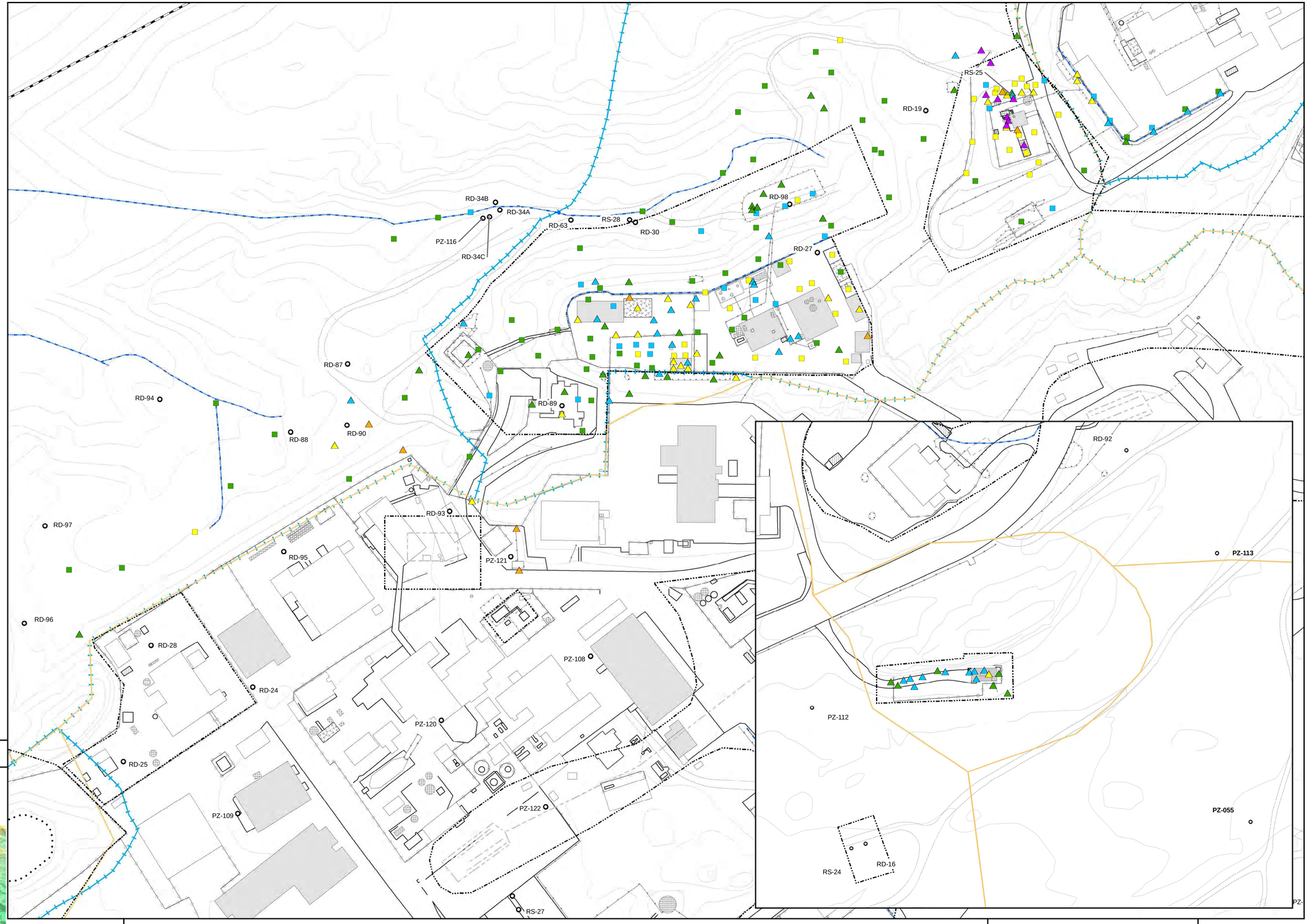

MWH

S A N T A S U S A N A F I E L D L A B O R A T O R Y

Sodium Chemical Data Results Group 7

FIGURE D-29

Base Map Legend

- Administrative Area Boundary
- RFI Site Boundary
- Report Group Boundary
- Existing Building or Structure
- Removed Building or Structure
- Other Tanks (R = Removed Tank)
- Awnings
- Ponds
- Sumps
- Dirt Road
- Fences
- A/C Paving
- Pipe
- Leachfield
- NPDES Outfall
- Well
- Drainage
- Surface Water Divide
- Rock Outcrop
- Excavation

Background Level is 0.46 mg/kg
Residential RBSL is 5 mg/kg
Ecological RBSL is 2.9 mg/kg

Thallium - Detect

- < Background
- < 2 x Background

Thallium - Non-Detect

- < Background
- < 2 x Background

Document: Grp7_Thallium.MXD **Date: April 1, 2009**

0 37.5 75 150 Feet

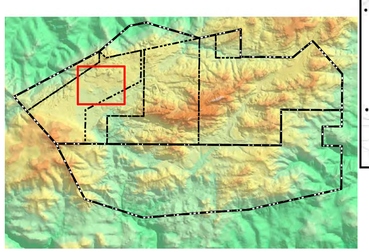

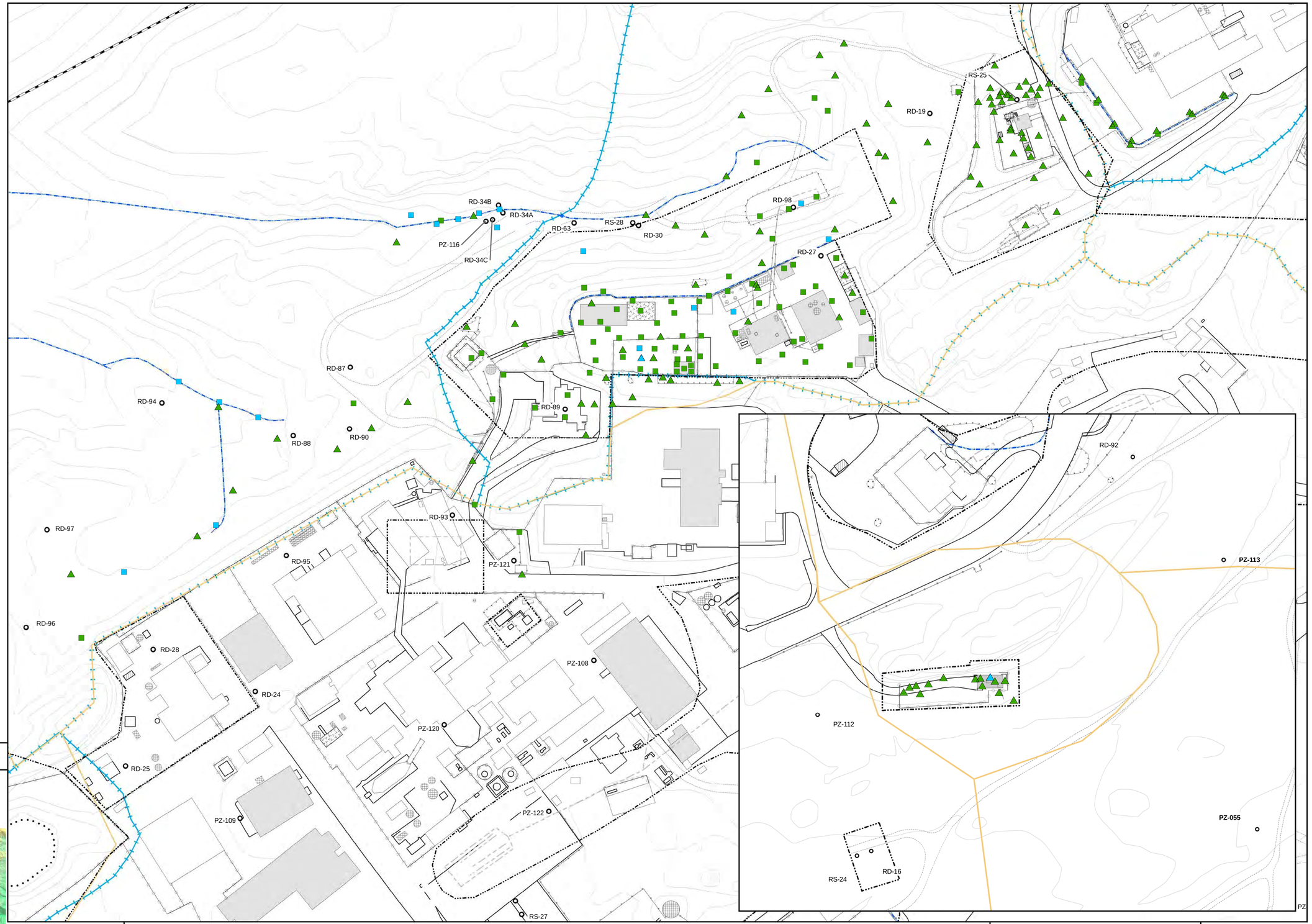

MWH

S A N T A S U S A N A F I E L D L A B O R A T O R Y

Thallium Chemical Data Results Group 7

FIGURE D-30

Base Map Legend

- Administrative Area Boundary
- RFI Site Boundary
- Report Group Boundary
- Existing Building or Structure
- Removed Building or Structure
- Other Tanks (R = Removed Tank)
- Awnings
- Ponds
- Sumps
- Dirt Road
- Fences
- A/C Paving
- Pipe
- Leachfield
- NPDES Outfall
- Well
- Drainage
- Surface Water Divide
- Rock Outcrop
- Excavation

Background Level is 62 mg/kg
Residential RBSL is 369 mg/kg
Ecological RBSL is 1.4 mg/kg

Vanadium - Detect

- < Background
- < 2 x Background

RD-34B
RD-34A
RD-63
RS-28
RD-30
PZ-116
RD-34C
RD-98
RD-19
RS-25
RD-27
RD-87
RD-94
RD-89
RD-88
RD-90
RD-92
RD-93
RD-97
RD-95
PZ-121
PZ-113
RD-96
RD-28
RD-24
PZ-108
PZ-120
PZ-112
RD-25
PZ-122
PZ-109
PZ-055
RS-24
RD-16
RS-27

Document: Grp7_Vanadium.MXD Date: April 1, 2009

Feet
0 37.5 75 150

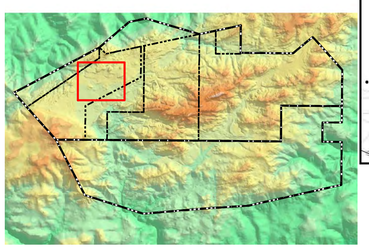

MWH

SANTA SUSANA FIELD LABORATORY

Vanadium Chemical Data Results
Group 7

FIGURE D-31

Base Map Legend

- Administrative Area Boundary
- RFI Site Boundary
- Report Group Boundary
- Existing Building or Structure
- Removed Building or Structure
- Other Tanks (R = Removed Tank)
- Awnings
- Ponds
- Sumps
- Dirt Road
- Fences
- A/C Paving
- Pipe
- Leachfield
- NPDES Outfall
- Well
- Drainage
- Surface Water Divide
- Rock Outcrop
- Excavation

Background Level is 110 mg/kg
Residential RBSL is 23,000 mg/kg
Ecological RBSL is 21 mg/kg

Zinc - Detect

- < Background
- < 2 x Background
- < 5 x Background
- < 10 x Background
- < 15 x Background

Document: Grp7_Zinc.MXD

Date: April 1, 2009

Feet
0 37.5 75 150

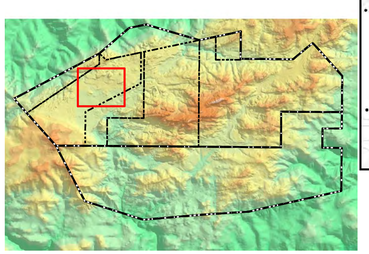

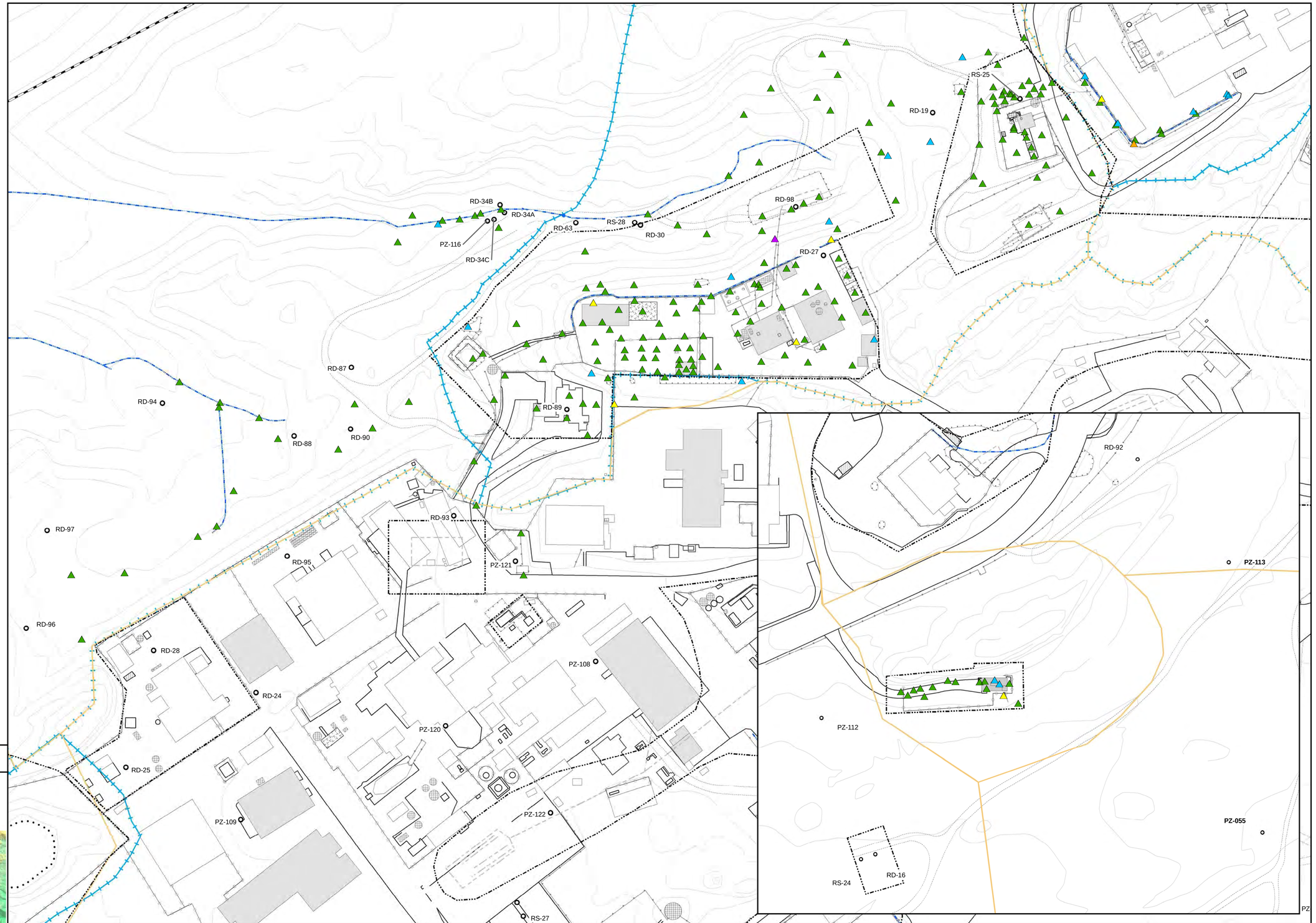

MWH

S A N T A S U S A N A F I E L D L A B O R A T O R Y

Zinc Chemical Data Results
Group 7

FIGURE D-32

Base Map Legend

- Administrative Area Boundary
- RFI Site Boundary
- Report Group Boundary
- Existing Building or Structure
- Removed Building or Structure
- Other Tanks (R = Removed Tank)
- Awnings
- Ponds
- Sumps
- Dirt Road
- Fences
- A/C Paving
- Pipe
- Leachfield
- NPDES Outfall
- Well
- Drainage
- Surface Water Divide
- Rock Outcrop
- Excavation

Background Level is 8.6 mg/kg
Ecological RBSL is 21 mg/kg

Zirconium - Detect

- < Background
- < 2 x Background

Zirconium - Non-Detect

- < Background

RD-34B, RD-34A, RD-63, RS-28, RD-30, PZ-116, RD-34C, RD-98, RD-19, RS-25, RD-27, RD-87, RD-94, RD-89, RD-88, RD-90, RD-92, RD-93, PZ-121, RD-97, RD-95, PZ-113, RD-96, RD-28, PZ-108, RD-24, PZ-120, PZ-112, RD-25, PZ-109, PZ-122, PZ-055, RS-24, RD-16, RS-27, PZ

Document: Grp7_Zirconium.MXD Date: April 1, 2009

0 37.5 75 150 Feet

MWH

SANTA SUSANA FIELD LABORATORY

Zirconium Chemical Data Results
Group 7

FIGURE D-33

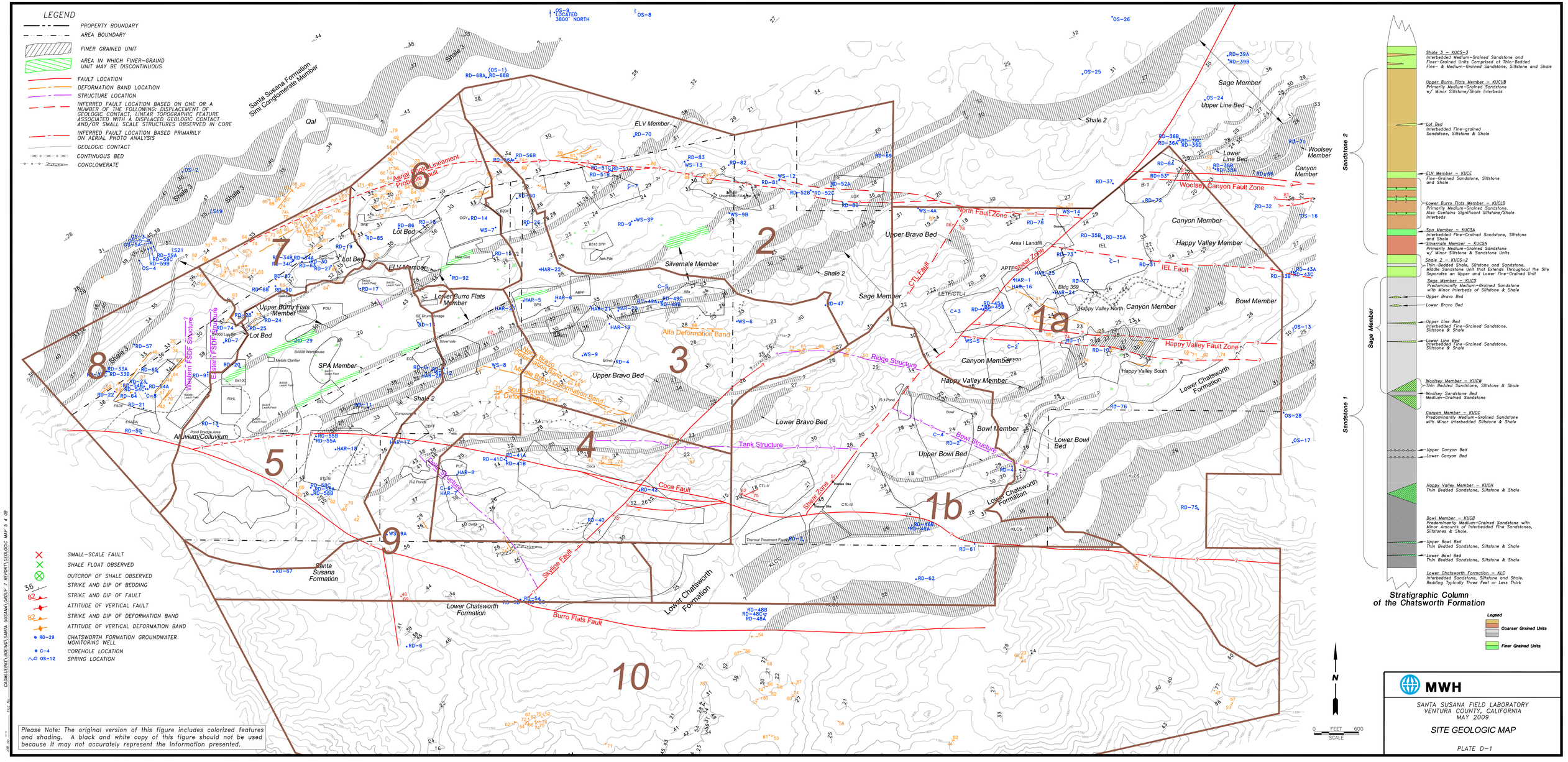
LEGEND
PROPERTY BOUNDARY
AREA BOUNDARY
FINER GRAINED UNIT
AREA IN WHICH FINER-GRAIND UNIT MAY BE DISCONTINUOUS
FAULT LOCATION
DEFORMATION BAND LOCATION
STRUCTURE LOCATION
INFERRED FAULT LOCATION BASED ON ONE OR A NUMBER OF THE FOLLOWING: DISPLACEMENT OF GEOLOGIC CONTACT, LINEAR TOPOGRAPHIC FEATURE ASSOCIATED WITH A DISPLACED GEOLOGIC CONTACT AND/OR SMALL SCALE STRUCTURES OBSERVED IN CORE
INFERRED FAULT LOCATION BASED PRIMARILY ON AERIAL PHOTO ANALYSIS
GEOLOGIC CONTACT
CONTINUOUS BED
CONGLOMERATE
SMALL-SCALE FAULT
SHALE FLOAT OBSERVED
OUTCROP OF SHALE OBSERVED
STRIKE AND DIP OF BEDDING
STRIKE AND DIP OF FAULT
ATTITUDE OF VERTICAL FAULT
STRIKE AND DIP OF DEFORMATION BAND
ATTITUDE OF VERTICAL DEFORMATION BAND
RD-29 CHATSWORTH FORMATION GROUNDWATER MONITORING WELL
C-4 COREHOLE LOCATION
OS-12 SPRING LOCATION
Please Note: The original version of this figure includes colorized features and shading. A black and white copy of this figure should not be used because it may not accurately represent the information presented.
Stratigraphic Column of the Chatsworth Formation
Legend
Coarser Grained Units
Finer Grained Units
MWH
SANTA SUSANA FIELD LABORATORY
VENTURA COUNTY, CALIFORNIA
MAY 2009
SITE GEOLOGIC MAP
PLATE D-1
Santa Susana Formation Simi Conglomerate Member
Qal
Shale 3
Shale 2
ELV Member
Lot Bed
Upper Burro Flats Member
Lower Burro Flats Member
SPA Member
Alluvium/Colluvium
Silvernale Member
Upper Bravo Bed
Lower Bravo Bed
Sage Member
Upper Bowl Bed
Bowl Member
Lower Bowl Bed
Canyon Member
Happy Valley Member
Lower Line Bed
Upper Line Bed
Woolsey Member
Lower Chatsworth Formation
Santa Susana Formation
Aerial Photo Lineament Probable Fault
Western FSDF Structure
Eastern FSDF Structure
North Bravo Deformation Band
Middle Bravo Deformation Band
South Bravo Deformation Band
Alfa Deformation Band
Ridge Structure
Tank Structure
Bowl Structure
Coca Fault
Skyline Fault
Burro Flats Fault
North Fault Zone
Shear Zone
CTL Fault
IEL Fault
Woolsey Canyon Fault Zone
Happy Valley Fault Zone
Shale 3 – KUCS-3
Interbedded Medium-Grained Sandstone and Finer-Grained Units Comprised of Thin-Bedded Fine- & Medium-Grained Sandstone, Siltstone and Shale
Upper Burro Flats Member – KUCUB
Primarily Medium-Grained Sandstone w/ Minor Siltstone/Shale Interbeds
Lot Bed
Interbedded Fine-grained Sandstone, Siltstone & Shale
ELV Member – KUCE
Fine-Grained Sandstone, Siltstone and Shale
Lower Burro Flats Member – KUCLB
Primarily Medium-Grained Sandstone. Also Contains Significant Siltstone/Shale Interbeds
Spa Member – KUCSA
Interbedded Fine-Grained Sandstone, Siltstone and Shale
Silvernale Member – KUCSN
Primarily Medium-Grained Sandstone w/ Minor Siltstone & Sandstone Units
Shale 2 – KUCS-2
Thin-Bedded Shale, Siltstone and Sandstone. Middle Sandstone Unit that Extends Throughout the Site Separates an Upper and Lower Fine-Grained Unit
Sage Member – KUCS
Predominantly Medium-Grained Sandstone with Minor Interbeds of Siltstone & Shale
Upper Bravo Bed
Lower Bravo Bed
Upper Line Bed
Interbedded Fine-Grained Sandstone, Siltstone & Shale
Lower Line Bed
Interbedded Fine-Grained Sandstone, Siltstone & Shale
Woolsey Member – KUCW
Thin Bedded Sandstone, Siltstone & Shale
Woolsey Sandstone Bed
Medium-Grained Sandstone
Canyon Member – KUCC
Predominantly Medium-Grained Sandstone with Minor Interbedded Siltstone & Shale
Upper Canyon Bed
Lower Canyon Bed
Happy Valley Member – KUCH
Thin Bedded Sandstone, Siltstone & Shale
Bowl Member – KUCB
Predominantly Medium-Grained Sandstone with Minor Amounts of Interbedded Fine Sandstones, Siltstones & Shale.
Upper Bowl Bed
Thin Bedded Sandstone, Siltstone & Shale
Lower Bowl Bed
Thin Bedded Sandstone, Siltstone & Shale
Lower Chatsworth Formation – KLC
Interbedded Sandstone, Siltstone and Shale. Bedding Typically Three Feet or Less Thick
Sandstone 2
Sandstone 1
Sage Member
N
0 FEET 600
SCALE

ATTACHMENTS D-1 and D-2
Electronic Copy of Groundwater Data for Group 7 Reporting Area
Read-me File

This Readme file contains information regarding electronic copies of groundwater data tables included in Attachments D-1 and D-2 of the *Group 7 RCRA Facility Investigation (RFI) Report, Santa Susana Field Laboratory* (MWH 2009). This file is provided electronically on the compact disc (CD) provided in this attachment.

This section provides a read-only CD that contains summary data tables of all available groundwater samples collected in the Group 7 Reporting Area through fourth quarter 2008.

The following tables are included:

Attachment D-1:
Groundwater Data Used for Characterization

Attachment D-2:
RMHF Direct Pathway Sampling and Analytical Results
RMHF Indirect Pathway Sampling and Analytical Results
Building 4133 Indirect Pathway Sampling and Analytical Results
Building 4029 Indirect Pathway Sampling and Analytical Results

These tables are provided in PDF format, and are sorted by well identification, sample collection date, and analyte. Data included in the risk assessments are populated with a "yes" in the "Included in Risk Assessment" column of each table.

Data Table Structure

Each table includes the following columns:

- **RFI Site** – Group 7 RFI Site where monitoring well or piezometer is located.
- **Well ID** – Monitoring well or piezometer identification.
- **Sample ID** –Identification number assigned to individual sample.
- **Analytical Method** – Analytical method used to analyze sample.
- **Analyte** – Chemical for which the sample was analyzed.
- **Result Value** – The concentration of a detected analyte or, if the analyte was not detected, the detection limit.
- **Units** – Unit of measurement for analyte (e.g., milligrams per liter [mg/L]).
- **Qualifier Code** – Qualifier code assigned by data reviewer during the validation process or, if not validated, the qualifier code assigned by the analytical laboratory.

- **Collection Date** – Date of sample collection.
- **Sample Type** – Indicates whether the sample is a primary, field duplicate, or split sample.
- **SDG Number** – SDG number assigned by the laboratory upon receipt of samples. A single SDG number is assigned to all samples on one COC form (up to 20 samples), and each laboratory report includes one SDG.
- **Analytical Laboratory** – Analytical laboratory where the sample was analyzed.
- **Northings and Eastings** – Map Coordinates (State Plane, NAD 27 Zone V).
- **Included in Risk Assessment** – A "yes" in this column indicates the result was included in the risk assessment. A "no" in this column indicates the result was not included in the risk assessment. See Appendix E of the Group 7 Bundle Report for more information regarding risk assessment criteria.
- **Rationale for Risk Exclusion –** Provides rationale for excluding certain results from the risk assessment. Results with no content in this column were included in the risk assessment.

Group 7 RFI Bundle Report
Groundwater Data Used for Characterization
Santa Susana Field Laboratory

RFI Site	Well ID	Sample ID	Analytical Method	Analyte	Result	Units	Qualifier Code	Collection Date	Sample Type	Sample Delivery Group	Analytical Laboratory	Easting	Northing	Included in Risk Assessment	Rationale for Risk Exclusion
B029	PZ-055	PF155	8260B	1,1,1,2-Tetrachloroethane	5	ug/L	U	4/3/2002	Primary Sample	PF152	Ceimic	1787421.3	267253.6	No	Well does not reflect highest concentration encountered in first groundwater
B029	PZ-055	PF155	8260B	1,1,1-Trichloroethane	5	ug/L	U	4/3/2002	Primary Sample	PF152	Ceimic	1787421.3	267253.6	No	Well does not reflect highest concentration encountered in first groundwater
B029	PZ-055	PF155	8260B	1,1,2,2-Tetrachloroethane	5	ug/L	U	4/3/2002	Primary Sample	PF152	Ceimic	1787421.3	267253.6	No	Well does not reflect highest concentration encountered in first groundwater
B029	PZ-055	PF155	8260B	1,1,2-Trichloro-1,2,2-trifluoroethane	5	ug/L	U	4/3/2002	Primary Sample	PF152	Ceimic	1787421.3	267253.6	No	Well does not reflect highest concentration encountered in first groundwater
B029	PZ-055	PF155	8260B	1,1,2-Trichloroethane	5	ug/L	U	4/3/2002	Primary Sample	PF152	Ceimic	1787421.3	267253.6	No	Well does not reflect highest concentration encountered in first groundwater
B029	PZ-055	PF155	8260B	1,1-Dichloroethane	5	ug/L	U	4/3/2002	Primary Sample	PF152	Ceimic	1787421.3	267253.6	No	Well does not reflect highest concentration encountered in first groundwater
B029	PZ-055	PF155	8260B	1,1-Dichloroethene	5	ug/L	U	4/3/2002	Primary Sample	PF152	Ceimic	1787421.3	267253.6	No	Well does not reflect highest concentration encountered in first groundwater
B029	PZ-055	PF155	8260B	1,2,4-Trimethylbenzene	5	ug/L	U	4/3/2002	Primary Sample	PF152	Ceimic	1787421.3	267253.6	No	Well does not reflect highest concentration encountered in first groundwater
B029	PZ-055	PF155	8260B	1,2-Dibromo-3-chloropropane	5	ug/L	U	4/3/2002	Primary Sample	PF152	Ceimic	1787421.3	267253.6	No	Well does not reflect highest concentration encountered in first groundwater
B029	PZ-055	PF155	8260B	1,2-Dichlorobenzene	5	ug/L	U	4/3/2002	Primary Sample	PF152	Ceimic	1787421.3	267253.6	No	Well does not reflect highest concentration encountered in first groundwater
B029	PZ-055	PF155	8260B	1,2-Dichloroethane	5	ug/L	U	4/3/2002	Primary Sample	PF152	Ceimic	1787421.3	267253.6	No	Well does not reflect highest concentration encountered in first groundwater
B029	PZ-055	PF155	8260B	1,3,5-Trimethylbenzene	5	ug/L	U	4/3/2002	Primary Sample	PF152	Ceimic	1787421.3	267253.6	No	Well does not reflect highest concentration encountered in first groundwater
B029	PZ-055	PF155	8260B	1,3-Dichlorobenzene	5	ug/L	U	4/3/2002	Primary Sample	PF152	Ceimic	1787421.3	267253.6	No	Well does not reflect highest concentration encountered in first groundwater
B029	PZ-055	PF155	8260B	1,4-Dichlorobenzene	5	ug/L	U	4/3/2002	Primary Sample	PF152	Ceimic	1787421.3	267253.6	No	Well does not reflect highest concentration encountered in first groundwater
B029	PZ-055	PF155	8260B	2-Chloroethylvinyl ether	10	ug/L	U	4/3/2002	Primary Sample	PF152	Ceimic	1787421.3	267253.6	No	Well does not reflect highest concentration encountered in first groundwater
B029	PZ-055	PF155	8260B	Acetone	10	ug/L	U	4/3/2002	Primary Sample	PF152	Ceimic	1787421.3	267253.6	No	Well does not reflect highest concentration encountered in first groundwater
B029	PZ-055	PF155	8260B	Benzene	5	ug/L	U	4/3/2002	Primary Sample	PF152	Ceimic	1787421.3	267253.6	No	Well does not reflect highest concentration encountered in first groundwater
B029	PZ-055	PF155	8260B	Bromodichloromethane	5	ug/L	U	4/3/2002	Primary Sample	PF152	Ceimic	1787421.3	267253.6	No	Well does not reflect highest concentration encountered in first groundwater
B029	PZ-055	PF155	8260B	Bromoform	5	ug/L	U	4/3/2002	Primary Sample	PF152	Ceimic	1787421.3	267253.6	No	Well does not reflect highest concentration encountered in first groundwater
B029	PZ-055	PF155	8260B	Bromomethane	5	ug/L	U	4/3/2002	Primary Sample	PF152	Ceimic	1787421.3	267253.6	No	Well does not reflect highest concentration encountered in first groundwater
B029	PZ-055	PF155	8260B	Carbon Tetrachloride	5	ug/L	U	4/3/2002	Primary Sample	PF152	Ceimic	1787421.3	267253.6	No	Well does not reflect highest concentration encountered in first groundwater
B029	PZ-055	PF155	8260B	Chlorobenzene	5	ug/L	U	4/3/2002	Primary Sample	PF152	Ceimic	1787421.3	267253.6	No	Well does not reflect highest concentration encountered in first groundwater
B029	PZ-055	PF155	8260B	Chloroethane	5	ug/L	U	4/3/2002	Primary Sample	PF152	Ceimic	1787421.3	267253.6	No	Well does not reflect highest concentration encountered in first groundwater
B029	PZ-055	PF155	8260B	Chloroform	5	ug/L	U	4/3/2002	Primary Sample	PF152	Ceimic	1787421.3	267253.6	No	Well does not reflect highest concentration encountered in first groundwater
B029	PZ-055	PF155	8260B	Chloromethane	5	ug/L	U	4/3/2002	Primary Sample	PF152	Ceimic	1787421.3	267253.6	No	Well does not reflect highest concentration encountered in first groundwater
B029	PZ-055	PF155	8260B	Chlorotrifluoroethylene	5	ug/L	U	4/3/2002	Primary Sample	PF152	Ceimic	1787421.3	267253.6	No	Well does not reflect highest concentration encountered in first groundwater
B029	PZ-055	PF155	8260B	cis-1,2-Dichloroethene	5	ug/L	U	4/3/2002	Primary Sample	PF152	Ceimic	1787421.3	267253.6	No	Well does not reflect highest concentration encountered in first groundwater
B029	PZ-055	PF155	8260B	Dichlorodifluoromethane	5	ug/L	U	4/3/2002	Primary Sample	PF152	Ceimic	1787421.3	267253.6	No	Well does not reflect highest concentration encountered in first groundwater
B029	PZ-055	PF155	8260B	Ethylbenzene	5	ug/L	U	4/3/2002	Primary Sample	PF152	Ceimic	1787421.3	267253.6	No	Well does not reflect highest concentration encountered in first groundwater
B029	PZ-055	PF155	8260B	Methyl ethyl ketone	10	ug/L	U	4/3/2002	Primary Sample	PF152	Ceimic	1787421.3	267253.6	No	Well does not reflect highest concentration encountered in first groundwater
B029	PZ-055	PF155	8260B	Methylene chloride	5	ug/L	U	4/3/2002	Primary Sample	PF152	Ceimic	1787421.3	267253.6	No	Well does not reflect highest concentration encountered in first groundwater
B029	PZ-055	PF155	8260B	m-Xylene & p-Xylene	10	ug/L	U	4/3/2002	Primary Sample	PF152	Ceimic	1787421.3	267253.6	No	Well does not reflect highest concentration encountered in first groundwater
B029	PZ-055	PF155	8260B	o-Xylene	5	ug/L	U	4/3/2002	Primary Sample	PF152	Ceimic	1787421.3	267253.6	No	Well does not reflect highest concentration encountered in first groundwater
B029	PZ-055	PF155	8260B	Tetrachloroethene	5	ug/L	U	4/3/2002	Primary Sample	PF152	Ceimic	1787421.3	267253.6	No	Well does not reflect highest concentration encountered in first groundwater
B029	PZ-055	PF155	8260B	Toluene	5	ug/L	U	4/3/2002	Primary Sample	PF152	Ceimic	1787421.3	267253.6	No	Well does not reflect highest concentration encountered in first groundwater
B029	PZ-055	PF155	8260B	trans-1,2-Dichloroethene	5	ug/L	U	4/3/2002	Primary Sample	PF152	Ceimic	1787421.3	267253.6	No	Well does not reflect highest concentration encountered in first groundwater
B029	PZ-055	PF155	8260B	trans-1,3-Dichloropropene	5	ug/L	U	4/3/2002	Primary Sample	PF152	Ceimic	1787421.3	267253.6	No	Well does not reflect highest concentration encountered in first groundwater
B029	PZ-055	PF155	8260B	Trichloroethene	5	ug/L	U	4/3/2002	Primary Sample	PF152	Ceimic	1787421.3	267253.6	No	Well does not reflect highest concentration encountered in first groundwater
B029	PZ-055	PF155	8260B	Trichlorofluoromethane	5	ug/L	U	4/3/2002	Primary Sample	PF152	Ceimic	1787421.3	267253.6	No	Well does not reflect highest concentration encountered in first groundwater
B029	PZ-055	PF155	8260B	Vinyl chloride	5	ug/L	U	4/3/2002	Primary Sample	PF152	Ceimic	1787421.3	267253.6	No	Well does not reflect highest concentration encountered in first groundwater
B029	PZ-055	PF155	8260B	Xylenes, Total	15	ug/L	U	4/3/2002	Primary Sample	PF152	Ceimic	1787421.3	267253.6	No	Well does not reflect highest concentration encountered in first groundwater
B029	PZ-112	PF158	8260B	1,1,1,2-Tetrachloroethane	5	ug/L	U	4/4/2002	Primary Sample	PF170	Ceimic	1786720.8	267435.9	No	Well does not reflect highest concentration encountered in first groundwater
B029	PZ-112	PF158	8260B	1,1,1-Trichloroethane	5	ug/L	U	4/4/2002	Primary Sample	PF170	Ceimic	1786720.8	267435.9	No	Well does not reflect highest concentration encountered in first groundwater
B029	PZ-112	PF158	8260B	1,1,2,2-Tetrachloroethane	5	ug/L	U	4/4/2002	Primary Sample	PF170	Ceimic	1786720.8	267435.9	No	Well does not reflect highest concentration encountered in first groundwater
B029	PZ-112	PF158	8260B	1,1,2-Trichloro-1,2,2-trifluoroethane	5	ug/L	U	4/4/2002	Primary Sample	PF170	Ceimic	1786720.8	267435.9	No	Well does not reflect highest concentration encountered in first groundwater
B029	PZ-112	PF158	8260B	1,1,2-Trichloroethane	5	ug/L	U	4/4/2002	Primary Sample	PF170	Ceimic	1786720.8	267435.9	No	Well does not reflect highest concentration encountered in first groundwater
B029	PZ-112	PF158	8260B	1,1-Dichloroethane	5	ug/L	U	4/4/2002	Primary Sample	PF170	Ceimic	1786720.8	267435.9	No	Well does not reflect highest concentration encountered in first groundwater
B029	PZ-112	PF158	8260B	1,1-Dichloroethene	5	ug/L	U	4/4/2002	Primary Sample	PF170	Ceimic	1786720.8	267435.9	No	Well does not reflect highest concentration encountered in first groundwater
B029	PZ-112	PF158	8260B	1,2,4-Trimethylbenzene	5	ug/L	U	4/4/2002	Primary Sample	PF170	Ceimic	1786720.8	267435.9	No	Well does not reflect highest concentration encountered in first groundwater
B029	PZ-112	PF158	8260B	1,2-Dibromo-3-chloropropane	5	ug/L	U	4/4/2002	Primary Sample	PF170	Ceimic	1786720.8	267435.9	No	Well does not reflect highest concentration encountered in first groundwater
B029	PZ-112	PF158	8260B	1,2-Dichlorobenzene	5	ug/L	U	4/4/2002	Primary Sample	PF170	Ceimic	1786720.8	267435.9	No	Well does not reflect highest concentration encountered in first groundwater
B029	PZ-112	PF158	8260B	1,2-Dichloroethane	5	ug/L	U	4/4/2002	Primary Sample	PF170	Ceimic	1786720.8	267435.9	No	Well does not reflect highest concentration encountered in first groundwater
B029	PZ-112	PF158	8260B	1,3,5-Trimethylbenzene	5	ug/L	U	4/4/2002	Primary Sample	PF170	Ceimic	1786720.8	267435.9	No	Well does not reflect highest concentration encountered in first groundwater
B029	PZ-112	PF158	8260B	1,3-Dichlorobenzene	5	ug/L	U	4/4/2002	Primary Sample	PF170	Ceimic	1786720.8	267435.9	No	Well does not reflect highest concentration encountered in first groundwater
B029	PZ-112	PF158	8260B	1,4-Dichlorobenzene	5	ug/L	U	4/4/2002	Primary Sample	PF170	Ceimic	1786720.8	267435.9	No	Well does not reflect highest concentration encountered in first groundwater
B029	PZ-112	PF158	8260B	2-Chloroethylvinyl ether	10	ug/L	U	4/4/2002	Primary Sample	PF170	Ceimic	1786720.8	267435.9	No	Well does not reflect highest concentration encountered in first groundwater
B029	PZ-112	PF158	8260B	Acetone	2	ug/L	JB	4/4/2002	Primary Sample	PF170	Ceimic	1786720.8	267435.9	No	Well does not reflect highest concentration encountered in first groundwater
B029	PZ-112	PF158	8260B	Benzene	5	ug/L	U	4/4/2002	Primary Sample	PF170	Ceimic	1786720.8	267435.9	No	Well does not reflect highest concentration encountered in first groundwater
B029	PZ-112	PF158	8260B	Bromodichloromethane	5	ug/L	U	4/4/2002	Primary Sample	PF170	Ceimic	1786720.8	267435.9	No	Well does not reflect highest concentration encountered in first groundwater
B029	PZ-112	PF158	8260B	Bromoform	5	ug/L	U	4/4/2002	Primary Sample	PF170	Ceimic	1786720.8	267435.9	No	Well does not reflect highest concentration encountered in first groundwater
B029	PZ-112	PF158	8260B	Bromomethane	5	ug/L	U	4/4/2002	Primary Sample	PF170	Ceimic	1786720.8	267435.9	No	Well does not reflect highest concentration encountered in first groundwater
B029	PZ-112	PF158	8260B	Carbon Tetrachloride	5	ug/L	U	4/4/2002	Primary Sample	PF170	Ceimic	1786720.8	267435.9	No	Well does not reflect highest concentration encountered in first groundwater
B029	PZ-112	PF158	8260B	Chlorobenzene	5	ug/L	U	4/4/2002	Primary Sample	PF170	Ceimic	1786720.8	267435.9	No	Well does not reflect highest concentration encountered in first groundwater
B029	PZ-112	PF158	8260B	Chloroethane	5	ug/L	U	4/4/2002	Primary Sample	PF170	Ceimic	1786720.8	267435.9	No	Well does not reflect highest concentration encountered in first groundwater
B029	PZ-112	PF158	8260B	Chloroform	5	ug/L	U	4/4/2002	Primary Sample	PF170	Ceimic	1786720.8	267435.9	No	Well does not reflect highest concentration encountered in first groundwater
B029	PZ-112	PF158	8260B	Chloromethane	5	ug/L	U	4/4/2002	Primary Sample	PF170	Ceimic	1786720.8	267435.9	No	Well does not reflect highest concentration encountered in first groundwater
B029	PZ-112	PF158	8260B	Chlorotrifluoroethylene	5	ug/L	U	4/4/2002	Primary Sample	PF170	Ceimic	1786720.8	267435.9	No	Well does not reflect highest concentration encountered in first groundwater
B029	PZ-112	PF158	8260B	cis-1,2-Dichloroethene	5	ug/L	U	4/4/2002	Primary Sample	PF170	Ceimic	1786720.8	267435.9	No	Well does not reflect highest concentration encountered in first groundwater
B029	PZ-112	PF158	8260B	Dichlorodifluoromethane	5	ug/L	U	4/4/2002	Primary Sample	PF170	Ceimic	1786720.8	267435.9	No	Well does not reflect highest concentration encountered in first groundwater
B029	PZ-112	PF158	8260B	Ethylbenzene	5	ug/L	U	4/4/2002	Primary Sample	PF170	Ceimic	1786720.8	267435.9	No	Well does not reflect highest concentration encountered in first groundwater
B029	PZ-112	PF158	8260B	Methyl ethyl ketone	10	ug/L	U	4/4/2002	Primary Sample	PF170	Ceimic	1786720.8	267435.9	No	Well does not reflect highest concentration encountered in first groundwater
B029	PZ-112	PF158	8260B	Methylene chloride	1	ug/L	JB	4/4/2002	Primary Sample	PF170	Ceimic	1786720.8	267435.9	No	Well does not reflect highest concentration encountered in first groundwater
B029	PZ-112	PF158	8260B	m-Xylene & p-Xylene	10	ug/L	U	4/4/2002	Primary Sample	PF170	Ceimic	1786720.8	267435.9	No	Well does not reflect highest concentration encountered in first groundwater
B029	PZ-112	PF158	8260B	o-Xylene	5	ug/L	U	4/4/2002	Primary Sample	PF170	Ceimic	1786720.8	267435.9	No	Well does not reflect highest concentration encountered in first groundwater
B029	PZ-112	PF158	8260B	Tetrachloroethene	5	ug/L	U	4/4/2002	Primary Sample	PF170	Ceimic	1786720.8	267435.9	No	Well does not reflect highest concentration encountered in first groundwater
B029	PZ-112	PF158	8260B	Toluene	5	ug/L	U	4/4/2002	Primary Sample	PF170	Ceimic	1786720.8	267435.9	No	Well does not reflect highest concentration encountered in first groundwater
B029	PZ-112	PF158	8260B	trans-1,2-Dichloroethene	5	ug/L	U	4/4/2002	Primary Sample	PF170	Ceimic	1786720.8	267435.9	No	Well does not reflect highest concentration encountered in first groundwater
B029	PZ-112	PF158	8260B	trans-1,3-Dichloropropene	5	ug/L	U	4/4/2002	Primary Sample	PF170	Ceimic	1786720.8	267435.9	No	Well does not reflect highest concentration encountered in first groundwater
B029	PZ-112	PF158	8260B	Trichloroethene	5	ug/L	U	4/4/2002	Primary Sample	PF170	Ceimic	1786720.8	267435.9	No	Well does not reflect highest concentration encountered in first groundwater
B029	PZ-112	PF158	8260B	Trichlorofluoromethane	5	ug/L	U	4/4/2002	Primary Sample	PF170	Ceimic	1786720.8	267435.9	No	Well does not reflect highest concentration encountered in first groundwater
B029	PZ-112	PF158	8260B	Vinyl chloride	5	ug/L	U	4/4/2002	Primary Sample	PF170	Ceimic	1786720.8	267435.9	No	Well does not reflect highest concentration encountered in first groundwater
B029	PZ-112	PF158	8260B	Xylenes, Total	15	ug/L	U	4/4/2002	Primary Sample	PF170	Ceimic	1786720.8	267435.9	No	Well does not reflect highest concentration encountered in first groundwater

RFI Site	Well ID	Sample ID	Analytical Method	Analyte	Result	Units	Qualifier Code	Collection Date	Sample Type	Sample Delivery Group	Analytical Laboratory	Easting	Northing	Included in Risk Assessment	Rationale for Risk Exclusion
B029	RD-16	3341	8260B	1,3-Dichlorobenzene	0.1	ug/L		11/9/2001	Field Duplicate	SSFL Legacy Data	Del Mar	1786783.4799	267211.2326	No	Well does not reflect highest concentration encountered in first groundwater
B029	RD-16	3342	8260B	1,4-Dichlorobenzene	0.14	ug/L		11/9/2001	Field Duplicate	SSFL Legacy Data	Del Mar	1786783.4799	267211.2326	No	Well does not reflect highest concentration encountered in first groundwater
B029	RD-16	9502343*7-8010	8010	1,1,1-Trichloroethane	0.5	ug/L	U	2/20/1995	Primary Sample	SSFL Legacy Data	BCA-Glen	1786783.4799	267211.2326	No	Well does not reflect highest concentration encountered in first groundwater
B029	RD-16	9502343*7-8010	8010	1,1,2,2-Tetrachloroethane	0.4	ug/L	U	2/20/1995	Primary Sample	SSFL Legacy Data	BCA-Glen	1786783.4799	267211.2326	No	Well does not reflect highest concentration encountered in first groundwater
B029	RD-16	9502343*7-8010	8010	1,1,2-Trichloro-1,2,2-trifluoroethane	0.5	ug/L	U	2/20/1995	Primary Sample	SSFL Legacy Data	BCA-Glen	1786783.4799	267211.2326	No	Well does not reflect highest concentration encountered in first groundwater
B029	RD-16	9502343*7-8010	8010	1,1,2-Trichloroethane	0.5	ug/L	U	2/20/1995	Primary Sample	SSFL Legacy Data	BCA-Glen	1786783.4799	267211.2326	No	Well does not reflect highest concentration encountered in first groundwater
B029	RD-16	9502343*7-8010	8010	1,1-Dichloroethane	0.5	ug/L	U	2/20/1995	Primary Sample	SSFL Legacy Data	BCA-Glen	1786783.4799	267211.2326	No	Well does not reflect highest concentration encountered in first groundwater
B029	RD-16	9502343*7-8010	8010	1,1-Dichloroethene	0.3	ug/L	U	2/20/1995	Primary Sample	SSFL Legacy Data	BCA-Glen	1786783.4799	267211.2326	No	Well does not reflect highest concentration encountered in first groundwater
B029	RD-16	9502343*7-8010	8010	1,2-Dichlorobenzene	0.3	ug/L	U	2/20/1995	Primary Sample	SSFL Legacy Data	BCA-Glen	1786783.4799	267211.2326	No	Well does not reflect highest concentration encountered in first groundwater
B029	RD-16	9502343*7-8010	8010	1,2-Dichloroethane	0.5	ug/L	U	2/20/1995	Primary Sample	SSFL Legacy Data	BCA-Glen	1786783.4799	267211.2326	No	Well does not reflect highest concentration encountered in first groundwater
B029	RD-16	9502343*7-8010	8010	1,2-Dichloropropane	0.3	ug/L	U	2/20/1995	Primary Sample	SSFL Legacy Data	BCA-Glen	1786783.4799	267211.2326	No	Well does not reflect highest concentration encountered in first groundwater
B029	RD-16	9502343*7-8010	8010	1,3-Dichlorobenzene	0.4	ug/L	U	2/20/1995	Primary Sample	SSFL Legacy Data	BCA-Glen	1786783.4799	267211.2326	No	Well does not reflect highest concentration encountered in first groundwater
B029	RD-16	9502343*7-8010	8010	1,4-Dichlorobenzene	0.5	ug/L	U	2/20/1995	Primary Sample	SSFL Legacy Data	BCA-Glen	1786783.4799	267211.2326	No	Well does not reflect highest concentration encountered in first groundwater
B029	RD-16	9502343*7-8010	8010	Bromodichloromethane	0.4	ug/L	U	2/20/1995	Primary Sample	SSFL Legacy Data	BCA-Glen	1786783.4799	267211.2326	No	Well does not reflect highest concentration encountered in first groundwater
B029	RD-16	9502343*7-8010	8010	Bromoform	0.1	ug/L	U	2/20/1995	Primary Sample	SSFL Legacy Data	BCA-Glen	1786783.4799	267211.2326	No	Well does not reflect highest concentration encountered in first groundwater
B029	RD-16	9502343*7-8010	8010	Bromomethane	0.3	ug/L	U	2/20/1995	Primary Sample	SSFL Legacy Data	BCA-Glen	1786783.4799	267211.2326	No	Well does not reflect highest concentration encountered in first groundwater
B029	RD-16	9502343*7-8010	8010	Carbon Tetrachloride	0.5	ug/L	U	2/20/1995	Primary Sample	SSFL Legacy Data	BCA-Glen	1786783.4799	267211.2326	No	Well does not reflect highest concentration encountered in first groundwater
B029	RD-16	9502343*7-8010	8010	Chlorobenzene	0.4	ug/L	U	2/20/1995	Primary Sample	SSFL Legacy Data	BCA-Glen	1786783.4799	267211.2326	No	Well does not reflect highest concentration encountered in first groundwater
B029	RD-16	9502343*7-8010	8010	Chloroethane	0.3	ug/L	U	2/20/1995	Primary Sample	SSFL Legacy Data	BCA-Glen	1786783.4799	267211.2326	No	Well does not reflect highest concentration encountered in first groundwater
B029	RD-16	9502343*7-8010	8010	Chloroform	0.5	ug/L	U	2/20/1995	Primary Sample	SSFL Legacy Data	BCA-Glen	1786783.4799	267211.2326	No	Well does not reflect highest concentration encountered in first groundwater
B029	RD-16	9502343*7-8010	8010	Chloromethane	0.4	ug/L	U	2/20/1995	Primary Sample	SSFL Legacy Data	BCA-Glen	1786783.4799	267211.2326	No	Well does not reflect highest concentration encountered in first groundwater
B029	RD-16	9502343*7-8010	8010	cis-1,2-Dichloroethene	0.5	ug/L	U	2/20/1995	Primary Sample	SSFL Legacy Data	BCA-Glen	1786783.4799	267211.2326	No	Well does not reflect highest concentration encountered in first groundwater
B029	RD-16	9502343*7-8010	8010	cis-1,3-Dichloropropene	0.2	ug/L	U	2/20/1995	Primary Sample	SSFL Legacy Data	BCA-Glen	1786783.4799	267211.2326	No	Well does not reflect highest concentration encountered in first groundwater
B029	RD-16	9502343*7-8010	8010	Dibromochloromethane	0.2	ug/L	U	2/20/1995	Primary Sample	SSFL Legacy Data	BCA-Glen	1786783.4799	267211.2326	No	Well does not reflect highest concentration encountered in first groundwater
B029	RD-16	9502343*7-8010	8010	Methylene chloride	4	ug/L	U	2/20/1995	Primary Sample	SSFL Legacy Data	BCA-Glen	1786783.4799	267211.2326	No	Well does not reflect highest concentration encountered in first groundwater
B029	RD-16	9502343*7-8010	8010	Tetrachloroethene	0.3	ug/L	U	2/20/1995	Primary Sample	SSFL Legacy Data	BCA-Glen	1786783.4799	267211.2326	No	Well does not reflect highest concentration encountered in first groundwater
B029	RD-16	9502343*7-8010	8010	trans-1,2-Dichloroethene	0.4	ug/L	U	2/20/1995	Primary Sample	SSFL Legacy Data	BCA-Glen	1786783.4799	267211.2326	No	Well does not reflect highest concentration encountered in first groundwater
B029	RD-16	9502343*7-8010	8010	trans-1,3-Dichloropropene	0.2	ug/L	U	2/20/1995	Primary Sample	SSFL Legacy Data	BCA-Glen	1786783.4799	267211.2326	No	Well does not reflect highest concentration encountered in first groundwater
B029	RD-16	9502343*7-8010	8010	Trichloroethene	0.76	ug/L	QC	2/20/1995	Primary Sample	SSFL Legacy Data	BCA-Glen	1786783.4799	267211.2326	No	Well does not reflect highest concentration encountered in first groundwater
B029	RD-16	9502343*7-8010	8010	Trichlorofluoromethane	0.5	ug/L	U	2/20/1995	Primary Sample	SSFL Legacy Data	BCA-Glen	1786783.4799	267211.2326	No	Well does not reflect highest concentration encountered in first groundwater
B029	RD-16	9502343*7-8010	8010	Vinyl chloride	0.5	ug/L	U	2/20/1995	Primary Sample	SSFL Legacy Data	BCA-Glen	1786783.4799	267211.2326	No	Well does not reflect highest concentration encountered in first groundwater
B029	RD-16	9505346*1-8010	8010	1,1,1-Trichloroethane	0.5	ug/L	U	5/18/1995	Primary Sample	SSFL Legacy Data	BCA-Glen	1786783.4799	267211.2326	No	Well does not reflect highest concentration encountered in first groundwater
B029	RD-16	9505346*1-8010	8010	1,1,2,2-Tetrachloroethane	0.4	ug/L	U	5/18/1995	Primary Sample	SSFL Legacy Data	BCA-Glen	1786783.4799	267211.2326	No	Well does not reflect highest concentration encountered in first groundwater
B029	RD-16	9505346*1-8010	8010	1,1,2-Trichloro-1,2,2-trifluoroethane	0.5	ug/L	U	5/18/1995	Primary Sample	SSFL Legacy Data	BCA-Glen	1786783.4799	267211.2326	No	Well does not reflect highest concentration encountered in first groundwater
B029	RD-16	9505346*1-8010	8010	1,1,2-Trichloroethane	0.5	ug/L	U	5/18/1995	Primary Sample	SSFL Legacy Data	BCA-Glen	1786783.4799	267211.2326	No	Well does not reflect highest concentration encountered in first groundwater
B029	RD-16	9505346*1-8010	8010	1,1-Dichloroethane	0.5	ug/L	U	5/18/1995	Primary Sample	SSFL Legacy Data	BCA-Glen	1786783.4799	267211.2326	No	Well does not reflect highest concentration encountered in first groundwater
B029	RD-16	9505346*1-8010	8010	1,1-Dichloroethene	0.3	ug/L	U	5/18/1995	Primary Sample	SSFL Legacy Data	BCA-Glen	1786783.4799	267211.2326	No	Well does not reflect highest concentration encountered in first groundwater
B029	RD-16	9505346*1-8010	8010	1,2-Dichlorobenzene	0.3	ug/L	U	5/18/1995	Primary Sample	SSFL Legacy Data	BCA-Glen	1786783.4799	267211.2326	No	Well does not reflect highest concentration encountered in first groundwater
B029	RD-16	9505346*1-8010	8010	1,2-Dichloroethane	0.5	ug/L	U	5/18/1995	Primary Sample	SSFL Legacy Data	BCA-Glen	1786783.4799	267211.2326	No	Well does not reflect highest concentration encountered in first groundwater
B029	RD-16	9505346*1-8010	8010	1,2-Dichloropropane	0.3	ug/L	U	5/18/1995	Primary Sample	SSFL Legacy Data	BCA-Glen	1786783.4799	267211.2326	No	Well does not reflect highest concentration encountered in first groundwater
B029	RD-16	9505346*1-8010	8010	1,3-Dichlorobenzene	0.4	ug/L	U	5/18/1995	Primary Sample	SSFL Legacy Data	BCA-Glen	1786783.4799	267211.2326	No	Well does not reflect highest concentration encountered in first groundwater
B029	RD-16	9505346*1-8010	8010	1,4-Dichlorobenzene	0.5	ug/L	U	5/18/1995	Primary Sample	SSFL Legacy Data	BCA-Glen	1786783.4799	267211.2326	No	Well does not reflect highest concentration encountered in first groundwater
B029	RD-16	9505346*1-8010	8010	Bromodichloromethane	0.4	ug/L	U	5/18/1995	Primary Sample	SSFL Legacy Data	BCA-Glen	1786783.4799	267211.2326	No	Well does not reflect highest concentration encountered in first groundwater
B029	RD-16	9505346*1-8010	8010	Bromoform	0.1	ug/L	U	5/18/1995	Primary Sample	SSFL Legacy Data	BCA-Glen	1786783.4799	267211.2326	No	Well does not reflect highest concentration encountered in first groundwater
B029	RD-16	9505346*1-8010	8010	Bromomethane	0.3	ug/L	U	5/18/1995	Primary Sample	SSFL Legacy Data	BCA-Glen	1786783.4799	267211.2326	No	Well does not reflect highest concentration encountered in first groundwater
B029	RD-16	9505346*1-8010	8010	Carbon Tetrachloride	0.5	ug/L	U	5/18/1995	Primary Sample	SSFL Legacy Data	BCA-Glen	1786783.4799	267211.2326	No	Well does not reflect highest concentration encountered in first groundwater
B029	RD-16	9505346*1-8010	8010	Chlorobenzene	0.4	ug/L	U	5/18/1995	Primary Sample	SSFL Legacy Data	BCA-Glen	1786783.4799	267211.2326	No	Well does not reflect highest concentration encountered in first groundwater
B029	RD-16	9505346*1-8010	8010	Chloroethane	0.3	ug/L	U	5/18/1995	Primary Sample	SSFL Legacy Data	BCA-Glen	1786783.4799	267211.2326	No	Well does not reflect highest concentration encountered in first groundwater
B029	RD-16	9505346*1-8010	8010	Chloroform	0.5	ug/L	U	5/18/1995	Primary Sample	SSFL Legacy Data	BCA-Glen	1786783.4799	267211.2326	No	Well does not reflect highest concentration encountered in first groundwater
B029	RD-16	9505346*1-8010	8010	Chloromethane	0.4	ug/L	U	5/18/1995	Primary Sample	SSFL Legacy Data	BCA-Glen	1786783.4799	267211.2326	No	Well does not reflect highest concentration encountered in first groundwater
B029	RD-16	9505346*1-8010	8010	cis-1,2-Dichloroethene	0.5	ug/L	U	5/18/1995	Primary Sample	SSFL Legacy Data	BCA-Glen	1786783.4799	267211.2326	No	Well does not reflect highest concentration encountered in first groundwater
B029	RD-16	9505346*1-8010	8010	cis-1,3-Dichloropropene	0.2	ug/L	U	5/18/1995	Primary Sample	SSFL Legacy Data	BCA-Glen	1786783.4799	267211.2326	No	Well does not reflect highest concentration encountered in first groundwater
B029	RD-16	9505346*1-8010	8010	Dibromochloromethane	0.2	ug/L	U	5/18/1995	Primary Sample	SSFL Legacy Data	BCA-Glen	1786783.4799	267211.2326	No	Well does not reflect highest concentration encountered in first groundwater
B029	RD-16	9505346*1-8010	8010	Methylene chloride	4	ug/L	U	5/18/1995	Primary Sample	SSFL Legacy Data	BCA-Glen	1786783.4799	267211.2326	No	Well does not reflect highest concentration encountered in first groundwater
B029	RD-16	9505346*1-8010	8010	Tetrachloroethene	0.3	ug/L	U	5/18/1995	Primary Sample	SSFL Legacy Data	BCA-Glen	1786783.4799	267211.2326	No	Well does not reflect highest concentration encountered in first groundwater
B029	RD-16	9505346*1-8010	8010	trans-1,2-Dichloroethene	0.4	ug/L	U	5/18/1995	Primary Sample	SSFL Legacy Data	BCA-Glen	1786783.4799	267211.2326	No	Well does not reflect highest concentration encountered in first groundwater
B029	RD-16	9505346*1-8010	8010	trans-1,3-Dichloropropene	0.2	ug/L	U	5/18/1995	Primary Sample	SSFL Legacy Data	BCA-Glen	1786783.4799	267211.2326	No	Well does not reflect highest concentration encountered in first groundwater
B029	RD-16	9505346*1-8010	8010	Trichloroethene	0.4	ug/L	U	5/18/1995	Primary Sample	SSFL Legacy Data	BCA-Glen	1786783.4799	267211.2326	No	Well does not reflect highest concentration encountered in first groundwater
B029	RD-16	9505346*1-8010	8010	Trichlorofluoromethane	0.5	ug/L	U	5/18/1995	Primary Sample	SSFL Legacy Data	BCA-Glen	1786783.4799	267211.2326	No	Well does not reflect highest concentration encountered in first groundwater
B029	RD-16	9505346*1-8010	8010	Vinyl chloride	0.5	ug/L	U	5/18/1995	Primary Sample	SSFL Legacy Data	BCA-Glen	1786783.4799	267211.2326	No	Well does not reflect highest concentration encountered in first groundwater
B029	RD-16	9508142*18-8010	8010	1,1,1-Trichloroethane	0.5	ug/L	U	8/5/1995	Primary Sample	SSFL Legacy Data	BCA-Glen	1786783.4799	267211.2326	No	Well does not reflect highest concentration encountered in first groundwater
B029	RD-16	9508142*18-8010	8010	1,1,2,2-Tetrachloroethane	0.4	ug/L	U	8/5/1995	Primary Sample	SSFL Legacy Data	BCA-Glen	1786783.4799	267211.2326	No	Well does not reflect highest concentration encountered in first groundwater
B029	RD-16	9508142*18-8010	8010	1,1,2-Trichloro-1,2,2-trifluoroethane	0.5	ug/L	U	8/5/1995	Primary Sample	SSFL Legacy Data	BCA-Glen	1786783.4799	267211.2326	No	Well does not reflect highest concentration encountered in first groundwater
B029	RD-16	9508142*18-8010	8010	1,1,2-Trichloroethane	0.5	ug/L	U	8/5/1995	Primary Sample	SSFL Legacy Data	BCA-Glen	1786783.4799	267211.2326	No	Well does not reflect highest concentration encountered in first groundwater
B029	RD-16	9508142*18-8010	8010	1,1-Dichloroethane	0.5	ug/L	U	8/5/1995	Primary Sample	SSFL Legacy Data	BCA-Glen	1786783.4799	267211.2326	No	Well does not reflect highest concentration encountered in first groundwater
B029	RD-16	9508142*18-8010	8010	1,1-Dichloroethene	0.3	ug/L	U	8/5/1995	Primary Sample	SSFL Legacy Data	BCA-Glen	1786783.4799	267211.2326	No	Well does not reflect highest concentration encountered in first groundwater
B029	RD-16	9508142*18-8010	8010	1,2-Dichlorobenzene	0.3	ug/L	U	8/5/1995	Primary Sample	SSFL Legacy Data	BCA-Glen	1786783.4799	267211.2326	No	Well does not reflect highest concentration encountered in first groundwater
B029	RD-16	9508142*18-8010	8010	1,2-Dichloroethane	0.5	ug/L	U	8/5/1995	Primary Sample	SSFL Legacy Data	BCA-Glen	1786783.4799	267211.2326	No	Well does not reflect highest concentration encountered in first groundwater
B029	RD-16	9508142*18-8010	8010	1,2-Dichloropropane	0.3	ug/L	U	8/5/1995	Primary Sample	SSFL Legacy Data	BCA-Glen	1786783.4799	267211.2326	No	Well does not reflect highest concentration encountered in first groundwater
B029	RD-16	9508142*18-8010	8010	1,3-Dichlorobenzene	0.4	ug/L	U	8/5/1995	Primary Sample	SSFL Legacy Data	BCA-Glen	1786783.4799	267211.2326	No	Well does not reflect highest concentration encountered in first groundwater
B029	RD-16	9508142*18-8010	8010	1,4-Dichlorobenzene	0.5	ug/L	U	8/5/1995	Primary Sample	SSFL Legacy Data	BCA-Glen	1786783.4799	267211.2326	No	Well does not reflect highest concentration encountered in first groundwater
B029	RD-16	9508142*18-8010	8010	Bromodichloromethane	0.4	ug/L	U	8/5/1995	Primary Sample	SSFL Legacy Data	BCA-Glen	1786783.4799	267211.2326	No	Well does not reflect highest concentration encountered in first groundwater
B029	RD-16	9508142*18-8010	8010	Bromoform	0.1	ug/L	U	8/5/1995	Primary Sample	SSFL Legacy Data	BCA-Glen	1786783.4799	267211.2326	No	Well does not reflect highest concentration encountered in first groundwater
B029	RD-16	9508142*18-8010	8010	Bromomethane	0.3	ug/L	U	8/5/1995	Primary Sample	SSFL Legacy Data	BCA-Glen	1786783.4799	267211.2326	No	Well does not reflect highest concentration encountered in first groundwater
B029	RD-16	9508142*18-8010	8010	Carbon Tetrachloride	0.5	ug/L	U	8/5/1995	Primary Sample	SSFL Legacy Data	BCA-Glen	1786783.4799	267211.2326	No	Well does not reflect highest concentration encountered in first groundwater
B029	RD-16	9508142*18-8010	8010	Chlorobenzene	0.4	ug/L	U	8/5/1995	Primary Sample	SSFL Legacy Data	BCA-Glen	1786783.4799	267211.2326	No	Well does not reflect highest concentration encountered in first groundwater
B029	RD-16	9508142*18-8010	8010	Chloroethane	0.3	ug/L	U	8/5/1995	Primary Sample	SSFL Legacy Data	BCA-Glen	1786783.4799	267211.2326	No	Well does not reflect highest concentration encountered in first groundwater
B029	RD-16	9508142*18-8010	8010	Chloroform	0.5	ug/L	U	8/5/1995	Primary Sample	SSFL Legacy Data	BCA-Glen	1786783.4799	267211.2326	No	Well does not reflect highest concentration encountered in first groundwater
B029	RD-16	9508142*18-8010	8010	Chloromethane	0.4	ug/L	U	8/5/1995	Primary Sample	SSFL Legacy Data	BCA-Glen	1786783.4799	267211.2326	No	Well does not reflect highest concentration encountered in first groundwater
B029	RD-16	9508142*18-8010	8010	cis-1,2-Dichloroethene	0.5	ug/L	U	8/5/1995	Primary Sample	SSFL Legacy Data	BCA-Glen	1786783.4799	267211.2326	No	Well does not reflect highest concentration encountered in first groundwater
B029	RD-16	9508142*18-8010	8010	cis-1,3-Dichloropropene	0.2	ug/L	U	8/5/1995	Primary Sample	SSFL Legacy Data	BCA-Glen	1786783.4799	267211.2326	No	Well does not reflect highest concentration encountered in first groundwater
B029	RD-16	9508142*18-8010	8010	Dibromochloromethane	0.2	ug/L	U	8/5/1995	Primary Sample	SSFL Legacy Data	BCA-Glen	1786783.4799	267211.2326	No	Well does not reflect highest concentration encountered in first groundwater

RFI Site	Well ID	Sample ID	Analytical Method	Analyte	Result	Units	Qualifier Code	Collection Date	Sample Type	Sample Delivery Group	Analytical Laboratory	Easting	Northing	Included in Risk Assessment	Rationale for Risk Exclusion
B029	RD-16	9508142*18-8010	8010	Methylene chloride	4	ug/L	U	8/5/1995	Primary Sample	SSFL Legacy Data	BCA-Glen	1786783.4799	267211.2326	No	Well does not reflect highest concentration encountered in first groundwater
B029	RD-16	9508142*18-8010	8010	Tetrachloroethene	0.3	ug/L	U	8/5/1995	Primary Sample	SSFL Legacy Data	BCA-Glen	1786783.4799	267211.2326	No	Well does not reflect highest concentration encountered in first groundwater
B029	RD-16	9508142*18-8010	8010	trans-1,2-Dichloroethene	0.4	ug/L	U	8/5/1995	Primary Sample	SSFL Legacy Data	BCA-Glen	1786783.4799	267211.2326	No	Well does not reflect highest concentration encountered in first groundwater
B029	RD-16	9508142*18-8010	8010	trans-1,3-Dichloropropene	0.2	ug/L	U	8/5/1995	Primary Sample	SSFL Legacy Data	BCA-Glen	1786783.4799	267211.2326	No	Well does not reflect highest concentration encountered in first groundwater
B029	RD-16	9508142*18-8010	8010	Trichloroethene	0.4	ug/L	U	8/5/1995	Primary Sample	SSFL Legacy Data	BCA-Glen	1786783.4799	267211.2326	No	Well does not reflect highest concentration encountered in first groundwater
B029	RD-16	9508142*18-8010	8010	Trichlorofluoromethane	0.5	ug/L	U	8/5/1995	Primary Sample	SSFL Legacy Data	BCA-Glen	1786783.4799	267211.2326	No	Well does not reflect highest concentration encountered in first groundwater
B029	RD-16	9508142*18-8010	8010	Vinyl chloride	0.5	ug/L	U	8/5/1995	Primary Sample	SSFL Legacy Data	BCA-Glen	1786783.4799	267211.2326	No	Well does not reflect highest concentration encountered in first groundwater
B029	RD-16	9511171*3-8260	8260	1,1,1-Trichloroethane	0.3	ug/L	U	11/8/1995	Primary Sample	SSFL Legacy Data	BCA-Glen	1786783.4799	267211.2326	No	Well does not reflect highest concentration encountered in first groundwater
B029	RD-16	9511171*3-8260	8260	1,1,2,2-Tetrachloroethane	0.1	ug/L	U	11/8/1995	Primary Sample	SSFL Legacy Data	BCA-Glen	1786783.4799	267211.2326	No	Well does not reflect highest concentration encountered in first groundwater
B029	RD-16	9511171*3-8260	8260	1,1,2-Trichloro-1,2,2-trifluoroethane	0.8	ug/L	U	11/8/1995	Primary Sample	SSFL Legacy Data	BCA-Glen	1786783.4799	267211.2326	No	Well does not reflect highest concentration encountered in first groundwater
B029	RD-16	9511171*3-8260	8260	1,1,2-Trichloroethane	0.2	ug/L	U	11/8/1995	Primary Sample	SSFL Legacy Data	BCA-Glen	1786783.4799	267211.2326	No	Well does not reflect highest concentration encountered in first groundwater
B029	RD-16	9511171*3-8260	8260	1,1-Dichloroethane	0.1	ug/L	U	11/8/1995	Primary Sample	SSFL Legacy Data	BCA-Glen	1786783.4799	267211.2326	No	Well does not reflect highest concentration encountered in first groundwater
B029	RD-16	9511171*3-8260	8260	1,1-Dichloroethene	0.1	ug/L	U	11/8/1995	Primary Sample	SSFL Legacy Data	BCA-Glen	1786783.4799	267211.2326	No	Well does not reflect highest concentration encountered in first groundwater
B029	RD-16	9511171*3-8260	8260	1,2-Dichlorobenzene	0.1	ug/L	U	11/8/1995	Primary Sample	SSFL Legacy Data	BCA-Glen	1786783.4799	267211.2326	No	Well does not reflect highest concentration encountered in first groundwater
B029	RD-16	9511171*3-8260	8260	1,2-Dichloroethane	0.3	ug/L	U	11/8/1995	Primary Sample	SSFL Legacy Data	BCA-Glen	1786783.4799	267211.2326	No	Well does not reflect highest concentration encountered in first groundwater
B029	RD-16	9511171*3-8260	8260	1,2-Dichloropropane	0.4	ug/L	U	11/8/1995	Primary Sample	SSFL Legacy Data	BCA-Glen	1786783.4799	267211.2326	No	Well does not reflect highest concentration encountered in first groundwater
B029	RD-16	9511171*3-8260	8260	1,3-Dichlorobenzene	0.2	ug/L	U	11/8/1995	Primary Sample	SSFL Legacy Data	BCA-Glen	1786783.4799	267211.2326	No	Well does not reflect highest concentration encountered in first groundwater
B029	RD-16	9511171*3-8260	8260	1,4-Dichlorobenzene	0.2	ug/L	U	11/8/1995	Primary Sample	SSFL Legacy Data	BCA-Glen	1786783.4799	267211.2326	No	Well does not reflect highest concentration encountered in first groundwater
B029	RD-16	9511171*3-8260	8260	1,4-Dioxane	500	ug/L	U	11/8/1995	Primary Sample	SSFL Legacy Data	BCA-Glen	1786783.4799	267211.2326	No	Well does not reflect highest concentration encountered in first groundwater
B029	RD-16	9511171*3-8260	8260	2-Chloroethylvinyl ether	0.2	ug/L	U	11/8/1995	Primary Sample	SSFL Legacy Data	BCA-Glen	1786783.4799	267211.2326	No	Well does not reflect highest concentration encountered in first groundwater
B029	RD-16	9511171*3-8260	8260	2-Hexanone	4	ug/L	U	11/8/1995	Primary Sample	SSFL Legacy Data	BCA-Glen	1786783.4799	267211.2326	No	Well does not reflect highest concentration encountered in first groundwater
B029	RD-16	9511171*3-8260	8260	Acetone	10	ug/L	U	11/8/1995	Primary Sample	SSFL Legacy Data	BCA-Glen	1786783.4799	267211.2326	No	Well does not reflect highest concentration encountered in first groundwater
B029	RD-16	9511171*3-8260	8260	Acrolein	30	ug/L	U	11/8/1995	Primary Sample	SSFL Legacy Data	BCA-Glen	1786783.4799	267211.2326	No	Well does not reflect highest concentration encountered in first groundwater
B029	RD-16	9511171*3-8260	8260	Acrylonitrile	30	ug/L	U	11/8/1995	Primary Sample	SSFL Legacy Data	BCA-Glen	1786783.4799	267211.2326	No	Well does not reflect highest concentration encountered in first groundwater
B029	RD-16	9511171*3-8260	8260	Benzene	0.1	ug/L	U	11/8/1995	Primary Sample	SSFL Legacy Data	BCA-Glen	1786783.4799	267211.2326	No	Well does not reflect highest concentration encountered in first groundwater
B029	RD-16	9511171*3-8260	8260	Bromodichloromethane	0.1	ug/L	U	11/8/1995	Primary Sample	SSFL Legacy Data	BCA-Glen	1786783.4799	267211.2326	No	Well does not reflect highest concentration encountered in first groundwater
B029	RD-16	9511171*3-8260	8260	Bromoform	0.1	ug/L	U	11/8/1995	Primary Sample	SSFL Legacy Data	BCA-Glen	1786783.4799	267211.2326	No	Well does not reflect highest concentration encountered in first groundwater
B029	RD-16	9511171*3-8260	8260	Bromomethane	0.1	ug/L	U	11/8/1995	Primary Sample	SSFL Legacy Data	BCA-Glen	1786783.4799	267211.2326	No	Well does not reflect highest concentration encountered in first groundwater
B029	RD-16	9511171*3-8260	8260	Carbon Disulfide	0.8	ug/L	U	11/8/1995	Primary Sample	SSFL Legacy Data	BCA-Glen	1786783.4799	267211.2326	No	Well does not reflect highest concentration encountered in first groundwater
B029	RD-16	9511171*3-8260	8260	Carbon Tetrachloride	0.3	ug/L	U	11/8/1995	Primary Sample	SSFL Legacy Data	BCA-Glen	1786783.4799	267211.2326	No	Well does not reflect highest concentration encountered in first groundwater
B029	RD-16	9511171*3-8260	8260	Chlorobenzene	0.1	ug/L	U	11/8/1995	Primary Sample	SSFL Legacy Data	BCA-Glen	1786783.4799	267211.2326	No	Well does not reflect highest concentration encountered in first groundwater
B029	RD-16	9511171*3-8260	8260	Chloroethane	0.1	ug/L	U	11/8/1995	Primary Sample	SSFL Legacy Data	BCA-Glen	1786783.4799	267211.2326	No	Well does not reflect highest concentration encountered in first groundwater
B029	RD-16	9511171*3-8260	8260	Chloroform	0.1	ug/L	U	11/8/1995	Primary Sample	SSFL Legacy Data	BCA-Glen	1786783.4799	267211.2326	No	Well does not reflect highest concentration encountered in first groundwater
B029	RD-16	9511171*3-8260	8260	Chloromethane	0.3	ug/L	U	11/8/1995	Primary Sample	SSFL Legacy Data	BCA-Glen	1786783.4799	267211.2326	No	Well does not reflect highest concentration encountered in first groundwater
B029	RD-16	9511171*3-8260	8260	cis-1,2-Dichloroethene	0.2	ug/L	U	11/8/1995	Primary Sample	SSFL Legacy Data	BCA-Glen	1786783.4799	267211.2326	No	Well does not reflect highest concentration encountered in first groundwater
B029	RD-16	9511171*3-8260	8260	cis-1,3-Dichloropropene	0.1	ug/L	U	11/8/1995	Primary Sample	SSFL Legacy Data	BCA-Glen	1786783.4799	267211.2326	No	Well does not reflect highest concentration encountered in first groundwater
B029	RD-16	9511171*3-8260	8260	Dibromochloromethane	0.3	ug/L	U	11/8/1995	Primary Sample	SSFL Legacy Data	BCA-Glen	1786783.4799	267211.2326	No	Well does not reflect highest concentration encountered in first groundwater
B029	RD-16	9511171*3-8260	8260	Ethylbenzene	0.1	ug/L	U	11/8/1995	Primary Sample	SSFL Legacy Data	BCA-Glen	1786783.4799	267211.2326	No	Well does not reflect highest concentration encountered in first groundwater
B029	RD-16	9511171*3-8260	8260	Methyl ethyl ketone	3	ug/L	U	11/8/1995	Primary Sample	SSFL Legacy Data	BCA-Glen	1786783.4799	267211.2326	No	Well does not reflect highest concentration encountered in first groundwater
B029	RD-16	9511171*3-8260	8260	Methyl isobutyl ketone (MIBK)	2	ug/L	U	11/8/1995	Primary Sample	SSFL Legacy Data	BCA-Glen	1786783.4799	267211.2326	No	Well does not reflect highest concentration encountered in first groundwater
B029	RD-16	9511171*3-8260	8260	Methylene chloride	4	ug/L	U	11/8/1995	Primary Sample	SSFL Legacy Data	BCA-Glen	1786783.4799	267211.2326	No	Well does not reflect highest concentration encountered in first groundwater
B029	RD-16	9511171*3-8260	8260	m-Xylene & p-Xylene	0.3	ug/L	U	11/8/1995	Primary Sample	SSFL Legacy Data	BCA-Glen	1786783.4799	267211.2326	No	Well does not reflect highest concentration encountered in first groundwater
B029	RD-16	9511171*3-8260	8260	o-Xylene	0.1	ug/L	U	11/8/1995	Primary Sample	SSFL Legacy Data	BCA-Glen	1786783.4799	267211.2326	No	Well does not reflect highest concentration encountered in first groundwater
B029	RD-16	9511171*3-8260	8260	Styrene	0.5	ug/L	U	11/8/1995	Primary Sample	SSFL Legacy Data	BCA-Glen	1786783.4799	267211.2326	No	Well does not reflect highest concentration encountered in first groundwater
B029	RD-16	9511171*3-8260	8260	Tetrachloroethene	0.3	ug/L	U	11/8/1995	Primary Sample	SSFL Legacy Data	BCA-Glen	1786783.4799	267211.2326	No	Well does not reflect highest concentration encountered in first groundwater
B029	RD-16	9511171*3-8260	8260	Toluene	0.2	ug/L	U	11/8/1995	Primary Sample	SSFL Legacy Data	BCA-Glen	1786783.4799	267211.2326	No	Well does not reflect highest concentration encountered in first groundwater
B029	RD-16	9511171*3-8260	8260	trans-1,2-Dichloroethene	0.1	ug/L	U	11/8/1995	Primary Sample	SSFL Legacy Data	BCA-Glen	1786783.4799	267211.2326	No	Well does not reflect highest concentration encountered in first groundwater
B029	RD-16	9511171*3-8260	8260	trans-1,3-Dichloropropene	0.1	ug/L	U	11/8/1995	Primary Sample	SSFL Legacy Data	BCA-Glen	1786783.4799	267211.2326	No	Well does not reflect highest concentration encountered in first groundwater
B029	RD-16	9511171*3-8260	8260	Trichloroethene	0.5	ug/L	U	11/8/1995	Primary Sample	SSFL Legacy Data	BCA-Glen	1786783.4799	267211.2326	No	Well does not reflect highest concentration encountered in first groundwater
B029	RD-16	9511171*3-8260	8260	Trichlorofluoromethane	0.1	ug/L	U	11/8/1995	Primary Sample	SSFL Legacy Data	BCA-Glen	1786783.4799	267211.2326	No	Well does not reflect highest concentration encountered in first groundwater
B029	RD-16	9511171*3-8260	8260	Vinyl acetate	0.9	ug/L	U	11/8/1995	Primary Sample	SSFL Legacy Data	BCA-Glen	1786783.4799	267211.2326	No	Well does not reflect highest concentration encountered in first groundwater
B029	RD-16	9511171*3-8260	8260	Vinyl chloride	0.1	ug/L	U	11/8/1995	Primary Sample	SSFL Legacy Data	BCA-Glen	1786783.4799	267211.2326	No	Well does not reflect highest concentration encountered in first groundwater
B029	RD-16	9602197*2-8260	8260	1,1,1-Trichloroethane	0.3	ug/L	U	2/7/1996	Primary Sample	Unknown	BCA-Glen	1786783.4799	267211.2326	No	Well does not reflect highest concentration encountered in first groundwater
B029	RD-16	9602197*2-8260	8260	1,1,2,2-Tetrachloroethane	0.1	ug/L	U	2/7/1996	Primary Sample	Unknown	BCA-Glen	1786783.4799	267211.2326	No	Well does not reflect highest concentration encountered in first groundwater
B029	RD-16	9602197*2-8260	8260	1,1,2-Trichloro-1,2,2-trifluoroethane	0.8	ug/L	U	2/7/1996	Primary Sample	Unknown	BCA-Glen	1786783.4799	267211.2326	No	Well does not reflect highest concentration encountered in first groundwater
B029	RD-16	9602197*2-8260	8260	1,1,2-Trichloroethane	0.2	ug/L	U	2/7/1996	Primary Sample	Unknown	BCA-Glen	1786783.4799	267211.2326	No	Well does not reflect highest concentration encountered in first groundwater
B029	RD-16	9602197*2-8260	8260	1,1-Dichloroethane	0.1	ug/L	U	2/7/1996	Primary Sample	Unknown	BCA-Glen	1786783.4799	267211.2326	No	Well does not reflect highest concentration encountered in first groundwater
B029	RD-16	9602197*2-8260	8260	1,1-Dichloroethene	0.1	ug/L	U	2/7/1996	Primary Sample	Unknown	BCA-Glen	1786783.4799	267211.2326	No	Well does not reflect highest concentration encountered in first groundwater
B029	RD-16	9602197*2-8260	8260	1,2-Dichlorobenzene	0.1	ug/L	U	2/7/1996	Primary Sample	Unknown	BCA-Glen	1786783.4799	267211.2326	No	Well does not reflect highest concentration encountered in first groundwater
B029	RD-16	9602197*2-8260	8260	1,2-Dichloroethane	0.3	ug/L	U	2/7/1996	Primary Sample	Unknown	BCA-Glen	1786783.4799	267211.2326	No	Well does not reflect highest concentration encountered in first groundwater
B029	RD-16	9602197*2-8260	8260	1,2-Dichloropropane	0.4	ug/L	U	2/7/1996	Primary Sample	Unknown	BCA-Glen	1786783.4799	267211.2326	No	Well does not reflect highest concentration encountered in first groundwater
B029	RD-16	9602197*2-8260	8260	1,3-Dichlorobenzene	0.2	ug/L	U	2/7/1996	Primary Sample	Unknown	BCA-Glen	1786783.4799	267211.2326	No	Well does not reflect highest concentration encountered in first groundwater
B029	RD-16	9602197*2-8260	8260	1,4-Dichlorobenzene	0.2	ug/L	U	2/7/1996	Primary Sample	Unknown	BCA-Glen	1786783.4799	267211.2326	No	Well does not reflect highest concentration encountered in first groundwater
B029	RD-16	9602197*2-8260	8260	2-Chloroethylvinyl ether	0.2	ug/L	U	2/7/1996	Primary Sample	Unknown	BCA-Glen	1786783.4799	267211.2326	No	Well does not reflect highest concentration encountered in first groundwater
B029	RD-16	9602197*2-8260	8260	2-Hexanone	4	ug/L	U	2/7/1996	Primary Sample	Unknown	BCA-Glen	1786783.4799	267211.2326	No	Well does not reflect highest concentration encountered in first groundwater
B029	RD-16	9602197*2-8260	8260	Acetone	10	ug/L	U	2/7/1996	Primary Sample	Unknown	BCA-Glen	1786783.4799	267211.2326	No	Well does not reflect highest concentration encountered in first groundwater
B029	RD-16	9602197*2-8260	8260	Acrolein	30	ug/L	U	2/7/1996	Primary Sample	Unknown	BCA-Glen	1786783.4799	267211.2326	No	Well does not reflect highest concentration encountered in first groundwater
B029	RD-16	9602197*2-8260	8260	Acrylonitrile	30	ug/L	U	2/7/1996	Primary Sample	Unknown	BCA-Glen	1786783.4799	267211.2326	No	Well does not reflect highest concentration encountered in first groundwater
B029	RD-16	9602197*2-8260	8260	Benzene	0.1	ug/L	U	2/7/1996	Primary Sample	Unknown	BCA-Glen	1786783.4799	267211.2326	No	Well does not reflect highest concentration encountered in first groundwater
B029	RD-16	9602197*2-8260	8260	Bromodichloromethane	0.1	ug/L	U	2/7/1996	Primary Sample	Unknown	BCA-Glen	1786783.4799	267211.2326	No	Well does not reflect highest concentration encountered in first groundwater
B029	RD-16	9602197*2-8260	8260	Bromoform	0.1	ug/L	U	2/7/1996	Primary Sample	Unknown	BCA-Glen	1786783.4799	267211.2326	No	Well does not reflect highest concentration encountered in first groundwater
B029	RD-16	9602197*2-8260	8260	Bromomethane	0.1	ug/L	U	2/7/1996	Primary Sample	Unknown	BCA-Glen	1786783.4799	267211.2326	No	Well does not reflect highest concentration encountered in first groundwater
B029	RD-16	9602197*2-8260	8260	Carbon Disulfide	0.8	ug/L	U	2/7/1996	Primary Sample	Unknown	BCA-Glen	1786783.4799	267211.2326	No	Well does not reflect highest concentration encountered in first groundwater
B029	RD-16	9602197*2-8260	8260	Carbon Tetrachloride	0.3	ug/L	U	2/7/1996	Primary Sample	Unknown	BCA-Glen	1786783.4799	267211.2326	No	Well does not reflect highest concentration encountered in first groundwater
B029	RD-16	9602197*2-8260	8260	Chlorobenzene	0.1	ug/L	U	2/7/1996	Primary Sample	Unknown	BCA-Glen	1786783.4799	267211.2326	No	Well does not reflect highest concentration encountered in first groundwater
B029	RD-16	9602197*2-8260	8260	Chloroethane	0.1	ug/L	U	2/7/1996	Primary Sample	Unknown	BCA-Glen	1786783.4799	267211.2326	No	Well does not reflect highest concentration encountered in first groundwater
B029	RD-16	9602197*2-8260	8260	Chloroform	0.1	ug/L	U	2/7/1996	Primary Sample	Unknown	BCA-Glen	1786783.4799	267211.2326	No	Well does not reflect highest concentration encountered in first groundwater
B029	RD-16	9602197*2-8260	8260	Chloromethane	0.3	ug/L	U	2/7/1996	Primary Sample	Unknown	BCA-Glen	1786783.4799	267211.2326	No	Well does not reflect highest concentration encountered in first groundwater
B029	RD-16	9602197*2-8260	8260	cis-1,2-Dichloroethene	0.2	ug/L	U	2/7/1996	Primary Sample	Unknown	BCA-Glen	1786783.4799	267211.2326	No	Well does not reflect highest concentration encountered in first groundwater
B029	RD-16	9602197*2-8260	8260	cis-1,3-Dichloropropene	0.1	ug/L	U	2/7/1996	Primary Sample	Unknown	BCA-Glen	1786783.4799	267211.2326	No	Well does not reflect highest concentration encountered in first groundwater
B029	RD-16	9602197*2-8260	8260	Dibromochloromethane	0.3	ug/L	U	2/7/1996	Primary Sample	Unknown	BCA-Glen	1786783.4799	267211.2326	No	Well does not reflect highest concentration encountered in first groundwater
B029	RD-16	9602197*2-8260	8260	Ethylbenzene	0.1	ug/L	U	2/7/1996	Primary Sample	Unknown	BCA-Glen	1786783.4799	267211.2326	No	Well does not reflect highest concentration encountered in first groundwater

RFI Site	Well ID	Sample ID	Analytical Method	Analyte	Result	Units	Qualifier Code	Collection Date	Sample Type	Sample Delivery Group	Analytical Laboratory	Easting	Northing	Included in Risk Assessment	Rationale for Risk Exclusion
B029	RD-16	9602197*2-8260	8260	Methyl ethyl ketone	3	ug/L	U	2/7/1996	Primary Sample	Unknown	BCA-Glen	1786783.4799	267211.2326	No	Well does not reflect highest concentration encountered in first groundwater
B029	RD-16	9602197*2-8260	8260	Methyl isobutyl ketone (MIBK)	2	ug/L	U	2/7/1996	Primary Sample	Unknown	BCA-Glen	1786783.4799	267211.2326	No	Well does not reflect highest concentration encountered in first groundwater
B029	RD-16	9602197*2-8260	8260	Methylene chloride	4	ug/L	U	2/7/1996	Primary Sample	Unknown	BCA-Glen	1786783.4799	267211.2326	No	Well does not reflect highest concentration encountered in first groundwater
B029	RD-16	9602197*2-8260	8260	m-Xylene & p-Xylene	0.3	ug/L	U	2/7/1996	Primary Sample	Unknown	BCA-Glen	1786783.4799	267211.2326	No	Well does not reflect highest concentration encountered in first groundwater
B029	RD-16	9602197*2-8260	8260	o-Xylene	0.1	ug/L	U	2/7/1996	Primary Sample	Unknown	BCA-Glen	1786783.4799	267211.2326	No	Well does not reflect highest concentration encountered in first groundwater
B029	RD-16	9602197*2-8260	8260	Styrene	0.5	ug/L	U	2/7/1996	Primary Sample	Unknown	BCA-Glen	1786783.4799	267211.2326	No	Well does not reflect highest concentration encountered in first groundwater
B029	RD-16	9602197*2-8260	8260	Tetrachloroethene	0.3	ug/L	U	2/7/1996	Primary Sample	Unknown	BCA-Glen	1786783.4799	267211.2326	No	Well does not reflect highest concentration encountered in first groundwater
B029	RD-16	9602197*2-8260	8260	Toluene	0.2	ug/L	U	2/7/1996	Primary Sample	Unknown	BCA-Glen	1786783.4799	267211.2326	No	Well does not reflect highest concentration encountered in first groundwater
B029	RD-16	9602197*2-8260	8260	trans-1,2-Dichloroethene	0.1	ug/L	U	2/7/1996	Primary Sample	Unknown	BCA-Glen	1786783.4799	267211.2326	No	Well does not reflect highest concentration encountered in first groundwater
B029	RD-16	9602197*2-8260	8260	trans-1,3-Dichloropropene	0.1	ug/L	U	2/7/1996	Primary Sample	Unknown	BCA-Glen	1786783.4799	267211.2326	No	Well does not reflect highest concentration encountered in first groundwater
B029	RD-16	9602197*2-8260	8260	Trichloroethene	0.5	ug/L	U	2/7/1996	Primary Sample	Unknown	BCA-Glen	1786783.4799	267211.2326	No	Well does not reflect highest concentration encountered in first groundwater
B029	RD-16	9602197*2-8260	8260	Trichlorofluoromethane	0.1	ug/L	U	2/7/1996	Primary Sample	Unknown	BCA-Glen	1786783.4799	267211.2326	No	Well does not reflect highest concentration encountered in first groundwater
B029	RD-16	9602197*2-8260	8260	Vinyl acetate	0.9	ug/L	U	2/7/1996	Primary Sample	Unknown	BCA-Glen	1786783.4799	267211.2326	No	Well does not reflect highest concentration encountered in first groundwater
B029	RD-16	9602197*2-8260	8260	Vinyl chloride	0.1	ug/L	U	2/7/1996	Primary Sample	Unknown	BCA-Glen	1786783.4799	267211.2326	No	Well does not reflect highest concentration encountered in first groundwater
B029	RD-16	9605336*2	8270	1,2,4-Trichlorobenzene	3	ug/L	U	5/15/1996	Primary Sample	SSFL Legacy Data	BCA-Glen	1786783.4799	267211.2326	No	Well does not reflect highest concentration encountered in first groundwater
B029	RD-16	9605336*2	8270	1,2-Dichlorobenzene	4	ug/L	U	5/15/1996	Primary Sample	SSFL Legacy Data	BCA-Glen	1786783.4799	267211.2326	No	Well does not reflect highest concentration encountered in first groundwater
B029	RD-16	9605336*2	8270	1,2-Diphenylhydrazine	3	ug/L	U	5/15/1996	Primary Sample	SSFL Legacy Data	BCA-Glen	1786783.4799	267211.2326	No	Well does not reflect highest concentration encountered in first groundwater
B029	RD-16	9605336*2	8270	1,3-Dichlorobenzene	4	ug/L	U	5/15/1996	Primary Sample	SSFL Legacy Data	BCA-Glen	1786783.4799	267211.2326	No	Well does not reflect highest concentration encountered in first groundwater
B029	RD-16	9605336*2	8270	1,4-Dichlorobenzene	3	ug/L	U	5/15/1996	Primary Sample	SSFL Legacy Data	BCA-Glen	1786783.4799	267211.2326	No	Well does not reflect highest concentration encountered in first groundwater
B029	RD-16	9605336*2	8270	2,4,6-Trichlorophenol	3	ug/L	U	5/15/1996	Primary Sample	SSFL Legacy Data	BCA-Glen	1786783.4799	267211.2326	No	Well does not reflect highest concentration encountered in first groundwater
B029	RD-16	9605336*2	8270	2,4-Dichlorophenol	3	ug/L	U	5/15/1996	Primary Sample	SSFL Legacy Data	BCA-Glen	1786783.4799	267211.2326	No	Well does not reflect highest concentration encountered in first groundwater
B029	RD-16	9605336*2	8270	2,4-Dimethylphenol	4	ug/L	U	5/15/1996	Primary Sample	SSFL Legacy Data	BCA-Glen	1786783.4799	267211.2326	No	Well does not reflect highest concentration encountered in first groundwater
B029	RD-16	9605336*2	8270	2,4-Dinitrophenol	7	ug/L	U	5/15/1996	Primary Sample	SSFL Legacy Data	BCA-Glen	1786783.4799	267211.2326	No	Well does not reflect highest concentration encountered in first groundwater
B029	RD-16	9605336*2	8270	2,4-Dinitrotoluene	3	ug/L	U	5/15/1996	Primary Sample	SSFL Legacy Data	BCA-Glen	1786783.4799	267211.2326	No	Well does not reflect highest concentration encountered in first groundwater
B029	RD-16	9605336*2	8270	2,6-Dinitrotoluene	3	ug/L	U	5/15/1996	Primary Sample	SSFL Legacy Data	BCA-Glen	1786783.4799	267211.2326	No	Well does not reflect highest concentration encountered in first groundwater
B029	RD-16	9605336*2	8270	2-Chloronaphthalene	3	ug/L	U	5/15/1996	Primary Sample	SSFL Legacy Data	BCA-Glen	1786783.4799	267211.2326	No	Well does not reflect highest concentration encountered in first groundwater
B029	RD-16	9605336*2	8270	2-Chlorophenol	3	ug/L	U	5/15/1996	Primary Sample	SSFL Legacy Data	BCA-Glen	1786783.4799	267211.2326	No	Well does not reflect highest concentration encountered in first groundwater
B029	RD-16	9605336*2	8270	2-Nitrophenol	3	ug/L	U	5/15/1996	Primary Sample	SSFL Legacy Data	BCA-Glen	1786783.4799	267211.2326	No	Well does not reflect highest concentration encountered in first groundwater
B029	RD-16	9605336*2	8270	3,3'-Dichlorobenzidine	3	ug/L	U	5/15/1996	Primary Sample	SSFL Legacy Data	BCA-Glen	1786783.4799	267211.2326	No	Well does not reflect highest concentration encountered in first groundwater
B029	RD-16	9605336*2	8270	4,6-Dinitro-o-cresol	5	ug/L	U	5/15/1996	Primary Sample	SSFL Legacy Data	BCA-Glen	1786783.4799	267211.2326	No	Well does not reflect highest concentration encountered in first groundwater
B029	RD-16	9605336*2	8270	4-Bromophenyl phenyl ether	3	ug/L	U	5/15/1996	Primary Sample	SSFL Legacy Data	BCA-Glen	1786783.4799	267211.2326	No	Well does not reflect highest concentration encountered in first groundwater
B029	RD-16	9605336*2	8270	4-Chlorophenylphenyl ether	3	ug/L	U	5/15/1996	Primary Sample	SSFL Legacy Data	BCA-Glen	1786783.4799	267211.2326	No	Well does not reflect highest concentration encountered in first groundwater
B029	RD-16	9605336*2	8270	4-Nitrophenol	2	ug/L	U	5/15/1996	Primary Sample	SSFL Legacy Data	BCA-Glen	1786783.4799	267211.2326	No	Well does not reflect highest concentration encountered in first groundwater
B029	RD-16	9605336*2	8270	Acenaphthene	2	ug/L	U	5/15/1996	Primary Sample	SSFL Legacy Data	BCA-Glen	1786783.4799	267211.2326	No	Well does not reflect highest concentration encountered in first groundwater
B029	RD-16	9605336*2	8270	Acenaphthylene	3	ug/L	U	5/15/1996	Primary Sample	SSFL Legacy Data	BCA-Glen	1786783.4799	267211.2326	No	Well does not reflect highest concentration encountered in first groundwater
B029	RD-16	9605336*2	8270	Anthracene	2	ug/L	U	5/15/1996	Primary Sample	SSFL Legacy Data	BCA-Glen	1786783.4799	267211.2326	No	Well does not reflect highest concentration encountered in first groundwater
B029	RD-16	9605336*2	8270	Benzidine	60	ug/L	U	5/15/1996	Primary Sample	SSFL Legacy Data	BCA-Glen	1786783.4799	267211.2326	No	Well does not reflect highest concentration encountered in first groundwater
B029	RD-16	9605336*2	8270	Benzo(a)anthracene	2	ug/L	U	5/15/1996	Primary Sample	SSFL Legacy Data	BCA-Glen	1786783.4799	267211.2326	No	Well does not reflect highest concentration encountered in first groundwater
B029	RD-16	9605336*2	8270	Benzo(a)pyrene	3	ug/L	U	5/15/1996	Primary Sample	SSFL Legacy Data	BCA-Glen	1786783.4799	267211.2326	No	Well does not reflect highest concentration encountered in first groundwater
B029	RD-16	9605336*2	8270	Benzo(b)fluoranthene	3	ug/L	U	5/15/1996	Primary Sample	SSFL Legacy Data	BCA-Glen	1786783.4799	267211.2326	No	Well does not reflect highest concentration encountered in first groundwater
B029	RD-16	9605336*2	8270	Benzo(ghi)perylene	2	ug/L	U	5/15/1996	Primary Sample	SSFL Legacy Data	BCA-Glen	1786783.4799	267211.2326	No	Well does not reflect highest concentration encountered in first groundwater
B029	RD-16	9605336*2	8270	Benzo(k)fluoranthene	3	ug/L	U	5/15/1996	Primary Sample	SSFL Legacy Data	BCA-Glen	1786783.4799	267211.2326	No	Well does not reflect highest concentration encountered in first groundwater
B029	RD-16	9605336*2	8270	bis(2-Chloroethyl) ether	4	ug/L	U	5/15/1996	Primary Sample	SSFL Legacy Data	BCA-Glen	1786783.4799	267211.2326	No	Well does not reflect highest concentration encountered in first groundwater
B029	RD-16	9605336*2	8270	bis(2-Chloroisopropyl) ether	3	ug/L	U	5/15/1996	Primary Sample	SSFL Legacy Data	BCA-Glen	1786783.4799	267211.2326	No	Well does not reflect highest concentration encountered in first groundwater
B029	RD-16	9605336*2	8270	bis(2-Ethylhexyl) phthalate	20	ug/L		5/15/1996	Primary Sample	SSFL Legacy Data	BCA-Glen	1786783.4799	267211.2326	No	Well does not reflect highest concentration encountered in first groundwater
B029	RD-16	9605336*2	8270	Butyl benzyl phthalate	3	ug/L	U	5/15/1996	Primary Sample	SSFL Legacy Data	BCA-Glen	1786783.4799	267211.2326	No	Well does not reflect highest concentration encountered in first groundwater
B029	RD-16	9605336*2	8270	Chrysene	2	ug/L	U	5/15/1996	Primary Sample	SSFL Legacy Data	BCA-Glen	1786783.4799	267211.2326	No	Well does not reflect highest concentration encountered in first groundwater
B029	RD-16	9605336*2	8270	Dibenzo(a,h)anthracene	3	ug/L	U	5/15/1996	Primary Sample	SSFL Legacy Data	BCA-Glen	1786783.4799	267211.2326	No	Well does not reflect highest concentration encountered in first groundwater
B029	RD-16	9605336*2	8270	Diethyl phthalate	3	ug/L	U	5/15/1996	Primary Sample	SSFL Legacy Data	BCA-Glen	1786783.4799	267211.2326	No	Well does not reflect highest concentration encountered in first groundwater
B029	RD-16	9605336*2	8270	Dimethyl phthalate	2	ug/L	U	5/15/1996	Primary Sample	SSFL Legacy Data	BCA-Glen	1786783.4799	267211.2326	No	Well does not reflect highest concentration encountered in first groundwater
B029	RD-16	9605336*2	8270	Di-n-butyl phthalate	4.8	ug/L		5/15/1996	Primary Sample	SSFL Legacy Data	BCA-Glen	1786783.4799	267211.2326	No	Well does not reflect highest concentration encountered in first groundwater
B029	RD-16	9605336*2	8270	Di-n-octyl phthalate	4	ug/L	U	5/15/1996	Primary Sample	SSFL Legacy Data	BCA-Glen	1786783.4799	267211.2326	No	Well does not reflect highest concentration encountered in first groundwater
B029	RD-16	9605336*2	8270	Fluoranthene	2	ug/L	U	5/15/1996	Primary Sample	SSFL Legacy Data	BCA-Glen	1786783.4799	267211.2326	No	Well does not reflect highest concentration encountered in first groundwater
B029	RD-16	9605336*2	8270	Fluorene	3	ug/L	U	5/15/1996	Primary Sample	SSFL Legacy Data	BCA-Glen	1786783.4799	267211.2326	No	Well does not reflect highest concentration encountered in first groundwater
B029	RD-16	9605336*2	Inorganics	Fluoride	0.39	mg/L		5/15/1996	Primary Sample	SSFL Legacy Data	BCA-Glen	1786783.4799	267211.2326	No	Well does not reflect highest concentration encountered in first groundwater
B029	RD-16	9605336*2	8270	Hexachlorobenzene	3	ug/L	U	5/15/1996	Primary Sample	SSFL Legacy Data	BCA-Glen	1786783.4799	267211.2326	No	Well does not reflect highest concentration encountered in first groundwater
B029	RD-16	9605336*2	8270	Hexachlorobutadiene	3	ug/L	U	5/15/1996	Primary Sample	SSFL Legacy Data	BCA-Glen	1786783.4799	267211.2326	No	Well does not reflect highest concentration encountered in first groundwater
B029	RD-16	9605336*2	8270	Hexachlorocyclopentadiene	2	ug/L	U	5/15/1996	Primary Sample	SSFL Legacy Data	BCA-Glen	1786783.4799	267211.2326	No	Well does not reflect highest concentration encountered in first groundwater
B029	RD-16	9605336*2	8270	Hexachloroethane	4	ug/L	U	5/15/1996	Primary Sample	SSFL Legacy Data	BCA-Glen	1786783.4799	267211.2326	No	Well does not reflect highest concentration encountered in first groundwater
B029	RD-16	9605336*2	8270	Isophorone	3	ug/L	U	5/15/1996	Primary Sample	SSFL Legacy Data	BCA-Glen	1786783.4799	267211.2326	No	Well does not reflect highest concentration encountered in first groundwater
B029	RD-16	9605336*2	8270	Naphthalene	3	ug/L	U	5/15/1996	Primary Sample	SSFL Legacy Data	BCA-Glen	1786783.4799	267211.2326	No	Well does not reflect highest concentration encountered in first groundwater
B029	RD-16	9605336*2	Inorganics	Nitrate-NO3	0.1	mg/L	U	5/15/1996	Primary Sample	SSFL Legacy Data	BCA-Glen	1786783.4799	267211.2326	No	Well does not reflect highest concentration encountered in first groundwater
B029	RD-16	9605336*2	8270	Nitrobenzene	3	ug/L	U	5/15/1996	Primary Sample	SSFL Legacy Data	BCA-Glen	1786783.4799	267211.2326	No	Well does not reflect highest concentration encountered in first groundwater
B029	RD-16	9605336*2	8270	n-Nitrosodimethylamine	4	ug/L	U	5/15/1996	Primary Sample	SSFL Legacy Data	BCA-Glen	1786783.4799	267211.2326	No	Well does not reflect highest concentration encountered in first groundwater
B029	RD-16	9605336*2	8270	n-Nitrosodi-n-propylamine	3	ug/L	U	5/15/1996	Primary Sample	SSFL Legacy Data	BCA-Glen	1786783.4799	267211.2326	No	Well does not reflect highest concentration encountered in first groundwater
B029	RD-16	9605336*2	8270	n-Nitrosodiphenylamine	3	ug/L	U	5/15/1996	Primary Sample	SSFL Legacy Data	BCA-Glen	1786783.4799	267211.2326	No	Well does not reflect highest concentration encountered in first groundwater
B029	RD-16	9605336*2	8270	p-Chloro-m-cresol	3	ug/L	U	5/15/1996	Primary Sample	SSFL Legacy Data	BCA-Glen	1786783.4799	267211.2326	No	Well does not reflect highest concentration encountered in first groundwater
B029	RD-16	9605336*2	8270	Pentachlorophenol	4	ug/L	U	5/15/1996	Primary Sample	SSFL Legacy Data	BCA-Glen	1786783.4799	267211.2326	No	Well does not reflect highest concentration encountered in first groundwater
B029	RD-16	9605336*2	8270	Phenanthrene	2	ug/L	U	5/15/1996	Primary Sample	SSFL Legacy Data	BCA-Glen	1786783.4799	267211.2326	No	Well does not reflect highest concentration encountered in first groundwater
B029	RD-16	9605336*2	8270	Phenol	2	ug/L	U	5/15/1996	Primary Sample	SSFL Legacy Data	BCA-Glen	1786783.4799	267211.2326	No	Well does not reflect highest concentration encountered in first groundwater
B029	RD-16	9605336*2	8270	Pyrene	3	ug/L	U	5/15/1996	Primary Sample	SSFL Legacy Data	BCA-Glen	1786783.4799	267211.2326	No	Well does not reflect highest concentration encountered in first groundwater
B029	RD-16	9605336*2-8260	8260	1,1,1-Trichloroethane	0.3	ug/L	U	5/15/1996	Primary Sample	Unknown	BCA-Glen	1786783.4799	267211.2326	No	Well does not reflect highest concentration encountered in first groundwater
B029	RD-16	9605336*2-8260	8260	1,1,2,2-Tetrachloroethane	0.1	ug/L	U	5/15/1996	Primary Sample	Unknown	BCA-Glen	1786783.4799	267211.2326	No	Well does not reflect highest concentration encountered in first groundwater
B029	RD-16	9605336*2-8260	8260	1,1,2-Trichloro-1,2,2-trifluoroethane	0.8	ug/L	U	5/15/1996	Primary Sample	Unknown	BCA-Glen	1786783.4799	267211.2326	No	Well does not reflect highest concentration encountered in first groundwater
B029	RD-16	9605336*2-8260	8260	1,1,2-Trichloroethane	0.2	ug/L	U	5/15/1996	Primary Sample	Unknown	BCA-Glen	1786783.4799	267211.2326	No	Well does not reflect highest concentration encountered in first groundwater
B029	RD-16	9605336*2-8260	8260	1,1-Dichloroethane	0.1	ug/L	U	5/15/1996	Primary Sample	Unknown	BCA-Glen	1786783.4799	267211.2326	No	Well does not reflect highest concentration encountered in first groundwater
B029	RD-16	9605336*2-8260	8260	1,1-Dichloroethene	0.1	ug/L	U	5/15/1996	Primary Sample	Unknown	BCA-Glen	1786783.4799	267211.2326	No	Well does not reflect highest concentration encountered in first groundwater
B029	RD-16	9605336*2-8260	8260	1,2-Dichlorobenzene	0.1	ug/L	U	5/15/1996	Primary Sample	Unknown	BCA-Glen	1786783.4799	267211.2326	No	Well does not reflect highest concentration encountered in first groundwater
B029	RD-16	9605336*2-8260	8260	1,2-Dichloroethane	0.3	ug/L	U	5/15/1996	Primary Sample	Unknown	BCA-Glen	1786783.4799	267211.2326	No	Well does not reflect highest concentration encountered in first groundwater
B029	RD-16	9605336*2-8260	8260	1,2-Dichloropropane	0.4	ug/L	U	5/15/1996	Primary Sample	Unknown	BCA-Glen	1786783.4799	267211.2326	No	Well does not reflect highest concentration encountered in first groundwater
B029	RD-16	9605336*2-8260	8260	1,3-Dichlorobenzene	0.2	ug/L	U	5/15/1996	Primary Sample	Unknown	BCA-Glen	1786783.4799	267211.2326	No	Well does not reflect highest concentration encountered in first groundwater
B029	RD-16	9605336*2-8260	8260	1,4-Dichlorobenzene	0.2	ug/L	U	5/15/1996	Primary Sample	Unknown	BCA-Glen	1786783.4799	267211.2326	No	Well does not reflect highest concentration encountered in first groundwater

RFI Site	Well ID	Sample ID	Analytical Method	Analyte	Result	Units	Qualifier Code	Collection Date	Sample Type	Sample Delivery Group	Analytical Laboratory	Easting	Northing	Included in Risk Assessment	Rationale for Risk Exclusion
B029	RD-16	9605336*2-8260	8260	2-Chloroethylvinyl ether	0.2	ug/L	U	5/15/1996	Primary Sample	Unknown	BCA-Glen	1786783.4799	267211.2326	No	Well does not reflect highest concentration encountered in first groundwater
B029	RD-16	9605336*2-8260	8260	2-Hexanone	4	ug/L	U	5/15/1996	Primary Sample	Unknown	BCA-Glen	1786783.4799	267211.2326	No	Well does not reflect highest concentration encountered in first groundwater
B029	RD-16	9605336*2-8260	8260	Acetone	10	ug/L	U	5/15/1996	Primary Sample	Unknown	BCA-Glen	1786783.4799	267211.2326	No	Well does not reflect highest concentration encountered in first groundwater
B029	RD-16	9605336*2-8260	8260	Acrolein	30	ug/L	U	5/15/1996	Primary Sample	Unknown	BCA-Glen	1786783.4799	267211.2326	No	Well does not reflect highest concentration encountered in first groundwater
B029	RD-16	9605336*2-8260	8260	Acrylonitrile	30	ug/L	U	5/15/1996	Primary Sample	Unknown	BCA-Glen	1786783.4799	267211.2326	No	Well does not reflect highest concentration encountered in first groundwater
B029	RD-16	9605336*2-8260	8260	Benzene	0.1	ug/L	U	5/15/1996	Primary Sample	Unknown	BCA-Glen	1786783.4799	267211.2326	No	Well does not reflect highest concentration encountered in first groundwater
B029	RD-16	9605336*2-8260	8260	Bromodichloromethane	0.1	ug/L	U	5/15/1996	Primary Sample	Unknown	BCA-Glen	1786783.4799	267211.2326	No	Well does not reflect highest concentration encountered in first groundwater
B029	RD-16	9605336*2-8260	8260	Bromoform	0.1	ug/L	U	5/15/1996	Primary Sample	Unknown	BCA-Glen	1786783.4799	267211.2326	No	Well does not reflect highest concentration encountered in first groundwater
B029	RD-16	9605336*2-8260	8260	Bromomethane	0.1	ug/L	U	5/15/1996	Primary Sample	Unknown	BCA-Glen	1786783.4799	267211.2326	No	Well does not reflect highest concentration encountered in first groundwater
B029	RD-16	9605336*2-8260	8260	Carbon Disulfide	0.8	ug/L	U	5/15/1996	Primary Sample	Unknown	BCA-Glen	1786783.4799	267211.2326	No	Well does not reflect highest concentration encountered in first groundwater
B029	RD-16	9605336*2-8260	8260	Carbon Tetrachloride	0.3	ug/L	U	5/15/1996	Primary Sample	Unknown	BCA-Glen	1786783.4799	267211.2326	No	Well does not reflect highest concentration encountered in first groundwater
B029	RD-16	9605336*2-8260	8260	Chlorobenzene	0.1	ug/L	U	5/15/1996	Primary Sample	Unknown	BCA-Glen	1786783.4799	267211.2326	No	Well does not reflect highest concentration encountered in first groundwater
B029	RD-16	9605336*2-8260	8260	Chloroethane	0.1	ug/L	U	5/15/1996	Primary Sample	Unknown	BCA-Glen	1786783.4799	267211.2326	No	Well does not reflect highest concentration encountered in first groundwater
B029	RD-16	9605336*2-8260	8260	Chloroform	0.1	ug/L	U	5/15/1996	Primary Sample	Unknown	BCA-Glen	1786783.4799	267211.2326	No	Well does not reflect highest concentration encountered in first groundwater
B029	RD-16	9605336*2-8260	8260	Chloromethane	0.3	ug/L	U	5/15/1996	Primary Sample	Unknown	BCA-Glen	1786783.4799	267211.2326	No	Well does not reflect highest concentration encountered in first groundwater
B029	RD-16	9605336*2-8260	8260	cis-1,2-Dichloroethene	0.2	ug/L	U	5/15/1996	Primary Sample	Unknown	BCA-Glen	1786783.4799	267211.2326	No	Well does not reflect highest concentration encountered in first groundwater
B029	RD-16	9605336*2-8260	8260	cis-1,3-Dichloropropene	0.1	ug/L	U	5/15/1996	Primary Sample	Unknown	BCA-Glen	1786783.4799	267211.2326	No	Well does not reflect highest concentration encountered in first groundwater
B029	RD-16	9605336*2-8260	8260	Dibromochloromethane	0.3	ug/L	U	5/15/1996	Primary Sample	Unknown	BCA-Glen	1786783.4799	267211.2326	No	Well does not reflect highest concentration encountered in first groundwater
B029	RD-16	9605336*2-8260	8260	Ethylbenzene	0.1	ug/L	U	5/15/1996	Primary Sample	Unknown	BCA-Glen	1786783.4799	267211.2326	No	Well does not reflect highest concentration encountered in first groundwater
B029	RD-16	9605336*2-8260	8260	Methyl ethyl ketone	3	ug/L	U	5/15/1996	Primary Sample	Unknown	BCA-Glen	1786783.4799	267211.2326	No	Well does not reflect highest concentration encountered in first groundwater
B029	RD-16	9605336*2-8260	8260	Methyl isobutyl ketone (MIBK)	2	ug/L	U	5/15/1996	Primary Sample	Unknown	BCA-Glen	1786783.4799	267211.2326	No	Well does not reflect highest concentration encountered in first groundwater
B029	RD-16	9605336*2-8260	8260	Methylene chloride	4	ug/L	U	5/15/1996	Primary Sample	Unknown	BCA-Glen	1786783.4799	267211.2326	No	Well does not reflect highest concentration encountered in first groundwater
B029	RD-16	9605336*2-8260	8260	m-Xylene & p-Xylene	0.3	ug/L	U	5/15/1996	Primary Sample	Unknown	BCA-Glen	1786783.4799	267211.2326	No	Well does not reflect highest concentration encountered in first groundwater
B029	RD-16	9605336*2-8260	8260	o-Xylene	0.1	ug/L	U	5/15/1996	Primary Sample	Unknown	BCA-Glen	1786783.4799	267211.2326	No	Well does not reflect highest concentration encountered in first groundwater
B029	RD-16	9605336*2-8260	8260	Styrene	0.5	ug/L	U	5/15/1996	Primary Sample	Unknown	BCA-Glen	1786783.4799	267211.2326	No	Well does not reflect highest concentration encountered in first groundwater
B029	RD-16	9605336*2-8260	8260	Tetrachloroethene	0.3	ug/L	U	5/15/1996	Primary Sample	Unknown	BCA-Glen	1786783.4799	267211.2326	No	Well does not reflect highest concentration encountered in first groundwater
B029	RD-16	9605336*2-8260	8260	Toluene	0.2	ug/L	U	5/15/1996	Primary Sample	Unknown	BCA-Glen	1786783.4799	267211.2326	No	Well does not reflect highest concentration encountered in first groundwater
B029	RD-16	9605336*2-8260	8260	trans-1,2-Dichloroethene	0.1	ug/L	U	5/15/1996	Primary Sample	Unknown	BCA-Glen	1786783.4799	267211.2326	No	Well does not reflect highest concentration encountered in first groundwater
B029	RD-16	9605336*2-8260	8260	trans-1,3-Dichloropropene	0.1	ug/L	U	5/15/1996	Primary Sample	Unknown	BCA-Glen	1786783.4799	267211.2326	No	Well does not reflect highest concentration encountered in first groundwater
B029	RD-16	9605336*2-8260	8260	Trichloroethene	0.5	ug/L	U	5/15/1996	Primary Sample	Unknown	BCA-Glen	1786783.4799	267211.2326	No	Well does not reflect highest concentration encountered in first groundwater
B029	RD-16	9605336*2-8260	8260	Trichlorofluoromethane	0.1	ug/L	U	5/15/1996	Primary Sample	Unknown	BCA-Glen	1786783.4799	267211.2326	No	Well does not reflect highest concentration encountered in first groundwater
B029	RD-16	9605336*2-8260	8260	Vinyl acetate	0.9	ug/L	U	5/15/1996	Primary Sample	Unknown	BCA-Glen	1786783.4799	267211.2326	No	Well does not reflect highest concentration encountered in first groundwater
B029	RD-16	9605336*2-8260	8260	Vinyl chloride	0.1	ug/L	U	5/15/1996	Primary Sample	Unknown	BCA-Glen	1786783.4799	267211.2326	No	Well does not reflect highest concentration encountered in first groundwater
B029	RD-16	9608457*5-8260	8260	1,1,1-Trichloroethane	0.3	ug/L	U	8/20/1996	Primary Sample	Unknown	BCA-Glen	1786783.4799	267211.2326	No	Well does not reflect highest concentration encountered in first groundwater
B029	RD-16	9608457*5-8260	8260	1,1,2,2-Tetrachloroethane	0.1	ug/L	U	8/20/1996	Primary Sample	Unknown	BCA-Glen	1786783.4799	267211.2326	No	Well does not reflect highest concentration encountered in first groundwater
B029	RD-16	9608457*5-8260	8260	1,1,2-Trichloro-1,2,2-trifluoroethane	0.8	ug/L	U	8/20/1996	Primary Sample	Unknown	BCA-Glen	1786783.4799	267211.2326	No	Well does not reflect highest concentration encountered in first groundwater
B029	RD-16	9608457*5-8260	8260	1,1,2-Trichloroethane	0.2	ug/L	U	8/20/1996	Primary Sample	Unknown	BCA-Glen	1786783.4799	267211.2326	No	Well does not reflect highest concentration encountered in first groundwater
B029	RD-16	9608457*5-8260	8260	1,1-Dichloroethane	0.1	ug/L	U	8/20/1996	Primary Sample	Unknown	BCA-Glen	1786783.4799	267211.2326	No	Well does not reflect highest concentration encountered in first groundwater
B029	RD-16	9608457*5-8260	8260	1,1-Dichloroethene	0.1	ug/L	U	8/20/1996	Primary Sample	Unknown	BCA-Glen	1786783.4799	267211.2326	No	Well does not reflect highest concentration encountered in first groundwater
B029	RD-16	9608457*5-8260	8260	1,2-Dichlorobenzene	0.1	ug/L	U	8/20/1996	Primary Sample	Unknown	BCA-Glen	1786783.4799	267211.2326	No	Well does not reflect highest concentration encountered in first groundwater
B029	RD-16	9608457*5-8260	8260	1,2-Dichloroethane	0.3	ug/L	U	8/20/1996	Primary Sample	Unknown	BCA-Glen	1786783.4799	267211.2326	No	Well does not reflect highest concentration encountered in first groundwater
B029	RD-16	9608457*5-8260	8260	1,2-Dichloropropane	0.4	ug/L	U	8/20/1996	Primary Sample	Unknown	BCA-Glen	1786783.4799	267211.2326	No	Well does not reflect highest concentration encountered in first groundwater
B029	RD-16	9608457*5-8260	8260	1,3-Dichlorobenzene	0.2	ug/L	U	8/20/1996	Primary Sample	Unknown	BCA-Glen	1786783.4799	267211.2326	No	Well does not reflect highest concentration encountered in first groundwater
B029	RD-16	9608457*5-8260	8260	1,4-Dichlorobenzene	0.2	ug/L	U	8/20/1996	Primary Sample	Unknown	BCA-Glen	1786783.4799	267211.2326	No	Well does not reflect highest concentration encountered in first groundwater
B029	RD-16	9608457*5-8260	8260	2-Chloroethylvinyl ether	0.2	ug/L	U	8/20/1996	Primary Sample	Unknown	BCA-Glen	1786783.4799	267211.2326	No	Well does not reflect highest concentration encountered in first groundwater
B029	RD-16	9608457*5-8260	8260	2-Hexanone	4	ug/L	U	8/20/1996	Primary Sample	Unknown	BCA-Glen	1786783.4799	267211.2326	No	Well does not reflect highest concentration encountered in first groundwater
B029	RD-16	9608457*5-8260	8260	Acetone	10	ug/L	U	8/20/1996	Primary Sample	Unknown	BCA-Glen	1786783.4799	267211.2326	No	Well does not reflect highest concentration encountered in first groundwater
B029	RD-16	9608457*5-8260	8260	Acrolein	30	ug/L	U	8/20/1996	Primary Sample	Unknown	BCA-Glen	1786783.4799	267211.2326	No	Well does not reflect highest concentration encountered in first groundwater
B029	RD-16	9608457*5-8260	8260	Acrylonitrile	30	ug/L	U	8/20/1996	Primary Sample	Unknown	BCA-Glen	1786783.4799	267211.2326	No	Well does not reflect highest concentration encountered in first groundwater
B029	RD-16	9608457*5-8260	8260	Benzene	0.1	ug/L	U	8/20/1996	Primary Sample	Unknown	BCA-Glen	1786783.4799	267211.2326	No	Well does not reflect highest concentration encountered in first groundwater
B029	RD-16	9608457*5-8260	8260	Bromodichloromethane	0.1	ug/L	U	8/20/1996	Primary Sample	Unknown	BCA-Glen	1786783.4799	267211.2326	No	Well does not reflect highest concentration encountered in first groundwater
B029	RD-16	9608457*5-8260	8260	Bromoform	0.1	ug/L	U	8/20/1996	Primary Sample	Unknown	BCA-Glen	1786783.4799	267211.2326	No	Well does not reflect highest concentration encountered in first groundwater
B029	RD-16	9608457*5-8260	8260	Bromomethane	0.1	ug/L	U	8/20/1996	Primary Sample	Unknown	BCA-Glen	1786783.4799	267211.2326	No	Well does not reflect highest concentration encountered in first groundwater
B029	RD-16	9608457*5-8260	8260	Carbon Disulfide	0.8	ug/L	U	8/20/1996	Primary Sample	Unknown	BCA-Glen	1786783.4799	267211.2326	No	Well does not reflect highest concentration encountered in first groundwater
B029	RD-16	9608457*5-8260	8260	Carbon Tetrachloride	0.3	ug/L	U	8/20/1996	Primary Sample	Unknown	BCA-Glen	1786783.4799	267211.2326	No	Well does not reflect highest concentration encountered in first groundwater
B029	RD-16	9608457*5-8260	8260	Chlorobenzene	0.1	ug/L	U	8/20/1996	Primary Sample	Unknown	BCA-Glen	1786783.4799	267211.2326	No	Well does not reflect highest concentration encountered in first groundwater
B029	RD-16	9608457*5-8260	8260	Chloroethane	0.1	ug/L	U	8/20/1996	Primary Sample	Unknown	BCA-Glen	1786783.4799	267211.2326	No	Well does not reflect highest concentration encountered in first groundwater
B029	RD-16	9608457*5-8260	8260	Chloroform	0.1	ug/L	U	8/20/1996	Primary Sample	Unknown	BCA-Glen	1786783.4799	267211.2326	No	Well does not reflect highest concentration encountered in first groundwater
B029	RD-16	9608457*5-8260	8260	Chloromethane	0.3	ug/L	U	8/20/1996	Primary Sample	Unknown	BCA-Glen	1786783.4799	267211.2326	No	Well does not reflect highest concentration encountered in first groundwater
B029	RD-16	9608457*5-8260	8260	cis-1,2-Dichloroethene	0.2	ug/L	U	8/20/1996	Primary Sample	Unknown	BCA-Glen	1786783.4799	267211.2326	No	Well does not reflect highest concentration encountered in first groundwater
B029	RD-16	9608457*5-8260	8260	cis-1,3-Dichloropropene	0.1	ug/L	U	8/20/1996	Primary Sample	Unknown	BCA-Glen	1786783.4799	267211.2326	No	Well does not reflect highest concentration encountered in first groundwater
B029	RD-16	9608457*5-8260	8260	Dibromochloromethane	0.3	ug/L	U	8/20/1996	Primary Sample	Unknown	BCA-Glen	1786783.4799	267211.2326	No	Well does not reflect highest concentration encountered in first groundwater
B029	RD-16	9608457*5-8260	8260	Ethylbenzene	0.1	ug/L	U	8/20/1996	Primary Sample	Unknown	BCA-Glen	1786783.4799	267211.2326	No	Well does not reflect highest concentration encountered in first groundwater
B029	RD-16	9608457*5-8260	8260	Methyl ethyl ketone	3	ug/L	U	8/20/1996	Primary Sample	Unknown	BCA-Glen	1786783.4799	267211.2326	No	Well does not reflect highest concentration encountered in first groundwater
B029	RD-16	9608457*5-8260	8260	Methyl isobutyl ketone (MIBK)	2	ug/L	U	8/20/1996	Primary Sample	Unknown	BCA-Glen	1786783.4799	267211.2326	No	Well does not reflect highest concentration encountered in first groundwater
B029	RD-16	9608457*5-8260	8260	Methylene chloride	4	ug/L	U	8/20/1996	Primary Sample	Unknown	BCA-Glen	1786783.4799	267211.2326	No	Well does not reflect highest concentration encountered in first groundwater
B029	RD-16	9608457*5-8260	8260	m-Xylene & p-Xylene	0.3	ug/L	U	8/20/1996	Primary Sample	Unknown	BCA-Glen	1786783.4799	267211.2326	No	Well does not reflect highest concentration encountered in first groundwater
B029	RD-16	9608457*5-8260	8260	o-Xylene	0.1	ug/L	U	8/20/1996	Primary Sample	Unknown	BCA-Glen	1786783.4799	267211.2326	No	Well does not reflect highest concentration encountered in first groundwater
B029	RD-16	9608457*5-8260	8260	Styrene	0.5	ug/L	U	8/20/1996	Primary Sample	Unknown	BCA-Glen	1786783.4799	267211.2326	No	Well does not reflect highest concentration encountered in first groundwater
B029	RD-16	9608457*5-8260	8260	Tetrachloroethene	0.3	ug/L	U	8/20/1996	Primary Sample	Unknown	BCA-Glen	1786783.4799	267211.2326	No	Well does not reflect highest concentration encountered in first groundwater
B029	RD-16	9608457*5-8260	8260	Toluene	0.2	ug/L	U	8/20/1996	Primary Sample	Unknown	BCA-Glen	1786783.4799	267211.2326	No	Well does not reflect highest concentration encountered in first groundwater
B029	RD-16	9608457*5-8260	8260	trans-1,2-Dichloroethene	0.1	ug/L	U	8/20/1996	Primary Sample	Unknown	BCA-Glen	1786783.4799	267211.2326	No	Well does not reflect highest concentration encountered in first groundwater
B029	RD-16	9608457*5-8260	8260	trans-1,3-Dichloropropene	0.1	ug/L	U	8/20/1996	Primary Sample	Unknown	BCA-Glen	1786783.4799	267211.2326	No	Well does not reflect highest concentration encountered in first groundwater
B029	RD-16	9608457*5-8260	8260	Trichloroethene	0.5	ug/L	U	8/20/1996	Primary Sample	Unknown	BCA-Glen	1786783.4799	267211.2326	No	Well does not reflect highest concentration encountered in first groundwater
B029	RD-16	9608457*5-8260	8260	Trichlorofluoromethane	0.1	ug/L	U	8/20/1996	Primary Sample	Unknown	BCA-Glen	1786783.4799	267211.2326	No	Well does not reflect highest concentration encountered in first groundwater
B029	RD-16	9608457*5-8260	8260	Vinyl acetate	0.9	ug/L	U	8/20/1996	Primary Sample	Unknown	BCA-Glen	1786783.4799	267211.2326	No	Well does not reflect highest concentration encountered in first groundwater
B029	RD-16	9608457*5-8260	8260	Vinyl chloride	0.1	ug/L	U	8/20/1996	Primary Sample	Unknown	BCA-Glen	1786783.4799	267211.2326	No	Well does not reflect highest concentration encountered in first groundwater
B029	RD-16	9611501*1-8260	8260	1,1,1-Trichloroethane	0.3	ug/L	U	11/20/1996	Primary Sample	SSFL Legacy Data	BCA-Glen	1786783.4799	267211.2326	No	Well does not reflect highest concentration encountered in first groundwater
B029	RD-16	9611501*1-8260	8260	1,1,2,2-Tetrachloroethane	0.1	ug/L	U	11/20/1996	Primary Sample	SSFL Legacy Data	BCA-Glen	1786783.4799	267211.2326	No	Well does not reflect highest concentration encountered in first groundwater
B029	RD-16	9611501*1-8260	8260	1,1,2-Trichloro-1,2,2-trifluoroethane	0.8	ug/L	U	11/20/1996	Primary Sample	SSFL Legacy Data	BCA-Glen	1786783.4799	267211.2326	No	Well does not reflect highest concentration encountered in first groundwater
B029	RD-16	9611501*1-8260	8260	1,1,2-Trichloroethane	0.2	ug/L	U	11/20/1996	Primary Sample	SSFL Legacy Data	BCA-Glen	1786783.4799	267211.2326	No	Well does not reflect highest concentration encountered in first groundwater
B029	RD-16	9611501*1-8260	8260	1,1-Dichloroethane	0.1	ug/L	U	11/20/1996	Primary Sample	SSFL Legacy Data	BCA-Glen	1786783.4799	267211.2326	No	Well does not reflect highest concentration encountered in first groundwater

RFI Site	Well ID	Sample ID	Analytical Method	Analyte	Result	Units	Qualifier Code	Collection Date	Sample Type	Sample Delivery Group	Analytical Laboratory	Easting	Northing	Included in Risk Assessment	Rationale for Risk Exclusion
B029	RD-16	9611501*1-8260	8260	1,1-Dichloroethene	0.1	ug/L	U	11/20/1996	Primary Sample	SSFL Legacy Data	BCA-Glen	1786783.4799	267211.2326	No	Well does not reflect highest concentration encountered in first groundwater
B029	RD-16	9611501*1-8260	8260	1,2-Dichlorobenzene	0.1	ug/L	U	11/20/1996	Primary Sample	SSFL Legacy Data	BCA-Glen	1786783.4799	267211.2326	No	Well does not reflect highest concentration encountered in first groundwater
B029	RD-16	9611501*1-8260	8260	1,2-Dichloroethane	0.3	ug/L	U	11/20/1996	Primary Sample	SSFL Legacy Data	BCA-Glen	1786783.4799	267211.2326	No	Well does not reflect highest concentration encountered in first groundwater
B029	RD-16	9611501*1-8260	8260	1,2-Dichloropropane	0.4	ug/L	U	11/20/1996	Primary Sample	SSFL Legacy Data	BCA-Glen	1786783.4799	267211.2326	No	Well does not reflect highest concentration encountered in first groundwater
B029	RD-16	9611501*1-8260	8260	1,3-Dichlorobenzene	0.2	ug/L	U	11/20/1996	Primary Sample	SSFL Legacy Data	BCA-Glen	1786783.4799	267211.2326	No	Well does not reflect highest concentration encountered in first groundwater
B029	RD-16	9611501*1-8260	8260	1,4-Dichlorobenzene	0.2	ug/L	U	11/20/1996	Primary Sample	SSFL Legacy Data	BCA-Glen	1786783.4799	267211.2326	No	Well does not reflect highest concentration encountered in first groundwater
B029	RD-16	9611501*1-8260	8260	2-Chloroethylvinyl ether	0.2	ug/L	U	11/20/1996	Primary Sample	SSFL Legacy Data	BCA-Glen	1786783.4799	267211.2326	No	Well does not reflect highest concentration encountered in first groundwater
B029	RD-16	9611501*1-8260	8260	2-Hexanone	4	ug/L	U	11/20/1996	Primary Sample	SSFL Legacy Data	BCA-Glen	1786783.4799	267211.2326	No	Well does not reflect highest concentration encountered in first groundwater
B029	RD-16	9611501*1-8260	8260	Acetone	10	ug/L	U	11/20/1996	Primary Sample	SSFL Legacy Data	BCA-Glen	1786783.4799	267211.2326	No	Well does not reflect highest concentration encountered in first groundwater
B029	RD-16	9611501*1-8260	8260	Acrolein	30	ug/L	U	11/20/1996	Primary Sample	SSFL Legacy Data	BCA-Glen	1786783.4799	267211.2326	No	Well does not reflect highest concentration encountered in first groundwater
B029	RD-16	9611501*1-8260	8260	Acrylonitrile	30	ug/L	U	11/20/1996	Primary Sample	SSFL Legacy Data	BCA-Glen	1786783.4799	267211.2326	No	Well does not reflect highest concentration encountered in first groundwater
B029	RD-16	9611501*1-8260	8260	Benzene	0.1	ug/L	U	11/20/1996	Primary Sample	SSFL Legacy Data	BCA-Glen	1786783.4799	267211.2326	No	Well does not reflect highest concentration encountered in first groundwater
B029	RD-16	9611501*1-8260	8260	Bromodichloromethane	0.1	ug/L	U	11/20/1996	Primary Sample	SSFL Legacy Data	BCA-Glen	1786783.4799	267211.2326	No	Well does not reflect highest concentration encountered in first groundwater
B029	RD-16	9611501*1-8260	8260	Bromoform	0.1	ug/L	U	11/20/1996	Primary Sample	SSFL Legacy Data	BCA-Glen	1786783.4799	267211.2326	No	Well does not reflect highest concentration encountered in first groundwater
B029	RD-16	9611501*1-8260	8260	Bromomethane	0.1	ug/L	U	11/20/1996	Primary Sample	SSFL Legacy Data	BCA-Glen	1786783.4799	267211.2326	No	Well does not reflect highest concentration encountered in first groundwater
B029	RD-16	9611501*1-8260	8260	Carbon Disulfide	0.8	ug/L	U	11/20/1996	Primary Sample	SSFL Legacy Data	BCA-Glen	1786783.4799	267211.2326	No	Well does not reflect highest concentration encountered in first groundwater
B029	RD-16	9611501*1-8260	8260	Carbon Tetrachloride	0.3	ug/L	U	11/20/1996	Primary Sample	SSFL Legacy Data	BCA-Glen	1786783.4799	267211.2326	No	Well does not reflect highest concentration encountered in first groundwater
B029	RD-16	9611501*1-8260	8260	Chlorobenzene	0.1	ug/L	U	11/20/1996	Primary Sample	SSFL Legacy Data	BCA-Glen	1786783.4799	267211.2326	No	Well does not reflect highest concentration encountered in first groundwater
B029	RD-16	9611501*1-8260	8260	Chloroethane	0.1	ug/L	U	11/20/1996	Primary Sample	SSFL Legacy Data	BCA-Glen	1786783.4799	267211.2326	No	Well does not reflect highest concentration encountered in first groundwater
B029	RD-16	9611501*1-8260	8260	Chloroform	0.1	ug/L	U	11/20/1996	Primary Sample	SSFL Legacy Data	BCA-Glen	1786783.4799	267211.2326	No	Well does not reflect highest concentration encountered in first groundwater
B029	RD-16	9611501*1-8260	8260	Chloromethane	0.3	ug/L	U	11/20/1996	Primary Sample	SSFL Legacy Data	BCA-Glen	1786783.4799	267211.2326	No	Well does not reflect highest concentration encountered in first groundwater
B029	RD-16	9611501*1-8260	8260	cis-1,2-Dichloroethene	0.2	ug/L	U	11/20/1996	Primary Sample	SSFL Legacy Data	BCA-Glen	1786783.4799	267211.2326	No	Well does not reflect highest concentration encountered in first groundwater
B029	RD-16	9611501*1-8260	8260	cis-1,3-Dichloropropene	0.1	ug/L	U	11/20/1996	Primary Sample	SSFL Legacy Data	BCA-Glen	1786783.4799	267211.2326	No	Well does not reflect highest concentration encountered in first groundwater
B029	RD-16	9611501*1-8260	8260	Dibromochloromethane	0.3	ug/L	U	11/20/1996	Primary Sample	SSFL Legacy Data	BCA-Glen	1786783.4799	267211.2326	No	Well does not reflect highest concentration encountered in first groundwater
B029	RD-16	9611501*1-8260	8260	Ethylbenzene	0.14	ug/L		11/20/1996	Primary Sample	SSFL Legacy Data	BCA-Glen	1786783.4799	267211.2326	No	Well does not reflect highest concentration encountered in first groundwater
B029	RD-16	9611501*1-8260	8260	Methyl ethyl ketone	3	ug/L	U	11/20/1996	Primary Sample	SSFL Legacy Data	BCA-Glen	1786783.4799	267211.2326	No	Well does not reflect highest concentration encountered in first groundwater
B029	RD-16	9611501*1-8260	8260	Methyl isobutyl ketone (MIBK)	2	ug/L	U	11/20/1996	Primary Sample	SSFL Legacy Data	BCA-Glen	1786783.4799	267211.2326	No	Well does not reflect highest concentration encountered in first groundwater
B029	RD-16	9611501*1-8260	8260	Methylene chloride	4	ug/L	U	11/20/1996	Primary Sample	SSFL Legacy Data	BCA-Glen	1786783.4799	267211.2326	No	Well does not reflect highest concentration encountered in first groundwater
B029	RD-16	9611501*1-8260	8260	m-Xylene & p-Xylene	0.3	ug/L	U	11/20/1996	Primary Sample	SSFL Legacy Data	BCA-Glen	1786783.4799	267211.2326	No	Well does not reflect highest concentration encountered in first groundwater
B029	RD-16	9611501*1-8260	8260	o-Xylene	0.1	ug/L	U	11/20/1996	Primary Sample	SSFL Legacy Data	BCA-Glen	1786783.4799	267211.2326	No	Well does not reflect highest concentration encountered in first groundwater
B029	RD-16	9611501*1-8260	8260	Styrene	0.5	ug/L	U	11/20/1996	Primary Sample	SSFL Legacy Data	BCA-Glen	1786783.4799	267211.2326	No	Well does not reflect highest concentration encountered in first groundwater
B029	RD-16	9611501*1-8260	8260	Tetrachloroethene	0.3	ug/L	U	11/20/1996	Primary Sample	SSFL Legacy Data	BCA-Glen	1786783.4799	267211.2326	No	Well does not reflect highest concentration encountered in first groundwater
B029	RD-16	9611501*1-8260	8260	Toluene	0.2	ug/L	U	11/20/1996	Primary Sample	SSFL Legacy Data	BCA-Glen	1786783.4799	267211.2326	No	Well does not reflect highest concentration encountered in first groundwater
B029	RD-16	9611501*1-8260	8260	trans-1,2-Dichloroethene	0.1	ug/L	U	11/20/1996	Primary Sample	SSFL Legacy Data	BCA-Glen	1786783.4799	267211.2326	No	Well does not reflect highest concentration encountered in first groundwater
B029	RD-16	9611501*1-8260	8260	trans-1,3-Dichloropropene	0.1	ug/L	U	11/20/1996	Primary Sample	SSFL Legacy Data	BCA-Glen	1786783.4799	267211.2326	No	Well does not reflect highest concentration encountered in first groundwater
B029	RD-16	9611501*1-8260	8260	Trichloroethene	0.5	ug/L	U	11/20/1996	Primary Sample	SSFL Legacy Data	BCA-Glen	1786783.4799	267211.2326	No	Well does not reflect highest concentration encountered in first groundwater
B029	RD-16	9611501*1-8260	8260	Trichlorofluoromethane	0.1	ug/L	U	11/20/1996	Primary Sample	SSFL Legacy Data	BCA-Glen	1786783.4799	267211.2326	No	Well does not reflect highest concentration encountered in first groundwater
B029	RD-16	9611501*1-8260	8260	Vinyl acetate	0.9	ug/L	U	11/20/1996	Primary Sample	SSFL Legacy Data	BCA-Glen	1786783.4799	267211.2326	No	Well does not reflect highest concentration encountered in first groundwater
B029	RD-16	9611501*1-8260	8260	Vinyl chloride	0.1	ug/L	U	11/20/1996	Primary Sample	SSFL Legacy Data	BCA-Glen	1786783.4799	267211.2326	No	Well does not reflect highest concentration encountered in first groundwater
B029	RD-16	9702520*1-8260	8260	1,1,1-Trichloroethane	0.3	ug/L	U	2/20/1997	Primary Sample	Unknown	VOC Anal	1786783.4799	267211.2326	No	Well does not reflect highest concentration encountered in first groundwater
B029	RD-16	9702520*1-8260	8260	1,1,2,2-Tetrachloroethane	0.1	ug/L	U	2/20/1997	Primary Sample	Unknown	VOC Anal	1786783.4799	267211.2326	No	Well does not reflect highest concentration encountered in first groundwater
B029	RD-16	9702520*1-8260	8260	1,1,2-Trichloro-1,2,2-trifluoroethane	0.8	ug/L	U	2/20/1997	Primary Sample	Unknown	VOC Anal	1786783.4799	267211.2326	No	Well does not reflect highest concentration encountered in first groundwater
B029	RD-16	9702520*1-8260	8260	1,1,2-Trichloroethane	0.2	ug/L	U	2/20/1997	Primary Sample	Unknown	VOC Anal	1786783.4799	267211.2326	No	Well does not reflect highest concentration encountered in first groundwater
B029	RD-16	9702520*1-8260	8260	1,1-Dichloroethane	0.1	ug/L	U	2/20/1997	Primary Sample	Unknown	VOC Anal	1786783.4799	267211.2326	No	Well does not reflect highest concentration encountered in first groundwater
B029	RD-16	9702520*1-8260	8260	1,1-Dichloroethene	0.1	ug/L	U	2/20/1997	Primary Sample	Unknown	VOC Anal	1786783.4799	267211.2326	No	Well does not reflect highest concentration encountered in first groundwater
B029	RD-16	9702520*1-8260	8260	1,2-Dichlorobenzene	0.1	ug/L	U	2/20/1997	Primary Sample	Unknown	VOC Anal	1786783.4799	267211.2326	No	Well does not reflect highest concentration encountered in first groundwater
B029	RD-16	9702520*1-8260	8260	1,2-Dichloroethane	0.3	ug/L	U	2/20/1997	Primary Sample	Unknown	VOC Anal	1786783.4799	267211.2326	No	Well does not reflect highest concentration encountered in first groundwater
B029	RD-16	9702520*1-8260	8260	1,2-Dichloropropane	0.4	ug/L	U	2/20/1997	Primary Sample	Unknown	VOC Anal	1786783.4799	267211.2326	No	Well does not reflect highest concentration encountered in first groundwater
B029	RD-16	9702520*1-8260	8260	1,3-Dichlorobenzene	0.2	ug/L	U	2/20/1997	Primary Sample	Unknown	VOC Anal	1786783.4799	267211.2326	No	Well does not reflect highest concentration encountered in first groundwater
B029	RD-16	9702520*1-8260	8260	1,4-Dichlorobenzene	0.2	ug/L	U	2/20/1997	Primary Sample	Unknown	VOC Anal	1786783.4799	267211.2326	No	Well does not reflect highest concentration encountered in first groundwater
B029	RD-16	9702520*1-8260	8260	2-Chloroethylvinyl ether	0.2	ug/L	U	2/20/1997	Primary Sample	Unknown	VOC Anal	1786783.4799	267211.2326	No	Well does not reflect highest concentration encountered in first groundwater
B029	RD-16	9702520*1-8260	8260	2-Hexanone	4	ug/L	U	2/20/1997	Primary Sample	Unknown	VOC Anal	1786783.4799	267211.2326	No	Well does not reflect highest concentration encountered in first groundwater
B029	RD-16	9702520*1-8260	8260	Acetone	10	ug/L	U	2/20/1997	Primary Sample	Unknown	VOC Anal	1786783.4799	267211.2326	No	Well does not reflect highest concentration encountered in first groundwater
B029	RD-16	9702520*1-8260	8260	Acrolein	30	ug/L	U	2/20/1997	Primary Sample	Unknown	VOC Anal	1786783.4799	267211.2326	No	Well does not reflect highest concentration encountered in first groundwater
B029	RD-16	9702520*1-8260	8260	Acrylonitrile	30	ug/L	U	2/20/1997	Primary Sample	Unknown	VOC Anal	1786783.4799	267211.2326	No	Well does not reflect highest concentration encountered in first groundwater
B029	RD-16	9702520*1-8260	8260	Benzene	0.1	ug/L	U	2/20/1997	Primary Sample	Unknown	VOC Anal	1786783.4799	267211.2326	No	Well does not reflect highest concentration encountered in first groundwater
B029	RD-16	9702520*1-8260	8260	Bromodichloromethane	0.1	ug/L	U	2/20/1997	Primary Sample	Unknown	VOC Anal	1786783.4799	267211.2326	No	Well does not reflect highest concentration encountered in first groundwater
B029	RD-16	9702520*1-8260	8260	Bromoform	0.1	ug/L	U	2/20/1997	Primary Sample	Unknown	VOC Anal	1786783.4799	267211.2326	No	Well does not reflect highest concentration encountered in first groundwater
B029	RD-16	9702520*1-8260	8260	Bromomethane	0.1	ug/L	U	2/20/1997	Primary Sample	Unknown	VOC Anal	1786783.4799	267211.2326	No	Well does not reflect highest concentration encountered in first groundwater
B029	RD-16	9702520*1-8260	8260	Carbon Disulfide	0.8	ug/L	U	2/20/1997	Primary Sample	Unknown	VOC Anal	1786783.4799	267211.2326	No	Well does not reflect highest concentration encountered in first groundwater
B029	RD-16	9702520*1-8260	8260	Carbon Tetrachloride	0.3	ug/L	U	2/20/1997	Primary Sample	Unknown	VOC Anal	1786783.4799	267211.2326	No	Well does not reflect highest concentration encountered in first groundwater
B029	RD-16	9702520*1-8260	8260	Chlorobenzene	0.1	ug/L	U	2/20/1997	Primary Sample	Unknown	VOC Anal	1786783.4799	267211.2326	No	Well does not reflect highest concentration encountered in first groundwater
B029	RD-16	9702520*1-8260	8260	Chloroethane	0.1	ug/L	U	2/20/1997	Primary Sample	Unknown	VOC Anal	1786783.4799	267211.2326	No	Well does not reflect highest concentration encountered in first groundwater
B029	RD-16	9702520*1-8260	8260	Chloroform	0.1	ug/L	U	2/20/1997	Primary Sample	Unknown	VOC Anal	1786783.4799	267211.2326	No	Well does not reflect highest concentration encountered in first groundwater
B029	RD-16	9702520*1-8260	8260	Chloromethane	0.3	ug/L	U	2/20/1997	Primary Sample	Unknown	VOC Anal	1786783.4799	267211.2326	No	Well does not reflect highest concentration encountered in first groundwater
B029	RD-16	9702520*1-8260	8260	cis-1,2-Dichloroethene	0.2	ug/L	U	2/20/1997	Primary Sample	Unknown	VOC Anal	1786783.4799	267211.2326	No	Well does not reflect highest concentration encountered in first groundwater
B029	RD-16	9702520*1-8260	8260	cis-1,3-Dichloropropene	0.1	ug/L	U	2/20/1997	Primary Sample	Unknown	VOC Anal	1786783.4799	267211.2326	No	Well does not reflect highest concentration encountered in first groundwater
B029	RD-16	9702520*1-8260	8260	Dibromochloromethane	0.3	ug/L	U	2/20/1997	Primary Sample	Unknown	VOC Anal	1786783.4799	267211.2326	No	Well does not reflect highest concentration encountered in first groundwater
B029	RD-16	9702520*1-8260	8260	Ethylbenzene	0.1	ug/L	U	2/20/1997	Primary Sample	Unknown	VOC Anal	1786783.4799	267211.2326	No	Well does not reflect highest concentration encountered in first groundwater
B029	RD-16	9702520*1-8260	8260	Methyl ethyl ketone	3	ug/L	U	2/20/1997	Primary Sample	Unknown	VOC Anal	1786783.4799	267211.2326	No	Well does not reflect highest concentration encountered in first groundwater
B029	RD-16	9702520*1-8260	8260	Methyl isobutyl ketone (MIBK)	2	ug/L	U	2/20/1997	Primary Sample	Unknown	VOC Anal	1786783.4799	267211.2326	No	Well does not reflect highest concentration encountered in first groundwater
B029	RD-16	9702520*1-8260	8260	Methylene chloride	4	ug/L	U	2/20/1997	Primary Sample	Unknown	VOC Anal	1786783.4799	267211.2326	No	Well does not reflect highest concentration encountered in first groundwater
B029	RD-16	9702520*1-8260	8260	m-Xylene & p-Xylene	0.3	ug/L	U	2/20/1997	Primary Sample	Unknown	VOC Anal	1786783.4799	267211.2326	No	Well does not reflect highest concentration encountered in first groundwater
B029	RD-16	9702520*1-8260	8260	o-Xylene	0.1	ug/L	U	2/20/1997	Primary Sample	Unknown	VOC Anal	1786783.4799	267211.2326	No	Well does not reflect highest concentration encountered in first groundwater
B029	RD-16	9702520*1-8260	8260	Styrene	0.5	ug/L	U	2/20/1997	Primary Sample	Unknown	VOC Anal	1786783.4799	267211.2326	No	Well does not reflect highest concentration encountered in first groundwater
B029	RD-16	9702520*1-8260	8260	Tetrachloroethene	0.3	ug/L	U	2/20/1997	Primary Sample	Unknown	VOC Anal	1786783.4799	267211.2326	No	Well does not reflect highest concentration encountered in first groundwater
B029	RD-16	9702520*1-8260	8260	Toluene	0.2	ug/L	U	2/20/1997	Primary Sample	Unknown	VOC Anal	1786783.4799	267211.2326	No	Well does not reflect highest concentration encountered in first groundwater
B029	RD-16	9702520*1-8260	8260	trans-1,2-Dichloroethene	0.1	ug/L	U	2/20/1997	Primary Sample	Unknown	VOC Anal	1786783.4799	267211.2326	No	Well does not reflect highest concentration encountered in first groundwater
B029	RD-16	9702520*1-8260	8260	trans-1,3-Dichloropropene	0.1	ug/L	U	2/20/1997	Primary Sample	Unknown	VOC Anal	1786783.4799	267211.2326	No	Well does not reflect highest concentration encountered in first groundwater
B029	RD-16	9702520*1-8260	8260	Trichloroethene	0.5	ug/L	U	2/20/1997	Primary Sample	Unknown	VOC Anal	1786783.4799	267211.2326	No	Well does not reflect highest concentration encountered in first groundwater
B029	RD-16	9702520*1-8260	8260	Trichlorofluoromethane	0.1	ug/L	U	2/20/1997	Primary Sample	Unknown	VOC Anal	1786783.4799	267211.2326	No	Well does not reflect highest concentration encountered in first groundwater
B029	RD-16	9702520*1-8260	8260	Vinyl acetate	0.9	ug/L	U	2/20/1997	Primary Sample	Unknown	VOC Anal	1786783.4799	267211.2326	No	Well does not reflect highest concentration encountered in first groundwater

RFI Site	Well ID	Sample ID	Analytical Method	Analyte	Result	Units	Qualifier Code	Collection Date	Sample Type	Sample Delivery Group	Analytical Laboratory	Easting	Northing	Included in Risk Assessment	Rationale for Risk Exclusion
B029	RD-16	9702520*1-8260	8260	Vinyl chloride	0.1	ug/L	U	2/20/1997	Primary Sample	Unknown	VOC Anal	1786783.4799	267211.2326	No	Well does not reflect highest concentration encountered in first groundwater
B029	RD-16	9705115*10-8260A	8260A	1,1,1-Trichloroethane	0.3	ug/L	U	5/3/1997	Primary Sample	Unknown	VOC Anal	1786783.4799	267211.2326	No	Well does not reflect highest concentration encountered in first groundwater
B029	RD-16	9705115*10-8260A	8260A	1,1,2,2-Tetrachloroethane	0.4	ug/L	U	5/3/1997	Primary Sample	Unknown	VOC Anal	1786783.4799	267211.2326	No	Well does not reflect highest concentration encountered in first groundwater
B029	RD-16	9705115*10-8260A	8260A	1,1,2-Trichloro-1,2,2-trifluoroethane	0.4	ug/L	U	5/3/1997	Primary Sample	Unknown	VOC Anal	1786783.4799	267211.2326	No	Well does not reflect highest concentration encountered in first groundwater
B029	RD-16	9705115*10-8260A	8260A	1,1,2-Trichloroethane	0.4	ug/L	U	5/3/1997	Primary Sample	Unknown	VOC Anal	1786783.4799	267211.2326	No	Well does not reflect highest concentration encountered in first groundwater
B029	RD-16	9705115*10-8260A	8260A	1,1-Dichloroethane	0.2	ug/L	U	5/3/1997	Primary Sample	Unknown	VOC Anal	1786783.4799	267211.2326	No	Well does not reflect highest concentration encountered in first groundwater
B029	RD-16	9705115*10-8260A	8260A	1,1-Dichloroethene	0.4	ug/L	U	5/3/1997	Primary Sample	Unknown	VOC Anal	1786783.4799	267211.2326	No	Well does not reflect highest concentration encountered in first groundwater
B029	RD-16	9705115*10-8260A	8260A	1,2-Dichlorobenzene	0.3	ug/L	U	5/3/1997	Primary Sample	Unknown	VOC Anal	1786783.4799	267211.2326	No	Well does not reflect highest concentration encountered in first groundwater
B029	RD-16	9705115*10-8260A	8260A	1,2-Dichloroethane	0.3	ug/L	U	5/3/1997	Primary Sample	Unknown	VOC Anal	1786783.4799	267211.2326	No	Well does not reflect highest concentration encountered in first groundwater
B029	RD-16	9705115*10-8260A	8260A	1,2-Dichloropropane	0.4	ug/L	U	5/3/1997	Primary Sample	Unknown	VOC Anal	1786783.4799	267211.2326	No	Well does not reflect highest concentration encountered in first groundwater
B029	RD-16	9705115*10-8260A	8260A	1,3-Dichlorobenzene	0.3	ug/L	U	5/3/1997	Primary Sample	Unknown	VOC Anal	1786783.4799	267211.2326	No	Well does not reflect highest concentration encountered in first groundwater
B029	RD-16	9705115*10-8260A	8260A	1,4-Dichlorobenzene	0.2	ug/L	U	5/3/1997	Primary Sample	Unknown	VOC Anal	1786783.4799	267211.2326	No	Well does not reflect highest concentration encountered in first groundwater
B029	RD-16	9705115*10-8260A	8260A	2-Chloroethylvinyl ether	0.9	ug/L	U	5/3/1997	Primary Sample	Unknown	VOC Anal	1786783.4799	267211.2326	No	Well does not reflect highest concentration encountered in first groundwater
B029	RD-16	9705115*10-8260A	8260A	2-Hexanone	4	ug/L	U	5/3/1997	Primary Sample	Unknown	VOC Anal	1786783.4799	267211.2326	No	Well does not reflect highest concentration encountered in first groundwater
B029	RD-16	9705115*10-8260A	8260A	Acetone	5	ug/L	U	5/3/1997	Primary Sample	Unknown	VOC Anal	1786783.4799	267211.2326	No	Well does not reflect highest concentration encountered in first groundwater
B029	RD-16	9705115*10-8260A	8260A	Acrolein	70	ug/L	U	5/3/1997	Primary Sample	Unknown	VOC Anal	1786783.4799	267211.2326	No	Well does not reflect highest concentration encountered in first groundwater
B029	RD-16	9705115*10-8260A	8260A	Acrylonitrile	30	ug/L	U	5/3/1997	Primary Sample	Unknown	VOC Anal	1786783.4799	267211.2326	No	Well does not reflect highest concentration encountered in first groundwater
B029	RD-16	9705115*10-8260A	8260A	Benzene	0.2	ug/L	U	5/3/1997	Primary Sample	Unknown	VOC Anal	1786783.4799	267211.2326	No	Well does not reflect highest concentration encountered in first groundwater
B029	RD-16	9705115*10-8260A	8260A	Bromodichloromethane	0.4	ug/L	U	5/3/1997	Primary Sample	Unknown	VOC Anal	1786783.4799	267211.2326	No	Well does not reflect highest concentration encountered in first groundwater
B029	RD-16	9705115*10-8260A	8260A	Bromoform	0.4	ug/L	U	5/3/1997	Primary Sample	Unknown	VOC Anal	1786783.4799	267211.2326	No	Well does not reflect highest concentration encountered in first groundwater
B029	RD-16	9705115*10-8260A	8260A	Bromomethane	0.3	ug/L	U	5/3/1997	Primary Sample	Unknown	VOC Anal	1786783.4799	267211.2326	No	Well does not reflect highest concentration encountered in first groundwater
B029	RD-16	9705115*10-8260A	8260A	Carbon Disulfide	0.8	ug/L	U	5/3/1997	Primary Sample	Unknown	VOC Anal	1786783.4799	267211.2326	No	Well does not reflect highest concentration encountered in first groundwater
B029	RD-16	9705115*10-8260A	8260A	Carbon Tetrachloride	0.4	ug/L	U	5/3/1997	Primary Sample	Unknown	VOC Anal	1786783.4799	267211.2326	No	Well does not reflect highest concentration encountered in first groundwater
B029	RD-16	9705115*10-8260A	8260A	Chlorobenzene	0.3	ug/L	U	5/3/1997	Primary Sample	Unknown	VOC Anal	1786783.4799	267211.2326	No	Well does not reflect highest concentration encountered in first groundwater
B029	RD-16	9705115*10-8260A	8260A	Chloroethane	0.5	ug/L	U	5/3/1997	Primary Sample	Unknown	VOC Anal	1786783.4799	267211.2326	No	Well does not reflect highest concentration encountered in first groundwater
B029	RD-16	9705115*10-8260A	8260A	Chloroform	0.3	ug/L	U	5/3/1997	Primary Sample	Unknown	VOC Anal	1786783.4799	267211.2326	No	Well does not reflect highest concentration encountered in first groundwater
B029	RD-16	9705115*10-8260A	8260A	Chloromethane	0.7	ug/L	U	5/3/1997	Primary Sample	Unknown	VOC Anal	1786783.4799	267211.2326	No	Well does not reflect highest concentration encountered in first groundwater
B029	RD-16	9705115*10-8260A	8260A	cis-1,2-Dichloroethene	0.3	ug/L	U	5/3/1997	Primary Sample	Unknown	VOC Anal	1786783.4799	267211.2326	No	Well does not reflect highest concentration encountered in first groundwater
B029	RD-16	9705115*10-8260A	8260A	cis-1,3-Dichloropropene	0.3	ug/L	U	5/3/1997	Primary Sample	Unknown	VOC Anal	1786783.4799	267211.2326	No	Well does not reflect highest concentration encountered in first groundwater
B029	RD-16	9705115*10-8260A	8260A	Dibromochloromethane	0.3	ug/L	U	5/3/1997	Primary Sample	Unknown	VOC Anal	1786783.4799	267211.2326	No	Well does not reflect highest concentration encountered in first groundwater
B029	RD-16	9705115*10-8260A	8260A	Ethylbenzene	0.3	ug/L	U	5/3/1997	Primary Sample	Unknown	VOC Anal	1786783.4799	267211.2326	No	Well does not reflect highest concentration encountered in first groundwater
B029	RD-16	9705115*10-8260A	8260A	Methyl ethyl ketone	6	ug/L	U	5/3/1997	Primary Sample	Unknown	VOC Anal	1786783.4799	267211.2326	No	Well does not reflect highest concentration encountered in first groundwater
B029	RD-16	9705115*10-8260A	8260A	Methyl isobutyl ketone (MIBK)	4	ug/L	U	5/3/1997	Primary Sample	Unknown	VOC Anal	1786783.4799	267211.2326	No	Well does not reflect highest concentration encountered in first groundwater
B029	RD-16	9705115*10-8260A	8260A	Methylene chloride	0.4	ug/L	U	5/3/1997	Primary Sample	Unknown	VOC Anal	1786783.4799	267211.2326	No	Well does not reflect highest concentration encountered in first groundwater
B029	RD-16	9705115*10-8260A	8260A	m-Xylene & p-Xylene	0.8	ug/L	U	5/3/1997	Primary Sample	Unknown	VOC Anal	1786783.4799	267211.2326	No	Well does not reflect highest concentration encountered in first groundwater
B029	RD-16	9705115*10-8260A	8260A	o-Xylene	0.3	ug/L	U	5/3/1997	Primary Sample	Unknown	VOC Anal	1786783.4799	267211.2326	No	Well does not reflect highest concentration encountered in first groundwater
B029	RD-16	9705115*10-8260A	8260A	Styrene	0.5	ug/L	U	5/3/1997	Primary Sample	Unknown	VOC Anal	1786783.4799	267211.2326	No	Well does not reflect highest concentration encountered in first groundwater
B029	RD-16	9705115*10-8260A	8260A	Tetrachloroethene	0.3	ug/L	U	5/3/1997	Primary Sample	Unknown	VOC Anal	1786783.4799	267211.2326	No	Well does not reflect highest concentration encountered in first groundwater
B029	RD-16	9705115*10-8260A	8260A	Toluene	0.3	ug/L	U	5/3/1997	Primary Sample	Unknown	VOC Anal	1786783.4799	267211.2326	No	Well does not reflect highest concentration encountered in first groundwater
B029	RD-16	9705115*10-8260A	8260A	trans-1,2-Dichloroethene	0.3	ug/L	U	5/3/1997	Primary Sample	Unknown	VOC Anal	1786783.4799	267211.2326	No	Well does not reflect highest concentration encountered in first groundwater
B029	RD-16	9705115*10-8260A	8260A	trans-1,3-Dichloropropene	0.3	ug/L	U	5/3/1997	Primary Sample	Unknown	VOC Anal	1786783.4799	267211.2326	No	Well does not reflect highest concentration encountered in first groundwater
B029	RD-16	9705115*10-8260A	8260A	Trichloroethene	0.5	ug/L	U	5/3/1997	Primary Sample	Unknown	VOC Anal	1786783.4799	267211.2326	No	Well does not reflect highest concentration encountered in first groundwater
B029	RD-16	9705115*10-8260A	8260A	Trichlorofluoromethane	0.4	ug/L	U	5/3/1997	Primary Sample	Unknown	VOC Anal	1786783.4799	267211.2326	No	Well does not reflect highest concentration encountered in first groundwater
B029	RD-16	9705115*10-8260A	8260A	Vinyl acetate	1	ug/L	U	5/3/1997	Primary Sample	Unknown	VOC Anal	1786783.4799	267211.2326	No	Well does not reflect highest concentration encountered in first groundwater
B029	RD-16	9705115*10-8260A	8260A	Vinyl chloride	0.5	ug/L	U	5/3/1997	Primary Sample	Unknown	VOC Anal	1786783.4799	267211.2326	No	Well does not reflect highest concentration encountered in first groundwater
B029	RD-16	9708446*5-8260A	8260A	1,1,1-Trichloroethane	0.3	ug/L	U	8/20/1997	Primary Sample	Unknown	VOC Anal	1786783.4799	267211.2326	No	Well does not reflect highest concentration encountered in first groundwater
B029	RD-16	9708446*5-8260A	8260A	1,1,2,2-Tetrachloroethane	0.4	ug/L	U	8/20/1997	Primary Sample	Unknown	VOC Anal	1786783.4799	267211.2326	No	Well does not reflect highest concentration encountered in first groundwater
B029	RD-16	9708446*5-8260A	8260A	1,1,2-Trichloro-1,2,2-trifluoroethane	0.4	ug/L	U	8/20/1997	Primary Sample	Unknown	VOC Anal	1786783.4799	267211.2326	No	Well does not reflect highest concentration encountered in first groundwater
B029	RD-16	9708446*5-8260A	8260A	1,1,2-Trichloroethane	0.4	ug/L	U	8/20/1997	Primary Sample	Unknown	VOC Anal	1786783.4799	267211.2326	No	Well does not reflect highest concentration encountered in first groundwater
B029	RD-16	9708446*5-8260A	8260A	1,1-Dichloroethane	0.2	ug/L	U	8/20/1997	Primary Sample	Unknown	VOC Anal	1786783.4799	267211.2326	No	Well does not reflect highest concentration encountered in first groundwater
B029	RD-16	9708446*5-8260A	8260A	1,1-Dichloroethene	0.4	ug/L	U	8/20/1997	Primary Sample	Unknown	VOC Anal	1786783.4799	267211.2326	No	Well does not reflect highest concentration encountered in first groundwater
B029	RD-16	9708446*5-8260A	8260A	1,2-Dichlorobenzene	0.3	ug/L	U	8/20/1997	Primary Sample	Unknown	VOC Anal	1786783.4799	267211.2326	No	Well does not reflect highest concentration encountered in first groundwater
B029	RD-16	9708446*5-8260A	8260A	1,2-Dichloroethane	0.3	ug/L	U	8/20/1997	Primary Sample	Unknown	VOC Anal	1786783.4799	267211.2326	No	Well does not reflect highest concentration encountered in first groundwater
B029	RD-16	9708446*5-8260A	8260A	1,2-Dichloropropane	0.4	ug/L	U	8/20/1997	Primary Sample	Unknown	VOC Anal	1786783.4799	267211.2326	No	Well does not reflect highest concentration encountered in first groundwater
B029	RD-16	9708446*5-8260A	8260A	1,3-Dichlorobenzene	0.3	ug/L	U	8/20/1997	Primary Sample	Unknown	VOC Anal	1786783.4799	267211.2326	No	Well does not reflect highest concentration encountered in first groundwater
B029	RD-16	9708446*5-8260A	8260A	1,4-Dichlorobenzene	0.2	ug/L	U	8/20/1997	Primary Sample	Unknown	VOC Anal	1786783.4799	267211.2326	No	Well does not reflect highest concentration encountered in first groundwater
B029	RD-16	9708446*5-8260A	8260A	2-Chloroethylvinyl ether	0.9	ug/L	U	8/20/1997	Primary Sample	Unknown	VOC Anal	1786783.4799	267211.2326	No	Well does not reflect highest concentration encountered in first groundwater
B029	RD-16	9708446*5-8260A	8260A	2-Hexanone	4	ug/L	U	8/20/1997	Primary Sample	Unknown	VOC Anal	1786783.4799	267211.2326	No	Well does not reflect highest concentration encountered in first groundwater
B029	RD-16	9708446*5-8260A	8260A	Acetone	5	ug/L	U	8/20/1997	Primary Sample	Unknown	VOC Anal	1786783.4799	267211.2326	No	Well does not reflect highest concentration encountered in first groundwater
B029	RD-16	9708446*5-8260A	8260A	Acrolein	70	ug/L	U	8/20/1997	Primary Sample	Unknown	VOC Anal	1786783.4799	267211.2326	No	Well does not reflect highest concentration encountered in first groundwater
B029	RD-16	9708446*5-8260A	8260A	Acrylonitrile	30	ug/L	U	8/20/1997	Primary Sample	Unknown	VOC Anal	1786783.4799	267211.2326	No	Well does not reflect highest concentration encountered in first groundwater
B029	RD-16	9708446*5-8260A	8260A	Benzene	0.2	ug/L	U	8/20/1997	Primary Sample	Unknown	VOC Anal	1786783.4799	267211.2326	No	Well does not reflect highest concentration encountered in first groundwater
B029	RD-16	9708446*5-8260A	8260A	Bromodichloromethane	0.4	ug/L	U	8/20/1997	Primary Sample	Unknown	VOC Anal	1786783.4799	267211.2326	No	Well does not reflect highest concentration encountered in first groundwater
B029	RD-16	9708446*5-8260A	8260A	Bromoform	0.4	ug/L	U	8/20/1997	Primary Sample	Unknown	VOC Anal	1786783.4799	267211.2326	No	Well does not reflect highest concentration encountered in first groundwater
B029	RD-16	9708446*5-8260A	8260A	Bromomethane	0.3	ug/L	U	8/20/1997	Primary Sample	Unknown	VOC Anal	1786783.4799	267211.2326	No	Well does not reflect highest concentration encountered in first groundwater
B029	RD-16	9708446*5-8260A	8260A	Carbon Disulfide	0.8	ug/L	U	8/20/1997	Primary Sample	Unknown	VOC Anal	1786783.4799	267211.2326	No	Well does not reflect highest concentration encountered in first groundwater
B029	RD-16	9708446*5-8260A	8260A	Carbon Tetrachloride	0.4	ug/L	U	8/20/1997	Primary Sample	Unknown	VOC Anal	1786783.4799	267211.2326	No	Well does not reflect highest concentration encountered in first groundwater
B029	RD-16	9708446*5-8260A	8260A	Chlorobenzene	0.3	ug/L	U	8/20/1997	Primary Sample	Unknown	VOC Anal	1786783.4799	267211.2326	No	Well does not reflect highest concentration encountered in first groundwater
B029	RD-16	9708446*5-8260A	8260A	Chloroethane	0.5	ug/L	U	8/20/1997	Primary Sample	Unknown	VOC Anal	1786783.4799	267211.2326	No	Well does not reflect highest concentration encountered in first groundwater
B029	RD-16	9708446*5-8260A	8260A	Chloroform	0.3	ug/L	U	8/20/1997	Primary Sample	Unknown	VOC Anal	1786783.4799	267211.2326	No	Well does not reflect highest concentration encountered in first groundwater
B029	RD-16	9708446*5-8260A	8260A	Chloromethane	0.7	ug/L	U	8/20/1997	Primary Sample	Unknown	VOC Anal	1786783.4799	267211.2326	No	Well does not reflect highest concentration encountered in first groundwater
B029	RD-16	9708446*5-8260A	8260A	cis-1,2-Dichloroethene	0.3	ug/L	U	8/20/1997	Primary Sample	Unknown	VOC Anal	1786783.4799	267211.2326	No	Well does not reflect highest concentration encountered in first groundwater
B029	RD-16	9708446*5-8260A	8260A	cis-1,3-Dichloropropene	0.3	ug/L	U	8/20/1997	Primary Sample	Unknown	VOC Anal	1786783.4799	267211.2326	No	Well does not reflect highest concentration encountered in first groundwater
B029	RD-16	9708446*5-8260A	8260A	Dibromochloromethane	0.3	ug/L	U	8/20/1997	Primary Sample	Unknown	VOC Anal	1786783.4799	267211.2326	No	Well does not reflect highest concentration encountered in first groundwater
B029	RD-16	9708446*5-8260A	8260A	Ethylbenzene	0.3	ug/L	U	8/20/1997	Primary Sample	Unknown	VOC Anal	1786783.4799	267211.2326	No	Well does not reflect highest concentration encountered in first groundwater
B029	RD-16	9708446*5-8260A	8260A	Methyl ethyl ketone	6	ug/L	U	8/20/1997	Primary Sample	Unknown	VOC Anal	1786783.4799	267211.2326	No	Well does not reflect highest concentration encountered in first groundwater
B029	RD-16	9708446*5-8260A	8260A	Methyl isobutyl ketone (MIBK)	4	ug/L	U	8/20/1997	Primary Sample	Unknown	VOC Anal	1786783.4799	267211.2326	No	Well does not reflect highest concentration encountered in first groundwater
B029	RD-16	9708446*5-8260A	8260A	Methylene chloride	4	ug/L	U	8/20/1997	Primary Sample	Unknown	VOC Anal	1786783.4799	267211.2326	No	Well does not reflect highest concentration encountered in first groundwater
B029	RD-16	9708446*5-8260A	8260A	m-Xylene & p-Xylene	0.8	ug/L	U	8/20/1997	Primary Sample	Unknown	VOC Anal	1786783.4799	267211.2326	No	Well does not reflect highest concentration encountered in first groundwater
B029	RD-16	9708446*5-8260A	8260A	o-Xylene	0.3	ug/L	U	8/20/1997	Primary Sample	Unknown	VOC Anal	1786783.4799	267211.2326	No	Well does not reflect highest concentration encountered in first groundwater
B029	RD-16	9708446*5-8260A	8260A	Styrene	0.5	ug/L	U	8/20/1997	Primary Sample	Unknown	VOC Anal	1786783.4799	267211.2326	No	Well does not reflect highest concentration encountered in first groundwater
B029	RD-16	9708446*5-8260A	8260A	Tetrachloroethene	0.5	ug/L	U	8/20/1997	Primary Sample	Unknown	VOC Anal	1786783.4799	267211.2326	No	Well does not reflect highest concentration encountered in first groundwater

RFI Site	Well ID	Sample ID	Analytical Method	Analyte	Result	Units	Qualifier Code	Collection Date	Sample Type	Sample Delivery Group	Analytical Laboratory	Easting	Northing	Included in Risk Assessment	Rationale for Risk Exclusion
B029	RD-16	9708446*5-8260A	8260A	Toluene	0.5	ug/L	U	8/20/1997	Primary Sample	Unknown	VOC Anal	1786783.4799	267211.2326	No	Well does not reflect highest concentration encountered in first groundwater
B029	RD-16	9708446*5-8260A	8260A	trans-1,2-Dichloroethene	0.3	ug/L	U	8/20/1997	Primary Sample	Unknown	VOC Anal	1786783.4799	267211.2326	No	Well does not reflect highest concentration encountered in first groundwater
B029	RD-16	9708446*5-8260A	8260A	trans-1,3-Dichloropropene	0.3	ug/L	U	8/20/1997	Primary Sample	Unknown	VOC Anal	1786783.4799	267211.2326	No	Well does not reflect highest concentration encountered in first groundwater
B029	RD-16	9708446*5-8260A	8260A	Trichloroethene	0.5	ug/L	U	8/20/1997	Primary Sample	Unknown	VOC Anal	1786783.4799	267211.2326	No	Well does not reflect highest concentration encountered in first groundwater
B029	RD-16	9708446*5-8260A	8260A	Trichlorofluoromethane	0.4	ug/L	U	8/20/1997	Primary Sample	Unknown	VOC Anal	1786783.4799	267211.2326	No	Well does not reflect highest concentration encountered in first groundwater
B029	RD-16	9708446*5-8260A	8260A	Vinyl acetate	1	ug/L	U	8/20/1997	Primary Sample	Unknown	VOC Anal	1786783.4799	267211.2326	No	Well does not reflect highest concentration encountered in first groundwater
B029	RD-16	9708446*5-8260A	8260A	Vinyl chloride	0.5	ug/L	U	8/20/1997	Primary Sample	Unknown	VOC Anal	1786783.4799	267211.2326	No	Well does not reflect highest concentration encountered in first groundwater
B029	RD-16	9711141*5-8260A	8260A	1,1,1-Trichloroethane	0.3	ug/L	U	11/5/1997	Primary Sample	Unknown	VOC Anal	1786783.4799	267211.2326	No	Well does not reflect highest concentration encountered in first groundwater
B029	RD-16	9711141*5-8260A	8260A	1,1,2,2-Tetrachloroethane	0.4	ug/L	U	11/5/1997	Primary Sample	Unknown	VOC Anal	1786783.4799	267211.2326	No	Well does not reflect highest concentration encountered in first groundwater
B029	RD-16	9711141*5-8260A	8260A	1,1,2-Trichloro-1,2,2-trifluoroethane	0.4	ug/L	U	11/5/1997	Primary Sample	Unknown	VOC Anal	1786783.4799	267211.2326	No	Well does not reflect highest concentration encountered in first groundwater
B029	RD-16	9711141*5-8260A	8260A	1,1,2-Trichloroethane	0.4	ug/L	U	11/5/1997	Primary Sample	Unknown	VOC Anal	1786783.4799	267211.2326	No	Well does not reflect highest concentration encountered in first groundwater
B029	RD-16	9711141*5-8260A	8260A	1,1-Dichloroethane	0.2	ug/L	U	11/5/1997	Primary Sample	Unknown	VOC Anal	1786783.4799	267211.2326	No	Well does not reflect highest concentration encountered in first groundwater
B029	RD-16	9711141*5-8260A	8260A	1,1-Dichloroethene	0.4	ug/L	U	11/5/1997	Primary Sample	Unknown	VOC Anal	1786783.4799	267211.2326	No	Well does not reflect highest concentration encountered in first groundwater
B029	RD-16	9711141*5-8260A	8260A	1,2-Dichlorobenzene	0.3	ug/L	U	11/5/1997	Primary Sample	Unknown	VOC Anal	1786783.4799	267211.2326	No	Well does not reflect highest concentration encountered in first groundwater
B029	RD-16	9711141*5-8260A	8260A	1,2-Dichloroethane	0.3	ug/L	U	11/5/1997	Primary Sample	Unknown	VOC Anal	1786783.4799	267211.2326	No	Well does not reflect highest concentration encountered in first groundwater
B029	RD-16	9711141*5-8260A	8260A	1,2-Dichloropropane	0.4	ug/L	U	11/5/1997	Primary Sample	Unknown	VOC Anal	1786783.4799	267211.2326	No	Well does not reflect highest concentration encountered in first groundwater
B029	RD-16	9711141*5-8260A	8260A	1,3-Dichlorobenzene	0.3	ug/L	U	11/5/1997	Primary Sample	Unknown	VOC Anal	1786783.4799	267211.2326	No	Well does not reflect highest concentration encountered in first groundwater
B029	RD-16	9711141*5-8260A	8260A	1,4-Dichlorobenzene	0.2	ug/L	U	11/5/1997	Primary Sample	Unknown	VOC Anal	1786783.4799	267211.2326	No	Well does not reflect highest concentration encountered in first groundwater
B029	RD-16	9711141*5-8260A	8260A	2-Chloroethylvinyl ether	0.9	ug/L	U	11/5/1997	Primary Sample	Unknown	VOC Anal	1786783.4799	267211.2326	No	Well does not reflect highest concentration encountered in first groundwater
B029	RD-16	9711141*5-8260A	8260A	2-Hexanone	4	ug/L	U	11/5/1997	Primary Sample	Unknown	VOC Anal	1786783.4799	267211.2326	No	Well does not reflect highest concentration encountered in first groundwater
B029	RD-16	9711141*5-8260A	8260A	Acetone	5	ug/L	U	11/5/1997	Primary Sample	Unknown	VOC Anal	1786783.4799	267211.2326	No	Well does not reflect highest concentration encountered in first groundwater
B029	RD-16	9711141*5-8260A	8260A	Acrolein	70	ug/L	U	11/5/1997	Primary Sample	Unknown	VOC Anal	1786783.4799	267211.2326	No	Well does not reflect highest concentration encountered in first groundwater
B029	RD-16	9711141*5-8260A	8260A	Acrylonitrile	30	ug/L	U	11/5/1997	Primary Sample	Unknown	VOC Anal	1786783.4799	267211.2326	No	Well does not reflect highest concentration encountered in first groundwater
B029	RD-16	9711141*5-8260A	8260A	Benzene	0.2	ug/L	U	11/5/1997	Primary Sample	Unknown	VOC Anal	1786783.4799	267211.2326	No	Well does not reflect highest concentration encountered in first groundwater
B029	RD-16	9711141*5-8260A	8260A	Bromodichloromethane	0.4	ug/L	U	11/5/1997	Primary Sample	Unknown	VOC Anal	1786783.4799	267211.2326	No	Well does not reflect highest concentration encountered in first groundwater
B029	RD-16	9711141*5-8260A	8260A	Bromoform	0.4	ug/L	U	11/5/1997	Primary Sample	Unknown	VOC Anal	1786783.4799	267211.2326	No	Well does not reflect highest concentration encountered in first groundwater
B029	RD-16	9711141*5-8260A	8260A	Bromomethane	0.3	ug/L	U	11/5/1997	Primary Sample	Unknown	VOC Anal	1786783.4799	267211.2326	No	Well does not reflect highest concentration encountered in first groundwater
B029	RD-16	9711141*5-8260A	8260A	Carbon Disulfide	0.8	ug/L	U	11/5/1997	Primary Sample	Unknown	VOC Anal	1786783.4799	267211.2326	No	Well does not reflect highest concentration encountered in first groundwater
B029	RD-16	9711141*5-8260A	8260A	Carbon Tetrachloride	0.4	ug/L	U	11/5/1997	Primary Sample	Unknown	VOC Anal	1786783.4799	267211.2326	No	Well does not reflect highest concentration encountered in first groundwater
B029	RD-16	9711141*5-8260A	8260A	Chlorobenzene	0.3	ug/L	U	11/5/1997	Primary Sample	Unknown	VOC Anal	1786783.4799	267211.2326	No	Well does not reflect highest concentration encountered in first groundwater
B029	RD-16	9711141*5-8260A	8260A	Chloroethane	0.5	ug/L	U	11/5/1997	Primary Sample	Unknown	VOC Anal	1786783.4799	267211.2326	No	Well does not reflect highest concentration encountered in first groundwater
B029	RD-16	9711141*5-8260A	8260A	Chloroform	0.3	ug/L	U	11/5/1997	Primary Sample	Unknown	VOC Anal	1786783.4799	267211.2326	No	Well does not reflect highest concentration encountered in first groundwater
B029	RD-16	9711141*5-8260A	8260A	Chloromethane	0.7	ug/L	U	11/5/1997	Primary Sample	Unknown	VOC Anal	1786783.4799	267211.2326	No	Well does not reflect highest concentration encountered in first groundwater
B029	RD-16	9711141*5-8260A	8260A	cis-1,2-Dichloroethene	0.3	ug/L	U	11/5/1997	Primary Sample	Unknown	VOC Anal	1786783.4799	267211.2326	No	Well does not reflect highest concentration encountered in first groundwater
B029	RD-16	9711141*5-8260A	8260A	cis-1,3-Dichloropropene	0.3	ug/L	U	11/5/1997	Primary Sample	Unknown	VOC Anal	1786783.4799	267211.2326	No	Well does not reflect highest concentration encountered in first groundwater
B029	RD-16	9711141*5-8260A	8260A	Dibromochloromethane	0.3	ug/L	U	11/5/1997	Primary Sample	Unknown	VOC Anal	1786783.4799	267211.2326	No	Well does not reflect highest concentration encountered in first groundwater
B029	RD-16	9711141*5-8260A	8260A	Ethylbenzene	0.3	ug/L	U	11/5/1997	Primary Sample	Unknown	VOC Anal	1786783.4799	267211.2326	No	Well does not reflect highest concentration encountered in first groundwater
B029	RD-16	9711141*5-8260A	8260A	Methyl ethyl ketone	6	ug/L	U	11/5/1997	Primary Sample	Unknown	VOC Anal	1786783.4799	267211.2326	No	Well does not reflect highest concentration encountered in first groundwater
B029	RD-16	9711141*5-8260A	8260A	Methyl isobutyl ketone (MIBK)	4	ug/L	U	11/5/1997	Primary Sample	Unknown	VOC Anal	1786783.4799	267211.2326	No	Well does not reflect highest concentration encountered in first groundwater
B029	RD-16	9711141*5-8260A	8260A	Methylene chloride	4	ug/L	U	11/5/1997	Primary Sample	Unknown	VOC Anal	1786783.4799	267211.2326	No	Well does not reflect highest concentration encountered in first groundwater
B029	RD-16	9711141*5-8260A	8260A	m-Xylene & p-Xylene	0.8	ug/L	U	11/5/1997	Primary Sample	Unknown	VOC Anal	1786783.4799	267211.2326	No	Well does not reflect highest concentration encountered in first groundwater
B029	RD-16	9711141*5-8260A	8260A	o-Xylene	0.3	ug/L	U	11/5/1997	Primary Sample	Unknown	VOC Anal	1786783.4799	267211.2326	No	Well does not reflect highest concentration encountered in first groundwater
B029	RD-16	9711141*5-8260A	8260A	Styrene	0.5	ug/L	U	11/5/1997	Primary Sample	Unknown	VOC Anal	1786783.4799	267211.2326	No	Well does not reflect highest concentration encountered in first groundwater
B029	RD-16	9711141*5-8260A	8260A	Tetrachloroethene	0.5	ug/L	U	11/5/1997	Primary Sample	Unknown	VOC Anal	1786783.4799	267211.2326	No	Well does not reflect highest concentration encountered in first groundwater
B029	RD-16	9711141*5-8260A	8260A	Toluene	0.5	ug/L	U	11/5/1997	Primary Sample	Unknown	VOC Anal	1786783.4799	267211.2326	No	Well does not reflect highest concentration encountered in first groundwater
B029	RD-16	9711141*5-8260A	8260A	trans-1,2-Dichloroethene	0.3	ug/L	U	11/5/1997	Primary Sample	Unknown	VOC Anal	1786783.4799	267211.2326	No	Well does not reflect highest concentration encountered in first groundwater
B029	RD-16	9711141*5-8260A	8260A	trans-1,3-Dichloropropene	0.3	ug/L	U	11/5/1997	Primary Sample	Unknown	VOC Anal	1786783.4799	267211.2326	No	Well does not reflect highest concentration encountered in first groundwater
B029	RD-16	9711141*5-8260A	8260A	Trichloroethene	0.5	ug/L	U	11/5/1997	Primary Sample	Unknown	VOC Anal	1786783.4799	267211.2326	No	Well does not reflect highest concentration encountered in first groundwater
B029	RD-16	9711141*5-8260A	8260A	Trichlorofluoromethane	0.4	ug/L	U	11/5/1997	Primary Sample	Unknown	VOC Anal	1786783.4799	267211.2326	No	Well does not reflect highest concentration encountered in first groundwater
B029	RD-16	9711141*5-8260A	8260A	Vinyl acetate	1	ug/L	U	11/5/1997	Primary Sample	Unknown	VOC Anal	1786783.4799	267211.2326	No	Well does not reflect highest concentration encountered in first groundwater
B029	RD-16	9711141*5-8260A	8260A	Vinyl chloride	0.5	ug/L	U	11/5/1997	Primary Sample	Unknown	VOC Anal	1786783.4799	267211.2326	No	Well does not reflect highest concentration encountered in first groundwater
B029	RD-16	ACID-145	8270	2,4,6-Trichlorophenol	10	ug/L	U	10/25/1989	Primary Sample	SSFL Legacy Data	AnalTech	1786783.4799	267211.2326	No	Well does not reflect highest concentration encountered in first groundwater
B029	RD-16	ACID-145	8270	2,4-Dichlorophenol	10	ug/L	U	10/25/1989	Primary Sample	SSFL Legacy Data	AnalTech	1786783.4799	267211.2326	No	Well does not reflect highest concentration encountered in first groundwater
B029	RD-16	ACID-145	8270	2,4-Dimethylphenol	10	ug/L	U	10/25/1989	Primary Sample	SSFL Legacy Data	AnalTech	1786783.4799	267211.2326	No	Well does not reflect highest concentration encountered in first groundwater
B029	RD-16	ACID-145	8270	2,4-Dinitrophenol	50	ug/L	U	10/25/1989	Primary Sample	SSFL Legacy Data	AnalTech	1786783.4799	267211.2326	No	Well does not reflect highest concentration encountered in first groundwater
B029	RD-16	ACID-145	8270	2-Chlorophenol	10	ug/L	U	10/25/1989	Primary Sample	SSFL Legacy Data	AnalTech	1786783.4799	267211.2326	No	Well does not reflect highest concentration encountered in first groundwater
B029	RD-16	ACID-145	8270	2-Nitrophenol	10	ug/L	U	10/25/1989	Primary Sample	SSFL Legacy Data	AnalTech	1786783.4799	267211.2326	No	Well does not reflect highest concentration encountered in first groundwater
B029	RD-16	ACID-145	8270	4,6-Dinitro-o-cresol	50	ug/L	U	10/25/1989	Primary Sample	SSFL Legacy Data	AnalTech	1786783.4799	267211.2326	No	Well does not reflect highest concentration encountered in first groundwater
B029	RD-16	ACID-145	8270	4-Nitrophenol	50	ug/L	U	10/25/1989	Primary Sample	SSFL Legacy Data	AnalTech	1786783.4799	267211.2326	No	Well does not reflect highest concentration encountered in first groundwater
B029	RD-16	ACID-145	8270	p-Chloro-m-cresol	10	ug/L	U	10/25/1989	Primary Sample	SSFL Legacy Data	AnalTech	1786783.4799	267211.2326	No	Well does not reflect highest concentration encountered in first groundwater
B029	RD-16	ACID-145	8270	Pentachlorophenol	50	ug/L	U	10/25/1989	Primary Sample	SSFL Legacy Data	AnalTech	1786783.4799	267211.2326	No	Well does not reflect highest concentration encountered in first groundwater
B029	RD-16	ACID-145	8270	Phenol	10	ug/L	U	10/25/1989	Primary Sample	SSFL Legacy Data	AnalTech	1786783.4799	267211.2326	No	Well does not reflect highest concentration encountered in first groundwater
B029	RD-16	BASE-142	8270	1,2,4-Trichlorobenzene	10	ug/L	U	10/25/1989	Primary Sample	SSFL Legacy Data	AnalTech	1786783.4799	267211.2326	No	Well does not reflect highest concentration encountered in first groundwater
B029	RD-16	BASE-142	8270	1,2-Dichlorobenzene	10	ug/L	U	10/25/1989	Primary Sample	SSFL Legacy Data	AnalTech	1786783.4799	267211.2326	No	Well does not reflect highest concentration encountered in first groundwater
B029	RD-16	BASE-142	8270	1,3-Dichlorobenzene	10	ug/L	U	10/25/1989	Primary Sample	SSFL Legacy Data	AnalTech	1786783.4799	267211.2326	No	Well does not reflect highest concentration encountered in first groundwater
B029	RD-16	BASE-142	8270	1,4-Dichlorobenzene	10	ug/L	U	10/25/1989	Primary Sample	SSFL Legacy Data	AnalTech	1786783.4799	267211.2326	No	Well does not reflect highest concentration encountered in first groundwater
B029	RD-16	BASE-142	8270	2,4-Dinitrotoluene	10	ug/L	U	10/25/1989	Primary Sample	SSFL Legacy Data	AnalTech	1786783.4799	267211.2326	No	Well does not reflect highest concentration encountered in first groundwater
B029	RD-16	BASE-142	8270	2,6-Dinitrotoluene	10	ug/L	U	10/25/1989	Primary Sample	SSFL Legacy Data	AnalTech	1786783.4799	267211.2326	No	Well does not reflect highest concentration encountered in first groundwater
B029	RD-16	BASE-142	8270	2-Chloronaphthalene	10	ug/L	U	10/25/1989	Primary Sample	SSFL Legacy Data	AnalTech	1786783.4799	267211.2326	No	Well does not reflect highest concentration encountered in first groundwater
B029	RD-16	BASE-142	8270	3,3'-Dichlorobenzidine	20	ug/L	U	10/25/1989	Primary Sample	SSFL Legacy Data	AnalTech	1786783.4799	267211.2326	No	Well does not reflect highest concentration encountered in first groundwater
B029	RD-16	BASE-142	8270	4-Bromophenyl phenyl ether	10	ug/L	U	10/25/1989	Primary Sample	SSFL Legacy Data	AnalTech	1786783.4799	267211.2326	No	Well does not reflect highest concentration encountered in first groundwater
B029	RD-16	BASE-142	8270	4-Chlorophenylphenyl ether	10	ug/L	U	10/25/1989	Primary Sample	SSFL Legacy Data	AnalTech	1786783.4799	267211.2326	No	Well does not reflect highest concentration encountered in first groundwater
B029	RD-16	BASE-142	8270	Acenaphthene	10	ug/L	U	10/25/1989	Primary Sample	SSFL Legacy Data	AnalTech	1786783.4799	267211.2326	No	Well does not reflect highest concentration encountered in first groundwater
B029	RD-16	BASE-142	8270	Acenaphthylene	10	ug/L	U	10/25/1989	Primary Sample	SSFL Legacy Data	AnalTech	1786783.4799	267211.2326	No	Well does not reflect highest concentration encountered in first groundwater
B029	RD-16	BASE-142	8270	Anthracene	10	ug/L	U	10/25/1989	Primary Sample	SSFL Legacy Data	AnalTech	1786783.4799	267211.2326	No	Well does not reflect highest concentration encountered in first groundwater
B029	RD-16	BASE-142	8270	Benzidine	100	ug/L	U	10/25/1989	Primary Sample	SSFL Legacy Data	AnalTech	1786783.4799	267211.2326	No	Well does not reflect highest concentration encountered in first groundwater
B029	RD-16	BASE-142	8270	Benzo(a)anthracene	10	ug/L	U	10/25/1989	Primary Sample	SSFL Legacy Data	AnalTech	1786783.4799	267211.2326	No	Well does not reflect highest concentration encountered in first groundwater
B029	RD-16	BASE-142	8270	Benzo(a)pyrene	10	ug/L	U	10/25/1989	Primary Sample	SSFL Legacy Data	AnalTech	1786783.4799	267211.2326	No	Well does not reflect highest concentration encountered in first groundwater
B029	RD-16	BASE-142	8270	Benzo(b)fluoranthene	10	ug/L	U	10/25/1989	Primary Sample	SSFL Legacy Data	AnalTech	1786783.4799	267211.2326	No	Well does not reflect highest concentration encountered in first groundwater
B029	RD-16	BASE-142	8270	Benzo(ghi)perylene	10	ug/L	U	10/25/1989	Primary Sample	SSFL Legacy Data	AnalTech	1786783.4799	267211.2326	No	Well does not reflect highest concentration encountered in first groundwater
B029	RD-16	BASE-142	8270	Benzo(k)fluoranthene	10	ug/L	U	10/25/1989	Primary Sample	SSFL Legacy Data	AnalTech	1786783.4799	267211.2326	No	Well does not reflect highest concentration encountered in first groundwater
B029	RD-16	BASE-142	8270	bis(2-Chloroethoxy)methane	10	ug/L	U	10/25/1989	Primary Sample	SSFL Legacy Data	AnalTech	1786783.4799	267211.2326	No	Well does not reflect highest concentration encountered in first groundwater

RFI Site	Well ID	Sample ID	Analytical Method	Analyte	Result	Units	Qualifier Code	Collection Date	Sample Type	Sample Delivery Group	Analytical Laboratory	Easting	Northing	Included in Risk Assessment	Rationale for Risk Exclusion
B029	RD-16	BASE-142	8270	bis(2-Chloroethyl) ether	10	ug/L	U	10/25/1989	Primary Sample	SSFL Legacy Data	AnalTech	1786783.4799	267211.2326	No	Well does not reflect highest concentration encountered in first groundwater
B029	RD-16	BASE-142	8270	bis(2-Chloroisopropyl) ether	10	ug/L	U	10/25/1989	Primary Sample	SSFL Legacy Data	AnalTech	1786783.4799	267211.2326	No	Well does not reflect highest concentration encountered in first groundwater
B029	RD-16	BASE-142	8270	bis(2-Ethylhexyl) phthalate	10	ug/L	U	10/25/1989	Primary Sample	SSFL Legacy Data	AnalTech	1786783.4799	267211.2326	No	Well does not reflect highest concentration encountered in first groundwater
B029	RD-16	BASE-142	8270	Butyl benzyl phthalate	10	ug/L	U	10/25/1989	Primary Sample	SSFL Legacy Data	AnalTech	1786783.4799	267211.2326	No	Well does not reflect highest concentration encountered in first groundwater
B029	RD-16	BASE-142	8270	Chrysene	10	ug/L	U	10/25/1989	Primary Sample	SSFL Legacy Data	AnalTech	1786783.4799	267211.2326	No	Well does not reflect highest concentration encountered in first groundwater
B029	RD-16	BASE-142	8270	Dibenzo(a,h)anthracene	10	ug/L	U	10/25/1989	Primary Sample	SSFL Legacy Data	AnalTech	1786783.4799	267211.2326	No	Well does not reflect highest concentration encountered in first groundwater
B029	RD-16	BASE-142	8270	Diethyl phthalate	10	ug/L	U	10/25/1989	Primary Sample	SSFL Legacy Data	AnalTech	1786783.4799	267211.2326	No	Well does not reflect highest concentration encountered in first groundwater
B029	RD-16	BASE-142	8270	Dimethyl phthalate	10	ug/L	U	10/25/1989	Primary Sample	SSFL Legacy Data	AnalTech	1786783.4799	267211.2326	No	Well does not reflect highest concentration encountered in first groundwater
B029	RD-16	BASE-142	8270	Di-n-butyl phthalate	10	ug/L	U	10/25/1989	Primary Sample	SSFL Legacy Data	AnalTech	1786783.4799	267211.2326	No	Well does not reflect highest concentration encountered in first groundwater
B029	RD-16	BASE-142	8270	Di-n-octyl phthalate	10	ug/L	U	10/25/1989	Primary Sample	SSFL Legacy Data	AnalTech	1786783.4799	267211.2326	No	Well does not reflect highest concentration encountered in first groundwater
B029	RD-16	BASE-142	8270	Fluoranthene	10	ug/L	U	10/25/1989	Primary Sample	SSFL Legacy Data	AnalTech	1786783.4799	267211.2326	No	Well does not reflect highest concentration encountered in first groundwater
B029	RD-16	BASE-142	8270	Fluorene	10	ug/L	U	10/25/1989	Primary Sample	SSFL Legacy Data	AnalTech	1786783.4799	267211.2326	No	Well does not reflect highest concentration encountered in first groundwater
B029	RD-16	BASE-142	8270	Hexachlorobenzene	10	ug/L	U	10/25/1989	Primary Sample	SSFL Legacy Data	AnalTech	1786783.4799	267211.2326	No	Well does not reflect highest concentration encountered in first groundwater
B029	RD-16	BASE-142	8270	Hexachlorobutadiene	10	ug/L	U	10/25/1989	Primary Sample	SSFL Legacy Data	AnalTech	1786783.4799	267211.2326	No	Well does not reflect highest concentration encountered in first groundwater
B029	RD-16	BASE-142	8270	Hexachlorocyclopentadiene	10	ug/L	U	10/25/1989	Primary Sample	SSFL Legacy Data	AnalTech	1786783.4799	267211.2326	No	Well does not reflect highest concentration encountered in first groundwater
B029	RD-16	BASE-142	8270	Hexachloroethane	10	ug/L	U	10/25/1989	Primary Sample	SSFL Legacy Data	AnalTech	1786783.4799	267211.2326	No	Well does not reflect highest concentration encountered in first groundwater
B029	RD-16	BASE-142	8270	Indeno(1,2,3-cd)pyrene	10	ug/L	U	10/25/1989	Primary Sample	SSFL Legacy Data	AnalTech	1786783.4799	267211.2326	No	Well does not reflect highest concentration encountered in first groundwater
B029	RD-16	BASE-142	8270	Isophorone	10	ug/L	U	10/25/1989	Primary Sample	SSFL Legacy Data	AnalTech	1786783.4799	267211.2326	No	Well does not reflect highest concentration encountered in first groundwater
B029	RD-16	BASE-142	8270	Naphthalene	10	ug/L	U	10/25/1989	Primary Sample	SSFL Legacy Data	AnalTech	1786783.4799	267211.2326	No	Well does not reflect highest concentration encountered in first groundwater
B029	RD-16	BASE-142	8270	Nitrobenzene	10	ug/L	U	10/25/1989	Primary Sample	SSFL Legacy Data	AnalTech	1786783.4799	267211.2326	No	Well does not reflect highest concentration encountered in first groundwater
B029	RD-16	BASE-142	8270	n-Nitrosodimethylamine	10	ug/L	U	10/25/1989	Primary Sample	SSFL Legacy Data	AnalTech	1786783.4799	267211.2326	No	Well does not reflect highest concentration encountered in first groundwater
B029	RD-16	BASE-142	8270	n-Nitrosodi-n-propylamine	10	ug/L	U	10/25/1989	Primary Sample	SSFL Legacy Data	AnalTech	1786783.4799	267211.2326	No	Well does not reflect highest concentration encountered in first groundwater
B029	RD-16	BASE-142	8270	n-Nitrosodiphenylamine	10	ug/L	U	10/25/1989	Primary Sample	SSFL Legacy Data	AnalTech	1786783.4799	267211.2326	No	Well does not reflect highest concentration encountered in first groundwater
B029	RD-16	BASE-142	8270	Phenanthrene	10	ug/L	U	10/25/1989	Primary Sample	SSFL Legacy Data	AnalTech	1786783.4799	267211.2326	No	Well does not reflect highest concentration encountered in first groundwater
B029	RD-16	BASE-142	8270	Pyrene	10	ug/L	U	10/25/1989	Primary Sample	SSFL Legacy Data	AnalTech	1786783.4799	267211.2326	No	Well does not reflect highest concentration encountered in first groundwater
B029	RD-16	COMMON-46	Inorganics	Bicarbonate	366	mg/L		9/14/1989	Primary Sample	Unknown	BCA-Bak	1786783.4799	267211.2326	No	Well does not reflect highest concentration encountered in first groundwater
B029	RD-16	COMMON-46	Metals	Boron, Dissolved	100	ug/L	U	9/14/1989	Primary Sample	Unknown	BCA-Bak	1786783.4799	267211.2326	No	Well does not reflect highest concentration encountered in first groundwater
B029	RD-16	COMMON-46	Metals	Calcium, Dissolved	90	mg/L		9/14/1989	Primary Sample	Unknown	BCA-Bak	1786783.4799	267211.2326	No	Well does not reflect highest concentration encountered in first groundwater
B029	RD-16	COMMON-46	Inorganics	Carbonate	2.6	mg/L	U	9/14/1989	Primary Sample	Unknown	BCA-Bak	1786783.4799	267211.2326	No	Well does not reflect highest concentration encountered in first groundwater
B029	RD-16	COMMON-46	Anions/Cations	Chloride	40.7	mg/L		9/14/1989	Primary Sample	Unknown	BCA-Bak	1786783.4799	267211.2326	No	Well does not reflect highest concentration encountered in first groundwater
B029	RD-16	COMMON-46	Inorganics	Fluoride	0.46	mg/L		9/14/1989	Primary Sample	Unknown	BCA-Bak	1786783.4799	267211.2326	No	Well does not reflect highest concentration encountered in first groundwater
B029	RD-16	COMMON-46	Metals	Magnesium, Dissolved	23000	ug/L		9/14/1989	Primary Sample	Unknown	BCA-Bak	1786783.4799	267211.2326	No	Well does not reflect highest concentration encountered in first groundwater
B029	RD-16	COMMON-46	Inorganics	Nitrate-NO3	0.4	mg/L	U	9/14/1989	Primary Sample	Unknown	BCA-Bak	1786783.4799	267211.2326	No	Well does not reflect highest concentration encountered in first groundwater
B029	RD-16	COMMON-46	Metals	Potassium, Dissolved	3500	ug/L		9/14/1989	Primary Sample	Unknown	BCA-Bak	1786783.4799	267211.2326	No	Well does not reflect highest concentration encountered in first groundwater
B029	RD-16	COMMON-46	Metals	Silica, Dissolved	24	mg/L		9/14/1989	Primary Sample	Unknown	BCA-Bak	1786783.4799	267211.2326	No	Well does not reflect highest concentration encountered in first groundwater
B029	RD-16	COMMON-46	Metals	Sodium, Dissolved	51000	ug/L		9/14/1989	Primary Sample	Unknown	BCA-Bak	1786783.4799	267211.2326	No	Well does not reflect highest concentration encountered in first groundwater
B029	RD-16	COMMON-46	Inorganics	Sulfate	76	mg/L		9/14/1989	Primary Sample	Unknown	BCA-Bak	1786783.4799	267211.2326	No	Well does not reflect highest concentration encountered in first groundwater
B029	RD-16	COMMON-46	Inorganics	Total Dissolved Solids	480	mg/L		9/14/1989	Primary Sample	Unknown	BCA-Bak	1786783.4799	267211.2326	No	Well does not reflect highest concentration encountered in first groundwater
B029	RD-16	IKH0777-07 8260	8260	1,1,1-Trichloroethane	0.13	ug/L	U	8/20/2001	Primary Sample	Unknown	Del Mar	1786783.4799	267211.2326	No	Well does not reflect highest concentration encountered in first groundwater
B029	RD-16	IKH0777-07 8260	8260	1,1,2,2-Tetrachloroethane	0.33	ug/L	U	8/20/2001	Primary Sample	Unknown	Del Mar	1786783.4799	267211.2326	No	Well does not reflect highest concentration encountered in first groundwater
B029	RD-16	IKH0777-07 8260	8260	1,1,2-Trichloroethane	0.31	ug/L	U	8/20/2001	Primary Sample	Unknown	Del Mar	1786783.4799	267211.2326	No	Well does not reflect highest concentration encountered in first groundwater
B029	RD-16	IKH0777-07 8260	8260	1,1-Dichloroethane	0.13	ug/L	U	8/20/2001	Primary Sample	Unknown	Del Mar	1786783.4799	267211.2326	No	Well does not reflect highest concentration encountered in first groundwater
B029	RD-16	IKH0777-07 8260	8260	1,1-Dichloroethene	0.14	ug/L	U	8/20/2001	Primary Sample	Unknown	Del Mar	1786783.4799	267211.2326	No	Well does not reflect highest concentration encountered in first groundwater
B029	RD-16	IKH0777-07 8260	8260	1,2-Dichloroethane	0.22	ug/L	U	8/20/2001	Primary Sample	Unknown	Del Mar	1786783.4799	267211.2326	No	Well does not reflect highest concentration encountered in first groundwater
B029	RD-16	IKH0777-07 8260	8260	1,2-Dichloropropane	0.14	ug/L	U	8/20/2001	Primary Sample	Unknown	Del Mar	1786783.4799	267211.2326	No	Well does not reflect highest concentration encountered in first groundwater
B029	RD-16	IKH0777-07 8260	8260	Benzene	0.11	ug/L	U	8/20/2001	Primary Sample	Unknown	Del Mar	1786783.4799	267211.2326	No	Well does not reflect highest concentration encountered in first groundwater
B029	RD-16	IKH0777-07 8260	8260	Bromodichloromethane	0.2	ug/L	U	8/20/2001	Primary Sample	Unknown	Del Mar	1786783.4799	267211.2326	No	Well does not reflect highest concentration encountered in first groundwater
B029	RD-16	IKH0777-07 8260	8260	Bromoform	0.34	ug/L	U	8/20/2001	Primary Sample	Unknown	Del Mar	1786783.4799	267211.2326	No	Well does not reflect highest concentration encountered in first groundwater
B029	RD-16	IKH0777-07 8260	8260	Bromomethane	0.3	ug/L	U	8/20/2001	Primary Sample	Unknown	Del Mar	1786783.4799	267211.2326	No	Well does not reflect highest concentration encountered in first groundwater
B029	RD-16	IKH0777-07 8260	8260	Carbon Tetrachloride	0.15	ug/L	U	8/20/2001	Primary Sample	Unknown	Del Mar	1786783.4799	267211.2326	No	Well does not reflect highest concentration encountered in first groundwater
B029	RD-16	IKH0777-07 8260	8260	Chlorobenzene	0.085	ug/L	U	8/20/2001	Primary Sample	Unknown	Del Mar	1786783.4799	267211.2326	No	Well does not reflect highest concentration encountered in first groundwater
B029	RD-16	IKH0777-07 8260	8260	Chloroethane	0.33	ug/L	U	8/20/2001	Primary Sample	Unknown	Del Mar	1786783.4799	267211.2326	No	Well does not reflect highest concentration encountered in first groundwater
B029	RD-16	IKH0777-07 8260	8260	Chloroform	0.19	ug/L	U	8/20/2001	Primary Sample	Unknown	Del Mar	1786783.4799	267211.2326	No	Well does not reflect highest concentration encountered in first groundwater
B029	RD-16	IKH0777-07 8260	8260	Chloromethane	0.27	ug/L	U	8/20/2001	Primary Sample	Unknown	Del Mar	1786783.4799	267211.2326	No	Well does not reflect highest concentration encountered in first groundwater
B029	RD-16	IKH0777-07 8260	8260	cis-1,2-Dichloroethene	0.14	ug/L	U	8/20/2001	Primary Sample	Unknown	Del Mar	1786783.4799	267211.2326	No	Well does not reflect highest concentration encountered in first groundwater
B029	RD-16	IKH0777-07 8260	8260	cis-1,3-Dichloropropene	0.11	ug/L	U	8/20/2001	Primary Sample	Unknown	Del Mar	1786783.4799	267211.2326	No	Well does not reflect highest concentration encountered in first groundwater
B029	RD-16	IKH0777-07 8260	8260	Dibromochloromethane	0.18	ug/L	U	8/20/2001	Primary Sample	Unknown	Del Mar	1786783.4799	267211.2326	No	Well does not reflect highest concentration encountered in first groundwater
B029	RD-16	IKH0777-07 8260	8260	Ethylbenzene	0.18	ug/L	U	8/20/2001	Primary Sample	Unknown	Del Mar	1786783.4799	267211.2326	No	Well does not reflect highest concentration encountered in first groundwater
B029	RD-16	IKH0777-07 8260	8260	Methylene chloride	0.22	ug/L	U	8/20/2001	Primary Sample	Unknown	Del Mar	1786783.4799	267211.2326	No	Well does not reflect highest concentration encountered in first groundwater
B029	RD-16	IKH0777-07 8260	8260	Tetrachloroethene	0.16	ug/L	U	8/20/2001	Primary Sample	Unknown	Del Mar	1786783.4799	267211.2326	No	Well does not reflect highest concentration encountered in first groundwater
B029	RD-16	IKH0777-07 8260	8260	Toluene	0.093	ug/L	U	8/20/2001	Primary Sample	Unknown	Del Mar	1786783.4799	267211.2326	No	Well does not reflect highest concentration encountered in first groundwater
B029	RD-16	IKH0777-07 8260	8260	trans-1,2-Dichloroethene	0.11	ug/L	U	8/20/2001	Primary Sample	Unknown	Del Mar	1786783.4799	267211.2326	No	Well does not reflect highest concentration encountered in first groundwater
B029	RD-16	IKH0777-07 8260	8260	trans-1,3-Dichloropropene	0.19	ug/L	U	8/20/2001	Primary Sample	Unknown	Del Mar	1786783.4799	267211.2326	No	Well does not reflect highest concentration encountered in first groundwater
B029	RD-16	IKH0777-07 8260	8260	Trichloroethene	0.14	ug/L	U	8/20/2001	Primary Sample	Unknown	Del Mar	1786783.4799	267211.2326	No	Well does not reflect highest concentration encountered in first groundwater
B029	RD-16	IKH0777-07 8260	8260	Vinyl chloride	0.21	ug/L	U	8/20/2001	Primary Sample	Unknown	Del Mar	1786783.4799	267211.2326	No	Well does not reflect highest concentration encountered in first groundwater
B029	RD-16	IKK0494-09	8260B	1,1,1-Trichloroethane	0.13	ug/L	U	11/9/2001	Field Duplicate	SSFL Legacy Data	Del Mar	1786783.4799	267211.2326	No	Well does not reflect highest concentration encountered in first groundwater
B029	RD-16	IKK0494-09	8260B	1,1,2,2-Tetrachloroethane	0.33	ug/L	U	11/9/2001	Field Duplicate	SSFL Legacy Data	Del Mar	1786783.4799	267211.2326	No	Well does not reflect highest concentration encountered in first groundwater
B029	RD-16	IKK0494-09	8260B	1,1,2-Trichloroethane	0.31	ug/L	U	11/9/2001	Field Duplicate	SSFL Legacy Data	Del Mar	1786783.4799	267211.2326	No	Well does not reflect highest concentration encountered in first groundwater
B029	RD-16	IKK0494-09	8260B	1,1-Dichloroethane	0.13	ug/L	U	11/9/2001	Field Duplicate	SSFL Legacy Data	Del Mar	1786783.4799	267211.2326	No	Well does not reflect highest concentration encountered in first groundwater
B029	RD-16	IKK0494-09	8260B	1,1-Dichloroethene	0.14	ug/L	U	11/9/2001	Field Duplicate	SSFL Legacy Data	Del Mar	1786783.4799	267211.2326	No	Well does not reflect highest concentration encountered in first groundwater
B029	RD-16	IKK0494-09	8260B	1,2-Dichloroethane	0.22	ug/L	U	11/9/2001	Field Duplicate	SSFL Legacy Data	Del Mar	1786783.4799	267211.2326	No	Well does not reflect highest concentration encountered in first groundwater
B029	RD-16	IKK0494-09	8260B	1,2-Dichloropropane	0.14	ug/L	U	11/9/2001	Field Duplicate	SSFL Legacy Data	Del Mar	1786783.4799	267211.2326	No	Well does not reflect highest concentration encountered in first groundwater
B029	RD-16	IKK0494-09	8260B	Benzene	0.11	ug/L	U	11/9/2001	Field Duplicate	SSFL Legacy Data	Del Mar	1786783.4799	267211.2326	No	Well does not reflect highest concentration encountered in first groundwater
B029	RD-16	IKK0494-09	8260B	Bromodichloromethane	0.2	ug/L	U	11/9/2001	Field Duplicate	SSFL Legacy Data	Del Mar	1786783.4799	267211.2326	No	Well does not reflect highest concentration encountered in first groundwater
B029	RD-16	IKK0494-09	8260B	Bromoform	0.34	ug/L	U	11/9/2001	Field Duplicate	SSFL Legacy Data	Del Mar	1786783.4799	267211.2326	No	Well does not reflect highest concentration encountered in first groundwater
B029	RD-16	IKK0494-09	8260B	Bromomethane	0.3	ug/L	U	11/9/2001	Field Duplicate	SSFL Legacy Data	Del Mar	1786783.4799	267211.2326	No	Well does not reflect highest concentration encountered in first groundwater
B029	RD-16	IKK0494-09	8260B	Carbon Tetrachloride	0.15	ug/L	U	11/9/2001	Field Duplicate	SSFL Legacy Data	Del Mar	1786783.4799	267211.2326	No	Well does not reflect highest concentration encountered in first groundwater
B029	RD-16	IKK0494-09	8260B	Chlorobenzene	0.085	ug/L	U	11/9/2001	Field Duplicate	SSFL Legacy Data	Del Mar	1786783.4799	267211.2326	No	Well does not reflect highest concentration encountered in first groundwater
B029	RD-16	IKK0494-09	8260B	Chloroethane	0.33	ug/L	U	11/9/2001	Field Duplicate	SSFL Legacy Data	Del Mar	1786783.4799	267211.2326	No	Well does not reflect highest concentration encountered in first groundwater
B029	RD-16	IKK0494-09	8260B	Chloroform	0.19	ug/L	U	11/9/2001	Field Duplicate	SSFL Legacy Data	Del Mar	1786783.4799	267211.2326	No	Well does not reflect highest concentration encountered in first groundwater
B029	RD-16	IKK0494-09	8260B	Chloromethane	0.27	ug/L	U	11/9/2001	Field Duplicate	SSFL Legacy Data	Del Mar	1786783.4799	267211.2326	No	Well does not reflect highest concentration encountered in first groundwater
B029	RD-16	IKK0494-09	8260B	cis-1,2-Dichloroethene	0.14	ug/L	U	11/9/2001	Field Duplicate	SSFL Legacy Data	Del Mar	1786783.4799	267211.2326	No	Well does not reflect highest concentration encountered in first groundwater

RFI Site	Well ID	Sample ID	Analytical Method	Analyte	Result	Units	Qualifier Code	Collection Date	Sample Type	Sample Delivery Group	Analytical Laboratory	Easting	Northing	Included in Risk Assessment	Rationale for Risk Exclusion
B029	RD-16	IKK0494-09	8260B	cis-1,3-Dichloropropene	0.11	ug/L	U	11/9/2001	Field Duplicate	SSFL Legacy Data	Del Mar	1786783.4799	267211.2326	No	Well does not reflect highest concentration encountered in first groundwater
B029	RD-16	IKK0494-09	8260B	Dibromochloromethane	0.18	ug/L	U	11/9/2001	Field Duplicate	SSFL Legacy Data	Del Mar	1786783.4799	267211.2326	No	Well does not reflect highest concentration encountered in first groundwater
B029	RD-16	IKK0494-09	8260B	Ethylbenzene	0.18	ug/L	U	11/9/2001	Field Duplicate	SSFL Legacy Data	Del Mar	1786783.4799	267211.2326	No	Well does not reflect highest concentration encountered in first groundwater
B029	RD-16	IKK0494-09	8260B	Methylene chloride	0.22	ug/L	U	11/9/2001	Field Duplicate	SSFL Legacy Data	Del Mar	1786783.4799	267211.2326	No	Well does not reflect highest concentration encountered in first groundwater
B029	RD-16	IKK0494-09	8260B	Tetrachloroethene	0.16	ug/L	U	11/9/2001	Field Duplicate	SSFL Legacy Data	Del Mar	1786783.4799	267211.2326	No	Well does not reflect highest concentration encountered in first groundwater
B029	RD-16	IKK0494-09	8260B	Toluene	0.15	ug/L	QC	11/9/2001	Field Duplicate	SSFL Legacy Data	Del Mar	1786783.4799	267211.2326	No	Well does not reflect highest concentration encountered in first groundwater
B029	RD-16	IKK0494-09	8260B	trans-1,2-Dichloroethene	0.11	ug/L	U	11/9/2001	Field Duplicate	SSFL Legacy Data	Del Mar	1786783.4799	267211.2326	No	Well does not reflect highest concentration encountered in first groundwater
B029	RD-16	IKK0494-09	8260B	trans-1,3-Dichloropropene	0.19	ug/L	U	11/9/2001	Field Duplicate	SSFL Legacy Data	Del Mar	1786783.4799	267211.2326	No	Well does not reflect highest concentration encountered in first groundwater
B029	RD-16	IKK0494-09	8260B	Trichloroethene	0.14	ug/L	U	11/9/2001	Field Duplicate	SSFL Legacy Data	Del Mar	1786783.4799	267211.2326	No	Well does not reflect highest concentration encountered in first groundwater
B029	RD-16	IKK0494-09	8260B	Vinyl chloride	0.21	ug/L	U	11/9/2001	Field Duplicate	SSFL Legacy Data	Del Mar	1786783.4799	267211.2326	No	Well does not reflect highest concentration encountered in first groundwater
B029	RD-16	IKK0494-10	8260B	1,1,1-Trichloroethane	0.13	ug/L	U	11/9/2001	Primary Sample	SSFL Legacy Data	Del Mar	1786783.4799	267211.2326	No	Well does not reflect highest concentration encountered in first groundwater
B029	RD-16	IKK0494-10	8260B	1,1,2,2-Tetrachloroethane	0.33	ug/L	U	11/9/2001	Primary Sample	SSFL Legacy Data	Del Mar	1786783.4799	267211.2326	No	Well does not reflect highest concentration encountered in first groundwater
B029	RD-16	IKK0494-10	8260B	1,1,2-Trichloroethane	0.31	ug/L	U	11/9/2001	Primary Sample	SSFL Legacy Data	Del Mar	1786783.4799	267211.2326	No	Well does not reflect highest concentration encountered in first groundwater
B029	RD-16	IKK0494-10	8260B	1,1-Dichloroethane	0.13	ug/L	U	11/9/2001	Primary Sample	SSFL Legacy Data	Del Mar	1786783.4799	267211.2326	No	Well does not reflect highest concentration encountered in first groundwater
B029	RD-16	IKK0494-10	8260B	1,1-Dichloroethene	0.14	ug/L	U	11/9/2001	Primary Sample	SSFL Legacy Data	Del Mar	1786783.4799	267211.2326	No	Well does not reflect highest concentration encountered in first groundwater
B029	RD-16	IKK0494-10	8260B	1,2-Dichloroethane	0.22	ug/L	U	11/9/2001	Primary Sample	SSFL Legacy Data	Del Mar	1786783.4799	267211.2326	No	Well does not reflect highest concentration encountered in first groundwater
B029	RD-16	IKK0494-10	8260B	1,2-Dichloropropane	0.14	ug/L	U	11/9/2001	Primary Sample	SSFL Legacy Data	Del Mar	1786783.4799	267211.2326	No	Well does not reflect highest concentration encountered in first groundwater
B029	RD-16	IKK0494-10	8260B	Benzene	0.11	ug/L	U	11/9/2001	Primary Sample	SSFL Legacy Data	Del Mar	1786783.4799	267211.2326	No	Well does not reflect highest concentration encountered in first groundwater
B029	RD-16	IKK0494-10	8260B	Bromodichloromethane	0.2	ug/L	U	11/9/2001	Primary Sample	SSFL Legacy Data	Del Mar	1786783.4799	267211.2326	No	Well does not reflect highest concentration encountered in first groundwater
B029	RD-16	IKK0494-10	8260B	Bromoform	0.34	ug/L	U	11/9/2001	Primary Sample	SSFL Legacy Data	Del Mar	1786783.4799	267211.2326	No	Well does not reflect highest concentration encountered in first groundwater
B029	RD-16	IKK0494-10	8260B	Bromomethane	0.3	ug/L	U	11/9/2001	Primary Sample	SSFL Legacy Data	Del Mar	1786783.4799	267211.2326	No	Well does not reflect highest concentration encountered in first groundwater
B029	RD-16	IKK0494-10	8260B	Carbon Tetrachloride	0.15	ug/L	U	11/9/2001	Primary Sample	SSFL Legacy Data	Del Mar	1786783.4799	267211.2326	No	Well does not reflect highest concentration encountered in first groundwater
B029	RD-16	IKK0494-10	8260B	Chlorobenzene	0.085	ug/L	U	11/9/2001	Primary Sample	SSFL Legacy Data	Del Mar	1786783.4799	267211.2326	No	Well does not reflect highest concentration encountered in first groundwater
B029	RD-16	IKK0494-10	8260B	Chloroethane	0.33	ug/L	U	11/9/2001	Primary Sample	SSFL Legacy Data	Del Mar	1786783.4799	267211.2326	No	Well does not reflect highest concentration encountered in first groundwater
B029	RD-16	IKK0494-10	8260B	Chloroform	0.19	ug/L	U	11/9/2001	Primary Sample	SSFL Legacy Data	Del Mar	1786783.4799	267211.2326	No	Well does not reflect highest concentration encountered in first groundwater
B029	RD-16	IKK0494-10	8260B	Chloromethane	0.27	ug/L	U	11/9/2001	Primary Sample	SSFL Legacy Data	Del Mar	1786783.4799	267211.2326	No	Well does not reflect highest concentration encountered in first groundwater
B029	RD-16	IKK0494-10	8260B	cis-1,2-Dichloroethene	0.14	ug/L	U	11/9/2001	Primary Sample	SSFL Legacy Data	Del Mar	1786783.4799	267211.2326	No	Well does not reflect highest concentration encountered in first groundwater
B029	RD-16	IKK0494-10	8260B	cis-1,3-Dichloropropene	0.11	ug/L	U	11/9/2001	Primary Sample	SSFL Legacy Data	Del Mar	1786783.4799	267211.2326	No	Well does not reflect highest concentration encountered in first groundwater
B029	RD-16	IKK0494-10	8260B	Dibromochloromethane	0.18	ug/L	U	11/9/2001	Primary Sample	SSFL Legacy Data	Del Mar	1786783.4799	267211.2326	No	Well does not reflect highest concentration encountered in first groundwater
B029	RD-16	IKK0494-10	8260B	Ethylbenzene	0.18	ug/L	U	11/9/2001	Primary Sample	SSFL Legacy Data	Del Mar	1786783.4799	267211.2326	No	Well does not reflect highest concentration encountered in first groundwater
B029	RD-16	IKK0494-10	8260B	Methylene chloride	0.22	ug/L	U	11/9/2001	Primary Sample	SSFL Legacy Data	Del Mar	1786783.4799	267211.2326	No	Well does not reflect highest concentration encountered in first groundwater
B029	RD-16	IKK0494-10	8260B	Tetrachloroethene	0.16	ug/L	U	11/9/2001	Primary Sample	SSFL Legacy Data	Del Mar	1786783.4799	267211.2326	No	Well does not reflect highest concentration encountered in first groundwater
B029	RD-16	IKK0494-10	8260B	Toluene	0.11	ug/L	QC	11/9/2001	Primary Sample	SSFL Legacy Data	Del Mar	1786783.4799	267211.2326	No	Well does not reflect highest concentration encountered in first groundwater
B029	RD-16	IKK0494-10	8260B	trans-1,2-Dichloroethene	0.11	ug/L	U	11/9/2001	Primary Sample	SSFL Legacy Data	Del Mar	1786783.4799	267211.2326	No	Well does not reflect highest concentration encountered in first groundwater
B029	RD-16	IKK0494-10	8260B	trans-1,3-Dichloropropene	0.19	ug/L	U	11/9/2001	Primary Sample	SSFL Legacy Data	Del Mar	1786783.4799	267211.2326	No	Well does not reflect highest concentration encountered in first groundwater
B029	RD-16	IKK0494-10	8260B	Trichloroethene	0.14	ug/L	U	11/9/2001	Primary Sample	SSFL Legacy Data	Del Mar	1786783.4799	267211.2326	No	Well does not reflect highest concentration encountered in first groundwater
B029	RD-16	IKK0494-10	8260B	Vinyl chloride	0.21	ug/L	U	11/9/2001	Primary Sample	SSFL Legacy Data	Del Mar	1786783.4799	267211.2326	No	Well does not reflect highest concentration encountered in first groundwater
B029	RD-16	L4566-1	8260	1,1,1-Trichloroethane	0.5	ug/L	U	5/18/1995	Split Sample	SSFL Legacy Data	LAS	1786783.4799	267211.2326	No	Well does not reflect highest concentration encountered in first groundwater
B029	RD-16	L4566-1	8260	1,1,2,2-Tetrachloroethane	1	ug/L	U	5/18/1995	Split Sample	SSFL Legacy Data	LAS	1786783.4799	267211.2326	No	Well does not reflect highest concentration encountered in first groundwater
B029	RD-16	L4566-1	8260	1,1-Dichloroethane	0.5	ug/L	U	5/18/1995	Split Sample	SSFL Legacy Data	LAS	1786783.4799	267211.2326	No	Well does not reflect highest concentration encountered in first groundwater
B029	RD-16	L4566-1	8260	1,1-Dichloroethene	0.5	ug/L	U	5/18/1995	Split Sample	SSFL Legacy Data	LAS	1786783.4799	267211.2326	No	Well does not reflect highest concentration encountered in first groundwater
B029	RD-16	L4566-1	8260	1,2-Dichloroethane	0.5	ug/L	U	5/18/1995	Split Sample	SSFL Legacy Data	LAS	1786783.4799	267211.2326	No	Well does not reflect highest concentration encountered in first groundwater
B029	RD-16	L4566-1	8260	1,2-Dichloropropane	0.5	ug/L	U	5/18/1995	Split Sample	SSFL Legacy Data	LAS	1786783.4799	267211.2326	No	Well does not reflect highest concentration encountered in first groundwater
B029	RD-16	L4566-1	8260	1,3-Dichlorobenzene	0.5	ug/L	U	5/18/1995	Split Sample	SSFL Legacy Data	LAS	1786783.4799	267211.2326	No	Well does not reflect highest concentration encountered in first groundwater
B029	RD-16	L4566-1	8260	1,4-Dichlorobenzene	0.5	ug/L	U	5/18/1995	Split Sample	SSFL Legacy Data	LAS	1786783.4799	267211.2326	No	Well does not reflect highest concentration encountered in first groundwater
B029	RD-16	L4566-1	8260	2-Chloroethylvinyl ether	10	ug/L	U	5/18/1995	Split Sample	SSFL Legacy Data	LAS	1786783.4799	267211.2326	No	Well does not reflect highest concentration encountered in first groundwater
B029	RD-16	L4566-1	8260	2-Hexanone	0.93	ug/L	U	5/18/1995	Split Sample	SSFL Legacy Data	LAS	1786783.4799	267211.2326	No	Well does not reflect highest concentration encountered in first groundwater
B029	RD-16	L4566-1	8260	Acetone	2.7	ug/L	U	5/18/1995	Split Sample	SSFL Legacy Data	LAS	1786783.4799	267211.2326	No	Well does not reflect highest concentration encountered in first groundwater
B029	RD-16	L4566-1	8260	Benzene	0.5	ug/L	U	5/18/1995	Split Sample	SSFL Legacy Data	LAS	1786783.4799	267211.2326	No	Well does not reflect highest concentration encountered in first groundwater
B029	RD-16	L4566-1	8260	Bromodichloromethane	0.5	ug/L	U	5/18/1995	Split Sample	SSFL Legacy Data	LAS	1786783.4799	267211.2326	No	Well does not reflect highest concentration encountered in first groundwater
B029	RD-16	L4566-1	8260	Bromoform	0.5	ug/L	U	5/18/1995	Split Sample	SSFL Legacy Data	LAS	1786783.4799	267211.2326	No	Well does not reflect highest concentration encountered in first groundwater
B029	RD-16	L4566-1	8260	Bromomethane	0.5	ug/L	U	5/18/1995	Split Sample	SSFL Legacy Data	LAS	1786783.4799	267211.2326	No	Well does not reflect highest concentration encountered in first groundwater
B029	RD-16	L4566-1	8260	Carbon Disulfide	0.5	ug/L	U	5/18/1995	Split Sample	SSFL Legacy Data	LAS	1786783.4799	267211.2326	No	Well does not reflect highest concentration encountered in first groundwater
B029	RD-16	L4566-1	8260	Carbon Tetrachloride	0.5	ug/L	U	5/18/1995	Split Sample	SSFL Legacy Data	LAS	1786783.4799	267211.2326	No	Well does not reflect highest concentration encountered in first groundwater
B029	RD-16	L4566-1	8260	Chlorobenzene	0.5	ug/L	U	5/18/1995	Split Sample	SSFL Legacy Data	LAS	1786783.4799	267211.2326	No	Well does not reflect highest concentration encountered in first groundwater
B029	RD-16	L4566-1	8260	Chloroethane	0.5	ug/L	U	5/18/1995	Split Sample	SSFL Legacy Data	LAS	1786783.4799	267211.2326	No	Well does not reflect highest concentration encountered in first groundwater
B029	RD-16	L4566-1	8260	Chloroform	0.5	ug/L	U	5/18/1995	Split Sample	SSFL Legacy Data	LAS	1786783.4799	267211.2326	No	Well does not reflect highest concentration encountered in first groundwater
B029	RD-16	L4566-1	8260	Chloromethane	1.3	ug/L	U	5/18/1995	Split Sample	SSFL Legacy Data	LAS	1786783.4799	267211.2326	No	Well does not reflect highest concentration encountered in first groundwater
B029	RD-16	L4566-1	8260	cis-1,2-Dichloroethene	0.5	ug/L	U	5/18/1995	Split Sample	SSFL Legacy Data	LAS	1786783.4799	267211.2326	No	Well does not reflect highest concentration encountered in first groundwater
B029	RD-16	L4566-1	8260	cis-1,3-Dichloropropene	0.5	ug/L	U	5/18/1995	Split Sample	SSFL Legacy Data	LAS	1786783.4799	267211.2326	No	Well does not reflect highest concentration encountered in first groundwater
B029	RD-16	L4566-1	8260	Dibromochloromethane	0.5	ug/L	U	5/18/1995	Split Sample	SSFL Legacy Data	LAS	1786783.4799	267211.2326	No	Well does not reflect highest concentration encountered in first groundwater
B029	RD-16	L4566-1	8260	Ethylbenzene	0.5	ug/L	U	5/18/1995	Split Sample	SSFL Legacy Data	LAS	1786783.4799	267211.2326	No	Well does not reflect highest concentration encountered in first groundwater
B029	RD-16	L4566-1	8260	Methyl ethyl ketone	1.2	ug/L	U	5/18/1995	Split Sample	SSFL Legacy Data	LAS	1786783.4799	267211.2326	No	Well does not reflect highest concentration encountered in first groundwater
B029	RD-16	L4566-1	8260	Methyl isobutyl ketone (MIBK)	0.75	ug/L	U	5/18/1995	Split Sample	SSFL Legacy Data	LAS	1786783.4799	267211.2326	No	Well does not reflect highest concentration encountered in first groundwater
B029	RD-16	L4566-1	8260	Methylene chloride	0.5	ug/L	U	5/18/1995	Split Sample	SSFL Legacy Data	LAS	1786783.4799	267211.2326	No	Well does not reflect highest concentration encountered in first groundwater
B029	RD-16	L4566-1	8260	m-Xylene & p-Xylene	0.5	ug/L	U	5/18/1995	Split Sample	SSFL Legacy Data	LAS	1786783.4799	267211.2326	No	Well does not reflect highest concentration encountered in first groundwater
B029	RD-16	L4566-1	8260	o-Xylene	0.5	ug/L	U	5/18/1995	Split Sample	SSFL Legacy Data	LAS	1786783.4799	267211.2326	No	Well does not reflect highest concentration encountered in first groundwater
B029	RD-16	L4566-1	8260	Styrene	0.5	ug/L	U	5/18/1995	Split Sample	SSFL Legacy Data	LAS	1786783.4799	267211.2326	No	Well does not reflect highest concentration encountered in first groundwater
B029	RD-16	L4566-1	8260	Tetrachloroethene	0.5	ug/L	U	5/18/1995	Split Sample	SSFL Legacy Data	LAS	1786783.4799	267211.2326	No	Well does not reflect highest concentration encountered in first groundwater
B029	RD-16	L4566-1	8260	Toluene	0.5	ug/L	U	5/18/1995	Split Sample	SSFL Legacy Data	LAS	1786783.4799	267211.2326	No	Well does not reflect highest concentration encountered in first groundwater
B029	RD-16	L4566-1	8260	trans-1,2-Dichloroethene	0.5	ug/L	U	5/18/1995	Split Sample	SSFL Legacy Data	LAS	1786783.4799	267211.2326	No	Well does not reflect highest concentration encountered in first groundwater
B029	RD-16	L4566-1	8260	trans-1,3-Dichloropropene	0.5	ug/L	U	5/18/1995	Split Sample	SSFL Legacy Data	LAS	1786783.4799	267211.2326	No	Well does not reflect highest concentration encountered in first groundwater
B029	RD-16	L4566-1	8260	Trichloroethene	0.5	ug/L	U	5/18/1995	Split Sample	SSFL Legacy Data	LAS	1786783.4799	267211.2326	No	Well does not reflect highest concentration encountered in first groundwater
B029	RD-16	L4566-1	8260	Trichlorofluoromethane	0.5	ug/L	U	5/18/1995	Split Sample	SSFL Legacy Data	LAS	1786783.4799	267211.2326	No	Well does not reflect highest concentration encountered in first groundwater
B029	RD-16	L4566-1	8260	Vinyl acetate	0.5	ug/L	U	5/18/1995	Split Sample	SSFL Legacy Data	LAS	1786783.4799	267211.2326	No	Well does not reflect highest concentration encountered in first groundwater
B029	RD-16	L4566-1	8260	Vinyl chloride	0.5	ug/L	U	5/18/1995	Split Sample	SSFL Legacy Data	LAS	1786783.4799	267211.2326	No	Well does not reflect highest concentration encountered in first groundwater
B029	RD-16	L67062-004-8260B	8260B	1,1,1-Trichloroethane	0.5	ug/L	U	3/16/2000	Primary Sample	Unknown	Babcock	1786783.4799	267211.2326	No	Well does not reflect highest concentration encountered in first groundwater
B029	RD-16	L67062-004-8260B	8260B	1,1,2,2-Tetrachloroethane	0.5	ug/L	U	3/16/2000	Primary Sample	Unknown	Babcock	1786783.4799	267211.2326	No	Well does not reflect highest concentration encountered in first groundwater
B029	RD-16	L67062-004-8260B	8260	1,1,2-Trichloro-1,2,2-trifluoroethane	2	ug/L	U	3/16/2000	Primary Sample	SSFL Legacy Data	Babcock	1786783.4799	267211.2326	No	Well does not reflect highest concentration encountered in first groundwater
B029	RD-16	L67062-004-8260B	8260B	1,1,2-Trichloroethane	0.5	ug/L	U	3/16/2000	Primary Sample	Unknown	Babcock	1786783.4799	267211.2326	No	Well does not reflect highest concentration encountered in first groundwater
B029	RD-16	L67062-004-8260B	8260B	1,1-Dichloroethane	0.5	ug/L	U	3/16/2000	Primary Sample	Unknown	Babcock	1786783.4799	267211.2326	No	Well does not reflect highest concentration encountered in first groundwater

RFI Site	Well ID	Sample ID	Analytical Method	Analyte	Result	Units	Qualifier Code	Collection Date	Sample Type	Sample Delivery Group	Analytical Laboratory	Easting	Northing	Included in Risk Assessment	Rationale for Risk Exclusion
B029	RD-16	L67062-004-8260B	8260B	1,1-Dichloroethene	0.5	ug/L	U	3/16/2000	Primary Sample	Unknown	Babcock	1786783.4799	267211.2326	No	Well does not reflect highest concentration encountered in first groundwater
B029	RD-16	L67062-004-8260B	8260	1,2-Dichlorobenzene	0.5	ug/L	U	3/16/2000	Primary Sample	SSFL Legacy Data	Babcock	1786783.4799	267211.2326	No	Well does not reflect highest concentration encountered in first groundwater
B029	RD-16	L67062-004-8260B	8260B	1,2-Dichloroethane	0.5	ug/L	U	3/16/2000	Primary Sample	Unknown	Babcock	1786783.4799	267211.2326	No	Well does not reflect highest concentration encountered in first groundwater
B029	RD-16	L67062-004-8260B	8260B	1,2-Dichloropropane	0.5	ug/L	U	3/16/2000	Primary Sample	Unknown	Babcock	1786783.4799	267211.2326	No	Well does not reflect highest concentration encountered in first groundwater
B029	RD-16	L67062-004-8260B	8260	1,3-Dichlorobenzene	0.5	ug/L	U	3/16/2000	Primary Sample	SSFL Legacy Data	Babcock	1786783.4799	267211.2326	No	Well does not reflect highest concentration encountered in first groundwater
B029	RD-16	L67062-004-8260B	8260	1,4-Dichlorobenzene	0.5	ug/L	U	3/16/2000	Primary Sample	SSFL Legacy Data	Babcock	1786783.4799	267211.2326	No	Well does not reflect highest concentration encountered in first groundwater
B029	RD-16	L67062-004-8260B	8260B	2-Chloroethylvinyl ether	1	ug/L	U	3/16/2000	Primary Sample	Unknown	Babcock	1786783.4799	267211.2326	No	Well does not reflect highest concentration encountered in first groundwater
B029	RD-16	L67062-004-8260B	8260	2-Hexanone	5	ug/L	U	3/16/2000	Primary Sample	SSFL Legacy Data	Babcock	1786783.4799	267211.2326	No	Well does not reflect highest concentration encountered in first groundwater
B029	RD-16	L67062-004-8260B	8260	Acetone	5	ug/L	U	3/16/2000	Primary Sample	SSFL Legacy Data	Babcock	1786783.4799	267211.2326	No	Well does not reflect highest concentration encountered in first groundwater
B029	RD-16	L67062-004-8260B	8260B	Benzene	0.5	ug/L	U	3/16/2000	Primary Sample	Unknown	Babcock	1786783.4799	267211.2326	No	Well does not reflect highest concentration encountered in first groundwater
B029	RD-16	L67062-004-8260B	8260B	Bromodichloromethane	0.5	ug/L	U	3/16/2000	Primary Sample	Unknown	Babcock	1786783.4799	267211.2326	No	Well does not reflect highest concentration encountered in first groundwater
B029	RD-16	L67062-004-8260B	8260B	Bromoform	0.5	ug/L	U	3/16/2000	Primary Sample	Unknown	Babcock	1786783.4799	267211.2326	No	Well does not reflect highest concentration encountered in first groundwater
B029	RD-16	L67062-004-8260B	8260B	Bromomethane	0.5	ug/L	U	3/16/2000	Primary Sample	Unknown	Babcock	1786783.4799	267211.2326	No	Well does not reflect highest concentration encountered in first groundwater
B029	RD-16	L67062-004-8260B	8260	Carbon Disulfide	0.5	ug/L	U	3/16/2000	Primary Sample	SSFL Legacy Data	Babcock	1786783.4799	267211.2326	No	Well does not reflect highest concentration encountered in first groundwater
B029	RD-16	L67062-004-8260B	8260B	Carbon Tetrachloride	0.5	ug/L	U	3/16/2000	Primary Sample	Unknown	Babcock	1786783.4799	267211.2326	No	Well does not reflect highest concentration encountered in first groundwater
B029	RD-16	L67062-004-8260B	8260B	Chlorobenzene	0.5	ug/L	U	3/16/2000	Primary Sample	Unknown	Babcock	1786783.4799	267211.2326	No	Well does not reflect highest concentration encountered in first groundwater
B029	RD-16	L67062-004-8260B	8260B	Chloroethane	0.5	ug/L	U	3/16/2000	Primary Sample	Unknown	Babcock	1786783.4799	267211.2326	No	Well does not reflect highest concentration encountered in first groundwater
B029	RD-16	L67062-004-8260B	8260B	Chloroform	0.5	ug/L	U	3/16/2000	Primary Sample	Unknown	Babcock	1786783.4799	267211.2326	No	Well does not reflect highest concentration encountered in first groundwater
B029	RD-16	L67062-004-8260B	8260B	Chloromethane	0.5	ug/L	U	3/16/2000	Primary Sample	Unknown	Babcock	1786783.4799	267211.2326	No	Well does not reflect highest concentration encountered in first groundwater
B029	RD-16	L67062-004-8260B	8260B	cis-1,2-Dichloroethene	0.5	ug/L	U	3/16/2000	Primary Sample	Unknown	Babcock	1786783.4799	267211.2326	No	Well does not reflect highest concentration encountered in first groundwater
B029	RD-16	L67062-004-8260B	8260B	cis-1,3-Dichloropropene	0.5	ug/L	U	3/16/2000	Primary Sample	Unknown	Babcock	1786783.4799	267211.2326	No	Well does not reflect highest concentration encountered in first groundwater
B029	RD-16	L67062-004-8260B	8260B	Dibromochloromethane	0.5	ug/L	U	3/16/2000	Primary Sample	Unknown	Babcock	1786783.4799	267211.2326	No	Well does not reflect highest concentration encountered in first groundwater
B029	RD-16	L67062-004-8260B	8260B	Ethylbenzene	0.5	ug/L	U	3/16/2000	Primary Sample	Unknown	Babcock	1786783.4799	267211.2326	No	Well does not reflect highest concentration encountered in first groundwater
B029	RD-16	L67062-004-8260B	8260	Methyl ethyl ketone	5	ug/L	U	3/16/2000	Primary Sample	SSFL Legacy Data	Babcock	1786783.4799	267211.2326	No	Well does not reflect highest concentration encountered in first groundwater
B029	RD-16	L67062-004-8260B	8260	Methyl isobutyl ketone (MIBK)	0.5	ug/L	U	3/16/2000	Primary Sample	SSFL Legacy Data	Babcock	1786783.4799	267211.2326	No	Well does not reflect highest concentration encountered in first groundwater
B029	RD-16	L67062-004-8260B	8260B	Methylene chloride	2	ug/L	U	3/16/2000	Primary Sample	Unknown	Babcock	1786783.4799	267211.2326	No	Well does not reflect highest concentration encountered in first groundwater
B029	RD-16	L67062-004-8260B	8260	m-Xylene & p-Xylene	0.5	ug/L	U	3/16/2000	Primary Sample	SSFL Legacy Data	Babcock	1786783.4799	267211.2326	No	Well does not reflect highest concentration encountered in first groundwater
B029	RD-16	L67062-004-8260B	8260	o-Xylene	0.5	ug/L	U	3/16/2000	Primary Sample	SSFL Legacy Data	Babcock	1786783.4799	267211.2326	No	Well does not reflect highest concentration encountered in first groundwater
B029	RD-16	L67062-004-8260B	8260B	Tetrachloroethene	0.5	ug/L	U	3/16/2000	Primary Sample	Unknown	Babcock	1786783.4799	267211.2326	No	Well does not reflect highest concentration encountered in first groundwater
B029	RD-16	L67062-004-8260B	8260B	Toluene	0.5	ug/L	U	3/16/2000	Primary Sample	Unknown	Babcock	1786783.4799	267211.2326	No	Well does not reflect highest concentration encountered in first groundwater
B029	RD-16	L67062-004-8260B	8260B	trans-1,2-Dichloroethene	0.5	ug/L	U	3/16/2000	Primary Sample	Unknown	Babcock	1786783.4799	267211.2326	No	Well does not reflect highest concentration encountered in first groundwater
B029	RD-16	L67062-004-8260B	8260B	trans-1,3-Dichloropropene	0.5	ug/L	U	3/16/2000	Primary Sample	Unknown	Babcock	1786783.4799	267211.2326	No	Well does not reflect highest concentration encountered in first groundwater
B029	RD-16	L67062-004-8260B	8260B	Trichloroethene	0.5	ug/L	U	3/16/2000	Primary Sample	Unknown	Babcock	1786783.4799	267211.2326	No	Well does not reflect highest concentration encountered in first groundwater
B029	RD-16	L67062-004-8260B	8260	Trichlorofluoromethane	1	ug/L	U	3/16/2000	Primary Sample	SSFL Legacy Data	Babcock	1786783.4799	267211.2326	No	Well does not reflect highest concentration encountered in first groundwater
B029	RD-16	L67062-004-8260B	8260B	Vinyl chloride	0.5	ug/L	U	3/16/2000	Primary Sample	Unknown	Babcock	1786783.4799	267211.2326	No	Well does not reflect highest concentration encountered in first groundwater
B029	RD-16	L69141-010-8260B	8260B	1,1,1-Trichloroethane	0.16	ug/L	U	5/8/2000	Primary Sample	Unknown	Babcock	1786783.4799	267211.2326	No	Well does not reflect highest concentration encountered in first groundwater
B029	RD-16	L69141-010-8260B	8260B	1,1,2,2-Tetrachloroethane	0.18	ug/L	U	5/8/2000	Primary Sample	Unknown	Babcock	1786783.4799	267211.2326	No	Well does not reflect highest concentration encountered in first groundwater
B029	RD-16	L69141-010-8260B	8260	1,1,2-Trichloro-1,2,2-trifluoroethane	0.98	ug/L	U	5/8/2000	Primary Sample	SSFL Legacy Data	Babcock	1786783.4799	267211.2326	No	Well does not reflect highest concentration encountered in first groundwater
B029	RD-16	L69141-010-8260B	8260B	1,1,2-Trichloroethane	0.26	ug/L	U	5/8/2000	Primary Sample	Unknown	Babcock	1786783.4799	267211.2326	No	Well does not reflect highest concentration encountered in first groundwater
B029	RD-16	L69141-010-8260B	8260B	1,1-Dichloroethane	0.28	ug/L	U	5/8/2000	Primary Sample	Unknown	Babcock	1786783.4799	267211.2326	No	Well does not reflect highest concentration encountered in first groundwater
B029	RD-16	L69141-010-8260B	8260B	1,1-Dichloroethene	0.22	ug/L	U	5/8/2000	Primary Sample	Unknown	Babcock	1786783.4799	267211.2326	No	Well does not reflect highest concentration encountered in first groundwater
B029	RD-16	L69141-010-8260B	8260	1,2-Dichlorobenzene	0.19	ug/L	U	5/8/2000	Primary Sample	SSFL Legacy Data	Babcock	1786783.4799	267211.2326	No	Well does not reflect highest concentration encountered in first groundwater
B029	RD-16	L69141-010-8260B	8260B	1,2-Dichloroethane	0.16	ug/L	U	5/8/2000	Primary Sample	Unknown	Babcock	1786783.4799	267211.2326	No	Well does not reflect highest concentration encountered in first groundwater
B029	RD-16	L69141-010-8260B	8260B	1,2-Dichloropropane	0.17	ug/L	U	5/8/2000	Primary Sample	Unknown	Babcock	1786783.4799	267211.2326	No	Well does not reflect highest concentration encountered in first groundwater
B029	RD-16	L69141-010-8260B	8260	1,3-Dichlorobenzene	0.19	ug/L	U	5/8/2000	Primary Sample	SSFL Legacy Data	Babcock	1786783.4799	267211.2326	No	Well does not reflect highest concentration encountered in first groundwater
B029	RD-16	L69141-010-8260B	8260	1,4-Dichlorobenzene	0.23	ug/L	U	5/8/2000	Primary Sample	SSFL Legacy Data	Babcock	1786783.4799	267211.2326	No	Well does not reflect highest concentration encountered in first groundwater
B029	RD-16	L69141-010-8260B	8260B	2-Chloroethylvinyl ether	0.88	ug/L	U	5/8/2000	Primary Sample	Unknown	Babcock	1786783.4799	267211.2326	No	Well does not reflect highest concentration encountered in first groundwater
B029	RD-16	L69141-010-8260B	8260	2-Hexanone	3.8	ug/L	U	5/8/2000	Primary Sample	SSFL Legacy Data	Babcock	1786783.4799	267211.2326	No	Well does not reflect highest concentration encountered in first groundwater
B029	RD-16	L69141-010-8260B	8260	Acetone	7.9	ug/L	U	5/8/2000	Primary Sample	SSFL Legacy Data	Babcock	1786783.4799	267211.2326	No	Well does not reflect highest concentration encountered in first groundwater
B029	RD-16	L69141-010-8260B	8260B	Benzene	0.16	ug/L	U	5/8/2000	Primary Sample	Unknown	Babcock	1786783.4799	267211.2326	No	Well does not reflect highest concentration encountered in first groundwater
B029	RD-16	L69141-010-8260B	8260B	Bromodichloromethane	0.074	ug/L	U	5/8/2000	Primary Sample	Unknown	Babcock	1786783.4799	267211.2326	No	Well does not reflect highest concentration encountered in first groundwater
B029	RD-16	L69141-010-8260B	8260B	Bromoform	0.17	ug/L	U	5/8/2000	Primary Sample	Unknown	Babcock	1786783.4799	267211.2326	No	Well does not reflect highest concentration encountered in first groundwater
B029	RD-16	L69141-010-8260B	8260B	Bromomethane	0.44	ug/L	U	5/8/2000	Primary Sample	Unknown	Babcock	1786783.4799	267211.2326	No	Well does not reflect highest concentration encountered in first groundwater
B029	RD-16	L69141-010-8260B	8260	Carbon Disulfide	0.47	ug/L	U	5/8/2000	Primary Sample	SSFL Legacy Data	Babcock	1786783.4799	267211.2326	No	Well does not reflect highest concentration encountered in first groundwater
B029	RD-16	L69141-010-8260B	8260B	Carbon Tetrachloride	0.22	ug/L	U	5/8/2000	Primary Sample	Unknown	Babcock	1786783.4799	267211.2326	No	Well does not reflect highest concentration encountered in first groundwater
B029	RD-16	L69141-010-8260B	8260B	Chlorobenzene	0.13	ug/L	U	5/8/2000	Primary Sample	Unknown	Babcock	1786783.4799	267211.2326	No	Well does not reflect highest concentration encountered in first groundwater
B029	RD-16	L69141-010-8260B	8260B	Chloroethane	0.26	ug/L	U	5/8/2000	Primary Sample	Unknown	Babcock	1786783.4799	267211.2326	No	Well does not reflect highest concentration encountered in first groundwater
B029	RD-16	L69141-010-8260B	8260B	Chloroform	0.17	ug/L	U	5/8/2000	Primary Sample	Unknown	Babcock	1786783.4799	267211.2326	No	Well does not reflect highest concentration encountered in first groundwater
B029	RD-16	L69141-010-8260B	8260B	Chloromethane	0.45	ug/L	U	5/8/2000	Primary Sample	Unknown	Babcock	1786783.4799	267211.2326	No	Well does not reflect highest concentration encountered in first groundwater
B029	RD-16	L69141-010-8260B	8260B	cis-1,2-Dichloroethene	0.46	ug/L	U	5/8/2000	Primary Sample	Unknown	Babcock	1786783.4799	267211.2326	No	Well does not reflect highest concentration encountered in first groundwater
B029	RD-16	L69141-010-8260B	8260B	cis-1,3-Dichloropropene	0.2	ug/L	U	5/8/2000	Primary Sample	Unknown	Babcock	1786783.4799	267211.2326	No	Well does not reflect highest concentration encountered in first groundwater
B029	RD-16	L69141-010-8260B	8260B	Dibromochloromethane	0.19	ug/L	U	5/8/2000	Primary Sample	Unknown	Babcock	1786783.4799	267211.2326	No	Well does not reflect highest concentration encountered in first groundwater
B029	RD-16	L69141-010-8260B	8260B	Ethylbenzene	0.26	ug/L	U	5/8/2000	Primary Sample	Unknown	Babcock	1786783.4799	267211.2326	No	Well does not reflect highest concentration encountered in first groundwater
B029	RD-16	L69141-010-8260B	8260	Methyl ethyl ketone	1.1	ug/L	U	5/8/2000	Primary Sample	SSFL Legacy Data	Babcock	1786783.4799	267211.2326	No	Well does not reflect highest concentration encountered in first groundwater
B029	RD-16	L69141-010-8260B	8260	Methyl isobutyl ketone (MIBK)	4.2	ug/L	U	5/8/2000	Primary Sample	SSFL Legacy Data	Babcock	1786783.4799	267211.2326	No	Well does not reflect highest concentration encountered in first groundwater
B029	RD-16	L69141-010-8260B	8260B	Methylene chloride	0.24	ug/L	U	5/8/2000	Primary Sample	Unknown	Babcock	1786783.4799	267211.2326	No	Well does not reflect highest concentration encountered in first groundwater
B029	RD-16	L69141-010-8260B	8260	m-Xylene & p-Xylene	0.38	ug/L	U	5/8/2000	Primary Sample	SSFL Legacy Data	Babcock	1786783.4799	267211.2326	No	Well does not reflect highest concentration encountered in first groundwater
B029	RD-16	L69141-010-8260B	8260	o-Xylene	0.14	ug/L	U	5/8/2000	Primary Sample	SSFL Legacy Data	Babcock	1786783.4799	267211.2326	No	Well does not reflect highest concentration encountered in first groundwater
B029	RD-16	L69141-010-8260B	8260B	Tetrachloroethene	0.49	ug/L	U	5/8/2000	Primary Sample	Unknown	Babcock	1786783.4799	267211.2326	No	Well does not reflect highest concentration encountered in first groundwater
B029	RD-16	L69141-010-8260B	8260B	Toluene	0.14	ug/L	U	5/8/2000	Primary Sample	Unknown	Babcock	1786783.4799	267211.2326	No	Well does not reflect highest concentration encountered in first groundwater
B029	RD-16	L69141-010-8260B	8260B	trans-1,2-Dichloroethene	0.3	ug/L	U	5/8/2000	Primary Sample	Unknown	Babcock	1786783.4799	267211.2326	No	Well does not reflect highest concentration encountered in first groundwater
B029	RD-16	L69141-010-8260B	8260B	trans-1,3-Dichloropropene	0.2	ug/L	U	5/8/2000	Primary Sample	Unknown	Babcock	1786783.4799	267211.2326	No	Well does not reflect highest concentration encountered in first groundwater
B029	RD-16	L69141-010-8260B	8260B	Trichloroethene	0.12	ug/L	U	5/8/2000	Primary Sample	Unknown	Babcock	1786783.4799	267211.2326	No	Well does not reflect highest concentration encountered in first groundwater
B029	RD-16	L69141-010-8260B	8260	Trichlorofluoromethane	0.099	ug/L	U	5/8/2000	Primary Sample	SSFL Legacy Data	Babcock	1786783.4799	267211.2326	No	Well does not reflect highest concentration encountered in first groundwater
B029	RD-16	L69141-010-8260B	8260B	Vinyl chloride	0.15	ug/L	U	5/8/2000	Primary Sample	Unknown	Babcock	1786783.4799	267211.2326	No	Well does not reflect highest concentration encountered in first groundwater
B029	RD-16	L73284-007-8260B	8260B	1,1,1-Trichloroethane	0.38	ug/L	U	8/16/2000	Primary Sample	Unknown	Babcock	1786783.4799	267211.2326	No	Well does not reflect highest concentration encountered in first groundwater
B029	RD-16	L73284-007-8260B	8260B	1,1,2,2-Tetrachloroethane	0.099	ug/L	U	8/16/2000	Primary Sample	Unknown	Babcock	1786783.4799	267211.2326	No	Well does not reflect highest concentration encountered in first groundwater
B029	RD-16	L73284-007-8260B	8260	1,1,2-Trichloro-1,2,2-trifluoroethane	0.27	ug/L	U	8/16/2000	Primary Sample	SSFL Legacy Data	Babcock	1786783.4799	267211.2326	No	Well does not reflect highest concentration encountered in first groundwater
B029	RD-16	L73284-007-8260B	8260B	1,1,2-Trichloroethane	0.27	ug/L	U	8/16/2000	Primary Sample	Unknown	Babcock	1786783.4799	267211.2326	No	Well does not reflect highest concentration encountered in first groundwater
B029	RD-16	L73284-007-8260B	8260B	1,1-Dichloroethane	0.35	ug/L	U	8/16/2000	Primary Sample	Unknown	Babcock	1786783.4799	267211.2326	No	Well does not reflect highest concentration encountered in first groundwater
B029	RD-16	L73284-007-8260B	8260B	1,1-Dichloroethene	0.34	ug/L	U	8/16/2000	Primary Sample	Unknown	Babcock	1786783.4799	267211.2326	No	Well does not reflect highest concentration encountered in first groundwater
B029	RD-16	L73284-007-8260B	8260	1,2-Dichlorobenzene	0.12	ug/L	U	8/16/2000	Primary Sample	SSFL Legacy Data	Babcock	1786783.4799	267211.2326	No	Well does not reflect highest concentration encountered in first groundwater

RFI Site	Well ID	Sample ID	Analytical Method	Analyte	Result	Units	Qualifier Code	Collection Date	Sample Type	Sample Delivery Group	Analytical Laboratory	Easting	Northing	Included in Risk Assessment	Rationale for Risk Exclusion
B029	RD-16	L73284-007-8260B	8260B	1,2-Dichloroethane	0.32	ug/L	U	8/16/2000	Primary Sample	Unknown	Babcock	1786783.4799	267211.2326	No	Well does not reflect highest concentration encountered in first groundwater
B029	RD-16	L73284-007-8260B	8260B	1,2-Dichloropropane	0.29	ug/L	U	8/16/2000	Primary Sample	Unknown	Babcock	1786783.4799	267211.2326	No	Well does not reflect highest concentration encountered in first groundwater
B029	RD-16	L73284-007-8260B	8260	1,3-Dichlorobenzene	0.18	ug/L	U	8/16/2000	Primary Sample	SSFL Legacy Data	Babcock	1786783.4799	267211.2326	No	Well does not reflect highest concentration encountered in first groundwater
B029	RD-16	L73284-007-8260B	8260	1,4-Dichlorobenzene	0.29	ug/L	U	8/16/2000	Primary Sample	SSFL Legacy Data	Babcock	1786783.4799	267211.2326	No	Well does not reflect highest concentration encountered in first groundwater
B029	RD-16	L73284-007-8260B	8260B	2-Chloroethylvinyl ether	0.86	ug/L	U	8/16/2000	Primary Sample	Unknown	Babcock	1786783.4799	267211.2326	No	Well does not reflect highest concentration encountered in first groundwater
B029	RD-16	L73284-007-8260B	8260	2-Hexanone	0.85	ug/L	U	8/16/2000	Primary Sample	SSFL Legacy Data	Babcock	1786783.4799	267211.2326	No	Well does not reflect highest concentration encountered in first groundwater
B029	RD-16	L73284-007-8260B	8260	Acetone	4.2	ug/L	U	8/16/2000	Primary Sample	SSFL Legacy Data	Babcock	1786783.4799	267211.2326	No	Well does not reflect highest concentration encountered in first groundwater
B029	RD-16	L73284-007-8260B	8260B	Benzene	0.18	ug/L	U	8/16/2000	Primary Sample	Unknown	Babcock	1786783.4799	267211.2326	No	Well does not reflect highest concentration encountered in first groundwater
B029	RD-16	L73284-007-8260B	8260B	Bromodichloromethane	0.32	ug/L	U	8/16/2000	Primary Sample	Unknown	Babcock	1786783.4799	267211.2326	No	Well does not reflect highest concentration encountered in first groundwater
B029	RD-16	L73284-007-8260B	8260B	Bromoform	0.3	ug/L	U	8/16/2000	Primary Sample	Unknown	Babcock	1786783.4799	267211.2326	No	Well does not reflect highest concentration encountered in first groundwater
B029	RD-16	L73284-007-8260B	8260B	Bromomethane	0.36	ug/L	U	8/16/2000	Primary Sample	Unknown	Babcock	1786783.4799	267211.2326	No	Well does not reflect highest concentration encountered in first groundwater
B029	RD-16	L73284-007-8260B	8260	Carbon Disulfide	0.26	ug/L	U	8/16/2000	Primary Sample	SSFL Legacy Data	Babcock	1786783.4799	267211.2326	No	Well does not reflect highest concentration encountered in first groundwater
B029	RD-16	L73284-007-8260B	8260B	Carbon Tetrachloride	0.49	ug/L	U	8/16/2000	Primary Sample	Unknown	Babcock	1786783.4799	267211.2326	No	Well does not reflect highest concentration encountered in first groundwater
B029	RD-16	L73284-007-8260B	8260B	Chlorobenzene	0.31	ug/L	U	8/16/2000	Primary Sample	Unknown	Babcock	1786783.4799	267211.2326	No	Well does not reflect highest concentration encountered in first groundwater
B029	RD-16	L73284-007-8260B	8260B	Chloroethane	0.21	ug/L	U	8/16/2000	Primary Sample	Unknown	Babcock	1786783.4799	267211.2326	No	Well does not reflect highest concentration encountered in first groundwater
B029	RD-16	L73284-007-8260B	8260B	Chloroform	0.28	ug/L	U	8/16/2000	Primary Sample	Unknown	Babcock	1786783.4799	267211.2326	No	Well does not reflect highest concentration encountered in first groundwater
B029	RD-16	L73284-007-8260B	8260B	Chloromethane	0.3	ug/L	U	8/16/2000	Primary Sample	Unknown	Babcock	1786783.4799	267211.2326	No	Well does not reflect highest concentration encountered in first groundwater
B029	RD-16	L73284-007-8260B	8260B	cis-1,2-Dichloroethene	0.18	ug/L	U	8/16/2000	Primary Sample	Unknown	Babcock	1786783.4799	267211.2326	No	Well does not reflect highest concentration encountered in first groundwater
B029	RD-16	L73284-007-8260B	8260B	cis-1,3-Dichloropropene	0.37	ug/L	U	8/16/2000	Primary Sample	Unknown	Babcock	1786783.4799	267211.2326	No	Well does not reflect highest concentration encountered in first groundwater
B029	RD-16	L73284-007-8260B	8260B	Dibromochloromethane	0.24	ug/L	U	8/16/2000	Primary Sample	Unknown	Babcock	1786783.4799	267211.2326	No	Well does not reflect highest concentration encountered in first groundwater
B029	RD-16	L73284-007-8260B	8260B	Ethylbenzene	0.18	ug/L	U	8/16/2000	Primary Sample	Unknown	Babcock	1786783.4799	267211.2326	No	Well does not reflect highest concentration encountered in first groundwater
B029	RD-16	L73284-007-8260B	8260	Methyl ethyl ketone	1.2	ug/L	U	8/16/2000	Primary Sample	SSFL Legacy Data	Babcock	1786783.4799	267211.2326	No	Well does not reflect highest concentration encountered in first groundwater
B029	RD-16	L73284-007-8260B	8260	Methyl isobutyl ketone (MIBK)	1.2	ug/L	U	8/16/2000	Primary Sample	SSFL Legacy Data	Babcock	1786783.4799	267211.2326	No	Well does not reflect highest concentration encountered in first groundwater
B029	RD-16	L73284-007-8260B	8260B	Methylene chloride	0.27	ug/L	U	8/16/2000	Primary Sample	Unknown	Babcock	1786783.4799	267211.2326	No	Well does not reflect highest concentration encountered in first groundwater
B029	RD-16	L73284-007-8260B	8260	m-Xylene & p-Xylene	0.3	ug/L	U	8/16/2000	Primary Sample	SSFL Legacy Data	Babcock	1786783.4799	267211.2326	No	Well does not reflect highest concentration encountered in first groundwater
B029	RD-16	L73284-007-8260B	8260	o-Xylene	0.13	ug/L	U	8/16/2000	Primary Sample	SSFL Legacy Data	Babcock	1786783.4799	267211.2326	No	Well does not reflect highest concentration encountered in first groundwater
B029	RD-16	L73284-007-8260B	8260B	Tetrachloroethene	0.086	ug/L	U	8/16/2000	Primary Sample	Unknown	Babcock	1786783.4799	267211.2326	No	Well does not reflect highest concentration encountered in first groundwater
B029	RD-16	L73284-007-8260B	8260B	Toluene	0.22	ug/L	U	8/16/2000	Primary Sample	Unknown	Babcock	1786783.4799	267211.2326	No	Well does not reflect highest concentration encountered in first groundwater
B029	RD-16	L73284-007-8260B	8260B	trans-1,2-Dichloroethene	0.2	ug/L	U	8/16/2000	Primary Sample	Unknown	Babcock	1786783.4799	267211.2326	No	Well does not reflect highest concentration encountered in first groundwater
B029	RD-16	L73284-007-8260B	8260B	trans-1,3-Dichloropropene	0.45	ug/L	U	8/16/2000	Primary Sample	Unknown	Babcock	1786783.4799	267211.2326	No	Well does not reflect highest concentration encountered in first groundwater
B029	RD-16	L73284-007-8260B	8260B	Trichloroethene	0.27	ug/L	U	8/16/2000	Primary Sample	Unknown	Babcock	1786783.4799	267211.2326	No	Well does not reflect highest concentration encountered in first groundwater
B029	RD-16	L73284-007-8260B	8260	Trichlorofluoromethane	0.23	ug/L	U	8/16/2000	Primary Sample	SSFL Legacy Data	Babcock	1786783.4799	267211.2326	No	Well does not reflect highest concentration encountered in first groundwater
B029	RD-16	L73284-007-8260B	8260B	Vinyl chloride	0.25	ug/L	U	8/16/2000	Primary Sample	Unknown	Babcock	1786783.4799	267211.2326	No	Well does not reflect highest concentration encountered in first groundwater
B029	RD-16	L76911-002	8270C	1,2,4-Trichlorobenzene	2	ug/L	U	11/7/2000	Primary Sample	Unknown	Babcock	1786783.4799	267211.2326	No	Well does not reflect highest concentration encountered in first groundwater
B029	RD-16	L76911-002	8270C	1,2-Dichlorobenzene	2	ug/L	U	11/7/2000	Primary Sample	Unknown	Babcock	1786783.4799	267211.2326	No	Well does not reflect highest concentration encountered in first groundwater
B029	RD-16	L76911-002	8270C	1,2-Diphenylhydrazine	1	ug/L	U	11/7/2000	Primary Sample	Unknown	Babcock	1786783.4799	267211.2326	No	Well does not reflect highest concentration encountered in first groundwater
B029	RD-16	L76911-002	8270C	1,3-Dichlorobenzene	2	ug/L	U	11/7/2000	Primary Sample	Unknown	Babcock	1786783.4799	267211.2326	No	Well does not reflect highest concentration encountered in first groundwater
B029	RD-16	L76911-002	8270C	1,4-Dichlorobenzene	2	ug/L	U	11/7/2000	Primary Sample	Unknown	Babcock	1786783.4799	267211.2326	No	Well does not reflect highest concentration encountered in first groundwater
B029	RD-16	L76911-002	8270C	2,4,6-Trichlorophenol	2	ug/L	U	11/7/2000	Primary Sample	Unknown	Babcock	1786783.4799	267211.2326	No	Well does not reflect highest concentration encountered in first groundwater
B029	RD-16	L76911-002	8270C	2,4-Dichlorophenol	2	ug/L	U	11/7/2000	Primary Sample	Unknown	Babcock	1786783.4799	267211.2326	No	Well does not reflect highest concentration encountered in first groundwater
B029	RD-16	L76911-002	8270C	2,4-Dimethylphenol	2	ug/L	U	11/7/2000	Primary Sample	Unknown	Babcock	1786783.4799	267211.2326	No	Well does not reflect highest concentration encountered in first groundwater
B029	RD-16	L76911-002	8270C	2,4-Dinitrophenol	2	ug/L	U	11/7/2000	Primary Sample	Unknown	Babcock	1786783.4799	267211.2326	No	Well does not reflect highest concentration encountered in first groundwater
B029	RD-16	L76911-002	8270C	2,4-Dinitrotoluene	1	ug/L	U	11/7/2000	Primary Sample	Unknown	Babcock	1786783.4799	267211.2326	No	Well does not reflect highest concentration encountered in first groundwater
B029	RD-16	L76911-002	8270C	2,6-Dinitrotoluene	2	ug/L	U	11/7/2000	Primary Sample	Unknown	Babcock	1786783.4799	267211.2326	No	Well does not reflect highest concentration encountered in first groundwater
B029	RD-16	L76911-002	8270C	2-Chloronaphthalene	2	ug/L	U	11/7/2000	Primary Sample	Unknown	Babcock	1786783.4799	267211.2326	No	Well does not reflect highest concentration encountered in first groundwater
B029	RD-16	L76911-002	8270C	2-Chlorophenol	2	ug/L	U	11/7/2000	Primary Sample	Unknown	Babcock	1786783.4799	267211.2326	No	Well does not reflect highest concentration encountered in first groundwater
B029	RD-16	L76911-002	8270C	2-Nitrophenol	2	ug/L	U	11/7/2000	Primary Sample	Unknown	Babcock	1786783.4799	267211.2326	No	Well does not reflect highest concentration encountered in first groundwater
B029	RD-16	L76911-002	8270C	3,3'-Dichlorobenzidine	1	ug/L	U	11/7/2000	Primary Sample	Unknown	Babcock	1786783.4799	267211.2326	No	Well does not reflect highest concentration encountered in first groundwater
B029	RD-16	L76911-002	8270C	4,6-Dinitro-o-cresol	1	ug/L	U	11/7/2000	Primary Sample	Unknown	Babcock	1786783.4799	267211.2326	No	Well does not reflect highest concentration encountered in first groundwater
B029	RD-16	L76911-002	8270C	4-Bromophenyl phenyl ether	2	ug/L	U	11/7/2000	Primary Sample	Unknown	Babcock	1786783.4799	267211.2326	No	Well does not reflect highest concentration encountered in first groundwater
B029	RD-16	L76911-002	8270C	4-Chlorophenylphenyl ether	1	ug/L	U	11/7/2000	Primary Sample	Unknown	Babcock	1786783.4799	267211.2326	No	Well does not reflect highest concentration encountered in first groundwater
B029	RD-16	L76911-002	8270C	4-Nitrophenol	0.7	ug/L	U	11/7/2000	Primary Sample	Unknown	Babcock	1786783.4799	267211.2326	No	Well does not reflect highest concentration encountered in first groundwater
B029	RD-16	L76911-002	8270C	Acenaphthene	1	ug/L	U	11/7/2000	Primary Sample	Unknown	Babcock	1786783.4799	267211.2326	No	Well does not reflect highest concentration encountered in first groundwater
B029	RD-16	L76911-002	8270C	Acenaphthylene	1	ug/L	U	11/7/2000	Primary Sample	Unknown	Babcock	1786783.4799	267211.2326	No	Well does not reflect highest concentration encountered in first groundwater
B029	RD-16	L76911-002	8270C	Anthracene	1	ug/L	U	11/7/2000	Primary Sample	Unknown	Babcock	1786783.4799	267211.2326	No	Well does not reflect highest concentration encountered in first groundwater
B029	RD-16	L76911-002	8270C	Benzidine	10	ug/L	U	11/7/2000	Primary Sample	Unknown	Babcock	1786783.4799	267211.2326	No	Well does not reflect highest concentration encountered in first groundwater
B029	RD-16	L76911-002	8270C	Benzo(a)anthracene	1	ug/L	U	11/7/2000	Primary Sample	Unknown	Babcock	1786783.4799	267211.2326	No	Well does not reflect highest concentration encountered in first groundwater
B029	RD-16	L76911-002	8270C	Benzo(a)pyrene	0.9	ug/L	U	11/7/2000	Primary Sample	Unknown	Babcock	1786783.4799	267211.2326	No	Well does not reflect highest concentration encountered in first groundwater
B029	RD-16	L76911-002	8270C	Benzo(b)fluoranthene	2	ug/L	U	11/7/2000	Primary Sample	Unknown	Babcock	1786783.4799	267211.2326	No	Well does not reflect highest concentration encountered in first groundwater
B029	RD-16	L76911-002	8270C	Benzo(ghi)perylene	1	ug/L	U	11/7/2000	Primary Sample	Unknown	Babcock	1786783.4799	267211.2326	No	Well does not reflect highest concentration encountered in first groundwater
B029	RD-16	L76911-002	8270C	Benzo(k)fluoranthene	0.9	ug/L	U	11/7/2000	Primary Sample	Unknown	Babcock	1786783.4799	267211.2326	No	Well does not reflect highest concentration encountered in first groundwater
B029	RD-16	L76911-002	8270C	bis(2-Chloroethoxy)methane	2	ug/L	U	11/7/2000	Primary Sample	Unknown	Babcock	1786783.4799	267211.2326	No	Well does not reflect highest concentration encountered in first groundwater
B029	RD-16	L76911-002	8270C	bis(2-Chloroethyl) ether	2	ug/L	U	11/7/2000	Primary Sample	Unknown	Babcock	1786783.4799	267211.2326	No	Well does not reflect highest concentration encountered in first groundwater
B029	RD-16	L76911-002	8270C	bis(2-Chloroisopropyl) ether	2	ug/L	U	11/7/2000	Primary Sample	Unknown	Babcock	1786783.4799	267211.2326	No	Well does not reflect highest concentration encountered in first groundwater
B029	RD-16	L76911-002	8270C	bis(2-Ethylhexyl) phthalate	2	ug/L	U	11/7/2000	Primary Sample	Unknown	Babcock	1786783.4799	267211.2326	No	Well does not reflect highest concentration encountered in first groundwater
B029	RD-16	L76911-002	8270C	Chrysene	0.8	ug/L	U	11/7/2000	Primary Sample	Unknown	Babcock	1786783.4799	267211.2326	No	Well does not reflect highest concentration encountered in first groundwater
B029	RD-16	L76911-002	8270C	Dibenzo(a,h)anthracene	1	ug/L	U	11/7/2000	Primary Sample	Unknown	Babcock	1786783.4799	267211.2326	No	Well does not reflect highest concentration encountered in first groundwater
B029	RD-16	L76911-002	8270C	Diethyl phthalate	2	ug/L	U	11/7/2000	Primary Sample	Unknown	Babcock	1786783.4799	267211.2326	No	Well does not reflect highest concentration encountered in first groundwater
B029	RD-16	L76911-002	8270C	Dimethyl phthalate	1	ug/L	U	11/7/2000	Primary Sample	Unknown	Babcock	1786783.4799	267211.2326	No	Well does not reflect highest concentration encountered in first groundwater
B029	RD-16	L76911-002	8270C	Di-n-butyl phthalate	1	ug/L	U	11/7/2000	Primary Sample	Unknown	Babcock	1786783.4799	267211.2326	No	Well does not reflect highest concentration encountered in first groundwater
B029	RD-16	L76911-002	8270C	Di-n-octyl phthalate	2	ug/L	U	11/7/2000	Primary Sample	Unknown	Babcock	1786783.4799	267211.2326	No	Well does not reflect highest concentration encountered in first groundwater
B029	RD-16	L76911-002	8270C	Fluoranthene	2	ug/L	U	11/7/2000	Primary Sample	Unknown	Babcock	1786783.4799	267211.2326	No	Well does not reflect highest concentration encountered in first groundwater
B029	RD-16	L76911-002	8270C	Fluorene	2	ug/L	U	11/7/2000	Primary Sample	Unknown	Babcock	1786783.4799	267211.2326	No	Well does not reflect highest concentration encountered in first groundwater
B029	RD-16	L76911-002	Inorganics	Fluoride	0.4	mg/L		11/7/2000	Primary Sample	Unknown	Babcock	1786783.4799	267211.2326	No	Well does not reflect highest concentration encountered in first groundwater
B029	RD-16	L76911-002	8270C	Hexachlorobenzene	1	ug/L	U	11/7/2000	Primary Sample	Unknown	Babcock	1786783.4799	267211.2326	No	Well does not reflect highest concentration encountered in first groundwater
B029	RD-16	L76911-002	8270C	Hexachlorobutadiene	2	ug/L	U	11/7/2000	Primary Sample	Unknown	Babcock	1786783.4799	267211.2326	No	Well does not reflect highest concentration encountered in first groundwater
B029	RD-16	L76911-002	8270C	Hexachlorocyclopentadiene	2	ug/L	U	11/7/2000	Primary Sample	Unknown	Babcock	1786783.4799	267211.2326	No	Well does not reflect highest concentration encountered in first groundwater
B029	RD-16	L76911-002	8270C	Hexachloroethane	2	ug/L	U	11/7/2000	Primary Sample	Unknown	Babcock	1786783.4799	267211.2326	No	Well does not reflect highest concentration encountered in first groundwater
B029	RD-16	L76911-002	8270C	Indeno(1,2,3-cd)pyrene	0.9	ug/L	U	11/7/2000	Primary Sample	Unknown	Babcock	1786783.4799	267211.2326	No	Well does not reflect highest concentration encountered in first groundwater
B029	RD-16	L76911-002	8270C	Isophorone	2	ug/L	U	11/7/2000	Primary Sample	Unknown	Babcock	1786783.4799	267211.2326	No	Well does not reflect highest concentration encountered in first groundwater
B029	RD-16	L76911-002	8270C	Naphthalene	2	ug/L	U	11/7/2000	Primary Sample	Unknown	Babcock	1786783.4799	267211.2326	No	Well does not reflect highest concentration encountered in first groundwater
B029	RD-16	L76911-002	Inorganics	Nitrate-NO3	0.13	mg/L	J	11/7/2000	Primary Sample	Unknown	Babcock	1786783.4799	267211.2326	No	Well does not reflect highest concentration encountered in first groundwater

RFI Site	Well ID	Sample ID	Analytical Method	Analyte	Result	Units	Qualifier Code	Collection Date	Sample Type	Sample Delivery Group	Analytical Laboratory	Easting	Northing	Included in Risk Assessment	Rationale for Risk Exclusion
B029	RD-16	L76911-002	8270C	Nitrobenzene	1	ug/L	U	11/7/2000	Primary Sample	Unknown	Babcock	1786783.4799	267211.2326	No	Well does not reflect highest concentration encountered in first groundwater
B029	RD-16	L76911-002	8270C	n-Nitrosodimethylamine	0.02	ug/L	U	11/7/2000	Primary Sample	Unknown	Babcock	1786783.4799	267211.2326	No	Well does not reflect highest concentration encountered in first groundwater
B029	RD-16	L76911-002	8270C	n-Nitrosodi-n-propylamine	2	ug/L	U	11/7/2000	Primary Sample	Unknown	Babcock	1786783.4799	267211.2326	No	Well does not reflect highest concentration encountered in first groundwater
B029	RD-16	L76911-002	8270C	n-Nitrosodiphenylamine	1	ug/L	U	11/7/2000	Primary Sample	Unknown	Babcock	1786783.4799	267211.2326	No	Well does not reflect highest concentration encountered in first groundwater
B029	RD-16	L76911-002	8270C	p-Chloro-m-cresol	2	ug/L	U	11/7/2000	Primary Sample	Unknown	Babcock	1786783.4799	267211.2326	No	Well does not reflect highest concentration encountered in first groundwater
B029	RD-16	L76911-002	8270C	Pentachlorophenol	2	ug/L	U	11/7/2000	Primary Sample	Unknown	Babcock	1786783.4799	267211.2326	No	Well does not reflect highest concentration encountered in first groundwater
B029	RD-16	L76911-002	8270C	Phenanthrene	1	ug/L	U	11/7/2000	Primary Sample	Unknown	Babcock	1786783.4799	267211.2326	No	Well does not reflect highest concentration encountered in first groundwater
B029	RD-16	L76911-002	8270C	Phenol	0.9	ug/L	U	11/7/2000	Primary Sample	Unknown	Babcock	1786783.4799	267211.2326	No	Well does not reflect highest concentration encountered in first groundwater
B029	RD-16	L76911-002	8270C	Pyrene	2	ug/L	U	11/7/2000	Primary Sample	Unknown	Babcock	1786783.4799	267211.2326	No	Well does not reflect highest concentration encountered in first groundwater
B029	RD-16	L76911-002-8260B	8260B	1,1,1-Trichloroethane	0.38	ug/L	U	11/7/2000	Primary Sample	Unknown	Babcock	1786783.4799	267211.2326	No	Well does not reflect highest concentration encountered in first groundwater
B029	RD-16	L76911-002-8260B	8260B	1,1,2,2-Tetrachloroethane	0.099	ug/L	U	11/7/2000	Primary Sample	Unknown	Babcock	1786783.4799	267211.2326	No	Well does not reflect highest concentration encountered in first groundwater
B029	RD-16	L76911-002-8260B	8260	1,1,2-Trichloro-1,2,2-trifluoroethane	0.27	ug/L	U	11/7/2000	Primary Sample	SSFL Legacy Data	Babcock	1786783.4799	267211.2326	No	Well does not reflect highest concentration encountered in first groundwater
B029	RD-16	L76911-002-8260B	8260B	1,1,2-Trichloroethane	0.27	ug/L	U	11/7/2000	Primary Sample	Unknown	Babcock	1786783.4799	267211.2326	No	Well does not reflect highest concentration encountered in first groundwater
B029	RD-16	L76911-002-8260B	8260B	1,1-Dichloroethane	0.35	ug/L	U	11/7/2000	Primary Sample	Unknown	Babcock	1786783.4799	267211.2326	No	Well does not reflect highest concentration encountered in first groundwater
B029	RD-16	L76911-002-8260B	8260B	1,1-Dichloroethene	0.34	ug/L	U	11/7/2000	Primary Sample	Unknown	Babcock	1786783.4799	267211.2326	No	Well does not reflect highest concentration encountered in first groundwater
B029	RD-16	L76911-002-8260B	8260	1,2-Dichlorobenzene	0.12	ug/L	U	11/7/2000	Primary Sample	SSFL Legacy Data	Babcock	1786783.4799	267211.2326	No	Well does not reflect highest concentration encountered in first groundwater
B029	RD-16	L76911-002-8260B	8260B	1,2-Dichloroethane	0.32	ug/L	U	11/7/2000	Primary Sample	Unknown	Babcock	1786783.4799	267211.2326	No	Well does not reflect highest concentration encountered in first groundwater
B029	RD-16	L76911-002-8260B	8260B	1,2-Dichloropropane	0.29	ug/L	U	11/7/2000	Primary Sample	Unknown	Babcock	1786783.4799	267211.2326	No	Well does not reflect highest concentration encountered in first groundwater
B029	RD-16	L76911-002-8260B	8260	1,3-Dichlorobenzene	0.18	ug/L	U	11/7/2000	Primary Sample	SSFL Legacy Data	Babcock	1786783.4799	267211.2326	No	Well does not reflect highest concentration encountered in first groundwater
B029	RD-16	L76911-002-8260B	8260	1,4-Dichlorobenzene	0.29	ug/L	U	11/7/2000	Primary Sample	SSFL Legacy Data	Babcock	1786783.4799	267211.2326	No	Well does not reflect highest concentration encountered in first groundwater
B029	RD-16	L76911-002-8260B	8260B	2-Chloroethylvinyl ether	0.86	ug/L	U	11/7/2000	Primary Sample	Unknown	Babcock	1786783.4799	267211.2326	No	Well does not reflect highest concentration encountered in first groundwater
B029	RD-16	L76911-002-8260B	8260	2-Hexanone	0.85	ug/L	U	11/7/2000	Primary Sample	SSFL Legacy Data	Babcock	1786783.4799	267211.2326	No	Well does not reflect highest concentration encountered in first groundwater
B029	RD-16	L76911-002-8260B	8260	Acetone	4.2	ug/L	U	11/7/2000	Primary Sample	SSFL Legacy Data	Babcock	1786783.4799	267211.2326	No	Well does not reflect highest concentration encountered in first groundwater
B029	RD-16	L76911-002-8260B	8260B	Benzene	0.18	ug/L	U	11/7/2000	Primary Sample	Unknown	Babcock	1786783.4799	267211.2326	No	Well does not reflect highest concentration encountered in first groundwater
B029	RD-16	L76911-002-8260B	8260B	Bromodichloromethane	0.32	ug/L	U	11/7/2000	Primary Sample	Unknown	Babcock	1786783.4799	267211.2326	No	Well does not reflect highest concentration encountered in first groundwater
B029	RD-16	L76911-002-8260B	8260B	Bromoform	0.3	ug/L	U	11/7/2000	Primary Sample	Unknown	Babcock	1786783.4799	267211.2326	No	Well does not reflect highest concentration encountered in first groundwater
B029	RD-16	L76911-002-8260B	8260B	Bromomethane	0.36	ug/L	U	11/7/2000	Primary Sample	Unknown	Babcock	1786783.4799	267211.2326	No	Well does not reflect highest concentration encountered in first groundwater
B029	RD-16	L76911-002-8260B	8260	Carbon Disulfide	0.26	ug/L	U	11/7/2000	Primary Sample	SSFL Legacy Data	Babcock	1786783.4799	267211.2326	No	Well does not reflect highest concentration encountered in first groundwater
B029	RD-16	L76911-002-8260B	8260B	Carbon Tetrachloride	0.49	ug/L	U	11/7/2000	Primary Sample	Unknown	Babcock	1786783.4799	267211.2326	No	Well does not reflect highest concentration encountered in first groundwater
B029	RD-16	L76911-002-8260B	8260B	Chlorobenzene	0.31	ug/L	U	11/7/2000	Primary Sample	Unknown	Babcock	1786783.4799	267211.2326	No	Well does not reflect highest concentration encountered in first groundwater
B029	RD-16	L76911-002-8260B	8260B	Chloroethane	0.21	ug/L	U	11/7/2000	Primary Sample	Unknown	Babcock	1786783.4799	267211.2326	No	Well does not reflect highest concentration encountered in first groundwater
B029	RD-16	L76911-002-8260B	8260B	Chloroform	0.28	ug/L	U	11/7/2000	Primary Sample	Unknown	Babcock	1786783.4799	267211.2326	No	Well does not reflect highest concentration encountered in first groundwater
B029	RD-16	L76911-002-8260B	8260B	Chloromethane	0.3	ug/L	U	11/7/2000	Primary Sample	Unknown	Babcock	1786783.4799	267211.2326	No	Well does not reflect highest concentration encountered in first groundwater
B029	RD-16	L76911-002-8260B	8260B	cis-1,2-Dichloroethene	0.18	ug/L	U	11/7/2000	Primary Sample	Unknown	Babcock	1786783.4799	267211.2326	No	Well does not reflect highest concentration encountered in first groundwater
B029	RD-16	L76911-002-8260B	8260B	cis-1,3-Dichloropropene	0.37	ug/L	U	11/7/2000	Primary Sample	Unknown	Babcock	1786783.4799	267211.2326	No	Well does not reflect highest concentration encountered in first groundwater
B029	RD-16	L76911-002-8260B	8260B	Dibromochloromethane	0.24	ug/L	U	11/7/2000	Primary Sample	Unknown	Babcock	1786783.4799	267211.2326	No	Well does not reflect highest concentration encountered in first groundwater
B029	RD-16	L76911-002-8260B	8260B	Ethylbenzene	0.18	ug/L	U	11/7/2000	Primary Sample	Unknown	Babcock	1786783.4799	267211.2326	No	Well does not reflect highest concentration encountered in first groundwater
B029	RD-16	L76911-002-8260B	8260	Methyl ethyl ketone	1.2	ug/L	U	11/7/2000	Primary Sample	SSFL Legacy Data	Babcock	1786783.4799	267211.2326	No	Well does not reflect highest concentration encountered in first groundwater
B029	RD-16	L76911-002-8260B	8260	Methyl isobutyl ketone (MIBK)	1.2	ug/L	U	11/7/2000	Primary Sample	SSFL Legacy Data	Babcock	1786783.4799	267211.2326	No	Well does not reflect highest concentration encountered in first groundwater
B029	RD-16	L76911-002-8260B	8260B	Methylene chloride	0.27	ug/L	U	11/7/2000	Primary Sample	Unknown	Babcock	1786783.4799	267211.2326	No	Well does not reflect highest concentration encountered in first groundwater
B029	RD-16	L76911-002-8260B	8260	m-Xylene & p-Xylene	0.3	ug/L	U	11/7/2000	Primary Sample	SSFL Legacy Data	Babcock	1786783.4799	267211.2326	No	Well does not reflect highest concentration encountered in first groundwater
B029	RD-16	L76911-002-8260B	8260	o-Xylene	0.13	ug/L	U	11/7/2000	Primary Sample	SSFL Legacy Data	Babcock	1786783.4799	267211.2326	No	Well does not reflect highest concentration encountered in first groundwater
B029	RD-16	L76911-002-8260B	8260B	Tetrachloroethene	0.086	ug/L	U	11/7/2000	Primary Sample	Unknown	Babcock	1786783.4799	267211.2326	No	Well does not reflect highest concentration encountered in first groundwater
B029	RD-16	L76911-002-8260B	8260B	Toluene	0.22	ug/L	U	11/7/2000	Primary Sample	Unknown	Babcock	1786783.4799	267211.2326	No	Well does not reflect highest concentration encountered in first groundwater
B029	RD-16	L76911-002-8260B	8260B	trans-1,2-Dichloroethene	0.2	ug/L	U	11/7/2000	Primary Sample	Unknown	Babcock	1786783.4799	267211.2326	No	Well does not reflect highest concentration encountered in first groundwater
B029	RD-16	L76911-002-8260B	8260B	trans-1,3-Dichloropropene	0.45	ug/L	U	11/7/2000	Primary Sample	Unknown	Babcock	1786783.4799	267211.2326	No	Well does not reflect highest concentration encountered in first groundwater
B029	RD-16	L76911-002-8260B	8260B	Trichloroethene	0.27	ug/L	U	11/7/2000	Primary Sample	Unknown	Babcock	1786783.4799	267211.2326	No	Well does not reflect highest concentration encountered in first groundwater
B029	RD-16	L76911-002-8260B	8260	Trichlorofluoromethane	0.23	ug/L	U	11/7/2000	Primary Sample	SSFL Legacy Data	Babcock	1786783.4799	267211.2326	No	Well does not reflect highest concentration encountered in first groundwater
B029	RD-16	L76911-002-8260B	8260B	Vinyl chloride	0.25	ug/L	U	11/7/2000	Primary Sample	Unknown	Babcock	1786783.4799	267211.2326	No	Well does not reflect highest concentration encountered in first groundwater
B029	RD-16	L81065-008-8260B	8260B	1,1,1-Trichloroethane	0.38	ug/L	U	2/15/2001	Primary Sample	Unknown	Babcock	1786783.4799	267211.2326	No	Well does not reflect highest concentration encountered in first groundwater
B029	RD-16	L81065-008-8260B	8260B	1,1,2,2-Tetrachloroethane	0.099	ug/L	U	2/15/2001	Primary Sample	Unknown	Babcock	1786783.4799	267211.2326	No	Well does not reflect highest concentration encountered in first groundwater
B029	RD-16	L81065-008-8260B	8260B	1,1,2-Trichloroethane	0.27	ug/L	U	2/15/2001	Primary Sample	Unknown	Babcock	1786783.4799	267211.2326	No	Well does not reflect highest concentration encountered in first groundwater
B029	RD-16	L81065-008-8260B	8260B	1,1-Dichloroethane	0.35	ug/L	U	2/15/2001	Primary Sample	Unknown	Babcock	1786783.4799	267211.2326	No	Well does not reflect highest concentration encountered in first groundwater
B029	RD-16	L81065-008-8260B	8260B	1,1-Dichloroethene	0.34	ug/L	U	2/15/2001	Primary Sample	Unknown	Babcock	1786783.4799	267211.2326	No	Well does not reflect highest concentration encountered in first groundwater
B029	RD-16	L81065-008-8260B	8260B	1,2-Dichloroethane	0.32	ug/L	U	2/15/2001	Primary Sample	Unknown	Babcock	1786783.4799	267211.2326	No	Well does not reflect highest concentration encountered in first groundwater
B029	RD-16	L81065-008-8260B	8260B	1,2-Dichloropropane	0.29	ug/L	U	2/15/2001	Primary Sample	Unknown	Babcock	1786783.4799	267211.2326	No	Well does not reflect highest concentration encountered in first groundwater
B029	RD-16	L81065-008-8260B	8260B	2-Chloroethylvinyl ether	0.86	ug/L	U	2/15/2001	Primary Sample	Unknown	Babcock	1786783.4799	267211.2326	No	Well does not reflect highest concentration encountered in first groundwater
B029	RD-16	L81065-008-8260B	8260B	Benzene	0.18	ug/L	U	2/15/2001	Primary Sample	Unknown	Babcock	1786783.4799	267211.2326	No	Well does not reflect highest concentration encountered in first groundwater
B029	RD-16	L81065-008-8260B	8260B	Bromodichloromethane	0.32	ug/L	U	2/15/2001	Primary Sample	Unknown	Babcock	1786783.4799	267211.2326	No	Well does not reflect highest concentration encountered in first groundwater
B029	RD-16	L81065-008-8260B	8260B	Bromoform	0.3	ug/L	U	2/15/2001	Primary Sample	Unknown	Babcock	1786783.4799	267211.2326	No	Well does not reflect highest concentration encountered in first groundwater
B029	RD-16	L81065-008-8260B	8260B	Bromomethane	0.36	ug/L	U	2/15/2001	Primary Sample	Unknown	Babcock	1786783.4799	267211.2326	No	Well does not reflect highest concentration encountered in first groundwater
B029	RD-16	L81065-008-8260B	8260B	Carbon Tetrachloride	0.49	ug/L	U	2/15/2001	Primary Sample	Unknown	Babcock	1786783.4799	267211.2326	No	Well does not reflect highest concentration encountered in first groundwater
B029	RD-16	L81065-008-8260B	8260B	Chlorobenzene	0.31	ug/L	U	2/15/2001	Primary Sample	Unknown	Babcock	1786783.4799	267211.2326	No	Well does not reflect highest concentration encountered in first groundwater
B029	RD-16	L81065-008-8260B	8260B	Chloroethane	0.21	ug/L	U	2/15/2001	Primary Sample	Unknown	Babcock	1786783.4799	267211.2326	No	Well does not reflect highest concentration encountered in first groundwater
B029	RD-16	L81065-008-8260B	8260B	Chloroform	0.28	ug/L	U	2/15/2001	Primary Sample	Unknown	Babcock	1786783.4799	267211.2326	No	Well does not reflect highest concentration encountered in first groundwater
B029	RD-16	L81065-008-8260B	8260B	Chloromethane	0.3	ug/L	U	2/15/2001	Primary Sample	Unknown	Babcock	1786783.4799	267211.2326	No	Well does not reflect highest concentration encountered in first groundwater
B029	RD-16	L81065-008-8260B	8260B	cis-1,2-Dichloroethene	0.18	ug/L	U	2/15/2001	Primary Sample	Unknown	Babcock	1786783.4799	267211.2326	No	Well does not reflect highest concentration encountered in first groundwater
B029	RD-16	L81065-008-8260B	8260B	cis-1,3-Dichloropropene	0.37	ug/L	U	2/15/2001	Primary Sample	Unknown	Babcock	1786783.4799	267211.2326	No	Well does not reflect highest concentration encountered in first groundwater
B029	RD-16	L81065-008-8260B	8260B	Dibromochloromethane	0.24	ug/L	U	2/15/2001	Primary Sample	Unknown	Babcock	1786783.4799	267211.2326	No	Well does not reflect highest concentration encountered in first groundwater
B029	RD-16	L81065-008-8260B	8260B	Ethylbenzene	0.18	ug/L	U	2/15/2001	Primary Sample	Unknown	Babcock	1786783.4799	267211.2326	No	Well does not reflect highest concentration encountered in first groundwater
B029	RD-16	L81065-008-8260B	8260B	Methylene chloride	0.27	ug/L	U	2/15/2001	Primary Sample	Unknown	Babcock	1786783.4799	267211.2326	No	Well does not reflect highest concentration encountered in first groundwater
B029	RD-16	L81065-008-8260B	8260B	Tetrachloroethene	0.086	ug/L	U	2/15/2001	Primary Sample	Unknown	Babcock	1786783.4799	267211.2326	No	Well does not reflect highest concentration encountered in first groundwater
B029	RD-16	L81065-008-8260B	8260B	Toluene	0.22	ug/L	U	2/15/2001	Primary Sample	Unknown	Babcock	1786783.4799	267211.2326	No	Well does not reflect highest concentration encountered in first groundwater
B029	RD-16	L81065-008-8260B	8260B	trans-1,2-Dichloroethene	0.2	ug/L	U	2/15/2001	Primary Sample	Unknown	Babcock	1786783.4799	267211.2326	No	Well does not reflect highest concentration encountered in first groundwater
B029	RD-16	L81065-008-8260B	8260B	trans-1,3-Dichloropropene	0.45	ug/L	U	2/15/2001	Primary Sample	Unknown	Babcock	1786783.4799	267211.2326	No	Well does not reflect highest concentration encountered in first groundwater
B029	RD-16	L81065-008-8260B	8260B	Trichloroethene	0.27	ug/L	U	2/15/2001	Primary Sample	Unknown	Babcock	1786783.4799	267211.2326	No	Well does not reflect highest concentration encountered in first groundwater
B029	RD-16	L81065-008-8260B	8260B	Vinyl chloride	0.25	ug/L	U	2/15/2001	Primary Sample	Unknown	Babcock	1786783.4799	267211.2326	No	Well does not reflect highest concentration encountered in first groundwater
B029	RD-16	L84441-002-8260B	8260B	1,1,1-Trichloroethane	0.38	ug/L	U	5/8/2001	Primary Sample	Unknown	Babcock	1786783.4799	267211.2326	No	Well does not reflect highest concentration encountered in first groundwater
B029	RD-16	L84441-002-8260B	8260B	1,1,2,2-Tetrachloroethane	0.099	ug/L	U	5/8/2001	Primary Sample	Unknown	Babcock	1786783.4799	267211.2326	No	Well does not reflect highest concentration encountered in first groundwater
B029	RD-16	L84441-002-8260B	8260B	1,1,2-Trichloroethane	0.27	ug/L	U	5/8/2001	Primary Sample	Unknown	Babcock	1786783.4799	267211.2326	No	Well does not reflect highest concentration encountered in first groundwater
B029	RD-16	L84441-002-8260B	8260B	1,1-Dichloroethane	0.35	ug/L	U	5/8/2001	Primary Sample	Unknown	Babcock	1786783.4799	267211.2326	No	Well does not reflect highest concentration encountered in first groundwater
B029	RD-16	L84441-002-8260B	8260B	1,1-Dichloroethene	0.34	ug/L	U	5/8/2001	Primary Sample	Unknown	Babcock	1786783.4799	267211.2326	No	Well does not reflect highest concentration encountered in first groundwater

RFI Site	Well ID	Sample ID	Analytical Method	Analyte	Result	Units	Qualifier Code	Collection Date	Sample Type	Sample Delivery Group	Analytical Laboratory	Easting	Northing	Included in Risk Assessment	Rationale for Risk Exclusion
B029	RD-16	L84441-002-8260B	8260B	1,2-Dichloroethane	0.32	ug/L	U	5/8/2001	Primary Sample	Unknown	Babcock	1786783.4799	267211.2326	No	Well does not reflect highest concentration encountered in first groundwater
B029	RD-16	L84441-002-8260B	8260B	1,2-Dichloropropane	0.29	ug/L	U	5/8/2001	Primary Sample	Unknown	Babcock	1786783.4799	267211.2326	No	Well does not reflect highest concentration encountered in first groundwater
B029	RD-16	L84441-002-8260B	8260B	2-Chloroethylvinyl ether	0.86	ug/L	U	5/8/2001	Primary Sample	Unknown	Babcock	1786783.4799	267211.2326	No	Well does not reflect highest concentration encountered in first groundwater
B029	RD-16	L84441-002-8260B	8260B	Benzene	0.18	ug/L	U	5/8/2001	Primary Sample	Unknown	Babcock	1786783.4799	267211.2326	No	Well does not reflect highest concentration encountered in first groundwater
B029	RD-16	L84441-002-8260B	8260B	Bromodichloromethane	0.32	ug/L	U	5/8/2001	Primary Sample	Unknown	Babcock	1786783.4799	267211.2326	No	Well does not reflect highest concentration encountered in first groundwater
B029	RD-16	L84441-002-8260B	8260B	Bromoform	0.3	ug/L	U	5/8/2001	Primary Sample	Unknown	Babcock	1786783.4799	267211.2326	No	Well does not reflect highest concentration encountered in first groundwater
B029	RD-16	L84441-002-8260B	8260B	Bromomethane	0.36	ug/L	U	5/8/2001	Primary Sample	Unknown	Babcock	1786783.4799	267211.2326	No	Well does not reflect highest concentration encountered in first groundwater
B029	RD-16	L84441-002-8260B	8260B	Carbon Tetrachloride	0.49	ug/L	U	5/8/2001	Primary Sample	Unknown	Babcock	1786783.4799	267211.2326	No	Well does not reflect highest concentration encountered in first groundwater
B029	RD-16	L84441-002-8260B	8260B	Chlorobenzene	0.31	ug/L	U	5/8/2001	Primary Sample	Unknown	Babcock	1786783.4799	267211.2326	No	Well does not reflect highest concentration encountered in first groundwater
B029	RD-16	L84441-002-8260B	8260B	Chloroethane	0.21	ug/L	U	5/8/2001	Primary Sample	Unknown	Babcock	1786783.4799	267211.2326	No	Well does not reflect highest concentration encountered in first groundwater
B029	RD-16	L84441-002-8260B	8260B	Chloroform	0.28	ug/L	U	5/8/2001	Primary Sample	Unknown	Babcock	1786783.4799	267211.2326	No	Well does not reflect highest concentration encountered in first groundwater
B029	RD-16	L84441-002-8260B	8260B	Chloromethane	0.3	ug/L	U	5/8/2001	Primary Sample	Unknown	Babcock	1786783.4799	267211.2326	No	Well does not reflect highest concentration encountered in first groundwater
B029	RD-16	L84441-002-8260B	8260B	cis-1,2-Dichloroethene	0.18	ug/L	U	5/8/2001	Primary Sample	Unknown	Babcock	1786783.4799	267211.2326	No	Well does not reflect highest concentration encountered in first groundwater
B029	RD-16	L84441-002-8260B	8260B	cis-1,3-Dichloropropene	0.37	ug/L	U	5/8/2001	Primary Sample	Unknown	Babcock	1786783.4799	267211.2326	No	Well does not reflect highest concentration encountered in first groundwater
B029	RD-16	L84441-002-8260B	8260B	Dibromochloromethane	0.24	ug/L	U	5/8/2001	Primary Sample	Unknown	Babcock	1786783.4799	267211.2326	No	Well does not reflect highest concentration encountered in first groundwater
B029	RD-16	L84441-002-8260B	8260B	Ethylbenzene	0.18	ug/L	U	5/8/2001	Primary Sample	Unknown	Babcock	1786783.4799	267211.2326	No	Well does not reflect highest concentration encountered in first groundwater
B029	RD-16	L84441-002-8260B	8260B	Methylene chloride	0.27	ug/L	U	5/8/2001	Primary Sample	Unknown	Babcock	1786783.4799	267211.2326	No	Well does not reflect highest concentration encountered in first groundwater
B029	RD-16	L84441-002-8260B	8260B	Tetrachloroethene	0.086	ug/L	U	5/8/2001	Primary Sample	Unknown	Babcock	1786783.4799	267211.2326	No	Well does not reflect highest concentration encountered in first groundwater
B029	RD-16	L84441-002-8260B	8260B	Toluene	0.22	ug/L	U	5/8/2001	Primary Sample	Unknown	Babcock	1786783.4799	267211.2326	No	Well does not reflect highest concentration encountered in first groundwater
B029	RD-16	L84441-002-8260B	8260B	trans-1,2-Dichloroethene	0.2	ug/L	U	5/8/2001	Primary Sample	Unknown	Babcock	1786783.4799	267211.2326	No	Well does not reflect highest concentration encountered in first groundwater
B029	RD-16	L84441-002-8260B	8260B	trans-1,3-Dichloropropene	0.45	ug/L	U	5/8/2001	Primary Sample	Unknown	Babcock	1786783.4799	267211.2326	No	Well does not reflect highest concentration encountered in first groundwater
B029	RD-16	L84441-002-8260B	8260B	Trichloroethene	0.27	ug/L	U	5/8/2001	Primary Sample	Unknown	Babcock	1786783.4799	267211.2326	No	Well does not reflect highest concentration encountered in first groundwater
B029	RD-16	L84441-002-8260B	8260B	Vinyl chloride	0.25	ug/L	U	5/8/2001	Primary Sample	Unknown	Babcock	1786783.4799	267211.2326	No	Well does not reflect highest concentration encountered in first groundwater
B029	RD-16	L84441-005-8260B	8260B	1,1,1-Trichloroethane	0.38	ug/L	U	5/8/2001	Field Duplicate	Unknown	Babcock	1786783.4799	267211.2326	No	Well does not reflect highest concentration encountered in first groundwater
B029	RD-16	L84441-005-8260B	8260B	1,1,2,2-Tetrachloroethane	0.099	ug/L	U	5/8/2001	Field Duplicate	Unknown	Babcock	1786783.4799	267211.2326	No	Well does not reflect highest concentration encountered in first groundwater
B029	RD-16	L84441-005-8260B	8260B	1,1,2-Trichloroethane	0.27	ug/L	U	5/8/2001	Field Duplicate	Unknown	Babcock	1786783.4799	267211.2326	No	Well does not reflect highest concentration encountered in first groundwater
B029	RD-16	L84441-005-8260B	8260B	1,1-Dichloroethane	0.35	ug/L	U	5/8/2001	Field Duplicate	Unknown	Babcock	1786783.4799	267211.2326	No	Well does not reflect highest concentration encountered in first groundwater
B029	RD-16	L84441-005-8260B	8260B	1,1-Dichloroethene	0.34	ug/L	U	5/8/2001	Field Duplicate	Unknown	Babcock	1786783.4799	267211.2326	No	Well does not reflect highest concentration encountered in first groundwater
B029	RD-16	L84441-005-8260B	8260B	1,2-Dichloroethane	0.32	ug/L	U	5/8/2001	Field Duplicate	Unknown	Babcock	1786783.4799	267211.2326	No	Well does not reflect highest concentration encountered in first groundwater
B029	RD-16	L84441-005-8260B	8260B	1,2-Dichloropropane	0.29	ug/L	U	5/8/2001	Field Duplicate	Unknown	Babcock	1786783.4799	267211.2326	No	Well does not reflect highest concentration encountered in first groundwater
B029	RD-16	L84441-005-8260B	8260B	2-Chloroethylvinyl ether	0.86	ug/L	U	5/8/2001	Field Duplicate	Unknown	Babcock	1786783.4799	267211.2326	No	Well does not reflect highest concentration encountered in first groundwater
B029	RD-16	L84441-005-8260B	8260B	Benzene	0.18	ug/L	U	5/8/2001	Field Duplicate	Unknown	Babcock	1786783.4799	267211.2326	No	Well does not reflect highest concentration encountered in first groundwater
B029	RD-16	L84441-005-8260B	8260B	Bromodichloromethane	0.32	ug/L	U	5/8/2001	Field Duplicate	Unknown	Babcock	1786783.4799	267211.2326	No	Well does not reflect highest concentration encountered in first groundwater
B029	RD-16	L84441-005-8260B	8260B	Bromoform	0.3	ug/L	U	5/8/2001	Field Duplicate	Unknown	Babcock	1786783.4799	267211.2326	No	Well does not reflect highest concentration encountered in first groundwater
B029	RD-16	L84441-005-8260B	8260B	Bromomethane	0.36	ug/L	U	5/8/2001	Field Duplicate	Unknown	Babcock	1786783.4799	267211.2326	No	Well does not reflect highest concentration encountered in first groundwater
B029	RD-16	L84441-005-8260B	8260B	Carbon Tetrachloride	0.49	ug/L	U	5/8/2001	Field Duplicate	Unknown	Babcock	1786783.4799	267211.2326	No	Well does not reflect highest concentration encountered in first groundwater
B029	RD-16	L84441-005-8260B	8260B	Chlorobenzene	0.31	ug/L	U	5/8/2001	Field Duplicate	Unknown	Babcock	1786783.4799	267211.2326	No	Well does not reflect highest concentration encountered in first groundwater
B029	RD-16	L84441-005-8260B	8260B	Chloroethane	0.21	ug/L	U	5/8/2001	Field Duplicate	Unknown	Babcock	1786783.4799	267211.2326	No	Well does not reflect highest concentration encountered in first groundwater
B029	RD-16	L84441-005-8260B	8260B	Chloroform	0.28	ug/L	U	5/8/2001	Field Duplicate	Unknown	Babcock	1786783.4799	267211.2326	No	Well does not reflect highest concentration encountered in first groundwater
B029	RD-16	L84441-005-8260B	8260B	Chloromethane	0.3	ug/L	U	5/8/2001	Field Duplicate	Unknown	Babcock	1786783.4799	267211.2326	No	Well does not reflect highest concentration encountered in first groundwater
B029	RD-16	L84441-005-8260B	8260B	cis-1,2-Dichloroethene	0.18	ug/L	U	5/8/2001	Field Duplicate	Unknown	Babcock	1786783.4799	267211.2326	No	Well does not reflect highest concentration encountered in first groundwater
B029	RD-16	L84441-005-8260B	8260B	cis-1,3-Dichloropropene	0.37	ug/L	U	5/8/2001	Field Duplicate	Unknown	Babcock	1786783.4799	267211.2326	No	Well does not reflect highest concentration encountered in first groundwater
B029	RD-16	L84441-005-8260B	8260B	Dibromochloromethane	0.24	ug/L	U	5/8/2001	Field Duplicate	Unknown	Babcock	1786783.4799	267211.2326	No	Well does not reflect highest concentration encountered in first groundwater
B029	RD-16	L84441-005-8260B	8260B	Ethylbenzene	0.18	ug/L	U	5/8/2001	Field Duplicate	Unknown	Babcock	1786783.4799	267211.2326	No	Well does not reflect highest concentration encountered in first groundwater
B029	RD-16	L84441-005-8260B	8260B	Methylene chloride	0.27	ug/L	U	5/8/2001	Field Duplicate	Unknown	Babcock	1786783.4799	267211.2326	No	Well does not reflect highest concentration encountered in first groundwater
B029	RD-16	L84441-005-8260B	8260B	Tetrachloroethene	0.086	ug/L	U	5/8/2001	Field Duplicate	Unknown	Babcock	1786783.4799	267211.2326	No	Well does not reflect highest concentration encountered in first groundwater
B029	RD-16	L84441-005-8260B	8260B	Toluene	0.22	ug/L	U	5/8/2001	Field Duplicate	Unknown	Babcock	1786783.4799	267211.2326	No	Well does not reflect highest concentration encountered in first groundwater
B029	RD-16	L84441-005-8260B	8260B	trans-1,2-Dichloroethene	0.2	ug/L	U	5/8/2001	Field Duplicate	Unknown	Babcock	1786783.4799	267211.2326	No	Well does not reflect highest concentration encountered in first groundwater
B029	RD-16	L84441-005-8260B	8260B	trans-1,3-Dichloropropene	0.45	ug/L	U	5/8/2001	Field Duplicate	Unknown	Babcock	1786783.4799	267211.2326	No	Well does not reflect highest concentration encountered in first groundwater
B029	RD-16	L84441-005-8260B	8260B	Trichloroethene	0.27	ug/L	U	5/8/2001	Field Duplicate	Unknown	Babcock	1786783.4799	267211.2326	No	Well does not reflect highest concentration encountered in first groundwater
B029	RD-16	L84441-005-8260B	8260B	Vinyl chloride	0.25	ug/L	U	5/8/2001	Field Duplicate	Unknown	Babcock	1786783.4799	267211.2326	No	Well does not reflect highest concentration encountered in first groundwater
B029	RD-16	L9801691-009-8260A	8260A	1,1,1-Trichloroethane	0.2	ug/L	U	5/27/1998	Primary Sample	Unknown	Columbia	1786783.4799	267211.2326	No	Well does not reflect highest concentration encountered in first groundwater
B029	RD-16	L9801691-009-8260A	8260A	1,1,2,2-Tetrachloroethane	0.4	ug/L	U	5/27/1998	Primary Sample	Unknown	Columbia	1786783.4799	267211.2326	No	Well does not reflect highest concentration encountered in first groundwater
B029	RD-16	L9801691-009-8260A	8260A	1,1,2-Trichloro-1,2,2-trifluoroethane	2	ug/L	U	5/27/1998	Primary Sample	Unknown	Columbia	1786783.4799	267211.2326	No	Well does not reflect highest concentration encountered in first groundwater
B029	RD-16	L9801691-009-8260A	8260A	1,1,2-Trichloroethane	0.3	ug/L	U	5/27/1998	Primary Sample	Unknown	Columbia	1786783.4799	267211.2326	No	Well does not reflect highest concentration encountered in first groundwater
B029	RD-16	L9801691-009-8260A	8260A	1,1-Dichloroethane	0.2	ug/L	U	5/27/1998	Primary Sample	Unknown	Columbia	1786783.4799	267211.2326	No	Well does not reflect highest concentration encountered in first groundwater
B029	RD-16	L9801691-009-8260A	8260A	1,1-Dichloroethene	0.3	ug/L	U	5/27/1998	Primary Sample	Unknown	Columbia	1786783.4799	267211.2326	No	Well does not reflect highest concentration encountered in first groundwater
B029	RD-16	L9801691-009-8260A	8260A	1,2-Dichlorobenzene	0.2	ug/L	U	5/27/1998	Primary Sample	Unknown	Columbia	1786783.4799	267211.2326	No	Well does not reflect highest concentration encountered in first groundwater
B029	RD-16	L9801691-009-8260A	8260A	1,2-Dichloroethane	0.2	ug/L	U	5/27/1998	Primary Sample	Unknown	Columbia	1786783.4799	267211.2326	No	Well does not reflect highest concentration encountered in first groundwater
B029	RD-16	L9801691-009-8260A	8260A	1,2-Dichloropropane	0.3	ug/L	U	5/27/1998	Primary Sample	Unknown	Columbia	1786783.4799	267211.2326	No	Well does not reflect highest concentration encountered in first groundwater
B029	RD-16	L9801691-009-8260A	8260A	1,3-Dichlorobenzene	0.2	ug/L	U	5/27/1998	Primary Sample	Unknown	Columbia	1786783.4799	267211.2326	No	Well does not reflect highest concentration encountered in first groundwater
B029	RD-16	L9801691-009-8260A	8260A	1,4-Dichlorobenzene	0.2	ug/L	U	5/27/1998	Primary Sample	Unknown	Columbia	1786783.4799	267211.2326	No	Well does not reflect highest concentration encountered in first groundwater
B029	RD-16	L9801691-009-8260A	8260A	2-Chloroethylvinyl ether	2	ug/L	U	5/27/1998	Primary Sample	Unknown	Columbia	1786783.4799	267211.2326	No	Well does not reflect highest concentration encountered in first groundwater
B029	RD-16	L9801691-009-8260A	8260A	2-Hexanone	4	ug/L	U	5/27/1998	Primary Sample	Unknown	Columbia	1786783.4799	267211.2326	No	Well does not reflect highest concentration encountered in first groundwater
B029	RD-16	L9801691-009-8260A	8260A	Acetone	5	ug/L	U	5/27/1998	Primary Sample	Unknown	Columbia	1786783.4799	267211.2326	No	Well does not reflect highest concentration encountered in first groundwater
B029	RD-16	L9801691-009-8260A	8260A	Acrolein	8	ug/L	U	5/27/1998	Primary Sample	Unknown	Columbia	1786783.4799	267211.2326	No	Well does not reflect highest concentration encountered in first groundwater
B029	RD-16	L9801691-009-8260A	8260A	Acrylonitrile	7	ug/L	U	5/27/1998	Primary Sample	Unknown	Columbia	1786783.4799	267211.2326	No	Well does not reflect highest concentration encountered in first groundwater
B029	RD-16	L9801691-009-8260A	8260A	Benzene	0.2	ug/L	U	5/27/1998	Primary Sample	Unknown	Columbia	1786783.4799	267211.2326	No	Well does not reflect highest concentration encountered in first groundwater
B029	RD-16	L9801691-009-8260A	8260A	Bromodichloromethane	0.2	ug/L	U	5/27/1998	Primary Sample	Unknown	Columbia	1786783.4799	267211.2326	No	Well does not reflect highest concentration encountered in first groundwater
B029	RD-16	L9801691-009-8260A	8260A	Bromoform	0.2	ug/L	U	5/27/1998	Primary Sample	Unknown	Columbia	1786783.4799	267211.2326	No	Well does not reflect highest concentration encountered in first groundwater
B029	RD-16	L9801691-009-8260A	8260A	Bromomethane	0.3	ug/L	U	5/27/1998	Primary Sample	Unknown	Columbia	1786783.4799	267211.2326	No	Well does not reflect highest concentration encountered in first groundwater
B029	RD-16	L9801691-009-8260A	8260A	Carbon Disulfide	2	ug/L	U	5/27/1998	Primary Sample	Unknown	Columbia	1786783.4799	267211.2326	No	Well does not reflect highest concentration encountered in first groundwater
B029	RD-16	L9801691-009-8260A	8260A	Carbon Tetrachloride	0.2	ug/L	U	5/27/1998	Primary Sample	Unknown	Columbia	1786783.4799	267211.2326	No	Well does not reflect highest concentration encountered in first groundwater
B029	RD-16	L9801691-009-8260A	8260A	Chlorobenzene	0.2	ug/L	U	5/27/1998	Primary Sample	Unknown	Columbia	1786783.4799	267211.2326	No	Well does not reflect highest concentration encountered in first groundwater
B029	RD-16	L9801691-009-8260A	8260A	Chloroethane	0.4	ug/L	U	5/27/1998	Primary Sample	Unknown	Columbia	1786783.4799	267211.2326	No	Well does not reflect highest concentration encountered in first groundwater
B029	RD-16	L9801691-009-8260A	8260A	Chloroform	0.3	ug/L	U	5/27/1998	Primary Sample	Unknown	Columbia	1786783.4799	267211.2326	No	Well does not reflect highest concentration encountered in first groundwater
B029	RD-16	L9801691-009-8260A	8260A	Chloromethane	0.4	ug/L	U	5/27/1998	Primary Sample	Unknown	Columbia	1786783.4799	267211.2326	No	Well does not reflect highest concentration encountered in first groundwater
B029	RD-16	L9801691-009-8260A	8260A	cis-1,2-Dichloroethene	0.3	ug/L	U	5/27/1998	Primary Sample	Unknown	Columbia	1786783.4799	267211.2326	No	Well does not reflect highest concentration encountered in first groundwater
B029	RD-16	L9801691-009-8260A	8260A	cis-1,3-Dichloropropene	0.2	ug/L	U	5/27/1998	Primary Sample	Unknown	Columbia	1786783.4799	267211.2326	No	Well does not reflect highest concentration encountered in first groundwater
B029	RD-16	L9801691-009-8260A	8260A	Dibromochloromethane	0.2	ug/L	U	5/27/1998	Primary Sample	Unknown	Columbia	1786783.4799	267211.2326	No	Well does not reflect highest concentration encountered in first groundwater
B029	RD-16	L9801691-009-8260A	8260A	Ethylbenzene	0.2	ug/L	U	5/27/1998	Primary Sample	Unknown	Columbia	1786783.4799	267211.2326	No	Well does not reflect highest concentration encountered in first groundwater
B029	RD-16	L9801691-009-8260A	8260A	Methyl ethyl ketone	6	ug/L	U	5/27/1998	Primary Sample	Unknown	Columbia	1786783.4799	267211.2326	No	Well does not reflect highest concentration encountered in first groundwater

RFI Site	Well ID	Sample ID	Analytical Method	Analyte	Result	Units	Qualifier Code	Collection Date	Sample Type	Sample Delivery Group	Analytical Laboratory	Easting	Northing	Included in Risk Assessment	Rationale for Risk Exclusion
B029	RD-16	L9801691-009-8260A	8260A	Methyl isobutyl ketone (MIBK)	4	ug/L	U	5/27/1998	Primary Sample	Unknown	Columbia	1786783.4799	267211.2326	No	Well does not reflect highest concentration encountered in first groundwater
B029	RD-16	L9801691-009-8260A	8260A	Methylene chloride	0.3	ug/L	U	5/27/1998	Primary Sample	Unknown	Columbia	1786783.4799	267211.2326	No	Well does not reflect highest concentration encountered in first groundwater
B029	RD-16	L9801691-009-8260A	8260A	m-Xylene & p-Xylene	0.3	ug/L	U	5/27/1998	Primary Sample	Unknown	Columbia	1786783.4799	267211.2326	No	Well does not reflect highest concentration encountered in first groundwater
B029	RD-16	L9801691-009-8260A	8260A	o-Xylene	0.2	ug/L	U	5/27/1998	Primary Sample	Unknown	Columbia	1786783.4799	267211.2326	No	Well does not reflect highest concentration encountered in first groundwater
B029	RD-16	L9801691-009-8260A	8260A	Styrene	0.2	ug/L	U	5/27/1998	Primary Sample	Unknown	Columbia	1786783.4799	267211.2326	No	Well does not reflect highest concentration encountered in first groundwater
B029	RD-16	L9801691-009-8260A	8260A	Tetrachloroethene	0.2	ug/L	U	5/27/1998	Primary Sample	Unknown	Columbia	1786783.4799	267211.2326	No	Well does not reflect highest concentration encountered in first groundwater
B029	RD-16	L9801691-009-8260A	8260A	Toluene	0.2	ug/L	U	5/27/1998	Primary Sample	Unknown	Columbia	1786783.4799	267211.2326	No	Well does not reflect highest concentration encountered in first groundwater
B029	RD-16	L9801691-009-8260A	8260A	trans-1,2-Dichloroethene	0.3	ug/L	U	5/27/1998	Primary Sample	Unknown	Columbia	1786783.4799	267211.2326	No	Well does not reflect highest concentration encountered in first groundwater
B029	RD-16	L9801691-009-8260A	8260A	trans-1,3-Dichloropropene	0.3	ug/L	U	5/27/1998	Primary Sample	Unknown	Columbia	1786783.4799	267211.2326	No	Well does not reflect highest concentration encountered in first groundwater
B029	RD-16	L9801691-009-8260A	8260A	Trichloroethene	0.3	ug/L	U	5/27/1998	Primary Sample	Unknown	Columbia	1786783.4799	267211.2326	No	Well does not reflect highest concentration encountered in first groundwater
B029	RD-16	L9801691-009-8260A	8260A	Trichlorofluoromethane	0.2	ug/L	U	5/27/1998	Primary Sample	Unknown	Columbia	1786783.4799	267211.2326	No	Well does not reflect highest concentration encountered in first groundwater
B029	RD-16	L9801691-009-8260A	8260A	Vinyl acetate	2	ug/L	U	5/27/1998	Primary Sample	Unknown	Columbia	1786783.4799	267211.2326	No	Well does not reflect highest concentration encountered in first groundwater
B029	RD-16	L9801691-009-8260A	8260A	Vinyl chloride	0.4	ug/L	U	5/27/1998	Primary Sample	Unknown	Columbia	1786783.4799	267211.2326	No	Well does not reflect highest concentration encountered in first groundwater
B029	RD-16	L9801691-011-8260A	8260A	1,1,1-Trichloroethane	0.2	ug/L	U	5/27/1998	Field Duplicate	Unknown	Columbia	1786783.4799	267211.2326	No	Well does not reflect highest concentration encountered in first groundwater
B029	RD-16	L9801691-011-8260A	8260A	1,1,2,2-Tetrachloroethane	0.4	ug/L	U	5/27/1998	Field Duplicate	Unknown	Columbia	1786783.4799	267211.2326	No	Well does not reflect highest concentration encountered in first groundwater
B029	RD-16	L9801691-011-8260A	8260A	1,1,2-Trichloro-1,2,2-trifluoroethane	2	ug/L	U	5/27/1998	Field Duplicate	Unknown	Columbia	1786783.4799	267211.2326	No	Well does not reflect highest concentration encountered in first groundwater
B029	RD-16	L9801691-011-8260A	8260A	1,1,2-Trichloroethane	0.3	ug/L	U	5/27/1998	Field Duplicate	Unknown	Columbia	1786783.4799	267211.2326	No	Well does not reflect highest concentration encountered in first groundwater
B029	RD-16	L9801691-011-8260A	8260A	1,1-Dichloroethane	0.2	ug/L	U	5/27/1998	Field Duplicate	Unknown	Columbia	1786783.4799	267211.2326	No	Well does not reflect highest concentration encountered in first groundwater
B029	RD-16	L9801691-011-8260A	8260A	1,1-Dichloroethene	0.3	ug/L	U	5/27/1998	Field Duplicate	Unknown	Columbia	1786783.4799	267211.2326	No	Well does not reflect highest concentration encountered in first groundwater
B029	RD-16	L9801691-011-8260A	8260A	1,2-Dichlorobenzene	0.2	ug/L	U	5/27/1998	Field Duplicate	Unknown	Columbia	1786783.4799	267211.2326	No	Well does not reflect highest concentration encountered in first groundwater
B029	RD-16	L9801691-011-8260A	8260A	1,2-Dichloroethane	0.2	ug/L	U	5/27/1998	Field Duplicate	Unknown	Columbia	1786783.4799	267211.2326	No	Well does not reflect highest concentration encountered in first groundwater
B029	RD-16	L9801691-011-8260A	8260A	1,2-Dichloropropane	0.3	ug/L	U	5/27/1998	Field Duplicate	Unknown	Columbia	1786783.4799	267211.2326	No	Well does not reflect highest concentration encountered in first groundwater
B029	RD-16	L9801691-011-8260A	8260A	1,3-Dichlorobenzene	0.2	ug/L	U	5/27/1998	Field Duplicate	Unknown	Columbia	1786783.4799	267211.2326	No	Well does not reflect highest concentration encountered in first groundwater
B029	RD-16	L9801691-011-8260A	8260A	1,4-Dichlorobenzene	0.2	ug/L	U	5/27/1998	Field Duplicate	Unknown	Columbia	1786783.4799	267211.2326	No	Well does not reflect highest concentration encountered in first groundwater
B029	RD-16	L9801691-011-8260A	8260A	2-Chloroethylvinyl ether	2	ug/L	U	5/27/1998	Field Duplicate	Unknown	Columbia	1786783.4799	267211.2326	No	Well does not reflect highest concentration encountered in first groundwater
B029	RD-16	L9801691-011-8260A	8260A	2-Hexanone	4	ug/L	U	5/27/1998	Field Duplicate	Unknown	Columbia	1786783.4799	267211.2326	No	Well does not reflect highest concentration encountered in first groundwater
B029	RD-16	L9801691-011-8260A	8260A	Acetone	5	ug/L	U	5/27/1998	Field Duplicate	Unknown	Columbia	1786783.4799	267211.2326	No	Well does not reflect highest concentration encountered in first groundwater
B029	RD-16	L9801691-011-8260A	8260A	Acrolein	8	ug/L	U	5/27/1998	Field Duplicate	Unknown	Columbia	1786783.4799	267211.2326	No	Well does not reflect highest concentration encountered in first groundwater
B029	RD-16	L9801691-011-8260A	8260A	Acrylonitrile	7	ug/L	U	5/27/1998	Field Duplicate	Unknown	Columbia	1786783.4799	267211.2326	No	Well does not reflect highest concentration encountered in first groundwater
B029	RD-16	L9801691-011-8260A	8260A	Benzene	0.2	ug/L	U	5/27/1998	Field Duplicate	Unknown	Columbia	1786783.4799	267211.2326	No	Well does not reflect highest concentration encountered in first groundwater
B029	RD-16	L9801691-011-8260A	8260A	Bromodichloromethane	0.2	ug/L	U	5/27/1998	Field Duplicate	Unknown	Columbia	1786783.4799	267211.2326	No	Well does not reflect highest concentration encountered in first groundwater
B029	RD-16	L9801691-011-8260A	8260A	Bromoform	0.2	ug/L	U	5/27/1998	Field Duplicate	Unknown	Columbia	1786783.4799	267211.2326	No	Well does not reflect highest concentration encountered in first groundwater
B029	RD-16	L9801691-011-8260A	8260A	Bromomethane	0.3	ug/L	U	5/27/1998	Field Duplicate	Unknown	Columbia	1786783.4799	267211.2326	No	Well does not reflect highest concentration encountered in first groundwater
B029	RD-16	L9801691-011-8260A	8260A	Carbon Disulfide	2	ug/L	U	5/27/1998	Field Duplicate	Unknown	Columbia	1786783.4799	267211.2326	No	Well does not reflect highest concentration encountered in first groundwater
B029	RD-16	L9801691-011-8260A	8260A	Carbon Tetrachloride	0.2	ug/L	U	5/27/1998	Field Duplicate	Unknown	Columbia	1786783.4799	267211.2326	No	Well does not reflect highest concentration encountered in first groundwater
B029	RD-16	L9801691-011-8260A	8260A	Chlorobenzene	0.2	ug/L	U	5/27/1998	Field Duplicate	Unknown	Columbia	1786783.4799	267211.2326	No	Well does not reflect highest concentration encountered in first groundwater
B029	RD-16	L9801691-011-8260A	8260A	Chloroethane	0.4	ug/L	U	5/27/1998	Field Duplicate	Unknown	Columbia	1786783.4799	267211.2326	No	Well does not reflect highest concentration encountered in first groundwater
B029	RD-16	L9801691-011-8260A	8260A	Chloroform	0.3	ug/L	U	5/27/1998	Field Duplicate	Unknown	Columbia	1786783.4799	267211.2326	No	Well does not reflect highest concentration encountered in first groundwater
B029	RD-16	L9801691-011-8260A	8260A	Chloromethane	0.4	ug/L	U	5/27/1998	Field Duplicate	Unknown	Columbia	1786783.4799	267211.2326	No	Well does not reflect highest concentration encountered in first groundwater
B029	RD-16	L9801691-011-8260A	8260A	cis-1,2-Dichloroethene	0.3	ug/L	U	5/27/1998	Field Duplicate	Unknown	Columbia	1786783.4799	267211.2326	No	Well does not reflect highest concentration encountered in first groundwater
B029	RD-16	L9801691-011-8260A	8260A	cis-1,3-Dichloropropene	0.2	ug/L	U	5/27/1998	Field Duplicate	Unknown	Columbia	1786783.4799	267211.2326	No	Well does not reflect highest concentration encountered in first groundwater
B029	RD-16	L9801691-011-8260A	8260A	Dibromochloromethane	0.2	ug/L	U	5/27/1998	Field Duplicate	Unknown	Columbia	1786783.4799	267211.2326	No	Well does not reflect highest concentration encountered in first groundwater
B029	RD-16	L9801691-011-8260A	8260A	Ethylbenzene	0.2	ug/L	U	5/27/1998	Field Duplicate	Unknown	Columbia	1786783.4799	267211.2326	No	Well does not reflect highest concentration encountered in first groundwater
B029	RD-16	L9801691-011-8260A	8260A	Methyl ethyl ketone	6	ug/L	U	5/27/1998	Field Duplicate	Unknown	Columbia	1786783.4799	267211.2326	No	Well does not reflect highest concentration encountered in first groundwater
B029	RD-16	L9801691-011-8260A	8260A	Methyl isobutyl ketone (MIBK)	4	ug/L	U	5/27/1998	Field Duplicate	Unknown	Columbia	1786783.4799	267211.2326	No	Well does not reflect highest concentration encountered in first groundwater
B029	RD-16	L9801691-011-8260A	8260A	Methylene chloride	0.3	ug/L	U	5/27/1998	Field Duplicate	Unknown	Columbia	1786783.4799	267211.2326	No	Well does not reflect highest concentration encountered in first groundwater
B029	RD-16	L9801691-011-8260A	8260A	m-Xylene & p-Xylene	0.3	ug/L	U	5/27/1998	Field Duplicate	Unknown	Columbia	1786783.4799	267211.2326	No	Well does not reflect highest concentration encountered in first groundwater
B029	RD-16	L9801691-011-8260A	8260A	o-Xylene	0.2	ug/L	U	5/27/1998	Field Duplicate	Unknown	Columbia	1786783.4799	267211.2326	No	Well does not reflect highest concentration encountered in first groundwater
B029	RD-16	L9801691-011-8260A	8260A	Styrene	0.2	ug/L	U	5/27/1998	Field Duplicate	Unknown	Columbia	1786783.4799	267211.2326	No	Well does not reflect highest concentration encountered in first groundwater
B029	RD-16	L9801691-011-8260A	8260A	Tetrachloroethene	0.2	ug/L	U	5/27/1998	Field Duplicate	Unknown	Columbia	1786783.4799	267211.2326	No	Well does not reflect highest concentration encountered in first groundwater
B029	RD-16	L9801691-011-8260A	8260A	Toluene	0.2	ug/L	U	5/27/1998	Field Duplicate	Unknown	Columbia	1786783.4799	267211.2326	No	Well does not reflect highest concentration encountered in first groundwater
B029	RD-16	L9801691-011-8260A	8260A	trans-1,2-Dichloroethene	0.3	ug/L	U	5/27/1998	Field Duplicate	Unknown	Columbia	1786783.4799	267211.2326	No	Well does not reflect highest concentration encountered in first groundwater
B029	RD-16	L9801691-011-8260A	8260A	trans-1,3-Dichloropropene	0.3	ug/L	U	5/27/1998	Field Duplicate	Unknown	Columbia	1786783.4799	267211.2326	No	Well does not reflect highest concentration encountered in first groundwater
B029	RD-16	L9801691-011-8260A	8260A	Trichloroethene	0.3	ug/L	U	5/27/1998	Field Duplicate	Unknown	Columbia	1786783.4799	267211.2326	No	Well does not reflect highest concentration encountered in first groundwater
B029	RD-16	L9801691-011-8260A	8260A	Trichlorofluoromethane	0.2	ug/L	U	5/27/1998	Field Duplicate	Unknown	Columbia	1786783.4799	267211.2326	No	Well does not reflect highest concentration encountered in first groundwater
B029	RD-16	L9801691-011-8260A	8260A	Vinyl acetate	2	ug/L	U	5/27/1998	Field Duplicate	Unknown	Columbia	1786783.4799	267211.2326	No	Well does not reflect highest concentration encountered in first groundwater
B029	RD-16	L9801691-011-8260A	8260A	Vinyl chloride	0.4	ug/L	U	5/27/1998	Field Duplicate	Unknown	Columbia	1786783.4799	267211.2326	No	Well does not reflect highest concentration encountered in first groundwater
B029	RD-16	L9802620-004-8260B	8260B	1,1,1-Trichloroethane	0.2	ug/L	U	8/8/1998	Primary Sample	Unknown	Columbia	1786783.4799	267211.2326	No	Well does not reflect highest concentration encountered in first groundwater
B029	RD-16	L9802620-004-8260B	8260B	1,1,2,2-Tetrachloroethane	0.5	ug/L	U	8/8/1998	Primary Sample	Unknown	Columbia	1786783.4799	267211.2326	No	Well does not reflect highest concentration encountered in first groundwater
B029	RD-16	L9802620-004-8260B	8260B	1,1,2-Trichloro-1,2,2-trifluoroethane	0.2	ug/L	U	8/8/1998	Primary Sample	Unknown	Columbia	1786783.4799	267211.2326	No	Well does not reflect highest concentration encountered in first groundwater
B029	RD-16	L9802620-004-8260B	8260B	1,1,2-Trichloroethane	0.3	ug/L	U	8/8/1998	Primary Sample	Unknown	Columbia	1786783.4799	267211.2326	No	Well does not reflect highest concentration encountered in first groundwater
B029	RD-16	L9802620-004-8260B	8260B	1,1-Dichloroethane	0.2	ug/L	U	8/8/1998	Primary Sample	Unknown	Columbia	1786783.4799	267211.2326	No	Well does not reflect highest concentration encountered in first groundwater
B029	RD-16	L9802620-004-8260B	8260B	1,1-Dichloroethene	0.2	ug/L	U	8/8/1998	Primary Sample	Unknown	Columbia	1786783.4799	267211.2326	No	Well does not reflect highest concentration encountered in first groundwater
B029	RD-16	L9802620-004-8260B	8260B	1,2-Dichlorobenzene	0.3	ug/L	U	8/8/1998	Primary Sample	Unknown	Columbia	1786783.4799	267211.2326	No	Well does not reflect highest concentration encountered in first groundwater
B029	RD-16	L9802620-004-8260B	8260B	1,2-Dichloroethane	0.3	ug/L	U	8/8/1998	Primary Sample	Unknown	Columbia	1786783.4799	267211.2326	No	Well does not reflect highest concentration encountered in first groundwater
B029	RD-16	L9802620-004-8260B	8260B	1,2-Dichloropropane	0.3	ug/L	U	8/8/1998	Primary Sample	Unknown	Columbia	1786783.4799	267211.2326	No	Well does not reflect highest concentration encountered in first groundwater
B029	RD-16	L9802620-004-8260B	8260B	1,3-Dichlorobenzene	0.3	ug/L	U	8/8/1998	Primary Sample	Unknown	Columbia	1786783.4799	267211.2326	No	Well does not reflect highest concentration encountered in first groundwater
B029	RD-16	L9802620-004-8260B	8260B	1,4-Dichlorobenzene	0.2	ug/L	U	8/8/1998	Primary Sample	Unknown	Columbia	1786783.4799	267211.2326	No	Well does not reflect highest concentration encountered in first groundwater
B029	RD-16	L9802620-004-8260B	8260B	2-Chloroethylvinyl ether	0.9	ug/L	U	8/8/1998	Primary Sample	Unknown	Columbia	1786783.4799	267211.2326	No	Well does not reflect highest concentration encountered in first groundwater
B029	RD-16	L9802620-004-8260B	8260B	2-Hexanone	0.6	ug/L	U	8/8/1998	Primary Sample	Unknown	Columbia	1786783.4799	267211.2326	No	Well does not reflect highest concentration encountered in first groundwater
B029	RD-16	L9802620-004-8260B	8260B	Acetone	4	ug/L	U	8/8/1998	Primary Sample	Unknown	Columbia	1786783.4799	267211.2326	No	Well does not reflect highest concentration encountered in first groundwater
B029	RD-16	L9802620-004-8260B	8260B	Acrolein	0.9	ug/L	U	8/8/1998	Primary Sample	Unknown	Columbia	1786783.4799	267211.2326	No	Well does not reflect highest concentration encountered in first groundwater
B029	RD-16	L9802620-004-8260B	8260B	Acrylonitrile	0.7	ug/L	U	8/8/1998	Primary Sample	Unknown	Columbia	1786783.4799	267211.2326	No	Well does not reflect highest concentration encountered in first groundwater
B029	RD-16	L9802620-004-8260B	8260B	Benzene	0.3	ug/L	U	8/8/1998	Primary Sample	Unknown	Columbia	1786783.4799	267211.2326	No	Well does not reflect highest concentration encountered in first groundwater
B029	RD-16	L9802620-004-8260B	8260B	Bromodichloromethane	0.2	ug/L	U	8/8/1998	Primary Sample	Unknown	Columbia	1786783.4799	267211.2326	No	Well does not reflect highest concentration encountered in first groundwater
B029	RD-16	L9802620-004-8260B	8260B	Bromoform	0.3	ug/L	U	8/8/1998	Primary Sample	Unknown	Columbia	1786783.4799	267211.2326	No	Well does not reflect highest concentration encountered in first groundwater
B029	RD-16	L9802620-004-8260B	8260B	Bromomethane	0.3	ug/L	U	8/8/1998	Primary Sample	Unknown	Columbia	1786783.4799	267211.2326	No	Well does not reflect highest concentration encountered in first groundwater
B029	RD-16	L9802620-004-8260B	8260B	Carbon Disulfide	0.3	ug/L	U	8/8/1998	Primary Sample	Unknown	Columbia	1786783.4799	267211.2326	No	Well does not reflect highest concentration encountered in first groundwater
B029	RD-16	L9802620-004-8260B	8260B	Carbon Tetrachloride	0.2	ug/L	U	8/8/1998	Primary Sample	Unknown	Columbia	1786783.4799	267211.2326	No	Well does not reflect highest concentration encountered in first groundwater
B029	RD-16	L9802620-004-8260B	8260B	Chlorobenzene	0.3	ug/L	U	8/8/1998	Primary Sample	Unknown	Columbia	1786783.4799	267211.2326	No	Well does not reflect highest concentration encountered in first groundwater
B029	RD-16	L9802620-004-8260B	8260B	Chloroethane	0.2	ug/L	U	8/8/1998	Primary Sample	Unknown	Columbia	1786783.4799	267211.2326	No	Well does not reflect highest concentration encountered in first groundwater
B029	RD-16	L9802620-004-8260B	8260B	Chloroform	0.4	ug/L	U	8/8/1998	Primary Sample	Unknown	Columbia	1786783.4799	267211.2326	No	Well does not reflect highest concentration encountered in first groundwater

RFI Site	Well ID	Sample ID	Analytical Method	Analyte	Result	Units	Qualifier Code	Collection Date	Sample Type	Sample Delivery Group	Analytical Laboratory	Easting	Northing	Included in Risk Assessment	Rationale for Risk Exclusion
B029	RD-16	L9802620-004-8260B	8260B	Chloromethane	0.2	ug/L	U	8/8/1998	Primary Sample	Unknown	Columbia	1786783.4799	267211.2326	No	Well does not reflect highest concentration encountered in first groundwater
B029	RD-16	L9802620-004-8260B	8260B	cis-1,2-Dichloroethene	0.2	ug/L	U	8/8/1998	Primary Sample	Unknown	Columbia	1786783.4799	267211.2326	No	Well does not reflect highest concentration encountered in first groundwater
B029	RD-16	L9802620-004-8260B	8260B	cis-1,3-Dichloropropene	0.2	ug/L	U	8/8/1998	Primary Sample	Unknown	Columbia	1786783.4799	267211.2326	No	Well does not reflect highest concentration encountered in first groundwater
B029	RD-16	L9802620-004-8260B	8260B	Dibromochloromethane	0.2	ug/L	U	8/8/1998	Primary Sample	Unknown	Columbia	1786783.4799	267211.2326	No	Well does not reflect highest concentration encountered in first groundwater
B029	RD-16	L9802620-004-8260B	8260B	Ethylbenzene	0.2	ug/L	U	8/8/1998	Primary Sample	Unknown	Columbia	1786783.4799	267211.2326	No	Well does not reflect highest concentration encountered in first groundwater
B029	RD-16	L9802620-004-8260B	8260B	Methyl ethyl ketone	1	ug/L	U	8/8/1998	Primary Sample	Unknown	Columbia	1786783.4799	267211.2326	No	Well does not reflect highest concentration encountered in first groundwater
B029	RD-16	L9802620-004-8260B	8260B	Methyl isobutyl ketone (MIBK)	0.9	ug/L	U	8/8/1998	Primary Sample	Unknown	Columbia	1786783.4799	267211.2326	No	Well does not reflect highest concentration encountered in first groundwater
B029	RD-16	L9802620-004-8260B	8260B	Methylene chloride	0.4	ug/L	U	8/8/1998	Primary Sample	Unknown	Columbia	1786783.4799	267211.2326	No	Well does not reflect highest concentration encountered in first groundwater
B029	RD-16	L9802620-004-8260B	8260B	m-Xylene & p-Xylene	0.4	ug/L	U	8/8/1998	Primary Sample	Unknown	Columbia	1786783.4799	267211.2326	No	Well does not reflect highest concentration encountered in first groundwater
B029	RD-16	L9802620-004-8260B	8260B	o-Xylene	0.2	ug/L	U	8/8/1998	Primary Sample	Unknown	Columbia	1786783.4799	267211.2326	No	Well does not reflect highest concentration encountered in first groundwater
B029	RD-16	L9802620-004-8260B	8260B	Styrene	0.2	ug/L	U	8/8/1998	Primary Sample	Unknown	Columbia	1786783.4799	267211.2326	No	Well does not reflect highest concentration encountered in first groundwater
B029	RD-16	L9802620-004-8260B	8260B	Tetrachloroethene	0.4	ug/L	U	8/8/1998	Primary Sample	Unknown	Columbia	1786783.4799	267211.2326	No	Well does not reflect highest concentration encountered in first groundwater
B029	RD-16	L9802620-004-8260B	8260B	Toluene	0.3	ug/L	U	8/8/1998	Primary Sample	Unknown	Columbia	1786783.4799	267211.2326	No	Well does not reflect highest concentration encountered in first groundwater
B029	RD-16	L9802620-004-8260B	8260B	trans-1,2-Dichloroethene	0.2	ug/L	U	8/8/1998	Primary Sample	Unknown	Columbia	1786783.4799	267211.2326	No	Well does not reflect highest concentration encountered in first groundwater
B029	RD-16	L9802620-004-8260B	8260B	trans-1,3-Dichloropropene	0.2	ug/L	U	8/8/1998	Primary Sample	Unknown	Columbia	1786783.4799	267211.2326	No	Well does not reflect highest concentration encountered in first groundwater
B029	RD-16	L9802620-004-8260B	8260B	Trichloroethene	0.4	ug/L	U	8/8/1998	Primary Sample	Unknown	Columbia	1786783.4799	267211.2326	No	Well does not reflect highest concentration encountered in first groundwater
B029	RD-16	L9802620-004-8260B	8260B	Trichlorofluoromethane	0.2	ug/L	U	8/8/1998	Primary Sample	Unknown	Columbia	1786783.4799	267211.2326	No	Well does not reflect highest concentration encountered in first groundwater
B029	RD-16	L9802620-004-8260B	8260B	Vinyl acetate	2	ug/L	U	8/8/1998	Primary Sample	Unknown	Columbia	1786783.4799	267211.2326	No	Well does not reflect highest concentration encountered in first groundwater
B029	RD-16	L9802620-004-8260B	8260B	Vinyl chloride	0.3	ug/L	U	8/8/1998	Primary Sample	Unknown	Columbia	1786783.4799	267211.2326	No	Well does not reflect highest concentration encountered in first groundwater
B029	RD-16	L9803944-003-8260B	8260B	1,1,1-Trichloroethane	0.2	ug/L	U	11/16/1998	Primary Sample	Unknown	Columbia	1786783.4799	267211.2326	No	Well does not reflect highest concentration encountered in first groundwater
B029	RD-16	L9803944-003-8260B	8260B	1,1,2,2-Tetrachloroethane	0.5	ug/L	U	11/16/1998	Primary Sample	Unknown	Columbia	1786783.4799	267211.2326	No	Well does not reflect highest concentration encountered in first groundwater
B029	RD-16	L9803944-003-8260B	8260B	1,1,2-Trichloro-1,2,2-trifluoroethane	0.2	ug/L	U	11/16/1998	Primary Sample	Unknown	Columbia	1786783.4799	267211.2326	No	Well does not reflect highest concentration encountered in first groundwater
B029	RD-16	L9803944-003-8260B	8260B	1,1,2-Trichloroethane	0.3	ug/L	U	11/16/1998	Primary Sample	Unknown	Columbia	1786783.4799	267211.2326	No	Well does not reflect highest concentration encountered in first groundwater
B029	RD-16	L9803944-003-8260B	8260B	1,1-Dichloroethane	0.2	ug/L	U	11/16/1998	Primary Sample	Unknown	Columbia	1786783.4799	267211.2326	No	Well does not reflect highest concentration encountered in first groundwater
B029	RD-16	L9803944-003-8260B	8260B	1,1-Dichloroethene	0.2	ug/L	U	11/16/1998	Primary Sample	Unknown	Columbia	1786783.4799	267211.2326	No	Well does not reflect highest concentration encountered in first groundwater
B029	RD-16	L9803944-003-8260B	8260B	1,2-Dichlorobenzene	0.3	ug/L	U	11/16/1998	Primary Sample	Unknown	Columbia	1786783.4799	267211.2326	No	Well does not reflect highest concentration encountered in first groundwater
B029	RD-16	L9803944-003-8260B	8260B	1,2-Dichloroethane	0.3	ug/L	U	11/16/1998	Primary Sample	Unknown	Columbia	1786783.4799	267211.2326	No	Well does not reflect highest concentration encountered in first groundwater
B029	RD-16	L9803944-003-8260B	8260B	1,2-Dichloropropane	0.3	ug/L	U	11/16/1998	Primary Sample	Unknown	Columbia	1786783.4799	267211.2326	No	Well does not reflect highest concentration encountered in first groundwater
B029	RD-16	L9803944-003-8260B	8260B	1,3-Dichlorobenzene	0.3	ug/L	U	11/16/1998	Primary Sample	Unknown	Columbia	1786783.4799	267211.2326	No	Well does not reflect highest concentration encountered in first groundwater
B029	RD-16	L9803944-003-8260B	8260B	1,4-Dichlorobenzene	0.2	ug/L	U	11/16/1998	Primary Sample	Unknown	Columbia	1786783.4799	267211.2326	No	Well does not reflect highest concentration encountered in first groundwater
B029	RD-16	L9803944-003-8260B	8260B	2-Chloroethylvinyl ether	0.9	ug/L	U	11/16/1998	Primary Sample	Unknown	Columbia	1786783.4799	267211.2326	No	Well does not reflect highest concentration encountered in first groundwater
B029	RD-16	L9803944-003-8260B	8260B	2-Hexanone	0.6	ug/L	U	11/16/1998	Primary Sample	Unknown	Columbia	1786783.4799	267211.2326	No	Well does not reflect highest concentration encountered in first groundwater
B029	RD-16	L9803944-003-8260B	8260B	Acetone	4	ug/L	U	11/16/1998	Primary Sample	Unknown	Columbia	1786783.4799	267211.2326	No	Well does not reflect highest concentration encountered in first groundwater
B029	RD-16	L9803944-003-8260B	8260B	Acrolein	0.9	ug/L	U	11/16/1998	Primary Sample	Unknown	Columbia	1786783.4799	267211.2326	No	Well does not reflect highest concentration encountered in first groundwater
B029	RD-16	L9803944-003-8260B	8260B	Acrylonitrile	0.7	ug/L	U	11/16/1998	Primary Sample	Unknown	Columbia	1786783.4799	267211.2326	No	Well does not reflect highest concentration encountered in first groundwater
B029	RD-16	L9803944-003-8260B	8260B	Benzene	0.3	ug/L	U	11/16/1998	Primary Sample	Unknown	Columbia	1786783.4799	267211.2326	No	Well does not reflect highest concentration encountered in first groundwater
B029	RD-16	L9803944-003-8260B	8260B	Bromodichloromethane	0.2	ug/L	U	11/16/1998	Primary Sample	Unknown	Columbia	1786783.4799	267211.2326	No	Well does not reflect highest concentration encountered in first groundwater
B029	RD-16	L9803944-003-8260B	8260B	Bromoform	0.3	ug/L	U	11/16/1998	Primary Sample	Unknown	Columbia	1786783.4799	267211.2326	No	Well does not reflect highest concentration encountered in first groundwater
B029	RD-16	L9803944-003-8260B	8260B	Bromomethane	0.3	ug/L	U	11/16/1998	Primary Sample	Unknown	Columbia	1786783.4799	267211.2326	No	Well does not reflect highest concentration encountered in first groundwater
B029	RD-16	L9803944-003-8260B	8260B	Carbon Disulfide	0.3	ug/L	U	11/16/1998	Primary Sample	Unknown	Columbia	1786783.4799	267211.2326	No	Well does not reflect highest concentration encountered in first groundwater
B029	RD-16	L9803944-003-8260B	8260B	Carbon Tetrachloride	0.2	ug/L	U	11/16/1998	Primary Sample	Unknown	Columbia	1786783.4799	267211.2326	No	Well does not reflect highest concentration encountered in first groundwater
B029	RD-16	L9803944-003-8260B	8260B	Chlorobenzene	0.3	ug/L	U	11/16/1998	Primary Sample	Unknown	Columbia	1786783.4799	267211.2326	No	Well does not reflect highest concentration encountered in first groundwater
B029	RD-16	L9803944-003-8260B	8260B	Chloroethane	0.2	ug/L	U	11/16/1998	Primary Sample	Unknown	Columbia	1786783.4799	267211.2326	No	Well does not reflect highest concentration encountered in first groundwater
B029	RD-16	L9803944-003-8260B	8260B	Chloroform	0.4	ug/L	U	11/16/1998	Primary Sample	Unknown	Columbia	1786783.4799	267211.2326	No	Well does not reflect highest concentration encountered in first groundwater
B029	RD-16	L9803944-003-8260B	8260B	Chloromethane	0.2	ug/L	U	11/16/1998	Primary Sample	Unknown	Columbia	1786783.4799	267211.2326	No	Well does not reflect highest concentration encountered in first groundwater
B029	RD-16	L9803944-003-8260B	8260B	cis-1,2-Dichloroethene	0.2	ug/L	U	11/16/1998	Primary Sample	Unknown	Columbia	1786783.4799	267211.2326	No	Well does not reflect highest concentration encountered in first groundwater
B029	RD-16	L9803944-003-8260B	8260B	cis-1,3-Dichloropropene	0.2	ug/L	U	11/16/1998	Primary Sample	Unknown	Columbia	1786783.4799	267211.2326	No	Well does not reflect highest concentration encountered in first groundwater
B029	RD-16	L9803944-003-8260B	8260B	Dibromochloromethane	0.2	ug/L	U	11/16/1998	Primary Sample	Unknown	Columbia	1786783.4799	267211.2326	No	Well does not reflect highest concentration encountered in first groundwater
B029	RD-16	L9803944-003-8260B	8260B	Ethylbenzene	0.2	ug/L	U	11/16/1998	Primary Sample	Unknown	Columbia	1786783.4799	267211.2326	No	Well does not reflect highest concentration encountered in first groundwater
B029	RD-16	L9803944-003-8260B	8260B	Methyl ethyl ketone	1	ug/L	U	11/16/1998	Primary Sample	Unknown	Columbia	1786783.4799	267211.2326	No	Well does not reflect highest concentration encountered in first groundwater
B029	RD-16	L9803944-003-8260B	8260B	Methyl isobutyl ketone (MIBK)	0.9	ug/L	U	11/16/1998	Primary Sample	Unknown	Columbia	1786783.4799	267211.2326	No	Well does not reflect highest concentration encountered in first groundwater
B029	RD-16	L9803944-003-8260B	8260B	Methylene chloride	0.4	ug/L	U	11/16/1998	Primary Sample	Unknown	Columbia	1786783.4799	267211.2326	No	Well does not reflect highest concentration encountered in first groundwater
B029	RD-16	L9803944-003-8260B	8260B	m-Xylene & p-Xylene	0.4	ug/L	U	11/16/1998	Primary Sample	Unknown	Columbia	1786783.4799	267211.2326	No	Well does not reflect highest concentration encountered in first groundwater
B029	RD-16	L9803944-003-8260B	8260B	o-Xylene	0.2	ug/L	U	11/16/1998	Primary Sample	Unknown	Columbia	1786783.4799	267211.2326	No	Well does not reflect highest concentration encountered in first groundwater
B029	RD-16	L9803944-003-8260B	8260B	Styrene	0.2	ug/L	U	11/16/1998	Primary Sample	Unknown	Columbia	1786783.4799	267211.2326	No	Well does not reflect highest concentration encountered in first groundwater
B029	RD-16	L9803944-003-8260B	8260B	Tetrachloroethene	0.4	ug/L	U	11/16/1998	Primary Sample	Unknown	Columbia	1786783.4799	267211.2326	No	Well does not reflect highest concentration encountered in first groundwater
B029	RD-16	L9803944-003-8260B	8260B	Toluene	0.3	ug/L	U	11/16/1998	Primary Sample	Unknown	Columbia	1786783.4799	267211.2326	No	Well does not reflect highest concentration encountered in first groundwater
B029	RD-16	L9803944-003-8260B	8260B	trans-1,2-Dichloroethene	0.2	ug/L	U	11/16/1998	Primary Sample	Unknown	Columbia	1786783.4799	267211.2326	No	Well does not reflect highest concentration encountered in first groundwater
B029	RD-16	L9803944-003-8260B	8260B	trans-1,3-Dichloropropene	0.2	ug/L	U	11/16/1998	Primary Sample	Unknown	Columbia	1786783.4799	267211.2326	No	Well does not reflect highest concentration encountered in first groundwater
B029	RD-16	L9803944-003-8260B	8260B	Trichloroethene	0.4	ug/L	U	11/16/1998	Primary Sample	Unknown	Columbia	1786783.4799	267211.2326	No	Well does not reflect highest concentration encountered in first groundwater
B029	RD-16	L9803944-003-8260B	8260B	Trichlorofluoromethane	0.2	ug/L	U	11/16/1998	Primary Sample	Unknown	Columbia	1786783.4799	267211.2326	No	Well does not reflect highest concentration encountered in first groundwater
B029	RD-16	L9803944-003-8260B	8260B	Vinyl acetate	2	ug/L	U	11/16/1998	Primary Sample	Unknown	Columbia	1786783.4799	267211.2326	No	Well does not reflect highest concentration encountered in first groundwater
B029	RD-16	L9803944-003-8260B	8260B	Vinyl chloride	0.3	ug/L	U	11/16/1998	Primary Sample	Unknown	Columbia	1786783.4799	267211.2326	No	Well does not reflect highest concentration encountered in first groundwater
B029	RD-16	L9900525-008-8260B	8260B	1,1,1-Trichloroethane	0.2	ug/L	U	2/8/1999	Primary Sample	Unknown	Columbia	1786783.4799	267211.2326	No	Well does not reflect highest concentration encountered in first groundwater
B029	RD-16	L9900525-008-8260B	8260B	1,1,2,2-Tetrachloroethane	0.5	ug/L	U	2/8/1999	Primary Sample	Unknown	Columbia	1786783.4799	267211.2326	No	Well does not reflect highest concentration encountered in first groundwater
B029	RD-16	L9900525-008-8260B	8260B	1,1,2-Trichloro-1,2,2-trifluoroethane	0.2	ug/L	U	2/8/1999	Primary Sample	Unknown	Columbia	1786783.4799	267211.2326	No	Well does not reflect highest concentration encountered in first groundwater
B029	RD-16	L9900525-008-8260B	8260B	1,1,2-Trichloroethane	0.3	ug/L	U	2/8/1999	Primary Sample	Unknown	Columbia	1786783.4799	267211.2326	No	Well does not reflect highest concentration encountered in first groundwater
B029	RD-16	L9900525-008-8260B	8260B	1,1-Dichloroethane	0.2	ug/L	U	2/8/1999	Primary Sample	Unknown	Columbia	1786783.4799	267211.2326	No	Well does not reflect highest concentration encountered in first groundwater
B029	RD-16	L9900525-008-8260B	8260B	1,1-Dichloroethene	0.2	ug/L	U	2/8/1999	Primary Sample	Unknown	Columbia	1786783.4799	267211.2326	No	Well does not reflect highest concentration encountered in first groundwater
B029	RD-16	L9900525-008-8260B	8260B	1,2-Dichlorobenzene	0.3	ug/L	U	2/8/1999	Primary Sample	Unknown	Columbia	1786783.4799	267211.2326	No	Well does not reflect highest concentration encountered in first groundwater
B029	RD-16	L9900525-008-8260B	8260B	1,2-Dichloroethane	0.3	ug/L	U	2/8/1999	Primary Sample	Unknown	Columbia	1786783.4799	267211.2326	No	Well does not reflect highest concentration encountered in first groundwater
B029	RD-16	L9900525-008-8260B	8260B	1,2-Dichloropropane	0.3	ug/L	U	2/8/1999	Primary Sample	Unknown	Columbia	1786783.4799	267211.2326	No	Well does not reflect highest concentration encountered in first groundwater
B029	RD-16	L9900525-008-8260B	8260B	1,3-Dichlorobenzene	0.3	ug/L	U	2/8/1999	Primary Sample	Unknown	Columbia	1786783.4799	267211.2326	No	Well does not reflect highest concentration encountered in first groundwater
B029	RD-16	L9900525-008-8260B	8260B	1,4-Dichlorobenzene	0.2	ug/L	U	2/8/1999	Primary Sample	Unknown	Columbia	1786783.4799	267211.2326	No	Well does not reflect highest concentration encountered in first groundwater
B029	RD-16	L9900525-008-8260B	8260B	2-Chloroethylvinyl ether	0.9	ug/L	U	2/8/1999	Primary Sample	Unknown	Columbia	1786783.4799	267211.2326	No	Well does not reflect highest concentration encountered in first groundwater
B029	RD-16	L9900525-008-8260B	8260B	2-Hexanone	0.6	ug/L	U	2/8/1999	Primary Sample	Unknown	Columbia	1786783.4799	267211.2326	No	Well does not reflect highest concentration encountered in first groundwater
B029	RD-16	L9900525-008-8260B	8260B	Acetone	4	ug/L	U	2/8/1999	Primary Sample	Unknown	Columbia	1786783.4799	267211.2326	No	Well does not reflect highest concentration encountered in first groundwater
B029	RD-16	L9900525-008-8260B	8260B	Acrolein	0.9	ug/L	U	2/8/1999	Primary Sample	Unknown	Columbia	1786783.4799	267211.2326	No	Well does not reflect highest concentration encountered in first groundwater
B029	RD-16	L9900525-008-8260B	8260B	Acrylonitrile	0.7	ug/L	U	2/8/1999	Primary Sample	Unknown	Columbia	1786783.4799	267211.2326	No	Well does not reflect highest concentration encountered in first groundwater
B029	RD-16	L9900525-008-8260B	8260B	Benzene	0.3	ug/L	U	2/8/1999	Primary Sample	Unknown	Columbia	1786783.4799	267211.2326	No	Well does not reflect highest concentration encountered in first groundwater
B029	RD-16	L9900525-008-8260B	8260B	Bromodichloromethane	0.2	ug/L	U	2/8/1999	Primary Sample	Unknown	Columbia	1786783.4799	267211.2326	No	Well does not reflect highest concentration encountered in first groundwater
B029	RD-16	L9900525-008-8260B	8260B	Bromoform	0.3	ug/L	U	2/8/1999	Primary Sample	Unknown	Columbia	1786783.4799	267211.2326	No	Well does not reflect highest concentration encountered in first groundwater

RFI Site	Well ID	Sample ID	Analytical Method	Analyte	Result	Units	Qualifier Code	Collection Date	Sample Type	Sample Delivery Group	Analytical Laboratory	Easting	Northing	Included in Risk Assessment	Rationale for Risk Exclusion
B029	RD-16	L9900525-008-8260B	8260B	Bromomethane	0.3	ug/L	U	2/8/1999	Primary Sample	Unknown	Columbia	1786783.4799	267211.2326	No	Well does not reflect highest concentration encountered in first groundwater
B029	RD-16	L9900525-008-8260B	8260B	Carbon Disulfide	0.3	ug/L	U	2/8/1999	Primary Sample	Unknown	Columbia	1786783.4799	267211.2326	No	Well does not reflect highest concentration encountered in first groundwater
B029	RD-16	L9900525-008-8260B	8260B	Carbon Tetrachloride	0.2	ug/L	U	2/8/1999	Primary Sample	Unknown	Columbia	1786783.4799	267211.2326	No	Well does not reflect highest concentration encountered in first groundwater
B029	RD-16	L9900525-008-8260B	8260B	Chlorobenzene	0.3	ug/L	U	2/8/1999	Primary Sample	Unknown	Columbia	1786783.4799	267211.2326	No	Well does not reflect highest concentration encountered in first groundwater
B029	RD-16	L9900525-008-8260B	8260B	Chloroethane	0.2	ug/L	U	2/8/1999	Primary Sample	Unknown	Columbia	1786783.4799	267211.2326	No	Well does not reflect highest concentration encountered in first groundwater
B029	RD-16	L9900525-008-8260B	8260B	Chloroform	0.4	ug/L	U	2/8/1999	Primary Sample	Unknown	Columbia	1786783.4799	267211.2326	No	Well does not reflect highest concentration encountered in first groundwater
B029	RD-16	L9900525-008-8260B	8260B	Chloromethane	0.2	ug/L	U	2/8/1999	Primary Sample	Unknown	Columbia	1786783.4799	267211.2326	No	Well does not reflect highest concentration encountered in first groundwater
B029	RD-16	L9900525-008-8260B	8260B	cis-1,2-Dichloroethene	0.2	ug/L	U	2/8/1999	Primary Sample	Unknown	Columbia	1786783.4799	267211.2326	No	Well does not reflect highest concentration encountered in first groundwater
B029	RD-16	L9900525-008-8260B	8260B	cis-1,3-Dichloropropene	0.2	ug/L	U	2/8/1999	Primary Sample	Unknown	Columbia	1786783.4799	267211.2326	No	Well does not reflect highest concentration encountered in first groundwater
B029	RD-16	L9900525-008-8260B	8260B	Dibromochloromethane	0.2	ug/L	U	2/8/1999	Primary Sample	Unknown	Columbia	1786783.4799	267211.2326	No	Well does not reflect highest concentration encountered in first groundwater
B029	RD-16	L9900525-008-8260B	8260B	Ethylbenzene	0.2	ug/L	U	2/8/1999	Primary Sample	Unknown	Columbia	1786783.4799	267211.2326	No	Well does not reflect highest concentration encountered in first groundwater
B029	RD-16	L9900525-008-8260B	8260B	Methyl ethyl ketone	1	ug/L	U	2/8/1999	Primary Sample	Unknown	Columbia	1786783.4799	267211.2326	No	Well does not reflect highest concentration encountered in first groundwater
B029	RD-16	L9900525-008-8260B	8260B	Methyl isobutyl ketone (MIBK)	0.9	ug/L	U	2/8/1999	Primary Sample	Unknown	Columbia	1786783.4799	267211.2326	No	Well does not reflect highest concentration encountered in first groundwater
B029	RD-16	L9900525-008-8260B	8260B	Methylene chloride	0.4	ug/L	U	2/8/1999	Primary Sample	Unknown	Columbia	1786783.4799	267211.2326	No	Well does not reflect highest concentration encountered in first groundwater
B029	RD-16	L9900525-008-8260B	8260B	m-Xylene & p-Xylene	0.4	ug/L	U	2/8/1999	Primary Sample	Unknown	Columbia	1786783.4799	267211.2326	No	Well does not reflect highest concentration encountered in first groundwater
B029	RD-16	L9900525-008-8260B	8260B	o-Xylene	0.2	ug/L	U	2/8/1999	Primary Sample	Unknown	Columbia	1786783.4799	267211.2326	No	Well does not reflect highest concentration encountered in first groundwater
B029	RD-16	L9900525-008-8260B	8260B	Styrene	0.2	ug/L	U	2/8/1999	Primary Sample	Unknown	Columbia	1786783.4799	267211.2326	No	Well does not reflect highest concentration encountered in first groundwater
B029	RD-16	L9900525-008-8260B	8260B	Tetrachloroethene	0.4	ug/L	U	2/8/1999	Primary Sample	Unknown	Columbia	1786783.4799	267211.2326	No	Well does not reflect highest concentration encountered in first groundwater
B029	RD-16	L9900525-008-8260B	8260B	Toluene	0.3	ug/L	U	2/8/1999	Primary Sample	Unknown	Columbia	1786783.4799	267211.2326	No	Well does not reflect highest concentration encountered in first groundwater
B029	RD-16	L9900525-008-8260B	8260B	trans-1,2-Dichloroethene	0.2	ug/L	U	2/8/1999	Primary Sample	Unknown	Columbia	1786783.4799	267211.2326	No	Well does not reflect highest concentration encountered in first groundwater
B029	RD-16	L9900525-008-8260B	8260B	trans-1,3-Dichloropropene	0.2	ug/L	U	2/8/1999	Primary Sample	Unknown	Columbia	1786783.4799	267211.2326	No	Well does not reflect highest concentration encountered in first groundwater
B029	RD-16	L9900525-008-8260B	8260B	Trichloroethene	0.4	ug/L	U	2/8/1999	Primary Sample	Unknown	Columbia	1786783.4799	267211.2326	No	Well does not reflect highest concentration encountered in first groundwater
B029	RD-16	L9900525-008-8260B	8260B	Trichlorofluoromethane	0.2	ug/L	U	2/8/1999	Primary Sample	Unknown	Columbia	1786783.4799	267211.2326	No	Well does not reflect highest concentration encountered in first groundwater
B029	RD-16	L9900525-008-8260B	8260B	Vinyl acetate	2	ug/L	U	2/8/1999	Primary Sample	Unknown	Columbia	1786783.4799	267211.2326	No	Well does not reflect highest concentration encountered in first groundwater
B029	RD-16	L9900525-008-8260B	8260B	Vinyl chloride	0.3	ug/L	U	2/8/1999	Primary Sample	Unknown	Columbia	1786783.4799	267211.2326	No	Well does not reflect highest concentration encountered in first groundwater
B029	RD-16	LAD10	8020	Benzene	0.5	ug/L	U	2/20/1995	Primary Sample	Unknown	Pat-Chem	1786783.4799	267211.2326	No	Well does not reflect highest concentration encountered in first groundwater
B029	RD-16	LAD10	8020	Chlorobenzene	0.5	ug/L	U	2/20/1995	Primary Sample	Unknown	Pat-Chem	1786783.4799	267211.2326	No	Well does not reflect highest concentration encountered in first groundwater
B029	RD-16	LAD10	8020	Toluene	0.5	ug/L	U	2/20/1995	Primary Sample	Unknown	Pat-Chem	1786783.4799	267211.2326	No	Well does not reflect highest concentration encountered in first groundwater
B029	RD-16	LAD9	8010	1,1,1-Trichloroethane	0.5	ug/L	U	2/20/1995	Split Sample	SSFL Legacy Data	Pat-Chem	1786783.4799	267211.2326	No	Well does not reflect highest concentration encountered in first groundwater
B029	RD-16	LAD9	8010	1,1,2,2-Tetrachloroethane	0.5	ug/L	U	2/20/1995	Split Sample	SSFL Legacy Data	Pat-Chem	1786783.4799	267211.2326	No	Well does not reflect highest concentration encountered in first groundwater
B029	RD-16	LAD9	8010	1,1,2-Trichloroethane	0.5	ug/L	U	2/20/1995	Split Sample	SSFL Legacy Data	Pat-Chem	1786783.4799	267211.2326	No	Well does not reflect highest concentration encountered in first groundwater
B029	RD-16	LAD9	8010	1,1-Dichloroethane	0.5	ug/L	U	2/20/1995	Split Sample	SSFL Legacy Data	Pat-Chem	1786783.4799	267211.2326	No	Well does not reflect highest concentration encountered in first groundwater
B029	RD-16	LAD9	8010	1,1-Dichloroethene	0.5	ug/L	U	2/20/1995	Split Sample	SSFL Legacy Data	Pat-Chem	1786783.4799	267211.2326	No	Well does not reflect highest concentration encountered in first groundwater
B029	RD-16	LAD9	8010	1,2-Dichlorobenzene	0.5	ug/L	U	2/20/1995	Split Sample	SSFL Legacy Data	Pat-Chem	1786783.4799	267211.2326	No	Well does not reflect highest concentration encountered in first groundwater
B029	RD-16	LAD9	8010	1,2-Dichloroethane	0.5	ug/L	U	2/20/1995	Split Sample	SSFL Legacy Data	Pat-Chem	1786783.4799	267211.2326	No	Well does not reflect highest concentration encountered in first groundwater
B029	RD-16	LAD9	8010	1,2-Dichloropropane	0.5	ug/L	U	2/20/1995	Split Sample	SSFL Legacy Data	Pat-Chem	1786783.4799	267211.2326	No	Well does not reflect highest concentration encountered in first groundwater
B029	RD-16	LAD9	8010	1,3-Dichlorobenzene	0.5	ug/L	U	2/20/1995	Split Sample	SSFL Legacy Data	Pat-Chem	1786783.4799	267211.2326	No	Well does not reflect highest concentration encountered in first groundwater
B029	RD-16	LAD9	8010	1,4-Dichlorobenzene	0.5	ug/L	U	2/20/1995	Split Sample	SSFL Legacy Data	Pat-Chem	1786783.4799	267211.2326	No	Well does not reflect highest concentration encountered in first groundwater
B029	RD-16	LAD9	8010	2-Chloroethylvinyl ether	0.5	ug/L	U	2/20/1995	Split Sample	SSFL Legacy Data	Pat-Chem	1786783.4799	267211.2326	No	Well does not reflect highest concentration encountered in first groundwater
B029	RD-16	LAD9	8010	Bromodichloromethane	0.5	ug/L	U	2/20/1995	Split Sample	SSFL Legacy Data	Pat-Chem	1786783.4799	267211.2326	No	Well does not reflect highest concentration encountered in first groundwater
B029	RD-16	LAD9	8010	Bromoform	0.5	ug/L	U	2/20/1995	Split Sample	SSFL Legacy Data	Pat-Chem	1786783.4799	267211.2326	No	Well does not reflect highest concentration encountered in first groundwater
B029	RD-16	LAD9	8010	Bromomethane	0.8	ug/L	U	2/20/1995	Split Sample	SSFL Legacy Data	Pat-Chem	1786783.4799	267211.2326	No	Well does not reflect highest concentration encountered in first groundwater
B029	RD-16	LAD9	8010	Carbon Tetrachloride	0.5	ug/L	U	2/20/1995	Split Sample	SSFL Legacy Data	Pat-Chem	1786783.4799	267211.2326	No	Well does not reflect highest concentration encountered in first groundwater
B029	RD-16	LAD9	8010	Chlorobenzene	0.5	ug/L	U	2/20/1995	Split Sample	SSFL Legacy Data	Pat-Chem	1786783.4799	267211.2326	No	Well does not reflect highest concentration encountered in first groundwater
B029	RD-16	LAD9	8010	Chloroethane	0.8	ug/L	U	2/20/1995	Split Sample	SSFL Legacy Data	Pat-Chem	1786783.4799	267211.2326	No	Well does not reflect highest concentration encountered in first groundwater
B029	RD-16	LAD9	8010	Chloroform	0.5	ug/L	U	2/20/1995	Split Sample	SSFL Legacy Data	Pat-Chem	1786783.4799	267211.2326	No	Well does not reflect highest concentration encountered in first groundwater
B029	RD-16	LAD9	8010	Chloromethane	0.8	ug/L	U	2/20/1995	Split Sample	SSFL Legacy Data	Pat-Chem	1786783.4799	267211.2326	No	Well does not reflect highest concentration encountered in first groundwater
B029	RD-16	LAD9	8010	cis-1,2-Dichloroethene	0.5	ug/L	U	2/20/1995	Split Sample	SSFL Legacy Data	Pat-Chem	1786783.4799	267211.2326	No	Well does not reflect highest concentration encountered in first groundwater
B029	RD-16	LAD9	8010	cis-1,3-Dichloropropene	0.5	ug/L	U	2/20/1995	Split Sample	SSFL Legacy Data	Pat-Chem	1786783.4799	267211.2326	No	Well does not reflect highest concentration encountered in first groundwater
B029	RD-16	LAD9	8010	Dibromochloromethane	0.5	ug/L	U	2/20/1995	Split Sample	SSFL Legacy Data	Pat-Chem	1786783.4799	267211.2326	No	Well does not reflect highest concentration encountered in first groundwater
B029	RD-16	LAD9	8010	Ethylbenzene	0.5	ug/L	U	2/20/1995	Split Sample	SSFL Legacy Data	Pat-Chem	1786783.4799	267211.2326	No	Well does not reflect highest concentration encountered in first groundwater
B029	RD-16	LAD9	8010	Methylene chloride	0.5	ug/L	U	2/20/1995	Split Sample	SSFL Legacy Data	Pat-Chem	1786783.4799	267211.2326	No	Well does not reflect highest concentration encountered in first groundwater
B029	RD-16	LAD9	8010	Tetrachloroethene	0.5	ug/L	U	2/20/1995	Split Sample	SSFL Legacy Data	Pat-Chem	1786783.4799	267211.2326	No	Well does not reflect highest concentration encountered in first groundwater
B029	RD-16	LAD9	8010	trans-1,2-Dichloroethene	0.5	ug/L	U	2/20/1995	Split Sample	SSFL Legacy Data	Pat-Chem	1786783.4799	267211.2326	No	Well does not reflect highest concentration encountered in first groundwater
B029	RD-16	LAD9	8010	trans-1,3-Dichloropropene	0.5	ug/L	U	2/20/1995	Split Sample	SSFL Legacy Data	Pat-Chem	1786783.4799	267211.2326	No	Well does not reflect highest concentration encountered in first groundwater
B029	RD-16	LAD9	8010	Trichloroethene	0.5	ug/L	U	2/20/1995	Split Sample	SSFL Legacy Data	Pat-Chem	1786783.4799	267211.2326	No	Well does not reflect highest concentration encountered in first groundwater
B029	RD-16	LAD9	8010	Trichlorofluoromethane	0.8	ug/L	U	2/20/1995	Split Sample	SSFL Legacy Data	Pat-Chem	1786783.4799	267211.2326	No	Well does not reflect highest concentration encountered in first groundwater
B029	RD-16	LAD9	8010	Vinyl chloride	0.5	ug/L	U	2/20/1995	Split Sample	SSFL Legacy Data	Pat-Chem	1786783.4799	267211.2326	No	Well does not reflect highest concentration encountered in first groundwater
B029	RD-16	LAD9	8010	Xylenes, Total	0.5	ug/L	U	2/20/1995	Split Sample	SSFL Legacy Data	Pat-Chem	1786783.4799	267211.2326	No	Well does not reflect highest concentration encountered in first groundwater
B029	RD-16	RD-16	8260B	1,1,1-Trichloroethane	0.13	ug/L	U	2/28/2002 10:15:00 AM	Primary Sample	ILC0067	Del Mar	1786783.4799	267211.2326	No	Well does not reflect highest concentration encountered in first groundwater
B029	RD-16	RD-16	8260B	1,1,2,2-Tetrachloroethane	0.33	ug/L	U	2/28/2002 10:15:00 AM	Primary Sample	ILC0067	Del Mar	1786783.4799	267211.2326	No	Well does not reflect highest concentration encountered in first groundwater
B029	RD-16	RD-16	8260B	1,1,2-Trichloro-1,2,2-trifluoroethane	0.32	ug/L	U	2/28/2002 10:15:00 AM	Primary Sample	ILC0067	Del Mar	1786783.4799	267211.2326	No	Well does not reflect highest concentration encountered in first groundwater
B029	RD-16	RD-16	8260B	1,1,2-Trichloroethane	0.31	ug/L	U	2/28/2002 10:15:00 AM	Primary Sample	ILC0067	Del Mar	1786783.4799	267211.2326	No	Well does not reflect highest concentration encountered in first groundwater
B029	RD-16	RD-16	8260B	1,1-Dichloroethane	0.13	ug/L	U	2/28/2002 10:15:00 AM	Primary Sample	ILC0067	Del Mar	1786783.4799	267211.2326	No	Well does not reflect highest concentration encountered in first groundwater
B029	RD-16	RD-16	8260B	1,1-Dichloroethene	0.14	ug/L	U	2/28/2002 10:15:00 AM	Primary Sample	ILC0067	Del Mar	1786783.4799	267211.2326	No	Well does not reflect highest concentration encountered in first groundwater
B029	RD-16	RD-16	8260B	1,2-Dichlorobenzene	0.11	ug/L	U	2/28/2002 10:15:00 AM	Primary Sample	ILC0067	Del Mar	1786783.4799	267211.2326	No	Well does not reflect highest concentration encountered in first groundwater
B029	RD-16	RD-16	8260B	1,2-Dichloroethane	0.22	ug/L	U	2/28/2002 10:15:00 AM	Primary Sample	ILC0067	Del Mar	1786783.4799	267211.2326	No	Well does not reflect highest concentration encountered in first groundwater
B029	RD-16	RD-16	8260B	1,2-Dichloropropane	0.14	ug/L	U	2/28/2002 10:15:00 AM	Primary Sample	ILC0067	Del Mar	1786783.4799	267211.2326	No	Well does not reflect highest concentration encountered in first groundwater
B029	RD-16	RD-16	8260B	1,3-Dichlorobenzene	0.1	ug/L	U	2/28/2002 10:15:00 AM	Primary Sample	ILC0067	Del Mar	1786783.4799	267211.2326	No	Well does not reflect highest concentration encountered in first groundwater
B029	RD-16	RD-16	8260B	1,4-Dichlorobenzene	0.11	ug/L	U	2/28/2002 10:15:00 AM	Primary Sample	ILC0067	Del Mar	1786783.4799	267211.2326	No	Well does not reflect highest concentration encountered in first groundwater
B029	RD-16	RD-16	8260B	2-Hexanone	3.5	ug/L	U	2/28/2002 10:15:00 AM	Primary Sample	ILC0067	Del Mar	1786783.4799	267211.2326	No	Well does not reflect highest concentration encountered in first groundwater
B029	RD-16	RD-16	8260B	Acetone	5	ug/L	U	2/28/2002 10:15:00 AM	Primary Sample	ILC0067	Del Mar	1786783.4799	267211.2326	No	Well does not reflect highest concentration encountered in first groundwater
B029	RD-16	RD-16	8260B	Benzene	0.11	ug/L	U	2/28/2002 10:15:00 AM	Primary Sample	ILC0067	Del Mar	1786783.4799	267211.2326	No	Well does not reflect highest concentration encountered in first groundwater
B029	RD-16	RD-16	8260B	Bromodichloromethane	0.2	ug/L	U	2/28/2002 10:15:00 AM	Primary Sample	ILC0067	Del Mar	1786783.4799	267211.2326	No	Well does not reflect highest concentration encountered in first groundwater
B029	RD-16	RD-16	8260B	Bromoform	0.34	ug/L	U	2/28/2002 10:15:00 AM	Primary Sample	ILC0067	Del Mar	1786783.4799	267211.2326	No	Well does not reflect highest concentration encountered in first groundwater
B029	RD-16	RD-16	8260B	Bromomethane	0.3	ug/L	U	2/28/2002 10:15:00 AM	Primary Sample	ILC0067	Del Mar	1786783.4799	267211.2326	No	Well does not reflect highest concentration encountered in first groundwater
B029	RD-16	RD-16	8260B	Carbon Disulfide	0.38	ug/L	U	2/28/2002 10:15:00 AM	Primary Sample	ILC0067	Del Mar	1786783.4799	267211.2326	No	Well does not reflect highest concentration encountered in first groundwater
B029	RD-16	RD-16	8260B	Carbon Tetrachloride	0.15	ug/L	U	2/28/2002 10:15:00 AM	Primary Sample	ILC0067	Del Mar	1786783.4799	267211.2326	No	Well does not reflect highest concentration encountered in first groundwater
B029	RD-16	RD-16	8260B	Chlorobenzene	0.085	ug/L	U	2/28/2002 10:15:00 AM	Primary Sample	ILC0067	Del Mar	1786783.4799	267211.2326	No	Well does not reflect highest concentration encountered in first groundwater
B029	RD-16	RD-16	8260B	Chloroethane	0.33	ug/L	U	2/28/2002 10:15:00 AM	Primary Sample	ILC0067	Del Mar	1786783.4799	267211.2326	No	Well does not reflect highest concentration encountered in first groundwater
B029	RD-16	RD-16	8260B	Chloroform	0.19	ug/L	U	2/28/2002 10:15:00 AM	Primary Sample	ILC0067	Del Mar	1786783.4799	267211.2326	No	Well does not reflect highest concentration encountered in first groundwater
B029	RD-16	RD-16	8260B	Chloromethane	0.27	ug/L	U	2/28/2002 10:15:00 AM	Primary Sample	ILC0067	Del Mar	1786783.4799	267211.2326	No	Well does not reflect highest concentration encountered in first groundwater

RFI Site	Well ID	Sample ID	Analytical Method	Analyte	Result	Units	Qualifier Code	Collection Date	Sample Type	Sample Delivery Group	Analytical Laboratory	Easting	Northing	Included in Risk Assessment	Rationale for Risk Exclusion
B029	RD-16	RD-16	8260B	cis-1,2-Dichloroethene	0.14	ug/L	U	2/28/2002 10:15:00 AM	Primary Sample	ILC0067	Del Mar	1786783.4799	267211.2326	No	Well does not reflect highest concentration encountered in first groundwater
B029	RD-16	RD-16	8260B	cis-1,3-Dichloropropene	0.11	ug/L	U	2/28/2002 10:15:00 AM	Primary Sample	ILC0067	Del Mar	1786783.4799	267211.2326	No	Well does not reflect highest concentration encountered in first groundwater
B029	RD-16	RD-16	8260B	Dibromochloromethane	0.18	ug/L	U	2/28/2002 10:15:00 AM	Primary Sample	ILC0067	Del Mar	1786783.4799	267211.2326	No	Well does not reflect highest concentration encountered in first groundwater
B029	RD-16	RD-16	8260B	Ethylbenzene	0.18	ug/L	U	2/28/2002 10:15:00 AM	Primary Sample	ILC0067	Del Mar	1786783.4799	267211.2326	No	Well does not reflect highest concentration encountered in first groundwater
B029	RD-16	RD-16	8260B	Methyl ethyl ketone	3.2	ug/L	U	2/28/2002 10:15:00 AM	Primary Sample	ILC0067	Del Mar	1786783.4799	267211.2326	No	Well does not reflect highest concentration encountered in first groundwater
B029	RD-16	RD-16	8260B	Methyl isobutyl ketone (MIBK)	3.4	ug/L	U	2/28/2002 10:15:00 AM	Primary Sample	ILC0067	Del Mar	1786783.4799	267211.2326	No	Well does not reflect highest concentration encountered in first groundwater
B029	RD-16	RD-16	8260B	Methylene chloride	0.22	ug/L	U	2/28/2002 10:15:00 AM	Primary Sample	ILC0067	Del Mar	1786783.4799	267211.2326	No	Well does not reflect highest concentration encountered in first groundwater
B029	RD-16	RD-16	8260B	m-Xylene & p-Xylene	0.69	ug/L	U	2/28/2002 10:15:00 AM	Primary Sample	ILC0067	Del Mar	1786783.4799	267211.2326	No	Well does not reflect highest concentration encountered in first groundwater
B029	RD-16	RD-16	8260B	o-Xylene	0.14	ug/L	U	2/28/2002 10:15:00 AM	Primary Sample	ILC0067	Del Mar	1786783.4799	267211.2326	No	Well does not reflect highest concentration encountered in first groundwater
B029	RD-16	RD-16	8260B	Tetrachloroethene	0.16	ug/L	U	2/28/2002 10:15:00 AM	Primary Sample	ILC0067	Del Mar	1786783.4799	267211.2326	No	Well does not reflect highest concentration encountered in first groundwater
B029	RD-16	RD-16	8260B	Toluene	0.093	ug/L	U	2/28/2002 10:15:00 AM	Primary Sample	ILC0067	Del Mar	1786783.4799	267211.2326	No	Well does not reflect highest concentration encountered in first groundwater
B029	RD-16	RD-16	8260B	trans-1,2-Dichloroethene	0.11	ug/L	U	2/28/2002 10:15:00 AM	Primary Sample	ILC0067	Del Mar	1786783.4799	267211.2326	No	Well does not reflect highest concentration encountered in first groundwater
B029	RD-16	RD-16	8260B	trans-1,3-Dichloropropene	0.19	ug/L	U	2/28/2002 10:15:00 AM	Primary Sample	ILC0067	Del Mar	1786783.4799	267211.2326	No	Well does not reflect highest concentration encountered in first groundwater
B029	RD-16	RD-16	8260B	Trichloroethene	0.14	ug/L	U	2/28/2002 10:15:00 AM	Primary Sample	ILC0067	Del Mar	1786783.4799	267211.2326	No	Well does not reflect highest concentration encountered in first groundwater
B029	RD-16	RD-16	8260B	Trichlorofluoromethane	0.17	ug/L	U	2/28/2002 10:15:00 AM	Primary Sample	ILC0067	Del Mar	1786783.4799	267211.2326	No	Well does not reflect highest concentration encountered in first groundwater
B029	RD-16	RD-16	8260B	Vinyl chloride	0.21	ug/L	U	2/28/2002 10:15:00 AM	Primary Sample	ILC0067	Del Mar	1786783.4799	267211.2326	No	Well does not reflect highest concentration encountered in first groundwater
B029	RD-16	RD-16 (11/20/1996)	8260	1,4-Dioxane	500	ug/L	U	11/20/1996	Primary Sample	Unknown	BCA-Glen	1786783.4799	267211.2326	No	Well does not reflect highest concentration encountered in first groundwater
B029	RD-16	RD-16 (11/5/1997)	Inorganics	Perchlorate	1	ug/L	U	11/5/1997	Primary Sample	Unknown	LAS	1786783.4799	267211.2326	No	Well does not reflect highest concentration encountered in first groundwater
B029	RD-16	RD-16 (11/6/1997)	8260	1,4-Dioxane	20	ug/L	U	11/6/1997	Primary Sample	Unknown	VOC Anal	1786783.4799	267211.2326	No	Well does not reflect highest concentration encountered in first groundwater
B029	RD-16	RD-16 (11/7/2000)	UNK-VOC	1,3-Dinitrobenzene	1.9	ug/L	U	11/7/2000	Primary Sample	Unknown	Babcock	1786783.4799	267211.2326	No	Well does not reflect highest concentration encountered in first groundwater
B029	RD-16	RD-16 (11/7/2000)	8260	1,4-Dioxane	20	ug/L	U	11/7/2000	Primary Sample	Unknown	Babcock	1786783.4799	267211.2326	No	Well does not reflect highest concentration encountered in first groundwater
B029	RD-16	RD-16 (11/7/2000)	350.3	Ammonia-N	0.02	mg/L	U	11/7/2000	Primary Sample	Unknown	Babcock	1786783.4799	267211.2326	No	Well does not reflect highest concentration encountered in first groundwater
B029	RD-16	RD-16 (11/7/2000)	8315	Formaldehyde	50	ug/L	U	11/7/2000	Primary Sample	Unknown	Babcock	1786783.4799	267211.2326	No	Well does not reflect highest concentration encountered in first groundwater
B029	RD-16	RD-16 (11/7/2000)	Inorganics	Perchlorate	1	ug/L	U	11/7/2000	Primary Sample	Unknown	Babcock	1786783.4799	267211.2326	No	Well does not reflect highest concentration encountered in first groundwater
B029	RD-16	RD-16 (11/8/1995)	8260	1,4-Dioxane	500	ug/L	U	11/8/1995	Primary Sample	Unknown	BCA-Glen	1786783.4799	267211.2326	No	Well does not reflect highest concentration encountered in first groundwater
B029	RD-16	RD-16 (2/15/2001)	8260B	1,4-Dioxane	20	ug/L	U	2/15/2001	Primary Sample	Unknown	Babcock	1786783.4799	267211.2326	No	Well does not reflect highest concentration encountered in first groundwater
B029	RD-16	RD-16 (2/20/1997)	8260	1,4-Dioxane	500	ug/L	U	2/20/1997	Primary Sample	Unknown	VOC Anal	1786783.4799	267211.2326	No	Well does not reflect highest concentration encountered in first groundwater
B029	RD-16	RD-16 (2/7/1996)	8260	1,4-Dioxane	500	ug/L	U	2/7/1996	Primary Sample	Unknown	BCA-Glen	1786783.4799	267211.2326	No	Well does not reflect highest concentration encountered in first groundwater
B029	RD-16	RD-16 (5/15/1996)	UNK-VOC	1,3-Dinitrobenzene	3	ug/L	U	5/15/1996	Primary Sample	Unknown	BCA-Glen	1786783.4799	267211.2326	No	Well does not reflect highest concentration encountered in first groundwater
B029	RD-16	RD-16 (5/15/1996)	8260	1,4-Dioxane	500	ug/L	U	5/15/1996	Primary Sample	Unknown	BCA-Glen	1786783.4799	267211.2326	No	Well does not reflect highest concentration encountered in first groundwater
B029	RD-16	RD-16 (5/15/1996)	8315	Ammonia-N	40	mg/L	U	5/15/1996	Primary Sample	Unknown	BCA-Glen	1786783.4799	267211.2326	No	Well does not reflect highest concentration encountered in first groundwater
B029	RD-16	RD-16 (5/15/1996)	8315	Formaldehyde	10	ug/L	U	5/15/1996	Primary Sample	Unknown	BCA-Glen	1786783.4799	267211.2326	No	Well does not reflect highest concentration encountered in first groundwater
B029	RD-16	RD-16 (5/27/1998)	Inorganics	Perchlorate	4	ug/L	U	5/27/1998	Primary Sample	Unknown	Babcock	1786783.4799	267211.2326	No	Well does not reflect highest concentration encountered in first groundwater
B029	RD-16	RD-16 (5/3/1997)	8260	1,4-Dioxane	20	ug/L	U	5/3/1997	Primary Sample	Unknown	VOC Anal	1786783.4799	267211.2326	No	Well does not reflect highest concentration encountered in first groundwater
B029	RD-16	RD-16 (5/8/2001)	8260B	1,4-Dioxane	20	ug/L	U	5/8/2001	Primary Sample	Unknown	Babcock	1786783.4799	267211.2326	No	Well does not reflect highest concentration encountered in first groundwater
B029	RD-16	RD-16 (5/8/2001)-FD	8260B	1,4-Dioxane	20	ug/L	U	5/8/2001	Field Duplicate	Unknown	Babcock	1786783.4799	267211.2326	No	Well does not reflect highest concentration encountered in first groundwater
B029	RD-16	RD-16 (8/16/2000)	8260	1,4-Dioxane	20	ug/L	U	8/16/2000	Primary Sample	Unknown	Babcock	1786783.4799	267211.2326	No	Well does not reflect highest concentration encountered in first groundwater
B029	RD-16	RD-16 (8/20/1996)	8260	1,4-Dioxane	500	ug/L	U	8/20/1996	Primary Sample	Unknown	BCA-Glen	1786783.4799	267211.2326	No	Well does not reflect highest concentration encountered in first groundwater
B029	RD-16	RD-16 (8/20/1997)	8260	1,4-Dioxane	20	ug/L	U	8/20/1997	Primary Sample	Unknown	VOC Anal	1786783.4799	267211.2326	No	Well does not reflect highest concentration encountered in first groundwater
B029	RD-16	RD-16 (8/8/1998)	Inorganics	Perchlorate	4	ug/L	U	8/8/1998	Primary Sample	Unknown	Babcock	1786783.4799	267211.2326	No	Well does not reflect highest concentration encountered in first groundwater
B029	RD-16	RD-16_020404_01	8260B	1,1,1-Trichloroethane	0.3	ug/L	U	2/4/2004 3:25:00 PM	Primary Sample	INB0354	Del Mar	1786783.4799	267211.2326	No	Well does not reflect highest concentration encountered in first groundwater
B029	RD-16	RD-16_020404_01	8260B	1,1,2,2-Tetrachloroethane	0.24	ug/L	U	2/4/2004 3:25:00 PM	Primary Sample	INB0354	Del Mar	1786783.4799	267211.2326	No	Well does not reflect highest concentration encountered in first groundwater
B029	RD-16	RD-16_020404_01	8260B	1,1,2-Trichloro-1,2,2-trifluoroethane	1.2	ug/L	U	2/4/2004 3:25:00 PM	Primary Sample	INB0354	Del Mar	1786783.4799	267211.2326	No	Well does not reflect highest concentration encountered in first groundwater
B029	RD-16	RD-16_020404_01	8260B	1,1,2-Trichloroethane	0.3	ug/L	U	2/4/2004 3:25:00 PM	Primary Sample	INB0354	Del Mar	1786783.4799	267211.2326	No	Well does not reflect highest concentration encountered in first groundwater
B029	RD-16	RD-16_020404_01	8260B	1,1-Dichloroethane	0.27	ug/L	U	2/4/2004 3:25:00 PM	Primary Sample	INB0354	Del Mar	1786783.4799	267211.2326	No	Well does not reflect highest concentration encountered in first groundwater
B029	RD-16	RD-16_020404_01	8260B	1,1-Dichloroethene	0.32	ug/L	U	2/4/2004 3:25:00 PM	Primary Sample	INB0354	Del Mar	1786783.4799	267211.2326	No	Well does not reflect highest concentration encountered in first groundwater
B029	RD-16	RD-16_020404_01	8260B	1,2-Dichlorobenzene	0.32	ug/L	U	2/4/2004 3:25:00 PM	Primary Sample	INB0354	Del Mar	1786783.4799	267211.2326	No	Well does not reflect highest concentration encountered in first groundwater
B029	RD-16	RD-16_020404_01	8260B	1,2-Dichloroethane	0.28	ug/L	U	2/4/2004 3:25:00 PM	Primary Sample	INB0354	Del Mar	1786783.4799	267211.2326	No	Well does not reflect highest concentration encountered in first groundwater
B029	RD-16	RD-16_020404_01	8260B	1,2-Dichloropropane	0.35	ug/L	U	2/4/2004 3:25:00 PM	Primary Sample	INB0354	Del Mar	1786783.4799	267211.2326	No	Well does not reflect highest concentration encountered in first groundwater
B029	RD-16	RD-16_020404_01	8260B	1,3-Dichlorobenzene	0.35	ug/L	U	2/4/2004 3:25:00 PM	Primary Sample	INB0354	Del Mar	1786783.4799	267211.2326	No	Well does not reflect highest concentration encountered in first groundwater
B029	RD-16	RD-16_020404_01	8260B	1,4-Dichlorobenzene	0.37	ug/L	U	2/4/2004 3:25:00 PM	Primary Sample	INB0354	Del Mar	1786783.4799	267211.2326	No	Well does not reflect highest concentration encountered in first groundwater
B029	RD-16	RD-16_020404_01	8260B	2-Hexanone	2.6	ug/L	U	2/4/2004 3:25:00 PM	Primary Sample	INB0354	Del Mar	1786783.4799	267211.2326	No	Well does not reflect highest concentration encountered in first groundwater
B029	RD-16	RD-16_020404_01	8260B	Acetone	4.8	ug/L	U	2/4/2004 3:25:00 PM	Primary Sample	INB0354	Del Mar	1786783.4799	267211.2326	No	Well does not reflect highest concentration encountered in first groundwater
B029	RD-16	RD-16_020404_01	8260B	Benzene	0.28	ug/L	U	2/4/2004 3:25:00 PM	Primary Sample	INB0354	Del Mar	1786783.4799	267211.2326	No	Well does not reflect highest concentration encountered in first groundwater
B029	RD-16	RD-16_020404_01	8260B	Bromodichloromethane	0.3	ug/L	U	2/4/2004 3:25:00 PM	Primary Sample	INB0354	Del Mar	1786783.4799	267211.2326	No	Well does not reflect highest concentration encountered in first groundwater
B029	RD-16	RD-16_020404_01	8260B	Bromoform	0.32	ug/L	U	2/4/2004 3:25:00 PM	Primary Sample	INB0354	Del Mar	1786783.4799	267211.2326	No	Well does not reflect highest concentration encountered in first groundwater
B029	RD-16	RD-16_020404_01	8260B	Bromomethane	0.34	ug/L	U	2/4/2004 3:25:00 PM	Primary Sample	INB0354	Del Mar	1786783.4799	267211.2326	No	Well does not reflect highest concentration encountered in first groundwater
B029	RD-16	RD-16_020404_01	8260B	Carbon Disulfide	0.48	ug/L	U	2/4/2004 3:25:00 PM	Primary Sample	INB0354	Del Mar	1786783.4799	267211.2326	No	Well does not reflect highest concentration encountered in first groundwater
B029	RD-16	RD-16_020404_01	8260B	Carbon Tetrachloride	0.28	ug/L	U	2/4/2004 3:25:00 PM	Primary Sample	INB0354	Del Mar	1786783.4799	267211.2326	No	Well does not reflect highest concentration encountered in first groundwater
B029	RD-16	RD-16_020404_01	8260B	Chlorobenzene	0.36	ug/L	U	2/4/2004 3:25:00 PM	Primary Sample	INB0354	Del Mar	1786783.4799	267211.2326	No	Well does not reflect highest concentration encountered in first groundwater
B029	RD-16	RD-16_020404_01	8260B	Chloroethane	0.33	ug/L	U	2/4/2004 3:25:00 PM	Primary Sample	INB0354	Del Mar	1786783.4799	267211.2326	No	Well does not reflect highest concentration encountered in first groundwater
B029	RD-16	RD-16_020404_01	8260B	Chloroform	0.33	ug/L	U	2/4/2004 3:25:00 PM	Primary Sample	INB0354	Del Mar	1786783.4799	267211.2326	No	Well does not reflect highest concentration encountered in first groundwater
B029	RD-16	RD-16_020404_01	8260B	Chloromethane	0.3	ug/L	U	2/4/2004 3:25:00 PM	Primary Sample	INB0354	Del Mar	1786783.4799	267211.2326	No	Well does not reflect highest concentration encountered in first groundwater
B029	RD-16	RD-16_020404_01	8260B	cis-1,2-Dichloroethene	0.32	ug/L	U	2/4/2004 3:25:00 PM	Primary Sample	INB0354	Del Mar	1786783.4799	267211.2326	No	Well does not reflect highest concentration encountered in first groundwater
B029	RD-16	RD-16_020404_01	8260B	cis-1,3-Dichloropropene	0.22	ug/L	U	2/4/2004 3:25:00 PM	Primary Sample	INB0354	Del Mar	1786783.4799	267211.2326	No	Well does not reflect highest concentration encountered in first groundwater
B029	RD-16	RD-16_020404_01	8260B	Dibromochloromethane	0.28	ug/L	U	2/4/2004 3:25:00 PM	Primary Sample	INB0354	Del Mar	1786783.4799	267211.2326	No	Well does not reflect highest concentration encountered in first groundwater
B029	RD-16	RD-16_020404_01	8260B	Ethylbenzene	0.25	ug/L	U	2/4/2004 3:25:00 PM	Primary Sample	INB0354	Del Mar	1786783.4799	267211.2326	No	Well does not reflect highest concentration encountered in first groundwater
B029	RD-16	RD-16_020404_01	8260B	Methyl ethyl ketone	3.8	ug/L	U	2/4/2004 3:25:00 PM	Primary Sample	INB0354	Del Mar	1786783.4799	267211.2326	No	Well does not reflect highest concentration encountered in first groundwater
B029	RD-16	RD-16_020404_01	8260B	Methyl isobutyl ketone (MIBK)	2.5	ug/L	U	2/4/2004 3:25:00 PM	Primary Sample	INB0354	Del Mar	1786783.4799	267211.2326	No	Well does not reflect highest concentration encountered in first groundwater
B029	RD-16	RD-16_020404_01	8260B	Methylene chloride	0.48	ug/L	U	2/4/2004 3:25:00 PM	Primary Sample	INB0354	Del Mar	1786783.4799	267211.2326	No	Well does not reflect highest concentration encountered in first groundwater
B029	RD-16	RD-16_020404_01	8260B	m-Xylene & p-Xylene	0.52	ug/L	U	2/4/2004 3:25:00 PM	Primary Sample	INB0354	Del Mar	1786783.4799	267211.2326	No	Well does not reflect highest concentration encountered in first groundwater
B029	RD-16	RD-16_020404_01	8260B	o-Xylene	0.24	ug/L	U	2/4/2004 3:25:00 PM	Primary Sample	INB0354	Del Mar	1786783.4799	267211.2326	No	Well does not reflect highest concentration encountered in first groundwater
B029	RD-16	RD-16_020404_01	8260B	Tetrachloroethene	0.32	ug/L	U	2/4/2004 3:25:00 PM	Primary Sample	INB0354	Del Mar	1786783.4799	267211.2326	No	Well does not reflect highest concentration encountered in first groundwater
B029	RD-16	RD-16_020404_01	8260B	Toluene	0.36	ug/L	U	2/4/2004 3:25:00 PM	Primary Sample	INB0354	Del Mar	1786783.4799	267211.2326	No	Well does not reflect highest concentration encountered in first groundwater
B029	RD-16	RD-16_020404_01	8260B	trans-1,2-Dichloroethene	0.27	ug/L	U	2/4/2004 3:25:00 PM	Primary Sample	INB0354	Del Mar	1786783.4799	267211.2326	No	Well does not reflect highest concentration encountered in first groundwater
B029	RD-16	RD-16_020404_01	8260B	trans-1,3-Dichloropropene	0.24	ug/L	U	2/4/2004 3:25:00 PM	Primary Sample	INB0354	Del Mar	1786783.4799	267211.2326	No	Well does not reflect highest concentration encountered in first groundwater
B029	RD-16	RD-16_020404_01	8260B	Trichloroethene	0.26	ug/L	U	2/4/2004 3:25:00 PM	Primary Sample	INB0354	Del Mar	1786783.4799	267211.2326	No	Well does not reflect highest concentration encountered in first groundwater
B029	RD-16	RD-16_020404_01	8260B	Trichlorofluoromethane	0.34	ug/L	U	2/4/2004 3:25:00 PM	Primary Sample	INB0354	Del Mar	1786783.4799	267211.2326	No	Well does not reflect highest concentration encountered in first groundwater
B029	RD-16	RD-16_020404_01	8260B	Vinyl chloride	0.26	ug/L	U	2/4/2004 3:25:00 PM	Primary Sample	INB0354	Del Mar	1786783.4799	267211.2326	No	Well does not reflect highest concentration encountered in first groundwater
B029	RD-16	RD-16_021005_01_D	8260B	1,1,1-Trichloroethane	0.3	ug/L	U	2/10/2005 3:00:00 PM	Primary Sample	IOB0880	Del Mar	1786783.4799	267211.2326	No	Well does not reflect highest concentration encountered in first groundwater
B029	RD-16	RD-16_021005_01_D	8260B	1,1,2,2-Tetrachloroethane	0.24	ug/L	U	2/10/2005 3:00:00 PM	Primary Sample	IOB0880	Del Mar	1786783.4799	267211.2326	No	Well does not reflect highest concentration encountered in first groundwater
B029	RD-16	RD-16_021005_01_D	8260B	1,1,2-Trichloro-1,2,2-trifluoroethane	1.2	ug/L	U	2/10/2005 3:00:00 PM	Primary Sample	IOB0880	Del Mar	1786783.4799	267211.2326	No	Well does not reflect highest concentration encountered in first groundwater

RFI Site	Well ID	Sample ID	Analytical Method	Analyte	Result	Units	Qualifier Code	Collection Date	Sample Type	Sample Delivery Group	Analytical Laboratory	Easting	Northing	Included in Risk Assessment	Rationale for Risk Exclusion
B029	RD-16	RD-16_021005_01_D	8260B	1,1,2-Trichloroethane	0.3	ug/L	U	2/10/2005 3:00:00 PM	Primary Sample	IOB0880	Del Mar	1786783.4799	267211.2326	No	Well does not reflect highest concentration encountered in first groundwater
B029	RD-16	RD-16_021005_01_D	8260B	1,1-Dichloroethane	0.27	ug/L	U	2/10/2005 3:00:00 PM	Primary Sample	IOB0880	Del Mar	1786783.4799	267211.2326	No	Well does not reflect highest concentration encountered in first groundwater
B029	RD-16	RD-16_021005_01_D	8260B	1,1-Dichloroethene	0.32	ug/L	U	2/10/2005 3:00:00 PM	Primary Sample	IOB0880	Del Mar	1786783.4799	267211.2326	No	Well does not reflect highest concentration encountered in first groundwater
B029	RD-16	RD-16_021005_01_D	8260B	1,2-Dichlorobenzene	0.32	ug/L	U	2/10/2005 3:00:00 PM	Primary Sample	IOB0880	Del Mar	1786783.4799	267211.2326	No	Well does not reflect highest concentration encountered in first groundwater
B029	RD-16	RD-16_021005_01_D	8260B	1,2-Dichloroethane	0.28	ug/L	U	2/10/2005 3:00:00 PM	Primary Sample	IOB0880	Del Mar	1786783.4799	267211.2326	No	Well does not reflect highest concentration encountered in first groundwater
B029	RD-16	RD-16_021005_01_D	8260B	1,2-Dichloropropane	0.35	ug/L	U	2/10/2005 3:00:00 PM	Primary Sample	IOB0880	Del Mar	1786783.4799	267211.2326	No	Well does not reflect highest concentration encountered in first groundwater
B029	RD-16	RD-16_021005_01_D	8260B	1,3-Dichlorobenzene	0.35	ug/L	U	2/10/2005 3:00:00 PM	Primary Sample	IOB0880	Del Mar	1786783.4799	267211.2326	No	Well does not reflect highest concentration encountered in first groundwater
B029	RD-16	RD-16_021005_01_D	8260B	1,4-Dichlorobenzene	0.37	ug/L	U	2/10/2005 3:00:00 PM	Primary Sample	IOB0880	Del Mar	1786783.4799	267211.2326	No	Well does not reflect highest concentration encountered in first groundwater
B029	RD-16	RD-16_021005_01_D	8260B	2-Hexanone	2.6	ug/L	U	2/10/2005 3:00:00 PM	Primary Sample	IOB0880	Del Mar	1786783.4799	267211.2326	No	Well does not reflect highest concentration encountered in first groundwater
B029	RD-16	RD-16_021005_01_D	8260B	Acetone	4.5	ug/L	U	2/10/2005 3:00:00 PM	Primary Sample	IOB0880	Del Mar	1786783.4799	267211.2326	No	Well does not reflect highest concentration encountered in first groundwater
B029	RD-16	RD-16_021005_01_D	8260B	Benzene	0.28	ug/L	U	2/10/2005 3:00:00 PM	Primary Sample	IOB0880	Del Mar	1786783.4799	267211.2326	No	Well does not reflect highest concentration encountered in first groundwater
B029	RD-16	RD-16_021005_01_D	8260B	Bromodichloromethane	0.3	ug/L	U	2/10/2005 3:00:00 PM	Primary Sample	IOB0880	Del Mar	1786783.4799	267211.2326	No	Well does not reflect highest concentration encountered in first groundwater
B029	RD-16	RD-16_021005_01_D	8260B	Bromoform	0.32	ug/L	U	2/10/2005 3:00:00 PM	Primary Sample	IOB0880	Del Mar	1786783.4799	267211.2326	No	Well does not reflect highest concentration encountered in first groundwater
B029	RD-16	RD-16_021005_01_D	8260B	Bromomethane	0.34	ug/L	U	2/10/2005 3:00:00 PM	Primary Sample	IOB0880	Del Mar	1786783.4799	267211.2326	No	Well does not reflect highest concentration encountered in first groundwater
B029	RD-16	RD-16_021005_01_D	8260B	Carbon Disulfide	0.48	ug/L	U	2/10/2005 3:00:00 PM	Primary Sample	IOB0880	Del Mar	1786783.4799	267211.2326	No	Well does not reflect highest concentration encountered in first groundwater
B029	RD-16	RD-16_021005_01_D	8260B	Carbon Tetrachloride	0.28	ug/L	U	2/10/2005 3:00:00 PM	Primary Sample	IOB0880	Del Mar	1786783.4799	267211.2326	No	Well does not reflect highest concentration encountered in first groundwater
B029	RD-16	RD-16_021005_01_D	8260B	Chlorobenzene	0.36	ug/L	U	2/10/2005 3:00:00 PM	Primary Sample	IOB0880	Del Mar	1786783.4799	267211.2326	No	Well does not reflect highest concentration encountered in first groundwater
B029	RD-16	RD-16_021005_01_D	8260B	Chloroethane	0.33	ug/L	U	2/10/2005 3:00:00 PM	Primary Sample	IOB0880	Del Mar	1786783.4799	267211.2326	No	Well does not reflect highest concentration encountered in first groundwater
B029	RD-16	RD-16_021005_01_D	8260B	Chloroform	0.33	ug/L	U	2/10/2005 3:00:00 PM	Primary Sample	IOB0880	Del Mar	1786783.4799	267211.2326	No	Well does not reflect highest concentration encountered in first groundwater
B029	RD-16	RD-16_021005_01_D	8260B	Chloromethane	0.3	ug/L	U	2/10/2005 3:00:00 PM	Primary Sample	IOB0880	Del Mar	1786783.4799	267211.2326	No	Well does not reflect highest concentration encountered in first groundwater
B029	RD-16	RD-16_021005_01_D	8260B	cis-1,2-Dichloroethene	0.43	ug/L	JQC	2/10/2005 3:00:00 PM	Primary Sample	IOB0880	Del Mar	1786783.4799	267211.2326	No	Well does not reflect highest concentration encountered in first groundwater
B029	RD-16	RD-16_021005_01_D	8260B	cis-1,3-Dichloropropene	0.22	ug/L	U	2/10/2005 3:00:00 PM	Primary Sample	IOB0880	Del Mar	1786783.4799	267211.2326	No	Well does not reflect highest concentration encountered in first groundwater
B029	RD-16	RD-16_021005_01_D	8260B	Dibromochloromethane	0.28	ug/L	U	2/10/2005 3:00:00 PM	Primary Sample	IOB0880	Del Mar	1786783.4799	267211.2326	No	Well does not reflect highest concentration encountered in first groundwater
B029	RD-16	RD-16_021005_01_D	8260B	Ethylbenzene	0.25	ug/L	U	2/10/2005 3:00:00 PM	Primary Sample	IOB0880	Del Mar	1786783.4799	267211.2326	No	Well does not reflect highest concentration encountered in first groundwater
B029	RD-16	RD-16_021005_01_D	8260B	Methyl ethyl ketone	3.8	ug/L	U	2/10/2005 3:00:00 PM	Primary Sample	IOB0880	Del Mar	1786783.4799	267211.2326	No	Well does not reflect highest concentration encountered in first groundwater
B029	RD-16	RD-16_021005_01_D	8260B	Methyl isobutyl ketone (MIBK)	2.5	ug/L	U	2/10/2005 3:00:00 PM	Primary Sample	IOB0880	Del Mar	1786783.4799	267211.2326	No	Well does not reflect highest concentration encountered in first groundwater
B029	RD-16	RD-16_021005_01_D	8260B	Methylene chloride	0.48	ug/L	U	2/10/2005 3:00:00 PM	Primary Sample	IOB0880	Del Mar	1786783.4799	267211.2326	No	Well does not reflect highest concentration encountered in first groundwater
B029	RD-16	RD-16_021005_01_D	8260B	m-Xylene & p-Xylene	0.52	ug/L	U	2/10/2005 3:00:00 PM	Primary Sample	IOB0880	Del Mar	1786783.4799	267211.2326	No	Well does not reflect highest concentration encountered in first groundwater
B029	RD-16	RD-16_021005_01_D	8260B	o-Xylene	0.24	ug/L	U	2/10/2005 3:00:00 PM	Primary Sample	IOB0880	Del Mar	1786783.4799	267211.2326	No	Well does not reflect highest concentration encountered in first groundwater
B029	RD-16	RD-16_021005_01_D	8260B	Tetrachloroethene	0.32	ug/L	U	2/10/2005 3:00:00 PM	Primary Sample	IOB0880	Del Mar	1786783.4799	267211.2326	No	Well does not reflect highest concentration encountered in first groundwater
B029	RD-16	RD-16_021005_01_D	8260B	Toluene	0.36	ug/L	U	2/10/2005 3:00:00 PM	Primary Sample	IOB0880	Del Mar	1786783.4799	267211.2326	No	Well does not reflect highest concentration encountered in first groundwater
B029	RD-16	RD-16_021005_01_D	8260B	trans-1,2-Dichloroethene	0.27	ug/L	U	2/10/2005 3:00:00 PM	Primary Sample	IOB0880	Del Mar	1786783.4799	267211.2326	No	Well does not reflect highest concentration encountered in first groundwater
B029	RD-16	RD-16_021005_01_D	8260B	trans-1,3-Dichloropropene	0.24	ug/L	U	2/10/2005 3:00:00 PM	Primary Sample	IOB0880	Del Mar	1786783.4799	267211.2326	No	Well does not reflect highest concentration encountered in first groundwater
B029	RD-16	RD-16_021005_01_D	8260B	Trichloroethene	0.26	ug/L	U	2/10/2005 3:00:00 PM	Primary Sample	IOB0880	Del Mar	1786783.4799	267211.2326	No	Well does not reflect highest concentration encountered in first groundwater
B029	RD-16	RD-16_021005_01_D	8260B	Trichlorofluoromethane	0.34	ug/L	U	2/10/2005 3:00:00 PM	Primary Sample	IOB0880	Del Mar	1786783.4799	267211.2326	No	Well does not reflect highest concentration encountered in first groundwater
B029	RD-16	RD-16_021005_01_D	8260B	Vinyl chloride	0.26	ug/L	U	2/10/2005 3:00:00 PM	Primary Sample	IOB0880	Del Mar	1786783.4799	267211.2326	No	Well does not reflect highest concentration encountered in first groundwater
B029	RD-16	RD-16_021006_01_D	8260B	1,1,1-Trichloroethane	0.3	ug/L	U	2/10/2006 12:30:00 PM	Primary Sample	IPB1097	Del Mar	1786783.4799	267211.2326	No	Well does not reflect highest concentration encountered in first groundwater
B029	RD-16	RD-16_021006_01_D	8260B	1,1,2,2-Tetrachloroethane	0.24	ug/L	U	2/10/2006 12:30:00 PM	Primary Sample	IPB1097	Del Mar	1786783.4799	267211.2326	No	Well does not reflect highest concentration encountered in first groundwater
B029	RD-16	RD-16_021006_01_D	8260B	1,1,2-Trichloro-1,2,2-trifluoroethane	1.2	ug/L	U	2/10/2006 12:30:00 PM	Primary Sample	IPB1097	Del Mar	1786783.4799	267211.2326	No	Well does not reflect highest concentration encountered in first groundwater
B029	RD-16	RD-16_021006_01_D	8260B	1,1,2-Trichloroethane	0.3	ug/L	U	2/10/2006 12:30:00 PM	Primary Sample	IPB1097	Del Mar	1786783.4799	267211.2326	No	Well does not reflect highest concentration encountered in first groundwater
B029	RD-16	RD-16_021006_01_D	8260B	1,1-Dichloroethane	0.27	ug/L	U	2/10/2006 12:30:00 PM	Primary Sample	IPB1097	Del Mar	1786783.4799	267211.2326	No	Well does not reflect highest concentration encountered in first groundwater
B029	RD-16	RD-16_021006_01_D	8260B	1,1-Dichloroethene	0.42	ug/L	U	2/10/2006 12:30:00 PM	Primary Sample	IPB1097	Del Mar	1786783.4799	267211.2326	No	Well does not reflect highest concentration encountered in first groundwater
B029	RD-16	RD-16_021006_01_D	8260B	1,2-Dichlorobenzene	0.32	ug/L	U	2/10/2006 12:30:00 PM	Primary Sample	IPB1097	Del Mar	1786783.4799	267211.2326	No	Well does not reflect highest concentration encountered in first groundwater
B029	RD-16	RD-16_021006_01_D	8260B	1,2-Dichloroethane	0.28	ug/L	U	2/10/2006 12:30:00 PM	Primary Sample	IPB1097	Del Mar	1786783.4799	267211.2326	No	Well does not reflect highest concentration encountered in first groundwater
B029	RD-16	RD-16_021006_01_D	8260B	1,2-Dichloropropane	0.35	ug/L	U	2/10/2006 12:30:00 PM	Primary Sample	IPB1097	Del Mar	1786783.4799	267211.2326	No	Well does not reflect highest concentration encountered in first groundwater
B029	RD-16	RD-16_021006_01_D	8260B	1,3-Dichlorobenzene	0.35	ug/L	U	2/10/2006 12:30:00 PM	Primary Sample	IPB1097	Del Mar	1786783.4799	267211.2326	No	Well does not reflect highest concentration encountered in first groundwater
B029	RD-16	RD-16_021006_01_D	8260B	1,4-Dichlorobenzene	0.37	ug/L	U	2/10/2006 12:30:00 PM	Primary Sample	IPB1097	Del Mar	1786783.4799	267211.2326	No	Well does not reflect highest concentration encountered in first groundwater
B029	RD-16	RD-16_021006_01_D	8260B	2-Hexanone	2.6	ug/L	U	2/10/2006 12:30:00 PM	Primary Sample	IPB1097	Del Mar	1786783.4799	267211.2326	No	Well does not reflect highest concentration encountered in first groundwater
B029	RD-16	RD-16_021006_01_D	8260B	Acetone	4.5	ug/L	U	2/10/2006 12:30:00 PM	Primary Sample	IPB1097	Del Mar	1786783.4799	267211.2326	No	Well does not reflect highest concentration encountered in first groundwater
B029	RD-16	RD-16_021006_01_D	8260B	Benzene	0.28	ug/L	U	2/10/2006 12:30:00 PM	Primary Sample	IPB1097	Del Mar	1786783.4799	267211.2326	No	Well does not reflect highest concentration encountered in first groundwater
B029	RD-16	RD-16_021006_01_D	8260B	Bromodichloromethane	0.3	ug/L	U	2/10/2006 12:30:00 PM	Primary Sample	IPB1097	Del Mar	1786783.4799	267211.2326	No	Well does not reflect highest concentration encountered in first groundwater
B029	RD-16	RD-16_021006_01_D	8260B	Bromoform	0.32	ug/L	U	2/10/2006 12:30:00 PM	Primary Sample	IPB1097	Del Mar	1786783.4799	267211.2326	No	Well does not reflect highest concentration encountered in first groundwater
B029	RD-16	RD-16_021006_01_D	8260B	Bromomethane	0.42	ug/L	U	2/10/2006 12:30:00 PM	Primary Sample	IPB1097	Del Mar	1786783.4799	267211.2326	No	Well does not reflect highest concentration encountered in first groundwater
B029	RD-16	RD-16_021006_01_D	8260B	Carbon Disulfide	0.48	ug/L	U	2/10/2006 12:30:00 PM	Primary Sample	IPB1097	Del Mar	1786783.4799	267211.2326	No	Well does not reflect highest concentration encountered in first groundwater
B029	RD-16	RD-16_021006_01_D	8260B	Carbon Tetrachloride	0.28	ug/L	U	2/10/2006 12:30:00 PM	Primary Sample	IPB1097	Del Mar	1786783.4799	267211.2326	No	Well does not reflect highest concentration encountered in first groundwater
B029	RD-16	RD-16_021006_01_D	8260B	Chlorobenzene	0.36	ug/L	U	2/10/2006 12:30:00 PM	Primary Sample	IPB1097	Del Mar	1786783.4799	267211.2326	No	Well does not reflect highest concentration encountered in first groundwater
B029	RD-16	RD-16_021006_01_D	8260B	Chloroethane	0.33	ug/L	U	2/10/2006 12:30:00 PM	Primary Sample	IPB1097	Del Mar	1786783.4799	267211.2326	No	Well does not reflect highest concentration encountered in first groundwater
B029	RD-16	RD-16_021006_01_D	8260B	Chloroform	0.33	ug/L	U	2/10/2006 12:30:00 PM	Primary Sample	IPB1097	Del Mar	1786783.4799	267211.2326	No	Well does not reflect highest concentration encountered in first groundwater
B029	RD-16	RD-16_021006_01_D	8260B	Chloromethane	0.3	ug/L	U	2/10/2006 12:30:00 PM	Primary Sample	IPB1097	Del Mar	1786783.4799	267211.2326	No	Well does not reflect highest concentration encountered in first groundwater
B029	RD-16	RD-16_021006_01_D	8260B	cis-1,2-Dichloroethene	0.32	ug/L	U	2/10/2006 12:30:00 PM	Primary Sample	IPB1097	Del Mar	1786783.4799	267211.2326	No	Well does not reflect highest concentration encountered in first groundwater
B029	RD-16	RD-16_021006_01_D	8260B	cis-1,3-Dichloropropene	0.22	ug/L	U	2/10/2006 12:30:00 PM	Primary Sample	IPB1097	Del Mar	1786783.4799	267211.2326	No	Well does not reflect highest concentration encountered in first groundwater
B029	RD-16	RD-16_021006_01_D	8260B	Dibromochloromethane	0.28	ug/L	U	2/10/2006 12:30:00 PM	Primary Sample	IPB1097	Del Mar	1786783.4799	267211.2326	No	Well does not reflect highest concentration encountered in first groundwater
B029	RD-16	RD-16_021006_01_D	8260B	Ethylbenzene	0.25	ug/L	U	2/10/2006 12:30:00 PM	Primary Sample	IPB1097	Del Mar	1786783.4799	267211.2326	No	Well does not reflect highest concentration encountered in first groundwater
B029	RD-16	RD-16_021006_01_D	8260B	Methyl ethyl ketone	3.8	ug/L	U	2/10/2006 12:30:00 PM	Primary Sample	IPB1097	Del Mar	1786783.4799	267211.2326	No	Well does not reflect highest concentration encountered in first groundwater
B029	RD-16	RD-16_021006_01_D	8260B	Methyl isobutyl ketone (MIBK)	2.5	ug/L	U	2/10/2006 12:30:00 PM	Primary Sample	IPB1097	Del Mar	1786783.4799	267211.2326	No	Well does not reflect highest concentration encountered in first groundwater
B029	RD-16	RD-16_021006_01_D	8260B	Methylene chloride	0.51	ug/L	U	2/10/2006 12:30:00 PM	Primary Sample	IPB1097	Del Mar	1786783.4799	267211.2326	No	Well does not reflect highest concentration encountered in first groundwater
B029	RD-16	RD-16_021006_01_D	8260B	m-Xylene & p-Xylene	0.52	ug/L	U	2/10/2006 12:30:00 PM	Primary Sample	IPB1097	Del Mar	1786783.4799	267211.2326	No	Well does not reflect highest concentration encountered in first groundwater
B029	RD-16	RD-16_021006_01_D	8260B	o-Xylene	0.24	ug/L	U	2/10/2006 12:30:00 PM	Primary Sample	IPB1097	Del Mar	1786783.4799	267211.2326	No	Well does not reflect highest concentration encountered in first groundwater
B029	RD-16	RD-16_021006_01_D	8260B	Tetrachloroethene	0.32	ug/L	U	2/10/2006 12:30:00 PM	Primary Sample	IPB1097	Del Mar	1786783.4799	267211.2326	No	Well does not reflect highest concentration encountered in first groundwater
B029	RD-16	RD-16_021006_01_D	8260B	Toluene	0.36	ug/L	U	2/10/2006 12:30:00 PM	Primary Sample	IPB1097	Del Mar	1786783.4799	267211.2326	No	Well does not reflect highest concentration encountered in first groundwater
B029	RD-16	RD-16_021006_01_D	8260B	trans-1,2-Dichloroethene	0.27	ug/L	U	2/10/2006 12:30:00 PM	Primary Sample	IPB1097	Del Mar	1786783.4799	267211.2326	No	Well does not reflect highest concentration encountered in first groundwater
B029	RD-16	RD-16_021006_01_D	8260B	trans-1,3-Dichloropropene	0.32	ug/L	U	2/10/2006 12:30:00 PM	Primary Sample	IPB1097	Del Mar	1786783.4799	267211.2326	No	Well does not reflect highest concentration encountered in first groundwater
B029	RD-16	RD-16_021006_01_D	8260B	Trichloroethene	0.26	ug/L	U	2/10/2006 12:30:00 PM	Primary Sample	IPB1097	Del Mar	1786783.4799	267211.2326	No	Well does not reflect highest concentration encountered in first groundwater
B029	RD-16	RD-16_021006_01_D	8260B	Trichlorofluoromethane	0.34	ug/L	U	2/10/2006 12:30:00 PM	Primary Sample	IPB1097	Del Mar	1786783.4799	267211.2326	No	Well does not reflect highest concentration encountered in first groundwater
B029	RD-16	RD-16_021006_01_D	8260B	Vinyl chloride	0.26	ug/L	U	2/10/2006 12:30:00 PM	Primary Sample	IPB1097	Del Mar	1786783.4799	267211.2326	No	Well does not reflect highest concentration encountered in first groundwater
B029	RD-16	RD-16_022107_01_T	8260B	1,1,1-Trichloroethane	0.3	ug/L	U	2/21/2007 1:10:00 PM	Primary Sample	IQB2314	TestAmerica - Irvine	1786783.4799	267211.2326	No	Well does not reflect highest concentration encountered in first groundwater
B029	RD-16	RD-16_022107_01_T	8260B	1,1,2,2-Tetrachloroethane	0.24	ug/L	U	2/21/2007 1:10:00 PM	Primary Sample	IQB2314	TestAmerica - Irvine	1786783.4799	267211.2326	No	Well does not reflect highest concentration encountered in first groundwater
B029	RD-16	RD-16_022107_01_T	8260B	1,1,2-Trichloro-1,2,2-trifluoroethane	1.5	ug/L	U	2/21/2007 1:10:00 PM	Primary Sample	IQB2314	TestAmerica - Irvine	1786783.4799	267211.2326	No	Well does not reflect highest concentration encountered in first groundwater
B029	RD-16	RD-16_022107_01_T	8260B	1,1,2-Trichloroethane	0.3	ug/L	U	2/21/2007 1:10:00 PM	Primary Sample	IQB2314	TestAmerica - Irvine	1786783.4799	267211.2326	No	Well does not reflect highest concentration encountered in first groundwater
B029	RD-16	RD-16_022107_01_T	8260B	1,1-Dichloroethane	0.27	ug/L	U	2/21/2007 1:10:00 PM	Primary Sample	IQB2314	TestAmerica - Irvine	1786783.4799	267211.2326	No	Well does not reflect highest concentration encountered in first groundwater
B029	RD-16	RD-16_022107_01_T	8260B	1,1-Dichloroethene	0.42	ug/L	U	2/21/2007 1:10:00 PM	Primary Sample	IQB2314	TestAmerica - Irvine	1786783.4799	267211.2326	No	Well does not reflect highest concentration encountered in first groundwater
B029	RD-16	RD-16_022107_01_T	8260B	1,2-Dichlorobenzene	0.32	ug/L	U	2/21/2007 1:10:00 PM	Primary Sample	IQB2314	TestAmerica - Irvine	1786783.4799	267211.2326	No	Well does not reflect highest concentration encountered in first groundwater

RFI Site	Well ID	Sample ID	Analytical Method	Analyte	Result	Units	Qualifier Code	Collection Date	Sample Type	Sample Delivery Group	Analytical Laboratory	Easting	Northing	Included in Risk Assessment	Rationale for Risk Exclusion
B029	RD-16	RD-16_022107_01_T	8260B	1,2-Dichloroethane	0.28	ug/L	U	2/21/2007 1:10:00 PM	Primary Sample	IQB2314	TestAmerica - Irvine	1786783.4799	267211.2326	No	Well does not reflect highest concentration encountered in first groundwater
B029	RD-16	RD-16_022107_01_T	8260B	1,2-Dichloropropane	0.35	ug/L	U	2/21/2007 1:10:00 PM	Primary Sample	IQB2314	TestAmerica - Irvine	1786783.4799	267211.2326	No	Well does not reflect highest concentration encountered in first groundwater
B029	RD-16	RD-16_022107_01_T	8260B	1,3-Dichlorobenzene	0.35	ug/L	U	2/21/2007 1:10:00 PM	Primary Sample	IQB2314	TestAmerica - Irvine	1786783.4799	267211.2326	No	Well does not reflect highest concentration encountered in first groundwater
B029	RD-16	RD-16_022107_01_T	8260B	1,4-Dichlorobenzene	0.37	ug/L	U	2/21/2007 1:10:00 PM	Primary Sample	IQB2314	TestAmerica - Irvine	1786783.4799	267211.2326	No	Well does not reflect highest concentration encountered in first groundwater
B029	RD-16	RD-16_022107_01_T	8260B	2-Hexanone	2.6	ug/L	U	2/21/2007 1:10:00 PM	Primary Sample	IQB2314	TestAmerica - Irvine	1786783.4799	267211.2326	No	Well does not reflect highest concentration encountered in first groundwater
B029	RD-16	RD-16_022107_01_T	8260B	Acetone	4.5	ug/L	U	2/21/2007 1:10:00 PM	Primary Sample	IQB2314	TestAmerica - Irvine	1786783.4799	267211.2326	No	Well does not reflect highest concentration encountered in first groundwater
B029	RD-16	RD-16_022107_01_T	8260B	Benzene	0.28	ug/L	U	2/21/2007 1:10:00 PM	Primary Sample	IQB2314	TestAmerica - Irvine	1786783.4799	267211.2326	No	Well does not reflect highest concentration encountered in first groundwater
B029	RD-16	RD-16_022107_01_T	8260B	Bromodichloromethane	0.3	ug/L	U	2/21/2007 1:10:00 PM	Primary Sample	IQB2314	TestAmerica - Irvine	1786783.4799	267211.2326	No	Well does not reflect highest concentration encountered in first groundwater
B029	RD-16	RD-16_022107_01_T	8260B	Bromoform	0.4	ug/L	U	2/21/2007 1:10:00 PM	Primary Sample	IQB2314	TestAmerica - Irvine	1786783.4799	267211.2326	No	Well does not reflect highest concentration encountered in first groundwater
B029	RD-16	RD-16_022107_01_T	8260B	Bromomethane	0.42	ug/L	U	2/21/2007 1:10:00 PM	Primary Sample	IQB2314	TestAmerica - Irvine	1786783.4799	267211.2326	No	Well does not reflect highest concentration encountered in first groundwater
B029	RD-16	RD-16_022107_01_T	8260B	Carbon Disulfide	0.48	ug/L	U	2/21/2007 1:10:00 PM	Primary Sample	IQB2314	TestAmerica - Irvine	1786783.4799	267211.2326	No	Well does not reflect highest concentration encountered in first groundwater
B029	RD-16	RD-16_022107_01_T	8260B	Carbon Tetrachloride	0.28	ug/L	U	2/21/2007 1:10:00 PM	Primary Sample	IQB2314	TestAmerica - Irvine	1786783.4799	267211.2326	No	Well does not reflect highest concentration encountered in first groundwater
B029	RD-16	RD-16_022107_01_T	8260B	Chlorobenzene	0.36	ug/L	U	2/21/2007 1:10:00 PM	Primary Sample	IQB2314	TestAmerica - Irvine	1786783.4799	267211.2326	No	Well does not reflect highest concentration encountered in first groundwater
B029	RD-16	RD-16_022107_01_T	8260B	Chloroethane	0.4	ug/L	U	2/21/2007 1:10:00 PM	Primary Sample	IQB2314	TestAmerica - Irvine	1786783.4799	267211.2326	No	Well does not reflect highest concentration encountered in first groundwater
B029	RD-16	RD-16_022107_01_T	8260B	Chloroform	0.33	ug/L	U	2/21/2007 1:10:00 PM	Primary Sample	IQB2314	TestAmerica - Irvine	1786783.4799	267211.2326	No	Well does not reflect highest concentration encountered in first groundwater
B029	RD-16	RD-16_022107_01_T	8260B	Chloromethane	0.4	ug/L	U	2/21/2007 1:10:00 PM	Primary Sample	IQB2314	TestAmerica - Irvine	1786783.4799	267211.2326	No	Well does not reflect highest concentration encountered in first groundwater
B029	RD-16	RD-16_022107_01_T	8260B	cis-1,2-Dichloroethene	0.32	ug/L	U	2/21/2007 1:10:00 PM	Primary Sample	IQB2314	TestAmerica - Irvine	1786783.4799	267211.2326	No	Well does not reflect highest concentration encountered in first groundwater
B029	RD-16	RD-16_022107_01_T	8260B	cis-1,3-Dichloropropene	0.22	ug/L	U	2/21/2007 1:10:00 PM	Primary Sample	IQB2314	TestAmerica - Irvine	1786783.4799	267211.2326	No	Well does not reflect highest concentration encountered in first groundwater
B029	RD-16	RD-16_022107_01_T	8260B	Dibromochloromethane	0.28	ug/L	U	2/21/2007 1:10:00 PM	Primary Sample	IQB2314	TestAmerica - Irvine	1786783.4799	267211.2326	No	Well does not reflect highest concentration encountered in first groundwater
B029	RD-16	RD-16_022107_01_T	8260B	Ethylbenzene	0.25	ug/L	U	2/21/2007 1:10:00 PM	Primary Sample	IQB2314	TestAmerica - Irvine	1786783.4799	267211.2326	No	Well does not reflect highest concentration encountered in first groundwater
B029	RD-16	RD-16_022107_01_T	8260B	Methyl ethyl ketone	4.7	ug/L	U	2/21/2007 1:10:00 PM	Primary Sample	IQB2314	TestAmerica - Irvine	1786783.4799	267211.2326	No	Well does not reflect highest concentration encountered in first groundwater
B029	RD-16	RD-16_022107_01_T	8260B	Methyl isobutyl ketone (MIBK)	3.5	ug/L	U	2/21/2007 1:10:00 PM	Primary Sample	IQB2314	TestAmerica - Irvine	1786783.4799	267211.2326	No	Well does not reflect highest concentration encountered in first groundwater
B029	RD-16	RD-16_022107_01_T	8260B	Methylene chloride	0.95	ug/L	U	2/21/2007 1:10:00 PM	Primary Sample	IQB2314	TestAmerica - Irvine	1786783.4799	267211.2326	No	Well does not reflect highest concentration encountered in first groundwater
B029	RD-16	RD-16_022107_01_T	8260B	m-Xylene & p-Xylene	0.6	ug/L	U	2/21/2007 1:10:00 PM	Primary Sample	IQB2314	TestAmerica - Irvine	1786783.4799	267211.2326	No	Well does not reflect highest concentration encountered in first groundwater
B029	RD-16	RD-16_022107_01_T	8260B	o-Xylene	0.3	ug/L	U	2/21/2007 1:10:00 PM	Primary Sample	IQB2314	TestAmerica - Irvine	1786783.4799	267211.2326	No	Well does not reflect highest concentration encountered in first groundwater
B029	RD-16	RD-16_022107_01_T	8260B	Tetrachloroethene	0.32	ug/L	U	2/21/2007 1:10:00 PM	Primary Sample	IQB2314	TestAmerica - Irvine	1786783.4799	267211.2326	No	Well does not reflect highest concentration encountered in first groundwater
B029	RD-16	RD-16_022107_01_T	8260B	Toluene	0.36	ug/L	U	2/21/2007 1:10:00 PM	Primary Sample	IQB2314	TestAmerica - Irvine	1786783.4799	267211.2326	No	Well does not reflect highest concentration encountered in first groundwater
B029	RD-16	RD-16_022107_01_T	8260B	trans-1,2-Dichloroethene	0.27	ug/L	U	2/21/2007 1:10:00 PM	Primary Sample	IQB2314	TestAmerica - Irvine	1786783.4799	267211.2326	No	Well does not reflect highest concentration encountered in first groundwater
B029	RD-16	RD-16_022107_01_T	8260B	trans-1,3-Dichloropropene	0.32	ug/L	U	2/21/2007 1:10:00 PM	Primary Sample	IQB2314	TestAmerica - Irvine	1786783.4799	267211.2326	No	Well does not reflect highest concentration encountered in first groundwater
B029	RD-16	RD-16_022107_01_T	8260B	Trichloroethene	0.26	ug/L	U	2/21/2007 1:10:00 PM	Primary Sample	IQB2314	TestAmerica - Irvine	1786783.4799	267211.2326	No	Well does not reflect highest concentration encountered in first groundwater
B029	RD-16	RD-16_022107_01_T	8260B	Trichlorofluoromethane	0.34	ug/L	U	2/21/2007 1:10:00 PM	Primary Sample	IQB2314	TestAmerica - Irvine	1786783.4799	267211.2326	No	Well does not reflect highest concentration encountered in first groundwater
B029	RD-16	RD-16_022107_01_T	8260B	Vinyl chloride	0.3	ug/L	U	2/21/2007 1:10:00 PM	Primary Sample	IQB2314	TestAmerica - Irvine	1786783.4799	267211.2326	No	Well does not reflect highest concentration encountered in first groundwater
B029	RD-16	RD-16_022603_01	8260B	1,1,1-Trichloroethane	0.3	ug/L	U	2/26/2003 11:42:00 AM	Primary Sample	IMB1556	Del Mar	1786783.4799	267211.2326	No	Well does not reflect highest concentration encountered in first groundwater
B029	RD-16	RD-16_022603_01	8260B	1,1,2,2-Tetrachloroethane	0.29	ug/L	U	2/26/2003 11:42:00 AM	Primary Sample	IMB1556	Del Mar	1786783.4799	267211.2326	No	Well does not reflect highest concentration encountered in first groundwater
B029	RD-16	RD-16_022603_01	8260B	1,1,2-Trichloro-1,2,2-trifluoroethane	1.2	ug/L	U	2/26/2003 11:42:00 AM	Primary Sample	IMB1556	Del Mar	1786783.4799	267211.2326	No	Well does not reflect highest concentration encountered in first groundwater
B029	RD-16	RD-16_022603_01	8260B	1,1,2-Trichloroethane	0.3	ug/L	U	2/26/2003 11:42:00 AM	Primary Sample	IMB1556	Del Mar	1786783.4799	267211.2326	No	Well does not reflect highest concentration encountered in first groundwater
B029	RD-16	RD-16_022603_01	8260B	1,1-Dichloroethane	0.27	ug/L	U	2/26/2003 11:42:00 AM	Primary Sample	IMB1556	Del Mar	1786783.4799	267211.2326	No	Well does not reflect highest concentration encountered in first groundwater
B029	RD-16	RD-16_022603_01	8260B	1,1-Dichloroethene	0.32	ug/L	U	2/26/2003 11:42:00 AM	Primary Sample	IMB1556	Del Mar	1786783.4799	267211.2326	No	Well does not reflect highest concentration encountered in first groundwater
B029	RD-16	RD-16_022603_01	8260B	1,2-Dichlorobenzene	0.32	ug/L	U	2/26/2003 11:42:00 AM	Primary Sample	IMB1556	Del Mar	1786783.4799	267211.2326	No	Well does not reflect highest concentration encountered in first groundwater
B029	RD-16	RD-16_022603_01	8260B	1,2-Dichloroethane	0.28	ug/L	U	2/26/2003 11:42:00 AM	Primary Sample	IMB1556	Del Mar	1786783.4799	267211.2326	No	Well does not reflect highest concentration encountered in first groundwater
B029	RD-16	RD-16_022603_01	8260B	1,2-Dichloropropane	0.35	ug/L	U	2/26/2003 11:42:00 AM	Primary Sample	IMB1556	Del Mar	1786783.4799	267211.2326	No	Well does not reflect highest concentration encountered in first groundwater
B029	RD-16	RD-16_022603_01	8260B	1,3-Dichlorobenzene	0.35	ug/L	U	2/26/2003 11:42:00 AM	Primary Sample	IMB1556	Del Mar	1786783.4799	267211.2326	No	Well does not reflect highest concentration encountered in first groundwater
B029	RD-16	RD-16_022603_01	8260B	1,4-Dichlorobenzene	0.37	ug/L	U	2/26/2003 11:42:00 AM	Primary Sample	IMB1556	Del Mar	1786783.4799	267211.2326	No	Well does not reflect highest concentration encountered in first groundwater
B029	RD-16	RD-16_022603_01	8260B	2-Hexanone	2.5	ug/L	U	2/26/2003 11:42:00 AM	Primary Sample	IMB1556	Del Mar	1786783.4799	267211.2326	No	Well does not reflect highest concentration encountered in first groundwater
B029	RD-16	RD-16_022603_01	8260B	Acetone	4.5	ug/L	U	2/26/2003 11:42:00 AM	Primary Sample	IMB1556	Del Mar	1786783.4799	267211.2326	No	Well does not reflect highest concentration encountered in first groundwater
B029	RD-16	RD-16_022603_01	8260B	Benzene	0.28	ug/L	U	2/26/2003 11:42:00 AM	Primary Sample	IMB1556	Del Mar	1786783.4799	267211.2326	No	Well does not reflect highest concentration encountered in first groundwater
B029	RD-16	RD-16_022603_01	8260B	Bromodichloromethane	0.3	ug/L	U	2/26/2003 11:42:00 AM	Primary Sample	IMB1556	Del Mar	1786783.4799	267211.2326	No	Well does not reflect highest concentration encountered in first groundwater
B029	RD-16	RD-16_022603_01	8260B	Bromoform	0.25	ug/L	U	2/26/2003 11:42:00 AM	Primary Sample	IMB1556	Del Mar	1786783.4799	267211.2326	No	Well does not reflect highest concentration encountered in first groundwater
B029	RD-16	RD-16_022603_01	8260B	Bromomethane	0.2	ug/L	U	2/26/2003 11:42:00 AM	Primary Sample	IMB1556	Del Mar	1786783.4799	267211.2326	No	Well does not reflect highest concentration encountered in first groundwater
B029	RD-16	RD-16_022603_01	8260B	Carbon Disulfide	0.33	ug/L	U	2/26/2003 11:42:00 AM	Primary Sample	IMB1556	Del Mar	1786783.4799	267211.2326	No	Well does not reflect highest concentration encountered in first groundwater
B029	RD-16	RD-16_022603_01	8260B	Carbon Tetrachloride	0.28	ug/L	U	2/26/2003 11:42:00 AM	Primary Sample	IMB1556	Del Mar	1786783.4799	267211.2326	No	Well does not reflect highest concentration encountered in first groundwater
B029	RD-16	RD-16_022603_01	8260B	Chlorobenzene	0.36	ug/L	U	2/26/2003 11:42:00 AM	Primary Sample	IMB1556	Del Mar	1786783.4799	267211.2326	No	Well does not reflect highest concentration encountered in first groundwater
B029	RD-16	RD-16_022603_01	8260B	Chloroethane	0.33	ug/L	U	2/26/2003 11:42:00 AM	Primary Sample	IMB1556	Del Mar	1786783.4799	267211.2326	No	Well does not reflect highest concentration encountered in first groundwater
B029	RD-16	RD-16_022603_01	8260B	Chloroform	0.33	ug/L	U	2/26/2003 11:42:00 AM	Primary Sample	IMB1556	Del Mar	1786783.4799	267211.2326	No	Well does not reflect highest concentration encountered in first groundwater
B029	RD-16	RD-16_022603_01	8260B	Chloromethane	0.29	ug/L	J	2/26/2003 11:42:00 AM	Primary Sample	IMB1556	Del Mar	1786783.4799	267211.2326	No	Well does not reflect highest concentration encountered in first groundwater
B029	RD-16	RD-16_022603_01	8260B	cis-1,2-Dichloroethene	0.32	ug/L	U	2/26/2003 11:42:00 AM	Primary Sample	IMB1556	Del Mar	1786783.4799	267211.2326	No	Well does not reflect highest concentration encountered in first groundwater
B029	RD-16	RD-16_022603_01	8260B	cis-1,3-Dichloropropene	0.22	ug/L	U	2/26/2003 11:42:00 AM	Primary Sample	IMB1556	Del Mar	1786783.4799	267211.2326	No	Well does not reflect highest concentration encountered in first groundwater
B029	RD-16	RD-16_022603_01	8260B	Dibromochloromethane	0.28	ug/L	U	2/26/2003 11:42:00 AM	Primary Sample	IMB1556	Del Mar	1786783.4799	267211.2326	No	Well does not reflect highest concentration encountered in first groundwater
B029	RD-16	RD-16_022603_01	8260B	Ethylbenzene	0.25	ug/L	U	2/26/2003 11:42:00 AM	Primary Sample	IMB1556	Del Mar	1786783.4799	267211.2326	No	Well does not reflect highest concentration encountered in first groundwater
B029	RD-16	RD-16_022603_01	8260B	Methyl ethyl ketone	3.8	ug/L	U	2/26/2003 11:42:00 AM	Primary Sample	IMB1556	Del Mar	1786783.4799	267211.2326	No	Well does not reflect highest concentration encountered in first groundwater
B029	RD-16	RD-16_022603_01	8260B	Methyl isobutyl ketone (MIBK)	2.5	ug/L	U	2/26/2003 11:42:00 AM	Primary Sample	IMB1556	Del Mar	1786783.4799	267211.2326	No	Well does not reflect highest concentration encountered in first groundwater
B029	RD-16	RD-16_022603_01	8260B	Methylene chloride	0.33	ug/L	U	2/26/2003 11:42:00 AM	Primary Sample	IMB1556	Del Mar	1786783.4799	267211.2326	No	Well does not reflect highest concentration encountered in first groundwater
B029	RD-16	RD-16_022603_01	8260B	m-Xylene & p-Xylene	0.38	ug/L	U	2/26/2003 11:42:00 AM	Primary Sample	IMB1556	Del Mar	1786783.4799	267211.2326	No	Well does not reflect highest concentration encountered in first groundwater
B029	RD-16	RD-16_022603_01	8260B	o-Xylene	0.24	ug/L	U	2/26/2003 11:42:00 AM	Primary Sample	IMB1556	Del Mar	1786783.4799	267211.2326	No	Well does not reflect highest concentration encountered in first groundwater
B029	RD-16	RD-16_022603_01	8260B	Tetrachloroethene	0.32	ug/L	U	2/26/2003 11:42:00 AM	Primary Sample	IMB1556	Del Mar	1786783.4799	267211.2326	No	Well does not reflect highest concentration encountered in first groundwater
B029	RD-16	RD-16_022603_01	8260B	Toluene	0.49	ug/L	U	2/26/2003 11:42:00 AM	Primary Sample	IMB1556	Del Mar	1786783.4799	267211.2326	No	Well does not reflect highest concentration encountered in first groundwater
B029	RD-16	RD-16_022603_01	8260B	trans-1,2-Dichloroethene	0.27	ug/L	U	2/26/2003 11:42:00 AM	Primary Sample	IMB1556	Del Mar	1786783.4799	267211.2326	No	Well does not reflect highest concentration encountered in first groundwater
B029	RD-16	RD-16_022603_01	8260B	trans-1,3-Dichloropropene	0.24	ug/L	U	2/26/2003 11:42:00 AM	Primary Sample	IMB1556	Del Mar	1786783.4799	267211.2326	No	Well does not reflect highest concentration encountered in first groundwater
B029	RD-16	RD-16_022603_01	8260B	Trichloroethene	0.26	ug/L	U	2/26/2003 11:42:00 AM	Primary Sample	IMB1556	Del Mar	1786783.4799	267211.2326	No	Well does not reflect highest concentration encountered in first groundwater
B029	RD-16	RD-16_022603_01	8260B	Trichlorofluoromethane	0.34	ug/L	U	2/26/2003 11:42:00 AM	Primary Sample	IMB1556	Del Mar	1786783.4799	267211.2326	No	Well does not reflect highest concentration encountered in first groundwater
B029	RD-16	RD-16_022603_01	8260B	Vinyl chloride	0.19	ug/L	U	2/26/2003 11:42:00 AM	Primary Sample	IMB1556	Del Mar	1786783.4799	267211.2326	No	Well does not reflect highest concentration encountered in first groundwater
B029	RD-16	RD-16_022708_01_L	8260B	1,1,1-Trichloroethane	0.1	ug/L	U	2/27/2008 11:08:00 AM	Primary Sample	1079320	Lancaster	1786783.4799	267211.2326	No	Well does not reflect highest concentration encountered in first groundwater
B029	RD-16	RD-16_022708_01_L	8260B	1,1,2,2-Tetrachloroethane	0.1	ug/L	U	2/27/2008 11:08:00 AM	Primary Sample	1079320	Lancaster	1786783.4799	267211.2326	No	Well does not reflect highest concentration encountered in first groundwater
B029	RD-16	RD-16_022708_01_L	8260B	1,1,2-Trichloro-1,2,2-trifluoroethane	0.2	ug/L	U	2/27/2008 11:08:00 AM	Primary Sample	1079320	Lancaster	1786783.4799	267211.2326	No	Well does not reflect highest concentration encountered in first groundwater
B029	RD-16	RD-16_022708_01_L	8260B	1,1,2-Trichloroethane	0.1	ug/L	U	2/27/2008 11:08:00 AM	Primary Sample	1079320	Lancaster	1786783.4799	267211.2326	No	Well does not reflect highest concentration encountered in first groundwater
B029	RD-16	RD-16_022708_01_L	8260B	1,1-Dichloroethane	0.1	ug/L	U	2/27/2008 11:08:00 AM	Primary Sample	1079320	Lancaster	1786783.4799	267211.2326	No	Well does not reflect highest concentration encountered in first groundwater
B029	RD-16	RD-16_022708_01_L	8260B	1,1-Dichloroethene	0.1	ug/L	U	2/27/2008 11:08:00 AM	Primary Sample	1079320	Lancaster	1786783.4799	267211.2326	No	Well does not reflect highest concentration encountered in first groundwater
B029	RD-16	RD-16_022708_01_L	8260B	1,2-Dichlorobenzene	0.1	ug/L	U	2/27/2008 11:08:00 AM	Primary Sample	1079320	Lancaster	1786783.4799	267211.2326	No	Well does not reflect highest concentration encountered in first groundwater
B029	RD-16	RD-16_022708_01_L	8260B	1,2-Dichloroethane	0.1	ug/L	U	2/27/2008 11:08:00 AM	Primary Sample	1079320	Lancaster	1786783.4799	267211.2326	No	Well does not reflect highest concentration encountered in first groundwater
B029	RD-16	RD-16_022708_01_L	8260B	1,2-Dichloropropane	0.1	ug/L	U	2/27/2008 11:08:00 AM	Primary Sample	1079320	Lancaster	1786783.4799	267211.2326	No	Well does not reflect highest concentration encountered in first groundwater
B029	RD-16	RD-16_022708_01_L	8260B	1,3-Dichlorobenzene	0.1	ug/L	U	2/27/2008 11:08:00 AM	Primary Sample	1079320	Lancaster	1786783.4799	267211.2326	No	Well does not reflect highest concentration encountered in first groundwater
B029	RD-16	RD-16_022708_01_L	8260B	1,4-Dichlorobenzene	0.1	ug/L	U	2/27/2008 11:08:00 AM	Primary Sample	1079320	Lancaster	1786783.4799	267211.2326	No	Well does not reflect highest concentration encountered in first groundwater

RFI Site	Well ID	Sample ID	Analytical Method	Analyte	Result	Units	Qualifier Code	Collection Date	Sample Type	Sample Delivery Group	Analytical Laboratory	Easting	Northing	Included in Risk Assessment	Rationale for Risk Exclusion
B029	RD-16	RD-16_022708_01_L	8260B	2-Hexanone	1	ug/L	U	2/27/2008 11:08:00 AM	Primary Sample	1079320	Lancaster	1786783.4799	267211.2326	No	Well does not reflect highest concentration encountered in first groundwater
B029	RD-16	RD-16_022708_01_L	8260B	Acetone	3	ug/L	U	2/27/2008 11:08:00 AM	Primary Sample	1079320	Lancaster	1786783.4799	267211.2326	No	Well does not reflect highest concentration encountered in first groundwater
B029	RD-16	RD-16_022708_01_L	8260B	Benzene	0.1	ug/L	U	2/27/2008 11:08:00 AM	Primary Sample	1079320	Lancaster	1786783.4799	267211.2326	No	Well does not reflect highest concentration encountered in first groundwater
B029	RD-16	RD-16_022708_01_L	8260B	Bromodichloromethane	0.1	ug/L	U	2/27/2008 11:08:00 AM	Primary Sample	1079320	Lancaster	1786783.4799	267211.2326	No	Well does not reflect highest concentration encountered in first groundwater
B029	RD-16	RD-16_022708_01_L	8260B	Bromoform	0.1	ug/L	U	2/27/2008 11:08:00 AM	Primary Sample	1079320	Lancaster	1786783.4799	267211.2326	No	Well does not reflect highest concentration encountered in first groundwater
B029	RD-16	RD-16_022708_01_L	8260B	Bromomethane	0.1	ug/L	U	2/27/2008 11:08:00 AM	Primary Sample	1079320	Lancaster	1786783.4799	267211.2326	No	Well does not reflect highest concentration encountered in first groundwater
B029	RD-16	RD-16_022708_01_L	8260B	Carbon Disulfide	0.1	ug/L	U	2/27/2008 11:08:00 AM	Primary Sample	1079320	Lancaster	1786783.4799	267211.2326	No	Well does not reflect highest concentration encountered in first groundwater
B029	RD-16	RD-16_022708_01_L	8260B	Carbon Tetrachloride	0.1	ug/L	U	2/27/2008 11:08:00 AM	Primary Sample	1079320	Lancaster	1786783.4799	267211.2326	No	Well does not reflect highest concentration encountered in first groundwater
B029	RD-16	RD-16_022708_01_L	8260B	Chlorobenzene	0.1	ug/L	U	2/27/2008 11:08:00 AM	Primary Sample	1079320	Lancaster	1786783.4799	267211.2326	No	Well does not reflect highest concentration encountered in first groundwater
B029	RD-16	RD-16_022708_01_L	8260B	Chloroethane	0.1	ug/L	U	2/27/2008 11:08:00 AM	Primary Sample	1079320	Lancaster	1786783.4799	267211.2326	No	Well does not reflect highest concentration encountered in first groundwater
B029	RD-16	RD-16_022708_01_L	8260B	Chloroform	0.1	ug/L	U	2/27/2008 11:08:00 AM	Primary Sample	1079320	Lancaster	1786783.4799	267211.2326	No	Well does not reflect highest concentration encountered in first groundwater
B029	RD-16	RD-16_022708_01_L	8260B	Chloromethane	0.1	ug/L	U	2/27/2008 11:08:00 AM	Primary Sample	1079320	Lancaster	1786783.4799	267211.2326	No	Well does not reflect highest concentration encountered in first groundwater
B029	RD-16	RD-16_022708_01_L	8260B	cis-1,2-Dichloroethene	0.1	ug/L	U	2/27/2008 11:08:00 AM	Primary Sample	1079320	Lancaster	1786783.4799	267211.2326	No	Well does not reflect highest concentration encountered in first groundwater
B029	RD-16	RD-16_022708_01_L	8260B	cis-1,3-Dichloropropene	0.1	ug/L	U	2/27/2008 11:08:00 AM	Primary Sample	1079320	Lancaster	1786783.4799	267211.2326	No	Well does not reflect highest concentration encountered in first groundwater
B029	RD-16	RD-16_022708_01_L	8260B	Dibromochloromethane	0.1	ug/L	U	2/27/2008 11:08:00 AM	Primary Sample	1079320	Lancaster	1786783.4799	267211.2326	No	Well does not reflect highest concentration encountered in first groundwater
B029	RD-16	RD-16_022708_01_L	8260B	Ethylbenzene	0.1	ug/L	U	2/27/2008 11:08:00 AM	Primary Sample	1079320	Lancaster	1786783.4799	267211.2326	No	Well does not reflect highest concentration encountered in first groundwater
B029	RD-16	RD-16_022708_01_L	8260B	Methyl ethyl ketone	1	ug/L	U	2/27/2008 11:08:00 AM	Primary Sample	1079320	Lancaster	1786783.4799	267211.2326	No	Well does not reflect highest concentration encountered in first groundwater
B029	RD-16	RD-16_022708_01_L	8260B	Methyl isobutyl ketone (MIBK)	1	ug/L	U	2/27/2008 11:08:00 AM	Primary Sample	1079320	Lancaster	1786783.4799	267211.2326	No	Well does not reflect highest concentration encountered in first groundwater
B029	RD-16	RD-16_022708_01_L	8260B	Methylene chloride	0.2	ug/L	U	2/27/2008 11:08:00 AM	Primary Sample	1079320	Lancaster	1786783.4799	267211.2326	No	Well does not reflect highest concentration encountered in first groundwater
B029	RD-16	RD-16_022708_01_L	8260B	m-Xylene & p-Xylene	0.1	ug/L	U	2/27/2008 11:08:00 AM	Primary Sample	1079320	Lancaster	1786783.4799	267211.2326	No	Well does not reflect highest concentration encountered in first groundwater
B029	RD-16	RD-16_022708_01_L	8260B	o-Xylene	0.1	ug/L	U	2/27/2008 11:08:00 AM	Primary Sample	1079320	Lancaster	1786783.4799	267211.2326	No	Well does not reflect highest concentration encountered in first groundwater
B029	RD-16	RD-16_022708_01_L	8260B	Tetrachloroethene	0.1	ug/L	U	2/27/2008 11:08:00 AM	Primary Sample	1079320	Lancaster	1786783.4799	267211.2326	No	Well does not reflect highest concentration encountered in first groundwater
B029	RD-16	RD-16_022708_01_L	8260B	Toluene	0.1	ug/L	U	2/27/2008 11:08:00 AM	Primary Sample	1079320	Lancaster	1786783.4799	267211.2326	No	Well does not reflect highest concentration encountered in first groundwater
B029	RD-16	RD-16_022708_01_L	8260B	trans-1,2-Dichloroethene	0.1	ug/L	U	2/27/2008 11:08:00 AM	Primary Sample	1079320	Lancaster	1786783.4799	267211.2326	No	Well does not reflect highest concentration encountered in first groundwater
B029	RD-16	RD-16_022708_01_L	8260B	trans-1,3-Dichloropropene	0.1	ug/L	U	2/27/2008 11:08:00 AM	Primary Sample	1079320	Lancaster	1786783.4799	267211.2326	No	Well does not reflect highest concentration encountered in first groundwater
B029	RD-16	RD-16_022708_01_L	8260B	Trichloroethene	0.1	ug/L	U	2/27/2008 11:08:00 AM	Primary Sample	1079320	Lancaster	1786783.4799	267211.2326	No	Well does not reflect highest concentration encountered in first groundwater
B029	RD-16	RD-16_022708_01_L	8260B	Trichlorofluoromethane	0.1	ug/L	U	2/27/2008 11:08:00 AM	Primary Sample	1079320	Lancaster	1786783.4799	267211.2326	No	Well does not reflect highest concentration encountered in first groundwater
B029	RD-16	RD-16_022708_01_L	8260B	Vinyl chloride	0.1	ug/L	U	2/27/2008 11:08:00 AM	Primary Sample	1079320	Lancaster	1786783.4799	267211.2326	No	Well does not reflect highest concentration encountered in first groundwater
B029	RD-16	RD-16_050704_01	8260B	1,1,1-Trichloroethane	0.3	ug/L	U	5/7/2004 2:37:00 PM	Primary Sample	INE0439	Del Mar	1786783.4799	267211.2326	No	Well does not reflect highest concentration encountered in first groundwater
B029	RD-16	RD-16_050704_01	8260B	1,1,2,2-Tetrachloroethane	0.24	ug/L	U	5/7/2004 2:37:00 PM	Primary Sample	INE0439	Del Mar	1786783.4799	267211.2326	No	Well does not reflect highest concentration encountered in first groundwater
B029	RD-16	RD-16_050704_01	8260B	1,1,2-Trichloro-1,2,2-trifluoroethane	1.2	ug/L	U	5/7/2004 2:37:00 PM	Primary Sample	INE0439	Del Mar	1786783.4799	267211.2326	No	Well does not reflect highest concentration encountered in first groundwater
B029	RD-16	RD-16_050704_01	8260B	1,1,2-Trichloroethane	0.3	ug/L	U	5/7/2004 2:37:00 PM	Primary Sample	INE0439	Del Mar	1786783.4799	267211.2326	No	Well does not reflect highest concentration encountered in first groundwater
B029	RD-16	RD-16_050704_01	8260B	1,1-Dichloroethane	0.27	ug/L	U	5/7/2004 2:37:00 PM	Primary Sample	INE0439	Del Mar	1786783.4799	267211.2326	No	Well does not reflect highest concentration encountered in first groundwater
B029	RD-16	RD-16_050704_01	8260B	1,1-Dichloroethene	0.32	ug/L	U	5/7/2004 2:37:00 PM	Primary Sample	INE0439	Del Mar	1786783.4799	267211.2326	No	Well does not reflect highest concentration encountered in first groundwater
B029	RD-16	RD-16_050704_01	8260B	1,2-Dichlorobenzene	0.32	ug/L	U	5/7/2004 2:37:00 PM	Primary Sample	INE0439	Del Mar	1786783.4799	267211.2326	No	Well does not reflect highest concentration encountered in first groundwater
B029	RD-16	RD-16_050704_01	8260B	1,2-Dichloroethane	0.28	ug/L	U	5/7/2004 2:37:00 PM	Primary Sample	INE0439	Del Mar	1786783.4799	267211.2326	No	Well does not reflect highest concentration encountered in first groundwater
B029	RD-16	RD-16_050704_01	8260B	1,2-Dichloropropane	0.35	ug/L	U	5/7/2004 2:37:00 PM	Primary Sample	INE0439	Del Mar	1786783.4799	267211.2326	No	Well does not reflect highest concentration encountered in first groundwater
B029	RD-16	RD-16_050704_01	8260B	1,3-Dichlorobenzene	0.35	ug/L	U	5/7/2004 2:37:00 PM	Primary Sample	INE0439	Del Mar	1786783.4799	267211.2326	No	Well does not reflect highest concentration encountered in first groundwater
B029	RD-16	RD-16_050704_01	8260B	1,4-Dichlorobenzene	0.37	ug/L	U	5/7/2004 2:37:00 PM	Primary Sample	INE0439	Del Mar	1786783.4799	267211.2326	No	Well does not reflect highest concentration encountered in first groundwater
B029	RD-16	RD-16_050704_01	8260B	2-Hexanone	2.6	ug/L	U	5/7/2004 2:37:00 PM	Primary Sample	INE0439	Del Mar	1786783.4799	267211.2326	No	Well does not reflect highest concentration encountered in first groundwater
B029	RD-16	RD-16_050704_01	8260B	Acetone	4.5	ug/L	U	5/7/2004 2:37:00 PM	Primary Sample	INE0439	Del Mar	1786783.4799	267211.2326	No	Well does not reflect highest concentration encountered in first groundwater
B029	RD-16	RD-16_050704_01	8260B	Benzene	0.28	ug/L	U	5/7/2004 2:37:00 PM	Primary Sample	INE0439	Del Mar	1786783.4799	267211.2326	No	Well does not reflect highest concentration encountered in first groundwater
B029	RD-16	RD-16_050704_01	8260B	Bromodichloromethane	0.3	ug/L	U	5/7/2004 2:37:00 PM	Primary Sample	INE0439	Del Mar	1786783.4799	267211.2326	No	Well does not reflect highest concentration encountered in first groundwater
B029	RD-16	RD-16_050704_01	8260B	Bromoform	0.32	ug/L	U	5/7/2004 2:37:00 PM	Primary Sample	INE0439	Del Mar	1786783.4799	267211.2326	No	Well does not reflect highest concentration encountered in first groundwater
B029	RD-16	RD-16_050704_01	8260B	Bromomethane	0.34	ug/L	U	5/7/2004 2:37:00 PM	Primary Sample	INE0439	Del Mar	1786783.4799	267211.2326	No	Well does not reflect highest concentration encountered in first groundwater
B029	RD-16	RD-16_050704_01	8260B	Carbon Disulfide	0.48	ug/L	U	5/7/2004 2:37:00 PM	Primary Sample	INE0439	Del Mar	1786783.4799	267211.2326	No	Well does not reflect highest concentration encountered in first groundwater
B029	RD-16	RD-16_050704_01	8260B	Carbon Tetrachloride	0.28	ug/L	U	5/7/2004 2:37:00 PM	Primary Sample	INE0439	Del Mar	1786783.4799	267211.2326	No	Well does not reflect highest concentration encountered in first groundwater
B029	RD-16	RD-16_050704_01	8260B	Chlorobenzene	0.36	ug/L	U	5/7/2004 2:37:00 PM	Primary Sample	INE0439	Del Mar	1786783.4799	267211.2326	No	Well does not reflect highest concentration encountered in first groundwater
B029	RD-16	RD-16_050704_01	8260B	Chloroethane	0.33	ug/L	U	5/7/2004 2:37:00 PM	Primary Sample	INE0439	Del Mar	1786783.4799	267211.2326	No	Well does not reflect highest concentration encountered in first groundwater
B029	RD-16	RD-16_050704_01	8260B	Chloroform	0.33	ug/L	U	5/7/2004 2:37:00 PM	Primary Sample	INE0439	Del Mar	1786783.4799	267211.2326	No	Well does not reflect highest concentration encountered in first groundwater
B029	RD-16	RD-16_050704_01	8260B	Chloromethane	0.3	ug/L	U	5/7/2004 2:37:00 PM	Primary Sample	INE0439	Del Mar	1786783.4799	267211.2326	No	Well does not reflect highest concentration encountered in first groundwater
B029	RD-16	RD-16_050704_01	8260B	cis-1,2-Dichloroethene	0.32	ug/L	U	5/7/2004 2:37:00 PM	Primary Sample	INE0439	Del Mar	1786783.4799	267211.2326	No	Well does not reflect highest concentration encountered in first groundwater
B029	RD-16	RD-16_050704_01	8260B	cis-1,3-Dichloropropene	0.22	ug/L	U	5/7/2004 2:37:00 PM	Primary Sample	INE0439	Del Mar	1786783.4799	267211.2326	No	Well does not reflect highest concentration encountered in first groundwater
B029	RD-16	RD-16_050704_01	8260B	Dibromochloromethane	0.28	ug/L	U	5/7/2004 2:37:00 PM	Primary Sample	INE0439	Del Mar	1786783.4799	267211.2326	No	Well does not reflect highest concentration encountered in first groundwater
B029	RD-16	RD-16_050704_01	8260B	Ethylbenzene	0.25	ug/L	U	5/7/2004 2:37:00 PM	Primary Sample	INE0439	Del Mar	1786783.4799	267211.2326	No	Well does not reflect highest concentration encountered in first groundwater
B029	RD-16	RD-16_050704_01	8260B	Methyl ethyl ketone	3.8	ug/L	U	5/7/2004 2:37:00 PM	Primary Sample	INE0439	Del Mar	1786783.4799	267211.2326	No	Well does not reflect highest concentration encountered in first groundwater
B029	RD-16	RD-16_050704_01	8260B	Methyl isobutyl ketone (MIBK)	2.5	ug/L	U	5/7/2004 2:37:00 PM	Primary Sample	INE0439	Del Mar	1786783.4799	267211.2326	No	Well does not reflect highest concentration encountered in first groundwater
B029	RD-16	RD-16_050704_01	8260B	Methylene chloride	0.48	ug/L	U	5/7/2004 2:37:00 PM	Primary Sample	INE0439	Del Mar	1786783.4799	267211.2326	No	Well does not reflect highest concentration encountered in first groundwater
B029	RD-16	RD-16_050704_01	8260B	m-Xylene & p-Xylene	0.52	ug/L	U	5/7/2004 2:37:00 PM	Primary Sample	INE0439	Del Mar	1786783.4799	267211.2326	No	Well does not reflect highest concentration encountered in first groundwater
B029	RD-16	RD-16_050704_01	8260B	o-Xylene	0.24	ug/L	U	5/7/2004 2:37:00 PM	Primary Sample	INE0439	Del Mar	1786783.4799	267211.2326	No	Well does not reflect highest concentration encountered in first groundwater
B029	RD-16	RD-16_050704_01	8260B	Tetrachloroethene	0.32	ug/L	U	5/7/2004 2:37:00 PM	Primary Sample	INE0439	Del Mar	1786783.4799	267211.2326	No	Well does not reflect highest concentration encountered in first groundwater
B029	RD-16	RD-16_050704_01	8260B	Toluene	0.36	ug/L	U	5/7/2004 2:37:00 PM	Primary Sample	INE0439	Del Mar	1786783.4799	267211.2326	No	Well does not reflect highest concentration encountered in first groundwater
B029	RD-16	RD-16_050704_01	8260B	trans-1,2-Dichloroethene	0.27	ug/L	U	5/7/2004 2:37:00 PM	Primary Sample	INE0439	Del Mar	1786783.4799	267211.2326	No	Well does not reflect highest concentration encountered in first groundwater
B029	RD-16	RD-16_050704_01	8260B	trans-1,3-Dichloropropene	0.24	ug/L	U	5/7/2004 2:37:00 PM	Primary Sample	INE0439	Del Mar	1786783.4799	267211.2326	No	Well does not reflect highest concentration encountered in first groundwater
B029	RD-16	RD-16_050704_01	8260B	Trichloroethene	0.26	ug/L	U	5/7/2004 2:37:00 PM	Primary Sample	INE0439	Del Mar	1786783.4799	267211.2326	No	Well does not reflect highest concentration encountered in first groundwater
B029	RD-16	RD-16_050704_01	8260B	Trichlorofluoromethane	0.34	ug/L	U	5/7/2004 2:37:00 PM	Primary Sample	INE0439	Del Mar	1786783.4799	267211.2326	No	Well does not reflect highest concentration encountered in first groundwater
B029	RD-16	RD-16_050704_01	8260B	Vinyl chloride	0.26	ug/L	U	5/7/2004 2:37:00 PM	Primary Sample	INE0439	Del Mar	1786783.4799	267211.2326	No	Well does not reflect highest concentration encountered in first groundwater
B029	RD-16	RD-16_050802_01	8260B	1,1,1-Trichloroethane	0.088	ug/L	U	5/8/2002 2:13:00 PM	Primary Sample	SSFL Legacy Data	Del Mar	1786783.4799	267211.2326	No	Well does not reflect highest concentration encountered in first groundwater
B029	RD-16	RD-16_050802_01	8260B	1,1,2,2-Tetrachloroethane	0.29	ug/L	U	5/8/2002 2:13:00 PM	Primary Sample	SSFL Legacy Data	Del Mar	1786783.4799	267211.2326	No	Well does not reflect highest concentration encountered in first groundwater
B029	RD-16	RD-16_050802_01	8260B	1,1,2-Trichloro-1,2,2-trifluoroethane	1.2	ug/L	U	5/8/2002 2:13:00 PM	Primary Sample	SSFL Legacy Data	Del Mar	1786783.4799	267211.2326	No	Well does not reflect highest concentration encountered in first groundwater
B029	RD-16	RD-16_050802_01	8260B	1,1,2-Trichloroethane	0.21	ug/L	U	5/8/2002 2:13:00 PM	Primary Sample	SSFL Legacy Data	Del Mar	1786783.4799	267211.2326	No	Well does not reflect highest concentration encountered in first groundwater
B029	RD-16	RD-16_050802_01	8260B	1,1-Dichloroethane	0.12	ug/L	U	5/8/2002 2:13:00 PM	Primary Sample	SSFL Legacy Data	Del Mar	1786783.4799	267211.2326	No	Well does not reflect highest concentration encountered in first groundwater
B029	RD-16	RD-16_050802_01	8260B	1,1-Dichloroethene	0.11	ug/L	U	5/8/2002 2:13:00 PM	Primary Sample	SSFL Legacy Data	Del Mar	1786783.4799	267211.2326	No	Well does not reflect highest concentration encountered in first groundwater
B029	RD-16	RD-16_050802_01	8260B	1,2-Dichlorobenzene	0.12	ug/L	U	5/8/2002 2:13:00 PM	Primary Sample	SSFL Legacy Data	Del Mar	1786783.4799	267211.2326	No	Well does not reflect highest concentration encountered in first groundwater
B029	RD-16	RD-16_050802_01	8260B	1,2-Dichloroethane	0.18	ug/L	U	5/8/2002 2:13:00 PM	Primary Sample	SSFL Legacy Data	Del Mar	1786783.4799	267211.2326	No	Well does not reflect highest concentration encountered in first groundwater
B029	RD-16	RD-16_050802_01	8260B	1,2-Dichloropropane	0.13	ug/L	U	5/8/2002 2:13:00 PM	Primary Sample	SSFL Legacy Data	Del Mar	1786783.4799	267211.2326	No	Well does not reflect highest concentration encountered in first groundwater
B029	RD-16	RD-16_050802_01	8260B	1,3-Dichlorobenzene	0.12	ug/L	U	5/8/2002 2:13:00 PM	Primary Sample	SSFL Legacy Data	Del Mar	1786783.4799	267211.2326	No	Well does not reflect highest concentration encountered in first groundwater
B029	RD-16	RD-16_050802_01	8260B	1,4-Dichlorobenzene	0.12	ug/L	U	5/8/2002 2:13:00 PM	Primary Sample	SSFL Legacy Data	Del Mar	1786783.4799	267211.2326	No	Well does not reflect highest concentration encountered in first groundwater
B029	RD-16	RD-16_050802_01	8260B	2-Hexanone	3.6	ug/L	U	5/8/2002 2:13:00 PM	Primary Sample	SSFL Legacy Data	Del Mar	1786783.4799	267211.2326	No	Well does not reflect highest concentration encountered in first groundwater
B029	RD-16	RD-16_050802_01	8260B	Acetone	3.7	ug/L	U	5/8/2002 2:13:00 PM	Primary Sample	SSFL Legacy Data	Del Mar	1786783.4799	267211.2326	No	Well does not reflect highest concentration encountered in first groundwater
B029	RD-16	RD-16_050802_01	8260B	Benzene	0.1	ug/L	U	5/8/2002 2:13:00 PM	Primary Sample	SSFL Legacy Data	Del Mar	1786783.4799	267211.2326	No	Well does not reflect highest concentration encountered in first groundwater
B029	RD-16	RD-16_050802_01	8260B	Bromodichloromethane	0.12	ug/L	U	5/8/2002 2:13:00 PM	Primary Sample	SSFL Legacy Data	Del Mar	1786783.4799	267211.2326	No	Well does not reflect highest concentration encountered in first groundwater

RFI Site	Well ID	Sample ID	Analytical Method	Analyte	Result	Units	Qualifier Code	Collection Date	Sample Type	Sample Delivery Group	Analytical Laboratory	Easting	Northing	Included in Risk Assessment	Rationale for Risk Exclusion
B029	RD-16	RD-16_050802_01	8260B	Bromoform	0.25	ug/L	U	5/8/2002 2:13:00 PM	Primary Sample	SSFL Legacy Data	Del Mar	1786783.4799	267211.2326	No	Well does not reflect highest concentration encountered in first groundwater
B029	RD-16	RD-16_050802_01	8260B	Bromomethane	0.16	ug/L	U	5/8/2002 2:13:00 PM	Primary Sample	SSFL Legacy Data	Del Mar	1786783.4799	267211.2326	No	Well does not reflect highest concentration encountered in first groundwater
B029	RD-16	RD-16_050802_01	8260B	Carbon Disulfide	0.52	ug/L	U	5/8/2002 2:13:00 PM	Primary Sample	SSFL Legacy Data	Del Mar	1786783.4799	267211.2326	No	Well does not reflect highest concentration encountered in first groundwater
B029	RD-16	RD-16_050802_01	8260B	Carbon Tetrachloride	0.12	ug/L	U	5/8/2002 2:13:00 PM	Primary Sample	SSFL Legacy Data	Del Mar	1786783.4799	267211.2326	No	Well does not reflect highest concentration encountered in first groundwater
B029	RD-16	RD-16_050802_01	8260B	Chlorobenzene	0.11	ug/L	U	5/8/2002 2:13:00 PM	Primary Sample	SSFL Legacy Data	Del Mar	1786783.4799	267211.2326	No	Well does not reflect highest concentration encountered in first groundwater
B029	RD-16	RD-16_050802_01	8260B	Chloroethane	0.13	ug/L	U	5/8/2002 2:13:00 PM	Primary Sample	SSFL Legacy Data	Del Mar	1786783.4799	267211.2326	No	Well does not reflect highest concentration encountered in first groundwater
B029	RD-16	RD-16_050802_01	8260B	Chloroform	0.095	ug/L	U	5/8/2002 2:13:00 PM	Primary Sample	SSFL Legacy Data	Del Mar	1786783.4799	267211.2326	No	Well does not reflect highest concentration encountered in first groundwater
B029	RD-16	RD-16_050802_01	8260B	Chloromethane	0.14	ug/L	U	5/8/2002 2:13:00 PM	Primary Sample	SSFL Legacy Data	Del Mar	1786783.4799	267211.2326	No	Well does not reflect highest concentration encountered in first groundwater
B029	RD-16	RD-16_050802_01	8260B	cis-1,2-Dichloroethene	0.13	ug/L	U	5/8/2002 2:13:00 PM	Primary Sample	SSFL Legacy Data	Del Mar	1786783.4799	267211.2326	No	Well does not reflect highest concentration encountered in first groundwater
B029	RD-16	RD-16_050802_01	8260B	cis-1,3-Dichloropropene	0.12	ug/L	U	5/8/2002 2:13:00 PM	Primary Sample	SSFL Legacy Data	Del Mar	1786783.4799	267211.2326	No	Well does not reflect highest concentration encountered in first groundwater
B029	RD-16	RD-16_050802_01	8260B	Dibromochloromethane	0.13	ug/L	U	5/8/2002 2:13:00 PM	Primary Sample	SSFL Legacy Data	Del Mar	1786783.4799	267211.2326	No	Well does not reflect highest concentration encountered in first groundwater
B029	RD-16	RD-16_050802_01	8260B	Ethylbenzene	0.099	ug/L	U	5/8/2002 2:13:00 PM	Primary Sample	SSFL Legacy Data	Del Mar	1786783.4799	267211.2326	No	Well does not reflect highest concentration encountered in first groundwater
B029	RD-16	RD-16_050802_01	8260B	Methyl ethyl ketone	3.8	ug/L	U	5/8/2002 2:13:00 PM	Primary Sample	SSFL Legacy Data	Del Mar	1786783.4799	267211.2326	No	Well does not reflect highest concentration encountered in first groundwater
B029	RD-16	RD-16_050802_01	8260B	Methyl isobutyl ketone (MIBK)	1.7	ug/L	U	5/8/2002 2:13:00 PM	Primary Sample	SSFL Legacy Data	Del Mar	1786783.4799	267211.2326	No	Well does not reflect highest concentration encountered in first groundwater
B029	RD-16	RD-16_050802_01	8260B	Methylene chloride	0.24	ug/L	U	5/8/2002 2:13:00 PM	Primary Sample	SSFL Legacy Data	Del Mar	1786783.4799	267211.2326	No	Well does not reflect highest concentration encountered in first groundwater
B029	RD-16	RD-16_050802_01	8260B	m-Xylene & p-Xylene	0.19	ug/L	U	5/8/2002 2:13:00 PM	Primary Sample	SSFL Legacy Data	Del Mar	1786783.4799	267211.2326	No	Well does not reflect highest concentration encountered in first groundwater
B029	RD-16	RD-16_050802_01	8260B	o-Xylene	0.1	ug/L	U	5/8/2002 2:13:00 PM	Primary Sample	SSFL Legacy Data	Del Mar	1786783.4799	267211.2326	No	Well does not reflect highest concentration encountered in first groundwater
B029	RD-16	RD-16_050802_01	8260B	Tetrachloroethene	0.13	ug/L	U	5/8/2002 2:13:00 PM	Primary Sample	SSFL Legacy Data	Del Mar	1786783.4799	267211.2326	No	Well does not reflect highest concentration encountered in first groundwater
B029	RD-16	RD-16_050802_01	8260B	Toluene	0.13	ug/L	U	5/8/2002 2:13:00 PM	Primary Sample	SSFL Legacy Data	Del Mar	1786783.4799	267211.2326	No	Well does not reflect highest concentration encountered in first groundwater
B029	RD-16	RD-16_050802_01	8260B	trans-1,2-Dichloroethene	0.13	ug/L	U	5/8/2002 2:13:00 PM	Primary Sample	SSFL Legacy Data	Del Mar	1786783.4799	267211.2326	No	Well does not reflect highest concentration encountered in first groundwater
B029	RD-16	RD-16_050802_01	8260B	trans-1,3-Dichloropropene	0.17	ug/L	U	5/8/2002 2:13:00 PM	Primary Sample	SSFL Legacy Data	Del Mar	1786783.4799	267211.2326	No	Well does not reflect highest concentration encountered in first groundwater
B029	RD-16	RD-16_050802_01	8260B	Trichloroethene	0.13	ug/L	U	5/8/2002 2:13:00 PM	Primary Sample	SSFL Legacy Data	Del Mar	1786783.4799	267211.2326	No	Well does not reflect highest concentration encountered in first groundwater
B029	RD-16	RD-16_050802_01	8260B	Trichlorofluoromethane	0.21	ug/L	U	5/8/2002 2:13:00 PM	Primary Sample	SSFL Legacy Data	Del Mar	1786783.4799	267211.2326	No	Well does not reflect highest concentration encountered in first groundwater
B029	RD-16	RD-16_050802_01	8260B	Vinyl chloride	0.13	ug/L	U	5/8/2002 2:13:00 PM	Primary Sample	SSFL Legacy Data	Del Mar	1786783.4799	267211.2326	No	Well does not reflect highest concentration encountered in first groundwater
B029	RD-16	RD-16_050908_01_L	8260B	1,1,1-Trichloroethane	0.1	ug/L	U	5/9/2008 12:10:00 PM	Primary Sample	1090693	Lancaster	1786783.4799	267211.2326	No	Well does not reflect highest concentration encountered in first groundwater
B029	RD-16	RD-16_050908_01_L	8260B	1,1,2,2-Tetrachloroethane	0.1	ug/L	U	5/9/2008 12:10:00 PM	Primary Sample	1090693	Lancaster	1786783.4799	267211.2326	No	Well does not reflect highest concentration encountered in first groundwater
B029	RD-16	RD-16_050908_01_L	8260B	1,1,2-Trichloro-1,2,2-trifluoroethane	0.2	ug/L	U	5/9/2008 12:10:00 PM	Primary Sample	1090693	Lancaster	1786783.4799	267211.2326	No	Well does not reflect highest concentration encountered in first groundwater
B029	RD-16	RD-16_050908_01_L	8260B	1,1,2-Trichloroethane	0.1	ug/L	U	5/9/2008 12:10:00 PM	Primary Sample	1090693	Lancaster	1786783.4799	267211.2326	No	Well does not reflect highest concentration encountered in first groundwater
B029	RD-16	RD-16_050908_01_L	8260B	1,1-Dichloroethane	0.1	ug/L	U	5/9/2008 12:10:00 PM	Primary Sample	1090693	Lancaster	1786783.4799	267211.2326	No	Well does not reflect highest concentration encountered in first groundwater
B029	RD-16	RD-16_050908_01_L	8260B	1,1-Dichloroethene	0.1	ug/L	U	5/9/2008 12:10:00 PM	Primary Sample	1090693	Lancaster	1786783.4799	267211.2326	No	Well does not reflect highest concentration encountered in first groundwater
B029	RD-16	RD-16_050908_01_L	8260B	1,2-Dichlorobenzene	0.1	ug/L	U	5/9/2008 12:10:00 PM	Primary Sample	1090693	Lancaster	1786783.4799	267211.2326	No	Well does not reflect highest concentration encountered in first groundwater
B029	RD-16	RD-16_050908_01_L	8260B	1,2-Dichloroethane	0.1	ug/L	U	5/9/2008 12:10:00 PM	Primary Sample	1090693	Lancaster	1786783.4799	267211.2326	No	Well does not reflect highest concentration encountered in first groundwater
B029	RD-16	RD-16_050908_01_L	8260B	1,2-Dichloropropane	0.1	ug/L	U	5/9/2008 12:10:00 PM	Primary Sample	1090693	Lancaster	1786783.4799	267211.2326	No	Well does not reflect highest concentration encountered in first groundwater
B029	RD-16	RD-16_050908_01_L	8260B	1,3-Dichlorobenzene	0.1	ug/L	U	5/9/2008 12:10:00 PM	Primary Sample	1090693	Lancaster	1786783.4799	267211.2326	No	Well does not reflect highest concentration encountered in first groundwater
B029	RD-16	RD-16_050908_01_L	8260B	1,4-Dichlorobenzene	0.1	ug/L	U	5/9/2008 12:10:00 PM	Primary Sample	1090693	Lancaster	1786783.4799	267211.2326	No	Well does not reflect highest concentration encountered in first groundwater
B029	RD-16	RD-16_050908_01_L	8260B	2-Hexanone	1	ug/L	U	5/9/2008 12:10:00 PM	Primary Sample	1090693	Lancaster	1786783.4799	267211.2326	No	Well does not reflect highest concentration encountered in first groundwater
B029	RD-16	RD-16_050908_01_L	8260B	Acetone	3	ug/L	U	5/9/2008 12:10:00 PM	Primary Sample	1090693	Lancaster	1786783.4799	267211.2326	No	Well does not reflect highest concentration encountered in first groundwater
B029	RD-16	RD-16_050908_01_L	8260B	Benzene	0.1	ug/L	U	5/9/2008 12:10:00 PM	Primary Sample	1090693	Lancaster	1786783.4799	267211.2326	No	Well does not reflect highest concentration encountered in first groundwater
B029	RD-16	RD-16_050908_01_L	8260B	Bromodichloromethane	0.1	ug/L	U	5/9/2008 12:10:00 PM	Primary Sample	1090693	Lancaster	1786783.4799	267211.2326	No	Well does not reflect highest concentration encountered in first groundwater
B029	RD-16	RD-16_050908_01_L	8260B	Bromoform	0.1	ug/L	U	5/9/2008 12:10:00 PM	Primary Sample	1090693	Lancaster	1786783.4799	267211.2326	No	Well does not reflect highest concentration encountered in first groundwater
B029	RD-16	RD-16_050908_01_L	8260B	Bromomethane	0.1	ug/L	U	5/9/2008 12:10:00 PM	Primary Sample	1090693	Lancaster	1786783.4799	267211.2326	No	Well does not reflect highest concentration encountered in first groundwater
B029	RD-16	RD-16_050908_01_L	8260B	Carbon Disulfide	0.4	ug/L	U	5/9/2008 12:10:00 PM	Primary Sample	1090693	Lancaster	1786783.4799	267211.2326	No	Well does not reflect highest concentration encountered in first groundwater
B029	RD-16	RD-16_050908_01_L	8260B	Carbon Tetrachloride	0.1	ug/L	U	5/9/2008 12:10:00 PM	Primary Sample	1090693	Lancaster	1786783.4799	267211.2326	No	Well does not reflect highest concentration encountered in first groundwater
B029	RD-16	RD-16_050908_01_L	8260B	Chlorobenzene	0.1	ug/L	U	5/9/2008 12:10:00 PM	Primary Sample	1090693	Lancaster	1786783.4799	267211.2326	No	Well does not reflect highest concentration encountered in first groundwater
B029	RD-16	RD-16_050908_01_L	8260B	Chloroethane	0.1	ug/L	U	5/9/2008 12:10:00 PM	Primary Sample	1090693	Lancaster	1786783.4799	267211.2326	No	Well does not reflect highest concentration encountered in first groundwater
B029	RD-16	RD-16_050908_01_L	8260B	Chloroform	0.1	ug/L	U	5/9/2008 12:10:00 PM	Primary Sample	1090693	Lancaster	1786783.4799	267211.2326	No	Well does not reflect highest concentration encountered in first groundwater
B029	RD-16	RD-16_050908_01_L	8260B	Chloromethane	0.2	ug/L	U	5/9/2008 12:10:00 PM	Primary Sample	1090693	Lancaster	1786783.4799	267211.2326	No	Well does not reflect highest concentration encountered in first groundwater
B029	RD-16	RD-16_050908_01_L	8260B	cis-1,2-Dichloroethene	0.1	ug/L	U	5/9/2008 12:10:00 PM	Primary Sample	1090693	Lancaster	1786783.4799	267211.2326	No	Well does not reflect highest concentration encountered in first groundwater
B029	RD-16	RD-16_050908_01_L	8260B	cis-1,3-Dichloropropene	0.1	ug/L	U	5/9/2008 12:10:00 PM	Primary Sample	1090693	Lancaster	1786783.4799	267211.2326	No	Well does not reflect highest concentration encountered in first groundwater
B029	RD-16	RD-16_050908_01_L	8260B	Dibromochloromethane	0.1	ug/L	U	5/9/2008 12:10:00 PM	Primary Sample	1090693	Lancaster	1786783.4799	267211.2326	No	Well does not reflect highest concentration encountered in first groundwater
B029	RD-16	RD-16_050908_01_L	8260B	Ethylbenzene	0.1	ug/L	U	5/9/2008 12:10:00 PM	Primary Sample	1090693	Lancaster	1786783.4799	267211.2326	No	Well does not reflect highest concentration encountered in first groundwater
B029	RD-16	RD-16_050908_01_L	8260B	Methyl ethyl ketone	1	ug/L	U	5/9/2008 12:10:00 PM	Primary Sample	1090693	Lancaster	1786783.4799	267211.2326	No	Well does not reflect highest concentration encountered in first groundwater
B029	RD-16	RD-16_050908_01_L	8260B	Methyl isobutyl ketone (MIBK)	1	ug/L	U	5/9/2008 12:10:00 PM	Primary Sample	1090693	Lancaster	1786783.4799	267211.2326	No	Well does not reflect highest concentration encountered in first groundwater
B029	RD-16	RD-16_050908_01_L	8260B	Methylene chloride	0.2	ug/L	U	5/9/2008 12:10:00 PM	Primary Sample	1090693	Lancaster	1786783.4799	267211.2326	No	Well does not reflect highest concentration encountered in first groundwater
B029	RD-16	RD-16_050908_01_L	8260B	m-Xylene & p-Xylene	0.1	ug/L	U	5/9/2008 12:10:00 PM	Primary Sample	1090693	Lancaster	1786783.4799	267211.2326	No	Well does not reflect highest concentration encountered in first groundwater
B029	RD-16	RD-16_050908_01_L	8260B	o-Xylene	0.1	ug/L	U	5/9/2008 12:10:00 PM	Primary Sample	1090693	Lancaster	1786783.4799	267211.2326	No	Well does not reflect highest concentration encountered in first groundwater
B029	RD-16	RD-16_050908_01_L	8260B	Tetrachloroethene	0.1	ug/L	U	5/9/2008 12:10:00 PM	Primary Sample	1090693	Lancaster	1786783.4799	267211.2326	No	Well does not reflect highest concentration encountered in first groundwater
B029	RD-16	RD-16_050908_01_L	8260B	Toluene	0.1	ug/L	U	5/9/2008 12:10:00 PM	Primary Sample	1090693	Lancaster	1786783.4799	267211.2326	No	Well does not reflect highest concentration encountered in first groundwater
B029	RD-16	RD-16_050908_01_L	8260B	trans-1,2-Dichloroethene	0.1	ug/L	U	5/9/2008 12:10:00 PM	Primary Sample	1090693	Lancaster	1786783.4799	267211.2326	No	Well does not reflect highest concentration encountered in first groundwater
B029	RD-16	RD-16_050908_01_L	8260B	trans-1,3-Dichloropropene	0.1	ug/L	U	5/9/2008 12:10:00 PM	Primary Sample	1090693	Lancaster	1786783.4799	267211.2326	No	Well does not reflect highest concentration encountered in first groundwater
B029	RD-16	RD-16_050908_01_L	8260B	Trichloroethene	0.1	ug/L	U	5/9/2008 12:10:00 PM	Primary Sample	1090693	Lancaster	1786783.4799	267211.2326	No	Well does not reflect highest concentration encountered in first groundwater
B029	RD-16	RD-16_050908_01_L	8260B	Trichlorofluoromethane	0.1	ug/L	U	5/9/2008 12:10:00 PM	Primary Sample	1090693	Lancaster	1786783.4799	267211.2326	No	Well does not reflect highest concentration encountered in first groundwater
B029	RD-16	RD-16_050908_01_L	8260B	Vinyl chloride	0.1	ug/L	U	5/9/2008 12:10:00 PM	Primary Sample	1090693	Lancaster	1786783.4799	267211.2326	No	Well does not reflect highest concentration encountered in first groundwater
B029	RD-16	RD-16_050908_03_CT	8260B	1,1,1-Trichloroethane	0.1	ug/L	U	5/9/2008 12:10:00 PM	Split Sample	203265	Curtis&Tom	1786783.4799	267211.2326	No	Well does not reflect highest concentration encountered in first groundwater
B029	RD-16	RD-16_050908_03_CT	8260B	1,1,2,2-Tetrachloroethane	0.1	ug/L	U	5/9/2008 12:10:00 PM	Split Sample	203265	Curtis&Tom	1786783.4799	267211.2326	No	Well does not reflect highest concentration encountered in first groundwater
B029	RD-16	RD-16_050908_03_CT	8260B	1,1,2-Trichloro-1,2,2-trifluoroethane	0.1	ug/L	U	5/9/2008 12:10:00 PM	Split Sample	203265	Curtis&Tom	1786783.4799	267211.2326	No	Well does not reflect highest concentration encountered in first groundwater
B029	RD-16	RD-16_050908_03_CT	8260B	1,1,2-Trichloroethane	0.1	ug/L	U	5/9/2008 12:10:00 PM	Split Sample	203265	Curtis&Tom	1786783.4799	267211.2326	No	Well does not reflect highest concentration encountered in first groundwater
B029	RD-16	RD-16_050908_03_CT	8260B	1,1-Dichloroethane	0.1	ug/L	U	5/9/2008 12:10:00 PM	Split Sample	203265	Curtis&Tom	1786783.4799	267211.2326	No	Well does not reflect highest concentration encountered in first groundwater
B029	RD-16	RD-16_050908_03_CT	8260B	1,1-Dichloroethene	0.1	ug/L	U	5/9/2008 12:10:00 PM	Split Sample	203265	Curtis&Tom	1786783.4799	267211.2326	No	Well does not reflect highest concentration encountered in first groundwater
B029	RD-16	RD-16_050908_03_CT	8260B	1,2-Dichlorobenzene	0.1	ug/L	U	5/9/2008 12:10:00 PM	Split Sample	203265	Curtis&Tom	1786783.4799	267211.2326	No	Well does not reflect highest concentration encountered in first groundwater
B029	RD-16	RD-16_050908_03_CT	8260B	1,2-Dichloroethane	0.1	ug/L	U	5/9/2008 12:10:00 PM	Split Sample	203265	Curtis&Tom	1786783.4799	267211.2326	No	Well does not reflect highest concentration encountered in first groundwater
B029	RD-16	RD-16_050908_03_CT	8260B	1,2-Dichloropropane	0.1	ug/L	U	5/9/2008 12:10:00 PM	Split Sample	203265	Curtis&Tom	1786783.4799	267211.2326	No	Well does not reflect highest concentration encountered in first groundwater
B029	RD-16	RD-16_050908_03_CT	8260B	1,3-Dichlorobenzene	0.1	ug/L	U	5/9/2008 12:10:00 PM	Split Sample	203265	Curtis&Tom	1786783.4799	267211.2326	No	Well does not reflect highest concentration encountered in first groundwater
B029	RD-16	RD-16_050908_03_CT	8260B	1,4-Dichlorobenzene	0.1	ug/L	U	5/9/2008 12:10:00 PM	Split Sample	203265	Curtis&Tom	1786783.4799	267211.2326	No	Well does not reflect highest concentration encountered in first groundwater
B029	RD-16	RD-16_050908_03_CT	8260B	2-Hexanone	2	ug/L	U	5/9/2008 12:10:00 PM	Split Sample	203265	Curtis&Tom	1786783.4799	267211.2326	No	Well does not reflect highest concentration encountered in first groundwater
B029	RD-16	RD-16_050908_03_CT	8260B	Acetone	1	ug/L	U	5/9/2008 12:10:00 PM	Split Sample	203265	Curtis&Tom	1786783.4799	267211.2326	No	Well does not reflect highest concentration encountered in first groundwater
B029	RD-16	RD-16_050908_03_CT	8260B	Benzene	0.1	ug/L	U	5/9/2008 12:10:00 PM	Split Sample	203265	Curtis&Tom	1786783.4799	267211.2326	No	Well does not reflect highest concentration encountered in first groundwater
B029	RD-16	RD-16_050908_03_CT	8260B	Bromodichloromethane	0.1	ug/L	U	5/9/2008 12:10:00 PM	Split Sample	203265	Curtis&Tom	1786783.4799	267211.2326	No	Well does not reflect highest concentration encountered in first groundwater
B029	RD-16	RD-16_050908_03_CT	8260B	Bromoform	0.2	ug/L	U	5/9/2008 12:10:00 PM	Split Sample	203265	Curtis&Tom	1786783.4799	267211.2326	No	Well does not reflect highest concentration encountered in first groundwater
B029	RD-16	RD-16_050908_03_CT	8260B	Bromomethane	0.3	ug/L	U	5/9/2008 12:10:00 PM	Split Sample	203265	Curtis&Tom	1786783.4799	267211.2326	No	Well does not reflect highest concentration encountered in first groundwater
B029	RD-16	RD-16_050908_03_CT	8260B	Carbon Disulfide	0.1	ug/L	U	5/9/2008 12:10:00 PM	Split Sample	203265	Curtis&Tom	1786783.4799	267211.2326	No	Well does not reflect highest concentration encountered in first groundwater
B029	RD-16	RD-16_050908_03_CT	8260B	Carbon Tetrachloride	0.1	ug/L	U	5/9/2008 12:10:00 PM	Split Sample	203265	Curtis&Tom	1786783.4799	267211.2326	No	Well does not reflect highest concentration encountered in first groundwater

RFI Site	Well ID	Sample ID	Analytical Method	Analyte	Result	Units	Qualifier Code	Collection Date	Sample Type	Sample Delivery Group	Analytical Laboratory	Easting	Northing	Included in Risk Assessment	Rationale for Risk Exclusion
B029	RD-16	RD-16_050908_03_CT	8260B	Chlorobenzene	0.1	ug/L	U	5/9/2008 12:10:00 PM	Split Sample	203265	Curtis&Tom	1786783.4799	267211.2326	No	Well does not reflect highest concentration encountered in first groundwater
B029	RD-16	RD-16_050908_03_CT	8260B	Chloroethane	0.2	ug/L	U	5/9/2008 12:10:00 PM	Split Sample	203265	Curtis&Tom	1786783.4799	267211.2326	No	Well does not reflect highest concentration encountered in first groundwater
B029	RD-16	RD-16_050908_03_CT	8260B	Chloroform	0.1	ug/L	U	5/9/2008 12:10:00 PM	Split Sample	203265	Curtis&Tom	1786783.4799	267211.2326	No	Well does not reflect highest concentration encountered in first groundwater
B029	RD-16	RD-16_050908_03_CT	8260B	Chloromethane	0.2	ug/L	U	5/9/2008 12:10:00 PM	Split Sample	203265	Curtis&Tom	1786783.4799	267211.2326	No	Well does not reflect highest concentration encountered in first groundwater
B029	RD-16	RD-16_050908_03_CT	8260B	cis-1,2-Dichloroethene	0.1	ug/L	U	5/9/2008 12:10:00 PM	Split Sample	203265	Curtis&Tom	1786783.4799	267211.2326	No	Well does not reflect highest concentration encountered in first groundwater
B029	RD-16	RD-16_050908_03_CT	8260B	cis-1,3-Dichloropropene	0.1	ug/L	U	5/9/2008 12:10:00 PM	Split Sample	203265	Curtis&Tom	1786783.4799	267211.2326	No	Well does not reflect highest concentration encountered in first groundwater
B029	RD-16	RD-16_050908_03_CT	8260B	Dibromochloromethane	0.1	ug/L	U	5/9/2008 12:10:00 PM	Split Sample	203265	Curtis&Tom	1786783.4799	267211.2326	No	Well does not reflect highest concentration encountered in first groundwater
B029	RD-16	RD-16_050908_03_CT	8260B	Ethylbenzene	0.1	ug/L	U	5/9/2008 12:10:00 PM	Split Sample	203265	Curtis&Tom	1786783.4799	267211.2326	No	Well does not reflect highest concentration encountered in first groundwater
B029	RD-16	RD-16_050908_03_CT	8260B	Methyl ethyl ketone	2	ug/L	U	5/9/2008 12:10:00 PM	Split Sample	203265	Curtis&Tom	1786783.4799	267211.2326	No	Well does not reflect highest concentration encountered in first groundwater
B029	RD-16	RD-16_050908_03_CT	8260B	Methyl isobutyl ketone (MIBK)	2	ug/L	U	5/9/2008 12:10:00 PM	Split Sample	203265	Curtis&Tom	1786783.4799	267211.2326	No	Well does not reflect highest concentration encountered in first groundwater
B029	RD-16	RD-16_050908_03_CT	8260B	Methylene chloride	1	ug/L	U	5/9/2008 12:10:00 PM	Split Sample	203265	Curtis&Tom	1786783.4799	267211.2326	No	Well does not reflect highest concentration encountered in first groundwater
B029	RD-16	RD-16_050908_03_CT	8260B	m-Xylene & p-Xylene	0.1	ug/L	U	5/9/2008 12:10:00 PM	Split Sample	203265	Curtis&Tom	1786783.4799	267211.2326	No	Well does not reflect highest concentration encountered in first groundwater
B029	RD-16	RD-16_050908_03_CT	8260B	o-Xylene	0.1	ug/L	U	5/9/2008 12:10:00 PM	Split Sample	203265	Curtis&Tom	1786783.4799	267211.2326	No	Well does not reflect highest concentration encountered in first groundwater
B029	RD-16	RD-16_050908_03_CT	8260B	Tetrachloroethene	0.2	ug/L	U	5/9/2008 12:10:00 PM	Split Sample	203265	Curtis&Tom	1786783.4799	267211.2326	No	Well does not reflect highest concentration encountered in first groundwater
B029	RD-16	RD-16_050908_03_CT	8260B	Toluene	0.1	ug/L	U	5/9/2008 12:10:00 PM	Split Sample	203265	Curtis&Tom	1786783.4799	267211.2326	No	Well does not reflect highest concentration encountered in first groundwater
B029	RD-16	RD-16_050908_03_CT	8260B	trans-1,2-Dichloroethene	0.1	ug/L	U	5/9/2008 12:10:00 PM	Split Sample	203265	Curtis&Tom	1786783.4799	267211.2326	No	Well does not reflect highest concentration encountered in first groundwater
B029	RD-16	RD-16_050908_03_CT	8260B	trans-1,3-Dichloropropene	0.1	ug/L	U	5/9/2008 12:10:00 PM	Split Sample	203265	Curtis&Tom	1786783.4799	267211.2326	No	Well does not reflect highest concentration encountered in first groundwater
B029	RD-16	RD-16_050908_03_CT	8260B	Trichloroethene	0.1	ug/L	U	5/9/2008 12:10:00 PM	Split Sample	203265	Curtis&Tom	1786783.4799	267211.2326	No	Well does not reflect highest concentration encountered in first groundwater
B029	RD-16	RD-16_050908_03_CT	8260B	Trichlorofluoromethane	0.2	ug/L	U	5/9/2008 12:10:00 PM	Split Sample	203265	Curtis&Tom	1786783.4799	267211.2326	No	Well does not reflect highest concentration encountered in first groundwater
B029	RD-16	RD-16_050908_03_CT	8260B	Vinyl chloride	0.1	ug/L	U	5/9/2008 12:10:00 PM	Split Sample	203265	Curtis&Tom	1786783.4799	267211.2326	No	Well does not reflect highest concentration encountered in first groundwater
B029	RD-16	RD-16_050908_36_L	8260B	1,1,1-Trichloroethane	0.1	ug/L	U	5/9/2008 12:15:00 PM	Field Duplicate	1090693	Lancaster	1786783.4799	267211.2326	No	Well does not reflect highest concentration encountered in first groundwater
B029	RD-16	RD-16_050908_36_L	8260B	1,1,2,2-Tetrachloroethane	0.1	ug/L	U	5/9/2008 12:15:00 PM	Field Duplicate	1090693	Lancaster	1786783.4799	267211.2326	No	Well does not reflect highest concentration encountered in first groundwater
B029	RD-16	RD-16_050908_36_L	8260B	1,1,2-Trichloro-1,2,2-trifluoroethane	0.2	ug/L	U	5/9/2008 12:15:00 PM	Field Duplicate	1090693	Lancaster	1786783.4799	267211.2326	No	Well does not reflect highest concentration encountered in first groundwater
B029	RD-16	RD-16_050908_36_L	8260B	1,1,2-Trichloroethane	0.1	ug/L	U	5/9/2008 12:15:00 PM	Field Duplicate	1090693	Lancaster	1786783.4799	267211.2326	No	Well does not reflect highest concentration encountered in first groundwater
B029	RD-16	RD-16_050908_36_L	8260B	1,1-Dichloroethane	0.1	ug/L	U	5/9/2008 12:15:00 PM	Field Duplicate	1090693	Lancaster	1786783.4799	267211.2326	No	Well does not reflect highest concentration encountered in first groundwater
B029	RD-16	RD-16_050908_36_L	8260B	1,1-Dichloroethene	0.1	ug/L	U	5/9/2008 12:15:00 PM	Field Duplicate	1090693	Lancaster	1786783.4799	267211.2326	No	Well does not reflect highest concentration encountered in first groundwater
B029	RD-16	RD-16_050908_36_L	8260B	1,2-Dichlorobenzene	0.1	ug/L	U	5/9/2008 12:15:00 PM	Field Duplicate	1090693	Lancaster	1786783.4799	267211.2326	No	Well does not reflect highest concentration encountered in first groundwater
B029	RD-16	RD-16_050908_36_L	8260B	1,2-Dichloroethane	0.1	ug/L	U	5/9/2008 12:15:00 PM	Field Duplicate	1090693	Lancaster	1786783.4799	267211.2326	No	Well does not reflect highest concentration encountered in first groundwater
B029	RD-16	RD-16_050908_36_L	8260B	1,2-Dichloropropane	0.1	ug/L	U	5/9/2008 12:15:00 PM	Field Duplicate	1090693	Lancaster	1786783.4799	267211.2326	No	Well does not reflect highest concentration encountered in first groundwater
B029	RD-16	RD-16_050908_36_L	8260B	1,3-Dichlorobenzene	0.1	ug/L	U	5/9/2008 12:15:00 PM	Field Duplicate	1090693	Lancaster	1786783.4799	267211.2326	No	Well does not reflect highest concentration encountered in first groundwater
B029	RD-16	RD-16_050908_36_L	8260B	1,4-Dichlorobenzene	0.1	ug/L	U	5/9/2008 12:15:00 PM	Field Duplicate	1090693	Lancaster	1786783.4799	267211.2326	No	Well does not reflect highest concentration encountered in first groundwater
B029	RD-16	RD-16_050908_36_L	8260B	2-Hexanone	1	ug/L	U	5/9/2008 12:15:00 PM	Field Duplicate	1090693	Lancaster	1786783.4799	267211.2326	No	Well does not reflect highest concentration encountered in first groundwater
B029	RD-16	RD-16_050908_36_L	8260B	Acetone	3	ug/L	U	5/9/2008 12:15:00 PM	Field Duplicate	1090693	Lancaster	1786783.4799	267211.2326	No	Well does not reflect highest concentration encountered in first groundwater
B029	RD-16	RD-16_050908_36_L	8260B	Benzene	0.1	ug/L	U	5/9/2008 12:15:00 PM	Field Duplicate	1090693	Lancaster	1786783.4799	267211.2326	No	Well does not reflect highest concentration encountered in first groundwater
B029	RD-16	RD-16_050908_36_L	8260B	Bromodichloromethane	0.1	ug/L	U	5/9/2008 12:15:00 PM	Field Duplicate	1090693	Lancaster	1786783.4799	267211.2326	No	Well does not reflect highest concentration encountered in first groundwater
B029	RD-16	RD-16_050908_36_L	8260B	Bromoform	0.1	ug/L	U	5/9/2008 12:15:00 PM	Field Duplicate	1090693	Lancaster	1786783.4799	267211.2326	No	Well does not reflect highest concentration encountered in first groundwater
B029	RD-16	RD-16_050908_36_L	8260B	Bromomethane	0.1	ug/L	U	5/9/2008 12:15:00 PM	Field Duplicate	1090693	Lancaster	1786783.4799	267211.2326	No	Well does not reflect highest concentration encountered in first groundwater
B029	RD-16	RD-16_050908_36_L	8260B	Carbon Disulfide	0.4	ug/L	U	5/9/2008 12:15:00 PM	Field Duplicate	1090693	Lancaster	1786783.4799	267211.2326	No	Well does not reflect highest concentration encountered in first groundwater
B029	RD-16	RD-16_050908_36_L	8260B	Carbon Tetrachloride	0.1	ug/L	U	5/9/2008 12:15:00 PM	Field Duplicate	1090693	Lancaster	1786783.4799	267211.2326	No	Well does not reflect highest concentration encountered in first groundwater
B029	RD-16	RD-16_050908_36_L	8260B	Chlorobenzene	0.1	ug/L	U	5/9/2008 12:15:00 PM	Field Duplicate	1090693	Lancaster	1786783.4799	267211.2326	No	Well does not reflect highest concentration encountered in first groundwater
B029	RD-16	RD-16_050908_36_L	8260B	Chloroethane	0.1	ug/L	U	5/9/2008 12:15:00 PM	Field Duplicate	1090693	Lancaster	1786783.4799	267211.2326	No	Well does not reflect highest concentration encountered in first groundwater
B029	RD-16	RD-16_050908_36_L	8260B	Chloroform	0.1	ug/L	U	5/9/2008 12:15:00 PM	Field Duplicate	1090693	Lancaster	1786783.4799	267211.2326	No	Well does not reflect highest concentration encountered in first groundwater
B029	RD-16	RD-16_050908_36_L	8260B	Chloromethane	0.2	ug/L	U	5/9/2008 12:15:00 PM	Field Duplicate	1090693	Lancaster	1786783.4799	267211.2326	No	Well does not reflect highest concentration encountered in first groundwater
B029	RD-16	RD-16_050908_36_L	8260B	cis-1,2-Dichloroethene	0.1	ug/L	U	5/9/2008 12:15:00 PM	Field Duplicate	1090693	Lancaster	1786783.4799	267211.2326	No	Well does not reflect highest concentration encountered in first groundwater
B029	RD-16	RD-16_050908_36_L	8260B	cis-1,3-Dichloropropene	0.1	ug/L	U	5/9/2008 12:15:00 PM	Field Duplicate	1090693	Lancaster	1786783.4799	267211.2326	No	Well does not reflect highest concentration encountered in first groundwater
B029	RD-16	RD-16_050908_36_L	8260B	Dibromochloromethane	0.1	ug/L	U	5/9/2008 12:15:00 PM	Field Duplicate	1090693	Lancaster	1786783.4799	267211.2326	No	Well does not reflect highest concentration encountered in first groundwater
B029	RD-16	RD-16_050908_36_L	8260B	Ethylbenzene	0.1	ug/L	U	5/9/2008 12:15:00 PM	Field Duplicate	1090693	Lancaster	1786783.4799	267211.2326	No	Well does not reflect highest concentration encountered in first groundwater
B029	RD-16	RD-16_050908_36_L	8260B	Methyl ethyl ketone	1	ug/L	U	5/9/2008 12:15:00 PM	Field Duplicate	1090693	Lancaster	1786783.4799	267211.2326	No	Well does not reflect highest concentration encountered in first groundwater
B029	RD-16	RD-16_050908_36_L	8260B	Methyl isobutyl ketone (MIBK)	1	ug/L	U	5/9/2008 12:15:00 PM	Field Duplicate	1090693	Lancaster	1786783.4799	267211.2326	No	Well does not reflect highest concentration encountered in first groundwater
B029	RD-16	RD-16_050908_36_L	8260B	Methylene chloride	0.3	ug/L	U	5/9/2008 12:15:00 PM	Field Duplicate	1090693	Lancaster	1786783.4799	267211.2326	No	Well does not reflect highest concentration encountered in first groundwater
B029	RD-16	RD-16_050908_36_L	8260B	m-Xylene & p-Xylene	0.1	ug/L	U	5/9/2008 12:15:00 PM	Field Duplicate	1090693	Lancaster	1786783.4799	267211.2326	No	Well does not reflect highest concentration encountered in first groundwater
B029	RD-16	RD-16_050908_36_L	8260B	o-Xylene	0.1	ug/L	U	5/9/2008 12:15:00 PM	Field Duplicate	1090693	Lancaster	1786783.4799	267211.2326	No	Well does not reflect highest concentration encountered in first groundwater
B029	RD-16	RD-16_050908_36_L	8260B	Tetrachloroethene	0.1	ug/L	U	5/9/2008 12:15:00 PM	Field Duplicate	1090693	Lancaster	1786783.4799	267211.2326	No	Well does not reflect highest concentration encountered in first groundwater
B029	RD-16	RD-16_050908_36_L	8260B	Toluene	0.1	ug/L	U	5/9/2008 12:15:00 PM	Field Duplicate	1090693	Lancaster	1786783.4799	267211.2326	No	Well does not reflect highest concentration encountered in first groundwater
B029	RD-16	RD-16_050908_36_L	8260B	trans-1,2-Dichloroethene	0.1	ug/L	U	5/9/2008 12:15:00 PM	Field Duplicate	1090693	Lancaster	1786783.4799	267211.2326	No	Well does not reflect highest concentration encountered in first groundwater
B029	RD-16	RD-16_050908_36_L	8260B	trans-1,3-Dichloropropene	0.1	ug/L	U	5/9/2008 12:15:00 PM	Field Duplicate	1090693	Lancaster	1786783.4799	267211.2326	No	Well does not reflect highest concentration encountered in first groundwater
B029	RD-16	RD-16_050908_36_L	8260B	Trichloroethene	0.1	ug/L	U	5/9/2008 12:15:00 PM	Field Duplicate	1090693	Lancaster	1786783.4799	267211.2326	No	Well does not reflect highest concentration encountered in first groundwater
B029	RD-16	RD-16_050908_36_L	8260B	Trichlorofluoromethane	0.1	ug/L	U	5/9/2008 12:15:00 PM	Field Duplicate	1090693	Lancaster	1786783.4799	267211.2326	No	Well does not reflect highest concentration encountered in first groundwater
B029	RD-16	RD-16_050908_36_L	8260B	Vinyl chloride	0.1	ug/L	U	5/9/2008 12:15:00 PM	Field Duplicate	1090693	Lancaster	1786783.4799	267211.2326	No	Well does not reflect highest concentration encountered in first groundwater
B029	RD-16	RD-16_051205_01_D	8260B	1,1,1-Trichloroethane	0.3	ug/L	U	5/12/2005 3:18:00 PM	Primary Sample	IOE0868	Del Mar	1786783.4799	267211.2326	No	Well does not reflect highest concentration encountered in first groundwater
B029	RD-16	RD-16_051205_01_D	8260B	1,1,2,2-Tetrachloroethane	0.24	ug/L	U	5/12/2005 3:18:00 PM	Primary Sample	IOE0868	Del Mar	1786783.4799	267211.2326	No	Well does not reflect highest concentration encountered in first groundwater
B029	RD-16	RD-16_051205_01_D	8260B	1,1,2-Trichloro-1,2,2-trifluoroethane	1.2	ug/L	U	5/12/2005 3:18:00 PM	Primary Sample	IOE0868	Del Mar	1786783.4799	267211.2326	No	Well does not reflect highest concentration encountered in first groundwater
B029	RD-16	RD-16_051205_01_D	8260B	1,1,2-Trichloroethane	0.3	ug/L	U	5/12/2005 3:18:00 PM	Primary Sample	IOE0868	Del Mar	1786783.4799	267211.2326	No	Well does not reflect highest concentration encountered in first groundwater
B029	RD-16	RD-16_051205_01_D	8260B	1,1-Dichloroethane	0.27	ug/L	U	5/12/2005 3:18:00 PM	Primary Sample	IOE0868	Del Mar	1786783.4799	267211.2326	No	Well does not reflect highest concentration encountered in first groundwater
B029	RD-16	RD-16_051205_01_D	8260B	1,1-Dichloroethene	0.42	ug/L	U	5/12/2005 3:18:00 PM	Primary Sample	IOE0868	Del Mar	1786783.4799	267211.2326	No	Well does not reflect highest concentration encountered in first groundwater
B029	RD-16	RD-16_051205_01_D	8260B	1,2-Dichlorobenzene	0.32	ug/L	U	5/12/2005 3:18:00 PM	Primary Sample	IOE0868	Del Mar	1786783.4799	267211.2326	No	Well does not reflect highest concentration encountered in first groundwater
B029	RD-16	RD-16_051205_01_D	8260B	1,2-Dichloroethane	0.28	ug/L	U	5/12/2005 3:18:00 PM	Primary Sample	IOE0868	Del Mar	1786783.4799	267211.2326	No	Well does not reflect highest concentration encountered in first groundwater
B029	RD-16	RD-16_051205_01_D	8260B	1,2-Dichloropropane	0.35	ug/L	U	5/12/2005 3:18:00 PM	Primary Sample	IOE0868	Del Mar	1786783.4799	267211.2326	No	Well does not reflect highest concentration encountered in first groundwater
B029	RD-16	RD-16_051205_01_D	8260B	1,3-Dichlorobenzene	0.35	ug/L	U	5/12/2005 3:18:00 PM	Primary Sample	IOE0868	Del Mar	1786783.4799	267211.2326	No	Well does not reflect highest concentration encountered in first groundwater
B029	RD-16	RD-16_051205_01_D	8260B	1,4-Dichlorobenzene	0.37	ug/L	U	5/12/2005 3:18:00 PM	Primary Sample	IOE0868	Del Mar	1786783.4799	267211.2326	No	Well does not reflect highest concentration encountered in first groundwater
B029	RD-16	RD-16_051205_01_D	8260B	2-Hexanone	2.6	ug/L	U	5/12/2005 3:18:00 PM	Primary Sample	IOE0868	Del Mar	1786783.4799	267211.2326	No	Well does not reflect highest concentration encountered in first groundwater
B029	RD-16	RD-16_051205_01_D	8260B	Acetone	4.5	ug/L	U	5/12/2005 3:18:00 PM	Primary Sample	IOE0868	Del Mar	1786783.4799	267211.2326	No	Well does not reflect highest concentration encountered in first groundwater
B029	RD-16	RD-16_051205_01_D	8260B	Benzene	0.28	ug/L	U	5/12/2005 3:18:00 PM	Primary Sample	IOE0868	Del Mar	1786783.4799	267211.2326	No	Well does not reflect highest concentration encountered in first groundwater
B029	RD-16	RD-16_051205_01_D	8260B	Bromodichloromethane	0.3	ug/L	U	5/12/2005 3:18:00 PM	Primary Sample	IOE0868	Del Mar	1786783.4799	267211.2326	No	Well does not reflect highest concentration encountered in first groundwater
B029	RD-16	RD-16_051205_01_D	8260B	Bromoform	0.32	ug/L	U	5/12/2005 3:18:00 PM	Primary Sample	IOE0868	Del Mar	1786783.4799	267211.2326	No	Well does not reflect highest concentration encountered in first groundwater
B029	RD-16	RD-16_051205_01_D	8260B	Bromomethane	0.42	ug/L	U	5/12/2005 3:18:00 PM	Primary Sample	IOE0868	Del Mar	1786783.4799	267211.2326	No	Well does not reflect highest concentration encountered in first groundwater
B029	RD-16	RD-16_051205_01_D	8260B	Carbon Disulfide	0.48	ug/L	U	5/12/2005 3:18:00 PM	Primary Sample	IOE0868	Del Mar	1786783.4799	267211.2326	No	Well does not reflect highest concentration encountered in first groundwater
B029	RD-16	RD-16_051205_01_D	8260B	Carbon Tetrachloride	0.28	ug/L	U	5/12/2005 3:18:00 PM	Primary Sample	IOE0868	Del Mar	1786783.4799	267211.2326	No	Well does not reflect highest concentration encountered in first groundwater
B029	RD-16	RD-16_051205_01_D	8260B	Chlorobenzene	0.36	ug/L	U	5/12/2005 3:18:00 PM	Primary Sample	IOE0868	Del Mar	1786783.4799	267211.2326	No	Well does not reflect highest concentration encountered in first groundwater
B029	RD-16	RD-16_051205_01_D	8260B	Chloroethane	0.33	ug/L	U	5/12/2005 3:18:00 PM	Primary Sample	IOE0868	Del Mar	1786783.4799	267211.2326	No	Well does not reflect highest concentration encountered in first groundwater
B029	RD-16	RD-16_051205_01_D	8260B	Chloroform	0.33	ug/L	U	5/12/2005 3:18:00 PM	Primary Sample	IOE0868	Del Mar	1786783.4799	267211.2326	No	Well does not reflect highest concentration encountered in first groundwater
B029	RD-16	RD-16_051205_01_D	8260B	Chloromethane	0.3	ug/L	U	5/12/2005 3:18:00 PM	Primary Sample	IOE0868	Del Mar	1786783.4799	267211.2326	No	Well does not reflect highest concentration encountered in first groundwater

RFI Site	Well ID	Sample ID	Analytical Method	Analyte	Result	Units	Qualifier Code	Collection Date	Sample Type	Sample Delivery Group	Analytical Laboratory	Easting	Northing	Included in Risk Assessment	Rationale for Risk Exclusion
B029	RD-16	RD-16_051205_01_D	8260B	cis-1,2-Dichloroethene	0.32	ug/L	U	5/12/2005 3:18:00 PM	Primary Sample	IOE0868	Del Mar	1786783.4799	267211.2326	No	Well does not reflect highest concentration encountered in first groundwater
B029	RD-16	RD-16_051205_01_D	8260B	cis-1,3-Dichloropropene	0.22	ug/L	U	5/12/2005 3:18:00 PM	Primary Sample	IOE0868	Del Mar	1786783.4799	267211.2326	No	Well does not reflect highest concentration encountered in first groundwater
B029	RD-16	RD-16_051205_01_D	8260B	Dibromochloromethane	0.28	ug/L	U	5/12/2005 3:18:00 PM	Primary Sample	IOE0868	Del Mar	1786783.4799	267211.2326	No	Well does not reflect highest concentration encountered in first groundwater
B029	RD-16	RD-16_051205_01_D	8260B	Ethylbenzene	0.25	ug/L	U	5/12/2005 3:18:00 PM	Primary Sample	IOE0868	Del Mar	1786783.4799	267211.2326	No	Well does not reflect highest concentration encountered in first groundwater
B029	RD-16	RD-16_051205_01_D	8260B	Methyl ethyl ketone	3.8	ug/L	U	5/12/2005 3:18:00 PM	Primary Sample	IOE0868	Del Mar	1786783.4799	267211.2326	No	Well does not reflect highest concentration encountered in first groundwater
B029	RD-16	RD-16_051205_01_D	8260B	Methyl isobutyl ketone (MIBK)	2.5	ug/L	U	5/12/2005 3:18:00 PM	Primary Sample	IOE0868	Del Mar	1786783.4799	267211.2326	No	Well does not reflect highest concentration encountered in first groundwater
B029	RD-16	RD-16_051205_01_D	8260B	Methylene chloride	0.51	ug/L	U	5/12/2005 3:18:00 PM	Primary Sample	IOE0868	Del Mar	1786783.4799	267211.2326	No	Well does not reflect highest concentration encountered in first groundwater
B029	RD-16	RD-16_051205_01_D	8260B	m-Xylene & p-Xylene	0.52	ug/L	U	5/12/2005 3:18:00 PM	Primary Sample	IOE0868	Del Mar	1786783.4799	267211.2326	No	Well does not reflect highest concentration encountered in first groundwater
B029	RD-16	RD-16_051205_01_D	8260B	o-Xylene	0.24	ug/L	U	5/12/2005 3:18:00 PM	Primary Sample	IOE0868	Del Mar	1786783.4799	267211.2326	No	Well does not reflect highest concentration encountered in first groundwater
B029	RD-16	RD-16_051205_01_D	8260B	Tetrachloroethene	0.32	ug/L	U	5/12/2005 3:18:00 PM	Primary Sample	IOE0868	Del Mar	1786783.4799	267211.2326	No	Well does not reflect highest concentration encountered in first groundwater
B029	RD-16	RD-16_051205_01_D	8260B	Toluene	0.36	ug/L	U	5/12/2005 3:18:00 PM	Primary Sample	IOE0868	Del Mar	1786783.4799	267211.2326	No	Well does not reflect highest concentration encountered in first groundwater
B029	RD-16	RD-16_051205_01_D	8260B	trans-1,2-Dichloroethene	0.27	ug/L	U	5/12/2005 3:18:00 PM	Primary Sample	IOE0868	Del Mar	1786783.4799	267211.2326	No	Well does not reflect highest concentration encountered in first groundwater
B029	RD-16	RD-16_051205_01_D	8260B	trans-1,3-Dichloropropene	0.32	ug/L	U	5/12/2005 3:18:00 PM	Primary Sample	IOE0868	Del Mar	1786783.4799	267211.2326	No	Well does not reflect highest concentration encountered in first groundwater
B029	RD-16	RD-16_051205_01_D	8260B	Trichloroethene	0.26	ug/L	U	5/12/2005 3:18:00 PM	Primary Sample	IOE0868	Del Mar	1786783.4799	267211.2326	No	Well does not reflect highest concentration encountered in first groundwater
B029	RD-16	RD-16_051205_01_D	8260B	Trichlorofluoromethane	0.34	ug/L	U	5/12/2005 3:18:00 PM	Primary Sample	IOE0868	Del Mar	1786783.4799	267211.2326	No	Well does not reflect highest concentration encountered in first groundwater
B029	RD-16	RD-16_051205_01_D	8260B	Vinyl chloride	0.26	ug/L	U	5/12/2005 3:18:00 PM	Primary Sample	IOE0868	Del Mar	1786783.4799	267211.2326	No	Well does not reflect highest concentration encountered in first groundwater
B029	RD-16	RD-16_051303_01	8260B	1,1,1-Trichloroethane	0.3	ug/L	U	5/13/2003 7:20:00 AM	Primary Sample	IME0782	Del Mar	1786783.4799	267211.2326	No	Well does not reflect highest concentration encountered in first groundwater
B029	RD-16	RD-16_051303_01	8260B	1,1,2,2-Tetrachloroethane	0.29	ug/L	U	5/13/2003 7:20:00 AM	Primary Sample	IME0782	Del Mar	1786783.4799	267211.2326	No	Well does not reflect highest concentration encountered in first groundwater
B029	RD-16	RD-16_051303_01	8260B	1,1,2-Trichloro-1,2,2-trifluoroethane	1.2	ug/L	U	5/13/2003 7:20:00 AM	Primary Sample	IME0782	Del Mar	1786783.4799	267211.2326	No	Well does not reflect highest concentration encountered in first groundwater
B029	RD-16	RD-16_051303_01	8260B	1,1,2-Trichloroethane	0.3	ug/L	U	5/13/2003 7:20:00 AM	Primary Sample	IME0782	Del Mar	1786783.4799	267211.2326	No	Well does not reflect highest concentration encountered in first groundwater
B029	RD-16	RD-16_051303_01	8260B	1,1-Dichloroethane	0.27	ug/L	U	5/13/2003 7:20:00 AM	Primary Sample	IME0782	Del Mar	1786783.4799	267211.2326	No	Well does not reflect highest concentration encountered in first groundwater
B029	RD-16	RD-16_051303_01	8260B	1,1-Dichloroethene	0.32	ug/L	U	5/13/2003 7:20:00 AM	Primary Sample	IME0782	Del Mar	1786783.4799	267211.2326	No	Well does not reflect highest concentration encountered in first groundwater
B029	RD-16	RD-16_051303_01	8260B	1,2-Dichlorobenzene	0.32	ug/L	U	5/13/2003 7:20:00 AM	Primary Sample	IME0782	Del Mar	1786783.4799	267211.2326	No	Well does not reflect highest concentration encountered in first groundwater
B029	RD-16	RD-16_051303_01	8260B	1,2-Dichloroethane	0.28	ug/L	U	5/13/2003 7:20:00 AM	Primary Sample	IME0782	Del Mar	1786783.4799	267211.2326	No	Well does not reflect highest concentration encountered in first groundwater
B029	RD-16	RD-16_051303_01	8260B	1,2-Dichloropropane	0.35	ug/L	U	5/13/2003 7:20:00 AM	Primary Sample	IME0782	Del Mar	1786783.4799	267211.2326	No	Well does not reflect highest concentration encountered in first groundwater
B029	RD-16	RD-16_051303_01	8260B	1,3-Dichlorobenzene	0.35	ug/L	U	5/13/2003 7:20:00 AM	Primary Sample	IME0782	Del Mar	1786783.4799	267211.2326	No	Well does not reflect highest concentration encountered in first groundwater
B029	RD-16	RD-16_051303_01	8260B	1,4-Dichlorobenzene	0.37	ug/L	U	5/13/2003 7:20:00 AM	Primary Sample	IME0782	Del Mar	1786783.4799	267211.2326	No	Well does not reflect highest concentration encountered in first groundwater
B029	RD-16	RD-16_051303_01	8260B	2-Hexanone	2.5	ug/L	U	5/13/2003 7:20:00 AM	Primary Sample	IME0782	Del Mar	1786783.4799	267211.2326	No	Well does not reflect highest concentration encountered in first groundwater
B029	RD-16	RD-16_051303_01	8260B	Acetone	4.5	ug/L	U	5/13/2003 7:20:00 AM	Primary Sample	IME0782	Del Mar	1786783.4799	267211.2326	No	Well does not reflect highest concentration encountered in first groundwater
B029	RD-16	RD-16_051303_01	8260B	Benzene	0.28	ug/L	U	5/13/2003 7:20:00 AM	Primary Sample	IME0782	Del Mar	1786783.4799	267211.2326	No	Well does not reflect highest concentration encountered in first groundwater
B029	RD-16	RD-16_051303_01	8260B	Bromodichloromethane	0.3	ug/L	U	5/13/2003 7:20:00 AM	Primary Sample	IME0782	Del Mar	1786783.4799	267211.2326	No	Well does not reflect highest concentration encountered in first groundwater
B029	RD-16	RD-16_051303_01	8260B	Bromoform	0.25	ug/L	U	5/13/2003 7:20:00 AM	Primary Sample	IME0782	Del Mar	1786783.4799	267211.2326	No	Well does not reflect highest concentration encountered in first groundwater
B029	RD-16	RD-16_051303_01	8260B	Bromomethane	0.2	ug/L	U	5/13/2003 7:20:00 AM	Primary Sample	IME0782	Del Mar	1786783.4799	267211.2326	No	Well does not reflect highest concentration encountered in first groundwater
B029	RD-16	RD-16_051303_01	8260B	Carbon Disulfide	0.33	ug/L	U	5/13/2003 7:20:00 AM	Primary Sample	IME0782	Del Mar	1786783.4799	267211.2326	No	Well does not reflect highest concentration encountered in first groundwater
B029	RD-16	RD-16_051303_01	8260B	Carbon Tetrachloride	0.28	ug/L	U	5/13/2003 7:20:00 AM	Primary Sample	IME0782	Del Mar	1786783.4799	267211.2326	No	Well does not reflect highest concentration encountered in first groundwater
B029	RD-16	RD-16_051303_01	8260B	Chlorobenzene	0.36	ug/L	U	5/13/2003 7:20:00 AM	Primary Sample	IME0782	Del Mar	1786783.4799	267211.2326	No	Well does not reflect highest concentration encountered in first groundwater
B029	RD-16	RD-16_051303_01	8260B	Chloroethane	0.33	ug/L	U	5/13/2003 7:20:00 AM	Primary Sample	IME0782	Del Mar	1786783.4799	267211.2326	No	Well does not reflect highest concentration encountered in first groundwater
B029	RD-16	RD-16_051303_01	8260B	Chloroform	0.33	ug/L	U	5/13/2003 7:20:00 AM	Primary Sample	IME0782	Del Mar	1786783.4799	267211.2326	No	Well does not reflect highest concentration encountered in first groundwater
B029	RD-16	RD-16_051303_01	8260B	Chloromethane	0.14	ug/L	U	5/13/2003 7:20:00 AM	Primary Sample	IME0782	Del Mar	1786783.4799	267211.2326	No	Well does not reflect highest concentration encountered in first groundwater
B029	RD-16	RD-16_051303_01	8260B	cis-1,2-Dichloroethene	0.32	ug/L	U	5/13/2003 7:20:00 AM	Primary Sample	IME0782	Del Mar	1786783.4799	267211.2326	No	Well does not reflect highest concentration encountered in first groundwater
B029	RD-16	RD-16_051303_01	8260B	cis-1,3-Dichloropropene	0.22	ug/L	U	5/13/2003 7:20:00 AM	Primary Sample	IME0782	Del Mar	1786783.4799	267211.2326	No	Well does not reflect highest concentration encountered in first groundwater
B029	RD-16	RD-16_051303_01	8260B	Dibromochloromethane	0.28	ug/L	U	5/13/2003 7:20:00 AM	Primary Sample	IME0782	Del Mar	1786783.4799	267211.2326	No	Well does not reflect highest concentration encountered in first groundwater
B029	RD-16	RD-16_051303_01	8260B	Ethylbenzene	0.25	ug/L	U	5/13/2003 7:20:00 AM	Primary Sample	IME0782	Del Mar	1786783.4799	267211.2326	No	Well does not reflect highest concentration encountered in first groundwater
B029	RD-16	RD-16_051303_01	8260B	Methyl ethyl ketone	3.8	ug/L	U	5/13/2003 7:20:00 AM	Primary Sample	IME0782	Del Mar	1786783.4799	267211.2326	No	Well does not reflect highest concentration encountered in first groundwater
B029	RD-16	RD-16_051303_01	8260B	Methyl isobutyl ketone (MIBK)	2.5	ug/L	U	5/13/2003 7:20:00 AM	Primary Sample	IME0782	Del Mar	1786783.4799	267211.2326	No	Well does not reflect highest concentration encountered in first groundwater
B029	RD-16	RD-16_051303_01	8260B	Methylene chloride	0.33	ug/L	U	5/13/2003 7:20:00 AM	Primary Sample	IME0782	Del Mar	1786783.4799	267211.2326	No	Well does not reflect highest concentration encountered in first groundwater
B029	RD-16	RD-16_051303_01	8260B	m-Xylene & p-Xylene	0.38	ug/L	U	5/13/2003 7:20:00 AM	Primary Sample	IME0782	Del Mar	1786783.4799	267211.2326	No	Well does not reflect highest concentration encountered in first groundwater
B029	RD-16	RD-16_051303_01	8260B	o-Xylene	0.24	ug/L	U	5/13/2003 7:20:00 AM	Primary Sample	IME0782	Del Mar	1786783.4799	267211.2326	No	Well does not reflect highest concentration encountered in first groundwater
B029	RD-16	RD-16_051303_01	8260B	Tetrachloroethene	0.32	ug/L	U	5/13/2003 7:20:00 AM	Primary Sample	IME0782	Del Mar	1786783.4799	267211.2326	No	Well does not reflect highest concentration encountered in first groundwater
B029	RD-16	RD-16_051303_01	8260B	Toluene	0.49	ug/L	U	5/13/2003 7:20:00 AM	Primary Sample	IME0782	Del Mar	1786783.4799	267211.2326	No	Well does not reflect highest concentration encountered in first groundwater
B029	RD-16	RD-16_051303_01	8260B	trans-1,2-Dichloroethene	0.27	ug/L	U	5/13/2003 7:20:00 AM	Primary Sample	IME0782	Del Mar	1786783.4799	267211.2326	No	Well does not reflect highest concentration encountered in first groundwater
B029	RD-16	RD-16_051303_01	8260B	trans-1,3-Dichloropropene	0.24	ug/L	U	5/13/2003 7:20:00 AM	Primary Sample	IME0782	Del Mar	1786783.4799	267211.2326	No	Well does not reflect highest concentration encountered in first groundwater
B029	RD-16	RD-16_051303_01	8260B	Trichloroethene	0.26	ug/L	U	5/13/2003 7:20:00 AM	Primary Sample	IME0782	Del Mar	1786783.4799	267211.2326	No	Well does not reflect highest concentration encountered in first groundwater
B029	RD-16	RD-16_051303_01	8260B	Trichlorofluoromethane	0.34	ug/L	U	5/13/2003 7:20:00 AM	Primary Sample	IME0782	Del Mar	1786783.4799	267211.2326	No	Well does not reflect highest concentration encountered in first groundwater
B029	RD-16	RD-16_051303_01	8260B	Vinyl chloride	0.19	ug/L	U	5/13/2003 7:20:00 AM	Primary Sample	IME0782	Del Mar	1786783.4799	267211.2326	No	Well does not reflect highest concentration encountered in first groundwater
B029	RD-16	RD-16_051303_03	8260B	1,1,1-Trichloroethane	0.2	ug/L	U	5/13/2003 7:20:00 AM	Split Sample	A49934	AmerAnal	1786783.4799	267211.2326	No	Well does not reflect highest concentration encountered in first groundwater
B029	RD-16	RD-16_051303_03	8260B	1,1,2,2-Tetrachloroethane	0.4	ug/L	U	5/13/2003 7:20:00 AM	Split Sample	A49934	AmerAnal	1786783.4799	267211.2326	No	Well does not reflect highest concentration encountered in first groundwater
B029	RD-16	RD-16_051303_03	8260B	1,1,2-Trichloro-1,2,2-trifluoroethane	0.2	ug/L	U	5/13/2003 7:20:00 AM	Split Sample	A49934	AmerAnal	1786783.4799	267211.2326	No	Well does not reflect highest concentration encountered in first groundwater
B029	RD-16	RD-16_051303_03	8260B	1,1,2-Trichloroethane	0.2	ug/L	U	5/13/2003 7:20:00 AM	Split Sample	A49934	AmerAnal	1786783.4799	267211.2326	No	Well does not reflect highest concentration encountered in first groundwater
B029	RD-16	RD-16_051303_03	8260B	1,1-Dichloroethane	0.2	ug/L	U	5/13/2003 7:20:00 AM	Split Sample	A49934	AmerAnal	1786783.4799	267211.2326	No	Well does not reflect highest concentration encountered in first groundwater
B029	RD-16	RD-16_051303_03	8260B	1,1-Dichloroethene	0.3	ug/L	U	5/13/2003 7:20:00 AM	Split Sample	A49934	AmerAnal	1786783.4799	267211.2326	No	Well does not reflect highest concentration encountered in first groundwater
B029	RD-16	RD-16_051303_03	8260B	1,2-Dichlorobenzene	0.2	ug/L	U	5/13/2003 7:20:00 AM	Split Sample	A49934	AmerAnal	1786783.4799	267211.2326	No	Well does not reflect highest concentration encountered in first groundwater
B029	RD-16	RD-16_051303_03	8260B	1,2-Dichloroethane	0.2	ug/L	U	5/13/2003 7:20:00 AM	Split Sample	A49934	AmerAnal	1786783.4799	267211.2326	No	Well does not reflect highest concentration encountered in first groundwater
B029	RD-16	RD-16_051303_03	8260B	1,2-Dichloropropane	0.4	ug/L	U	5/13/2003 7:20:00 AM	Split Sample	A49934	AmerAnal	1786783.4799	267211.2326	No	Well does not reflect highest concentration encountered in first groundwater
B029	RD-16	RD-16_051303_03	8260B	1,3-Dichlorobenzene	0.2	ug/L	U	5/13/2003 7:20:00 AM	Split Sample	A49934	AmerAnal	1786783.4799	267211.2326	No	Well does not reflect highest concentration encountered in first groundwater
B029	RD-16	RD-16_051303_03	8260B	1,4-Dichlorobenzene	0.2	ug/L	U	5/13/2003 7:20:00 AM	Split Sample	A49934	AmerAnal	1786783.4799	267211.2326	No	Well does not reflect highest concentration encountered in first groundwater
B029	RD-16	RD-16_051303_03	8260B	2-Chloroethylvinyl ether	0.3	ug/L	U	5/13/2003 7:20:00 AM	Split Sample	A49934	AmerAnal	1786783.4799	267211.2326	No	Well does not reflect highest concentration encountered in first groundwater
B029	RD-16	RD-16_051303_03	8260B	2-Hexanone	0.7	ug/L	U	5/13/2003 7:20:00 AM	Split Sample	A49934	AmerAnal	1786783.4799	267211.2326	No	Well does not reflect highest concentration encountered in first groundwater
B029	RD-16	RD-16_051303_03	8260B	Acetone	3	ug/L	U	5/13/2003 7:20:00 AM	Split Sample	A49934	AmerAnal	1786783.4799	267211.2326	No	Well does not reflect highest concentration encountered in first groundwater
B029	RD-16	RD-16_051303_03	8260B	Benzene	0.1	ug/L	U	5/13/2003 7:20:00 AM	Split Sample	A49934	AmerAnal	1786783.4799	267211.2326	No	Well does not reflect highest concentration encountered in first groundwater
B029	RD-16	RD-16_051303_03	8260B	Bromodichloromethane	0.1	ug/L	U	5/13/2003 7:20:00 AM	Split Sample	A49934	AmerAnal	1786783.4799	267211.2326	No	Well does not reflect highest concentration encountered in first groundwater
B029	RD-16	RD-16_051303_03	8260B	Bromoform	0.4	ug/L	U	5/13/2003 7:20:00 AM	Split Sample	A49934	AmerAnal	1786783.4799	267211.2326	No	Well does not reflect highest concentration encountered in first groundwater
B029	RD-16	RD-16_051303_03	8260B	Bromomethane	0.5	ug/L	U	5/13/2003 7:20:00 AM	Split Sample	A49934	AmerAnal	1786783.4799	267211.2326	No	Well does not reflect highest concentration encountered in first groundwater
B029	RD-16	RD-16_051303_03	8260B	Carbon Disulfide	0.2	ug/L	U	5/13/2003 7:20:00 AM	Split Sample	A49934	AmerAnal	1786783.4799	267211.2326	No	Well does not reflect highest concentration encountered in first groundwater
B029	RD-16	RD-16_051303_03	8260B	Carbon Tetrachloride	0.3	ug/L	U	5/13/2003 7:20:00 AM	Split Sample	A49934	AmerAnal	1786783.4799	267211.2326	No	Well does not reflect highest concentration encountered in first groundwater
B029	RD-16	RD-16_051303_03	8260B	Chlorobenzene	0.1	ug/L	U	5/13/2003 7:20:00 AM	Split Sample	A49934	AmerAnal	1786783.4799	267211.2326	No	Well does not reflect highest concentration encountered in first groundwater
B029	RD-16	RD-16_051303_03	8260B	Chloroethane	0.3	ug/L	U	5/13/2003 7:20:00 AM	Split Sample	A49934	AmerAnal	1786783.4799	267211.2326	No	Well does not reflect highest concentration encountered in first groundwater
B029	RD-16	RD-16_051303_03	8260B	Chloroform	0.2	ug/L	U	5/13/2003 7:20:00 AM	Split Sample	A49934	AmerAnal	1786783.4799	267211.2326	No	Well does not reflect highest concentration encountered in first groundwater
B029	RD-16	RD-16_051303_03	8260B	Chloromethane	0.4	ug/L	U	5/13/2003 7:20:00 AM	Split Sample	A49934	AmerAnal	1786783.4799	267211.2326	No	Well does not reflect highest concentration encountered in first groundwater
B029	RD-16	RD-16_051303_03	8260B	cis-1,2-Dichloroethene	0.2	ug/L	U	5/13/2003 7:20:00 AM	Split Sample	A49934	AmerAnal	1786783.4799	267211.2326	No	Well does not reflect highest concentration encountered in first groundwater
B029	RD-16	RD-16_051303_03	8260B	cis-1,3-Dichloropropene	0.2	ug/L	U	5/13/2003 7:20:00 AM	Split Sample	A49934	AmerAnal	1786783.4799	267211.2326	No	Well does not reflect highest concentration encountered in first groundwater
B029	RD-16	RD-16_051303_03	8260B	Dibromochloromethane	0.2	ug/L	U	5/13/2003 7:20:00 AM	Split Sample	A49934	AmerAnal	1786783.4799	267211.2326	No	Well does not reflect highest concentration encountered in first groundwater

RFI Site	Well ID	Sample ID	Analytical Method	Analyte	Result	Units	Qualifier Code	Collection Date	Sample Type	Sample Delivery Group	Analytical Laboratory	Easting	Northing	Included in Risk Assessment	Rationale for Risk Exclusion
B029	RD-16	RD-16_051303_03	8260B	Ethylbenzene	0.2	ug/L	U	5/13/2003 7:20:00 AM	Split Sample	A49934	AmerAnal	1786783.4799	267211.2326	No	Well does not reflect highest concentration encountered in first groundwater
B029	RD-16	RD-16_051303_03	8260B	Methyl ethyl ketone	7	ug/L	U	5/13/2003 7:20:00 AM	Split Sample	A49934	AmerAnal	1786783.4799	267211.2326	No	Well does not reflect highest concentration encountered in first groundwater
B029	RD-16	RD-16_051303_03	8260B	Methyl isobutyl ketone (MIBK)	0.2	ug/L	U	5/13/2003 7:20:00 AM	Split Sample	A49934	AmerAnal	1786783.4799	267211.2326	No	Well does not reflect highest concentration encountered in first groundwater
B029	RD-16	RD-16_051303_03	8260B	Methylene chloride	3	ug/L	U	5/13/2003 7:20:00 AM	Split Sample	A49934	AmerAnal	1786783.4799	267211.2326	No	Well does not reflect highest concentration encountered in first groundwater
B029	RD-16	RD-16_051303_03	8260B	m-Xylene & p-Xylene	0.3	ug/L	U	5/13/2003 7:20:00 AM	Split Sample	A49934	AmerAnal	1786783.4799	267211.2326	No	Well does not reflect highest concentration encountered in first groundwater
B029	RD-16	RD-16_051303_03	8260B	o-Xylene	0.2	ug/L	U	5/13/2003 7:20:00 AM	Split Sample	A49934	AmerAnal	1786783.4799	267211.2326	No	Well does not reflect highest concentration encountered in first groundwater
B029	RD-16	RD-16_051303_03	8260B	Tetrachloroethene	0.2	ug/L	U	5/13/2003 7:20:00 AM	Split Sample	A49934	AmerAnal	1786783.4799	267211.2326	No	Well does not reflect highest concentration encountered in first groundwater
B029	RD-16	RD-16_051303_03	8260B	Toluene	0.2	ug/L	U	5/13/2003 7:20:00 AM	Split Sample	A49934	AmerAnal	1786783.4799	267211.2326	No	Well does not reflect highest concentration encountered in first groundwater
B029	RD-16	RD-16_051303_03	8260B	trans-1,2-Dichloroethene	0.2	ug/L	U	5/13/2003 7:20:00 AM	Split Sample	A49934	AmerAnal	1786783.4799	267211.2326	No	Well does not reflect highest concentration encountered in first groundwater
B029	RD-16	RD-16_051303_03	8260B	trans-1,3-Dichloropropene	0.2	ug/L	U	5/13/2003 7:20:00 AM	Split Sample	A49934	AmerAnal	1786783.4799	267211.2326	No	Well does not reflect highest concentration encountered in first groundwater
B029	RD-16	RD-16_051303_03	8260B	Trichloroethene	0.2	ug/L	U	5/13/2003 7:20:00 AM	Split Sample	A49934	AmerAnal	1786783.4799	267211.2326	No	Well does not reflect highest concentration encountered in first groundwater
B029	RD-16	RD-16_051303_03	8260B	Trichlorofluoromethane	0.1	ug/L	U	5/13/2003 7:20:00 AM	Split Sample	A49934	AmerAnal	1786783.4799	267211.2326	No	Well does not reflect highest concentration encountered in first groundwater
B029	RD-16	RD-16_051303_03	8260B	Vinyl chloride	0.2	ug/L	U	5/13/2003 7:20:00 AM	Split Sample	A49934	AmerAnal	1786783.4799	267211.2326	No	Well does not reflect highest concentration encountered in first groundwater
B029	RD-16	RD-16_052406_01_D	8260B	1,1,1-Trichloroethane	0.3	ug/L	U	5/24/2006 1:25:00 PM	Primary Sample	IPE2422	Del Mar	1786783.4799	267211.2326	No	Well does not reflect highest concentration encountered in first groundwater
B029	RD-16	RD-16_052406_01_D	8260B	1,1,2,2-Tetrachloroethane	0.24	ug/L	U	5/24/2006 1:25:00 PM	Primary Sample	IPE2422	Del Mar	1786783.4799	267211.2326	No	Well does not reflect highest concentration encountered in first groundwater
B029	RD-16	RD-16_052406_01_D	8260B	1,1,2-Trichloro-1,2,2-trifluoroethane	1.2	ug/L	U	5/24/2006 1:25:00 PM	Primary Sample	IPE2422	Del Mar	1786783.4799	267211.2326	No	Well does not reflect highest concentration encountered in first groundwater
B029	RD-16	RD-16_052406_01_D	8260B	1,1,2-Trichloroethane	0.3	ug/L	U	5/24/2006 1:25:00 PM	Primary Sample	IPE2422	Del Mar	1786783.4799	267211.2326	No	Well does not reflect highest concentration encountered in first groundwater
B029	RD-16	RD-16_052406_01_D	8260B	1,1-Dichloroethane	0.27	ug/L	U	5/24/2006 1:25:00 PM	Primary Sample	IPE2422	Del Mar	1786783.4799	267211.2326	No	Well does not reflect highest concentration encountered in first groundwater
B029	RD-16	RD-16_052406_01_D	8260B	1,1-Dichloroethene	0.42	ug/L	U	5/24/2006 1:25:00 PM	Primary Sample	IPE2422	Del Mar	1786783.4799	267211.2326	No	Well does not reflect highest concentration encountered in first groundwater
B029	RD-16	RD-16_052406_01_D	8260B	1,2-Dichlorobenzene	0.32	ug/L	U	5/24/2006 1:25:00 PM	Primary Sample	IPE2422	Del Mar	1786783.4799	267211.2326	No	Well does not reflect highest concentration encountered in first groundwater
B029	RD-16	RD-16_052406_01_D	8260B	1,2-Dichloroethane	0.28	ug/L	U	5/24/2006 1:25:00 PM	Primary Sample	IPE2422	Del Mar	1786783.4799	267211.2326	No	Well does not reflect highest concentration encountered in first groundwater
B029	RD-16	RD-16_052406_01_D	8260B	1,2-Dichloropropane	0.35	ug/L	U	5/24/2006 1:25:00 PM	Primary Sample	IPE2422	Del Mar	1786783.4799	267211.2326	No	Well does not reflect highest concentration encountered in first groundwater
B029	RD-16	RD-16_052406_01_D	8260B	1,3-Dichlorobenzene	0.35	ug/L	U	5/24/2006 1:25:00 PM	Primary Sample	IPE2422	Del Mar	1786783.4799	267211.2326	No	Well does not reflect highest concentration encountered in first groundwater
B029	RD-16	RD-16_052406_01_D	8260B	1,4-Dichlorobenzene	0.37	ug/L	U	5/24/2006 1:25:00 PM	Primary Sample	IPE2422	Del Mar	1786783.4799	267211.2326	No	Well does not reflect highest concentration encountered in first groundwater
B029	RD-16	RD-16_052406_01_D	8260B	2-Hexanone	2.6	ug/L	U	5/24/2006 1:25:00 PM	Primary Sample	IPE2422	Del Mar	1786783.4799	267211.2326	No	Well does not reflect highest concentration encountered in first groundwater
B029	RD-16	RD-16_052406_01_D	8260B	Acetone	4.5	ug/L	U	5/24/2006 1:25:00 PM	Primary Sample	IPE2422	Del Mar	1786783.4799	267211.2326	No	Well does not reflect highest concentration encountered in first groundwater
B029	RD-16	RD-16_052406_01_D	8260B	Benzene	0.28	ug/L	U	5/24/2006 1:25:00 PM	Primary Sample	IPE2422	Del Mar	1786783.4799	267211.2326	No	Well does not reflect highest concentration encountered in first groundwater
B029	RD-16	RD-16_052406_01_D	8260B	Bromodichloromethane	0.3	ug/L	U	5/24/2006 1:25:00 PM	Primary Sample	IPE2422	Del Mar	1786783.4799	267211.2326	No	Well does not reflect highest concentration encountered in first groundwater
B029	RD-16	RD-16_052406_01_D	8260B	Bromoform	0.32	ug/L	U	5/24/2006 1:25:00 PM	Primary Sample	IPE2422	Del Mar	1786783.4799	267211.2326	No	Well does not reflect highest concentration encountered in first groundwater
B029	RD-16	RD-16_052406_01_D	8260B	Bromomethane	0.42	ug/L	U	5/24/2006 1:25:00 PM	Primary Sample	IPE2422	Del Mar	1786783.4799	267211.2326	No	Well does not reflect highest concentration encountered in first groundwater
B029	RD-16	RD-16_052406_01_D	8260B	Carbon Disulfide	0.48	ug/L	U	5/24/2006 1:25:00 PM	Primary Sample	IPE2422	Del Mar	1786783.4799	267211.2326	No	Well does not reflect highest concentration encountered in first groundwater
B029	RD-16	RD-16_052406_01_D	8260B	Carbon Tetrachloride	0.28	ug/L	U	5/24/2006 1:25:00 PM	Primary Sample	IPE2422	Del Mar	1786783.4799	267211.2326	No	Well does not reflect highest concentration encountered in first groundwater
B029	RD-16	RD-16_052406_01_D	8260B	Chlorobenzene	0.36	ug/L	U	5/24/2006 1:25:00 PM	Primary Sample	IPE2422	Del Mar	1786783.4799	267211.2326	No	Well does not reflect highest concentration encountered in first groundwater
B029	RD-16	RD-16_052406_01_D	8260B	Chloroethane	0.4	ug/L	U	5/24/2006 1:25:00 PM	Primary Sample	IPE2422	Del Mar	1786783.4799	267211.2326	No	Well does not reflect highest concentration encountered in first groundwater
B029	RD-16	RD-16_052406_01_D	8260B	Chloroform	0.33	ug/L	U	5/24/2006 1:25:00 PM	Primary Sample	IPE2422	Del Mar	1786783.4799	267211.2326	No	Well does not reflect highest concentration encountered in first groundwater
B029	RD-16	RD-16_052406_01_D	8260B	Chloromethane	0.3	ug/L	U	5/24/2006 1:25:00 PM	Primary Sample	IPE2422	Del Mar	1786783.4799	267211.2326	No	Well does not reflect highest concentration encountered in first groundwater
B029	RD-16	RD-16_052406_01_D	8260B	cis-1,2-Dichloroethene	0.32	ug/L	U	5/24/2006 1:25:00 PM	Primary Sample	IPE2422	Del Mar	1786783.4799	267211.2326	No	Well does not reflect highest concentration encountered in first groundwater
B029	RD-16	RD-16_052406_01_D	8260B	cis-1,3-Dichloropropene	0.22	ug/L	U	5/24/2006 1:25:00 PM	Primary Sample	IPE2422	Del Mar	1786783.4799	267211.2326	No	Well does not reflect highest concentration encountered in first groundwater
B029	RD-16	RD-16_052406_01_D	8260B	Dibromochloromethane	0.28	ug/L	U	5/24/2006 1:25:00 PM	Primary Sample	IPE2422	Del Mar	1786783.4799	267211.2326	No	Well does not reflect highest concentration encountered in first groundwater
B029	RD-16	RD-16_052406_01_D	8260B	Ethylbenzene	0.25	ug/L	U	5/24/2006 1:25:00 PM	Primary Sample	IPE2422	Del Mar	1786783.4799	267211.2326	No	Well does not reflect highest concentration encountered in first groundwater
B029	RD-16	RD-16_052406_01_D	8260B	Methyl ethyl ketone	3.8	ug/L	U	5/24/2006 1:25:00 PM	Primary Sample	IPE2422	Del Mar	1786783.4799	267211.2326	No	Well does not reflect highest concentration encountered in first groundwater
B029	RD-16	RD-16_052406_01_D	8260B	Methyl isobutyl ketone (MIBK)	3.5	ug/L	U	5/24/2006 1:25:00 PM	Primary Sample	IPE2422	Del Mar	1786783.4799	267211.2326	No	Well does not reflect highest concentration encountered in first groundwater
B029	RD-16	RD-16_052406_01_D	8260B	Methylene chloride	0.7	ug/L	U	5/24/2006 1:25:00 PM	Primary Sample	IPE2422	Del Mar	1786783.4799	267211.2326	No	Well does not reflect highest concentration encountered in first groundwater
B029	RD-16	RD-16_052406_01_D	8260B	m-Xylene & p-Xylene	0.6	ug/L	U	5/24/2006 1:25:00 PM	Primary Sample	IPE2422	Del Mar	1786783.4799	267211.2326	No	Well does not reflect highest concentration encountered in first groundwater
B029	RD-16	RD-16_052406_01_D	8260B	o-Xylene	0.3	ug/L	U	5/24/2006 1:25:00 PM	Primary Sample	IPE2422	Del Mar	1786783.4799	267211.2326	No	Well does not reflect highest concentration encountered in first groundwater
B029	RD-16	RD-16_052406_01_D	8260B	Tetrachloroethene	0.32	ug/L	U	5/24/2006 1:25:00 PM	Primary Sample	IPE2422	Del Mar	1786783.4799	267211.2326	No	Well does not reflect highest concentration encountered in first groundwater
B029	RD-16	RD-16_052406_01_D	8260B	Toluene	0.36	ug/L	U	5/24/2006 1:25:00 PM	Primary Sample	IPE2422	Del Mar	1786783.4799	267211.2326	No	Well does not reflect highest concentration encountered in first groundwater
B029	RD-16	RD-16_052406_01_D	8260B	trans-1,2-Dichloroethene	0.27	ug/L	U	5/24/2006 1:25:00 PM	Primary Sample	IPE2422	Del Mar	1786783.4799	267211.2326	No	Well does not reflect highest concentration encountered in first groundwater
B029	RD-16	RD-16_052406_01_D	8260B	trans-1,3-Dichloropropene	0.32	ug/L	U	5/24/2006 1:25:00 PM	Primary Sample	IPE2422	Del Mar	1786783.4799	267211.2326	No	Well does not reflect highest concentration encountered in first groundwater
B029	RD-16	RD-16_052406_01_D	8260B	Trichloroethene	0.26	ug/L	U	5/24/2006 1:25:00 PM	Primary Sample	IPE2422	Del Mar	1786783.4799	267211.2326	No	Well does not reflect highest concentration encountered in first groundwater
B029	RD-16	RD-16_052406_01_D	8260B	Trichlorofluoromethane	0.34	ug/L	U	5/24/2006 1:25:00 PM	Primary Sample	IPE2422	Del Mar	1786783.4799	267211.2326	No	Well does not reflect highest concentration encountered in first groundwater
B029	RD-16	RD-16_052406_01_D	8260B	Vinyl chloride	0.26	ug/L	U	5/24/2006 1:25:00 PM	Primary Sample	IPE2422	Del Mar	1786783.4799	267211.2326	No	Well does not reflect highest concentration encountered in first groundwater
B029	RD-16	RD-16_052407_01_T	8260B	1,1,1-Trichloroethane	0.3	ug/L	U	5/24/2007 8:35:00 AM	Primary Sample	IQE2629	TestAmerica - Irvine	1786783.4799	267211.2326	No	Well does not reflect highest concentration encountered in first groundwater
B029	RD-16	RD-16_052407_01_T	8260B	1,1,2,2-Tetrachloroethane	0.24	ug/L	U	5/24/2007 8:35:00 AM	Primary Sample	IQE2629	TestAmerica - Irvine	1786783.4799	267211.2326	No	Well does not reflect highest concentration encountered in first groundwater
B029	RD-16	RD-16_052407_01_T	8260B	1,1,2-Trichloro-1,2,2-trifluoroethane	1.5	ug/L	U	5/24/2007 8:35:00 AM	Primary Sample	IQE2629	TestAmerica - Irvine	1786783.4799	267211.2326	No	Well does not reflect highest concentration encountered in first groundwater
B029	RD-16	RD-16_052407_01_T	8260B	1,1,2-Trichloroethane	0.3	ug/L	U	5/24/2007 8:35:00 AM	Primary Sample	IQE2629	TestAmerica - Irvine	1786783.4799	267211.2326	No	Well does not reflect highest concentration encountered in first groundwater
B029	RD-16	RD-16_052407_01_T	8260B	1,1-Dichloroethane	0.27	ug/L	U	5/24/2007 8:35:00 AM	Primary Sample	IQE2629	TestAmerica - Irvine	1786783.4799	267211.2326	No	Well does not reflect highest concentration encountered in first groundwater
B029	RD-16	RD-16_052407_01_T	8260B	1,1-Dichloroethene	0.42	ug/L	U	5/24/2007 8:35:00 AM	Primary Sample	IQE2629	TestAmerica - Irvine	1786783.4799	267211.2326	No	Well does not reflect highest concentration encountered in first groundwater
B029	RD-16	RD-16_052407_01_T	8260B	1,2-Dichlorobenzene	0.32	ug/L	U	5/24/2007 8:35:00 AM	Primary Sample	IQE2629	TestAmerica - Irvine	1786783.4799	267211.2326	No	Well does not reflect highest concentration encountered in first groundwater
B029	RD-16	RD-16_052407_01_T	8260B	1,2-Dichloroethane	0.28	ug/L	U	5/24/2007 8:35:00 AM	Primary Sample	IQE2629	TestAmerica - Irvine	1786783.4799	267211.2326	No	Well does not reflect highest concentration encountered in first groundwater
B029	RD-16	RD-16_052407_01_T	8260B	1,2-Dichloropropane	0.35	ug/L	U	5/24/2007 8:35:00 AM	Primary Sample	IQE2629	TestAmerica - Irvine	1786783.4799	267211.2326	No	Well does not reflect highest concentration encountered in first groundwater
B029	RD-16	RD-16_052407_01_T	8260B	1,3-Dichlorobenzene	0.35	ug/L	U	5/24/2007 8:35:00 AM	Primary Sample	IQE2629	TestAmerica - Irvine	1786783.4799	267211.2326	No	Well does not reflect highest concentration encountered in first groundwater
B029	RD-16	RD-16_052407_01_T	8260B	1,4-Dichlorobenzene	0.37	ug/L	U	5/24/2007 8:35:00 AM	Primary Sample	IQE2629	TestAmerica - Irvine	1786783.4799	267211.2326	No	Well does not reflect highest concentration encountered in first groundwater
B029	RD-16	RD-16_052407_01_T	8260B	2-Hexanone	2.6	ug/L	U	5/24/2007 8:35:00 AM	Primary Sample	IQE2629	TestAmerica - Irvine	1786783.4799	267211.2326	No	Well does not reflect highest concentration encountered in first groundwater
B029	RD-16	RD-16_052407_01_T	8260B	Acetone	4.5	ug/L	U	5/24/2007 8:35:00 AM	Primary Sample	IQE2629	TestAmerica - Irvine	1786783.4799	267211.2326	No	Well does not reflect highest concentration encountered in first groundwater
B029	RD-16	RD-16_052407_01_T	8260B	Benzene	0.28	ug/L	U	5/24/2007 8:35:00 AM	Primary Sample	IQE2629	TestAmerica - Irvine	1786783.4799	267211.2326	No	Well does not reflect highest concentration encountered in first groundwater
B029	RD-16	RD-16_052407_01_T	8260B	Bromodichloromethane	0.3	ug/L	U	5/24/2007 8:35:00 AM	Primary Sample	IQE2629	TestAmerica - Irvine	1786783.4799	267211.2326	No	Well does not reflect highest concentration encountered in first groundwater
B029	RD-16	RD-16_052407_01_T	8260B	Bromoform	0.4	ug/L	U	5/24/2007 8:35:00 AM	Primary Sample	IQE2629	TestAmerica - Irvine	1786783.4799	267211.2326	No	Well does not reflect highest concentration encountered in first groundwater
B029	RD-16	RD-16_052407_01_T	8260B	Bromomethane	0.42	ug/L	U	5/24/2007 8:35:00 AM	Primary Sample	IQE2629	TestAmerica - Irvine	1786783.4799	267211.2326	No	Well does not reflect highest concentration encountered in first groundwater
B029	RD-16	RD-16_052407_01_T	8260B	Carbon Disulfide	0.48	ug/L	U	5/24/2007 8:35:00 AM	Primary Sample	IQE2629	TestAmerica - Irvine	1786783.4799	267211.2326	No	Well does not reflect highest concentration encountered in first groundwater
B029	RD-16	RD-16_052407_01_T	8260B	Carbon Tetrachloride	0.28	ug/L	U	5/24/2007 8:35:00 AM	Primary Sample	IQE2629	TestAmerica - Irvine	1786783.4799	267211.2326	No	Well does not reflect highest concentration encountered in first groundwater
B029	RD-16	RD-16_052407_01_T	8260B	Chlorobenzene	0.36	ug/L	U	5/24/2007 8:35:00 AM	Primary Sample	IQE2629	TestAmerica - Irvine	1786783.4799	267211.2326	No	Well does not reflect highest concentration encountered in first groundwater
B029	RD-16	RD-16_052407_01_T	8260B	Chloroethane	0.4	ug/L	U	5/24/2007 8:35:00 AM	Primary Sample	IQE2629	TestAmerica - Irvine	1786783.4799	267211.2326	No	Well does not reflect highest concentration encountered in first groundwater
B029	RD-16	RD-16_052407_01_T	8260B	Chloroform	0.33	ug/L	U	5/24/2007 8:35:00 AM	Primary Sample	IQE2629	TestAmerica - Irvine	1786783.4799	267211.2326	No	Well does not reflect highest concentration encountered in first groundwater
B029	RD-16	RD-16_052407_01_T	8260B	Chloromethane	0.4	ug/L	U	5/24/2007 8:35:00 AM	Primary Sample	IQE2629	TestAmerica - Irvine	1786783.4799	267211.2326	No	Well does not reflect highest concentration encountered in first groundwater
B029	RD-16	RD-16_052407_01_T	8260B	cis-1,2-Dichloroethene	0.32	ug/L	U	5/24/2007 8:35:00 AM	Primary Sample	IQE2629	TestAmerica - Irvine	1786783.4799	267211.2326	No	Well does not reflect highest concentration encountered in first groundwater
B029	RD-16	RD-16_052407_01_T	8260B	cis-1,3-Dichloropropene	0.22	ug/L	U	5/24/2007 8:35:00 AM	Primary Sample	IQE2629	TestAmerica - Irvine	1786783.4799	267211.2326	No	Well does not reflect highest concentration encountered in first groundwater
B029	RD-16	RD-16_052407_01_T	8260B	Dibromochloromethane	0.28	ug/L	U	5/24/2007 8:35:00 AM	Primary Sample	IQE2629	TestAmerica - Irvine	1786783.4799	267211.2326	No	Well does not reflect highest concentration encountered in first groundwater
B029	RD-16	RD-16_052407_01_T	8260B	Ethylbenzene	0.25	ug/L	U	5/24/2007 8:35:00 AM	Primary Sample	IQE2629	TestAmerica - Irvine	1786783.4799	267211.2326	No	Well does not reflect highest concentration encountered in first groundwater
B029	RD-16	RD-16_052407_01_T	8260B	Methyl ethyl ketone	4.7	ug/L	U	5/24/2007 8:35:00 AM	Primary Sample	IQE2629	TestAmerica - Irvine	1786783.4799	267211.2326	No	Well does not reflect highest concentration encountered in first groundwater
B029	RD-16	RD-16_052407_01_T	8260B	Methyl isobutyl ketone (MIBK)	3.5	ug/L	U	5/24/2007 8:35:00 AM	Primary Sample	IQE2629	TestAmerica - Irvine	1786783.4799	267211.2326	No	Well does not reflect highest concentration encountered in first groundwater
B029	RD-16	RD-16_052407_01_T	8260B	Methylene chloride	0.95	ug/L	U	5/24/2007 8:35:00 AM	Primary Sample	IQE2629	TestAmerica - Irvine	1786783.4799	267211.2326	No	Well does not reflect highest concentration encountered in first groundwater

RFI Site	Well ID	Sample ID	Analytical Method	Analyte	Result	Units	Qualifier Code	Collection Date	Sample Type	Sample Delivery Group	Analytical Laboratory	Easting	Northing	Included in Risk Assessment	Rationale for Risk Exclusion
B029	RD-16	RD-16_052407_01_T	8260B	m-Xylene & p-Xylene	0.6	ug/L	U	5/24/2007 8:35:00 AM	Primary Sample	IQE2629	TestAmerica - Irvine	1786783.4799	267211.2326	No	Well does not reflect highest concentration encountered in first groundwater
B029	RD-16	RD-16_052407_01_T	8260B	o-Xylene	0.3	ug/L	U	5/24/2007 8:35:00 AM	Primary Sample	IQE2629	TestAmerica - Irvine	1786783.4799	267211.2326	No	Well does not reflect highest concentration encountered in first groundwater
B029	RD-16	RD-16_052407_01_T	8260B	Tetrachloroethene	0.32	ug/L	U	5/24/2007 8:35:00 AM	Primary Sample	IQE2629	TestAmerica - Irvine	1786783.4799	267211.2326	No	Well does not reflect highest concentration encountered in first groundwater
B029	RD-16	RD-16_052407_01_T	8260B	Toluene	0.36	ug/L	U	5/24/2007 8:35:00 AM	Primary Sample	IQE2629	TestAmerica - Irvine	1786783.4799	267211.2326	No	Well does not reflect highest concentration encountered in first groundwater
B029	RD-16	RD-16_052407_01_T	8260B	trans-1,2-Dichloroethene	0.27	ug/L	U	5/24/2007 8:35:00 AM	Primary Sample	IQE2629	TestAmerica - Irvine	1786783.4799	267211.2326	No	Well does not reflect highest concentration encountered in first groundwater
B029	RD-16	RD-16_052407_01_T	8260B	trans-1,3-Dichloropropene	0.32	ug/L	U	5/24/2007 8:35:00 AM	Primary Sample	IQE2629	TestAmerica - Irvine	1786783.4799	267211.2326	No	Well does not reflect highest concentration encountered in first groundwater
B029	RD-16	RD-16_052407_01_T	8260B	Trichloroethene	0.26	ug/L	U	5/24/2007 8:35:00 AM	Primary Sample	IQE2629	TestAmerica - Irvine	1786783.4799	267211.2326	No	Well does not reflect highest concentration encountered in first groundwater
B029	RD-16	RD-16_052407_01_T	8260B	Trichlorofluoromethane	0.34	ug/L	U	5/24/2007 8:35:00 AM	Primary Sample	IQE2629	TestAmerica - Irvine	1786783.4799	267211.2326	No	Well does not reflect highest concentration encountered in first groundwater
B029	RD-16	RD-16_052407_01_T	8260B	Vinyl chloride	0.3	ug/L	U	5/24/2007 8:35:00 AM	Primary Sample	IQE2629	TestAmerica - Irvine	1786783.4799	267211.2326	No	Well does not reflect highest concentration encountered in first groundwater
B029	RD-16	RD-16_080504_01_D	8260B	1,1,1-Trichloroethane	0.3	ug/L	U	8/5/2004	Primary Sample	INH0402	Del Mar	1786783.4799	267211.2326	No	Well does not reflect highest concentration encountered in first groundwater
B029	RD-16	RD-16_080504_01_D	8260B	1,1,2,2-Tetrachloroethane	0.24	ug/L	U	8/5/2004	Primary Sample	INH0402	Del Mar	1786783.4799	267211.2326	No	Well does not reflect highest concentration encountered in first groundwater
B029	RD-16	RD-16_080504_01_D	8260B	1,1,2-Trichloro-1,2,2-trifluoroethane	1.2	ug/L	U	8/5/2004	Primary Sample	INH0402	Del Mar	1786783.4799	267211.2326	No	Well does not reflect highest concentration encountered in first groundwater
B029	RD-16	RD-16_080504_01_D	8260B	1,1,2-Trichloroethane	0.3	ug/L	U	8/5/2004	Primary Sample	INH0402	Del Mar	1786783.4799	267211.2326	No	Well does not reflect highest concentration encountered in first groundwater
B029	RD-16	RD-16_080504_01_D	8260B	1,1-Dichloroethane	0.27	ug/L	U	8/5/2004	Primary Sample	INH0402	Del Mar	1786783.4799	267211.2326	No	Well does not reflect highest concentration encountered in first groundwater
B029	RD-16	RD-16_080504_01_D	8260B	1,1-Dichloroethene	0.32	ug/L	U	8/5/2004	Primary Sample	INH0402	Del Mar	1786783.4799	267211.2326	No	Well does not reflect highest concentration encountered in first groundwater
B029	RD-16	RD-16_080504_01_D	8260B	1,2-Dichlorobenzene	0.32	ug/L	U	8/5/2004	Primary Sample	INH0402	Del Mar	1786783.4799	267211.2326	No	Well does not reflect highest concentration encountered in first groundwater
B029	RD-16	RD-16_080504_01_D	8260B	1,2-Dichloroethane	0.28	ug/L	U	8/5/2004	Primary Sample	INH0402	Del Mar	1786783.4799	267211.2326	No	Well does not reflect highest concentration encountered in first groundwater
B029	RD-16	RD-16_080504_01_D	8260B	1,2-Dichloropropane	0.35	ug/L	U	8/5/2004	Primary Sample	INH0402	Del Mar	1786783.4799	267211.2326	No	Well does not reflect highest concentration encountered in first groundwater
B029	RD-16	RD-16_080504_01_D	8260B	1,3-Dichlorobenzene	0.35	ug/L	U	8/5/2004	Primary Sample	INH0402	Del Mar	1786783.4799	267211.2326	No	Well does not reflect highest concentration encountered in first groundwater
B029	RD-16	RD-16_080504_01_D	8260B	1,4-Dichlorobenzene	0.37	ug/L	U	8/5/2004	Primary Sample	INH0402	Del Mar	1786783.4799	267211.2326	No	Well does not reflect highest concentration encountered in first groundwater
B029	RD-16	RD-16_080504_01_D	8260B	2-Hexanone	2.6	ug/L	U	8/5/2004	Primary Sample	INH0402	Del Mar	1786783.4799	267211.2326	No	Well does not reflect highest concentration encountered in first groundwater
B029	RD-16	RD-16_080504_01_D	8260B	Acetone	4.5	ug/L	U	8/5/2004	Primary Sample	INH0402	Del Mar	1786783.4799	267211.2326	No	Well does not reflect highest concentration encountered in first groundwater
B029	RD-16	RD-16_080504_01_D	8260B	Benzene	0.28	ug/L	U	8/5/2004	Primary Sample	INH0402	Del Mar	1786783.4799	267211.2326	No	Well does not reflect highest concentration encountered in first groundwater
B029	RD-16	RD-16_080504_01_D	8260B	Bromodichloromethane	0.3	ug/L	U	8/5/2004	Primary Sample	INH0402	Del Mar	1786783.4799	267211.2326	No	Well does not reflect highest concentration encountered in first groundwater
B029	RD-16	RD-16_080504_01_D	8260B	Bromoform	0.32	ug/L	U	8/5/2004	Primary Sample	INH0402	Del Mar	1786783.4799	267211.2326	No	Well does not reflect highest concentration encountered in first groundwater
B029	RD-16	RD-16_080504_01_D	8260B	Bromomethane	0.34	ug/L	U	8/5/2004	Primary Sample	INH0402	Del Mar	1786783.4799	267211.2326	No	Well does not reflect highest concentration encountered in first groundwater
B029	RD-16	RD-16_080504_01_D	8260B	Carbon Disulfide	0.48	ug/L	U	8/5/2004	Primary Sample	INH0402	Del Mar	1786783.4799	267211.2326	No	Well does not reflect highest concentration encountered in first groundwater
B029	RD-16	RD-16_080504_01_D	8260B	Carbon Tetrachloride	0.28	ug/L	U	8/5/2004	Primary Sample	INH0402	Del Mar	1786783.4799	267211.2326	No	Well does not reflect highest concentration encountered in first groundwater
B029	RD-16	RD-16_080504_01_D	8260B	Chlorobenzene	0.36	ug/L	U	8/5/2004	Primary Sample	INH0402	Del Mar	1786783.4799	267211.2326	No	Well does not reflect highest concentration encountered in first groundwater
B029	RD-16	RD-16_080504_01_D	8260B	Chloroethane	0.33	ug/L	U	8/5/2004	Primary Sample	INH0402	Del Mar	1786783.4799	267211.2326	No	Well does not reflect highest concentration encountered in first groundwater
B029	RD-16	RD-16_080504_01_D	8260B	Chloroform	0.33	ug/L	U	8/5/2004	Primary Sample	INH0402	Del Mar	1786783.4799	267211.2326	No	Well does not reflect highest concentration encountered in first groundwater
B029	RD-16	RD-16_080504_01_D	8260B	Chloromethane	0.43	ug/L	JQC	8/5/2004	Primary Sample	INH0402	Del Mar	1786783.4799	267211.2326	No	Well does not reflect highest concentration encountered in first groundwater
B029	RD-16	RD-16_080504_01_D	8260B	cis-1,2-Dichloroethene	0.32	ug/L	U	8/5/2004	Primary Sample	INH0402	Del Mar	1786783.4799	267211.2326	No	Well does not reflect highest concentration encountered in first groundwater
B029	RD-16	RD-16_080504_01_D	8260B	cis-1,3-Dichloropropene	0.22	ug/L	U	8/5/2004	Primary Sample	INH0402	Del Mar	1786783.4799	267211.2326	No	Well does not reflect highest concentration encountered in first groundwater
B029	RD-16	RD-16_080504_01_D	8260B	Dibromochloromethane	0.28	ug/L	U	8/5/2004	Primary Sample	INH0402	Del Mar	1786783.4799	267211.2326	No	Well does not reflect highest concentration encountered in first groundwater
B029	RD-16	RD-16_080504_01_D	8260B	Ethylbenzene	0.25	ug/L	U	8/5/2004	Primary Sample	INH0402	Del Mar	1786783.4799	267211.2326	No	Well does not reflect highest concentration encountered in first groundwater
B029	RD-16	RD-16_080504_01_D	8260B	Methyl ethyl ketone	3.8	ug/L	U	8/5/2004	Primary Sample	INH0402	Del Mar	1786783.4799	267211.2326	No	Well does not reflect highest concentration encountered in first groundwater
B029	RD-16	RD-16_080504_01_D	8260B	Methyl isobutyl ketone (MIBK)	2.5	ug/L	U	8/5/2004	Primary Sample	INH0402	Del Mar	1786783.4799	267211.2326	No	Well does not reflect highest concentration encountered in first groundwater
B029	RD-16	RD-16_080504_01_D	8260B	Methylene chloride	0.56	ug/L	U	8/5/2004	Primary Sample	INH0402	Del Mar	1786783.4799	267211.2326	No	Well does not reflect highest concentration encountered in first groundwater
B029	RD-16	RD-16_080504_01_D	8260B	m-Xylene & p-Xylene	0.52	ug/L	U	8/5/2004	Primary Sample	INH0402	Del Mar	1786783.4799	267211.2326	No	Well does not reflect highest concentration encountered in first groundwater
B029	RD-16	RD-16_080504_01_D	8260B	o-Xylene	0.24	ug/L	U	8/5/2004	Primary Sample	INH0402	Del Mar	1786783.4799	267211.2326	No	Well does not reflect highest concentration encountered in first groundwater
B029	RD-16	RD-16_080504_01_D	8260B	Tetrachloroethene	0.32	ug/L	U	8/5/2004	Primary Sample	INH0402	Del Mar	1786783.4799	267211.2326	No	Well does not reflect highest concentration encountered in first groundwater
B029	RD-16	RD-16_080504_01_D	8260B	Toluene	0.36	ug/L	U	8/5/2004	Primary Sample	INH0402	Del Mar	1786783.4799	267211.2326	No	Well does not reflect highest concentration encountered in first groundwater
B029	RD-16	RD-16_080504_01_D	8260B	trans-1,2-Dichloroethene	0.27	ug/L	U	8/5/2004	Primary Sample	INH0402	Del Mar	1786783.4799	267211.2326	No	Well does not reflect highest concentration encountered in first groundwater
B029	RD-16	RD-16_080504_01_D	8260B	trans-1,3-Dichloropropene	0.24	ug/L	U	8/5/2004	Primary Sample	INH0402	Del Mar	1786783.4799	267211.2326	No	Well does not reflect highest concentration encountered in first groundwater
B029	RD-16	RD-16_080504_01_D	8260B	Trichloroethene	0.26	ug/L	U	8/5/2004	Primary Sample	INH0402	Del Mar	1786783.4799	267211.2326	No	Well does not reflect highest concentration encountered in first groundwater
B029	RD-16	RD-16_080504_01_D	8260B	Trichlorofluoromethane	0.34	ug/L	U	8/5/2004	Primary Sample	INH0402	Del Mar	1786783.4799	267211.2326	No	Well does not reflect highest concentration encountered in first groundwater
B029	RD-16	RD-16_080504_01_D	8260B	Vinyl chloride	0.26	ug/L	U	8/5/2004	Primary Sample	INH0402	Del Mar	1786783.4799	267211.2326	No	Well does not reflect highest concentration encountered in first groundwater
B029	RD-16	RD-16_080504_03_A	8260B	1,1,1-Trichloroethane	0.2	ug/L	U	8/5/2004	Split Sample	A49963	AmerAnal	1786783.4799	267211.2326	No	Well does not reflect highest concentration encountered in first groundwater
B029	RD-16	RD-16_080504_03_A	8260B	1,1,2,2-Tetrachloroethane	0.4	ug/L	U	8/5/2004	Split Sample	A49963	AmerAnal	1786783.4799	267211.2326	No	Well does not reflect highest concentration encountered in first groundwater
B029	RD-16	RD-16_080504_03_A	8260B	1,1,2-Trichloro-1,2,2-trifluoroethane	0.2	ug/L	U	8/5/2004	Split Sample	A49963	AmerAnal	1786783.4799	267211.2326	No	Well does not reflect highest concentration encountered in first groundwater
B029	RD-16	RD-16_080504_03_A	8260B	1,1,2-Trichloroethane	0.2	ug/L	U	8/5/2004	Split Sample	A49963	AmerAnal	1786783.4799	267211.2326	No	Well does not reflect highest concentration encountered in first groundwater
B029	RD-16	RD-16_080504_03_A	8260B	1,1-Dichloroethane	0.2	ug/L	U	8/5/2004	Split Sample	A49963	AmerAnal	1786783.4799	267211.2326	No	Well does not reflect highest concentration encountered in first groundwater
B029	RD-16	RD-16_080504_03_A	8260B	1,1-Dichloroethene	0.3	ug/L	U	8/5/2004	Split Sample	A49963	AmerAnal	1786783.4799	267211.2326	No	Well does not reflect highest concentration encountered in first groundwater
B029	RD-16	RD-16_080504_03_A	8260B	1,2-Dichlorobenzene	0.2	ug/L	U	8/5/2004	Split Sample	A49963	AmerAnal	1786783.4799	267211.2326	No	Well does not reflect highest concentration encountered in first groundwater
B029	RD-16	RD-16_080504_03_A	8260B	1,2-Dichloroethane	0.2	ug/L	U	8/5/2004	Split Sample	A49963	AmerAnal	1786783.4799	267211.2326	No	Well does not reflect highest concentration encountered in first groundwater
B029	RD-16	RD-16_080504_03_A	8260B	1,2-Dichloropropane	0.4	ug/L	U	8/5/2004	Split Sample	A49963	AmerAnal	1786783.4799	267211.2326	No	Well does not reflect highest concentration encountered in first groundwater
B029	RD-16	RD-16_080504_03_A	8260B	1,3-Dichlorobenzene	0.2	ug/L	U	8/5/2004	Split Sample	A49963	AmerAnal	1786783.4799	267211.2326	No	Well does not reflect highest concentration encountered in first groundwater
B029	RD-16	RD-16_080504_03_A	8260B	1,4-Dichlorobenzene	0.2	ug/L	U	8/5/2004	Split Sample	A49963	AmerAnal	1786783.4799	267211.2326	No	Well does not reflect highest concentration encountered in first groundwater
B029	RD-16	RD-16_080504_03_A	8260B	2-Chloroethylvinyl ether	0.3	ug/L	U	8/5/2004	Split Sample	A49963	AmerAnal	1786783.4799	267211.2326	No	Well does not reflect highest concentration encountered in first groundwater
B029	RD-16	RD-16_080504_03_A	8260B	2-Hexanone	0.7	ug/L	U	8/5/2004	Split Sample	A49963	AmerAnal	1786783.4799	267211.2326	No	Well does not reflect highest concentration encountered in first groundwater
B029	RD-16	RD-16_080504_03_A	8260B	Acetone	3	ug/L	U	8/5/2004	Split Sample	A49963	AmerAnal	1786783.4799	267211.2326	No	Well does not reflect highest concentration encountered in first groundwater
B029	RD-16	RD-16_080504_03_A	8260B	Benzene	0.1	ug/L	U	8/5/2004	Split Sample	A49963	AmerAnal	1786783.4799	267211.2326	No	Well does not reflect highest concentration encountered in first groundwater
B029	RD-16	RD-16_080504_03_A	8260B	Bromodichloromethane	0.1	ug/L	U	8/5/2004	Split Sample	A49963	AmerAnal	1786783.4799	267211.2326	No	Well does not reflect highest concentration encountered in first groundwater
B029	RD-16	RD-16_080504_03_A	8260B	Bromoform	0.4	ug/L	U	8/5/2004	Split Sample	A49963	AmerAnal	1786783.4799	267211.2326	No	Well does not reflect highest concentration encountered in first groundwater
B029	RD-16	RD-16_080504_03_A	8260B	Bromomethane	0.5	ug/L	U	8/5/2004	Split Sample	A49963	AmerAnal	1786783.4799	267211.2326	No	Well does not reflect highest concentration encountered in first groundwater
B029	RD-16	RD-16_080504_03_A	8260B	Carbon Disulfide	0.2	ug/L	U	8/5/2004	Split Sample	A49963	AmerAnal	1786783.4799	267211.2326	No	Well does not reflect highest concentration encountered in first groundwater
B029	RD-16	RD-16_080504_03_A	8260B	Carbon Tetrachloride	0.3	ug/L	U	8/5/2004	Split Sample	A49963	AmerAnal	1786783.4799	267211.2326	No	Well does not reflect highest concentration encountered in first groundwater
B029	RD-16	RD-16_080504_03_A	8260B	Chlorobenzene	0.1	ug/L	U	8/5/2004	Split Sample	A49963	AmerAnal	1786783.4799	267211.2326	No	Well does not reflect highest concentration encountered in first groundwater
B029	RD-16	RD-16_080504_03_A	8260B	Chloroethane	0.3	ug/L	U	8/5/2004	Split Sample	A49963	AmerAnal	1786783.4799	267211.2326	No	Well does not reflect highest concentration encountered in first groundwater
B029	RD-16	RD-16_080504_03_A	8260B	Chloroform	0.2	ug/L	U	8/5/2004	Split Sample	A49963	AmerAnal	1786783.4799	267211.2326	No	Well does not reflect highest concentration encountered in first groundwater
B029	RD-16	RD-16_080504_03_A	8260B	Chloromethane	0.4	ug/L	U	8/5/2004	Split Sample	A49963	AmerAnal	1786783.4799	267211.2326	No	Well does not reflect highest concentration encountered in first groundwater
B029	RD-16	RD-16_080504_03_A	8260B	cis-1,2-Dichloroethene	0.2	ug/L	U	8/5/2004	Split Sample	A49963	AmerAnal	1786783.4799	267211.2326	No	Well does not reflect highest concentration encountered in first groundwater
B029	RD-16	RD-16_080504_03_A	8260B	cis-1,3-Dichloropropene	0.2	ug/L	U	8/5/2004	Split Sample	A49963	AmerAnal	1786783.4799	267211.2326	No	Well does not reflect highest concentration encountered in first groundwater
B029	RD-16	RD-16_080504_03_A	8260B	Dibromochloromethane	0.2	ug/L	U	8/5/2004	Split Sample	A49963	AmerAnal	1786783.4799	267211.2326	No	Well does not reflect highest concentration encountered in first groundwater
B029	RD-16	RD-16_080504_03_A	8260B	Ethylbenzene	0.2	ug/L	U	8/5/2004	Split Sample	A49963	AmerAnal	1786783.4799	267211.2326	No	Well does not reflect highest concentration encountered in first groundwater
B029	RD-16	RD-16_080504_03_A	8260B	Methyl ethyl ketone	7	ug/L	U	8/5/2004	Split Sample	A49963	AmerAnal	1786783.4799	267211.2326	No	Well does not reflect highest concentration encountered in first groundwater
B029	RD-16	RD-16_080504_03_A	8260B	Methyl isobutyl ketone (MIBK)	0.2	ug/L	U	8/5/2004	Split Sample	A49963	AmerAnal	1786783.4799	267211.2326	No	Well does not reflect highest concentration encountered in first groundwater
B029	RD-16	RD-16_080504_03_A	8260B	Methylene chloride	3	ug/L	U	8/5/2004	Split Sample	A49963	AmerAnal	1786783.4799	267211.2326	No	Well does not reflect highest concentration encountered in first groundwater
B029	RD-16	RD-16_080504_03_A	8260B	m-Xylene & p-Xylene	0.3	ug/L	U	8/5/2004	Split Sample	A49963	AmerAnal	1786783.4799	267211.2326	No	Well does not reflect highest concentration encountered in first groundwater
B029	RD-16	RD-16_080504_03_A	8260B	o-Xylene	0.2	ug/L	U	8/5/2004	Split Sample	A49963	AmerAnal	1786783.4799	267211.2326	No	Well does not reflect highest concentration encountered in first groundwater
B029	RD-16	RD-16_080504_03_A	8260B	Tetrachloroethene	0.2	ug/L	U	8/5/2004	Split Sample	A49963	AmerAnal	1786783.4799	267211.2326	No	Well does not reflect highest concentration encountered in first groundwater

RFI Site	Well ID	Sample ID	Analytical Method	Analyte	Result	Units	Qualifier Code	Collection Date	Sample Type	Sample Delivery Group	Analytical Laboratory	Easting	Northing	Included in Risk Assessment	Rationale for Risk Exclusion
B029	RD-16	RD-16_080504_03_A	8260B	Toluene	0.2	ug/L	U	8/5/2004	Split Sample	A49963	AmerAnal	1786783.4799	267211.2326	No	Well does not reflect highest concentration encountered in first groundwater
B029	RD-16	RD-16_080504_03_A	8260B	trans-1,2-Dichloroethene	0.2	ug/L	U	8/5/2004	Split Sample	A49963	AmerAnal	1786783.4799	267211.2326	No	Well does not reflect highest concentration encountered in first groundwater
B029	RD-16	RD-16_080504_03_A	8260B	trans-1,3-Dichloropropene	0.2	ug/L	U	8/5/2004	Split Sample	A49963	AmerAnal	1786783.4799	267211.2326	No	Well does not reflect highest concentration encountered in first groundwater
B029	RD-16	RD-16_080504_03_A	8260B	Trichloroethene	0.2	ug/L	U	8/5/2004	Split Sample	A49963	AmerAnal	1786783.4799	267211.2326	No	Well does not reflect highest concentration encountered in first groundwater
B029	RD-16	RD-16_080504_03_A	8260B	Trichlorofluoromethane	0.1	ug/L	U	8/5/2004	Split Sample	A49963	AmerAnal	1786783.4799	267211.2326	No	Well does not reflect highest concentration encountered in first groundwater
B029	RD-16	RD-16_080504_03_A	8260B	Vinyl chloride	0.2	ug/L	U	8/5/2004	Split Sample	A49963	AmerAnal	1786783.4799	267211.2326	No	Well does not reflect highest concentration encountered in first groundwater
B029	RD-16	RD-16_081007_01_L	8260B	1,1,1-Trichloroethane	0.1	ug/L	U	8/10/2007 12:02:00 PM	Primary Sample	1051188	Lancaster	1786783.4799	267211.2326	No	Well does not reflect highest concentration encountered in first groundwater
B029	RD-16	RD-16_081007_01_L	8260B	1,1,2,2-Tetrachloroethane	0.1	ug/L	U	8/10/2007 12:02:00 PM	Primary Sample	1051188	Lancaster	1786783.4799	267211.2326	No	Well does not reflect highest concentration encountered in first groundwater
B029	RD-16	RD-16_081007_01_L	8260B	1,1,2-Trichloro-1,2,2-trifluoroethane	0.2	ug/L	U	8/10/2007 12:02:00 PM	Primary Sample	1051188	Lancaster	1786783.4799	267211.2326	No	Well does not reflect highest concentration encountered in first groundwater
B029	RD-16	RD-16_081007_01_L	8260B	1,1,2-Trichloroethane	0.1	ug/L	U	8/10/2007 12:02:00 PM	Primary Sample	1051188	Lancaster	1786783.4799	267211.2326	No	Well does not reflect highest concentration encountered in first groundwater
B029	RD-16	RD-16_081007_01_L	8260B	1,1-Dichloroethane	0.1	ug/L	U	8/10/2007 12:02:00 PM	Primary Sample	1051188	Lancaster	1786783.4799	267211.2326	No	Well does not reflect highest concentration encountered in first groundwater
B029	RD-16	RD-16_081007_01_L	8260B	1,1-Dichloroethene	0.1	ug/L	U	8/10/2007 12:02:00 PM	Primary Sample	1051188	Lancaster	1786783.4799	267211.2326	No	Well does not reflect highest concentration encountered in first groundwater
B029	RD-16	RD-16_081007_01_L	8260B	1,2-Dichlorobenzene	0.1	ug/L	U	8/10/2007 12:02:00 PM	Primary Sample	1051188	Lancaster	1786783.4799	267211.2326	No	Well does not reflect highest concentration encountered in first groundwater
B029	RD-16	RD-16_081007_01_L	8260B	1,2-Dichloroethane	0.1	ug/L	U	8/10/2007 12:02:00 PM	Primary Sample	1051188	Lancaster	1786783.4799	267211.2326	No	Well does not reflect highest concentration encountered in first groundwater
B029	RD-16	RD-16_081007_01_L	8260B	1,2-Dichloropropane	0.1	ug/L	U	8/10/2007 12:02:00 PM	Primary Sample	1051188	Lancaster	1786783.4799	267211.2326	No	Well does not reflect highest concentration encountered in first groundwater
B029	RD-16	RD-16_081007_01_L	8260B	1,3-Dichlorobenzene	0.1	ug/L	U	8/10/2007 12:02:00 PM	Primary Sample	1051188	Lancaster	1786783.4799	267211.2326	No	Well does not reflect highest concentration encountered in first groundwater
B029	RD-16	RD-16_081007_01_L	8260B	1,4-Dichlorobenzene	0.1	ug/L	U	8/10/2007 12:02:00 PM	Primary Sample	1051188	Lancaster	1786783.4799	267211.2326	No	Well does not reflect highest concentration encountered in first groundwater
B029	RD-16	RD-16_081007_01_L	8260B	2-Hexanone	1	ug/L	U	8/10/2007 12:02:00 PM	Primary Sample	1051188	Lancaster	1786783.4799	267211.2326	No	Well does not reflect highest concentration encountered in first groundwater
B029	RD-16	RD-16_081007_01_L	8260B	Acetone	3	ug/L	U	8/10/2007 12:02:00 PM	Primary Sample	1051188	Lancaster	1786783.4799	267211.2326	No	Well does not reflect highest concentration encountered in first groundwater
B029	RD-16	RD-16_081007_01_L	8260B	Benzene	0.1	ug/L	U	8/10/2007 12:02:00 PM	Primary Sample	1051188	Lancaster	1786783.4799	267211.2326	No	Well does not reflect highest concentration encountered in first groundwater
B029	RD-16	RD-16_081007_01_L	8260B	Bromodichloromethane	0.1	ug/L	U	8/10/2007 12:02:00 PM	Primary Sample	1051188	Lancaster	1786783.4799	267211.2326	No	Well does not reflect highest concentration encountered in first groundwater
B029	RD-16	RD-16_081007_01_L	8260B	Bromoform	0.1	ug/L	U	8/10/2007 12:02:00 PM	Primary Sample	1051188	Lancaster	1786783.4799	267211.2326	No	Well does not reflect highest concentration encountered in first groundwater
B029	RD-16	RD-16_081007_01_L	8260B	Bromomethane	0.1	ug/L	U	8/10/2007 12:02:00 PM	Primary Sample	1051188	Lancaster	1786783.4799	267211.2326	No	Well does not reflect highest concentration encountered in first groundwater
B029	RD-16	RD-16_081007_01_L	8260B	Carbon Disulfide	0.1	ug/L	U	8/10/2007 12:02:00 PM	Primary Sample	1051188	Lancaster	1786783.4799	267211.2326	No	Well does not reflect highest concentration encountered in first groundwater
B029	RD-16	RD-16_081007_01_L	8260B	Carbon Tetrachloride	0.1	ug/L	U	8/10/2007 12:02:00 PM	Primary Sample	1051188	Lancaster	1786783.4799	267211.2326	No	Well does not reflect highest concentration encountered in first groundwater
B029	RD-16	RD-16_081007_01_L	8260B	Chlorobenzene	0.1	ug/L	U	8/10/2007 12:02:00 PM	Primary Sample	1051188	Lancaster	1786783.4799	267211.2326	No	Well does not reflect highest concentration encountered in first groundwater
B029	RD-16	RD-16_081007_01_L	8260B	Chloroethane	0.1	ug/L	U	8/10/2007 12:02:00 PM	Primary Sample	1051188	Lancaster	1786783.4799	267211.2326	No	Well does not reflect highest concentration encountered in first groundwater
B029	RD-16	RD-16_081007_01_L	8260B	Chloroform	0.1	ug/L	U	8/10/2007 12:02:00 PM	Primary Sample	1051188	Lancaster	1786783.4799	267211.2326	No	Well does not reflect highest concentration encountered in first groundwater
B029	RD-16	RD-16_081007_01_L	8260B	Chloromethane	0.1	ug/L	U	8/10/2007 12:02:00 PM	Primary Sample	1051188	Lancaster	1786783.4799	267211.2326	No	Well does not reflect highest concentration encountered in first groundwater
B029	RD-16	RD-16_081007_01_L	8260B	cis-1,2-Dichloroethene	0.1	ug/L	U	8/10/2007 12:02:00 PM	Primary Sample	1051188	Lancaster	1786783.4799	267211.2326	No	Well does not reflect highest concentration encountered in first groundwater
B029	RD-16	RD-16_081007_01_L	8260B	cis-1,3-Dichloropropene	0.1	ug/L	U	8/10/2007 12:02:00 PM	Primary Sample	1051188	Lancaster	1786783.4799	267211.2326	No	Well does not reflect highest concentration encountered in first groundwater
B029	RD-16	RD-16_081007_01_L	8260B	Dibromochloromethane	0.1	ug/L	U	8/10/2007 12:02:00 PM	Primary Sample	1051188	Lancaster	1786783.4799	267211.2326	No	Well does not reflect highest concentration encountered in first groundwater
B029	RD-16	RD-16_081007_01_L	8260B	Ethylbenzene	0.1	ug/L	U	8/10/2007 12:02:00 PM	Primary Sample	1051188	Lancaster	1786783.4799	267211.2326	No	Well does not reflect highest concentration encountered in first groundwater
B029	RD-16	RD-16_081007_01_L	8260B	Methyl ethyl ketone	1	ug/L	U	8/10/2007 12:02:00 PM	Primary Sample	1051188	Lancaster	1786783.4799	267211.2326	No	Well does not reflect highest concentration encountered in first groundwater
B029	RD-16	RD-16_081007_01_L	8260B	Methyl isobutyl ketone (MIBK)	1	ug/L	U	8/10/2007 12:02:00 PM	Primary Sample	1051188	Lancaster	1786783.4799	267211.2326	No	Well does not reflect highest concentration encountered in first groundwater
B029	RD-16	RD-16_081007_01_L	8260B	Methylene chloride	0.2	ug/L	U	8/10/2007 12:02:00 PM	Primary Sample	1051188	Lancaster	1786783.4799	267211.2326	No	Well does not reflect highest concentration encountered in first groundwater
B029	RD-16	RD-16_081007_01_L	8260B	m-Xylene & p-Xylene	0.1	ug/L	U	8/10/2007 12:02:00 PM	Primary Sample	1051188	Lancaster	1786783.4799	267211.2326	No	Well does not reflect highest concentration encountered in first groundwater
B029	RD-16	RD-16_081007_01_L	8260B	o-Xylene	0.1	ug/L	U	8/10/2007 12:02:00 PM	Primary Sample	1051188	Lancaster	1786783.4799	267211.2326	No	Well does not reflect highest concentration encountered in first groundwater
B029	RD-16	RD-16_081007_01_L	8260B	Tetrachloroethene	0.1	ug/L	U	8/10/2007 12:02:00 PM	Primary Sample	1051188	Lancaster	1786783.4799	267211.2326	No	Well does not reflect highest concentration encountered in first groundwater
B029	RD-16	RD-16_081007_01_L	8260B	Toluene	0.1	ug/L	U	8/10/2007 12:02:00 PM	Primary Sample	1051188	Lancaster	1786783.4799	267211.2326	No	Well does not reflect highest concentration encountered in first groundwater
B029	RD-16	RD-16_081007_01_L	8260B	trans-1,2-Dichloroethene	0.1	ug/L	U	8/10/2007 12:02:00 PM	Primary Sample	1051188	Lancaster	1786783.4799	267211.2326	No	Well does not reflect highest concentration encountered in first groundwater
B029	RD-16	RD-16_081007_01_L	8260B	trans-1,3-Dichloropropene	0.1	ug/L	U	8/10/2007 12:02:00 PM	Primary Sample	1051188	Lancaster	1786783.4799	267211.2326	No	Well does not reflect highest concentration encountered in first groundwater
B029	RD-16	RD-16_081007_01_L	8260B	Trichloroethene	0.1	ug/L	U	8/10/2007 12:02:00 PM	Primary Sample	1051188	Lancaster	1786783.4799	267211.2326	No	Well does not reflect highest concentration encountered in first groundwater
B029	RD-16	RD-16_081007_01_L	8260B	Trichlorofluoromethane	0.1	ug/L	U	8/10/2007 12:02:00 PM	Primary Sample	1051188	Lancaster	1786783.4799	267211.2326	No	Well does not reflect highest concentration encountered in first groundwater
B029	RD-16	RD-16_081007_01_L	8260B	Vinyl chloride	0.1	ug/L	U	8/10/2007 12:02:00 PM	Primary Sample	1051188	Lancaster	1786783.4799	267211.2326	No	Well does not reflect highest concentration encountered in first groundwater
B029	RD-16	RD-16_081105_01_D	8260B	1,1,1-Trichloroethane	0.3	ug/L	U	8/11/2005 9:30:00 AM	Primary Sample	IOH1003	Del Mar	1786783.4799	267211.2326	No	Well does not reflect highest concentration encountered in first groundwater
B029	RD-16	RD-16_081105_01_D	8260B	1,1,2,2-Tetrachloroethane	0.24	ug/L	U	8/11/2005 9:30:00 AM	Primary Sample	IOH1003	Del Mar	1786783.4799	267211.2326	No	Well does not reflect highest concentration encountered in first groundwater
B029	RD-16	RD-16_081105_01_D	8260B	1,1,2-Trichloro-1,2,2-trifluoroethane	1.2	ug/L	U	8/11/2005 9:30:00 AM	Primary Sample	IOH1003	Del Mar	1786783.4799	267211.2326	No	Well does not reflect highest concentration encountered in first groundwater
B029	RD-16	RD-16_081105_01_D	8260B	1,1,2-Trichloroethane	0.3	ug/L	U	8/11/2005 9:30:00 AM	Primary Sample	IOH1003	Del Mar	1786783.4799	267211.2326	No	Well does not reflect highest concentration encountered in first groundwater
B029	RD-16	RD-16_081105_01_D	8260B	1,1-Dichloroethane	0.27	ug/L	U	8/11/2005 9:30:00 AM	Primary Sample	IOH1003	Del Mar	1786783.4799	267211.2326	No	Well does not reflect highest concentration encountered in first groundwater
B029	RD-16	RD-16_081105_01_D	8260B	1,1-Dichloroethene	0.42	ug/L	U	8/11/2005 9:30:00 AM	Primary Sample	IOH1003	Del Mar	1786783.4799	267211.2326	No	Well does not reflect highest concentration encountered in first groundwater
B029	RD-16	RD-16_081105_01_D	8270C	1,2,4-Trichlorobenzene	4.4	ug/L	U	8/11/2005 9:30:00 AM	Primary Sample	IOH1003	Del Mar	1786783.4799	267211.2326	No	Well does not reflect highest concentration encountered in first groundwater
B029	RD-16	RD-16_081105_01_D	8270C	1,2-Dichlorobenzene	4.5	ug/L	U	8/11/2005 9:30:00 AM	Primary Sample	IOH1003	Del Mar	1786783.4799	267211.2326	No	Well does not reflect highest concentration encountered in first groundwater
B029	RD-16	RD-16_081105_01_D	8260B	1,2-Dichlorobenzene	0.32	ug/L	U	8/11/2005 9:30:00 AM	Primary Sample	IOH1003	Del Mar	1786783.4799	267211.2326	No	Well does not reflect highest concentration encountered in first groundwater
B029	RD-16	RD-16_081105_01_D	8260B	1,2-Dichloroethane	0.28	ug/L	U	8/11/2005 9:30:00 AM	Primary Sample	IOH1003	Del Mar	1786783.4799	267211.2326	No	Well does not reflect highest concentration encountered in first groundwater
B029	RD-16	RD-16_081105_01_D	8260B	1,2-Dichloropropane	0.35	ug/L	U	8/11/2005 9:30:00 AM	Primary Sample	IOH1003	Del Mar	1786783.4799	267211.2326	No	Well does not reflect highest concentration encountered in first groundwater
B029	RD-16	RD-16_081105_01_D	8270C	1,2-Diphenylhydrazine	5	ug/L	U	8/11/2005 9:30:00 AM	Primary Sample	IOH1003	Del Mar	1786783.4799	267211.2326	No	Well does not reflect highest concentration encountered in first groundwater
B029	RD-16	RD-16_081105_01_D	8270C	1,3-Dichlorobenzene	4.1	ug/L	U	8/11/2005 9:30:00 AM	Primary Sample	IOH1003	Del Mar	1786783.4799	267211.2326	No	Well does not reflect highest concentration encountered in first groundwater
B029	RD-16	RD-16_081105_01_D	8260B	1,3-Dichlorobenzene	0.35	ug/L	U	8/11/2005 9:30:00 AM	Primary Sample	IOH1003	Del Mar	1786783.4799	267211.2326	No	Well does not reflect highest concentration encountered in first groundwater
B029	RD-16	RD-16_081105_01_D	8270C	1,3-Dinitrobenzene	3	ug/L	U	8/11/2005 9:30:00 AM	Primary Sample	IOH1003	Del Mar	1786783.4799	267211.2326	No	Well does not reflect highest concentration encountered in first groundwater
B029	RD-16	RD-16_081105_01_D	8260B	1,4-Dichlorobenzene	0.37	ug/L	U	8/11/2005 9:30:00 AM	Primary Sample	IOH1003	Del Mar	1786783.4799	267211.2326	No	Well does not reflect highest concentration encountered in first groundwater
B029	RD-16	RD-16_081105_01_D	8270C	1,4-Dichlorobenzene	3.9	ug/L	U	8/11/2005 9:30:00 AM	Primary Sample	IOH1003	Del Mar	1786783.4799	267211.2326	No	Well does not reflect highest concentration encountered in first groundwater
B029	RD-16	RD-16_081105_01_D	8260B	1,4-Dioxane	0.49	ug/L	U	8/11/2005 9:30:00 AM	Primary Sample	IOH1003	Del Mar	1786783.4799	267211.2326	No	Well does not reflect highest concentration encountered in first groundwater
B029	RD-16	RD-16_081105_01_D	8270C	2,4,6-Trichlorophenol	4.1	ug/L	U	8/11/2005 9:30:00 AM	Primary Sample	IOH1003	Del Mar	1786783.4799	267211.2326	No	Well does not reflect highest concentration encountered in first groundwater
B029	RD-16	RD-16_081105_01_D	8270C	2,4-Dichlorophenol	4.1	ug/L	U	8/11/2005 9:30:00 AM	Primary Sample	IOH1003	Del Mar	1786783.4799	267211.2326	No	Well does not reflect highest concentration encountered in first groundwater
B029	RD-16	RD-16_081105_01_D	8270C	2,4-Dimethylphenol	4.4	ug/L	U	8/11/2005 9:30:00 AM	Primary Sample	IOH1003	Del Mar	1786783.4799	267211.2326	No	Well does not reflect highest concentration encountered in first groundwater
B029	RD-16	RD-16_081105_01_D	8270C	2,4-Dinitrophenol	5.3	ug/L	U	8/11/2005 9:30:00 AM	Primary Sample	IOH1003	Del Mar	1786783.4799	267211.2326	No	Well does not reflect highest concentration encountered in first groundwater
B029	RD-16	RD-16_081105_01_D	8270C	2,4-Dinitrotoluene	4.2	ug/L	U	8/11/2005 9:30:00 AM	Primary Sample	IOH1003	Del Mar	1786783.4799	267211.2326	No	Well does not reflect highest concentration encountered in first groundwater
B029	RD-16	RD-16_081105_01_D	8270C	2,6-Dinitrotoluene	3.2	ug/L	U	8/11/2005 9:30:00 AM	Primary Sample	IOH1003	Del Mar	1786783.4799	267211.2326	No	Well does not reflect highest concentration encountered in first groundwater
B029	RD-16	RD-16_081105_01_D	8270C	2-Chloronaphthalene	4	ug/L	U	8/11/2005 9:30:00 AM	Primary Sample	IOH1003	Del Mar	1786783.4799	267211.2326	No	Well does not reflect highest concentration encountered in first groundwater
B029	RD-16	RD-16_081105_01_D	8270C	2-Chlorophenol	4.2	ug/L	U	8/11/2005 9:30:00 AM	Primary Sample	IOH1003	Del Mar	1786783.4799	267211.2326	No	Well does not reflect highest concentration encountered in first groundwater
B029	RD-16	RD-16_081105_01_D	8260B	2-Hexanone	2.6	ug/L	U	8/11/2005 9:30:00 AM	Primary Sample	IOH1003	Del Mar	1786783.4799	267211.2326	No	Well does not reflect highest concentration encountered in first groundwater
B029	RD-16	RD-16_081105_01_D	8270C	2-Nitrophenol	4.2	ug/L	U	8/11/2005 9:30:00 AM	Primary Sample	IOH1003	Del Mar	1786783.4799	267211.2326	No	Well does not reflect highest concentration encountered in first groundwater
B029	RD-16	RD-16_081105_01_D	8270C	3,3'-Dichlorobenzidine	11	ug/L	U	8/11/2005 9:30:00 AM	Primary Sample	IOH1003	Del Mar	1786783.4799	267211.2326	No	Well does not reflect highest concentration encountered in first groundwater
B029	RD-16	RD-16_081105_01_D	8270C	4,6-Dinitro-o-cresol	5.1	ug/L	U	8/11/2005 9:30:00 AM	Primary Sample	IOH1003	Del Mar	1786783.4799	267211.2326	No	Well does not reflect highest concentration encountered in first groundwater
B029	RD-16	RD-16_081105_01_D	8270C	4-Bromophenyl phenyl ether	4.6	ug/L	U	8/11/2005 9:30:00 AM	Primary Sample	IOH1003	Del Mar	1786783.4799	267211.2326	No	Well does not reflect highest concentration encountered in first groundwater
B029	RD-16	RD-16_081105_01_D	8270C	4-Chlorophenylphenyl ether	3	ug/L	U	8/11/2005 9:30:00 AM	Primary Sample	IOH1003	Del Mar	1786783.4799	267211.2326	No	Well does not reflect highest concentration encountered in first groundwater
B029	RD-16	RD-16_081105_01_D	8270C	4-Nitrophenol	6.6	ug/L	U	8/11/2005 9:30:00 AM	Primary Sample	IOH1003	Del Mar	1786783.4799	267211.2326	No	Well does not reflect highest concentration encountered in first groundwater
B029	RD-16	RD-16_081105_01_D	8270C	Acenaphthene	4.3	ug/L	U	8/11/2005 9:30:00 AM	Primary Sample	IOH1003	Del Mar	1786783.4799	267211.2326	No	Well does not reflect highest concentration encountered in first groundwater
B029	RD-16	RD-16_081105_01_D	8270C	Acenaphthylene	3.2	ug/L	U	8/11/2005 9:30:00 AM	Primary Sample	IOH1003	Del Mar	1786783.4799	267211.2326	No	Well does not reflect highest concentration encountered in first groundwater
B029	RD-16	RD-16_081105_01_D	8260B	Acetone	4.5	ug/L	U	8/11/2005 9:30:00 AM	Primary Sample	IOH1003	Del Mar	1786783.4799	267211.2326	No	Well does not reflect highest concentration encountered in first groundwater
B029	RD-16	RD-16_081105_01_D	350.3	Ammonia-N	0.11	mg/L	UJ	8/11/2005 9:30:00 AM	Primary Sample	IOH1003	Del Mar	1786783.4799	267211.2326	No	Well does not reflect highest concentration encountered in first groundwater

RFI Site	Well ID	Sample ID	Analytical Method	Analyte	Result	Units	Qualifier Code	Collection Date	Sample Type	Sample Delivery Group	Analytical Laboratory	Easting	Northing	Included in Risk Assessment	Rationale for Risk Exclusion
B029	RD-16	RD-16_081105_01_D	8270C	Anthracene	3.2	ug/L	U	8/11/2005 9:30:00 AM	Primary Sample	IOH1003	Del Mar	1786783.4799	267211.2326	No	Well does not reflect highest concentration encountered in first groundwater
B029	RD-16	RD-16_081105_01_D	8260B	Benzene	0.28	ug/L	U	8/11/2005 9:30:00 AM	Primary Sample	IOH1003	Del Mar	1786783.4799	267211.2326	No	Well does not reflect highest concentration encountered in first groundwater
B029	RD-16	RD-16_081105_01_D	8270C	Benzidine	5.2	ug/L	U	8/11/2005 9:30:00 AM	Primary Sample	IOH1003	Del Mar	1786783.4799	267211.2326	No	Well does not reflect highest concentration encountered in first groundwater
B029	RD-16	RD-16_081105_01_D	8270C	Benzo(a)anthracene	3.7	ug/L	U	8/11/2005 9:30:00 AM	Primary Sample	IOH1003	Del Mar	1786783.4799	267211.2326	No	Well does not reflect highest concentration encountered in first groundwater
B029	RD-16	RD-16_081105_01_D	8270C	Benzo(a)pyrene	3.5	ug/L	U	8/11/2005 9:30:00 AM	Primary Sample	IOH1003	Del Mar	1786783.4799	267211.2326	No	Well does not reflect highest concentration encountered in first groundwater
B029	RD-16	RD-16_081105_01_D	8270C	Benzo(b)fluoranthene	2.7	ug/L	U	8/11/2005 9:30:00 AM	Primary Sample	IOH1003	Del Mar	1786783.4799	267211.2326	No	Well does not reflect highest concentration encountered in first groundwater
B029	RD-16	RD-16_081105_01_D	8270C	Benzo(ghi)perylene	5.3	ug/L	U	8/11/2005 9:30:00 AM	Primary Sample	IOH1003	Del Mar	1786783.4799	267211.2326	No	Well does not reflect highest concentration encountered in first groundwater
B029	RD-16	RD-16_081105_01_D	8270C	Benzo(k)fluoranthene	3.4	ug/L	U	8/11/2005 9:30:00 AM	Primary Sample	IOH1003	Del Mar	1786783.4799	267211.2326	No	Well does not reflect highest concentration encountered in first groundwater
B029	RD-16	RD-16_081105_01_D	8270C	bis(2-Chloroethoxy)methane	3.9	ug/L	U	8/11/2005 9:30:00 AM	Primary Sample	IOH1003	Del Mar	1786783.4799	267211.2326	No	Well does not reflect highest concentration encountered in first groundwater
B029	RD-16	RD-16_081105_01_D	8270C	bis(2-Chloroethyl) ether	4.4	ug/L	U	8/11/2005 9:30:00 AM	Primary Sample	IOH1003	Del Mar	1786783.4799	267211.2326	No	Well does not reflect highest concentration encountered in first groundwater
B029	RD-16	RD-16_081105_01_D	8270C	bis(2-Chloroisopropyl) ether	4.6	ug/L	U	8/11/2005 9:30:00 AM	Primary Sample	IOH1003	Del Mar	1786783.4799	267211.2326	No	Well does not reflect highest concentration encountered in first groundwater
B029	RD-16	RD-16_081105_01_D	8270C	bis(2-Ethylhexyl) phthalate	5.2	ug/L	U	8/11/2005 9:30:00 AM	Primary Sample	IOH1003	Del Mar	1786783.4799	267211.2326	No	Well does not reflect highest concentration encountered in first groundwater
B029	RD-16	RD-16_081105_01_D	8260B	Bromodichloromethane	0.3	ug/L	U	8/11/2005 9:30:00 AM	Primary Sample	IOH1003	Del Mar	1786783.4799	267211.2326	No	Well does not reflect highest concentration encountered in first groundwater
B029	RD-16	RD-16_081105_01_D	8260B	Bromoform	0.32	ug/L	U	8/11/2005 9:30:00 AM	Primary Sample	IOH1003	Del Mar	1786783.4799	267211.2326	No	Well does not reflect highest concentration encountered in first groundwater
B029	RD-16	RD-16_081105_01_D	8260B	Bromomethane	0.42	ug/L	U	8/11/2005 9:30:00 AM	Primary Sample	IOH1003	Del Mar	1786783.4799	267211.2326	No	Well does not reflect highest concentration encountered in first groundwater
B029	RD-16	RD-16_081105_01_D	8270C	Butyl benzyl phthalate	3.5	ug/L	U	8/11/2005 9:30:00 AM	Primary Sample	IOH1003	Del Mar	1786783.4799	267211.2326	No	Well does not reflect highest concentration encountered in first groundwater
B029	RD-16	RD-16_081105_01_D	8260B	Carbon Disulfide	0.48	ug/L	U	8/11/2005 9:30:00 AM	Primary Sample	IOH1003	Del Mar	1786783.4799	267211.2326	No	Well does not reflect highest concentration encountered in first groundwater
B029	RD-16	RD-16_081105_01_D	8260B	Carbon Tetrachloride	0.28	ug/L	U	8/11/2005 9:30:00 AM	Primary Sample	IOH1003	Del Mar	1786783.4799	267211.2326	No	Well does not reflect highest concentration encountered in first groundwater
B029	RD-16	RD-16_081105_01_D	8260B	Chlorobenzene	0.36	ug/L	U	8/11/2005 9:30:00 AM	Primary Sample	IOH1003	Del Mar	1786783.4799	267211.2326	No	Well does not reflect highest concentration encountered in first groundwater
B029	RD-16	RD-16_081105_01_D	8260B	Chloroethane	0.33	ug/L	U	8/11/2005 9:30:00 AM	Primary Sample	IOH1003	Del Mar	1786783.4799	267211.2326	No	Well does not reflect highest concentration encountered in first groundwater
B029	RD-16	RD-16_081105_01_D	8260B	Chloroform	0.33	ug/L	U	8/11/2005 9:30:00 AM	Primary Sample	IOH1003	Del Mar	1786783.4799	267211.2326	No	Well does not reflect highest concentration encountered in first groundwater
B029	RD-16	RD-16_081105_01_D	8260B	Chloromethane	0.3	ug/L	U	8/11/2005 9:30:00 AM	Primary Sample	IOH1003	Del Mar	1786783.4799	267211.2326	No	Well does not reflect highest concentration encountered in first groundwater
B029	RD-16	RD-16_081105_01_D	8270C	Chrysene	2.8	ug/L	U	8/11/2005 9:30:00 AM	Primary Sample	IOH1003	Del Mar	1786783.4799	267211.2326	No	Well does not reflect highest concentration encountered in first groundwater
B029	RD-16	RD-16_081105_01_D	8260B	cis-1,2-Dichloroethene	0.32	ug/L	U	8/11/2005 9:30:00 AM	Primary Sample	IOH1003	Del Mar	1786783.4799	267211.2326	No	Well does not reflect highest concentration encountered in first groundwater
B029	RD-16	RD-16_081105_01_D	8260B	cis-1,3-Dichloropropene	0.22	ug/L	U	8/11/2005 9:30:00 AM	Primary Sample	IOH1003	Del Mar	1786783.4799	267211.2326	No	Well does not reflect highest concentration encountered in first groundwater
B029	RD-16	RD-16_081105_01_D	8270C	Dibenzo(a,h)anthracene	4.7	ug/L	U	8/11/2005 9:30:00 AM	Primary Sample	IOH1003	Del Mar	1786783.4799	267211.2326	No	Well does not reflect highest concentration encountered in first groundwater
B029	RD-16	RD-16_081105_01_D	8260B	Dibromochloromethane	0.28	ug/L	U	8/11/2005 9:30:00 AM	Primary Sample	IOH1003	Del Mar	1786783.4799	267211.2326	No	Well does not reflect highest concentration encountered in first groundwater
B029	RD-16	RD-16_081105_01_D	8270C	Diethyl phthalate	3.1	ug/L	U	8/11/2005 9:30:00 AM	Primary Sample	IOH1003	Del Mar	1786783.4799	267211.2326	No	Well does not reflect highest concentration encountered in first groundwater
B029	RD-16	RD-16_081105_01_D	8270C	Dimethyl phthalate	3.6	ug/L	U	8/11/2005 9:30:00 AM	Primary Sample	IOH1003	Del Mar	1786783.4799	267211.2326	No	Well does not reflect highest concentration encountered in first groundwater
B029	RD-16	RD-16_081105_01_D	8270C	Di-n-butyl phthalate	2.8	ug/L	U	8/11/2005 9:30:00 AM	Primary Sample	IOH1003	Del Mar	1786783.4799	267211.2326	No	Well does not reflect highest concentration encountered in first groundwater
B029	RD-16	RD-16_081105_01_D	8270C	Di-n-octyl phthalate	4.7	ug/L	U	8/11/2005 9:30:00 AM	Primary Sample	IOH1003	Del Mar	1786783.4799	267211.2326	No	Well does not reflect highest concentration encountered in first groundwater
B029	RD-16	RD-16_081105_01_D	8260B	Ethylbenzene	0.25	ug/L	U	8/11/2005 9:30:00 AM	Primary Sample	IOH1003	Del Mar	1786783.4799	267211.2326	No	Well does not reflect highest concentration encountered in first groundwater
B029	RD-16	RD-16_081105_01_D	8270C	Fluoranthene	4.2	ug/L	U	8/11/2005 9:30:00 AM	Primary Sample	IOH1003	Del Mar	1786783.4799	267211.2326	No	Well does not reflect highest concentration encountered in first groundwater
B029	RD-16	RD-16_081105_01_D	8270C	Fluorene	3.9	ug/L	U	8/11/2005 9:30:00 AM	Primary Sample	IOH1003	Del Mar	1786783.4799	267211.2326	No	Well does not reflect highest concentration encountered in first groundwater
B029	RD-16	RD-16_081105_01_D	300.0	Fluoride	0.43	mg/L	J	8/11/2005 9:30:00 AM	Primary Sample	IOH1003	Del Mar	1786783.4799	267211.2326	No	Well does not reflect highest concentration encountered in first groundwater
B029	RD-16	RD-16_081105_01_D	8315A	Formaldehyde	25	ug/L	U	8/11/2005 9:30:00 AM	Primary Sample	IOH1003	Del Mar	1786783.4799	267211.2326	No	Well does not reflect highest concentration encountered in first groundwater
B029	RD-16	RD-16_081105_01_D	8270C	Hexachlorobenzene	4.8	ug/L	U	8/11/2005 9:30:00 AM	Primary Sample	IOH1003	Del Mar	1786783.4799	267211.2326	No	Well does not reflect highest concentration encountered in first groundwater
B029	RD-16	RD-16_081105_01_D	8270C	Hexachlorobutadiene	4.2	ug/L	U	8/11/2005 9:30:00 AM	Primary Sample	IOH1003	Del Mar	1786783.4799	267211.2326	No	Well does not reflect highest concentration encountered in first groundwater
B029	RD-16	RD-16_081105_01_D	8270C	Hexachloroethane	4.2	ug/L	U	8/11/2005 9:30:00 AM	Primary Sample	IOH1003	Del Mar	1786783.4799	267211.2326	No	Well does not reflect highest concentration encountered in first groundwater
B029	RD-16	RD-16_081105_01_D	8270C	Indeno(1,2,3-cd)pyrene	5.4	ug/L	U	8/11/2005 9:30:00 AM	Primary Sample	IOH1003	Del Mar	1786783.4799	267211.2326	No	Well does not reflect highest concentration encountered in first groundwater
B029	RD-16	RD-16_081105_01_D	8270C	Isophorone	3.7	ug/L	U	8/11/2005 9:30:00 AM	Primary Sample	IOH1003	Del Mar	1786783.4799	267211.2326	No	Well does not reflect highest concentration encountered in first groundwater
B029	RD-16	RD-16_081105_01_D	8260B	Methyl ethyl ketone	3.8	ug/L	U	8/11/2005 9:30:00 AM	Primary Sample	IOH1003	Del Mar	1786783.4799	267211.2326	No	Well does not reflect highest concentration encountered in first groundwater
B029	RD-16	RD-16_081105_01_D	8260B	Methyl isobutyl ketone (MIBK)	2.5	ug/L	U	8/11/2005 9:30:00 AM	Primary Sample	IOH1003	Del Mar	1786783.4799	267211.2326	No	Well does not reflect highest concentration encountered in first groundwater
B029	RD-16	RD-16_081105_01_D	8260B	Methylene chloride	0.51	ug/L	U	8/11/2005 9:30:00 AM	Primary Sample	IOH1003	Del Mar	1786783.4799	267211.2326	No	Well does not reflect highest concentration encountered in first groundwater
B029	RD-16	RD-16_081105_01_D	8260B	m-Xylene & p-Xylene	0.52	ug/L	U	8/11/2005 9:30:00 AM	Primary Sample	IOH1003	Del Mar	1786783.4799	267211.2326	No	Well does not reflect highest concentration encountered in first groundwater
B029	RD-16	RD-16_081105_01_D	8270C	Naphthalene	4.5	ug/L	U	8/11/2005 9:30:00 AM	Primary Sample	IOH1003	Del Mar	1786783.4799	267211.2326	No	Well does not reflect highest concentration encountered in first groundwater
B029	RD-16	RD-16_081105_01_D	300.0	Nitrate-NO3	0.43	mg/L	J	8/11/2005 9:30:00 AM	Primary Sample	IOH1003	Del Mar	1786783.4799	267211.2326	No	Well does not reflect highest concentration encountered in first groundwater
B029	RD-16	RD-16_081105_01_D	8270C	Nitrobenzene	4.2	ug/L	U	8/11/2005 9:30:00 AM	Primary Sample	IOH1003	Del Mar	1786783.4799	267211.2326	No	Well does not reflect highest concentration encountered in first groundwater
B029	RD-16	RD-16_081105_01_D	8270C	n-Nitrosodimethylamine	3.7	ug/L	U	8/11/2005 9:30:00 AM	Primary Sample	IOH1003	Del Mar	1786783.4799	267211.2326	No	Well does not reflect highest concentration encountered in first groundwater
B029	RD-16	RD-16_081105_01_D	8270C	n-Nitrosodi-n-propylamine	3.6	ug/L	U	8/11/2005 9:30:00 AM	Primary Sample	IOH1003	Del Mar	1786783.4799	267211.2326	No	Well does not reflect highest concentration encountered in first groundwater
B029	RD-16	RD-16_081105_01_D	8270C	n-Nitrosodiphenylamine	4	ug/L	U	8/11/2005 9:30:00 AM	Primary Sample	IOH1003	Del Mar	1786783.4799	267211.2326	No	Well does not reflect highest concentration encountered in first groundwater
B029	RD-16	RD-16_081105_01_D	8260B	o-Xylene	0.24	ug/L	U	8/11/2005 9:30:00 AM	Primary Sample	IOH1003	Del Mar	1786783.4799	267211.2326	No	Well does not reflect highest concentration encountered in first groundwater
B029	RD-16	RD-16_081105_01_D	8270C	p-Chloro-m-cresol	3.5	ug/L	U	8/11/2005 9:30:00 AM	Primary Sample	IOH1003	Del Mar	1786783.4799	267211.2326	No	Well does not reflect highest concentration encountered in first groundwater
B029	RD-16	RD-16_081105_01_D	8270C	Pentachlorophenol	4	ug/L	U	8/11/2005 9:30:00 AM	Primary Sample	IOH1003	Del Mar	1786783.4799	267211.2326	No	Well does not reflect highest concentration encountered in first groundwater
B029	RD-16	RD-16_081105_01_D	8270C	Phenanthrene	3.3	ug/L	U	8/11/2005 9:30:00 AM	Primary Sample	IOH1003	Del Mar	1786783.4799	267211.2326	No	Well does not reflect highest concentration encountered in first groundwater
B029	RD-16	RD-16_081105_01_D	8270C	Phenol	4	ug/L	U	8/11/2005 9:30:00 AM	Primary Sample	IOH1003	Del Mar	1786783.4799	267211.2326	No	Well does not reflect highest concentration encountered in first groundwater
B029	RD-16	RD-16_081105_01_D	8260B	Tetrachloroethene	0.32	ug/L	U	8/11/2005 9:30:00 AM	Primary Sample	IOH1003	Del Mar	1786783.4799	267211.2326	No	Well does not reflect highest concentration encountered in first groundwater
B029	RD-16	RD-16_081105_01_D	8260B	Toluene	0.36	ug/L	U	8/11/2005 9:30:00 AM	Primary Sample	IOH1003	Del Mar	1786783.4799	267211.2326	No	Well does not reflect highest concentration encountered in first groundwater
B029	RD-16	RD-16_081105_01_D	8260B	trans-1,2-Dichloroethene	0.27	ug/L	U	8/11/2005 9:30:00 AM	Primary Sample	IOH1003	Del Mar	1786783.4799	267211.2326	No	Well does not reflect highest concentration encountered in first groundwater
B029	RD-16	RD-16_081105_01_D	8260B	trans-1,3-Dichloropropene	0.32	ug/L	U	8/11/2005 9:30:00 AM	Primary Sample	IOH1003	Del Mar	1786783.4799	267211.2326	No	Well does not reflect highest concentration encountered in first groundwater
B029	RD-16	RD-16_081105_01_D	8260B	Trichloroethene	0.26	ug/L	U	8/11/2005 9:30:00 AM	Primary Sample	IOH1003	Del Mar	1786783.4799	267211.2326	No	Well does not reflect highest concentration encountered in first groundwater
B029	RD-16	RD-16_081105_01_D	8260B	Trichlorofluoromethane	0.34	ug/L	U	8/11/2005 9:30:00 AM	Primary Sample	IOH1003	Del Mar	1786783.4799	267211.2326	No	Well does not reflect highest concentration encountered in first groundwater
B029	RD-16	RD-16_081105_01_D	8260B	Vinyl chloride	0.26	ug/L	U	8/11/2005 9:30:00 AM	Primary Sample	IOH1003	Del Mar	1786783.4799	267211.2326	No	Well does not reflect highest concentration encountered in first groundwater
B029	RD-16	RD-16_081105_01_P	1625M	n-Nitrosodimethylamine	0.01	ug/L	U	8/11/2005 9:30:00 AM	Primary Sample	2271	Pacific	1786783.4799	267211.2326	No	Well does not reflect highest concentration encountered in first groundwater
B029	RD-16	RD-16_081105_01_P	NH3 CI+	n-Nitrosodimethylamine	0.01	ug/L	R	8/11/2005 9:30:00 AM	Primary Sample	2271	Pacific	1786783.4799	267211.2326	No	Well does not reflect highest concentration encountered in first groundwater
B029	RD-16	RD-16_081105_36_P	NH3 CI+	n-Nitrosodimethylamine	0.01	ug/L	R	8/11/2005 9:35:00 AM	Field Duplicate	2271	Pacific	1786783.4799	267211.2326	No	Well does not reflect highest concentration encountered in first groundwater
B029	RD-16	RD-16_081105_36_P	1625M	n-Nitrosodimethylamine	0.01	ug/L	U	8/11/2005 9:35:00 AM	Field Duplicate	2271	Pacific	1786783.4799	267211.2326	No	Well does not reflect highest concentration encountered in first groundwater
B029	RD-16	RD-16_081503_01	8260B	1,1,1-Trichloroethane	0.3	ug/L	U	8/15/2003 11:37:00 AM	Primary Sample	IMH0825	Del Mar	1786783.4799	267211.2326	No	Well does not reflect highest concentration encountered in first groundwater
B029	RD-16	RD-16_081503_01	8260B	1,1,2,2-Tetrachloroethane	0.24	ug/L	U	8/15/2003 11:37:00 AM	Primary Sample	IMH0825	Del Mar	1786783.4799	267211.2326	No	Well does not reflect highest concentration encountered in first groundwater
B029	RD-16	RD-16_081503_01	8260B	1,1,2-Trichloro-1,2,2-trifluoroethane	1.2	ug/L	U	8/15/2003 11:37:00 AM	Primary Sample	IMH0825	Del Mar	1786783.4799	267211.2326	No	Well does not reflect highest concentration encountered in first groundwater
B029	RD-16	RD-16_081503_01	8260B	1,1,2-Trichloroethane	0.3	ug/L	U	8/15/2003 11:37:00 AM	Primary Sample	IMH0825	Del Mar	1786783.4799	267211.2326	No	Well does not reflect highest concentration encountered in first groundwater
B029	RD-16	RD-16_081503_01	8260B	1,1-Dichloroethane	0.27	ug/L	U	8/15/2003 11:37:00 AM	Primary Sample	IMH0825	Del Mar	1786783.4799	267211.2326	No	Well does not reflect highest concentration encountered in first groundwater
B029	RD-16	RD-16_081503_01	8260B	1,1-Dichloroethene	0.32	ug/L	U	8/15/2003 11:37:00 AM	Primary Sample	IMH0825	Del Mar	1786783.4799	267211.2326	No	Well does not reflect highest concentration encountered in first groundwater
B029	RD-16	RD-16_081503_01	8260B	1,2-Dichlorobenzene	0.32	ug/L	U	8/15/2003 11:37:00 AM	Primary Sample	IMH0825	Del Mar	1786783.4799	267211.2326	No	Well does not reflect highest concentration encountered in first groundwater
B029	RD-16	RD-16_081503_01	8260B	1,2-Dichloroethane	0.28	ug/L	U	8/15/2003 11:37:00 AM	Primary Sample	IMH0825	Del Mar	1786783.4799	267211.2326	No	Well does not reflect highest concentration encountered in first groundwater
B029	RD-16	RD-16_081503_01	8260B	1,2-Dichloropropane	0.35	ug/L	U	8/15/2003 11:37:00 AM	Primary Sample	IMH0825	Del Mar	1786783.4799	267211.2326	No	Well does not reflect highest concentration encountered in first groundwater
B029	RD-16	RD-16_081503_01	8260B	1,3-Dichlorobenzene	0.35	ug/L	U	8/15/2003 11:37:00 AM	Primary Sample	IMH0825	Del Mar	1786783.4799	267211.2326	No	Well does not reflect highest concentration encountered in first groundwater
B029	RD-16	RD-16_081503_01	8260B	1,4-Dichlorobenzene	0.37	ug/L	U	8/15/2003 11:37:00 AM	Primary Sample	IMH0825	Del Mar	1786783.4799	267211.2326	No	Well does not reflect highest concentration encountered in first groundwater
B029	RD-16	RD-16_081503_01	8260B	2-Hexanone	2.6	ug/L	U	8/15/2003 11:37:00 AM	Primary Sample	IMH0825	Del Mar	1786783.4799	267211.2326	No	Well does not reflect highest concentration encountered in first groundwater
B029	RD-16	RD-16_081503_01	8260B	Acetone	4.5	ug/L	U	8/15/2003 11:37:00 AM	Primary Sample	IMH0825	Del Mar	1786783.4799	267211.2326	No	Well does not reflect highest concentration encountered in first groundwater
B029	RD-16	RD-16_081503_01	8260B	Benzene	0.28	ug/L	U	8/15/2003 11:37:00 AM	Primary Sample	IMH0825	Del Mar	1786783.4799	267211.2326	No	Well does not reflect highest concentration encountered in first groundwater
B029	RD-16	RD-16_081503_01	8260B	Bromodichloromethane	0.3	ug/L	U	8/15/2003 11:37:00 AM	Primary Sample	IMH0825	Del Mar	1786783.4799	267211.2326	No	Well does not reflect highest concentration encountered in first groundwater

RFI Site	Well ID	Sample ID	Analytical Method	Analyte	Result	Units	Qualifier Code	Collection Date	Sample Type	Sample Delivery Group	Analytical Laboratory	Easting	Northing	Included in Risk Assessment	Rationale for Risk Exclusion
B029	RD-16	RD-16_081503_01	8260B	Bromoform	0.32	ug/L	U	8/15/2003 11:37:00 AM	Primary Sample	IMH0825	Del Mar	1786783.4799	267211.2326	No	Well does not reflect highest concentration encountered in first groundwater
B029	RD-16	RD-16_081503_01	8260B	Bromomethane	0.34	ug/L	U	8/15/2003 11:37:00 AM	Primary Sample	IMH0825	Del Mar	1786783.4799	267211.2326	No	Well does not reflect highest concentration encountered in first groundwater
B029	RD-16	RD-16_081503_01	8260B	Carbon Disulfide	0.48	ug/L	U	8/15/2003 11:37:00 AM	Primary Sample	IMH0825	Del Mar	1786783.4799	267211.2326	No	Well does not reflect highest concentration encountered in first groundwater
B029	RD-16	RD-16_081503_01	8260B	Carbon Tetrachloride	0.28	ug/L	U	8/15/2003 11:37:00 AM	Primary Sample	IMH0825	Del Mar	1786783.4799	267211.2326	No	Well does not reflect highest concentration encountered in first groundwater
B029	RD-16	RD-16_081503_01	8260B	Chlorobenzene	0.36	ug/L	U	8/15/2003 11:37:00 AM	Primary Sample	IMH0825	Del Mar	1786783.4799	267211.2326	No	Well does not reflect highest concentration encountered in first groundwater
B029	RD-16	RD-16_081503_01	8260B	Chloroethane	0.33	ug/L	U	8/15/2003 11:37:00 AM	Primary Sample	IMH0825	Del Mar	1786783.4799	267211.2326	No	Well does not reflect highest concentration encountered in first groundwater
B029	RD-16	RD-16_081503_01	8260B	Chloroform	0.33	ug/L	U	8/15/2003 11:37:00 AM	Primary Sample	IMH0825	Del Mar	1786783.4799	267211.2326	No	Well does not reflect highest concentration encountered in first groundwater
B029	RD-16	RD-16_081503_01	8260B	Chloromethane	0.3	ug/L	U	8/15/2003 11:37:00 AM	Primary Sample	IMH0825	Del Mar	1786783.4799	267211.2326	No	Well does not reflect highest concentration encountered in first groundwater
B029	RD-16	RD-16_081503_01	8260B	cis-1,2-Dichloroethene	0.32	ug/L	U	8/15/2003 11:37:00 AM	Primary Sample	IMH0825	Del Mar	1786783.4799	267211.2326	No	Well does not reflect highest concentration encountered in first groundwater
B029	RD-16	RD-16_081503_01	8260B	cis-1,3-Dichloropropene	0.22	ug/L	U	8/15/2003 11:37:00 AM	Primary Sample	IMH0825	Del Mar	1786783.4799	267211.2326	No	Well does not reflect highest concentration encountered in first groundwater
B029	RD-16	RD-16_081503_01	8260B	Dibromochloromethane	0.28	ug/L	U	8/15/2003 11:37:00 AM	Primary Sample	IMH0825	Del Mar	1786783.4799	267211.2326	No	Well does not reflect highest concentration encountered in first groundwater
B029	RD-16	RD-16_081503_01	8260B	Ethylbenzene	0.25	ug/L	U	8/15/2003 11:37:00 AM	Primary Sample	IMH0825	Del Mar	1786783.4799	267211.2326	No	Well does not reflect highest concentration encountered in first groundwater
B029	RD-16	RD-16_081503_01	8260B	Methyl ethyl ketone	3.8	ug/L	U	8/15/2003 11:37:00 AM	Primary Sample	IMH0825	Del Mar	1786783.4799	267211.2326	No	Well does not reflect highest concentration encountered in first groundwater
B029	RD-16	RD-16_081503_01	8260B	Methyl isobutyl ketone (MIBK)	2.5	ug/L	U	8/15/2003 11:37:00 AM	Primary Sample	IMH0825	Del Mar	1786783.4799	267211.2326	No	Well does not reflect highest concentration encountered in first groundwater
B029	RD-16	RD-16_081503_01	8260B	Methylene chloride	0.48	ug/L	U	8/15/2003 11:37:00 AM	Primary Sample	IMH0825	Del Mar	1786783.4799	267211.2326	No	Well does not reflect highest concentration encountered in first groundwater
B029	RD-16	RD-16_081503_01	8260B	m-Xylene & p-Xylene	0.52	ug/L	U	8/15/2003 11:37:00 AM	Primary Sample	IMH0825	Del Mar	1786783.4799	267211.2326	No	Well does not reflect highest concentration encountered in first groundwater
B029	RD-16	RD-16_081503_01	8260B	o-Xylene	0.24	ug/L	U	8/15/2003 11:37:00 AM	Primary Sample	IMH0825	Del Mar	1786783.4799	267211.2326	No	Well does not reflect highest concentration encountered in first groundwater
B029	RD-16	RD-16_081503_01	8260B	Tetrachloroethene	0.32	ug/L	U	8/15/2003 11:37:00 AM	Primary Sample	IMH0825	Del Mar	1786783.4799	267211.2326	No	Well does not reflect highest concentration encountered in first groundwater
B029	RD-16	RD-16_081503_01	8260B	Toluene	0.36	ug/L	U	8/15/2003 11:37:00 AM	Primary Sample	IMH0825	Del Mar	1786783.4799	267211.2326	No	Well does not reflect highest concentration encountered in first groundwater
B029	RD-16	RD-16_081503_01	8260B	trans-1,2-Dichloroethene	0.27	ug/L	U	8/15/2003 11:37:00 AM	Primary Sample	IMH0825	Del Mar	1786783.4799	267211.2326	No	Well does not reflect highest concentration encountered in first groundwater
B029	RD-16	RD-16_081503_01	8260B	trans-1,3-Dichloropropene	0.24	ug/L	U	8/15/2003 11:37:00 AM	Primary Sample	IMH0825	Del Mar	1786783.4799	267211.2326	No	Well does not reflect highest concentration encountered in first groundwater
B029	RD-16	RD-16_081503_01	8260B	Trichloroethene	0.26	ug/L	U	8/15/2003 11:37:00 AM	Primary Sample	IMH0825	Del Mar	1786783.4799	267211.2326	No	Well does not reflect highest concentration encountered in first groundwater
B029	RD-16	RD-16_081503_01	8260B	Trichlorofluoromethane	0.34	ug/L	U	8/15/2003 11:37:00 AM	Primary Sample	IMH0825	Del Mar	1786783.4799	267211.2326	No	Well does not reflect highest concentration encountered in first groundwater
B029	RD-16	RD-16_081503_01	8260B	Vinyl chloride	0.26	ug/L	U	8/15/2003 11:37:00 AM	Primary Sample	IMH0825	Del Mar	1786783.4799	267211.2326	No	Well does not reflect highest concentration encountered in first groundwater
B029	RD-16	RD-16_081602_01	8260B	1,1,1-Trichloroethane	0.088	ug/L	U	8/16/2002 10:43:00 AM	Primary Sample	ILH0784	Del Mar	1786783.4799	267211.2326	No	Well does not reflect highest concentration encountered in first groundwater
B029	RD-16	RD-16_081602_01	8260B	1,1,2,2-Tetrachloroethane	0.29	ug/L	U	8/16/2002 10:43:00 AM	Primary Sample	ILH0784	Del Mar	1786783.4799	267211.2326	No	Well does not reflect highest concentration encountered in first groundwater
B029	RD-16	RD-16_081602_01	8260B	1,1,2-Trichloro-1,2,2-trifluoroethane	1.2	ug/L	U	8/16/2002 10:43:00 AM	Primary Sample	ILH0784	Del Mar	1786783.4799	267211.2326	No	Well does not reflect highest concentration encountered in first groundwater
B029	RD-16	RD-16_081602_01	8260B	1,1,2-Trichloroethane	0.21	ug/L	U	8/16/2002 10:43:00 AM	Primary Sample	ILH0784	Del Mar	1786783.4799	267211.2326	No	Well does not reflect highest concentration encountered in first groundwater
B029	RD-16	RD-16_081602_01	8260B	1,1-Dichloroethane	0.12	ug/L	U	8/16/2002 10:43:00 AM	Primary Sample	ILH0784	Del Mar	1786783.4799	267211.2326	No	Well does not reflect highest concentration encountered in first groundwater
B029	RD-16	RD-16_081602_01	8260B	1,1-Dichloroethene	0.11	ug/L	U	8/16/2002 10:43:00 AM	Primary Sample	ILH0784	Del Mar	1786783.4799	267211.2326	No	Well does not reflect highest concentration encountered in first groundwater
B029	RD-16	RD-16_081602_01	8260B	1,2-Dichlorobenzene	0.12	ug/L	U	8/16/2002 10:43:00 AM	Primary Sample	ILH0784	Del Mar	1786783.4799	267211.2326	No	Well does not reflect highest concentration encountered in first groundwater
B029	RD-16	RD-16_081602_01	8260B	1,2-Dichloroethane	0.18	ug/L	U	8/16/2002 10:43:00 AM	Primary Sample	ILH0784	Del Mar	1786783.4799	267211.2326	No	Well does not reflect highest concentration encountered in first groundwater
B029	RD-16	RD-16_081602_01	8260B	1,2-Dichloropropane	0.13	ug/L	U	8/16/2002 10:43:00 AM	Primary Sample	ILH0784	Del Mar	1786783.4799	267211.2326	No	Well does not reflect highest concentration encountered in first groundwater
B029	RD-16	RD-16_081602_01	8260B	1,3-Dichlorobenzene	0.12	ug/L	U	8/16/2002 10:43:00 AM	Primary Sample	ILH0784	Del Mar	1786783.4799	267211.2326	No	Well does not reflect highest concentration encountered in first groundwater
B029	RD-16	RD-16_081602_01	8260B	1,4-Dichlorobenzene	0.12	ug/L	U	8/16/2002 10:43:00 AM	Primary Sample	ILH0784	Del Mar	1786783.4799	267211.2326	No	Well does not reflect highest concentration encountered in first groundwater
B029	RD-16	RD-16_081602_01	8260B	2-Hexanone	3.6	ug/L	U	8/16/2002 10:43:00 AM	Primary Sample	ILH0784	Del Mar	1786783.4799	267211.2326	No	Well does not reflect highest concentration encountered in first groundwater
B029	RD-16	RD-16_081602_01	8260B	Acetone	3.7	ug/L	U	8/16/2002 10:43:00 AM	Primary Sample	ILH0784	Del Mar	1786783.4799	267211.2326	No	Well does not reflect highest concentration encountered in first groundwater
B029	RD-16	RD-16_081602_01	8260B	Benzene	0.1	ug/L	U	8/16/2002 10:43:00 AM	Primary Sample	ILH0784	Del Mar	1786783.4799	267211.2326	No	Well does not reflect highest concentration encountered in first groundwater
B029	RD-16	RD-16_081602_01	8260B	Bromodichloromethane	0.12	ug/L	U	8/16/2002 10:43:00 AM	Primary Sample	ILH0784	Del Mar	1786783.4799	267211.2326	No	Well does not reflect highest concentration encountered in first groundwater
B029	RD-16	RD-16_081602_01	8260B	Bromoform	0.25	ug/L	U	8/16/2002 10:43:00 AM	Primary Sample	ILH0784	Del Mar	1786783.4799	267211.2326	No	Well does not reflect highest concentration encountered in first groundwater
B029	RD-16	RD-16_081602_01	8260B	Bromomethane	0.16	ug/L	U	8/16/2002 10:43:00 AM	Primary Sample	ILH0784	Del Mar	1786783.4799	267211.2326	No	Well does not reflect highest concentration encountered in first groundwater
B029	RD-16	RD-16_081602_01	8260B	Carbon Disulfide	0.52	ug/L	U	8/16/2002 10:43:00 AM	Primary Sample	ILH0784	Del Mar	1786783.4799	267211.2326	No	Well does not reflect highest concentration encountered in first groundwater
B029	RD-16	RD-16_081602_01	8260B	Carbon Tetrachloride	0.12	ug/L	U	8/16/2002 10:43:00 AM	Primary Sample	ILH0784	Del Mar	1786783.4799	267211.2326	No	Well does not reflect highest concentration encountered in first groundwater
B029	RD-16	RD-16_081602_01	8260B	Chlorobenzene	0.11	ug/L	U	8/16/2002 10:43:00 AM	Primary Sample	ILH0784	Del Mar	1786783.4799	267211.2326	No	Well does not reflect highest concentration encountered in first groundwater
B029	RD-16	RD-16_081602_01	8260B	Chloroethane	0.13	ug/L	U	8/16/2002 10:43:00 AM	Primary Sample	ILH0784	Del Mar	1786783.4799	267211.2326	No	Well does not reflect highest concentration encountered in first groundwater
B029	RD-16	RD-16_081602_01	8260B	Chloroform	0.095	ug/L	U	8/16/2002 10:43:00 AM	Primary Sample	ILH0784	Del Mar	1786783.4799	267211.2326	No	Well does not reflect highest concentration encountered in first groundwater
B029	RD-16	RD-16_081602_01	8260B	Chloromethane	0.14	ug/L	U	8/16/2002 10:43:00 AM	Primary Sample	ILH0784	Del Mar	1786783.4799	267211.2326	No	Well does not reflect highest concentration encountered in first groundwater
B029	RD-16	RD-16_081602_01	8260B	cis-1,2-Dichloroethene	0.13	ug/L	U	8/16/2002 10:43:00 AM	Primary Sample	ILH0784	Del Mar	1786783.4799	267211.2326	No	Well does not reflect highest concentration encountered in first groundwater
B029	RD-16	RD-16_081602_01	8260B	cis-1,3-Dichloropropene	0.12	ug/L	U	8/16/2002 10:43:00 AM	Primary Sample	ILH0784	Del Mar	1786783.4799	267211.2326	No	Well does not reflect highest concentration encountered in first groundwater
B029	RD-16	RD-16_081602_01	8260B	Dibromochloromethane	0.13	ug/L	U	8/16/2002 10:43:00 AM	Primary Sample	ILH0784	Del Mar	1786783.4799	267211.2326	No	Well does not reflect highest concentration encountered in first groundwater
B029	RD-16	RD-16_081602_01	8260B	Ethylbenzene	0.099	ug/L	U	8/16/2002 10:43:00 AM	Primary Sample	ILH0784	Del Mar	1786783.4799	267211.2326	No	Well does not reflect highest concentration encountered in first groundwater
B029	RD-16	RD-16_081602_01	8260B	Methyl ethyl ketone	3.8	ug/L	U	8/16/2002 10:43:00 AM	Primary Sample	ILH0784	Del Mar	1786783.4799	267211.2326	No	Well does not reflect highest concentration encountered in first groundwater
B029	RD-16	RD-16_081602_01	8260B	Methyl isobutyl ketone (MIBK)	1.7	ug/L	U	8/16/2002 10:43:00 AM	Primary Sample	ILH0784	Del Mar	1786783.4799	267211.2326	No	Well does not reflect highest concentration encountered in first groundwater
B029	RD-16	RD-16_081602_01	8260B	Methylene chloride	0.24	ug/L	U	8/16/2002 10:43:00 AM	Primary Sample	ILH0784	Del Mar	1786783.4799	267211.2326	No	Well does not reflect highest concentration encountered in first groundwater
B029	RD-16	RD-16_081602_01	8260B	m-Xylene & p-Xylene	0.19	ug/L	U	8/16/2002 10:43:00 AM	Primary Sample	ILH0784	Del Mar	1786783.4799	267211.2326	No	Well does not reflect highest concentration encountered in first groundwater
B029	RD-16	RD-16_081602_01	8260B	o-Xylene	0.1	ug/L	U	8/16/2002 10:43:00 AM	Primary Sample	ILH0784	Del Mar	1786783.4799	267211.2326	No	Well does not reflect highest concentration encountered in first groundwater
B029	RD-16	RD-16_081602_01	8260B	Tetrachloroethene	0.13	ug/L	U	8/16/2002 10:43:00 AM	Primary Sample	ILH0784	Del Mar	1786783.4799	267211.2326	No	Well does not reflect highest concentration encountered in first groundwater
B029	RD-16	RD-16_081602_01	8260B	Toluene	0.13	ug/L	U	8/16/2002 10:43:00 AM	Primary Sample	ILH0784	Del Mar	1786783.4799	267211.2326	No	Well does not reflect highest concentration encountered in first groundwater
B029	RD-16	RD-16_081602_01	8260B	trans-1,2-Dichloroethene	0.13	ug/L	U	8/16/2002 10:43:00 AM	Primary Sample	ILH0784	Del Mar	1786783.4799	267211.2326	No	Well does not reflect highest concentration encountered in first groundwater
B029	RD-16	RD-16_081602_01	8260B	trans-1,3-Dichloropropene	0.17	ug/L	U	8/16/2002 10:43:00 AM	Primary Sample	ILH0784	Del Mar	1786783.4799	267211.2326	No	Well does not reflect highest concentration encountered in first groundwater
B029	RD-16	RD-16_081602_01	8260B	Trichloroethene	0.13	ug/L	U	8/16/2002 10:43:00 AM	Primary Sample	ILH0784	Del Mar	1786783.4799	267211.2326	No	Well does not reflect highest concentration encountered in first groundwater
B029	RD-16	RD-16_081602_01	8260B	Trichlorofluoromethane	0.21	ug/L	U	8/16/2002 10:43:00 AM	Primary Sample	ILH0784	Del Mar	1786783.4799	267211.2326	No	Well does not reflect highest concentration encountered in first groundwater
B029	RD-16	RD-16_081602_01	8260B	Vinyl chloride	0.13	ug/L	U	8/16/2002 10:43:00 AM	Primary Sample	ILH0784	Del Mar	1786783.4799	267211.2326	No	Well does not reflect highest concentration encountered in first groundwater
B029	RD-16	RD-16_082106_01_T	8260B	1,1,1-Trichloroethane	0.3	ug/L	U	8/21/2006 12:32:00 PM	Primary Sample	IPH2225	TestAmerica	1786783.4799	267211.2326	No	Well does not reflect highest concentration encountered in first groundwater
B029	RD-16	RD-16_082106_01_T	8260B	1,1,2,2-Tetrachloroethane	0.24	ug/L	U	8/21/2006 12:32:00 PM	Primary Sample	IPH2225	TestAmerica	1786783.4799	267211.2326	No	Well does not reflect highest concentration encountered in first groundwater
B029	RD-16	RD-16_082106_01_T	8260B	1,1,2-Trichloro-1,2,2-trifluoroethane	1.2	ug/L	U	8/21/2006 12:32:00 PM	Primary Sample	IPH2225	TestAmerica	1786783.4799	267211.2326	No	Well does not reflect highest concentration encountered in first groundwater
B029	RD-16	RD-16_082106_01_T	8260B	1,1,2-Trichloroethane	0.3	ug/L	U	8/21/2006 12:32:00 PM	Primary Sample	IPH2225	TestAmerica	1786783.4799	267211.2326	No	Well does not reflect highest concentration encountered in first groundwater
B029	RD-16	RD-16_082106_01_T	8260B	1,1-Dichloroethane	0.27	ug/L	U	8/21/2006 12:32:00 PM	Primary Sample	IPH2225	TestAmerica	1786783.4799	267211.2326	No	Well does not reflect highest concentration encountered in first groundwater
B029	RD-16	RD-16_082106_01_T	8260B	1,1-Dichloroethene	0.42	ug/L	U	8/21/2006 12:32:00 PM	Primary Sample	IPH2225	TestAmerica	1786783.4799	267211.2326	No	Well does not reflect highest concentration encountered in first groundwater
B029	RD-16	RD-16_082106_01_T	8260B	1,2-Dichlorobenzene	0.32	ug/L	U	8/21/2006 12:32:00 PM	Primary Sample	IPH2225	TestAmerica	1786783.4799	267211.2326	No	Well does not reflect highest concentration encountered in first groundwater
B029	RD-16	RD-16_082106_01_T	8260B	1,2-Dichloroethane	0.28	ug/L	U	8/21/2006 12:32:00 PM	Primary Sample	IPH2225	TestAmerica	1786783.4799	267211.2326	No	Well does not reflect highest concentration encountered in first groundwater
B029	RD-16	RD-16_082106_01_T	8260B	1,2-Dichloropropane	0.35	ug/L	U	8/21/2006 12:32:00 PM	Primary Sample	IPH2225	TestAmerica	1786783.4799	267211.2326	No	Well does not reflect highest concentration encountered in first groundwater
B029	RD-16	RD-16_082106_01_T	8260B	1,3-Dichlorobenzene	0.35	ug/L	U	8/21/2006 12:32:00 PM	Primary Sample	IPH2225	TestAmerica	1786783.4799	267211.2326	No	Well does not reflect highest concentration encountered in first groundwater
B029	RD-16	RD-16_082106_01_T	8260B	1,4-Dichlorobenzene	0.37	ug/L	U	8/21/2006 12:32:00 PM	Primary Sample	IPH2225	TestAmerica	1786783.4799	267211.2326	No	Well does not reflect highest concentration encountered in first groundwater
B029	RD-16	RD-16_082106_01_T	8260B	2-Hexanone	2.6	ug/L	U	8/21/2006 12:32:00 PM	Primary Sample	IPH2225	TestAmerica	1786783.4799	267211.2326	No	Well does not reflect highest concentration encountered in first groundwater
B029	RD-16	RD-16_082106_01_T	8260B	Acetone	4.5	ug/L	U	8/21/2006 12:32:00 PM	Primary Sample	IPH2225	TestAmerica	1786783.4799	267211.2326	No	Well does not reflect highest concentration encountered in first groundwater
B029	RD-16	RD-16_082106_01_T	8260B	Benzene	0.28	ug/L	U	8/21/2006 12:32:00 PM	Primary Sample	IPH2225	TestAmerica	1786783.4799	267211.2326	No	Well does not reflect highest concentration encountered in first groundwater
B029	RD-16	RD-16_082106_01_T	8260B	Bromodichloromethane	0.3	ug/L	U	8/21/2006 12:32:00 PM	Primary Sample	IPH2225	TestAmerica	1786783.4799	267211.2326	No	Well does not reflect highest concentration encountered in first groundwater
B029	RD-16	RD-16_082106_01_T	8260B	Bromoform	0.32	ug/L	U	8/21/2006 12:32:00 PM	Primary Sample	IPH2225	TestAmerica	1786783.4799	267211.2326	No	Well does not reflect highest concentration encountered in first groundwater
B029	RD-16	RD-16_082106_01_T	8260B	Bromomethane	0.42	ug/L	U	8/21/2006 12:32:00 PM	Primary Sample	IPH2225	TestAmerica	1786783.4799	267211.2326	No	Well does not reflect highest concentration encountered in first groundwater
B029	RD-16	RD-16_082106_01_T	8260B	Carbon Disulfide	0.48	ug/L	U	8/21/2006 12:32:00 PM	Primary Sample	IPH2225	TestAmerica	1786783.4799	267211.2326	No	Well does not reflect highest concentration encountered in first groundwater
B029	RD-16	RD-16_082106_01_T	8260B	Carbon Tetrachloride	0.28	ug/L	U	8/21/2006 12:32:00 PM	Primary Sample	IPH2225	TestAmerica	1786783.4799	267211.2326	No	Well does not reflect highest concentration encountered in first groundwater

RFI Site	Well ID	Sample ID	Analytical Method	Analyte	Result	Units	Qualifier Code	Collection Date	Sample Type	Sample Delivery Group	Analytical Laboratory	Easting	Northing	Included in Risk Assessment	Rationale for Risk Exclusion
B029	RD-16	RD-16_082106_01_T	8260B	Chlorobenzene	0.36	ug/L	U	8/21/2006 12:32:00 PM	Primary Sample	IPH2225	TestAmerica	1786783.4799	267211.2326	No	Well does not reflect highest concentration encountered in first groundwater
B029	RD-16	RD-16_082106_01_T	8260B	Chloroethane	0.4	ug/L	U	8/21/2006 12:32:00 PM	Primary Sample	IPH2225	TestAmerica	1786783.4799	267211.2326	No	Well does not reflect highest concentration encountered in first groundwater
B029	RD-16	RD-16_082106_01_T	8260B	Chloroform	0.33	ug/L	U	8/21/2006 12:32:00 PM	Primary Sample	IPH2225	TestAmerica	1786783.4799	267211.2326	No	Well does not reflect highest concentration encountered in first groundwater
B029	RD-16	RD-16_082106_01_T	8260B	Chloromethane	0.3	ug/L	U	8/21/2006 12:32:00 PM	Primary Sample	IPH2225	TestAmerica	1786783.4799	267211.2326	No	Well does not reflect highest concentration encountered in first groundwater
B029	RD-16	RD-16_082106_01_T	8260B	cis-1,2-Dichloroethene	0.32	ug/L	U	8/21/2006 12:32:00 PM	Primary Sample	IPH2225	TestAmerica	1786783.4799	267211.2326	No	Well does not reflect highest concentration encountered in first groundwater
B029	RD-16	RD-16_082106_01_T	8260B	cis-1,3-Dichloropropene	0.22	ug/L	U	8/21/2006 12:32:00 PM	Primary Sample	IPH2225	TestAmerica	1786783.4799	267211.2326	No	Well does not reflect highest concentration encountered in first groundwater
B029	RD-16	RD-16_082106_01_T	8260B	Dibromochloromethane	0.28	ug/L	U	8/21/2006 12:32:00 PM	Primary Sample	IPH2225	TestAmerica	1786783.4799	267211.2326	No	Well does not reflect highest concentration encountered in first groundwater
B029	RD-16	RD-16_082106_01_T	8260B	Ethylbenzene	0.25	ug/L	U	8/21/2006 12:32:00 PM	Primary Sample	IPH2225	TestAmerica	1786783.4799	267211.2326	No	Well does not reflect highest concentration encountered in first groundwater
B029	RD-16	RD-16_082106_01_T	8260B	Methyl ethyl ketone	3.8	ug/L	U	8/21/2006 12:32:00 PM	Primary Sample	IPH2225	TestAmerica	1786783.4799	267211.2326	No	Well does not reflect highest concentration encountered in first groundwater
B029	RD-16	RD-16_082106_01_T	8260B	Methyl isobutyl ketone (MIBK)	3.5	ug/L	U	8/21/2006 12:32:00 PM	Primary Sample	IPH2225	TestAmerica	1786783.4799	267211.2326	No	Well does not reflect highest concentration encountered in first groundwater
B029	RD-16	RD-16_082106_01_T	8260B	Methylene chloride	0.9	ug/L	U	8/21/2006 12:32:00 PM	Primary Sample	IPH2225	TestAmerica	1786783.4799	267211.2326	No	Well does not reflect highest concentration encountered in first groundwater
B029	RD-16	RD-16_082106_01_T	8260B	m-Xylene & p-Xylene	0.6	ug/L	U	8/21/2006 12:32:00 PM	Primary Sample	IPH2225	TestAmerica	1786783.4799	267211.2326	No	Well does not reflect highest concentration encountered in first groundwater
B029	RD-16	RD-16_082106_01_T	8260B	o-Xylene	0.3	ug/L	U	8/21/2006 12:32:00 PM	Primary Sample	IPH2225	TestAmerica	1786783.4799	267211.2326	No	Well does not reflect highest concentration encountered in first groundwater
B029	RD-16	RD-16_082106_01_T	8260B	Tetrachloroethene	0.32	ug/L	U	8/21/2006 12:32:00 PM	Primary Sample	IPH2225	TestAmerica	1786783.4799	267211.2326	No	Well does not reflect highest concentration encountered in first groundwater
B029	RD-16	RD-16_082106_01_T	8260B	Toluene	0.36	ug/L	U	8/21/2006 12:32:00 PM	Primary Sample	IPH2225	TestAmerica	1786783.4799	267211.2326	No	Well does not reflect highest concentration encountered in first groundwater
B029	RD-16	RD-16_082106_01_T	8260B	trans-1,2-Dichloroethene	0.27	ug/L	U	8/21/2006 12:32:00 PM	Primary Sample	IPH2225	TestAmerica	1786783.4799	267211.2326	No	Well does not reflect highest concentration encountered in first groundwater
B029	RD-16	RD-16_082106_01_T	8260B	trans-1,3-Dichloropropene	0.32	ug/L	U	8/21/2006 12:32:00 PM	Primary Sample	IPH2225	TestAmerica	1786783.4799	267211.2326	No	Well does not reflect highest concentration encountered in first groundwater
B029	RD-16	RD-16_082106_01_T	8260B	Trichloroethene	0.26	ug/L	U	8/21/2006 12:32:00 PM	Primary Sample	IPH2225	TestAmerica	1786783.4799	267211.2326	No	Well does not reflect highest concentration encountered in first groundwater
B029	RD-16	RD-16_082106_01_T	8260B	Trichlorofluoromethane	0.34	ug/L	U	8/21/2006 12:32:00 PM	Primary Sample	IPH2225	TestAmerica	1786783.4799	267211.2326	No	Well does not reflect highest concentration encountered in first groundwater
B029	RD-16	RD-16_082106_01_T	8260B	Vinyl chloride	0.26	ug/L	U	8/21/2006 12:32:00 PM	Primary Sample	IPH2225	TestAmerica	1786783.4799	267211.2326	No	Well does not reflect highest concentration encountered in first groundwater
B029	RD-16	RD-16_082106_36_T	8260B	1,1,1-Trichloroethane	0.3	ug/L	U	8/21/2006 12:37:00 PM	Field Duplicate	IPH2225	TestAmerica	1786783.4799	267211.2326	No	Well does not reflect highest concentration encountered in first groundwater
B029	RD-16	RD-16_082106_36_T	8260B	1,1,2,2-Tetrachloroethane	0.24	ug/L	U	8/21/2006 12:37:00 PM	Field Duplicate	IPH2225	TestAmerica	1786783.4799	267211.2326	No	Well does not reflect highest concentration encountered in first groundwater
B029	RD-16	RD-16_082106_36_T	8260B	1,1,2-Trichloro-1,2,2-trifluoroethane	1.2	ug/L	U	8/21/2006 12:37:00 PM	Field Duplicate	IPH2225	TestAmerica	1786783.4799	267211.2326	No	Well does not reflect highest concentration encountered in first groundwater
B029	RD-16	RD-16_082106_36_T	8260B	1,1,2-Trichloroethane	0.3	ug/L	U	8/21/2006 12:37:00 PM	Field Duplicate	IPH2225	TestAmerica	1786783.4799	267211.2326	No	Well does not reflect highest concentration encountered in first groundwater
B029	RD-16	RD-16_082106_36_T	8260B	1,1-Dichloroethane	0.27	ug/L	U	8/21/2006 12:37:00 PM	Field Duplicate	IPH2225	TestAmerica	1786783.4799	267211.2326	No	Well does not reflect highest concentration encountered in first groundwater
B029	RD-16	RD-16_082106_36_T	8260B	1,1-Dichloroethene	0.42	ug/L	U	8/21/2006 12:37:00 PM	Field Duplicate	IPH2225	TestAmerica	1786783.4799	267211.2326	No	Well does not reflect highest concentration encountered in first groundwater
B029	RD-16	RD-16_082106_36_T	8260B	1,2-Dichlorobenzene	0.32	ug/L	U	8/21/2006 12:37:00 PM	Field Duplicate	IPH2225	TestAmerica	1786783.4799	267211.2326	No	Well does not reflect highest concentration encountered in first groundwater
B029	RD-16	RD-16_082106_36_T	8260B	1,2-Dichloroethane	0.28	ug/L	U	8/21/2006 12:37:00 PM	Field Duplicate	IPH2225	TestAmerica	1786783.4799	267211.2326	No	Well does not reflect highest concentration encountered in first groundwater
B029	RD-16	RD-16_082106_36_T	8260B	1,2-Dichloropropane	0.35	ug/L	U	8/21/2006 12:37:00 PM	Field Duplicate	IPH2225	TestAmerica	1786783.4799	267211.2326	No	Well does not reflect highest concentration encountered in first groundwater
B029	RD-16	RD-16_082106_36_T	8260B	1,3-Dichlorobenzene	0.35	ug/L	U	8/21/2006 12:37:00 PM	Field Duplicate	IPH2225	TestAmerica	1786783.4799	267211.2326	No	Well does not reflect highest concentration encountered in first groundwater
B029	RD-16	RD-16_082106_36_T	8260B	1,4-Dichlorobenzene	0.37	ug/L	U	8/21/2006 12:37:00 PM	Field Duplicate	IPH2225	TestAmerica	1786783.4799	267211.2326	No	Well does not reflect highest concentration encountered in first groundwater
B029	RD-16	RD-16_082106_36_T	8260B	2-Hexanone	2.6	ug/L	U	8/21/2006 12:37:00 PM	Field Duplicate	IPH2225	TestAmerica	1786783.4799	267211.2326	No	Well does not reflect highest concentration encountered in first groundwater
B029	RD-16	RD-16_082106_36_T	8260B	Acetone	4.5	ug/L	U	8/21/2006 12:37:00 PM	Field Duplicate	IPH2225	TestAmerica	1786783.4799	267211.2326	No	Well does not reflect highest concentration encountered in first groundwater
B029	RD-16	RD-16_082106_36_T	8260B	Benzene	0.28	ug/L	U	8/21/2006 12:37:00 PM	Field Duplicate	IPH2225	TestAmerica	1786783.4799	267211.2326	No	Well does not reflect highest concentration encountered in first groundwater
B029	RD-16	RD-16_082106_36_T	8260B	Bromodichloromethane	0.3	ug/L	U	8/21/2006 12:37:00 PM	Field Duplicate	IPH2225	TestAmerica	1786783.4799	267211.2326	No	Well does not reflect highest concentration encountered in first groundwater
B029	RD-16	RD-16_082106_36_T	8260B	Bromoform	0.32	ug/L	U	8/21/2006 12:37:00 PM	Field Duplicate	IPH2225	TestAmerica	1786783.4799	267211.2326	No	Well does not reflect highest concentration encountered in first groundwater
B029	RD-16	RD-16_082106_36_T	8260B	Bromomethane	0.42	ug/L	U	8/21/2006 12:37:00 PM	Field Duplicate	IPH2225	TestAmerica	1786783.4799	267211.2326	No	Well does not reflect highest concentration encountered in first groundwater
B029	RD-16	RD-16_082106_36_T	8260B	Carbon Disulfide	0.48	ug/L	U	8/21/2006 12:37:00 PM	Field Duplicate	IPH2225	TestAmerica	1786783.4799	267211.2326	No	Well does not reflect highest concentration encountered in first groundwater
B029	RD-16	RD-16_082106_36_T	8260B	Carbon Tetrachloride	0.28	ug/L	U	8/21/2006 12:37:00 PM	Field Duplicate	IPH2225	TestAmerica	1786783.4799	267211.2326	No	Well does not reflect highest concentration encountered in first groundwater
B029	RD-16	RD-16_082106_36_T	8260B	Chlorobenzene	0.36	ug/L	U	8/21/2006 12:37:00 PM	Field Duplicate	IPH2225	TestAmerica	1786783.4799	267211.2326	No	Well does not reflect highest concentration encountered in first groundwater
B029	RD-16	RD-16_082106_36_T	8260B	Chloroethane	0.4	ug/L	U	8/21/2006 12:37:00 PM	Field Duplicate	IPH2225	TestAmerica	1786783.4799	267211.2326	No	Well does not reflect highest concentration encountered in first groundwater
B029	RD-16	RD-16_082106_36_T	8260B	Chloroform	0.33	ug/L	U	8/21/2006 12:37:00 PM	Field Duplicate	IPH2225	TestAmerica	1786783.4799	267211.2326	No	Well does not reflect highest concentration encountered in first groundwater
B029	RD-16	RD-16_082106_36_T	8260B	Chloromethane	0.3	ug/L	U	8/21/2006 12:37:00 PM	Field Duplicate	IPH2225	TestAmerica	1786783.4799	267211.2326	No	Well does not reflect highest concentration encountered in first groundwater
B029	RD-16	RD-16_082106_36_T	8260B	cis-1,2-Dichloroethene	0.32	ug/L	U	8/21/2006 12:37:00 PM	Field Duplicate	IPH2225	TestAmerica	1786783.4799	267211.2326	No	Well does not reflect highest concentration encountered in first groundwater
B029	RD-16	RD-16_082106_36_T	8260B	cis-1,3-Dichloropropene	0.22	ug/L	U	8/21/2006 12:37:00 PM	Field Duplicate	IPH2225	TestAmerica	1786783.4799	267211.2326	No	Well does not reflect highest concentration encountered in first groundwater
B029	RD-16	RD-16_082106_36_T	8260B	Dibromochloromethane	0.28	ug/L	U	8/21/2006 12:37:00 PM	Field Duplicate	IPH2225	TestAmerica	1786783.4799	267211.2326	No	Well does not reflect highest concentration encountered in first groundwater
B029	RD-16	RD-16_082106_36_T	8260B	Ethylbenzene	0.25	ug/L	U	8/21/2006 12:37:00 PM	Field Duplicate	IPH2225	TestAmerica	1786783.4799	267211.2326	No	Well does not reflect highest concentration encountered in first groundwater
B029	RD-16	RD-16_082106_36_T	8260B	Methyl ethyl ketone	3.8	ug/L	U	8/21/2006 12:37:00 PM	Field Duplicate	IPH2225	TestAmerica	1786783.4799	267211.2326	No	Well does not reflect highest concentration encountered in first groundwater
B029	RD-16	RD-16_082106_36_T	8260B	Methyl isobutyl ketone (MIBK)	3.5	ug/L	U	8/21/2006 12:37:00 PM	Field Duplicate	IPH2225	TestAmerica	1786783.4799	267211.2326	No	Well does not reflect highest concentration encountered in first groundwater
B029	RD-16	RD-16_082106_36_T	8260B	Methylene chloride	0.97	ug/L	U	8/21/2006 12:37:00 PM	Field Duplicate	IPH2225	TestAmerica	1786783.4799	267211.2326	No	Well does not reflect highest concentration encountered in first groundwater
B029	RD-16	RD-16_082106_36_T	8260B	m-Xylene & p-Xylene	0.6	ug/L	U	8/21/2006 12:37:00 PM	Field Duplicate	IPH2225	TestAmerica	1786783.4799	267211.2326	No	Well does not reflect highest concentration encountered in first groundwater
B029	RD-16	RD-16_082106_36_T	8260B	o-Xylene	0.3	ug/L	U	8/21/2006 12:37:00 PM	Field Duplicate	IPH2225	TestAmerica	1786783.4799	267211.2326	No	Well does not reflect highest concentration encountered in first groundwater
B029	RD-16	RD-16_082106_36_T	8260B	Tetrachloroethene	0.32	ug/L	U	8/21/2006 12:37:00 PM	Field Duplicate	IPH2225	TestAmerica	1786783.4799	267211.2326	No	Well does not reflect highest concentration encountered in first groundwater
B029	RD-16	RD-16_082106_36_T	8260B	Toluene	0.36	ug/L	U	8/21/2006 12:37:00 PM	Field Duplicate	IPH2225	TestAmerica	1786783.4799	267211.2326	No	Well does not reflect highest concentration encountered in first groundwater
B029	RD-16	RD-16_082106_36_T	8260B	trans-1,2-Dichloroethene	0.27	ug/L	U	8/21/2006 12:37:00 PM	Field Duplicate	IPH2225	TestAmerica	1786783.4799	267211.2326	No	Well does not reflect highest concentration encountered in first groundwater
B029	RD-16	RD-16_082106_36_T	8260B	trans-1,3-Dichloropropene	0.32	ug/L	U	8/21/2006 12:37:00 PM	Field Duplicate	IPH2225	TestAmerica	1786783.4799	267211.2326	No	Well does not reflect highest concentration encountered in first groundwater
B029	RD-16	RD-16_082106_36_T	8260B	Trichloroethene	0.26	ug/L	U	8/21/2006 12:37:00 PM	Field Duplicate	IPH2225	TestAmerica	1786783.4799	267211.2326	No	Well does not reflect highest concentration encountered in first groundwater
B029	RD-16	RD-16_082106_36_T	8260B	Trichlorofluoromethane	0.34	ug/L	U	8/21/2006 12:37:00 PM	Field Duplicate	IPH2225	TestAmerica	1786783.4799	267211.2326	No	Well does not reflect highest concentration encountered in first groundwater
B029	RD-16	RD-16_082106_36_T	8260B	Vinyl chloride	0.26	ug/L	U	8/21/2006 12:37:00 PM	Field Duplicate	IPH2225	TestAmerica	1786783.4799	267211.2326	No	Well does not reflect highest concentration encountered in first groundwater
B029	RD-16	RD-16_082508_01_L	8260B	1,1,1-Trichloroethane	0.1	ug/L	U	8/25/2008 12:20:00 PM	Primary Sample	1107071	Lancaster	1786783.4799	267211.2326	No	Well does not reflect highest concentration encountered in first groundwater
B029	RD-16	RD-16_082508_01_L	8260B	1,1,2,2-Tetrachloroethane	0.1	ug/L	U	8/25/2008 12:20:00 PM	Primary Sample	1107071	Lancaster	1786783.4799	267211.2326	No	Well does not reflect highest concentration encountered in first groundwater
B029	RD-16	RD-16_082508_01_L	8260B	1,1,2-Trichloro-1,2,2-trifluoroethane	0.2	ug/L	U	8/25/2008 12:20:00 PM	Primary Sample	1107071	Lancaster	1786783.4799	267211.2326	No	Well does not reflect highest concentration encountered in first groundwater
B029	RD-16	RD-16_082508_01_L	8260B	1,1,2-Trichloroethane	0.1	ug/L	U	8/25/2008 12:20:00 PM	Primary Sample	1107071	Lancaster	1786783.4799	267211.2326	No	Well does not reflect highest concentration encountered in first groundwater
B029	RD-16	RD-16_082508_01_L	8260B	1,1-Dichloroethane	0.1	ug/L	U	8/25/2008 12:20:00 PM	Primary Sample	1107071	Lancaster	1786783.4799	267211.2326	No	Well does not reflect highest concentration encountered in first groundwater
B029	RD-16	RD-16_082508_01_L	8260B	1,1-Dichloroethene	0.1	ug/L	U	8/25/2008 12:20:00 PM	Primary Sample	1107071	Lancaster	1786783.4799	267211.2326	No	Well does not reflect highest concentration encountered in first groundwater
B029	RD-16	RD-16_082508_01_L	8260B	1,2-Dichlorobenzene	0.1	ug/L	U	8/25/2008 12:20:00 PM	Primary Sample	1107071	Lancaster	1786783.4799	267211.2326	No	Well does not reflect highest concentration encountered in first groundwater
B029	RD-16	RD-16_082508_01_L	8260B	1,2-Dichloroethane	0.1	ug/L	U	8/25/2008 12:20:00 PM	Primary Sample	1107071	Lancaster	1786783.4799	267211.2326	No	Well does not reflect highest concentration encountered in first groundwater
B029	RD-16	RD-16_082508_01_L	8260B	1,2-Dichloropropane	0.1	ug/L	U	8/25/2008 12:20:00 PM	Primary Sample	1107071	Lancaster	1786783.4799	267211.2326	No	Well does not reflect highest concentration encountered in first groundwater
B029	RD-16	RD-16_082508_01_L	8260B	1,3-Dichlorobenzene	0.1	ug/L	U	8/25/2008 12:20:00 PM	Primary Sample	1107071	Lancaster	1786783.4799	267211.2326	No	Well does not reflect highest concentration encountered in first groundwater
B029	RD-16	RD-16_082508_01_L	8260B	1,4-Dichlorobenzene	0.1	ug/L	U	8/25/2008 12:20:00 PM	Primary Sample	1107071	Lancaster	1786783.4799	267211.2326	No	Well does not reflect highest concentration encountered in first groundwater
B029	RD-16	RD-16_082508_01_L	8260B	2-Hexanone	1	ug/L	U	8/25/2008 12:20:00 PM	Primary Sample	1107071	Lancaster	1786783.4799	267211.2326	No	Well does not reflect highest concentration encountered in first groundwater
B029	RD-16	RD-16_082508_01_L	8260B	Acetone	3	ug/L	U	8/25/2008 12:20:00 PM	Primary Sample	1107071	Lancaster	1786783.4799	267211.2326	No	Well does not reflect highest concentration encountered in first groundwater
B029	RD-16	RD-16_082508_01_L	8260B	Benzene	0.1	ug/L	U	8/25/2008 12:20:00 PM	Primary Sample	1107071	Lancaster	1786783.4799	267211.2326	No	Well does not reflect highest concentration encountered in first groundwater
B029	RD-16	RD-16_082508_01_L	8260B	Bromodichloromethane	0.1	ug/L	U	8/25/2008 12:20:00 PM	Primary Sample	1107071	Lancaster	1786783.4799	267211.2326	No	Well does not reflect highest concentration encountered in first groundwater
B029	RD-16	RD-16_082508_01_L	8260B	Bromoform	0.1	ug/L	U	8/25/2008 12:20:00 PM	Primary Sample	1107071	Lancaster	1786783.4799	267211.2326	No	Well does not reflect highest concentration encountered in first groundwater
B029	RD-16	RD-16_082508_01_L	8260B	Bromomethane	0.1	ug/L	U	8/25/2008 12:20:00 PM	Primary Sample	1107071	Lancaster	1786783.4799	267211.2326	No	Well does not reflect highest concentration encountered in first groundwater
B029	RD-16	RD-16_082508_01_L	8260B	Carbon Disulfide	0.4	ug/L	U	8/25/2008 12:20:00 PM	Primary Sample	1107071	Lancaster	1786783.4799	267211.2326	No	Well does not reflect highest concentration encountered in first groundwater
B029	RD-16	RD-16_082508_01_L	8260B	Carbon Tetrachloride	0.1	ug/L	U	8/25/2008 12:20:00 PM	Primary Sample	1107071	Lancaster	1786783.4799	267211.2326	No	Well does not reflect highest concentration encountered in first groundwater
B029	RD-16	RD-16_082508_01_L	8260B	Chlorobenzene	0.1	ug/L	U	8/25/2008 12:20:00 PM	Primary Sample	1107071	Lancaster	1786783.4799	267211.2326	No	Well does not reflect highest concentration encountered in first groundwater
B029	RD-16	RD-16_082508_01_L	8260B	Chloroethane	0.1	ug/L	U	8/25/2008 12:20:00 PM	Primary Sample	1107071	Lancaster	1786783.4799	267211.2326	No	Well does not reflect highest concentration encountered in first groundwater
B029	RD-16	RD-16_082508_01_L	8260B	Chloroform	0.1	ug/L	U	8/25/2008 12:20:00 PM	Primary Sample	1107071	Lancaster	1786783.4799	267211.2326	No	Well does not reflect highest concentration encountered in first groundwater
B029	RD-16	RD-16_082508_01_L	8260B	Chloromethane	0.2	ug/L	U	8/25/2008 12:20:00 PM	Primary Sample	1107071	Lancaster	1786783.4799	267211.2326	No	Well does not reflect highest concentration encountered in first groundwater

RFI Site	Well ID	Sample ID	Analytical Method	Analyte	Result	Units	Qualifier Code	Collection Date	Sample Type	Sample Delivery Group	Analytical Laboratory	Easting	Northing	Included in Risk Assessment	Rationale for Risk Exclusion
B029	RD-16	RD-16_082508_01_L	8260B	cis-1,2-Dichloroethene	0.1	ug/L	U	8/25/2008 12:20:00 PM	Primary Sample	1107071	Lancaster	1786783.4799	267211.2326	No	Well does not reflect highest concentration encountered in first groundwater
B029	RD-16	RD-16_082508_01_L	8260B	cis-1,3-Dichloropropene	0.1	ug/L	U	8/25/2008 12:20:00 PM	Primary Sample	1107071	Lancaster	1786783.4799	267211.2326	No	Well does not reflect highest concentration encountered in first groundwater
B029	RD-16	RD-16_082508_01_L	8260B	Dibromochloromethane	0.1	ug/L	U	8/25/2008 12:20:00 PM	Primary Sample	1107071	Lancaster	1786783.4799	267211.2326	No	Well does not reflect highest concentration encountered in first groundwater
B029	RD-16	RD-16_082508_01_L	8260B	Ethylbenzene	0.1	ug/L	U	8/25/2008 12:20:00 PM	Primary Sample	1107071	Lancaster	1786783.4799	267211.2326	No	Well does not reflect highest concentration encountered in first groundwater
B029	RD-16	RD-16_082508_01_L	8260B	Methyl ethyl ketone	1	ug/L	U	8/25/2008 12:20:00 PM	Primary Sample	1107071	Lancaster	1786783.4799	267211.2326	No	Well does not reflect highest concentration encountered in first groundwater
B029	RD-16	RD-16_082508_01_L	8260B	Methyl isobutyl ketone (MIBK)	1	ug/L	U	8/25/2008 12:20:00 PM	Primary Sample	1107071	Lancaster	1786783.4799	267211.2326	No	Well does not reflect highest concentration encountered in first groundwater
B029	RD-16	RD-16_082508_01_L	8260B	Methylene chloride	0.2	ug/L	U	8/25/2008 12:20:00 PM	Primary Sample	1107071	Lancaster	1786783.4799	267211.2326	No	Well does not reflect highest concentration encountered in first groundwater
B029	RD-16	RD-16_082508_01_L	8260B	m-Xylene & p-Xylene	0.1	ug/L	U	8/25/2008 12:20:00 PM	Primary Sample	1107071	Lancaster	1786783.4799	267211.2326	No	Well does not reflect highest concentration encountered in first groundwater
B029	RD-16	RD-16_082508_01_L	8260B	o-Xylene	0.1	ug/L	U	8/25/2008 12:20:00 PM	Primary Sample	1107071	Lancaster	1786783.4799	267211.2326	No	Well does not reflect highest concentration encountered in first groundwater
B029	RD-16	RD-16_082508_01_L	8260B	Tetrachloroethene	0.1	ug/L	U	8/25/2008 12:20:00 PM	Primary Sample	1107071	Lancaster	1786783.4799	267211.2326	No	Well does not reflect highest concentration encountered in first groundwater
B029	RD-16	RD-16_082508_01_L	8260B	Toluene	0.1	ug/L	U	8/25/2008 12:20:00 PM	Primary Sample	1107071	Lancaster	1786783.4799	267211.2326	No	Well does not reflect highest concentration encountered in first groundwater
B029	RD-16	RD-16_082508_01_L	8260B	trans-1,2-Dichloroethene	0.1	ug/L	U	8/25/2008 12:20:00 PM	Primary Sample	1107071	Lancaster	1786783.4799	267211.2326	No	Well does not reflect highest concentration encountered in first groundwater
B029	RD-16	RD-16_082508_01_L	8260B	trans-1,3-Dichloropropene	0.1	ug/L	U	8/25/2008 12:20:00 PM	Primary Sample	1107071	Lancaster	1786783.4799	267211.2326	No	Well does not reflect highest concentration encountered in first groundwater
B029	RD-16	RD-16_082508_01_L	8260B	Trichloroethene	0.1	ug/L	U	8/25/2008 12:20:00 PM	Primary Sample	1107071	Lancaster	1786783.4799	267211.2326	No	Well does not reflect highest concentration encountered in first groundwater
B029	RD-16	RD-16_082508_01_L	8260B	Trichlorofluoromethane	0.1	ug/L	U	8/25/2008 12:20:00 PM	Primary Sample	1107071	Lancaster	1786783.4799	267211.2326	No	Well does not reflect highest concentration encountered in first groundwater
B029	RD-16	RD-16_082508_01_L	8260B	Vinyl chloride	0.1	ug/L	U	8/25/2008 12:20:00 PM	Primary Sample	1107071	Lancaster	1786783.4799	267211.2326	No	Well does not reflect highest concentration encountered in first groundwater
B029	RD-16	RD-16_102805_01_D	8260B	1,1,1-Trichloroethane	0.3	ug/L	U	10/28/2005 10:38:00 AM	Primary Sample	IOJ2107	Del Mar	1786783.4799	267211.2326	No	Well does not reflect highest concentration encountered in first groundwater
B029	RD-16	RD-16_102805_01_D	8260B	1,1,2,2-Tetrachloroethane	0.24	ug/L	U	10/28/2005 10:38:00 AM	Primary Sample	IOJ2107	Del Mar	1786783.4799	267211.2326	No	Well does not reflect highest concentration encountered in first groundwater
B029	RD-16	RD-16_102805_01_D	8260B	1,1,2-Trichloro-1,2,2-trifluoroethane	1.2	ug/L	U	10/28/2005 10:38:00 AM	Primary Sample	IOJ2107	Del Mar	1786783.4799	267211.2326	No	Well does not reflect highest concentration encountered in first groundwater
B029	RD-16	RD-16_102805_01_D	8260B	1,1,2-Trichloroethane	0.3	ug/L	U	10/28/2005 10:38:00 AM	Primary Sample	IOJ2107	Del Mar	1786783.4799	267211.2326	No	Well does not reflect highest concentration encountered in first groundwater
B029	RD-16	RD-16_102805_01_D	8260B	1,1-Dichloroethane	0.27	ug/L	U	10/28/2005 10:38:00 AM	Primary Sample	IOJ2107	Del Mar	1786783.4799	267211.2326	No	Well does not reflect highest concentration encountered in first groundwater
B029	RD-16	RD-16_102805_01_D	8260B	1,1-Dichloroethene	0.42	ug/L	U	10/28/2005 10:38:00 AM	Primary Sample	IOJ2107	Del Mar	1786783.4799	267211.2326	No	Well does not reflect highest concentration encountered in first groundwater
B029	RD-16	RD-16_102805_01_D	8260B	1,2-Dichlorobenzene	0.32	ug/L	U	10/28/2005 10:38:00 AM	Primary Sample	IOJ2107	Del Mar	1786783.4799	267211.2326	No	Well does not reflect highest concentration encountered in first groundwater
B029	RD-16	RD-16_102805_01_D	8260B	1,2-Dichloroethane	0.28	ug/L	U	10/28/2005 10:38:00 AM	Primary Sample	IOJ2107	Del Mar	1786783.4799	267211.2326	No	Well does not reflect highest concentration encountered in first groundwater
B029	RD-16	RD-16_102805_01_D	8260B	1,2-Dichloropropane	0.35	ug/L	U	10/28/2005 10:38:00 AM	Primary Sample	IOJ2107	Del Mar	1786783.4799	267211.2326	No	Well does not reflect highest concentration encountered in first groundwater
B029	RD-16	RD-16_102805_01_D	8260B	1,3-Dichlorobenzene	0.35	ug/L	U	10/28/2005 10:38:00 AM	Primary Sample	IOJ2107	Del Mar	1786783.4799	267211.2326	No	Well does not reflect highest concentration encountered in first groundwater
B029	RD-16	RD-16_102805_01_D	8260B	1,4-Dichlorobenzene	0.37	ug/L	U	10/28/2005 10:38:00 AM	Primary Sample	IOJ2107	Del Mar	1786783.4799	267211.2326	No	Well does not reflect highest concentration encountered in first groundwater
B029	RD-16	RD-16_102805_01_D	8260B	2-Hexanone	2.6	ug/L	U	10/28/2005 10:38:00 AM	Primary Sample	IOJ2107	Del Mar	1786783.4799	267211.2326	No	Well does not reflect highest concentration encountered in first groundwater
B029	RD-16	RD-16_102805_01_D	8260B	Acetone	5.5	ug/L	JQC	10/28/2005 10:38:00 AM	Primary Sample	IOJ2107	Del Mar	1786783.4799	267211.2326	No	Well does not reflect highest concentration encountered in first groundwater
B029	RD-16	RD-16_102805_01_D	8260B	Benzene	0.28	ug/L	U	10/28/2005 10:38:00 AM	Primary Sample	IOJ2107	Del Mar	1786783.4799	267211.2326	No	Well does not reflect highest concentration encountered in first groundwater
B029	RD-16	RD-16_102805_01_D	8260B	Bromodichloromethane	0.3	ug/L	U	10/28/2005 10:38:00 AM	Primary Sample	IOJ2107	Del Mar	1786783.4799	267211.2326	No	Well does not reflect highest concentration encountered in first groundwater
B029	RD-16	RD-16_102805_01_D	8260B	Bromoform	0.32	ug/L	U	10/28/2005 10:38:00 AM	Primary Sample	IOJ2107	Del Mar	1786783.4799	267211.2326	No	Well does not reflect highest concentration encountered in first groundwater
B029	RD-16	RD-16_102805_01_D	8260B	Bromomethane	0.42	ug/L	U	10/28/2005 10:38:00 AM	Primary Sample	IOJ2107	Del Mar	1786783.4799	267211.2326	No	Well does not reflect highest concentration encountered in first groundwater
B029	RD-16	RD-16_102805_01_D	8260B	Carbon Disulfide	0.48	ug/L	U	10/28/2005 10:38:00 AM	Primary Sample	IOJ2107	Del Mar	1786783.4799	267211.2326	No	Well does not reflect highest concentration encountered in first groundwater
B029	RD-16	RD-16_102805_01_D	8260B	Carbon Tetrachloride	0.28	ug/L	U	10/28/2005 10:38:00 AM	Primary Sample	IOJ2107	Del Mar	1786783.4799	267211.2326	No	Well does not reflect highest concentration encountered in first groundwater
B029	RD-16	RD-16_102805_01_D	8260B	Chlorobenzene	0.36	ug/L	U	10/28/2005 10:38:00 AM	Primary Sample	IOJ2107	Del Mar	1786783.4799	267211.2326	No	Well does not reflect highest concentration encountered in first groundwater
B029	RD-16	RD-16_102805_01_D	8260B	Chloroethane	0.33	ug/L	U	10/28/2005 10:38:00 AM	Primary Sample	IOJ2107	Del Mar	1786783.4799	267211.2326	No	Well does not reflect highest concentration encountered in first groundwater
B029	RD-16	RD-16_102805_01_D	8260B	Chloroform	0.33	ug/L	U	10/28/2005 10:38:00 AM	Primary Sample	IOJ2107	Del Mar	1786783.4799	267211.2326	No	Well does not reflect highest concentration encountered in first groundwater
B029	RD-16	RD-16_102805_01_D	8260B	Chloromethane	0.49	ug/L	JQC	10/28/2005 10:38:00 AM	Primary Sample	IOJ2107	Del Mar	1786783.4799	267211.2326	No	Well does not reflect highest concentration encountered in first groundwater
B029	RD-16	RD-16_102805_01_D	8260B	cis-1,2-Dichloroethene	0.32	ug/L	U	10/28/2005 10:38:00 AM	Primary Sample	IOJ2107	Del Mar	1786783.4799	267211.2326	No	Well does not reflect highest concentration encountered in first groundwater
B029	RD-16	RD-16_102805_01_D	8260B	cis-1,3-Dichloropropene	0.22	ug/L	U	10/28/2005 10:38:00 AM	Primary Sample	IOJ2107	Del Mar	1786783.4799	267211.2326	No	Well does not reflect highest concentration encountered in first groundwater
B029	RD-16	RD-16_102805_01_D	8260B	Dibromochloromethane	0.28	ug/L	U	10/28/2005 10:38:00 AM	Primary Sample	IOJ2107	Del Mar	1786783.4799	267211.2326	No	Well does not reflect highest concentration encountered in first groundwater
B029	RD-16	RD-16_102805_01_D	8260B	Ethylbenzene	0.25	ug/L	U	10/28/2005 10:38:00 AM	Primary Sample	IOJ2107	Del Mar	1786783.4799	267211.2326	No	Well does not reflect highest concentration encountered in first groundwater
B029	RD-16	RD-16_102805_01_D	8260B	Methyl ethyl ketone	3.8	ug/L	U	10/28/2005 10:38:00 AM	Primary Sample	IOJ2107	Del Mar	1786783.4799	267211.2326	No	Well does not reflect highest concentration encountered in first groundwater
B029	RD-16	RD-16_102805_01_D	8260B	Methyl isobutyl ketone (MIBK)	2.5	ug/L	U	10/28/2005 10:38:00 AM	Primary Sample	IOJ2107	Del Mar	1786783.4799	267211.2326	No	Well does not reflect highest concentration encountered in first groundwater
B029	RD-16	RD-16_102805_01_D	8260B	Methylene chloride	0.51	ug/L	U	10/28/2005 10:38:00 AM	Primary Sample	IOJ2107	Del Mar	1786783.4799	267211.2326	No	Well does not reflect highest concentration encountered in first groundwater
B029	RD-16	RD-16_102805_01_D	8260B	m-Xylene & p-Xylene	0.52	ug/L	U	10/28/2005 10:38:00 AM	Primary Sample	IOJ2107	Del Mar	1786783.4799	267211.2326	No	Well does not reflect highest concentration encountered in first groundwater
B029	RD-16	RD-16_102805_01_D	8260B	o-Xylene	0.24	ug/L	U	10/28/2005 10:38:00 AM	Primary Sample	IOJ2107	Del Mar	1786783.4799	267211.2326	No	Well does not reflect highest concentration encountered in first groundwater
B029	RD-16	RD-16_102805_01_D	8260B	Tetrachloroethene	0.32	ug/L	U	10/28/2005 10:38:00 AM	Primary Sample	IOJ2107	Del Mar	1786783.4799	267211.2326	No	Well does not reflect highest concentration encountered in first groundwater
B029	RD-16	RD-16_102805_01_D	8260B	Toluene	0.36	ug/L	U	10/28/2005 10:38:00 AM	Primary Sample	IOJ2107	Del Mar	1786783.4799	267211.2326	No	Well does not reflect highest concentration encountered in first groundwater
B029	RD-16	RD-16_102805_01_D	8260B	trans-1,2-Dichloroethene	0.27	ug/L	U	10/28/2005 10:38:00 AM	Primary Sample	IOJ2107	Del Mar	1786783.4799	267211.2326	No	Well does not reflect highest concentration encountered in first groundwater
B029	RD-16	RD-16_102805_01_D	8260B	trans-1,3-Dichloropropene	0.32	ug/L	U	10/28/2005 10:38:00 AM	Primary Sample	IOJ2107	Del Mar	1786783.4799	267211.2326	No	Well does not reflect highest concentration encountered in first groundwater
B029	RD-16	RD-16_102805_01_D	8260B	Trichloroethene	0.26	ug/L	U	10/28/2005 10:38:00 AM	Primary Sample	IOJ2107	Del Mar	1786783.4799	267211.2326	No	Well does not reflect highest concentration encountered in first groundwater
B029	RD-16	RD-16_102805_01_D	8260B	Trichlorofluoromethane	0.34	ug/L	U	10/28/2005 10:38:00 AM	Primary Sample	IOJ2107	Del Mar	1786783.4799	267211.2326	No	Well does not reflect highest concentration encountered in first groundwater
B029	RD-16	RD-16_102805_01_D	8260B	Vinyl chloride	0.26	ug/L	U	10/28/2005 10:38:00 AM	Primary Sample	IOJ2107	Del Mar	1786783.4799	267211.2326	No	Well does not reflect highest concentration encountered in first groundwater
B029	RD-16	RD-16_103007_01_L	8260B	1,1,1-Trichloroethane	0.1	ug/L	U	10/30/2007 2:55:00 PM	Primary Sample	1063679	Lancaster	1786783.4799	267211.2326	No	Well does not reflect highest concentration encountered in first groundwater
B029	RD-16	RD-16_103007_01_L	8260B	1,1,2,2-Tetrachloroethane	0.1	ug/L	U	10/30/2007 2:55:00 PM	Primary Sample	1063679	Lancaster	1786783.4799	267211.2326	No	Well does not reflect highest concentration encountered in first groundwater
B029	RD-16	RD-16_103007_01_L	8260B	1,1,2-Trichloro-1,2,2-trifluoroethane	0.2	ug/L	U	10/30/2007 2:55:00 PM	Primary Sample	1063679	Lancaster	1786783.4799	267211.2326	No	Well does not reflect highest concentration encountered in first groundwater
B029	RD-16	RD-16_103007_01_L	8260B	1,1,2-Trichloroethane	0.1	ug/L	U	10/30/2007 2:55:00 PM	Primary Sample	1063679	Lancaster	1786783.4799	267211.2326	No	Well does not reflect highest concentration encountered in first groundwater
B029	RD-16	RD-16_103007_01_L	8260B	1,1-Dichloroethane	0.1	ug/L	U	10/30/2007 2:55:00 PM	Primary Sample	1063679	Lancaster	1786783.4799	267211.2326	No	Well does not reflect highest concentration encountered in first groundwater
B029	RD-16	RD-16_103007_01_L	8260B	1,1-Dichloroethene	0.1	ug/L	U	10/30/2007 2:55:00 PM	Primary Sample	1063679	Lancaster	1786783.4799	267211.2326	No	Well does not reflect highest concentration encountered in first groundwater
B029	RD-16	RD-16_103007_01_L	8260B	1,2-Dichlorobenzene	0.1	ug/L	U	10/30/2007 2:55:00 PM	Primary Sample	1063679	Lancaster	1786783.4799	267211.2326	No	Well does not reflect highest concentration encountered in first groundwater
B029	RD-16	RD-16_103007_01_L	8260B	1,2-Dichloroethane	0.1	ug/L	U	10/30/2007 2:55:00 PM	Primary Sample	1063679	Lancaster	1786783.4799	267211.2326	No	Well does not reflect highest concentration encountered in first groundwater
B029	RD-16	RD-16_103007_01_L	8260B	1,2-Dichloropropane	0.1	ug/L	U	10/30/2007 2:55:00 PM	Primary Sample	1063679	Lancaster	1786783.4799	267211.2326	No	Well does not reflect highest concentration encountered in first groundwater
B029	RD-16	RD-16_103007_01_L	8260B	1,3-Dichlorobenzene	0.1	ug/L	U	10/30/2007 2:55:00 PM	Primary Sample	1063679	Lancaster	1786783.4799	267211.2326	No	Well does not reflect highest concentration encountered in first groundwater
B029	RD-16	RD-16_103007_01_L	8260B	1,4-Dichlorobenzene	0.1	ug/L	U	10/30/2007 2:55:00 PM	Primary Sample	1063679	Lancaster	1786783.4799	267211.2326	No	Well does not reflect highest concentration encountered in first groundwater
B029	RD-16	RD-16_103007_01_L	8260B	2-Hexanone	1	ug/L	U	10/30/2007 2:55:00 PM	Primary Sample	1063679	Lancaster	1786783.4799	267211.2326	No	Well does not reflect highest concentration encountered in first groundwater
B029	RD-16	RD-16_103007_01_L	8260B	Acetone	3	ug/L	U	10/30/2007 2:55:00 PM	Primary Sample	1063679	Lancaster	1786783.4799	267211.2326	No	Well does not reflect highest concentration encountered in first groundwater
B029	RD-16	RD-16_103007_01_L	8260B	Benzene	0.1	ug/L	U	10/30/2007 2:55:00 PM	Primary Sample	1063679	Lancaster	1786783.4799	267211.2326	No	Well does not reflect highest concentration encountered in first groundwater
B029	RD-16	RD-16_103007_01_L	8260B	Bromodichloromethane	0.1	ug/L	U	10/30/2007 2:55:00 PM	Primary Sample	1063679	Lancaster	1786783.4799	267211.2326	No	Well does not reflect highest concentration encountered in first groundwater
B029	RD-16	RD-16_103007_01_L	8260B	Bromoform	0.1	ug/L	U	10/30/2007 2:55:00 PM	Primary Sample	1063679	Lancaster	1786783.4799	267211.2326	No	Well does not reflect highest concentration encountered in first groundwater
B029	RD-16	RD-16_103007_01_L	8260B	Bromomethane	0.1	ug/L	U	10/30/2007 2:55:00 PM	Primary Sample	1063679	Lancaster	1786783.4799	267211.2326	No	Well does not reflect highest concentration encountered in first groundwater
B029	RD-16	RD-16_103007_01_L	8260B	Carbon Disulfide	0.1	ug/L	U	10/30/2007 2:55:00 PM	Primary Sample	1063679	Lancaster	1786783.4799	267211.2326	No	Well does not reflect highest concentration encountered in first groundwater
B029	RD-16	RD-16_103007_01_L	8260B	Carbon Tetrachloride	0.1	ug/L	U	10/30/2007 2:55:00 PM	Primary Sample	1063679	Lancaster	1786783.4799	267211.2326	No	Well does not reflect highest concentration encountered in first groundwater
B029	RD-16	RD-16_103007_01_L	8260B	Chlorobenzene	0.1	ug/L	U	10/30/2007 2:55:00 PM	Primary Sample	1063679	Lancaster	1786783.4799	267211.2326	No	Well does not reflect highest concentration encountered in first groundwater
B029	RD-16	RD-16_103007_01_L	8260B	Chloroethane	0.1	ug/L	U	10/30/2007 2:55:00 PM	Primary Sample	1063679	Lancaster	1786783.4799	267211.2326	No	Well does not reflect highest concentration encountered in first groundwater
B029	RD-16	RD-16_103007_01_L	8260B	Chloroform	0.1	ug/L	U	10/30/2007 2:55:00 PM	Primary Sample	1063679	Lancaster	1786783.4799	267211.2326	No	Well does not reflect highest concentration encountered in first groundwater
B029	RD-16	RD-16_103007_01_L	8260B	Chloromethane	0.1	ug/L	U	10/30/2007 2:55:00 PM	Primary Sample	1063679	Lancaster	1786783.4799	267211.2326	No	Well does not reflect highest concentration encountered in first groundwater
B029	RD-16	RD-16_103007_01_L	8260B	cis-1,2-Dichloroethene	0.1	ug/L	U	10/30/2007 2:55:00 PM	Primary Sample	1063679	Lancaster	1786783.4799	267211.2326	No	Well does not reflect highest concentration encountered in first groundwater
B029	RD-16	RD-16_103007_01_L	8260B	cis-1,3-Dichloropropene	0.1	ug/L	U	10/30/2007 2:55:00 PM	Primary Sample	1063679	Lancaster	1786783.4799	267211.2326	No	Well does not reflect highest concentration encountered in first groundwater
B029	RD-16	RD-16_103007_01_L	8260B	Dibromochloromethane	0.1	ug/L	U	10/30/2007 2:55:00 PM	Primary Sample	1063679	Lancaster	1786783.4799	267211.2326	No	Well does not reflect highest concentration encountered in first groundwater
B029	RD-16	RD-16_103007_01_L	8260B	Ethylbenzene	0.1	ug/L	U	10/30/2007 2:55:00 PM	Primary Sample	1063679	Lancaster	1786783.4799	267211.2326	No	Well does not reflect highest concentration encountered in first groundwater

RFI Site	Well ID	Sample ID	Analytical Method	Analyte	Result	Units	Qualifier Code	Collection Date	Sample Type	Sample Delivery Group	Analytical Laboratory	Easting	Northing	Included in Risk Assessment	Rationale for Risk Exclusion
B029	RD-16	RD-16_103007_01_L	8260B	Methyl ethyl ketone	1	ug/L	U	10/30/2007 2:55:00 PM	Primary Sample	1063679	Lancaster	1786783.4799	267211.2326	No	Well does not reflect highest concentration encountered in first groundwater
B029	RD-16	RD-16_103007_01_L	8260B	Methyl isobutyl ketone (MIBK)	1	ug/L	U	10/30/2007 2:55:00 PM	Primary Sample	1063679	Lancaster	1786783.4799	267211.2326	No	Well does not reflect highest concentration encountered in first groundwater
B029	RD-16	RD-16_103007_01_L	8260B	Methylene chloride	0.2	ug/L	U	10/30/2007 2:55:00 PM	Primary Sample	1063679	Lancaster	1786783.4799	267211.2326	No	Well does not reflect highest concentration encountered in first groundwater
B029	RD-16	RD-16_103007_01_L	8260B	m-Xylene & p-Xylene	0.1	ug/L	U	10/30/2007 2:55:00 PM	Primary Sample	1063679	Lancaster	1786783.4799	267211.2326	No	Well does not reflect highest concentration encountered in first groundwater
B029	RD-16	RD-16_103007_01_L	8260B	o-Xylene	0.1	ug/L	U	10/30/2007 2:55:00 PM	Primary Sample	1063679	Lancaster	1786783.4799	267211.2326	No	Well does not reflect highest concentration encountered in first groundwater
B029	RD-16	RD-16_103007_01_L	8260B	Tetrachloroethene	0.1	ug/L	U	10/30/2007 2:55:00 PM	Primary Sample	1063679	Lancaster	1786783.4799	267211.2326	No	Well does not reflect highest concentration encountered in first groundwater
B029	RD-16	RD-16_103007_01_L	8260B	Toluene	0.1	ug/L	U	10/30/2007 2:55:00 PM	Primary Sample	1063679	Lancaster	1786783.4799	267211.2326	No	Well does not reflect highest concentration encountered in first groundwater
B029	RD-16	RD-16_103007_01_L	8260B	trans-1,2-Dichloroethene	0.1	ug/L	U	10/30/2007 2:55:00 PM	Primary Sample	1063679	Lancaster	1786783.4799	267211.2326	No	Well does not reflect highest concentration encountered in first groundwater
B029	RD-16	RD-16_103007_01_L	8260B	trans-1,3-Dichloropropene	0.1	ug/L	U	10/30/2007 2:55:00 PM	Primary Sample	1063679	Lancaster	1786783.4799	267211.2326	No	Well does not reflect highest concentration encountered in first groundwater
B029	RD-16	RD-16_103007_01_L	8260B	Trichloroethene	0.1	ug/L	U	10/30/2007 2:55:00 PM	Primary Sample	1063679	Lancaster	1786783.4799	267211.2326	No	Well does not reflect highest concentration encountered in first groundwater
B029	RD-16	RD-16_103007_01_L	8260B	Trichlorofluoromethane	0.1	ug/L	U	10/30/2007 2:55:00 PM	Primary Sample	1063679	Lancaster	1786783.4799	267211.2326	No	Well does not reflect highest concentration encountered in first groundwater
B029	RD-16	RD-16_103007_01_L	8260B	Vinyl chloride	0.1	ug/L	U	10/30/2007 2:55:00 PM	Primary Sample	1063679	Lancaster	1786783.4799	267211.2326	No	Well does not reflect highest concentration encountered in first groundwater
B029	RD-16	RD-16_110104_01_D	8260B	1,1,1-Trichloroethane	0.3	ug/L	U	11/1/2004 2:40:00 PM	Primary Sample	INK0043	Del Mar	1786783.4799	267211.2326	No	Well does not reflect highest concentration encountered in first groundwater
B029	RD-16	RD-16_110104_01_D	8260B	1,1,2,2-Tetrachloroethane	0.24	ug/L	U	11/1/2004 2:40:00 PM	Primary Sample	INK0043	Del Mar	1786783.4799	267211.2326	No	Well does not reflect highest concentration encountered in first groundwater
B029	RD-16	RD-16_110104_01_D	8260B	1,1,2-Trichloro-1,2,2-trifluoroethane	1.2	ug/L	U	11/1/2004 2:40:00 PM	Primary Sample	INK0043	Del Mar	1786783.4799	267211.2326	No	Well does not reflect highest concentration encountered in first groundwater
B029	RD-16	RD-16_110104_01_D	8260B	1,1,2-Trichloroethane	0.3	ug/L	U	11/1/2004 2:40:00 PM	Primary Sample	INK0043	Del Mar	1786783.4799	267211.2326	No	Well does not reflect highest concentration encountered in first groundwater
B029	RD-16	RD-16_110104_01_D	8260B	1,1-Dichloroethane	0.27	ug/L	U	11/1/2004 2:40:00 PM	Primary Sample	INK0043	Del Mar	1786783.4799	267211.2326	No	Well does not reflect highest concentration encountered in first groundwater
B029	RD-16	RD-16_110104_01_D	8260B	1,1-Dichloroethene	0.32	ug/L	UJ	11/1/2004 2:40:00 PM	Primary Sample	INK0043	Del Mar	1786783.4799	267211.2326	No	Well does not reflect highest concentration encountered in first groundwater
B029	RD-16	RD-16_110104_01_D	8260B	1,2-Dichlorobenzene	0.32	ug/L	U	11/1/2004 2:40:00 PM	Primary Sample	INK0043	Del Mar	1786783.4799	267211.2326	No	Well does not reflect highest concentration encountered in first groundwater
B029	RD-16	RD-16_110104_01_D	8260B	1,2-Dichloroethane	0.28	ug/L	U	11/1/2004 2:40:00 PM	Primary Sample	INK0043	Del Mar	1786783.4799	267211.2326	No	Well does not reflect highest concentration encountered in first groundwater
B029	RD-16	RD-16_110104_01_D	8260B	1,2-Dichloropropane	0.35	ug/L	U	11/1/2004 2:40:00 PM	Primary Sample	INK0043	Del Mar	1786783.4799	267211.2326	No	Well does not reflect highest concentration encountered in first groundwater
B029	RD-16	RD-16_110104_01_D	8260B	1,3-Dichlorobenzene	0.35	ug/L	U	11/1/2004 2:40:00 PM	Primary Sample	INK0043	Del Mar	1786783.4799	267211.2326	No	Well does not reflect highest concentration encountered in first groundwater
B029	RD-16	RD-16_110104_01_D	8260B	1,4-Dichlorobenzene	0.37	ug/L	U	11/1/2004 2:40:00 PM	Primary Sample	INK0043	Del Mar	1786783.4799	267211.2326	No	Well does not reflect highest concentration encountered in first groundwater
B029	RD-16	RD-16_110104_01_D	8260B	2-Hexanone	2.6	ug/L	U	11/1/2004 2:40:00 PM	Primary Sample	INK0043	Del Mar	1786783.4799	267211.2326	No	Well does not reflect highest concentration encountered in first groundwater
B029	RD-16	RD-16_110104_01_D	8260B	Acetone	4.5	ug/L	U	11/1/2004 2:40:00 PM	Primary Sample	INK0043	Del Mar	1786783.4799	267211.2326	No	Well does not reflect highest concentration encountered in first groundwater
B029	RD-16	RD-16_110104_01_D	8260B	Benzene	0.28	ug/L	U	11/1/2004 2:40:00 PM	Primary Sample	INK0043	Del Mar	1786783.4799	267211.2326	No	Well does not reflect highest concentration encountered in first groundwater
B029	RD-16	RD-16_110104_01_D	8260B	Bromodichloromethane	0.3	ug/L	U	11/1/2004 2:40:00 PM	Primary Sample	INK0043	Del Mar	1786783.4799	267211.2326	No	Well does not reflect highest concentration encountered in first groundwater
B029	RD-16	RD-16_110104_01_D	8260B	Bromoform	0.32	ug/L	U	11/1/2004 2:40:00 PM	Primary Sample	INK0043	Del Mar	1786783.4799	267211.2326	No	Well does not reflect highest concentration encountered in first groundwater
B029	RD-16	RD-16_110104_01_D	8260B	Bromomethane	0.34	ug/L	U	11/1/2004 2:40:00 PM	Primary Sample	INK0043	Del Mar	1786783.4799	267211.2326	No	Well does not reflect highest concentration encountered in first groundwater
B029	RD-16	RD-16_110104_01_D	8260B	Carbon Disulfide	0.48	ug/L	U	11/1/2004 2:40:00 PM	Primary Sample	INK0043	Del Mar	1786783.4799	267211.2326	No	Well does not reflect highest concentration encountered in first groundwater
B029	RD-16	RD-16_110104_01_D	8260B	Carbon Tetrachloride	0.28	ug/L	U	11/1/2004 2:40:00 PM	Primary Sample	INK0043	Del Mar	1786783.4799	267211.2326	No	Well does not reflect highest concentration encountered in first groundwater
B029	RD-16	RD-16_110104_01_D	8260B	Chlorobenzene	0.36	ug/L	U	11/1/2004 2:40:00 PM	Primary Sample	INK0043	Del Mar	1786783.4799	267211.2326	No	Well does not reflect highest concentration encountered in first groundwater
B029	RD-16	RD-16_110104_01_D	8260B	Chloroethane	0.33	ug/L	U	11/1/2004 2:40:00 PM	Primary Sample	INK0043	Del Mar	1786783.4799	267211.2326	No	Well does not reflect highest concentration encountered in first groundwater
B029	RD-16	RD-16_110104_01_D	8260B	Chloroform	0.33	ug/L	U	11/1/2004 2:40:00 PM	Primary Sample	INK0043	Del Mar	1786783.4799	267211.2326	No	Well does not reflect highest concentration encountered in first groundwater
B029	RD-16	RD-16_110104_01_D	8260B	Chloromethane	0.3	ug/L	U	11/1/2004 2:40:00 PM	Primary Sample	INK0043	Del Mar	1786783.4799	267211.2326	No	Well does not reflect highest concentration encountered in first groundwater
B029	RD-16	RD-16_110104_01_D	8260B	cis-1,2-Dichloroethene	0.32	ug/L	U	11/1/2004 2:40:00 PM	Primary Sample	INK0043	Del Mar	1786783.4799	267211.2326	No	Well does not reflect highest concentration encountered in first groundwater
B029	RD-16	RD-16_110104_01_D	8260B	cis-1,3-Dichloropropene	0.22	ug/L	U	11/1/2004 2:40:00 PM	Primary Sample	INK0043	Del Mar	1786783.4799	267211.2326	No	Well does not reflect highest concentration encountered in first groundwater
B029	RD-16	RD-16_110104_01_D	8260B	Dibromochloromethane	0.28	ug/L	U	11/1/2004 2:40:00 PM	Primary Sample	INK0043	Del Mar	1786783.4799	267211.2326	No	Well does not reflect highest concentration encountered in first groundwater
B029	RD-16	RD-16_110104_01_D	8260B	Ethylbenzene	0.25	ug/L	U	11/1/2004 2:40:00 PM	Primary Sample	INK0043	Del Mar	1786783.4799	267211.2326	No	Well does not reflect highest concentration encountered in first groundwater
B029	RD-16	RD-16_110104_01_D	8260B	Methyl ethyl ketone	3.8	ug/L	U	11/1/2004 2:40:00 PM	Primary Sample	INK0043	Del Mar	1786783.4799	267211.2326	No	Well does not reflect highest concentration encountered in first groundwater
B029	RD-16	RD-16_110104_01_D	8260B	Methyl isobutyl ketone (MIBK)	2.5	ug/L	U	11/1/2004 2:40:00 PM	Primary Sample	INK0043	Del Mar	1786783.4799	267211.2326	No	Well does not reflect highest concentration encountered in first groundwater
B029	RD-16	RD-16_110104_01_D	8260B	Methylene chloride	0.48	ug/L	U	11/1/2004 2:40:00 PM	Primary Sample	INK0043	Del Mar	1786783.4799	267211.2326	No	Well does not reflect highest concentration encountered in first groundwater
B029	RD-16	RD-16_110104_01_D	8260B	m-Xylene & p-Xylene	0.52	ug/L	UJ	11/1/2004 2:40:00 PM	Primary Sample	INK0043	Del Mar	1786783.4799	267211.2326	No	Well does not reflect highest concentration encountered in first groundwater
B029	RD-16	RD-16_110104_01_D	8260B	o-Xylene	0.24	ug/L	UJ	11/1/2004 2:40:00 PM	Primary Sample	INK0043	Del Mar	1786783.4799	267211.2326	No	Well does not reflect highest concentration encountered in first groundwater
B029	RD-16	RD-16_110104_01_D	8260B	Tetrachloroethene	0.32	ug/L	U	11/1/2004 2:40:00 PM	Primary Sample	INK0043	Del Mar	1786783.4799	267211.2326	No	Well does not reflect highest concentration encountered in first groundwater
B029	RD-16	RD-16_110104_01_D	8260B	Toluene	0.36	ug/L	U	11/1/2004 2:40:00 PM	Primary Sample	INK0043	Del Mar	1786783.4799	267211.2326	No	Well does not reflect highest concentration encountered in first groundwater
B029	RD-16	RD-16_110104_01_D	8260B	trans-1,2-Dichloroethene	0.27	ug/L	U	11/1/2004 2:40:00 PM	Primary Sample	INK0043	Del Mar	1786783.4799	267211.2326	No	Well does not reflect highest concentration encountered in first groundwater
B029	RD-16	RD-16_110104_01_D	8260B	trans-1,3-Dichloropropene	0.24	ug/L	U	11/1/2004 2:40:00 PM	Primary Sample	INK0043	Del Mar	1786783.4799	267211.2326	No	Well does not reflect highest concentration encountered in first groundwater
B029	RD-16	RD-16_110104_01_D	8260B	Trichloroethene	0.26	ug/L	U	11/1/2004 2:40:00 PM	Primary Sample	INK0043	Del Mar	1786783.4799	267211.2326	No	Well does not reflect highest concentration encountered in first groundwater
B029	RD-16	RD-16_110104_01_D	8260B	Trichlorofluoromethane	0.34	ug/L	U	11/1/2004 2:40:00 PM	Primary Sample	INK0043	Del Mar	1786783.4799	267211.2326	No	Well does not reflect highest concentration encountered in first groundwater
B029	RD-16	RD-16_110104_01_D	8260B	Vinyl chloride	0.26	ug/L	U	11/1/2004 2:40:00 PM	Primary Sample	INK0043	Del Mar	1786783.4799	267211.2326	No	Well does not reflect highest concentration encountered in first groundwater
B029	RD-16	RD-16_110106_01_T	8260B	1,1,1-Trichloroethane	0.3	ug/L	U	11/1/2006 3:10:00 PM	Primary Sample	IPK0145	TestAmerica	1786783.4799	267211.2326	No	Well does not reflect highest concentration encountered in first groundwater
B029	RD-16	RD-16_110106_01_T	8260B	1,1,2,2-Tetrachloroethane	0.24	ug/L	U	11/1/2006 3:10:00 PM	Primary Sample	IPK0145	TestAmerica	1786783.4799	267211.2326	No	Well does not reflect highest concentration encountered in first groundwater
B029	RD-16	RD-16_110106_01_T	8260B	1,1,2-Trichloro-1,2,2-trifluoroethane	1.2	ug/L	U	11/1/2006 3:10:00 PM	Primary Sample	IPK0145	TestAmerica	1786783.4799	267211.2326	No	Well does not reflect highest concentration encountered in first groundwater
B029	RD-16	RD-16_110106_01_T	8260B	1,1,2-Trichloroethane	0.3	ug/L	U	11/1/2006 3:10:00 PM	Primary Sample	IPK0145	TestAmerica	1786783.4799	267211.2326	No	Well does not reflect highest concentration encountered in first groundwater
B029	RD-16	RD-16_110106_01_T	8260B	1,1-Dichloroethane	0.27	ug/L	U	11/1/2006 3:10:00 PM	Primary Sample	IPK0145	TestAmerica	1786783.4799	267211.2326	No	Well does not reflect highest concentration encountered in first groundwater
B029	RD-16	RD-16_110106_01_T	8260B	1,1-Dichloroethene	0.42	ug/L	U	11/1/2006 3:10:00 PM	Primary Sample	IPK0145	TestAmerica	1786783.4799	267211.2326	No	Well does not reflect highest concentration encountered in first groundwater
B029	RD-16	RD-16_110106_01_T	8260B	1,2-Dichlorobenzene	0.32	ug/L	U	11/1/2006 3:10:00 PM	Primary Sample	IPK0145	TestAmerica	1786783.4799	267211.2326	No	Well does not reflect highest concentration encountered in first groundwater
B029	RD-16	RD-16_110106_01_T	8260B	1,2-Dichloroethane	0.28	ug/L	U	11/1/2006 3:10:00 PM	Primary Sample	IPK0145	TestAmerica	1786783.4799	267211.2326	No	Well does not reflect highest concentration encountered in first groundwater
B029	RD-16	RD-16_110106_01_T	8260B	1,2-Dichloropropane	0.35	ug/L	U	11/1/2006 3:10:00 PM	Primary Sample	IPK0145	TestAmerica	1786783.4799	267211.2326	No	Well does not reflect highest concentration encountered in first groundwater
B029	RD-16	RD-16_110106_01_T	8260B	1,3-Dichlorobenzene	0.35	ug/L	U	11/1/2006 3:10:00 PM	Primary Sample	IPK0145	TestAmerica	1786783.4799	267211.2326	No	Well does not reflect highest concentration encountered in first groundwater
B029	RD-16	RD-16_110106_01_T	8260B	1,4-Dichlorobenzene	0.37	ug/L	U	11/1/2006 3:10:00 PM	Primary Sample	IPK0145	TestAmerica	1786783.4799	267211.2326	No	Well does not reflect highest concentration encountered in first groundwater
B029	RD-16	RD-16_110106_01_T	8260B	2-Hexanone	2.6	ug/L	U	11/1/2006 3:10:00 PM	Primary Sample	IPK0145	TestAmerica	1786783.4799	267211.2326	No	Well does not reflect highest concentration encountered in first groundwater
B029	RD-16	RD-16_110106_01_T	8260B	Acetone	4.5	ug/L	U	11/1/2006 3:10:00 PM	Primary Sample	IPK0145	TestAmerica	1786783.4799	267211.2326	No	Well does not reflect highest concentration encountered in first groundwater
B029	RD-16	RD-16_110106_01_T	8260B	Benzene	0.28	ug/L	U	11/1/2006 3:10:00 PM	Primary Sample	IPK0145	TestAmerica	1786783.4799	267211.2326	No	Well does not reflect highest concentration encountered in first groundwater
B029	RD-16	RD-16_110106_01_T	8260B	Bromodichloromethane	0.3	ug/L	U	11/1/2006 3:10:00 PM	Primary Sample	IPK0145	TestAmerica	1786783.4799	267211.2326	No	Well does not reflect highest concentration encountered in first groundwater
B029	RD-16	RD-16_110106_01_T	8260B	Bromoform	0.4	ug/L	U	11/1/2006 3:10:00 PM	Primary Sample	IPK0145	TestAmerica	1786783.4799	267211.2326	No	Well does not reflect highest concentration encountered in first groundwater
B029	RD-16	RD-16_110106_01_T	8260B	Bromomethane	0.42	ug/L	U	11/1/2006 3:10:00 PM	Primary Sample	IPK0145	TestAmerica	1786783.4799	267211.2326	No	Well does not reflect highest concentration encountered in first groundwater
B029	RD-16	RD-16_110106_01_T	8260B	Carbon Disulfide	0.48	ug/L	U	11/1/2006 3:10:00 PM	Primary Sample	IPK0145	TestAmerica	1786783.4799	267211.2326	No	Well does not reflect highest concentration encountered in first groundwater
B029	RD-16	RD-16_110106_01_T	8260B	Carbon Tetrachloride	0.28	ug/L	U	11/1/2006 3:10:00 PM	Primary Sample	IPK0145	TestAmerica	1786783.4799	267211.2326	No	Well does not reflect highest concentration encountered in first groundwater
B029	RD-16	RD-16_110106_01_T	8260B	Chlorobenzene	0.36	ug/L	U	11/1/2006 3:10:00 PM	Primary Sample	IPK0145	TestAmerica	1786783.4799	267211.2326	No	Well does not reflect highest concentration encountered in first groundwater
B029	RD-16	RD-16_110106_01_T	8260B	Chloroethane	0.4	ug/L	U	11/1/2006 3:10:00 PM	Primary Sample	IPK0145	TestAmerica	1786783.4799	267211.2326	No	Well does not reflect highest concentration encountered in first groundwater
B029	RD-16	RD-16_110106_01_T	8260B	Chloroform	0.33	ug/L	U	11/1/2006 3:10:00 PM	Primary Sample	IPK0145	TestAmerica	1786783.4799	267211.2326	No	Well does not reflect highest concentration encountered in first groundwater
B029	RD-16	RD-16_110106_01_T	8260B	Chloromethane	0.4	ug/L	U	11/1/2006 3:10:00 PM	Primary Sample	IPK0145	TestAmerica	1786783.4799	267211.2326	No	Well does not reflect highest concentration encountered in first groundwater
B029	RD-16	RD-16_110106_01_T	8260B	cis-1,2-Dichloroethene	0.32	ug/L	U	11/1/2006 3:10:00 PM	Primary Sample	IPK0145	TestAmerica	1786783.4799	267211.2326	No	Well does not reflect highest concentration encountered in first groundwater
B029	RD-16	RD-16_110106_01_T	8260B	cis-1,3-Dichloropropene	0.22	ug/L	U	11/1/2006 3:10:00 PM	Primary Sample	IPK0145	TestAmerica	1786783.4799	267211.2326	No	Well does not reflect highest concentration encountered in first groundwater
B029	RD-16	RD-16_110106_01_T	8260B	Dibromochloromethane	0.28	ug/L	U	11/1/2006 3:10:00 PM	Primary Sample	IPK0145	TestAmerica	1786783.4799	267211.2326	No	Well does not reflect highest concentration encountered in first groundwater
B029	RD-16	RD-16_110106_01_T	8260B	Ethylbenzene	0.25	ug/L	U	11/1/2006 3:10:00 PM	Primary Sample	IPK0145	TestAmerica	1786783.4799	267211.2326	No	Well does not reflect highest concentration encountered in first groundwater
B029	RD-16	RD-16_110106_01_T	8260B	Methyl ethyl ketone	3.8	ug/L	U	11/1/2006 3:10:00 PM	Primary Sample	IPK0145	TestAmerica	1786783.4799	267211.2326	No	Well does not reflect highest concentration encountered in first groundwater
B029	RD-16	RD-16_110106_01_T	8260B	Methyl isobutyl ketone (MIBK)	3.5	ug/L	U	11/1/2006 3:10:00 PM	Primary Sample	IPK0145	TestAmerica	1786783.4799	267211.2326	No	Well does not reflect highest concentration encountered in first groundwater
B029	RD-16	RD-16_110106_01_T	8260B	Methylene chloride	0.95	ug/L	U	11/1/2006 3:10:00 PM	Primary Sample	IPK0145	TestAmerica	1786783.4799	267211.2326	No	Well does not reflect highest concentration encountered in first groundwater
B029	RD-16	RD-16_110106_01_T	8260B	m-Xylene & p-Xylene	0.6	ug/L	U	11/1/2006 3:10:00 PM	Primary Sample	IPK0145	TestAmerica	1786783.4799	267211.2326	No	Well does not reflect highest concentration encountered in first groundwater

RFI Site	Well ID	Sample ID	Analytical Method	Analyte	Result	Units	Qualifier Code	Collection Date	Sample Type	Sample Delivery Group	Analytical Laboratory	Easting	Northing	Included in Risk Assessment	Rationale for Risk Exclusion
B029	RD-16	RD-16_110106_01_T	8260B	o-Xylene	0.3	ug/L	U	11/1/2006 3:10:00 PM	Primary Sample	IPK0145	TestAmerica	1786783.4799	267211.2326	No	Well does not reflect highest concentration encountered in first groundwater
B029	RD-16	RD-16_110106_01_T	8260B	Tetrachloroethene	0.32	ug/L	U	11/1/2006 3:10:00 PM	Primary Sample	IPK0145	TestAmerica	1786783.4799	267211.2326	No	Well does not reflect highest concentration encountered in first groundwater
B029	RD-16	RD-16_110106_01_T	8260B	Toluene	0.36	ug/L	U	11/1/2006 3:10:00 PM	Primary Sample	IPK0145	TestAmerica	1786783.4799	267211.2326	No	Well does not reflect highest concentration encountered in first groundwater
B029	RD-16	RD-16_110106_01_T	8260B	trans-1,2-Dichloroethene	0.27	ug/L	U	11/1/2006 3:10:00 PM	Primary Sample	IPK0145	TestAmerica	1786783.4799	267211.2326	No	Well does not reflect highest concentration encountered in first groundwater
B029	RD-16	RD-16_110106_01_T	8260B	trans-1,3-Dichloropropene	0.32	ug/L	U	11/1/2006 3:10:00 PM	Primary Sample	IPK0145	TestAmerica	1786783.4799	267211.2326	No	Well does not reflect highest concentration encountered in first groundwater
B029	RD-16	RD-16_110106_01_T	8260B	Trichloroethene	0.26	ug/L	U	11/1/2006 3:10:00 PM	Primary Sample	IPK0145	TestAmerica	1786783.4799	267211.2326	No	Well does not reflect highest concentration encountered in first groundwater
B029	RD-16	RD-16_110106_01_T	8260B	Trichlorofluoromethane	0.34	ug/L	U	11/1/2006 3:10:00 PM	Primary Sample	IPK0145	TestAmerica	1786783.4799	267211.2326	No	Well does not reflect highest concentration encountered in first groundwater
B029	RD-16	RD-16_110106_01_T	8260B	Vinyl chloride	0.26	ug/L	U	11/1/2006 3:10:00 PM	Primary Sample	IPK0145	TestAmerica	1786783.4799	267211.2326	No	Well does not reflect highest concentration encountered in first groundwater
B029	RD-16	RD-16_111003_01	8260B	1,1,1-Trichloroethane	0.3	ug/L	U	11/10/2003 4:00:00 PM	Primary Sample	IMK0597	Del Mar	1786783.4799	267211.2326	No	Well does not reflect highest concentration encountered in first groundwater
B029	RD-16	RD-16_111003_01	8260B	1,1,2,2-Tetrachloroethane	0.24	ug/L	U	11/10/2003 4:00:00 PM	Primary Sample	IMK0597	Del Mar	1786783.4799	267211.2326	No	Well does not reflect highest concentration encountered in first groundwater
B029	RD-16	RD-16_111003_01	8260B	1,1,2-Trichloro-1,2,2-trifluoroethane	1.2	ug/L	U	11/10/2003 4:00:00 PM	Primary Sample	IMK0597	Del Mar	1786783.4799	267211.2326	No	Well does not reflect highest concentration encountered in first groundwater
B029	RD-16	RD-16_111003_01	8260B	1,1,2-Trichloroethane	0.3	ug/L	U	11/10/2003 4:00:00 PM	Primary Sample	IMK0597	Del Mar	1786783.4799	267211.2326	No	Well does not reflect highest concentration encountered in first groundwater
B029	RD-16	RD-16_111003_01	8260B	1,1-Dichloroethane	0.27	ug/L	U	11/10/2003 4:00:00 PM	Primary Sample	IMK0597	Del Mar	1786783.4799	267211.2326	No	Well does not reflect highest concentration encountered in first groundwater
B029	RD-16	RD-16_111003_01	8260B	1,1-Dichloroethene	0.32	ug/L	U	11/10/2003 4:00:00 PM	Primary Sample	IMK0597	Del Mar	1786783.4799	267211.2326	No	Well does not reflect highest concentration encountered in first groundwater
B029	RD-16	RD-16_111003_01	8260B	1,2-Dichlorobenzene	0.32	ug/L	U	11/10/2003 4:00:00 PM	Primary Sample	IMK0597	Del Mar	1786783.4799	267211.2326	No	Well does not reflect highest concentration encountered in first groundwater
B029	RD-16	RD-16_111003_01	8260B	1,2-Dichloroethane	0.28	ug/L	U	11/10/2003 4:00:00 PM	Primary Sample	IMK0597	Del Mar	1786783.4799	267211.2326	No	Well does not reflect highest concentration encountered in first groundwater
B029	RD-16	RD-16_111003_01	8260B	1,2-Dichloropropane	0.35	ug/L	U	11/10/2003 4:00:00 PM	Primary Sample	IMK0597	Del Mar	1786783.4799	267211.2326	No	Well does not reflect highest concentration encountered in first groundwater
B029	RD-16	RD-16_111003_01	8260B	1,3-Dichlorobenzene	0.35	ug/L	U	11/10/2003 4:00:00 PM	Primary Sample	IMK0597	Del Mar	1786783.4799	267211.2326	No	Well does not reflect highest concentration encountered in first groundwater
B029	RD-16	RD-16_111003_01	8260B	1,4-Dichlorobenzene	0.37	ug/L	U	11/10/2003 4:00:00 PM	Primary Sample	IMK0597	Del Mar	1786783.4799	267211.2326	No	Well does not reflect highest concentration encountered in first groundwater
B029	RD-16	RD-16_111003_01	8260B	2-Hexanone	2.6	ug/L	U	11/10/2003 4:00:00 PM	Primary Sample	IMK0597	Del Mar	1786783.4799	267211.2326	No	Well does not reflect highest concentration encountered in first groundwater
B029	RD-16	RD-16_111003_01	8260B	Acetone	4.5	ug/L	U	11/10/2003 4:00:00 PM	Primary Sample	IMK0597	Del Mar	1786783.4799	267211.2326	No	Well does not reflect highest concentration encountered in first groundwater
B029	RD-16	RD-16_111003_01	8260B	Benzene	0.28	ug/L	U	11/10/2003 4:00:00 PM	Primary Sample	IMK0597	Del Mar	1786783.4799	267211.2326	No	Well does not reflect highest concentration encountered in first groundwater
B029	RD-16	RD-16_111003_01	8260B	Bromodichloromethane	0.3	ug/L	U	11/10/2003 4:00:00 PM	Primary Sample	IMK0597	Del Mar	1786783.4799	267211.2326	No	Well does not reflect highest concentration encountered in first groundwater
B029	RD-16	RD-16_111003_01	8260B	Bromoform	0.32	ug/L	U	11/10/2003 4:00:00 PM	Primary Sample	IMK0597	Del Mar	1786783.4799	267211.2326	No	Well does not reflect highest concentration encountered in first groundwater
B029	RD-16	RD-16_111003_01	8260B	Bromomethane	0.34	ug/L	U	11/10/2003 4:00:00 PM	Primary Sample	IMK0597	Del Mar	1786783.4799	267211.2326	No	Well does not reflect highest concentration encountered in first groundwater
B029	RD-16	RD-16_111003_01	8260B	Carbon Disulfide	0.48	ug/L	U	11/10/2003 4:00:00 PM	Primary Sample	IMK0597	Del Mar	1786783.4799	267211.2326	No	Well does not reflect highest concentration encountered in first groundwater
B029	RD-16	RD-16_111003_01	8260B	Carbon Tetrachloride	0.28	ug/L	U	11/10/2003 4:00:00 PM	Primary Sample	IMK0597	Del Mar	1786783.4799	267211.2326	No	Well does not reflect highest concentration encountered in first groundwater
B029	RD-16	RD-16_111003_01	8260B	Chlorobenzene	0.36	ug/L	U	11/10/2003 4:00:00 PM	Primary Sample	IMK0597	Del Mar	1786783.4799	267211.2326	No	Well does not reflect highest concentration encountered in first groundwater
B029	RD-16	RD-16_111003_01	8260B	Chloroethane	0.33	ug/L	U	11/10/2003 4:00:00 PM	Primary Sample	IMK0597	Del Mar	1786783.4799	267211.2326	No	Well does not reflect highest concentration encountered in first groundwater
B029	RD-16	RD-16_111003_01	8260B	Chloroform	0.33	ug/L	U	11/10/2003 4:00:00 PM	Primary Sample	IMK0597	Del Mar	1786783.4799	267211.2326	No	Well does not reflect highest concentration encountered in first groundwater
B029	RD-16	RD-16_111003_01	8260B	Chloromethane	0.3	ug/L	U	11/10/2003 4:00:00 PM	Primary Sample	IMK0597	Del Mar	1786783.4799	267211.2326	No	Well does not reflect highest concentration encountered in first groundwater
B029	RD-16	RD-16_111003_01	8260B	cis-1,2-Dichloroethene	0.32	ug/L	U	11/10/2003 4:00:00 PM	Primary Sample	IMK0597	Del Mar	1786783.4799	267211.2326	No	Well does not reflect highest concentration encountered in first groundwater
B029	RD-16	RD-16_111003_01	8260B	cis-1,3-Dichloropropene	0.22	ug/L	U	11/10/2003 4:00:00 PM	Primary Sample	IMK0597	Del Mar	1786783.4799	267211.2326	No	Well does not reflect highest concentration encountered in first groundwater
B029	RD-16	RD-16_111003_01	8260B	Dibromochloromethane	0.28	ug/L	U	11/10/2003 4:00:00 PM	Primary Sample	IMK0597	Del Mar	1786783.4799	267211.2326	No	Well does not reflect highest concentration encountered in first groundwater
B029	RD-16	RD-16_111003_01	8260B	Ethylbenzene	0.25	ug/L	U	11/10/2003 4:00:00 PM	Primary Sample	IMK0597	Del Mar	1786783.4799	267211.2326	No	Well does not reflect highest concentration encountered in first groundwater
B029	RD-16	RD-16_111003_01	8260B	Methyl ethyl ketone	3.8	ug/L	U	11/10/2003 4:00:00 PM	Primary Sample	IMK0597	Del Mar	1786783.4799	267211.2326	No	Well does not reflect highest concentration encountered in first groundwater
B029	RD-16	RD-16_111003_01	8260B	Methyl isobutyl ketone (MIBK)	2.5	ug/L	U	11/10/2003 4:00:00 PM	Primary Sample	IMK0597	Del Mar	1786783.4799	267211.2326	No	Well does not reflect highest concentration encountered in first groundwater
B029	RD-16	RD-16_111003_01	8260B	Methylene chloride	0.48	ug/L	U	11/10/2003 4:00:00 PM	Primary Sample	IMK0597	Del Mar	1786783.4799	267211.2326	No	Well does not reflect highest concentration encountered in first groundwater
B029	RD-16	RD-16_111003_01	8260B	m-Xylene & p-Xylene	0.52	ug/L	U	11/10/2003 4:00:00 PM	Primary Sample	IMK0597	Del Mar	1786783.4799	267211.2326	No	Well does not reflect highest concentration encountered in first groundwater
B029	RD-16	RD-16_111003_01	8260B	o-Xylene	0.24	ug/L	U	11/10/2003 4:00:00 PM	Primary Sample	IMK0597	Del Mar	1786783.4799	267211.2326	No	Well does not reflect highest concentration encountered in first groundwater
B029	RD-16	RD-16_111003_01	8260B	Tetrachloroethene	0.32	ug/L	U	11/10/2003 4:00:00 PM	Primary Sample	IMK0597	Del Mar	1786783.4799	267211.2326	No	Well does not reflect highest concentration encountered in first groundwater
B029	RD-16	RD-16_111003_01	8260B	Toluene	0.36	ug/L	U	11/10/2003 4:00:00 PM	Primary Sample	IMK0597	Del Mar	1786783.4799	267211.2326	No	Well does not reflect highest concentration encountered in first groundwater
B029	RD-16	RD-16_111003_01	8260B	trans-1,2-Dichloroethene	0.27	ug/L	U	11/10/2003 4:00:00 PM	Primary Sample	IMK0597	Del Mar	1786783.4799	267211.2326	No	Well does not reflect highest concentration encountered in first groundwater
B029	RD-16	RD-16_111003_01	8260B	trans-1,3-Dichloropropene	0.24	ug/L	U	11/10/2003 4:00:00 PM	Primary Sample	IMK0597	Del Mar	1786783.4799	267211.2326	No	Well does not reflect highest concentration encountered in first groundwater
B029	RD-16	RD-16_111003_01	8260B	Trichloroethene	0.26	ug/L	U	11/10/2003 4:00:00 PM	Primary Sample	IMK0597	Del Mar	1786783.4799	267211.2326	No	Well does not reflect highest concentration encountered in first groundwater
B029	RD-16	RD-16_111003_01	8260B	Trichlorofluoromethane	0.34	ug/L	U	11/10/2003 4:00:00 PM	Primary Sample	IMK0597	Del Mar	1786783.4799	267211.2326	No	Well does not reflect highest concentration encountered in first groundwater
B029	RD-16	RD-16_111003_01	8260B	Vinyl chloride	0.26	ug/L	U	11/10/2003 4:00:00 PM	Primary Sample	IMK0597	Del Mar	1786783.4799	267211.2326	No	Well does not reflect highest concentration encountered in first groundwater
B029	RD-16	RD-16_111108_01_L	8260B	1,1,1-Trichloroethane	0.1	ug/L	U	11/11/2008 10:15:00 AM	Primary Sample	1119673	Lancaster	1786783.4799	267211.2326	No	Well does not reflect highest concentration encountered in first groundwater
B029	RD-16	RD-16_111108_01_L	8260B	1,1,2,2-Tetrachloroethane	0.1	ug/L	U	11/11/2008 10:15:00 AM	Primary Sample	1119673	Lancaster	1786783.4799	267211.2326	No	Well does not reflect highest concentration encountered in first groundwater
B029	RD-16	RD-16_111108_01_L	8260B	1,1,2-Trichloro-1,2,2-trifluoroethane	0.2	ug/L	U	11/11/2008 10:15:00 AM	Primary Sample	1119673	Lancaster	1786783.4799	267211.2326	No	Well does not reflect highest concentration encountered in first groundwater
B029	RD-16	RD-16_111108_01_L	8260B	1,1,2-Trichloroethane	0.1	ug/L	U	11/11/2008 10:15:00 AM	Primary Sample	1119673	Lancaster	1786783.4799	267211.2326	No	Well does not reflect highest concentration encountered in first groundwater
B029	RD-16	RD-16_111108_01_L	8260B	1,1-Dichloroethane	0.1	ug/L	U	11/11/2008 10:15:00 AM	Primary Sample	1119673	Lancaster	1786783.4799	267211.2326	No	Well does not reflect highest concentration encountered in first groundwater
B029	RD-16	RD-16_111108_01_L	8260B	1,1-Dichloroethene	0.1	ug/L	U	11/11/2008 10:15:00 AM	Primary Sample	1119673	Lancaster	1786783.4799	267211.2326	No	Well does not reflect highest concentration encountered in first groundwater
B029	RD-16	RD-16_111108_01_L	8260B	1,2-Dichlorobenzene	0.1	ug/L	U	11/11/2008 10:15:00 AM	Primary Sample	1119673	Lancaster	1786783.4799	267211.2326	No	Well does not reflect highest concentration encountered in first groundwater
B029	RD-16	RD-16_111108_01_L	8260B	1,2-Dichloroethane	0.1	ug/L	U	11/11/2008 10:15:00 AM	Primary Sample	1119673	Lancaster	1786783.4799	267211.2326	No	Well does not reflect highest concentration encountered in first groundwater
B029	RD-16	RD-16_111108_01_L	8260B	1,2-Dichloropropane	0.1	ug/L	U	11/11/2008 10:15:00 AM	Primary Sample	1119673	Lancaster	1786783.4799	267211.2326	No	Well does not reflect highest concentration encountered in first groundwater
B029	RD-16	RD-16_111108_01_L	8260B	1,3-Dichlorobenzene	0.1	ug/L	U	11/11/2008 10:15:00 AM	Primary Sample	1119673	Lancaster	1786783.4799	267211.2326	No	Well does not reflect highest concentration encountered in first groundwater
B029	RD-16	RD-16_111108_01_L	8260B	1,4-Dichlorobenzene	0.1	ug/L	U	11/11/2008 10:15:00 AM	Primary Sample	1119673	Lancaster	1786783.4799	267211.2326	No	Well does not reflect highest concentration encountered in first groundwater
B029	RD-16	RD-16_111108_01_L	8260B	2-Hexanone	1	ug/L	U	11/11/2008 10:15:00 AM	Primary Sample	1119673	Lancaster	1786783.4799	267211.2326	No	Well does not reflect highest concentration encountered in first groundwater
B029	RD-16	RD-16_111108_01_L	8260B	Acetone	3	ug/L	U	11/11/2008 10:15:00 AM	Primary Sample	1119673	Lancaster	1786783.4799	267211.2326	No	Well does not reflect highest concentration encountered in first groundwater
B029	RD-16	RD-16_111108_01_L	8260B	Benzene	0.1	ug/L	U	11/11/2008 10:15:00 AM	Primary Sample	1119673	Lancaster	1786783.4799	267211.2326	No	Well does not reflect highest concentration encountered in first groundwater
B029	RD-16	RD-16_111108_01_L	8260B	Bromodichloromethane	0.1	ug/L	U	11/11/2008 10:15:00 AM	Primary Sample	1119673	Lancaster	1786783.4799	267211.2326	No	Well does not reflect highest concentration encountered in first groundwater
B029	RD-16	RD-16_111108_01_L	8260B	Bromoform	0.1	ug/L	U	11/11/2008 10:15:00 AM	Primary Sample	1119673	Lancaster	1786783.4799	267211.2326	No	Well does not reflect highest concentration encountered in first groundwater
B029	RD-16	RD-16_111108_01_L	8260B	Bromomethane	0.1	ug/L	U	11/11/2008 10:15:00 AM	Primary Sample	1119673	Lancaster	1786783.4799	267211.2326	No	Well does not reflect highest concentration encountered in first groundwater
B029	RD-16	RD-16_111108_01_L	8260B	Carbon Disulfide	0.4	ug/L	J	11/11/2008 10:15:00 AM	Primary Sample	1119673	Lancaster	1786783.4799	267211.2326	No	Well does not reflect highest concentration encountered in first groundwater
B029	RD-16	RD-16_111108_01_L	8260B	Carbon Tetrachloride	0.1	ug/L	U	11/11/2008 10:15:00 AM	Primary Sample	1119673	Lancaster	1786783.4799	267211.2326	No	Well does not reflect highest concentration encountered in first groundwater
B029	RD-16	RD-16_111108_01_L	8260B	Chlorobenzene	0.1	ug/L	U	11/11/2008 10:15:00 AM	Primary Sample	1119673	Lancaster	1786783.4799	267211.2326	No	Well does not reflect highest concentration encountered in first groundwater
B029	RD-16	RD-16_111108_01_L	8260B	Chloroethane	0.1	ug/L	U	11/11/2008 10:15:00 AM	Primary Sample	1119673	Lancaster	1786783.4799	267211.2326	No	Well does not reflect highest concentration encountered in first groundwater
B029	RD-16	RD-16_111108_01_L	8260B	Chloroform	0.1	ug/L	U	11/11/2008 10:15:00 AM	Primary Sample	1119673	Lancaster	1786783.4799	267211.2326	No	Well does not reflect highest concentration encountered in first groundwater
B029	RD-16	RD-16_111108_01_L	8260B	Chloromethane	0.2	ug/L	U	11/11/2008 10:15:00 AM	Primary Sample	1119673	Lancaster	1786783.4799	267211.2326	No	Well does not reflect highest concentration encountered in first groundwater
B029	RD-16	RD-16_111108_01_L	8260B	cis-1,2-Dichloroethene	0.1	ug/L	U	11/11/2008 10:15:00 AM	Primary Sample	1119673	Lancaster	1786783.4799	267211.2326	No	Well does not reflect highest concentration encountered in first groundwater
B029	RD-16	RD-16_111108_01_L	8260B	cis-1,3-Dichloropropene	0.1	ug/L	U	11/11/2008 10:15:00 AM	Primary Sample	1119673	Lancaster	1786783.4799	267211.2326	No	Well does not reflect highest concentration encountered in first groundwater
B029	RD-16	RD-16_111108_01_L	8260B	Dibromochloromethane	0.1	ug/L	U	11/11/2008 10:15:00 AM	Primary Sample	1119673	Lancaster	1786783.4799	267211.2326	No	Well does not reflect highest concentration encountered in first groundwater
B029	RD-16	RD-16_111108_01_L	8260B	Ethylbenzene	0.1	ug/L	U	11/11/2008 10:15:00 AM	Primary Sample	1119673	Lancaster	1786783.4799	267211.2326	No	Well does not reflect highest concentration encountered in first groundwater
B029	RD-16	RD-16_111108_01_L	8260B	Methyl ethyl ketone	1	ug/L	U	11/11/2008 10:15:00 AM	Primary Sample	1119673	Lancaster	1786783.4799	267211.2326	No	Well does not reflect highest concentration encountered in first groundwater
B029	RD-16	RD-16_111108_01_L	8260B	Methyl isobutyl ketone (MIBK)	1	ug/L	U	11/11/2008 10:15:00 AM	Primary Sample	1119673	Lancaster	1786783.4799	267211.2326	No	Well does not reflect highest concentration encountered in first groundwater
B029	RD-16	RD-16_111108_01_L	8260B	Methylene chloride	0.2	ug/L	U	11/11/2008 10:15:00 AM	Primary Sample	1119673	Lancaster	1786783.4799	267211.2326	No	Well does not reflect highest concentration encountered in first groundwater
B029	RD-16	RD-16_111108_01_L	8260B	m-Xylene & p-Xylene	0.1	ug/L	U	11/11/2008 10:15:00 AM	Primary Sample	1119673	Lancaster	1786783.4799	267211.2326	No	Well does not reflect highest concentration encountered in first groundwater
B029	RD-16	RD-16_111108_01_L	8260B	o-Xylene	0.1	ug/L	U	11/11/2008 10:15:00 AM	Primary Sample	1119673	Lancaster	1786783.4799	267211.2326	No	Well does not reflect highest concentration encountered in first groundwater
B029	RD-16	RD-16_111108_01_L	8260B	Tetrachloroethene	0.1	ug/L	U	11/11/2008 10:15:00 AM	Primary Sample	1119673	Lancaster	1786783.4799	267211.2326	No	Well does not reflect highest concentration encountered in first groundwater
B029	RD-16	RD-16_111108_01_L	8260B	Toluene	0.1	ug/L	U	11/11/2008 10:15:00 AM	Primary Sample	1119673	Lancaster	1786783.4799	267211.2326	No	Well does not reflect highest concentration encountered in first groundwater
B029	RD-16	RD-16_111108_01_L	8260B	trans-1,2-Dichloroethene	0.1	ug/L	U	11/11/2008 10:15:00 AM	Primary Sample	1119673	Lancaster	1786783.4799	267211.2326	No	Well does not reflect highest concentration encountered in first groundwater

RFI Site	Well ID	Sample ID	Analytical Method	Analyte	Result	Units	Qualifier Code	Collection Date	Sample Type	Sample Delivery Group	Analytical Laboratory	Easting	Northing	Included in Risk Assessment	Rationale for Risk Exclusion
B029	RD-16	RD-16_111108_01_L	8260B	trans-1,3-Dichloropropene	0.1	ug/L	U	11/11/2008 10:15:00 AM	Primary Sample	1119673	Lancaster	1786783.4799	267211.2326	No	Well does not reflect highest concentration encountered in first groundwater
B029	RD-16	RD-16_111108_01_L	8260B	Trichloroethene	0.1	ug/L	U	11/11/2008 10:15:00 AM	Primary Sample	1119673	Lancaster	1786783.4799	267211.2326	No	Well does not reflect highest concentration encountered in first groundwater
B029	RD-16	RD-16_111108_01_L	8260B	Trichlorofluoromethane	0.1	ug/L	U	11/11/2008 10:15:00 AM	Primary Sample	1119673	Lancaster	1786783.4799	267211.2326	No	Well does not reflect highest concentration encountered in first groundwater
B029	RD-16	RD-16_111108_01_L	8260B	Vinyl chloride	0.1	ug/L	U	11/11/2008 10:15:00 AM	Primary Sample	1119673	Lancaster	1786783.4799	267211.2326	No	Well does not reflect highest concentration encountered in first groundwater
B029	RD-16	RD-16_111108_03_TAD	8260B	1,1,1-Trichloroethane	0.16	ug/L	U	11/11/2008 10:15:00 AM	Split Sample	D8K120340	TestAmerica - Denver	1786783.4799	267211.2326	No	Well does not reflect highest concentration encountered in first groundwater
B029	RD-16	RD-16_111108_03_TAD	8260B	1,1,2,2-Tetrachloroethane	0.2	ug/L	U	11/11/2008 10:15:00 AM	Split Sample	D8K120340	TestAmerica - Denver	1786783.4799	267211.2326	No	Well does not reflect highest concentration encountered in first groundwater
B029	RD-16	RD-16_111108_03_TAD	8260B	1,1,2-Trichloro-1,2,2-trifluoroethane	0.79	ug/L	U	11/11/2008 10:15:00 AM	Split Sample	D8K120340	TestAmerica - Denver	1786783.4799	267211.2326	No	Well does not reflect highest concentration encountered in first groundwater
B029	RD-16	RD-16_111108_03_TAD	8260B	1,1,2-Trichloroethane	0.32	ug/L	U	11/11/2008 10:15:00 AM	Split Sample	D8K120340	TestAmerica - Denver	1786783.4799	267211.2326	No	Well does not reflect highest concentration encountered in first groundwater
B029	RD-16	RD-16_111108_03_TAD	8260B	1,1-Dichloroethane	0.16	ug/L	U	11/11/2008 10:15:00 AM	Split Sample	D8K120340	TestAmerica - Denver	1786783.4799	267211.2326	No	Well does not reflect highest concentration encountered in first groundwater
B029	RD-16	RD-16_111108_03_TAD	8260B	1,1-Dichloroethene	0.14	ug/L	U	11/11/2008 10:15:00 AM	Split Sample	D8K120340	TestAmerica - Denver	1786783.4799	267211.2326	No	Well does not reflect highest concentration encountered in first groundwater
B029	RD-16	RD-16_111108_03_TAD	8260B	1,2-Dichlorobenzene	0.13	ug/L	U	11/11/2008 10:15:00 AM	Split Sample	D8K120340	TestAmerica - Denver	1786783.4799	267211.2326	No	Well does not reflect highest concentration encountered in first groundwater
B029	RD-16	RD-16_111108_03_TAD	8260B	1,2-Dichloroethane	0.13	ug/L	U	11/11/2008 10:15:00 AM	Split Sample	D8K120340	TestAmerica - Denver	1786783.4799	267211.2326	No	Well does not reflect highest concentration encountered in first groundwater
B029	RD-16	RD-16_111108_03_TAD	8260B	1,2-Dichloropropane	0.13	ug/L	U	11/11/2008 10:15:00 AM	Split Sample	D8K120340	TestAmerica - Denver	1786783.4799	267211.2326	No	Well does not reflect highest concentration encountered in first groundwater
B029	RD-16	RD-16_111108_03_TAD	8260B	1,3-Dichlorobenzene	0.16	ug/L	U	11/11/2008 10:15:00 AM	Split Sample	D8K120340	TestAmerica - Denver	1786783.4799	267211.2326	No	Well does not reflect highest concentration encountered in first groundwater
B029	RD-16	RD-16_111108_03_TAD	8260B	1,4-Dichlorobenzene	0.16	ug/L	U	11/11/2008 10:15:00 AM	Split Sample	D8K120340	TestAmerica - Denver	1786783.4799	267211.2326	No	Well does not reflect highest concentration encountered in first groundwater
B029	RD-16	RD-16_111108_03_TAD	8260B	2-Hexanone	1.4	ug/L	U	11/11/2008 10:15:00 AM	Split Sample	D8K120340	TestAmerica - Denver	1786783.4799	267211.2326	No	Well does not reflect highest concentration encountered in first groundwater
B029	RD-16	RD-16_111108_03_TAD	8260B	Acetone	1.9	ug/L	U	11/11/2008 10:15:00 AM	Split Sample	D8K120340	TestAmerica - Denver	1786783.4799	267211.2326	No	Well does not reflect highest concentration encountered in first groundwater
B029	RD-16	RD-16_111108_03_TAD	8260B	Benzene	0.16	ug/L	U	11/11/2008 10:15:00 AM	Split Sample	D8K120340	TestAmerica - Denver	1786783.4799	267211.2326	No	Well does not reflect highest concentration encountered in first groundwater
B029	RD-16	RD-16_111108_03_TAD	8260B	Bromodichloromethane	0.17	ug/L	U	11/11/2008 10:15:00 AM	Split Sample	D8K120340	TestAmerica - Denver	1786783.4799	267211.2326	No	Well does not reflect highest concentration encountered in first groundwater
B029	RD-16	RD-16_111108_03_TAD	8260B	Bromoform	0.19	ug/L	U	11/11/2008 10:15:00 AM	Split Sample	D8K120340	TestAmerica - Denver	1786783.4799	267211.2326	No	Well does not reflect highest concentration encountered in first groundwater
B029	RD-16	RD-16_111108_03_TAD	8260B	Bromomethane	0.21	ug/L	U	11/11/2008 10:15:00 AM	Split Sample	D8K120340	TestAmerica - Denver	1786783.4799	267211.2326	No	Well does not reflect highest concentration encountered in first groundwater
B029	RD-16	RD-16_111108_03_TAD	8260B	Carbon Disulfide	0.45	ug/L	U	11/11/2008 10:15:00 AM	Split Sample	D8K120340	TestAmerica - Denver	1786783.4799	267211.2326	No	Well does not reflect highest concentration encountered in first groundwater
B029	RD-16	RD-16_111108_03_TAD	8260B	Carbon Tetrachloride	0.19	ug/L	U	11/11/2008 10:15:00 AM	Split Sample	D8K120340	TestAmerica - Denver	1786783.4799	267211.2326	No	Well does not reflect highest concentration encountered in first groundwater
B029	RD-16	RD-16_111108_03_TAD	8260B	Chlorobenzene	0.17	ug/L	U	11/11/2008 10:15:00 AM	Split Sample	D8K120340	TestAmerica - Denver	1786783.4799	267211.2326	No	Well does not reflect highest concentration encountered in first groundwater
B029	RD-16	RD-16_111108_03_TAD	8260B	Chloroethane	0.41	ug/L	U	11/11/2008 10:15:00 AM	Split Sample	D8K120340	TestAmerica - Denver	1786783.4799	267211.2326	No	Well does not reflect highest concentration encountered in first groundwater
B029	RD-16	RD-16_111108_03_TAD	8260B	Chloroform	0.16	ug/L	U	11/11/2008 10:15:00 AM	Split Sample	D8K120340	TestAmerica - Denver	1786783.4799	267211.2326	No	Well does not reflect highest concentration encountered in first groundwater
B029	RD-16	RD-16_111108_03_TAD	8260B	Chloromethane	0.3	ug/L	U	11/11/2008 10:15:00 AM	Split Sample	D8K120340	TestAmerica - Denver	1786783.4799	267211.2326	No	Well does not reflect highest concentration encountered in first groundwater
B029	RD-16	RD-16_111108_03_TAD	8260B	cis-1,2-Dichloroethene	0.15	ug/L	U	11/11/2008 10:15:00 AM	Split Sample	D8K120340	TestAmerica - Denver	1786783.4799	267211.2326	No	Well does not reflect highest concentration encountered in first groundwater
B029	RD-16	RD-16_111108_03_TAD	8260B	cis-1,3-Dichloropropene	0.16	ug/L	U	11/11/2008 10:15:00 AM	Split Sample	D8K120340	TestAmerica - Denver	1786783.4799	267211.2326	No	Well does not reflect highest concentration encountered in first groundwater
B029	RD-16	RD-16_111108_03_TAD	8260B	Dibromochloromethane	0.17	ug/L	U	11/11/2008 10:15:00 AM	Split Sample	D8K120340	TestAmerica - Denver	1786783.4799	267211.2326	No	Well does not reflect highest concentration encountered in first groundwater
B029	RD-16	RD-16_111108_03_TAD	8260B	Ethylbenzene	0.16	ug/L	U	11/11/2008 10:15:00 AM	Split Sample	D8K120340	TestAmerica - Denver	1786783.4799	267211.2326	No	Well does not reflect highest concentration encountered in first groundwater
B029	RD-16	RD-16_111108_03_TAD	8260B	Methyl ethyl ketone	1.8	ug/L	U	11/11/2008 10:15:00 AM	Split Sample	D8K120340	TestAmerica - Denver	1786783.4799	267211.2326	No	Well does not reflect highest concentration encountered in first groundwater
B029	RD-16	RD-16_111108_03_TAD	8260B	Methyl isobutyl ketone (MIBK)	1	ug/L	U	11/11/2008 10:15:00 AM	Split Sample	D8K120340	TestAmerica - Denver	1786783.4799	267211.2326	No	Well does not reflect highest concentration encountered in first groundwater
B029	RD-16	RD-16_111108_03_TAD	8260B	Methylene chloride	0.53	ug/L	U	11/11/2008 10:15:00 AM	Split Sample	D8K120340	TestAmerica - Denver	1786783.4799	267211.2326	No	Well does not reflect highest concentration encountered in first groundwater
B029	RD-16	RD-16_111108_03_TAD	8260B	m-Xylene & p-Xylene	0.34	ug/L	U	11/11/2008 10:15:00 AM	Split Sample	D8K120340	TestAmerica - Denver	1786783.4799	267211.2326	No	Well does not reflect highest concentration encountered in first groundwater
B029	RD-16	RD-16_111108_03_TAD	8260B	o-Xylene	0.19	ug/L	U	11/11/2008 10:15:00 AM	Split Sample	D8K120340	TestAmerica - Denver	1786783.4799	267211.2326	No	Well does not reflect highest concentration encountered in first groundwater
B029	RD-16	RD-16_111108_03_TAD	8260B	Tetrachloroethene	0.2	ug/L	U	11/11/2008 10:15:00 AM	Split Sample	D8K120340	TestAmerica - Denver	1786783.4799	267211.2326	No	Well does not reflect highest concentration encountered in first groundwater
B029	RD-16	RD-16_111108_03_TAD	8260B	Toluene	0.17	ug/L	U	11/11/2008 10:15:00 AM	Split Sample	D8K120340	TestAmerica - Denver	1786783.4799	267211.2326	No	Well does not reflect highest concentration encountered in first groundwater
B029	RD-16	RD-16_111108_03_TAD	8260B	trans-1,2-Dichloroethene	0.15	ug/L	U	11/11/2008 10:15:00 AM	Split Sample	D8K120340	TestAmerica - Denver	1786783.4799	267211.2326	No	Well does not reflect highest concentration encountered in first groundwater
B029	RD-16	RD-16_111108_03_TAD	8260B	trans-1,3-Dichloropropene	0.19	ug/L	U	11/11/2008 10:15:00 AM	Split Sample	D8K120340	TestAmerica - Denver	1786783.4799	267211.2326	No	Well does not reflect highest concentration encountered in first groundwater
B029	RD-16	RD-16_111108_03_TAD	8260B	Trichloroethene	0.16	ug/L	U	11/11/2008 10:15:00 AM	Split Sample	D8K120340	TestAmerica - Denver	1786783.4799	267211.2326	No	Well does not reflect highest concentration encountered in first groundwater
B029	RD-16	RD-16_111108_03_TAD	8260B	Trichlorofluoromethane	0.29	ug/L	U	11/11/2008 10:15:00 AM	Split Sample	D8K120340	TestAmerica - Denver	1786783.4799	267211.2326	No	Well does not reflect highest concentration encountered in first groundwater
B029	RD-16	RD-16_111108_03_TAD	8260B	Vinyl chloride	0.4	ug/L	U	11/11/2008 10:15:00 AM	Split Sample	D8K120340	TestAmerica - Denver	1786783.4799	267211.2326	No	Well does not reflect highest concentration encountered in first groundwater
B029	RD-16	RD-16_111108_36_L	8260B	1,1,1-Trichloroethane	0.1	ug/L	U	11/11/2008 10:20:00 AM	Field Duplicate	1119673	Lancaster	1786783.4799	267211.2326	No	Well does not reflect highest concentration encountered in first groundwater
B029	RD-16	RD-16_111108_36_L	8260B	1,1,2,2-Tetrachloroethane	0.1	ug/L	U	11/11/2008 10:20:00 AM	Field Duplicate	1119673	Lancaster	1786783.4799	267211.2326	No	Well does not reflect highest concentration encountered in first groundwater
B029	RD-16	RD-16_111108_36_L	8260B	1,1,2-Trichloro-1,2,2-trifluoroethane	0.2	ug/L	U	11/11/2008 10:20:00 AM	Field Duplicate	1119673	Lancaster	1786783.4799	267211.2326	No	Well does not reflect highest concentration encountered in first groundwater
B029	RD-16	RD-16_111108_36_L	8260B	1,1,2-Trichloroethane	0.1	ug/L	U	11/11/2008 10:20:00 AM	Field Duplicate	1119673	Lancaster	1786783.4799	267211.2326	No	Well does not reflect highest concentration encountered in first groundwater
B029	RD-16	RD-16_111108_36_L	8260B	1,1-Dichloroethane	0.1	ug/L	U	11/11/2008 10:20:00 AM	Field Duplicate	1119673	Lancaster	1786783.4799	267211.2326	No	Well does not reflect highest concentration encountered in first groundwater
B029	RD-16	RD-16_111108_36_L	8260B	1,1-Dichloroethene	0.1	ug/L	U	11/11/2008 10:20:00 AM	Field Duplicate	1119673	Lancaster	1786783.4799	267211.2326	No	Well does not reflect highest concentration encountered in first groundwater
B029	RD-16	RD-16_111108_36_L	8260B	1,2-Dichlorobenzene	0.1	ug/L	U	11/11/2008 10:20:00 AM	Field Duplicate	1119673	Lancaster	1786783.4799	267211.2326	No	Well does not reflect highest concentration encountered in first groundwater
B029	RD-16	RD-16_111108_36_L	8260B	1,2-Dichloroethane	0.1	ug/L	U	11/11/2008 10:20:00 AM	Field Duplicate	1119673	Lancaster	1786783.4799	267211.2326	No	Well does not reflect highest concentration encountered in first groundwater
B029	RD-16	RD-16_111108_36_L	8260B	1,2-Dichloropropane	0.1	ug/L	U	11/11/2008 10:20:00 AM	Field Duplicate	1119673	Lancaster	1786783.4799	267211.2326	No	Well does not reflect highest concentration encountered in first groundwater
B029	RD-16	RD-16_111108_36_L	8260B	1,3-Dichlorobenzene	0.1	ug/L	U	11/11/2008 10:20:00 AM	Field Duplicate	1119673	Lancaster	1786783.4799	267211.2326	No	Well does not reflect highest concentration encountered in first groundwater
B029	RD-16	RD-16_111108_36_L	8260B	1,4-Dichlorobenzene	0.1	ug/L	U	11/11/2008 10:20:00 AM	Field Duplicate	1119673	Lancaster	1786783.4799	267211.2326	No	Well does not reflect highest concentration encountered in first groundwater
B029	RD-16	RD-16_111108_36_L	8260B	2-Hexanone	1	ug/L	U	11/11/2008 10:20:00 AM	Field Duplicate	1119673	Lancaster	1786783.4799	267211.2326	No	Well does not reflect highest concentration encountered in first groundwater
B029	RD-16	RD-16_111108_36_L	8260B	Acetone	3	ug/L	U	11/11/2008 10:20:00 AM	Field Duplicate	1119673	Lancaster	1786783.4799	267211.2326	No	Well does not reflect highest concentration encountered in first groundwater
B029	RD-16	RD-16_111108_36_L	8260B	Benzene	0.1	ug/L	U	11/11/2008 10:20:00 AM	Field Duplicate	1119673	Lancaster	1786783.4799	267211.2326	No	Well does not reflect highest concentration encountered in first groundwater
B029	RD-16	RD-16_111108_36_L	8260B	Bromodichloromethane	0.1	ug/L	U	11/11/2008 10:20:00 AM	Field Duplicate	1119673	Lancaster	1786783.4799	267211.2326	No	Well does not reflect highest concentration encountered in first groundwater
B029	RD-16	RD-16_111108_36_L	8260B	Bromoform	0.1	ug/L	U	11/11/2008 10:20:00 AM	Field Duplicate	1119673	Lancaster	1786783.4799	267211.2326	No	Well does not reflect highest concentration encountered in first groundwater
B029	RD-16	RD-16_111108_36_L	8260B	Bromomethane	0.1	ug/L	U	11/11/2008 10:20:00 AM	Field Duplicate	1119673	Lancaster	1786783.4799	267211.2326	No	Well does not reflect highest concentration encountered in first groundwater
B029	RD-16	RD-16_111108_36_L	8260B	Carbon Disulfide	0.4	ug/L	J	11/11/2008 10:20:00 AM	Field Duplicate	1119673	Lancaster	1786783.4799	267211.2326	No	Well does not reflect highest concentration encountered in first groundwater
B029	RD-16	RD-16_111108_36_L	8260B	Carbon Tetrachloride	0.1	ug/L	U	11/11/2008 10:20:00 AM	Field Duplicate	1119673	Lancaster	1786783.4799	267211.2326	No	Well does not reflect highest concentration encountered in first groundwater
B029	RD-16	RD-16_111108_36_L	8260B	Chlorobenzene	0.1	ug/L	U	11/11/2008 10:20:00 AM	Field Duplicate	1119673	Lancaster	1786783.4799	267211.2326	No	Well does not reflect highest concentration encountered in first groundwater
B029	RD-16	RD-16_111108_36_L	8260B	Chloroethane	0.1	ug/L	U	11/11/2008 10:20:00 AM	Field Duplicate	1119673	Lancaster	1786783.4799	267211.2326	No	Well does not reflect highest concentration encountered in first groundwater
B029	RD-16	RD-16_111108_36_L	8260B	Chloroform	0.1	ug/L	U	11/11/2008 10:20:00 AM	Field Duplicate	1119673	Lancaster	1786783.4799	267211.2326	No	Well does not reflect highest concentration encountered in first groundwater
B029	RD-16	RD-16_111108_36_L	8260B	Chloromethane	0.2	ug/L	U	11/11/2008 10:20:00 AM	Field Duplicate	1119673	Lancaster	1786783.4799	267211.2326	No	Well does not reflect highest concentration encountered in first groundwater
B029	RD-16	RD-16_111108_36_L	8260B	cis-1,2-Dichloroethene	0.1	ug/L	U	11/11/2008 10:20:00 AM	Field Duplicate	1119673	Lancaster	1786783.4799	267211.2326	No	Well does not reflect highest concentration encountered in first groundwater
B029	RD-16	RD-16_111108_36_L	8260B	cis-1,3-Dichloropropene	0.1	ug/L	U	11/11/2008 10:20:00 AM	Field Duplicate	1119673	Lancaster	1786783.4799	267211.2326	No	Well does not reflect highest concentration encountered in first groundwater
B029	RD-16	RD-16_111108_36_L	8260B	Dibromochloromethane	0.1	ug/L	U	11/11/2008 10:20:00 AM	Field Duplicate	1119673	Lancaster	1786783.4799	267211.2326	No	Well does not reflect highest concentration encountered in first groundwater
B029	RD-16	RD-16_111108_36_L	8260B	Ethylbenzene	0.1	ug/L	U	11/11/2008 10:20:00 AM	Field Duplicate	1119673	Lancaster	1786783.4799	267211.2326	No	Well does not reflect highest concentration encountered in first groundwater
B029	RD-16	RD-16_111108_36_L	8260B	Methyl ethyl ketone	1	ug/L	U	11/11/2008 10:20:00 AM	Field Duplicate	1119673	Lancaster	1786783.4799	267211.2326	No	Well does not reflect highest concentration encountered in first groundwater
B029	RD-16	RD-16_111108_36_L	8260B	Methyl isobutyl ketone (MIBK)	1	ug/L	U	11/11/2008 10:20:00 AM	Field Duplicate	1119673	Lancaster	1786783.4799	267211.2326	No	Well does not reflect highest concentration encountered in first groundwater
B029	RD-16	RD-16_111108_36_L	8260B	Methylene chloride	0.2	ug/L	U	11/11/2008 10:20:00 AM	Field Duplicate	1119673	Lancaster	1786783.4799	267211.2326	No	Well does not reflect highest concentration encountered in first groundwater
B029	RD-16	RD-16_111108_36_L	8260B	m-Xylene & p-Xylene	0.1	ug/L	U	11/11/2008 10:20:00 AM	Field Duplicate	1119673	Lancaster	1786783.4799	267211.2326	No	Well does not reflect highest concentration encountered in first groundwater
B029	RD-16	RD-16_111108_36_L	8260B	o-Xylene	0.1	ug/L	U	11/11/2008 10:20:00 AM	Field Duplicate	1119673	Lancaster	1786783.4799	267211.2326	No	Well does not reflect highest concentration encountered in first groundwater
B029	RD-16	RD-16_111108_36_L	8260B	Tetrachloroethene	0.1	ug/L	U	11/11/2008 10:20:00 AM	Field Duplicate	1119673	Lancaster	1786783.4799	267211.2326	No	Well does not reflect highest concentration encountered in first groundwater
B029	RD-16	RD-16_111108_36_L	8260B	Toluene	0.1	ug/L	U	11/11/2008 10:20:00 AM	Field Duplicate	1119673	Lancaster	1786783.4799	267211.2326	No	Well does not reflect highest concentration encountered in first groundwater
B029	RD-16	RD-16_111108_36_L	8260B	trans-1,2-Dichloroethene	0.1	ug/L	U	11/11/2008 10:20:00 AM	Field Duplicate	1119673	Lancaster	1786783.4799	267211.2326	No	Well does not reflect highest concentration encountered in first groundwater
B029	RD-16	RD-16_111108_36_L	8260B	trans-1,3-Dichloropropene	0.1	ug/L	U	11/11/2008 10:20:00 AM	Field Duplicate	1119673	Lancaster	1786783.4799	267211.2326	No	Well does not reflect highest concentration encountered in first groundwater
B029	RD-16	RD-16_111108_36_L	8260B	Trichloroethene	0.1	ug/L	U	11/11/2008 10:20:00 AM	Field Duplicate	1119673	Lancaster	1786783.4799	267211.2326	No	Well does not reflect highest concentration encountered in first groundwater
B029	RD-16	RD-16_111108_36_L	8260B	Trichlorofluoromethane	0.1	ug/L	U	11/11/2008 10:20:00 AM	Field Duplicate	1119673	Lancaster	1786783.4799	267211.2326	No	Well does not reflect highest concentration encountered in first groundwater
B029	RD-16	RD-16_111108_36_L	8260B	Vinyl chloride	0.1	ug/L	U	11/11/2008 10:20:00 AM	Field Duplicate	1119673	Lancaster	1786783.4799	267211.2326	No	Well does not reflect highest concentration encountered in first groundwater

RFI Site	Well ID	Sample ID	Analytical Method	Analyte	Result	Units	Qualifier Code	Collection Date	Sample Type	Sample Delivery Group	Analytical Laboratory	Easting	Northing	Included in Risk Assessment	Rationale for Risk Exclusion
B029	RD-16	RD-16_111302_01	8260B	1,1,1-Trichloroethane	0.088	ug/L	U	11/13/2002 1:19:00 PM	Primary Sample	ILK0828	Del Mar	1786783.4799	267211.2326	No	Well does not reflect highest concentration encountered in first groundwater
B029	RD-16	RD-16_111302_01	8260B	1,1,2,2-Tetrachloroethane	0.29	ug/L	U	11/13/2002 1:19:00 PM	Primary Sample	ILK0828	Del Mar	1786783.4799	267211.2326	No	Well does not reflect highest concentration encountered in first groundwater
B029	RD-16	RD-16_111302_01	8260B	1,1,2-Trichloro-1,2,2-trifluoroethane	1.2	ug/L	U	11/13/2002 1:19:00 PM	Primary Sample	ILK0828	Del Mar	1786783.4799	267211.2326	No	Well does not reflect highest concentration encountered in first groundwater
B029	RD-16	RD-16_111302_01	8260B	1,1,2-Trichloroethane	0.21	ug/L	U	11/13/2002 1:19:00 PM	Primary Sample	ILK0828	Del Mar	1786783.4799	267211.2326	No	Well does not reflect highest concentration encountered in first groundwater
B029	RD-16	RD-16_111302_01	8260B	1,1-Dichloroethane	0.12	ug/L	U	11/13/2002 1:19:00 PM	Primary Sample	ILK0828	Del Mar	1786783.4799	267211.2326	No	Well does not reflect highest concentration encountered in first groundwater
B029	RD-16	RD-16_111302_01	8260B	1,1-Dichloroethene	0.11	ug/L	U	11/13/2002 1:19:00 PM	Primary Sample	ILK0828	Del Mar	1786783.4799	267211.2326	No	Well does not reflect highest concentration encountered in first groundwater
B029	RD-16	RD-16_111302_01	8260B	1,2-Dichlorobenzene	0.12	ug/L	U	11/13/2002 1:19:00 PM	Primary Sample	ILK0828	Del Mar	1786783.4799	267211.2326	No	Well does not reflect highest concentration encountered in first groundwater
B029	RD-16	RD-16_111302_01	8260B	1,2-Dichloroethane	0.18	ug/L	U	11/13/2002 1:19:00 PM	Primary Sample	ILK0828	Del Mar	1786783.4799	267211.2326	No	Well does not reflect highest concentration encountered in first groundwater
B029	RD-16	RD-16_111302_01	8260B	1,2-Dichloropropane	0.13	ug/L	U	11/13/2002 1:19:00 PM	Primary Sample	ILK0828	Del Mar	1786783.4799	267211.2326	No	Well does not reflect highest concentration encountered in first groundwater
B029	RD-16	RD-16_111302_01	8260B	1,3-Dichlorobenzene	0.12	ug/L	U	11/13/2002 1:19:00 PM	Primary Sample	ILK0828	Del Mar	1786783.4799	267211.2326	No	Well does not reflect highest concentration encountered in first groundwater
B029	RD-16	RD-16_111302_01	8260B	1,4-Dichlorobenzene	0.12	ug/L	U	11/13/2002 1:19:00 PM	Primary Sample	ILK0828	Del Mar	1786783.4799	267211.2326	No	Well does not reflect highest concentration encountered in first groundwater
B029	RD-16	RD-16_111302_01	8260B	2-Hexanone	3.6	ug/L	U	11/13/2002 1:19:00 PM	Primary Sample	ILK0828	Del Mar	1786783.4799	267211.2326	No	Well does not reflect highest concentration encountered in first groundwater
B029	RD-16	RD-16_111302_01	8260B	Acetone	3.7	ug/L	U	11/13/2002 1:19:00 PM	Primary Sample	ILK0828	Del Mar	1786783.4799	267211.2326	No	Well does not reflect highest concentration encountered in first groundwater
B029	RD-16	RD-16_111302_01	8260B	Benzene	0.1	ug/L	U	11/13/2002 1:19:00 PM	Primary Sample	ILK0828	Del Mar	1786783.4799	267211.2326	No	Well does not reflect highest concentration encountered in first groundwater
B029	RD-16	RD-16_111302_01	8260B	Bromodichloromethane	0.12	ug/L	U	11/13/2002 1:19:00 PM	Primary Sample	ILK0828	Del Mar	1786783.4799	267211.2326	No	Well does not reflect highest concentration encountered in first groundwater
B029	RD-16	RD-16_111302_01	8260B	Bromoform	0.25	ug/L	U	11/13/2002 1:19:00 PM	Primary Sample	ILK0828	Del Mar	1786783.4799	267211.2326	No	Well does not reflect highest concentration encountered in first groundwater
B029	RD-16	RD-16_111302_01	8260B	Bromomethane	0.16	ug/L	U	11/13/2002 1:19:00 PM	Primary Sample	ILK0828	Del Mar	1786783.4799	267211.2326	No	Well does not reflect highest concentration encountered in first groundwater
B029	RD-16	RD-16_111302_01	8260B	Carbon Disulfide	0.52	ug/L	U	11/13/2002 1:19:00 PM	Primary Sample	ILK0828	Del Mar	1786783.4799	267211.2326	No	Well does not reflect highest concentration encountered in first groundwater
B029	RD-16	RD-16_111302_01	8260B	Carbon Tetrachloride	0.12	ug/L	U	11/13/2002 1:19:00 PM	Primary Sample	ILK0828	Del Mar	1786783.4799	267211.2326	No	Well does not reflect highest concentration encountered in first groundwater
B029	RD-16	RD-16_111302_01	8260B	Chlorobenzene	0.11	ug/L	U	11/13/2002 1:19:00 PM	Primary Sample	ILK0828	Del Mar	1786783.4799	267211.2326	No	Well does not reflect highest concentration encountered in first groundwater
B029	RD-16	RD-16_111302_01	8260B	Chloroethane	0.13	ug/L	U	11/13/2002 1:19:00 PM	Primary Sample	ILK0828	Del Mar	1786783.4799	267211.2326	No	Well does not reflect highest concentration encountered in first groundwater
B029	RD-16	RD-16_111302_01	8260B	Chloroform	0.095	ug/L	U	11/13/2002 1:19:00 PM	Primary Sample	ILK0828	Del Mar	1786783.4799	267211.2326	No	Well does not reflect highest concentration encountered in first groundwater
B029	RD-16	RD-16_111302_01	8260B	Chloromethane	0.14	ug/L	U	11/13/2002 1:19:00 PM	Primary Sample	ILK0828	Del Mar	1786783.4799	267211.2326	No	Well does not reflect highest concentration encountered in first groundwater
B029	RD-16	RD-16_111302_01	8260B	cis-1,2-Dichloroethene	0.13	ug/L	U	11/13/2002 1:19:00 PM	Primary Sample	ILK0828	Del Mar	1786783.4799	267211.2326	No	Well does not reflect highest concentration encountered in first groundwater
B029	RD-16	RD-16_111302_01	8260B	cis-1,3-Dichloropropene	0.12	ug/L	U	11/13/2002 1:19:00 PM	Primary Sample	ILK0828	Del Mar	1786783.4799	267211.2326	No	Well does not reflect highest concentration encountered in first groundwater
B029	RD-16	RD-16_111302_01	8260B	Dibromochloromethane	0.13	ug/L	U	11/13/2002 1:19:00 PM	Primary Sample	ILK0828	Del Mar	1786783.4799	267211.2326	No	Well does not reflect highest concentration encountered in first groundwater
B029	RD-16	RD-16_111302_01	8260B	Ethylbenzene	0.099	ug/L	U	11/13/2002 1:19:00 PM	Primary Sample	ILK0828	Del Mar	1786783.4799	267211.2326	No	Well does not reflect highest concentration encountered in first groundwater
B029	RD-16	RD-16_111302_01	8260B	Methyl ethyl ketone	3.8	ug/L	U	11/13/2002 1:19:00 PM	Primary Sample	ILK0828	Del Mar	1786783.4799	267211.2326	No	Well does not reflect highest concentration encountered in first groundwater
B029	RD-16	RD-16_111302_01	8260B	Methyl isobutyl ketone (MIBK)	1.7	ug/L	U	11/13/2002 1:19:00 PM	Primary Sample	ILK0828	Del Mar	1786783.4799	267211.2326	No	Well does not reflect highest concentration encountered in first groundwater
B029	RD-16	RD-16_111302_01	8260B	Methylene chloride	0.24	ug/L	U	11/13/2002 1:19:00 PM	Primary Sample	ILK0828	Del Mar	1786783.4799	267211.2326	No	Well does not reflect highest concentration encountered in first groundwater
B029	RD-16	RD-16_111302_01	8260B	m-Xylene & p-Xylene	0.19	ug/L	U	11/13/2002 1:19:00 PM	Primary Sample	ILK0828	Del Mar	1786783.4799	267211.2326	No	Well does not reflect highest concentration encountered in first groundwater
B029	RD-16	RD-16_111302_01	8260B	o-Xylene	0.1	ug/L	U	11/13/2002 1:19:00 PM	Primary Sample	ILK0828	Del Mar	1786783.4799	267211.2326	No	Well does not reflect highest concentration encountered in first groundwater
B029	RD-16	RD-16_111302_01	8260B	Tetrachloroethene	0.13	ug/L	U	11/13/2002 1:19:00 PM	Primary Sample	ILK0828	Del Mar	1786783.4799	267211.2326	No	Well does not reflect highest concentration encountered in first groundwater
B029	RD-16	RD-16_111302_01	8260B	Toluene	0.13	ug/L	U	11/13/2002 1:19:00 PM	Primary Sample	ILK0828	Del Mar	1786783.4799	267211.2326	No	Well does not reflect highest concentration encountered in first groundwater
B029	RD-16	RD-16_111302_01	8260B	trans-1,2-Dichloroethene	0.13	ug/L	U	11/13/2002 1:19:00 PM	Primary Sample	ILK0828	Del Mar	1786783.4799	267211.2326	No	Well does not reflect highest concentration encountered in first groundwater
B029	RD-16	RD-16_111302_01	8260B	trans-1,3-Dichloropropene	0.17	ug/L	U	11/13/2002 1:19:00 PM	Primary Sample	ILK0828	Del Mar	1786783.4799	267211.2326	No	Well does not reflect highest concentration encountered in first groundwater
B029	RD-16	RD-16_111302_01	8260B	Trichloroethene	0.13	ug/L	U	11/13/2002 1:19:00 PM	Primary Sample	ILK0828	Del Mar	1786783.4799	267211.2326	No	Well does not reflect highest concentration encountered in first groundwater
B029	RD-16	RD-16_111302_01	8260B	Trichlorofluoromethane	0.21	ug/L	U	11/13/2002 1:19:00 PM	Primary Sample	ILK0828	Del Mar	1786783.4799	267211.2326	No	Well does not reflect highest concentration encountered in first groundwater
B029	RD-16	RD-16_111302_01	8260B	Vinyl chloride	0.13	ug/L	U	11/13/2002 1:19:00 PM	Primary Sample	ILK0828	Del Mar	1786783.4799	267211.2326	No	Well does not reflect highest concentration encountered in first groundwater
B029	RD-16	Trace-69	Metals	Antimony, Dissolved	100	ug/L	U	9/14/1989	Primary Sample	Unknown	BCA-Bak	1786783.4799	267211.2326	No	Well does not reflect highest concentration encountered in first groundwater
B029	RD-16	Trace-69	Metals	Arsenic, Dissolved	10	ug/L	U	9/14/1989	Primary Sample	Unknown	BCA-Bak	1786783.4799	267211.2326	No	Well does not reflect highest concentration encountered in first groundwater
B029	RD-16	Trace-69	Metals	Barium, Dissolved	100	ug/L	U	9/14/1989	Primary Sample	Unknown	BCA-Bak	1786783.4799	267211.2326	No	Well does not reflect highest concentration encountered in first groundwater
B029	RD-16	Trace-69	Metals	Beryllium, Dissolved	10	ug/L	U	9/14/1989	Primary Sample	Unknown	BCA-Bak	1786783.4799	267211.2326	No	Well does not reflect highest concentration encountered in first groundwater
B029	RD-16	Trace-69	Metals	Cadmium, Dissolved	5	ug/L	U	9/14/1989	Primary Sample	Unknown	BCA-Bak	1786783.4799	267211.2326	No	Well does not reflect highest concentration encountered in first groundwater
B029	RD-16	Trace-69	Metals	Chromium, Dissolved	10	ug/L	U	9/14/1989	Primary Sample	Unknown	BCA-Bak	1786783.4799	267211.2326	No	Well does not reflect highest concentration encountered in first groundwater
B029	RD-16	Trace-69	Metals	Copper, Dissolved	10	ug/L	U	9/14/1989	Primary Sample	Unknown	BCA-Bak	1786783.4799	267211.2326	No	Well does not reflect highest concentration encountered in first groundwater
B029	RD-16	Trace-69	Metals	Iron, Dissolved	50	ug/L	U	9/14/1989	Primary Sample	Unknown	BCA-Bak	1786783.4799	267211.2326	No	Well does not reflect highest concentration encountered in first groundwater
B029	RD-16	Trace-69	Metals	Lead, Dissolved	10	ug/L	U	9/14/1989	Primary Sample	Unknown	BCA-Bak	1786783.4799	267211.2326	No	Well does not reflect highest concentration encountered in first groundwater
B029	RD-16	Trace-69	Metals	Manganese, Dissolved	61	ug/L		9/14/1989	Primary Sample	Unknown	BCA-Bak	1786783.4799	267211.2326	No	Well does not reflect highest concentration encountered in first groundwater
B029	RD-16	Trace-69	Metals	Mercury, Dissolved	0.2	ug/L	U	9/14/1989	Primary Sample	Unknown	BCA-Bak	1786783.4799	267211.2326	No	Well does not reflect highest concentration encountered in first groundwater
B029	RD-16	Trace-69	Metals	Molybdenum, Dissolved	100	ug/L	U	9/14/1989	Primary Sample	Unknown	BCA-Bak	1786783.4799	267211.2326	No	Well does not reflect highest concentration encountered in first groundwater
B029	RD-16	Trace-69	Metals	Nickel, Dissolved	50	ug/L	U	9/14/1989	Primary Sample	Unknown	BCA-Bak	1786783.4799	267211.2326	No	Well does not reflect highest concentration encountered in first groundwater
B029	RD-16	Trace-69	Metals	Selenium, Dissolved	5	ug/L	U	9/14/1989	Primary Sample	Unknown	BCA-Bak	1786783.4799	267211.2326	No	Well does not reflect highest concentration encountered in first groundwater
B029	RD-16	Trace-69	Metals	Silver, Dissolved	10	ug/L	U	9/14/1989	Primary Sample	Unknown	BCA-Bak	1786783.4799	267211.2326	No	Well does not reflect highest concentration encountered in first groundwater
B029	RD-16	Trace-69	Metals	Strontium, Dissolved	346	ug/L		9/14/1989	Primary Sample	Unknown	BCA-Bak	1786783.4799	267211.2326	No	Well does not reflect highest concentration encountered in first groundwater
B029	RD-16	Trace-69	Metals	Thallium, Dissolved	100	ug/L	U	9/14/1989	Primary Sample	Unknown	BCA-Bak	1786783.4799	267211.2326	No	Well does not reflect highest concentration encountered in first groundwater
B029	RD-16	Trace-69	Metals	Zinc, Dissolved	918	ug/L		9/14/1989	Primary Sample	Unknown	BCA-Bak	1786783.4799	267211.2326	No	Well does not reflect highest concentration encountered in first groundwater
B029	RD-16	VOC-1774	8240	1,1,1-Trichloroethane	1	ug/L	U	9/14/1989	Primary Sample	SSFL Legacy Data	AnalTech	1786783.4799	267211.2326	No	Well does not reflect highest concentration encountered in first groundwater
B029	RD-16	VOC-1774	8240	1,1,2,2-Tetrachloroethane	1	ug/L	U	9/14/1989	Primary Sample	SSFL Legacy Data	AnalTech	1786783.4799	267211.2326	No	Well does not reflect highest concentration encountered in first groundwater
B029	RD-16	VOC-1774	8240	1,1,2-Trichloroethane	1	ug/L	U	9/14/1989	Primary Sample	SSFL Legacy Data	AnalTech	1786783.4799	267211.2326	No	Well does not reflect highest concentration encountered in first groundwater
B029	RD-16	VOC-1774	8240	1,1-Dichloroethane	1	ug/L	U	9/14/1989	Primary Sample	SSFL Legacy Data	AnalTech	1786783.4799	267211.2326	No	Well does not reflect highest concentration encountered in first groundwater
B029	RD-16	VOC-1774	8240	1,1-Dichloroethene	1	ug/L	U	9/14/1989	Primary Sample	SSFL Legacy Data	AnalTech	1786783.4799	267211.2326	No	Well does not reflect highest concentration encountered in first groundwater
B029	RD-16	VOC-1774	8240	1,2-Dichloroethane	1	ug/L	U	9/14/1989	Primary Sample	SSFL Legacy Data	AnalTech	1786783.4799	267211.2326	No	Well does not reflect highest concentration encountered in first groundwater
B029	RD-16	VOC-1774	8240	1,2-Dichloropropane	1	ug/L	U	9/14/1989	Primary Sample	SSFL Legacy Data	AnalTech	1786783.4799	267211.2326	No	Well does not reflect highest concentration encountered in first groundwater
B029	RD-16	VOC-1774	8240	2-Chloroethylvinyl ether	10	ug/L	U	9/14/1989	Primary Sample	SSFL Legacy Data	AnalTech	1786783.4799	267211.2326	No	Well does not reflect highest concentration encountered in first groundwater
B029	RD-16	VOC-1774	8240	2-Hexanone	10	ug/L	U	9/14/1989	Primary Sample	SSFL Legacy Data	AnalTech	1786783.4799	267211.2326	No	Well does not reflect highest concentration encountered in first groundwater
B029	RD-16	VOC-1774	8240	Acetone	10	ug/L	U	9/14/1989	Primary Sample	SSFL Legacy Data	AnalTech	1786783.4799	267211.2326	No	Well does not reflect highest concentration encountered in first groundwater
B029	RD-16	VOC-1774	8240	Benzene	1	ug/L	U	9/14/1989	Primary Sample	SSFL Legacy Data	AnalTech	1786783.4799	267211.2326	No	Well does not reflect highest concentration encountered in first groundwater
B029	RD-16	VOC-1774	8240	Bromodichloromethane	1	ug/L	U	9/14/1989	Primary Sample	SSFL Legacy Data	AnalTech	1786783.4799	267211.2326	No	Well does not reflect highest concentration encountered in first groundwater
B029	RD-16	VOC-1774	8240	Bromoform	5	ug/L	U	9/14/1989	Primary Sample	SSFL Legacy Data	AnalTech	1786783.4799	267211.2326	No	Well does not reflect highest concentration encountered in first groundwater
B029	RD-16	VOC-1774	8240	Bromomethane	10	ug/L	U	9/14/1989	Primary Sample	SSFL Legacy Data	AnalTech	1786783.4799	267211.2326	No	Well does not reflect highest concentration encountered in first groundwater
B029	RD-16	VOC-1774	8240	Carbon Disulfide	1	ug/L	U	9/14/1989	Primary Sample	SSFL Legacy Data	AnalTech	1786783.4799	267211.2326	No	Well does not reflect highest concentration encountered in first groundwater
B029	RD-16	VOC-1774	8240	Carbon Tetrachloride	1	ug/L	U	9/14/1989	Primary Sample	SSFL Legacy Data	AnalTech	1786783.4799	267211.2326	No	Well does not reflect highest concentration encountered in first groundwater
B029	RD-16	VOC-1774	8240	Chlorobenzene	1	ug/L	U	9/14/1989	Primary Sample	SSFL Legacy Data	AnalTech	1786783.4799	267211.2326	No	Well does not reflect highest concentration encountered in first groundwater
B029	RD-16	VOC-1774	8240	Chloroethane	1	ug/L	U	9/14/1989	Primary Sample	SSFL Legacy Data	AnalTech	1786783.4799	267211.2326	No	Well does not reflect highest concentration encountered in first groundwater
B029	RD-16	VOC-1774	8240	Chloroform	1	ug/L	U	9/14/1989	Primary Sample	SSFL Legacy Data	AnalTech	1786783.4799	267211.2326	No	Well does not reflect highest concentration encountered in first groundwater
B029	RD-16	VOC-1774	8240	Chloromethane	10	ug/L	U	9/14/1989	Primary Sample	SSFL Legacy Data	AnalTech	1786783.4799	267211.2326	No	Well does not reflect highest concentration encountered in first groundwater
B029	RD-16	VOC-1774	8240	cis-1,3-Dichloropropene	1	ug/L	U	9/14/1989	Primary Sample	SSFL Legacy Data	AnalTech	1786783.4799	267211.2326	No	Well does not reflect highest concentration encountered in first groundwater
B029	RD-16	VOC-1774	8240	Dibromochloromethane	1	ug/L	U	9/14/1989	Primary Sample	SSFL Legacy Data	AnalTech	1786783.4799	267211.2326	No	Well does not reflect highest concentration encountered in first groundwater
B029	RD-16	VOC-1774	8240	Dichlorobenzenes	5	ug/L	U	9/14/1989	Primary Sample	SSFL Legacy Data	AnalTech	1786783.4799	267211.2326	No	Well does not reflect highest concentration encountered in first groundwater
B029	RD-16	VOC-1774	8240	Ethylbenzene	1	ug/L	U	9/14/1989	Primary Sample	SSFL Legacy Data	AnalTech	1786783.4799	267211.2326	No	Well does not reflect highest concentration encountered in first groundwater
B029	RD-16	VOC-1774	8240	Methyl ethyl ketone	10	ug/L	U	9/14/1989	Primary Sample	SSFL Legacy Data	AnalTech	1786783.4799	267211.2326	No	Well does not reflect highest concentration encountered in first groundwater

RFI Site	Well ID	Sample ID	Analytical Method	Analyte	Result	Units	Qualifier Code	Collection Date	Sample Type	Sample Delivery Group	Analytical Laboratory	Easting	Northing	Included in Risk Assessment	Rationale for Risk Exclusion
B029	RD-16	VOC-1774	8240	Methyl isobutyl ketone (MIBK)	10	ug/L	U	9/14/1989	Primary Sample	SSFL Legacy Data	AnalTech	1786783.4799	267211.2326	No	Well does not reflect highest concentration encountered in first groundwater
B029	RD-16	VOC-1774	8240	Methylene chloride	5	ug/L	U	9/14/1989	Primary Sample	SSFL Legacy Data	AnalTech	1786783.4799	267211.2326	No	Well does not reflect highest concentration encountered in first groundwater
B029	RD-16	VOC-1774	8240	Styrene	1	ug/L	U	9/14/1989	Primary Sample	SSFL Legacy Data	AnalTech	1786783.4799	267211.2326	No	Well does not reflect highest concentration encountered in first groundwater
B029	RD-16	VOC-1774	8240	Tetrachloroethene	1	ug/L	U	9/14/1989	Primary Sample	SSFL Legacy Data	AnalTech	1786783.4799	267211.2326	No	Well does not reflect highest concentration encountered in first groundwater
B029	RD-16	VOC-1774	8240	Toluene	1	ug/L	U	9/14/1989	Primary Sample	SSFL Legacy Data	AnalTech	1786783.4799	267211.2326	No	Well does not reflect highest concentration encountered in first groundwater
B029	RD-16	VOC-1774	8240	trans-1,2-Dichloroethene	1	ug/L	U	9/14/1989	Primary Sample	SSFL Legacy Data	AnalTech	1786783.4799	267211.2326	No	Well does not reflect highest concentration encountered in first groundwater
B029	RD-16	VOC-1774	8240	trans-1,3-Dichloropropene	1	ug/L	U	9/14/1989	Primary Sample	SSFL Legacy Data	AnalTech	1786783.4799	267211.2326	No	Well does not reflect highest concentration encountered in first groundwater
B029	RD-16	VOC-1774	8240	Trichloroethene	1	ug/L	U	9/14/1989	Primary Sample	SSFL Legacy Data	AnalTech	1786783.4799	267211.2326	No	Well does not reflect highest concentration encountered in first groundwater
B029	RD-16	VOC-1774	8240	Vinyl acetate	10	ug/L	U	9/14/1989	Primary Sample	SSFL Legacy Data	AnalTech	1786783.4799	267211.2326	No	Well does not reflect highest concentration encountered in first groundwater
B029	RD-16	VOC-1774	8240	Vinyl chloride	1	ug/L	U	9/14/1989	Primary Sample	SSFL Legacy Data	AnalTech	1786783.4799	267211.2326	No	Well does not reflect highest concentration encountered in first groundwater
B029	RD-16	VOC-1774	8240	Xylenes, Total	1	ug/L	U	9/14/1989	Primary Sample	SSFL Legacy Data	AnalTech	1786783.4799	267211.2326	No	Well does not reflect highest concentration encountered in first groundwater
B029	RD-16	VOC-1775	8240	1,1,1-Trichloroethane	1	ug/L	U	10/25/1989	Field Duplicate	SSFL Legacy Data	AnalTech	1786783.4799	267211.2326	No	Well does not reflect highest concentration encountered in first groundwater
B029	RD-16	VOC-1775	8240	1,1,2,2-Tetrachloroethane	1	ug/L	U	10/25/1989	Field Duplicate	SSFL Legacy Data	AnalTech	1786783.4799	267211.2326	No	Well does not reflect highest concentration encountered in first groundwater
B029	RD-16	VOC-1775	8240	1,1,2-Trichloroethane	1	ug/L	U	10/25/1989	Field Duplicate	SSFL Legacy Data	AnalTech	1786783.4799	267211.2326	No	Well does not reflect highest concentration encountered in first groundwater
B029	RD-16	VOC-1775	8240	1,1-Dichloroethane	1	ug/L	U	10/25/1989	Field Duplicate	SSFL Legacy Data	AnalTech	1786783.4799	267211.2326	No	Well does not reflect highest concentration encountered in first groundwater
B029	RD-16	VOC-1775	8240	1,1-Dichloroethene	1	ug/L	U	10/25/1989	Field Duplicate	SSFL Legacy Data	AnalTech	1786783.4799	267211.2326	No	Well does not reflect highest concentration encountered in first groundwater
B029	RD-16	VOC-1775	8240	1,2-Dichloroethane	1	ug/L	U	10/25/1989	Field Duplicate	SSFL Legacy Data	AnalTech	1786783.4799	267211.2326	No	Well does not reflect highest concentration encountered in first groundwater
B029	RD-16	VOC-1775	8240	1,2-Dichloropropane	1	ug/L	U	10/25/1989	Field Duplicate	SSFL Legacy Data	AnalTech	1786783.4799	267211.2326	No	Well does not reflect highest concentration encountered in first groundwater
B029	RD-16	VOC-1775	8240	2-Chloroethylvinyl ether	10	ug/L	U	10/25/1989	Field Duplicate	SSFL Legacy Data	AnalTech	1786783.4799	267211.2326	No	Well does not reflect highest concentration encountered in first groundwater
B029	RD-16	VOC-1775	8240	2-Hexanone	10	ug/L	U	10/25/1989	Field Duplicate	SSFL Legacy Data	AnalTech	1786783.4799	267211.2326	No	Well does not reflect highest concentration encountered in first groundwater
B029	RD-16	VOC-1775	8240	Acetone	10	ug/L	U	10/25/1989	Field Duplicate	SSFL Legacy Data	AnalTech	1786783.4799	267211.2326	No	Well does not reflect highest concentration encountered in first groundwater
B029	RD-16	VOC-1775	8240	Benzene	1	ug/L	U	10/25/1989	Field Duplicate	SSFL Legacy Data	AnalTech	1786783.4799	267211.2326	No	Well does not reflect highest concentration encountered in first groundwater
B029	RD-16	VOC-1775	8240	Bromodichloromethane	1	ug/L	U	10/25/1989	Field Duplicate	SSFL Legacy Data	AnalTech	1786783.4799	267211.2326	No	Well does not reflect highest concentration encountered in first groundwater
B029	RD-16	VOC-1775	8240	Bromoform	5	ug/L	U	10/25/1989	Field Duplicate	SSFL Legacy Data	AnalTech	1786783.4799	267211.2326	No	Well does not reflect highest concentration encountered in first groundwater
B029	RD-16	VOC-1775	8240	Bromomethane	10	ug/L	U	10/25/1989	Field Duplicate	SSFL Legacy Data	AnalTech	1786783.4799	267211.2326	No	Well does not reflect highest concentration encountered in first groundwater
B029	RD-16	VOC-1775	8240	Carbon Disulfide	1	ug/L	U	10/25/1989	Field Duplicate	SSFL Legacy Data	AnalTech	1786783.4799	267211.2326	No	Well does not reflect highest concentration encountered in first groundwater
B029	RD-16	VOC-1775	8240	Carbon Tetrachloride	1	ug/L	U	10/25/1989	Field Duplicate	SSFL Legacy Data	AnalTech	1786783.4799	267211.2326	No	Well does not reflect highest concentration encountered in first groundwater
B029	RD-16	VOC-1775	8240	Chlorobenzene	1	ug/L	U	10/25/1989	Field Duplicate	SSFL Legacy Data	AnalTech	1786783.4799	267211.2326	No	Well does not reflect highest concentration encountered in first groundwater
B029	RD-16	VOC-1775	8240	Chloroethane	1	ug/L	U	10/25/1989	Field Duplicate	SSFL Legacy Data	AnalTech	1786783.4799	267211.2326	No	Well does not reflect highest concentration encountered in first groundwater
B029	RD-16	VOC-1775	8240	Chloroform	1	ug/L	U	10/25/1989	Field Duplicate	SSFL Legacy Data	AnalTech	1786783.4799	267211.2326	No	Well does not reflect highest concentration encountered in first groundwater
B029	RD-16	VOC-1775	8240	Chloromethane	10	ug/L	U	10/25/1989	Field Duplicate	SSFL Legacy Data	AnalTech	1786783.4799	267211.2326	No	Well does not reflect highest concentration encountered in first groundwater
B029	RD-16	VOC-1775	8240	cis-1,3-Dichloropropene	1	ug/L	U	10/25/1989	Field Duplicate	SSFL Legacy Data	AnalTech	1786783.4799	267211.2326	No	Well does not reflect highest concentration encountered in first groundwater
B029	RD-16	VOC-1775	8240	Dibromochloromethane	1	ug/L	U	10/25/1989	Field Duplicate	SSFL Legacy Data	AnalTech	1786783.4799	267211.2326	No	Well does not reflect highest concentration encountered in first groundwater
B029	RD-16	VOC-1775	8240	Dichlorobenzenes	5	ug/L	U	10/25/1989	Field Duplicate	SSFL Legacy Data	AnalTech	1786783.4799	267211.2326	No	Well does not reflect highest concentration encountered in first groundwater
B029	RD-16	VOC-1775	8240	Ethylbenzene	1	ug/L	U	10/25/1989	Field Duplicate	SSFL Legacy Data	AnalTech	1786783.4799	267211.2326	No	Well does not reflect highest concentration encountered in first groundwater
B029	RD-16	VOC-1775	8240	Methyl ethyl ketone	10	ug/L	U	10/25/1989	Field Duplicate	SSFL Legacy Data	AnalTech	1786783.4799	267211.2326	No	Well does not reflect highest concentration encountered in first groundwater
B029	RD-16	VOC-1775	8240	Methyl isobutyl ketone (MIBK)	10	ug/L	U	10/25/1989	Field Duplicate	SSFL Legacy Data	AnalTech	1786783.4799	267211.2326	No	Well does not reflect highest concentration encountered in first groundwater
B029	RD-16	VOC-1775	8240	Methylene chloride	5	ug/L	U	10/25/1989	Field Duplicate	SSFL Legacy Data	AnalTech	1786783.4799	267211.2326	No	Well does not reflect highest concentration encountered in first groundwater
B029	RD-16	VOC-1775	8240	Styrene	1	ug/L	U	10/25/1989	Field Duplicate	SSFL Legacy Data	AnalTech	1786783.4799	267211.2326	No	Well does not reflect highest concentration encountered in first groundwater
B029	RD-16	VOC-1775	8240	Tetrachloroethene	1	ug/L	U	10/25/1989	Field Duplicate	SSFL Legacy Data	AnalTech	1786783.4799	267211.2326	No	Well does not reflect highest concentration encountered in first groundwater
B029	RD-16	VOC-1775	8240	Toluene	1	ug/L	U	10/25/1989	Field Duplicate	SSFL Legacy Data	AnalTech	1786783.4799	267211.2326	No	Well does not reflect highest concentration encountered in first groundwater
B029	RD-16	VOC-1775	8240	trans-1,2-Dichloroethene	1	ug/L	U	10/25/1989	Field Duplicate	SSFL Legacy Data	AnalTech	1786783.4799	267211.2326	No	Well does not reflect highest concentration encountered in first groundwater
B029	RD-16	VOC-1775	8240	trans-1,3-Dichloropropene	1	ug/L	U	10/25/1989	Field Duplicate	SSFL Legacy Data	AnalTech	1786783.4799	267211.2326	No	Well does not reflect highest concentration encountered in first groundwater
B029	RD-16	VOC-1775	8240	Trichloroethene	1	ug/L		10/25/1989	Field Duplicate	SSFL Legacy Data	AnalTech	1786783.4799	267211.2326	No	Well does not reflect highest concentration encountered in first groundwater
B029	RD-16	VOC-1775	8240	Vinyl acetate	10	ug/L	U	10/25/1989	Field Duplicate	SSFL Legacy Data	AnalTech	1786783.4799	267211.2326	No	Well does not reflect highest concentration encountered in first groundwater
B029	RD-16	VOC-1775	8240	Vinyl chloride	1	ug/L	U	10/25/1989	Field Duplicate	SSFL Legacy Data	AnalTech	1786783.4799	267211.2326	No	Well does not reflect highest concentration encountered in first groundwater
B029	RD-16	VOC-1775	8240	Xylenes, Total	1	ug/L	U	10/25/1989	Field Duplicate	SSFL Legacy Data	AnalTech	1786783.4799	267211.2326	No	Well does not reflect highest concentration encountered in first groundwater
B029	RD-16	VOC-1776	8240	1,1,1-Trichloroethane	1	ug/L	U	10/25/1989	Primary Sample	SSFL Legacy Data	AnalTech	1786783.4799	267211.2326	No	Well does not reflect highest concentration encountered in first groundwater
B029	RD-16	VOC-1776	8240	1,1,2,2-Tetrachloroethane	1	ug/L	U	10/25/1989	Primary Sample	SSFL Legacy Data	AnalTech	1786783.4799	267211.2326	No	Well does not reflect highest concentration encountered in first groundwater
B029	RD-16	VOC-1776	8240	1,1,2-Trichloroethane	1	ug/L	U	10/25/1989	Primary Sample	SSFL Legacy Data	AnalTech	1786783.4799	267211.2326	No	Well does not reflect highest concentration encountered in first groundwater
B029	RD-16	VOC-1776	8240	1,1-Dichloroethane	1	ug/L	U	10/25/1989	Primary Sample	SSFL Legacy Data	AnalTech	1786783.4799	267211.2326	No	Well does not reflect highest concentration encountered in first groundwater
B029	RD-16	VOC-1776	8240	1,1-Dichloroethene	1	ug/L	U	10/25/1989	Primary Sample	SSFL Legacy Data	AnalTech	1786783.4799	267211.2326	No	Well does not reflect highest concentration encountered in first groundwater
B029	RD-16	VOC-1776	8240	1,2-Dichloroethane	1	ug/L	U	10/25/1989	Primary Sample	SSFL Legacy Data	AnalTech	1786783.4799	267211.2326	No	Well does not reflect highest concentration encountered in first groundwater
B029	RD-16	VOC-1776	8240	1,2-Dichloropropane	1	ug/L	U	10/25/1989	Primary Sample	SSFL Legacy Data	AnalTech	1786783.4799	267211.2326	No	Well does not reflect highest concentration encountered in first groundwater
B029	RD-16	VOC-1776	8240	2-Chloroethylvinyl ether	10	ug/L	U	10/25/1989	Primary Sample	SSFL Legacy Data	AnalTech	1786783.4799	267211.2326	No	Well does not reflect highest concentration encountered in first groundwater
B029	RD-16	VOC-1776	8240	2-Hexanone	10	ug/L	U	10/25/1989	Primary Sample	SSFL Legacy Data	AnalTech	1786783.4799	267211.2326	No	Well does not reflect highest concentration encountered in first groundwater
B029	RD-16	VOC-1776	8240	Acetone	10	ug/L	U	10/25/1989	Primary Sample	SSFL Legacy Data	AnalTech	1786783.4799	267211.2326	No	Well does not reflect highest concentration encountered in first groundwater
B029	RD-16	VOC-1776	8240	Benzene	1	ug/L	U	10/25/1989	Primary Sample	SSFL Legacy Data	AnalTech	1786783.4799	267211.2326	No	Well does not reflect highest concentration encountered in first groundwater
B029	RD-16	VOC-1776	8240	Bromodichloromethane	1	ug/L	U	10/25/1989	Primary Sample	SSFL Legacy Data	AnalTech	1786783.4799	267211.2326	No	Well does not reflect highest concentration encountered in first groundwater
B029	RD-16	VOC-1776	8240	Bromoform	5	ug/L	U	10/25/1989	Primary Sample	SSFL Legacy Data	AnalTech	1786783.4799	267211.2326	No	Well does not reflect highest concentration encountered in first groundwater
B029	RD-16	VOC-1776	8240	Bromomethane	10	ug/L	U	10/25/1989	Primary Sample	SSFL Legacy Data	AnalTech	1786783.4799	267211.2326	No	Well does not reflect highest concentration encountered in first groundwater
B029	RD-16	VOC-1776	8240	Carbon Disulfide	1	ug/L	U	10/25/1989	Primary Sample	SSFL Legacy Data	AnalTech	1786783.4799	267211.2326	No	Well does not reflect highest concentration encountered in first groundwater
B029	RD-16	VOC-1776	8240	Carbon Tetrachloride	1	ug/L	U	10/25/1989	Primary Sample	SSFL Legacy Data	AnalTech	1786783.4799	267211.2326	No	Well does not reflect highest concentration encountered in first groundwater
B029	RD-16	VOC-1776	8240	Chlorobenzene	1	ug/L	U	10/25/1989	Primary Sample	SSFL Legacy Data	AnalTech	1786783.4799	267211.2326	No	Well does not reflect highest concentration encountered in first groundwater
B029	RD-16	VOC-1776	8240	Chloroethane	1	ug/L	U	10/25/1989	Primary Sample	SSFL Legacy Data	AnalTech	1786783.4799	267211.2326	No	Well does not reflect highest concentration encountered in first groundwater
B029	RD-16	VOC-1776	8240	Chloroform	1	ug/L	U	10/25/1989	Primary Sample	SSFL Legacy Data	AnalTech	1786783.4799	267211.2326	No	Well does not reflect highest concentration encountered in first groundwater
B029	RD-16	VOC-1776	8240	Chloromethane	10	ug/L	U	10/25/1989	Primary Sample	SSFL Legacy Data	AnalTech	1786783.4799	267211.2326	No	Well does not reflect highest concentration encountered in first groundwater
B029	RD-16	VOC-1776	8240	cis-1,3-Dichloropropene	1	ug/L	U	10/25/1989	Primary Sample	SSFL Legacy Data	AnalTech	1786783.4799	267211.2326	No	Well does not reflect highest concentration encountered in first groundwater
B029	RD-16	VOC-1776	8240	Dibromochloromethane	1	ug/L	U	10/25/1989	Primary Sample	SSFL Legacy Data	AnalTech	1786783.4799	267211.2326	No	Well does not reflect highest concentration encountered in first groundwater
B029	RD-16	VOC-1776	8240	Dichlorobenzenes	5	ug/L	U	10/25/1989	Primary Sample	SSFL Legacy Data	AnalTech	1786783.4799	267211.2326	No	Well does not reflect highest concentration encountered in first groundwater
B029	RD-16	VOC-1776	8240	Ethylbenzene	1	ug/L	U	10/25/1989	Primary Sample	SSFL Legacy Data	AnalTech	1786783.4799	267211.2326	No	Well does not reflect highest concentration encountered in first groundwater
B029	RD-16	VOC-1776	8240	Methyl ethyl ketone	10	ug/L	U	10/25/1989	Primary Sample	SSFL Legacy Data	AnalTech	1786783.4799	267211.2326	No	Well does not reflect highest concentration encountered in first groundwater
B029	RD-16	VOC-1776	8240	Methyl isobutyl ketone (MIBK)	10	ug/L	U	10/25/1989	Primary Sample	SSFL Legacy Data	AnalTech	1786783.4799	267211.2326	No	Well does not reflect highest concentration encountered in first groundwater
B029	RD-16	VOC-1776	8240	Methylene chloride	5	ug/L	U	10/25/1989	Primary Sample	SSFL Legacy Data	AnalTech	1786783.4799	267211.2326	No	Well does not reflect highest concentration encountered in first groundwater
B029	RD-16	VOC-1776	8240	Styrene	1	ug/L	U	10/25/1989	Primary Sample	SSFL Legacy Data	AnalTech	1786783.4799	267211.2326	No	Well does not reflect highest concentration encountered in first groundwater
B029	RD-16	VOC-1776	8240	Tetrachloroethene	1	ug/L	U	10/25/1989	Primary Sample	SSFL Legacy Data	AnalTech	1786783.4799	267211.2326	No	Well does not reflect highest concentration encountered in first groundwater
B029	RD-16	VOC-1776	8240	Toluene	1	ug/L	U	10/25/1989	Primary Sample	SSFL Legacy Data	AnalTech	1786783.4799	267211.2326	No	Well does not reflect highest concentration encountered in first groundwater
B029	RD-16	VOC-1776	8240	trans-1,2-Dichloroethene	1	ug/L	U	10/25/1989	Primary Sample	SSFL Legacy Data	AnalTech	1786783.4799	267211.2326	No	Well does not reflect highest concentration encountered in first groundwater
B029	RD-16	VOC-1776	8240	trans-1,3-Dichloropropene	1	ug/L	U	10/25/1989	Primary Sample	SSFL Legacy Data	AnalTech	1786783.4799	267211.2326	No	Well does not reflect highest concentration encountered in first groundwater
B029	RD-16	VOC-1776	8240	Trichloroethene	3	ug/L		10/25/1989	Primary Sample	SSFL Legacy Data	AnalTech	1786783.4799	267211.2326	No	Well does not reflect highest concentration encountered in first groundwater
B029	RD-16	VOC-1776	8240	Vinyl acetate	10	ug/L	U	10/25/1989	Primary Sample	SSFL Legacy Data	AnalTech	1786783.4799	267211.2326	No	Well does not reflect highest concentration encountered in first groundwater
B029	RD-16	VOC-1776	8240	Vinyl chloride	1	ug/L	U	10/25/1989	Primary Sample	SSFL Legacy Data	AnalTech	1786783.4799	267211.2326	No	Well does not reflect highest concentration encountered in first groundwater

Group 7 RFI Bundle Report
Groundwater Data Used for Characterization
Santa Susana Field Laboratory

RFI Site	Well ID	Sample ID	Analytical Method	Analyte	Result	Units	Qualifier Code	Collection Date	Sample Type	Sample Delivery Group	Analytical Laboratory	Easting	Northing	Included in Risk Assessment	Rationale for Risk Exclusion
B029	RD-16	VOC-1776	8240	Xylenes, Total	1	ug/L	U	10/25/1989	Primary Sample	SSFL Legacy Data	AnalTech	1786783.4799	267211.2326	No	Well does not reflect highest concentration encountered in first groundwater
B029	RD-16	VOC-1777	8010	1,1,1-Trichloroethane	0.2	ug/L	U	7/1/1990	Primary Sample	SSFL Legacy Data	AnalTech	1786783.4799	267211.2326	No	Well does not reflect highest concentration encountered in first groundwater
B029	RD-16	VOC-1777	8010	1,1,2,2-Tetrachloroethane	0.2	ug/L	U	7/1/1990	Primary Sample	SSFL Legacy Data	AnalTech	1786783.4799	267211.2326	No	Well does not reflect highest concentration encountered in first groundwater
B029	RD-16	VOC-1777	8010	1,1,2-Trichloroethane	0.2	ug/L	U	7/1/1990	Primary Sample	SSFL Legacy Data	AnalTech	1786783.4799	267211.2326	No	Well does not reflect highest concentration encountered in first groundwater
B029	RD-16	VOC-1777	8010	1,1-Dichloroethane	0.2	ug/L	U	7/1/1990	Primary Sample	SSFL Legacy Data	AnalTech	1786783.4799	267211.2326	No	Well does not reflect highest concentration encountered in first groundwater
B029	RD-16	VOC-1777	8010	1,1-Dichloroethene	0.2	ug/L	U	7/1/1990	Primary Sample	SSFL Legacy Data	AnalTech	1786783.4799	267211.2326	No	Well does not reflect highest concentration encountered in first groundwater
B029	RD-16	VOC-1777	8010	1,2-Dichlorobenzene	0.5	ug/L	U	7/1/1990	Primary Sample	SSFL Legacy Data	AnalTech	1786783.4799	267211.2326	No	Well does not reflect highest concentration encountered in first groundwater
B029	RD-16	VOC-1777	8010	1,2-Dichloroethane	0.2	ug/L	U	7/1/1990	Primary Sample	SSFL Legacy Data	AnalTech	1786783.4799	267211.2326	No	Well does not reflect highest concentration encountered in first groundwater
B029	RD-16	VOC-1777	8010	1,2-Dichloropropane	0.2	ug/L	U	7/1/1990	Primary Sample	SSFL Legacy Data	AnalTech	1786783.4799	267211.2326	No	Well does not reflect highest concentration encountered in first groundwater
B029	RD-16	VOC-1777	8010	1,3-Dichlorobenzene	0.5	ug/L	U	7/1/1990	Primary Sample	SSFL Legacy Data	AnalTech	1786783.4799	267211.2326	No	Well does not reflect highest concentration encountered in first groundwater
B029	RD-16	VOC-1777	8010	1,4-Dichlorobenzene	0.5	ug/L	U	7/1/1990	Primary Sample	SSFL Legacy Data	AnalTech	1786783.4799	267211.2326	No	Well does not reflect highest concentration encountered in first groundwater
B029	RD-16	VOC-1777	8010	Bromodichloromethane	0.2	ug/L	U	7/1/1990	Primary Sample	SSFL Legacy Data	AnalTech	1786783.4799	267211.2326	No	Well does not reflect highest concentration encountered in first groundwater
B029	RD-16	VOC-1777	8010	Bromoform	0.2	ug/L	U	7/1/1990	Primary Sample	SSFL Legacy Data	AnalTech	1786783.4799	267211.2326	No	Well does not reflect highest concentration encountered in first groundwater
B029	RD-16	VOC-1777	8010	Bromomethane	0.2	ug/L	U	7/1/1990	Primary Sample	SSFL Legacy Data	AnalTech	1786783.4799	267211.2326	No	Well does not reflect highest concentration encountered in first groundwater
B029	RD-16	VOC-1777	8010	Carbon Tetrachloride	0.2	ug/L	U	7/1/1990	Primary Sample	SSFL Legacy Data	AnalTech	1786783.4799	267211.2326	No	Well does not reflect highest concentration encountered in first groundwater
B029	RD-16	VOC-1777	8010	Chlorobenzene	0.5	ug/L	U	7/1/1990	Primary Sample	SSFL Legacy Data	AnalTech	1786783.4799	267211.2326	No	Well does not reflect highest concentration encountered in first groundwater
B029	RD-16	VOC-1777	8010	Chloroethane	0.2	ug/L	U	7/1/1990	Primary Sample	SSFL Legacy Data	AnalTech	1786783.4799	267211.2326	No	Well does not reflect highest concentration encountered in first groundwater
B029	RD-16	VOC-1777	8010	Chloroform	0.2	ug/L	U	7/1/1990	Primary Sample	SSFL Legacy Data	AnalTech	1786783.4799	267211.2326	No	Well does not reflect highest concentration encountered in first groundwater
B029	RD-16	VOC-1777	8010	Chloromethane	0.2	ug/L	U	7/1/1990	Primary Sample	SSFL Legacy Data	AnalTech	1786783.4799	267211.2326	No	Well does not reflect highest concentration encountered in first groundwater
B029	RD-16	VOC-1777	8010	cis-1,2-Dichloroethene	0.2	ug/L	U	7/1/1990	Primary Sample	SSFL Legacy Data	AnalTech	1786783.4799	267211.2326	No	Well does not reflect highest concentration encountered in first groundwater
B029	RD-16	VOC-1777	8010	cis-1,3-Dichloropropene	0.2	ug/L	U	7/1/1990	Primary Sample	SSFL Legacy Data	AnalTech	1786783.4799	267211.2326	No	Well does not reflect highest concentration encountered in first groundwater
B029	RD-16	VOC-1777	8010	Dibromochloromethane	0.2	ug/L	U	7/1/1990	Primary Sample	SSFL Legacy Data	AnalTech	1786783.4799	267211.2326	No	Well does not reflect highest concentration encountered in first groundwater
B029	RD-16	VOC-1777	8010	Dichlorodifluoroethane	0.2	ug/L	U	7/1/1990	Primary Sample	SSFL Legacy Data	AnalTech	1786783.4799	267211.2326	No	Well does not reflect highest concentration encountered in first groundwater
B029	RD-16	VOC-1777	8010	Methylene chloride	2	ug/L	U	7/1/1990	Primary Sample	SSFL Legacy Data	AnalTech	1786783.4799	267211.2326	No	Well does not reflect highest concentration encountered in first groundwater
B029	RD-16	VOC-1777	8010	Tetrachloroethene	0.2	ug/L	U	7/1/1990	Primary Sample	SSFL Legacy Data	AnalTech	1786783.4799	267211.2326	No	Well does not reflect highest concentration encountered in first groundwater
B029	RD-16	VOC-1777	8010	trans-1,2-Dichloroethene	0.2	ug/L	U	7/1/1990	Primary Sample	SSFL Legacy Data	AnalTech	1786783.4799	267211.2326	No	Well does not reflect highest concentration encountered in first groundwater
B029	RD-16	VOC-1777	8010	trans-1,3-Dichloropropene	0.2	ug/L	U	7/1/1990	Primary Sample	SSFL Legacy Data	AnalTech	1786783.4799	267211.2326	No	Well does not reflect highest concentration encountered in first groundwater
B029	RD-16	VOC-1777	8010	Trichloroethene	0.2	ug/L	U	7/1/1990	Primary Sample	SSFL Legacy Data	AnalTech	1786783.4799	267211.2326	No	Well does not reflect highest concentration encountered in first groundwater
B029	RD-16	VOC-1777	8010	Trichlorofluoromethane	2	ug/L	U	7/1/1990	Primary Sample	SSFL Legacy Data	AnalTech	1786783.4799	267211.2326	No	Well does not reflect highest concentration encountered in first groundwater
B029	RD-16	VOC-1777	8010	Vinyl chloride	0.2	ug/L	U	7/1/1990	Primary Sample	SSFL Legacy Data	AnalTech	1786783.4799	267211.2326	No	Well does not reflect highest concentration encountered in first groundwater
B029	RD-16	VOC-1778	8010	1,1,1-Trichloroethane	0.2	ug/L	U	12/7/1990	Primary Sample	SSFL Legacy Data	AnalTech	1786783.4799	267211.2326	No	Well does not reflect highest concentration encountered in first groundwater
B029	RD-16	VOC-1778	8010	1,1,2,2-Tetrachloroethane	0.2	ug/L	U	12/7/1990	Primary Sample	SSFL Legacy Data	AnalTech	1786783.4799	267211.2326	No	Well does not reflect highest concentration encountered in first groundwater
B029	RD-16	VOC-1778	8010	1,1,2-Trichloroethane	0.2	ug/L	U	12/7/1990	Primary Sample	SSFL Legacy Data	AnalTech	1786783.4799	267211.2326	No	Well does not reflect highest concentration encountered in first groundwater
B029	RD-16	VOC-1778	8010	1,1-Dichloroethane	0.2	ug/L	U	12/7/1990	Primary Sample	SSFL Legacy Data	AnalTech	1786783.4799	267211.2326	No	Well does not reflect highest concentration encountered in first groundwater
B029	RD-16	VOC-1778	8010	1,1-Dichloroethene	0.2	ug/L	U	12/7/1990	Primary Sample	SSFL Legacy Data	AnalTech	1786783.4799	267211.2326	No	Well does not reflect highest concentration encountered in first groundwater
B029	RD-16	VOC-1778	8010	1,2-Dichlorobenzene	0.5	ug/L	U	12/7/1990	Primary Sample	SSFL Legacy Data	AnalTech	1786783.4799	267211.2326	No	Well does not reflect highest concentration encountered in first groundwater
B029	RD-16	VOC-1778	8010	1,2-Dichloroethane	0.2	ug/L	U	12/7/1990	Primary Sample	SSFL Legacy Data	AnalTech	1786783.4799	267211.2326	No	Well does not reflect highest concentration encountered in first groundwater
B029	RD-16	VOC-1778	8010	1,2-Dichloropropane	0.2	ug/L	U	12/7/1990	Primary Sample	SSFL Legacy Data	AnalTech	1786783.4799	267211.2326	No	Well does not reflect highest concentration encountered in first groundwater
B029	RD-16	VOC-1778	8010	1,3-Dichlorobenzene	0.5	ug/L	U	12/7/1990	Primary Sample	SSFL Legacy Data	AnalTech	1786783.4799	267211.2326	No	Well does not reflect highest concentration encountered in first groundwater
B029	RD-16	VOC-1778	8010	Bromodichloromethane	0.2	ug/L	U	12/7/1990	Primary Sample	SSFL Legacy Data	AnalTech	1786783.4799	267211.2326	No	Well does not reflect highest concentration encountered in first groundwater
B029	RD-16	VOC-1778	8010	Bromoform	0.2	ug/L	U	12/7/1990	Primary Sample	SSFL Legacy Data	AnalTech	1786783.4799	267211.2326	No	Well does not reflect highest concentration encountered in first groundwater
B029	RD-16	VOC-1778	8010	Bromomethane	0.2	ug/L	U	12/7/1990	Primary Sample	SSFL Legacy Data	AnalTech	1786783.4799	267211.2326	No	Well does not reflect highest concentration encountered in first groundwater
B029	RD-16	VOC-1778	8010	Carbon Tetrachloride	0.2	ug/L	U	12/7/1990	Primary Sample	SSFL Legacy Data	AnalTech	1786783.4799	267211.2326	No	Well does not reflect highest concentration encountered in first groundwater
B029	RD-16	VOC-1778	8010	Chlorobenzene	0.5	ug/L	U	12/7/1990	Primary Sample	SSFL Legacy Data	AnalTech	1786783.4799	267211.2326	No	Well does not reflect highest concentration encountered in first groundwater
B029	RD-16	VOC-1778	8010	Chloroethane	0.2	ug/L	U	12/7/1990	Primary Sample	SSFL Legacy Data	AnalTech	1786783.4799	267211.2326	No	Well does not reflect highest concentration encountered in first groundwater
B029	RD-16	VOC-1778	8010	Chloroform	0.2	ug/L	U	12/7/1990	Primary Sample	SSFL Legacy Data	AnalTech	1786783.4799	267211.2326	No	Well does not reflect highest concentration encountered in first groundwater
B029	RD-16	VOC-1778	8010	Chloromethane	0.2	ug/L	U	12/7/1990	Primary Sample	SSFL Legacy Data	AnalTech	1786783.4799	267211.2326	No	Well does not reflect highest concentration encountered in first groundwater
B029	RD-16	VOC-1778	8010	cis-1,2-Dichloroethene	0.2	ug/L	U	12/7/1990	Primary Sample	SSFL Legacy Data	AnalTech	1786783.4799	267211.2326	No	Well does not reflect highest concentration encountered in first groundwater
B029	RD-16	VOC-1778	8010	cis-1,3-Dichloropropene	0.2	ug/L	U	12/7/1990	Primary Sample	SSFL Legacy Data	AnalTech	1786783.4799	267211.2326	No	Well does not reflect highest concentration encountered in first groundwater
B029	RD-16	VOC-1778	8010	Dibromochloromethane	0.2	ug/L	U	12/7/1990	Primary Sample	SSFL Legacy Data	AnalTech	1786783.4799	267211.2326	No	Well does not reflect highest concentration encountered in first groundwater
B029	RD-16	VOC-1778	8010	Dichlorodifluoromethane	0.2	ug/L	U	12/7/1990	Primary Sample	SSFL Legacy Data	AnalTech	1786783.4799	267211.2326	No	Well does not reflect highest concentration encountered in first groundwater
B029	RD-16	VOC-1778	8010	Methylene chloride	2	ug/L	U	12/7/1990	Primary Sample	SSFL Legacy Data	AnalTech	1786783.4799	267211.2326	No	Well does not reflect highest concentration encountered in first groundwater
B029	RD-16	VOC-1778	8010	Tetrachloroethene	0.2	ug/L	U	12/7/1990	Primary Sample	SSFL Legacy Data	AnalTech	1786783.4799	267211.2326	No	Well does not reflect highest concentration encountered in first groundwater
B029	RD-16	VOC-1778	8010	trans-1,2-Dichloroethene	0.2	ug/L	U	12/7/1990	Primary Sample	SSFL Legacy Data	AnalTech	1786783.4799	267211.2326	No	Well does not reflect highest concentration encountered in first groundwater
B029	RD-16	VOC-1778	8010	trans-1,3-Dichloropropene	0.2	ug/L	U	12/7/1990	Primary Sample	SSFL Legacy Data	AnalTech	1786783.4799	267211.2326	No	Well does not reflect highest concentration encountered in first groundwater
B029	RD-16	VOC-1778	8010	Trichloroethene	0.2	ug/L	U	12/7/1990	Primary Sample	SSFL Legacy Data	AnalTech	1786783.4799	267211.2326	No	Well does not reflect highest concentration encountered in first groundwater
B029	RD-16	VOC-1778	8010	Trichlorofluoromethane	2	ug/L	U	12/7/1990	Primary Sample	SSFL Legacy Data	AnalTech	1786783.4799	267211.2326	No	Well does not reflect highest concentration encountered in first groundwater
B029	RD-16	VOC-1778	8010	Vinyl chloride	0.2	ug/L	U	12/7/1990	Primary Sample	SSFL Legacy Data	AnalTech	1786783.4799	267211.2326	No	Well does not reflect highest concentration encountered in first groundwater
B029	RD-16	VOC-1779	8010	1,1,1-Trichloroethane	0.2	ug/L	U	3/9/1991	Primary Sample	SSFL Legacy Data	AnalTech	1786783.4799	267211.2326	No	Well does not reflect highest concentration encountered in first groundwater
B029	RD-16	VOC-1779	8010	1,1,2,2-Tetrachloroethane	0.2	ug/L	U	3/9/1991	Primary Sample	SSFL Legacy Data	AnalTech	1786783.4799	267211.2326	No	Well does not reflect highest concentration encountered in first groundwater
B029	RD-16	VOC-1779	8010	1,1,2-Trichloroethane	0.2	ug/L	U	3/9/1991	Primary Sample	SSFL Legacy Data	AnalTech	1786783.4799	267211.2326	No	Well does not reflect highest concentration encountered in first groundwater
B029	RD-16	VOC-1779	8010	1,1-Dichloroethane	0.2	ug/L	U	3/9/1991	Primary Sample	SSFL Legacy Data	AnalTech	1786783.4799	267211.2326	No	Well does not reflect highest concentration encountered in first groundwater
B029	RD-16	VOC-1779	8010	1,1-Dichloroethene	0.2	ug/L	U	3/9/1991	Primary Sample	SSFL Legacy Data	AnalTech	1786783.4799	267211.2326	No	Well does not reflect highest concentration encountered in first groundwater
B029	RD-16	VOC-1779	8010	1,2-Dichlorobenzene	0.5	ug/L	U	3/9/1991	Primary Sample	SSFL Legacy Data	AnalTech	1786783.4799	267211.2326	No	Well does not reflect highest concentration encountered in first groundwater
B029	RD-16	VOC-1779	8010	1,2-Dichloroethane	0.2	ug/L	U	3/9/1991	Primary Sample	SSFL Legacy Data	AnalTech	1786783.4799	267211.2326	No	Well does not reflect highest concentration encountered in first groundwater
B029	RD-16	VOC-1779	8010	1,2-Dichloropropane	0.2	ug/L	U	3/9/1991	Primary Sample	SSFL Legacy Data	AnalTech	1786783.4799	267211.2326	No	Well does not reflect highest concentration encountered in first groundwater
B029	RD-16	VOC-1779	8010	1,3-Dichlorobenzene	0.5	ug/L	U	3/9/1991	Primary Sample	SSFL Legacy Data	AnalTech	1786783.4799	267211.2326	No	Well does not reflect highest concentration encountered in first groundwater
B029	RD-16	VOC-1779	8010	1,4-Dichlorobenzene	0.5	ug/L	U	3/9/1991	Primary Sample	SSFL Legacy Data	AnalTech	1786783.4799	267211.2326	No	Well does not reflect highest concentration encountered in first groundwater
B029	RD-16	VOC-1779	8010	Bromodichloromethane	0.2	ug/L	U	3/9/1991	Primary Sample	SSFL Legacy Data	AnalTech	1786783.4799	267211.2326	No	Well does not reflect highest concentration encountered in first groundwater
B029	RD-16	VOC-1779	8010	Bromoform	0.2	ug/L	U	3/9/1991	Primary Sample	SSFL Legacy Data	AnalTech	1786783.4799	267211.2326	No	Well does not reflect highest concentration encountered in first groundwater
B029	RD-16	VOC-1779	8010	Bromomethane	0.2	ug/L	U	3/9/1991	Primary Sample	SSFL Legacy Data	AnalTech	1786783.4799	267211.2326	No	Well does not reflect highest concentration encountered in first groundwater
B029	RD-16	VOC-1779	8010	Carbon Tetrachloride	0.2	ug/L	U	3/9/1991	Primary Sample	SSFL Legacy Data	AnalTech	1786783.4799	267211.2326	No	Well does not reflect highest concentration encountered in first groundwater
B029	RD-16	VOC-1779	8010	Chlorobenzene	0.5	ug/L	U	3/9/1991	Primary Sample	SSFL Legacy Data	AnalTech	1786783.4799	267211.2326	No	Well does not reflect highest concentration encountered in first groundwater
B029	RD-16	VOC-1779	8010	Chloroethane	0.2	ug/L	U	3/9/1991	Primary Sample	SSFL Legacy Data	AnalTech	1786783.4799	267211.2326	No	Well does not reflect highest concentration encountered in first groundwater
B029	RD-16	VOC-1779	8010	Chloroform	0.2	ug/L	U	3/9/1991	Primary Sample	SSFL Legacy Data	AnalTech	1786783.4799	267211.2326	No	Well does not reflect highest concentration encountered in first groundwater
B029	RD-16	VOC-1779	8010	Chloromethane	0.2	ug/L	U	3/9/1991	Primary Sample	SSFL Legacy Data	AnalTech	1786783.4799	267211.2326	No	Well does not reflect highest concentration encountered in first groundwater
B029	RD-16	VOC-1779	8010	cis-1,2-Dichloroethene	0.2	ug/L	U	3/9/1991	Primary Sample	SSFL Legacy Data	AnalTech	1786783.4799	267211.2326	No	Well does not reflect highest concentration encountered in first groundwater
B029	RD-16	VOC-1779	8010	cis-1,3-Dichloropropene	0.2	ug/L	U	3/9/1991	Primary Sample	SSFL Legacy Data	AnalTech	1786783.4799	267211.2326	No	Well does not reflect highest concentration encountered in first groundwater
B029	RD-16	VOC-1779	8010	Dibromochloromethane	0.2	ug/L	U	3/9/1991	Primary Sample	SSFL Legacy Data	AnalTech	1786783.4799	267211.2326	No	Well does not reflect highest concentration encountered in first groundwater
B029	RD-16	VOC-1779	8010	Dichlorodifluoromethane	0.2	ug/L	U	3/9/1991	Primary Sample	SSFL Legacy Data	AnalTech	1786783.4799	267211.2326	No	Well does not reflect highest concentration encountered in first groundwater
B029	RD-16	VOC-1779	8010	Methylene chloride	2	ug/L	U	3/9/1991	Primary Sample	SSFL Legacy Data	AnalTech	1786783.4799	267211.2326	No	Well does not reflect highest concentration encountered in first groundwater

RFI Site	Well ID	Sample ID	Analytical Method	Analyte	Result	Units	Qualifier Code	Collection Date	Sample Type	Sample Delivery Group	Analytical Laboratory	Easting	Northing	Included in Risk Assessment	Rationale for Risk Exclusion
B029	RD-16	VOC-1779	8010	Tetrachloroethene	0.2	ug/L	U	3/9/1991	Primary Sample	SSFL Legacy Data	AnalTech	1786783.4799	267211.2326	No	Well does not reflect highest concentration encountered in first groundwater
B029	RD-16	VOC-1779	8010	trans-1,2-Dichloroethene	0.2	ug/L	U	3/9/1991	Primary Sample	SSFL Legacy Data	AnalTech	1786783.4799	267211.2326	No	Well does not reflect highest concentration encountered in first groundwater
B029	RD-16	VOC-1779	8010	trans-1,3-Dichloropropene	0.2	ug/L	U	3/9/1991	Primary Sample	SSFL Legacy Data	AnalTech	1786783.4799	267211.2326	No	Well does not reflect highest concentration encountered in first groundwater
B029	RD-16	VOC-1779	8010	Trichloroethene	0.2	ug/L	U	3/9/1991	Primary Sample	SSFL Legacy Data	AnalTech	1786783.4799	267211.2326	No	Well does not reflect highest concentration encountered in first groundwater
B029	RD-16	VOC-1779	8010	Trichlorofluoromethane	2	ug/L	U	3/9/1991	Primary Sample	SSFL Legacy Data	AnalTech	1786783.4799	267211.2326	No	Well does not reflect highest concentration encountered in first groundwater
B029	RD-16	VOC-1779	8010	Vinyl chloride	0.2	ug/L	U	3/9/1991	Primary Sample	SSFL Legacy Data	AnalTech	1786783.4799	267211.2326	No	Well does not reflect highest concentration encountered in first groundwater
B029	RD-16	VOC-1780	8010	1,1,1-Trichloroethane	0.2	ug/L	U	9/8/1991	Primary Sample	SSFL Legacy Data	AnalTech	1786783.4799	267211.2326	No	Well does not reflect highest concentration encountered in first groundwater
B029	RD-16	VOC-1780	8010	1,1,2,2-Tetrachloroethane	0.2	ug/L	U	9/8/1991	Primary Sample	SSFL Legacy Data	AnalTech	1786783.4799	267211.2326	No	Well does not reflect highest concentration encountered in first groundwater
B029	RD-16	VOC-1780	8010	1,1,2-Trichloroethane	0.2	ug/L	U	9/8/1991	Primary Sample	SSFL Legacy Data	AnalTech	1786783.4799	267211.2326	No	Well does not reflect highest concentration encountered in first groundwater
B029	RD-16	VOC-1780	8010	1,1-Dichloroethane	0.2	ug/L	U	9/8/1991	Primary Sample	SSFL Legacy Data	AnalTech	1786783.4799	267211.2326	No	Well does not reflect highest concentration encountered in first groundwater
B029	RD-16	VOC-1780	8010	1,1-Dichloroethene	0.2	ug/L	U	9/8/1991	Primary Sample	SSFL Legacy Data	AnalTech	1786783.4799	267211.2326	No	Well does not reflect highest concentration encountered in first groundwater
B029	RD-16	VOC-1780	8010	1,2-Dichlorobenzene	0.5	ug/L	U	9/8/1991	Primary Sample	SSFL Legacy Data	AnalTech	1786783.4799	267211.2326	No	Well does not reflect highest concentration encountered in first groundwater
B029	RD-16	VOC-1780	8010	1,2-Dichloroethane	0.2	ug/L	U	9/8/1991	Primary Sample	SSFL Legacy Data	AnalTech	1786783.4799	267211.2326	No	Well does not reflect highest concentration encountered in first groundwater
B029	RD-16	VOC-1780	8010	1,2-Dichloropropane	0.2	ug/L	U	9/8/1991	Primary Sample	SSFL Legacy Data	AnalTech	1786783.4799	267211.2326	No	Well does not reflect highest concentration encountered in first groundwater
B029	RD-16	VOC-1780	8010	1,3-Dichlorobenzene	0.5	ug/L	U	9/8/1991	Primary Sample	SSFL Legacy Data	AnalTech	1786783.4799	267211.2326	No	Well does not reflect highest concentration encountered in first groundwater
B029	RD-16	VOC-1780	8010	1,4-Dichlorobenzene	0.5	ug/L	U	9/8/1991	Primary Sample	SSFL Legacy Data	AnalTech	1786783.4799	267211.2326	No	Well does not reflect highest concentration encountered in first groundwater
B029	RD-16	VOC-1780	8010	Bromodichloromethane	0.2	ug/L	U	9/8/1991	Primary Sample	SSFL Legacy Data	AnalTech	1786783.4799	267211.2326	No	Well does not reflect highest concentration encountered in first groundwater
B029	RD-16	VOC-1780	8010	Bromoform	1	ug/L	U	9/8/1991	Primary Sample	SSFL Legacy Data	AnalTech	1786783.4799	267211.2326	No	Well does not reflect highest concentration encountered in first groundwater
B029	RD-16	VOC-1780	8010	Bromomethane	0.2	ug/L	U	9/8/1991	Primary Sample	SSFL Legacy Data	AnalTech	1786783.4799	267211.2326	No	Well does not reflect highest concentration encountered in first groundwater
B029	RD-16	VOC-1780	8010	Carbon Tetrachloride	0.2	ug/L	U	9/8/1991	Primary Sample	SSFL Legacy Data	AnalTech	1786783.4799	267211.2326	No	Well does not reflect highest concentration encountered in first groundwater
B029	RD-16	VOC-1780	8010	Chlorobenzene	0.5	ug/L	U	9/8/1991	Primary Sample	SSFL Legacy Data	AnalTech	1786783.4799	267211.2326	No	Well does not reflect highest concentration encountered in first groundwater
B029	RD-16	VOC-1780	8010	Chloroethane	0.2	ug/L	U	9/8/1991	Primary Sample	SSFL Legacy Data	AnalTech	1786783.4799	267211.2326	No	Well does not reflect highest concentration encountered in first groundwater
B029	RD-16	VOC-1780	8010	Chloroform	0.2	ug/L	U	9/8/1991	Primary Sample	SSFL Legacy Data	AnalTech	1786783.4799	267211.2326	No	Well does not reflect highest concentration encountered in first groundwater
B029	RD-16	VOC-1780	8010	Chloromethane	0.2	ug/L	U	9/8/1991	Primary Sample	SSFL Legacy Data	AnalTech	1786783.4799	267211.2326	No	Well does not reflect highest concentration encountered in first groundwater
B029	RD-16	VOC-1780	8010	cis-1,2-Dichloroethene	0.2	ug/L	U	9/8/1991	Primary Sample	SSFL Legacy Data	AnalTech	1786783.4799	267211.2326	No	Well does not reflect highest concentration encountered in first groundwater
B029	RD-16	VOC-1780	8010	cis-1,3-Dichloropropene	0.2	ug/L	U	9/8/1991	Primary Sample	SSFL Legacy Data	AnalTech	1786783.4799	267211.2326	No	Well does not reflect highest concentration encountered in first groundwater
B029	RD-16	VOC-1780	8010	Dibromochloromethane	0.2	ug/L	U	9/8/1991	Primary Sample	SSFL Legacy Data	AnalTech	1786783.4799	267211.2326	No	Well does not reflect highest concentration encountered in first groundwater
B029	RD-16	VOC-1780	8010	Dichlorodifluoromethane	1	ug/L	U	9/8/1991	Primary Sample	SSFL Legacy Data	AnalTech	1786783.4799	267211.2326	No	Well does not reflect highest concentration encountered in first groundwater
B029	RD-16	VOC-1780	8010	Methylene chloride	2	ug/L	U	9/8/1991	Primary Sample	SSFL Legacy Data	AnalTech	1786783.4799	267211.2326	No	Well does not reflect highest concentration encountered in first groundwater
B029	RD-16	VOC-1780	8010	Tetrachloroethene	0.2	ug/L	U	9/8/1991	Primary Sample	SSFL Legacy Data	AnalTech	1786783.4799	267211.2326	No	Well does not reflect highest concentration encountered in first groundwater
B029	RD-16	VOC-1780	8010	trans-1,2-Dichloroethene	0.2	ug/L	U	9/8/1991	Primary Sample	SSFL Legacy Data	AnalTech	1786783.4799	267211.2326	No	Well does not reflect highest concentration encountered in first groundwater
B029	RD-16	VOC-1780	8010	trans-1,3-Dichloropropene	0.2	ug/L	U	9/8/1991	Primary Sample	SSFL Legacy Data	AnalTech	1786783.4799	267211.2326	No	Well does not reflect highest concentration encountered in first groundwater
B029	RD-16	VOC-1780	8010	Trichloroethene	0.2	ug/L	U	9/8/1991	Primary Sample	SSFL Legacy Data	AnalTech	1786783.4799	267211.2326	No	Well does not reflect highest concentration encountered in first groundwater
B029	RD-16	VOC-1780	8010	Trichlorofluoromethane	2	ug/L	U	9/8/1991	Primary Sample	SSFL Legacy Data	AnalTech	1786783.4799	267211.2326	No	Well does not reflect highest concentration encountered in first groundwater
B029	RD-16	VOC-1780	8010	Vinyl chloride	0.2	ug/L	U	9/8/1991	Primary Sample	SSFL Legacy Data	AnalTech	1786783.4799	267211.2326	No	Well does not reflect highest concentration encountered in first groundwater
B029	RD-16	VOC-1781	8010	1,1,1-Trichloroethane	0.2	ug/L	U	6/6/1992	Primary Sample	SSFL Legacy Data	AnalTech	1786783.4799	267211.2326	No	Well does not reflect highest concentration encountered in first groundwater
B029	RD-16	VOC-1781	8010	1,1,2,2-Tetrachloroethane	0.2	ug/L	U	6/6/1992	Primary Sample	SSFL Legacy Data	AnalTech	1786783.4799	267211.2326	No	Well does not reflect highest concentration encountered in first groundwater
B029	RD-16	VOC-1781	8010	1,1,2-Trichloro-1,2,2-trifluoroethane	0.2	ug/L	U	6/6/1992	Primary Sample	SSFL Legacy Data	AnalTech	1786783.4799	267211.2326	No	Well does not reflect highest concentration encountered in first groundwater
B029	RD-16	VOC-1781	8010	1,1,2-Trichloroethane	0.2	ug/L	U	6/6/1992	Primary Sample	SSFL Legacy Data	AnalTech	1786783.4799	267211.2326	No	Well does not reflect highest concentration encountered in first groundwater
B029	RD-16	VOC-1781	8010	1,1-Dichloroethane	0.2	ug/L	U	6/6/1992	Primary Sample	SSFL Legacy Data	AnalTech	1786783.4799	267211.2326	No	Well does not reflect highest concentration encountered in first groundwater
B029	RD-16	VOC-1781	8010	1,1-Dichloroethene	0.2	ug/L	U	6/6/1992	Primary Sample	SSFL Legacy Data	AnalTech	1786783.4799	267211.2326	No	Well does not reflect highest concentration encountered in first groundwater
B029	RD-16	VOC-1781	8010	1,2-Dichlorobenzene	0.5	ug/L	U	6/6/1992	Primary Sample	SSFL Legacy Data	AnalTech	1786783.4799	267211.2326	No	Well does not reflect highest concentration encountered in first groundwater
B029	RD-16	VOC-1781	8010	1,2-Dichloroethane	0.2	ug/L	U	6/6/1992	Primary Sample	SSFL Legacy Data	AnalTech	1786783.4799	267211.2326	No	Well does not reflect highest concentration encountered in first groundwater
B029	RD-16	VOC-1781	8010	1,2-Dichloropropane	0.2	ug/L	U	6/6/1992	Primary Sample	SSFL Legacy Data	AnalTech	1786783.4799	267211.2326	No	Well does not reflect highest concentration encountered in first groundwater
B029	RD-16	VOC-1781	8010	1,3-Dichlorobenzene	0.5	ug/L	U	6/6/1992	Primary Sample	SSFL Legacy Data	AnalTech	1786783.4799	267211.2326	No	Well does not reflect highest concentration encountered in first groundwater
B029	RD-16	VOC-1781	8010	1,4-Dichlorobenzene	0.5	ug/L	U	6/6/1992	Primary Sample	SSFL Legacy Data	AnalTech	1786783.4799	267211.2326	No	Well does not reflect highest concentration encountered in first groundwater
B029	RD-16	VOC-1781	8010	Bromodichloromethane	0.2	ug/L	U	6/6/1992	Primary Sample	SSFL Legacy Data	AnalTech	1786783.4799	267211.2326	No	Well does not reflect highest concentration encountered in first groundwater
B029	RD-16	VOC-1781	8010	Bromoform	1	ug/L	U	6/6/1992	Primary Sample	SSFL Legacy Data	AnalTech	1786783.4799	267211.2326	No	Well does not reflect highest concentration encountered in first groundwater
B029	RD-16	VOC-1781	8010	Bromomethane	1	ug/L	U	6/6/1992	Primary Sample	SSFL Legacy Data	AnalTech	1786783.4799	267211.2326	No	Well does not reflect highest concentration encountered in first groundwater
B029	RD-16	VOC-1781	8010	Carbon Tetrachloride	0.2	ug/L	U	6/6/1992	Primary Sample	SSFL Legacy Data	AnalTech	1786783.4799	267211.2326	No	Well does not reflect highest concentration encountered in first groundwater
B029	RD-16	VOC-1781	8010	Chlorobenzene	0.5	ug/L	U	6/6/1992	Primary Sample	SSFL Legacy Data	AnalTech	1786783.4799	267211.2326	No	Well does not reflect highest concentration encountered in first groundwater
B029	RD-16	VOC-1781	8010	Chloroethane	1	ug/L	U	6/6/1992	Primary Sample	SSFL Legacy Data	AnalTech	1786783.4799	267211.2326	No	Well does not reflect highest concentration encountered in first groundwater
B029	RD-16	VOC-1781	8010	Chloroform	0.2	ug/L	U	6/6/1992	Primary Sample	SSFL Legacy Data	AnalTech	1786783.4799	267211.2326	No	Well does not reflect highest concentration encountered in first groundwater
B029	RD-16	VOC-1781	8010	Chloromethane	1	ug/L	U	6/6/1992	Primary Sample	SSFL Legacy Data	AnalTech	1786783.4799	267211.2326	No	Well does not reflect highest concentration encountered in first groundwater
B029	RD-16	VOC-1781	8010	cis-1,2-Dichloroethene	0.2	ug/L	U	6/6/1992	Primary Sample	SSFL Legacy Data	AnalTech	1786783.4799	267211.2326	No	Well does not reflect highest concentration encountered in first groundwater
B029	RD-16	VOC-1781	8010	cis-1,3-Dichloropropene	0.2	ug/L	U	6/6/1992	Primary Sample	SSFL Legacy Data	AnalTech	1786783.4799	267211.2326	No	Well does not reflect highest concentration encountered in first groundwater
B029	RD-16	VOC-1781	8010	Dibromochloromethane	0.2	ug/L	U	6/6/1992	Primary Sample	SSFL Legacy Data	AnalTech	1786783.4799	267211.2326	No	Well does not reflect highest concentration encountered in first groundwater
B029	RD-16	VOC-1781	8010	Dichlorodifluoromethane	1	ug/L	U	6/6/1992	Primary Sample	SSFL Legacy Data	AnalTech	1786783.4799	267211.2326	No	Well does not reflect highest concentration encountered in first groundwater
B029	RD-16	VOC-1781	8010	Methylene chloride	2	ug/L	U	6/6/1992	Primary Sample	SSFL Legacy Data	AnalTech	1786783.4799	267211.2326	No	Well does not reflect highest concentration encountered in first groundwater
B029	RD-16	VOC-1781	8010	Tetrachloroethene	0.2	ug/L	U	6/6/1992	Primary Sample	SSFL Legacy Data	AnalTech	1786783.4799	267211.2326	No	Well does not reflect highest concentration encountered in first groundwater
B029	RD-16	VOC-1781	8010	trans-1,2-Dichloroethene	0.2	ug/L	U	6/6/1992	Primary Sample	SSFL Legacy Data	AnalTech	1786783.4799	267211.2326	No	Well does not reflect highest concentration encountered in first groundwater
B029	RD-16	VOC-1781	8010	trans-1,3-Dichloropropene	0.2	ug/L	U	6/6/1992	Primary Sample	SSFL Legacy Data	AnalTech	1786783.4799	267211.2326	No	Well does not reflect highest concentration encountered in first groundwater
B029	RD-16	VOC-1781	8010	Trichloroethene	0.2	ug/L	U	6/6/1992	Primary Sample	SSFL Legacy Data	AnalTech	1786783.4799	267211.2326	No	Well does not reflect highest concentration encountered in first groundwater
B029	RD-16	VOC-1781	8010	Trichlorofluoromethane	2	ug/L	U	6/6/1992	Primary Sample	SSFL Legacy Data	AnalTech	1786783.4799	267211.2326	No	Well does not reflect highest concentration encountered in first groundwater
B029	RD-16	VOC-1781	8010	Vinyl chloride	0.2	ug/L	U	6/6/1992	Primary Sample	SSFL Legacy Data	AnalTech	1786783.4799	267211.2326	No	Well does not reflect highest concentration encountered in first groundwater
B029	RD-16	VOC-1782	8010	1,1,1-Trichloroethane	0.2	ug/L	U	9/14/1992	Field Duplicate	SSFL Legacy Data	AnalTech	1786783.4799	267211.2326	No	Well does not reflect highest concentration encountered in first groundwater
B029	RD-16	VOC-1782	8010	1,1,2,2-Tetrachloroethane	0.2	ug/L	U	9/14/1992	Field Duplicate	SSFL Legacy Data	AnalTech	1786783.4799	267211.2326	No	Well does not reflect highest concentration encountered in first groundwater
B029	RD-16	VOC-1782	8010	1,1,2-Trichloro-1,2,2-trifluoroethane	0.2	ug/L	U	9/14/1992	Field Duplicate	SSFL Legacy Data	AnalTech	1786783.4799	267211.2326	No	Well does not reflect highest concentration encountered in first groundwater
B029	RD-16	VOC-1782	8010	1,1,2-Trichloroethane	0.2	ug/L	U	9/14/1992	Field Duplicate	SSFL Legacy Data	AnalTech	1786783.4799	267211.2326	No	Well does not reflect highest concentration encountered in first groundwater
B029	RD-16	VOC-1782	8010	1,1-Dichloroethane	0.2	ug/L	U	9/14/1992	Field Duplicate	SSFL Legacy Data	AnalTech	1786783.4799	267211.2326	No	Well does not reflect highest concentration encountered in first groundwater
B029	RD-16	VOC-1782	8010	1,1-Dichloroethene	0.2	ug/L	U	9/14/1992	Field Duplicate	SSFL Legacy Data	AnalTech	1786783.4799	267211.2326	No	Well does not reflect highest concentration encountered in first groundwater
B029	RD-16	VOC-1782	8010	1,2-Dichlorobenzene	0.5	ug/L	U	9/14/1992	Field Duplicate	SSFL Legacy Data	AnalTech	1786783.4799	267211.2326	No	Well does not reflect highest concentration encountered in first groundwater
B029	RD-16	VOC-1782	8010	1,2-Dichloroethane	0.2	ug/L	U	9/14/1992	Field Duplicate	SSFL Legacy Data	AnalTech	1786783.4799	267211.2326	No	Well does not reflect highest concentration encountered in first groundwater
B029	RD-16	VOC-1782	8010	1,2-Dichloropropane	0.2	ug/L	U	9/14/1992	Field Duplicate	SSFL Legacy Data	AnalTech	1786783.4799	267211.2326	No	Well does not reflect highest concentration encountered in first groundwater
B029	RD-16	VOC-1782	8010	1,3-Dichlorobenzene	0.5	ug/L	U	9/14/1992	Field Duplicate	SSFL Legacy Data	AnalTech	1786783.4799	267211.2326	No	Well does not reflect highest concentration encountered in first groundwater
B029	RD-16	VOC-1782	8010	1,4-Dichlorobenzene	0.5	ug/L	U	9/14/1992	Field Duplicate	SSFL Legacy Data	AnalTech	1786783.4799	267211.2326	No	Well does not reflect highest concentration encountered in first groundwater
B029	RD-16	VOC-1782	8010	Bromodichloromethane	0.2	ug/L	U	9/14/1992	Field Duplicate	SSFL Legacy Data	AnalTech	1786783.4799	267211.2326	No	Well does not reflect highest concentration encountered in first groundwater
B029	RD-16	VOC-1782	8010	Bromoform	1	ug/L	U	9/14/1992	Field Duplicate	SSFL Legacy Data	AnalTech	1786783.4799	267211.2326	No	Well does not reflect highest concentration encountered in first groundwater
B029	RD-16	VOC-1782	8010	Bromomethane	1	ug/L	U	9/14/1992	Field Duplicate	SSFL Legacy Data	AnalTech	1786783.4799	267211.2326	No	Well does not reflect highest concentration encountered in first groundwater
B029	RD-16	VOC-1782	8010	Carbon Tetrachloride	0.2	ug/L	U	9/14/1992	Field Duplicate	SSFL Legacy Data	AnalTech	1786783.4799	267211.2326	No	Well does not reflect highest concentration encountered in first groundwater
B029	RD-16	VOC-1782	8010	Chlorobenzene	0.5	ug/L	U	9/14/1992	Field Duplicate	SSFL Legacy Data	AnalTech	1786783.4799	267211.2326	No	Well does not reflect highest concentration encountered in first groundwater
B029	RD-16	VOC-1782	8010	Chloroethane	1	ug/L	U	9/14/1992	Field Duplicate	SSFL Legacy Data	AnalTech	1786783.4799	267211.2326	No	Well does not reflect highest concentration encountered in first groundwater

RFI Site	Well ID	Sample ID	Analytical Method	Analyte	Result	Units	Qualifier Code	Collection Date	Sample Type	Sample Delivery Group	Analytical Laboratory	Easting	Northing	Included in Risk Assessment	Rationale for Risk Exclusion
B029	RD-16	VOC-1782	8010	Chloroform	0.2	ug/L	U	9/14/1992	Field Duplicate	SSFL Legacy Data	AnalTech	1786783.4799	267211.2326	No	Well does not reflect highest concentration encountered in first groundwater
B029	RD-16	VOC-1782	8010	Chloromethane	1	ug/L	U	9/14/1992	Field Duplicate	SSFL Legacy Data	AnalTech	1786783.4799	267211.2326	No	Well does not reflect highest concentration encountered in first groundwater
B029	RD-16	VOC-1782	8010	cis-1,2-Dichloroethene	0.2	ug/L	U	9/14/1992	Field Duplicate	SSFL Legacy Data	AnalTech	1786783.4799	267211.2326	No	Well does not reflect highest concentration encountered in first groundwater
B029	RD-16	VOC-1782	8010	cis-1,3-Dichloropropene	0.2	ug/L	U	9/14/1992	Field Duplicate	SSFL Legacy Data	AnalTech	1786783.4799	267211.2326	No	Well does not reflect highest concentration encountered in first groundwater
B029	RD-16	VOC-1782	8010	Dibromochloromethane	0.2	ug/L	U	9/14/1992	Field Duplicate	SSFL Legacy Data	AnalTech	1786783.4799	267211.2326	No	Well does not reflect highest concentration encountered in first groundwater
B029	RD-16	VOC-1782	8010	Dichlorodifluoromethane	1	ug/L	U	9/14/1992	Field Duplicate	SSFL Legacy Data	AnalTech	1786783.4799	267211.2326	No	Well does not reflect highest concentration encountered in first groundwater
B029	RD-16	VOC-1782	8010	Methylene chloride	2	ug/L	U	9/14/1992	Field Duplicate	SSFL Legacy Data	AnalTech	1786783.4799	267211.2326	No	Well does not reflect highest concentration encountered in first groundwater
B029	RD-16	VOC-1782	8010	Tetrachloroethene	0.2	ug/L	U	9/14/1992	Field Duplicate	SSFL Legacy Data	AnalTech	1786783.4799	267211.2326	No	Well does not reflect highest concentration encountered in first groundwater
B029	RD-16	VOC-1782	8010	trans-1,2-Dichloroethene	0.2	ug/L	U	9/14/1992	Field Duplicate	SSFL Legacy Data	AnalTech	1786783.4799	267211.2326	No	Well does not reflect highest concentration encountered in first groundwater
B029	RD-16	VOC-1782	8010	trans-1,3-Dichloropropene	0.2	ug/L	U	9/14/1992	Field Duplicate	SSFL Legacy Data	AnalTech	1786783.4799	267211.2326	No	Well does not reflect highest concentration encountered in first groundwater
B029	RD-16	VOC-1782	8010	Trichloroethene	0.2	ug/L	U	9/14/1992	Field Duplicate	SSFL Legacy Data	AnalTech	1786783.4799	267211.2326	No	Well does not reflect highest concentration encountered in first groundwater
B029	RD-16	VOC-1782	8010	Trichlorofluoromethane	2	ug/L	U	9/14/1992	Field Duplicate	SSFL Legacy Data	AnalTech	1786783.4799	267211.2326	No	Well does not reflect highest concentration encountered in first groundwater
B029	RD-16	VOC-1782	8010	Vinyl chloride	0.2	ug/L	U	9/14/1992	Field Duplicate	SSFL Legacy Data	AnalTech	1786783.4799	267211.2326	No	Well does not reflect highest concentration encountered in first groundwater
B029	RD-16	VOC-1783	8010	1,1,1-Trichloroethane	0.2	ug/L	U	9/14/1992	Primary Sample	SSFL Legacy Data	AnalTech	1786783.4799	267211.2326	No	Well does not reflect highest concentration encountered in first groundwater
B029	RD-16	VOC-1783	8010	1,1,2,2-Tetrachloroethane	0.2	ug/L	U	9/14/1992	Primary Sample	SSFL Legacy Data	AnalTech	1786783.4799	267211.2326	No	Well does not reflect highest concentration encountered in first groundwater
B029	RD-16	VOC-1783	8010	1,1,2-Trichloro-1,2,2-trifluoroethane	0.2	ug/L	U	9/14/1992	Primary Sample	SSFL Legacy Data	AnalTech	1786783.4799	267211.2326	No	Well does not reflect highest concentration encountered in first groundwater
B029	RD-16	VOC-1783	8010	1,1,2-Trichloroethane	0.2	ug/L	U	9/14/1992	Primary Sample	SSFL Legacy Data	AnalTech	1786783.4799	267211.2326	No	Well does not reflect highest concentration encountered in first groundwater
B029	RD-16	VOC-1783	8010	1,1-Dichloroethane	0.2	ug/L	U	9/14/1992	Primary Sample	SSFL Legacy Data	AnalTech	1786783.4799	267211.2326	No	Well does not reflect highest concentration encountered in first groundwater
B029	RD-16	VOC-1783	8010	1,1-Dichloroethene	0.2	ug/L	U	9/14/1992	Primary Sample	SSFL Legacy Data	AnalTech	1786783.4799	267211.2326	No	Well does not reflect highest concentration encountered in first groundwater
B029	RD-16	VOC-1783	8010	1,2-Dichlorobenzene	0.5	ug/L	U	9/14/1992	Primary Sample	SSFL Legacy Data	AnalTech	1786783.4799	267211.2326	No	Well does not reflect highest concentration encountered in first groundwater
B029	RD-16	VOC-1783	8010	1,2-Dichloroethane	0.2	ug/L	U	9/14/1992	Primary Sample	SSFL Legacy Data	AnalTech	1786783.4799	267211.2326	No	Well does not reflect highest concentration encountered in first groundwater
B029	RD-16	VOC-1783	8010	1,2-Dichloropropane	0.2	ug/L	U	9/14/1992	Primary Sample	SSFL Legacy Data	AnalTech	1786783.4799	267211.2326	No	Well does not reflect highest concentration encountered in first groundwater
B029	RD-16	VOC-1783	8010	1,3-Dichlorobenzene	0.5	ug/L	U	9/14/1992	Primary Sample	SSFL Legacy Data	AnalTech	1786783.4799	267211.2326	No	Well does not reflect highest concentration encountered in first groundwater
B029	RD-16	VOC-1783	8010	1,4-Dichlorobenzene	0.5	ug/L	U	9/14/1992	Primary Sample	SSFL Legacy Data	AnalTech	1786783.4799	267211.2326	No	Well does not reflect highest concentration encountered in first groundwater
B029	RD-16	VOC-1783	8010	Bromodichloromethane	0.2	ug/L	U	9/14/1992	Primary Sample	SSFL Legacy Data	AnalTech	1786783.4799	267211.2326	No	Well does not reflect highest concentration encountered in first groundwater
B029	RD-16	VOC-1783	8010	Bromoform	1	ug/L	U	9/14/1992	Primary Sample	SSFL Legacy Data	AnalTech	1786783.4799	267211.2326	No	Well does not reflect highest concentration encountered in first groundwater
B029	RD-16	VOC-1783	8010	Bromomethane	1	ug/L	U	9/14/1992	Primary Sample	SSFL Legacy Data	AnalTech	1786783.4799	267211.2326	No	Well does not reflect highest concentration encountered in first groundwater
B029	RD-16	VOC-1783	8010	Carbon Tetrachloride	0.2	ug/L	U	9/14/1992	Primary Sample	SSFL Legacy Data	AnalTech	1786783.4799	267211.2326	No	Well does not reflect highest concentration encountered in first groundwater
B029	RD-16	VOC-1783	8010	Chlorobenzene	0.5	ug/L	U	9/14/1992	Primary Sample	SSFL Legacy Data	AnalTech	1786783.4799	267211.2326	No	Well does not reflect highest concentration encountered in first groundwater
B029	RD-16	VOC-1783	8010	Chloroethane	1	ug/L	U	9/14/1992	Primary Sample	SSFL Legacy Data	AnalTech	1786783.4799	267211.2326	No	Well does not reflect highest concentration encountered in first groundwater
B029	RD-16	VOC-1783	8010	Chloroform	0.2	ug/L	U	9/14/1992	Primary Sample	SSFL Legacy Data	AnalTech	1786783.4799	267211.2326	No	Well does not reflect highest concentration encountered in first groundwater
B029	RD-16	VOC-1783	8010	Chloromethane	1	ug/L	U	9/14/1992	Primary Sample	SSFL Legacy Data	AnalTech	1786783.4799	267211.2326	No	Well does not reflect highest concentration encountered in first groundwater
B029	RD-16	VOC-1783	8010	cis-1,2-Dichloroethene	0.2	ug/L	U	9/14/1992	Primary Sample	SSFL Legacy Data	AnalTech	1786783.4799	267211.2326	No	Well does not reflect highest concentration encountered in first groundwater
B029	RD-16	VOC-1783	8010	cis-1,3-Dichloropropene	0.2	ug/L	U	9/14/1992	Primary Sample	SSFL Legacy Data	AnalTech	1786783.4799	267211.2326	No	Well does not reflect highest concentration encountered in first groundwater
B029	RD-16	VOC-1783	8010	Dibromochloromethane	0.2	ug/L	U	9/14/1992	Primary Sample	SSFL Legacy Data	AnalTech	1786783.4799	267211.2326	No	Well does not reflect highest concentration encountered in first groundwater
B029	RD-16	VOC-1783	8010	Dichlorodifluoromethane	1	ug/L	U	9/14/1992	Primary Sample	SSFL Legacy Data	AnalTech	1786783.4799	267211.2326	No	Well does not reflect highest concentration encountered in first groundwater
B029	RD-16	VOC-1783	8010	Methylene chloride	2	ug/L	U	9/14/1992	Primary Sample	SSFL Legacy Data	AnalTech	1786783.4799	267211.2326	No	Well does not reflect highest concentration encountered in first groundwater
B029	RD-16	VOC-1783	8010	Tetrachloroethene	0.2	ug/L	U	9/14/1992	Primary Sample	SSFL Legacy Data	AnalTech	1786783.4799	267211.2326	No	Well does not reflect highest concentration encountered in first groundwater
B029	RD-16	VOC-1783	8010	trans-1,2-Dichloroethene	0.2	ug/L	U	9/14/1992	Primary Sample	SSFL Legacy Data	AnalTech	1786783.4799	267211.2326	No	Well does not reflect highest concentration encountered in first groundwater
B029	RD-16	VOC-1783	8010	trans-1,3-Dichloropropene	0.2	ug/L	U	9/14/1992	Primary Sample	SSFL Legacy Data	AnalTech	1786783.4799	267211.2326	No	Well does not reflect highest concentration encountered in first groundwater
B029	RD-16	VOC-1783	8010	Trichloroethene	0.2	ug/L	U	9/14/1992	Primary Sample	SSFL Legacy Data	AnalTech	1786783.4799	267211.2326	No	Well does not reflect highest concentration encountered in first groundwater
B029	RD-16	VOC-1783	8010	Trichlorofluoromethane	2	ug/L	U	9/14/1992	Primary Sample	SSFL Legacy Data	AnalTech	1786783.4799	267211.2326	No	Well does not reflect highest concentration encountered in first groundwater
B029	RD-16	VOC-1783	8010	Vinyl chloride	0.2	ug/L	U	9/14/1992	Primary Sample	SSFL Legacy Data	AnalTech	1786783.4799	267211.2326	No	Well does not reflect highest concentration encountered in first groundwater
B029	RD-16	VOC-1784	8010	1,1,1-Trichloroethane	0.5	ug/L	U	3/8/1993	Primary Sample	SSFL Legacy Data	BCA-Glen	1786783.4799	267211.2326	No	Well does not reflect highest concentration encountered in first groundwater
B029	RD-16	VOC-1784	8010	1,1,2,2-Tetrachloroethane	0.5	ug/L	U	3/8/1993	Primary Sample	SSFL Legacy Data	BCA-Glen	1786783.4799	267211.2326	No	Well does not reflect highest concentration encountered in first groundwater
B029	RD-16	VOC-1784	8010	1,1,2-Trichloroethane	0.5	ug/L	U	3/8/1993	Primary Sample	SSFL Legacy Data	BCA-Glen	1786783.4799	267211.2326	No	Well does not reflect highest concentration encountered in first groundwater
B029	RD-16	VOC-1784	8010	1,1-Dichloroethane	0.5	ug/L	U	3/8/1993	Primary Sample	SSFL Legacy Data	BCA-Glen	1786783.4799	267211.2326	No	Well does not reflect highest concentration encountered in first groundwater
B029	RD-16	VOC-1784	8010	1,1-Dichloroethene	0.5	ug/L	U	3/8/1993	Primary Sample	SSFL Legacy Data	BCA-Glen	1786783.4799	267211.2326	No	Well does not reflect highest concentration encountered in first groundwater
B029	RD-16	VOC-1784	8010	1,2-Dichlorobenzene	0.5	ug/L	U	3/8/1993	Primary Sample	SSFL Legacy Data	BCA-Glen	1786783.4799	267211.2326	No	Well does not reflect highest concentration encountered in first groundwater
B029	RD-16	VOC-1784	8010	1,2-Dichloroethane	0.5	ug/L	U	3/8/1993	Primary Sample	SSFL Legacy Data	BCA-Glen	1786783.4799	267211.2326	No	Well does not reflect highest concentration encountered in first groundwater
B029	RD-16	VOC-1784	8010	1,2-Dichloropropane	0.5	ug/L	U	3/8/1993	Primary Sample	SSFL Legacy Data	BCA-Glen	1786783.4799	267211.2326	No	Well does not reflect highest concentration encountered in first groundwater
B029	RD-16	VOC-1784	8010	1,3-Dichlorobenzene	0.5	ug/L	U	3/8/1993	Primary Sample	SSFL Legacy Data	BCA-Glen	1786783.4799	267211.2326	No	Well does not reflect highest concentration encountered in first groundwater
B029	RD-16	VOC-1784	8010	1,4-Dichlorobenzene	0.5	ug/L	U	3/8/1993	Primary Sample	SSFL Legacy Data	BCA-Glen	1786783.4799	267211.2326	No	Well does not reflect highest concentration encountered in first groundwater
B029	RD-16	VOC-1784	8010	2-Chloroethylvinyl ether	0.5	ug/L	U	3/8/1993	Primary Sample	SSFL Legacy Data	BCA-Glen	1786783.4799	267211.2326	No	Well does not reflect highest concentration encountered in first groundwater
B029	RD-16	VOC-1784	8010	Bromodichloromethane	0.5	ug/L	U	3/8/1993	Primary Sample	SSFL Legacy Data	BCA-Glen	1786783.4799	267211.2326	No	Well does not reflect highest concentration encountered in first groundwater
B029	RD-16	VOC-1784	8010	Bromoform	0.5	ug/L	U	3/8/1993	Primary Sample	SSFL Legacy Data	BCA-Glen	1786783.4799	267211.2326	No	Well does not reflect highest concentration encountered in first groundwater
B029	RD-16	VOC-1784	8010	Bromomethane	0.5	ug/L	U	3/8/1993	Primary Sample	SSFL Legacy Data	BCA-Glen	1786783.4799	267211.2326	No	Well does not reflect highest concentration encountered in first groundwater
B029	RD-16	VOC-1784	8010	Carbon Tetrachloride	0.5	ug/L	U	3/8/1993	Primary Sample	SSFL Legacy Data	BCA-Glen	1786783.4799	267211.2326	No	Well does not reflect highest concentration encountered in first groundwater
B029	RD-16	VOC-1784	8010	Chlorobenzene	0.5	ug/L	U	3/8/1993	Primary Sample	SSFL Legacy Data	BCA-Glen	1786783.4799	267211.2326	No	Well does not reflect highest concentration encountered in first groundwater
B029	RD-16	VOC-1784	8010	Chloroethane	0.5	ug/L	U	3/8/1993	Primary Sample	SSFL Legacy Data	BCA-Glen	1786783.4799	267211.2326	No	Well does not reflect highest concentration encountered in first groundwater
B029	RD-16	VOC-1784	8010	Chloroform	0.5	ug/L	U	3/8/1993	Primary Sample	SSFL Legacy Data	BCA-Glen	1786783.4799	267211.2326	No	Well does not reflect highest concentration encountered in first groundwater
B029	RD-16	VOC-1784	8010	Chloromethane	0.5	ug/L	U	3/8/1993	Primary Sample	SSFL Legacy Data	BCA-Glen	1786783.4799	267211.2326	No	Well does not reflect highest concentration encountered in first groundwater
B029	RD-16	VOC-1784	8010	cis-1,2-Dichloroethene	0.5	ug/L	U	3/8/1993	Primary Sample	SSFL Legacy Data	BCA-Glen	1786783.4799	267211.2326	No	Well does not reflect highest concentration encountered in first groundwater
B029	RD-16	VOC-1784	8010	cis-1,3-Dichloropropene	0.5	ug/L	U	3/8/1993	Primary Sample	SSFL Legacy Data	BCA-Glen	1786783.4799	267211.2326	No	Well does not reflect highest concentration encountered in first groundwater
B029	RD-16	VOC-1784	8010	Dibromochloromethane	0.5	ug/L	U	3/8/1993	Primary Sample	SSFL Legacy Data	BCA-Glen	1786783.4799	267211.2326	No	Well does not reflect highest concentration encountered in first groundwater
B029	RD-16	VOC-1784	8010	Dichlorodifluoromethane	3	ug/L	U	3/8/1993	Primary Sample	SSFL Legacy Data	BCA-Glen	1786783.4799	267211.2326	No	Well does not reflect highest concentration encountered in first groundwater
B029	RD-16	VOC-1784	8010	Methylene chloride	0.5	ug/L	U	3/8/1993	Primary Sample	SSFL Legacy Data	BCA-Glen	1786783.4799	267211.2326	No	Well does not reflect highest concentration encountered in first groundwater
B029	RD-16	VOC-1784	8010	Tetrachloroethene	0.5	ug/L	U	3/8/1993	Primary Sample	SSFL Legacy Data	BCA-Glen	1786783.4799	267211.2326	No	Well does not reflect highest concentration encountered in first groundwater
B029	RD-16	VOC-1784	8010	trans-1,2-Dichloroethene	0.5	ug/L	U	3/8/1993	Primary Sample	SSFL Legacy Data	BCA-Glen	1786783.4799	267211.2326	No	Well does not reflect highest concentration encountered in first groundwater
B029	RD-16	VOC-1784	8010	trans-1,3-Dichloropropene	0.5	ug/L	U	3/8/1993	Primary Sample	SSFL Legacy Data	BCA-Glen	1786783.4799	267211.2326	No	Well does not reflect highest concentration encountered in first groundwater
B029	RD-16	VOC-1784	8010	Trichloroethene	0.5	ug/L	U	3/8/1993	Primary Sample	SSFL Legacy Data	BCA-Glen	1786783.4799	267211.2326	No	Well does not reflect highest concentration encountered in first groundwater
B029	RD-16	VOC-1784	8010	Trichlorofluoromethane	0.5	ug/L	U	3/8/1993	Primary Sample	SSFL Legacy Data	BCA-Glen	1786783.4799	267211.2326	No	Well does not reflect highest concentration encountered in first groundwater
B029	RD-16	VOC-1784	8010	Vinyl chloride	0.5	ug/L	U	3/8/1993	Primary Sample	SSFL Legacy Data	BCA-Glen	1786783.4799	267211.2326	No	Well does not reflect highest concentration encountered in first groundwater
B029	RD-16	VOC-1785	8010	1,1,1-Trichloroethane	0.5	ug/L	U	2/26/1994	Primary Sample	SSFL Legacy Data	BCA-Glen	1786783.4799	267211.2326	No	Well does not reflect highest concentration encountered in first groundwater
B029	RD-16	VOC-1785	8010	1,1,2,2-Tetrachloroethane	0.5	ug/L	U	2/26/1994	Primary Sample	SSFL Legacy Data	BCA-Glen	1786783.4799	267211.2326	No	Well does not reflect highest concentration encountered in first groundwater
B029	RD-16	VOC-1785	8010	1,1,2-Trichloroethane	0.5	ug/L	U	2/26/1994	Primary Sample	SSFL Legacy Data	BCA-Glen	1786783.4799	267211.2326	No	Well does not reflect highest concentration encountered in first groundwater
B029	RD-16	VOC-1785	8010	1,1-Dichloroethane	0.5	ug/L	U	2/26/1994	Primary Sample	SSFL Legacy Data	BCA-Glen	1786783.4799	267211.2326	No	Well does not reflect highest concentration encountered in first groundwater
B029	RD-16	VOC-1785	8010	1,1-Dichloroethene	0.5	ug/L	U	2/26/1994	Primary Sample	SSFL Legacy Data	BCA-Glen	1786783.4799	267211.2326	No	Well does not reflect highest concentration encountered in first groundwater
B029	RD-16	VOC-1785	8010	1,2-Dichlorobenzene	0.5	ug/L	U	2/26/1994	Primary Sample	SSFL Legacy Data	BCA-Glen	1786783.4799	267211.2326	No	Well does not reflect highest concentration encountered in first groundwater
B029	RD-16	VOC-1785	8010	1,2-Dichloroethane	0.5	ug/L	U	2/26/1994	Primary Sample	SSFL Legacy Data	BCA-Glen	1786783.4799	267211.2326	No	Well does not reflect highest concentration encountered in first groundwater
B029	RD-16	VOC-1785	8010	1,2-Dichloropropane	0.5	ug/L	U	2/26/1994	Primary Sample	SSFL Legacy Data	BCA-Glen	1786783.4799	267211.2326	No	Well does not reflect highest concentration encountered in first groundwater
B029	RD-16	VOC-1785	8010	1,3-Dichlorobenzene	0.5	ug/L	U	2/26/1994	Primary Sample	SSFL Legacy Data	BCA-Glen	1786783.4799	267211.2326	No	Well does not reflect highest concentration encountered in first groundwater

RFI Site	Well ID	Sample ID	Analytical Method	Analyte	Result	Units	Qualifier Code	Collection Date	Sample Type	Sample Delivery Group	Analytical Laboratory	Easting	Northing	Included in Risk Assessment	Rationale for Risk Exclusion
B029	RD-16	VOC-1785	8010	1,4-Dichlorobenzene	0.5	ug/L	U	2/26/1994	Primary Sample	SSFL Legacy Data	BCA-Glen	1786783.4799	267211.2326	No	Well does not reflect highest concentration encountered in first groundwater
B029	RD-16	VOC-1785	8010	2-Chloroethylvinyl ether	0.5	ug/L	U	2/26/1994	Primary Sample	SSFL Legacy Data	BCA-Glen	1786783.4799	267211.2326	No	Well does not reflect highest concentration encountered in first groundwater
B029	RD-16	VOC-1785	8010	Bromodichloromethane	0.5	ug/L	U	2/26/1994	Primary Sample	SSFL Legacy Data	BCA-Glen	1786783.4799	267211.2326	No	Well does not reflect highest concentration encountered in first groundwater
B029	RD-16	VOC-1785	8010	Bromoform	0.5	ug/L	U	2/26/1994	Primary Sample	SSFL Legacy Data	BCA-Glen	1786783.4799	267211.2326	No	Well does not reflect highest concentration encountered in first groundwater
B029	RD-16	VOC-1785	8010	Bromomethane	0.5	ug/L	U	2/26/1994	Primary Sample	SSFL Legacy Data	BCA-Glen	1786783.4799	267211.2326	No	Well does not reflect highest concentration encountered in first groundwater
B029	RD-16	VOC-1785	8010	Carbon Tetrachloride	0.5	ug/L	U	2/26/1994	Primary Sample	SSFL Legacy Data	BCA-Glen	1786783.4799	267211.2326	No	Well does not reflect highest concentration encountered in first groundwater
B029	RD-16	VOC-1785	8010	Chlorobenzene	0.5	ug/L	U	2/26/1994	Primary Sample	SSFL Legacy Data	BCA-Glen	1786783.4799	267211.2326	No	Well does not reflect highest concentration encountered in first groundwater
B029	RD-16	VOC-1785	8010	Chloroethane	0.5	ug/L	U	2/26/1994	Primary Sample	SSFL Legacy Data	BCA-Glen	1786783.4799	267211.2326	No	Well does not reflect highest concentration encountered in first groundwater
B029	RD-16	VOC-1785	8010	Chloroform	0.5	ug/L	U	2/26/1994	Primary Sample	SSFL Legacy Data	BCA-Glen	1786783.4799	267211.2326	No	Well does not reflect highest concentration encountered in first groundwater
B029	RD-16	VOC-1785	8010	Chloromethane	0.5	ug/L	U	2/26/1994	Primary Sample	SSFL Legacy Data	BCA-Glen	1786783.4799	267211.2326	No	Well does not reflect highest concentration encountered in first groundwater
B029	RD-16	VOC-1785	8010	cis-1,2-Dichloroethene	0.5	ug/L	U	2/26/1994	Primary Sample	SSFL Legacy Data	BCA-Glen	1786783.4799	267211.2326	No	Well does not reflect highest concentration encountered in first groundwater
B029	RD-16	VOC-1785	8010	cis-1,3-Dichloropropene	0.5	ug/L	U	2/26/1994	Primary Sample	SSFL Legacy Data	BCA-Glen	1786783.4799	267211.2326	No	Well does not reflect highest concentration encountered in first groundwater
B029	RD-16	VOC-1785	8010	Dibromochloromethane	0.5	ug/L	U	2/26/1994	Primary Sample	SSFL Legacy Data	BCA-Glen	1786783.4799	267211.2326	No	Well does not reflect highest concentration encountered in first groundwater
B029	RD-16	VOC-1785	8010	Dichlorodifluoromethane	0.5	ug/L	U	2/26/1994	Primary Sample	SSFL Legacy Data	BCA-Glen	1786783.4799	267211.2326	No	Well does not reflect highest concentration encountered in first groundwater
B029	RD-16	VOC-1785	8010	Methylene chloride	0.5	ug/L	U	2/26/1994	Primary Sample	SSFL Legacy Data	BCA-Glen	1786783.4799	267211.2326	No	Well does not reflect highest concentration encountered in first groundwater
B029	RD-16	VOC-1785	8010	Tetrachloroethene	0.5	ug/L	U	2/26/1994	Primary Sample	SSFL Legacy Data	BCA-Glen	1786783.4799	267211.2326	No	Well does not reflect highest concentration encountered in first groundwater
B029	RD-16	VOC-1785	8010	trans-1,2-Dichloroethene	0.5	ug/L	U	2/26/1994	Primary Sample	SSFL Legacy Data	BCA-Glen	1786783.4799	267211.2326	No	Well does not reflect highest concentration encountered in first groundwater
B029	RD-16	VOC-1785	8010	trans-1,3-Dichloropropene	0.5	ug/L	U	2/26/1994	Primary Sample	SSFL Legacy Data	BCA-Glen	1786783.4799	267211.2326	No	Well does not reflect highest concentration encountered in first groundwater
B029	RD-16	VOC-1785	8010	Trichloroethene	0.5	ug/L	U	2/26/1994	Primary Sample	SSFL Legacy Data	BCA-Glen	1786783.4799	267211.2326	No	Well does not reflect highest concentration encountered in first groundwater
B029	RD-16	VOC-1785	8010	Trichlorofluoromethane	0.5	ug/L	U	2/26/1994	Primary Sample	SSFL Legacy Data	BCA-Glen	1786783.4799	267211.2326	No	Well does not reflect highest concentration encountered in first groundwater
B029	RD-16	VOC-1785	8010	Vinyl chloride	0.5	ug/L	U	2/26/1994	Primary Sample	SSFL Legacy Data	BCA-Glen	1786783.4799	267211.2326	No	Well does not reflect highest concentration encountered in first groundwater
B029	RD-16	VOC-1786	524.2	1,1,1-Trichloroethane	0.5	ug/L	U	5/5/1994	Split Sample	Unknown	SSFL	1786783.4799	267211.2326	No	Well does not reflect highest concentration encountered in first groundwater
B029	RD-16	VOC-1786	524.2	1,1,2,2-Tetrachloroethane	0.5	ug/L	U	5/5/1994	Split Sample	Unknown	SSFL	1786783.4799	267211.2326	No	Well does not reflect highest concentration encountered in first groundwater
B029	RD-16	VOC-1786	524.2	1,1,2-Trichloroethane	0.5	ug/L	U	5/5/1994	Split Sample	Unknown	SSFL	1786783.4799	267211.2326	No	Well does not reflect highest concentration encountered in first groundwater
B029	RD-16	VOC-1786	524.2	1,1-Dichloroethane	0.5	ug/L	U	5/5/1994	Split Sample	Unknown	SSFL	1786783.4799	267211.2326	No	Well does not reflect highest concentration encountered in first groundwater
B029	RD-16	VOC-1786	524.2	1,1-Dichloroethene	0.5	ug/L	U	5/5/1994	Split Sample	Unknown	SSFL	1786783.4799	267211.2326	No	Well does not reflect highest concentration encountered in first groundwater
B029	RD-16	VOC-1786	524.2	1,2-Dichloroethane	0.5	ug/L	U	5/5/1994	Split Sample	Unknown	SSFL	1786783.4799	267211.2326	No	Well does not reflect highest concentration encountered in first groundwater
B029	RD-16	VOC-1786	524.2	1,2-Dichloropropane	0.5	ug/L	U	5/5/1994	Split Sample	Unknown	SSFL	1786783.4799	267211.2326	No	Well does not reflect highest concentration encountered in first groundwater
B029	RD-16	VOC-1786	524.2	Benzene	0.5	ug/L	U	5/5/1994	Split Sample	Unknown	SSFL	1786783.4799	267211.2326	No	Well does not reflect highest concentration encountered in first groundwater
B029	RD-16	VOC-1786	524.2	Bromodichloromethane	0.5	ug/L	U	5/5/1994	Split Sample	Unknown	SSFL	1786783.4799	267211.2326	No	Well does not reflect highest concentration encountered in first groundwater
B029	RD-16	VOC-1786	524.2	Bromoform	0.5	ug/L	U	5/5/1994	Split Sample	Unknown	SSFL	1786783.4799	267211.2326	No	Well does not reflect highest concentration encountered in first groundwater
B029	RD-16	VOC-1786	524.2	Bromomethane	0.5	ug/L	U	5/5/1994	Split Sample	Unknown	SSFL	1786783.4799	267211.2326	No	Well does not reflect highest concentration encountered in first groundwater
B029	RD-16	VOC-1786	524.2	Carbon Tetrachloride	0.5	ug/L	U	5/5/1994	Split Sample	Unknown	SSFL	1786783.4799	267211.2326	No	Well does not reflect highest concentration encountered in first groundwater
B029	RD-16	VOC-1786	524.2	Chlorobenzene	0.5	ug/L	U	5/5/1994	Split Sample	Unknown	SSFL	1786783.4799	267211.2326	No	Well does not reflect highest concentration encountered in first groundwater
B029	RD-16	VOC-1786	524.2	Chloroethane	0.5	ug/L	U	5/5/1994	Split Sample	Unknown	SSFL	1786783.4799	267211.2326	No	Well does not reflect highest concentration encountered in first groundwater
B029	RD-16	VOC-1786	524.2	Chloroform	0.5	ug/L	U	5/5/1994	Split Sample	Unknown	SSFL	1786783.4799	267211.2326	No	Well does not reflect highest concentration encountered in first groundwater
B029	RD-16	VOC-1786	524.2	Chloromethane	0.5	ug/L	U	5/5/1994	Split Sample	Unknown	SSFL	1786783.4799	267211.2326	No	Well does not reflect highest concentration encountered in first groundwater
B029	RD-16	VOC-1786	524.2	cis-1,2-Dichloroethene	0.5	ug/L	U	5/5/1994	Split Sample	Unknown	SSFL	1786783.4799	267211.2326	No	Well does not reflect highest concentration encountered in first groundwater
B029	RD-16	VOC-1786	524.2	cis-1,3-Dichloropropene	0.5	ug/L	U	5/5/1994	Split Sample	Unknown	SSFL	1786783.4799	267211.2326	No	Well does not reflect highest concentration encountered in first groundwater
B029	RD-16	VOC-1786	524.2	Dibromochloromethane	0.5	ug/L	U	5/5/1994	Split Sample	Unknown	SSFL	1786783.4799	267211.2326	No	Well does not reflect highest concentration encountered in first groundwater
B029	RD-16	VOC-1786	524.2	Ethylbenzene	0.5	ug/L	U	5/5/1994	Split Sample	Unknown	SSFL	1786783.4799	267211.2326	No	Well does not reflect highest concentration encountered in first groundwater
B029	RD-16	VOC-1786	524.2	Methylene chloride	0.5	ug/L	U	5/5/1994	Split Sample	Unknown	SSFL	1786783.4799	267211.2326	No	Well does not reflect highest concentration encountered in first groundwater
B029	RD-16	VOC-1786	524.2	Tetrachloroethene	0.5	ug/L	U	5/5/1994	Split Sample	Unknown	SSFL	1786783.4799	267211.2326	No	Well does not reflect highest concentration encountered in first groundwater
B029	RD-16	VOC-1786	524.2	Toluene	0.5	ug/L	U	5/5/1994	Split Sample	Unknown	SSFL	1786783.4799	267211.2326	No	Well does not reflect highest concentration encountered in first groundwater
B029	RD-16	VOC-1786	524.2	trans-1,2-Dichloroethene	0.5	ug/L	U	5/5/1994	Split Sample	Unknown	SSFL	1786783.4799	267211.2326	No	Well does not reflect highest concentration encountered in first groundwater
B029	RD-16	VOC-1786	524.2	trans-1,3-Dichloropropene	0.5	ug/L	U	5/5/1994	Split Sample	Unknown	SSFL	1786783.4799	267211.2326	No	Well does not reflect highest concentration encountered in first groundwater
B029	RD-16	VOC-1786	524.2	Trichloroethene	0.5	ug/L	U	5/5/1994	Split Sample	Unknown	SSFL	1786783.4799	267211.2326	No	Well does not reflect highest concentration encountered in first groundwater
B029	RD-16	VOC-1786	524.2	Vinyl chloride	0.5	ug/L	U	5/5/1994	Split Sample	Unknown	SSFL	1786783.4799	267211.2326	No	Well does not reflect highest concentration encountered in first groundwater
B029	RD-16	VOC-1787	8010	1,1,1-Trichloroethane	0.5	ug/L	U	5/5/1994	Field Duplicate	SSFL Legacy Data	BCA-Glen	1786783.4799	267211.2326	No	Well does not reflect highest concentration encountered in first groundwater
B029	RD-16	VOC-1787	8010	1,1,2,2-Tetrachloroethane	0.5	ug/L	U	5/5/1994	Field Duplicate	SSFL Legacy Data	BCA-Glen	1786783.4799	267211.2326	No	Well does not reflect highest concentration encountered in first groundwater
B029	RD-16	VOC-1787	8010	1,1,2-Trichloroethane	0.5	ug/L	U	5/5/1994	Field Duplicate	SSFL Legacy Data	BCA-Glen	1786783.4799	267211.2326	No	Well does not reflect highest concentration encountered in first groundwater
B029	RD-16	VOC-1787	8010	1,1-Dichloroethane	0.5	ug/L	U	5/5/1994	Field Duplicate	SSFL Legacy Data	BCA-Glen	1786783.4799	267211.2326	No	Well does not reflect highest concentration encountered in first groundwater
B029	RD-16	VOC-1787	8010	1,1-Dichloroethene	0.5	ug/L	U	5/5/1994	Field Duplicate	SSFL Legacy Data	BCA-Glen	1786783.4799	267211.2326	No	Well does not reflect highest concentration encountered in first groundwater
B029	RD-16	VOC-1787	8010	1,2-Dichlorobenzene	0.5	ug/L	U	5/5/1994	Field Duplicate	SSFL Legacy Data	BCA-Glen	1786783.4799	267211.2326	No	Well does not reflect highest concentration encountered in first groundwater
B029	RD-16	VOC-1787	8010	1,2-Dichloroethane	0.5	ug/L	U	5/5/1994	Field Duplicate	SSFL Legacy Data	BCA-Glen	1786783.4799	267211.2326	No	Well does not reflect highest concentration encountered in first groundwater
B029	RD-16	VOC-1787	8010	1,2-Dichloropropane	0.5	ug/L	U	5/5/1994	Field Duplicate	SSFL Legacy Data	BCA-Glen	1786783.4799	267211.2326	No	Well does not reflect highest concentration encountered in first groundwater
B029	RD-16	VOC-1787	8010	1,3-Dichlorobenzene	0.5	ug/L	U	5/5/1994	Field Duplicate	SSFL Legacy Data	BCA-Glen	1786783.4799	267211.2326	No	Well does not reflect highest concentration encountered in first groundwater
B029	RD-16	VOC-1787	8010	1,4-Dichlorobenzene	0.5	ug/L	U	5/5/1994	Field Duplicate	SSFL Legacy Data	BCA-Glen	1786783.4799	267211.2326	No	Well does not reflect highest concentration encountered in first groundwater
B029	RD-16	VOC-1787	8010	2-Chloroethylvinyl ether	0.5	ug/L	U	5/5/1994	Field Duplicate	SSFL Legacy Data	BCA-Glen	1786783.4799	267211.2326	No	Well does not reflect highest concentration encountered in first groundwater
B029	RD-16	VOC-1787	8010	Bromodichloromethane	0.5	ug/L	U	5/5/1994	Field Duplicate	SSFL Legacy Data	BCA-Glen	1786783.4799	267211.2326	No	Well does not reflect highest concentration encountered in first groundwater
B029	RD-16	VOC-1787	8010	Bromoform	0.5	ug/L	U	5/5/1994	Field Duplicate	SSFL Legacy Data	BCA-Glen	1786783.4799	267211.2326	No	Well does not reflect highest concentration encountered in first groundwater
B029	RD-16	VOC-1787	8010	Bromomethane	0.5	ug/L	U	5/5/1994	Field Duplicate	SSFL Legacy Data	BCA-Glen	1786783.4799	267211.2326	No	Well does not reflect highest concentration encountered in first groundwater
B029	RD-16	VOC-1787	8010	Carbon Tetrachloride	0.5	ug/L	U	5/5/1994	Field Duplicate	SSFL Legacy Data	BCA-Glen	1786783.4799	267211.2326	No	Well does not reflect highest concentration encountered in first groundwater
B029	RD-16	VOC-1787	8010	Chlorobenzene	0.5	ug/L	U	5/5/1994	Field Duplicate	SSFL Legacy Data	BCA-Glen	1786783.4799	267211.2326	No	Well does not reflect highest concentration encountered in first groundwater
B029	RD-16	VOC-1787	8010	Chloroethane	0.5	ug/L	U	5/5/1994	Field Duplicate	SSFL Legacy Data	BCA-Glen	1786783.4799	267211.2326	No	Well does not reflect highest concentration encountered in first groundwater
B029	RD-16	VOC-1787	8010	Chloroform	0.5	ug/L	U	5/5/1994	Field Duplicate	SSFL Legacy Data	BCA-Glen	1786783.4799	267211.2326	No	Well does not reflect highest concentration encountered in first groundwater
B029	RD-16	VOC-1787	8010	Chloromethane	0.5	ug/L	U	5/5/1994	Field Duplicate	SSFL Legacy Data	BCA-Glen	1786783.4799	267211.2326	No	Well does not reflect highest concentration encountered in first groundwater
B029	RD-16	VOC-1787	8010	cis-1,2-Dichloroethene	0.5	ug/L	U	5/5/1994	Field Duplicate	SSFL Legacy Data	BCA-Glen	1786783.4799	267211.2326	No	Well does not reflect highest concentration encountered in first groundwater
B029	RD-16	VOC-1787	8010	cis-1,3-Dichloropropene	0.5	ug/L	U	5/5/1994	Field Duplicate	SSFL Legacy Data	BCA-Glen	1786783.4799	267211.2326	No	Well does not reflect highest concentration encountered in first groundwater
B029	RD-16	VOC-1787	8010	Dibromochloromethane	0.5	ug/L	U	5/5/1994	Field Duplicate	SSFL Legacy Data	BCA-Glen	1786783.4799	267211.2326	No	Well does not reflect highest concentration encountered in first groundwater
B029	RD-16	VOC-1787	8010	Dichlorodifluoromethane	0.5	ug/L	U	5/5/1994	Field Duplicate	SSFL Legacy Data	BCA-Glen	1786783.4799	267211.2326	No	Well does not reflect highest concentration encountered in first groundwater
B029	RD-16	VOC-1787	8010	Methylene chloride	0.5	ug/L	U	5/5/1994	Field Duplicate	SSFL Legacy Data	BCA-Glen	1786783.4799	267211.2326	No	Well does not reflect highest concentration encountered in first groundwater
B029	RD-16	VOC-1787	8010	Tetrachloroethene	0.5	ug/L	U	5/5/1994	Field Duplicate	SSFL Legacy Data	BCA-Glen	1786783.4799	267211.2326	No	Well does not reflect highest concentration encountered in first groundwater
B029	RD-16	VOC-1787	8010	trans-1,2-Dichloroethene	0.5	ug/L	U	5/5/1994	Field Duplicate	SSFL Legacy Data	BCA-Glen	1786783.4799	267211.2326	No	Well does not reflect highest concentration encountered in first groundwater
B029	RD-16	VOC-1787	8010	trans-1,3-Dichloropropene	0.5	ug/L	U	5/5/1994	Field Duplicate	SSFL Legacy Data	BCA-Glen	1786783.4799	267211.2326	No	Well does not reflect highest concentration encountered in first groundwater
B029	RD-16	VOC-1787	8010	Trichloroethene	0.5	ug/L	U	5/5/1994	Field Duplicate	SSFL Legacy Data	BCA-Glen	1786783.4799	267211.2326	No	Well does not reflect highest concentration encountered in first groundwater
B029	RD-16	VOC-1787	8010	Trichlorofluoromethane	0.5	ug/L	U	5/5/1994	Field Duplicate	SSFL Legacy Data	BCA-Glen	1786783.4799	267211.2326	No	Well does not reflect highest concentration encountered in first groundwater
B029	RD-16	VOC-1787	8010	Vinyl chloride	0.5	ug/L	U	5/5/1994	Field Duplicate	SSFL Legacy Data	BCA-Glen	1786783.4799	267211.2326	No	Well does not reflect highest concentration encountered in first groundwater
B029	RD-16	VOC-1788	8010	1,1,1-Trichloroethane	0.5	ug/L	U	5/5/1994	Primary Sample	SSFL Legacy Data	BCA-Glen	1786783.4799	267211.2326	No	Well does not reflect highest concentration encountered in first groundwater
B029	RD-16	VOC-1788	8010	1,1,2,2-Tetrachloroethane	0.5	ug/L	U	5/5/1994	Primary Sample	SSFL Legacy Data	BCA-Glen	1786783.4799	267211.2326	No	Well does not reflect highest concentration encountered in first groundwater
B029	RD-16	VOC-1788	8010	1,1,2-Trichloroethane	0.5	ug/L	U	5/5/1994	Primary Sample	SSFL Legacy Data	BCA-Glen	1786783.4799	267211.2326	No	Well does not reflect highest concentration encountered in first groundwater
B029	RD-16	VOC-1788	8010	1,1-Dichloroethane	0.5	ug/L	U	5/5/1994	Primary Sample	SSFL Legacy Data	BCA-Glen	1786783.4799	267211.2326	No	Well does not reflect highest concentration encountered in first groundwater

Group 7 RFI Bundle Report
Groundwater Data Used for Characterization
Santa Susana Field Laboratory

RFI Site	Well ID	Sample ID	Analytical Method	Analyte	Result	Units	Qualifier Code	Collection Date	Sample Type	Sample Delivery Group	Analytical Laboratory	Easting	Northing	Included in Risk Assessment	Rationale for Risk Exclusion
B029	RD-16	VOC-1788	8010	1,1-Dichloroethene	0.5	ug/L	U	5/5/1994	Primary Sample	SSFL Legacy Data	BCA-Glen	1786783.4799	267211.2326	No	Well does not reflect highest concentration encountered in first groundwater
B029	RD-16	VOC-1788	8010	1,2-Dichlorobenzene	0.5	ug/L	U	5/5/1994	Primary Sample	SSFL Legacy Data	BCA-Glen	1786783.4799	267211.2326	No	Well does not reflect highest concentration encountered in first groundwater
B029	RD-16	VOC-1788	8010	1,2-Dichloroethane	0.5	ug/L	U	5/5/1994	Primary Sample	SSFL Legacy Data	BCA-Glen	1786783.4799	267211.2326	No	Well does not reflect highest concentration encountered in first groundwater
B029	RD-16	VOC-1788	8010	1,2-Dichloropropane	0.5	ug/L	U	5/5/1994	Primary Sample	SSFL Legacy Data	BCA-Glen	1786783.4799	267211.2326	No	Well does not reflect highest concentration encountered in first groundwater
B029	RD-16	VOC-1788	8010	1,3-Dichlorobenzene	0.5	ug/L	U	5/5/1994	Primary Sample	SSFL Legacy Data	BCA-Glen	1786783.4799	267211.2326	No	Well does not reflect highest concentration encountered in first groundwater
B029	RD-16	VOC-1788	8010	1,4-Dichlorobenzene	0.5	ug/L	U	5/5/1994	Primary Sample	SSFL Legacy Data	BCA-Glen	1786783.4799	267211.2326	No	Well does not reflect highest concentration encountered in first groundwater
B029	RD-16	VOC-1788	8010	2-Chloroethylvinyl ether	0.5	ug/L	U	5/5/1994	Primary Sample	SSFL Legacy Data	BCA-Glen	1786783.4799	267211.2326	No	Well does not reflect highest concentration encountered in first groundwater
B029	RD-16	VOC-1788	8010	Bromodichloromethane	0.5	ug/L	U	5/5/1994	Primary Sample	SSFL Legacy Data	BCA-Glen	1786783.4799	267211.2326	No	Well does not reflect highest concentration encountered in first groundwater
B029	RD-16	VOC-1788	8010	Bromoform	0.5	ug/L	U	5/5/1994	Primary Sample	SSFL Legacy Data	BCA-Glen	1786783.4799	267211.2326	No	Well does not reflect highest concentration encountered in first groundwater
B029	RD-16	VOC-1788	8010	Bromomethane	0.5	ug/L	U	5/5/1994	Primary Sample	SSFL Legacy Data	BCA-Glen	1786783.4799	267211.2326	No	Well does not reflect highest concentration encountered in first groundwater
B029	RD-16	VOC-1788	8010	Carbon Tetrachloride	0.5	ug/L	U	5/5/1994	Primary Sample	SSFL Legacy Data	BCA-Glen	1786783.4799	267211.2326	No	Well does not reflect highest concentration encountered in first groundwater
B029	RD-16	VOC-1788	8010	Chlorobenzene	0.5	ug/L	U	5/5/1994	Primary Sample	SSFL Legacy Data	BCA-Glen	1786783.4799	267211.2326	No	Well does not reflect highest concentration encountered in first groundwater
B029	RD-16	VOC-1788	8010	Chloroethane	0.5	ug/L	U	5/5/1994	Primary Sample	SSFL Legacy Data	BCA-Glen	1786783.4799	267211.2326	No	Well does not reflect highest concentration encountered in first groundwater
B029	RD-16	VOC-1788	8010	Chloroform	0.5	ug/L	U	5/5/1994	Primary Sample	SSFL Legacy Data	BCA-Glen	1786783.4799	267211.2326	No	Well does not reflect highest concentration encountered in first groundwater
B029	RD-16	VOC-1788	8010	Chloromethane	0.5	ug/L	U	5/5/1994	Primary Sample	SSFL Legacy Data	BCA-Glen	1786783.4799	267211.2326	No	Well does not reflect highest concentration encountered in first groundwater
B029	RD-16	VOC-1788	8010	cis-1,2-Dichloroethene	0.5	ug/L	U	5/5/1994	Primary Sample	SSFL Legacy Data	BCA-Glen	1786783.4799	267211.2326	No	Well does not reflect highest concentration encountered in first groundwater
B029	RD-16	VOC-1788	8010	cis-1,3-Dichloropropene	0.5	ug/L	U	5/5/1994	Primary Sample	SSFL Legacy Data	BCA-Glen	1786783.4799	267211.2326	No	Well does not reflect highest concentration encountered in first groundwater
B029	RD-16	VOC-1788	8010	Dibromochloromethane	0.5	ug/L	U	5/5/1994	Primary Sample	SSFL Legacy Data	BCA-Glen	1786783.4799	267211.2326	No	Well does not reflect highest concentration encountered in first groundwater
B029	RD-16	VOC-1788	8010	Dichlorodifluoromethane	0.5	ug/L	U	5/5/1994	Primary Sample	SSFL Legacy Data	BCA-Glen	1786783.4799	267211.2326	No	Well does not reflect highest concentration encountered in first groundwater
B029	RD-16	VOC-1788	8010	Methylene chloride	0.5	ug/L	U	5/5/1994	Primary Sample	SSFL Legacy Data	BCA-Glen	1786783.4799	267211.2326	No	Well does not reflect highest concentration encountered in first groundwater
B029	RD-16	VOC-1788	8010	Tetrachloroethene	0.5	ug/L	U	5/5/1994	Primary Sample	SSFL Legacy Data	BCA-Glen	1786783.4799	267211.2326	No	Well does not reflect highest concentration encountered in first groundwater
B029	RD-16	VOC-1788	8010	trans-1,2-Dichloroethene	0.5	ug/L	U	5/5/1994	Primary Sample	SSFL Legacy Data	BCA-Glen	1786783.4799	267211.2326	No	Well does not reflect highest concentration encountered in first groundwater
B029	RD-16	VOC-1788	8010	trans-1,3-Dichloropropene	0.5	ug/L	U	5/5/1994	Primary Sample	SSFL Legacy Data	BCA-Glen	1786783.4799	267211.2326	No	Well does not reflect highest concentration encountered in first groundwater
B029	RD-16	VOC-1788	8010	Trichloroethene	0.5	ug/L	U	5/5/1994	Primary Sample	SSFL Legacy Data	BCA-Glen	1786783.4799	267211.2326	No	Well does not reflect highest concentration encountered in first groundwater
B029	RD-16	VOC-1788	8010	Trichlorofluoromethane	0.5	ug/L	U	5/5/1994	Primary Sample	SSFL Legacy Data	BCA-Glen	1786783.4799	267211.2326	No	Well does not reflect highest concentration encountered in first groundwater
B029	RD-16	VOC-1788	8010	Vinyl chloride	0.5	ug/L	U	5/5/1994	Primary Sample	SSFL Legacy Data	BCA-Glen	1786783.4799	267211.2326	No	Well does not reflect highest concentration encountered in first groundwater
B029	RD-16	VOC-1789	8010/8020	1,1,1-Trichloroethane	0.5	ug/L	U	5/5/1994	Split Sample	SSFL Legacy Data	Pat-Chem	1786783.4799	267211.2326	No	Well does not reflect highest concentration encountered in first groundwater
B029	RD-16	VOC-1789	8010/8020	1,1,2,2-Tetrachloroethane	0.5	ug/L	U	5/5/1994	Split Sample	SSFL Legacy Data	Pat-Chem	1786783.4799	267211.2326	No	Well does not reflect highest concentration encountered in first groundwater
B029	RD-16	VOC-1789	8010/8020	1,1,2-Trichloroethane	0.5	ug/L	U	5/5/1994	Split Sample	SSFL Legacy Data	Pat-Chem	1786783.4799	267211.2326	No	Well does not reflect highest concentration encountered in first groundwater
B029	RD-16	VOC-1789	8010/8020	1,1-Dichloroethane	0.5	ug/L	U	5/5/1994	Split Sample	SSFL Legacy Data	Pat-Chem	1786783.4799	267211.2326	No	Well does not reflect highest concentration encountered in first groundwater
B029	RD-16	VOC-1789	8010/8020	1,1-Dichloroethene	0.5	ug/L	U	5/5/1994	Split Sample	SSFL Legacy Data	Pat-Chem	1786783.4799	267211.2326	No	Well does not reflect highest concentration encountered in first groundwater
B029	RD-16	VOC-1789	8010/8020	1,2-Dichlorobenzene	0.5	ug/L	U	5/5/1994	Split Sample	SSFL Legacy Data	Pat-Chem	1786783.4799	267211.2326	No	Well does not reflect highest concentration encountered in first groundwater
B029	RD-16	VOC-1789	8010/8020	1,2-Dichloroethane	0.5	ug/L	U	5/5/1994	Split Sample	SSFL Legacy Data	Pat-Chem	1786783.4799	267211.2326	No	Well does not reflect highest concentration encountered in first groundwater
B029	RD-16	VOC-1789	8010/8020	1,2-Dichloropropane	0.5	ug/L	U	5/5/1994	Split Sample	SSFL Legacy Data	Pat-Chem	1786783.4799	267211.2326	No	Well does not reflect highest concentration encountered in first groundwater
B029	RD-16	VOC-1789	8010/8020	1,3-Dichlorobenzene	0.5	ug/L	U	5/5/1994	Split Sample	SSFL Legacy Data	Pat-Chem	1786783.4799	267211.2326	No	Well does not reflect highest concentration encountered in first groundwater
B029	RD-16	VOC-1789	8010/8020	1,4-Dichlorobenzene	0.5	ug/L	U	5/5/1994	Split Sample	SSFL Legacy Data	Pat-Chem	1786783.4799	267211.2326	No	Well does not reflect highest concentration encountered in first groundwater
B029	RD-16	VOC-1789	8010/8020	Benzene	0.5	ug/L	U	5/5/1994	Split Sample	SSFL Legacy Data	Pat-Chem	1786783.4799	267211.2326	No	Well does not reflect highest concentration encountered in first groundwater
B029	RD-16	VOC-1789	8010/8020	Bromoform	0.5	ug/L	U	5/5/1994	Split Sample	SSFL Legacy Data	Pat-Chem	1786783.4799	267211.2326	No	Well does not reflect highest concentration encountered in first groundwater
B029	RD-16	VOC-1789	8010/8020	Bromomethane	0.8	ug/L	U	5/5/1994	Split Sample	SSFL Legacy Data	Pat-Chem	1786783.4799	267211.2326	No	Well does not reflect highest concentration encountered in first groundwater
B029	RD-16	VOC-1789	8010/8020	Carbon Tetrachloride	0.5	ug/L	U	5/5/1994	Split Sample	SSFL Legacy Data	Pat-Chem	1786783.4799	267211.2326	No	Well does not reflect highest concentration encountered in first groundwater
B029	RD-16	VOC-1789	8010/8020	Chlorobenzene	0.5	ug/L	U	5/5/1994	Split Sample	SSFL Legacy Data	Pat-Chem	1786783.4799	267211.2326	No	Well does not reflect highest concentration encountered in first groundwater
B029	RD-16	VOC-1789	8010/8020	Chloroethane	0.8	ug/L	U	5/5/1994	Split Sample	SSFL Legacy Data	Pat-Chem	1786783.4799	267211.2326	No	Well does not reflect highest concentration encountered in first groundwater
B029	RD-16	VOC-1789	8010/8020	Chloroform	0.5	ug/L	U	5/5/1994	Split Sample	SSFL Legacy Data	Pat-Chem	1786783.4799	267211.2326	No	Well does not reflect highest concentration encountered in first groundwater
B029	RD-16	VOC-1789	8010/8020	Chloromethane	0.8	ug/L	U	5/5/1994	Split Sample	SSFL Legacy Data	Pat-Chem	1786783.4799	267211.2326	No	Well does not reflect highest concentration encountered in first groundwater
B029	RD-16	VOC-1789	8010/8020	cis-1,2-Dichloroethene	0.5	ug/L	U	5/5/1994	Split Sample	SSFL Legacy Data	Pat-Chem	1786783.4799	267211.2326	No	Well does not reflect highest concentration encountered in first groundwater
B029	RD-16	VOC-1789	8010/8020	cis-1,3-Dichloropropene	0.5	ug/L	U	5/5/1994	Split Sample	SSFL Legacy Data	Pat-Chem	1786783.4799	267211.2326	No	Well does not reflect highest concentration encountered in first groundwater
B029	RD-16	VOC-1789	8010/8020	Dibromochloromethane	0.5	ug/L	U	5/5/1994	Split Sample	SSFL Legacy Data	Pat-Chem	1786783.4799	267211.2326	No	Well does not reflect highest concentration encountered in first groundwater
B029	RD-16	VOC-1789	8010/8020	Ethylbenzene	0.5	ug/L	U	5/5/1994	Split Sample	SSFL Legacy Data	Pat-Chem	1786783.4799	267211.2326	No	Well does not reflect highest concentration encountered in first groundwater
B029	RD-16	VOC-1789	8010/8020	Methylene chloride	0.5	ug/L	U	5/5/1994	Split Sample	SSFL Legacy Data	Pat-Chem	1786783.4799	267211.2326	No	Well does not reflect highest concentration encountered in first groundwater
B029	RD-16	VOC-1789	8010/8020	Tetrachloroethene	0.5	ug/L	U	5/5/1994	Split Sample	SSFL Legacy Data	Pat-Chem	1786783.4799	267211.2326	No	Well does not reflect highest concentration encountered in first groundwater
B029	RD-16	VOC-1789	8010/8020	Toluene	0.5	ug/L	U	5/5/1994	Split Sample	SSFL Legacy Data	Pat-Chem	1786783.4799	267211.2326	No	Well does not reflect highest concentration encountered in first groundwater
B029	RD-16	VOC-1789	8010/8020	trans-1,2-Dichloroethene	0.5	ug/L	U	5/5/1994	Split Sample	SSFL Legacy Data	Pat-Chem	1786783.4799	267211.2326	No	Well does not reflect highest concentration encountered in first groundwater
B029	RD-16	VOC-1789	8010/8020	trans-1,3-Dichloropropene	0.5	ug/L	U	5/5/1994	Split Sample	SSFL Legacy Data	Pat-Chem	1786783.4799	267211.2326	No	Well does not reflect highest concentration encountered in first groundwater
B029	RD-16	VOC-1789	8010/8020	Trichloroethene	0.5	ug/L	U	5/5/1994	Split Sample	SSFL Legacy Data	Pat-Chem	1786783.4799	267211.2326	No	Well does not reflect highest concentration encountered in first groundwater
B029	RD-16	VOC-1789	8010/8020	Trichlorofluoromethane	0.8	ug/L	U	5/5/1994	Split Sample	SSFL Legacy Data	Pat-Chem	1786783.4799	267211.2326	No	Well does not reflect highest concentration encountered in first groundwater
B029	RD-16	VOC-1789	8010/8020	Vinyl chloride	0.5	ug/L	U	5/5/1994	Split Sample	SSFL Legacy Data	Pat-Chem	1786783.4799	267211.2326	No	Well does not reflect highest concentration encountered in first groundwater
B029	RD-16	VOC-1789	8010/8020	Xylenes, Total	0.5	ug/L	U	5/5/1994	Split Sample	SSFL Legacy Data	Pat-Chem	1786783.4799	267211.2326	No	Well does not reflect highest concentration encountered in first groundwater
B029	RD-16	VOC-1790	8010	1,1,1-Trichloroethane	0.5	ug/L	U	8/6/1994	Primary Sample	SSFL Legacy Data	BCA-Glen	1786783.4799	267211.2326	No	Well does not reflect highest concentration encountered in first groundwater
B029	RD-16	VOC-1790	8010	1,1,2,2-Tetrachloroethane	0.5	ug/L	U	8/6/1994	Primary Sample	SSFL Legacy Data	BCA-Glen	1786783.4799	267211.2326	No	Well does not reflect highest concentration encountered in first groundwater
B029	RD-16	VOC-1790	8010	1,1,2-Trichloroethane	0.5	ug/L	U	8/6/1994	Primary Sample	SSFL Legacy Data	BCA-Glen	1786783.4799	267211.2326	No	Well does not reflect highest concentration encountered in first groundwater
B029	RD-16	VOC-1790	8010	1,1-Dichloroethane	0.5	ug/L	U	8/6/1994	Primary Sample	SSFL Legacy Data	BCA-Glen	1786783.4799	267211.2326	No	Well does not reflect highest concentration encountered in first groundwater
B029	RD-16	VOC-1790	8010	1,1-Dichloroethene	0.5	ug/L	U	8/6/1994	Primary Sample	SSFL Legacy Data	BCA-Glen	1786783.4799	267211.2326	No	Well does not reflect highest concentration encountered in first groundwater
B029	RD-16	VOC-1790	8010	1,2-Dichlorobenzene	0.5	ug/L	U	8/6/1994	Primary Sample	SSFL Legacy Data	BCA-Glen	1786783.4799	267211.2326	No	Well does not reflect highest concentration encountered in first groundwater
B029	RD-16	VOC-1790	8010	1,2-Dichloroethane	0.5	ug/L	U	8/6/1994	Primary Sample	SSFL Legacy Data	BCA-Glen	1786783.4799	267211.2326	No	Well does not reflect highest concentration encountered in first groundwater
B029	RD-16	VOC-1790	8010	1,2-Dichloropropane	0.5	ug/L	U	8/6/1994	Primary Sample	SSFL Legacy Data	BCA-Glen	1786783.4799	267211.2326	No	Well does not reflect highest concentration encountered in first groundwater
B029	RD-16	VOC-1790	8010	1,3-Dichlorobenzene	0.5	ug/L	U	8/6/1994	Primary Sample	SSFL Legacy Data	BCA-Glen	1786783.4799	267211.2326	No	Well does not reflect highest concentration encountered in first groundwater
B029	RD-16	VOC-1790	8010	1,4-Dichlorobenzene	0.5	ug/L	U	8/6/1994	Primary Sample	SSFL Legacy Data	BCA-Glen	1786783.4799	267211.2326	No	Well does not reflect highest concentration encountered in first groundwater
B029	RD-16	VOC-1790	8010	2-Chloroethylvinyl ether	0.5	ug/L	U	8/6/1994	Primary Sample	SSFL Legacy Data	BCA-Glen	1786783.4799	267211.2326	No	Well does not reflect highest concentration encountered in first groundwater
B029	RD-16	VOC-1790	8010	Bromodichloromethane	0.5	ug/L	U	8/6/1994	Primary Sample	SSFL Legacy Data	BCA-Glen	1786783.4799	267211.2326	No	Well does not reflect highest concentration encountered in first groundwater
B029	RD-16	VOC-1790	8010	Bromoform	0.5	ug/L	U	8/6/1994	Primary Sample	SSFL Legacy Data	BCA-Glen	1786783.4799	267211.2326	No	Well does not reflect highest concentration encountered in first groundwater
B029	RD-16	VOC-1790	8010	Bromomethane	0.5	ug/L	U	8/6/1994	Primary Sample	SSFL Legacy Data	BCA-Glen	1786783.4799	267211.2326	No	Well does not reflect highest concentration encountered in first groundwater
B029	RD-16	VOC-1790	8010	Carbon Tetrachloride	0.5	ug/L	U	8/6/1994	Primary Sample	SSFL Legacy Data	BCA-Glen	1786783.4799	267211.2326	No	Well does not reflect highest concentration encountered in first groundwater
B029	RD-16	VOC-1790	8010	Chlorobenzene	0.5	ug/L	U	8/6/1994	Primary Sample	SSFL Legacy Data	BCA-Glen	1786783.4799	267211.2326	No	Well does not reflect highest concentration encountered in first groundwater
B029	RD-16	VOC-1790	8010	Chloroethane	0.5	ug/L	U	8/6/1994	Primary Sample	SSFL Legacy Data	BCA-Glen	1786783.4799	267211.2326	No	Well does not reflect highest concentration encountered in first groundwater
B029	RD-16	VOC-1790	8010	Chloroform	0.5	ug/L	U	8/6/1994	Primary Sample	SSFL Legacy Data	BCA-Glen	1786783.4799	267211.2326	No	Well does not reflect highest concentration encountered in first groundwater
B029	RD-16	VOC-1790	8010	Chloromethane	0.5	ug/L	U	8/6/1994	Primary Sample	SSFL Legacy Data	BCA-Glen	1786783.4799	267211.2326	No	Well does not reflect highest concentration encountered in first groundwater
B029	RD-16	VOC-1790	8010	cis-1,2-Dichloroethene	0.5	ug/L	U	8/6/1994	Primary Sample	SSFL Legacy Data	BCA-Glen	1786783.4799	267211.2326	No	Well does not reflect highest concentration encountered in first groundwater
B029	RD-16	VOC-1790	8010	cis-1,3-Dichloropropene	0.5	ug/L	U	8/6/1994	Primary Sample	SSFL Legacy Data	BCA-Glen	1786783.4799	267211.2326	No	Well does not reflect highest concentration encountered in first groundwater
B029	RD-16	VOC-1790	8010	Dibromochloromethane	0.5	ug/L	U	8/6/1994	Primary Sample	SSFL Legacy Data	BCA-Glen	1786783.4799	267211.2326	No	Well does not reflect highest concentration encountered in first groundwater
B029	RD-16	VOC-1790	8010	Dichlorodifluoromethane	0.5	ug/L	U	8/6/1994	Primary Sample	SSFL Legacy Data	BCA-Glen	1786783.4799	267211.2326	No	Well does not reflect highest concentration encountered in first groundwater
B029	RD-16	VOC-1790	8010	Methylene chloride	0.5	ug/L	U	8/6/1994	Primary Sample	SSFL Legacy Data	BCA-Glen	1786783.4799	267211.2326	No	Well does not reflect highest concentration encountered in first groundwater
B029	RD-16	VOC-1790	8010	Tetrachloroethene	0.5	ug/L	U	8/6/1994	Primary Sample	SSFL Legacy Data	BCA-Glen	1786783.4799	267211.2326	No	Well does not reflect highest concentration encountered in first groundwater

RFI Site	Well ID	Sample ID	Analytical Method	Analyte	Result	Units	Qualifier Code	Collection Date	Sample Type	Sample Delivery Group	Analytical Laboratory	Easting	Northing	Included in Risk Assessment	Rationale for Risk Exclusion
B029	RD-16	VOC-1790	8010	trans-1,2-Dichloroethene	0.5	ug/L	U	8/6/1994	Primary Sample	SSFL Legacy Data	BCA-Glen	1786783.4799	267211.2326	No	Well does not reflect highest concentration encountered in first groundwater
B029	RD-16	VOC-1790	8010	trans-1,3-Dichloropropene	0.5	ug/L	U	8/6/1994	Primary Sample	SSFL Legacy Data	BCA-Glen	1786783.4799	267211.2326	No	Well does not reflect highest concentration encountered in first groundwater
B029	RD-16	VOC-1790	8010	Trichloroethene	0.5	ug/L	U	8/6/1994	Primary Sample	SSFL Legacy Data	BCA-Glen	1786783.4799	267211.2326	No	Well does not reflect highest concentration encountered in first groundwater
B029	RD-16	VOC-1790	8010	Trichlorofluoromethane	0.5	ug/L	U	8/6/1994	Primary Sample	SSFL Legacy Data	BCA-Glen	1786783.4799	267211.2326	No	Well does not reflect highest concentration encountered in first groundwater
B029	RD-16	VOC-1790	8010	Vinyl chloride	0.5	ug/L	U	8/6/1994	Primary Sample	SSFL Legacy Data	BCA-Glen	1786783.4799	267211.2326	No	Well does not reflect highest concentration encountered in first groundwater
B029	RD-16	VOC-1791	8010	1,1,1,2-Tetrachloroethane	0.1	ug/L	U	8/6/1994	Split Sample	SSFL Legacy Data	SSFL	1786783.4799	267211.2326	No	Well does not reflect highest concentration encountered in first groundwater
B029	RD-16	VOC-1791	8010	1,1,1-Trichloroethane	0.1	ug/L	U	8/6/1994	Split Sample	SSFL Legacy Data	SSFL	1786783.4799	267211.2326	No	Well does not reflect highest concentration encountered in first groundwater
B029	RD-16	VOC-1791	8010	1,1,2,2-Tetrachloroethane	0.1	ug/L	U	8/6/1994	Split Sample	SSFL Legacy Data	SSFL	1786783.4799	267211.2326	No	Well does not reflect highest concentration encountered in first groundwater
B029	RD-16	VOC-1791	8010	1,1,2-Trichloroethane	0.1	ug/L	U	8/6/1994	Split Sample	SSFL Legacy Data	SSFL	1786783.4799	267211.2326	No	Well does not reflect highest concentration encountered in first groundwater
B029	RD-16	VOC-1791	8010	1,1-Dichloroethane	0.1	ug/L	U	8/6/1994	Split Sample	SSFL Legacy Data	SSFL	1786783.4799	267211.2326	No	Well does not reflect highest concentration encountered in first groundwater
B029	RD-16	VOC-1791	8010	1,1-Dichloroethene	0.1	ug/L	U	8/6/1994	Split Sample	SSFL Legacy Data	SSFL	1786783.4799	267211.2326	No	Well does not reflect highest concentration encountered in first groundwater
B029	RD-16	VOC-1791	8010	1,2,3-Trichloropropane	0.1	ug/L	U	8/6/1994	Split Sample	SSFL Legacy Data	SSFL	1786783.4799	267211.2326	No	Well does not reflect highest concentration encountered in first groundwater
B029	RD-16	VOC-1791	8010	1,2-Dichlorobenzene	0.1	ug/L	U	8/6/1994	Split Sample	SSFL Legacy Data	SSFL	1786783.4799	267211.2326	No	Well does not reflect highest concentration encountered in first groundwater
B029	RD-16	VOC-1791	8010	1,2-Dichloroethane	0.1	ug/L	U	8/6/1994	Split Sample	SSFL Legacy Data	SSFL	1786783.4799	267211.2326	No	Well does not reflect highest concentration encountered in first groundwater
B029	RD-16	VOC-1791	8010	1,2-Dichloropropane	0.1	ug/L	U	8/6/1994	Split Sample	SSFL Legacy Data	SSFL	1786783.4799	267211.2326	No	Well does not reflect highest concentration encountered in first groundwater
B029	RD-16	VOC-1791	8010	1,3-Dichlorobenzene	0.1	ug/L	U	8/6/1994	Split Sample	SSFL Legacy Data	SSFL	1786783.4799	267211.2326	No	Well does not reflect highest concentration encountered in first groundwater
B029	RD-16	VOC-1791	8010	1,4-Dichlorobenzene	0.1	ug/L	U	8/6/1994	Split Sample	SSFL Legacy Data	SSFL	1786783.4799	267211.2326	No	Well does not reflect highest concentration encountered in first groundwater
B029	RD-16	VOC-1791	8010	2-Chloroethylvinyl ether	0.1	ug/L	U	8/6/1994	Split Sample	SSFL Legacy Data	SSFL	1786783.4799	267211.2326	No	Well does not reflect highest concentration encountered in first groundwater
B029	RD-16	VOC-1791	8010	Bromodichloromethane	0.1	ug/L	U	8/6/1994	Split Sample	SSFL Legacy Data	SSFL	1786783.4799	267211.2326	No	Well does not reflect highest concentration encountered in first groundwater
B029	RD-16	VOC-1791	8010	Bromoform	0.1	ug/L	U	8/6/1994	Split Sample	SSFL Legacy Data	SSFL	1786783.4799	267211.2326	No	Well does not reflect highest concentration encountered in first groundwater
B029	RD-16	VOC-1791	8010	Bromomethane	0.1	ug/L	U	8/6/1994	Split Sample	SSFL Legacy Data	SSFL	1786783.4799	267211.2326	No	Well does not reflect highest concentration encountered in first groundwater
B029	RD-16	VOC-1791	8010	Carbon Tetrachloride	0.1	ug/L	U	8/6/1994	Split Sample	SSFL Legacy Data	SSFL	1786783.4799	267211.2326	No	Well does not reflect highest concentration encountered in first groundwater
B029	RD-16	VOC-1791	8010	Chlorobenzene	0.1	ug/L	U	8/6/1994	Split Sample	SSFL Legacy Data	SSFL	1786783.4799	267211.2326	No	Well does not reflect highest concentration encountered in first groundwater
B029	RD-16	VOC-1791	8010	Chloroethane	0.1	ug/L	U	8/6/1994	Split Sample	SSFL Legacy Data	SSFL	1786783.4799	267211.2326	No	Well does not reflect highest concentration encountered in first groundwater
B029	RD-16	VOC-1791	8010	Chloroform	0.1	ug/L	U	8/6/1994	Split Sample	SSFL Legacy Data	SSFL	1786783.4799	267211.2326	No	Well does not reflect highest concentration encountered in first groundwater
B029	RD-16	VOC-1791	8010	Chloromethane	0.1	ug/L	U	8/6/1994	Split Sample	SSFL Legacy Data	SSFL	1786783.4799	267211.2326	No	Well does not reflect highest concentration encountered in first groundwater
B029	RD-16	VOC-1791	8010	cis-1,2-Dichloroethene	0.1	ug/L	U	8/6/1994	Split Sample	SSFL Legacy Data	SSFL	1786783.4799	267211.2326	No	Well does not reflect highest concentration encountered in first groundwater
B029	RD-16	VOC-1791	8010	cis-1,3-Dichloropropene	0.1	ug/L	U	8/6/1994	Split Sample	SSFL Legacy Data	SSFL	1786783.4799	267211.2326	No	Well does not reflect highest concentration encountered in first groundwater
B029	RD-16	VOC-1791	8010	Dibromochloromethane	0.1	ug/L	U	8/6/1994	Split Sample	SSFL Legacy Data	SSFL	1786783.4799	267211.2326	No	Well does not reflect highest concentration encountered in first groundwater
B029	RD-16	VOC-1791	8010	Dichlorodifluoromethane	0.3	ug/L	U	8/6/1994	Split Sample	SSFL Legacy Data	SSFL	1786783.4799	267211.2326	No	Well does not reflect highest concentration encountered in first groundwater
B029	RD-16	VOC-1791	8010	Methylene chloride	0.4	ug/L	U	8/6/1994	Split Sample	SSFL Legacy Data	SSFL	1786783.4799	267211.2326	No	Well does not reflect highest concentration encountered in first groundwater
B029	RD-16	VOC-1791	8010	Tetrachloroethene	0.1	ug/L	U	8/6/1994	Split Sample	SSFL Legacy Data	SSFL	1786783.4799	267211.2326	No	Well does not reflect highest concentration encountered in first groundwater
B029	RD-16	VOC-1791	8010	trans-1,2-Dichloroethene	0.1	ug/L	U	8/6/1994	Split Sample	SSFL Legacy Data	SSFL	1786783.4799	267211.2326	No	Well does not reflect highest concentration encountered in first groundwater
B029	RD-16	VOC-1791	8010	trans-1,3-Dichloropropene	0.1	ug/L	U	8/6/1994	Split Sample	SSFL Legacy Data	SSFL	1786783.4799	267211.2326	No	Well does not reflect highest concentration encountered in first groundwater
B029	RD-16	VOC-1791	8010	Trichloroethene	0.1	ug/L	U	8/6/1994	Split Sample	SSFL Legacy Data	SSFL	1786783.4799	267211.2326	No	Well does not reflect highest concentration encountered in first groundwater
B029	RD-16	VOC-1791	8010	Trichlorofluoromethane	0.1	ug/L	U	8/6/1994	Split Sample	SSFL Legacy Data	SSFL	1786783.4799	267211.2326	No	Well does not reflect highest concentration encountered in first groundwater
B029	RD-16	VOC-1791	8010	Vinyl chloride	0.1	ug/L	U	8/6/1994	Split Sample	SSFL Legacy Data	SSFL	1786783.4799	267211.2326	No	Well does not reflect highest concentration encountered in first groundwater
B029	RD-16	VOC-1792	8010	1,1,1-Trichloroethane	0.5	ug/L	U	11/9/1994	Primary Sample	SSFL Legacy Data	BCA-Glen	1786783.4799	267211.2326	No	Well does not reflect highest concentration encountered in first groundwater
B029	RD-16	VOC-1792	8010	1,1,2,2-Tetrachloroethane	0.5	ug/L	U	11/9/1994	Primary Sample	SSFL Legacy Data	BCA-Glen	1786783.4799	267211.2326	No	Well does not reflect highest concentration encountered in first groundwater
B029	RD-16	VOC-1792	8010	1,1,2-Trichloro-1,2,2-trifluoroethane	0.5	ug/L	U	11/9/1994	Primary Sample	SSFL Legacy Data	BCA-Glen	1786783.4799	267211.2326	No	Well does not reflect highest concentration encountered in first groundwater
B029	RD-16	VOC-1792	8010	1,1,2-Trichloroethane	0.5	ug/L	U	11/9/1994	Primary Sample	SSFL Legacy Data	BCA-Glen	1786783.4799	267211.2326	No	Well does not reflect highest concentration encountered in first groundwater
B029	RD-16	VOC-1792	8010	1,1-Dichloroethane	0.5	ug/L	U	11/9/1994	Primary Sample	SSFL Legacy Data	BCA-Glen	1786783.4799	267211.2326	No	Well does not reflect highest concentration encountered in first groundwater
B029	RD-16	VOC-1792	8010	1,1-Dichloroethene	0.5	ug/L	U	11/9/1994	Primary Sample	SSFL Legacy Data	BCA-Glen	1786783.4799	267211.2326	No	Well does not reflect highest concentration encountered in first groundwater
B029	RD-16	VOC-1792	8010	1,2-Dichlorobenzene	0.5	ug/L	U	11/9/1994	Primary Sample	SSFL Legacy Data	BCA-Glen	1786783.4799	267211.2326	No	Well does not reflect highest concentration encountered in first groundwater
B029	RD-16	VOC-1792	8010	1,2-Dichloroethane	0.5	ug/L	U	11/9/1994	Primary Sample	SSFL Legacy Data	BCA-Glen	1786783.4799	267211.2326	No	Well does not reflect highest concentration encountered in first groundwater
B029	RD-16	VOC-1792	8010	1,2-Dichloropropane	0.5	ug/L	U	11/9/1994	Primary Sample	SSFL Legacy Data	BCA-Glen	1786783.4799	267211.2326	No	Well does not reflect highest concentration encountered in first groundwater
B029	RD-16	VOC-1792	8010	1,3-Dichlorobenzene	0.5	ug/L	U	11/9/1994	Primary Sample	SSFL Legacy Data	BCA-Glen	1786783.4799	267211.2326	No	Well does not reflect highest concentration encountered in first groundwater
B029	RD-16	VOC-1792	8010	1,4-Dichlorobenzene	0.5	ug/L	U	11/9/1994	Primary Sample	SSFL Legacy Data	BCA-Glen	1786783.4799	267211.2326	No	Well does not reflect highest concentration encountered in first groundwater
B029	RD-16	VOC-1792	8010	2-Chloroethylvinyl ether	0.5	ug/L	U	11/9/1994	Primary Sample	SSFL Legacy Data	BCA-Glen	1786783.4799	267211.2326	No	Well does not reflect highest concentration encountered in first groundwater
B029	RD-16	VOC-1792	8010	Bromodichloromethane	0.5	ug/L	U	11/9/1994	Primary Sample	SSFL Legacy Data	BCA-Glen	1786783.4799	267211.2326	No	Well does not reflect highest concentration encountered in first groundwater
B029	RD-16	VOC-1792	8010	Bromoform	0.5	ug/L	U	11/9/1994	Primary Sample	SSFL Legacy Data	BCA-Glen	1786783.4799	267211.2326	No	Well does not reflect highest concentration encountered in first groundwater
B029	RD-16	VOC-1792	8010	Bromomethane	0.5	ug/L	U	11/9/1994	Primary Sample	SSFL Legacy Data	BCA-Glen	1786783.4799	267211.2326	No	Well does not reflect highest concentration encountered in first groundwater
B029	RD-16	VOC-1792	8010	Carbon Tetrachloride	0.5	ug/L	U	11/9/1994	Primary Sample	SSFL Legacy Data	BCA-Glen	1786783.4799	267211.2326	No	Well does not reflect highest concentration encountered in first groundwater
B029	RD-16	VOC-1792	8010	Chlorobenzene	0.5	ug/L	U	11/9/1994	Primary Sample	SSFL Legacy Data	BCA-Glen	1786783.4799	267211.2326	No	Well does not reflect highest concentration encountered in first groundwater
B029	RD-16	VOC-1792	8010	Chloroethane	0.5	ug/L	U	11/9/1994	Primary Sample	SSFL Legacy Data	BCA-Glen	1786783.4799	267211.2326	No	Well does not reflect highest concentration encountered in first groundwater
B029	RD-16	VOC-1792	8010	Chloroform	0.5	ug/L	U	11/9/1994	Primary Sample	SSFL Legacy Data	BCA-Glen	1786783.4799	267211.2326	No	Well does not reflect highest concentration encountered in first groundwater
B029	RD-16	VOC-1792	8010	Chloromethane	0.5	ug/L	U	11/9/1994	Primary Sample	SSFL Legacy Data	BCA-Glen	1786783.4799	267211.2326	No	Well does not reflect highest concentration encountered in first groundwater
B029	RD-16	VOC-1792	8010	cis-1,2-Dichloroethene	0.5	ug/L	U	11/9/1994	Primary Sample	SSFL Legacy Data	BCA-Glen	1786783.4799	267211.2326	No	Well does not reflect highest concentration encountered in first groundwater
B029	RD-16	VOC-1792	8010	cis-1,3-Dichloropropene	0.5	ug/L	U	11/9/1994	Primary Sample	SSFL Legacy Data	BCA-Glen	1786783.4799	267211.2326	No	Well does not reflect highest concentration encountered in first groundwater
B029	RD-16	VOC-1792	8010	Dibromochloromethane	0.5	ug/L	U	11/9/1994	Primary Sample	SSFL Legacy Data	BCA-Glen	1786783.4799	267211.2326	No	Well does not reflect highest concentration encountered in first groundwater
B029	RD-16	VOC-1792	8010	Dichlorodifluoromethane	0.5	ug/L	U	11/9/1994	Primary Sample	SSFL Legacy Data	BCA-Glen	1786783.4799	267211.2326	No	Well does not reflect highest concentration encountered in first groundwater
B029	RD-16	VOC-1792	8010	Methylene chloride	0.5	ug/L	U	11/9/1994	Primary Sample	SSFL Legacy Data	BCA-Glen	1786783.4799	267211.2326	No	Well does not reflect highest concentration encountered in first groundwater
B029	RD-16	VOC-1792	8010	Tetrachloroethene	0.5	ug/L	U	11/9/1994	Primary Sample	SSFL Legacy Data	BCA-Glen	1786783.4799	267211.2326	No	Well does not reflect highest concentration encountered in first groundwater
B029	RD-16	VOC-1792	8010	trans-1,2-Dichloroethene	0.5	ug/L	U	11/9/1994	Primary Sample	SSFL Legacy Data	BCA-Glen	1786783.4799	267211.2326	No	Well does not reflect highest concentration encountered in first groundwater
B029	RD-16	VOC-1792	8010	trans-1,3-Dichloropropene	0.5	ug/L	U	11/9/1994	Primary Sample	SSFL Legacy Data	BCA-Glen	1786783.4799	267211.2326	No	Well does not reflect highest concentration encountered in first groundwater
B029	RD-16	VOC-1792	8010	Trichloroethene	0.5	ug/L	U	11/9/1994	Primary Sample	SSFL Legacy Data	BCA-Glen	1786783.4799	267211.2326	No	Well does not reflect highest concentration encountered in first groundwater
B029	RD-16	VOC-1792	8010	Trichlorofluoromethane	0.5	ug/L	U	11/9/1994	Primary Sample	SSFL Legacy Data	BCA-Glen	1786783.4799	267211.2326	No	Well does not reflect highest concentration encountered in first groundwater
B029	RD-16	VOC-1792	8010	Vinyl chloride	0.5	ug/L	U	11/9/1994	Primary Sample	SSFL Legacy Data	BCA-Glen	1786783.4799	267211.2326	No	Well does not reflect highest concentration encountered in first groundwater
B029	RD-16	VOC-1792	8010	Xylenes, Total	1	ug/L	U	11/9/1994	Primary Sample	SSFL Legacy Data	BCA-Glen	1786783.4799	267211.2326	No	Well does not reflect highest concentration encountered in first groundwater
B029	RD-92	RD-92_030508_01_L	6020	Antimony, Dissolved	0.3	ug/L	U	3/5/2008 12:06:00 PM	Primary Sample	1080400	Lancaster	1787222.9	267847.1	No	VOCs only for Indirect Pathway
B029	RD-92	RD-92_030508_01_L	6020	Arsenic, Dissolved	0.7	ug/L	U	3/5/2008 12:06:00 PM	Primary Sample	1080400	Lancaster	1787222.9	267847.1	No	VOCs only for Indirect Pathway
B029	RD-92	RD-92_030508_01_L	6010B	Barium, Dissolved	39.9	ug/L		3/5/2008 12:06:00 PM	Primary Sample	1080400	Lancaster	1787222.9	267847.1	No	VOCs only for Indirect Pathway
B029	RD-92	RD-92_030508_01_L	6020	Beryllium, Dissolved	0.052	ug/L	U	3/5/2008 12:06:00 PM	Primary Sample	1080400	Lancaster	1787222.9	267847.1	No	VOCs only for Indirect Pathway
B029	RD-92	RD-92_030508_01_L	6020	Cadmium, Dissolved	0.099	ug/L	U	3/5/2008 12:06:00 PM	Primary Sample	1080400	Lancaster	1787222.9	267847.1	No	VOCs only for Indirect Pathway
B029	RD-92	RD-92_030508_01_L	6020	Chromium, Dissolved	0.6	ug/L	U	3/5/2008 12:06:00 PM	Primary Sample	1080400	Lancaster	1787222.9	267847.1	No	VOCs only for Indirect Pathway
B029	RD-92	RD-92_030508_01_L	6010B	Cobalt, Dissolved	2.1	UG/L	U	3/5/2008 12:06:00 PM	Primary Sample	1080400	Lancaster	1787222.9	267847.1	No	VOCs only for Indirect Pathway
B029	RD-92	RD-92_030508_01_L	6020	Copper, Dissolved	2.2	ug/L		3/5/2008 12:06:00 PM	Primary Sample	1080400	Lancaster	1787222.9	267847.1	No	VOCs only for Indirect Pathway
B029	RD-92	RD-92_030508_01_L	6010B	Iron, Dissolved	52.2	ug/L	U	3/5/2008 12:06:00 PM	Primary Sample	1080400	Lancaster	1787222.9	267847.1	No	VOCs only for Indirect Pathway
B029	RD-92	RD-92_030508_01_L	6020	Lead, Dissolved	1.2	ug/L		3/5/2008 12:06:00 PM	Primary Sample	1080400	Lancaster	1787222.9	267847.1	No	VOCs only for Indirect Pathway
B029	RD-92	RD-92_030508_01_L	6010B	Manganese, Dissolved	2.7	ug/L	J	3/5/2008 12:06:00 PM	Primary Sample	1080400	Lancaster	1787222.9	267847.1	No	VOCs only for Indirect Pathway
B029	RD-92	RD-92_030508_01_L	7470A	Mercury, Dissolved	0.056	ug/L	U	3/5/2008 12:06:00 PM	Primary Sample	1080400	Lancaster	1787222.9	267847.1	No	VOCs only for Indirect Pathway
B029	RD-92	RD-92_030508_01_L	6010B	Molybdenum, Dissolved	4.6	ug/L	U	3/5/2008 12:06:00 PM	Primary Sample	1080400	Lancaster	1787222.9	267847.1	No	VOCs only for Indirect Pathway

RFI Site	Well ID	Sample ID	Analytical Method	Analyte	Result	Units	Qualifier Code	Collection Date	Sample Type	Sample Delivery Group	Analytical Laboratory	Easting	Northing	Included in Risk Assessment	Rationale for Risk Exclusion
B029	RD-92	RD-92_030508_01_L	6020	Nickel, Dissolved	2.6	ug/L		3/5/2008 12:06:00 PM	Primary Sample	1080400	Lancaster	1787222.9	267847.1	No	VOCs only for Indirect Pathway
B029	RD-92	RD-92_030508_01_L	6020	Selenium, Dissolved	1.7	ug/L	J	3/5/2008 12:06:00 PM	Primary Sample	1080400	Lancaster	1787222.9	267847.1	No	VOCs only for Indirect Pathway
B029	RD-92	RD-92_030508_01_L	6020	Silver, Dissolved	0.037	ug/L	U	3/5/2008 12:06:00 PM	Primary Sample	1080400	Lancaster	1787222.9	267847.1	No	VOCs only for Indirect Pathway
B029	RD-92	RD-92_030508_01_L	6020	Thallium, Dissolved	0.15	ug/L	U	3/5/2008 12:06:00 PM	Primary Sample	1080400	Lancaster	1787222.9	267847.1	No	VOCs only for Indirect Pathway
B029	RD-92	RD-92_030508_01_L	6010B	Vanadium, Dissolved	1.9	ug/L	J	3/5/2008 12:06:00 PM	Primary Sample	1080400	Lancaster	1787222.9	267847.1	No	VOCs only for Indirect Pathway
B029	RD-92	RD-92_030508_01_L	6010B	Zinc, Dissolved	77.1	ug/L		3/5/2008 12:06:00 PM	Primary Sample	1080400	Lancaster	1787222.9	267847.1	No	VOCs only for Indirect Pathway
B029	RD-92	RD-92_031606_01_D	6020	Antimony, Dissolved	0.14	ug/L	UJ	3/16/2006 10:40:00 AM	Primary Sample	IPC1805	Del Mar	1787222.9	267847.1	No	VOCs only for Indirect Pathway
B029	RD-92	RD-92_031606_01_D	6020	Arsenic, Dissolved	1.2	ug/L		3/16/2006 10:40:00 AM	Primary Sample	IPC1805	Del Mar	1787222.9	267847.1	No	VOCs only for Indirect Pathway
B029	RD-92	RD-92_031606_01_D	6020	Barium, Dissolved	43	ug/L		3/16/2006 10:40:00 AM	Primary Sample	IPC1805	Del Mar	1787222.9	267847.1	No	VOCs only for Indirect Pathway
B029	RD-92	RD-92_031606_01_D	6020	Beryllium, Dissolved	0.075	ug/L	U	3/16/2006 10:40:00 AM	Primary Sample	IPC1805	Del Mar	1787222.9	267847.1	No	VOCs only for Indirect Pathway
B029	RD-92	RD-92_031606_01_D	6020	Cadmium, Dissolved	0.2	ug/L	J	3/16/2006 10:40:00 AM	Primary Sample	IPC1805	Del Mar	1787222.9	267847.1	No	VOCs only for Indirect Pathway
B029	RD-92	RD-92_031606_01_D	6020	Chromium, Dissolved	0.56	ug/L	U	3/16/2006 10:40:00 AM	Primary Sample	IPC1805	Del Mar	1787222.9	267847.1	No	VOCs only for Indirect Pathway
B029	RD-92	RD-92_031606_01_D	6020	Cobalt, Dissolved	0.38	UG/L	J	3/16/2006 10:40:00 AM	Primary Sample	IPC1805	Del Mar	1787222.9	267847.1	No	VOCs only for Indirect Pathway
B029	RD-92	RD-92_031606_01_D	6020	Copper, Dissolved	3.2	ug/L		3/16/2006 10:40:00 AM	Primary Sample	IPC1805	Del Mar	1787222.9	267847.1	No	VOCs only for Indirect Pathway
B029	RD-92	RD-92_031606_01_D	300.0	Fluoride	0.37	mg/L	J	3/16/2006 10:40:00 AM	Primary Sample	IPC1805	Del Mar	1787222.9	267847.1	No	VOCs only for Indirect Pathway
B029	RD-92	RD-92_031606_01_D	6010B	Iron, Dissolved	15	ug/L	U	3/16/2006 10:40:00 AM	Primary Sample	IPC1805	Del Mar	1787222.9	267847.1	No	VOCs only for Indirect Pathway
B029	RD-92	RD-92_031606_01_D	6020	Lead, Dissolved	0.04	ug/L	U	3/16/2006 10:40:00 AM	Primary Sample	IPC1805	Del Mar	1787222.9	267847.1	No	VOCs only for Indirect Pathway
B029	RD-92	RD-92_031606_01_D	6020	Manganese, Dissolved	190	ug/L		3/16/2006 10:40:00 AM	Primary Sample	IPC1805	Del Mar	1787222.9	267847.1	No	VOCs only for Indirect Pathway
B029	RD-92	RD-92_031606_01_D	7470A	Mercury, Dissolved	0.063	ug/L	UJ	3/16/2006 10:40:00 AM	Primary Sample	IPC1805	Del Mar	1787222.9	267847.1	No	VOCs only for Indirect Pathway
B029	RD-92	RD-92_031606_01_D	6020	Molybdenum, Dissolved	1.2	ug/L	J	3/16/2006 10:40:00 AM	Primary Sample	IPC1805	Del Mar	1787222.9	267847.1	No	VOCs only for Indirect Pathway
B029	RD-92	RD-92_031606_01_D	6020	Nickel, Dissolved	10	ug/L		3/16/2006 10:40:00 AM	Primary Sample	IPC1805	Del Mar	1787222.9	267847.1	No	VOCs only for Indirect Pathway
B029	RD-92	RD-92_031606_01_D	6020	Selenium, Dissolved	1.3	ug/L	J	3/16/2006 10:40:00 AM	Primary Sample	IPC1805	Del Mar	1787222.9	267847.1	No	VOCs only for Indirect Pathway
B029	RD-92	RD-92_031606_01_D	6020	Silver, Dissolved	0.025	ug/L	U	3/16/2006 10:40:00 AM	Primary Sample	IPC1805	Del Mar	1787222.9	267847.1	No	VOCs only for Indirect Pathway
B029	RD-92	RD-92_031606_01_D	300.0	Sulfate	29	mg/L		3/16/2006 10:40:00 AM	Primary Sample	IPC1805	Del Mar	1787222.9	267847.1	No	VOCs only for Indirect Pathway
B029	RD-92	RD-92_031606_01_D	6020	Thallium, Dissolved	0.15	ug/L	U	3/16/2006 10:40:00 AM	Primary Sample	IPC1805	Del Mar	1787222.9	267847.1	No	VOCs only for Indirect Pathway
B029	RD-92	RD-92_031606_01_D	6020	Vanadium, Dissolved	2.5	ug/L	UJ	3/16/2006 10:40:00 AM	Primary Sample	IPC1805	Del Mar	1787222.9	267847.1	No	VOCs only for Indirect Pathway
B029	RD-92	RD-92_031606_01_D	6020	Zinc, Dissolved	4.1	ug/L	J	3/16/2006 10:40:00 AM	Primary Sample	IPC1805	Del Mar	1787222.9	267847.1	No	VOCs only for Indirect Pathway
B029	RD-92	RD-92_032504_01_DM	8260B	1,1,1-Trichloroethane	0.3	ug/L	U	3/25/2004 1:00:00 PM	Primary Sample	8392	Del Mar	1787222.9	267847.1	Yes	
B029	RD-92	RD-92_032504_01_DM	8260B	1,1,2,2-Tetrachloroethane	0.24	ug/L	U	3/25/2004 1:00:00 PM	Primary Sample	8392	Del Mar	1787222.9	267847.1	Yes	
B029	RD-92	RD-92_032504_01_DM	8260B	1,1,2-Trichloro-1,2,2-trifluoroethane	1.2	ug/L	U	3/25/2004 1:00:00 PM	Primary Sample	8392	Del Mar	1787222.9	267847.1	Yes	
B029	RD-92	RD-92_032504_01_DM	8260B	1,1,2-Trichloroethane	0.3	ug/L	U	3/25/2004 1:00:00 PM	Primary Sample	8392	Del Mar	1787222.9	267847.1	Yes	
B029	RD-92	RD-92_032504_01_DM	8260B	1,1-Dichloroethane	0.27	ug/L	U	3/25/2004 1:00:00 PM	Primary Sample	8392	Del Mar	1787222.9	267847.1	Yes	
B029	RD-92	RD-92_032504_01_DM	8260B	1,1-Dichloroethene	0.32	ug/L	U	3/25/2004 1:00:00 PM	Primary Sample	8392	Del Mar	1787222.9	267847.1	Yes	
B029	RD-92	RD-92_032504_01_DM	8260B	1,2-Dichlorobenzene	0.32	ug/L	U	3/25/2004 1:00:00 PM	Primary Sample	8392	Del Mar	1787222.9	267847.1	Yes	
B029	RD-92	RD-92_032504_01_DM	8260B	1,2-Dichloroethane	0.28	ug/L	U	3/25/2004 1:00:00 PM	Primary Sample	8392	Del Mar	1787222.9	267847.1	Yes	
B029	RD-92	RD-92_032504_01_DM	8260B	1,2-Dichloropropane	0.35	ug/L	U	3/25/2004 1:00:00 PM	Primary Sample	8392	Del Mar	1787222.9	267847.1	Yes	
B029	RD-92	RD-92_032504_01_DM	8260B	1,3-Dichlorobenzene	0.35	ug/L	U	3/25/2004 1:00:00 PM	Primary Sample	8392	Del Mar	1787222.9	267847.1	Yes	
B029	RD-92	RD-92_032504_01_DM	8260B	1,4-Dichlorobenzene	0.37	ug/L	U	3/25/2004 1:00:00 PM	Primary Sample	8392	Del Mar	1787222.9	267847.1	Yes	
B029	RD-92	RD-92_032504_01_DM	8260B	2-Hexanone	2.6	ug/L	U	3/25/2004 1:00:00 PM	Primary Sample	8392	Del Mar	1787222.9	267847.1	Yes	
B029	RD-92	RD-92_032504_01_DM	8260B	Acetone	4.5	ug/L	U	3/25/2004 1:00:00 PM	Primary Sample	8392	Del Mar	1787222.9	267847.1	Yes	
B029	RD-92	RD-92_032504_01_DM	6010B	Antimony, Dissolved	4.2	ug/L	U	3/25/2004 1:00:00 PM	Primary Sample	8392	Del Mar	1787222.9	267847.1	No	VOCs only for Indirect Pathway
B029	RD-92	RD-92_032504_01_DM	6010B	Arsenic, Dissolved	3.8	ug/L	U	3/25/2004 1:00:00 PM	Primary Sample	8392	Del Mar	1787222.9	267847.1	No	VOCs only for Indirect Pathway
B029	RD-92	RD-92_032504_01_DM	6010B	Barium, Dissolved	41	ug/L		3/25/2004 1:00:00 PM	Primary Sample	8392	Del Mar	1787222.9	267847.1	No	VOCs only for Indirect Pathway
B029	RD-92	RD-92_032504_01_DM	8260B	Benzene	0.28	ug/L	U	3/25/2004 1:00:00 PM	Primary Sample	8392	Del Mar	1787222.9	267847.1	Yes	
B029	RD-92	RD-92_032504_01_DM	6010B	Beryllium, Dissolved	0.62	ug/L	U	3/25/2004 1:00:00 PM	Primary Sample	8392	Del Mar	1787222.9	267847.1	No	VOCs only for Indirect Pathway
B029	RD-92	RD-92_032504_01_DM	2320B	Bicarbonate	260	mg/L		3/25/2004 1:00:00 PM	Primary Sample	8392	Del Mar	1787222.9	267847.1	No	VOCs only for Indirect Pathway
B029	RD-92	RD-92_032504_01_DM	8260B	Bromodichloromethane	0.3	ug/L	U	3/25/2004 1:00:00 PM	Primary Sample	8392	Del Mar	1787222.9	267847.1	Yes	
B029	RD-92	RD-92_032504_01_DM	8260B	Bromoform	0.32	ug/L	U	3/25/2004 1:00:00 PM	Primary Sample	8392	Del Mar	1787222.9	267847.1	Yes	
B029	RD-92	RD-92_032504_01_DM	8260B	Bromomethane	0.34	ug/L	U	3/25/2004 1:00:00 PM	Primary Sample	8392	Del Mar	1787222.9	267847.1	Yes	
B029	RD-92	RD-92_032504_01_DM	6010B	Cadmium, Dissolved	0.34	ug/L	U	3/25/2004 1:00:00 PM	Primary Sample	8392	Del Mar	1787222.9	267847.1	No	VOCs only for Indirect Pathway
B029	RD-92	RD-92_032504_01_DM	6010B	Calcium, Dissolved	71	mg/L		3/25/2004 1:00:00 PM	Primary Sample	8392	Del Mar	1787222.9	267847.1	No	VOCs only for Indirect Pathway
B029	RD-92	RD-92_032504_01_DM	8260B	Carbon Disulfide	0.48	ug/L	U	3/25/2004 1:00:00 PM	Primary Sample	8392	Del Mar	1787222.9	267847.1	Yes	
B029	RD-92	RD-92_032504_01_DM	8260B	Carbon Tetrachloride	0.28	ug/L	U	3/25/2004 1:00:00 PM	Primary Sample	8392	Del Mar	1787222.9	267847.1	Yes	
B029	RD-92	RD-92_032504_01_DM	2320B	Carbonate	1.2	mg/L	U	3/25/2004 1:00:00 PM	Primary Sample	8392	Del Mar	1787222.9	267847.1	No	VOCs only for Indirect Pathway
B029	RD-92	RD-92_032504_01_DM	300.0	Chloride	18	mg/L		3/25/2004 1:00:00 PM	Primary Sample	8392	Del Mar	1787222.9	267847.1	No	VOCs only for Indirect Pathway
B029	RD-92	RD-92_032504_01_DM	8260B	Chlorobenzene	0.36	ug/L	U	3/25/2004 1:00:00 PM	Primary Sample	8392	Del Mar	1787222.9	267847.1	Yes	
B029	RD-92	RD-92_032504_01_DM	8260B	Chloroethane	0.33	ug/L	U	3/25/2004 1:00:00 PM	Primary Sample	8392	Del Mar	1787222.9	267847.1	Yes	
B029	RD-92	RD-92_032504_01_DM	8260B	Chloroform	0.33	ug/L	U	3/25/2004 1:00:00 PM	Primary Sample	8392	Del Mar	1787222.9	267847.1	Yes	
B029	RD-92	RD-92_032504_01_DM	8260B	Chloromethane	0.3	ug/L	U	3/25/2004 1:00:00 PM	Primary Sample	8392	Del Mar	1787222.9	267847.1	Yes	
B029	RD-92	RD-92_032504_01_DM	6010B	Chromium, Dissolved	0.68	ug/L	U	3/25/2004 1:00:00 PM	Primary Sample	8392	Del Mar	1787222.9	267847.1	No	VOCs only for Indirect Pathway
B029	RD-92	RD-92_032504_01_DM	8260B	cis-1,2-Dichloroethene	0.32	ug/L	U	3/25/2004 1:00:00 PM	Primary Sample	8392	Del Mar	1787222.9	267847.1	Yes	
B029	RD-92	RD-92_032504_01_DM	8260B	cis-1,3-Dichloropropene	0.22	ug/L	U	3/25/2004 1:00:00 PM	Primary Sample	8392	Del Mar	1787222.9	267847.1	Yes	
B029	RD-92	RD-92_032504_01_DM	6010B	Cobalt, Dissolved	1	UG/L	J	3/25/2004 1:00:00 PM	Primary Sample	8392	Del Mar	1787222.9	267847.1	No	VOCs only for Indirect Pathway
B029	RD-92	RD-92_032504_01_DM	6010B	Copper, Dissolved	1.7	ug/L	U	3/25/2004 1:00:00 PM	Primary Sample	8392	Del Mar	1787222.9	267847.1	No	VOCs only for Indirect Pathway
B029	RD-92	RD-92_032504_01_DM	8260B	Dibromochloromethane	0.28	ug/L	U	3/25/2004 1:00:00 PM	Primary Sample	8392	Del Mar	1787222.9	267847.1	Yes	
B029	RD-92	RD-92_032504_01_DM	8260B	Ethylbenzene	0.25	ug/L	U	3/25/2004 1:00:00 PM	Primary Sample	8392	Del Mar	1787222.9	267847.1	Yes	
B029	RD-92	RD-92_032504_01_DM	6010B	Lead, Dissolved	2.3	ug/L	JB	3/25/2004 1:00:00 PM	Primary Sample	8392	Del Mar	1787222.9	267847.1	No	VOCs only for Indirect Pathway
B029	RD-92	RD-92_032504_01_DM	6010B	Magnesium, Dissolved	8600	ug/L		3/25/2004 1:00:00 PM	Primary Sample	8392	Del Mar	1787222.9	267847.1	No	VOCs only for Indirect Pathway
B029	RD-92	RD-92_032504_01_DM	7470A	Mercury, Dissolved	0.063	ug/L	U	3/25/2004 1:00:00 PM	Primary Sample	8392	Del Mar	1787222.9	267847.1	No	VOCs only for Indirect Pathway
B029	RD-92	RD-92_032504_01_DM	8260B	Methyl ethyl ketone	3.8	ug/L	U	3/25/2004 1:00:00 PM	Primary Sample	8392	Del Mar	1787222.9	267847.1	Yes	
B029	RD-92	RD-92_032504_01_DM	8260B	Methyl isobutyl ketone (MIBK)	2.5	ug/L	U	3/25/2004 1:00:00 PM	Primary Sample	8392	Del Mar	1787222.9	267847.1	Yes	
B029	RD-92	RD-92_032504_01_DM	8260B	Methylene chloride	0.48	ug/L	U	3/25/2004 1:00:00 PM	Primary Sample	8392	Del Mar	1787222.9	267847.1	Yes	
B029	RD-92	RD-92_032504_01_DM	6010B	Molybdenum, Dissolved	2.6	ug/L	J	3/25/2004 1:00:00 PM	Primary Sample	8392	Del Mar	1787222.9	267847.1	No	VOCs only for Indirect Pathway
B029	RD-92	RD-92_032504_01_DM	8260B	m-Xylene & p-Xylene	0.52	ug/L	U	3/25/2004 1:00:00 PM	Primary Sample	8392	Del Mar	1787222.9	267847.1	Yes	
B029	RD-92	RD-92_032504_01_DM	6010B	Nickel, Dissolved	2	ug/L	U	3/25/2004 1:00:00 PM	Primary Sample	8392	Del Mar	1787222.9	267847.1	No	VOCs only for Indirect Pathway
B029	RD-92	RD-92_032504_01_DM	300.0	Nitrate-NO3	7.2	mg/L		3/25/2004 1:00:00 PM	Primary Sample	8392	Del Mar	1787222.9	267847.1	No	VOCs only for Indirect Pathway
B029	RD-92	RD-92_032504_01_DM	8260B	o-Xylene	0.24	ug/L	U	3/25/2004 1:00:00 PM	Primary Sample	8392	Del Mar	1787222.9	267847.1	Yes	
B029	RD-92	RD-92_032504_01_DM	314.0	Perchlorate	0.8	ug/L	U	3/25/2004 1:00:00 PM	Primary Sample	8392	Del Mar	1787222.9	267847.1	No	VOCs only for Indirect Pathway
B029	RD-92	RD-92_032504_01_DM	*9040*	pH	7.13	pH Units		3/25/2004 1:00:00 PM	Primary Sample	8392	Del Mar	1787222.9	267847.1	No	VOCs only for Indirect Pathway
B029	RD-92	RD-92_032504_01_DM	6010B	Potassium, Dissolved	2200	ug/L		3/25/2004 1:00:00 PM	Primary Sample	8392	Del Mar	1787222.9	267847.1	No	VOCs only for Indirect Pathway
B029	RD-92	RD-92_032504_01_DM	6010B	Selenium, Dissolved	4.6	ug/L	U	3/25/2004 1:00:00 PM	Primary Sample	8392	Del Mar	1787222.9	267847.1	No	VOCs only for Indirect Pathway
B029	RD-92	RD-92_032504_01_DM	6010B	Silver, Dissolved	1.3	ug/L	U	3/25/2004 1:00:00 PM	Primary Sample	8392	Del Mar	1787222.9	267847.1	No	VOCs only for Indirect Pathway

RFI Site	Well ID	Sample ID	Analytical Method	Analyte	Result	Units	Qualifier Code	Collection Date	Sample Type	Sample Delivery Group	Analytical Laboratory	Easting	Northing	Included in Risk Assessment	Rationale for Risk Exclusion
B029	RD-92	RD-92_032504_01_DM	6010B	Sodium, Dissolved	19000	ug/L		3/25/2004 1:00:00 PM	Primary Sample	8392	Del Mar	1787222.9	267847.1	No	VOCs only for Indirect Pathway
B029	RD-92	RD-92_032504_01_DM	120.1	Specific conductivity	490	umhos/c		3/25/2004 1:00:00 PM	Primary Sample	8392	Del Mar	1787222.9	267847.1	No	VOCs only for Indirect Pathway
B029	RD-92	RD-92_032504_01_DM	300.0	Sulfate	28	mg/L		3/25/2004 1:00:00 PM	Primary Sample	8392	Del Mar	1787222.9	267847.1	No	VOCs only for Indirect Pathway
B029	RD-92	RD-92_032504_01_DM	8260B	Tetrachloroethene	0.32	ug/L	U	3/25/2004 1:00:00 PM	Primary Sample	8392	Del Mar	1787222.9	267847.1	Yes	
B029	RD-92	RD-92_032504_01_DM	6010B	Thallium, Dissolved	3.1	ug/L	U	3/25/2004 1:00:00 PM	Primary Sample	8392	Del Mar	1787222.9	267847.1	No	VOCs only for Indirect Pathway
B029	RD-92	RD-92_032504_01_DM	8260B	Toluene	1.8	ug/L		3/25/2004 1:00:00 PM	Primary Sample	8392	Del Mar	1787222.9	267847.1	Yes	
B029	RD-92	RD-92_032504_01_DM	160.1	Total Dissolved Solids	300	mg/L		3/25/2004 1:00:00 PM	Primary Sample	8392	Del Mar	1787222.9	267847.1	No	VOCs only for Indirect Pathway
B029	RD-92	RD-92_032504_01_DM	8260B	trans-1,2-Dichloroethene	0.27	ug/L	U	3/25/2004 1:00:00 PM	Primary Sample	8392	Del Mar	1787222.9	267847.1	Yes	
B029	RD-92	RD-92_032504_01_DM	8260B	trans-1,3-Dichloropropene	0.24	ug/L	U	3/25/2004 1:00:00 PM	Primary Sample	8392	Del Mar	1787222.9	267847.1	Yes	
B029	RD-92	RD-92_032504_01_DM	8260B	Trichloroethene	0.26	ug/L	U	3/25/2004 1:00:00 PM	Primary Sample	8392	Del Mar	1787222.9	267847.1	Yes	
B029	RD-92	RD-92_032504_01_DM	8260B	Trichlorofluoromethane	0.34	ug/L	U	3/25/2004 1:00:00 PM	Primary Sample	8392	Del Mar	1787222.9	267847.1	Yes	
B029	RD-92	RD-92_032504_01_DM	6010B	Vanadium, Dissolved	1.4	ug/L	U	3/25/2004 1:00:00 PM	Primary Sample	8392	Del Mar	1787222.9	267847.1	No	VOCs only for Indirect Pathway
B029	RD-92	RD-92_032504_01_DM	8260B	Vinyl chloride	0.26	ug/L	U	3/25/2004 1:00:00 PM	Primary Sample	8392	Del Mar	1787222.9	267847.1	Yes	
B029	RD-92	RD-92_032504_01_DM	6010B	Zinc, Dissolved	49	ug/L		3/25/2004 1:00:00 PM	Primary Sample	8392	Del Mar	1787222.9	267847.1	No	VOCs only for Indirect Pathway
B029	RD-92	RD-92_041504_01_DM	8260B	1,1,1-Trichloroethane	0.3	ug/L	U	4/15/2004 10:40:00 AM	Primary Sample	INE0955	Del Mar	1787222.9	267847.1	Yes	
B029	RD-92	RD-92_041504_01_DM	8260B	1,1,2,2-Tetrachloroethane	0.24	ug/L	U	4/15/2004 10:40:00 AM	Primary Sample	INE0955	Del Mar	1787222.9	267847.1	Yes	
B029	RD-92	RD-92_041504_01_DM	8260B	1,1,2-Trichloro-1,2,2-trifluoroethane	1.2	ug/L	U	4/15/2004 10:40:00 AM	Primary Sample	INE0955	Del Mar	1787222.9	267847.1	Yes	
B029	RD-92	RD-92_041504_01_DM	8260B	1,1,2-Trichloroethane	0.3	ug/L	U	4/15/2004 10:40:00 AM	Primary Sample	INE0955	Del Mar	1787222.9	267847.1	Yes	
B029	RD-92	RD-92_041504_01_DM	8260B	1,1-Dichloroethane	0.27	ug/L	U	4/15/2004 10:40:00 AM	Primary Sample	INE0955	Del Mar	1787222.9	267847.1	Yes	
B029	RD-92	RD-92_041504_01_DM	8260B	1,1-Dichloroethene	0.32	ug/L	U	4/15/2004 10:40:00 AM	Primary Sample	INE0955	Del Mar	1787222.9	267847.1	Yes	
B029	RD-92	RD-92_041504_01_DM	8260B	1,2-Dichlorobenzene	0.32	ug/L	U	4/15/2004 10:40:00 AM	Primary Sample	INE0955	Del Mar	1787222.9	267847.1	Yes	
B029	RD-92	RD-92_041504_01_DM	8260B	1,2-Dichloroethane	0.28	ug/L	U	4/15/2004 10:40:00 AM	Primary Sample	INE0955	Del Mar	1787222.9	267847.1	Yes	
B029	RD-92	RD-92_041504_01_DM	8260B	1,2-Dichloropropane	0.35	ug/L	U	4/15/2004 10:40:00 AM	Primary Sample	INE0955	Del Mar	1787222.9	267847.1	Yes	
B029	RD-92	RD-92_041504_01_DM	8260B	1,3-Dichlorobenzene	0.35	ug/L	U	4/15/2004 10:40:00 AM	Primary Sample	INE0955	Del Mar	1787222.9	267847.1	Yes	
B029	RD-92	RD-92_041504_01_DM	8260B	1,4-Dichlorobenzene	0.37	ug/L	U	4/15/2004 10:40:00 AM	Primary Sample	INE0955	Del Mar	1787222.9	267847.1	Yes	
B029	RD-92	RD-92_041504_01_DM	8260B	2-Hexanone	2.6	ug/L	U	4/15/2004 10:40:00 AM	Primary Sample	INE0955	Del Mar	1787222.9	267847.1	Yes	
B029	RD-92	RD-92_041504_01_DM	8260B	Acetone	5	ug/L	J	4/15/2004 10:40:00 AM	Primary Sample	INE0955	Del Mar	1787222.9	267847.1	Yes	
B029	RD-92	RD-92_041504_01_DM	6010B	Antimony, Dissolved	4.2	ug/L	U	4/15/2004 10:40:00 AM	Primary Sample	INE0955	Del Mar	1787222.9	267847.1	No	VOCs only for Indirect Pathway
B029	RD-92	RD-92_041504_01_DM	6010B	Arsenic, Dissolved	3.8	ug/L	U	4/15/2004 10:40:00 AM	Primary Sample	INE0955	Del Mar	1787222.9	267847.1	No	VOCs only for Indirect Pathway
B029	RD-92	RD-92_041504_01_DM	6010B	Barium, Dissolved	38	ug/L		4/15/2004 10:40:00 AM	Primary Sample	INE0955	Del Mar	1787222.9	267847.1	No	VOCs only for Indirect Pathway
B029	RD-92	RD-92_041504_01_DM	8260B	Benzene	0.28	ug/L	U	4/15/2004 10:40:00 AM	Primary Sample	INE0955	Del Mar	1787222.9	267847.1	Yes	
B029	RD-92	RD-92_041504_01_DM	6010B	Beryllium, Dissolved	0.62	ug/L	U	4/15/2004 10:40:00 AM	Primary Sample	INE0955	Del Mar	1787222.9	267847.1	No	VOCs only for Indirect Pathway
B029	RD-92	RD-92_041504_01_DM	2320B	Bicarbonate	260	mg/L		4/15/2004 10:40:00 AM	Primary Sample	INE0955	Del Mar	1787222.9	267847.1	No	VOCs only for Indirect Pathway
B029	RD-92	RD-92_041504_01_DM	8260B	Bromodichloromethane	0.3	ug/L	U	4/15/2004 10:40:00 AM	Primary Sample	INE0955	Del Mar	1787222.9	267847.1	Yes	
B029	RD-92	RD-92_041504_01_DM	8260B	Bromoform	0.32	ug/L	U	4/15/2004 10:40:00 AM	Primary Sample	INE0955	Del Mar	1787222.9	267847.1	Yes	
B029	RD-92	RD-92_041504_01_DM	8260B	Bromomethane	0.34	ug/L	U	4/15/2004 10:40:00 AM	Primary Sample	INE0955	Del Mar	1787222.9	267847.1	Yes	
B029	RD-92	RD-92_041504_01_DM	6010B	Cadmium, Dissolved	0.34	ug/L	U	4/15/2004 10:40:00 AM	Primary Sample	INE0955	Del Mar	1787222.9	267847.1	No	VOCs only for Indirect Pathway
B029	RD-92	RD-92_041504_01_DM	6010B	Calcium, Dissolved	70	mg/L		4/15/2004 10:40:00 AM	Primary Sample	INE0955	Del Mar	1787222.9	267847.1	No	VOCs only for Indirect Pathway
B029	RD-92	RD-92_041504_01_DM	8260B	Carbon Disulfide	0.48	ug/L	U	4/15/2004 10:40:00 AM	Primary Sample	INE0955	Del Mar	1787222.9	267847.1	Yes	
B029	RD-92	RD-92_041504_01_DM	8260B	Carbon Tetrachloride	0.28	ug/L	U	4/15/2004 10:40:00 AM	Primary Sample	INE0955	Del Mar	1787222.9	267847.1	Yes	
B029	RD-92	RD-92_041504_01_DM	2320B	Carbonate	1.2	mg/L	U	4/15/2004 10:40:00 AM	Primary Sample	INE0955	Del Mar	1787222.9	267847.1	No	VOCs only for Indirect Pathway
B029	RD-92	RD-92_041504_01_DM	300.0	Chloride	18	mg/L		4/15/2004 10:40:00 AM	Primary Sample	INE0955	Del Mar	1787222.9	267847.1	No	VOCs only for Indirect Pathway
B029	RD-92	RD-92_041504_01_DM	8260B	Chlorobenzene	0.36	ug/L	U	4/15/2004 10:40:00 AM	Primary Sample	INE0955	Del Mar	1787222.9	267847.1	Yes	
B029	RD-92	RD-92_041504_01_DM	8260B	Chloroethane	0.33	ug/L	U	4/15/2004 10:40:00 AM	Primary Sample	INE0955	Del Mar	1787222.9	267847.1	Yes	
B029	RD-92	RD-92_041504_01_DM	8260B	Chloroform	0.33	ug/L	U	4/15/2004 10:40:00 AM	Primary Sample	INE0955	Del Mar	1787222.9	267847.1	Yes	
B029	RD-92	RD-92_041504_01_DM	8260B	Chloromethane	0.3	ug/L	U	4/15/2004 10:40:00 AM	Primary Sample	INE0955	Del Mar	1787222.9	267847.1	Yes	
B029	RD-92	RD-92_041504_01_DM	6010B	Chromium, Dissolved	0.68	ug/L	U	4/15/2004 10:40:00 AM	Primary Sample	INE0955	Del Mar	1787222.9	267847.1	No	VOCs only for Indirect Pathway
B029	RD-92	RD-92_041504_01_DM	8260B	cis-1,2-Dichloroethene	0.32	ug/L	U	4/15/2004 10:40:00 AM	Primary Sample	INE0955	Del Mar	1787222.9	267847.1	Yes	
B029	RD-92	RD-92_041504_01_DM	8260B	cis-1,3-Dichloropropene	0.22	ug/L	U	4/15/2004 10:40:00 AM	Primary Sample	INE0955	Del Mar	1787222.9	267847.1	Yes	
B029	RD-92	RD-92_041504_01_DM	6010B	Cobalt, Dissolved	0.89	UG/L	U	4/15/2004 10:40:00 AM	Primary Sample	INE0955	Del Mar	1787222.9	267847.1	No	VOCs only for Indirect Pathway
B029	RD-92	RD-92_041504_01_DM	6010B	Copper, Dissolved	2.8	ug/L	J	4/15/2004 10:40:00 AM	Primary Sample	INE0955	Del Mar	1787222.9	267847.1	No	VOCs only for Indirect Pathway
B029	RD-92	RD-92_041504_01_DM	8260B	Dibromochloromethane	0.28	ug/L	U	4/15/2004 10:40:00 AM	Primary Sample	INE0955	Del Mar	1787222.9	267847.1	Yes	
B029	RD-92	RD-92_041504_01_DM	8260B	Ethylbenzene	0.25	ug/L	U	4/15/2004 10:40:00 AM	Primary Sample	INE0955	Del Mar	1787222.9	267847.1	Yes	
B029	RD-92	RD-92_041504_01_DM	6010B	Lead, Dissolved	2.1	ug/L	U	4/15/2004 10:40:00 AM	Primary Sample	INE0955	Del Mar	1787222.9	267847.1	No	VOCs only for Indirect Pathway
B029	RD-92	RD-92_041504_01_DM	6010B	Magnesium, Dissolved	8200	ug/L		4/15/2004 10:40:00 AM	Primary Sample	INE0955	Del Mar	1787222.9	267847.1	No	VOCs only for Indirect Pathway
B029	RD-92	RD-92_041504_01_DM	7470A	Mercury, Dissolved	0.063	ug/L	U	4/15/2004 10:40:00 AM	Primary Sample	INE0955	Del Mar	1787222.9	267847.1	No	VOCs only for Indirect Pathway
B029	RD-92	RD-92_041504_01_DM	8260B	Methyl ethyl ketone	3.8	ug/L	U	4/15/2004 10:40:00 AM	Primary Sample	INE0955	Del Mar	1787222.9	267847.1	Yes	
B029	RD-92	RD-92_041504_01_DM	8260B	Methyl isobutyl ketone (MIBK)	2.5	ug/L	U	4/15/2004 10:40:00 AM	Primary Sample	INE0955	Del Mar	1787222.9	267847.1	Yes	
B029	RD-92	RD-92_041504_01_DM	8260B	Methylene chloride	0.48	ug/L	U	4/15/2004 10:40:00 AM	Primary Sample	INE0955	Del Mar	1787222.9	267847.1	Yes	
B029	RD-92	RD-92_041504_01_DM	6010B	Molybdenum, Dissolved	1	ug/L	U	4/15/2004 10:40:00 AM	Primary Sample	INE0955	Del Mar	1787222.9	267847.1	No	VOCs only for Indirect Pathway
B029	RD-92	RD-92_041504_01_DM	8260B	m-Xylene & p-Xylene	0.52	ug/L	U	4/15/2004 10:40:00 AM	Primary Sample	INE0955	Del Mar	1787222.9	267847.1	Yes	
B029	RD-92	RD-92_041504_01_DM	6010B	Nickel, Dissolved	2	ug/L	U	4/15/2004 10:40:00 AM	Primary Sample	INE0955	Del Mar	1787222.9	267847.1	No	VOCs only for Indirect Pathway
B029	RD-92	RD-92_041504_01_DM	300.0	Nitrate-NO3	6.8	mg/L		4/15/2004 10:40:00 AM	Primary Sample	INE0955	Del Mar	1787222.9	267847.1	No	VOCs only for Indirect Pathway
B029	RD-92	RD-92_041504_01_DM	8260B	o-Xylene	0.24	ug/L	U	4/15/2004 10:40:00 AM	Primary Sample	INE0955	Del Mar	1787222.9	267847.1	Yes	
B029	RD-92	RD-92_041504_01_DM	314.0	Perchlorate	0.8	ug/L	U	4/15/2004 10:40:00 AM	Primary Sample	INE0955	Del Mar	1787222.9	267847.1	No	VOCs only for Indirect Pathway
B029	RD-92	RD-92_041504_01_DM	*9040*	pH	7.54	pH Units		4/15/2004 10:40:00 AM	Primary Sample	INE0955	Del Mar	1787222.9	267847.1	No	VOCs only for Indirect Pathway
B029	RD-92	RD-92_041504_01_DM	6010B	Potassium, Dissolved	2300	ug/L		4/15/2004 10:40:00 AM	Primary Sample	INE0955	Del Mar	1787222.9	267847.1	No	VOCs only for Indirect Pathway
B029	RD-92	RD-92_041504_01_DM	6010B	Selenium, Dissolved	4.6	ug/L	U	4/15/2004 10:40:00 AM	Primary Sample	INE0955	Del Mar	1787222.9	267847.1	No	VOCs only for Indirect Pathway
B029	RD-92	RD-92_041504_01_DM	6010B	Silver, Dissolved	1.3	ug/L	U	4/15/2004 10:40:00 AM	Primary Sample	INE0955	Del Mar	1787222.9	267847.1	No	VOCs only for Indirect Pathway
B029	RD-92	RD-92_041504_01_DM	6010B	Sodium, Dissolved	18000	ug/L		4/15/2004 10:40:00 AM	Primary Sample	INE0955	Del Mar	1787222.9	267847.1	No	VOCs only for Indirect Pathway
B029	RD-92	RD-92_041504_01_DM	120.1	Specific conductivity	500	umhos/c		4/15/2004 10:40:00 AM	Primary Sample	INE0955	Del Mar	1787222.9	267847.1	No	VOCs only for Indirect Pathway
B029	RD-92	RD-92_041504_01_DM	300.0	Sulfate	27	mg/L		4/15/2004 10:40:00 AM	Primary Sample	INE0955	Del Mar	1787222.9	267847.1	No	VOCs only for Indirect Pathway
B029	RD-92	RD-92_041504_01_DM	8260B	Tetrachloroethene	0.32	ug/L	U	4/15/2004 10:40:00 AM	Primary Sample	INE0955	Del Mar	1787222.9	267847.1	Yes	
B029	RD-92	RD-92_041504_01_DM	6020	Thallium, Dissolved	0.11	ug/L	U	4/15/2004 10:40:00 AM	Primary Sample	INE0955	Del Mar	1787222.9	267847.1	No	VOCs only for Indirect Pathway
B029	RD-92	RD-92_041504_01_DM	6010B	Thallium, Dissolved	3.1	ug/L	U	4/15/2004 10:40:00 AM	Primary Sample	INE0955	Del Mar	1787222.9	267847.1	No	VOCs only for Indirect Pathway
B029	RD-92	RD-92_041504_01_DM	8260B	Toluene	0.36	ug/L	U	4/15/2004 10:40:00 AM	Primary Sample	INE0955	Del Mar	1787222.9	267847.1	Yes	
B029	RD-92	RD-92_041504_01_DM	160.1	Total Dissolved Solids	310	mg/L		4/15/2004 10:40:00 AM	Primary Sample	INE0955	Del Mar	1787222.9	267847.1	No	VOCs only for Indirect Pathway
B029	RD-92	RD-92_041504_01_DM	8260B	trans-1,2-Dichloroethene	0.27	ug/L	U	4/15/2004 10:40:00 AM	Primary Sample	INE0955	Del Mar	1787222.9	267847.1	Yes	
B029	RD-92	RD-92_041504_01_DM	8260B	trans-1,3-Dichloropropene	0.24	ug/L	U	4/15/2004 10:40:00 AM	Primary Sample	INE0955	Del Mar	1787222.9	267847.1	Yes	
B029	RD-92	RD-92_041504_01_DM	8260B	Trichloroethene	0.26	ug/L	U	4/15/2004 10:40:00 AM	Primary Sample	INE0955	Del Mar	1787222.9	267847.1	Yes	
B029	RD-92	RD-92_041504_01_DM	8260B	Trichlorofluoromethane	0.34	ug/L	U	4/15/2004 10:40:00 AM	Primary Sample	INE0955	Del Mar	1787222.9	267847.1	Yes	
B029	RD-92	RD-92_041504_01_DM	6010B	Vanadium, Dissolved	1.4	ug/L	U	4/15/2004 10:40:00 AM	Primary Sample	INE0955	Del Mar	1787222.9	267847.1	No	VOCs only for Indirect Pathway

Group 7 RFI Bundle Report
Groundwater Data Used for Characterization
Santa Susana Field Laboratory

RFI Site	Well ID	Sample ID	Analytical Method	Analyte	Result	Units	Qualifier Code	Collection Date	Sample Type	Sample Delivery Group	Analytical Laboratory	Easting	Northing	Included in Risk Assessment	Rationale for Risk Exclusion
B029	RD-92	RD-92_041504_01_DM	8260B	Vinyl chloride	0.26	ug/L	U	4/15/2004 10:40:00 AM	Primary Sample	INE0955	Del Mar	1787222.9	267847.1	Yes	
B029	RD-92	RD-92_041504_01_DM	6010B	Zinc, Dissolved	80	ug/L		4/15/2004 10:40:00 AM	Primary Sample	INE0955	Del Mar	1787222.9	267847.1	No	VOCs only for Indirect Pathway
B029	RD-92	RD-92_081407_01_T	6020	Antimony, Dissolved	0.2	ug/L	U	8/14/2007 2:19:00 PM	Primary Sample	IQH1346	TestAmerica - Irvine	1787222.9	267847.1	No	VOCs only for Indirect Pathway
B029	RD-92	RD-92_081407_01_T	6020	Arsenic, Dissolved	0.7	ug/L	U	8/14/2007 2:19:00 PM	Primary Sample	IQH1346	TestAmerica - Irvine	1787222.9	267847.1	No	VOCs only for Indirect Pathway
B029	RD-92	RD-92_081407_01_T	6020	Barium, Dissolved	38	ug/L		8/14/2007 2:19:00 PM	Primary Sample	IQH1346	TestAmerica - Irvine	1787222.9	267847.1	No	VOCs only for Indirect Pathway
B029	RD-92	RD-92_081407_01_T	6020	Beryllium, Dissolved	0.075	ug/L	U	8/14/2007 2:19:00 PM	Primary Sample	IQH1346	TestAmerica - Irvine	1787222.9	267847.1	No	VOCs only for Indirect Pathway
B029	RD-92	RD-92_081407_01_T	6020	Cadmium, Dissolved	0.11	ug/L	U	8/14/2007 2:19:00 PM	Primary Sample	IQH1346	TestAmerica - Irvine	1787222.9	267847.1	No	VOCs only for Indirect Pathway
B029	RD-92	RD-92_081407_01_T	6020	Chromium, Dissolved	0.7	ug/L	U	8/14/2007 2:19:00 PM	Primary Sample	IQH1346	TestAmerica - Irvine	1787222.9	267847.1	No	VOCs only for Indirect Pathway
B029	RD-92	RD-92_081407_01_T	6020	Cobalt, Dissolved	0.15	UG/L	U	8/14/2007 2:19:00 PM	Primary Sample	IQH1346	TestAmerica - Irvine	1787222.9	267847.1	No	VOCs only for Indirect Pathway
B029	RD-92	RD-92_081407_01_T	6020	Copper, Dissolved	7.3	ug/L	U	8/14/2007 2:19:00 PM	Primary Sample	IQH1346	TestAmerica - Irvine	1787222.9	267847.1	No	VOCs only for Indirect Pathway
B029	RD-92	RD-92_081407_01_T	6010B	Iron, Dissolved	15	ug/L	U	8/14/2007 2:19:00 PM	Primary Sample	IQH1346	TestAmerica - Irvine	1787222.9	267847.1	No	VOCs only for Indirect Pathway
B029	RD-92	RD-92_081407_01_T	6020	Lead, Dissolved	1.7	ug/L	U	8/14/2007 2:19:00 PM	Primary Sample	IQH1346	TestAmerica - Irvine	1787222.9	267847.1	No	VOCs only for Indirect Pathway
B029	RD-92	RD-92_081407_01_T	6020	Manganese, Dissolved	18	ug/L		8/14/2007 2:19:00 PM	Primary Sample	IQH1346	TestAmerica - Irvine	1787222.9	267847.1	No	VOCs only for Indirect Pathway
B029	RD-92	RD-92_081407_01_T	7470A	Mercury, Dissolved	0.073	ug/L	U	8/14/2007 2:19:00 PM	Primary Sample	IQH1346	TestAmerica - Irvine	1787222.9	267847.1	No	VOCs only for Indirect Pathway
B029	RD-92	RD-92_081407_01_T	6020	Molybdenum, Dissolved	0.94	ug/L	J	8/14/2007 2:19:00 PM	Primary Sample	IQH1346	TestAmerica - Irvine	1787222.9	267847.1	No	VOCs only for Indirect Pathway
B029	RD-92	RD-92_081407_01_T	6020	Nickel, Dissolved	0.9	ug/L	U	8/14/2007 2:19:00 PM	Primary Sample	IQH1346	TestAmerica - Irvine	1787222.9	267847.1	No	VOCs only for Indirect Pathway
B029	RD-92	RD-92_081407_01_T	6020	Selenium, Dissolved	0.3	ug/L	U	8/14/2007 2:19:00 PM	Primary Sample	IQH1346	TestAmerica - Irvine	1787222.9	267847.1	No	VOCs only for Indirect Pathway
B029	RD-92	RD-92_081407_01_T	6020	Silver, Dissolved	0.2	ug/L	U	8/14/2007 2:19:00 PM	Primary Sample	IQH1346	TestAmerica - Irvine	1787222.9	267847.1	No	VOCs only for Indirect Pathway
B029	RD-92	RD-92_081407_01_T	6020	Thallium, Dissolved	0.15	ug/L	U	8/14/2007 2:19:00 PM	Primary Sample	IQH1346	TestAmerica - Irvine	1787222.9	267847.1	No	VOCs only for Indirect Pathway
B029	RD-92	RD-92_081407_01_T	6020	Vanadium, Dissolved	2.2	ug/L		8/14/2007 2:19:00 PM	Primary Sample	IQH1346	TestAmerica - Irvine	1787222.9	267847.1	No	VOCs only for Indirect Pathway
B029	RD-92	RD-92_081407_01_T	6020	Zinc, Dissolved	66	ug/L		8/14/2007 2:19:00 PM	Primary Sample	IQH1346	TestAmerica - Irvine	1787222.9	267847.1	No	VOCs only for Indirect Pathway
B029	RD-92	RD-92_082506_01_T	8260B	1,1,1-Trichloroethane	0.3	ug/L	U	8/25/2006 10:10:00 AM	Primary Sample	IPH2864	TestAmerica	1787222.9	267847.1	Yes	
B029	RD-92	RD-92_082506_01_T	8260B	1,1,2,2-Tetrachloroethane	0.24	ug/L	U	8/25/2006 10:10:00 AM	Primary Sample	IPH2864	TestAmerica	1787222.9	267847.1	Yes	
B029	RD-92	RD-92_082506_01_T	8260B	1,1,2-Trichloro-1,2,2-trifluoroethane	1.2	ug/L	U	8/25/2006 10:10:00 AM	Primary Sample	IPH2864	TestAmerica	1787222.9	267847.1	Yes	
B029	RD-92	RD-92_082506_01_T	8260B	1,1,2-Trichloroethane	0.3	ug/L	U	8/25/2006 10:10:00 AM	Primary Sample	IPH2864	TestAmerica	1787222.9	267847.1	Yes	
B029	RD-92	RD-92_082506_01_T	8260B	1,1-Dichloroethane	0.27	ug/L	U	8/25/2006 10:10:00 AM	Primary Sample	IPH2864	TestAmerica	1787222.9	267847.1	Yes	
B029	RD-92	RD-92_082506_01_T	8260B	1,1-Dichloroethene	0.42	ug/L	U	8/25/2006 10:10:00 AM	Primary Sample	IPH2864	TestAmerica	1787222.9	267847.1	Yes	
B029	RD-92	RD-92_082506_01_T	8260B	1,2-Dichlorobenzene	0.32	ug/L	U	8/25/2006 10:10:00 AM	Primary Sample	IPH2864	TestAmerica	1787222.9	267847.1	Yes	
B029	RD-92	RD-92_082506_01_T	8260B	1,2-Dichloroethane	0.28	ug/L	U	8/25/2006 10:10:00 AM	Primary Sample	IPH2864	TestAmerica	1787222.9	267847.1	Yes	
B029	RD-92	RD-92_082506_01_T	8260B	1,2-Dichloropropane	0.35	ug/L	U	8/25/2006 10:10:00 AM	Primary Sample	IPH2864	TestAmerica	1787222.9	267847.1	Yes	
B029	RD-92	RD-92_082506_01_T	8260B	1,3-Dichlorobenzene	0.35	ug/L	U	8/25/2006 10:10:00 AM	Primary Sample	IPH2864	TestAmerica	1787222.9	267847.1	Yes	
B029	RD-92	RD-92_082506_01_T	8260B	1,4-Dichlorobenzene	0.37	ug/L	U	8/25/2006 10:10:00 AM	Primary Sample	IPH2864	TestAmerica	1787222.9	267847.1	Yes	
B029	RD-92	RD-92_082506_01_T	8260B	2-Hexanone	2.6	ug/L	U	8/25/2006 10:10:00 AM	Primary Sample	IPH2864	TestAmerica	1787222.9	267847.1	Yes	
B029	RD-92	RD-92_082506_01_T	8260B	Acetone	4.5	ug/L	U	8/25/2006 10:10:00 AM	Primary Sample	IPH2864	TestAmerica	1787222.9	267847.1	Yes	
B029	RD-92	RD-92_082506_01_T	8260B	Benzene	0.28	ug/L	U	8/25/2006 10:10:00 AM	Primary Sample	IPH2864	TestAmerica	1787222.9	267847.1	Yes	
B029	RD-92	RD-92_082506_01_T	8260B	Bromodichloromethane	0.3	ug/L	U	8/25/2006 10:10:00 AM	Primary Sample	IPH2864	TestAmerica	1787222.9	267847.1	Yes	
B029	RD-92	RD-92_082506_01_T	8260B	Bromoform	0.32	ug/L	U	8/25/2006 10:10:00 AM	Primary Sample	IPH2864	TestAmerica	1787222.9	267847.1	Yes	
B029	RD-92	RD-92_082506_01_T	8260B	Bromomethane	0.42	ug/L	U	8/25/2006 10:10:00 AM	Primary Sample	IPH2864	TestAmerica	1787222.9	267847.1	Yes	
B029	RD-92	RD-92_082506_01_T	8260B	Carbon Disulfide	0.48	ug/L	U	8/25/2006 10:10:00 AM	Primary Sample	IPH2864	TestAmerica	1787222.9	267847.1	Yes	
B029	RD-92	RD-92_082506_01_T	8260B	Carbon Tetrachloride	0.28	ug/L	U	8/25/2006 10:10:00 AM	Primary Sample	IPH2864	TestAmerica	1787222.9	267847.1	Yes	
B029	RD-92	RD-92_082506_01_T	8260B	Chlorobenzene	0.36	ug/L	U	8/25/2006 10:10:00 AM	Primary Sample	IPH2864	TestAmerica	1787222.9	267847.1	Yes	
B029	RD-92	RD-92_082506_01_T	8260B	Chloroethane	0.4	ug/L	U	8/25/2006 10:10:00 AM	Primary Sample	IPH2864	TestAmerica	1787222.9	267847.1	Yes	
B029	RD-92	RD-92_082506_01_T	8260B	Chloroform	0.33	ug/L	U	8/25/2006 10:10:00 AM	Primary Sample	IPH2864	TestAmerica	1787222.9	267847.1	Yes	
B029	RD-92	RD-92_082506_01_T	8260B	Chloromethane	0.3	ug/L	U	8/25/2006 10:10:00 AM	Primary Sample	IPH2864	TestAmerica	1787222.9	267847.1	Yes	
B029	RD-92	RD-92_082506_01_T	8260B	cis-1,2-Dichloroethene	0.32	ug/L	U	8/25/2006 10:10:00 AM	Primary Sample	IPH2864	TestAmerica	1787222.9	267847.1	Yes	
B029	RD-92	RD-92_082506_01_T	8260B	cis-1,3-Dichloropropene	0.22	ug/L	U	8/25/2006 10:10:00 AM	Primary Sample	IPH2864	TestAmerica	1787222.9	267847.1	Yes	
B029	RD-92	RD-92_082506_01_T	8260B	Dibromochloromethane	0.28	ug/L	U	8/25/2006 10:10:00 AM	Primary Sample	IPH2864	TestAmerica	1787222.9	267847.1	Yes	
B029	RD-92	RD-92_082506_01_T	8260B	Ethylbenzene	0.25	ug/L	U	8/25/2006 10:10:00 AM	Primary Sample	IPH2864	TestAmerica	1787222.9	267847.1	Yes	
B029	RD-92	RD-92_082506_01_T	8260B	Methyl ethyl ketone	3.8	ug/L	U	8/25/2006 10:10:00 AM	Primary Sample	IPH2864	TestAmerica	1787222.9	267847.1	Yes	
B029	RD-92	RD-92_082506_01_T	8260B	Methyl isobutyl ketone (MIBK)	3.5	ug/L	U	8/25/2006 10:10:00 AM	Primary Sample	IPH2864	TestAmerica	1787222.9	267847.1	Yes	
B029	RD-92	RD-92_082506_01_T	8260B	Methylene chloride	1.5	ug/L	U	8/25/2006 10:10:00 AM	Primary Sample	IPH2864	TestAmerica	1787222.9	267847.1	Yes	
B029	RD-92	RD-92_082506_01_T	8260B	m-Xylene & p-Xylene	0.6	ug/L	U	8/25/2006 10:10:00 AM	Primary Sample	IPH2864	TestAmerica	1787222.9	267847.1	Yes	
B029	RD-92	RD-92_082506_01_T	8260B	o-Xylene	0.3	ug/L	U	8/25/2006 10:10:00 AM	Primary Sample	IPH2864	TestAmerica	1787222.9	267847.1	Yes	
B029	RD-92	RD-92_082506_01_T	8260B	Tetrachloroethene	0.32	ug/L	U	8/25/2006 10:10:00 AM	Primary Sample	IPH2864	TestAmerica	1787222.9	267847.1	Yes	
B029	RD-92	RD-92_082506_01_T	8260B	Toluene	0.36	ug/L	U	8/25/2006 10:10:00 AM	Primary Sample	IPH2864	TestAmerica	1787222.9	267847.1	Yes	
B029	RD-92	RD-92_082506_01_T	8260B	trans-1,2-Dichloroethene	0.27	ug/L	U	8/25/2006 10:10:00 AM	Primary Sample	IPH2864	TestAmerica	1787222.9	267847.1	Yes	
B029	RD-92	RD-92_082506_01_T	8260B	trans-1,3-Dichloropropene	0.32	ug/L	U	8/25/2006 10:10:00 AM	Primary Sample	IPH2864	TestAmerica	1787222.9	267847.1	Yes	
B029	RD-92	RD-92_082506_01_T	8260B	Trichloroethene	0.26	ug/L	U	8/25/2006 10:10:00 AM	Primary Sample	IPH2864	TestAmerica	1787222.9	267847.1	Yes	
B029	RD-92	RD-92_082506_01_T	8260B	Trichlorofluoromethane	0.34	ug/L	U	8/25/2006 10:10:00 AM	Primary Sample	IPH2864	TestAmerica	1787222.9	267847.1	Yes	
B029	RD-92	RD-92_082506_01_T	8260B	Vinyl chloride	0.26	ug/L	U	8/25/2006 10:10:00 AM	Primary Sample	IPH2864	TestAmerica	1787222.9	267847.1	Yes	
B029	RD-92	RD-92_112008_01_L	6020	Antimony, Dissolved	0.3	ug/L	U	11/20/2008 2:52:00 PM	Primary Sample	1121371	Lancaster	1787222.9	267847.1	No	VOCs only for Indirect Pathway
B029	RD-92	RD-92_112008_01_L	6020	Arsenic, Dissolved	0.95	ug/L	U	11/20/2008 2:52:00 PM	Primary Sample	1121371	Lancaster	1787222.9	267847.1	No	VOCs only for Indirect Pathway
B029	RD-92	RD-92_112008_01_L	6010B	Barium, Dissolved	38.3	ug/L		11/20/2008 2:52:00 PM	Primary Sample	1121371	Lancaster	1787222.9	267847.1	No	VOCs only for Indirect Pathway
B029	RD-92	RD-92_112008_01_L	6020	Beryllium, Dissolved	0.13	ug/L	U	11/20/2008 2:52:00 PM	Primary Sample	1121371	Lancaster	1787222.9	267847.1	No	VOCs only for Indirect Pathway
B029	RD-92	RD-92_112008_01_L	6020	Cadmium, Dissolved	0.21	ug/L	U	11/20/2008 2:52:00 PM	Primary Sample	1121371	Lancaster	1787222.9	267847.1	No	VOCs only for Indirect Pathway
B029	RD-92	RD-92_112008_01_L	6020	Chromium, Dissolved	0.68	ug/L	U	11/20/2008 2:52:00 PM	Primary Sample	1121371	Lancaster	1787222.9	267847.1	No	VOCs only for Indirect Pathway
B029	RD-92	RD-92_112008_01_L	6010B	Cobalt, Dissolved	2.1	UG/L	U	11/20/2008 2:52:00 PM	Primary Sample	1121371	Lancaster	1787222.9	267847.1	No	VOCs only for Indirect Pathway
B029	RD-92	RD-92_112008_01_L	6020	Copper, Dissolved	0.38	ug/L	U	11/20/2008 2:52:00 PM	Primary Sample	1121371	Lancaster	1787222.9	267847.1	No	VOCs only for Indirect Pathway
B029	RD-92	RD-92_112008_01_L	6010B	Iron, Dissolved	52.2	ug/L	U	11/20/2008 2:52:00 PM	Primary Sample	1121371	Lancaster	1787222.9	267847.1	No	VOCs only for Indirect Pathway
B029	RD-92	RD-92_112008_01_L	6020	Lead, Dissolved	0.05	ug/L	U	11/20/2008 2:52:00 PM	Primary Sample	1121371	Lancaster	1787222.9	267847.1	No	VOCs only for Indirect Pathway
B029	RD-92	RD-92_112008_01_L	6010B	Manganese, Dissolved	2.5	ug/L	J	11/20/2008 2:52:00 PM	Primary Sample	1121371	Lancaster	1787222.9	267847.1	No	VOCs only for Indirect Pathway
B029	RD-92	RD-92_112008_01_L	7470A	Mercury, Dissolved	0.056	ug/L	U	11/20/2008 2:52:00 PM	Primary Sample	1121371	Lancaster	1787222.9	267847.1	No	VOCs only for Indirect Pathway
B029	RD-92	RD-92_112008_01_L	6010B	Molybdenum, Dissolved	4.9	ug/L	U	11/20/2008 2:52:00 PM	Primary Sample	1121371	Lancaster	1787222.9	267847.1	No	VOCs only for Indirect Pathway
B029	RD-92	RD-92_112008_01_L	6020	Nickel, Dissolved	0.5	ug/L	U	11/20/2008 2:52:00 PM	Primary Sample	1121371	Lancaster	1787222.9	267847.1	No	VOCs only for Indirect Pathway
B029	RD-92	RD-92_112008_01_L	6020	Selenium, Dissolved	0.3	ug/L	U	11/20/2008 2:52:00 PM	Primary Sample	1121371	Lancaster	1787222.9	267847.1	No	VOCs only for Indirect Pathway
B029	RD-92	RD-92_112008_01_L	6020	Silver, Dissolved	0.037	ug/L	U	11/20/2008 2:52:00 PM	Primary Sample	1121371	Lancaster	1787222.9	267847.1	No	VOCs only for Indirect Pathway
B029	RD-92	RD-92_112008_01_L	6020	Thallium, Dissolved	0.15	ug/L	U	11/20/2008 2:52:00 PM	Primary Sample	1121371	Lancaster	1787222.9	267847.1	No	VOCs only for Indirect Pathway
B029	RD-92	RD-92_112008_01_L	6010B	Vanadium, Dissolved	2.9	ug/L	J	11/20/2008 2:52:00 PM	Primary Sample	1121371	Lancaster	1787222.9	267847.1	No	VOCs only for Indirect Pathway
B029	RD-92	RD-92_112008_01_L	6010B	Zinc, Dissolved	91.5	ug/L		11/20/2008 2:52:00 PM	Primary Sample	1121371	Lancaster	1787222.9	267847.1	No	VOCs only for Indirect Pathway
B4133	RD-19	9502295*20-8010	8010	1,1,1-Trichloroethane	0.5	ug/L	U	2/15/1995	Primary Sample	SSFL Legacy Data	BCA-Glen	1785783.8526	268204.7221	No	Analysis is not within 3 years of the most recent result
B4133	RD-19	9502295*20-8010	8010	1,1,2,2-Tetrachloroethane	0.4	ug/L	U	2/15/1995	Primary Sample	SSFL Legacy Data	BCA-Glen	1785783.8526	268204.7221	No	Analysis is not within 3 years of the most recent result
B4133	RD-19	9502295*20-8010	8010	1,1,2-Trichloro-1,2,2-trifluoroethane	0.5	ug/L	U	2/15/1995	Primary Sample	SSFL Legacy Data	BCA-Glen	1785783.8526	268204.7221	No	Analysis is not within 3 years of the most recent result

RFI Site	Well ID	Sample ID	Analytical Method	Analyte	Result	Units	Qualifier Code	Collection Date	Sample Type	Sample Delivery Group	Analytical Laboratory	Easting	Northing	Included in Risk Assessment	Rationale for Risk Exclusion
B4133	RD-19	9502295*20-8010	8010	1,1,2-Trichloroethane	0.5	ug/L	U	2/15/1995	Primary Sample	SSFL Legacy Data	BCA-Glen	1785783.8526	268204.7221	No	Analysis is not within 3 years of the most recent result
B4133	RD-19	9502295*20-8010	8010	1,1-Dichloroethane	0.5	ug/L	U	2/15/1995	Primary Sample	SSFL Legacy Data	BCA-Glen	1785783.8526	268204.7221	No	Analysis is not within 3 years of the most recent result
B4133	RD-19	9502295*20-8010	8010	1,1-Dichloroethene	0.3	ug/L	U	2/15/1995	Primary Sample	SSFL Legacy Data	BCA-Glen	1785783.8526	268204.7221	No	Analysis is not within 3 years of the most recent result
B4133	RD-19	9502295*20-8010	8010	1,2-Dichlorobenzene	0.3	ug/L	U	2/15/1995	Primary Sample	SSFL Legacy Data	BCA-Glen	1785783.8526	268204.7221	No	Analysis is not within 3 years of the most recent result
B4133	RD-19	9502295*20-8010	8010	1,2-Dichloroethane	0.5	ug/L	U	2/15/1995	Primary Sample	SSFL Legacy Data	BCA-Glen	1785783.8526	268204.7221	No	Analysis is not within 3 years of the most recent result
B4133	RD-19	9502295*20-8010	8010	1,2-Dichloropropane	0.3	ug/L	U	2/15/1995	Primary Sample	SSFL Legacy Data	BCA-Glen	1785783.8526	268204.7221	No	Analysis is not within 3 years of the most recent result
B4133	RD-19	9502295*20-8010	8010	1,3-Dichlorobenzene	0.4	ug/L	U	2/15/1995	Primary Sample	SSFL Legacy Data	BCA-Glen	1785783.8526	268204.7221	No	Analysis is not within 3 years of the most recent result
B4133	RD-19	9502295*20-8010	8010	1,4-Dichlorobenzene	0.5	ug/L	U	2/15/1995	Primary Sample	SSFL Legacy Data	BCA-Glen	1785783.8526	268204.7221	No	Analysis is not within 3 years of the most recent result
B4133	RD-19	9502295*20-8010	8010	Bromodichloromethane	0.4	ug/L	U	2/15/1995	Primary Sample	SSFL Legacy Data	BCA-Glen	1785783.8526	268204.7221	No	Analysis is not within 3 years of the most recent result
B4133	RD-19	9502295*20-8010	8010	Bromoform	0.1	ug/L	U	2/15/1995	Primary Sample	SSFL Legacy Data	BCA-Glen	1785783.8526	268204.7221	No	Analysis is not within 3 years of the most recent result
B4133	RD-19	9502295*20-8010	8010	Bromomethane	0.3	ug/L	U	2/15/1995	Primary Sample	SSFL Legacy Data	BCA-Glen	1785783.8526	268204.7221	No	Analysis is not within 3 years of the most recent result
B4133	RD-19	9502295*20-8010	8010	Carbon Tetrachloride	0.5	ug/L	U	2/15/1995	Primary Sample	SSFL Legacy Data	BCA-Glen	1785783.8526	268204.7221	No	Analysis is not within 3 years of the most recent result
B4133	RD-19	9502295*20-8010	8010	Chlorobenzene	0.4	ug/L	U	2/15/1995	Primary Sample	SSFL Legacy Data	BCA-Glen	1785783.8526	268204.7221	No	Analysis is not within 3 years of the most recent result
B4133	RD-19	9502295*20-8010	8010	Chloroethane	0.3	ug/L	U	2/15/1995	Primary Sample	SSFL Legacy Data	BCA-Glen	1785783.8526	268204.7221	No	Analysis is not within 3 years of the most recent result
B4133	RD-19	9502295*20-8010	8010	Chloroform	0.5	ug/L	U	2/15/1995	Primary Sample	SSFL Legacy Data	BCA-Glen	1785783.8526	268204.7221	No	Analysis is not within 3 years of the most recent result
B4133	RD-19	9502295*20-8010	8010	Chloromethane	0.4	ug/L	U	2/15/1995	Primary Sample	SSFL Legacy Data	BCA-Glen	1785783.8526	268204.7221	No	Analysis is not within 3 years of the most recent result
B4133	RD-19	9502295*20-8010	8010	cis-1,2-Dichloroethene	0.5	ug/L	U	2/15/1995	Primary Sample	SSFL Legacy Data	BCA-Glen	1785783.8526	268204.7221	No	Analysis is not within 3 years of the most recent result
B4133	RD-19	9502295*20-8010	8010	cis-1,3-Dichloropropene	0.2	ug/L	U	2/15/1995	Primary Sample	SSFL Legacy Data	BCA-Glen	1785783.8526	268204.7221	No	Analysis is not within 3 years of the most recent result
B4133	RD-19	9502295*20-8010	8010	Dibromochloromethane	0.2	ug/L	U	2/15/1995	Primary Sample	SSFL Legacy Data	BCA-Glen	1785783.8526	268204.7221	No	Analysis is not within 3 years of the most recent result
B4133	RD-19	9502295*20-8010	8010	Methylene chloride	4	ug/L	U	2/15/1995	Primary Sample	SSFL Legacy Data	BCA-Glen	1785783.8526	268204.7221	No	Analysis is not within 3 years of the most recent result
B4133	RD-19	9502295*20-8010	8010	Tetrachloroethene	0.3	ug/L	U	2/15/1995	Primary Sample	SSFL Legacy Data	BCA-Glen	1785783.8526	268204.7221	No	Analysis is not within 3 years of the most recent result
B4133	RD-19	9502295*20-8010	8010	trans-1,2-Dichloroethene	0.4	ug/L	U	2/15/1995	Primary Sample	SSFL Legacy Data	BCA-Glen	1785783.8526	268204.7221	No	Analysis is not within 3 years of the most recent result
B4133	RD-19	9502295*20-8010	8010	trans-1,3-Dichloropropene	0.2	ug/L	U	2/15/1995	Primary Sample	SSFL Legacy Data	BCA-Glen	1785783.8526	268204.7221	No	Analysis is not within 3 years of the most recent result
B4133	RD-19	9502295*20-8010	8010	Trichloroethene	0.4	ug/L	U	2/15/1995	Primary Sample	SSFL Legacy Data	BCA-Glen	1785783.8526	268204.7221	No	Analysis is not within 3 years of the most recent result
B4133	RD-19	9502295*20-8010	8010	Trichlorofluoromethane	0.5	ug/L	U	2/15/1995	Primary Sample	SSFL Legacy Data	BCA-Glen	1785783.8526	268204.7221	No	Analysis is not within 3 years of the most recent result
B4133	RD-19	9502295*20-8010	8010	Vinyl chloride	0.5	ug/L	U	2/15/1995	Primary Sample	SSFL Legacy Data	BCA-Glen	1785783.8526	268204.7221	No	Analysis is not within 3 years of the most recent result
B4133	RD-19	9602147*1-8260	8260	1,1,1-Trichloroethane	0.3	ug/L	U	2/6/1996	Primary Sample	Unknown	BCA-Glen	1785783.8526	268204.7221	No	Analysis is not within 3 years of the most recent result
B4133	RD-19	9602147*1-8260	8260	1,1,2,2-Tetrachloroethane	0.1	ug/L	U	2/6/1996	Primary Sample	Unknown	BCA-Glen	1785783.8526	268204.7221	No	Analysis is not within 3 years of the most recent result
B4133	RD-19	9602147*1-8260	8260	1,1,2-Trichloro-1,2,2-trifluoroethane	0.8	ug/L	U	2/6/1996	Primary Sample	Unknown	BCA-Glen	1785783.8526	268204.7221	No	Analysis is not within 3 years of the most recent result
B4133	RD-19	9602147*1-8260	8260	1,1,2-Trichloroethane	0.2	ug/L	U	2/6/1996	Primary Sample	Unknown	BCA-Glen	1785783.8526	268204.7221	No	Analysis is not within 3 years of the most recent result
B4133	RD-19	9602147*1-8260	8260	1,1-Dichloroethane	0.1	ug/L	U	2/6/1996	Primary Sample	Unknown	BCA-Glen	1785783.8526	268204.7221	No	Analysis is not within 3 years of the most recent result
B4133	RD-19	9602147*1-8260	8260	1,1-Dichloroethene	0.1	ug/L	U	2/6/1996	Primary Sample	Unknown	BCA-Glen	1785783.8526	268204.7221	No	Analysis is not within 3 years of the most recent result
B4133	RD-19	9602147*1-8260	8260	1,2-Dichlorobenzene	0.1	ug/L	U	2/6/1996	Primary Sample	Unknown	BCA-Glen	1785783.8526	268204.7221	No	Analysis is not within 3 years of the most recent result
B4133	RD-19	9602147*1-8260	8260	1,2-Dichloroethane	0.3	ug/L	U	2/6/1996	Primary Sample	Unknown	BCA-Glen	1785783.8526	268204.7221	No	Analysis is not within 3 years of the most recent result
B4133	RD-19	9602147*1-8260	8260	1,2-Dichloropropane	0.4	ug/L	U	2/6/1996	Primary Sample	Unknown	BCA-Glen	1785783.8526	268204.7221	No	Analysis is not within 3 years of the most recent result
B4133	RD-19	9602147*1-8260	8260	1,3-Dichlorobenzene	0.2	ug/L	U	2/6/1996	Primary Sample	Unknown	BCA-Glen	1785783.8526	268204.7221	No	Analysis is not within 3 years of the most recent result
B4133	RD-19	9602147*1-8260	8260	1,4-Dichlorobenzene	0.2	ug/L	U	2/6/1996	Primary Sample	Unknown	BCA-Glen	1785783.8526	268204.7221	No	Analysis is not within 3 years of the most recent result
B4133	RD-19	9602147*1-8260	8260	2-Chloroethylvinyl ether	0.2	ug/L	U	2/6/1996	Primary Sample	Unknown	BCA-Glen	1785783.8526	268204.7221	No	Analysis is not within 3 years of the most recent result
B4133	RD-19	9602147*1-8260	8260	2-Hexanone	4	ug/L	U	2/6/1996	Primary Sample	Unknown	BCA-Glen	1785783.8526	268204.7221	No	Analysis is not within 3 years of the most recent result
B4133	RD-19	9602147*1-8260	8260	Acetone	10	ug/L	U	2/6/1996	Primary Sample	Unknown	BCA-Glen	1785783.8526	268204.7221	No	Analysis is not within 3 years of the most recent result
B4133	RD-19	9602147*1-8260	8260	Acrolein	30	ug/L	U	2/6/1996	Primary Sample	Unknown	BCA-Glen	1785783.8526	268204.7221	No	Analysis is not within 3 years of the most recent result
B4133	RD-19	9602147*1-8260	8260	Acrylonitrile	30	ug/L	U	2/6/1996	Primary Sample	Unknown	BCA-Glen	1785783.8526	268204.7221	No	Analysis is not within 3 years of the most recent result
B4133	RD-19	9602147*1-8260	8260	Benzene	0.1	ug/L	U	2/6/1996	Primary Sample	Unknown	BCA-Glen	1785783.8526	268204.7221	No	Analysis is not within 3 years of the most recent result
B4133	RD-19	9602147*1-8260	8260	Bromodichloromethane	0.1	ug/L	U	2/6/1996	Primary Sample	Unknown	BCA-Glen	1785783.8526	268204.7221	No	Analysis is not within 3 years of the most recent result
B4133	RD-19	9602147*1-8260	8260	Bromoform	0.1	ug/L	U	2/6/1996	Primary Sample	Unknown	BCA-Glen	1785783.8526	268204.7221	No	Analysis is not within 3 years of the most recent result
B4133	RD-19	9602147*1-8260	8260	Bromomethane	0.1	ug/L	U	2/6/1996	Primary Sample	Unknown	BCA-Glen	1785783.8526	268204.7221	No	Analysis is not within 3 years of the most recent result
B4133	RD-19	9602147*1-8260	8260	Carbon Disulfide	0.8	ug/L	U	2/6/1996	Primary Sample	Unknown	BCA-Glen	1785783.8526	268204.7221	No	Analysis is not within 3 years of the most recent result
B4133	RD-19	9602147*1-8260	8260	Carbon Tetrachloride	0.3	ug/L	U	2/6/1996	Primary Sample	Unknown	BCA-Glen	1785783.8526	268204.7221	No	Analysis is not within 3 years of the most recent result
B4133	RD-19	9602147*1-8260	8260	Chlorobenzene	0.1	ug/L	U	2/6/1996	Primary Sample	Unknown	BCA-Glen	1785783.8526	268204.7221	No	Analysis is not within 3 years of the most recent result
B4133	RD-19	9602147*1-8260	8260	Chloroethane	0.1	ug/L	U	2/6/1996	Primary Sample	Unknown	BCA-Glen	1785783.8526	268204.7221	No	Analysis is not within 3 years of the most recent result
B4133	RD-19	9602147*1-8260	8260	Chloroform	0.1	ug/L	U	2/6/1996	Primary Sample	Unknown	BCA-Glen	1785783.8526	268204.7221	No	Analysis is not within 3 years of the most recent result
B4133	RD-19	9602147*1-8260	8260	Chloromethane	0.3	ug/L	U	2/6/1996	Primary Sample	Unknown	BCA-Glen	1785783.8526	268204.7221	No	Analysis is not within 3 years of the most recent result
B4133	RD-19	9602147*1-8260	8260	cis-1,2-Dichloroethene	0.2	ug/L	U	2/6/1996	Primary Sample	Unknown	BCA-Glen	1785783.8526	268204.7221	No	Analysis is not within 3 years of the most recent result
B4133	RD-19	9602147*1-8260	8260	cis-1,3-Dichloropropene	0.1	ug/L	U	2/6/1996	Primary Sample	Unknown	BCA-Glen	1785783.8526	268204.7221	No	Analysis is not within 3 years of the most recent result
B4133	RD-19	9602147*1-8260	8260	Dibromochloromethane	0.3	ug/L	U	2/6/1996	Primary Sample	Unknown	BCA-Glen	1785783.8526	268204.7221	No	Analysis is not within 3 years of the most recent result
B4133	RD-19	9602147*1-8260	8260	Ethylbenzene	0.1	ug/L	U	2/6/1996	Primary Sample	Unknown	BCA-Glen	1785783.8526	268204.7221	No	Analysis is not within 3 years of the most recent result
B4133	RD-19	9602147*1-8260	8260	Methyl ethyl ketone	3	ug/L	U	2/6/1996	Primary Sample	Unknown	BCA-Glen	1785783.8526	268204.7221	No	Analysis is not within 3 years of the most recent result
B4133	RD-19	9602147*1-8260	8260	Methyl isobutyl ketone (MIBK)	2	ug/L	U	2/6/1996	Primary Sample	Unknown	BCA-Glen	1785783.8526	268204.7221	No	Analysis is not within 3 years of the most recent result
B4133	RD-19	9602147*1-8260	8260	Methylene chloride	4	ug/L	U	2/6/1996	Primary Sample	Unknown	BCA-Glen	1785783.8526	268204.7221	No	Analysis is not within 3 years of the most recent result
B4133	RD-19	9602147*1-8260	8260	m-Xylene & p-Xylene	0.3	ug/L	U	2/6/1996	Primary Sample	Unknown	BCA-Glen	1785783.8526	268204.7221	No	Analysis is not within 3 years of the most recent result
B4133	RD-19	9602147*1-8260	8260	o-Xylene	0.1	ug/L	U	2/6/1996	Primary Sample	Unknown	BCA-Glen	1785783.8526	268204.7221	No	Analysis is not within 3 years of the most recent result
B4133	RD-19	9602147*1-8260	8260	Styrene	0.5	ug/L	U	2/6/1996	Primary Sample	Unknown	BCA-Glen	1785783.8526	268204.7221	No	Analysis is not within 3 years of the most recent result
B4133	RD-19	9602147*1-8260	8260	Tetrachloroethene	0.3	ug/L	U	2/6/1996	Primary Sample	Unknown	BCA-Glen	1785783.8526	268204.7221	No	Analysis is not within 3 years of the most recent result
B4133	RD-19	9602147*1-8260	8260	Toluene	0.2	ug/L	U	2/6/1996	Primary Sample	Unknown	BCA-Glen	1785783.8526	268204.7221	No	Analysis is not within 3 years of the most recent result
B4133	RD-19	9602147*1-8260	8260	trans-1,2-Dichloroethene	0.1	ug/L	U	2/6/1996	Primary Sample	Unknown	BCA-Glen	1785783.8526	268204.7221	No	Analysis is not within 3 years of the most recent result
B4133	RD-19	9602147*1-8260	8260	trans-1,3-Dichloropropene	0.1	ug/L	U	2/6/1996	Primary Sample	Unknown	BCA-Glen	1785783.8526	268204.7221	No	Analysis is not within 3 years of the most recent result
B4133	RD-19	9602147*1-8260	8260	Trichloroethene	0.5	ug/L	U	2/6/1996	Primary Sample	Unknown	BCA-Glen	1785783.8526	268204.7221	No	Analysis is not within 3 years of the most recent result
B4133	RD-19	9602147*1-8260	8260	Trichlorofluoromethane	0.1	ug/L	U	2/6/1996	Primary Sample	Unknown	BCA-Glen	1785783.8526	268204.7221	No	Analysis is not within 3 years of the most recent result
B4133	RD-19	9602147*1-8260	8260	Vinyl acetate	0.9	ug/L	U	2/6/1996	Primary Sample	Unknown	BCA-Glen	1785783.8526	268204.7221	No	Analysis is not within 3 years of the most recent result
B4133	RD-19	9602147*1-8260	8260	Vinyl chloride	0.1	ug/L	U	2/6/1996	Primary Sample	Unknown	BCA-Glen	1785783.8526	268204.7221	No	Analysis is not within 3 years of the most recent result
B4133	RD-19	9702207*5-8260	8260	1,1,1-Trichloroethane	0.3	ug/L	U	2/7/1997	Primary Sample	Unknown	VOC Anal	1785783.8526	268204.7221	No	Analysis is not within 3 years of the most recent result
B4133	RD-19	9702207*5-8260	8260	1,1,2,2-Tetrachloroethane	0.1	ug/L	U	2/7/1997	Primary Sample	Unknown	VOC Anal	1785783.8526	268204.7221	No	Analysis is not within 3 years of the most recent result
B4133	RD-19	9702207*5-8260	8260	1,1,2-Trichloro-1,2,2-trifluoroethane	0.8	ug/L	U	2/7/1997	Primary Sample	Unknown	VOC Anal	1785783.8526	268204.7221	No	Analysis is not within 3 years of the most recent result
B4133	RD-19	9702207*5-8260	8260	1,1,2-Trichloroethane	0.2	ug/L	U	2/7/1997	Primary Sample	Unknown	VOC Anal	1785783.8526	268204.7221	No	Analysis is not within 3 years of the most recent result
B4133	RD-19	9702207*5-8260	8260	1,1-Dichloroethane	0.1	ug/L	U	2/7/1997	Primary Sample	Unknown	VOC Anal	1785783.8526	268204.7221	No	Analysis is not within 3 years of the most recent result
B4133	RD-19	9702207*5-8260	8260	1,1-Dichloroethene	0.1	ug/L	U	2/7/1997	Primary Sample	Unknown	VOC Anal	1785783.8526	268204.7221	No	Analysis is not within 3 years of the most recent result
B4133	RD-19	9702207*5-8260	8260	1,2-Dichlorobenzene	0.1	ug/L	U	2/7/1997	Primary Sample	Unknown	VOC Anal	1785783.8526	268204.7221	No	Analysis is not within 3 years of the most recent result
B4133	RD-19	9702207*5-8260	8260	1,2-Dichloroethane	0.3	ug/L	U	2/7/1997	Primary Sample	Unknown	VOC Anal	1785783.8526	268204.7221	No	Analysis is not within 3 years of the most recent result
B4133	RD-19	9702207*5-8260	8260	1,2-Dichloropropane	0.4	ug/L	U	2/7/1997	Primary Sample	Unknown	VOC Anal	1785783.8526	268204.7221	No	Analysis is not within 3 years of the most recent result
B4133	RD-19	9702207*5-8260	8260	1,3-Dichlorobenzene	0.2	ug/L	U	2/7/1997	Primary Sample	Unknown	VOC Anal	1785783.8526	268204.7221	No	Analysis is not within 3 years of the most recent result
B4133	RD-19	9702207*5-8260	8260	1,4-Dichlorobenzene	0.2	ug/L	U	2/7/1997	Primary Sample	Unknown	VOC Anal	1785783.8526	268204.7221	No	Analysis is not within 3 years of the most recent result
B4133	RD-19	9702207*5-8260	8260	2-Chloroethylvinyl ether	0.2	ug/L	U	2/7/1997	Primary Sample	Unknown	VOC Anal	1785783.8526	268204.7221	No	Analysis is not within 3 years of the most recent result

Group 7 RFI Bundle Report
Groundwater Data Used for Characterization
Santa Susana Field Laboratory

RFI Site	Well ID	Sample ID	Analytical Method	Analyte	Result	Units	Qualifier Code	Collection Date	Sample Type	Sample Delivery Group	Analytical Laboratory	Easting	Northing	Included in Risk Assessment	Rationale for Risk Exclusion
B4133	RD-19	9702207*5-8260	8260	2-Hexanone	4	ug/L	U	2/7/1997	Primary Sample	Unknown	VOC Anal	1785783.8526	268204.7221	No	Analysis is not within 3 years of the most recent result
B4133	RD-19	9702207*5-8260	8260	Acetone	10	ug/L	U	2/7/1997	Primary Sample	Unknown	VOC Anal	1785783.8526	268204.7221	No	Analysis is not within 3 years of the most recent result
B4133	RD-19	9702207*5-8260	8260	Acrolein	30	ug/L	U	2/7/1997	Primary Sample	Unknown	VOC Anal	1785783.8526	268204.7221	Yes	
B4133	RD-19	9702207*5-8260	8260	Acrylonitrile	30	ug/L	U	2/7/1997	Primary Sample	Unknown	VOC Anal	1785783.8526	268204.7221	Yes	
B4133	RD-19	9702207*5-8260	8260	Benzene	0.1	ug/L	U	2/7/1997	Primary Sample	Unknown	VOC Anal	1785783.8526	268204.7221	No	Analysis is not within 3 years of the most recent result
B4133	RD-19	9702207*5-8260	8260	Bromodichloromethane	0.1	ug/L	U	2/7/1997	Primary Sample	Unknown	VOC Anal	1785783.8526	268204.7221	No	Analysis is not within 3 years of the most recent result
B4133	RD-19	9702207*5-8260	8260	Bromoform	0.1	ug/L	U	2/7/1997	Primary Sample	Unknown	VOC Anal	1785783.8526	268204.7221	No	Analysis is not within 3 years of the most recent result
B4133	RD-19	9702207*5-8260	8260	Bromomethane	0.1	ug/L	U	2/7/1997	Primary Sample	Unknown	VOC Anal	1785783.8526	268204.7221	No	Analysis is not within 3 years of the most recent result
B4133	RD-19	9702207*5-8260	8260	Carbon Disulfide	0.8	ug/L	U	2/7/1997	Primary Sample	Unknown	VOC Anal	1785783.8526	268204.7221	No	Analysis is not within 3 years of the most recent result
B4133	RD-19	9702207*5-8260	8260	Carbon Tetrachloride	0.3	ug/L	U	2/7/1997	Primary Sample	Unknown	VOC Anal	1785783.8526	268204.7221	No	Analysis is not within 3 years of the most recent result
B4133	RD-19	9702207*5-8260	8260	Chlorobenzene	0.1	ug/L	U	2/7/1997	Primary Sample	Unknown	VOC Anal	1785783.8526	268204.7221	No	Analysis is not within 3 years of the most recent result
B4133	RD-19	9702207*5-8260	8260	Chloroethane	0.1	ug/L	U	2/7/1997	Primary Sample	Unknown	VOC Anal	1785783.8526	268204.7221	No	Analysis is not within 3 years of the most recent result
B4133	RD-19	9702207*5-8260	8260	Chloroform	0.1	ug/L	U	2/7/1997	Primary Sample	Unknown	VOC Anal	1785783.8526	268204.7221	No	Analysis is not within 3 years of the most recent result
B4133	RD-19	9702207*5-8260	8260	Chloromethane	0.3	ug/L	U	2/7/1997	Primary Sample	Unknown	VOC Anal	1785783.8526	268204.7221	No	Analysis is not within 3 years of the most recent result
B4133	RD-19	9702207*5-8260	8260	cis-1,2-Dichloroethene	0.2	ug/L	U	2/7/1997	Primary Sample	Unknown	VOC Anal	1785783.8526	268204.7221	No	Analysis is not within 3 years of the most recent result
B4133	RD-19	9702207*5-8260	8260	cis-1,3-Dichloropropene	0.1	ug/L	U	2/7/1997	Primary Sample	Unknown	VOC Anal	1785783.8526	268204.7221	No	Analysis is not within 3 years of the most recent result
B4133	RD-19	9702207*5-8260	8260	Dibromochloromethane	0.3	ug/L	U	2/7/1997	Primary Sample	Unknown	VOC Anal	1785783.8526	268204.7221	No	Analysis is not within 3 years of the most recent result
B4133	RD-19	9702207*5-8260	8260	Ethylbenzene	0.1	ug/L	U	2/7/1997	Primary Sample	Unknown	VOC Anal	1785783.8526	268204.7221	No	Analysis is not within 3 years of the most recent result
B4133	RD-19	9702207*5-8260	8260	Methyl ethyl ketone	3	ug/L	U	2/7/1997	Primary Sample	Unknown	VOC Anal	1785783.8526	268204.7221	No	Analysis is not within 3 years of the most recent result
B4133	RD-19	9702207*5-8260	8260	Methyl isobutyl ketone (MIBK)	2	ug/L	U	2/7/1997	Primary Sample	Unknown	VOC Anal	1785783.8526	268204.7221	No	Analysis is not within 3 years of the most recent result
B4133	RD-19	9702207*5-8260	8260	Methylene chloride	4	ug/L	U	2/7/1997	Primary Sample	Unknown	VOC Anal	1785783.8526	268204.7221	No	Analysis is not within 3 years of the most recent result
B4133	RD-19	9702207*5-8260	8260	m-Xylene & p-Xylene	0.3	ug/L	U	2/7/1997	Primary Sample	Unknown	VOC Anal	1785783.8526	268204.7221	No	Analysis is not within 3 years of the most recent result
B4133	RD-19	9702207*5-8260	8260	o-Xylene	0.1	ug/L	U	2/7/1997	Primary Sample	Unknown	VOC Anal	1785783.8526	268204.7221	No	Analysis is not within 3 years of the most recent result
B4133	RD-19	9702207*5-8260	8260	Styrene	0.5	ug/L	U	2/7/1997	Primary Sample	Unknown	VOC Anal	1785783.8526	268204.7221	Yes	
B4133	RD-19	9702207*5-8260	8260	Tetrachloroethene	0.3	ug/L	U	2/7/1997	Primary Sample	Unknown	VOC Anal	1785783.8526	268204.7221	No	Analysis is not within 3 years of the most recent result
B4133	RD-19	9702207*5-8260	8260	Toluene	0.2	ug/L	U	2/7/1997	Primary Sample	Unknown	VOC Anal	1785783.8526	268204.7221	No	Analysis is not within 3 years of the most recent result
B4133	RD-19	9702207*5-8260	8260	trans-1,2-Dichloroethene	0.1	ug/L	U	2/7/1997	Primary Sample	Unknown	VOC Anal	1785783.8526	268204.7221	No	Analysis is not within 3 years of the most recent result
B4133	RD-19	9702207*5-8260	8260	trans-1,3-Dichloropropene	0.1	ug/L	U	2/7/1997	Primary Sample	Unknown	VOC Anal	1785783.8526	268204.7221	No	Analysis is not within 3 years of the most recent result
B4133	RD-19	9702207*5-8260	8260	Trichloroethene	0.5	ug/L	U	2/7/1997	Primary Sample	Unknown	VOC Anal	1785783.8526	268204.7221	No	Analysis is not within 3 years of the most recent result
B4133	RD-19	9702207*5-8260	8260	Trichlorofluoromethane	0.1	ug/L	U	2/7/1997	Primary Sample	Unknown	VOC Anal	1785783.8526	268204.7221	No	Analysis is not within 3 years of the most recent result
B4133	RD-19	9702207*5-8260	8260	Vinyl acetate	0.9	ug/L	U	2/7/1997	Primary Sample	Unknown	VOC Anal	1785783.8526	268204.7221	Yes	
B4133	RD-19	9702207*5-8260	8260	Vinyl chloride	0.1	ug/L	U	2/7/1997	Primary Sample	Unknown	VOC Anal	1785783.8526	268204.7221	No	Analysis is not within 3 years of the most recent result
B4133	RD-19	9802131*1	8260A	1,1,1-Trichloroethane	0.3	ug/L	U	2/6/1998	Primary Sample	Unknown	VOC Anal	1785783.8526	268204.7221	No	Analysis is not within 3 years of the most recent result
B4133	RD-19	9802131*1	8260A	1,1,2,2-Tetrachloroethane	0.4	ug/L	U	2/6/1998	Primary Sample	Unknown	VOC Anal	1785783.8526	268204.7221	No	Analysis is not within 3 years of the most recent result
B4133	RD-19	9802131*1	8260A	1,1,2-Trichloro-1,2,2-trifluoroethane	0.4	ug/L	U	2/6/1998	Primary Sample	Unknown	VOC Anal	1785783.8526	268204.7221	No	Analysis is not within 3 years of the most recent result
B4133	RD-19	9802131*1	8260A	1,1,2-Trichloroethane	0.4	ug/L	U	2/6/1998	Primary Sample	Unknown	VOC Anal	1785783.8526	268204.7221	No	Analysis is not within 3 years of the most recent result
B4133	RD-19	9802131*1	8260A	1,1-Dichloroethane	0.2	ug/L	U	2/6/1998	Primary Sample	Unknown	VOC Anal	1785783.8526	268204.7221	No	Analysis is not within 3 years of the most recent result
B4133	RD-19	9802131*1	8260A	1,1-Dichloroethene	0.4	ug/L	U	2/6/1998	Primary Sample	Unknown	VOC Anal	1785783.8526	268204.7221	No	Analysis is not within 3 years of the most recent result
B4133	RD-19	9802131*1	8260A	1,2-Dichlorobenzene	0.3	ug/L	U	2/6/1998	Primary Sample	Unknown	VOC Anal	1785783.8526	268204.7221	No	Analysis is not within 3 years of the most recent result
B4133	RD-19	9802131*1	8260A	1,2-Dichloroethane	0.3	ug/L	U	2/6/1998	Primary Sample	Unknown	VOC Anal	1785783.8526	268204.7221	No	Analysis is not within 3 years of the most recent result
B4133	RD-19	9802131*1	8260A	1,2-Dichloropropane	0.4	ug/L	U	2/6/1998	Primary Sample	Unknown	VOC Anal	1785783.8526	268204.7221	No	Analysis is not within 3 years of the most recent result
B4133	RD-19	9802131*1	8260A	1,3-Dichlorobenzene	0.3	ug/L	U	2/6/1998	Primary Sample	Unknown	VOC Anal	1785783.8526	268204.7221	No	Analysis is not within 3 years of the most recent result
B4133	RD-19	9802131*1	8260A	1,4-Dichlorobenzene	0.2	ug/L	U	2/6/1998	Primary Sample	Unknown	VOC Anal	1785783.8526	268204.7221	No	Analysis is not within 3 years of the most recent result
B4133	RD-19	9802131*1	8260A	2-Chloroethylvinyl ether	0.9	ug/L	U	2/6/1998	Primary Sample	Unknown	VOC Anal	1785783.8526	268204.7221	No	Analysis is not within 3 years of the most recent result
B4133	RD-19	9802131*1	8260A	2-Hexanone	4	ug/L	U	2/6/1998	Primary Sample	Unknown	VOC Anal	1785783.8526	268204.7221	No	Analysis is not within 3 years of the most recent result
B4133	RD-19	9802131*1	8260A	Acetone	5	ug/L	U	2/6/1998	Primary Sample	Unknown	VOC Anal	1785783.8526	268204.7221	No	Analysis is not within 3 years of the most recent result
B4133	RD-19	9802131*1	8260A	Acrolein	70	ug/L	U	2/6/1998	Primary Sample	Unknown	VOC Anal	1785783.8526	268204.7221	Yes	
B4133	RD-19	9802131*1	8260A	Acrylonitrile	30	ug/L	U	2/6/1998	Primary Sample	Unknown	VOC Anal	1785783.8526	268204.7221	Yes	
B4133	RD-19	9802131*1	8260A	Benzene	0.2	ug/L	U	2/6/1998	Primary Sample	Unknown	VOC Anal	1785783.8526	268204.7221	No	Analysis is not within 3 years of the most recent result
B4133	RD-19	9802131*1	8260A	Bromodichloromethane	0.4	ug/L	U	2/6/1998	Primary Sample	Unknown	VOC Anal	1785783.8526	268204.7221	No	Analysis is not within 3 years of the most recent result
B4133	RD-19	9802131*1	8260A	Bromoform	0.4	ug/L	U	2/6/1998	Primary Sample	Unknown	VOC Anal	1785783.8526	268204.7221	No	Analysis is not within 3 years of the most recent result
B4133	RD-19	9802131*1	8260A	Bromomethane	0.3	ug/L	U	2/6/1998	Primary Sample	Unknown	VOC Anal	1785783.8526	268204.7221	No	Analysis is not within 3 years of the most recent result
B4133	RD-19	9802131*1	8260A	Carbon Disulfide	0.8	ug/L	U	2/6/1998	Primary Sample	Unknown	VOC Anal	1785783.8526	268204.7221	No	Analysis is not within 3 years of the most recent result
B4133	RD-19	9802131*1	8260A	Carbon Tetrachloride	0.4	ug/L	U	2/6/1998	Primary Sample	Unknown	VOC Anal	1785783.8526	268204.7221	No	Analysis is not within 3 years of the most recent result
B4133	RD-19	9802131*1	8260A	Chlorobenzene	0.3	ug/L	U	2/6/1998	Primary Sample	Unknown	VOC Anal	1785783.8526	268204.7221	No	Analysis is not within 3 years of the most recent result
B4133	RD-19	9802131*1	8260A	Chloroethane	0.5	ug/L	U	2/6/1998	Primary Sample	Unknown	VOC Anal	1785783.8526	268204.7221	No	Analysis is not within 3 years of the most recent result
B4133	RD-19	9802131*1	8260A	Chloroform	0.3	ug/L	U	2/6/1998	Primary Sample	Unknown	VOC Anal	1785783.8526	268204.7221	No	Analysis is not within 3 years of the most recent result
B4133	RD-19	9802131*1	8260A	Chloromethane	0.7	ug/L	U	2/6/1998	Primary Sample	Unknown	VOC Anal	1785783.8526	268204.7221	No	Analysis is not within 3 years of the most recent result
B4133	RD-19	9802131*1	8260A	cis-1,2-Dichloroethene	0.3	ug/L	U	2/6/1998	Primary Sample	Unknown	VOC Anal	1785783.8526	268204.7221	No	Analysis is not within 3 years of the most recent result
B4133	RD-19	9802131*1	8260A	cis-1,3-Dichloropropene	0.3	ug/L	U	2/6/1998	Primary Sample	Unknown	VOC Anal	1785783.8526	268204.7221	No	Analysis is not within 3 years of the most recent result
B4133	RD-19	9802131*1	8260A	Dibromochloromethane	0.3	ug/L	U	2/6/1998	Primary Sample	Unknown	VOC Anal	1785783.8526	268204.7221	No	Analysis is not within 3 years of the most recent result
B4133	RD-19	9802131*1	8260A	Ethylbenzene	0.3	ug/L	U	2/6/1998	Primary Sample	Unknown	VOC Anal	1785783.8526	268204.7221	No	Analysis is not within 3 years of the most recent result
B4133	RD-19	9802131*1	8260A	Methyl ethyl ketone	6	ug/L	U	2/6/1998	Primary Sample	Unknown	VOC Anal	1785783.8526	268204.7221	No	Analysis is not within 3 years of the most recent result
B4133	RD-19	9802131*1	8260A	Methyl isobutyl ketone (MIBK)	4	ug/L	U	2/6/1998	Primary Sample	Unknown	VOC Anal	1785783.8526	268204.7221	No	Analysis is not within 3 years of the most recent result
B4133	RD-19	9802131*1	8260A	Methylene chloride	0.4	ug/L	U	2/6/1998	Primary Sample	Unknown	VOC Anal	1785783.8526	268204.7221	No	Analysis is not within 3 years of the most recent result
B4133	RD-19	9802131*1	8260A	m-Xylene & p-Xylene	0.8	ug/L	U	2/6/1998	Primary Sample	Unknown	VOC Anal	1785783.8526	268204.7221	No	Analysis is not within 3 years of the most recent result
B4133	RD-19	9802131*1	8260A	o-Xylene	0.3	ug/L	U	2/6/1998	Primary Sample	Unknown	VOC Anal	1785783.8526	268204.7221	No	Analysis is not within 3 years of the most recent result
B4133	RD-19	9802131*1	8260A	Styrene	0.5	ug/L	U	2/6/1998	Primary Sample	Unknown	VOC Anal	1785783.8526	268204.7221	Yes	
B4133	RD-19	9802131*1	8260A	Tetrachloroethene	0.5	ug/L	U	2/6/1998	Primary Sample	Unknown	VOC Anal	1785783.8526	268204.7221	No	Analysis is not within 3 years of the most recent result
B4133	RD-19	9802131*1	8260A	Toluene	0.3	ug/L	U	2/6/1998	Primary Sample	Unknown	VOC Anal	1785783.8526	268204.7221	No	Analysis is not within 3 years of the most recent result
B4133	RD-19	9802131*1	8260A	trans-1,2-Dichloroethene	0.3	ug/L	U	2/6/1998	Primary Sample	Unknown	VOC Anal	1785783.8526	268204.7221	No	Analysis is not within 3 years of the most recent result
B4133	RD-19	9802131*1	8260A	trans-1,3-Dichloropropene	0.3	ug/L	U	2/6/1998	Primary Sample	Unknown	VOC Anal	1785783.8526	268204.7221	No	Analysis is not within 3 years of the most recent result
B4133	RD-19	9802131*1	8260A	Trichloroethene	0.5	ug/L	U	2/6/1998	Primary Sample	Unknown	VOC Anal	1785783.8526	268204.7221	No	Analysis is not within 3 years of the most recent result
B4133	RD-19	9802131*1	8260A	Trichlorofluoromethane	0.4	ug/L	U	2/6/1998	Primary Sample	Unknown	VOC Anal	1785783.8526	268204.7221	No	Analysis is not within 3 years of the most recent result
B4133	RD-19	9802131*1	8260A	Vinyl acetate	1	ug/L	U	2/6/1998	Primary Sample	Unknown	VOC Anal	1785783.8526	268204.7221	Yes	
B4133	RD-19	9802131*1	8260A	Vinyl chloride	0.5	ug/L	U	2/6/1998	Primary Sample	Unknown	VOC Anal	1785783.8526	268204.7221	No	Analysis is not within 3 years of the most recent result
B4133	RD-19	ACID-153	8270	2,4,6-Trichlorophenol	10	ug/L	U	8/31/1989	Primary Sample	SSFL Legacy Data	AnalTech	1785783.8526	268204.7221	No	VOCs only for Indirect Pathway
B4133	RD-19	ACID-153	8270	2,4-Dichlorophenol	10	ug/L	U	8/31/1989	Primary Sample	SSFL Legacy Data	AnalTech	1785783.8526	268204.7221	No	VOCs only for Indirect Pathway
B4133	RD-19	ACID-153	8270	2,4-Dimethylphenol	10	ug/L	U	8/31/1989	Primary Sample	SSFL Legacy Data	AnalTech	1785783.8526	268204.7221	No	VOCs only for Indirect Pathway
B4133	RD-19	ACID-153	8270	2,4-Dinitrophenol	50	ug/L	U	8/31/1989	Primary Sample	SSFL Legacy Data	AnalTech	1785783.8526	268204.7221	No	VOCs only for Indirect Pathway
B4133	RD-19	ACID-153	8270	2-Chlorophenol	10	ug/L	U	8/31/1989	Primary Sample	SSFL Legacy Data	AnalTech	1785783.8526	268204.7221	No	VOCs only for Indirect Pathway
B4133	RD-19	ACID-153	8270	2-Nitrophenol	10	ug/L	U	8/31/1989	Primary Sample	SSFL Legacy Data	AnalTech	1785783.8526	268204.7221	No	VOCs only for Indirect Pathway

RFI Site	Well ID	Sample ID	Analytical Method	Analyte	Result	Units	Qualifier Code	Collection Date	Sample Type	Sample Delivery Group	Analytical Laboratory	Easting	Northing	Included in Risk Assessment	Rationale for Risk Exclusion
B4133	RD-19	ACID-153	8270	4,6-Dinitro-o-cresol	50	ug/L	U	8/31/1989	Primary Sample	SSFL Legacy Data	AnalTech	1785783.8526	268204.7221	No	VOCs only for Indirect Pathway
B4133	RD-19	ACID-153	8270	4-Nitrophenol	50	ug/L	U	8/31/1989	Primary Sample	SSFL Legacy Data	AnalTech	1785783.8526	268204.7221	No	VOCs only for Indirect Pathway
B4133	RD-19	ACID-153	8270	p-Chloro-m-cresol	10	ug/L	U	8/31/1989	Primary Sample	SSFL Legacy Data	AnalTech	1785783.8526	268204.7221	No	VOCs only for Indirect Pathway
B4133	RD-19	ACID-153	8270	Pentachlorophenol	50	ug/L	U	8/31/1989	Primary Sample	SSFL Legacy Data	AnalTech	1785783.8526	268204.7221	No	VOCs only for Indirect Pathway
B4133	RD-19	ACID-153	8270	Phenol	10	ug/L	U	8/31/1989	Primary Sample	SSFL Legacy Data	AnalTech	1785783.8526	268204.7221	No	VOCs only for Indirect Pathway
B4133	RD-19	BASE-146	8270	1,2,4-Trichlorobenzene	10	ug/L	U	8/31/1989	Primary Sample	SSFL Legacy Data	AnalTech	1785783.8526	268204.7221	No	VOCs only for Indirect Pathway
B4133	RD-19	BASE-146	8270	1,2-Dichlorobenzene	10	ug/L	U	8/31/1989	Primary Sample	SSFL Legacy Data	AnalTech	1785783.8526	268204.7221	No	VOCs only for Indirect Pathway
B4133	RD-19	BASE-146	8270	1,3-Dichlorobenzene	10	ug/L	U	8/31/1989	Primary Sample	SSFL Legacy Data	AnalTech	1785783.8526	268204.7221	No	VOCs only for Indirect Pathway
B4133	RD-19	BASE-146	8270	1,4-Dichlorobenzene	10	ug/L	U	8/31/1989	Primary Sample	SSFL Legacy Data	AnalTech	1785783.8526	268204.7221	No	VOCs only for Indirect Pathway
B4133	RD-19	BASE-146	8270	2,4-Dinitrotoluene	10	ug/L	U	8/31/1989	Primary Sample	SSFL Legacy Data	AnalTech	1785783.8526	268204.7221	No	VOCs only for Indirect Pathway
B4133	RD-19	BASE-146	8270	2,6-Dinitrotoluene	10	ug/L	U	8/31/1989	Primary Sample	SSFL Legacy Data	AnalTech	1785783.8526	268204.7221	No	VOCs only for Indirect Pathway
B4133	RD-19	BASE-146	8270	2-Chloronaphthalene	10	ug/L	U	8/31/1989	Primary Sample	SSFL Legacy Data	AnalTech	1785783.8526	268204.7221	No	VOCs only for Indirect Pathway
B4133	RD-19	BASE-146	8270	3,3'-Dichlorobenzidine	20	ug/L	U	8/31/1989	Primary Sample	SSFL Legacy Data	AnalTech	1785783.8526	268204.7221	No	VOCs only for Indirect Pathway
B4133	RD-19	BASE-146	8270	4-Bromophenyl phenyl ether	10	ug/L	U	8/31/1989	Primary Sample	SSFL Legacy Data	AnalTech	1785783.8526	268204.7221	No	VOCs only for Indirect Pathway
B4133	RD-19	BASE-146	8270	4-Chlorophenylphenyl ether	10	ug/L	U	8/31/1989	Primary Sample	SSFL Legacy Data	AnalTech	1785783.8526	268204.7221	No	VOCs only for Indirect Pathway
B4133	RD-19	BASE-146	8270	Acenaphthene	10	ug/L	U	8/31/1989	Primary Sample	SSFL Legacy Data	AnalTech	1785783.8526	268204.7221	No	VOCs only for Indirect Pathway
B4133	RD-19	BASE-146	8270	Acenaphthylene	10	ug/L	U	8/31/1989	Primary Sample	SSFL Legacy Data	AnalTech	1785783.8526	268204.7221	No	VOCs only for Indirect Pathway
B4133	RD-19	BASE-146	8270	Anthracene	10	ug/L	U	8/31/1989	Primary Sample	SSFL Legacy Data	AnalTech	1785783.8526	268204.7221	No	VOCs only for Indirect Pathway
B4133	RD-19	BASE-146	8270	Benzidine	100	ug/L	U	8/31/1989	Primary Sample	SSFL Legacy Data	AnalTech	1785783.8526	268204.7221	No	VOCs only for Indirect Pathway
B4133	RD-19	BASE-146	8270	Benzo(a)anthracene	10	ug/L	U	8/31/1989	Primary Sample	SSFL Legacy Data	AnalTech	1785783.8526	268204.7221	No	VOCs only for Indirect Pathway
B4133	RD-19	BASE-146	8270	Benzo(a)pyrene	10	ug/L	U	8/31/1989	Primary Sample	SSFL Legacy Data	AnalTech	1785783.8526	268204.7221	No	VOCs only for Indirect Pathway
B4133	RD-19	BASE-146	8270	Benzo(b)fluoranthene	10	ug/L	U	8/31/1989	Primary Sample	SSFL Legacy Data	AnalTech	1785783.8526	268204.7221	No	VOCs only for Indirect Pathway
B4133	RD-19	BASE-146	8270	Benzo(ghi)perylene	10	ug/L	U	8/31/1989	Primary Sample	SSFL Legacy Data	AnalTech	1785783.8526	268204.7221	No	VOCs only for Indirect Pathway
B4133	RD-19	BASE-146	8270	Benzo(k)fluoranthene	10	ug/L	U	8/31/1989	Primary Sample	SSFL Legacy Data	AnalTech	1785783.8526	268204.7221	No	VOCs only for Indirect Pathway
B4133	RD-19	BASE-146	8270	bis(2-Chloroethoxy)methane	10	ug/L	U	8/31/1989	Primary Sample	SSFL Legacy Data	AnalTech	1785783.8526	268204.7221	No	VOCs only for Indirect Pathway
B4133	RD-19	BASE-146	8270	bis(2-Chloroethyl) ether	10	ug/L	U	8/31/1989	Primary Sample	SSFL Legacy Data	AnalTech	1785783.8526	268204.7221	No	VOCs only for Indirect Pathway
B4133	RD-19	BASE-146	8270	bis(2-Chloroisopropyl) ether	10	ug/L	U	8/31/1989	Primary Sample	SSFL Legacy Data	AnalTech	1785783.8526	268204.7221	No	VOCs only for Indirect Pathway
B4133	RD-19	BASE-146	8270	bis(2-Ethylhexyl) phthalate	10	ug/L	U	8/31/1989	Primary Sample	SSFL Legacy Data	AnalTech	1785783.8526	268204.7221	No	VOCs only for Indirect Pathway
B4133	RD-19	BASE-146	8270	Butyl benzyl phthalate	10	ug/L	U	8/31/1989	Primary Sample	SSFL Legacy Data	AnalTech	1785783.8526	268204.7221	No	VOCs only for Indirect Pathway
B4133	RD-19	BASE-146	8270	Chrysene	10	ug/L	U	8/31/1989	Primary Sample	SSFL Legacy Data	AnalTech	1785783.8526	268204.7221	No	VOCs only for Indirect Pathway
B4133	RD-19	BASE-146	8270	Dibenzo(a,h)anthracene	10	ug/L	U	8/31/1989	Primary Sample	SSFL Legacy Data	AnalTech	1785783.8526	268204.7221	No	VOCs only for Indirect Pathway
B4133	RD-19	BASE-146	8270	Diethyl phthalate	10	ug/L	U	8/31/1989	Primary Sample	SSFL Legacy Data	AnalTech	1785783.8526	268204.7221	No	VOCs only for Indirect Pathway
B4133	RD-19	BASE-146	8270	Dimethyl phthalate	10	ug/L	U	8/31/1989	Primary Sample	SSFL Legacy Data	AnalTech	1785783.8526	268204.7221	No	VOCs only for Indirect Pathway
B4133	RD-19	BASE-146	8270	Di-n-butyl phthalate	10	ug/L	U	8/31/1989	Primary Sample	SSFL Legacy Data	AnalTech	1785783.8526	268204.7221	No	VOCs only for Indirect Pathway
B4133	RD-19	BASE-146	8270	Di-n-octyl phthalate	10	ug/L	U	8/31/1989	Primary Sample	SSFL Legacy Data	AnalTech	1785783.8526	268204.7221	No	VOCs only for Indirect Pathway
B4133	RD-19	BASE-146	8270	Fluoranthene	10	ug/L	U	8/31/1989	Primary Sample	SSFL Legacy Data	AnalTech	1785783.8526	268204.7221	No	VOCs only for Indirect Pathway
B4133	RD-19	BASE-146	8270	Fluorene	10	ug/L	U	8/31/1989	Primary Sample	SSFL Legacy Data	AnalTech	1785783.8526	268204.7221	No	VOCs only for Indirect Pathway
B4133	RD-19	BASE-146	8270	Hexachlorobenzene	10	ug/L	U	8/31/1989	Primary Sample	SSFL Legacy Data	AnalTech	1785783.8526	268204.7221	No	VOCs only for Indirect Pathway
B4133	RD-19	BASE-146	8270	Hexachlorobutadiene	10	ug/L	U	8/31/1989	Primary Sample	SSFL Legacy Data	AnalTech	1785783.8526	268204.7221	No	VOCs only for Indirect Pathway
B4133	RD-19	BASE-146	8270	Hexachlorocyclopentadiene	10	ug/L	U	8/31/1989	Primary Sample	SSFL Legacy Data	AnalTech	1785783.8526	268204.7221	No	VOCs only for Indirect Pathway
B4133	RD-19	BASE-146	8270	Hexachloroethane	10	ug/L	U	8/31/1989	Primary Sample	SSFL Legacy Data	AnalTech	1785783.8526	268204.7221	No	VOCs only for Indirect Pathway
B4133	RD-19	BASE-146	8270	Indeno(1,2,3-cd)pyrene	10	ug/L	U	8/31/1989	Primary Sample	SSFL Legacy Data	AnalTech	1785783.8526	268204.7221	No	VOCs only for Indirect Pathway
B4133	RD-19	BASE-146	8270	Isophorone	10	ug/L	U	8/31/1989	Primary Sample	SSFL Legacy Data	AnalTech	1785783.8526	268204.7221	No	VOCs only for Indirect Pathway
B4133	RD-19	BASE-146	8270	Naphthalene	10	ug/L	U	8/31/1989	Primary Sample	SSFL Legacy Data	AnalTech	1785783.8526	268204.7221	No	VOCs only for Indirect Pathway
B4133	RD-19	BASE-146	8270	Nitrobenzene	10	ug/L	U	8/31/1989	Primary Sample	SSFL Legacy Data	AnalTech	1785783.8526	268204.7221	No	VOCs only for Indirect Pathway
B4133	RD-19	BASE-146	8270	n-Nitrosodimethylamine	10	ug/L	U	8/31/1989	Primary Sample	SSFL Legacy Data	AnalTech	1785783.8526	268204.7221	No	VOCs only for Indirect Pathway
B4133	RD-19	BASE-146	8270	n-Nitrosodi-n-propylamine	10	ug/L	U	8/31/1989	Primary Sample	SSFL Legacy Data	AnalTech	1785783.8526	268204.7221	No	VOCs only for Indirect Pathway
B4133	RD-19	BASE-146	8270	n-Nitrosodiphenylamine	10	ug/L	U	8/31/1989	Primary Sample	SSFL Legacy Data	AnalTech	1785783.8526	268204.7221	No	VOCs only for Indirect Pathway
B4133	RD-19	BASE-146	8270	Phenanthrene	10	ug/L	U	8/31/1989	Primary Sample	SSFL Legacy Data	AnalTech	1785783.8526	268204.7221	No	VOCs only for Indirect Pathway
B4133	RD-19	BASE-146	8270	Pyrene	10	ug/L	U	8/31/1989	Primary Sample	SSFL Legacy Data	AnalTech	1785783.8526	268204.7221	No	VOCs only for Indirect Pathway
B4133	RD-19	COMMON-53	Inorganics	Bicarbonate	573	mg/L		8/31/1989	Primary Sample	Unknown	BCA-Bak	1785783.8526	268204.7221	No	VOCs only for Indirect Pathway
B4133	RD-19	COMMON-53	Metals	Boron, Dissolved	120	ug/L		8/31/1989	Primary Sample	Unknown	BCA-Bak	1785783.8526	268204.7221	No	VOCs only for Indirect Pathway
B4133	RD-19	COMMON-53	Metals	Calcium, Dissolved	205	mg/L		8/31/1989	Primary Sample	Unknown	BCA-Bak	1785783.8526	268204.7221	No	VOCs only for Indirect Pathway
B4133	RD-19	COMMON-53	Inorganics	Carbonate	2.6	mg/L	U	8/31/1989	Primary Sample	Unknown	BCA-Bak	1785783.8526	268204.7221	No	VOCs only for Indirect Pathway
B4133	RD-19	COMMON-53	Anions/Cations	Chloride	148	mg/L		8/31/1989	Primary Sample	Unknown	BCA-Bak	1785783.8526	268204.7221	No	VOCs only for Indirect Pathway
B4133	RD-19	COMMON-53	Inorganics	Fluoride	0.3	mg/L		8/31/1989	Primary Sample	Unknown	BCA-Bak	1785783.8526	268204.7221	No	VOCs only for Indirect Pathway
B4133	RD-19	COMMON-53	Metals	Magnesium, Dissolved	45000	ug/L		8/31/1989	Primary Sample	Unknown	BCA-Bak	1785783.8526	268204.7221	No	VOCs only for Indirect Pathway
B4133	RD-19	COMMON-53	Inorganics	Nitrate-NO3	1.8	mg/L		8/31/1989	Primary Sample	Unknown	BCA-Bak	1785783.8526	268204.7221	No	VOCs only for Indirect Pathway
B4133	RD-19	COMMON-53	Metals	Potassium, Dissolved	4800	ug/L		8/31/1989	Primary Sample	Unknown	BCA-Bak	1785783.8526	268204.7221	No	VOCs only for Indirect Pathway
B4133	RD-19	COMMON-53	Metals	Silica, Dissolved	25	mg/L		8/31/1989	Primary Sample	Unknown	BCA-Bak	1785783.8526	268204.7221	No	VOCs only for Indirect Pathway
B4133	RD-19	COMMON-53	Metals	Sodium, Dissolved	83000	ug/L		8/31/1989	Primary Sample	Unknown	BCA-Bak	1785783.8526	268204.7221	No	VOCs only for Indirect Pathway
B4133	RD-19	COMMON-53	Inorganics	Sulfate	202	mg/L		8/31/1989	Primary Sample	Unknown	BCA-Bak	1785783.8526	268204.7221	No	VOCs only for Indirect Pathway
B4133	RD-19	COMMON-53	Inorganics	Total Dissolved Solids	1055	mg/L		8/31/1989	Primary Sample	Unknown	BCA-Bak	1785783.8526	268204.7221	No	VOCs only for Indirect Pathway
B4133	RD-19	D1281004-8260B	8260B	1,1,1-Trichloroethane	0.2	ug/L	U	8/13/1999	Primary Sample	Unknown	Columbia	1785783.8526	268204.7221	No	Analysis is not within 3 years of the most recent result
B4133	RD-19	D1281004-8260B	8260B	1,1,2,2-Tetrachloroethane	0.3	ug/L	U	8/13/1999	Primary Sample	Unknown	Columbia	1785783.8526	268204.7221	No	Analysis is not within 3 years of the most recent result
B4133	RD-19	D1281004-8260B	8260B	1,1,2-Trichloroethane	0.3	ug/L	U	8/13/1999	Primary Sample	Unknown	Columbia	1785783.8526	268204.7221	No	Analysis is not within 3 years of the most recent result
B4133	RD-19	D1281004-8260B	8260B	1,1-Dichloroethane	0.4	ug/L	U	8/13/1999	Primary Sample	Unknown	Columbia	1785783.8526	268204.7221	No	Analysis is not within 3 years of the most recent result
B4133	RD-19	D1281004-8260B	8260B	1,1-Dichloroethene	0.3	ug/L	U	8/13/1999	Primary Sample	Unknown	Columbia	1785783.8526	268204.7221	No	Analysis is not within 3 years of the most recent result
B4133	RD-19	D1281004-8260B	8260B	1,2-Dichlorobenzene	0.3	ug/L	U	8/13/1999	Primary Sample	Unknown	Columbia	1785783.8526	268204.7221	No	Analysis is not within 3 years of the most recent result
B4133	RD-19	D1281004-8260B	8260B	1,2-Dichloroethane	0.3	ug/L	U	8/13/1999	Primary Sample	Unknown	Columbia	1785783.8526	268204.7221	No	Analysis is not within 3 years of the most recent result
B4133	RD-19	D1281004-8260B	8260B	1,2-Dichloropropane	0.2	ug/L	U	8/13/1999	Primary Sample	Unknown	Columbia	1785783.8526	268204.7221	No	Analysis is not within 3 years of the most recent result
B4133	RD-19	D1281004-8260B	8260B	1,3-Dichlorobenzene	0.1	ug/L	U	8/13/1999	Primary Sample	Unknown	Columbia	1785783.8526	268204.7221	No	Analysis is not within 3 years of the most recent result
B4133	RD-19	D1281004-8260B	8260B	1,4-Dichlorobenzene	0.1	ug/L	U	8/13/1999	Primary Sample	Unknown	Columbia	1785783.8526	268204.7221	No	Analysis is not within 3 years of the most recent result
B4133	RD-19	D1281004-8260B	8260B	2-Chloroethylvinyl ether	2	ug/L	U	8/13/1999	Primary Sample	Unknown	Columbia	1785783.8526	268204.7221	No	Analysis is not within 3 years of the most recent result
B4133	RD-19	D1281004-8260B	8260B	2-Hexanone	2	ug/L	U	8/13/1999	Primary Sample	Unknown	Columbia	1785783.8526	268204.7221	No	Analysis is not within 3 years of the most recent result
B4133	RD-19	D1281004-8260B	8260B	Acetone	3	ug/L	U	8/13/1999	Primary Sample	Unknown	Columbia	1785783.8526	268204.7221	No	Analysis is not within 3 years of the most recent result
B4133	RD-19	D1281004-8260B	8260B	Acrolein	8	ug/L	U	8/13/1999	Primary Sample	Unknown	Columbia	1785783.8526	268204.7221	Yes	
B4133	RD-19	D1281004-8260B	8260B	Acrylonitrile	8	ug/L	U	8/13/1999	Primary Sample	Unknown	Columbia	1785783.8526	268204.7221	Yes	
B4133	RD-19	D1281004-8260B	8260B	Benzene	0.2	ug/L	U	8/13/1999	Primary Sample	Unknown	Columbia	1785783.8526	268204.7221	No	Analysis is not within 3 years of the most recent result
B4133	RD-19	D1281004-8260B	8260B	Bromodichloromethane	0.2	ug/L	U	8/13/1999	Primary Sample	Unknown	Columbia	1785783.8526	268204.7221	No	Analysis is not within 3 years of the most recent result
B4133	RD-19	D1281004-8260B	8260B	Bromoform	0.3	ug/L	U	8/13/1999	Primary Sample	Unknown	Columbia	1785783.8526	268204.7221	No	Analysis is not within 3 years of the most recent result
B4133	RD-19	D1281004-8260B	8260B	Bromomethane	0.3	ug/L	U	8/13/1999	Primary Sample	Unknown	Columbia	1785783.8526	268204.7221	No	Analysis is not within 3 years of the most recent result

RFI Site	Well ID	Sample ID	Analytical Method	Analyte	Result	Units	Qualifier Code	Collection Date	Sample Type	Sample Delivery Group	Analytical Laboratory	Easting	Northing	Included in Risk Assessment	Rationale for Risk Exclusion
B4133	RD-19	D1281004-8260B	8260B	Carbon Disulfide	0.9	ug/L	U	8/13/1999	Primary Sample	Unknown	Columbia	1785783.8526	268204.7221	No	Analysis is not within 3 years of the most recent result
B4133	RD-19	D1281004-8260B	8260B	Carbon Tetrachloride	0.4	ug/L	U	8/13/1999	Primary Sample	Unknown	Columbia	1785783.8526	268204.7221	No	Analysis is not within 3 years of the most recent result
B4133	RD-19	D1281004-8260B	8260B	Chlorobenzene	0.3	ug/L	U	8/13/1999	Primary Sample	Unknown	Columbia	1785783.8526	268204.7221	No	Analysis is not within 3 years of the most recent result
B4133	RD-19	D1281004-8260B	8260B	Chloroethane	0.4	ug/L	U	8/13/1999	Primary Sample	Unknown	Columbia	1785783.8526	268204.7221	No	Analysis is not within 3 years of the most recent result
B4133	RD-19	D1281004-8260B	8260B	Chloroform	0.3	ug/L	U	8/13/1999	Primary Sample	Unknown	Columbia	1785783.8526	268204.7221	No	Analysis is not within 3 years of the most recent result
B4133	RD-19	D1281004-8260B	8260B	Chloromethane	0.4	ug/L	U	8/13/1999	Primary Sample	Unknown	Columbia	1785783.8526	268204.7221	No	Analysis is not within 3 years of the most recent result
B4133	RD-19	D1281004-8260B	8260B	cis-1,2-Dichloroethene	0.3	ug/L	U	8/13/1999	Primary Sample	Unknown	Columbia	1785783.8526	268204.7221	No	Analysis is not within 3 years of the most recent result
B4133	RD-19	D1281004-8260B	8260B	cis-1,3-Dichloropropene	0.3	ug/L	U	8/13/1999	Primary Sample	Unknown	Columbia	1785783.8526	268204.7221	No	Analysis is not within 3 years of the most recent result
B4133	RD-19	D1281004-8260B	8260B	Dibromochloromethane	0.3	ug/L	U	8/13/1999	Primary Sample	Unknown	Columbia	1785783.8526	268204.7221	No	Analysis is not within 3 years of the most recent result
B4133	RD-19	D1281004-8260B	8260B	Ethylbenzene	0.3	ug/L	U	8/13/1999	Primary Sample	Unknown	Columbia	1785783.8526	268204.7221	No	Analysis is not within 3 years of the most recent result
B4133	RD-19	D1281004-8260B	8260B	Methyl ethyl ketone	2	ug/L	U	8/13/1999	Primary Sample	Unknown	Columbia	1785783.8526	268204.7221	No	Analysis is not within 3 years of the most recent result
B4133	RD-19	D1281004-8260B	8260B	Methyl isobutyl ketone (MIBK)	2	ug/L	U	8/13/1999	Primary Sample	Unknown	Columbia	1785783.8526	268204.7221	No	Analysis is not within 3 years of the most recent result
B4133	RD-19	D1281004-8260B	8260B	Methylene chloride	0.3	ug/L	U	8/13/1999	Primary Sample	Unknown	Columbia	1785783.8526	268204.7221	No	Analysis is not within 3 years of the most recent result
B4133	RD-19	D1281004-8260B	8260B	m-Xylene & p-Xylene	0.5	ug/L	U	8/13/1999	Primary Sample	Unknown	Columbia	1785783.8526	268204.7221	No	Analysis is not within 3 years of the most recent result
B4133	RD-19	D1281004-8260B	8260B	o-Xylene	0.4	ug/L	U	8/13/1999	Primary Sample	Unknown	Columbia	1785783.8526	268204.7221	No	Analysis is not within 3 years of the most recent result
B4133	RD-19	D1281004-8260B	8260B	Styrene	0.2	ug/L	U	8/13/1999	Primary Sample	Unknown	Columbia	1785783.8526	268204.7221	Yes	
B4133	RD-19	D1281004-8260B	8260B	Tetrachloroethene	0.4	ug/L	U	8/13/1999	Primary Sample	Unknown	Columbia	1785783.8526	268204.7221	No	Analysis is not within 3 years of the most recent result
B4133	RD-19	D1281004-8260B	8260B	Toluene	0.2	ug/L	U	8/13/1999	Primary Sample	Unknown	Columbia	1785783.8526	268204.7221	No	Analysis is not within 3 years of the most recent result
B4133	RD-19	D1281004-8260B	8260B	trans-1,2-Dichloroethene	0.2	ug/L	U	8/13/1999	Primary Sample	Unknown	Columbia	1785783.8526	268204.7221	No	Analysis is not within 3 years of the most recent result
B4133	RD-19	D1281004-8260B	8260B	trans-1,3-Dichloropropene	0.2	ug/L	U	8/13/1999	Primary Sample	Unknown	Columbia	1785783.8526	268204.7221	No	Analysis is not within 3 years of the most recent result
B4133	RD-19	D1281004-8260B	8260B	Trichloroethene	0.3	ug/L	U	8/13/1999	Primary Sample	Unknown	Columbia	1785783.8526	268204.7221	No	Analysis is not within 3 years of the most recent result
B4133	RD-19	D1281004-8260B	8260B	Trichlorofluoromethane	0.3	ug/L	U	8/13/1999	Primary Sample	Unknown	Columbia	1785783.8526	268204.7221	No	Analysis is not within 3 years of the most recent result
B4133	RD-19	D1281004-8260B	8260B	Vinyl acetate	2	ug/L	U	8/13/1999	Primary Sample	Unknown	Columbia	1785783.8526	268204.7221	Yes	
B4133	RD-19	D1281004-8260B	8260B	Vinyl chloride	0.4	ug/L	U	8/13/1999	Primary Sample	Unknown	Columbia	1785783.8526	268204.7221	No	Analysis is not within 3 years of the most recent result
B4133	RD-19	GRC00021003-01A	8260B	1,1,1-Trichloroethane	1	ug/L	U	2/8/2000	Split Sample	SSFL Legacy Data	Alpha	1785783.8526	268204.7221	No	Not a primary sample result
B4133	RD-19	GRC00021003-01A	8260B	1,1,2,2-Tetrachloroethane	1	ug/L	U	2/8/2000	Split Sample	SSFL Legacy Data	Alpha	1785783.8526	268204.7221	No	Not a primary sample result
B4133	RD-19	GRC00021003-01A	8260	1,1,2-Trichloro-1,2,2-trifluoroethane	1	ug/L	U	2/8/2000	Split Sample	SSFL Legacy Data	Alpha	1785783.8526	268204.7221	No	Not a primary sample result
B4133	RD-19	GRC00021003-01A	8260B	1,1,2-Trichloroethane	1	ug/L	U	2/8/2000	Split Sample	SSFL Legacy Data	Alpha	1785783.8526	268204.7221	No	Not a primary sample result
B4133	RD-19	GRC00021003-01A	8260B	1,1-Dichloroethane	1	ug/L	U	2/8/2000	Split Sample	SSFL Legacy Data	Alpha	1785783.8526	268204.7221	No	Not a primary sample result
B4133	RD-19	GRC00021003-01A	8260B	1,1-Dichloroethene	1	ug/L	U	2/8/2000	Split Sample	SSFL Legacy Data	Alpha	1785783.8526	268204.7221	No	Not a primary sample result
B4133	RD-19	GRC00021003-01A	8260	1,2-Dichlorobenzene	0.5	ug/L	U	2/8/2000	Split Sample	SSFL Legacy Data	Alpha	1785783.8526	268204.7221	No	Not a primary sample result
B4133	RD-19	GRC00021003-01A	8260B	1,2-Dichloroethane	1	ug/L	U	2/8/2000	Split Sample	SSFL Legacy Data	Alpha	1785783.8526	268204.7221	No	Not a primary sample result
B4133	RD-19	GRC00021003-01A	8260B	1,2-Dichloropropane	1	ug/L	U	2/8/2000	Split Sample	SSFL Legacy Data	Alpha	1785783.8526	268204.7221	No	Not a primary sample result
B4133	RD-19	GRC00021003-01A	8260	1,3-Dichlorobenzene	0.5	ug/L	U	2/8/2000	Split Sample	SSFL Legacy Data	Alpha	1785783.8526	268204.7221	No	Not a primary sample result
B4133	RD-19	GRC00021003-01A	8260	1,4-Dichlorobenzene	0.5	ug/L	U	2/8/2000	Split Sample	SSFL Legacy Data	Alpha	1785783.8526	268204.7221	No	Not a primary sample result
B4133	RD-19	GRC00021003-01A	8260B	2-Chloroethylvinyl ether	10	ug/L	U	2/8/2000	Split Sample	SSFL Legacy Data	Alpha	1785783.8526	268204.7221	No	Not a primary sample result
B4133	RD-19	GRC00021003-01A	8260	2-Hexanone	5	ug/L	U	2/8/2000	Split Sample	SSFL Legacy Data	Alpha	1785783.8526	268204.7221	No	Not a primary sample result
B4133	RD-19	GRC00021003-01A	8260	Acetone	10	ug/L	U	2/8/2000	Split Sample	SSFL Legacy Data	Alpha	1785783.8526	268204.7221	No	Not a primary sample result
B4133	RD-19	GRC00021003-01A	8260B	Benzene	1	ug/L	U	2/8/2000	Split Sample	SSFL Legacy Data	Alpha	1785783.8526	268204.7221	No	Not a primary sample result
B4133	RD-19	GRC00021003-01A	8260B	Bromodichloromethane	1	ug/L	U	2/8/2000	Split Sample	SSFL Legacy Data	Alpha	1785783.8526	268204.7221	No	Not a primary sample result
B4133	RD-19	GRC00021003-01A	8260B	Bromoform	1	ug/L	U	2/8/2000	Split Sample	SSFL Legacy Data	Alpha	1785783.8526	268204.7221	No	Not a primary sample result
B4133	RD-19	GRC00021003-01A	8260B	Bromomethane	1	ug/L	U	2/8/2000	Split Sample	SSFL Legacy Data	Alpha	1785783.8526	268204.7221	No	Not a primary sample result
B4133	RD-19	GRC00021003-01A	8260	Carbon Disulfide	2.5	ug/L	U	2/8/2000	Split Sample	SSFL Legacy Data	Alpha	1785783.8526	268204.7221	No	Not a primary sample result
B4133	RD-19	GRC00021003-01A	8260B	Carbon Tetrachloride	1	ug/L	U	2/8/2000	Split Sample	SSFL Legacy Data	Alpha	1785783.8526	268204.7221	No	Not a primary sample result
B4133	RD-19	GRC00021003-01A	8260B	Chlorobenzene	1	ug/L	U	2/8/2000	Split Sample	SSFL Legacy Data	Alpha	1785783.8526	268204.7221	No	Not a primary sample result
B4133	RD-19	GRC00021003-01A	8260B	Chloroethane	1	ug/L	U	2/8/2000	Split Sample	SSFL Legacy Data	Alpha	1785783.8526	268204.7221	No	Not a primary sample result
B4133	RD-19	GRC00021003-01A	8260B	Chloroform	1	ug/L	U	2/8/2000	Split Sample	SSFL Legacy Data	Alpha	1785783.8526	268204.7221	No	Not a primary sample result
B4133	RD-19	GRC00021003-01A	8260B	Chloromethane	2	ug/L	U	2/8/2000	Split Sample	SSFL Legacy Data	Alpha	1785783.8526	268204.7221	No	Not a primary sample result
B4133	RD-19	GRC00021003-01A	8260B	cis-1,2-Dichloroethene	1	ug/L	U	2/8/2000	Split Sample	SSFL Legacy Data	Alpha	1785783.8526	268204.7221	No	Not a primary sample result
B4133	RD-19	GRC00021003-01A	8260B	cis-1,3-Dichloropropene	1	ug/L	U	2/8/2000	Split Sample	SSFL Legacy Data	Alpha	1785783.8526	268204.7221	No	Not a primary sample result
B4133	RD-19	GRC00021003-01A	8260B	Dibromochloromethane	1	ug/L	U	2/8/2000	Split Sample	SSFL Legacy Data	Alpha	1785783.8526	268204.7221	No	Not a primary sample result
B4133	RD-19	GRC00021003-01A	8260B	Ethylbenzene	1	ug/L	U	2/8/2000	Split Sample	SSFL Legacy Data	Alpha	1785783.8526	268204.7221	No	Not a primary sample result
B4133	RD-19	GRC00021003-01A	8260	Methyl ethyl ketone	5	ug/L	U	2/8/2000	Split Sample	SSFL Legacy Data	Alpha	1785783.8526	268204.7221	No	Not a primary sample result
B4133	RD-19	GRC00021003-01A	8260	Methyl isobutyl ketone (MIBK)	5	ug/L	U	2/8/2000	Split Sample	SSFL Legacy Data	Alpha	1785783.8526	268204.7221	No	Not a primary sample result
B4133	RD-19	GRC00021003-01A	8260B	Methylene chloride	2	ug/L	U	2/8/2000	Split Sample	SSFL Legacy Data	Alpha	1785783.8526	268204.7221	No	Not a primary sample result
B4133	RD-19	GRC00021003-01A	8260	m-Xylene & p-Xylene	0.5	ug/L	U	2/8/2000	Split Sample	SSFL Legacy Data	Alpha	1785783.8526	268204.7221	No	Not a primary sample result
B4133	RD-19	GRC00021003-01A	8260	o-Xylene	0.5	ug/L	U	2/8/2000	Split Sample	SSFL Legacy Data	Alpha	1785783.8526	268204.7221	No	Not a primary sample result
B4133	RD-19	GRC00021003-01A	8260B	Tetrachloroethene	1	ug/L	U	2/8/2000	Split Sample	SSFL Legacy Data	Alpha	1785783.8526	268204.7221	No	Not a primary sample result
B4133	RD-19	GRC00021003-01A	8260B	Toluene	1	ug/L	U	2/8/2000	Split Sample	SSFL Legacy Data	Alpha	1785783.8526	268204.7221	No	Not a primary sample result
B4133	RD-19	GRC00021003-01A	8260B	trans-1,2-Dichloroethene	1	ug/L	U	2/8/2000	Split Sample	SSFL Legacy Data	Alpha	1785783.8526	268204.7221	No	Not a primary sample result
B4133	RD-19	GRC00021003-01A	8260B	trans-1,3-Dichloropropene	1	ug/L	U	2/8/2000	Split Sample	SSFL Legacy Data	Alpha	1785783.8526	268204.7221	No	Not a primary sample result
B4133	RD-19	GRC00021003-01A	8260B	Trichloroethene	1	ug/L	U	2/8/2000	Split Sample	SSFL Legacy Data	Alpha	1785783.8526	268204.7221	No	Not a primary sample result
B4133	RD-19	GRC00021003-01A	8260	Trichlorofluoromethane	0.5	ug/L	U	2/8/2000	Split Sample	SSFL Legacy Data	Alpha	1785783.8526	268204.7221	No	Not a primary sample result
B4133	RD-19	GRC00021003-01A	8260B	Vinyl chloride	1	ug/L	U	2/8/2000	Split Sample	SSFL Legacy Data	Alpha	1785783.8526	268204.7221	No	Not a primary sample result
B4133	RD-19	GRC99111047-21A	8260	1,1,1-Trichloroethane	0.5	ug/L	U	11/8/1999	Primary Sample	SSFL Legacy Data	Alpha	1785783.8526	268204.7221	No	Analysis is not within 3 years of the most recent result
B4133	RD-19	GRC99111047-21A	8260	1,1,2,2-Tetrachloroethane	0.5	ug/L	U	11/8/1999	Primary Sample	SSFL Legacy Data	Alpha	1785783.8526	268204.7221	No	Analysis is not within 3 years of the most recent result
B4133	RD-19	GRC99111047-21A	8260	1,1,2-Trichloro-1,2,2-trifluoroethane	1	ug/L	U	11/8/1999	Primary Sample	SSFL Legacy Data	Alpha	1785783.8526	268204.7221	No	Analysis is not within 3 years of the most recent result
B4133	RD-19	GRC99111047-21A	8260	1,1,2-Trichloroethane	0.5	ug/L	U	11/8/1999	Primary Sample	SSFL Legacy Data	Alpha	1785783.8526	268204.7221	No	Analysis is not within 3 years of the most recent result
B4133	RD-19	GRC99111047-21A	8260	1,1-Dichloroethane	0.5	ug/L	U	11/8/1999	Primary Sample	SSFL Legacy Data	Alpha	1785783.8526	268204.7221	No	Analysis is not within 3 years of the most recent result
B4133	RD-19	GRC99111047-21A	8260	1,1-Dichloroethene	0.5	ug/L	U	11/8/1999	Primary Sample	SSFL Legacy Data	Alpha	1785783.8526	268204.7221	No	Analysis is not within 3 years of the most recent result
B4133	RD-19	GRC99111047-21A	8260	1,2-Dichlorobenzene	0.5	ug/L	U	11/8/1999	Primary Sample	SSFL Legacy Data	Alpha	1785783.8526	268204.7221	No	Analysis is not within 3 years of the most recent result
B4133	RD-19	GRC99111047-21A	8260	1,2-Dichloroethane	0.5	ug/L	U	11/8/1999	Primary Sample	SSFL Legacy Data	Alpha	1785783.8526	268204.7221	No	Analysis is not within 3 years of the most recent result
B4133	RD-19	GRC99111047-21A	8260	1,2-Dichloropropane	0.5	ug/L	U	11/8/1999	Primary Sample	SSFL Legacy Data	Alpha	1785783.8526	268204.7221	No	Analysis is not within 3 years of the most recent result
B4133	RD-19	GRC99111047-21A	8260	1,3-Dichlorobenzene	0.5	ug/L	U	11/8/1999	Primary Sample	SSFL Legacy Data	Alpha	1785783.8526	268204.7221	No	Analysis is not within 3 years of the most recent result
B4133	RD-19	GRC99111047-21A	8260	1,4-Dichlorobenzene	0.5	ug/L	U	11/8/1999	Primary Sample	SSFL Legacy Data	Alpha	1785783.8526	268204.7221	No	Analysis is not within 3 years of the most recent result
B4133	RD-19	GRC99111047-21A	8260	2-Chloroethylvinyl ether	5	ug/L	U	11/8/1999	Primary Sample	SSFL Legacy Data	Alpha	1785783.8526	268204.7221	No	Analysis is not within 3 years of the most recent result
B4133	RD-19	GRC99111047-21A	8260	Acetone	10	ug/L	U	11/8/1999	Primary Sample	SSFL Legacy Data	Alpha	1785783.8526	268204.7221	No	Analysis is not within 3 years of the most recent result
B4133	RD-19	GRC99111047-21A	8260	Benzene	0.5	ug/L	U	11/8/1999	Primary Sample	SSFL Legacy Data	Alpha	1785783.8526	268204.7221	No	Analysis is not within 3 years of the most recent result
B4133	RD-19	GRC99111047-21A	8260	Bromodichloromethane	0.5	ug/L	U	11/8/1999	Primary Sample	SSFL Legacy Data	Alpha	1785783.8526	268204.7221	No	Analysis is not within 3 years of the most recent result
B4133	RD-19	GRC99111047-21A	8260	Bromoform	0.5	ug/L	U	11/8/1999	Primary Sample	SSFL Legacy Data	Alpha	1785783.8526	268204.7221	No	Analysis is not within 3 years of the most recent result
B4133	RD-19	GRC99111047-21A	8260	Bromomethane	0.5	ug/L	U	11/8/1999	Primary Sample	SSFL Legacy Data	Alpha	1785783.8526	268204.7221	No	Analysis is not within 3 years of the most recent result
B4133	RD-19	GRC99111047-21A	8260	Carbon Tetrachloride	0.5	ug/L	U	11/8/1999	Primary Sample	SSFL Legacy Data	Alpha	1785783.8526	268204.7221	No	Analysis is not within 3 years of the most recent result

RFI Site	Well ID	Sample ID	Analytical Method	Analyte	Result	Units	Qualifier Code	Collection Date	Sample Type	Sample Delivery Group	Analytical Laboratory	Easting	Northing	Included in Risk Assessment	Rationale for Risk Exclusion
B4133	RD-19	GRC99111047-21A	8260	Chlorobenzene	0.5	ug/L	U	11/8/1999	Primary Sample	SSFL Legacy Data	Alpha	1785783.8526	268204.7221	No	Analysis is not within 3 years of the most recent result
B4133	RD-19	GRC99111047-21A	8260	Chloroethane	0.5	ug/L	U	11/8/1999	Primary Sample	SSFL Legacy Data	Alpha	1785783.8526	268204.7221	No	Analysis is not within 3 years of the most recent result
B4133	RD-19	GRC99111047-21A	8260	Chloroform	0.5	ug/L	U	11/8/1999	Primary Sample	SSFL Legacy Data	Alpha	1785783.8526	268204.7221	No	Analysis is not within 3 years of the most recent result
B4133	RD-19	GRC99111047-21A	8260	Chloromethane	1	ug/L	U	11/8/1999	Primary Sample	SSFL Legacy Data	Alpha	1785783.8526	268204.7221	No	Analysis is not within 3 years of the most recent result
B4133	RD-19	GRC99111047-21A	8260	cis-1,2-Dichloroethene	0.5	ug/L	U	11/8/1999	Primary Sample	SSFL Legacy Data	Alpha	1785783.8526	268204.7221	No	Analysis is not within 3 years of the most recent result
B4133	RD-19	GRC99111047-21A	8260	cis-1,3-Dichloropropene	0.5	ug/L	U	11/8/1999	Primary Sample	SSFL Legacy Data	Alpha	1785783.8526	268204.7221	No	Analysis is not within 3 years of the most recent result
B4133	RD-19	GRC99111047-21A	8260	Dibromochloromethane	0.5	ug/L	U	11/8/1999	Primary Sample	SSFL Legacy Data	Alpha	1785783.8526	268204.7221	No	Analysis is not within 3 years of the most recent result
B4133	RD-19	GRC99111047-21A	8260	Ethylbenzene	0.5	ug/L	U	11/8/1999	Primary Sample	SSFL Legacy Data	Alpha	1785783.8526	268204.7221	No	Analysis is not within 3 years of the most recent result
B4133	RD-19	GRC99111047-21A	8260	Methyl ethyl ketone	5	ug/L	U	11/8/1999	Primary Sample	SSFL Legacy Data	Alpha	1785783.8526	268204.7221	No	Analysis is not within 3 years of the most recent result
B4133	RD-19	GRC99111047-21A	8260	Methylene chloride	1	ug/L	U	11/8/1999	Primary Sample	SSFL Legacy Data	Alpha	1785783.8526	268204.7221	No	Analysis is not within 3 years of the most recent result
B4133	RD-19	GRC99111047-21A	8260	m-Xylene & p-Xylene	0.5	ug/L	U	11/8/1999	Primary Sample	SSFL Legacy Data	Alpha	1785783.8526	268204.7221	No	Analysis is not within 3 years of the most recent result
B4133	RD-19	GRC99111047-21A	8260	o-Xylene	0.5	ug/L	U	11/8/1999	Primary Sample	SSFL Legacy Data	Alpha	1785783.8526	268204.7221	No	Analysis is not within 3 years of the most recent result
B4133	RD-19	GRC99111047-21A	8260	Tetrachloroethene	0.5	ug/L	U	11/8/1999	Primary Sample	SSFL Legacy Data	Alpha	1785783.8526	268204.7221	No	Analysis is not within 3 years of the most recent result
B4133	RD-19	GRC99111047-21A	8260	Toluene	0.5	ug/L	U	11/8/1999	Primary Sample	SSFL Legacy Data	Alpha	1785783.8526	268204.7221	No	Analysis is not within 3 years of the most recent result
B4133	RD-19	GRC99111047-21A	8260	trans-1,2-Dichloroethene	0.5	ug/L	U	11/8/1999	Primary Sample	SSFL Legacy Data	Alpha	1785783.8526	268204.7221	No	Analysis is not within 3 years of the most recent result
B4133	RD-19	GRC99111047-21A	8260	trans-1,3-Dichloropropene	0.5	ug/L	U	11/8/1999	Primary Sample	SSFL Legacy Data	Alpha	1785783.8526	268204.7221	No	Analysis is not within 3 years of the most recent result
B4133	RD-19	GRC99111047-21A	8260	Trichloroethene	0.5	ug/L	U	11/8/1999	Primary Sample	SSFL Legacy Data	Alpha	1785783.8526	268204.7221	No	Analysis is not within 3 years of the most recent result
B4133	RD-19	GRC99111047-21A	8260	Trichlorofluoromethane	0.5	ug/L	U	11/8/1999	Primary Sample	SSFL Legacy Data	Alpha	1785783.8526	268204.7221	No	Analysis is not within 3 years of the most recent result
B4133	RD-19	GRC99111047-21A	8260	Vinyl chloride	0.5	ug/L	U	11/8/1999	Primary Sample	SSFL Legacy Data	Alpha	1785783.8526	268204.7221	No	Analysis is not within 3 years of the most recent result
B4133	RD-19	IKH0604-11 8260	8260	1,1,1-Trichloroethane	0.13	ug/L	U	8/15/2001	Primary Sample	SSFL Legacy Data	Del Mar	1785783.8526	268204.7221	No	Analysis is not within 3 years of the most recent result
B4133	RD-19	IKH0604-11 8260	8260	1,1,2,2-Tetrachloroethane	0.33	ug/L	U	8/15/2001	Primary Sample	SSFL Legacy Data	Del Mar	1785783.8526	268204.7221	No	Analysis is not within 3 years of the most recent result
B4133	RD-19	IKH0604-11 8260	8260	1,1,2-Trichloroethane	0.31	ug/L	U	8/15/2001	Primary Sample	SSFL Legacy Data	Del Mar	1785783.8526	268204.7221	No	Analysis is not within 3 years of the most recent result
B4133	RD-19	IKH0604-11 8260	8260	1,1-Dichloroethane	0.13	ug/L	U	8/15/2001	Primary Sample	SSFL Legacy Data	Del Mar	1785783.8526	268204.7221	No	Analysis is not within 3 years of the most recent result
B4133	RD-19	IKH0604-11 8260	8260	1,1-Dichloroethene	0.14	ug/L	U	8/15/2001	Primary Sample	SSFL Legacy Data	Del Mar	1785783.8526	268204.7221	No	Analysis is not within 3 years of the most recent result
B4133	RD-19	IKH0604-11 8260	8260	1,2-Dichloroethane	0.22	ug/L	U	8/15/2001	Primary Sample	SSFL Legacy Data	Del Mar	1785783.8526	268204.7221	No	Analysis is not within 3 years of the most recent result
B4133	RD-19	IKH0604-11 8260	8260	1,2-Dichloropropane	0.14	ug/L	U	8/15/2001	Primary Sample	SSFL Legacy Data	Del Mar	1785783.8526	268204.7221	No	Analysis is not within 3 years of the most recent result
B4133	RD-19	IKH0604-11 8260	8260	Benzene	0.11	ug/L	U	8/15/2001	Primary Sample	SSFL Legacy Data	Del Mar	1785783.8526	268204.7221	No	Analysis is not within 3 years of the most recent result
B4133	RD-19	IKH0604-11 8260	8260	Bromodichloromethane	0.2	ug/L	U	8/15/2001	Primary Sample	SSFL Legacy Data	Del Mar	1785783.8526	268204.7221	No	Analysis is not within 3 years of the most recent result
B4133	RD-19	IKH0604-11 8260	8260	Bromoform	0.34	ug/L	U	8/15/2001	Primary Sample	SSFL Legacy Data	Del Mar	1785783.8526	268204.7221	No	Analysis is not within 3 years of the most recent result
B4133	RD-19	IKH0604-11 8260	8260	Bromomethane	0.3	ug/L	U	8/15/2001	Primary Sample	SSFL Legacy Data	Del Mar	1785783.8526	268204.7221	No	Analysis is not within 3 years of the most recent result
B4133	RD-19	IKH0604-11 8260	8260	Carbon Tetrachloride	0.15	ug/L	U	8/15/2001	Primary Sample	SSFL Legacy Data	Del Mar	1785783.8526	268204.7221	No	Analysis is not within 3 years of the most recent result
B4133	RD-19	IKH0604-11 8260	8260	Chlorobenzene	0.085	ug/L	U	8/15/2001	Primary Sample	SSFL Legacy Data	Del Mar	1785783.8526	268204.7221	No	Analysis is not within 3 years of the most recent result
B4133	RD-19	IKH0604-11 8260	8260	Chloroethane	0.33	ug/L	U	8/15/2001	Primary Sample	SSFL Legacy Data	Del Mar	1785783.8526	268204.7221	No	Analysis is not within 3 years of the most recent result
B4133	RD-19	IKH0604-11 8260	8260	Chloroform	0.19	ug/L	U	8/15/2001	Primary Sample	SSFL Legacy Data	Del Mar	1785783.8526	268204.7221	No	Analysis is not within 3 years of the most recent result
B4133	RD-19	IKH0604-11 8260	8260	Chloromethane	0.27	ug/L	U	8/15/2001	Primary Sample	SSFL Legacy Data	Del Mar	1785783.8526	268204.7221	No	Analysis is not within 3 years of the most recent result
B4133	RD-19	IKH0604-11 8260	8260	cis-1,2-Dichloroethene	0.14	ug/L	U	8/15/2001	Primary Sample	SSFL Legacy Data	Del Mar	1785783.8526	268204.7221	No	Analysis is not within 3 years of the most recent result
B4133	RD-19	IKH0604-11 8260	8260	cis-1,3-Dichloropropene	0.11	ug/L	U	8/15/2001	Primary Sample	SSFL Legacy Data	Del Mar	1785783.8526	268204.7221	No	Analysis is not within 3 years of the most recent result
B4133	RD-19	IKH0604-11 8260	8260	Dibromochloromethane	0.18	ug/L	U	8/15/2001	Primary Sample	SSFL Legacy Data	Del Mar	1785783.8526	268204.7221	No	Analysis is not within 3 years of the most recent result
B4133	RD-19	IKH0604-11 8260	8260	Ethylbenzene	0.18	ug/L	U	8/15/2001	Primary Sample	SSFL Legacy Data	Del Mar	1785783.8526	268204.7221	No	Analysis is not within 3 years of the most recent result
B4133	RD-19	IKH0604-11 8260	8260	Methylene chloride	0.3	ug/L	QC	8/15/2001	Primary Sample	SSFL Legacy Data	Del Mar	1785783.8526	268204.7221	No	Analysis is not within 3 years of the most recent result
B4133	RD-19	IKH0604-11 8260	8260	Tetrachloroethene	0.16	ug/L	U	8/15/2001	Primary Sample	SSFL Legacy Data	Del Mar	1785783.8526	268204.7221	No	Analysis is not within 3 years of the most recent result
B4133	RD-19	IKH0604-11 8260	8260	Toluene	0.093	ug/L	U	8/15/2001	Primary Sample	SSFL Legacy Data	Del Mar	1785783.8526	268204.7221	No	Analysis is not within 3 years of the most recent result
B4133	RD-19	IKH0604-11 8260	8260	trans-1,2-Dichloroethene	0.11	ug/L	U	8/15/2001	Primary Sample	SSFL Legacy Data	Del Mar	1785783.8526	268204.7221	No	Analysis is not within 3 years of the most recent result
B4133	RD-19	IKH0604-11 8260	8260	trans-1,3-Dichloropropene	0.19	ug/L	U	8/15/2001	Primary Sample	SSFL Legacy Data	Del Mar	1785783.8526	268204.7221	No	Analysis is not within 3 years of the most recent result
B4133	RD-19	IKH0604-11 8260	8260	Trichloroethene	0.14	ug/L	U	8/15/2001	Primary Sample	SSFL Legacy Data	Del Mar	1785783.8526	268204.7221	No	Analysis is not within 3 years of the most recent result
B4133	RD-19	IKH0604-11 8260	8260	Vinyl chloride	0.21	ug/L	U	8/15/2001	Primary Sample	SSFL Legacy Data	Del Mar	1785783.8526	268204.7221	No	Analysis is not within 3 years of the most recent result
B4133	RD-19	IKK0219-06	8260B	1,1,1-Trichloroethane	0.13	ug/L	U	11/5/2001	Primary Sample	SSFL Legacy Data	Del Mar	1785783.8526	268204.7221	No	Analysis is not within 3 years of the most recent result
B4133	RD-19	IKK0219-06	8260B	1,1,2,2-Tetrachloroethane	0.33	ug/L	U	11/5/2001	Primary Sample	SSFL Legacy Data	Del Mar	1785783.8526	268204.7221	No	Analysis is not within 3 years of the most recent result
B4133	RD-19	IKK0219-06	8260B	1,1,2-Trichloroethane	0.31	ug/L	U	11/5/2001	Primary Sample	SSFL Legacy Data	Del Mar	1785783.8526	268204.7221	No	Analysis is not within 3 years of the most recent result
B4133	RD-19	IKK0219-06	8260B	1,1-Dichloroethane	0.13	ug/L	U	11/5/2001	Primary Sample	SSFL Legacy Data	Del Mar	1785783.8526	268204.7221	No	Analysis is not within 3 years of the most recent result
B4133	RD-19	IKK0219-06	8260B	1,1-Dichloroethene	0.14	ug/L	U	11/5/2001	Primary Sample	SSFL Legacy Data	Del Mar	1785783.8526	268204.7221	No	Analysis is not within 3 years of the most recent result
B4133	RD-19	IKK0219-06	8260B	1,2-Dichloroethane	0.22	ug/L	U	11/5/2001	Primary Sample	SSFL Legacy Data	Del Mar	1785783.8526	268204.7221	No	Analysis is not within 3 years of the most recent result
B4133	RD-19	IKK0219-06	8260B	1,2-Dichloropropane	0.14	ug/L	U	11/5/2001	Primary Sample	SSFL Legacy Data	Del Mar	1785783.8526	268204.7221	No	Analysis is not within 3 years of the most recent result
B4133	RD-19	IKK0219-06	8260B	Benzene	0.11	ug/L	U	11/5/2001	Primary Sample	SSFL Legacy Data	Del Mar	1785783.8526	268204.7221	No	Analysis is not within 3 years of the most recent result
B4133	RD-19	IKK0219-06	8260B	Bromodichloromethane	0.2	ug/L	U	11/5/2001	Primary Sample	SSFL Legacy Data	Del Mar	1785783.8526	268204.7221	No	Analysis is not within 3 years of the most recent result
B4133	RD-19	IKK0219-06	8260B	Bromoform	0.34	ug/L	U	11/5/2001	Primary Sample	SSFL Legacy Data	Del Mar	1785783.8526	268204.7221	No	Analysis is not within 3 years of the most recent result
B4133	RD-19	IKK0219-06	8260B	Bromomethane	0.3	ug/L	U	11/5/2001	Primary Sample	SSFL Legacy Data	Del Mar	1785783.8526	268204.7221	No	Analysis is not within 3 years of the most recent result
B4133	RD-19	IKK0219-06	8260B	Carbon Tetrachloride	0.15	ug/L	U	11/5/2001	Primary Sample	SSFL Legacy Data	Del Mar	1785783.8526	268204.7221	No	Analysis is not within 3 years of the most recent result
B4133	RD-19	IKK0219-06	8260B	Chlorobenzene	0.085	ug/L	U	11/5/2001	Primary Sample	SSFL Legacy Data	Del Mar	1785783.8526	268204.7221	No	Analysis is not within 3 years of the most recent result
B4133	RD-19	IKK0219-06	8260B	Chloroethane	0.33	ug/L	U	11/5/2001	Primary Sample	SSFL Legacy Data	Del Mar	1785783.8526	268204.7221	No	Analysis is not within 3 years of the most recent result
B4133	RD-19	IKK0219-06	8260B	Chloroform	0.19	ug/L	U	11/5/2001	Primary Sample	SSFL Legacy Data	Del Mar	1785783.8526	268204.7221	No	Analysis is not within 3 years of the most recent result
B4133	RD-19	IKK0219-06	8260B	Chloromethane	0.27	ug/L	U	11/5/2001	Primary Sample	SSFL Legacy Data	Del Mar	1785783.8526	268204.7221	No	Analysis is not within 3 years of the most recent result
B4133	RD-19	IKK0219-06	8260B	cis-1,2-Dichloroethene	0.14	ug/L	U	11/5/2001	Primary Sample	SSFL Legacy Data	Del Mar	1785783.8526	268204.7221	No	Analysis is not within 3 years of the most recent result
B4133	RD-19	IKK0219-06	8260B	cis-1,3-Dichloropropene	0.11	ug/L	U	11/5/2001	Primary Sample	SSFL Legacy Data	Del Mar	1785783.8526	268204.7221	No	Analysis is not within 3 years of the most recent result
B4133	RD-19	IKK0219-06	8260B	Dibromochloromethane	0.18	ug/L	U	11/5/2001	Primary Sample	SSFL Legacy Data	Del Mar	1785783.8526	268204.7221	No	Analysis is not within 3 years of the most recent result
B4133	RD-19	IKK0219-06	8260B	Ethylbenzene	0.18	ug/L	U	11/5/2001	Primary Sample	SSFL Legacy Data	Del Mar	1785783.8526	268204.7221	No	Analysis is not within 3 years of the most recent result
B4133	RD-19	IKK0219-06	8260B	Methylene chloride	0.38	ug/L	QC	11/5/2001	Primary Sample	SSFL Legacy Data	Del Mar	1785783.8526	268204.7221	No	Analysis is not within 3 years of the most recent result
B4133	RD-19	IKK0219-06	8260B	Tetrachloroethene	0.16	ug/L	U	11/5/2001	Primary Sample	SSFL Legacy Data	Del Mar	1785783.8526	268204.7221	No	Analysis is not within 3 years of the most recent result
B4133	RD-19	IKK0219-06	8260B	Toluene	0.093	ug/L	U	11/5/2001	Primary Sample	SSFL Legacy Data	Del Mar	1785783.8526	268204.7221	No	Analysis is not within 3 years of the most recent result
B4133	RD-19	IKK0219-06	8260B	trans-1,2-Dichloroethene	0.11	ug/L	U	11/5/2001	Primary Sample	SSFL Legacy Data	Del Mar	1785783.8526	268204.7221	No	Analysis is not within 3 years of the most recent result
B4133	RD-19	IKK0219-06	8260B	trans-1,3-Dichloropropene	0.19	ug/L	U	11/5/2001	Primary Sample	SSFL Legacy Data	Del Mar	1785783.8526	268204.7221	No	Analysis is not within 3 years of the most recent result
B4133	RD-19	IKK0219-06	8260B	Trichloroethene	0.14	ug/L	U	11/5/2001	Primary Sample	SSFL Legacy Data	Del Mar	1785783.8526	268204.7221	No	Analysis is not within 3 years of the most recent result
B4133	RD-19	IKK0219-06	8260B	Vinyl chloride	0.21	ug/L	U	11/5/2001	Primary Sample	SSFL Legacy Data	Del Mar	1785783.8526	268204.7221	No	Analysis is not within 3 years of the most recent result
B4133	RD-19	L65356-003-8260B	8260B	1,1,1-Trichloroethane	0.5	ug/L	U	2/8/2000	Primary Sample	Unknown	Babcock	1785783.8526	268204.7221	No	Analysis is not within 3 years of the most recent result
B4133	RD-19	L65356-003-8260B	8260B	1,1,2,2-Tetrachloroethane	0.5	ug/L	U	2/8/2000	Primary Sample	Unknown	Babcock	1785783.8526	268204.7221	No	Analysis is not within 3 years of the most recent result
B4133	RD-19	L65356-003-8260B	8260	1,1,2-Trichloro-1,2,2-trifluoroethane	2	ug/L	U	2/8/2000	Primary Sample	SSFL Legacy Data	Babcock	1785783.8526	268204.7221	No	Analysis is not within 3 years of the most recent result
B4133	RD-19	L65356-003-8260B	8260B	1,1,2-Trichloroethane	0.5	ug/L	U	2/8/2000	Primary Sample	Unknown	Babcock	1785783.8526	268204.7221	No	Analysis is not within 3 years of the most recent result
B4133	RD-19	L65356-003-8260B	8260B	1,1-Dichloroethane	0.5	ug/L	U	2/8/2000	Primary Sample	Unknown	Babcock	1785783.8526	268204.7221	No	Analysis is not within 3 years of the most recent result
B4133	RD-19	L65356-003-8260B	8260B	1,1-Dichloroethene	0.5	ug/L	U	2/8/2000	Primary Sample	Unknown	Babcock	1785783.8526	268204.7221	No	Analysis is not within 3 years of the most recent result
B4133	RD-19	L65356-003-8260B	8260	1,2-Dichlorobenzene	0.5	ug/L	U	2/8/2000	Primary Sample	SSFL Legacy Data	Babcock	1785783.8526	268204.7221	No	Analysis is not within 3 years of the most recent result
B4133	RD-19	L65356-003-8260B	8260B	1,2-Dichloroethane	0.5	ug/L	U	2/8/2000	Primary Sample	Unknown	Babcock	1785783.8526	268204.7221	No	Analysis is not within 3 years of the most recent result
B4133	RD-19	L65356-003-8260B	8260B	1,2-Dichloropropane	0.5	ug/L	U	2/8/2000	Primary Sample	Unknown	Babcock	1785783.8526	268204.7221	No	Analysis is not within 3 years of the most recent result

Group 7 RFI Bundle Report
Groundwater Data Used for Characterization
Santa Susana Field Laboratory

RFI Site	Well ID	Sample ID	Analytical Method	Analyte	Result	Units	Qualifier Code	Collection Date	Sample Type	Sample Delivery Group	Analytical Laboratory	Easting	Northing	Included in Risk Assessment	Rationale for Risk Exclusion
B4133	RD-19	L65356-003-8260B	8260	1,3-Dichlorobenzene	0.5	ug/L	U	2/8/2000	Primary Sample	SSFL Legacy Data	Babcock	1785783.8526	268204.7221	No	Analysis is not within 3 years of the most recent result
B4133	RD-19	L65356-003-8260B	8260	1,4-Dichlorobenzene	0.5	ug/L	U	2/8/2000	Primary Sample	SSFL Legacy Data	Babcock	1785783.8526	268204.7221	No	Analysis is not within 3 years of the most recent result
B4133	RD-19	L65356-003-8260B	8260B	2-Chloroethylvinyl ether	1	ug/L	U	2/8/2000	Primary Sample	Unknown	Babcock	1785783.8526	268204.7221	No	Analysis is not within 3 years of the most recent result
B4133	RD-19	L65356-003-8260B	8260	2-Hexanone	5	ug/L	U	2/8/2000	Primary Sample	SSFL Legacy Data	Babcock	1785783.8526	268204.7221	No	Analysis is not within 3 years of the most recent result
B4133	RD-19	L65356-003-8260B	8260	Acetone	5	ug/L	U	2/8/2000	Primary Sample	SSFL Legacy Data	Babcock	1785783.8526	268204.7221	No	Analysis is not within 3 years of the most recent result
B4133	RD-19	L65356-003-8260B	8260B	Benzene	0.5	ug/L	U	2/8/2000	Primary Sample	Unknown	Babcock	1785783.8526	268204.7221	No	Analysis is not within 3 years of the most recent result
B4133	RD-19	L65356-003-8260B	8260B	Bromodichloromethane	0.5	ug/L	U	2/8/2000	Primary Sample	Unknown	Babcock	1785783.8526	268204.7221	No	Analysis is not within 3 years of the most recent result
B4133	RD-19	L65356-003-8260B	8260B	Bromoform	0.5	ug/L	U	2/8/2000	Primary Sample	Unknown	Babcock	1785783.8526	268204.7221	No	Analysis is not within 3 years of the most recent result
B4133	RD-19	L65356-003-8260B	8260B	Bromomethane	0.5	ug/L	U	2/8/2000	Primary Sample	Unknown	Babcock	1785783.8526	268204.7221	No	Analysis is not within 3 years of the most recent result
B4133	RD-19	L65356-003-8260B	8260	Carbon Disulfide	0.5	ug/L	U	2/8/2000	Primary Sample	SSFL Legacy Data	Babcock	1785783.8526	268204.7221	No	Analysis is not within 3 years of the most recent result
B4133	RD-19	L65356-003-8260B	8260B	Carbon Tetrachloride	0.5	ug/L	U	2/8/2000	Primary Sample	Unknown	Babcock	1785783.8526	268204.7221	No	Analysis is not within 3 years of the most recent result
B4133	RD-19	L65356-003-8260B	8260B	Chlorobenzene	0.5	ug/L	U	2/8/2000	Primary Sample	Unknown	Babcock	1785783.8526	268204.7221	No	Analysis is not within 3 years of the most recent result
B4133	RD-19	L65356-003-8260B	8260B	Chloroethane	0.5	ug/L	U	2/8/2000	Primary Sample	Unknown	Babcock	1785783.8526	268204.7221	No	Analysis is not within 3 years of the most recent result
B4133	RD-19	L65356-003-8260B	8260B	Chloroform	0.5	ug/L	U	2/8/2000	Primary Sample	Unknown	Babcock	1785783.8526	268204.7221	No	Analysis is not within 3 years of the most recent result
B4133	RD-19	L65356-003-8260B	8260B	Chloromethane	0.5	ug/L	U	2/8/2000	Primary Sample	Unknown	Babcock	1785783.8526	268204.7221	No	Analysis is not within 3 years of the most recent result
B4133	RD-19	L65356-003-8260B	8260B	cis-1,2-Dichloroethene	0.5	ug/L	U	2/8/2000	Primary Sample	Unknown	Babcock	1785783.8526	268204.7221	No	Analysis is not within 3 years of the most recent result
B4133	RD-19	L65356-003-8260B	8260B	cis-1,3-Dichloropropene	0.5	ug/L	U	2/8/2000	Primary Sample	Unknown	Babcock	1785783.8526	268204.7221	No	Analysis is not within 3 years of the most recent result
B4133	RD-19	L65356-003-8260B	8260B	Dibromochloromethane	0.5	ug/L	U	2/8/2000	Primary Sample	Unknown	Babcock	1785783.8526	268204.7221	No	Analysis is not within 3 years of the most recent result
B4133	RD-19	L65356-003-8260B	8260B	Ethylbenzene	0.5	ug/L	U	2/8/2000	Primary Sample	Unknown	Babcock	1785783.8526	268204.7221	No	Analysis is not within 3 years of the most recent result
B4133	RD-19	L65356-003-8260B	8260	Methyl ethyl ketone	5	ug/L	U	2/8/2000	Primary Sample	SSFL Legacy Data	Babcock	1785783.8526	268204.7221	No	Analysis is not within 3 years of the most recent result
B4133	RD-19	L65356-003-8260B	8260	Methyl isobutyl ketone (MIBK)	0.5	ug/L	U	2/8/2000	Primary Sample	SSFL Legacy Data	Babcock	1785783.8526	268204.7221	No	Analysis is not within 3 years of the most recent result
B4133	RD-19	L65356-003-8260B	8260B	Methylene chloride	2	ug/L	U	2/8/2000	Primary Sample	Unknown	Babcock	1785783.8526	268204.7221	No	Analysis is not within 3 years of the most recent result
B4133	RD-19	L65356-003-8260B	8260	m-Xylene & p-Xylene	0.5	ug/L	U	2/8/2000	Primary Sample	SSFL Legacy Data	Babcock	1785783.8526	268204.7221	No	Analysis is not within 3 years of the most recent result
B4133	RD-19	L65356-003-8260B	8260	o-Xylene	0.5	ug/L	U	2/8/2000	Primary Sample	SSFL Legacy Data	Babcock	1785783.8526	268204.7221	No	Analysis is not within 3 years of the most recent result
B4133	RD-19	L65356-003-8260B	8260B	Tetrachloroethene	0.5	ug/L	U	2/8/2000	Primary Sample	Unknown	Babcock	1785783.8526	268204.7221	No	Analysis is not within 3 years of the most recent result
B4133	RD-19	L65356-003-8260B	8260B	Toluene	0.5	ug/L	U	2/8/2000	Primary Sample	Unknown	Babcock	1785783.8526	268204.7221	No	Analysis is not within 3 years of the most recent result
B4133	RD-19	L65356-003-8260B	8260B	trans-1,2-Dichloroethene	0.5	ug/L	U	2/8/2000	Primary Sample	Unknown	Babcock	1785783.8526	268204.7221	No	Analysis is not within 3 years of the most recent result
B4133	RD-19	L65356-003-8260B	8260B	trans-1,3-Dichloropropene	0.5	ug/L	U	2/8/2000	Primary Sample	Unknown	Babcock	1785783.8526	268204.7221	No	Analysis is not within 3 years of the most recent result
B4133	RD-19	L65356-003-8260B	8260B	Trichloroethene	0.5	ug/L	U	2/8/2000	Primary Sample	Unknown	Babcock	1785783.8526	268204.7221	No	Analysis is not within 3 years of the most recent result
B4133	RD-19	L65356-003-8260B	8260	Trichlorofluoromethane	1	ug/L	U	2/8/2000	Primary Sample	SSFL Legacy Data	Babcock	1785783.8526	268204.7221	No	Analysis is not within 3 years of the most recent result
B4133	RD-19	L65356-003-8260B	8260B	Vinyl chloride	0.5	ug/L	U	2/8/2000	Primary Sample	Unknown	Babcock	1785783.8526	268204.7221	No	Analysis is not within 3 years of the most recent result
B4133	RD-19	L69102-008-8260B	8260B	1,1,1-Trichloroethane	0.16	ug/L	U	5/5/2000	Field Duplicate	Unknown	Babcock	1785783.8526	268204.7221	No	Not a primary sample result
B4133	RD-19	L69102-008-8260B	8260B	1,1,2,2-Tetrachloroethane	0.18	ug/L	U	5/5/2000	Field Duplicate	Unknown	Babcock	1785783.8526	268204.7221	No	Not a primary sample result
B4133	RD-19	L69102-008-8260B	8260	1,1,2-Trichloro-1,2,2-trifluoroethane	0.98	ug/L	U	5/5/2000	Field Duplicate	SSFL Legacy Data	Babcock	1785783.8526	268204.7221	No	Not a primary sample result
B4133	RD-19	L69102-008-8260B	8260B	1,1,2-Trichloroethane	0.26	ug/L	U	5/5/2000	Field Duplicate	Unknown	Babcock	1785783.8526	268204.7221	No	Not a primary sample result
B4133	RD-19	L69102-008-8260B	8260B	1,1-Dichloroethane	0.28	ug/L	U	5/5/2000	Field Duplicate	Unknown	Babcock	1785783.8526	268204.7221	No	Not a primary sample result
B4133	RD-19	L69102-008-8260B	8260B	1,1-Dichloroethene	0.22	ug/L	U	5/5/2000	Field Duplicate	Unknown	Babcock	1785783.8526	268204.7221	No	Not a primary sample result
B4133	RD-19	L69102-008-8260B	8260	1,2-Dichlorobenzene	0.19	ug/L	U	5/5/2000	Field Duplicate	SSFL Legacy Data	Babcock	1785783.8526	268204.7221	No	Not a primary sample result
B4133	RD-19	L69102-008-8260B	8260B	1,2-Dichloroethane	0.16	ug/L	U	5/5/2000	Field Duplicate	Unknown	Babcock	1785783.8526	268204.7221	No	Not a primary sample result
B4133	RD-19	L69102-008-8260B	8260B	1,2-Dichloropropane	0.17	ug/L	U	5/5/2000	Field Duplicate	Unknown	Babcock	1785783.8526	268204.7221	No	Not a primary sample result
B4133	RD-19	L69102-008-8260B	8260	1,3-Dichlorobenzene	0.19	ug/L	U	5/5/2000	Field Duplicate	SSFL Legacy Data	Babcock	1785783.8526	268204.7221	No	Not a primary sample result
B4133	RD-19	L69102-008-8260B	8260	1,4-Dichlorobenzene	0.23	ug/L	U	5/5/2000	Field Duplicate	SSFL Legacy Data	Babcock	1785783.8526	268204.7221	No	Not a primary sample result
B4133	RD-19	L69102-008-8260B	8260B	2-Chloroethylvinyl ether	0.88	ug/L	U	5/5/2000	Field Duplicate	Unknown	Babcock	1785783.8526	268204.7221	No	Not a primary sample result
B4133	RD-19	L69102-008-8260B	8260	2-Hexanone	3.8	ug/L	U	5/5/2000	Field Duplicate	SSFL Legacy Data	Babcock	1785783.8526	268204.7221	No	Not a primary sample result
B4133	RD-19	L69102-008-8260B	8260	Acetone	7.9	ug/L	U	5/5/2000	Field Duplicate	SSFL Legacy Data	Babcock	1785783.8526	268204.7221	No	Not a primary sample result
B4133	RD-19	L69102-008-8260B	8260B	Benzene	0.16	ug/L	U	5/5/2000	Field Duplicate	Unknown	Babcock	1785783.8526	268204.7221	No	Not a primary sample result
B4133	RD-19	L69102-008-8260B	8260B	Bromodichloromethane	0.074	ug/L	U	5/5/2000	Field Duplicate	Unknown	Babcock	1785783.8526	268204.7221	No	Not a primary sample result
B4133	RD-19	L69102-008-8260B	8260B	Bromoform	0.17	ug/L	U	5/5/2000	Field Duplicate	Unknown	Babcock	1785783.8526	268204.7221	No	Not a primary sample result
B4133	RD-19	L69102-008-8260B	8260B	Bromomethane	0.44	ug/L	U	5/5/2000	Field Duplicate	Unknown	Babcock	1785783.8526	268204.7221	No	Not a primary sample result
B4133	RD-19	L69102-008-8260B	8260	Carbon Disulfide	0.47	ug/L	U	5/5/2000	Field Duplicate	SSFL Legacy Data	Babcock	1785783.8526	268204.7221	No	Not a primary sample result
B4133	RD-19	L69102-008-8260B	8260B	Carbon Tetrachloride	0.22	ug/L	U	5/5/2000	Field Duplicate	Unknown	Babcock	1785783.8526	268204.7221	No	Not a primary sample result
B4133	RD-19	L69102-008-8260B	8260B	Chlorobenzene	0.13	ug/L	U	5/5/2000	Field Duplicate	Unknown	Babcock	1785783.8526	268204.7221	No	Not a primary sample result
B4133	RD-19	L69102-008-8260B	8260B	Chloroethane	0.26	ug/L	U	5/5/2000	Field Duplicate	Unknown	Babcock	1785783.8526	268204.7221	No	Not a primary sample result
B4133	RD-19	L69102-008-8260B	8260B	Chloroform	0.17	ug/L	U	5/5/2000	Field Duplicate	Unknown	Babcock	1785783.8526	268204.7221	No	Not a primary sample result
B4133	RD-19	L69102-008-8260B	8260B	Chloromethane	0.45	ug/L	U	5/5/2000	Field Duplicate	Unknown	Babcock	1785783.8526	268204.7221	No	Not a primary sample result
B4133	RD-19	L69102-008-8260B	8260B	cis-1,2-Dichloroethene	0.46	ug/L	U	5/5/2000	Field Duplicate	Unknown	Babcock	1785783.8526	268204.7221	No	Not a primary sample result
B4133	RD-19	L69102-008-8260B	8260B	cis-1,3-Dichloropropene	0.2	ug/L	U	5/5/2000	Field Duplicate	Unknown	Babcock	1785783.8526	268204.7221	No	Not a primary sample result
B4133	RD-19	L69102-008-8260B	8260B	Dibromochloromethane	0.19	ug/L	U	5/5/2000	Field Duplicate	Unknown	Babcock	1785783.8526	268204.7221	No	Not a primary sample result
B4133	RD-19	L69102-008-8260B	8260B	Ethylbenzene	0.26	ug/L	U	5/5/2000	Field Duplicate	Unknown	Babcock	1785783.8526	268204.7221	No	Not a primary sample result
B4133	RD-19	L69102-008-8260B	8260	Methyl ethyl ketone	1.1	ug/L	U	5/5/2000	Field Duplicate	SSFL Legacy Data	Babcock	1785783.8526	268204.7221	No	Not a primary sample result
B4133	RD-19	L69102-008-8260B	8260	Methyl isobutyl ketone (MIBK)	4.2	ug/L	U	5/5/2000	Field Duplicate	SSFL Legacy Data	Babcock	1785783.8526	268204.7221	No	Not a primary sample result
B4133	RD-19	L69102-008-8260B	8260B	Methylene chloride	0.24	ug/L	U	5/5/2000	Field Duplicate	Unknown	Babcock	1785783.8526	268204.7221	No	Not a primary sample result
B4133	RD-19	L69102-008-8260B	8260	m-Xylene & p-Xylene	0.38	ug/L	U	5/5/2000	Field Duplicate	SSFL Legacy Data	Babcock	1785783.8526	268204.7221	No	Not a primary sample result
B4133	RD-19	L69102-008-8260B	8260	o-Xylene	0.14	ug/L	U	5/5/2000	Field Duplicate	SSFL Legacy Data	Babcock	1785783.8526	268204.7221	No	Not a primary sample result
B4133	RD-19	L69102-008-8260B	8260B	Tetrachloroethene	0.49	ug/L	U	5/5/2000	Field Duplicate	Unknown	Babcock	1785783.8526	268204.7221	No	Not a primary sample result
B4133	RD-19	L69102-008-8260B	8260B	Toluene	0.14	ug/L	U	5/5/2000	Field Duplicate	Unknown	Babcock	1785783.8526	268204.7221	No	Not a primary sample result
B4133	RD-19	L69102-008-8260B	8260B	trans-1,2-Dichloroethene	0.3	ug/L	U	5/5/2000	Field Duplicate	Unknown	Babcock	1785783.8526	268204.7221	No	Not a primary sample result
B4133	RD-19	L69102-008-8260B	8260B	trans-1,3-Dichloropropene	0.2	ug/L	U	5/5/2000	Field Duplicate	Unknown	Babcock	1785783.8526	268204.7221	No	Not a primary sample result
B4133	RD-19	L69102-008-8260B	8260B	Trichloroethene	0.12	ug/L	U	5/5/2000	Field Duplicate	Unknown	Babcock	1785783.8526	268204.7221	No	Not a primary sample result
B4133	RD-19	L69102-008-8260B	8260	Trichlorofluoromethane	0.099	ug/L	U	5/5/2000	Field Duplicate	SSFL Legacy Data	Babcock	1785783.8526	268204.7221	No	Not a primary sample result
B4133	RD-19	L69102-008-8260B	8260B	Vinyl chloride	0.15	ug/L	U	5/5/2000	Field Duplicate	Unknown	Babcock	1785783.8526	268204.7221	No	Not a primary sample result
B4133	RD-19	L69102-010-8260B	8260B	1,1,1-Trichloroethane	0.16	ug/L	U	5/5/2000	Primary Sample	Unknown	Babcock	1785783.8526	268204.7221	No	Analysis is not within 3 years of the most recent result
B4133	RD-19	L69102-010-8260B	8260B	1,1,2,2-Tetrachloroethane	0.18	ug/L	U	5/5/2000	Primary Sample	Unknown	Babcock	1785783.8526	268204.7221	No	Analysis is not within 3 years of the most recent result
B4133	RD-19	L69102-010-8260B	8260	1,1,2-Trichloro-1,2,2-trifluoroethane	0.98	ug/L	U	5/5/2000	Primary Sample	SSFL Legacy Data	Babcock	1785783.8526	268204.7221	No	Analysis is not within 3 years of the most recent result
B4133	RD-19	L69102-010-8260B	8260B	1,1,2-Trichloroethane	0.26	ug/L	U	5/5/2000	Primary Sample	Unknown	Babcock	1785783.8526	268204.7221	No	Analysis is not within 3 years of the most recent result
B4133	RD-19	L69102-010-8260B	8260B	1,1-Dichloroethane	0.28	ug/L	U	5/5/2000	Primary Sample	Unknown	Babcock	1785783.8526	268204.7221	No	Analysis is not within 3 years of the most recent result
B4133	RD-19	L69102-010-8260B	8260B	1,1-Dichloroethene	0.22	ug/L	U	5/5/2000	Primary Sample	Unknown	Babcock	1785783.8526	268204.7221	No	Analysis is not within 3 years of the most recent result
B4133	RD-19	L69102-010-8260B	8260	1,2-Dichlorobenzene	0.19	ug/L	U	5/5/2000	Primary Sample	SSFL Legacy Data	Babcock	1785783.8526	268204.7221	No	Analysis is not within 3 years of the most recent result
B4133	RD-19	L69102-010-8260B	8260B	1,2-Dichloroethane	0.16	ug/L	U	5/5/2000	Primary Sample	Unknown	Babcock	1785783.8526	268204.7221	No	Analysis is not within 3 years of the most recent result
B4133	RD-19	L69102-010-8260B	8260B	1,2-Dichloropropane	0.17	ug/L	U	5/5/2000	Primary Sample	Unknown	Babcock	1785783.8526	268204.7221	No	Analysis is not within 3 years of the most recent result
B4133	RD-19	L69102-010-8260B	8260	1,3-Dichlorobenzene	0.19	ug/L	U	5/5/2000	Primary Sample	SSFL Legacy Data	Babcock	1785783.8526	268204.7221	No	Analysis is not within 3 years of the most recent result
B4133	RD-19	L69102-010-8260B	8260	1,4-Dichlorobenzene	0.23	ug/L	U	5/5/2000	Primary Sample	SSFL Legacy Data	Babcock	1785783.8526	268204.7221	No	Analysis is not within 3 years of the most recent result

RFI Site	Well ID	Sample ID	Analytical Method	Analyte	Result	Units	Qualifier Code	Collection Date	Sample Type	Sample Delivery Group	Analytical Laboratory	Easting	Northing	Included in Risk Assessment	Rationale for Risk Exclusion
B4133	RD-19	L69102-010-8260B	8260B	2-Chloroethylvinyl ether	0.88	ug/L	U	5/5/2000	Primary Sample	Unknown	Babcock	1785783.8526	268204.7221	No	Analysis is not within 3 years of the most recent result
B4133	RD-19	L69102-010-8260B	8260	2-Hexanone	3.8	ug/L	U	5/5/2000	Primary Sample	SSFL Legacy Data	Babcock	1785783.8526	268204.7221	No	Analysis is not within 3 years of the most recent result
B4133	RD-19	L69102-010-8260B	8260	Acetone	7.9	ug/L	U	5/5/2000	Primary Sample	SSFL Legacy Data	Babcock	1785783.8526	268204.7221	No	Analysis is not within 3 years of the most recent result
B4133	RD-19	L69102-010-8260B	8260B	Benzene	0.16	ug/L	U	5/5/2000	Primary Sample	Unknown	Babcock	1785783.8526	268204.7221	No	Analysis is not within 3 years of the most recent result
B4133	RD-19	L69102-010-8260B	8260B	Bromodichloromethane	0.074	ug/L	U	5/5/2000	Primary Sample	Unknown	Babcock	1785783.8526	268204.7221	No	Analysis is not within 3 years of the most recent result
B4133	RD-19	L69102-010-8260B	8260B	Bromoform	0.17	ug/L	U	5/5/2000	Primary Sample	Unknown	Babcock	1785783.8526	268204.7221	No	Analysis is not within 3 years of the most recent result
B4133	RD-19	L69102-010-8260B	8260B	Bromomethane	0.44	ug/L	U	5/5/2000	Primary Sample	Unknown	Babcock	1785783.8526	268204.7221	No	Analysis is not within 3 years of the most recent result
B4133	RD-19	L69102-010-8260B	8260	Carbon Disulfide	0.47	ug/L	U	5/5/2000	Primary Sample	SSFL Legacy Data	Babcock	1785783.8526	268204.7221	No	Analysis is not within 3 years of the most recent result
B4133	RD-19	L69102-010-8260B	8260B	Carbon Tetrachloride	0.22	ug/L	U	5/5/2000	Primary Sample	Unknown	Babcock	1785783.8526	268204.7221	No	Analysis is not within 3 years of the most recent result
B4133	RD-19	L69102-010-8260B	8260B	Chlorobenzene	0.13	ug/L	U	5/5/2000	Primary Sample	Unknown	Babcock	1785783.8526	268204.7221	No	Analysis is not within 3 years of the most recent result
B4133	RD-19	L69102-010-8260B	8260B	Chloroethane	0.26	ug/L	U	5/5/2000	Primary Sample	Unknown	Babcock	1785783.8526	268204.7221	No	Analysis is not within 3 years of the most recent result
B4133	RD-19	L69102-010-8260B	8260B	Chloroform	0.17	ug/L	U	5/5/2000	Primary Sample	Unknown	Babcock	1785783.8526	268204.7221	No	Analysis is not within 3 years of the most recent result
B4133	RD-19	L69102-010-8260B	8260B	Chloromethane	0.45	ug/L	U	5/5/2000	Primary Sample	Unknown	Babcock	1785783.8526	268204.7221	No	Analysis is not within 3 years of the most recent result
B4133	RD-19	L69102-010-8260B	8260B	cis-1,2-Dichloroethene	0.46	ug/L	U	5/5/2000	Primary Sample	Unknown	Babcock	1785783.8526	268204.7221	No	Analysis is not within 3 years of the most recent result
B4133	RD-19	L69102-010-8260B	8260B	cis-1,3-Dichloropropene	0.2	ug/L	U	5/5/2000	Primary Sample	Unknown	Babcock	1785783.8526	268204.7221	No	Analysis is not within 3 years of the most recent result
B4133	RD-19	L69102-010-8260B	8260B	Dibromochloromethane	0.19	ug/L	U	5/5/2000	Primary Sample	Unknown	Babcock	1785783.8526	268204.7221	No	Analysis is not within 3 years of the most recent result
B4133	RD-19	L69102-010-8260B	8260B	Ethylbenzene	0.26	ug/L	U	5/5/2000	Primary Sample	Unknown	Babcock	1785783.8526	268204.7221	No	Analysis is not within 3 years of the most recent result
B4133	RD-19	L69102-010-8260B	8260	Methyl ethyl ketone	1.1	ug/L	U	5/5/2000	Primary Sample	SSFL Legacy Data	Babcock	1785783.8526	268204.7221	No	Analysis is not within 3 years of the most recent result
B4133	RD-19	L69102-010-8260B	8260	Methyl isobutyl ketone (MIBK)	4.2	ug/L	U	5/5/2000	Primary Sample	SSFL Legacy Data	Babcock	1785783.8526	268204.7221	No	Analysis is not within 3 years of the most recent result
B4133	RD-19	L69102-010-8260B	8260B	Methylene chloride	0.24	ug/L	U	5/5/2000	Primary Sample	Unknown	Babcock	1785783.8526	268204.7221	No	Analysis is not within 3 years of the most recent result
B4133	RD-19	L69102-010-8260B	8260	m-Xylene & p-Xylene	0.38	ug/L	U	5/5/2000	Primary Sample	SSFL Legacy Data	Babcock	1785783.8526	268204.7221	No	Analysis is not within 3 years of the most recent result
B4133	RD-19	L69102-010-8260B	8260	o-Xylene	0.14	ug/L	U	5/5/2000	Primary Sample	SSFL Legacy Data	Babcock	1785783.8526	268204.7221	No	Analysis is not within 3 years of the most recent result
B4133	RD-19	L69102-010-8260B	8260B	Tetrachloroethene	0.49	ug/L	U	5/5/2000	Primary Sample	Unknown	Babcock	1785783.8526	268204.7221	No	Analysis is not within 3 years of the most recent result
B4133	RD-19	L69102-010-8260B	8260B	Toluene	0.14	ug/L	U	5/5/2000	Primary Sample	Unknown	Babcock	1785783.8526	268204.7221	No	Analysis is not within 3 years of the most recent result
B4133	RD-19	L69102-010-8260B	8260B	trans-1,2-Dichloroethene	0.3	ug/L	U	5/5/2000	Primary Sample	Unknown	Babcock	1785783.8526	268204.7221	No	Analysis is not within 3 years of the most recent result
B4133	RD-19	L69102-010-8260B	8260B	trans-1,3-Dichloropropene	0.2	ug/L	U	5/5/2000	Primary Sample	Unknown	Babcock	1785783.8526	268204.7221	No	Analysis is not within 3 years of the most recent result
B4133	RD-19	L69102-010-8260B	8260B	Trichloroethene	0.12	ug/L	U	5/5/2000	Primary Sample	Unknown	Babcock	1785783.8526	268204.7221	No	Analysis is not within 3 years of the most recent result
B4133	RD-19	L69102-010-8260B	8260	Trichlorofluoromethane	0.099	ug/L	U	5/5/2000	Primary Sample	SSFL Legacy Data	Babcock	1785783.8526	268204.7221	No	Analysis is not within 3 years of the most recent result
B4133	RD-19	L69102-010-8260B	8260B	Vinyl chloride	0.15	ug/L	U	5/5/2000	Primary Sample	Unknown	Babcock	1785783.8526	268204.7221	No	Analysis is not within 3 years of the most recent result
B4133	RD-19	L72944-002-8260B	8260B	1,1,1-Trichloroethane	0.38	ug/L	U	8/8/2000	Primary Sample	SSFL Legacy Data	Babcock	1785783.8526	268204.7221	No	Analysis is not within 3 years of the most recent result
B4133	RD-19	L72944-002-8260B	8260B	1,1,2,2-Tetrachloroethane	0.099	ug/L	U	8/8/2000	Primary Sample	SSFL Legacy Data	Babcock	1785783.8526	268204.7221	No	Analysis is not within 3 years of the most recent result
B4133	RD-19	L72944-002-8260B	8260	1,1,2-Trichloro-1,2,2-trifluoroethane	0.27	ug/L	U	8/8/2000	Primary Sample	SSFL Legacy Data	Babcock	1785783.8526	268204.7221	No	Analysis is not within 3 years of the most recent result
B4133	RD-19	L72944-002-8260B	8260B	1,1,2-Trichloroethane	0.27	ug/L	U	8/8/2000	Primary Sample	SSFL Legacy Data	Babcock	1785783.8526	268204.7221	No	Analysis is not within 3 years of the most recent result
B4133	RD-19	L72944-002-8260B	8260B	1,1-Dichloroethane	0.35	ug/L	U	8/8/2000	Primary Sample	SSFL Legacy Data	Babcock	1785783.8526	268204.7221	No	Analysis is not within 3 years of the most recent result
B4133	RD-19	L72944-002-8260B	8260B	1,1-Dichloroethene	0.34	ug/L	U	8/8/2000	Primary Sample	SSFL Legacy Data	Babcock	1785783.8526	268204.7221	No	Analysis is not within 3 years of the most recent result
B4133	RD-19	L72944-002-8260B	8260	1,2-Dichlorobenzene	0.12	ug/L	U	8/8/2000	Primary Sample	SSFL Legacy Data	Babcock	1785783.8526	268204.7221	No	Analysis is not within 3 years of the most recent result
B4133	RD-19	L72944-002-8260B	8260B	1,2-Dichloroethane	0.32	ug/L	U	8/8/2000	Primary Sample	SSFL Legacy Data	Babcock	1785783.8526	268204.7221	No	Analysis is not within 3 years of the most recent result
B4133	RD-19	L72944-002-8260B	8260B	1,2-Dichloropropane	0.29	ug/L	U	8/8/2000	Primary Sample	SSFL Legacy Data	Babcock	1785783.8526	268204.7221	No	Analysis is not within 3 years of the most recent result
B4133	RD-19	L72944-002-8260B	8260	1,3-Dichlorobenzene	0.18	ug/L	U	8/8/2000	Primary Sample	SSFL Legacy Data	Babcock	1785783.8526	268204.7221	No	Analysis is not within 3 years of the most recent result
B4133	RD-19	L72944-002-8260B	8260B	1,4-Dichlorobenzene	0.29	ug/L	U	8/8/2000	Primary Sample	SSFL Legacy Data	Babcock	1785783.8526	268204.7221	No	Analysis is not within 3 years of the most recent result
B4133	RD-19	L72944-002-8260B	8260B	2-Chloroethylvinyl ether	0.86	ug/L	U	8/8/2000	Primary Sample	SSFL Legacy Data	Babcock	1785783.8526	268204.7221	No	Analysis is not within 3 years of the most recent result
B4133	RD-19	L72944-002-8260B	8260	2-Hexanone	0.85	ug/L	U	8/8/2000	Primary Sample	SSFL Legacy Data	Babcock	1785783.8526	268204.7221	No	Analysis is not within 3 years of the most recent result
B4133	RD-19	L72944-002-8260B	8260	Acetone	4.2	ug/L	U	8/8/2000	Primary Sample	SSFL Legacy Data	Babcock	1785783.8526	268204.7221	No	Analysis is not within 3 years of the most recent result
B4133	RD-19	L72944-002-8260B	8260B	Benzene	0.18	ug/L	U	8/8/2000	Primary Sample	SSFL Legacy Data	Babcock	1785783.8526	268204.7221	No	Analysis is not within 3 years of the most recent result
B4133	RD-19	L72944-002-8260B	8260B	Bromodichloromethane	0.32	ug/L	U	8/8/2000	Primary Sample	SSFL Legacy Data	Babcock	1785783.8526	268204.7221	No	Analysis is not within 3 years of the most recent result
B4133	RD-19	L72944-002-8260B	8260B	Bromoform	0.3	ug/L	U	8/8/2000	Primary Sample	SSFL Legacy Data	Babcock	1785783.8526	268204.7221	No	Analysis is not within 3 years of the most recent result
B4133	RD-19	L72944-002-8260B	8260B	Bromomethane	0.36	ug/L	U	8/8/2000	Primary Sample	SSFL Legacy Data	Babcock	1785783.8526	268204.7221	No	Analysis is not within 3 years of the most recent result
B4133	RD-19	L72944-002-8260B	8260	Carbon Disulfide	0.26	ug/L	U	8/8/2000	Primary Sample	SSFL Legacy Data	Babcock	1785783.8526	268204.7221	No	Analysis is not within 3 years of the most recent result
B4133	RD-19	L72944-002-8260B	8260B	Carbon Tetrachloride	0.49	ug/L	U	8/8/2000	Primary Sample	SSFL Legacy Data	Babcock	1785783.8526	268204.7221	No	Analysis is not within 3 years of the most recent result
B4133	RD-19	L72944-002-8260B	8260B	Chlorobenzene	0.31	ug/L	U	8/8/2000	Primary Sample	SSFL Legacy Data	Babcock	1785783.8526	268204.7221	No	Analysis is not within 3 years of the most recent result
B4133	RD-19	L72944-002-8260B	8260B	Chloroethane	0.21	ug/L	U	8/8/2000	Primary Sample	SSFL Legacy Data	Babcock	1785783.8526	268204.7221	No	Analysis is not within 3 years of the most recent result
B4133	RD-19	L72944-002-8260B	8260B	Chloroform	0.28	ug/L	U	8/8/2000	Primary Sample	SSFL Legacy Data	Babcock	1785783.8526	268204.7221	No	Analysis is not within 3 years of the most recent result
B4133	RD-19	L72944-002-8260B	8260B	Chloromethane	0.3	ug/L	U	8/8/2000	Primary Sample	SSFL Legacy Data	Babcock	1785783.8526	268204.7221	No	Analysis is not within 3 years of the most recent result
B4133	RD-19	L72944-002-8260B	8260B	cis-1,2-Dichloroethene	0.18	ug/L	U	8/8/2000	Primary Sample	SSFL Legacy Data	Babcock	1785783.8526	268204.7221	No	Analysis is not within 3 years of the most recent result
B4133	RD-19	L72944-002-8260B	8260B	cis-1,3-Dichloropropene	0.37	ug/L	U	8/8/2000	Primary Sample	SSFL Legacy Data	Babcock	1785783.8526	268204.7221	No	Analysis is not within 3 years of the most recent result
B4133	RD-19	L72944-002-8260B	8260B	Dibromochloromethane	0.24	ug/L	U	8/8/2000	Primary Sample	SSFL Legacy Data	Babcock	1785783.8526	268204.7221	No	Analysis is not within 3 years of the most recent result
B4133	RD-19	L72944-002-8260B	8260B	Ethylbenzene	0.18	ug/L	U	8/8/2000	Primary Sample	SSFL Legacy Data	Babcock	1785783.8526	268204.7221	No	Analysis is not within 3 years of the most recent result
B4133	RD-19	L72944-002-8260B	8260	Methyl ethyl ketone	1.2	ug/L	U	8/8/2000	Primary Sample	SSFL Legacy Data	Babcock	1785783.8526	268204.7221	No	Analysis is not within 3 years of the most recent result
B4133	RD-19	L72944-002-8260B	8260	Methyl isobutyl ketone (MIBK)	1.2	ug/L	U	8/8/2000	Primary Sample	SSFL Legacy Data	Babcock	1785783.8526	268204.7221	No	Analysis is not within 3 years of the most recent result
B4133	RD-19	L72944-002-8260B	8260B	Methylene chloride	0.39	ug/L		8/8/2000	Primary Sample	SSFL Legacy Data	Babcock	1785783.8526	268204.7221	No	Analysis is not within 3 years of the most recent result
B4133	RD-19	L72944-002-8260B	8260	m-Xylene & p-Xylene	0.3	ug/L	U	8/8/2000	Primary Sample	SSFL Legacy Data	Babcock	1785783.8526	268204.7221	No	Analysis is not within 3 years of the most recent result
B4133	RD-19	L72944-002-8260B	8260	o-Xylene	0.13	ug/L	U	8/8/2000	Primary Sample	SSFL Legacy Data	Babcock	1785783.8526	268204.7221	No	Analysis is not within 3 years of the most recent result
B4133	RD-19	L72944-002-8260B	8260B	Tetrachloroethene	0.086	ug/L	U	8/8/2000	Primary Sample	SSFL Legacy Data	Babcock	1785783.8526	268204.7221	No	Analysis is not within 3 years of the most recent result
B4133	RD-19	L72944-002-8260B	8260B	Toluene	0.22	ug/L	U	8/8/2000	Primary Sample	SSFL Legacy Data	Babcock	1785783.8526	268204.7221	No	Analysis is not within 3 years of the most recent result
B4133	RD-19	L72944-002-8260B	8260B	trans-1,2-Dichloroethene	0.2	ug/L	U	8/8/2000	Primary Sample	SSFL Legacy Data	Babcock	1785783.8526	268204.7221	No	Analysis is not within 3 years of the most recent result
B4133	RD-19	L72944-002-8260B	8260B	trans-1,3-Dichloropropene	0.45	ug/L	U	8/8/2000	Primary Sample	SSFL Legacy Data	Babcock	1785783.8526	268204.7221	No	Analysis is not within 3 years of the most recent result
B4133	RD-19	L72944-002-8260B	8260B	Trichloroethene	0.27	ug/L	U	8/8/2000	Primary Sample	SSFL Legacy Data	Babcock	1785783.8526	268204.7221	No	Analysis is not within 3 years of the most recent result
B4133	RD-19	L72944-002-8260B	8260	Trichlorofluoromethane	0.23	ug/L	U	8/8/2000	Primary Sample	SSFL Legacy Data	Babcock	1785783.8526	268204.7221	No	Analysis is not within 3 years of the most recent result
B4133	RD-19	L72944-002-8260B	8260B	Vinyl chloride	0.25	ug/L	U	8/8/2000	Primary Sample	SSFL Legacy Data	Babcock	1785783.8526	268204.7221	No	Analysis is not within 3 years of the most recent result
B4133	RD-19	L76782-013-8260B	8260B	1,1,1-Trichloroethane	0.38	ug/L	U	11/5/2000	Primary Sample	Unknown	Babcock	1785783.8526	268204.7221	No	Analysis is not within 3 years of the most recent result
B4133	RD-19	L76782-013-8260B	8260B	1,1,2,2-Tetrachloroethane	0.099	ug/L	U	11/5/2000	Primary Sample	Unknown	Babcock	1785783.8526	268204.7221	No	Analysis is not within 3 years of the most recent result
B4133	RD-19	L76782-013-8260B	8260	1,1,2-Trichloro-1,2,2-trifluoroethane	0.27	ug/L	U	11/5/2000	Primary Sample	SSFL Legacy Data	Babcock	1785783.8526	268204.7221	No	Analysis is not within 3 years of the most recent result
B4133	RD-19	L76782-013-8260B	8260B	1,1,2-Trichloroethane	0.27	ug/L	U	11/5/2000	Primary Sample	Unknown	Babcock	1785783.8526	268204.7221	No	Analysis is not within 3 years of the most recent result
B4133	RD-19	L76782-013-8260B	8260B	1,1-Dichloroethane	0.35	ug/L	U	11/5/2000	Primary Sample	Unknown	Babcock	1785783.8526	268204.7221	No	Analysis is not within 3 years of the most recent result
B4133	RD-19	L76782-013-8260B	8260B	1,1-Dichloroethene	0.34	ug/L	U	11/5/2000	Primary Sample	Unknown	Babcock	1785783.8526	268204.7221	No	Analysis is not within 3 years of the most recent result
B4133	RD-19	L76782-013-8260B	8260	1,2-Dichlorobenzene	0.12	ug/L	U	11/5/2000	Primary Sample	SSFL Legacy Data	Babcock	1785783.8526	268204.7221	No	Analysis is not within 3 years of the most recent result
B4133	RD-19	L76782-013-8260B	8260B	1,2-Dichloroethane	0.32	ug/L	U	11/5/2000	Primary Sample	Unknown	Babcock	1785783.8526	268204.7221	No	Analysis is not within 3 years of the most recent result
B4133	RD-19	L76782-013-8260B	8260B	1,2-Dichloropropane	0.29	ug/L	U	11/5/2000	Primary Sample	Unknown	Babcock	1785783.8526	268204.7221	No	Analysis is not within 3 years of the most recent result
B4133	RD-19	L76782-013-8260B	8260	1,3-Dichlorobenzene	0.18	ug/L	U	11/5/2000	Primary Sample	SSFL Legacy Data	Babcock	1785783.8526	268204.7221	No	Analysis is not within 3 years of the most recent result
B4133	RD-19	L76782-013-8260B	8260	1,4-Dichlorobenzene	0.29	ug/L	U	11/5/2000	Primary Sample	SSFL Legacy Data	Babcock	1785783.8526	268204.7221	No	Analysis is not within 3 years of the most recent result
B4133	RD-19	L76782-013-8260B	8260B	2-Chloroethylvinyl ether	0.86	ug/L	U	11/5/2000	Primary Sample	Unknown	Babcock	1785783.8526	268204.7221	No	Analysis is not within 3 years of the most recent result
B4133	RD-19	L76782-013-8260B	8260	2-Hexanone	0.85	ug/L	U	11/5/2000	Primary Sample	SSFL Legacy Data	Babcock	1785783.8526	268204.7221	No	Analysis is not within 3 years of the most recent result

RFI Site	Well ID	Sample ID	Analytical Method	Analyte	Result	Units	Qualifier Code	Collection Date	Sample Type	Sample Delivery Group	Analytical Laboratory	Easting	Northing	Included in Risk Assessment	Rationale for Risk Exclusion
B4133	RD-19	L76782-013-8260B	8260	Acetone	4.2	ug/L	U	11/5/2000	Primary Sample	SSFL Legacy Data	Babcock	1785783.8526	268204.7221	No	Analysis is not within 3 years of the most recent result
B4133	RD-19	L76782-013-8260B	8260B	Benzene	0.18	ug/L	U	11/5/2000	Primary Sample	Unknown	Babcock	1785783.8526	268204.7221	No	Analysis is not within 3 years of the most recent result
B4133	RD-19	L76782-013-8260B	8260B	Bromodichloromethane	0.32	ug/L	U	11/5/2000	Primary Sample	Unknown	Babcock	1785783.8526	268204.7221	No	Analysis is not within 3 years of the most recent result
B4133	RD-19	L76782-013-8260B	8260B	Bromoform	0.3	ug/L	U	11/5/2000	Primary Sample	Unknown	Babcock	1785783.8526	268204.7221	No	Analysis is not within 3 years of the most recent result
B4133	RD-19	L76782-013-8260B	8260B	Bromomethane	0.36	ug/L	U	11/5/2000	Primary Sample	Unknown	Babcock	1785783.8526	268204.7221	No	Analysis is not within 3 years of the most recent result
B4133	RD-19	L76782-013-8260B	8260	Carbon Disulfide	0.26	ug/L	U	11/5/2000	Primary Sample	SSFL Legacy Data	Babcock	1785783.8526	268204.7221	No	Analysis is not within 3 years of the most recent result
B4133	RD-19	L76782-013-8260B	8260B	Carbon Tetrachloride	0.49	ug/L	U	11/5/2000	Primary Sample	Unknown	Babcock	1785783.8526	268204.7221	No	Analysis is not within 3 years of the most recent result
B4133	RD-19	L76782-013-8260B	8260B	Chlorobenzene	0.31	ug/L	U	11/5/2000	Primary Sample	Unknown	Babcock	1785783.8526	268204.7221	No	Analysis is not within 3 years of the most recent result
B4133	RD-19	L76782-013-8260B	8260B	Chloroethane	0.21	ug/L	U	11/5/2000	Primary Sample	Unknown	Babcock	1785783.8526	268204.7221	No	Analysis is not within 3 years of the most recent result
B4133	RD-19	L76782-013-8260B	8260B	Chloroform	0.28	ug/L	U	11/5/2000	Primary Sample	Unknown	Babcock	1785783.8526	268204.7221	No	Analysis is not within 3 years of the most recent result
B4133	RD-19	L76782-013-8260B	8260B	Chloromethane	0.3	ug/L	U	11/5/2000	Primary Sample	Unknown	Babcock	1785783.8526	268204.7221	No	Analysis is not within 3 years of the most recent result
B4133	RD-19	L76782-013-8260B	8260B	cis-1,2-Dichloroethene	0.18	ug/L	U	11/5/2000	Primary Sample	Unknown	Babcock	1785783.8526	268204.7221	No	Analysis is not within 3 years of the most recent result
B4133	RD-19	L76782-013-8260B	8260B	cis-1,3-Dichloropropene	0.37	ug/L	U	11/5/2000	Primary Sample	Unknown	Babcock	1785783.8526	268204.7221	No	Analysis is not within 3 years of the most recent result
B4133	RD-19	L76782-013-8260B	8260B	Dibromochloromethane	0.24	ug/L	U	11/5/2000	Primary Sample	Unknown	Babcock	1785783.8526	268204.7221	No	Analysis is not within 3 years of the most recent result
B4133	RD-19	L76782-013-8260B	8260B	Ethylbenzene	0.18	ug/L	U	11/5/2000	Primary Sample	Unknown	Babcock	1785783.8526	268204.7221	No	Analysis is not within 3 years of the most recent result
B4133	RD-19	L76782-013-8260B	8260	Methyl ethyl ketone	1.2	ug/L	U	11/5/2000	Primary Sample	SSFL Legacy Data	Babcock	1785783.8526	268204.7221	No	Analysis is not within 3 years of the most recent result
B4133	RD-19	L76782-013-8260B	8260	Methyl isobutyl ketone (MIBK)	1.2	ug/L	U	11/5/2000	Primary Sample	SSFL Legacy Data	Babcock	1785783.8526	268204.7221	No	Analysis is not within 3 years of the most recent result
B4133	RD-19	L76782-013-8260B	8260B	Methylene chloride	0.27	ug/L	U	11/5/2000	Primary Sample	Unknown	Babcock	1785783.8526	268204.7221	No	Analysis is not within 3 years of the most recent result
B4133	RD-19	L76782-013-8260B	8260	m-Xylene & p-Xylene	0.3	ug/L	U	11/5/2000	Primary Sample	SSFL Legacy Data	Babcock	1785783.8526	268204.7221	No	Analysis is not within 3 years of the most recent result
B4133	RD-19	L76782-013-8260B	8260	o-Xylene	0.13	ug/L	U	11/5/2000	Primary Sample	SSFL Legacy Data	Babcock	1785783.8526	268204.7221	No	Analysis is not within 3 years of the most recent result
B4133	RD-19	L76782-013-8260B	8260B	Tetrachloroethene	0.086	ug/L	U	11/5/2000	Primary Sample	Unknown	Babcock	1785783.8526	268204.7221	No	Analysis is not within 3 years of the most recent result
B4133	RD-19	L76782-013-8260B	8260B	Toluene	0.22	ug/L	U	11/5/2000	Primary Sample	Unknown	Babcock	1785783.8526	268204.7221	No	Analysis is not within 3 years of the most recent result
B4133	RD-19	L76782-013-8260B	8260B	trans-1,2-Dichloroethene	0.2	ug/L	U	11/5/2000	Primary Sample	Unknown	Babcock	1785783.8526	268204.7221	No	Analysis is not within 3 years of the most recent result
B4133	RD-19	L76782-013-8260B	8260B	trans-1,3-Dichloropropene	0.45	ug/L	U	11/5/2000	Primary Sample	Unknown	Babcock	1785783.8526	268204.7221	No	Analysis is not within 3 years of the most recent result
B4133	RD-19	L76782-013-8260B	8260B	Trichloroethene	0.27	ug/L	U	11/5/2000	Primary Sample	Unknown	Babcock	1785783.8526	268204.7221	No	Analysis is not within 3 years of the most recent result
B4133	RD-19	L76782-013-8260B	8260B	Vinyl chloride	0.25	ug/L	U	11/5/2000	Primary Sample	Unknown	Babcock	1785783.8526	268204.7221	No	Analysis is not within 3 years of the most recent result
B4133	RD-19	L80783-011-8260B	8260B	1,1,1-Trichloroethane	0.38	ug/L	U	2/9/2001	Primary Sample	Unknown	Babcock	1785783.8526	268204.7221	No	Analysis is not within 3 years of the most recent result
B4133	RD-19	L80783-011-8260B	8260B	1,1,2,2-Tetrachloroethane	0.099	ug/L	U	2/9/2001	Primary Sample	Unknown	Babcock	1785783.8526	268204.7221	No	Analysis is not within 3 years of the most recent result
B4133	RD-19	L80783-011-8260B	8260B	1,1,2-Trichloroethane	0.27	ug/L	U	2/9/2001	Primary Sample	Unknown	Babcock	1785783.8526	268204.7221	No	Analysis is not within 3 years of the most recent result
B4133	RD-19	L80783-011-8260B	8260B	1,1-Dichloroethane	0.35	ug/L	U	2/9/2001	Primary Sample	Unknown	Babcock	1785783.8526	268204.7221	No	Analysis is not within 3 years of the most recent result
B4133	RD-19	L80783-011-8260B	8260B	1,1-Dichloroethene	0.34	ug/L	U	2/9/2001	Primary Sample	Unknown	Babcock	1785783.8526	268204.7221	No	Analysis is not within 3 years of the most recent result
B4133	RD-19	L80783-011-8260B	8260B	1,2-Dichloroethane	0.32	ug/L	U	2/9/2001	Primary Sample	Unknown	Babcock	1785783.8526	268204.7221	No	Analysis is not within 3 years of the most recent result
B4133	RD-19	L80783-011-8260B	8260B	1,2-Dichloropropane	0.29	ug/L	U	2/9/2001	Primary Sample	Unknown	Babcock	1785783.8526	268204.7221	No	Analysis is not within 3 years of the most recent result
B4133	RD-19	L80783-011-8260B	8260B	2-Chloroethylvinyl ether	0.86	ug/L	U	2/9/2001	Primary Sample	Unknown	Babcock	1785783.8526	268204.7221	No	Analysis is not within 3 years of the most recent result
B4133	RD-19	L80783-011-8260B	8260B	Benzene	0.18	ug/L	U	2/9/2001	Primary Sample	Unknown	Babcock	1785783.8526	268204.7221	No	Analysis is not within 3 years of the most recent result
B4133	RD-19	L80783-011-8260B	8260B	Bromodichloromethane	0.32	ug/L	U	2/9/2001	Primary Sample	Unknown	Babcock	1785783.8526	268204.7221	No	Analysis is not within 3 years of the most recent result
B4133	RD-19	L80783-011-8260B	8260B	Bromoform	0.3	ug/L	U	2/9/2001	Primary Sample	Unknown	Babcock	1785783.8526	268204.7221	No	Analysis is not within 3 years of the most recent result
B4133	RD-19	L80783-011-8260B	8260B	Bromomethane	0.36	ug/L	U	2/9/2001	Primary Sample	Unknown	Babcock	1785783.8526	268204.7221	No	Analysis is not within 3 years of the most recent result
B4133	RD-19	L80783-011-8260B	8260B	Carbon Tetrachloride	0.49	ug/L	U	2/9/2001	Primary Sample	Unknown	Babcock	1785783.8526	268204.7221	No	Analysis is not within 3 years of the most recent result
B4133	RD-19	L80783-011-8260B	8260B	Chlorobenzene	0.31	ug/L	U	2/9/2001	Primary Sample	Unknown	Babcock	1785783.8526	268204.7221	No	Analysis is not within 3 years of the most recent result
B4133	RD-19	L80783-011-8260B	8260B	Chloroethane	0.21	ug/L	U	2/9/2001	Primary Sample	Unknown	Babcock	1785783.8526	268204.7221	No	Analysis is not within 3 years of the most recent result
B4133	RD-19	L80783-011-8260B	8260B	Chloroform	0.28	ug/L	U	2/9/2001	Primary Sample	Unknown	Babcock	1785783.8526	268204.7221	No	Analysis is not within 3 years of the most recent result
B4133	RD-19	L80783-011-8260B	8260B	Chloromethane	0.3	ug/L	U	2/9/2001	Primary Sample	Unknown	Babcock	1785783.8526	268204.7221	No	Analysis is not within 3 years of the most recent result
B4133	RD-19	L80783-011-8260B	8260B	cis-1,2-Dichloroethene	0.18	ug/L	U	2/9/2001	Primary Sample	Unknown	Babcock	1785783.8526	268204.7221	No	Analysis is not within 3 years of the most recent result
B4133	RD-19	L80783-011-8260B	8260B	cis-1,3-Dichloropropene	0.37	ug/L	U	2/9/2001	Primary Sample	Unknown	Babcock	1785783.8526	268204.7221	No	Analysis is not within 3 years of the most recent result
B4133	RD-19	L80783-011-8260B	8260B	Dibromochloromethane	0.24	ug/L	U	2/9/2001	Primary Sample	Unknown	Babcock	1785783.8526	268204.7221	No	Analysis is not within 3 years of the most recent result
B4133	RD-19	L80783-011-8260B	8260B	Ethylbenzene	0.18	ug/L	U	2/9/2001	Primary Sample	Unknown	Babcock	1785783.8526	268204.7221	No	Analysis is not within 3 years of the most recent result
B4133	RD-19	L80783-011-8260B	8260B	Methylene chloride	0.27	ug/L	U	2/9/2001	Primary Sample	Unknown	Babcock	1785783.8526	268204.7221	No	Analysis is not within 3 years of the most recent result
B4133	RD-19	L80783-011-8260B	8260B	Tetrachloroethene	0.086	ug/L	U	2/9/2001	Primary Sample	Unknown	Babcock	1785783.8526	268204.7221	No	Analysis is not within 3 years of the most recent result
B4133	RD-19	L80783-011-8260B	8260B	Toluene	0.22	ug/L	U	2/9/2001	Primary Sample	Unknown	Babcock	1785783.8526	268204.7221	No	Analysis is not within 3 years of the most recent result
B4133	RD-19	L80783-011-8260B	8260B	trans-1,2-Dichloroethene	0.2	ug/L	U	2/9/2001	Primary Sample	Unknown	Babcock	1785783.8526	268204.7221	No	Analysis is not within 3 years of the most recent result
B4133	RD-19	L80783-011-8260B	8260B	trans-1,3-Dichloropropene	0.45	ug/L	U	2/9/2001	Primary Sample	Unknown	Babcock	1785783.8526	268204.7221	No	Analysis is not within 3 years of the most recent result
B4133	RD-19	L80783-011-8260B	8260B	Trichloroethene	0.27	ug/L	U	2/9/2001	Primary Sample	Unknown	Babcock	1785783.8526	268204.7221	No	Analysis is not within 3 years of the most recent result
B4133	RD-19	L80783-011-8260B	8260B	Vinyl chloride	0.25	ug/L	U	2/9/2001	Primary Sample	Unknown	Babcock	1785783.8526	268204.7221	No	Analysis is not within 3 years of the most recent result
B4133	RD-19	L84362-012	8260B	1,1,1-Trichloroethane	0.38	ug/L	U	5/4/2001	Primary Sample	Unknown	Babcock	1785783.8526	268204.7221	No	Analysis is not within 3 years of the most recent result
B4133	RD-19	L84362-012	8260B	1,1,2,2-Tetrachloroethane	0.099	ug/L	U	5/4/2001	Primary Sample	Unknown	Babcock	1785783.8526	268204.7221	No	Analysis is not within 3 years of the most recent result
B4133	RD-19	L84362-012	8260B	1,1,2-Trichloroethane	0.27	ug/L	U	5/4/2001	Primary Sample	Unknown	Babcock	1785783.8526	268204.7221	No	Analysis is not within 3 years of the most recent result
B4133	RD-19	L84362-012	8260B	1,1-Dichloroethane	0.35	ug/L	U	5/4/2001	Primary Sample	Unknown	Babcock	1785783.8526	268204.7221	No	Analysis is not within 3 years of the most recent result
B4133	RD-19	L84362-012	8260B	1,1-Dichloroethene	0.34	ug/L	U	5/4/2001	Primary Sample	Unknown	Babcock	1785783.8526	268204.7221	No	Analysis is not within 3 years of the most recent result
B4133	RD-19	L84362-012	8260B	1,2-Dichloroethane	0.32	ug/L	U	5/4/2001	Primary Sample	Unknown	Babcock	1785783.8526	268204.7221	No	Analysis is not within 3 years of the most recent result
B4133	RD-19	L84362-012	8260B	1,2-Dichloropropane	0.29	ug/L	U	5/4/2001	Primary Sample	Unknown	Babcock	1785783.8526	268204.7221	No	Analysis is not within 3 years of the most recent result
B4133	RD-19	L84362-012	8260B	2-Chloroethylvinyl ether	5	ug/L	U	5/4/2001	Primary Sample	Unknown	Babcock	1785783.8526	268204.7221	No	Analysis is not within 3 years of the most recent result
B4133	RD-19	L84362-012	8260B	Benzene	0.18	ug/L	U	5/4/2001	Primary Sample	Unknown	Babcock	1785783.8526	268204.7221	No	Analysis is not within 3 years of the most recent result
B4133	RD-19	L84362-012	8260B	Bromodichloromethane	0.32	ug/L	U	5/4/2001	Primary Sample	Unknown	Babcock	1785783.8526	268204.7221	No	Analysis is not within 3 years of the most recent result
B4133	RD-19	L84362-012	8260B	Bromoform	0.3	ug/L	U	5/4/2001	Primary Sample	Unknown	Babcock	1785783.8526	268204.7221	No	Analysis is not within 3 years of the most recent result
B4133	RD-19	L84362-012	8260B	Bromomethane	0.36	ug/L	U	5/4/2001	Primary Sample	Unknown	Babcock	1785783.8526	268204.7221	No	Analysis is not within 3 years of the most recent result
B4133	RD-19	L84362-012	8260B	Carbon Tetrachloride	0.49	ug/L	U	5/4/2001	Primary Sample	Unknown	Babcock	1785783.8526	268204.7221	No	Analysis is not within 3 years of the most recent result
B4133	RD-19	L84362-012	8260B	Chlorobenzene	0.31	ug/L	U	5/4/2001	Primary Sample	Unknown	Babcock	1785783.8526	268204.7221	No	Analysis is not within 3 years of the most recent result
B4133	RD-19	L84362-012	8260B	Chloroethane	0.21	ug/L	U	5/4/2001	Primary Sample	Unknown	Babcock	1785783.8526	268204.7221	No	Analysis is not within 3 years of the most recent result
B4133	RD-19	L84362-012	8260B	Chloroform	0.28	ug/L	U	5/4/2001	Primary Sample	Unknown	Babcock	1785783.8526	268204.7221	No	Analysis is not within 3 years of the most recent result
B4133	RD-19	L84362-012	8260B	Chloromethane	0.3	ug/L	U	5/4/2001	Primary Sample	Unknown	Babcock	1785783.8526	268204.7221	No	Analysis is not within 3 years of the most recent result
B4133	RD-19	L84362-012	8260B	cis-1,2-Dichloroethene	0.18	ug/L	U	5/4/2001	Primary Sample	Unknown	Babcock	1785783.8526	268204.7221	No	Analysis is not within 3 years of the most recent result
B4133	RD-19	L84362-012	8260B	cis-1,3-Dichloropropene	0.37	ug/L	U	5/4/2001	Primary Sample	Unknown	Babcock	1785783.8526	268204.7221	No	Analysis is not within 3 years of the most recent result
B4133	RD-19	L84362-012	8260B	Dibromochloromethane	0.24	ug/L	U	5/4/2001	Primary Sample	Unknown	Babcock	1785783.8526	268204.7221	No	Analysis is not within 3 years of the most recent result
B4133	RD-19	L84362-012	8260B	Ethylbenzene	0.18	ug/L	U	5/4/2001	Primary Sample	Unknown	Babcock	1785783.8526	268204.7221	No	Analysis is not within 3 years of the most recent result
B4133	RD-19	L84362-012	8260B	Methylene chloride	0.27	ug/L	U	5/4/2001	Primary Sample	Unknown	Babcock	1785783.8526	268204.7221	No	Analysis is not within 3 years of the most recent result
B4133	RD-19	L84362-012	8260B	Tetrachloroethene	0.086	ug/L	U	5/4/2001	Primary Sample	Unknown	Babcock	1785783.8526	268204.7221	No	Analysis is not within 3 years of the most recent result
B4133	RD-19	L84362-012	8260B	Toluene	0.22	ug/L	U	5/4/2001	Primary Sample	Unknown	Babcock	1785783.8526	268204.7221	No	Analysis is not within 3 years of the most recent result
B4133	RD-19	L84362-012	8260B	trans-1,2-Dichloroethene	0.2	ug/L	U	5/4/2001	Primary Sample	Unknown	Babcock	1785783.8526	268204.7221	No	Analysis is not within 3 years of the most recent result
B4133	RD-19	L84362-012	8260B	trans-1,3-Dichloropropene	0.45	ug/L	U	5/4/2001	Primary Sample	Unknown	Babcock	1785783.8526	268204.7221	No	Analysis is not within 3 years of the most recent result
B4133	RD-19	L84362-012	8260B	Trichloroethene	0.27	ug/L	U	5/4/2001	Primary Sample	Unknown	Babcock	1785783.8526	268204.7221	No	Analysis is not within 3 years of the most recent result

RFI Site	Well ID	Sample ID	Analytical Method	Analyte	Result	Units	Qualifier Code	Collection Date	Sample Type	Sample Delivery Group	Analytical Laboratory	Easting	Northing	Included in Risk Assessment	Rationale for Risk Exclusion
B4133	RD-19	L84362-012	8260B	Vinyl chloride	0.25	ug/L	U	5/4/2001	Primary Sample	Unknown	Babcock	1785783.8526	268204.7221	No	Analysis is not within 3 years of the most recent result
B4133	RD-19	L9900740-016-8260B	8260B	1,1,1-Trichloroethane	0.2	ug/L	U	2/17/1999	Primary Sample	Unknown	Columbia	1785783.8526	268204.7221	No	Analysis is not within 3 years of the most recent result
B4133	RD-19	L9900740-016-8260B	8260B	1,1,2,2-Tetrachloroethane	0.5	ug/L	U	2/17/1999	Primary Sample	Unknown	Columbia	1785783.8526	268204.7221	No	Analysis is not within 3 years of the most recent result
B4133	RD-19	L9900740-016-8260B	8260B	1,1,2-Trichloro-1,2,2-trifluoroethane	0.2	ug/L	U	2/17/1999	Primary Sample	Unknown	Columbia	1785783.8526	268204.7221	No	Analysis is not within 3 years of the most recent result
B4133	RD-19	L9900740-016-8260B	8260B	1,1,2-Trichloroethane	0.3	ug/L	U	2/17/1999	Primary Sample	Unknown	Columbia	1785783.8526	268204.7221	No	Analysis is not within 3 years of the most recent result
B4133	RD-19	L9900740-016-8260B	8260B	1,1-Dichloroethane	0.2	ug/L	U	2/17/1999	Primary Sample	Unknown	Columbia	1785783.8526	268204.7221	No	Analysis is not within 3 years of the most recent result
B4133	RD-19	L9900740-016-8260B	8260B	1,1-Dichloroethene	0.2	ug/L	U	2/17/1999	Primary Sample	Unknown	Columbia	1785783.8526	268204.7221	No	Analysis is not within 3 years of the most recent result
B4133	RD-19	L9900740-016-8260B	8260B	1,2-Dichlorobenzene	0.3	ug/L	U	2/17/1999	Primary Sample	Unknown	Columbia	1785783.8526	268204.7221	No	Analysis is not within 3 years of the most recent result
B4133	RD-19	L9900740-016-8260B	8260B	1,2-Dichloroethane	0.3	ug/L	U	2/17/1999	Primary Sample	Unknown	Columbia	1785783.8526	268204.7221	No	Analysis is not within 3 years of the most recent result
B4133	RD-19	L9900740-016-8260B	8260B	1,2-Dichloropropane	0.3	ug/L	U	2/17/1999	Primary Sample	Unknown	Columbia	1785783.8526	268204.7221	No	Analysis is not within 3 years of the most recent result
B4133	RD-19	L9900740-016-8260B	8260B	1,3-Dichlorobenzene	0.3	ug/L	U	2/17/1999	Primary Sample	Unknown	Columbia	1785783.8526	268204.7221	No	Analysis is not within 3 years of the most recent result
B4133	RD-19	L9900740-016-8260B	8260B	1,4-Dichlorobenzene	0.2	ug/L	U	2/17/1999	Primary Sample	Unknown	Columbia	1785783.8526	268204.7221	No	Analysis is not within 3 years of the most recent result
B4133	RD-19	L9900740-016-8260B	8260B	2-Chloroethylvinyl ether	0.9	ug/L	U	2/17/1999	Primary Sample	Unknown	Columbia	1785783.8526	268204.7221	No	Analysis is not within 3 years of the most recent result
B4133	RD-19	L9900740-016-8260B	8260B	2-Hexanone	0.6	ug/L	U	2/17/1999	Primary Sample	Unknown	Columbia	1785783.8526	268204.7221	No	Analysis is not within 3 years of the most recent result
B4133	RD-19	L9900740-016-8260B	8260B	Acetone	4	ug/L	U	2/17/1999	Primary Sample	Unknown	Columbia	1785783.8526	268204.7221	No	Analysis is not within 3 years of the most recent result
B4133	RD-19	L9900740-016-8260B	8260B	Acrolein	0.9	ug/L	U	2/17/1999	Primary Sample	Unknown	Columbia	1785783.8526	268204.7221	Yes	
B4133	RD-19	L9900740-016-8260B	8260B	Acrylonitrile	0.7	ug/L	U	2/17/1999	Primary Sample	Unknown	Columbia	1785783.8526	268204.7221	Yes	
B4133	RD-19	L9900740-016-8260B	8260B	Benzene	0.3	ug/L	U	2/17/1999	Primary Sample	Unknown	Columbia	1785783.8526	268204.7221	No	Analysis is not within 3 years of the most recent result
B4133	RD-19	L9900740-016-8260B	8260B	Bromodichloromethane	0.2	ug/L	U	2/17/1999	Primary Sample	Unknown	Columbia	1785783.8526	268204.7221	No	Analysis is not within 3 years of the most recent result
B4133	RD-19	L9900740-016-8260B	8260B	Bromoform	0.3	ug/L	U	2/17/1999	Primary Sample	Unknown	Columbia	1785783.8526	268204.7221	No	Analysis is not within 3 years of the most recent result
B4133	RD-19	L9900740-016-8260B	8260B	Bromomethane	0.3	ug/L	U	2/17/1999	Primary Sample	Unknown	Columbia	1785783.8526	268204.7221	No	Analysis is not within 3 years of the most recent result
B4133	RD-19	L9900740-016-8260B	8260B	Carbon Disulfide	0.3	ug/L	U	2/17/1999	Primary Sample	Unknown	Columbia	1785783.8526	268204.7221	No	Analysis is not within 3 years of the most recent result
B4133	RD-19	L9900740-016-8260B	8260B	Carbon Tetrachloride	0.2	ug/L	U	2/17/1999	Primary Sample	Unknown	Columbia	1785783.8526	268204.7221	No	Analysis is not within 3 years of the most recent result
B4133	RD-19	L9900740-016-8260B	8260B	Chlorobenzene	0.3	ug/L	U	2/17/1999	Primary Sample	Unknown	Columbia	1785783.8526	268204.7221	No	Analysis is not within 3 years of the most recent result
B4133	RD-19	L9900740-016-8260B	8260B	Chloroethane	0.2	ug/L	U	2/17/1999	Primary Sample	Unknown	Columbia	1785783.8526	268204.7221	No	Analysis is not within 3 years of the most recent result
B4133	RD-19	L9900740-016-8260B	8260B	Chloroform	0.4	ug/L	U	2/17/1999	Primary Sample	Unknown	Columbia	1785783.8526	268204.7221	No	Analysis is not within 3 years of the most recent result
B4133	RD-19	L9900740-016-8260B	8260B	Chloromethane	0.2	ug/L	U	2/17/1999	Primary Sample	Unknown	Columbia	1785783.8526	268204.7221	No	Analysis is not within 3 years of the most recent result
B4133	RD-19	L9900740-016-8260B	8260B	cis-1,2-Dichloroethene	0.2	ug/L	U	2/17/1999	Primary Sample	Unknown	Columbia	1785783.8526	268204.7221	No	Analysis is not within 3 years of the most recent result
B4133	RD-19	L9900740-016-8260B	8260B	cis-1,3-Dichloropropene	0.2	ug/L	U	2/17/1999	Primary Sample	Unknown	Columbia	1785783.8526	268204.7221	No	Analysis is not within 3 years of the most recent result
B4133	RD-19	L9900740-016-8260B	8260B	Dibromochloromethane	0.2	ug/L	U	2/17/1999	Primary Sample	Unknown	Columbia	1785783.8526	268204.7221	No	Analysis is not within 3 years of the most recent result
B4133	RD-19	L9900740-016-8260B	8260B	Ethylbenzene	0.2	ug/L	U	2/17/1999	Primary Sample	Unknown	Columbia	1785783.8526	268204.7221	No	Analysis is not within 3 years of the most recent result
B4133	RD-19	L9900740-016-8260B	8260B	Methyl ethyl ketone	1	ug/L	U	2/17/1999	Primary Sample	Unknown	Columbia	1785783.8526	268204.7221	No	Analysis is not within 3 years of the most recent result
B4133	RD-19	L9900740-016-8260B	8260B	Methyl isobutyl ketone (MIBK)	0.9	ug/L	U	2/17/1999	Primary Sample	Unknown	Columbia	1785783.8526	268204.7221	No	Analysis is not within 3 years of the most recent result
B4133	RD-19	L9900740-016-8260B	8260B	Methylene chloride	0.4	ug/L	U	2/17/1999	Primary Sample	Unknown	Columbia	1785783.8526	268204.7221	No	Analysis is not within 3 years of the most recent result
B4133	RD-19	L9900740-016-8260B	8260B	m-Xylene & p-Xylene	0.4	ug/L	U	2/17/1999	Primary Sample	Unknown	Columbia	1785783.8526	268204.7221	No	Analysis is not within 3 years of the most recent result
B4133	RD-19	L9900740-016-8260B	8260B	o-Xylene	0.2	ug/L	U	2/17/1999	Primary Sample	Unknown	Columbia	1785783.8526	268204.7221	No	Analysis is not within 3 years of the most recent result
B4133	RD-19	L9900740-016-8260B	8260B	Styrene	0.2	ug/L	U	2/17/1999	Primary Sample	Unknown	Columbia	1785783.8526	268204.7221	Yes	
B4133	RD-19	L9900740-016-8260B	8260B	Tetrachloroethene	0.4	ug/L	U	2/17/1999	Primary Sample	Unknown	Columbia	1785783.8526	268204.7221	No	Analysis is not within 3 years of the most recent result
B4133	RD-19	L9900740-016-8260B	8260B	Toluene	0.3	ug/L	U	2/17/1999	Primary Sample	Unknown	Columbia	1785783.8526	268204.7221	No	Analysis is not within 3 years of the most recent result
B4133	RD-19	L9900740-016-8260B	8260B	trans-1,2-Dichloroethene	0.2	ug/L	U	2/17/1999	Primary Sample	Unknown	Columbia	1785783.8526	268204.7221	No	Analysis is not within 3 years of the most recent result
B4133	RD-19	L9900740-016-8260B	8260B	trans-1,3-Dichloropropene	0.2	ug/L	U	2/17/1999	Primary Sample	Unknown	Columbia	1785783.8526	268204.7221	No	Analysis is not within 3 years of the most recent result
B4133	RD-19	L9900740-016-8260B	8260B	Trichloroethene	0.4	ug/L	U	2/17/1999	Primary Sample	Unknown	Columbia	1785783.8526	268204.7221	No	Analysis is not within 3 years of the most recent result
B4133	RD-19	L9900740-016-8260B	8260B	Trichlorofluoromethane	0.2	ug/L	U	2/17/1999	Primary Sample	Unknown	Columbia	1785783.8526	268204.7221	No	Analysis is not within 3 years of the most recent result
B4133	RD-19	L9900740-016-8260B	8260B	Vinyl acetate	2	ug/L	U	2/17/1999	Primary Sample	Unknown	Columbia	1785783.8526	268204.7221	Yes	
B4133	RD-19	L9900740-016-8260B	8260B	Vinyl chloride	0.3	ug/L	U	2/17/1999	Primary Sample	Unknown	Columbia	1785783.8526	268204.7221	No	Analysis is not within 3 years of the most recent result
B4133	RD-19	L9902185-008-8260B	8260B	1,1,1-Trichloroethane	0.2	ug/L	U	5/13/1999	Primary Sample	Unknown	Columbia	1785783.8526	268204.7221	No	Analysis is not within 3 years of the most recent result
B4133	RD-19	L9902185-008-8260B	8260B	1,1,2,2-Tetrachloroethane	0.5	ug/L	U	5/13/1999	Primary Sample	Unknown	Columbia	1785783.8526	268204.7221	No	Analysis is not within 3 years of the most recent result
B4133	RD-19	L9902185-008-8260B	8260B	1,1,2-Trichloro-1,2,2-trifluoroethane	0.2	ug/L	U	5/13/1999	Primary Sample	Unknown	Columbia	1785783.8526	268204.7221	No	Analysis is not within 3 years of the most recent result
B4133	RD-19	L9902185-008-8260B	8260B	1,1,2-Trichloroethane	0.3	ug/L	U	5/13/1999	Primary Sample	Unknown	Columbia	1785783.8526	268204.7221	No	Analysis is not within 3 years of the most recent result
B4133	RD-19	L9902185-008-8260B	8260B	1,1-Dichloroethane	0.2	ug/L	U	5/13/1999	Primary Sample	Unknown	Columbia	1785783.8526	268204.7221	No	Analysis is not within 3 years of the most recent result
B4133	RD-19	L9902185-008-8260B	8260B	1,1-Dichloroethene	0.2	ug/L	U	5/13/1999	Primary Sample	Unknown	Columbia	1785783.8526	268204.7221	No	Analysis is not within 3 years of the most recent result
B4133	RD-19	L9902185-008-8260B	8260B	1,2-Dichlorobenzene	0.3	ug/L	U	5/13/1999	Primary Sample	Unknown	Columbia	1785783.8526	268204.7221	No	Analysis is not within 3 years of the most recent result
B4133	RD-19	L9902185-008-8260B	8260B	1,2-Dichloroethane	0.3	ug/L	U	5/13/1999	Primary Sample	Unknown	Columbia	1785783.8526	268204.7221	No	Analysis is not within 3 years of the most recent result
B4133	RD-19	L9902185-008-8260B	8260B	1,2-Dichloropropane	0.3	ug/L	U	5/13/1999	Primary Sample	Unknown	Columbia	1785783.8526	268204.7221	No	Analysis is not within 3 years of the most recent result
B4133	RD-19	L9902185-008-8260B	8260B	1,3-Dichlorobenzene	0.3	ug/L	U	5/13/1999	Primary Sample	Unknown	Columbia	1785783.8526	268204.7221	No	Analysis is not within 3 years of the most recent result
B4133	RD-19	L9902185-008-8260B	8260B	1,4-Dichlorobenzene	0.2	ug/L	U	5/13/1999	Primary Sample	Unknown	Columbia	1785783.8526	268204.7221	No	Analysis is not within 3 years of the most recent result
B4133	RD-19	L9902185-008-8260B	8260B	2-Chloroethylvinyl ether	0.9	ug/L	U	5/13/1999	Primary Sample	Unknown	Columbia	1785783.8526	268204.7221	No	Analysis is not within 3 years of the most recent result
B4133	RD-19	L9902185-008-8260B	8260B	2-Hexanone	0.6	ug/L	U	5/13/1999	Primary Sample	Unknown	Columbia	1785783.8526	268204.7221	No	Analysis is not within 3 years of the most recent result
B4133	RD-19	L9902185-008-8260B	8260B	Acetone	4	ug/L	U	5/13/1999	Primary Sample	Unknown	Columbia	1785783.8526	268204.7221	No	Analysis is not within 3 years of the most recent result
B4133	RD-19	L9902185-008-8260B	8260B	Acrolein	0.9	ug/L	U	5/13/1999	Primary Sample	Unknown	Columbia	1785783.8526	268204.7221	Yes	
B4133	RD-19	L9902185-008-8260B	8260B	Acrylonitrile	0.7	ug/L	U	5/13/1999	Primary Sample	Unknown	Columbia	1785783.8526	268204.7221	Yes	
B4133	RD-19	L9902185-008-8260B	8260B	Benzene	0.3	ug/L	U	5/13/1999	Primary Sample	Unknown	Columbia	1785783.8526	268204.7221	No	Analysis is not within 3 years of the most recent result
B4133	RD-19	L9902185-008-8260B	8260B	Bromodichloromethane	0.2	ug/L	U	5/13/1999	Primary Sample	Unknown	Columbia	1785783.8526	268204.7221	No	Analysis is not within 3 years of the most recent result
B4133	RD-19	L9902185-008-8260B	8260B	Bromoform	0.3	ug/L	U	5/13/1999	Primary Sample	Unknown	Columbia	1785783.8526	268204.7221	No	Analysis is not within 3 years of the most recent result
B4133	RD-19	L9902185-008-8260B	8260B	Bromomethane	0.3	ug/L	U	5/13/1999	Primary Sample	Unknown	Columbia	1785783.8526	268204.7221	No	Analysis is not within 3 years of the most recent result
B4133	RD-19	L9902185-008-8260B	8260B	Carbon Disulfide	0.3	ug/L	U	5/13/1999	Primary Sample	Unknown	Columbia	1785783.8526	268204.7221	No	Analysis is not within 3 years of the most recent result
B4133	RD-19	L9902185-008-8260B	8260B	Carbon Tetrachloride	0.2	ug/L	U	5/13/1999	Primary Sample	Unknown	Columbia	1785783.8526	268204.7221	No	Analysis is not within 3 years of the most recent result
B4133	RD-19	L9902185-008-8260B	8260B	Chlorobenzene	0.3	ug/L	U	5/13/1999	Primary Sample	Unknown	Columbia	1785783.8526	268204.7221	No	Analysis is not within 3 years of the most recent result
B4133	RD-19	L9902185-008-8260B	8260B	Chloroethane	0.2	ug/L	U	5/13/1999	Primary Sample	Unknown	Columbia	1785783.8526	268204.7221	No	Analysis is not within 3 years of the most recent result
B4133	RD-19	L9902185-008-8260B	8260B	Chloroform	0.4	ug/L	U	5/13/1999	Primary Sample	Unknown	Columbia	1785783.8526	268204.7221	No	Analysis is not within 3 years of the most recent result
B4133	RD-19	L9902185-008-8260B	8260B	Chloromethane	0.2	ug/L	U	5/13/1999	Primary Sample	Unknown	Columbia	1785783.8526	268204.7221	No	Analysis is not within 3 years of the most recent result
B4133	RD-19	L9902185-008-8260B	8260B	cis-1,2-Dichloroethene	0.2	ug/L	U	5/13/1999	Primary Sample	Unknown	Columbia	1785783.8526	268204.7221	No	Analysis is not within 3 years of the most recent result
B4133	RD-19	L9902185-008-8260B	8260B	cis-1,3-Dichloropropene	0.2	ug/L	U	5/13/1999	Primary Sample	Unknown	Columbia	1785783.8526	268204.7221	No	Analysis is not within 3 years of the most recent result
B4133	RD-19	L9902185-008-8260B	8260B	Dibromochloromethane	0.2	ug/L	U	5/13/1999	Primary Sample	Unknown	Columbia	1785783.8526	268204.7221	No	Analysis is not within 3 years of the most recent result
B4133	RD-19	L9902185-008-8260B	8260B	Ethylbenzene	0.2	ug/L	U	5/13/1999	Primary Sample	Unknown	Columbia	1785783.8526	268204.7221	No	Analysis is not within 3 years of the most recent result
B4133	RD-19	L9902185-008-8260B	8260B	Methyl ethyl ketone	1	ug/L	U	5/13/1999	Primary Sample	Unknown	Columbia	1785783.8526	268204.7221	No	Analysis is not within 3 years of the most recent result
B4133	RD-19	L9902185-008-8260B	8260B	Methyl isobutyl ketone (MIBK)	0.9	ug/L	U	5/13/1999	Primary Sample	Unknown	Columbia	1785783.8526	268204.7221	No	Analysis is not within 3 years of the most recent result
B4133	RD-19	L9902185-008-8260B	8260B	Methylene chloride	0.4	ug/L	U	5/13/1999	Primary Sample	Unknown	Columbia	1785783.8526	268204.7221	No	Analysis is not within 3 years of the most recent result
B4133	RD-19	L9902185-008-8260B	8260B	m-Xylene & p-Xylene	0.4	ug/L	U	5/13/1999	Primary Sample	Unknown	Columbia	1785783.8526	268204.7221	No	Analysis is not within 3 years of the most recent result
B4133	RD-19	L9902185-008-8260B	8260B	o-Xylene	0.2	ug/L	U	5/13/1999	Primary Sample	Unknown	Columbia	1785783.8526	268204.7221	No	Analysis is not within 3 years of the most recent result
B4133	RD-19	L9902185-008-8260B	8260B	Styrene	0.2	ug/L	U	5/13/1999	Primary Sample	Unknown	Columbia	1785783.8526	268204.7221	Yes	
B4133	RD-19	L9902185-008-8260B	8260B	Tetrachloroethene	0.4	ug/L	U	5/13/1999	Primary Sample	Unknown	Columbia	1785783.8526	268204.7221	No	Analysis is not within 3 years of the most recent result

Group 7 RFI Bundle Report
Groundwater Data Used for Characterization
Santa Susana Field Laboratory

RFI Site	Well ID	Sample ID	Analytical Method	Analyte	Result	Units	Qualifier Code	Collection Date	Sample Type	Sample Delivery Group	Analytical Laboratory	Easting	Northing	Included in Risk Assessment	Rationale for Risk Exclusion
B4133	RD-19	L9902185-008-8260B	8260B	Toluene	0.3	ug/L	U	5/13/1999	Primary Sample	Unknown	Columbia	1785783.8526	268204.7221	No	Analysis is not within 3 years of the most recent result
B4133	RD-19	L9902185-008-8260B	8260B	trans-1,2-Dichloroethene	0.2	ug/L	U	5/13/1999	Primary Sample	Unknown	Columbia	1785783.8526	268204.7221	No	Analysis is not within 3 years of the most recent result
B4133	RD-19	L9902185-008-8260B	8260B	trans-1,3-Dichloropropene	0.2	ug/L	U	5/13/1999	Primary Sample	Unknown	Columbia	1785783.8526	268204.7221	No	Analysis is not within 3 years of the most recent result
B4133	RD-19	L9902185-008-8260B	8260B	Trichloroethene	0.4	ug/L	U	5/13/1999	Primary Sample	Unknown	Columbia	1785783.8526	268204.7221	No	Analysis is not within 3 years of the most recent result
B4133	RD-19	L9902185-008-8260B	8260B	Trichlorofluoromethane	0.2	ug/L	U	5/13/1999	Primary Sample	Unknown	Columbia	1785783.8526	268204.7221	No	Analysis is not within 3 years of the most recent result
B4133	RD-19	L9902185-008-8260B	8260B	Vinyl acetate	2	ug/L	U	5/13/1999	Primary Sample	Unknown	Columbia	1785783.8526	268204.7221	Yes	
B4133	RD-19	L9902185-008-8260B	8260B	Vinyl chloride	0.3	ug/L	U	5/13/1999	Primary Sample	Unknown	Columbia	1785783.8526	268204.7221	No	Analysis is not within 3 years of the most recent result
B4133	RD-19	RD-19	8260B	1,1,1-Trichloroethane	0.13	ug/L	U	2/20/2002 2:50:00 PM	Primary Sample	ILB0941	Del Mar	1785783.8526	268204.7221	No	Analysis is not within 3 years of the most recent result
B4133	RD-19	RD-19	8260B	1,1,2,2-Tetrachloroethane	0.33	ug/L	U	2/20/2002 2:50:00 PM	Primary Sample	ILB0941	Del Mar	1785783.8526	268204.7221	No	Analysis is not within 3 years of the most recent result
B4133	RD-19	RD-19	8260B	1,1,2-Trichloro-1,2,2-trifluoroethane	0.32	ug/L	U	2/20/2002 2:50:00 PM	Primary Sample	ILB0941	Del Mar	1785783.8526	268204.7221	No	Analysis is not within 3 years of the most recent result
B4133	RD-19	RD-19	8260B	1,1,2-Trichloroethane	0.31	ug/L	U	2/20/2002 2:50:00 PM	Primary Sample	ILB0941	Del Mar	1785783.8526	268204.7221	No	Analysis is not within 3 years of the most recent result
B4133	RD-19	RD-19	8260B	1,1-Dichloroethane	0.13	ug/L	U	2/20/2002 2:50:00 PM	Primary Sample	ILB0941	Del Mar	1785783.8526	268204.7221	No	Analysis is not within 3 years of the most recent result
B4133	RD-19	RD-19	8260B	1,1-Dichloroethene	0.14	ug/L	U	2/20/2002 2:50:00 PM	Primary Sample	ILB0941	Del Mar	1785783.8526	268204.7221	No	Analysis is not within 3 years of the most recent result
B4133	RD-19	RD-19	8260B	1,2-Dichlorobenzene	0.11	ug/L	U	2/20/2002 2:50:00 PM	Primary Sample	ILB0941	Del Mar	1785783.8526	268204.7221	No	Analysis is not within 3 years of the most recent result
B4133	RD-19	RD-19	8260B	1,2-Dichloroethane	0.22	ug/L	U	2/20/2002 2:50:00 PM	Primary Sample	ILB0941	Del Mar	1785783.8526	268204.7221	No	Analysis is not within 3 years of the most recent result
B4133	RD-19	RD-19	8260B	1,2-Dichloropropane	0.14	ug/L	U	2/20/2002 2:50:00 PM	Primary Sample	ILB0941	Del Mar	1785783.8526	268204.7221	No	Analysis is not within 3 years of the most recent result
B4133	RD-19	RD-19	8260B	1,3-Dichlorobenzene	0.1	ug/L	U	2/20/2002 2:50:00 PM	Primary Sample	ILB0941	Del Mar	1785783.8526	268204.7221	No	Analysis is not within 3 years of the most recent result
B4133	RD-19	RD-19	8260B	1,4-Dichlorobenzene	0.11	ug/L	U	2/20/2002 2:50:00 PM	Primary Sample	ILB0941	Del Mar	1785783.8526	268204.7221	No	Analysis is not within 3 years of the most recent result
B4133	RD-19	RD-19	8260B	2-Hexanone	3.5	ug/L	U	2/20/2002 2:50:00 PM	Primary Sample	ILB0941	Del Mar	1785783.8526	268204.7221	No	Analysis is not within 3 years of the most recent result
B4133	RD-19	RD-19	8260B	Acetone	5	ug/L	U	2/20/2002 2:50:00 PM	Primary Sample	ILB0941	Del Mar	1785783.8526	268204.7221	No	Analysis is not within 3 years of the most recent result
B4133	RD-19	RD-19	8260B	Benzene	0.11	ug/L	U	2/20/2002 2:50:00 PM	Primary Sample	ILB0941	Del Mar	1785783.8526	268204.7221	No	Analysis is not within 3 years of the most recent result
B4133	RD-19	RD-19	8260B	Bromodichloromethane	0.2	ug/L	U	2/20/2002 2:50:00 PM	Primary Sample	ILB0941	Del Mar	1785783.8526	268204.7221	No	Analysis is not within 3 years of the most recent result
B4133	RD-19	RD-19	8260B	Bromoform	0.34	ug/L	U	2/20/2002 2:50:00 PM	Primary Sample	ILB0941	Del Mar	1785783.8526	268204.7221	No	Analysis is not within 3 years of the most recent result
B4133	RD-19	RD-19	8260B	Bromomethane	0.3	ug/L	U	2/20/2002 2:50:00 PM	Primary Sample	ILB0941	Del Mar	1785783.8526	268204.7221	No	Analysis is not within 3 years of the most recent result
B4133	RD-19	RD-19	8260B	Carbon Disulfide	0.38	ug/L	U	2/20/2002 2:50:00 PM	Primary Sample	ILB0941	Del Mar	1785783.8526	268204.7221	No	Analysis is not within 3 years of the most recent result
B4133	RD-19	RD-19	8260B	Carbon Tetrachloride	0.15	ug/L	U	2/20/2002 2:50:00 PM	Primary Sample	ILB0941	Del Mar	1785783.8526	268204.7221	No	Analysis is not within 3 years of the most recent result
B4133	RD-19	RD-19	8260B	Chlorobenzene	0.085	ug/L	U	2/20/2002 2:50:00 PM	Primary Sample	ILB0941	Del Mar	1785783.8526	268204.7221	No	Analysis is not within 3 years of the most recent result
B4133	RD-19	RD-19	8260B	Chloroethane	0.33	ug/L	U	2/20/2002 2:50:00 PM	Primary Sample	ILB0941	Del Mar	1785783.8526	268204.7221	No	Analysis is not within 3 years of the most recent result
B4133	RD-19	RD-19	8260B	Chloroform	0.19	ug/L	U	2/20/2002 2:50:00 PM	Primary Sample	ILB0941	Del Mar	1785783.8526	268204.7221	No	Analysis is not within 3 years of the most recent result
B4133	RD-19	RD-19	8260B	Chloromethane	0.27	ug/L	U	2/20/2002 2:50:00 PM	Primary Sample	ILB0941	Del Mar	1785783.8526	268204.7221	No	Analysis is not within 3 years of the most recent result
B4133	RD-19	RD-19	8260B	cis-1,2-Dichloroethene	0.14	ug/L	U	2/20/2002 2:50:00 PM	Primary Sample	ILB0941	Del Mar	1785783.8526	268204.7221	No	Analysis is not within 3 years of the most recent result
B4133	RD-19	RD-19	8260B	cis-1,3-Dichloropropene	0.11	ug/L	U	2/20/2002 2:50:00 PM	Primary Sample	ILB0941	Del Mar	1785783.8526	268204.7221	No	Analysis is not within 3 years of the most recent result
B4133	RD-19	RD-19	8260B	Dibromochloromethane	0.18	ug/L	U	2/20/2002 2:50:00 PM	Primary Sample	ILB0941	Del Mar	1785783.8526	268204.7221	No	Analysis is not within 3 years of the most recent result
B4133	RD-19	RD-19	8260B	Ethylbenzene	0.18	ug/L	U	2/20/2002 2:50:00 PM	Primary Sample	ILB0941	Del Mar	1785783.8526	268204.7221	No	Analysis is not within 3 years of the most recent result
B4133	RD-19	RD-19	8260B	Methyl ethyl ketone	3.2	ug/L	U	2/20/2002 2:50:00 PM	Primary Sample	ILB0941	Del Mar	1785783.8526	268204.7221	No	Analysis is not within 3 years of the most recent result
B4133	RD-19	RD-19	8260B	Methyl isobutyl ketone (MIBK)	3.4	ug/L	U	2/20/2002 2:50:00 PM	Primary Sample	ILB0941	Del Mar	1785783.8526	268204.7221	No	Analysis is not within 3 years of the most recent result
B4133	RD-19	RD-19	8260B	Methylene chloride	0.22	ug/L	U	2/20/2002 2:50:00 PM	Primary Sample	ILB0941	Del Mar	1785783.8526	268204.7221	No	Analysis is not within 3 years of the most recent result
B4133	RD-19	RD-19	8260B	m-Xylene & p-Xylene	0.69	ug/L	U	2/20/2002 2:50:00 PM	Primary Sample	ILB0941	Del Mar	1785783.8526	268204.7221	No	Analysis is not within 3 years of the most recent result
B4133	RD-19	RD-19	8260B	o-Xylene	0.14	ug/L	U	2/20/2002 2:50:00 PM	Primary Sample	ILB0941	Del Mar	1785783.8526	268204.7221	No	Analysis is not within 3 years of the most recent result
B4133	RD-19	RD-19	300.0	Perchlorate	0.43	ug/L	U	2/20/2002 2:50:00 PM	Primary Sample	ILB0941	Del Mar	1785783.8526	268204.7221	No	VOCs only for Indirect Pathway
B4133	RD-19	RD-19	8260B	Tetrachloroethene	0.16	ug/L	U	2/20/2002 2:50:00 PM	Primary Sample	ILB0941	Del Mar	1785783.8526	268204.7221	No	Analysis is not within 3 years of the most recent result
B4133	RD-19	RD-19	8260B	Toluene	0.093	ug/L	U	2/20/2002 2:50:00 PM	Primary Sample	ILB0941	Del Mar	1785783.8526	268204.7221	No	Analysis is not within 3 years of the most recent result
B4133	RD-19	RD-19	8260B	trans-1,2-Dichloroethene	0.11	ug/L	U	2/20/2002 2:50:00 PM	Primary Sample	ILB0941	Del Mar	1785783.8526	268204.7221	No	Analysis is not within 3 years of the most recent result
B4133	RD-19	RD-19	8260B	trans-1,3-Dichloropropene	0.19	ug/L	U	2/20/2002 2:50:00 PM	Primary Sample	ILB0941	Del Mar	1785783.8526	268204.7221	No	Analysis is not within 3 years of the most recent result
B4133	RD-19	RD-19	8260B	Trichloroethene	0.14	ug/L	U	2/20/2002 2:50:00 PM	Primary Sample	ILB0941	Del Mar	1785783.8526	268204.7221	No	Analysis is not within 3 years of the most recent result
B4133	RD-19	RD-19	8260B	Trichlorofluoromethane	0.17	ug/L	U	2/20/2002 2:50:00 PM	Primary Sample	ILB0941	Del Mar	1785783.8526	268204.7221	No	Analysis is not within 3 years of the most recent result
B4133	RD-19	RD-19	8260B	Vinyl chloride	0.21	ug/L	U	2/20/2002 2:50:00 PM	Primary Sample	ILB0941	Del Mar	1785783.8526	268204.7221	No	Analysis is not within 3 years of the most recent result
B4133	RD-19	RD-19 (11/5/2000)	8260	1,4-Dioxane	20	ug/L	U	11/5/2000	Primary Sample	Unknown	Babcock	1785783.8526	268204.7221	No	VOCs only for Indirect Pathway
B4133	RD-19	RD-19 (2/17/1999)	Inorganics	Perchlorate	4	ug/L	U	2/17/1999	Primary Sample	Unknown	Babcock	1785783.8526	268204.7221	No	VOCs only for Indirect Pathway
B4133	RD-19	RD-19 (2/6/1996)	8260	1,4-Dioxane	500	ug/L	U	2/6/1996	Primary Sample	Unknown	BCA-Glen	1785783.8526	268204.7221	No	VOCs only for Indirect Pathway
B4133	RD-19	RD-19 (2/6/1998)	8260	1,4-Dioxane	20	ug/L	U	2/6/1998	Primary Sample	Unknown	VOC Anal	1785783.8526	268204.7221	No	VOCs only for Indirect Pathway
B4133	RD-19	RD-19 (2/7/1997)	8260	1,4-Dioxane	500	ug/L	U	2/7/1997	Primary Sample	Unknown	VOC Anal	1785783.8526	268204.7221	No	VOCs only for Indirect Pathway
B4133	RD-19	RD-19 (2/8/2000)	Inorganics	Perchlorate	4	ug/L	U	2/8/2000	Primary Sample	Unknown	Babcock	1785783.8526	268204.7221	No	VOCs only for Indirect Pathway
B4133	RD-19	RD-19 (2/9/2001)	8260B	1,4-Dioxane	20	ug/L	U	2/9/2001	Primary Sample	Unknown	Babcock	1785783.8526	268204.7221	No	VOCs only for Indirect Pathway
B4133	RD-19	RD-19 (2/9/2001)	Inorganics	Perchlorate	1	ug/L	U	2/9/2001	Primary Sample	Unknown	Babcock	1785783.8526	268204.7221	No	VOCs only for Indirect Pathway
B4133	RD-19	RD-19 (5/4/2001)	8260B	1,4-Dioxane	20	ug/L	U	5/4/2001	Primary Sample	Unknown	Babcock	1785783.8526	268204.7221	No	VOCs only for Indirect Pathway
B4133	RD-19	RD-19 (8/13/1999)	8260	1,4-Dioxane	1000	ug/L	U	8/13/1999	Primary Sample	Unknown	Columbia	1785783.8526	268204.7221	No	VOCs only for Indirect Pathway
B4133	RD-19	RD-19 (8/8/2000)	8260	1,4-Dioxane	20	ug/L	U	8/8/2000	Primary Sample	Unknown	Babcock	1785783.8526	268204.7221	No	VOCs only for Indirect Pathway
B4133	RD-19	RD-19_020108_01_L	8260B	1,1,1-Trichloroethane	0.1	ug/L	U	2/1/2008 10:40:00 AM	Primary Sample	1075788	Lancaster	1785783.8526	268204.7221	Yes	
B4133	RD-19	RD-19_020108_01_L	8260B	1,1,2,2-Tetrachloroethane	0.1	ug/L	U	2/1/2008 10:40:00 AM	Primary Sample	1075788	Lancaster	1785783.8526	268204.7221	Yes	
B4133	RD-19	RD-19_020108_01_L	8260B	1,1,2-Trichloro-1,2,2-trifluoroethane	0.2	ug/L	U	2/1/2008 10:40:00 AM	Primary Sample	1075788	Lancaster	1785783.8526	268204.7221	Yes	
B4133	RD-19	RD-19_020108_01_L	8260B	1,1,2-Trichloroethane	0.1	ug/L	U	2/1/2008 10:40:00 AM	Primary Sample	1075788	Lancaster	1785783.8526	268204.7221	Yes	
B4133	RD-19	RD-19_020108_01_L	8260B	1,1-Dichloroethane	0.1	ug/L	U	2/1/2008 10:40:00 AM	Primary Sample	1075788	Lancaster	1785783.8526	268204.7221	Yes	
B4133	RD-19	RD-19_020108_01_L	8260B	1,1-Dichloroethene	0.1	ug/L	U	2/1/2008 10:40:00 AM	Primary Sample	1075788	Lancaster	1785783.8526	268204.7221	Yes	
B4133	RD-19	RD-19_020108_01_L	8260B	1,2-Dichlorobenzene	0.1	ug/L	U	2/1/2008 10:40:00 AM	Primary Sample	1075788	Lancaster	1785783.8526	268204.7221	Yes	
B4133	RD-19	RD-19_020108_01_L	8260B	1,2-Dichloroethane	0.1	ug/L	U	2/1/2008 10:40:00 AM	Primary Sample	1075788	Lancaster	1785783.8526	268204.7221	Yes	
B4133	RD-19	RD-19_020108_01_L	8260B	1,2-Dichloropropane	0.1	ug/L	U	2/1/2008 10:40:00 AM	Primary Sample	1075788	Lancaster	1785783.8526	268204.7221	Yes	
B4133	RD-19	RD-19_020108_01_L	8260B	1,3-Dichlorobenzene	0.1	ug/L	U	2/1/2008 10:40:00 AM	Primary Sample	1075788	Lancaster	1785783.8526	268204.7221	Yes	
B4133	RD-19	RD-19_020108_01_L	8260B	1,4-Dichlorobenzene	0.1	ug/L	U	2/1/2008 10:40:00 AM	Primary Sample	1075788	Lancaster	1785783.8526	268204.7221	Yes	
B4133	RD-19	RD-19_020108_01_L	8260B	2-Hexanone	1	ug/L	U	2/1/2008 10:40:00 AM	Primary Sample	1075788	Lancaster	1785783.8526	268204.7221	Yes	
B4133	RD-19	RD-19_020108_01_L	8260B	Acetone	3	ug/L	U	2/1/2008 10:40:00 AM	Primary Sample	1075788	Lancaster	1785783.8526	268204.7221	Yes	
B4133	RD-19	RD-19_020108_01_L	8260B	Benzene	0.1	ug/L	U	2/1/2008 10:40:00 AM	Primary Sample	1075788	Lancaster	1785783.8526	268204.7221	Yes	
B4133	RD-19	RD-19_020108_01_L	8260B	Bromodichloromethane	0.1	ug/L	U	2/1/2008 10:40:00 AM	Primary Sample	1075788	Lancaster	1785783.8526	268204.7221	Yes	
B4133	RD-19	RD-19_020108_01_L	8260B	Bromoform	0.1	ug/L	U	2/1/2008 10:40:00 AM	Primary Sample	1075788	Lancaster	1785783.8526	268204.7221	Yes	
B4133	RD-19	RD-19_020108_01_L	8260B	Bromomethane	0.1	ug/L	U	2/1/2008 10:40:00 AM	Primary Sample	1075788	Lancaster	1785783.8526	268204.7221	Yes	
B4133	RD-19	RD-19_020108_01_L	8260B	Carbon Disulfide	0.1	ug/L	U	2/1/2008 10:40:00 AM	Primary Sample	1075788	Lancaster	1785783.8526	268204.7221	Yes	
B4133	RD-19	RD-19_020108_01_L	8260B	Carbon Tetrachloride	0.1	ug/L	U	2/1/2008 10:40:00 AM	Primary Sample	1075788	Lancaster	1785783.8526	268204.7221	Yes	
B4133	RD-19	RD-19_020108_01_L	8260B	Chlorobenzene	0.1	ug/L	U	2/1/2008 10:40:00 AM	Primary Sample	1075788	Lancaster	1785783.8526	268204.7221	Yes	
B4133	RD-19	RD-19_020108_01_L	8260B	Chloroethane	0.1	ug/L	U	2/1/2008 10:40:00 AM	Primary Sample	1075788	Lancaster	1785783.8526	268204.7221	Yes	
B4133	RD-19	RD-19_020108_01_L	8260B	Chloroform	0.1	ug/L	U	2/1/2008 10:40:00 AM	Primary Sample	1075788	Lancaster	1785783.8526	268204.7221	Yes	
B4133	RD-19	RD-19_020108_01_L	8260B	Chloromethane	0.1	ug/L	U	2/1/2008 10:40:00 AM	Primary Sample	1075788	Lancaster	1785783.8526	268204.7221	Yes	
B4133	RD-19	RD-19_020108_01_L	8260B	cis-1,2-Dichloroethene	0.1	ug/L	U	2/1/2008 10:40:00 AM	Primary Sample	1075788	Lancaster	1785783.8526	268204.7221	Yes	

RFI Site	Well ID	Sample ID	Analytical Method	Analyte	Result	Units	Qualifier Code	Collection Date	Sample Type	Sample Delivery Group	Analytical Laboratory	Easting	Northing	Included in Risk Assessment	Rationale for Risk Exclusion
B4133	RD-19	RD-19_020108_01_L	8260B	cis-1,3-Dichloropropene	0.1	ug/L	U	2/1/2008 10:40:00 AM	Primary Sample	1075788	Lancaster	1785783.8526	268204.7221	Yes	
B4133	RD-19	RD-19_020108_01_L	8260B	Dibromochloromethane	0.1	ug/L	U	2/1/2008 10:40:00 AM	Primary Sample	1075788	Lancaster	1785783.8526	268204.7221	Yes	
B4133	RD-19	RD-19_020108_01_L	8260B	Ethylbenzene	0.1	ug/L	U	2/1/2008 10:40:00 AM	Primary Sample	1075788	Lancaster	1785783.8526	268204.7221	Yes	
B4133	RD-19	RD-19_020108_01_L	8260B	Methyl ethyl ketone	1	ug/L	U	2/1/2008 10:40:00 AM	Primary Sample	1075788	Lancaster	1785783.8526	268204.7221	Yes	
B4133	RD-19	RD-19_020108_01_L	8260B	Methyl isobutyl ketone (MIBK)	1	ug/L	U	2/1/2008 10:40:00 AM	Primary Sample	1075788	Lancaster	1785783.8526	268204.7221	Yes	
B4133	RD-19	RD-19_020108_01_L	8260B	Methylene chloride	0.2	ug/L	U	2/1/2008 10:40:00 AM	Primary Sample	1075788	Lancaster	1785783.8526	268204.7221	Yes	
B4133	RD-19	RD-19_020108_01_L	8260B	m-Xylene & p-Xylene	0.1	ug/L	U	2/1/2008 10:40:00 AM	Primary Sample	1075788	Lancaster	1785783.8526	268204.7221	Yes	
B4133	RD-19	RD-19_020108_01_L	8260B	o-Xylene	0.1	ug/L	U	2/1/2008 10:40:00 AM	Primary Sample	1075788	Lancaster	1785783.8526	268204.7221	Yes	
B4133	RD-19	RD-19_020108_01_L	8260B	Tetrachloroethene	0.1	ug/L	U	2/1/2008 10:40:00 AM	Primary Sample	1075788	Lancaster	1785783.8526	268204.7221	Yes	
B4133	RD-19	RD-19_020108_01_L	8260B	Toluene	0.1	ug/L	U	2/1/2008 10:40:00 AM	Primary Sample	1075788	Lancaster	1785783.8526	268204.7221	Yes	
B4133	RD-19	RD-19_020108_01_L	8260B	trans-1,2-Dichloroethene	0.1	ug/L	U	2/1/2008 10:40:00 AM	Primary Sample	1075788	Lancaster	1785783.8526	268204.7221	Yes	
B4133	RD-19	RD-19_020108_01_L	8260B	trans-1,3-Dichloropropene	0.1	ug/L	U	2/1/2008 10:40:00 AM	Primary Sample	1075788	Lancaster	1785783.8526	268204.7221	Yes	
B4133	RD-19	RD-19_020108_01_L	8260B	Trichloroethene	0.1	ug/L	U	2/1/2008 10:40:00 AM	Primary Sample	1075788	Lancaster	1785783.8526	268204.7221	Yes	
B4133	RD-19	RD-19_020108_01_L	8260B	Trichlorofluoromethane	0.1	ug/L	U	2/1/2008 10:40:00 AM	Primary Sample	1075788	Lancaster	1785783.8526	268204.7221	Yes	
B4133	RD-19	RD-19_020108_01_L	8260B	Vinyl chloride	0.1	ug/L	U	2/1/2008 10:40:00 AM	Primary Sample	1075788	Lancaster	1785783.8526	268204.7221	Yes	
B4133	RD-19	RD-19_020606_01_D	8260B	1,1,1-Trichloroethane	0.3	ug/L	U	2/6/2006 8:50:00 AM	Primary Sample	IPB0480	Del Mar	1785783.8526	268204.7221	Yes	
B4133	RD-19	RD-19_020606_01_D	8260B	1,1,2,2-Tetrachloroethane	0.24	ug/L	U	2/6/2006 8:50:00 AM	Primary Sample	IPB0480	Del Mar	1785783.8526	268204.7221	Yes	
B4133	RD-19	RD-19_020606_01_D	8260B	1,1,2-Trichloro-1,2,2-trifluoroethane	1.2	ug/L	U	2/6/2006 8:50:00 AM	Primary Sample	IPB0480	Del Mar	1785783.8526	268204.7221	Yes	
B4133	RD-19	RD-19_020606_01_D	8260B	1,1,2-Trichloroethane	0.3	ug/L	U	2/6/2006 8:50:00 AM	Primary Sample	IPB0480	Del Mar	1785783.8526	268204.7221	Yes	
B4133	RD-19	RD-19_020606_01_D	8260B	1,1-Dichloroethane	0.27	ug/L	U	2/6/2006 8:50:00 AM	Primary Sample	IPB0480	Del Mar	1785783.8526	268204.7221	Yes	
B4133	RD-19	RD-19_020606_01_D	8260B	1,1-Dichloroethene	0.42	ug/L	U	2/6/2006 8:50:00 AM	Primary Sample	IPB0480	Del Mar	1785783.8526	268204.7221	Yes	
B4133	RD-19	RD-19_020606_01_D	8260B	1,2-Dichlorobenzene	0.32	ug/L	U	2/6/2006 8:50:00 AM	Primary Sample	IPB0480	Del Mar	1785783.8526	268204.7221	Yes	
B4133	RD-19	RD-19_020606_01_D	8260B	1,2-Dichloroethane	0.28	ug/L	U	2/6/2006 8:50:00 AM	Primary Sample	IPB0480	Del Mar	1785783.8526	268204.7221	Yes	
B4133	RD-19	RD-19_020606_01_D	8260B	1,2-Dichloropropane	0.35	ug/L	U	2/6/2006 8:50:00 AM	Primary Sample	IPB0480	Del Mar	1785783.8526	268204.7221	Yes	
B4133	RD-19	RD-19_020606_01_D	8260B	1,3-Dichlorobenzene	0.35	ug/L	U	2/6/2006 8:50:00 AM	Primary Sample	IPB0480	Del Mar	1785783.8526	268204.7221	Yes	
B4133	RD-19	RD-19_020606_01_D	8260B	1,4-Dichlorobenzene	0.37	ug/L	U	2/6/2006 8:50:00 AM	Primary Sample	IPB0480	Del Mar	1785783.8526	268204.7221	Yes	
B4133	RD-19	RD-19_020606_01_D	8260B	2-Hexanone	2.6	ug/L	U	2/6/2006 8:50:00 AM	Primary Sample	IPB0480	Del Mar	1785783.8526	268204.7221	Yes	
B4133	RD-19	RD-19_020606_01_D	8260B	Acetone	4.5	ug/L	U	2/6/2006 8:50:00 AM	Primary Sample	IPB0480	Del Mar	1785783.8526	268204.7221	Yes	
B4133	RD-19	RD-19_020606_01_D	8260B	Benzene	0.28	ug/L	U	2/6/2006 8:50:00 AM	Primary Sample	IPB0480	Del Mar	1785783.8526	268204.7221	Yes	
B4133	RD-19	RD-19_020606_01_D	8260B	Bromodichloromethane	0.3	ug/L	U	2/6/2006 8:50:00 AM	Primary Sample	IPB0480	Del Mar	1785783.8526	268204.7221	Yes	
B4133	RD-19	RD-19_020606_01_D	8260B	Bromoform	0.32	ug/L	U	2/6/2006 8:50:00 AM	Primary Sample	IPB0480	Del Mar	1785783.8526	268204.7221	Yes	
B4133	RD-19	RD-19_020606_01_D	8260B	Bromomethane	0.42	ug/L	U	2/6/2006 8:50:00 AM	Primary Sample	IPB0480	Del Mar	1785783.8526	268204.7221	Yes	
B4133	RD-19	RD-19_020606_01_D	8260B	Carbon Disulfide	0.48	ug/L	U	2/6/2006 8:50:00 AM	Primary Sample	IPB0480	Del Mar	1785783.8526	268204.7221	Yes	
B4133	RD-19	RD-19_020606_01_D	8260B	Carbon Tetrachloride	0.28	ug/L	U	2/6/2006 8:50:00 AM	Primary Sample	IPB0480	Del Mar	1785783.8526	268204.7221	Yes	
B4133	RD-19	RD-19_020606_01_D	8260B	Chlorobenzene	0.36	ug/L	U	2/6/2006 8:50:00 AM	Primary Sample	IPB0480	Del Mar	1785783.8526	268204.7221	Yes	
B4133	RD-19	RD-19_020606_01_D	8260B	Chloroethane	0.33	ug/L	U	2/6/2006 8:50:00 AM	Primary Sample	IPB0480	Del Mar	1785783.8526	268204.7221	Yes	
B4133	RD-19	RD-19_020606_01_D	8260B	Chloroform	0.33	ug/L	U	2/6/2006 8:50:00 AM	Primary Sample	IPB0480	Del Mar	1785783.8526	268204.7221	Yes	
B4133	RD-19	RD-19_020606_01_D	8260B	Chloromethane	0.3	ug/L	U	2/6/2006 8:50:00 AM	Primary Sample	IPB0480	Del Mar	1785783.8526	268204.7221	Yes	
B4133	RD-19	RD-19_020606_01_D	8260B	cis-1,2-Dichloroethene	0.32	ug/L	U	2/6/2006 8:50:00 AM	Primary Sample	IPB0480	Del Mar	1785783.8526	268204.7221	Yes	
B4133	RD-19	RD-19_020606_01_D	8260B	cis-1,3-Dichloropropene	0.22	ug/L	U	2/6/2006 8:50:00 AM	Primary Sample	IPB0480	Del Mar	1785783.8526	268204.7221	Yes	
B4133	RD-19	RD-19_020606_01_D	8260B	Dibromochloromethane	0.28	ug/L	U	2/6/2006 8:50:00 AM	Primary Sample	IPB0480	Del Mar	1785783.8526	268204.7221	Yes	
B4133	RD-19	RD-19_020606_01_D	8260B	Ethylbenzene	0.25	ug/L	U	2/6/2006 8:50:00 AM	Primary Sample	IPB0480	Del Mar	1785783.8526	268204.7221	Yes	
B4133	RD-19	RD-19_020606_01_D	8260B	Methyl ethyl ketone	3.8	ug/L	U	2/6/2006 8:50:00 AM	Primary Sample	IPB0480	Del Mar	1785783.8526	268204.7221	Yes	
B4133	RD-19	RD-19_020606_01_D	8260B	Methyl isobutyl ketone (MIBK)	2.5	ug/L	U	2/6/2006 8:50:00 AM	Primary Sample	IPB0480	Del Mar	1785783.8526	268204.7221	Yes	
B4133	RD-19	RD-19_020606_01_D	8260B	Methylene chloride	0.51	ug/L	U	2/6/2006 8:50:00 AM	Primary Sample	IPB0480	Del Mar	1785783.8526	268204.7221	Yes	
B4133	RD-19	RD-19_020606_01_D	8260B	m-Xylene & p-Xylene	0.52	ug/L	U	2/6/2006 8:50:00 AM	Primary Sample	IPB0480	Del Mar	1785783.8526	268204.7221	Yes	
B4133	RD-19	RD-19_020606_01_D	8260B	o-Xylene	0.24	ug/L	U	2/6/2006 8:50:00 AM	Primary Sample	IPB0480	Del Mar	1785783.8526	268204.7221	Yes	
B4133	RD-19	RD-19_020606_01_D	8260B	Tetrachloroethene	0.32	ug/L	U	2/6/2006 8:50:00 AM	Primary Sample	IPB0480	Del Mar	1785783.8526	268204.7221	Yes	
B4133	RD-19	RD-19_020606_01_D	8260B	Toluene	0.36	ug/L	U	2/6/2006 8:50:00 AM	Primary Sample	IPB0480	Del Mar	1785783.8526	268204.7221	Yes	
B4133	RD-19	RD-19_020606_01_D	8260B	trans-1,2-Dichloroethene	0.27	ug/L	U	2/6/2006 8:50:00 AM	Primary Sample	IPB0480	Del Mar	1785783.8526	268204.7221	Yes	
B4133	RD-19	RD-19_020606_01_D	8260B	trans-1,3-Dichloropropene	0.32	ug/L	U	2/6/2006 8:50:00 AM	Primary Sample	IPB0480	Del Mar	1785783.8526	268204.7221	Yes	
B4133	RD-19	RD-19_020606_01_D	8260B	Trichloroethene	0.26	ug/L	U	2/6/2006 8:50:00 AM	Primary Sample	IPB0480	Del Mar	1785783.8526	268204.7221	Yes	
B4133	RD-19	RD-19_020606_01_D	8260B	Trichlorofluoromethane	0.34	ug/L	U	2/6/2006 8:50:00 AM	Primary Sample	IPB0480	Del Mar	1785783.8526	268204.7221	Yes	
B4133	RD-19	RD-19_020606_01_D	8260B	Vinyl chloride	0.26	ug/L	U	2/6/2006 8:50:00 AM	Primary Sample	IPB0480	Del Mar	1785783.8526	268204.7221	Yes	
B4133	RD-19	RD-19_021704_01	8260B	1,1,1-Trichloroethane	0.3	ug/L	U	2/17/2004 12:15:00 PM	Primary Sample	INB0950	Del Mar	1785783.8526	268204.7221	No	Analysis is not within 3 years of the most recent result
B4133	RD-19	RD-19_021704_01	8260B	1,1,2,2-Tetrachloroethane	0.24	ug/L	U	2/17/2004 12:15:00 PM	Primary Sample	INB0950	Del Mar	1785783.8526	268204.7221	No	Analysis is not within 3 years of the most recent result
B4133	RD-19	RD-19_021704_01	8260B	1,1,2-Trichloro-1,2,2-trifluoroethane	1.2	ug/L	U	2/17/2004 12:15:00 PM	Primary Sample	INB0950	Del Mar	1785783.8526	268204.7221	No	Analysis is not within 3 years of the most recent result
B4133	RD-19	RD-19_021704_01	8260B	1,1,2-Trichloroethane	0.3	ug/L	U	2/17/2004 12:15:00 PM	Primary Sample	INB0950	Del Mar	1785783.8526	268204.7221	No	Analysis is not within 3 years of the most recent result
B4133	RD-19	RD-19_021704_01	8260B	1,1-Dichloroethane	0.27	ug/L	U	2/17/2004 12:15:00 PM	Primary Sample	INB0950	Del Mar	1785783.8526	268204.7221	No	Analysis is not within 3 years of the most recent result
B4133	RD-19	RD-19_021704_01	8260B	1,1-Dichloroethene	0.32	ug/L	U	2/17/2004 12:15:00 PM	Primary Sample	INB0950	Del Mar	1785783.8526	268204.7221	No	Analysis is not within 3 years of the most recent result
B4133	RD-19	RD-19_021704_01	8260B	1,2-Dichlorobenzene	0.32	ug/L	U	2/17/2004 12:15:00 PM	Primary Sample	INB0950	Del Mar	1785783.8526	268204.7221	No	Analysis is not within 3 years of the most recent result
B4133	RD-19	RD-19_021704_01	8260B	1,2-Dichloroethane	0.28	ug/L	U	2/17/2004 12:15:00 PM	Primary Sample	INB0950	Del Mar	1785783.8526	268204.7221	No	Analysis is not within 3 years of the most recent result
B4133	RD-19	RD-19_021704_01	8260B	1,2-Dichloropropane	0.35	ug/L	U	2/17/2004 12:15:00 PM	Primary Sample	INB0950	Del Mar	1785783.8526	268204.7221	No	Analysis is not within 3 years of the most recent result
B4133	RD-19	RD-19_021704_01	8260B	1,3-Dichlorobenzene	0.35	ug/L	U	2/17/2004 12:15:00 PM	Primary Sample	INB0950	Del Mar	1785783.8526	268204.7221	No	Analysis is not within 3 years of the most recent result
B4133	RD-19	RD-19_021704_01	8260B	1,4-Dichlorobenzene	0.37	ug/L	U	2/17/2004 12:15:00 PM	Primary Sample	INB0950	Del Mar	1785783.8526	268204.7221	No	Analysis is not within 3 years of the most recent result
B4133	RD-19	RD-19_021704_01	8260B	2-Hexanone	2.6	ug/L	U	2/17/2004 12:15:00 PM	Primary Sample	INB0950	Del Mar	1785783.8526	268204.7221	No	Analysis is not within 3 years of the most recent result
B4133	RD-19	RD-19_021704_01	8260B	Acetone	4.5	ug/L	U	2/17/2004 12:15:00 PM	Primary Sample	INB0950	Del Mar	1785783.8526	268204.7221	No	Analysis is not within 3 years of the most recent result
B4133	RD-19	RD-19_021704_01	8260B	Benzene	0.28	ug/L	U	2/17/2004 12:15:00 PM	Primary Sample	INB0950	Del Mar	1785783.8526	268204.7221	No	Analysis is not within 3 years of the most recent result
B4133	RD-19	RD-19_021704_01	8260B	Bromodichloromethane	0.3	ug/L	U	2/17/2004 12:15:00 PM	Primary Sample	INB0950	Del Mar	1785783.8526	268204.7221	No	Analysis is not within 3 years of the most recent result
B4133	RD-19	RD-19_021704_01	8260B	Bromoform	0.32	ug/L	U	2/17/2004 12:15:00 PM	Primary Sample	INB0950	Del Mar	1785783.8526	268204.7221	No	Analysis is not within 3 years of the most recent result
B4133	RD-19	RD-19_021704_01	8260B	Bromomethane	0.34	ug/L	U	2/17/2004 12:15:00 PM	Primary Sample	INB0950	Del Mar	1785783.8526	268204.7221	No	Analysis is not within 3 years of the most recent result
B4133	RD-19	RD-19_021704_01	8260B	Carbon Disulfide	0.48	ug/L	U	2/17/2004 12:15:00 PM	Primary Sample	INB0950	Del Mar	1785783.8526	268204.7221	No	Analysis is not within 3 years of the most recent result
B4133	RD-19	RD-19_021704_01	8260B	Carbon Tetrachloride	0.28	ug/L	U	2/17/2004 12:15:00 PM	Primary Sample	INB0950	Del Mar	1785783.8526	268204.7221	No	Analysis is not within 3 years of the most recent result
B4133	RD-19	RD-19_021704_01	8260B	Chlorobenzene	0.36	ug/L	U	2/17/2004 12:15:00 PM	Primary Sample	INB0950	Del Mar	1785783.8526	268204.7221	No	Analysis is not within 3 years of the most recent result
B4133	RD-19	RD-19_021704_01	8260B	Chloroethane	0.33	ug/L	U	2/17/2004 12:15:00 PM	Primary Sample	INB0950	Del Mar	1785783.8526	268204.7221	No	Analysis is not within 3 years of the most recent result
B4133	RD-19	RD-19_021704_01	8260B	Chloroform	0.33	ug/L	U	2/17/2004 12:15:00 PM	Primary Sample	INB0950	Del Mar	1785783.8526	268204.7221	No	Analysis is not within 3 years of the most recent result
B4133	RD-19	RD-19_021704_01	8260B	Chloromethane	0.3	ug/L	U	2/17/2004 12:15:00 PM	Primary Sample	INB0950	Del Mar	1785783.8526	268204.7221	No	Analysis is not within 3 years of the most recent result
B4133	RD-19	RD-19_021704_01	8260B	cis-1,2-Dichloroethene	0.32	ug/L	U	2/17/2004 12:15:00 PM	Primary Sample	INB0950	Del Mar	1785783.8526	268204.7221	No	Analysis is not within 3 years of the most recent result
B4133	RD-19	RD-19_021704_01	8260B	cis-1,3-Dichloropropene	0.22	ug/L	U	2/17/2004 12:15:00 PM	Primary Sample	INB0950	Del Mar	1785783.8526	268204.7221	No	Analysis is not within 3 years of the most recent result
B4133	RD-19	RD-19_021704_01	8260B	Dibromochloromethane	0.28	ug/L	U	2/17/2004 12:15:00 PM	Primary Sample	INB0950	Del Mar	1785783.8526	268204.7221	No	Analysis is not within 3 years of the most recent result
B4133	RD-19	RD-19_021704_01	8260B	Ethylbenzene	0.25	ug/L	U	2/17/2004 12:15:00 PM	Primary Sample	INB0950	Del Mar	1785783.8526	268204.7221	No	Analysis is not within 3 years of the most recent result
B4133	RD-19	RD-19_021704_01	8260B	Methyl ethyl ketone	3.8	ug/L	U	2/17/2004 12:15:00 PM	Primary Sample	INB0950	Del Mar	1785783.8526	268204.7221	No	Analysis is not within 3 years of the most recent result

RFI Site	Well ID	Sample ID	Analytical Method	Analyte	Result	Units	Qualifier Code	Collection Date	Sample Type	Sample Delivery Group	Analytical Laboratory	Easting	Northing	Included in Risk Assessment	Rationale for Risk Exclusion
B4133	RD-19	RD-19_021704_01	8260B	Methyl isobutyl ketone (MIBK)	2.5	ug/L	U	2/17/2004 12:15:00 PM	Primary Sample	INB0950	Del Mar	1785783.8526	268204.7221	No	Analysis is not within 3 years of the most recent result
B4133	RD-19	RD-19_021704_01	8260B	Methylene chloride	0.48	ug/L	U	2/17/2004 12:15:00 PM	Primary Sample	INB0950	Del Mar	1785783.8526	268204.7221	No	Analysis is not within 3 years of the most recent result
B4133	RD-19	RD-19_021704_01	8260B	m-Xylene & p-Xylene	0.52	ug/L	U	2/17/2004 12:15:00 PM	Primary Sample	INB0950	Del Mar	1785783.8526	268204.7221	No	Analysis is not within 3 years of the most recent result
B4133	RD-19	RD-19_021704_01	8260B	o-Xylene	0.24	ug/L	U	2/17/2004 12:15:00 PM	Primary Sample	INB0950	Del Mar	1785783.8526	268204.7221	No	Analysis is not within 3 years of the most recent result
B4133	RD-19	RD-19_021704_01	314.0	Perchlorate	0.8	ug/L	U	2/17/2004 12:15:00 PM	Primary Sample	INB0950	Del Mar	1785783.8526	268204.7221	No	VOCs only for Indirect Pathway
B4133	RD-19	RD-19_021704_01	8260B	Tetrachloroethene	0.32	ug/L	U	2/17/2004 12:15:00 PM	Primary Sample	INB0950	Del Mar	1785783.8526	268204.7221	No	Analysis is not within 3 years of the most recent result
B4133	RD-19	RD-19_021704_01	8260B	Toluene	0.36	ug/L	U	2/17/2004 12:15:00 PM	Primary Sample	INB0950	Del Mar	1785783.8526	268204.7221	No	Analysis is not within 3 years of the most recent result
B4133	RD-19	RD-19_021704_01	8260B	trans-1,2-Dichloroethene	0.27	ug/L	U	2/17/2004 12:15:00 PM	Primary Sample	INB0950	Del Mar	1785783.8526	268204.7221	No	Analysis is not within 3 years of the most recent result
B4133	RD-19	RD-19_021704_01	8260B	trans-1,3-Dichloropropene	0.24	ug/L	U	2/17/2004 12:15:00 PM	Primary Sample	INB0950	Del Mar	1785783.8526	268204.7221	No	Analysis is not within 3 years of the most recent result
B4133	RD-19	RD-19_021704_01	8260B	Trichloroethene	0.26	ug/L	U	2/17/2004 12:15:00 PM	Primary Sample	INB0950	Del Mar	1785783.8526	268204.7221	No	Analysis is not within 3 years of the most recent result
B4133	RD-19	RD-19_021704_01	8260B	Trichlorofluoromethane	0.34	ug/L	U	2/17/2004 12:15:00 PM	Primary Sample	INB0950	Del Mar	1785783.8526	268204.7221	No	Analysis is not within 3 years of the most recent result
B4133	RD-19	RD-19_021704_01	8260B	Vinyl chloride	0.26	ug/L	U	2/17/2004 12:15:00 PM	Primary Sample	INB0950	Del Mar	1785783.8526	268204.7221	No	Analysis is not within 3 years of the most recent result
B4133	RD-19	RD-19_022603_01	8260B	1,1,1-Trichloroethane	0.3	ug/L	U	2/26/2003 7:42:00 AM	Primary Sample	IMB1556	Del Mar	1785783.8526	268204.7221	No	Analysis is not within 3 years of the most recent result
B4133	RD-19	RD-19_022603_01	8260B	1,1,2,2-Tetrachloroethane	0.29	ug/L	U	2/26/2003 7:42:00 AM	Primary Sample	IMB1556	Del Mar	1785783.8526	268204.7221	No	Analysis is not within 3 years of the most recent result
B4133	RD-19	RD-19_022603_01	8260B	1,1,2-Trichloro-1,2,2-trifluoroethane	1.2	ug/L	U	2/26/2003 7:42:00 AM	Primary Sample	IMB1556	Del Mar	1785783.8526	268204.7221	No	Analysis is not within 3 years of the most recent result
B4133	RD-19	RD-19_022603_01	8260B	1,1,2-Trichloroethane	0.3	ug/L	U	2/26/2003 7:42:00 AM	Primary Sample	IMB1556	Del Mar	1785783.8526	268204.7221	No	Analysis is not within 3 years of the most recent result
B4133	RD-19	RD-19_022603_01	8260B	1,1-Dichloroethane	0.27	ug/L	U	2/26/2003 7:42:00 AM	Primary Sample	IMB1556	Del Mar	1785783.8526	268204.7221	No	Analysis is not within 3 years of the most recent result
B4133	RD-19	RD-19_022603_01	8260B	1,1-Dichloroethene	0.32	ug/L	U	2/26/2003 7:42:00 AM	Primary Sample	IMB1556	Del Mar	1785783.8526	268204.7221	No	Analysis is not within 3 years of the most recent result
B4133	RD-19	RD-19_022603_01	8260B	1,2-Dichlorobenzene	0.32	ug/L	U	2/26/2003 7:42:00 AM	Primary Sample	IMB1556	Del Mar	1785783.8526	268204.7221	No	Analysis is not within 3 years of the most recent result
B4133	RD-19	RD-19_022603_01	8260B	1,2-Dichloroethane	0.28	ug/L	U	2/26/2003 7:42:00 AM	Primary Sample	IMB1556	Del Mar	1785783.8526	268204.7221	No	Analysis is not within 3 years of the most recent result
B4133	RD-19	RD-19_022603_01	8260B	1,2-Dichloropropane	0.35	ug/L	U	2/26/2003 7:42:00 AM	Primary Sample	IMB1556	Del Mar	1785783.8526	268204.7221	No	Analysis is not within 3 years of the most recent result
B4133	RD-19	RD-19_022603_01	8260B	1,3-Dichlorobenzene	0.35	ug/L	U	2/26/2003 7:42:00 AM	Primary Sample	IMB1556	Del Mar	1785783.8526	268204.7221	No	Analysis is not within 3 years of the most recent result
B4133	RD-19	RD-19_022603_01	8260B	1,4-Dichlorobenzene	0.37	ug/L	U	2/26/2003 7:42:00 AM	Primary Sample	IMB1556	Del Mar	1785783.8526	268204.7221	No	Analysis is not within 3 years of the most recent result
B4133	RD-19	RD-19_022603_01	8260B	2-Hexanone	2.5	ug/L	U	2/26/2003 7:42:00 AM	Primary Sample	IMB1556	Del Mar	1785783.8526	268204.7221	No	Analysis is not within 3 years of the most recent result
B4133	RD-19	RD-19_022603_01	8260B	Acetone	4.5	ug/L	U	2/26/2003 7:42:00 AM	Primary Sample	IMB1556	Del Mar	1785783.8526	268204.7221	No	Analysis is not within 3 years of the most recent result
B4133	RD-19	RD-19_022603_01	8260B	Benzene	0.28	ug/L	U	2/26/2003 7:42:00 AM	Primary Sample	IMB1556	Del Mar	1785783.8526	268204.7221	No	Analysis is not within 3 years of the most recent result
B4133	RD-19	RD-19_022603_01	8260B	Bromodichloromethane	0.3	ug/L	U	2/26/2003 7:42:00 AM	Primary Sample	IMB1556	Del Mar	1785783.8526	268204.7221	No	Analysis is not within 3 years of the most recent result
B4133	RD-19	RD-19_022603_01	8260B	Bromoform	0.25	ug/L	U	2/26/2003 7:42:00 AM	Primary Sample	IMB1556	Del Mar	1785783.8526	268204.7221	No	Analysis is not within 3 years of the most recent result
B4133	RD-19	RD-19_022603_01	8260B	Bromomethane	0.2	ug/L	U	2/26/2003 7:42:00 AM	Primary Sample	IMB1556	Del Mar	1785783.8526	268204.7221	No	Analysis is not within 3 years of the most recent result
B4133	RD-19	RD-19_022603_01	8260B	Carbon Disulfide	0.33	ug/L	U	2/26/2003 7:42:00 AM	Primary Sample	IMB1556	Del Mar	1785783.8526	268204.7221	No	Analysis is not within 3 years of the most recent result
B4133	RD-19	RD-19_022603_01	8260B	Carbon Tetrachloride	0.28	ug/L	U	2/26/2003 7:42:00 AM	Primary Sample	IMB1556	Del Mar	1785783.8526	268204.7221	No	Analysis is not within 3 years of the most recent result
B4133	RD-19	RD-19_022603_01	8260B	Chlorobenzene	0.36	ug/L	U	2/26/2003 7:42:00 AM	Primary Sample	IMB1556	Del Mar	1785783.8526	268204.7221	No	Analysis is not within 3 years of the most recent result
B4133	RD-19	RD-19_022603_01	8260B	Chloroethane	0.33	ug/L	U	2/26/2003 7:42:00 AM	Primary Sample	IMB1556	Del Mar	1785783.8526	268204.7221	No	Analysis is not within 3 years of the most recent result
B4133	RD-19	RD-19_022603_01	8260B	Chloroform	0.33	ug/L	U	2/26/2003 7:42:00 AM	Primary Sample	IMB1556	Del Mar	1785783.8526	268204.7221	No	Analysis is not within 3 years of the most recent result
B4133	RD-19	RD-19_022603_01	8260B	Chloromethane	0.14	ug/L	U	2/26/2003 7:42:00 AM	Primary Sample	IMB1556	Del Mar	1785783.8526	268204.7221	No	Analysis is not within 3 years of the most recent result
B4133	RD-19	RD-19_022603_01	8260B	cis-1,2-Dichloroethene	0.32	ug/L	U	2/26/2003 7:42:00 AM	Primary Sample	IMB1556	Del Mar	1785783.8526	268204.7221	No	Analysis is not within 3 years of the most recent result
B4133	RD-19	RD-19_022603_01	8260B	cis-1,3-Dichloropropene	0.22	ug/L	U	2/26/2003 7:42:00 AM	Primary Sample	IMB1556	Del Mar	1785783.8526	268204.7221	No	Analysis is not within 3 years of the most recent result
B4133	RD-19	RD-19_022603_01	8260B	Dibromochloromethane	0.28	ug/L	U	2/26/2003 7:42:00 AM	Primary Sample	IMB1556	Del Mar	1785783.8526	268204.7221	No	Analysis is not within 3 years of the most recent result
B4133	RD-19	RD-19_022603_01	8260B	Ethylbenzene	0.25	ug/L	U	2/26/2003 7:42:00 AM	Primary Sample	IMB1556	Del Mar	1785783.8526	268204.7221	No	Analysis is not within 3 years of the most recent result
B4133	RD-19	RD-19_022603_01	8260B	Methyl ethyl ketone	3.8	ug/L	U	2/26/2003 7:42:00 AM	Primary Sample	IMB1556	Del Mar	1785783.8526	268204.7221	No	Analysis is not within 3 years of the most recent result
B4133	RD-19	RD-19_022603_01	8260B	Methyl isobutyl ketone (MIBK)	2.5	ug/L	U	2/26/2003 7:42:00 AM	Primary Sample	IMB1556	Del Mar	1785783.8526	268204.7221	No	Analysis is not within 3 years of the most recent result
B4133	RD-19	RD-19_022603_01	8260B	Methylene chloride	0.33	ug/L	U	2/26/2003 7:42:00 AM	Primary Sample	IMB1556	Del Mar	1785783.8526	268204.7221	No	Analysis is not within 3 years of the most recent result
B4133	RD-19	RD-19_022603_01	8260B	m-Xylene & p-Xylene	0.38	ug/L	U	2/26/2003 7:42:00 AM	Primary Sample	IMB1556	Del Mar	1785783.8526	268204.7221	No	Analysis is not within 3 years of the most recent result
B4133	RD-19	RD-19_022603_01	8260B	o-Xylene	0.24	ug/L	U	2/26/2003 7:42:00 AM	Primary Sample	IMB1556	Del Mar	1785783.8526	268204.7221	No	Analysis is not within 3 years of the most recent result
B4133	RD-19	RD-19_022603_01	314.0	Perchlorate	0.8	ug/L	U	2/26/2003 7:42:00 AM	Primary Sample	IMB1556	Del Mar	1785783.8526	268204.7221	No	VOCs only for Indirect Pathway
B4133	RD-19	RD-19_022603_01	8260B	Tetrachloroethene	0.32	ug/L	U	2/26/2003 7:42:00 AM	Primary Sample	IMB1556	Del Mar	1785783.8526	268204.7221	No	Analysis is not within 3 years of the most recent result
B4133	RD-19	RD-19_022603_01	8260B	Toluene	0.49	ug/L	U	2/26/2003 7:42:00 AM	Primary Sample	IMB1556	Del Mar	1785783.8526	268204.7221	No	Analysis is not within 3 years of the most recent result
B4133	RD-19	RD-19_022603_01	8260B	trans-1,2-Dichloroethene	0.27	ug/L	U	2/26/2003 7:42:00 AM	Primary Sample	IMB1556	Del Mar	1785783.8526	268204.7221	No	Analysis is not within 3 years of the most recent result
B4133	RD-19	RD-19_022603_01	8260B	trans-1,3-Dichloropropene	0.24	ug/L	U	2/26/2003 7:42:00 AM	Primary Sample	IMB1556	Del Mar	1785783.8526	268204.7221	No	Analysis is not within 3 years of the most recent result
B4133	RD-19	RD-19_022603_01	8260B	Trichloroethene	0.26	ug/L	U	2/26/2003 7:42:00 AM	Primary Sample	IMB1556	Del Mar	1785783.8526	268204.7221	No	Analysis is not within 3 years of the most recent result
B4133	RD-19	RD-19_022603_01	8260B	Trichlorofluoromethane	0.34	ug/L	U	2/26/2003 7:42:00 AM	Primary Sample	IMB1556	Del Mar	1785783.8526	268204.7221	No	Analysis is not within 3 years of the most recent result
B4133	RD-19	RD-19_022603_01	8260B	Vinyl chloride	0.19	ug/L	U	2/26/2003 7:42:00 AM	Primary Sample	IMB1556	Del Mar	1785783.8526	268204.7221	No	Analysis is not within 3 years of the most recent result
B4133	RD-19	RD-19_022807_01_T	8260B	1,1,1-Trichloroethane	0.3	ug/L	U	2/28/2007	Primary Sample	IQC0003	TestAmerica - Irvine	1785783.8526	268204.7221	Yes	
B4133	RD-19	RD-19_022807_01_T	8260B	1,1,2,2-Tetrachloroethane	0.24	ug/L	U	2/28/2007	Primary Sample	IQC0003	TestAmerica - Irvine	1785783.8526	268204.7221	Yes	
B4133	RD-19	RD-19_022807_01_T	8260B	1,1,2-Trichloro-1,2,2-trifluoroethane	1.5	ug/L	U	2/28/2007	Primary Sample	IQC0003	TestAmerica - Irvine	1785783.8526	268204.7221	Yes	
B4133	RD-19	RD-19_022807_01_T	8260B	1,1,2-Trichloroethane	0.3	ug/L	U	2/28/2007	Primary Sample	IQC0003	TestAmerica - Irvine	1785783.8526	268204.7221	Yes	
B4133	RD-19	RD-19_022807_01_T	8260B	1,1-Dichloroethane	0.27	ug/L	U	2/28/2007	Primary Sample	IQC0003	TestAmerica - Irvine	1785783.8526	268204.7221	Yes	
B4133	RD-19	RD-19_022807_01_T	8260B	1,1-Dichloroethene	0.42	ug/L	U	2/28/2007	Primary Sample	IQC0003	TestAmerica - Irvine	1785783.8526	268204.7221	Yes	
B4133	RD-19	RD-19_022807_01_T	8260B	1,2-Dichlorobenzene	0.32	ug/L	U	2/28/2007	Primary Sample	IQC0003	TestAmerica - Irvine	1785783.8526	268204.7221	Yes	
B4133	RD-19	RD-19_022807_01_T	8260B	1,2-Dichloroethane	0.28	ug/L	U	2/28/2007	Primary Sample	IQC0003	TestAmerica - Irvine	1785783.8526	268204.7221	Yes	
B4133	RD-19	RD-19_022807_01_T	8260B	1,2-Dichloropropane	0.35	ug/L	U	2/28/2007	Primary Sample	IQC0003	TestAmerica - Irvine	1785783.8526	268204.7221	Yes	
B4133	RD-19	RD-19_022807_01_T	8260B	1,3-Dichlorobenzene	0.35	ug/L	U	2/28/2007	Primary Sample	IQC0003	TestAmerica - Irvine	1785783.8526	268204.7221	Yes	
B4133	RD-19	RD-19_022807_01_T	8260B	1,4-Dichlorobenzene	0.37	ug/L	U	2/28/2007	Primary Sample	IQC0003	TestAmerica - Irvine	1785783.8526	268204.7221	Yes	
B4133	RD-19	RD-19_022807_01_T	8260B	2-Hexanone	2.6	ug/L	U	2/28/2007	Primary Sample	IQC0003	TestAmerica - Irvine	1785783.8526	268204.7221	Yes	
B4133	RD-19	RD-19_022807_01_T	8260B	Acetone	4.5	ug/L	U	2/28/2007	Primary Sample	IQC0003	TestAmerica - Irvine	1785783.8526	268204.7221	Yes	
B4133	RD-19	RD-19_022807_01_T	8260B	Benzene	0.28	ug/L	U	2/28/2007	Primary Sample	IQC0003	TestAmerica - Irvine	1785783.8526	268204.7221	Yes	
B4133	RD-19	RD-19_022807_01_T	8260B	Bromodichloromethane	0.3	ug/L	U	2/28/2007	Primary Sample	IQC0003	TestAmerica - Irvine	1785783.8526	268204.7221	Yes	
B4133	RD-19	RD-19_022807_01_T	8260B	Bromoform	0.4	ug/L	U	2/28/2007	Primary Sample	IQC0003	TestAmerica - Irvine	1785783.8526	268204.7221	Yes	
B4133	RD-19	RD-19_022807_01_T	8260B	Bromomethane	0.42	ug/L	U	2/28/2007	Primary Sample	IQC0003	TestAmerica - Irvine	1785783.8526	268204.7221	Yes	
B4133	RD-19	RD-19_022807_01_T	8260B	Carbon Disulfide	0.48	ug/L	U	2/28/2007	Primary Sample	IQC0003	TestAmerica - Irvine	1785783.8526	268204.7221	Yes	
B4133	RD-19	RD-19_022807_01_T	8260B	Carbon Tetrachloride	0.28	ug/L	U	2/28/2007	Primary Sample	IQC0003	TestAmerica - Irvine	1785783.8526	268204.7221	Yes	
B4133	RD-19	RD-19_022807_01_T	8260B	Chlorobenzene	0.36	ug/L	U	2/28/2007	Primary Sample	IQC0003	TestAmerica - Irvine	1785783.8526	268204.7221	Yes	
B4133	RD-19	RD-19_022807_01_T	8260B	Chloroethane	0.4	ug/L	U	2/28/2007	Primary Sample	IQC0003	TestAmerica - Irvine	1785783.8526	268204.7221	Yes	
B4133	RD-19	RD-19_022807_01_T	8260B	Chloroform	0.33	ug/L	U	2/28/2007	Primary Sample	IQC0003	TestAmerica - Irvine	1785783.8526	268204.7221	Yes	
B4133	RD-19	RD-19_022807_01_T	8260B	Chloromethane	0.4	ug/L	U	2/28/2007	Primary Sample	IQC0003	TestAmerica - Irvine	1785783.8526	268204.7221	Yes	
B4133	RD-19	RD-19_022807_01_T	8260B	cis-1,2-Dichloroethene	0.32	ug/L	U	2/28/2007	Primary Sample	IQC0003	TestAmerica - Irvine	1785783.8526	268204.7221	Yes	
B4133	RD-19	RD-19_022807_01_T	8260B	cis-1,3-Dichloropropene	0.22	ug/L	U	2/28/2007	Primary Sample	IQC0003	TestAmerica - Irvine	1785783.8526	268204.7221	Yes	
B4133	RD-19	RD-19_022807_01_T	8260B	Dibromochloromethane	0.28	ug/L	U	2/28/2007	Primary Sample	IQC0003	TestAmerica - Irvine	1785783.8526	268204.7221	Yes	
B4133	RD-19	RD-19_022807_01_T	8260B	Ethylbenzene	0.25	ug/L	U	2/28/2007	Primary Sample	IQC0003	TestAmerica - Irvine	1785783.8526	268204.7221	Yes	
B4133	RD-19	RD-19_022807_01_T	8260B	Methyl ethyl ketone	4.7	ug/L	U	2/28/2007	Primary Sample	IQC0003	TestAmerica - Irvine	1785783.8526	268204.7221	Yes	
B4133	RD-19	RD-19_022807_01_T	8260B	Methyl isobutyl ketone (MIBK)	3.5	ug/L	U	2/28/2007	Primary Sample	IQC0003	TestAmerica - Irvine	1785783.8526	268204.7221	Yes	
B4133	RD-19	RD-19_022807_01_T	8260B	Methylene chloride	0.95	ug/L	U	2/28/2007	Primary Sample	IQC0003	TestAmerica - Irvine	1785783.8526	268204.7221	Yes	

RFI Site	Well ID	Sample ID	Analytical Method	Analyte	Result	Units	Qualifier Code	Collection Date	Sample Type	Sample Delivery Group	Analytical Laboratory	Easting	Northing	Included in Risk Assessment	Rationale for Risk Exclusion
B4133	RD-19	RD-19_022807_01_T	8260B	m-Xylene & p-Xylene	0.6	ug/L	U	2/28/2007	Primary Sample	IQC0003	TestAmerica - Irvine	1785783.8526	268204.7221	Yes	
B4133	RD-19	RD-19_022807_01_T	8260B	o-Xylene	0.3	ug/L	U	2/28/2007	Primary Sample	IQC0003	TestAmerica - Irvine	1785783.8526	268204.7221	Yes	
B4133	RD-19	RD-19_022807_01_T	8260B	Tetrachloroethene	0.32	ug/L	U	2/28/2007	Primary Sample	IQC0003	TestAmerica - Irvine	1785783.8526	268204.7221	Yes	
B4133	RD-19	RD-19_022807_01_T	8260B	Toluene	0.36	ug/L	U	2/28/2007	Primary Sample	IQC0003	TestAmerica - Irvine	1785783.8526	268204.7221	Yes	
B4133	RD-19	RD-19_022807_01_T	8260B	trans-1,2-Dichloroethene	0.27	ug/L	U	2/28/2007	Primary Sample	IQC0003	TestAmerica - Irvine	1785783.8526	268204.7221	Yes	
B4133	RD-19	RD-19_022807_01_T	8260B	trans-1,3-Dichloropropene	0.32	ug/L	U	2/28/2007	Primary Sample	IQC0003	TestAmerica - Irvine	1785783.8526	268204.7221	Yes	
B4133	RD-19	RD-19_022807_01_T	8260B	Trichloroethene	0.26	ug/L	U	2/28/2007	Primary Sample	IQC0003	TestAmerica - Irvine	1785783.8526	268204.7221	Yes	
B4133	RD-19	RD-19_022807_01_T	8260B	Trichlorofluoromethane	0.34	ug/L	U	2/28/2007	Primary Sample	IQC0003	TestAmerica - Irvine	1785783.8526	268204.7221	Yes	
B4133	RD-19	RD-19_022807_01_T	8260B	Vinyl chloride	0.3	ug/L	U	2/28/2007	Primary Sample	IQC0003	TestAmerica - Irvine	1785783.8526	268204.7221	Yes	
B4133	RD-19	RD-19_022807_03_SA	8260B	1,1,1-Trichloroethane	0.41	ug/L	U	2/28/2007	Split Sample	G7C010219	STL-SAC	1785783.8526	268204.7221	No	Not a primary sample result
B4133	RD-19	RD-19_022807_03_SA	8260B	1,1,2,2-Tetrachloroethane	0.37	ug/L	U	2/28/2007	Split Sample	G7C010219	STL-SAC	1785783.8526	268204.7221	No	Not a primary sample result
B4133	RD-19	RD-19_022807_03_SA	8260B	1,1,2-Trichloro-1,2,2-trifluoroethane	1	ug/L	U	2/28/2007	Split Sample	G7C010219	STL-SAC	1785783.8526	268204.7221	No	Not a primary sample result
B4133	RD-19	RD-19_022807_03_SA	8260B	1,1,2-Trichloroethane	0.31	ug/L	U	2/28/2007	Split Sample	G7C010219	STL-SAC	1785783.8526	268204.7221	No	Not a primary sample result
B4133	RD-19	RD-19_022807_03_SA	8260B	1,1-Dichloroethane	0.1	ug/L	U	2/28/2007	Split Sample	G7C010219	STL-SAC	1785783.8526	268204.7221	No	Not a primary sample result
B4133	RD-19	RD-19_022807_03_SA	8260B	1,1-Dichloroethene	0.36	ug/L	U	2/28/2007	Split Sample	G7C010219	STL-SAC	1785783.8526	268204.7221	No	Not a primary sample result
B4133	RD-19	RD-19_022807_03_SA	8260B	1,2-Dichlorobenzene	0.14	ug/L	U	2/28/2007	Split Sample	G7C010219	STL-SAC	1785783.8526	268204.7221	No	Not a primary sample result
B4133	RD-19	RD-19_022807_03_SA	8260B	1,2-Dichloroethane	0.22	ug/L	U	2/28/2007	Split Sample	G7C010219	STL-SAC	1785783.8526	268204.7221	No	Not a primary sample result
B4133	RD-19	RD-19_022807_03_SA	8260B	1,2-Dichloropropane	0.15	ug/L	U	2/28/2007	Split Sample	G7C010219	STL-SAC	1785783.8526	268204.7221	No	Not a primary sample result
B4133	RD-19	RD-19_022807_03_SA	8260B	1,3-Dichlorobenzene	0.11	ug/L	U	2/28/2007	Split Sample	G7C010219	STL-SAC	1785783.8526	268204.7221	No	Not a primary sample result
B4133	RD-19	RD-19_022807_03_SA	8260B	1,4-Dichlorobenzene	0.13	ug/L	U	2/28/2007	Split Sample	G7C010219	STL-SAC	1785783.8526	268204.7221	No	Not a primary sample result
B4133	RD-19	RD-19_022807_03_SA	8260B	2-Hexanone	1	ug/L	U	2/28/2007	Split Sample	G7C010219	STL-SAC	1785783.8526	268204.7221	No	Not a primary sample result
B4133	RD-19	RD-19_022807_03_SA	8260B	Acetone	1	ug/L	U	2/28/2007	Split Sample	G7C010219	STL-SAC	1785783.8526	268204.7221	No	Not a primary sample result
B4133	RD-19	RD-19_022807_03_SA	8260B	Benzene	0.13	ug/L	U	2/28/2007	Split Sample	G7C010219	STL-SAC	1785783.8526	268204.7221	No	Not a primary sample result
B4133	RD-19	RD-19_022807_03_SA	8260B	Bromodichloromethane	0.14	ug/L	U	2/28/2007	Split Sample	G7C010219	STL-SAC	1785783.8526	268204.7221	No	Not a primary sample result
B4133	RD-19	RD-19_022807_03_SA	8260B	Bromoform	0.1	ug/L	U	2/28/2007	Split Sample	G7C010219	STL-SAC	1785783.8526	268204.7221	No	Not a primary sample result
B4133	RD-19	RD-19_022807_03_SA	8260B	Bromomethane	0.08	ug/L	U	2/28/2007	Split Sample	G7C010219	STL-SAC	1785783.8526	268204.7221	No	Not a primary sample result
B4133	RD-19	RD-19_022807_03_SA	8260B	Carbon Disulfide	1	ug/L	U	2/28/2007	Split Sample	G7C010219	STL-SAC	1785783.8526	268204.7221	No	Not a primary sample result
B4133	RD-19	RD-19_022807_03_SA	8260B	Carbon Tetrachloride	0.15	ug/L	U	2/28/2007	Split Sample	G7C010219	STL-SAC	1785783.8526	268204.7221	No	Not a primary sample result
B4133	RD-19	RD-19_022807_03_SA	8260B	Chlorobenzene	0.12	ug/L	U	2/28/2007	Split Sample	G7C010219	STL-SAC	1785783.8526	268204.7221	No	Not a primary sample result
B4133	RD-19	RD-19_022807_03_SA	8260B	Chloroethane	0.34	ug/L	U	2/28/2007	Split Sample	G7C010219	STL-SAC	1785783.8526	268204.7221	No	Not a primary sample result
B4133	RD-19	RD-19_022807_03_SA	8260B	Chloroform	0.12	ug/L	U	2/28/2007	Split Sample	G7C010219	STL-SAC	1785783.8526	268204.7221	No	Not a primary sample result
B4133	RD-19	RD-19_022807_03_SA	8260B	Chloromethane	0.25	ug/L	U	2/28/2007	Split Sample	G7C010219	STL-SAC	1785783.8526	268204.7221	No	Not a primary sample result
B4133	RD-19	RD-19_022807_03_SA	8260B	cis-1,2-Dichloroethene	0.1	ug/L	U	2/28/2007	Split Sample	G7C010219	STL-SAC	1785783.8526	268204.7221	No	Not a primary sample result
B4133	RD-19	RD-19_022807_03_SA	8260B	cis-1,3-Dichloropropene	0.22	ug/L	U	2/28/2007	Split Sample	G7C010219	STL-SAC	1785783.8526	268204.7221	No	Not a primary sample result
B4133	RD-19	RD-19_022807_03_SA	8260B	Dibromochloromethane	0.4	ug/L	U	2/28/2007	Split Sample	G7C010219	STL-SAC	1785783.8526	268204.7221	No	Not a primary sample result
B4133	RD-19	RD-19_022807_03_SA	8260B	Ethylbenzene	0.27	ug/L	U	2/28/2007	Split Sample	G7C010219	STL-SAC	1785783.8526	268204.7221	No	Not a primary sample result
B4133	RD-19	RD-19_022807_03_SA	8260B	Methyl ethyl ketone	1	ug/L	U	2/28/2007	Split Sample	G7C010219	STL-SAC	1785783.8526	268204.7221	No	Not a primary sample result
B4133	RD-19	RD-19_022807_03_SA	8260B	Methyl isobutyl ketone (MIBK)	1	ug/L	U	2/28/2007	Split Sample	G7C010219	STL-SAC	1785783.8526	268204.7221	No	Not a primary sample result
B4133	RD-19	RD-19_022807_03_SA	8260B	Methylene chloride	0.35	ug/L	U	2/28/2007	Split Sample	G7C010219	STL-SAC	1785783.8526	268204.7221	No	Not a primary sample result
B4133	RD-19	RD-19_022807_03_SA	8260B	m-Xylene & p-Xylene	0.18	ug/L	U	2/28/2007	Split Sample	G7C010219	STL-SAC	1785783.8526	268204.7221	No	Not a primary sample result
B4133	RD-19	RD-19_022807_03_SA	8260B	o-Xylene	0.1	ug/L	U	2/28/2007	Split Sample	G7C010219	STL-SAC	1785783.8526	268204.7221	No	Not a primary sample result
B4133	RD-19	RD-19_022807_03_SA	8260B	Tetrachloroethene	0.38	ug/L	U	2/28/2007	Split Sample	G7C010219	STL-SAC	1785783.8526	268204.7221	No	Not a primary sample result
B4133	RD-19	RD-19_022807_03_SA	8260B	Toluene	0.25	ug/L	U	2/28/2007	Split Sample	G7C010219	STL-SAC	1785783.8526	268204.7221	No	Not a primary sample result
B4133	RD-19	RD-19_022807_03_SA	8260B	trans-1,2-Dichloroethene	0.11	ug/L	U	2/28/2007	Split Sample	G7C010219	STL-SAC	1785783.8526	268204.7221	No	Not a primary sample result
B4133	RD-19	RD-19_022807_03_SA	8260B	trans-1,3-Dichloropropene	0.3	ug/L	U	2/28/2007	Split Sample	G7C010219	STL-SAC	1785783.8526	268204.7221	No	Not a primary sample result
B4133	RD-19	RD-19_022807_03_SA	8260B	Trichloroethene	0.31	ug/L	U	2/28/2007	Split Sample	G7C010219	STL-SAC	1785783.8526	268204.7221	No	Not a primary sample result
B4133	RD-19	RD-19_022807_03_SA	8260B	Trichlorofluoromethane	0.23	ug/L	U	2/28/2007	Split Sample	G7C010219	STL-SAC	1785783.8526	268204.7221	No	Not a primary sample result
B4133	RD-19	RD-19_022807_03_SA	8260B	Vinyl chloride	0.12	ug/L	U	2/28/2007	Split Sample	G7C010219	STL-SAC	1785783.8526	268204.7221	No	Not a primary sample result
B4133	RD-19	RD-19_022807_36_T	8260B	1,1,1-Trichloroethane	0.3	ug/L	U	2/28/2007	Field Duplicate	IQC0003	TestAmerica - Irvine	1785783.8526	268204.7221	No	Not a primary sample result
B4133	RD-19	RD-19_022807_36_T	8260B	1,1,2,2-Tetrachloroethane	0.24	ug/L	U	2/28/2007	Field Duplicate	IQC0003	TestAmerica - Irvine	1785783.8526	268204.7221	No	Not a primary sample result
B4133	RD-19	RD-19_022807_36_T	8260B	1,1,2-Trichloro-1,2,2-trifluoroethane	1.5	ug/L	U	2/28/2007	Field Duplicate	IQC0003	TestAmerica - Irvine	1785783.8526	268204.7221	No	Not a primary sample result
B4133	RD-19	RD-19_022807_36_T	8260B	1,1,2-Trichloroethane	0.3	ug/L	U	2/28/2007	Field Duplicate	IQC0003	TestAmerica - Irvine	1785783.8526	268204.7221	No	Not a primary sample result
B4133	RD-19	RD-19_022807_36_T	8260B	1,1-Dichloroethane	0.27	ug/L	U	2/28/2007	Field Duplicate	IQC0003	TestAmerica - Irvine	1785783.8526	268204.7221	No	Not a primary sample result
B4133	RD-19	RD-19_022807_36_T	8260B	1,1-Dichloroethene	0.42	ug/L	U	2/28/2007	Field Duplicate	IQC0003	TestAmerica - Irvine	1785783.8526	268204.7221	No	Not a primary sample result
B4133	RD-19	RD-19_022807_36_T	8260B	1,2-Dichlorobenzene	0.32	ug/L	U	2/28/2007	Field Duplicate	IQC0003	TestAmerica - Irvine	1785783.8526	268204.7221	No	Not a primary sample result
B4133	RD-19	RD-19_022807_36_T	8260B	1,2-Dichloroethane	0.28	ug/L	U	2/28/2007	Field Duplicate	IQC0003	TestAmerica - Irvine	1785783.8526	268204.7221	No	Not a primary sample result
B4133	RD-19	RD-19_022807_36_T	8260B	1,2-Dichloropropane	0.35	ug/L	U	2/28/2007	Field Duplicate	IQC0003	TestAmerica - Irvine	1785783.8526	268204.7221	No	Not a primary sample result
B4133	RD-19	RD-19_022807_36_T	8260B	1,3-Dichlorobenzene	0.35	ug/L	U	2/28/2007	Field Duplicate	IQC0003	TestAmerica - Irvine	1785783.8526	268204.7221	No	Not a primary sample result
B4133	RD-19	RD-19_022807_36_T	8260B	1,4-Dichlorobenzene	0.37	ug/L	U	2/28/2007	Field Duplicate	IQC0003	TestAmerica - Irvine	1785783.8526	268204.7221	No	Not a primary sample result
B4133	RD-19	RD-19_022807_36_T	8260B	2-Hexanone	2.6	ug/L	U	2/28/2007	Field Duplicate	IQC0003	TestAmerica - Irvine	1785783.8526	268204.7221	No	Not a primary sample result
B4133	RD-19	RD-19_022807_36_T	8260B	Acetone	4.5	ug/L	U	2/28/2007	Field Duplicate	IQC0003	TestAmerica - Irvine	1785783.8526	268204.7221	No	Not a primary sample result
B4133	RD-19	RD-19_022807_36_T	8260B	Benzene	0.28	ug/L	U	2/28/2007	Field Duplicate	IQC0003	TestAmerica - Irvine	1785783.8526	268204.7221	No	Not a primary sample result
B4133	RD-19	RD-19_022807_36_T	8260B	Bromodichloromethane	0.3	ug/L	U	2/28/2007	Field Duplicate	IQC0003	TestAmerica - Irvine	1785783.8526	268204.7221	No	Not a primary sample result
B4133	RD-19	RD-19_022807_36_T	8260B	Bromoform	0.4	ug/L	U	2/28/2007	Field Duplicate	IQC0003	TestAmerica - Irvine	1785783.8526	268204.7221	No	Not a primary sample result
B4133	RD-19	RD-19_022807_36_T	8260B	Bromomethane	0.42	ug/L	U	2/28/2007	Field Duplicate	IQC0003	TestAmerica - Irvine	1785783.8526	268204.7221	No	Not a primary sample result
B4133	RD-19	RD-19_022807_36_T	8260B	Carbon Disulfide	0.48	ug/L	U	2/28/2007	Field Duplicate	IQC0003	TestAmerica - Irvine	1785783.8526	268204.7221	No	Not a primary sample result
B4133	RD-19	RD-19_022807_36_T	8260B	Carbon Tetrachloride	0.28	ug/L	U	2/28/2007	Field Duplicate	IQC0003	TestAmerica - Irvine	1785783.8526	268204.7221	No	Not a primary sample result
B4133	RD-19	RD-19_022807_36_T	8260B	Chlorobenzene	0.36	ug/L	U	2/28/2007	Field Duplicate	IQC0003	TestAmerica - Irvine	1785783.8526	268204.7221	No	Not a primary sample result
B4133	RD-19	RD-19_022807_36_T	8260B	Chloroethane	0.4	ug/L	U	2/28/2007	Field Duplicate	IQC0003	TestAmerica - Irvine	1785783.8526	268204.7221	No	Not a primary sample result
B4133	RD-19	RD-19_022807_36_T	8260B	Chloroform	0.33	ug/L	U	2/28/2007	Field Duplicate	IQC0003	TestAmerica - Irvine	1785783.8526	268204.7221	No	Not a primary sample result
B4133	RD-19	RD-19_022807_36_T	8260B	Chloromethane	0.4	ug/L	U	2/28/2007	Field Duplicate	IQC0003	TestAmerica - Irvine	1785783.8526	268204.7221	No	Not a primary sample result
B4133	RD-19	RD-19_022807_36_T	8260B	cis-1,2-Dichloroethene	0.32	ug/L	U	2/28/2007	Field Duplicate	IQC0003	TestAmerica - Irvine	1785783.8526	268204.7221	No	Not a primary sample result
B4133	RD-19	RD-19_022807_36_T	8260B	cis-1,3-Dichloropropene	0.22	ug/L	U	2/28/2007	Field Duplicate	IQC0003	TestAmerica - Irvine	1785783.8526	268204.7221	No	Not a primary sample result
B4133	RD-19	RD-19_022807_36_T	8260B	Dibromochloromethane	0.28	ug/L	U	2/28/2007	Field Duplicate	IQC0003	TestAmerica - Irvine	1785783.8526	268204.7221	No	Not a primary sample result
B4133	RD-19	RD-19_022807_36_T	8260B	Ethylbenzene	0.25	ug/L	U	2/28/2007	Field Duplicate	IQC0003	TestAmerica - Irvine	1785783.8526	268204.7221	No	Not a primary sample result
B4133	RD-19	RD-19_022807_36_T	8260B	Methyl ethyl ketone	4.7	ug/L	U	2/28/2007	Field Duplicate	IQC0003	TestAmerica - Irvine	1785783.8526	268204.7221	No	Not a primary sample result
B4133	RD-19	RD-19_022807_36_T	8260B	Methyl isobutyl ketone (MIBK)	3.5	ug/L	U	2/28/2007	Field Duplicate	IQC0003	TestAmerica - Irvine	1785783.8526	268204.7221	No	Not a primary sample result
B4133	RD-19	RD-19_022807_36_T	8260B	Methylene chloride	0.95	ug/L	U	2/28/2007	Field Duplicate	IQC0003	TestAmerica - Irvine	1785783.8526	268204.7221	No	Not a primary sample result
B4133	RD-19	RD-19_022807_36_T	8260B	m-Xylene & p-Xylene	0.6	ug/L	U	2/28/2007	Field Duplicate	IQC0003	TestAmerica - Irvine	1785783.8526	268204.7221	No	Not a primary sample result
B4133	RD-19	RD-19_022807_36_T	8260B	o-Xylene	0.3	ug/L	U	2/28/2007	Field Duplicate	IQC0003	TestAmerica - Irvine	1785783.8526	268204.7221	No	Not a primary sample result
B4133	RD-19	RD-19_022807_36_T	8260B	Tetrachloroethene	0.32	ug/L	U	2/28/2007	Field Duplicate	IQC0003	TestAmerica - Irvine	1785783.8526	268204.7221	No	Not a primary sample result
B4133	RD-19	RD-19_022807_36_T	8260B	Toluene	0.36	ug/L	U	2/28/2007	Field Duplicate	IQC0003	TestAmerica - Irvine	1785783.8526	268204.7221	No	Not a primary sample result

RFI Site	Well ID	Sample ID	Analytical Method	Analyte	Result	Units	Qualifier Code	Collection Date	Sample Type	Sample Delivery Group	Analytical Laboratory	Easting	Northing	Included in Risk Assessment	Rationale for Risk Exclusion
B4133	RD-19	RD-19_022807_36_T	8260B	trans-1,2-Dichloroethene	0.27	ug/L	U	2/28/2007	Field Duplicate	IQC0003	TestAmerica - Irvine	1785783.8526	268204.7221	No	Not a primary sample result
B4133	RD-19	RD-19_022807_36_T	8260B	trans-1,3-Dichloropropene	0.32	ug/L	U	2/28/2007	Field Duplicate	IQC0003	TestAmerica - Irvine	1785783.8526	268204.7221	No	Not a primary sample result
B4133	RD-19	RD-19_022807_36_T	8260B	Trichloroethene	0.26	ug/L	U	2/28/2007	Field Duplicate	IQC0003	TestAmerica - Irvine	1785783.8526	268204.7221	No	Not a primary sample result
B4133	RD-19	RD-19_022807_36_T	8260B	Trichlorofluoromethane	0.34	ug/L	U	2/28/2007	Field Duplicate	IQC0003	TestAmerica - Irvine	1785783.8526	268204.7221	No	Not a primary sample result
B4133	RD-19	RD-19_022807_36_T	8260B	Vinyl chloride	0.3	ug/L	U	2/28/2007	Field Duplicate	IQC0003	TestAmerica - Irvine	1785783.8526	268204.7221	No	Not a primary sample result
B4133	RD-19	RD-19_050108_01_L	8260B	1,1,1-Trichloroethane	0.1	ug/L	U	5/1/2008 9:00:00 AM	Primary Sample	1089287	Lancaster	1785783.8526	268204.7221	Yes	
B4133	RD-19	RD-19_050108_01_L	8260B	1,1,2,2-Tetrachloroethane	0.1	ug/L	U	5/1/2008 9:00:00 AM	Primary Sample	1089287	Lancaster	1785783.8526	268204.7221	Yes	
B4133	RD-19	RD-19_050108_01_L	8260B	1,1,2-Trichloro-1,2,2-trifluoroethane	0.2	ug/L	U	5/1/2008 9:00:00 AM	Primary Sample	1089287	Lancaster	1785783.8526	268204.7221	Yes	
B4133	RD-19	RD-19_050108_01_L	8260B	1,1,2-Trichloroethane	0.1	ug/L	U	5/1/2008 9:00:00 AM	Primary Sample	1089287	Lancaster	1785783.8526	268204.7221	Yes	
B4133	RD-19	RD-19_050108_01_L	8260B	1,1-Dichloroethane	0.1	ug/L	U	5/1/2008 9:00:00 AM	Primary Sample	1089287	Lancaster	1785783.8526	268204.7221	Yes	
B4133	RD-19	RD-19_050108_01_L	8260B	1,1-Dichloroethene	0.1	ug/L	U	5/1/2008 9:00:00 AM	Primary Sample	1089287	Lancaster	1785783.8526	268204.7221	Yes	
B4133	RD-19	RD-19_050108_01_L	8260B	1,2-Dichlorobenzene	0.1	ug/L	U	5/1/2008 9:00:00 AM	Primary Sample	1089287	Lancaster	1785783.8526	268204.7221	Yes	
B4133	RD-19	RD-19_050108_01_L	8260B	1,2-Dichloroethane	0.1	ug/L	U	5/1/2008 9:00:00 AM	Primary Sample	1089287	Lancaster	1785783.8526	268204.7221	Yes	
B4133	RD-19	RD-19_050108_01_L	8260B	1,2-Dichloropropane	0.1	ug/L	U	5/1/2008 9:00:00 AM	Primary Sample	1089287	Lancaster	1785783.8526	268204.7221	Yes	
B4133	RD-19	RD-19_050108_01_L	8260B	1,3-Dichlorobenzene	0.1	ug/L	U	5/1/2008 9:00:00 AM	Primary Sample	1089287	Lancaster	1785783.8526	268204.7221	Yes	
B4133	RD-19	RD-19_050108_01_L	8260B	1,4-Dichlorobenzene	0.1	ug/L	U	5/1/2008 9:00:00 AM	Primary Sample	1089287	Lancaster	1785783.8526	268204.7221	Yes	
B4133	RD-19	RD-19_050108_01_L	8260B	2-Hexanone	1	ug/L	U	5/1/2008 9:00:00 AM	Primary Sample	1089287	Lancaster	1785783.8526	268204.7221	Yes	
B4133	RD-19	RD-19_050108_01_L	8260B	Acetone	3	ug/L	U	5/1/2008 9:00:00 AM	Primary Sample	1089287	Lancaster	1785783.8526	268204.7221	Yes	
B4133	RD-19	RD-19_050108_01_L	8260B	Benzene	0.1	ug/L	U	5/1/2008 9:00:00 AM	Primary Sample	1089287	Lancaster	1785783.8526	268204.7221	Yes	
B4133	RD-19	RD-19_050108_01_L	8260B	Bromodichloromethane	0.1	ug/L	U	5/1/2008 9:00:00 AM	Primary Sample	1089287	Lancaster	1785783.8526	268204.7221	Yes	
B4133	RD-19	RD-19_050108_01_L	8260B	Bromoform	0.1	ug/L	U	5/1/2008 9:00:00 AM	Primary Sample	1089287	Lancaster	1785783.8526	268204.7221	Yes	
B4133	RD-19	RD-19_050108_01_L	8260B	Bromomethane	0.1	ug/L	U	5/1/2008 9:00:00 AM	Primary Sample	1089287	Lancaster	1785783.8526	268204.7221	Yes	
B4133	RD-19	RD-19_050108_01_L	8260B	Carbon Disulfide	0.4	ug/L	U	5/1/2008 9:00:00 AM	Primary Sample	1089287	Lancaster	1785783.8526	268204.7221	Yes	
B4133	RD-19	RD-19_050108_01_L	8260B	Carbon Tetrachloride	0.1	ug/L	U	5/1/2008 9:00:00 AM	Primary Sample	1089287	Lancaster	1785783.8526	268204.7221	Yes	
B4133	RD-19	RD-19_050108_01_L	8260B	Chlorobenzene	0.1	ug/L	U	5/1/2008 9:00:00 AM	Primary Sample	1089287	Lancaster	1785783.8526	268204.7221	Yes	
B4133	RD-19	RD-19_050108_01_L	8260B	Chloroethane	0.1	ug/L	U	5/1/2008 9:00:00 AM	Primary Sample	1089287	Lancaster	1785783.8526	268204.7221	Yes	
B4133	RD-19	RD-19_050108_01_L	8260B	Chloroform	0.1	ug/L	U	5/1/2008 9:00:00 AM	Primary Sample	1089287	Lancaster	1785783.8526	268204.7221	Yes	
B4133	RD-19	RD-19_050108_01_L	8260B	Chloromethane	0.2	ug/L	U	5/1/2008 9:00:00 AM	Primary Sample	1089287	Lancaster	1785783.8526	268204.7221	Yes	
B4133	RD-19	RD-19_050108_01_L	8260B	cis-1,2-Dichloroethene	0.1	ug/L	U	5/1/2008 9:00:00 AM	Primary Sample	1089287	Lancaster	1785783.8526	268204.7221	Yes	
B4133	RD-19	RD-19_050108_01_L	8260B	cis-1,3-Dichloropropene	0.1	ug/L	U	5/1/2008 9:00:00 AM	Primary Sample	1089287	Lancaster	1785783.8526	268204.7221	Yes	
B4133	RD-19	RD-19_050108_01_L	8260B	Dibromochloromethane	0.1	ug/L	U	5/1/2008 9:00:00 AM	Primary Sample	1089287	Lancaster	1785783.8526	268204.7221	Yes	
B4133	RD-19	RD-19_050108_01_L	8260B	Ethylbenzene	0.1	ug/L	U	5/1/2008 9:00:00 AM	Primary Sample	1089287	Lancaster	1785783.8526	268204.7221	Yes	
B4133	RD-19	RD-19_050108_01_L	8260B	Methyl ethyl ketone	1	ug/L	U	5/1/2008 9:00:00 AM	Primary Sample	1089287	Lancaster	1785783.8526	268204.7221	Yes	
B4133	RD-19	RD-19_050108_01_L	8260B	Methyl isobutyl ketone (MIBK)	1	ug/L	U	5/1/2008 9:00:00 AM	Primary Sample	1089287	Lancaster	1785783.8526	268204.7221	Yes	
B4133	RD-19	RD-19_050108_01_L	8260B	Methylene chloride	0.2	ug/L	U	5/1/2008 9:00:00 AM	Primary Sample	1089287	Lancaster	1785783.8526	268204.7221	Yes	
B4133	RD-19	RD-19_050108_01_L	8260B	m-Xylene & p-Xylene	0.1	ug/L	U	5/1/2008 9:00:00 AM	Primary Sample	1089287	Lancaster	1785783.8526	268204.7221	Yes	
B4133	RD-19	RD-19_050108_01_L	8260B	o-Xylene	0.1	ug/L	U	5/1/2008 9:00:00 AM	Primary Sample	1089287	Lancaster	1785783.8526	268204.7221	Yes	
B4133	RD-19	RD-19_050108_01_L	8260B	Tetrachloroethene	0.1	ug/L	U	5/1/2008 9:00:00 AM	Primary Sample	1089287	Lancaster	1785783.8526	268204.7221	Yes	
B4133	RD-19	RD-19_050108_01_L	8260B	Toluene	0.1	ug/L	U	5/1/2008 9:00:00 AM	Primary Sample	1089287	Lancaster	1785783.8526	268204.7221	Yes	
B4133	RD-19	RD-19_050108_01_L	8260B	trans-1,2-Dichloroethene	0.1	ug/L	U	5/1/2008 9:00:00 AM	Primary Sample	1089287	Lancaster	1785783.8526	268204.7221	Yes	
B4133	RD-19	RD-19_050108_01_L	8260B	trans-1,3-Dichloropropene	0.1	ug/L	U	5/1/2008 9:00:00 AM	Primary Sample	1089287	Lancaster	1785783.8526	268204.7221	Yes	
B4133	RD-19	RD-19_050108_01_L	8260B	Trichloroethene	0.1	ug/L	U	5/1/2008 9:00:00 AM	Primary Sample	1089287	Lancaster	1785783.8526	268204.7221	Yes	
B4133	RD-19	RD-19_050108_01_L	8260B	Trichlorofluoromethane	0.1	ug/L	U	5/1/2008 9:00:00 AM	Primary Sample	1089287	Lancaster	1785783.8526	268204.7221	Yes	
B4133	RD-19	RD-19_050108_01_L	8260B	Vinyl chloride	0.1	ug/L	U	5/1/2008 9:00:00 AM	Primary Sample	1089287	Lancaster	1785783.8526	268204.7221	Yes	
B4133	RD-19	RD-19_050108_03_CT	8260B	1,1,1-Trichloroethane	0.1	ug/L	U	5/1/2008 9:01:00 AM	Split Sample	202975	Curtis&Tom	1785783.8526	268204.7221	No	Not a primary sample result
B4133	RD-19	RD-19_050108_03_CT	8260B	1,1,2,2-Tetrachloroethane	0.1	ug/L	U	5/1/2008 9:01:00 AM	Split Sample	202975	Curtis&Tom	1785783.8526	268204.7221	No	Not a primary sample result
B4133	RD-19	RD-19_050108_03_CT	8260B	1,1,2-Trichloro-1,2,2-trifluoroethane	0.4	ug/L	U	5/1/2008 9:01:00 AM	Split Sample	202975	Curtis&Tom	1785783.8526	268204.7221	No	Not a primary sample result
B4133	RD-19	RD-19_050108_03_CT	8260B	1,1,2-Trichloroethane	0.1	ug/L	U	5/1/2008 9:01:00 AM	Split Sample	202975	Curtis&Tom	1785783.8526	268204.7221	No	Not a primary sample result
B4133	RD-19	RD-19_050108_03_CT	8260B	1,1-Dichloroethane	0.1	ug/L	U	5/1/2008 9:01:00 AM	Split Sample	202975	Curtis&Tom	1785783.8526	268204.7221	No	Not a primary sample result
B4133	RD-19	RD-19_050108_03_CT	8260B	1,1-Dichloroethene	0.1	ug/L	U	5/1/2008 9:01:00 AM	Split Sample	202975	Curtis&Tom	1785783.8526	268204.7221	No	Not a primary sample result
B4133	RD-19	RD-19_050108_03_CT	8260B	1,2-Dichlorobenzene	0.1	ug/L	U	5/1/2008 9:01:00 AM	Split Sample	202975	Curtis&Tom	1785783.8526	268204.7221	No	Not a primary sample result
B4133	RD-19	RD-19_050108_03_CT	8260B	1,2-Dichloroethane	0.1	ug/L	U	5/1/2008 9:01:00 AM	Split Sample	202975	Curtis&Tom	1785783.8526	268204.7221	No	Not a primary sample result
B4133	RD-19	RD-19_050108_03_CT	8260B	1,2-Dichloropropane	0.1	ug/L	U	5/1/2008 9:01:00 AM	Split Sample	202975	Curtis&Tom	1785783.8526	268204.7221	No	Not a primary sample result
B4133	RD-19	RD-19_050108_03_CT	8260B	1,3-Dichlorobenzene	0.1	ug/L	U	5/1/2008 9:01:00 AM	Split Sample	202975	Curtis&Tom	1785783.8526	268204.7221	No	Not a primary sample result
B4133	RD-19	RD-19_050108_03_CT	8260B	1,4-Dichlorobenzene	0.1	ug/L	U	5/1/2008 9:01:00 AM	Split Sample	202975	Curtis&Tom	1785783.8526	268204.7221	No	Not a primary sample result
B4133	RD-19	RD-19_050108_03_CT	8260B	2-Hexanone	2	ug/L	U	5/1/2008 9:01:00 AM	Split Sample	202975	Curtis&Tom	1785783.8526	268204.7221	No	Not a primary sample result
B4133	RD-19	RD-19_050108_03_CT	8260B	Acetone	1	ug/L	U	5/1/2008 9:01:00 AM	Split Sample	202975	Curtis&Tom	1785783.8526	268204.7221	No	Not a primary sample result
B4133	RD-19	RD-19_050108_03_CT	8260B	Benzene	0.1	ug/L	U	5/1/2008 9:01:00 AM	Split Sample	202975	Curtis&Tom	1785783.8526	268204.7221	No	Not a primary sample result
B4133	RD-19	RD-19_050108_03_CT	8260B	Bromodichloromethane	0.1	ug/L	U	5/1/2008 9:01:00 AM	Split Sample	202975	Curtis&Tom	1785783.8526	268204.7221	No	Not a primary sample result
B4133	RD-19	RD-19_050108_03_CT	8260B	Bromoform	0.2	ug/L	U	5/1/2008 9:01:00 AM	Split Sample	202975	Curtis&Tom	1785783.8526	268204.7221	No	Not a primary sample result
B4133	RD-19	RD-19_050108_03_CT	8260B	Bromomethane	0.2	ug/L	U	5/1/2008 9:01:00 AM	Split Sample	202975	Curtis&Tom	1785783.8526	268204.7221	No	Not a primary sample result
B4133	RD-19	RD-19_050108_03_CT	8260B	Carbon Disulfide	0.1	ug/L	U	5/1/2008 9:01:00 AM	Split Sample	202975	Curtis&Tom	1785783.8526	268204.7221	No	Not a primary sample result
B4133	RD-19	RD-19_050108_03_CT	8260B	Carbon Tetrachloride	0.2	ug/L	U	5/1/2008 9:01:00 AM	Split Sample	202975	Curtis&Tom	1785783.8526	268204.7221	No	Not a primary sample result
B4133	RD-19	RD-19_050108_03_CT	8260B	Chlorobenzene	0.1	ug/L	U	5/1/2008 9:01:00 AM	Split Sample	202975	Curtis&Tom	1785783.8526	268204.7221	No	Not a primary sample result
B4133	RD-19	RD-19_050108_03_CT	8260B	Chloroethane	0.2	ug/L	U	5/1/2008 9:01:00 AM	Split Sample	202975	Curtis&Tom	1785783.8526	268204.7221	No	Not a primary sample result
B4133	RD-19	RD-19_050108_03_CT	8260B	Chloroform	0.1	ug/L	U	5/1/2008 9:01:00 AM	Split Sample	202975	Curtis&Tom	1785783.8526	268204.7221	No	Not a primary sample result
B4133	RD-19	RD-19_050108_03_CT	8260B	Chloromethane	0.2	ug/L	U	5/1/2008 9:01:00 AM	Split Sample	202975	Curtis&Tom	1785783.8526	268204.7221	No	Not a primary sample result
B4133	RD-19	RD-19_050108_03_CT	8260B	cis-1,2-Dichloroethene	0.1	ug/L	U	5/1/2008 9:01:00 AM	Split Sample	202975	Curtis&Tom	1785783.8526	268204.7221	No	Not a primary sample result
B4133	RD-19	RD-19_050108_03_CT	8260B	cis-1,3-Dichloropropene	0.1	ug/L	U	5/1/2008 9:01:00 AM	Split Sample	202975	Curtis&Tom	1785783.8526	268204.7221	No	Not a primary sample result
B4133	RD-19	RD-19_050108_03_CT	8260B	Dibromochloromethane	0.1	ug/L	U	5/1/2008 9:01:00 AM	Split Sample	202975	Curtis&Tom	1785783.8526	268204.7221	No	Not a primary sample result
B4133	RD-19	RD-19_050108_03_CT	8260B	Ethylbenzene	0.1	ug/L	U	5/1/2008 9:01:00 AM	Split Sample	202975	Curtis&Tom	1785783.8526	268204.7221	No	Not a primary sample result
B4133	RD-19	RD-19_050108_03_CT	8260B	Methyl ethyl ketone	2	ug/L	U	5/1/2008 9:01:00 AM	Split Sample	202975	Curtis&Tom	1785783.8526	268204.7221	No	Not a primary sample result
B4133	RD-19	RD-19_050108_03_CT	8260B	Methyl isobutyl ketone (MIBK)	2	ug/L	U	5/1/2008 9:01:00 AM	Split Sample	202975	Curtis&Tom	1785783.8526	268204.7221	No	Not a primary sample result
B4133	RD-19	RD-19_050108_03_CT	8260B	Methylene chloride	1	ug/L	U	5/1/2008 9:01:00 AM	Split Sample	202975	Curtis&Tom	1785783.8526	268204.7221	No	Not a primary sample result
B4133	RD-19	RD-19_050108_03_CT	8260B	m-Xylene & p-Xylene	0.2	ug/L	U	5/1/2008 9:01:00 AM	Split Sample	202975	Curtis&Tom	1785783.8526	268204.7221	No	Not a primary sample result
B4133	RD-19	RD-19_050108_03_CT	8260B	o-Xylene	0.1	ug/L	U	5/1/2008 9:01:00 AM	Split Sample	202975	Curtis&Tom	1785783.8526	268204.7221	No	Not a primary sample result
B4133	RD-19	RD-19_050108_03_CT	8260B	Tetrachloroethene	0.1	ug/L	U	5/1/2008 9:01:00 AM	Split Sample	202975	Curtis&Tom	1785783.8526	268204.7221	No	Not a primary sample result
B4133	RD-19	RD-19_050108_03_CT	8260B	Toluene	0.1	ug/L	U	5/1/2008 9:01:00 AM	Split Sample	202975	Curtis&Tom	1785783.8526	268204.7221	No	Not a primary sample result
B4133	RD-19	RD-19_050108_03_CT	8260B	trans-1,2-Dichloroethene	0.1	ug/L	U	5/1/2008 9:01:00 AM	Split Sample	202975	Curtis&Tom	1785783.8526	268204.7221	No	Not a primary sample result
B4133	RD-19	RD-19_050108_03_CT	8260B	trans-1,3-Dichloropropene	0.1	ug/L	U	5/1/2008 9:01:00 AM	Split Sample	202975	Curtis&Tom	1785783.8526	268204.7221	No	Not a primary sample result
B4133	RD-19	RD-19_050108_03_CT	8260B	Trichloroethene	0.1	ug/L	U	5/1/2008 9:01:00 AM	Split Sample	202975	Curtis&Tom	1785783.8526	268204.7221	No	Not a primary sample result
B4133	RD-19	RD-19_050108_03_CT	8260B	Trichlorofluoromethane	0.2	ug/L	U	5/1/2008 9:01:00 AM	Split Sample	202975	Curtis&Tom	1785783.8526	268204.7221	No	Not a primary sample result

RFI Site	Well ID	Sample ID	Analytical Method	Analyte	Result	Units	Qualifier Code	Collection Date	Sample Type	Sample Delivery Group	Analytical Laboratory	Easting	Northing	Included in Risk Assessment	Rationale for Risk Exclusion
B4133	RD-19	RD-19_050108_03_CT	8260B	Vinyl chloride	0.1	ug/L	U	5/1/2008 9:01:00 AM	Split Sample	202975	Curtis&Tom	1785783.8526	268204.7221	No	Not a primary sample result
B4133	RD-19	RD-19_050202_01	8260B	1,1,1-Trichloroethane	0.088	ug/L	U	5/2/2002 1:31:00 PM	Primary Sample	SSFL Legacy Data	Del Mar	1785783.8526	268204.7221	No	Analysis is not within 3 years of the most recent result
B4133	RD-19	RD-19_050202_01	8260B	1,1,2,2-Tetrachloroethane	0.29	ug/L	U	5/2/2002 1:31:00 PM	Primary Sample	SSFL Legacy Data	Del Mar	1785783.8526	268204.7221	No	Analysis is not within 3 years of the most recent result
B4133	RD-19	RD-19_050202_01	8260B	1,1,2-Trichloro-1,2,2-trifluoroethane	1.2	ug/L	U	5/2/2002 1:31:00 PM	Primary Sample	SSFL Legacy Data	Del Mar	1785783.8526	268204.7221	No	Analysis is not within 3 years of the most recent result
B4133	RD-19	RD-19_050202_01	8260B	1,1,2-Trichloroethane	0.21	ug/L	U	5/2/2002 1:31:00 PM	Primary Sample	SSFL Legacy Data	Del Mar	1785783.8526	268204.7221	No	Analysis is not within 3 years of the most recent result
B4133	RD-19	RD-19_050202_01	8260B	1,1-Dichloroethane	0.12	ug/L	U	5/2/2002 1:31:00 PM	Primary Sample	SSFL Legacy Data	Del Mar	1785783.8526	268204.7221	No	Analysis is not within 3 years of the most recent result
B4133	RD-19	RD-19_050202_01	8260B	1,1-Dichloroethene	0.11	ug/L	U	5/2/2002 1:31:00 PM	Primary Sample	SSFL Legacy Data	Del Mar	1785783.8526	268204.7221	No	Analysis is not within 3 years of the most recent result
B4133	RD-19	RD-19_050202_01	8260B	1,2-Dichlorobenzene	0.12	ug/L	U	5/2/2002 1:31:00 PM	Primary Sample	SSFL Legacy Data	Del Mar	1785783.8526	268204.7221	No	Analysis is not within 3 years of the most recent result
B4133	RD-19	RD-19_050202_01	8260B	1,2-Dichloroethane	0.18	ug/L	U	5/2/2002 1:31:00 PM	Primary Sample	SSFL Legacy Data	Del Mar	1785783.8526	268204.7221	No	Analysis is not within 3 years of the most recent result
B4133	RD-19	RD-19_050202_01	8260B	1,2-Dichloropropane	0.13	ug/L	U	5/2/2002 1:31:00 PM	Primary Sample	SSFL Legacy Data	Del Mar	1785783.8526	268204.7221	No	Analysis is not within 3 years of the most recent result
B4133	RD-19	RD-19_050202_01	8260B	1,3-Dichlorobenzene	0.12	ug/L	U	5/2/2002 1:31:00 PM	Primary Sample	SSFL Legacy Data	Del Mar	1785783.8526	268204.7221	No	Analysis is not within 3 years of the most recent result
B4133	RD-19	RD-19_050202_01	8260B	1,4-Dichlorobenzene	0.12	ug/L	U	5/2/2002 1:31:00 PM	Primary Sample	SSFL Legacy Data	Del Mar	1785783.8526	268204.7221	No	Analysis is not within 3 years of the most recent result
B4133	RD-19	RD-19_050202_01	8260B	2-Hexanone	3.6	ug/L	U	5/2/2002 1:31:00 PM	Primary Sample	SSFL Legacy Data	Del Mar	1785783.8526	268204.7221	No	Analysis is not within 3 years of the most recent result
B4133	RD-19	RD-19_050202_01	8260B	Acetone	3.7	ug/L	U	5/2/2002 1:31:00 PM	Primary Sample	SSFL Legacy Data	Del Mar	1785783.8526	268204.7221	No	Analysis is not within 3 years of the most recent result
B4133	RD-19	RD-19_050202_01	8260B	Benzene	0.1	ug/L	U	5/2/2002 1:31:00 PM	Primary Sample	SSFL Legacy Data	Del Mar	1785783.8526	268204.7221	No	Analysis is not within 3 years of the most recent result
B4133	RD-19	RD-19_050202_01	8260B	Bromodichloromethane	0.12	ug/L	U	5/2/2002 1:31:00 PM	Primary Sample	SSFL Legacy Data	Del Mar	1785783.8526	268204.7221	No	Analysis is not within 3 years of the most recent result
B4133	RD-19	RD-19_050202_01	8260B	Bromoform	0.25	ug/L	U	5/2/2002 1:31:00 PM	Primary Sample	SSFL Legacy Data	Del Mar	1785783.8526	268204.7221	No	Analysis is not within 3 years of the most recent result
B4133	RD-19	RD-19_050202_01	8260B	Bromomethane	0.16	ug/L	U	5/2/2002 1:31:00 PM	Primary Sample	SSFL Legacy Data	Del Mar	1785783.8526	268204.7221	No	Analysis is not within 3 years of the most recent result
B4133	RD-19	RD-19_050202_01	8260B	Carbon Disulfide	0.52	ug/L	U	5/2/2002 1:31:00 PM	Primary Sample	SSFL Legacy Data	Del Mar	1785783.8526	268204.7221	No	Analysis is not within 3 years of the most recent result
B4133	RD-19	RD-19_050202_01	8260B	Carbon Tetrachloride	0.12	ug/L	U	5/2/2002 1:31:00 PM	Primary Sample	SSFL Legacy Data	Del Mar	1785783.8526	268204.7221	No	Analysis is not within 3 years of the most recent result
B4133	RD-19	RD-19_050202_01	8260B	Chlorobenzene	0.11	ug/L	U	5/2/2002 1:31:00 PM	Primary Sample	SSFL Legacy Data	Del Mar	1785783.8526	268204.7221	No	Analysis is not within 3 years of the most recent result
B4133	RD-19	RD-19_050202_01	8260B	Chloroethane	0.13	ug/L	U	5/2/2002 1:31:00 PM	Primary Sample	SSFL Legacy Data	Del Mar	1785783.8526	268204.7221	No	Analysis is not within 3 years of the most recent result
B4133	RD-19	RD-19_050202_01	8260B	Chloroform	0.095	ug/L	U	5/2/2002 1:31:00 PM	Primary Sample	SSFL Legacy Data	Del Mar	1785783.8526	268204.7221	No	Analysis is not within 3 years of the most recent result
B4133	RD-19	RD-19_050202_01	8260B	Chloromethane	0.14	ug/L	U	5/2/2002 1:31:00 PM	Primary Sample	SSFL Legacy Data	Del Mar	1785783.8526	268204.7221	No	Analysis is not within 3 years of the most recent result
B4133	RD-19	RD-19_050202_01	8260B	cis-1,2-Dichloroethene	0.13	ug/L	U	5/2/2002 1:31:00 PM	Primary Sample	SSFL Legacy Data	Del Mar	1785783.8526	268204.7221	No	Analysis is not within 3 years of the most recent result
B4133	RD-19	RD-19_050202_01	8260B	cis-1,3-Dichloropropene	0.12	ug/L	U	5/2/2002 1:31:00 PM	Primary Sample	SSFL Legacy Data	Del Mar	1785783.8526	268204.7221	No	Analysis is not within 3 years of the most recent result
B4133	RD-19	RD-19_050202_01	8260B	Dibromochloromethane	0.13	ug/L	U	5/2/2002 1:31:00 PM	Primary Sample	SSFL Legacy Data	Del Mar	1785783.8526	268204.7221	No	Analysis is not within 3 years of the most recent result
B4133	RD-19	RD-19_050202_01	8260B	Ethylbenzene	0.099	ug/L	U	5/2/2002 1:31:00 PM	Primary Sample	SSFL Legacy Data	Del Mar	1785783.8526	268204.7221	No	Analysis is not within 3 years of the most recent result
B4133	RD-19	RD-19_050202_01	8260B	Methyl ethyl ketone	3.8	ug/L	U	5/2/2002 1:31:00 PM	Primary Sample	SSFL Legacy Data	Del Mar	1785783.8526	268204.7221	No	Analysis is not within 3 years of the most recent result
B4133	RD-19	RD-19_050202_01	8260B	Methyl isobutyl ketone (MIBK)	1.7	ug/L	U	5/2/2002 1:31:00 PM	Primary Sample	SSFL Legacy Data	Del Mar	1785783.8526	268204.7221	No	Analysis is not within 3 years of the most recent result
B4133	RD-19	RD-19_050202_01	8260B	Methylene chloride	0.24	ug/L	U	5/2/2002 1:31:00 PM	Primary Sample	SSFL Legacy Data	Del Mar	1785783.8526	268204.7221	No	Analysis is not within 3 years of the most recent result
B4133	RD-19	RD-19_050202_01	8260B	m-Xylene & p-Xylene	0.19	ug/L	U	5/2/2002 1:31:00 PM	Primary Sample	SSFL Legacy Data	Del Mar	1785783.8526	268204.7221	No	Analysis is not within 3 years of the most recent result
B4133	RD-19	RD-19_050202_01	8260B	o-Xylene	0.1	ug/L	U	5/2/2002 1:31:00 PM	Primary Sample	SSFL Legacy Data	Del Mar	1785783.8526	268204.7221	No	Analysis is not within 3 years of the most recent result
B4133	RD-19	RD-19_050202_01	8260B	Tetrachloroethene	0.13	ug/L	U	5/2/2002 1:31:00 PM	Primary Sample	SSFL Legacy Data	Del Mar	1785783.8526	268204.7221	No	Analysis is not within 3 years of the most recent result
B4133	RD-19	RD-19_050202_01	8260B	Toluene	0.13	ug/L	U	5/2/2002 1:31:00 PM	Primary Sample	SSFL Legacy Data	Del Mar	1785783.8526	268204.7221	No	Analysis is not within 3 years of the most recent result
B4133	RD-19	RD-19_050202_01	8260B	trans-1,2-Dichloroethene	0.13	ug/L	U	5/2/2002 1:31:00 PM	Primary Sample	SSFL Legacy Data	Del Mar	1785783.8526	268204.7221	No	Analysis is not within 3 years of the most recent result
B4133	RD-19	RD-19_050202_01	8260B	trans-1,3-Dichloropropene	0.17	ug/L	U	5/2/2002 1:31:00 PM	Primary Sample	SSFL Legacy Data	Del Mar	1785783.8526	268204.7221	No	Analysis is not within 3 years of the most recent result
B4133	RD-19	RD-19_050202_01	8260B	Trichloroethene	0.13	ug/L	U	5/2/2002 1:31:00 PM	Primary Sample	SSFL Legacy Data	Del Mar	1785783.8526	268204.7221	No	Analysis is not within 3 years of the most recent result
B4133	RD-19	RD-19_050202_01	8260B	Trichlorofluoromethane	0.21	ug/L	U	5/2/2002 1:31:00 PM	Primary Sample	SSFL Legacy Data	Del Mar	1785783.8526	268204.7221	No	Analysis is not within 3 years of the most recent result
B4133	RD-19	RD-19_050603_01	8260B	1,1,1-Trichloroethane	0.3	ug/L	U	5/6/2003 2:49:00 PM	Primary Sample	IME0364	Del Mar	1785783.8526	268204.7221	No	Analysis is not within 3 years of the most recent result
B4133	RD-19	RD-19_050603_01	8260B	1,1,2,2-Tetrachloroethane	0.29	ug/L	U	5/6/2003 2:49:00 PM	Primary Sample	IME0364	Del Mar	1785783.8526	268204.7221	No	Analysis is not within 3 years of the most recent result
B4133	RD-19	RD-19_050603_01	8260B	1,1,2-Trichloro-1,2,2-trifluoroethane	1.2	ug/L	U	5/6/2003 2:49:00 PM	Primary Sample	IME0364	Del Mar	1785783.8526	268204.7221	No	Analysis is not within 3 years of the most recent result
B4133	RD-19	RD-19_050603_01	8260B	1,1,2-Trichloroethane	0.3	ug/L	U	5/6/2003 2:49:00 PM	Primary Sample	IME0364	Del Mar	1785783.8526	268204.7221	No	Analysis is not within 3 years of the most recent result
B4133	RD-19	RD-19_050603_01	8260B	1,1-Dichloroethane	0.27	ug/L	U	5/6/2003 2:49:00 PM	Primary Sample	IME0364	Del Mar	1785783.8526	268204.7221	No	Analysis is not within 3 years of the most recent result
B4133	RD-19	RD-19_050603_01	8260B	1,1-Dichloroethene	0.32	ug/L	U	5/6/2003 2:49:00 PM	Primary Sample	IME0364	Del Mar	1785783.8526	268204.7221	No	Analysis is not within 3 years of the most recent result
B4133	RD-19	RD-19_050603_01	8260B	1,2-Dichlorobenzene	0.32	ug/L	U	5/6/2003 2:49:00 PM	Primary Sample	IME0364	Del Mar	1785783.8526	268204.7221	No	Analysis is not within 3 years of the most recent result
B4133	RD-19	RD-19_050603_01	8260B	1,2-Dichloroethane	0.28	ug/L	U	5/6/2003 2:49:00 PM	Primary Sample	IME0364	Del Mar	1785783.8526	268204.7221	No	Analysis is not within 3 years of the most recent result
B4133	RD-19	RD-19_050603_01	8260B	1,2-Dichloropropane	0.35	ug/L	U	5/6/2003 2:49:00 PM	Primary Sample	IME0364	Del Mar	1785783.8526	268204.7221	No	Analysis is not within 3 years of the most recent result
B4133	RD-19	RD-19_050603_01	8260B	1,3-Dichlorobenzene	0.35	ug/L	U	5/6/2003 2:49:00 PM	Primary Sample	IME0364	Del Mar	1785783.8526	268204.7221	No	Analysis is not within 3 years of the most recent result
B4133	RD-19	RD-19_050603_01	8260B	1,4-Dichlorobenzene	0.37	ug/L	U	5/6/2003 2:49:00 PM	Primary Sample	IME0364	Del Mar	1785783.8526	268204.7221	No	Analysis is not within 3 years of the most recent result
B4133	RD-19	RD-19_050603_01	8260B	2-Hexanone	2.5	ug/L	U	5/6/2003 2:49:00 PM	Primary Sample	IME0364	Del Mar	1785783.8526	268204.7221	No	Analysis is not within 3 years of the most recent result
B4133	RD-19	RD-19_050603_01	8260B	Acetone	4.8	ug/L	U	5/6/2003 2:49:00 PM	Primary Sample	IME0364	Del Mar	1785783.8526	268204.7221	No	Analysis is not within 3 years of the most recent result
B4133	RD-19	RD-19_050603_01	8260B	Benzene	0.28	ug/L	U	5/6/2003 2:49:00 PM	Primary Sample	IME0364	Del Mar	1785783.8526	268204.7221	No	Analysis is not within 3 years of the most recent result
B4133	RD-19	RD-19_050603_01	8260B	Bromodichloromethane	0.3	ug/L	U	5/6/2003 2:49:00 PM	Primary Sample	IME0364	Del Mar	1785783.8526	268204.7221	No	Analysis is not within 3 years of the most recent result
B4133	RD-19	RD-19_050603_01	8260B	Bromoform	0.25	ug/L	U	5/6/2003 2:49:00 PM	Primary Sample	IME0364	Del Mar	1785783.8526	268204.7221	No	Analysis is not within 3 years of the most recent result
B4133	RD-19	RD-19_050603_01	8260B	Bromomethane	0.2	ug/L	U	5/6/2003 2:49:00 PM	Primary Sample	IME0364	Del Mar	1785783.8526	268204.7221	No	Analysis is not within 3 years of the most recent result
B4133	RD-19	RD-19_050603_01	8260B	Carbon Disulfide	0.33	ug/L	U	5/6/2003 2:49:00 PM	Primary Sample	IME0364	Del Mar	1785783.8526	268204.7221	No	Analysis is not within 3 years of the most recent result
B4133	RD-19	RD-19_050603_01	8260B	Carbon Tetrachloride	0.28	ug/L	U	5/6/2003 2:49:00 PM	Primary Sample	IME0364	Del Mar	1785783.8526	268204.7221	No	Analysis is not within 3 years of the most recent result
B4133	RD-19	RD-19_050603_01	8260B	Chlorobenzene	0.36	ug/L	U	5/6/2003 2:49:00 PM	Primary Sample	IME0364	Del Mar	1785783.8526	268204.7221	No	Analysis is not within 3 years of the most recent result
B4133	RD-19	RD-19_050603_01	8260B	Chloroethane	0.33	ug/L	U	5/6/2003 2:49:00 PM	Primary Sample	IME0364	Del Mar	1785783.8526	268204.7221	No	Analysis is not within 3 years of the most recent result
B4133	RD-19	RD-19_050603_01	8260B	Chloroform	0.33	ug/L	U	5/6/2003 2:49:00 PM	Primary Sample	IME0364	Del Mar	1785783.8526	268204.7221	No	Analysis is not within 3 years of the most recent result
B4133	RD-19	RD-19_050603_01	8260B	Chloromethane	0.14	ug/L	U	5/6/2003 2:49:00 PM	Primary Sample	IME0364	Del Mar	1785783.8526	268204.7221	No	Analysis is not within 3 years of the most recent result
B4133	RD-19	RD-19_050603_01	8260B	cis-1,2-Dichloroethene	0.32	ug/L	U	5/6/2003 2:49:00 PM	Primary Sample	IME0364	Del Mar	1785783.8526	268204.7221	No	Analysis is not within 3 years of the most recent result
B4133	RD-19	RD-19_050603_01	8260B	cis-1,3-Dichloropropene	0.22	ug/L	U	5/6/2003 2:49:00 PM	Primary Sample	IME0364	Del Mar	1785783.8526	268204.7221	No	Analysis is not within 3 years of the most recent result
B4133	RD-19	RD-19_050603_01	8260B	Dibromochloromethane	0.28	ug/L	U	5/6/2003 2:49:00 PM	Primary Sample	IME0364	Del Mar	1785783.8526	268204.7221	No	Analysis is not within 3 years of the most recent result
B4133	RD-19	RD-19_050603_01	8260B	Ethylbenzene	0.25	ug/L	U	5/6/2003 2:49:00 PM	Primary Sample	IME0364	Del Mar	1785783.8526	268204.7221	No	Analysis is not within 3 years of the most recent result
B4133	RD-19	RD-19_050603_01	8260B	Methyl ethyl ketone	3.8	ug/L	U	5/6/2003 2:49:00 PM	Primary Sample	IME0364	Del Mar	1785783.8526	268204.7221	No	Analysis is not within 3 years of the most recent result
B4133	RD-19	RD-19_050603_01	8260B	Methyl isobutyl ketone (MIBK)	2.5	ug/L	U	5/6/2003 2:49:00 PM	Primary Sample	IME0364	Del Mar	1785783.8526	268204.7221	No	Analysis is not within 3 years of the most recent result
B4133	RD-19	RD-19_050603_01	8260B	Methylene chloride	0.33	ug/L	U	5/6/2003 2:49:00 PM	Primary Sample	IME0364	Del Mar	1785783.8526	268204.7221	No	Analysis is not within 3 years of the most recent result
B4133	RD-19	RD-19_050603_01	8260B	m-Xylene & p-Xylene	0.38	ug/L	U	5/6/2003 2:49:00 PM	Primary Sample	IME0364	Del Mar	1785783.8526	268204.7221	No	Analysis is not within 3 years of the most recent result
B4133	RD-19	RD-19_050603_01	8260B	o-Xylene	0.24	ug/L	U	5/6/2003 2:49:00 PM	Primary Sample	IME0364	Del Mar	1785783.8526	268204.7221	No	Analysis is not within 3 years of the most recent result
B4133	RD-19	RD-19_050603_01	8260B	Tetrachloroethene	0.32	ug/L	U	5/6/2003 2:49:00 PM	Primary Sample	IME0364	Del Mar	1785783.8526	268204.7221	No	Analysis is not within 3 years of the most recent result
B4133	RD-19	RD-19_050603_01	8260B	Toluene	0.49	ug/L	U	5/6/2003 2:49:00 PM	Primary Sample	IME0364	Del Mar	1785783.8526	268204.7221	No	Analysis is not within 3 years of the most recent result
B4133	RD-19	RD-19_050603_01	8260B	trans-1,2-Dichloroethene	0.27	ug/L	U	5/6/2003 2:49:00 PM	Primary Sample	IME0364	Del Mar	1785783.8526	268204.7221	No	Analysis is not within 3 years of the most recent result
B4133	RD-19	RD-19_050603_01	8260B	trans-1,3-Dichloropropene	0.24	ug/L	U	5/6/2003 2:49:00 PM	Primary Sample	IME0364	Del Mar	1785783.8526	268204.7221	No	Analysis is not within 3 years of the most recent result
B4133	RD-19	RD-19_050603_01	8260B	Trichloroethene	0.26	ug/L	U	5/6/2003 2:49:00 PM	Primary Sample	IME0364	Del Mar	1785783.8526	268204.7221	No	Analysis is not within 3 years of the most recent result
B4133	RD-19	RD-19_050603_01	8260B	Trichlorofluoromethane	0.34	ug/L	U	5/6/2003 2:49:00 PM	Primary Sample	IME0364	Del Mar	1785783.8526	268204.7221	No	Analysis is not within 3 years of the most recent result
B4133	RD-19	RD-19_050603_01	8260B	Vinyl chloride	0.19	ug/L	U	5/6/2003 2:49:00 PM	Primary Sample	IME0364	Del Mar	1785783.8526	268204.7221	No	Analysis is not within 3 years of the most recent result
B4133	RD-19	RD-19_050603_02	8260B	1,1,1-Trichloroethane	0.3	ug/L	U	5/6/2003 3:04:00 PM	Field Duplicate	IME0364	Del Mar	1785783.8526	268204.7221	No	Not a primary sample result
B4133	RD-19	RD-19_050603_02	8260B	1,1,2,2-Tetrachloroethane	0.29	ug/L	U	5/6/2003 3:04:00 PM	Field Duplicate	IME0364	Del Mar	1785783.8526	268204.7221	No	Not a primary sample result
B4133	RD-19	RD-19_050603_02	8260B	1,1,2-Trichloro-1,2,2-trifluoroethane	1.2	ug/L	U	5/6/2003 3:04:00 PM	Field Duplicate	IME0364	Del Mar	1785783.8526	268204.7221	No	Not a primary sample result

RFI Site	Well ID	Sample ID	Analytical Method	Analyte	Result	Units	Qualifier Code	Collection Date	Sample Type	Sample Delivery Group	Analytical Laboratory	Easting	Northing	Included in Risk Assessment	Rationale for Risk Exclusion
B4133	RD-19	RD-19_050603_02	8260B	1,1,2-Trichloroethane	0.3	ug/L	U	5/6/2003 3:04:00 PM	Field Duplicate	IME0364	Del Mar	1785783.8526	268204.7221	No	Not a primary sample result
B4133	RD-19	RD-19_050603_02	8260B	1,1-Dichloroethane	0.27	ug/L	U	5/6/2003 3:04:00 PM	Field Duplicate	IME0364	Del Mar	1785783.8526	268204.7221	No	Not a primary sample result
B4133	RD-19	RD-19_050603_02	8260B	1,1-Dichloroethene	0.32	ug/L	U	5/6/2003 3:04:00 PM	Field Duplicate	IME0364	Del Mar	1785783.8526	268204.7221	No	Not a primary sample result
B4133	RD-19	RD-19_050603_02	8260B	1,2-Dichlorobenzene	0.32	ug/L	U	5/6/2003 3:04:00 PM	Field Duplicate	IME0364	Del Mar	1785783.8526	268204.7221	No	Not a primary sample result
B4133	RD-19	RD-19_050603_02	8260B	1,2-Dichloroethane	0.28	ug/L	U	5/6/2003 3:04:00 PM	Field Duplicate	IME0364	Del Mar	1785783.8526	268204.7221	No	Not a primary sample result
B4133	RD-19	RD-19_050603_02	8260B	1,2-Dichloropropane	0.35	ug/L	U	5/6/2003 3:04:00 PM	Field Duplicate	IME0364	Del Mar	1785783.8526	268204.7221	No	Not a primary sample result
B4133	RD-19	RD-19_050603_02	8260B	1,3-Dichlorobenzene	0.35	ug/L	U	5/6/2003 3:04:00 PM	Field Duplicate	IME0364	Del Mar	1785783.8526	268204.7221	No	Not a primary sample result
B4133	RD-19	RD-19_050603_02	8260B	1,4-Dichlorobenzene	0.37	ug/L	U	5/6/2003 3:04:00 PM	Field Duplicate	IME0364	Del Mar	1785783.8526	268204.7221	No	Not a primary sample result
B4133	RD-19	RD-19_050603_02	8260B	2-Hexanone	2.5	ug/L	U	5/6/2003 3:04:00 PM	Field Duplicate	IME0364	Del Mar	1785783.8526	268204.7221	No	Not a primary sample result
B4133	RD-19	RD-19_050603_02	8260B	Acetone	5.7	ug/L	U	5/6/2003 3:04:00 PM	Field Duplicate	IME0364	Del Mar	1785783.8526	268204.7221	No	Not a primary sample result
B4133	RD-19	RD-19_050603_02	8260B	Benzene	0.28	ug/L	U	5/6/2003 3:04:00 PM	Field Duplicate	IME0364	Del Mar	1785783.8526	268204.7221	No	Not a primary sample result
B4133	RD-19	RD-19_050603_02	8260B	Bromodichloromethane	0.3	ug/L	U	5/6/2003 3:04:00 PM	Field Duplicate	IME0364	Del Mar	1785783.8526	268204.7221	No	Not a primary sample result
B4133	RD-19	RD-19_050603_02	8260B	Bromoform	0.25	ug/L	U	5/6/2003 3:04:00 PM	Field Duplicate	IME0364	Del Mar	1785783.8526	268204.7221	No	Not a primary sample result
B4133	RD-19	RD-19_050603_02	8260B	Bromomethane	0.2	ug/L	U	5/6/2003 3:04:00 PM	Field Duplicate	IME0364	Del Mar	1785783.8526	268204.7221	No	Not a primary sample result
B4133	RD-19	RD-19_050603_02	8260B	Carbon Disulfide	0.33	ug/L	U	5/6/2003 3:04:00 PM	Field Duplicate	IME0364	Del Mar	1785783.8526	268204.7221	No	Not a primary sample result
B4133	RD-19	RD-19_050603_02	8260B	Carbon Tetrachloride	0.28	ug/L	U	5/6/2003 3:04:00 PM	Field Duplicate	IME0364	Del Mar	1785783.8526	268204.7221	No	Not a primary sample result
B4133	RD-19	RD-19_050603_02	8260B	Chlorobenzene	0.36	ug/L	U	5/6/2003 3:04:00 PM	Field Duplicate	IME0364	Del Mar	1785783.8526	268204.7221	No	Not a primary sample result
B4133	RD-19	RD-19_050603_02	8260B	Chloroethane	0.33	ug/L	U	5/6/2003 3:04:00 PM	Field Duplicate	IME0364	Del Mar	1785783.8526	268204.7221	No	Not a primary sample result
B4133	RD-19	RD-19_050603_02	8260B	Chloroform	0.33	ug/L	U	5/6/2003 3:04:00 PM	Field Duplicate	IME0364	Del Mar	1785783.8526	268204.7221	No	Not a primary sample result
B4133	RD-19	RD-19_050603_02	8260B	Chloromethane	0.14	ug/L	U	5/6/2003 3:04:00 PM	Field Duplicate	IME0364	Del Mar	1785783.8526	268204.7221	No	Not a primary sample result
B4133	RD-19	RD-19_050603_02	8260B	cis-1,2-Dichloroethene	0.32	ug/L	U	5/6/2003 3:04:00 PM	Field Duplicate	IME0364	Del Mar	1785783.8526	268204.7221	No	Not a primary sample result
B4133	RD-19	RD-19_050603_02	8260B	cis-1,3-Dichloropropene	0.22	ug/L	U	5/6/2003 3:04:00 PM	Field Duplicate	IME0364	Del Mar	1785783.8526	268204.7221	No	Not a primary sample result
B4133	RD-19	RD-19_050603_02	8260B	Dibromochloromethane	0.28	ug/L	U	5/6/2003 3:04:00 PM	Field Duplicate	IME0364	Del Mar	1785783.8526	268204.7221	No	Not a primary sample result
B4133	RD-19	RD-19_050603_02	8260B	Ethylbenzene	0.25	ug/L	U	5/6/2003 3:04:00 PM	Field Duplicate	IME0364	Del Mar	1785783.8526	268204.7221	No	Not a primary sample result
B4133	RD-19	RD-19_050603_02	8260B	Methyl ethyl ketone	3.8	ug/L	U	5/6/2003 3:04:00 PM	Field Duplicate	IME0364	Del Mar	1785783.8526	268204.7221	No	Not a primary sample result
B4133	RD-19	RD-19_050603_02	8260B	Methyl isobutyl ketone (MIBK)	2.5	ug/L	U	5/6/2003 3:04:00 PM	Field Duplicate	IME0364	Del Mar	1785783.8526	268204.7221	No	Not a primary sample result
B4133	RD-19	RD-19_050603_02	8260B	Methylene chloride	0.33	ug/L	U	5/6/2003 3:04:00 PM	Field Duplicate	IME0364	Del Mar	1785783.8526	268204.7221	No	Not a primary sample result
B4133	RD-19	RD-19_050603_02	8260B	m-Xylene & p-Xylene	0.38	ug/L	U	5/6/2003 3:04:00 PM	Field Duplicate	IME0364	Del Mar	1785783.8526	268204.7221	No	Not a primary sample result
B4133	RD-19	RD-19_050603_02	8260B	o-Xylene	0.24	ug/L	U	5/6/2003 3:04:00 PM	Field Duplicate	IME0364	Del Mar	1785783.8526	268204.7221	No	Not a primary sample result
B4133	RD-19	RD-19_050603_02	8260B	Tetrachloroethene	0.32	ug/L	U	5/6/2003 3:04:00 PM	Field Duplicate	IME0364	Del Mar	1785783.8526	268204.7221	No	Not a primary sample result
B4133	RD-19	RD-19_050603_02	8260B	Toluene	0.49	ug/L	U	5/6/2003 3:04:00 PM	Field Duplicate	IME0364	Del Mar	1785783.8526	268204.7221	No	Not a primary sample result
B4133	RD-19	RD-19_050603_02	8260B	trans-1,2-Dichloroethene	0.27	ug/L	U	5/6/2003 3:04:00 PM	Field Duplicate	IME0364	Del Mar	1785783.8526	268204.7221	No	Not a primary sample result
B4133	RD-19	RD-19_050603_02	8260B	trans-1,3-Dichloropropene	0.24	ug/L	U	5/6/2003 3:04:00 PM	Field Duplicate	IME0364	Del Mar	1785783.8526	268204.7221	No	Not a primary sample result
B4133	RD-19	RD-19_050603_02	8260B	Trichloroethene	0.26	ug/L	U	5/6/2003 3:04:00 PM	Field Duplicate	IME0364	Del Mar	1785783.8526	268204.7221	No	Not a primary sample result
B4133	RD-19	RD-19_050603_02	8260B	Trichlorofluoromethane	0.34	ug/L	U	5/6/2003 3:04:00 PM	Field Duplicate	IME0364	Del Mar	1785783.8526	268204.7221	No	Not a primary sample result
B4133	RD-19	RD-19_050603_02	8260B	Vinyl chloride	0.19	ug/L	U	5/6/2003 3:04:00 PM	Field Duplicate	IME0364	Del Mar	1785783.8526	268204.7221	No	Not a primary sample result
B4133	RD-19	RD-19_051707_01_T	8260B	1,1,1-Trichloroethane	0.3	ug/L	U	5/17/2007 1:46:00 PM	Primary Sample	IQE1910	TestAmerica - Irvine	1785783.8526	268204.7221	Yes	
B4133	RD-19	RD-19_051707_01_T	8260B	1,1,2,2-Tetrachloroethane	0.24	ug/L	U	5/17/2007 1:46:00 PM	Primary Sample	IQE1910	TestAmerica - Irvine	1785783.8526	268204.7221	Yes	
B4133	RD-19	RD-19_051707_01_T	8260B	1,1,2-Trichloro-1,2,2-trifluoroethane	1.5	ug/L	U	5/17/2007 1:46:00 PM	Primary Sample	IQE1910	TestAmerica - Irvine	1785783.8526	268204.7221	Yes	
B4133	RD-19	RD-19_051707_01_T	8260B	1,1,2-Trichloroethane	0.3	ug/L	U	5/17/2007 1:46:00 PM	Primary Sample	IQE1910	TestAmerica - Irvine	1785783.8526	268204.7221	Yes	
B4133	RD-19	RD-19_051707_01_T	8260B	1,1-Dichloroethane	0.27	ug/L	U	5/17/2007 1:46:00 PM	Primary Sample	IQE1910	TestAmerica - Irvine	1785783.8526	268204.7221	Yes	
B4133	RD-19	RD-19_051707_01_T	8260B	1,1-Dichloroethene	0.42	ug/L	U	5/17/2007 1:46:00 PM	Primary Sample	IQE1910	TestAmerica - Irvine	1785783.8526	268204.7221	Yes	
B4133	RD-19	RD-19_051707_01_T	8260B	1,2-Dichlorobenzene	0.32	ug/L	U	5/17/2007 1:46:00 PM	Primary Sample	IQE1910	TestAmerica - Irvine	1785783.8526	268204.7221	Yes	
B4133	RD-19	RD-19_051707_01_T	8260B	1,2-Dichloroethane	0.28	ug/L	U	5/17/2007 1:46:00 PM	Primary Sample	IQE1910	TestAmerica - Irvine	1785783.8526	268204.7221	Yes	
B4133	RD-19	RD-19_051707_01_T	8260B	1,2-Dichloropropane	0.35	ug/L	U	5/17/2007 1:46:00 PM	Primary Sample	IQE1910	TestAmerica - Irvine	1785783.8526	268204.7221	Yes	
B4133	RD-19	RD-19_051707_01_T	8260B	1,3-Dichlorobenzene	0.35	ug/L	U	5/17/2007 1:46:00 PM	Primary Sample	IQE1910	TestAmerica - Irvine	1785783.8526	268204.7221	Yes	
B4133	RD-19	RD-19_051707_01_T	8260B	1,4-Dichlorobenzene	0.37	ug/L	U	5/17/2007 1:46:00 PM	Primary Sample	IQE1910	TestAmerica - Irvine	1785783.8526	268204.7221	Yes	
B4133	RD-19	RD-19_051707_01_T	8260B	2-Hexanone	2.6	ug/L	U	5/17/2007 1:46:00 PM	Primary Sample	IQE1910	TestAmerica - Irvine	1785783.8526	268204.7221	Yes	
B4133	RD-19	RD-19_051707_01_T	8260B	Acetone	5.3	ug/L	JQC	5/17/2007 1:46:00 PM	Primary Sample	IQE1910	TestAmerica - Irvine	1785783.8526	268204.7221	Yes	
B4133	RD-19	RD-19_051707_01_T	8260B	Benzene	0.28	ug/L	U	5/17/2007 1:46:00 PM	Primary Sample	IQE1910	TestAmerica - Irvine	1785783.8526	268204.7221	Yes	
B4133	RD-19	RD-19_051707_01_T	8260B	Bromodichloromethane	0.3	ug/L	U	5/17/2007 1:46:00 PM	Primary Sample	IQE1910	TestAmerica - Irvine	1785783.8526	268204.7221	Yes	
B4133	RD-19	RD-19_051707_01_T	8260B	Bromoform	0.4	ug/L	U	5/17/2007 1:46:00 PM	Primary Sample	IQE1910	TestAmerica - Irvine	1785783.8526	268204.7221	Yes	
B4133	RD-19	RD-19_051707_01_T	8260B	Bromomethane	0.42	ug/L	U	5/17/2007 1:46:00 PM	Primary Sample	IQE1910	TestAmerica - Irvine	1785783.8526	268204.7221	Yes	
B4133	RD-19	RD-19_051707_01_T	8260B	Carbon Disulfide	0.48	ug/L	U	5/17/2007 1:46:00 PM	Primary Sample	IQE1910	TestAmerica - Irvine	1785783.8526	268204.7221	Yes	
B4133	RD-19	RD-19_051707_01_T	8260B	Carbon Tetrachloride	0.28	ug/L	U	5/17/2007 1:46:00 PM	Primary Sample	IQE1910	TestAmerica - Irvine	1785783.8526	268204.7221	Yes	
B4133	RD-19	RD-19_051707_01_T	8260B	Chlorobenzene	0.36	ug/L	U	5/17/2007 1:46:00 PM	Primary Sample	IQE1910	TestAmerica - Irvine	1785783.8526	268204.7221	Yes	
B4133	RD-19	RD-19_051707_01_T	8260B	Chloroethane	0.4	ug/L	U	5/17/2007 1:46:00 PM	Primary Sample	IQE1910	TestAmerica - Irvine	1785783.8526	268204.7221	Yes	
B4133	RD-19	RD-19_051707_01_T	8260B	Chloroform	0.33	ug/L	U	5/17/2007 1:46:00 PM	Primary Sample	IQE1910	TestAmerica - Irvine	1785783.8526	268204.7221	Yes	
B4133	RD-19	RD-19_051707_01_T	8260B	Chloromethane	0.4	ug/L	U	5/17/2007 1:46:00 PM	Primary Sample	IQE1910	TestAmerica - Irvine	1785783.8526	268204.7221	Yes	
B4133	RD-19	RD-19_051707_01_T	8260B	cis-1,2-Dichloroethene	0.32	ug/L	U	5/17/2007 1:46:00 PM	Primary Sample	IQE1910	TestAmerica - Irvine	1785783.8526	268204.7221	Yes	
B4133	RD-19	RD-19_051707_01_T	8260B	cis-1,3-Dichloropropene	0.22	ug/L	U	5/17/2007 1:46:00 PM	Primary Sample	IQE1910	TestAmerica - Irvine	1785783.8526	268204.7221	Yes	
B4133	RD-19	RD-19_051707_01_T	8260B	Dibromochloromethane	0.28	ug/L	U	5/17/2007 1:46:00 PM	Primary Sample	IQE1910	TestAmerica - Irvine	1785783.8526	268204.7221	Yes	
B4133	RD-19	RD-19_051707_01_T	8260B	Ethylbenzene	0.25	ug/L	U	5/17/2007 1:46:00 PM	Primary Sample	IQE1910	TestAmerica - Irvine	1785783.8526	268204.7221	Yes	
B4133	RD-19	RD-19_051707_01_T	8260B	Methyl ethyl ketone	4.7	ug/L	U	5/17/2007 1:46:00 PM	Primary Sample	IQE1910	TestAmerica - Irvine	1785783.8526	268204.7221	Yes	
B4133	RD-19	RD-19_051707_01_T	8260B	Methyl isobutyl ketone (MIBK)	3.5	ug/L	U	5/17/2007 1:46:00 PM	Primary Sample	IQE1910	TestAmerica - Irvine	1785783.8526	268204.7221	Yes	
B4133	RD-19	RD-19_051707_01_T	8260B	Methylene chloride	0.95	ug/L	U	5/17/2007 1:46:00 PM	Primary Sample	IQE1910	TestAmerica - Irvine	1785783.8526	268204.7221	Yes	
B4133	RD-19	RD-19_051707_01_T	8260B	m-Xylene & p-Xylene	0.6	ug/L	U	5/17/2007 1:46:00 PM	Primary Sample	IQE1910	TestAmerica - Irvine	1785783.8526	268204.7221	Yes	
B4133	RD-19	RD-19_051707_01_T	8260B	o-Xylene	0.3	ug/L	U	5/17/2007 1:46:00 PM	Primary Sample	IQE1910	TestAmerica - Irvine	1785783.8526	268204.7221	Yes	
B4133	RD-19	RD-19_051707_01_T	8260B	Tetrachloroethene	0.32	ug/L	U	5/17/2007 1:46:00 PM	Primary Sample	IQE1910	TestAmerica - Irvine	1785783.8526	268204.7221	Yes	
B4133	RD-19	RD-19_051707_01_T	8260B	Toluene	0.36	ug/L	U	5/17/2007 1:46:00 PM	Primary Sample	IQE1910	TestAmerica - Irvine	1785783.8526	268204.7221	Yes	
B4133	RD-19	RD-19_051707_01_T	8260B	trans-1,2-Dichloroethene	0.27	ug/L	U	5/17/2007 1:46:00 PM	Primary Sample	IQE1910	TestAmerica - Irvine	1785783.8526	268204.7221	Yes	
B4133	RD-19	RD-19_051707_01_T	8260B	trans-1,3-Dichloropropene	0.32	ug/L	U	5/17/2007 1:46:00 PM	Primary Sample	IQE1910	TestAmerica - Irvine	1785783.8526	268204.7221	Yes	
B4133	RD-19	RD-19_051707_01_T	8260B	Trichloroethene	0.26	ug/L	U	5/17/2007 1:46:00 PM	Primary Sample	IQE1910	TestAmerica - Irvine	1785783.8526	268204.7221	Yes	
B4133	RD-19	RD-19_051707_01_T	8260B	Trichlorofluoromethane	0.34	ug/L	U	5/17/2007 1:46:00 PM	Primary Sample	IQE1910	TestAmerica - Irvine	1785783.8526	268204.7221	Yes	
B4133	RD-19	RD-19_051707_01_T	8260B	Vinyl chloride	0.3	ug/L	U	5/17/2007 1:46:00 PM	Primary Sample	IQE1910	TestAmerica - Irvine	1785783.8526	268204.7221	Yes	
B4133	RD-19	RD-19_052305_01_D	8260B	1,1,1-Trichloroethane	0.3	ug/L	U	5/23/2005 2:10:00 PM	Primary Sample	IOE1560	Del Mar	1785783.8526	268204.7221	No	Analysis is not within 3 years of the most recent result
B4133	RD-19	RD-19_052305_01_D	8260B	1,1,2,2-Tetrachloroethane	0.24	ug/L	U	5/23/2005 2:10:00 PM	Primary Sample	IOE1560	Del Mar	1785783.8526	268204.7221	No	Analysis is not within 3 years of the most recent result
B4133	RD-19	RD-19_052305_01_D	8260B	1,1,2-Trichloro-1,2,2-trifluoroethane	1.2	ug/L	U	5/23/2005 2:10:00 PM	Primary Sample	IOE1560	Del Mar	1785783.8526	268204.7221	No	Analysis is not within 3 years of the most recent result
B4133	RD-19	RD-19_052305_01_D	8260B	1,1,2-Trichloroethane	0.3	ug/L	U	5/23/2005 2:10:00 PM	Primary Sample	IOE1560	Del Mar	1785783.8526	268204.7221	No	Analysis is not within 3 years of the most recent result
B4133	RD-19	RD-19_052305_01_D	8260B	1,1-Dichloroethane	0.27	ug/L	U	5/23/2005 2:10:00 PM	Primary Sample	IOE1560	Del Mar	1785783.8526	268204.7221	No	Analysis is not within 3 years of the most recent result
B4133	RD-19	RD-19_052305_01_D	8260B	1,1-Dichloroethene	0.42	ug/L	U	5/23/2005 2:10:00 PM	Primary Sample	IOE1560	Del Mar	1785783.8526	268204.7221	No	Analysis is not within 3 years of the most recent result
B4133	RD-19	RD-19_052305_01_D	8260B	1,2-Dichlorobenzene	0.32	ug/L	U	5/23/2005 2:10:00 PM	Primary Sample	IOE1560	Del Mar	1785783.8526	268204.7221	No	Analysis is not within 3 years of the most recent result

Group 7 RFI Bundle Report
Groundwater Data Used for Characterization
Santa Susana Field Laboratory

RFI Site	Well ID	Sample ID	Analytical Method	Analyte	Result	Units	Qualifier Code	Collection Date	Sample Type	Sample Delivery Group	Analytical Laboratory	Easting	Northing	Included in Risk Assessment	Rationale for Risk Exclusion
B4133	RD-19	RD-19_052305_01_D	8260B	1,2-Dichloroethane	0.28	ug/L	U	5/23/2005 2:10:00 PM	Primary Sample	IOE1560	Del Mar	1785783.8526	268204.7221	No	Analysis is not within 3 years of the most recent result
B4133	RD-19	RD-19_052305_01_D	8260B	1,2-Dichloropropane	0.35	ug/L	U	5/23/2005 2:10:00 PM	Primary Sample	IOE1560	Del Mar	1785783.8526	268204.7221	No	Analysis is not within 3 years of the most recent result
B4133	RD-19	RD-19_052305_01_D	8260B	1,3-Dichlorobenzene	0.35	ug/L	U	5/23/2005 2:10:00 PM	Primary Sample	IOE1560	Del Mar	1785783.8526	268204.7221	No	Analysis is not within 3 years of the most recent result
B4133	RD-19	RD-19_052305_01_D	8260B	1,4-Dichlorobenzene	0.37	ug/L	U	5/23/2005 2:10:00 PM	Primary Sample	IOE1560	Del Mar	1785783.8526	268204.7221	No	Analysis is not within 3 years of the most recent result
B4133	RD-19	RD-19_052305_01_D	8260B	2-Hexanone	2.6	ug/L	U	5/23/2005 2:10:00 PM	Primary Sample	IOE1560	Del Mar	1785783.8526	268204.7221	No	Analysis is not within 3 years of the most recent result
B4133	RD-19	RD-19_052305_01_D	8260B	Acetone	4.5	ug/L	U	5/23/2005 2:10:00 PM	Primary Sample	IOE1560	Del Mar	1785783.8526	268204.7221	No	Analysis is not within 3 years of the most recent result
B4133	RD-19	RD-19_052305_01_D	8260B	Benzene	0.28	ug/L	U	5/23/2005 2:10:00 PM	Primary Sample	IOE1560	Del Mar	1785783.8526	268204.7221	No	Analysis is not within 3 years of the most recent result
B4133	RD-19	RD-19_052305_01_D	8260B	Bromodichloromethane	0.3	ug/L	U	5/23/2005 2:10:00 PM	Primary Sample	IOE1560	Del Mar	1785783.8526	268204.7221	No	Analysis is not within 3 years of the most recent result
B4133	RD-19	RD-19_052305_01_D	8260B	Bromoform	0.32	ug/L	U	5/23/2005 2:10:00 PM	Primary Sample	IOE1560	Del Mar	1785783.8526	268204.7221	No	Analysis is not within 3 years of the most recent result
B4133	RD-19	RD-19_052305_01_D	8260B	Bromomethane	0.42	ug/L	U	5/23/2005 2:10:00 PM	Primary Sample	IOE1560	Del Mar	1785783.8526	268204.7221	No	Analysis is not within 3 years of the most recent result
B4133	RD-19	RD-19_052305_01_D	8260B	Carbon Disulfide	0.48	ug/L	U	5/23/2005 2:10:00 PM	Primary Sample	IOE1560	Del Mar	1785783.8526	268204.7221	No	Analysis is not within 3 years of the most recent result
B4133	RD-19	RD-19_052305_01_D	8260B	Carbon Tetrachloride	0.28	ug/L	U	5/23/2005 2:10:00 PM	Primary Sample	IOE1560	Del Mar	1785783.8526	268204.7221	No	Analysis is not within 3 years of the most recent result
B4133	RD-19	RD-19_052305_01_D	8260B	Chlorobenzene	0.36	ug/L	U	5/23/2005 2:10:00 PM	Primary Sample	IOE1560	Del Mar	1785783.8526	268204.7221	No	Analysis is not within 3 years of the most recent result
B4133	RD-19	RD-19_052305_01_D	8260B	Chloroethane	0.33	ug/L	U	5/23/2005 2:10:00 PM	Primary Sample	IOE1560	Del Mar	1785783.8526	268204.7221	No	Analysis is not within 3 years of the most recent result
B4133	RD-19	RD-19_052305_01_D	8260B	Chloroform	0.33	ug/L	U	5/23/2005 2:10:00 PM	Primary Sample	IOE1560	Del Mar	1785783.8526	268204.7221	No	Analysis is not within 3 years of the most recent result
B4133	RD-19	RD-19_052305_01_D	8260B	Chloromethane	0.3	ug/L	U	5/23/2005 2:10:00 PM	Primary Sample	IOE1560	Del Mar	1785783.8526	268204.7221	No	Analysis is not within 3 years of the most recent result
B4133	RD-19	RD-19_052305_01_D	8260B	cis-1,2-Dichloroethene	0.32	ug/L	U	5/23/2005 2:10:00 PM	Primary Sample	IOE1560	Del Mar	1785783.8526	268204.7221	No	Analysis is not within 3 years of the most recent result
B4133	RD-19	RD-19_052305_01_D	8260B	cis-1,3-Dichloropropene	0.22	ug/L	U	5/23/2005 2:10:00 PM	Primary Sample	IOE1560	Del Mar	1785783.8526	268204.7221	No	Analysis is not within 3 years of the most recent result
B4133	RD-19	RD-19_052305_01_D	8260B	Dibromochloromethane	0.28	ug/L	U	5/23/2005 2:10:00 PM	Primary Sample	IOE1560	Del Mar	1785783.8526	268204.7221	No	Analysis is not within 3 years of the most recent result
B4133	RD-19	RD-19_052305_01_D	8260B	Ethylbenzene	0.25	ug/L	U	5/23/2005 2:10:00 PM	Primary Sample	IOE1560	Del Mar	1785783.8526	268204.7221	No	Analysis is not within 3 years of the most recent result
B4133	RD-19	RD-19_052305_01_D	8260B	Methyl ethyl ketone	3.8	ug/L	U	5/23/2005 2:10:00 PM	Primary Sample	IOE1560	Del Mar	1785783.8526	268204.7221	No	Analysis is not within 3 years of the most recent result
B4133	RD-19	RD-19_052305_01_D	8260B	Methyl isobutyl ketone (MIBK)	2.5	ug/L	U	5/23/2005 2:10:00 PM	Primary Sample	IOE1560	Del Mar	1785783.8526	268204.7221	No	Analysis is not within 3 years of the most recent result
B4133	RD-19	RD-19_052305_01_D	8260B	Methylene chloride	0.51	ug/L	U	5/23/2005 2:10:00 PM	Primary Sample	IOE1560	Del Mar	1785783.8526	268204.7221	No	Analysis is not within 3 years of the most recent result
B4133	RD-19	RD-19_052305_01_D	8260B	m-Xylene & p-Xylene	0.52	ug/L	U	5/23/2005 2:10:00 PM	Primary Sample	IOE1560	Del Mar	1785783.8526	268204.7221	No	Analysis is not within 3 years of the most recent result
B4133	RD-19	RD-19_052305_01_D	8260B	o-Xylene	0.24	ug/L	U	5/23/2005 2:10:00 PM	Primary Sample	IOE1560	Del Mar	1785783.8526	268204.7221	No	Analysis is not within 3 years of the most recent result
B4133	RD-19	RD-19_052305_01_D	8260B	Tetrachloroethene	0.32	ug/L	U	5/23/2005 2:10:00 PM	Primary Sample	IOE1560	Del Mar	1785783.8526	268204.7221	No	Analysis is not within 3 years of the most recent result
B4133	RD-19	RD-19_052305_01_D	8260B	Toluene	0.36	ug/L	U	5/23/2005 2:10:00 PM	Primary Sample	IOE1560	Del Mar	1785783.8526	268204.7221	No	Analysis is not within 3 years of the most recent result
B4133	RD-19	RD-19_052305_01_D	8260B	trans-1,2-Dichloroethene	0.27	ug/L	U	5/23/2005 2:10:00 PM	Primary Sample	IOE1560	Del Mar	1785783.8526	268204.7221	No	Analysis is not within 3 years of the most recent result
B4133	RD-19	RD-19_052305_01_D	8260B	trans-1,3-Dichloropropene	0.32	ug/L	U	5/23/2005 2:10:00 PM	Primary Sample	IOE1560	Del Mar	1785783.8526	268204.7221	No	Analysis is not within 3 years of the most recent result
B4133	RD-19	RD-19_052305_01_D	8260B	Trichloroethene	0.26	ug/L	U	5/23/2005 2:10:00 PM	Primary Sample	IOE1560	Del Mar	1785783.8526	268204.7221	No	Analysis is not within 3 years of the most recent result
B4133	RD-19	RD-19_052305_01_D	8260B	Trichlorofluoromethane	0.34	ug/L	U	5/23/2005 2:10:00 PM	Primary Sample	IOE1560	Del Mar	1785783.8526	268204.7221	No	Analysis is not within 3 years of the most recent result
B4133	RD-19	RD-19_052305_01_D	8260B	Vinyl chloride	0.26	ug/L	U	5/23/2005 2:10:00 PM	Primary Sample	IOE1560	Del Mar	1785783.8526	268204.7221	No	Analysis is not within 3 years of the most recent result
B4133	RD-19	RD-19_052305_36_D	8260B	1,1,1-Trichloroethane	0.3	ug/L	U	5/23/2005 2:15:00 PM	Field Duplicate	IOE1560	Del Mar	1785783.8526	268204.7221	No	Not a primary sample result
B4133	RD-19	RD-19_052305_36_D	8260B	1,1,2,2-Tetrachloroethane	0.24	ug/L	U	5/23/2005 2:15:00 PM	Field Duplicate	IOE1560	Del Mar	1785783.8526	268204.7221	No	Not a primary sample result
B4133	RD-19	RD-19_052305_36_D	8260B	1,1,2-Trichloro-1,2,2-trifluoroethane	1.2	ug/L	U	5/23/2005 2:15:00 PM	Field Duplicate	IOE1560	Del Mar	1785783.8526	268204.7221	No	Not a primary sample result
B4133	RD-19	RD-19_052305_36_D	8260B	1,1,2-Trichloroethane	0.3	ug/L	U	5/23/2005 2:15:00 PM	Field Duplicate	IOE1560	Del Mar	1785783.8526	268204.7221	No	Not a primary sample result
B4133	RD-19	RD-19_052305_36_D	8260B	1,1-Dichloroethane	0.27	ug/L	U	5/23/2005 2:15:00 PM	Field Duplicate	IOE1560	Del Mar	1785783.8526	268204.7221	No	Not a primary sample result
B4133	RD-19	RD-19_052305_36_D	8260B	1,1-Dichloroethene	0.42	ug/L	U	5/23/2005 2:15:00 PM	Field Duplicate	IOE1560	Del Mar	1785783.8526	268204.7221	No	Not a primary sample result
B4133	RD-19	RD-19_052305_36_D	8260B	1,2-Dichlorobenzene	0.32	ug/L	U	5/23/2005 2:15:00 PM	Field Duplicate	IOE1560	Del Mar	1785783.8526	268204.7221	No	Not a primary sample result
B4133	RD-19	RD-19_052305_36_D	8260B	1,2-Dichloroethane	0.28	ug/L	U	5/23/2005 2:15:00 PM	Field Duplicate	IOE1560	Del Mar	1785783.8526	268204.7221	No	Not a primary sample result
B4133	RD-19	RD-19_052305_36_D	8260B	1,2-Dichloropropane	0.35	ug/L	U	5/23/2005 2:15:00 PM	Field Duplicate	IOE1560	Del Mar	1785783.8526	268204.7221	No	Not a primary sample result
B4133	RD-19	RD-19_052305_36_D	8260B	1,3-Dichlorobenzene	0.35	ug/L	U	5/23/2005 2:15:00 PM	Field Duplicate	IOE1560	Del Mar	1785783.8526	268204.7221	No	Not a primary sample result
B4133	RD-19	RD-19_052305_36_D	8260B	1,4-Dichlorobenzene	0.37	ug/L	U	5/23/2005 2:15:00 PM	Field Duplicate	IOE1560	Del Mar	1785783.8526	268204.7221	No	Not a primary sample result
B4133	RD-19	RD-19_052305_36_D	8260B	2-Hexanone	2.6	ug/L	U	5/23/2005 2:15:00 PM	Field Duplicate	IOE1560	Del Mar	1785783.8526	268204.7221	No	Not a primary sample result
B4133	RD-19	RD-19_052305_36_D	8260B	Acetone	4.5	ug/L	U	5/23/2005 2:15:00 PM	Field Duplicate	IOE1560	Del Mar	1785783.8526	268204.7221	No	Not a primary sample result
B4133	RD-19	RD-19_052305_36_D	8260B	Benzene	0.28	ug/L	U	5/23/2005 2:15:00 PM	Field Duplicate	IOE1560	Del Mar	1785783.8526	268204.7221	No	Not a primary sample result
B4133	RD-19	RD-19_052305_36_D	8260B	Bromodichloromethane	0.3	ug/L	U	5/23/2005 2:15:00 PM	Field Duplicate	IOE1560	Del Mar	1785783.8526	268204.7221	No	Not a primary sample result
B4133	RD-19	RD-19_052305_36_D	8260B	Bromoform	0.32	ug/L	U	5/23/2005 2:15:00 PM	Field Duplicate	IOE1560	Del Mar	1785783.8526	268204.7221	No	Not a primary sample result
B4133	RD-19	RD-19_052305_36_D	8260B	Bromomethane	0.42	ug/L	U	5/23/2005 2:15:00 PM	Field Duplicate	IOE1560	Del Mar	1785783.8526	268204.7221	No	Not a primary sample result
B4133	RD-19	RD-19_052305_36_D	8260B	Carbon Disulfide	0.48	ug/L	U	5/23/2005 2:15:00 PM	Field Duplicate	IOE1560	Del Mar	1785783.8526	268204.7221	No	Not a primary sample result
B4133	RD-19	RD-19_052305_36_D	8260B	Carbon Tetrachloride	0.28	ug/L	U	5/23/2005 2:15:00 PM	Field Duplicate	IOE1560	Del Mar	1785783.8526	268204.7221	No	Not a primary sample result
B4133	RD-19	RD-19_052305_36_D	8260B	Chlorobenzene	0.36	ug/L	U	5/23/2005 2:15:00 PM	Field Duplicate	IOE1560	Del Mar	1785783.8526	268204.7221	No	Not a primary sample result
B4133	RD-19	RD-19_052305_36_D	8260B	Chloroethane	0.33	ug/L	U	5/23/2005 2:15:00 PM	Field Duplicate	IOE1560	Del Mar	1785783.8526	268204.7221	No	Not a primary sample result
B4133	RD-19	RD-19_052305_36_D	8260B	Chloroform	0.33	ug/L	U	5/23/2005 2:15:00 PM	Field Duplicate	IOE1560	Del Mar	1785783.8526	268204.7221	No	Not a primary sample result
B4133	RD-19	RD-19_052305_36_D	8260B	Chloromethane	0.3	ug/L	U	5/23/2005 2:15:00 PM	Field Duplicate	IOE1560	Del Mar	1785783.8526	268204.7221	No	Not a primary sample result
B4133	RD-19	RD-19_052305_36_D	8260B	cis-1,2-Dichloroethene	0.32	ug/L	U	5/23/2005 2:15:00 PM	Field Duplicate	IOE1560	Del Mar	1785783.8526	268204.7221	No	Not a primary sample result
B4133	RD-19	RD-19_052305_36_D	8260B	cis-1,3-Dichloropropene	0.22	ug/L	U	5/23/2005 2:15:00 PM	Field Duplicate	IOE1560	Del Mar	1785783.8526	268204.7221	No	Not a primary sample result
B4133	RD-19	RD-19_052305_36_D	8260B	Dibromochloromethane	0.28	ug/L	U	5/23/2005 2:15:00 PM	Field Duplicate	IOE1560	Del Mar	1785783.8526	268204.7221	No	Not a primary sample result
B4133	RD-19	RD-19_052305_36_D	8260B	Ethylbenzene	0.25	ug/L	U	5/23/2005 2:15:00 PM	Field Duplicate	IOE1560	Del Mar	1785783.8526	268204.7221	No	Not a primary sample result
B4133	RD-19	RD-19_052305_36_D	8260B	Methyl ethyl ketone	3.8	ug/L	U	5/23/2005 2:15:00 PM	Field Duplicate	IOE1560	Del Mar	1785783.8526	268204.7221	No	Not a primary sample result
B4133	RD-19	RD-19_052305_36_D	8260B	Methyl isobutyl ketone (MIBK)	2.5	ug/L	U	5/23/2005 2:15:00 PM	Field Duplicate	IOE1560	Del Mar	1785783.8526	268204.7221	No	Not a primary sample result
B4133	RD-19	RD-19_052305_36_D	8260B	Methylene chloride	0.51	ug/L	U	5/23/2005 2:15:00 PM	Field Duplicate	IOE1560	Del Mar	1785783.8526	268204.7221	No	Not a primary sample result
B4133	RD-19	RD-19_052305_36_D	8260B	m-Xylene & p-Xylene	0.52	ug/L	U	5/23/2005 2:15:00 PM	Field Duplicate	IOE1560	Del Mar	1785783.8526	268204.7221	No	Not a primary sample result
B4133	RD-19	RD-19_052305_36_D	8260B	o-Xylene	0.24	ug/L	U	5/23/2005 2:15:00 PM	Field Duplicate	IOE1560	Del Mar	1785783.8526	268204.7221	No	Not a primary sample result
B4133	RD-19	RD-19_052305_36_D	8260B	Tetrachloroethene	0.32	ug/L	U	5/23/2005 2:15:00 PM	Field Duplicate	IOE1560	Del Mar	1785783.8526	268204.7221	No	Not a primary sample result
B4133	RD-19	RD-19_052305_36_D	8260B	Toluene	0.36	ug/L	U	5/23/2005 2:15:00 PM	Field Duplicate	IOE1560	Del Mar	1785783.8526	268204.7221	No	Not a primary sample result
B4133	RD-19	RD-19_052305_36_D	8260B	trans-1,2-Dichloroethene	0.27	ug/L	U	5/23/2005 2:15:00 PM	Field Duplicate	IOE1560	Del Mar	1785783.8526	268204.7221	No	Not a primary sample result
B4133	RD-19	RD-19_052305_36_D	8260B	trans-1,3-Dichloropropene	0.32	ug/L	U	5/23/2005 2:15:00 PM	Field Duplicate	IOE1560	Del Mar	1785783.8526	268204.7221	No	Not a primary sample result
B4133	RD-19	RD-19_052305_36_D	8260B	Trichloroethene	0.26	ug/L	U	5/23/2005 2:15:00 PM	Field Duplicate	IOE1560	Del Mar	1785783.8526	268204.7221	No	Not a primary sample result
B4133	RD-19	RD-19_052305_36_D	8260B	Trichlorofluoromethane	0.34	ug/L	U	5/23/2005 2:15:00 PM	Field Duplicate	IOE1560	Del Mar	1785783.8526	268204.7221	No	Not a primary sample result
B4133	RD-19	RD-19_052305_36_D	8260B	Vinyl chloride	0.26	ug/L	U	5/23/2005 2:15:00 PM	Field Duplicate	IOE1560	Del Mar	1785783.8526	268204.7221	No	Not a primary sample result
B4133	RD-19	RD-19_052306_01_D	8260B	1,1,1-Trichloroethane	0.3	ug/L	U	5/23/2006 8:25:00 AM	Primary Sample	IPE2262	Del Mar	1785783.8526	268204.7221	Yes	
B4133	RD-19	RD-19_052306_01_D	8260B	1,1,2,2-Tetrachloroethane	0.24	ug/L	U	5/23/2006 8:25:00 AM	Primary Sample	IPE2262	Del Mar	1785783.8526	268204.7221	Yes	
B4133	RD-19	RD-19_052306_01_D	8260B	1,1,2-Trichloro-1,2,2-trifluoroethane	1.2	ug/L	U	5/23/2006 8:25:00 AM	Primary Sample	IPE2262	Del Mar	1785783.8526	268204.7221	Yes	
B4133	RD-19	RD-19_052306_01_D	8260B	1,1,2-Trichloroethane	0.3	ug/L	U	5/23/2006 8:25:00 AM	Primary Sample	IPE2262	Del Mar	1785783.8526	268204.7221	Yes	
B4133	RD-19	RD-19_052306_01_D	8260B	1,1-Dichloroethane	0.27	ug/L	U	5/23/2006 8:25:00 AM	Primary Sample	IPE2262	Del Mar	1785783.8526	268204.7221	Yes	
B4133	RD-19	RD-19_052306_01_D	8260B	1,1-Dichloroethene	0.42	ug/L	U	5/23/2006 8:25:00 AM	Primary Sample	IPE2262	Del Mar	1785783.8526	268204.7221	Yes	
B4133	RD-19	RD-19_052306_01_D	8260B	1,2-Dichlorobenzene	0.32	ug/L	U	5/23/2006 8:25:00 AM	Primary Sample	IPE2262	Del Mar	1785783.8526	268204.7221	Yes	
B4133	RD-19	RD-19_052306_01_D	8260B	1,2-Dichloroethane	0.28	ug/L	U	5/23/2006 8:25:00 AM	Primary Sample	IPE2262	Del Mar	1785783.8526	268204.7221	Yes	
B4133	RD-19	RD-19_052306_01_D	8260B	1,2-Dichloropropane	0.35	ug/L	U	5/23/2006 8:25:00 AM	Primary Sample	IPE2262	Del Mar	1785783.8526	268204.7221	Yes	
B4133	RD-19	RD-19_052306_01_D	8260B	1,3-Dichlorobenzene	0.35	ug/L	U	5/23/2006 8:25:00 AM	Primary Sample	IPE2262	Del Mar	1785783.8526	268204.7221	Yes	
B4133	RD-19	RD-19_052306_01_D	8260B	1,4-Dichlorobenzene	0.37	ug/L	U	5/23/2006 8:25:00 AM	Primary Sample	IPE2262	Del Mar	1785783.8526	268204.7221	Yes	

RFI Site	Well ID	Sample ID	Analytical Method	Analyte	Result	Units	Qualifier Code	Collection Date	Sample Type	Sample Delivery Group	Analytical Laboratory	Easting	Northing	Included in Risk Assessment	Rationale for Risk Exclusion
B4133	RD-19	RD-19_052306_01_D	8260B	2-Hexanone	2.6	ug/L	U	5/23/2006 8:25:00 AM	Primary Sample	IPE2262	Del Mar	1785783.8526	268204.7221	Yes	
B4133	RD-19	RD-19_052306_01_D	8260B	Acetone	4.5	ug/L	U	5/23/2006 8:25:00 AM	Primary Sample	IPE2262	Del Mar	1785783.8526	268204.7221	Yes	
B4133	RD-19	RD-19_052306_01_D	8260B	Benzene	0.28	ug/L	U	5/23/2006 8:25:00 AM	Primary Sample	IPE2262	Del Mar	1785783.8526	268204.7221	Yes	
B4133	RD-19	RD-19_052306_01_D	8260B	Bromodichloromethane	0.3	ug/L	U	5/23/2006 8:25:00 AM	Primary Sample	IPE2262	Del Mar	1785783.8526	268204.7221	Yes	
B4133	RD-19	RD-19_052306_01_D	8260B	Bromoform	0.32	ug/L	U	5/23/2006 8:25:00 AM	Primary Sample	IPE2262	Del Mar	1785783.8526	268204.7221	Yes	
B4133	RD-19	RD-19_052306_01_D	8260B	Bromomethane	0.42	ug/L	U	5/23/2006 8:25:00 AM	Primary Sample	IPE2262	Del Mar	1785783.8526	268204.7221	Yes	
B4133	RD-19	RD-19_052306_01_D	8260B	Carbon Disulfide	0.48	ug/L	U	5/23/2006 8:25:00 AM	Primary Sample	IPE2262	Del Mar	1785783.8526	268204.7221	Yes	
B4133	RD-19	RD-19_052306_01_D	8260B	Carbon Tetrachloride	0.28	ug/L	U	5/23/2006 8:25:00 AM	Primary Sample	IPE2262	Del Mar	1785783.8526	268204.7221	Yes	
B4133	RD-19	RD-19_052306_01_D	8260B	Chlorobenzene	0.36	ug/L	U	5/23/2006 8:25:00 AM	Primary Sample	IPE2262	Del Mar	1785783.8526	268204.7221	Yes	
B4133	RD-19	RD-19_052306_01_D	8260B	Chloroethane	0.4	ug/L	U	5/23/2006 8:25:00 AM	Primary Sample	IPE2262	Del Mar	1785783.8526	268204.7221	Yes	
B4133	RD-19	RD-19_052306_01_D	8260B	Chloroform	0.33	ug/L	U	5/23/2006 8:25:00 AM	Primary Sample	IPE2262	Del Mar	1785783.8526	268204.7221	Yes	
B4133	RD-19	RD-19_052306_01_D	8260B	Chloromethane	0.3	ug/L	U	5/23/2006 8:25:00 AM	Primary Sample	IPE2262	Del Mar	1785783.8526	268204.7221	Yes	
B4133	RD-19	RD-19_052306_01_D	8260B	cis-1,2-Dichloroethene	0.32	ug/L	U	5/23/2006 8:25:00 AM	Primary Sample	IPE2262	Del Mar	1785783.8526	268204.7221	Yes	
B4133	RD-19	RD-19_052306_01_D	8260B	cis-1,3-Dichloropropene	0.22	ug/L	U	5/23/2006 8:25:00 AM	Primary Sample	IPE2262	Del Mar	1785783.8526	268204.7221	Yes	
B4133	RD-19	RD-19_052306_01_D	8260B	Dibromochloromethane	0.28	ug/L	U	5/23/2006 8:25:00 AM	Primary Sample	IPE2262	Del Mar	1785783.8526	268204.7221	Yes	
B4133	RD-19	RD-19_052306_01_D	8260B	Ethylbenzene	0.25	ug/L	U	5/23/2006 8:25:00 AM	Primary Sample	IPE2262	Del Mar	1785783.8526	268204.7221	Yes	
B4133	RD-19	RD-19_052306_01_D	8260B	Methyl ethyl ketone	3.8	ug/L	U	5/23/2006 8:25:00 AM	Primary Sample	IPE2262	Del Mar	1785783.8526	268204.7221	Yes	
B4133	RD-19	RD-19_052306_01_D	8260B	Methyl isobutyl ketone (MIBK)	3.5	ug/L	U	5/23/2006 8:25:00 AM	Primary Sample	IPE2262	Del Mar	1785783.8526	268204.7221	Yes	
B4133	RD-19	RD-19_052306_01_D	8260B	Methylene chloride	2.6	ug/L	U	5/23/2006 8:25:00 AM	Primary Sample	IPE2262	Del Mar	1785783.8526	268204.7221	Yes	
B4133	RD-19	RD-19_052306_01_D	8260B	m-Xylene & p-Xylene	0.6	ug/L	U	5/23/2006 8:25:00 AM	Primary Sample	IPE2262	Del Mar	1785783.8526	268204.7221	Yes	
B4133	RD-19	RD-19_052306_01_D	8260B	o-Xylene	0.3	ug/L	U	5/23/2006 8:25:00 AM	Primary Sample	IPE2262	Del Mar	1785783.8526	268204.7221	Yes	
B4133	RD-19	RD-19_052306_01_D	8260B	Tetrachloroethene	0.32	ug/L	U	5/23/2006 8:25:00 AM	Primary Sample	IPE2262	Del Mar	1785783.8526	268204.7221	Yes	
B4133	RD-19	RD-19_052306_01_D	8260B	Toluene	0.36	ug/L	U	5/23/2006 8:25:00 AM	Primary Sample	IPE2262	Del Mar	1785783.8526	268204.7221	Yes	
B4133	RD-19	RD-19_052306_01_D	8260B	trans-1,2-Dichloroethene	0.27	ug/L	U	5/23/2006 8:25:00 AM	Primary Sample	IPE2262	Del Mar	1785783.8526	268204.7221	Yes	
B4133	RD-19	RD-19_052306_01_D	8260B	trans-1,3-Dichloropropene	0.32	ug/L	U	5/23/2006 8:25:00 AM	Primary Sample	IPE2262	Del Mar	1785783.8526	268204.7221	Yes	
B4133	RD-19	RD-19_052306_01_D	8260B	Trichloroethene	0.26	ug/L	U	5/23/2006 8:25:00 AM	Primary Sample	IPE2262	Del Mar	1785783.8526	268204.7221	Yes	
B4133	RD-19	RD-19_052306_01_D	8260B	Trichlorofluoromethane	0.34	ug/L	U	5/23/2006 8:25:00 AM	Primary Sample	IPE2262	Del Mar	1785783.8526	268204.7221	Yes	
B4133	RD-19	RD-19_052306_01_D	8260B	Vinyl chloride	0.26	ug/L	U	5/23/2006 8:25:00 AM	Primary Sample	IPE2262	Del Mar	1785783.8526	268204.7221	Yes	
B4133	RD-19	RD-19_080807_01_L	8260B	1,1,1-Trichloroethane	0.1	ug/L	U	8/8/2007 10:08:00 AM	Primary Sample	1050844	Lancaster	1785783.8526	268204.7221	Yes	
B4133	RD-19	RD-19_080807_01_L	8260B	1,1,2,2-Tetrachloroethane	0.1	ug/L	U	8/8/2007 10:08:00 AM	Primary Sample	1050844	Lancaster	1785783.8526	268204.7221	Yes	
B4133	RD-19	RD-19_080807_01_L	8260B	1,1,2-Trichloro-1,2,2-trifluoroethane	0.2	ug/L	U	8/8/2007 10:08:00 AM	Primary Sample	1050844	Lancaster	1785783.8526	268204.7221	Yes	
B4133	RD-19	RD-19_080807_01_L	8260B	1,1,2-Trichloroethane	0.1	ug/L	U	8/8/2007 10:08:00 AM	Primary Sample	1050844	Lancaster	1785783.8526	268204.7221	Yes	
B4133	RD-19	RD-19_080807_01_L	8260B	1,1-Dichloroethane	0.1	ug/L	U	8/8/2007 10:08:00 AM	Primary Sample	1050844	Lancaster	1785783.8526	268204.7221	Yes	
B4133	RD-19	RD-19_080807_01_L	8260B	1,1-Dichloroethene	0.1	ug/L	U	8/8/2007 10:08:00 AM	Primary Sample	1050844	Lancaster	1785783.8526	268204.7221	Yes	
B4133	RD-19	RD-19_080807_01_L	8260B	1,2-Dichlorobenzene	0.1	ug/L	U	8/8/2007 10:08:00 AM	Primary Sample	1050844	Lancaster	1785783.8526	268204.7221	Yes	
B4133	RD-19	RD-19_080807_01_L	8260B	1,2-Dichloroethane	0.1	ug/L	U	8/8/2007 10:08:00 AM	Primary Sample	1050844	Lancaster	1785783.8526	268204.7221	Yes	
B4133	RD-19	RD-19_080807_01_L	8260B	1,2-Dichloropropane	0.1	ug/L	U	8/8/2007 10:08:00 AM	Primary Sample	1050844	Lancaster	1785783.8526	268204.7221	Yes	
B4133	RD-19	RD-19_080807_01_L	8260B	1,3-Dichlorobenzene	0.1	ug/L	U	8/8/2007 10:08:00 AM	Primary Sample	1050844	Lancaster	1785783.8526	268204.7221	Yes	
B4133	RD-19	RD-19_080807_01_L	8260B	1,4-Dichlorobenzene	0.1	ug/L	U	8/8/2007 10:08:00 AM	Primary Sample	1050844	Lancaster	1785783.8526	268204.7221	Yes	
B4133	RD-19	RD-19_080807_01_L	8260B	2-Hexanone	1	ug/L	U	8/8/2007 10:08:00 AM	Primary Sample	1050844	Lancaster	1785783.8526	268204.7221	Yes	
B4133	RD-19	RD-19_080807_01_L	8260B	Acetone	3	ug/L	U	8/8/2007 10:08:00 AM	Primary Sample	1050844	Lancaster	1785783.8526	268204.7221	Yes	
B4133	RD-19	RD-19_080807_01_L	8260B	Benzene	0.1	ug/L	U	8/8/2007 10:08:00 AM	Primary Sample	1050844	Lancaster	1785783.8526	268204.7221	Yes	
B4133	RD-19	RD-19_080807_01_L	8260B	Bromodichloromethane	0.1	ug/L	U	8/8/2007 10:08:00 AM	Primary Sample	1050844	Lancaster	1785783.8526	268204.7221	Yes	
B4133	RD-19	RD-19_080807_01_L	8260B	Bromoform	0.1	ug/L	U	8/8/2007 10:08:00 AM	Primary Sample	1050844	Lancaster	1785783.8526	268204.7221	Yes	
B4133	RD-19	RD-19_080807_01_L	8260B	Bromomethane	0.1	ug/L	U	8/8/2007 10:08:00 AM	Primary Sample	1050844	Lancaster	1785783.8526	268204.7221	Yes	
B4133	RD-19	RD-19_080807_01_L	8260B	Carbon Disulfide	0.1	ug/L	U	8/8/2007 10:08:00 AM	Primary Sample	1050844	Lancaster	1785783.8526	268204.7221	Yes	
B4133	RD-19	RD-19_080807_01_L	8260B	Carbon Tetrachloride	0.1	ug/L	U	8/8/2007 10:08:00 AM	Primary Sample	1050844	Lancaster	1785783.8526	268204.7221	Yes	
B4133	RD-19	RD-19_080807_01_L	8260B	Chlorobenzene	0.1	ug/L	U	8/8/2007 10:08:00 AM	Primary Sample	1050844	Lancaster	1785783.8526	268204.7221	Yes	
B4133	RD-19	RD-19_080807_01_L	8260B	Chloroethane	0.1	ug/L	U	8/8/2007 10:08:00 AM	Primary Sample	1050844	Lancaster	1785783.8526	268204.7221	Yes	
B4133	RD-19	RD-19_080807_01_L	8260B	Chloroform	0.1	ug/L	U	8/8/2007 10:08:00 AM	Primary Sample	1050844	Lancaster	1785783.8526	268204.7221	Yes	
B4133	RD-19	RD-19_080807_01_L	8260B	Chloromethane	0.1	ug/L	U	8/8/2007 10:08:00 AM	Primary Sample	1050844	Lancaster	1785783.8526	268204.7221	Yes	
B4133	RD-19	RD-19_080807_01_L	8260B	cis-1,2-Dichloroethene	0.1	ug/L	U	8/8/2007 10:08:00 AM	Primary Sample	1050844	Lancaster	1785783.8526	268204.7221	Yes	
B4133	RD-19	RD-19_080807_01_L	8260B	cis-1,3-Dichloropropene	0.1	ug/L	U	8/8/2007 10:08:00 AM	Primary Sample	1050844	Lancaster	1785783.8526	268204.7221	Yes	
B4133	RD-19	RD-19_080807_01_L	8260B	Dibromochloromethane	0.1	ug/L	U	8/8/2007 10:08:00 AM	Primary Sample	1050844	Lancaster	1785783.8526	268204.7221	Yes	
B4133	RD-19	RD-19_080807_01_L	8260B	Ethylbenzene	0.1	ug/L	U	8/8/2007 10:08:00 AM	Primary Sample	1050844	Lancaster	1785783.8526	268204.7221	Yes	
B4133	RD-19	RD-19_080807_01_L	8260B	Methyl ethyl ketone	1	ug/L	U	8/8/2007 10:08:00 AM	Primary Sample	1050844	Lancaster	1785783.8526	268204.7221	Yes	
B4133	RD-19	RD-19_080807_01_L	8260B	Methyl isobutyl ketone (MIBK)	1	ug/L	U	8/8/2007 10:08:00 AM	Primary Sample	1050844	Lancaster	1785783.8526	268204.7221	Yes	
B4133	RD-19	RD-19_080807_01_L	8260B	Methylene chloride	0.2	ug/L	U	8/8/2007 10:08:00 AM	Primary Sample	1050844	Lancaster	1785783.8526	268204.7221	Yes	
B4133	RD-19	RD-19_080807_01_L	8260B	m-Xylene & p-Xylene	0.1	ug/L	U	8/8/2007 10:08:00 AM	Primary Sample	1050844	Lancaster	1785783.8526	268204.7221	Yes	
B4133	RD-19	RD-19_080807_01_L	8260B	o-Xylene	0.1	ug/L	U	8/8/2007 10:08:00 AM	Primary Sample	1050844	Lancaster	1785783.8526	268204.7221	Yes	
B4133	RD-19	RD-19_080807_01_L	8260B	Tetrachloroethene	0.1	ug/L	U	8/8/2007 10:08:00 AM	Primary Sample	1050844	Lancaster	1785783.8526	268204.7221	Yes	
B4133	RD-19	RD-19_080807_01_L	8260B	Toluene	0.1	ug/L	U	8/8/2007 10:08:00 AM	Primary Sample	1050844	Lancaster	1785783.8526	268204.7221	Yes	
B4133	RD-19	RD-19_080807_01_L	8260B	trans-1,2-Dichloroethene	0.1	ug/L	U	8/8/2007 10:08:00 AM	Primary Sample	1050844	Lancaster	1785783.8526	268204.7221	Yes	
B4133	RD-19	RD-19_080807_01_L	8260B	trans-1,3-Dichloropropene	0.1	ug/L	U	8/8/2007 10:08:00 AM	Primary Sample	1050844	Lancaster	1785783.8526	268204.7221	Yes	
B4133	RD-19	RD-19_080807_01_L	8260B	Trichloroethene	0.1	ug/L	U	8/8/2007 10:08:00 AM	Primary Sample	1050844	Lancaster	1785783.8526	268204.7221	Yes	
B4133	RD-19	RD-19_080807_01_L	8260B	Trichlorofluoromethane	0.1	ug/L	U	8/8/2007 10:08:00 AM	Primary Sample	1050844	Lancaster	1785783.8526	268204.7221	Yes	
B4133	RD-19	RD-19_080807_01_L	8260B	Vinyl chloride	0.1	ug/L	U	8/8/2007 10:08:00 AM	Primary Sample	1050844	Lancaster	1785783.8526	268204.7221	Yes	
B4133	RD-19	RD-19_080807_36_L	8260B	1,1,1-Trichloroethane	0.1	ug/L	U	8/8/2007 10:13:00 AM	Field Duplicate	1050844	Lancaster	1785783.8526	268204.7221	No	Not a primary sample result
B4133	RD-19	RD-19_080807_36_L	8260B	1,1,2,2-Tetrachloroethane	0.1	ug/L	U	8/8/2007 10:13:00 AM	Field Duplicate	1050844	Lancaster	1785783.8526	268204.7221	No	Not a primary sample result
B4133	RD-19	RD-19_080807_36_L	8260B	1,1,2-Trichloro-1,2,2-trifluoroethane	0.2	ug/L	U	8/8/2007 10:13:00 AM	Field Duplicate	1050844	Lancaster	1785783.8526	268204.7221	No	Not a primary sample result
B4133	RD-19	RD-19_080807_36_L	8260B	1,1,2-Trichloroethane	0.1	ug/L	U	8/8/2007 10:13:00 AM	Field Duplicate	1050844	Lancaster	1785783.8526	268204.7221	No	Not a primary sample result
B4133	RD-19	RD-19_080807_36_L	8260B	1,1-Dichloroethane	0.1	ug/L	U	8/8/2007 10:13:00 AM	Field Duplicate	1050844	Lancaster	1785783.8526	268204.7221	No	Not a primary sample result
B4133	RD-19	RD-19_080807_36_L	8260B	1,1-Dichloroethene	0.1	ug/L	U	8/8/2007 10:13:00 AM	Field Duplicate	1050844	Lancaster	1785783.8526	268204.7221	No	Not a primary sample result
B4133	RD-19	RD-19_080807_36_L	8260B	1,2-Dichlorobenzene	0.1	ug/L	U	8/8/2007 10:13:00 AM	Field Duplicate	1050844	Lancaster	1785783.8526	268204.7221	No	Not a primary sample result
B4133	RD-19	RD-19_080807_36_L	8260B	1,2-Dichloroethane	0.1	ug/L	U	8/8/2007 10:13:00 AM	Field Duplicate	1050844	Lancaster	1785783.8526	268204.7221	No	Not a primary sample result
B4133	RD-19	RD-19_080807_36_L	8260B	1,2-Dichloropropane	0.1	ug/L	U	8/8/2007 10:13:00 AM	Field Duplicate	1050844	Lancaster	1785783.8526	268204.7221	No	Not a primary sample result
B4133	RD-19	RD-19_080807_36_L	8260B	1,3-Dichlorobenzene	0.1	ug/L	U	8/8/2007 10:13:00 AM	Field Duplicate	1050844	Lancaster	1785783.8526	268204.7221	No	Not a primary sample result
B4133	RD-19	RD-19_080807_36_L	8260B	1,4-Dichlorobenzene	0.1	ug/L	U	8/8/2007 10:13:00 AM	Field Duplicate	1050844	Lancaster	1785783.8526	268204.7221	No	Not a primary sample result
B4133	RD-19	RD-19_080807_36_L	8260B	2-Hexanone	1	ug/L	U	8/8/2007 10:13:00 AM	Field Duplicate	1050844	Lancaster	1785783.8526	268204.7221	No	Not a primary sample result
B4133	RD-19	RD-19_080807_36_L	8260B	Acetone	3	ug/L	U	8/8/2007 10:13:00 AM	Field Duplicate	1050844	Lancaster	1785783.8526	268204.7221	No	Not a primary sample result
B4133	RD-19	RD-19_080807_36_L	8260B	Benzene	0.1	ug/L	U	8/8/2007 10:13:00 AM	Field Duplicate	1050844	Lancaster	1785783.8526	268204.7221	No	Not a primary sample result
B4133	RD-19	RD-19_080807_36_L	8260B	Bromodichloromethane	0.1	ug/L	U	8/8/2007 10:13:00 AM	Field Duplicate	1050844	Lancaster	1785783.8526	268204.7221	No	Not a primary sample result

RFI Site	Well ID	Sample ID	Analytical Method	Analyte	Result	Units	Qualifier Code	Collection Date	Sample Type	Sample Delivery Group	Analytical Laboratory	Easting	Northing	Included in Risk Assessment	Rationale for Risk Exclusion
B4133	RD-19	RD-19_080807_36_L	8260B	Bromoform	0.1	ug/L	U	8/8/2007 10:13:00 AM	Field Duplicate	1050844	Lancaster	1785783.8526	268204.7221	No	Not a primary sample result
B4133	RD-19	RD-19_080807_36_L	8260B	Bromomethane	0.1	ug/L	U	8/8/2007 10:13:00 AM	Field Duplicate	1050844	Lancaster	1785783.8526	268204.7221	No	Not a primary sample result
B4133	RD-19	RD-19_080807_36_L	8260B	Carbon Disulfide	0.1	ug/L	U	8/8/2007 10:13:00 AM	Field Duplicate	1050844	Lancaster	1785783.8526	268204.7221	No	Not a primary sample result
B4133	RD-19	RD-19_080807_36_L	8260B	Carbon Tetrachloride	0.1	ug/L	U	8/8/2007 10:13:00 AM	Field Duplicate	1050844	Lancaster	1785783.8526	268204.7221	No	Not a primary sample result
B4133	RD-19	RD-19_080807_36_L	8260B	Chlorobenzene	0.1	ug/L	U	8/8/2007 10:13:00 AM	Field Duplicate	1050844	Lancaster	1785783.8526	268204.7221	No	Not a primary sample result
B4133	RD-19	RD-19_080807_36_L	8260B	Chloroethane	0.1	ug/L	U	8/8/2007 10:13:00 AM	Field Duplicate	1050844	Lancaster	1785783.8526	268204.7221	No	Not a primary sample result
B4133	RD-19	RD-19_080807_36_L	8260B	Chloroform	0.1	ug/L	U	8/8/2007 10:13:00 AM	Field Duplicate	1050844	Lancaster	1785783.8526	268204.7221	No	Not a primary sample result
B4133	RD-19	RD-19_080807_36_L	8260B	Chloromethane	0.1	ug/L	U	8/8/2007 10:13:00 AM	Field Duplicate	1050844	Lancaster	1785783.8526	268204.7221	No	Not a primary sample result
B4133	RD-19	RD-19_080807_36_L	8260B	cis-1,2-Dichloroethene	0.1	ug/L	U	8/8/2007 10:13:00 AM	Field Duplicate	1050844	Lancaster	1785783.8526	268204.7221	No	Not a primary sample result
B4133	RD-19	RD-19_080807_36_L	8260B	cis-1,3-Dichloropropene	0.1	ug/L	U	8/8/2007 10:13:00 AM	Field Duplicate	1050844	Lancaster	1785783.8526	268204.7221	No	Not a primary sample result
B4133	RD-19	RD-19_080807_36_L	8260B	Dibromochloromethane	0.1	ug/L	U	8/8/2007 10:13:00 AM	Field Duplicate	1050844	Lancaster	1785783.8526	268204.7221	No	Not a primary sample result
B4133	RD-19	RD-19_080807_36_L	8260B	Ethylbenzene	0.1	ug/L	U	8/8/2007 10:13:00 AM	Field Duplicate	1050844	Lancaster	1785783.8526	268204.7221	No	Not a primary sample result
B4133	RD-19	RD-19_080807_36_L	8260B	Methyl ethyl ketone	1	ug/L	U	8/8/2007 10:13:00 AM	Field Duplicate	1050844	Lancaster	1785783.8526	268204.7221	No	Not a primary sample result
B4133	RD-19	RD-19_080807_36_L	8260B	Methyl isobutyl ketone (MIBK)	1	ug/L	U	8/8/2007 10:13:00 AM	Field Duplicate	1050844	Lancaster	1785783.8526	268204.7221	No	Not a primary sample result
B4133	RD-19	RD-19_080807_36_L	8260B	Methylene chloride	0.2	ug/L	U	8/8/2007 10:13:00 AM	Field Duplicate	1050844	Lancaster	1785783.8526	268204.7221	No	Not a primary sample result
B4133	RD-19	RD-19_080807_36_L	8260B	m-Xylene & p-Xylene	0.1	ug/L	U	8/8/2007 10:13:00 AM	Field Duplicate	1050844	Lancaster	1785783.8526	268204.7221	No	Not a primary sample result
B4133	RD-19	RD-19_080807_36_L	8260B	o-Xylene	0.1	ug/L	U	8/8/2007 10:13:00 AM	Field Duplicate	1050844	Lancaster	1785783.8526	268204.7221	No	Not a primary sample result
B4133	RD-19	RD-19_080807_36_L	8260B	Tetrachloroethene	0.1	ug/L	U	8/8/2007 10:13:00 AM	Field Duplicate	1050844	Lancaster	1785783.8526	268204.7221	No	Not a primary sample result
B4133	RD-19	RD-19_080807_36_L	8260B	Toluene	0.1	ug/L	U	8/8/2007 10:13:00 AM	Field Duplicate	1050844	Lancaster	1785783.8526	268204.7221	No	Not a primary sample result
B4133	RD-19	RD-19_080807_36_L	8260B	trans-1,2-Dichloroethene	0.1	ug/L	U	8/8/2007 10:13:00 AM	Field Duplicate	1050844	Lancaster	1785783.8526	268204.7221	No	Not a primary sample result
B4133	RD-19	RD-19_080807_36_L	8260B	trans-1,3-Dichloropropene	0.1	ug/L	U	8/8/2007 10:13:00 AM	Field Duplicate	1050844	Lancaster	1785783.8526	268204.7221	No	Not a primary sample result
B4133	RD-19	RD-19_080807_36_L	8260B	Trichloroethene	0.1	ug/L	U	8/8/2007 10:13:00 AM	Field Duplicate	1050844	Lancaster	1785783.8526	268204.7221	No	Not a primary sample result
B4133	RD-19	RD-19_080807_36_L	8260B	Trichlorofluoromethane	0.1	ug/L	U	8/8/2007 10:13:00 AM	Field Duplicate	1050844	Lancaster	1785783.8526	268204.7221	No	Not a primary sample result
B4133	RD-19	RD-19_080807_36_L	8260B	Vinyl chloride	0.1	ug/L	U	8/8/2007 10:13:00 AM	Field Duplicate	1050844	Lancaster	1785783.8526	268204.7221	No	Not a primary sample result
B4133	RD-19	RD-19_081108_01_L	8260B	1,1,1-Trichloroethane	0.1	ug/L	U	8/11/2008 3:40:00 PM	Primary Sample	1104902	Lancaster	1785783.8526	268204.7221	Yes	
B4133	RD-19	RD-19_081108_01_L	8260B	1,1,2,2-Tetrachloroethane	0.1	ug/L	U	8/11/2008 3:40:00 PM	Primary Sample	1104902	Lancaster	1785783.8526	268204.7221	Yes	
B4133	RD-19	RD-19_081108_01_L	8260B	1,1,2-Trichloro-1,2,2-trifluoroethane	0.2	ug/L	U	8/11/2008 3:40:00 PM	Primary Sample	1104902	Lancaster	1785783.8526	268204.7221	Yes	
B4133	RD-19	RD-19_081108_01_L	8260B	1,1,2-Trichloroethane	0.1	ug/L	U	8/11/2008 3:40:00 PM	Primary Sample	1104902	Lancaster	1785783.8526	268204.7221	Yes	
B4133	RD-19	RD-19_081108_01_L	8260B	1,1-Dichloroethane	0.1	ug/L	U	8/11/2008 3:40:00 PM	Primary Sample	1104902	Lancaster	1785783.8526	268204.7221	Yes	
B4133	RD-19	RD-19_081108_01_L	8260B	1,1-Dichloroethene	0.1	ug/L	U	8/11/2008 3:40:00 PM	Primary Sample	1104902	Lancaster	1785783.8526	268204.7221	Yes	
B4133	RD-19	RD-19_081108_01_L	8260B	1,2-Dichlorobenzene	0.1	ug/L	U	8/11/2008 3:40:00 PM	Primary Sample	1104902	Lancaster	1785783.8526	268204.7221	Yes	
B4133	RD-19	RD-19_081108_01_L	8260B	1,2-Dichloroethane	0.1	ug/L	U	8/11/2008 3:40:00 PM	Primary Sample	1104902	Lancaster	1785783.8526	268204.7221	Yes	
B4133	RD-19	RD-19_081108_01_L	8260B	1,2-Dichloropropane	0.1	ug/L	U	8/11/2008 3:40:00 PM	Primary Sample	1104902	Lancaster	1785783.8526	268204.7221	Yes	
B4133	RD-19	RD-19_081108_01_L	8260B	1,3-Dichlorobenzene	0.1	ug/L	U	8/11/2008 3:40:00 PM	Primary Sample	1104902	Lancaster	1785783.8526	268204.7221	Yes	
B4133	RD-19	RD-19_081108_01_L	8260B	1,4-Dichlorobenzene	0.1	ug/L	U	8/11/2008 3:40:00 PM	Primary Sample	1104902	Lancaster	1785783.8526	268204.7221	Yes	
B4133	RD-19	RD-19_081108_01_L	8260B	2-Hexanone	1	ug/L	U	8/11/2008 3:40:00 PM	Primary Sample	1104902	Lancaster	1785783.8526	268204.7221	Yes	
B4133	RD-19	RD-19_081108_01_L	8260B	Acetone	3	ug/L	U	8/11/2008 3:40:00 PM	Primary Sample	1104902	Lancaster	1785783.8526	268204.7221	Yes	
B4133	RD-19	RD-19_081108_01_L	6020	Antimony, Dissolved	0.3	ug/L	U	8/11/2008 3:40:00 PM	Primary Sample	1104902	Lancaster	1785783.8526	268204.7221	No	VOCs only for Indirect Pathway
B4133	RD-19	RD-19_081108_01_L	8082	Aroclor 1016	0.097	ug/L	U	8/11/2008 3:40:00 PM	Primary Sample	1104902	Lancaster	1785783.8526	268204.7221	No	VOCs only for Indirect Pathway
B4133	RD-19	RD-19_081108_01_L	8082	Aroclor 1221	0.097	ug/L	U	8/11/2008 3:40:00 PM	Primary Sample	1104902	Lancaster	1785783.8526	268204.7221	No	VOCs only for Indirect Pathway
B4133	RD-19	RD-19_081108_01_L	8082	Aroclor 1232	0.19	ug/L	U	8/11/2008 3:40:00 PM	Primary Sample	1104902	Lancaster	1785783.8526	268204.7221	No	VOCs only for Indirect Pathway
B4133	RD-19	RD-19_081108_01_L	8082	Aroclor 1242	0.097	ug/L	U	8/11/2008 3:40:00 PM	Primary Sample	1104902	Lancaster	1785783.8526	268204.7221	No	VOCs only for Indirect Pathway
B4133	RD-19	RD-19_081108_01_L	8082	Aroclor 1248	0.097	ug/L	U	8/11/2008 3:40:00 PM	Primary Sample	1104902	Lancaster	1785783.8526	268204.7221	No	VOCs only for Indirect Pathway
B4133	RD-19	RD-19_081108_01_L	8082	Aroclor 1254	0.097	ug/L	U	8/11/2008 3:40:00 PM	Primary Sample	1104902	Lancaster	1785783.8526	268204.7221	No	VOCs only for Indirect Pathway
B4133	RD-19	RD-19_081108_01_L	8082	Aroclor 1260	0.097	ug/L	U	8/11/2008 3:40:00 PM	Primary Sample	1104902	Lancaster	1785783.8526	268204.7221	No	VOCs only for Indirect Pathway
B4133	RD-19	RD-19_081108_01_L	6020	Arsenic, Dissolved	0.95	ug/L	U	8/11/2008 3:40:00 PM	Primary Sample	1104902	Lancaster	1785783.8526	268204.7221	No	VOCs only for Indirect Pathway
B4133	RD-19	RD-19_081108_01_L	6010B	Barium, Dissolved	80.9	ug/L		8/11/2008 3:40:00 PM	Primary Sample	1104902	Lancaster	1785783.8526	268204.7221	No	VOCs only for Indirect Pathway
B4133	RD-19	RD-19_081108_01_L	8260B	Benzene	0.1	ug/L	U	8/11/2008 3:40:00 PM	Primary Sample	1104902	Lancaster	1785783.8526	268204.7221	Yes	
B4133	RD-19	RD-19_081108_01_L	6020	Beryllium, Dissolved	0.13	ug/L	U	8/11/2008 3:40:00 PM	Primary Sample	1104902	Lancaster	1785783.8526	268204.7221	No	VOCs only for Indirect Pathway
B4133	RD-19	RD-19_081108_01_L	8260B	Bromodichloromethane	0.1	ug/L	U	8/11/2008 3:40:00 PM	Primary Sample	1104902	Lancaster	1785783.8526	268204.7221	Yes	
B4133	RD-19	RD-19_081108_01_L	8260B	Bromoform	0.1	ug/L	U	8/11/2008 3:40:00 PM	Primary Sample	1104902	Lancaster	1785783.8526	268204.7221	Yes	
B4133	RD-19	RD-19_081108_01_L	8260B	Bromomethane	0.1	ug/L	U	8/11/2008 3:40:00 PM	Primary Sample	1104902	Lancaster	1785783.8526	268204.7221	Yes	
B4133	RD-19	RD-19_081108_01_L	6020	Cadmium, Dissolved	0.21	ug/L	U	8/11/2008 3:40:00 PM	Primary Sample	1104902	Lancaster	1785783.8526	268204.7221	No	VOCs only for Indirect Pathway
B4133	RD-19	RD-19_081108_01_L	8260B	Carbon Disulfide	0.4	ug/L	U	8/11/2008 3:40:00 PM	Primary Sample	1104902	Lancaster	1785783.8526	268204.7221	Yes	
B4133	RD-19	RD-19_081108_01_L	8260B	Carbon Tetrachloride	0.1	ug/L	U	8/11/2008 3:40:00 PM	Primary Sample	1104902	Lancaster	1785783.8526	268204.7221	Yes	
B4133	RD-19	RD-19_081108_01_L	8260B	Chlorobenzene	0.1	ug/L	U	8/11/2008 3:40:00 PM	Primary Sample	1104902	Lancaster	1785783.8526	268204.7221	Yes	
B4133	RD-19	RD-19_081108_01_L	8260B	Chloroethane	0.1	ug/L	U	8/11/2008 3:40:00 PM	Primary Sample	1104902	Lancaster	1785783.8526	268204.7221	Yes	
B4133	RD-19	RD-19_081108_01_L	8260B	Chloroform	0.1	ug/L	U	8/11/2008 3:40:00 PM	Primary Sample	1104902	Lancaster	1785783.8526	268204.7221	Yes	
B4133	RD-19	RD-19_081108_01_L	8260B	Chloromethane	0.2	ug/L	U	8/11/2008 3:40:00 PM	Primary Sample	1104902	Lancaster	1785783.8526	268204.7221	Yes	
B4133	RD-19	RD-19_081108_01_L	6020	Chromium, Dissolved	0.68	ug/L	U	8/11/2008 3:40:00 PM	Primary Sample	1104902	Lancaster	1785783.8526	268204.7221	No	VOCs only for Indirect Pathway
B4133	RD-19	RD-19_081108_01_L	8260B	cis-1,2-Dichloroethene	0.1	ug/L	U	8/11/2008 3:40:00 PM	Primary Sample	1104902	Lancaster	1785783.8526	268204.7221	Yes	
B4133	RD-19	RD-19_081108_01_L	8260B	cis-1,3-Dichloropropene	0.1	ug/L	U	8/11/2008 3:40:00 PM	Primary Sample	1104902	Lancaster	1785783.8526	268204.7221	Yes	
B4133	RD-19	RD-19_081108_01_L	6010B	Cobalt, Dissolved	2.1	ug/L	U	8/11/2008 3:40:00 PM	Primary Sample	1104902	Lancaster	1785783.8526	268204.7221	No	VOCs only for Indirect Pathway
B4133	RD-19	RD-19_081108_01_L	6020	Copper, Dissolved	4.3	ug/L		8/11/2008 3:40:00 PM	Primary Sample	1104902	Lancaster	1785783.8526	268204.7221	No	VOCs only for Indirect Pathway
B4133	RD-19	RD-19_081108_01_L	8260B	Dibromochloromethane	0.1	ug/L	U	8/11/2008 3:40:00 PM	Primary Sample	1104902	Lancaster	1785783.8526	268204.7221	Yes	
B4133	RD-19	RD-19_081108_01_L	8015M	Diesel Range Organics (C12-C14)	0.19	mg/L	U	8/11/2008 3:40:00 PM	Primary Sample	1104902	Lancaster	1785783.8526	268204.7221	No	VOCs only for Indirect Pathway
B4133	RD-19	RD-19_081108_01_L	8015M	Diesel Range Organics (C15-C20)	0.19	mg/L	U	8/11/2008 3:40:00 PM	Primary Sample	1104902	Lancaster	1785783.8526	268204.7221	No	VOCs only for Indirect Pathway
B4133	RD-19	RD-19_081108_01_L	8015M	Diesel Range Organics (C21-C30)	0.19	mg/L	U	8/11/2008 3:40:00 PM	Primary Sample	1104902	Lancaster	1785783.8526	268204.7221	No	VOCs only for Indirect Pathway
B4133	RD-19	RD-19_081108_01_L	8015M	Diesel Range Organics (C8-C11)	0.19	mg/L	U	8/11/2008 3:40:00 PM	Primary Sample	1104902	Lancaster	1785783.8526	268204.7221	No	VOCs only for Indirect Pathway
B4133	RD-19	RD-19_081108_01_L	8015M	Diesel Range Organics (C8-C30)	0.19	mg/L	U	8/11/2008 3:40:00 PM	Primary Sample	1104902	Lancaster	1785783.8526	268204.7221	No	VOCs only for Indirect Pathway
B4133	RD-19	RD-19_081108_01_L	8260B	Ethylbenzene	0.1	ug/L	U	8/11/2008 3:40:00 PM	Primary Sample	1104902	Lancaster	1785783.8526	268204.7221	Yes	
B4133	RD-19	RD-19_081108_01_L	6010B	Iron, Dissolved	52.2	ug/L	U	8/11/2008 3:40:00 PM	Primary Sample	1104902	Lancaster	1785783.8526	268204.7221	No	VOCs only for Indirect Pathway
B4133	RD-19	RD-19_081108_01_L	6020	Lead, Dissolved	1.8	ug/L		8/11/2008 3:40:00 PM	Primary Sample	1104902	Lancaster	1785783.8526	268204.7221	No	VOCs only for Indirect Pathway
B4133	RD-19	RD-19_081108_01_L	6010B	Manganese, Dissolved	1.8	ug/L	J	8/11/2008 3:40:00 PM	Primary Sample	1104902	Lancaster	1785783.8526	268204.7221	No	VOCs only for Indirect Pathway
B4133	RD-19	RD-19_081108_01_L	7470A	Mercury, Dissolved	0.056	ug/L	U	8/11/2008 3:40:00 PM	Primary Sample	1104902	Lancaster	1785783.8526	268204.7221	No	VOCs only for Indirect Pathway
B4133	RD-19	RD-19_081108_01_L	8260B	Methyl ethyl ketone	1	ug/L	U	8/11/2008 3:40:00 PM	Primary Sample	1104902	Lancaster	1785783.8526	268204.7221	Yes	
B4133	RD-19	RD-19_081108_01_L	8260B	Methyl isobutyl ketone (MIBK)	1	ug/L	U	8/11/2008 3:40:00 PM	Primary Sample	1104902	Lancaster	1785783.8526	268204.7221	Yes	
B4133	RD-19	RD-19_081108_01_L	8260B	Methylene chloride	0.2	ug/L	U	8/11/2008 3:40:00 PM	Primary Sample	1104902	Lancaster	1785783.8526	268204.7221	Yes	
B4133	RD-19	RD-19_081108_01_L	6010B	Molybdenum, Dissolved	4.9	ug/L	U	8/11/2008 3:40:00 PM	Primary Sample	1104902	Lancaster	1785783.8526	268204.7221	No	VOCs only for Indirect Pathway
B4133	RD-19	RD-19_081108_01_L	8260B	m-Xylene & p-Xylene	0.1	ug/L	U	8/11/2008 3:40:00 PM	Primary Sample	1104902	Lancaster	1785783.8526	268204.7221	Yes	
B4133	RD-19	RD-19_081108_01_L	6020	Nickel, Dissolved	1.7	ug/L	J	8/11/2008 3:40:00 PM	Primary Sample	1104902	Lancaster	1785783.8526	268204.7221	No	VOCs only for Indirect Pathway
B4133	RD-19	RD-19_081108_01_L	8260B	o-Xylene	0.1	ug/L	U	8/11/2008 3:40:00 PM	Primary Sample	1104902	Lancaster	1785783.8526	268204.7221	Yes	

RFI Site	Well ID	Sample ID	Analytical Method	Analyte	Result	Units	Qualifier Code	Collection Date	Sample Type	Sample Delivery Group	Analytical Laboratory	Easting	Northing	Included in Risk Assessment	Rationale for Risk Exclusion
B4133	RD-19	RD-19_081108_01_L	6020	Selenium, Dissolved	0.94	ug/L	J	8/11/2008 3:40:00 PM	Primary Sample	1104902	Lancaster	1785783.8526	268204.7221	No	VOCs only for Indirect Pathway
B4133	RD-19	RD-19_081108_01_L	6020	Silver, Dissolved	0.037	ug/L	U	8/11/2008 3:40:00 PM	Primary Sample	1104902	Lancaster	1785783.8526	268204.7221	No	VOCs only for Indirect Pathway
B4133	RD-19	RD-19_081108_01_L	8260B	Tetrachloroethene	0.1	ug/L	U	8/11/2008 3:40:00 PM	Primary Sample	1104902	Lancaster	1785783.8526	268204.7221	Yes	
B4133	RD-19	RD-19_081108_01_L	6020	Thallium, Dissolved	0.15	ug/L	U	8/11/2008 3:40:00 PM	Primary Sample	1104902	Lancaster	1785783.8526	268204.7221	No	VOCs only for Indirect Pathway
B4133	RD-19	RD-19_081108_01_L	8260B	Toluene	0.1	ug/L	U	8/11/2008 3:40:00 PM	Primary Sample	1104902	Lancaster	1785783.8526	268204.7221	Yes	
B4133	RD-19	RD-19_081108_01_L	8260B	trans-1,2-Dichloroethene	0.1	ug/L	U	8/11/2008 3:40:00 PM	Primary Sample	1104902	Lancaster	1785783.8526	268204.7221	Yes	
B4133	RD-19	RD-19_081108_01_L	8260B	trans-1,3-Dichloropropene	0.1	ug/L	U	8/11/2008 3:40:00 PM	Primary Sample	1104902	Lancaster	1785783.8526	268204.7221	Yes	
B4133	RD-19	RD-19_081108_01_L	8260B	Trichloroethene	0.1	ug/L	U	8/11/2008 3:40:00 PM	Primary Sample	1104902	Lancaster	1785783.8526	268204.7221	Yes	
B4133	RD-19	RD-19_081108_01_L	8260B	Trichlorofluoromethane	0.1	ug/L	U	8/11/2008 3:40:00 PM	Primary Sample	1104902	Lancaster	1785783.8526	268204.7221	Yes	
B4133	RD-19	RD-19_081108_01_L	6010B	Vanadium, Dissolved	2.5	ug/L	U	8/11/2008 3:40:00 PM	Primary Sample	1104902	Lancaster	1785783.8526	268204.7221	No	VOCs only for Indirect Pathway
B4133	RD-19	RD-19_081108_01_L	8260B	Vinyl chloride	0.1	ug/L	U	8/11/2008 3:40:00 PM	Primary Sample	1104902	Lancaster	1785783.8526	268204.7221	Yes	
B4133	RD-19	RD-19_081108_01_L	6010B	Zinc, Dissolved	485	ug/L		8/11/2008 3:40:00 PM	Primary Sample	1104902	Lancaster	1785783.8526	268204.7221	No	VOCs only for Indirect Pathway
B4133	RD-19	RD-19_081205_01_D	8260B	1,1,1-Trichloroethane	0.3	ug/L	U	8/12/2005 11:29:00 AM	Primary Sample	IOH1109	Del Mar	1785783.8526	268204.7221	No	Analysis is not within 3 years of the most recent result
B4133	RD-19	RD-19_081205_01_D	8260B	1,1,2,2-Tetrachloroethane	0.24	ug/L	U	8/12/2005 11:29:00 AM	Primary Sample	IOH1109	Del Mar	1785783.8526	268204.7221	No	Analysis is not within 3 years of the most recent result
B4133	RD-19	RD-19_081205_01_D	8260B	1,1,2-Trichloro-1,2,2-trifluoroethane	1.2	ug/L	U	8/12/2005 11:29:00 AM	Primary Sample	IOH1109	Del Mar	1785783.8526	268204.7221	No	Analysis is not within 3 years of the most recent result
B4133	RD-19	RD-19_081205_01_D	8260B	1,1,2-Trichloroethane	0.3	ug/L	U	8/12/2005 11:29:00 AM	Primary Sample	IOH1109	Del Mar	1785783.8526	268204.7221	No	Analysis is not within 3 years of the most recent result
B4133	RD-19	RD-19_081205_01_D	8260B	1,1-Dichloroethane	0.27	ug/L	U	8/12/2005 11:29:00 AM	Primary Sample	IOH1109	Del Mar	1785783.8526	268204.7221	No	Analysis is not within 3 years of the most recent result
B4133	RD-19	RD-19_081205_01_D	8260B	1,1-Dichloroethene	0.42	ug/L	U	8/12/2005 11:29:00 AM	Primary Sample	IOH1109	Del Mar	1785783.8526	268204.7221	No	Analysis is not within 3 years of the most recent result
B4133	RD-19	RD-19_081205_01_D	8260B	1,2-Dichlorobenzene	0.32	ug/L	U	8/12/2005 11:29:00 AM	Primary Sample	IOH1109	Del Mar	1785783.8526	268204.7221	No	Analysis is not within 3 years of the most recent result
B4133	RD-19	RD-19_081205_01_D	8260B	1,2-Dichloroethane	0.28	ug/L	U	8/12/2005 11:29:00 AM	Primary Sample	IOH1109	Del Mar	1785783.8526	268204.7221	No	Analysis is not within 3 years of the most recent result
B4133	RD-19	RD-19_081205_01_D	8260B	1,2-Dichloropropane	0.35	ug/L	U	8/12/2005 11:29:00 AM	Primary Sample	IOH1109	Del Mar	1785783.8526	268204.7221	No	Analysis is not within 3 years of the most recent result
B4133	RD-19	RD-19_081205_01_D	8260B	1,3-Dichlorobenzene	0.35	ug/L	U	8/12/2005 11:29:00 AM	Primary Sample	IOH1109	Del Mar	1785783.8526	268204.7221	No	Analysis is not within 3 years of the most recent result
B4133	RD-19	RD-19_081205_01_D	8260B	1,4-Dichlorobenzene	0.37	ug/L	U	8/12/2005 11:29:00 AM	Primary Sample	IOH1109	Del Mar	1785783.8526	268204.7221	No	Analysis is not within 3 years of the most recent result
B4133	RD-19	RD-19_081205_01_D	8260B	2-Hexanone	2.6	ug/L	U	8/12/2005 11:29:00 AM	Primary Sample	IOH1109	Del Mar	1785783.8526	268204.7221	No	Analysis is not within 3 years of the most recent result
B4133	RD-19	RD-19_081205_01_D	8260B	Acetone	4.5	ug/L	U	8/12/2005 11:29:00 AM	Primary Sample	IOH1109	Del Mar	1785783.8526	268204.7221	No	Analysis is not within 3 years of the most recent result
B4133	RD-19	RD-19_081205_01_D	8260B	Benzene	0.28	ug/L	U	8/12/2005 11:29:00 AM	Primary Sample	IOH1109	Del Mar	1785783.8526	268204.7221	No	Analysis is not within 3 years of the most recent result
B4133	RD-19	RD-19_081205_01_D	8260B	Bromodichloromethane	0.3	ug/L	U	8/12/2005 11:29:00 AM	Primary Sample	IOH1109	Del Mar	1785783.8526	268204.7221	No	Analysis is not within 3 years of the most recent result
B4133	RD-19	RD-19_081205_01_D	8260B	Bromoform	0.32	ug/L	U	8/12/2005 11:29:00 AM	Primary Sample	IOH1109	Del Mar	1785783.8526	268204.7221	No	Analysis is not within 3 years of the most recent result
B4133	RD-19	RD-19_081205_01_D	8260B	Bromomethane	0.42	ug/L	U	8/12/2005 11:29:00 AM	Primary Sample	IOH1109	Del Mar	1785783.8526	268204.7221	No	Analysis is not within 3 years of the most recent result
B4133	RD-19	RD-19_081205_01_D	8260B	Carbon Disulfide	0.48	ug/L	U	8/12/2005 11:29:00 AM	Primary Sample	IOH1109	Del Mar	1785783.8526	268204.7221	No	Analysis is not within 3 years of the most recent result
B4133	RD-19	RD-19_081205_01_D	8260B	Carbon Tetrachloride	0.28	ug/L	U	8/12/2005 11:29:00 AM	Primary Sample	IOH1109	Del Mar	1785783.8526	268204.7221	No	Analysis is not within 3 years of the most recent result
B4133	RD-19	RD-19_081205_01_D	8260B	Chlorobenzene	0.36	ug/L	U	8/12/2005 11:29:00 AM	Primary Sample	IOH1109	Del Mar	1785783.8526	268204.7221	No	Analysis is not within 3 years of the most recent result
B4133	RD-19	RD-19_081205_01_D	8260B	Chloroethane	0.33	ug/L	U	8/12/2005 11:29:00 AM	Primary Sample	IOH1109	Del Mar	1785783.8526	268204.7221	No	Analysis is not within 3 years of the most recent result
B4133	RD-19	RD-19_081205_01_D	8260B	Chloroform	0.33	ug/L	U	8/12/2005 11:29:00 AM	Primary Sample	IOH1109	Del Mar	1785783.8526	268204.7221	No	Analysis is not within 3 years of the most recent result
B4133	RD-19	RD-19_081205_01_D	8260B	Chloromethane	0.3	ug/L	U	8/12/2005 11:29:00 AM	Primary Sample	IOH1109	Del Mar	1785783.8526	268204.7221	No	Analysis is not within 3 years of the most recent result
B4133	RD-19	RD-19_081205_01_D	8260B	cis-1,2-Dichloroethene	0.32	ug/L	U	8/12/2005 11:29:00 AM	Primary Sample	IOH1109	Del Mar	1785783.8526	268204.7221	No	Analysis is not within 3 years of the most recent result
B4133	RD-19	RD-19_081205_01_D	8260B	cis-1,3-Dichloropropene	0.22	ug/L	U	8/12/2005 11:29:00 AM	Primary Sample	IOH1109	Del Mar	1785783.8526	268204.7221	No	Analysis is not within 3 years of the most recent result
B4133	RD-19	RD-19_081205_01_D	8260B	Dibromochloromethane	0.28	ug/L	U	8/12/2005 11:29:00 AM	Primary Sample	IOH1109	Del Mar	1785783.8526	268204.7221	No	Analysis is not within 3 years of the most recent result
B4133	RD-19	RD-19_081205_01_D	8260B	Ethylbenzene	0.25	ug/L	U	8/12/2005 11:29:00 AM	Primary Sample	IOH1109	Del Mar	1785783.8526	268204.7221	No	Analysis is not within 3 years of the most recent result
B4133	RD-19	RD-19_081205_01_D	8260B	Methyl ethyl ketone	3.8	ug/L	U	8/12/2005 11:29:00 AM	Primary Sample	IOH1109	Del Mar	1785783.8526	268204.7221	No	Analysis is not within 3 years of the most recent result
B4133	RD-19	RD-19_081205_01_D	8260B	Methyl isobutyl ketone (MIBK)	2.5	ug/L	U	8/12/2005 11:29:00 AM	Primary Sample	IOH1109	Del Mar	1785783.8526	268204.7221	No	Analysis is not within 3 years of the most recent result
B4133	RD-19	RD-19_081205_01_D	8260B	Methylene chloride	1	ug/L	U	8/12/2005 11:29:00 AM	Primary Sample	IOH1109	Del Mar	1785783.8526	268204.7221	No	Analysis is not within 3 years of the most recent result
B4133	RD-19	RD-19_081205_01_D	8260B	m-Xylene & p-Xylene	0.52	ug/L	U	8/12/2005 11:29:00 AM	Primary Sample	IOH1109	Del Mar	1785783.8526	268204.7221	No	Analysis is not within 3 years of the most recent result
B4133	RD-19	RD-19_081205_01_D	8260B	o-Xylene	0.24	ug/L	U	8/12/2005 11:29:00 AM	Primary Sample	IOH1109	Del Mar	1785783.8526	268204.7221	No	Analysis is not within 3 years of the most recent result
B4133	RD-19	RD-19_081205_01_D	8260B	Tetrachloroethene	0.32	ug/L	U	8/12/2005 11:29:00 AM	Primary Sample	IOH1109	Del Mar	1785783.8526	268204.7221	No	Analysis is not within 3 years of the most recent result
B4133	RD-19	RD-19_081205_01_D	8260B	Toluene	0.36	ug/L	U	8/12/2005 11:29:00 AM	Primary Sample	IOH1109	Del Mar	1785783.8526	268204.7221	No	Analysis is not within 3 years of the most recent result
B4133	RD-19	RD-19_081205_01_D	8260B	trans-1,2-Dichloroethene	0.27	ug/L	U	8/12/2005 11:29:00 AM	Primary Sample	IOH1109	Del Mar	1785783.8526	268204.7221	No	Analysis is not within 3 years of the most recent result
B4133	RD-19	RD-19_081205_01_D	8260B	trans-1,3-Dichloropropene	0.32	ug/L	U	8/12/2005 11:29:00 AM	Primary Sample	IOH1109	Del Mar	1785783.8526	268204.7221	No	Analysis is not within 3 years of the most recent result
B4133	RD-19	RD-19_081205_01_D	8260B	Trichloroethene	0.26	ug/L	U	8/12/2005 11:29:00 AM	Primary Sample	IOH1109	Del Mar	1785783.8526	268204.7221	No	Analysis is not within 3 years of the most recent result
B4133	RD-19	RD-19_081205_01_D	8260B	Trichlorofluoromethane	0.34	ug/L	U	8/12/2005 11:29:00 AM	Primary Sample	IOH1109	Del Mar	1785783.8526	268204.7221	No	Analysis is not within 3 years of the most recent result
B4133	RD-19	RD-19_081205_01_D	8260B	Vinyl chloride	0.26	ug/L	U	8/12/2005 11:29:00 AM	Primary Sample	IOH1109	Del Mar	1785783.8526	268204.7221	No	Analysis is not within 3 years of the most recent result
B4133	RD-19	RD-19_081403_01	8260B	1,1,1-Trichloroethane	0.3	ug/L	U	8/14/2003 11:21:00 AM	Primary Sample	IMH0740	Del Mar	1785783.8526	268204.7221	No	Analysis is not within 3 years of the most recent result
B4133	RD-19	RD-19_081403_01	8260B	1,1,2,2-Tetrachloroethane	0.24	ug/L	U	8/14/2003 11:21:00 AM	Primary Sample	IMH0740	Del Mar	1785783.8526	268204.7221	No	Analysis is not within 3 years of the most recent result
B4133	RD-19	RD-19_081403_01	8260B	1,1,2-Trichloro-1,2,2-trifluoroethane	1.2	ug/L	U	8/14/2003 11:21:00 AM	Primary Sample	IMH0740	Del Mar	1785783.8526	268204.7221	No	Analysis is not within 3 years of the most recent result
B4133	RD-19	RD-19_081403_01	8260B	1,1,2-Trichloroethane	0.3	ug/L	U	8/14/2003 11:21:00 AM	Primary Sample	IMH0740	Del Mar	1785783.8526	268204.7221	No	Analysis is not within 3 years of the most recent result
B4133	RD-19	RD-19_081403_01	8260B	1,1-Dichloroethane	0.27	ug/L	U	8/14/2003 11:21:00 AM	Primary Sample	IMH0740	Del Mar	1785783.8526	268204.7221	No	Analysis is not within 3 years of the most recent result
B4133	RD-19	RD-19_081403_01	8260B	1,1-Dichloroethene	0.32	ug/L	U	8/14/2003 11:21:00 AM	Primary Sample	IMH0740	Del Mar	1785783.8526	268204.7221	No	Analysis is not within 3 years of the most recent result
B4133	RD-19	RD-19_081403_01	8260B	1,2-Dichlorobenzene	0.32	ug/L	U	8/14/2003 11:21:00 AM	Primary Sample	IMH0740	Del Mar	1785783.8526	268204.7221	No	Analysis is not within 3 years of the most recent result
B4133	RD-19	RD-19_081403_01	8260B	1,2-Dichloroethane	0.28	ug/L	U	8/14/2003 11:21:00 AM	Primary Sample	IMH0740	Del Mar	1785783.8526	268204.7221	No	Analysis is not within 3 years of the most recent result
B4133	RD-19	RD-19_081403_01	8260B	1,2-Dichloropropane	0.35	ug/L	U	8/14/2003 11:21:00 AM	Primary Sample	IMH0740	Del Mar	1785783.8526	268204.7221	No	Analysis is not within 3 years of the most recent result
B4133	RD-19	RD-19_081403_01	8260B	1,3-Dichlorobenzene	0.35	ug/L	U	8/14/2003 11:21:00 AM	Primary Sample	IMH0740	Del Mar	1785783.8526	268204.7221	No	Analysis is not within 3 years of the most recent result
B4133	RD-19	RD-19_081403_01	8260B	1,4-Dichlorobenzene	0.37	ug/L	U	8/14/2003 11:21:00 AM	Primary Sample	IMH0740	Del Mar	1785783.8526	268204.7221	No	Analysis is not within 3 years of the most recent result
B4133	RD-19	RD-19_081403_01	8260B	2-Hexanone	2.6	ug/L	U	8/14/2003 11:21:00 AM	Primary Sample	IMH0740	Del Mar	1785783.8526	268204.7221	No	Analysis is not within 3 years of the most recent result
B4133	RD-19	RD-19_081403_01	8260B	Acetone	4.5	ug/L	U	8/14/2003 11:21:00 AM	Primary Sample	IMH0740	Del Mar	1785783.8526	268204.7221	No	Analysis is not within 3 years of the most recent result
B4133	RD-19	RD-19_081403_01	8260B	Benzene	0.28	ug/L	U	8/14/2003 11:21:00 AM	Primary Sample	IMH0740	Del Mar	1785783.8526	268204.7221	No	Analysis is not within 3 years of the most recent result
B4133	RD-19	RD-19_081403_01	8260B	Bromodichloromethane	0.3	ug/L	U	8/14/2003 11:21:00 AM	Primary Sample	IMH0740	Del Mar	1785783.8526	268204.7221	No	Analysis is not within 3 years of the most recent result
B4133	RD-19	RD-19_081403_01	8260B	Bromoform	0.32	ug/L	U	8/14/2003 11:21:00 AM	Primary Sample	IMH0740	Del Mar	1785783.8526	268204.7221	No	Analysis is not within 3 years of the most recent result
B4133	RD-19	RD-19_081403_01	8260B	Bromomethane	0.34	ug/L	U	8/14/2003 11:21:00 AM	Primary Sample	IMH0740	Del Mar	1785783.8526	268204.7221	No	Analysis is not within 3 years of the most recent result
B4133	RD-19	RD-19_081403_01	8260B	Carbon Disulfide	0.48	ug/L	U	8/14/2003 11:21:00 AM	Primary Sample	IMH0740	Del Mar	1785783.8526	268204.7221	No	Analysis is not within 3 years of the most recent result
B4133	RD-19	RD-19_081403_01	8260B	Carbon Tetrachloride	0.28	ug/L	U	8/14/2003 11:21:00 AM	Primary Sample	IMH0740	Del Mar	1785783.8526	268204.7221	No	Analysis is not within 3 years of the most recent result
B4133	RD-19	RD-19_081403_01	8260B	Chlorobenzene	0.36	ug/L	U	8/14/2003 11:21:00 AM	Primary Sample	IMH0740	Del Mar	1785783.8526	268204.7221	No	Analysis is not within 3 years of the most recent result
B4133	RD-19	RD-19_081403_01	8260B	Chloroethane	0.33	ug/L	U	8/14/2003 11:21:00 AM	Primary Sample	IMH0740	Del Mar	1785783.8526	268204.7221	No	Analysis is not within 3 years of the most recent result
B4133	RD-19	RD-19_081403_01	8260B	Chloroform	0.33	ug/L	U	8/14/2003 11:21:00 AM	Primary Sample	IMH0740	Del Mar	1785783.8526	268204.7221	No	Analysis is not within 3 years of the most recent result
B4133	RD-19	RD-19_081403_01	8260B	Chloromethane	0.3	ug/L	U	8/14/2003 11:21:00 AM	Primary Sample	IMH0740	Del Mar	1785783.8526	268204.7221	No	Analysis is not within 3 years of the most recent result
B4133	RD-19	RD-19_081403_01	8260B	cis-1,2-Dichloroethene	0.32	ug/L	U	8/14/2003 11:21:00 AM	Primary Sample	IMH0740	Del Mar	1785783.8526	268204.7221	No	Analysis is not within 3 years of the most recent result
B4133	RD-19	RD-19_081403_01	8260B	cis-1,3-Dichloropropene	0.22	ug/L	U	8/14/2003 11:21:00 AM	Primary Sample	IMH0740	Del Mar	1785783.8526	268204.7221	No	Analysis is not within 3 years of the most recent result
B4133	RD-19	RD-19_081403_01	8260B	Dibromochloromethane	0.28	ug/L	U	8/14/2003 11:21:00 AM	Primary Sample	IMH0740	Del Mar	1785783.8526	268204.7221	No	Analysis is not within 3 years of the most recent result
B4133	RD-19	RD-19_081403_01	8260B	Ethylbenzene	0.25	ug/L	U	8/14/2003 11:21:00 AM	Primary Sample	IMH0740	Del Mar	1785783.8526	268204.7221	No	Analysis is not within 3 years of the most recent result
B4133	RD-19	RD-19_081403_01	8260B	Methyl ethyl ketone	3.8	ug/L	U	8/14/2003 11:21:00 AM	Primary Sample	IMH0740	Del Mar	1785783.8526	268204.7221	No	Analysis is not within 3 years of the most recent result
B4133	RD-19	RD-19_081403_01	8260B	Methyl isobutyl ketone (MIBK)	2.5	ug/L	U	8/14/2003 11:21:00 AM	Primary Sample	IMH0740	Del Mar	1785783.8526	268204.7221	No	Analysis is not within 3 years of the most recent result
B4133	RD-19	RD-19_081403_01	8260B	Methylene chloride	0.48	ug/L	U	8/14/2003 11:21:00 AM	Primary Sample	IMH0740	Del Mar	1785783.8526	268204.7221	No	Analysis is not within 3 years of the most recent result
B4133	RD-19	RD-19_081403_01	8260B	m-Xylene & p-Xylene	0.52	ug/L	U	8/14/2003 11:21:00 AM	Primary Sample	IMH0740	Del Mar	1785783.8526	268204.7221	No	Analysis is not within 3 years of the most recent result

RFI Site	Well ID	Sample ID	Analytical Method	Analyte	Result	Units	Qualifier Code	Collection Date	Sample Type	Sample Delivery Group	Analytical Laboratory	Easting	Northing	Included in Risk Assessment	Rationale for Risk Exclusion
B4133	RD-19	RD-19_081403_01	8260B	o-Xylene	0.24	ug/L	U	8/14/2003 11:21:00 AM	Primary Sample	IMH0740	Del Mar	1785783.8526	268204.7221	No	Analysis is not within 3 years of the most recent result
B4133	RD-19	RD-19_081403_01	8260B	Tetrachloroethene	0.32	ug/L	U	8/14/2003 11:21:00 AM	Primary Sample	IMH0740	Del Mar	1785783.8526	268204.7221	No	Analysis is not within 3 years of the most recent result
B4133	RD-19	RD-19_081403_01	8260B	Toluene	0.36	ug/L	U	8/14/2003 11:21:00 AM	Primary Sample	IMH0740	Del Mar	1785783.8526	268204.7221	No	Analysis is not within 3 years of the most recent result
B4133	RD-19	RD-19_081403_01	8260B	trans-1,2-Dichloroethene	0.27	ug/L	U	8/14/2003 11:21:00 AM	Primary Sample	IMH0740	Del Mar	1785783.8526	268204.7221	No	Analysis is not within 3 years of the most recent result
B4133	RD-19	RD-19_081403_01	8260B	trans-1,3-Dichloropropene	0.24	ug/L	U	8/14/2003 11:21:00 AM	Primary Sample	IMH0740	Del Mar	1785783.8526	268204.7221	No	Analysis is not within 3 years of the most recent result
B4133	RD-19	RD-19_081403_01	8260B	Trichloroethene	0.26	ug/L	U	8/14/2003 11:21:00 AM	Primary Sample	IMH0740	Del Mar	1785783.8526	268204.7221	No	Analysis is not within 3 years of the most recent result
B4133	RD-19	RD-19_081403_01	8260B	Trichlorofluoromethane	0.34	ug/L	U	8/14/2003 11:21:00 AM	Primary Sample	IMH0740	Del Mar	1785783.8526	268204.7221	No	Analysis is not within 3 years of the most recent result
B4133	RD-19	RD-19_081403_01	8260B	Vinyl chloride	0.26	ug/L	U	8/14/2003 11:21:00 AM	Primary Sample	IMH0740	Del Mar	1785783.8526	268204.7221	No	Analysis is not within 3 years of the most recent result
B4133	RD-19	RD-19_081506_01_T	8260B	1,1,1-Trichloroethane	0.3	ug/L	U	8/15/2006 9:22:00 AM	Primary Sample	IPH1619	TestAmerica	1785783.8526	268204.7221	Yes	
B4133	RD-19	RD-19_081506_01_T	8260B	1,1,2,2-Tetrachloroethane	0.24	ug/L	U	8/15/2006 9:22:00 AM	Primary Sample	IPH1619	TestAmerica	1785783.8526	268204.7221	Yes	
B4133	RD-19	RD-19_081506_01_T	8260B	1,1,2-Trichloro-1,2,2-trifluoroethane	1.2	ug/L	U	8/15/2006 9:22:00 AM	Primary Sample	IPH1619	TestAmerica	1785783.8526	268204.7221	Yes	
B4133	RD-19	RD-19_081506_01_T	8260B	1,1,2-Trichloroethane	0.3	ug/L	U	8/15/2006 9:22:00 AM	Primary Sample	IPH1619	TestAmerica	1785783.8526	268204.7221	Yes	
B4133	RD-19	RD-19_081506_01_T	8260B	1,1-Dichloroethane	0.27	ug/L	U	8/15/2006 9:22:00 AM	Primary Sample	IPH1619	TestAmerica	1785783.8526	268204.7221	Yes	
B4133	RD-19	RD-19_081506_01_T	8260B	1,1-Dichloroethene	0.42	ug/L	U	8/15/2006 9:22:00 AM	Primary Sample	IPH1619	TestAmerica	1785783.8526	268204.7221	Yes	
B4133	RD-19	RD-19_081506_01_T	8260B	1,2-Dichlorobenzene	0.32	ug/L	U	8/15/2006 9:22:00 AM	Primary Sample	IPH1619	TestAmerica	1785783.8526	268204.7221	Yes	
B4133	RD-19	RD-19_081506_01_T	8260B	1,2-Dichloroethane	0.28	ug/L	U	8/15/2006 9:22:00 AM	Primary Sample	IPH1619	TestAmerica	1785783.8526	268204.7221	Yes	
B4133	RD-19	RD-19_081506_01_T	8260B	1,2-Dichloropropane	0.35	ug/L	U	8/15/2006 9:22:00 AM	Primary Sample	IPH1619	TestAmerica	1785783.8526	268204.7221	Yes	
B4133	RD-19	RD-19_081506_01_T	8260B	1,3-Dichlorobenzene	0.35	ug/L	U	8/15/2006 9:22:00 AM	Primary Sample	IPH1619	TestAmerica	1785783.8526	268204.7221	Yes	
B4133	RD-19	RD-19_081506_01_T	8260B	1,4-Dichlorobenzene	0.37	ug/L	U	8/15/2006 9:22:00 AM	Primary Sample	IPH1619	TestAmerica	1785783.8526	268204.7221	Yes	
B4133	RD-19	RD-19_081506_01_T	8260B	2-Hexanone	2.6	ug/L	U	8/15/2006 9:22:00 AM	Primary Sample	IPH1619	TestAmerica	1785783.8526	268204.7221	Yes	
B4133	RD-19	RD-19_081506_01_T	8260B	Acetone	4.5	ug/L	U	8/15/2006 9:22:00 AM	Primary Sample	IPH1619	TestAmerica	1785783.8526	268204.7221	Yes	
B4133	RD-19	RD-19_081506_01_T	8260B	Benzene	0.28	ug/L	U	8/15/2006 9:22:00 AM	Primary Sample	IPH1619	TestAmerica	1785783.8526	268204.7221	Yes	
B4133	RD-19	RD-19_081506_01_T	8260B	Bromodichloromethane	0.3	ug/L	U	8/15/2006 9:22:00 AM	Primary Sample	IPH1619	TestAmerica	1785783.8526	268204.7221	Yes	
B4133	RD-19	RD-19_081506_01_T	8260B	Bromoform	0.32	ug/L	U	8/15/2006 9:22:00 AM	Primary Sample	IPH1619	TestAmerica	1785783.8526	268204.7221	Yes	
B4133	RD-19	RD-19_081506_01_T	8260B	Bromomethane	0.42	ug/L	U	8/15/2006 9:22:00 AM	Primary Sample	IPH1619	TestAmerica	1785783.8526	268204.7221	Yes	
B4133	RD-19	RD-19_081506_01_T	8260B	Carbon Disulfide	0.48	ug/L	U	8/15/2006 9:22:00 AM	Primary Sample	IPH1619	TestAmerica	1785783.8526	268204.7221	Yes	
B4133	RD-19	RD-19_081506_01_T	8260B	Carbon Tetrachloride	0.28	ug/L	U	8/15/2006 9:22:00 AM	Primary Sample	IPH1619	TestAmerica	1785783.8526	268204.7221	Yes	
B4133	RD-19	RD-19_081506_01_T	8260B	Chlorobenzene	0.36	ug/L	U	8/15/2006 9:22:00 AM	Primary Sample	IPH1619	TestAmerica	1785783.8526	268204.7221	Yes	
B4133	RD-19	RD-19_081506_01_T	8260B	Chloroethane	0.4	ug/L	U	8/15/2006 9:22:00 AM	Primary Sample	IPH1619	TestAmerica	1785783.8526	268204.7221	Yes	
B4133	RD-19	RD-19_081506_01_T	8260B	Chloroform	0.33	ug/L	U	8/15/2006 9:22:00 AM	Primary Sample	IPH1619	TestAmerica	1785783.8526	268204.7221	Yes	
B4133	RD-19	RD-19_081506_01_T	8260B	Chloromethane	0.3	ug/L	U	8/15/2006 9:22:00 AM	Primary Sample	IPH1619	TestAmerica	1785783.8526	268204.7221	Yes	
B4133	RD-19	RD-19_081506_01_T	8260B	cis-1,2-Dichloroethene	0.32	ug/L	U	8/15/2006 9:22:00 AM	Primary Sample	IPH1619	TestAmerica	1785783.8526	268204.7221	Yes	
B4133	RD-19	RD-19_081506_01_T	8260B	cis-1,3-Dichloropropene	0.22	ug/L	U	8/15/2006 9:22:00 AM	Primary Sample	IPH1619	TestAmerica	1785783.8526	268204.7221	Yes	
B4133	RD-19	RD-19_081506_01_T	8260B	Dibromochloromethane	0.28	ug/L	U	8/15/2006 9:22:00 AM	Primary Sample	IPH1619	TestAmerica	1785783.8526	268204.7221	Yes	
B4133	RD-19	RD-19_081506_01_T	8260B	Ethylbenzene	0.25	ug/L	U	8/15/2006 9:22:00 AM	Primary Sample	IPH1619	TestAmerica	1785783.8526	268204.7221	Yes	
B4133	RD-19	RD-19_081506_01_T	8260B	Methyl ethyl ketone	3.8	ug/L	U	8/15/2006 9:22:00 AM	Primary Sample	IPH1619	TestAmerica	1785783.8526	268204.7221	Yes	
B4133	RD-19	RD-19_081506_01_T	8260B	Methyl isobutyl ketone (MIBK)	3.5	ug/L	U	8/15/2006 9:22:00 AM	Primary Sample	IPH1619	TestAmerica	1785783.8526	268204.7221	Yes	
B4133	RD-19	RD-19_081506_01_T	8260B	Methylene chloride	0.7	ug/L	U	8/15/2006 9:22:00 AM	Primary Sample	IPH1619	TestAmerica	1785783.8526	268204.7221	Yes	
B4133	RD-19	RD-19_081506_01_T	8260B	m-Xylene & p-Xylene	0.6	ug/L	U	8/15/2006 9:22:00 AM	Primary Sample	IPH1619	TestAmerica	1785783.8526	268204.7221	Yes	
B4133	RD-19	RD-19_081506_01_T	8260B	o-Xylene	0.3	ug/L	U	8/15/2006 9:22:00 AM	Primary Sample	IPH1619	TestAmerica	1785783.8526	268204.7221	Yes	
B4133	RD-19	RD-19_081506_01_T	8260B	Tetrachloroethene	0.32	ug/L	U	8/15/2006 9:22:00 AM	Primary Sample	IPH1619	TestAmerica	1785783.8526	268204.7221	Yes	
B4133	RD-19	RD-19_081506_01_T	8260B	Toluene	0.36	ug/L	U	8/15/2006 9:22:00 AM	Primary Sample	IPH1619	TestAmerica	1785783.8526	268204.7221	Yes	
B4133	RD-19	RD-19_081506_01_T	8260B	trans-1,2-Dichloroethene	0.27	ug/L	U	8/15/2006 9:22:00 AM	Primary Sample	IPH1619	TestAmerica	1785783.8526	268204.7221	Yes	
B4133	RD-19	RD-19_081506_01_T	8260B	trans-1,3-Dichloropropene	0.32	ug/L	U	8/15/2006 9:22:00 AM	Primary Sample	IPH1619	TestAmerica	1785783.8526	268204.7221	Yes	
B4133	RD-19	RD-19_081506_01_T	8260B	Trichloroethene	5.1	ug/L		8/15/2006 9:22:00 AM	Primary Sample	IPH1619	TestAmerica	1785783.8526	268204.7221	Yes	
B4133	RD-19	RD-19_081506_01_T	8260B	Trichlorofluoromethane	0.34	ug/L	U	8/15/2006 9:22:00 AM	Primary Sample	IPH1619	TestAmerica	1785783.8526	268204.7221	Yes	
B4133	RD-19	RD-19_081506_01_T	8260B	Vinyl chloride	0.26	ug/L	U	8/15/2006 9:22:00 AM	Primary Sample	IPH1619	TestAmerica	1785783.8526	268204.7221	Yes	
B4133	RD-19	RD-19_081506_36_T	8260B	1,1,1-Trichloroethane	0.3	ug/L	U	8/15/2006 9:27:00 AM	Field Duplicate	IPH1619	TestAmerica	1785783.8526	268204.7221	No	Not a primary sample result
B4133	RD-19	RD-19_081506_36_T	8260B	1,1,2,2-Tetrachloroethane	0.24	ug/L	U	8/15/2006 9:27:00 AM	Field Duplicate	IPH1619	TestAmerica	1785783.8526	268204.7221	No	Not a primary sample result
B4133	RD-19	RD-19_081506_36_T	8260B	1,1,2-Trichloro-1,2,2-trifluoroethane	1.2	ug/L	U	8/15/2006 9:27:00 AM	Field Duplicate	IPH1619	TestAmerica	1785783.8526	268204.7221	No	Not a primary sample result
B4133	RD-19	RD-19_081506_36_T	8260B	1,1,2-Trichloroethane	0.3	ug/L	U	8/15/2006 9:27:00 AM	Field Duplicate	IPH1619	TestAmerica	1785783.8526	268204.7221	No	Not a primary sample result
B4133	RD-19	RD-19_081506_36_T	8260B	1,1-Dichloroethane	0.27	ug/L	U	8/15/2006 9:27:00 AM	Field Duplicate	IPH1619	TestAmerica	1785783.8526	268204.7221	No	Not a primary sample result
B4133	RD-19	RD-19_081506_36_T	8260B	1,1-Dichloroethene	0.42	ug/L	U	8/15/2006 9:27:00 AM	Field Duplicate	IPH1619	TestAmerica	1785783.8526	268204.7221	No	Not a primary sample result
B4133	RD-19	RD-19_081506_36_T	8260B	1,2-Dichlorobenzene	0.32	ug/L	U	8/15/2006 9:27:00 AM	Field Duplicate	IPH1619	TestAmerica	1785783.8526	268204.7221	No	Not a primary sample result
B4133	RD-19	RD-19_081506_36_T	8260B	1,2-Dichloroethane	0.28	ug/L	U	8/15/2006 9:27:00 AM	Field Duplicate	IPH1619	TestAmerica	1785783.8526	268204.7221	No	Not a primary sample result
B4133	RD-19	RD-19_081506_36_T	8260B	1,2-Dichloropropane	0.35	ug/L	U	8/15/2006 9:27:00 AM	Field Duplicate	IPH1619	TestAmerica	1785783.8526	268204.7221	No	Not a primary sample result
B4133	RD-19	RD-19_081506_36_T	8260B	1,3-Dichlorobenzene	0.35	ug/L	U	8/15/2006 9:27:00 AM	Field Duplicate	IPH1619	TestAmerica	1785783.8526	268204.7221	No	Not a primary sample result
B4133	RD-19	RD-19_081506_36_T	8260B	1,4-Dichlorobenzene	0.37	ug/L	U	8/15/2006 9:27:00 AM	Field Duplicate	IPH1619	TestAmerica	1785783.8526	268204.7221	No	Not a primary sample result
B4133	RD-19	RD-19_081506_36_T	8260B	2-Hexanone	2.6	ug/L	U	8/15/2006 9:27:00 AM	Field Duplicate	IPH1619	TestAmerica	1785783.8526	268204.7221	No	Not a primary sample result
B4133	RD-19	RD-19_081506_36_T	8260B	Acetone	4.5	ug/L	U	8/15/2006 9:27:00 AM	Field Duplicate	IPH1619	TestAmerica	1785783.8526	268204.7221	No	Not a primary sample result
B4133	RD-19	RD-19_081506_36_T	8260B	Benzene	0.28	ug/L	U	8/15/2006 9:27:00 AM	Field Duplicate	IPH1619	TestAmerica	1785783.8526	268204.7221	No	Not a primary sample result
B4133	RD-19	RD-19_081506_36_T	8260B	Bromodichloromethane	0.3	ug/L	U	8/15/2006 9:27:00 AM	Field Duplicate	IPH1619	TestAmerica	1785783.8526	268204.7221	No	Not a primary sample result
B4133	RD-19	RD-19_081506_36_T	8260B	Bromoform	0.32	ug/L	U	8/15/2006 9:27:00 AM	Field Duplicate	IPH1619	TestAmerica	1785783.8526	268204.7221	No	Not a primary sample result
B4133	RD-19	RD-19_081506_36_T	8260B	Bromomethane	0.42	ug/L	U	8/15/2006 9:27:00 AM	Field Duplicate	IPH1619	TestAmerica	1785783.8526	268204.7221	No	Not a primary sample result
B4133	RD-19	RD-19_081506_36_T	8260B	Carbon Disulfide	0.48	ug/L	U	8/15/2006 9:27:00 AM	Field Duplicate	IPH1619	TestAmerica	1785783.8526	268204.7221	No	Not a primary sample result
B4133	RD-19	RD-19_081506_36_T	8260B	Carbon Tetrachloride	0.28	ug/L	U	8/15/2006 9:27:00 AM	Field Duplicate	IPH1619	TestAmerica	1785783.8526	268204.7221	No	Not a primary sample result
B4133	RD-19	RD-19_081506_36_T	8260B	Chlorobenzene	0.36	ug/L	U	8/15/2006 9:27:00 AM	Field Duplicate	IPH1619	TestAmerica	1785783.8526	268204.7221	No	Not a primary sample result
B4133	RD-19	RD-19_081506_36_T	8260B	Chloroethane	0.4	ug/L	U	8/15/2006 9:27:00 AM	Field Duplicate	IPH1619	TestAmerica	1785783.8526	268204.7221	No	Not a primary sample result
B4133	RD-19	RD-19_081506_36_T	8260B	Chloroform	0.33	ug/L	U	8/15/2006 9:27:00 AM	Field Duplicate	IPH1619	TestAmerica	1785783.8526	268204.7221	No	Not a primary sample result
B4133	RD-19	RD-19_081506_36_T	8260B	Chloromethane	0.3	ug/L	U	8/15/2006 9:27:00 AM	Field Duplicate	IPH1619	TestAmerica	1785783.8526	268204.7221	No	Not a primary sample result
B4133	RD-19	RD-19_081506_36_T	8260B	cis-1,2-Dichloroethene	0.32	ug/L	U	8/15/2006 9:27:00 AM	Field Duplicate	IPH1619	TestAmerica	1785783.8526	268204.7221	No	Not a primary sample result
B4133	RD-19	RD-19_081506_36_T	8260B	cis-1,3-Dichloropropene	0.22	ug/L	U	8/15/2006 9:27:00 AM	Field Duplicate	IPH1619	TestAmerica	1785783.8526	268204.7221	No	Not a primary sample result
B4133	RD-19	RD-19_081506_36_T	8260B	Dibromochloromethane	0.28	ug/L	U	8/15/2006 9:27:00 AM	Field Duplicate	IPH1619	TestAmerica	1785783.8526	268204.7221	No	Not a primary sample result
B4133	RD-19	RD-19_081506_36_T	8260B	Ethylbenzene	0.25	ug/L	U	8/15/2006 9:27:00 AM	Field Duplicate	IPH1619	TestAmerica	1785783.8526	268204.7221	No	Not a primary sample result
B4133	RD-19	RD-19_081506_36_T	8260B	Methyl ethyl ketone	3.8	ug/L	U	8/15/2006 9:27:00 AM	Field Duplicate	IPH1619	TestAmerica	1785783.8526	268204.7221	No	Not a primary sample result
B4133	RD-19	RD-19_081506_36_T	8260B	Methyl isobutyl ketone (MIBK)	3.5	ug/L	U	8/15/2006 9:27:00 AM	Field Duplicate	IPH1619	TestAmerica	1785783.8526	268204.7221	No	Not a primary sample result
B4133	RD-19	RD-19_081506_36_T	8260B	Methylene chloride	0.7	ug/L	U	8/15/2006 9:27:00 AM	Field Duplicate	IPH1619	TestAmerica	1785783.8526	268204.7221	No	Not a primary sample result
B4133	RD-19	RD-19_081506_36_T	8260B	m-Xylene & p-Xylene	0.6	ug/L	U	8/15/2006 9:27:00 AM	Field Duplicate	IPH1619	TestAmerica	1785783.8526	268204.7221	No	Not a primary sample result
B4133	RD-19	RD-19_081506_36_T	8260B	o-Xylene	0.3	ug/L	U	8/15/2006 9:27:00 AM	Field Duplicate	IPH1619	TestAmerica	1785783.8526	268204.7221	No	Not a primary sample result
B4133	RD-19	RD-19_081506_36_T	8260B	Tetrachloroethene	0.32	ug/L	U	8/15/2006 9:27:00 AM	Field Duplicate	IPH1619	TestAmerica	1785783.8526	268204.7221	No	Not a primary sample result
B4133	RD-19	RD-19_081506_36_T	8260B	Toluene	0.36	ug/L	U	8/15/2006 9:27:00 AM	Field Duplicate	IPH1619	TestAmerica	1785783.8526	268204.7221	No	Not a primary sample result
B4133	RD-19	RD-19_081506_36_T	8260B	trans-1,2-Dichloroethene	0.27	ug/L	U	8/15/2006 9:27:00 AM	Field Duplicate	IPH1619	TestAmerica	1785783.8526	268204.7221	No	Not a primary sample result

RFI Site	Well ID	Sample ID	Analytical Method	Analyte	Result	Units	Qualifier Code	Collection Date	Sample Type	Sample Delivery Group	Analytical Laboratory	Easting	Northing	Included in Risk Assessment	Rationale for Risk Exclusion
B4133	RD-19	RD-19_081506_36_T	8260B	trans-1,3-Dichloropropene	0.32	ug/L	U	8/15/2006 9:27:00 AM	Field Duplicate	IPH1619	TestAmerica	1785783.8526	268204.7221	No	Not a primary sample result
B4133	RD-19	RD-19_081506_36_T	8260B	Trichloroethene	0.26	ug/L	U	8/15/2006 9:27:00 AM	Field Duplicate	IPH1619	TestAmerica	1785783.8526	268204.7221	No	Not a primary sample result
B4133	RD-19	RD-19_081506_36_T	8260B	Trichlorofluoromethane	0.34	ug/L	U	8/15/2006 9:27:00 AM	Field Duplicate	IPH1619	TestAmerica	1785783.8526	268204.7221	No	Not a primary sample result
B4133	RD-19	RD-19_081506_36_T	8260B	Vinyl chloride	0.26	ug/L	U	8/15/2006 9:27:00 AM	Field Duplicate	IPH1619	TestAmerica	1785783.8526	268204.7221	No	Not a primary sample result
B4133	RD-19	RD-19_081602_01	8260B	1,1,1-Trichloroethane	0.088	ug/L	U	8/16/2002 11:33:00 AM	Primary Sample	ILH0784	Del Mar	1785783.8526	268204.7221	No	Analysis is not within 3 years of the most recent result
B4133	RD-19	RD-19_081602_01	8260B	1,1,2,2-Tetrachloroethane	0.29	ug/L	U	8/16/2002 11:33:00 AM	Primary Sample	ILH0784	Del Mar	1785783.8526	268204.7221	No	Analysis is not within 3 years of the most recent result
B4133	RD-19	RD-19_081602_01	8260B	1,1,2-Trichloro-1,2,2-trifluoroethane	1.2	ug/L	U	8/16/2002 11:33:00 AM	Primary Sample	ILH0784	Del Mar	1785783.8526	268204.7221	No	Analysis is not within 3 years of the most recent result
B4133	RD-19	RD-19_081602_01	8260B	1,1,2-Trichloroethane	0.21	ug/L	U	8/16/2002 11:33:00 AM	Primary Sample	ILH0784	Del Mar	1785783.8526	268204.7221	No	Analysis is not within 3 years of the most recent result
B4133	RD-19	RD-19_081602_01	8260B	1,1-Dichloroethane	0.12	ug/L	U	8/16/2002 11:33:00 AM	Primary Sample	ILH0784	Del Mar	1785783.8526	268204.7221	No	Analysis is not within 3 years of the most recent result
B4133	RD-19	RD-19_081602_01	8260B	1,1-Dichloroethene	0.11	ug/L	U	8/16/2002 11:33:00 AM	Primary Sample	ILH0784	Del Mar	1785783.8526	268204.7221	No	Analysis is not within 3 years of the most recent result
B4133	RD-19	RD-19_081602_01	8260B	1,2-Dichlorobenzene	0.12	ug/L	U	8/16/2002 11:33:00 AM	Primary Sample	ILH0784	Del Mar	1785783.8526	268204.7221	No	Analysis is not within 3 years of the most recent result
B4133	RD-19	RD-19_081602_01	8260B	1,2-Dichloroethane	0.18	ug/L	U	8/16/2002 11:33:00 AM	Primary Sample	ILH0784	Del Mar	1785783.8526	268204.7221	No	Analysis is not within 3 years of the most recent result
B4133	RD-19	RD-19_081602_01	8260B	1,2-Dichloropropane	0.13	ug/L	U	8/16/2002 11:33:00 AM	Primary Sample	ILH0784	Del Mar	1785783.8526	268204.7221	No	Analysis is not within 3 years of the most recent result
B4133	RD-19	RD-19_081602_01	8260B	1,3-Dichlorobenzene	0.12	ug/L	U	8/16/2002 11:33:00 AM	Primary Sample	ILH0784	Del Mar	1785783.8526	268204.7221	No	Analysis is not within 3 years of the most recent result
B4133	RD-19	RD-19_081602_01	8260B	1,4-Dichlorobenzene	0.12	ug/L	U	8/16/2002 11:33:00 AM	Primary Sample	ILH0784	Del Mar	1785783.8526	268204.7221	No	Analysis is not within 3 years of the most recent result
B4133	RD-19	RD-19_081602_01	8260B	2-Hexanone	3.6	ug/L	U	8/16/2002 11:33:00 AM	Primary Sample	ILH0784	Del Mar	1785783.8526	268204.7221	No	Analysis is not within 3 years of the most recent result
B4133	RD-19	RD-19_081602_01	8260B	Acetone	3.7	ug/L	U	8/16/2002 11:33:00 AM	Primary Sample	ILH0784	Del Mar	1785783.8526	268204.7221	No	Analysis is not within 3 years of the most recent result
B4133	RD-19	RD-19_081602_01	8260B	Benzene	0.1	ug/L	U	8/16/2002 11:33:00 AM	Primary Sample	ILH0784	Del Mar	1785783.8526	268204.7221	No	Analysis is not within 3 years of the most recent result
B4133	RD-19	RD-19_081602_01	8260B	Bromodichloromethane	0.12	ug/L	U	8/16/2002 11:33:00 AM	Primary Sample	ILH0784	Del Mar	1785783.8526	268204.7221	No	Analysis is not within 3 years of the most recent result
B4133	RD-19	RD-19_081602_01	8260B	Bromoform	0.25	ug/L	U	8/16/2002 11:33:00 AM	Primary Sample	ILH0784	Del Mar	1785783.8526	268204.7221	No	Analysis is not within 3 years of the most recent result
B4133	RD-19	RD-19_081602_01	8260B	Bromomethane	0.16	ug/L	U	8/16/2002 11:33:00 AM	Primary Sample	ILH0784	Del Mar	1785783.8526	268204.7221	No	Analysis is not within 3 years of the most recent result
B4133	RD-19	RD-19_081602_01	8260B	Carbon Disulfide	0.52	ug/L	U	8/16/2002 11:33:00 AM	Primary Sample	ILH0784	Del Mar	1785783.8526	268204.7221	No	Analysis is not within 3 years of the most recent result
B4133	RD-19	RD-19_081602_01	8260B	Carbon Tetrachloride	0.12	ug/L	U	8/16/2002 11:33:00 AM	Primary Sample	ILH0784	Del Mar	1785783.8526	268204.7221	No	Analysis is not within 3 years of the most recent result
B4133	RD-19	RD-19_081602_01	8260B	Chlorobenzene	0.11	ug/L	U	8/16/2002 11:33:00 AM	Primary Sample	ILH0784	Del Mar	1785783.8526	268204.7221	No	Analysis is not within 3 years of the most recent result
B4133	RD-19	RD-19_081602_01	8260B	Chloroethane	0.13	ug/L	U	8/16/2002 11:33:00 AM	Primary Sample	ILH0784	Del Mar	1785783.8526	268204.7221	No	Analysis is not within 3 years of the most recent result
B4133	RD-19	RD-19_081602_01	8260B	Chloroform	0.095	ug/L	U	8/16/2002 11:33:00 AM	Primary Sample	ILH0784	Del Mar	1785783.8526	268204.7221	No	Analysis is not within 3 years of the most recent result
B4133	RD-19	RD-19_081602_01	8260B	Chloromethane	0.14	ug/L	U	8/16/2002 11:33:00 AM	Primary Sample	ILH0784	Del Mar	1785783.8526	268204.7221	No	Analysis is not within 3 years of the most recent result
B4133	RD-19	RD-19_081602_01	8260B	cis-1,2-Dichloroethene	0.13	ug/L	U	8/16/2002 11:33:00 AM	Primary Sample	ILH0784	Del Mar	1785783.8526	268204.7221	No	Analysis is not within 3 years of the most recent result
B4133	RD-19	RD-19_081602_01	8260B	cis-1,3-Dichloropropene	0.12	ug/L	U	8/16/2002 11:33:00 AM	Primary Sample	ILH0784	Del Mar	1785783.8526	268204.7221	No	Analysis is not within 3 years of the most recent result
B4133	RD-19	RD-19_081602_01	8260B	Dibromochloromethane	0.13	ug/L	U	8/16/2002 11:33:00 AM	Primary Sample	ILH0784	Del Mar	1785783.8526	268204.7221	No	Analysis is not within 3 years of the most recent result
B4133	RD-19	RD-19_081602_01	8260B	Ethylbenzene	0.099	ug/L	U	8/16/2002 11:33:00 AM	Primary Sample	ILH0784	Del Mar	1785783.8526	268204.7221	No	Analysis is not within 3 years of the most recent result
B4133	RD-19	RD-19_081602_01	8260B	Methyl ethyl ketone	3.8	ug/L	U	8/16/2002 11:33:00 AM	Primary Sample	ILH0784	Del Mar	1785783.8526	268204.7221	No	Analysis is not within 3 years of the most recent result
B4133	RD-19	RD-19_081602_01	8260B	Methyl isobutyl ketone (MIBK)	1.7	ug/L	U	8/16/2002 11:33:00 AM	Primary Sample	ILH0784	Del Mar	1785783.8526	268204.7221	No	Analysis is not within 3 years of the most recent result
B4133	RD-19	RD-19_081602_01	8260B	Methylene chloride	0.24	ug/L	U	8/16/2002 11:33:00 AM	Primary Sample	ILH0784	Del Mar	1785783.8526	268204.7221	No	Analysis is not within 3 years of the most recent result
B4133	RD-19	RD-19_081602_01	8260B	m-Xylene & p-Xylene	0.19	ug/L	U	8/16/2002 11:33:00 AM	Primary Sample	ILH0784	Del Mar	1785783.8526	268204.7221	No	Analysis is not within 3 years of the most recent result
B4133	RD-19	RD-19_081602_01	8260B	o-Xylene	0.1	ug/L	U	8/16/2002 11:33:00 AM	Primary Sample	ILH0784	Del Mar	1785783.8526	268204.7221	No	Analysis is not within 3 years of the most recent result
B4133	RD-19	RD-19_081602_01	8260B	Tetrachloroethene	0.13	ug/L	U	8/16/2002 11:33:00 AM	Primary Sample	ILH0784	Del Mar	1785783.8526	268204.7221	No	Analysis is not within 3 years of the most recent result
B4133	RD-19	RD-19_081602_01	8260B	Toluene	0.13	ug/L	U	8/16/2002 11:33:00 AM	Primary Sample	ILH0784	Del Mar	1785783.8526	268204.7221	No	Analysis is not within 3 years of the most recent result
B4133	RD-19	RD-19_081602_01	8260B	trans-1,2-Dichloroethene	0.13	ug/L	U	8/16/2002 11:33:00 AM	Primary Sample	ILH0784	Del Mar	1785783.8526	268204.7221	No	Analysis is not within 3 years of the most recent result
B4133	RD-19	RD-19_081602_01	8260B	trans-1,3-Dichloropropene	0.17	ug/L	U	8/16/2002 11:33:00 AM	Primary Sample	ILH0784	Del Mar	1785783.8526	268204.7221	No	Analysis is not within 3 years of the most recent result
B4133	RD-19	RD-19_081602_01	8260B	Trichloroethene	0.13	ug/L	U	8/16/2002 11:33:00 AM	Primary Sample	ILH0784	Del Mar	1785783.8526	268204.7221	No	Analysis is not within 3 years of the most recent result
B4133	RD-19	RD-19_081602_01	8260B	Trichlorofluoromethane	0.21	ug/L	U	8/16/2002 11:33:00 AM	Primary Sample	ILH0784	Del Mar	1785783.8526	268204.7221	No	Analysis is not within 3 years of the most recent result
B4133	RD-19	RD-19_081602_01	8260B	Vinyl chloride	0.13	ug/L	U	8/16/2002 11:33:00 AM	Primary Sample	ILH0784	Del Mar	1785783.8526	268204.7221	No	Analysis is not within 3 years of the most recent result
B4133	RD-19	RD-19_082504_01_D	8260B	1,1,1-Trichloroethane	0.3	ug/L	U	8/25/2004	Primary Sample	INH1514	Del Mar	1785783.8526	268204.7221	No	Analysis is not within 3 years of the most recent result
B4133	RD-19	RD-19_082504_01_D	8260B	1,1,2,2-Tetrachloroethane	0.24	ug/L	U	8/25/2004	Primary Sample	INH1514	Del Mar	1785783.8526	268204.7221	No	Analysis is not within 3 years of the most recent result
B4133	RD-19	RD-19_082504_01_D	8260B	1,1,2-Trichloro-1,2,2-trifluoroethane	1.2	ug/L	U	8/25/2004	Primary Sample	INH1514	Del Mar	1785783.8526	268204.7221	No	Analysis is not within 3 years of the most recent result
B4133	RD-19	RD-19_082504_01_D	8260B	1,1,2-Trichloroethane	0.3	ug/L	U	8/25/2004	Primary Sample	INH1514	Del Mar	1785783.8526	268204.7221	No	Analysis is not within 3 years of the most recent result
B4133	RD-19	RD-19_082504_01_D	8260B	1,1-Dichloroethane	0.27	ug/L	U	8/25/2004	Primary Sample	INH1514	Del Mar	1785783.8526	268204.7221	No	Analysis is not within 3 years of the most recent result
B4133	RD-19	RD-19_082504_01_D	8260B	1,1-Dichloroethene	0.32	ug/L	U	8/25/2004	Primary Sample	INH1514	Del Mar	1785783.8526	268204.7221	No	Analysis is not within 3 years of the most recent result
B4133	RD-19	RD-19_082504_01_D	8260B	1,2-Dichlorobenzene	0.32	ug/L	U	8/25/2004	Primary Sample	INH1514	Del Mar	1785783.8526	268204.7221	No	Analysis is not within 3 years of the most recent result
B4133	RD-19	RD-19_082504_01_D	8260B	1,2-Dichloroethane	0.28	ug/L	U	8/25/2004	Primary Sample	INH1514	Del Mar	1785783.8526	268204.7221	No	Analysis is not within 3 years of the most recent result
B4133	RD-19	RD-19_082504_01_D	8260B	1,2-Dichloropropane	0.35	ug/L	U	8/25/2004	Primary Sample	INH1514	Del Mar	1785783.8526	268204.7221	No	Analysis is not within 3 years of the most recent result
B4133	RD-19	RD-19_082504_01_D	8260B	1,3-Dichlorobenzene	0.35	ug/L	U	8/25/2004	Primary Sample	INH1514	Del Mar	1785783.8526	268204.7221	No	Analysis is not within 3 years of the most recent result
B4133	RD-19	RD-19_082504_01_D	8260B	1,4-Dichlorobenzene	0.37	ug/L	U	8/25/2004	Primary Sample	INH1514	Del Mar	1785783.8526	268204.7221	No	Analysis is not within 3 years of the most recent result
B4133	RD-19	RD-19_082504_01_D	8260B	2-Hexanone	2.6	ug/L	U	8/25/2004	Primary Sample	INH1514	Del Mar	1785783.8526	268204.7221	No	Analysis is not within 3 years of the most recent result
B4133	RD-19	RD-19_082504_01_D	8260B	Acetone	13	ug/L	QC	8/25/2004	Primary Sample	INH1514	Del Mar	1785783.8526	268204.7221	No	Analysis is not within 3 years of the most recent result
B4133	RD-19	RD-19_082504_01_D	8260B	Benzene	0.28	ug/L	U	8/25/2004	Primary Sample	INH1514	Del Mar	1785783.8526	268204.7221	No	Analysis is not within 3 years of the most recent result
B4133	RD-19	RD-19_082504_01_D	8260B	Bromodichloromethane	0.3	ug/L	U	8/25/2004	Primary Sample	INH1514	Del Mar	1785783.8526	268204.7221	No	Analysis is not within 3 years of the most recent result
B4133	RD-19	RD-19_082504_01_D	8260B	Bromoform	0.32	ug/L	U	8/25/2004	Primary Sample	INH1514	Del Mar	1785783.8526	268204.7221	No	Analysis is not within 3 years of the most recent result
B4133	RD-19	RD-19_082504_01_D	8260B	Bromomethane	0.34	ug/L	U	8/25/2004	Primary Sample	INH1514	Del Mar	1785783.8526	268204.7221	No	Analysis is not within 3 years of the most recent result
B4133	RD-19	RD-19_082504_01_D	8260B	Carbon Disulfide	0.48	ug/L	U	8/25/2004	Primary Sample	INH1514	Del Mar	1785783.8526	268204.7221	No	Analysis is not within 3 years of the most recent result
B4133	RD-19	RD-19_082504_01_D	8260B	Carbon Tetrachloride	0.28	ug/L	U	8/25/2004	Primary Sample	INH1514	Del Mar	1785783.8526	268204.7221	No	Analysis is not within 3 years of the most recent result
B4133	RD-19	RD-19_082504_01_D	8260B	Chlorobenzene	0.36	ug/L	U	8/25/2004	Primary Sample	INH1514	Del Mar	1785783.8526	268204.7221	No	Analysis is not within 3 years of the most recent result
B4133	RD-19	RD-19_082504_01_D	8260B	Chloroethane	0.33	ug/L	U	8/25/2004	Primary Sample	INH1514	Del Mar	1785783.8526	268204.7221	No	Analysis is not within 3 years of the most recent result
B4133	RD-19	RD-19_082504_01_D	8260B	Chloroform	0.33	ug/L	U	8/25/2004	Primary Sample	INH1514	Del Mar	1785783.8526	268204.7221	No	Analysis is not within 3 years of the most recent result
B4133	RD-19	RD-19_082504_01_D	8260B	Chloromethane	0.3	ug/L	U	8/25/2004	Primary Sample	INH1514	Del Mar	1785783.8526	268204.7221	No	Analysis is not within 3 years of the most recent result
B4133	RD-19	RD-19_082504_01_D	8260B	cis-1,2-Dichloroethene	0.32	ug/L	U	8/25/2004	Primary Sample	INH1514	Del Mar	1785783.8526	268204.7221	No	Analysis is not within 3 years of the most recent result
B4133	RD-19	RD-19_082504_01_D	8260B	cis-1,3-Dichloropropene	0.22	ug/L	U	8/25/2004	Primary Sample	INH1514	Del Mar	1785783.8526	268204.7221	No	Analysis is not within 3 years of the most recent result
B4133	RD-19	RD-19_082504_01_D	8260B	Dibromochloromethane	0.28	ug/L	U	8/25/2004	Primary Sample	INH1514	Del Mar	1785783.8526	268204.7221	No	Analysis is not within 3 years of the most recent result
B4133	RD-19	RD-19_082504_01_D	8260B	Ethylbenzene	0.25	ug/L	U	8/25/2004	Primary Sample	INH1514	Del Mar	1785783.8526	268204.7221	No	Analysis is not within 3 years of the most recent result
B4133	RD-19	RD-19_082504_01_D	8260B	Methyl ethyl ketone	3.8	ug/L	U	8/25/2004	Primary Sample	INH1514	Del Mar	1785783.8526	268204.7221	No	Analysis is not within 3 years of the most recent result
B4133	RD-19	RD-19_082504_01_D	8260B	Methyl isobutyl ketone (MIBK)	2.5	ug/L	U	8/25/2004	Primary Sample	INH1514	Del Mar	1785783.8526	268204.7221	No	Analysis is not within 3 years of the most recent result
B4133	RD-19	RD-19_082504_01_D	8260B	Methylene chloride	0.48	ug/L	U	8/25/2004	Primary Sample	INH1514	Del Mar	1785783.8526	268204.7221	No	Analysis is not within 3 years of the most recent result
B4133	RD-19	RD-19_082504_01_D	8260B	m-Xylene & p-Xylene	0.52	ug/L	U	8/25/2004	Primary Sample	INH1514	Del Mar	1785783.8526	268204.7221	No	Analysis is not within 3 years of the most recent result
B4133	RD-19	RD-19_082504_01_D	8260B	o-Xylene	0.24	ug/L	U	8/25/2004	Primary Sample	INH1514	Del Mar	1785783.8526	268204.7221	No	Analysis is not within 3 years of the most recent result
B4133	RD-19	RD-19_082504_01_D	8260B	Tetrachloroethene	0.32	ug/L	U	8/25/2004	Primary Sample	INH1514	Del Mar	1785783.8526	268204.7221	No	Analysis is not within 3 years of the most recent result
B4133	RD-19	RD-19_082504_01_D	8260B	Toluene	0.36	ug/L	U	8/25/2004	Primary Sample	INH1514	Del Mar	1785783.8526	268204.7221	No	Analysis is not within 3 years of the most recent result
B4133	RD-19	RD-19_082504_01_D	8260B	trans-1,2-Dichloroethene	0.27	ug/L	U	8/25/2004	Primary Sample	INH1514	Del Mar	1785783.8526	268204.7221	No	Analysis is not within 3 years of the most recent result
B4133	RD-19	RD-19_082504_01_D	8260B	trans-1,3-Dichloropropene	0.24	ug/L	U	8/25/2004	Primary Sample	INH1514	Del Mar	1785783.8526	268204.7221	No	Analysis is not within 3 years of the most recent result
B4133	RD-19	RD-19_082504_01_D	8260B	Trichloroethene	0.26	ug/L	U	8/25/2004	Primary Sample	INH1514	Del Mar	1785783.8526	268204.7221	No	Analysis is not within 3 years of the most recent result
B4133	RD-19	RD-19_082504_01_D	8260B	Trichlorofluoromethane	0.34	ug/L	U	8/25/2004	Primary Sample	INH1514	Del Mar	1785783.8526	268204.7221	No	Analysis is not within 3 years of the most recent result
B4133	RD-19	RD-19_082504_01_D	8260B	Vinyl chloride	0.26	ug/L	U	8/25/2004	Primary Sample	INH1514	Del Mar	1785783.8526	268204.7221	No	Analysis is not within 3 years of the most recent result

RFI Site	Well ID	Sample ID	Analytical Method	Analyte	Result	Units	Qualifier Code	Collection Date	Sample Type	Sample Delivery Group	Analytical Laboratory	Easting	Northing	Included in Risk Assessment	Rationale for Risk Exclusion
B4133	RD-19	RD-19_110602_01	8260B	1,1,1-Trichloroethane	0.088	ug/L	U	11/6/2002 9:29:00 AM	Primary Sample	ILK0307	Del Mar	1785783.8526	268204.7221	No	Analysis is not within 3 years of the most recent result
B4133	RD-19	RD-19_110602_01	8260B	1,1,2,2-Tetrachloroethane	0.29	ug/L	U	11/6/2002 9:29:00 AM	Primary Sample	ILK0307	Del Mar	1785783.8526	268204.7221	No	Analysis is not within 3 years of the most recent result
B4133	RD-19	RD-19_110602_01	8260B	1,1,2-Trichloro-1,2,2-trifluoroethane	1.2	ug/L	U	11/6/2002 9:29:00 AM	Primary Sample	ILK0307	Del Mar	1785783.8526	268204.7221	No	Analysis is not within 3 years of the most recent result
B4133	RD-19	RD-19_110602_01	8260B	1,1,2-Trichloroethane	0.21	ug/L	U	11/6/2002 9:29:00 AM	Primary Sample	ILK0307	Del Mar	1785783.8526	268204.7221	No	Analysis is not within 3 years of the most recent result
B4133	RD-19	RD-19_110602_01	8260B	1,1-Dichloroethane	0.12	ug/L	U	11/6/2002 9:29:00 AM	Primary Sample	ILK0307	Del Mar	1785783.8526	268204.7221	No	Analysis is not within 3 years of the most recent result
B4133	RD-19	RD-19_110602_01	8260B	1,1-Dichloroethene	0.11	ug/L	U	11/6/2002 9:29:00 AM	Primary Sample	ILK0307	Del Mar	1785783.8526	268204.7221	No	Analysis is not within 3 years of the most recent result
B4133	RD-19	RD-19_110602_01	8260B	1,2-Dichlorobenzene	0.12	ug/L	U	11/6/2002 9:29:00 AM	Primary Sample	ILK0307	Del Mar	1785783.8526	268204.7221	No	Analysis is not within 3 years of the most recent result
B4133	RD-19	RD-19_110602_01	8260B	1,2-Dichloroethane	0.18	ug/L	U	11/6/2002 9:29:00 AM	Primary Sample	ILK0307	Del Mar	1785783.8526	268204.7221	No	Analysis is not within 3 years of the most recent result
B4133	RD-19	RD-19_110602_01	8260B	1,2-Dichloropropane	0.13	ug/L	U	11/6/2002 9:29:00 AM	Primary Sample	ILK0307	Del Mar	1785783.8526	268204.7221	No	Analysis is not within 3 years of the most recent result
B4133	RD-19	RD-19_110602_01	8260B	1,3-Dichlorobenzene	0.12	ug/L	U	11/6/2002 9:29:00 AM	Primary Sample	ILK0307	Del Mar	1785783.8526	268204.7221	No	Analysis is not within 3 years of the most recent result
B4133	RD-19	RD-19_110602_01	8260B	1,4-Dichlorobenzene	0.12	ug/L	U	11/6/2002 9:29:00 AM	Primary Sample	ILK0307	Del Mar	1785783.8526	268204.7221	No	Analysis is not within 3 years of the most recent result
B4133	RD-19	RD-19_110602_01	8260B	2-Hexanone	3.6	ug/L	U	11/6/2002 9:29:00 AM	Primary Sample	ILK0307	Del Mar	1785783.8526	268204.7221	No	Analysis is not within 3 years of the most recent result
B4133	RD-19	RD-19_110602_01	8260B	Acetone	5.2	ug/L	J	11/6/2002 9:29:00 AM	Primary Sample	ILK0307	Del Mar	1785783.8526	268204.7221	No	Analysis is not within 3 years of the most recent result
B4133	RD-19	RD-19_110602_01	8260B	Benzene	0.1	ug/L	U	11/6/2002 9:29:00 AM	Primary Sample	ILK0307	Del Mar	1785783.8526	268204.7221	No	Analysis is not within 3 years of the most recent result
B4133	RD-19	RD-19_110602_01	8260B	Bromodichloromethane	0.12	ug/L	U	11/6/2002 9:29:00 AM	Primary Sample	ILK0307	Del Mar	1785783.8526	268204.7221	No	Analysis is not within 3 years of the most recent result
B4133	RD-19	RD-19_110602_01	8260B	Bromoform	0.25	ug/L	U	11/6/2002 9:29:00 AM	Primary Sample	ILK0307	Del Mar	1785783.8526	268204.7221	No	Analysis is not within 3 years of the most recent result
B4133	RD-19	RD-19_110602_01	8260B	Bromomethane	0.16	ug/L	U	11/6/2002 9:29:00 AM	Primary Sample	ILK0307	Del Mar	1785783.8526	268204.7221	No	Analysis is not within 3 years of the most recent result
B4133	RD-19	RD-19_110602_01	8260B	Carbon Disulfide	0.52	ug/L	U	11/6/2002 9:29:00 AM	Primary Sample	ILK0307	Del Mar	1785783.8526	268204.7221	No	Analysis is not within 3 years of the most recent result
B4133	RD-19	RD-19_110602_01	8260B	Carbon Tetrachloride	0.12	ug/L	U	11/6/2002 9:29:00 AM	Primary Sample	ILK0307	Del Mar	1785783.8526	268204.7221	No	Analysis is not within 3 years of the most recent result
B4133	RD-19	RD-19_110602_01	8260B	Chlorobenzene	0.11	ug/L	U	11/6/2002 9:29:00 AM	Primary Sample	ILK0307	Del Mar	1785783.8526	268204.7221	No	Analysis is not within 3 years of the most recent result
B4133	RD-19	RD-19_110602_01	8260B	Chloroethane	0.13	ug/L	U	11/6/2002 9:29:00 AM	Primary Sample	ILK0307	Del Mar	1785783.8526	268204.7221	No	Analysis is not within 3 years of the most recent result
B4133	RD-19	RD-19_110602_01	8260B	Chloroform	0.095	ug/L	U	11/6/2002 9:29:00 AM	Primary Sample	ILK0307	Del Mar	1785783.8526	268204.7221	No	Analysis is not within 3 years of the most recent result
B4133	RD-19	RD-19_110602_01	8260B	Chloromethane	0.5	ug/L	J	11/6/2002 9:29:00 AM	Primary Sample	ILK0307	Del Mar	1785783.8526	268204.7221	No	Analysis is not within 3 years of the most recent result
B4133	RD-19	RD-19_110602_01	8260B	cis-1,2-Dichloroethene	0.13	ug/L	U	11/6/2002 9:29:00 AM	Primary Sample	ILK0307	Del Mar	1785783.8526	268204.7221	No	Analysis is not within 3 years of the most recent result
B4133	RD-19	RD-19_110602_01	8260B	cis-1,3-Dichloropropene	0.12	ug/L	U	11/6/2002 9:29:00 AM	Primary Sample	ILK0307	Del Mar	1785783.8526	268204.7221	No	Analysis is not within 3 years of the most recent result
B4133	RD-19	RD-19_110602_01	8260B	Dibromochloromethane	0.13	ug/L	U	11/6/2002 9:29:00 AM	Primary Sample	ILK0307	Del Mar	1785783.8526	268204.7221	No	Analysis is not within 3 years of the most recent result
B4133	RD-19	RD-19_110602_01	8260B	Ethylbenzene	0.099	ug/L	U	11/6/2002 9:29:00 AM	Primary Sample	ILK0307	Del Mar	1785783.8526	268204.7221	No	Analysis is not within 3 years of the most recent result
B4133	RD-19	RD-19_110602_01	8260B	Methyl ethyl ketone	3.8	ug/L	U	11/6/2002 9:29:00 AM	Primary Sample	ILK0307	Del Mar	1785783.8526	268204.7221	No	Analysis is not within 3 years of the most recent result
B4133	RD-19	RD-19_110602_01	8260B	Methyl isobutyl ketone (MIBK)	1.7	ug/L	U	11/6/2002 9:29:00 AM	Primary Sample	ILK0307	Del Mar	1785783.8526	268204.7221	No	Analysis is not within 3 years of the most recent result
B4133	RD-19	RD-19_110602_01	8260B	Methylene chloride	0.24	ug/L	U	11/6/2002 9:29:00 AM	Primary Sample	ILK0307	Del Mar	1785783.8526	268204.7221	No	Analysis is not within 3 years of the most recent result
B4133	RD-19	RD-19_110602_01	8260B	m-Xylene & p-Xylene	0.19	ug/L	U	11/6/2002 9:29:00 AM	Primary Sample	ILK0307	Del Mar	1785783.8526	268204.7221	No	Analysis is not within 3 years of the most recent result
B4133	RD-19	RD-19_110602_01	8260B	o-Xylene	0.1	ug/L	U	11/6/2002 9:29:00 AM	Primary Sample	ILK0307	Del Mar	1785783.8526	268204.7221	No	Analysis is not within 3 years of the most recent result
B4133	RD-19	RD-19_110602_01	8260B	Tetrachloroethene	0.13	ug/L	U	11/6/2002 9:29:00 AM	Primary Sample	ILK0307	Del Mar	1785783.8526	268204.7221	No	Analysis is not within 3 years of the most recent result
B4133	RD-19	RD-19_110602_01	8260B	Toluene	0.13	ug/L	U	11/6/2002 9:29:00 AM	Primary Sample	ILK0307	Del Mar	1785783.8526	268204.7221	No	Analysis is not within 3 years of the most recent result
B4133	RD-19	RD-19_110602_01	8260B	trans-1,2-Dichloroethene	0.13	ug/L	U	11/6/2002 9:29:00 AM	Primary Sample	ILK0307	Del Mar	1785783.8526	268204.7221	No	Analysis is not within 3 years of the most recent result
B4133	RD-19	RD-19_110602_01	8260B	trans-1,3-Dichloropropene	0.17	ug/L	U	11/6/2002 9:29:00 AM	Primary Sample	ILK0307	Del Mar	1785783.8526	268204.7221	No	Analysis is not within 3 years of the most recent result
B4133	RD-19	RD-19_110602_01	8260B	Trichloroethene	0.13	ug/L	U	11/6/2002 9:29:00 AM	Primary Sample	ILK0307	Del Mar	1785783.8526	268204.7221	No	Analysis is not within 3 years of the most recent result
B4133	RD-19	RD-19_110602_01	8260B	Trichlorofluoromethane	0.21	ug/L	U	11/6/2002 9:29:00 AM	Primary Sample	ILK0307	Del Mar	1785783.8526	268204.7221	No	Analysis is not within 3 years of the most recent result
B4133	RD-19	RD-19_110602_01	8260B	Vinyl chloride	0.13	ug/L	U	11/6/2002 9:29:00 AM	Primary Sample	ILK0307	Del Mar	1785783.8526	268204.7221	No	Analysis is not within 3 years of the most recent result
B4133	RD-19	RD-19_110806_01_T	8260B	1,1,1-Trichloroethane	0.3	ug/L	U	11/8/2006 10:49:00 AM	Primary Sample	IPK1017	TestAmerica	1785783.8526	268204.7221	Yes	
B4133	RD-19	RD-19_110806_01_T	8260B	1,1,2,2-Tetrachloroethane	0.24	ug/L	U	11/8/2006 10:49:00 AM	Primary Sample	IPK1017	TestAmerica	1785783.8526	268204.7221	Yes	
B4133	RD-19	RD-19_110806_01_T	8260B	1,1,2-Trichloro-1,2,2-trifluoroethane	1.5	ug/L	U	11/8/2006 10:49:00 AM	Primary Sample	IPK1017	TestAmerica	1785783.8526	268204.7221	Yes	
B4133	RD-19	RD-19_110806_01_T	8260B	1,1,2-Trichloroethane	0.3	ug/L	U	11/8/2006 10:49:00 AM	Primary Sample	IPK1017	TestAmerica	1785783.8526	268204.7221	Yes	
B4133	RD-19	RD-19_110806_01_T	8260B	1,1-Dichloroethane	0.27	ug/L	U	11/8/2006 10:49:00 AM	Primary Sample	IPK1017	TestAmerica	1785783.8526	268204.7221	Yes	
B4133	RD-19	RD-19_110806_01_T	8260B	1,1-Dichloroethene	0.42	ug/L	U	11/8/2006 10:49:00 AM	Primary Sample	IPK1017	TestAmerica	1785783.8526	268204.7221	Yes	
B4133	RD-19	RD-19_110806_01_T	8260B	1,2-Dichlorobenzene	0.32	ug/L	U	11/8/2006 10:49:00 AM	Primary Sample	IPK1017	TestAmerica	1785783.8526	268204.7221	Yes	
B4133	RD-19	RD-19_110806_01_T	8260B	1,2-Dichloroethane	0.28	ug/L	U	11/8/2006 10:49:00 AM	Primary Sample	IPK1017	TestAmerica	1785783.8526	268204.7221	Yes	
B4133	RD-19	RD-19_110806_01_T	8260B	1,2-Dichloropropane	0.35	ug/L	U	11/8/2006 10:49:00 AM	Primary Sample	IPK1017	TestAmerica	1785783.8526	268204.7221	Yes	
B4133	RD-19	RD-19_110806_01_T	8260B	1,3-Dichlorobenzene	0.35	ug/L	U	11/8/2006 10:49:00 AM	Primary Sample	IPK1017	TestAmerica	1785783.8526	268204.7221	Yes	
B4133	RD-19	RD-19_110806_01_T	8260B	1,4-Dichlorobenzene	0.37	ug/L	U	11/8/2006 10:49:00 AM	Primary Sample	IPK1017	TestAmerica	1785783.8526	268204.7221	Yes	
B4133	RD-19	RD-19_110806_01_T	8260B	2-Hexanone	2.6	ug/L	U	11/8/2006 10:49:00 AM	Primary Sample	IPK1017	TestAmerica	1785783.8526	268204.7221	Yes	
B4133	RD-19	RD-19_110806_01_T	8260B	Acetone	4.5	ug/L	U	11/8/2006 10:49:00 AM	Primary Sample	IPK1017	TestAmerica	1785783.8526	268204.7221	Yes	
B4133	RD-19	RD-19_110806_01_T	8260B	Benzene	0.28	ug/L	U	11/8/2006 10:49:00 AM	Primary Sample	IPK1017	TestAmerica	1785783.8526	268204.7221	Yes	
B4133	RD-19	RD-19_110806_01_T	8260B	Bromodichloromethane	0.3	ug/L	U	11/8/2006 10:49:00 AM	Primary Sample	IPK1017	TestAmerica	1785783.8526	268204.7221	Yes	
B4133	RD-19	RD-19_110806_01_T	8260B	Bromoform	0.4	ug/L	U	11/8/2006 10:49:00 AM	Primary Sample	IPK1017	TestAmerica	1785783.8526	268204.7221	Yes	
B4133	RD-19	RD-19_110806_01_T	8260B	Bromomethane	0.42	ug/L	U	11/8/2006 10:49:00 AM	Primary Sample	IPK1017	TestAmerica	1785783.8526	268204.7221	Yes	
B4133	RD-19	RD-19_110806_01_T	8260B	Carbon Disulfide	0.48	ug/L	U	11/8/2006 10:49:00 AM	Primary Sample	IPK1017	TestAmerica	1785783.8526	268204.7221	Yes	
B4133	RD-19	RD-19_110806_01_T	8260B	Carbon Tetrachloride	0.28	ug/L	U	11/8/2006 10:49:00 AM	Primary Sample	IPK1017	TestAmerica	1785783.8526	268204.7221	Yes	
B4133	RD-19	RD-19_110806_01_T	8260B	Chlorobenzene	0.36	ug/L	U	11/8/2006 10:49:00 AM	Primary Sample	IPK1017	TestAmerica	1785783.8526	268204.7221	Yes	
B4133	RD-19	RD-19_110806_01_T	8260B	Chloroethane	0.4	ug/L	U	11/8/2006 10:49:00 AM	Primary Sample	IPK1017	TestAmerica	1785783.8526	268204.7221	Yes	
B4133	RD-19	RD-19_110806_01_T	8260B	Chloroform	0.33	ug/L	U	11/8/2006 10:49:00 AM	Primary Sample	IPK1017	TestAmerica	1785783.8526	268204.7221	Yes	
B4133	RD-19	RD-19_110806_01_T	8260B	Chloromethane	0.4	ug/L	U	11/8/2006 10:49:00 AM	Primary Sample	IPK1017	TestAmerica	1785783.8526	268204.7221	Yes	
B4133	RD-19	RD-19_110806_01_T	8260B	cis-1,2-Dichloroethene	0.32	ug/L	U	11/8/2006 10:49:00 AM	Primary Sample	IPK1017	TestAmerica	1785783.8526	268204.7221	Yes	
B4133	RD-19	RD-19_110806_01_T	8260B	cis-1,3-Dichloropropene	0.22	ug/L	U	11/8/2006 10:49:00 AM	Primary Sample	IPK1017	TestAmerica	1785783.8526	268204.7221	Yes	
B4133	RD-19	RD-19_110806_01_T	8260B	Dibromochloromethane	0.28	ug/L	U	11/8/2006 10:49:00 AM	Primary Sample	IPK1017	TestAmerica	1785783.8526	268204.7221	Yes	
B4133	RD-19	RD-19_110806_01_T	8260B	Ethylbenzene	0.25	ug/L	U	11/8/2006 10:49:00 AM	Primary Sample	IPK1017	TestAmerica	1785783.8526	268204.7221	Yes	
B4133	RD-19	RD-19_110806_01_T	8260B	Methyl ethyl ketone	3.8	ug/L	U	11/8/2006 10:49:00 AM	Primary Sample	IPK1017	TestAmerica	1785783.8526	268204.7221	Yes	
B4133	RD-19	RD-19_110806_01_T	8260B	Methyl isobutyl ketone (MIBK)	3.5	ug/L	U	11/8/2006 10:49:00 AM	Primary Sample	IPK1017	TestAmerica	1785783.8526	268204.7221	Yes	
B4133	RD-19	RD-19_110806_01_T	8260B	Methylene chloride	0.95	ug/L	U	11/8/2006 10:49:00 AM	Primary Sample	IPK1017	TestAmerica	1785783.8526	268204.7221	Yes	
B4133	RD-19	RD-19_110806_01_T	8260B	m-Xylene & p-Xylene	0.6	ug/L	U	11/8/2006 10:49:00 AM	Primary Sample	IPK1017	TestAmerica	1785783.8526	268204.7221	Yes	
B4133	RD-19	RD-19_110806_01_T	8260B	o-Xylene	0.3	ug/L	U	11/8/2006 10:49:00 AM	Primary Sample	IPK1017	TestAmerica	1785783.8526	268204.7221	Yes	
B4133	RD-19	RD-19_110806_01_T	8260B	Tetrachloroethene	0.32	ug/L	U	11/8/2006 10:49:00 AM	Primary Sample	IPK1017	TestAmerica	1785783.8526	268204.7221	Yes	
B4133	RD-19	RD-19_110806_01_T	8260B	Toluene	0.36	ug/L	U	11/8/2006 10:49:00 AM	Primary Sample	IPK1017	TestAmerica	1785783.8526	268204.7221	Yes	
B4133	RD-19	RD-19_110806_01_T	8260B	trans-1,2-Dichloroethene	0.27	ug/L	U	11/8/2006 10:49:00 AM	Primary Sample	IPK1017	TestAmerica	1785783.8526	268204.7221	Yes	
B4133	RD-19	RD-19_110806_01_T	8260B	trans-1,3-Dichloropropene	0.32	ug/L	U	11/8/2006 10:49:00 AM	Primary Sample	IPK1017	TestAmerica	1785783.8526	268204.7221	Yes	
B4133	RD-19	RD-19_110806_01_T	8260B	Trichloroethene	0.26	ug/L	U	11/8/2006 10:49:00 AM	Primary Sample	IPK1017	TestAmerica	1785783.8526	268204.7221	Yes	
B4133	RD-19	RD-19_110806_01_T	8260B	Trichlorofluoromethane	0.34	ug/L	U	11/8/2006 10:49:00 AM	Primary Sample	IPK1017	TestAmerica	1785783.8526	268204.7221	Yes	
B4133	RD-19	RD-19_110806_01_T	8260B	Vinyl chloride	0.3	ug/L	U	11/8/2006 10:49:00 AM	Primary Sample	IPK1017	TestAmerica	1785783.8526	268204.7221	Yes	
B4133	RD-19	RD-19_111704_01_D	8260B	1,1,1-Trichloroethane	0.3	ug/L	U	11/17/2004 1:21:00 PM	Primary Sample	INK1301	Del Mar	1785783.8526	268204.7221	No	Analysis is not within 3 years of the most recent result
B4133	RD-19	RD-19_111704_01_D	8260B	1,1,2,2-Tetrachloroethane	0.24	ug/L	U	11/17/2004 1:21:00 PM	Primary Sample	INK1301	Del Mar	1785783.8526	268204.7221	No	Analysis is not within 3 years of the most recent result
B4133	RD-19	RD-19_111704_01_D	8260B	1,1,2-Trichloro-1,2,2-trifluoroethane	1.2	ug/L	U	11/17/2004 1:21:00 PM	Primary Sample	INK1301	Del Mar	1785783.8526	268204.7221	No	Analysis is not within 3 years of the most recent result
B4133	RD-19	RD-19_111704_01_D	8260B	1,1,2-Trichloroethane	0.3	ug/L	U	11/17/2004 1:21:00 PM	Primary Sample	INK1301	Del Mar	1785783.8526	268204.7221	No	Analysis is not within 3 years of the most recent result

RFI Site	Well ID	Sample ID	Analytical Method	Analyte	Result	Units	Qualifier Code	Collection Date	Sample Type	Sample Delivery Group	Analytical Laboratory	Easting	Northing	Included in Risk Assessment	Rationale for Risk Exclusion
B4133	RD-19	RD-19_111704_01_D	8260B	1,1-Dichloroethane	0.27	ug/L	U	11/17/2004 1:21:00 PM	Primary Sample	INK1301	Del Mar	1785783.8526	268204.7221	No	Analysis is not within 3 years of the most recent result
B4133	RD-19	RD-19_111704_01_D	8260B	1,1-Dichloroethene	0.32	ug/L	U	11/17/2004 1:21:00 PM	Primary Sample	INK1301	Del Mar	1785783.8526	268204.7221	No	Analysis is not within 3 years of the most recent result
B4133	RD-19	RD-19_111704_01_D	8260B	1,2-Dichlorobenzene	0.32	ug/L	U	11/17/2004 1:21:00 PM	Primary Sample	INK1301	Del Mar	1785783.8526	268204.7221	No	Analysis is not within 3 years of the most recent result
B4133	RD-19	RD-19_111704_01_D	8260B	1,2-Dichloroethane	0.28	ug/L	U	11/17/2004 1:21:00 PM	Primary Sample	INK1301	Del Mar	1785783.8526	268204.7221	No	Analysis is not within 3 years of the most recent result
B4133	RD-19	RD-19_111704_01_D	8260B	1,2-Dichloropropane	0.35	ug/L	U	11/17/2004 1:21:00 PM	Primary Sample	INK1301	Del Mar	1785783.8526	268204.7221	No	Analysis is not within 3 years of the most recent result
B4133	RD-19	RD-19_111704_01_D	8260B	1,3-Dichlorobenzene	0.35	ug/L	U	11/17/2004 1:21:00 PM	Primary Sample	INK1301	Del Mar	1785783.8526	268204.7221	No	Analysis is not within 3 years of the most recent result
B4133	RD-19	RD-19_111704_01_D	8260B	1,4-Dichlorobenzene	0.37	ug/L	U	11/17/2004 1:21:00 PM	Primary Sample	INK1301	Del Mar	1785783.8526	268204.7221	No	Analysis is not within 3 years of the most recent result
B4133	RD-19	RD-19_111704_01_D	8260B	2-Hexanone	2.6	ug/L	U	11/17/2004 1:21:00 PM	Primary Sample	INK1301	Del Mar	1785783.8526	268204.7221	No	Analysis is not within 3 years of the most recent result
B4133	RD-19	RD-19_111704_01_D	8260B	Acetone	4.5	ug/L	U	11/17/2004 1:21:00 PM	Primary Sample	INK1301	Del Mar	1785783.8526	268204.7221	No	Analysis is not within 3 years of the most recent result
B4133	RD-19	RD-19_111704_01_D	8260B	Benzene	0.28	ug/L	U	11/17/2004 1:21:00 PM	Primary Sample	INK1301	Del Mar	1785783.8526	268204.7221	No	Analysis is not within 3 years of the most recent result
B4133	RD-19	RD-19_111704_01_D	8260B	Bromodichloromethane	0.3	ug/L	U	11/17/2004 1:21:00 PM	Primary Sample	INK1301	Del Mar	1785783.8526	268204.7221	No	Analysis is not within 3 years of the most recent result
B4133	RD-19	RD-19_111704_01_D	8260B	Bromoform	0.32	ug/L	U	11/17/2004 1:21:00 PM	Primary Sample	INK1301	Del Mar	1785783.8526	268204.7221	No	Analysis is not within 3 years of the most recent result
B4133	RD-19	RD-19_111704_01_D	8260B	Bromomethane	0.34	ug/L	U	11/17/2004 1:21:00 PM	Primary Sample	INK1301	Del Mar	1785783.8526	268204.7221	No	Analysis is not within 3 years of the most recent result
B4133	RD-19	RD-19_111704_01_D	8260B	Carbon Disulfide	0.48	ug/L	U	11/17/2004 1:21:00 PM	Primary Sample	INK1301	Del Mar	1785783.8526	268204.7221	No	Analysis is not within 3 years of the most recent result
B4133	RD-19	RD-19_111704_01_D	8260B	Carbon Tetrachloride	0.28	ug/L	U	11/17/2004 1:21:00 PM	Primary Sample	INK1301	Del Mar	1785783.8526	268204.7221	No	Analysis is not within 3 years of the most recent result
B4133	RD-19	RD-19_111704_01_D	8260B	Chlorobenzene	0.36	ug/L	U	11/17/2004 1:21:00 PM	Primary Sample	INK1301	Del Mar	1785783.8526	268204.7221	No	Analysis is not within 3 years of the most recent result
B4133	RD-19	RD-19_111704_01_D	8260B	Chloroethane	0.33	ug/L	U	11/17/2004 1:21:00 PM	Primary Sample	INK1301	Del Mar	1785783.8526	268204.7221	No	Analysis is not within 3 years of the most recent result
B4133	RD-19	RD-19_111704_01_D	8260B	Chloroform	0.33	ug/L	U	11/17/2004 1:21:00 PM	Primary Sample	INK1301	Del Mar	1785783.8526	268204.7221	No	Analysis is not within 3 years of the most recent result
B4133	RD-19	RD-19_111704_01_D	8260B	Chloromethane	0.3	ug/L	U	11/17/2004 1:21:00 PM	Primary Sample	INK1301	Del Mar	1785783.8526	268204.7221	No	Analysis is not within 3 years of the most recent result
B4133	RD-19	RD-19_111704_01_D	8260B	cis-1,2-Dichloroethene	0.32	ug/L	U	11/17/2004 1:21:00 PM	Primary Sample	INK1301	Del Mar	1785783.8526	268204.7221	No	Analysis is not within 3 years of the most recent result
B4133	RD-19	RD-19_111704_01_D	8260B	cis-1,3-Dichloropropene	0.22	ug/L	U	11/17/2004 1:21:00 PM	Primary Sample	INK1301	Del Mar	1785783.8526	268204.7221	No	Analysis is not within 3 years of the most recent result
B4133	RD-19	RD-19_111704_01_D	8260B	Dibromochloromethane	0.28	ug/L	U	11/17/2004 1:21:00 PM	Primary Sample	INK1301	Del Mar	1785783.8526	268204.7221	No	Analysis is not within 3 years of the most recent result
B4133	RD-19	RD-19_111704_01_D	8260B	Ethylbenzene	0.25	ug/L	U	11/17/2004 1:21:00 PM	Primary Sample	INK1301	Del Mar	1785783.8526	268204.7221	No	Analysis is not within 3 years of the most recent result
B4133	RD-19	RD-19_111704_01_D	8260B	Methyl ethyl ketone	3.8	ug/L	U	11/17/2004 1:21:00 PM	Primary Sample	INK1301	Del Mar	1785783.8526	268204.7221	No	Analysis is not within 3 years of the most recent result
B4133	RD-19	RD-19_111704_01_D	8260B	Methyl isobutyl ketone (MIBK)	2.5	ug/L	U	11/17/2004 1:21:00 PM	Primary Sample	INK1301	Del Mar	1785783.8526	268204.7221	No	Analysis is not within 3 years of the most recent result
B4133	RD-19	RD-19_111704_01_D	8260B	Methylene chloride	0.48	ug/L	U	11/17/2004 1:21:00 PM	Primary Sample	INK1301	Del Mar	1785783.8526	268204.7221	No	Analysis is not within 3 years of the most recent result
B4133	RD-19	RD-19_111704_01_D	8260B	m-Xylene & p-Xylene	0.52	ug/L	U	11/17/2004 1:21:00 PM	Primary Sample	INK1301	Del Mar	1785783.8526	268204.7221	No	Analysis is not within 3 years of the most recent result
B4133	RD-19	RD-19_111704_01_D	8260B	o-Xylene	0.24	ug/L	U	11/17/2004 1:21:00 PM	Primary Sample	INK1301	Del Mar	1785783.8526	268204.7221	No	Analysis is not within 3 years of the most recent result
B4133	RD-19	RD-19_111704_01_D	8260B	Tetrachloroethene	0.32	ug/L	U	11/17/2004 1:21:00 PM	Primary Sample	INK1301	Del Mar	1785783.8526	268204.7221	No	Analysis is not within 3 years of the most recent result
B4133	RD-19	RD-19_111704_01_D	8260B	Toluene	0.36	ug/L	U	11/17/2004 1:21:00 PM	Primary Sample	INK1301	Del Mar	1785783.8526	268204.7221	No	Analysis is not within 3 years of the most recent result
B4133	RD-19	RD-19_111704_01_D	8260B	trans-1,2-Dichloroethene	0.27	ug/L	U	11/17/2004 1:21:00 PM	Primary Sample	INK1301	Del Mar	1785783.8526	268204.7221	No	Analysis is not within 3 years of the most recent result
B4133	RD-19	RD-19_111704_01_D	8260B	trans-1,3-Dichloropropene	0.24	ug/L	U	11/17/2004 1:21:00 PM	Primary Sample	INK1301	Del Mar	1785783.8526	268204.7221	No	Analysis is not within 3 years of the most recent result
B4133	RD-19	RD-19_111704_01_D	8260B	Trichloroethene	0.26	ug/L	U	11/17/2004 1:21:00 PM	Primary Sample	INK1301	Del Mar	1785783.8526	268204.7221	No	Analysis is not within 3 years of the most recent result
B4133	RD-19	RD-19_111704_01_D	8260B	Trichlorofluoromethane	0.34	ug/L	U	11/17/2004 1:21:00 PM	Primary Sample	INK1301	Del Mar	1785783.8526	268204.7221	No	Analysis is not within 3 years of the most recent result
B4133	RD-19	RD-19_111704_01_D	8260B	Vinyl chloride	0.26	ug/L	U	11/17/2004 1:21:00 PM	Primary Sample	INK1301	Del Mar	1785783.8526	268204.7221	No	Analysis is not within 3 years of the most recent result
B4133	RD-19	RD-19_111704_02_D	8260B	1,1,1-Trichloroethane	0.3	ug/L	U	11/17/2004 1:26:00 PM	Field Duplicate	INK1301	Del Mar	1785783.8526	268204.7221	No	Not a primary sample result
B4133	RD-19	RD-19_111704_02_D	8260B	1,1,2,2-Tetrachloroethane	0.24	ug/L	U	11/17/2004 1:26:00 PM	Field Duplicate	INK1301	Del Mar	1785783.8526	268204.7221	No	Not a primary sample result
B4133	RD-19	RD-19_111704_02_D	8260B	1,1,2-Trichloro-1,2,2-trifluoroethane	1.2	ug/L	U	11/17/2004 1:26:00 PM	Field Duplicate	INK1301	Del Mar	1785783.8526	268204.7221	No	Not a primary sample result
B4133	RD-19	RD-19_111704_02_D	8260B	1,1,2-Trichloroethane	0.3	ug/L	U	11/17/2004 1:26:00 PM	Field Duplicate	INK1301	Del Mar	1785783.8526	268204.7221	No	Not a primary sample result
B4133	RD-19	RD-19_111704_02_D	8260B	1,1-Dichloroethane	0.32	ug/L	U	11/17/2004 1:26:00 PM	Field Duplicate	INK1301	Del Mar	1785783.8526	268204.7221	No	Not a primary sample result
B4133	RD-19	RD-19_111704_02_D	8260B	1,1-Dichloroethene	0.32	ug/L	U	11/17/2004 1:26:00 PM	Field Duplicate	INK1301	Del Mar	1785783.8526	268204.7221	No	Not a primary sample result
B4133	RD-19	RD-19_111704_02_D	8260B	1,2-Dichlorobenzene	0.32	ug/L	U	11/17/2004 1:26:00 PM	Field Duplicate	INK1301	Del Mar	1785783.8526	268204.7221	No	Not a primary sample result
B4133	RD-19	RD-19_111704_02_D	8260B	1,2-Dichloroethane	0.28	ug/L	U	11/17/2004 1:26:00 PM	Field Duplicate	INK1301	Del Mar	1785783.8526	268204.7221	No	Not a primary sample result
B4133	RD-19	RD-19_111704_02_D	8260B	1,2-Dichloropropane	0.35	ug/L	U	11/17/2004 1:26:00 PM	Field Duplicate	INK1301	Del Mar	1785783.8526	268204.7221	No	Not a primary sample result
B4133	RD-19	RD-19_111704_02_D	8260B	1,3-Dichlorobenzene	0.35	ug/L	U	11/17/2004 1:26:00 PM	Field Duplicate	INK1301	Del Mar	1785783.8526	268204.7221	No	Not a primary sample result
B4133	RD-19	RD-19_111704_02_D	8260B	1,4-Dichlorobenzene	0.37	ug/L	U	11/17/2004 1:26:00 PM	Field Duplicate	INK1301	Del Mar	1785783.8526	268204.7221	No	Not a primary sample result
B4133	RD-19	RD-19_111704_02_D	8260B	2-Hexanone	2.6	ug/L	U	11/17/2004 1:26:00 PM	Field Duplicate	INK1301	Del Mar	1785783.8526	268204.7221	No	Not a primary sample result
B4133	RD-19	RD-19_111704_02_D	8260B	Acetone	4.5	ug/L	U	11/17/2004 1:26:00 PM	Field Duplicate	INK1301	Del Mar	1785783.8526	268204.7221	No	Not a primary sample result
B4133	RD-19	RD-19_111704_02_D	8260B	Benzene	0.28	ug/L	U	11/17/2004 1:26:00 PM	Field Duplicate	INK1301	Del Mar	1785783.8526	268204.7221	No	Not a primary sample result
B4133	RD-19	RD-19_111704_02_D	8260B	Bromodichloromethane	0.3	ug/L	U	11/17/2004 1:26:00 PM	Field Duplicate	INK1301	Del Mar	1785783.8526	268204.7221	No	Not a primary sample result
B4133	RD-19	RD-19_111704_02_D	8260B	Bromoform	0.32	ug/L	U	11/17/2004 1:26:00 PM	Field Duplicate	INK1301	Del Mar	1785783.8526	268204.7221	No	Not a primary sample result
B4133	RD-19	RD-19_111704_02_D	8260B	Bromomethane	0.34	ug/L	U	11/17/2004 1:26:00 PM	Field Duplicate	INK1301	Del Mar	1785783.8526	268204.7221	No	Not a primary sample result
B4133	RD-19	RD-19_111704_02_D	8260B	Carbon Disulfide	1.2	ug/L	J	11/17/2004 1:26:00 PM	Field Duplicate	INK1301	Del Mar	1785783.8526	268204.7221	No	Not a primary sample result
B4133	RD-19	RD-19_111704_02_D	8260B	Carbon Tetrachloride	0.28	ug/L	U	11/17/2004 1:26:00 PM	Field Duplicate	INK1301	Del Mar	1785783.8526	268204.7221	No	Not a primary sample result
B4133	RD-19	RD-19_111704_02_D	8260B	Chlorobenzene	0.36	ug/L	U	11/17/2004 1:26:00 PM	Field Duplicate	INK1301	Del Mar	1785783.8526	268204.7221	No	Not a primary sample result
B4133	RD-19	RD-19_111704_02_D	8260B	Chloroethane	0.33	ug/L	U	11/17/2004 1:26:00 PM	Field Duplicate	INK1301	Del Mar	1785783.8526	268204.7221	No	Not a primary sample result
B4133	RD-19	RD-19_111704_02_D	8260B	Chloroform	0.33	ug/L	U	11/17/2004 1:26:00 PM	Field Duplicate	INK1301	Del Mar	1785783.8526	268204.7221	No	Not a primary sample result
B4133	RD-19	RD-19_111704_02_D	8260B	Chloromethane	0.3	ug/L	U	11/17/2004 1:26:00 PM	Field Duplicate	INK1301	Del Mar	1785783.8526	268204.7221	No	Not a primary sample result
B4133	RD-19	RD-19_111704_02_D	8260B	cis-1,2-Dichloroethene	0.32	ug/L	U	11/17/2004 1:26:00 PM	Field Duplicate	INK1301	Del Mar	1785783.8526	268204.7221	No	Not a primary sample result
B4133	RD-19	RD-19_111704_02_D	8260B	cis-1,3-Dichloropropene	0.22	ug/L	U	11/17/2004 1:26:00 PM	Field Duplicate	INK1301	Del Mar	1785783.8526	268204.7221	No	Not a primary sample result
B4133	RD-19	RD-19_111704_02_D	8260B	Dibromochloromethane	0.28	ug/L	U	11/17/2004 1:26:00 PM	Field Duplicate	INK1301	Del Mar	1785783.8526	268204.7221	No	Not a primary sample result
B4133	RD-19	RD-19_111704_02_D	8260B	Ethylbenzene	0.25	ug/L	U	11/17/2004 1:26:00 PM	Field Duplicate	INK1301	Del Mar	1785783.8526	268204.7221	No	Not a primary sample result
B4133	RD-19	RD-19_111704_02_D	8260B	Methyl ethyl ketone	3.8	ug/L	U	11/17/2004 1:26:00 PM	Field Duplicate	INK1301	Del Mar	1785783.8526	268204.7221	No	Not a primary sample result
B4133	RD-19	RD-19_111704_02_D	8260B	Methyl isobutyl ketone (MIBK)	2.5	ug/L	U	11/17/2004 1:26:00 PM	Field Duplicate	INK1301	Del Mar	1785783.8526	268204.7221	No	Not a primary sample result
B4133	RD-19	RD-19_111704_02_D	8260B	Methylene chloride	0.48	ug/L	U	11/17/2004 1:26:00 PM	Field Duplicate	INK1301	Del Mar	1785783.8526	268204.7221	No	Not a primary sample result
B4133	RD-19	RD-19_111704_02_D	8260B	m-Xylene & p-Xylene	0.52	ug/L	U	11/17/2004 1:26:00 PM	Field Duplicate	INK1301	Del Mar	1785783.8526	268204.7221	No	Not a primary sample result
B4133	RD-19	RD-19_111704_02_D	8260B	o-Xylene	0.24	ug/L	U	11/17/2004 1:26:00 PM	Field Duplicate	INK1301	Del Mar	1785783.8526	268204.7221	No	Not a primary sample result
B4133	RD-19	RD-19_111704_02_D	8260B	Tetrachloroethene	0.32	ug/L	U	11/17/2004 1:26:00 PM	Field Duplicate	INK1301	Del Mar	1785783.8526	268204.7221	No	Not a primary sample result
B4133	RD-19	RD-19_111704_02_D	8260B	Toluene	0.36	ug/L	U	11/17/2004 1:26:00 PM	Field Duplicate	INK1301	Del Mar	1785783.8526	268204.7221	No	Not a primary sample result
B4133	RD-19	RD-19_111704_02_D	8260B	trans-1,2-Dichloroethene	0.27	ug/L	U	11/17/2004 1:26:00 PM	Field Duplicate	INK1301	Del Mar	1785783.8526	268204.7221	No	Not a primary sample result
B4133	RD-19	RD-19_111704_02_D	8260B	trans-1,3-Dichloropropene	0.24	ug/L	U	11/17/2004 1:26:00 PM	Field Duplicate	INK1301	Del Mar	1785783.8526	268204.7221	No	Not a primary sample result
B4133	RD-19	RD-19_111704_02_D	8260B	Trichloroethene	0.26	ug/L	U	11/17/2004 1:26:00 PM	Field Duplicate	INK1301	Del Mar	1785783.8526	268204.7221	No	Not a primary sample result
B4133	RD-19	RD-19_111704_02_D	8260B	Trichlorofluoromethane	0.34	ug/L	U	11/17/2004 1:26:00 PM	Field Duplicate	INK1301	Del Mar	1785783.8526	268204.7221	No	Not a primary sample result
B4133	RD-19	RD-19_111704_02_D	8260B	Vinyl chloride	0.26	ug/L	U	11/17/2004 1:26:00 PM	Field Duplicate	INK1301	Del Mar	1785783.8526	268204.7221	No	Not a primary sample result
B4133	RD-19	RD-19_111704_03_A	8260B	1,1,1-Trichloroethane	0.2	ug/L	U	11/17/2004 1:21:00 PM	Split Sample	A49978	AmerAnal	1785783.8526	268204.7221	No	Not a primary sample result
B4133	RD-19	RD-19_111704_03_A	8260B	1,1,2,2-Tetrachloroethane	0.4	ug/L	U	11/17/2004 1:21:00 PM	Split Sample	A49978	AmerAnal	1785783.8526	268204.7221	No	Not a primary sample result
B4133	RD-19	RD-19_111704_03_A	8260B	1,1,2-Trichloro-1,2,2-trifluoroethane	0.2	ug/L	U	11/17/2004 1:21:00 PM	Split Sample	A49978	AmerAnal	1785783.8526	268204.7221	No	Not a primary sample result
B4133	RD-19	RD-19_111704_03_A	8260B	1,1,2-Trichloroethane	0.2	ug/L	U	11/17/2004 1:21:00 PM	Split Sample	A49978	AmerAnal	1785783.8526	268204.7221	No	Not a primary sample result
B4133	RD-19	RD-19_111704_03_A	8260B	1,1-Dichloroethane	0.2	ug/L	U	11/17/2004 1:21:00 PM	Split Sample	A49978	AmerAnal	1785783.8526	268204.7221	No	Not a primary sample result
B4133	RD-19	RD-19_111704_03_A	8260B	1,1-Dichloroethene	0.3	ug/L	U	11/17/2004 1:21:00 PM	Split Sample	A49978	AmerAnal	1785783.8526	268204.7221	No	Not a primary sample result
B4133	RD-19	RD-19_111704_03_A	8260B	1,2-Dichlorobenzene	0.2	ug/L	U	11/17/2004 1:21:00 PM	Split Sample	A49978	AmerAnal	1785783.8526	268204.7221	No	Not a primary sample result
B4133	RD-19	RD-19_111704_03_A	8260B	1,2-Dichloroethane	0.2	ug/L	U	11/17/2004 1:21:00 PM	Split Sample	A49978	AmerAnal	1785783.8526	268204.7221	No	Not a primary sample result

RFI Site	Well ID	Sample ID	Analytical Method	Analyte	Result	Units	Qualifier Code	Collection Date	Sample Type	Sample Delivery Group	Analytical Laboratory	Easting	Northing	Included in Risk Assessment	Rationale for Risk Exclusion
B4133	RD-19	RD-19_111704_03_A	8260B	1,2-Dichloropropane	0.4	ug/L	U	11/17/2004 1:21:00 PM	Split Sample	A49978	AmerAnal	1785783.8526	268204.7221	No	Not a primary sample result
B4133	RD-19	RD-19_111704_03_A	8260B	1,3-Dichlorobenzene	0.2	ug/L	U	11/17/2004 1:21:00 PM	Split Sample	A49978	AmerAnal	1785783.8526	268204.7221	No	Not a primary sample result
B4133	RD-19	RD-19_111704_03_A	8260B	1,4-Dichlorobenzene	0.2	ug/L	U	11/17/2004 1:21:00 PM	Split Sample	A49978	AmerAnal	1785783.8526	268204.7221	No	Not a primary sample result
B4133	RD-19	RD-19_111704_03_A	8260B	2-Chloroethylvinyl ether	0.3	ug/L	U	11/17/2004 1:21:00 PM	Split Sample	A49978	AmerAnal	1785783.8526	268204.7221	No	Not a primary sample result
B4133	RD-19	RD-19_111704_03_A	8260B	2-Hexanone	0.7	ug/L	U	11/17/2004 1:21:00 PM	Split Sample	A49978	AmerAnal	1785783.8526	268204.7221	No	Not a primary sample result
B4133	RD-19	RD-19_111704_03_A	8260B	Acetone	3	ug/L	U	11/17/2004 1:21:00 PM	Split Sample	A49978	AmerAnal	1785783.8526	268204.7221	No	Not a primary sample result
B4133	RD-19	RD-19_111704_03_A	8260B	Benzene	0.1	ug/L	U	11/17/2004 1:21:00 PM	Split Sample	A49978	AmerAnal	1785783.8526	268204.7221	No	Not a primary sample result
B4133	RD-19	RD-19_111704_03_A	8260B	Bromodichloromethane	0.1	ug/L	U	11/17/2004 1:21:00 PM	Split Sample	A49978	AmerAnal	1785783.8526	268204.7221	No	Not a primary sample result
B4133	RD-19	RD-19_111704_03_A	8260B	Bromoform	0.4	ug/L	U	11/17/2004 1:21:00 PM	Split Sample	A49978	AmerAnal	1785783.8526	268204.7221	No	Not a primary sample result
B4133	RD-19	RD-19_111704_03_A	8260B	Bromomethane	0.5	ug/L	U	11/17/2004 1:21:00 PM	Split Sample	A49978	AmerAnal	1785783.8526	268204.7221	No	Not a primary sample result
B4133	RD-19	RD-19_111704_03_A	8260B	Carbon Disulfide	0.2	ug/L	U	11/17/2004 1:21:00 PM	Split Sample	A49978	AmerAnal	1785783.8526	268204.7221	No	Not a primary sample result
B4133	RD-19	RD-19_111704_03_A	8260B	Carbon Tetrachloride	0.3	ug/L	U	11/17/2004 1:21:00 PM	Split Sample	A49978	AmerAnal	1785783.8526	268204.7221	No	Not a primary sample result
B4133	RD-19	RD-19_111704_03_A	8260B	Chlorobenzene	0.1	ug/L	U	11/17/2004 1:21:00 PM	Split Sample	A49978	AmerAnal	1785783.8526	268204.7221	No	Not a primary sample result
B4133	RD-19	RD-19_111704_03_A	8260B	Chloroethane	0.3	ug/L	U	11/17/2004 1:21:00 PM	Split Sample	A49978	AmerAnal	1785783.8526	268204.7221	No	Not a primary sample result
B4133	RD-19	RD-19_111704_03_A	8260B	Chloroform	0.2	ug/L	U	11/17/2004 1:21:00 PM	Split Sample	A49978	AmerAnal	1785783.8526	268204.7221	No	Not a primary sample result
B4133	RD-19	RD-19_111704_03_A	8260B	Chloromethane	0.4	ug/L	U	11/17/2004 1:21:00 PM	Split Sample	A49978	AmerAnal	1785783.8526	268204.7221	No	Not a primary sample result
B4133	RD-19	RD-19_111704_03_A	8260B	cis-1,2-Dichloroethene	0.2	ug/L	U	11/17/2004 1:21:00 PM	Split Sample	A49978	AmerAnal	1785783.8526	268204.7221	No	Not a primary sample result
B4133	RD-19	RD-19_111704_03_A	8260B	cis-1,3-Dichloropropene	0.2	ug/L	U	11/17/2004 1:21:00 PM	Split Sample	A49978	AmerAnal	1785783.8526	268204.7221	No	Not a primary sample result
B4133	RD-19	RD-19_111704_03_A	8260B	Dibromochloromethane	0.2	ug/L	U	11/17/2004 1:21:00 PM	Split Sample	A49978	AmerAnal	1785783.8526	268204.7221	No	Not a primary sample result
B4133	RD-19	RD-19_111704_03_A	8260B	Ethylbenzene	0.2	ug/L	U	11/17/2004 1:21:00 PM	Split Sample	A49978	AmerAnal	1785783.8526	268204.7221	No	Not a primary sample result
B4133	RD-19	RD-19_111704_03_A	8260B	Methyl ethyl ketone	7	ug/L	U	11/17/2004 1:21:00 PM	Split Sample	A49978	AmerAnal	1785783.8526	268204.7221	No	Not a primary sample result
B4133	RD-19	RD-19_111704_03_A	8260B	Methyl isobutyl ketone (MIBK)	0.2	ug/L	U	11/17/2004 1:21:00 PM	Split Sample	A49978	AmerAnal	1785783.8526	268204.7221	No	Not a primary sample result
B4133	RD-19	RD-19_111704_03_A	8260B	Methylene chloride	3	ug/L	U	11/17/2004 1:21:00 PM	Split Sample	A49978	AmerAnal	1785783.8526	268204.7221	No	Not a primary sample result
B4133	RD-19	RD-19_111704_03_A	8260B	m-Xylene & p-Xylene	0.3	ug/L	U	11/17/2004 1:21:00 PM	Split Sample	A49978	AmerAnal	1785783.8526	268204.7221	No	Not a primary sample result
B4133	RD-19	RD-19_111704_03_A	8260B	o-Xylene	0.2	ug/L	U	11/17/2004 1:21:00 PM	Split Sample	A49978	AmerAnal	1785783.8526	268204.7221	No	Not a primary sample result
B4133	RD-19	RD-19_111704_03_A	8260B	Tetrachloroethene	0.2	ug/L	U	11/17/2004 1:21:00 PM	Split Sample	A49978	AmerAnal	1785783.8526	268204.7221	No	Not a primary sample result
B4133	RD-19	RD-19_111704_03_A	8260B	Toluene	0.2	ug/L	U	11/17/2004 1:21:00 PM	Split Sample	A49978	AmerAnal	1785783.8526	268204.7221	No	Not a primary sample result
B4133	RD-19	RD-19_111704_03_A	8260B	trans-1,2-Dichloroethene	0.2	ug/L	U	11/17/2004 1:21:00 PM	Split Sample	A49978	AmerAnal	1785783.8526	268204.7221	No	Not a primary sample result
B4133	RD-19	RD-19_111704_03_A	8260B	trans-1,3-Dichloropropene	0.2	ug/L	U	11/17/2004 1:21:00 PM	Split Sample	A49978	AmerAnal	1785783.8526	268204.7221	No	Not a primary sample result
B4133	RD-19	RD-19_111704_03_A	8260B	Trichloroethene	0.2	ug/L	U	11/17/2004 1:21:00 PM	Split Sample	A49978	AmerAnal	1785783.8526	268204.7221	No	Not a primary sample result
B4133	RD-19	RD-19_111704_03_A	8260B	Trichlorofluoromethane	0.1	ug/L	U	11/17/2004 1:21:00 PM	Split Sample	A49978	AmerAnal	1785783.8526	268204.7221	No	Not a primary sample result
B4133	RD-19	RD-19_111704_03_A	8260B	Vinyl chloride	0.2	ug/L	U	11/17/2004 1:21:00 PM	Split Sample	A49978	AmerAnal	1785783.8526	268204.7221	No	Not a primary sample result
B4133	RD-19	RD-19_112108_01_L	8260B	1,1,1-Trichloroethane	0.1	ug/L	U	11/21/2008 8:18:00 AM	Primary Sample	1121565	Lancaster	1785783.8526	268204.7221	Yes	
B4133	RD-19	RD-19_112108_01_L	8260B	1,1,2,2-Tetrachloroethane	0.1	ug/L	U	11/21/2008 8:18:00 AM	Primary Sample	1121565	Lancaster	1785783.8526	268204.7221	Yes	
B4133	RD-19	RD-19_112108_01_L	8260B	1,1,2-Trichloro-1,2,2-trifluoroethane	0.2	ug/L	U	11/21/2008 8:18:00 AM	Primary Sample	1121565	Lancaster	1785783.8526	268204.7221	Yes	
B4133	RD-19	RD-19_112108_01_L	8260B	1,1,2-Trichloroethane	0.1	ug/L	U	11/21/2008 8:18:00 AM	Primary Sample	1121565	Lancaster	1785783.8526	268204.7221	Yes	
B4133	RD-19	RD-19_112108_01_L	8260B	1,1-Dichloroethane	0.1	ug/L	U	11/21/2008 8:18:00 AM	Primary Sample	1121565	Lancaster	1785783.8526	268204.7221	Yes	
B4133	RD-19	RD-19_112108_01_L	8260B	1,1-Dichloroethene	0.1	ug/L	U	11/21/2008 8:18:00 AM	Primary Sample	1121565	Lancaster	1785783.8526	268204.7221	Yes	
B4133	RD-19	RD-19_112108_01_L	8260B	1,2-Dichlorobenzene	0.1	ug/L	U	11/21/2008 8:18:00 AM	Primary Sample	1121565	Lancaster	1785783.8526	268204.7221	Yes	
B4133	RD-19	RD-19_112108_01_L	8260B	1,2-Dichloroethane	0.1	ug/L	U	11/21/2008 8:18:00 AM	Primary Sample	1121565	Lancaster	1785783.8526	268204.7221	Yes	
B4133	RD-19	RD-19_112108_01_L	8260B	1,2-Dichloropropane	0.1	ug/L	U	11/21/2008 8:18:00 AM	Primary Sample	1121565	Lancaster	1785783.8526	268204.7221	Yes	
B4133	RD-19	RD-19_112108_01_L	8260B	1,3-Dichlorobenzene	0.1	ug/L	U	11/21/2008 8:18:00 AM	Primary Sample	1121565	Lancaster	1785783.8526	268204.7221	Yes	
B4133	RD-19	RD-19_112108_01_L	8260B	1,4-Dichlorobenzene	0.1	ug/L	U	11/21/2008 8:18:00 AM	Primary Sample	1121565	Lancaster	1785783.8526	268204.7221	Yes	
B4133	RD-19	RD-19_112108_01_L	8260B	2-Hexanone	1	ug/L	U	11/21/2008 8:18:00 AM	Primary Sample	1121565	Lancaster	1785783.8526	268204.7221	Yes	
B4133	RD-19	RD-19_112108_01_L	8260B	Acetone	3	ug/L	U	11/21/2008 8:18:00 AM	Primary Sample	1121565	Lancaster	1785783.8526	268204.7221	Yes	
B4133	RD-19	RD-19_112108_01_L	6020	Antimony, Dissolved	0.3	ug/L	U	11/21/2008 8:18:00 AM	Primary Sample	1121565	Lancaster	1785783.8526	268204.7221	No	VOCs only for Indirect Pathway
B4133	RD-19	RD-19_112108_01_L	6020	Arsenic, Dissolved	0.95	ug/L	U	11/21/2008 8:18:00 AM	Primary Sample	1121565	Lancaster	1785783.8526	268204.7221	No	VOCs only for Indirect Pathway
B4133	RD-19	RD-19_112108_01_L	6010B	Barium, Dissolved	79.9	ug/L		11/21/2008 8:18:00 AM	Primary Sample	1121565	Lancaster	1785783.8526	268204.7221	No	VOCs only for Indirect Pathway
B4133	RD-19	RD-19_112108_01_L	8260B	Benzene	0.1	ug/L	U	11/21/2008 8:18:00 AM	Primary Sample	1121565	Lancaster	1785783.8526	268204.7221	Yes	
B4133	RD-19	RD-19_112108_01_L	6020	Beryllium, Dissolved	0.13	ug/L	U	11/21/2008 8:18:00 AM	Primary Sample	1121565	Lancaster	1785783.8526	268204.7221	No	VOCs only for Indirect Pathway
B4133	RD-19	RD-19_112108_01_L	8260B	Bromodichloromethane	0.1	ug/L	U	11/21/2008 8:18:00 AM	Primary Sample	1121565	Lancaster	1785783.8526	268204.7221	Yes	
B4133	RD-19	RD-19_112108_01_L	8260B	Bromoform	0.1	ug/L	U	11/21/2008 8:18:00 AM	Primary Sample	1121565	Lancaster	1785783.8526	268204.7221	Yes	
B4133	RD-19	RD-19_112108_01_L	8260B	Bromomethane	0.1	ug/L	U	11/21/2008 8:18:00 AM	Primary Sample	1121565	Lancaster	1785783.8526	268204.7221	Yes	
B4133	RD-19	RD-19_112108_01_L	6020	Cadmium, Dissolved	0.21	ug/L	U	11/21/2008 8:18:00 AM	Primary Sample	1121565	Lancaster	1785783.8526	268204.7221	No	VOCs only for Indirect Pathway
B4133	RD-19	RD-19_112108_01_L	8260B	Carbon Disulfide	0.4	ug/L	U	11/21/2008 8:18:00 AM	Primary Sample	1121565	Lancaster	1785783.8526	268204.7221	Yes	
B4133	RD-19	RD-19_112108_01_L	8260B	Carbon Tetrachloride	0.1	ug/L	U	11/21/2008 8:18:00 AM	Primary Sample	1121565	Lancaster	1785783.8526	268204.7221	Yes	
B4133	RD-19	RD-19_112108_01_L	8260B	Chlorobenzene	0.1	ug/L	U	11/21/2008 8:18:00 AM	Primary Sample	1121565	Lancaster	1785783.8526	268204.7221	Yes	
B4133	RD-19	RD-19_112108_01_L	8260B	Chloroethane	0.1	ug/L	U	11/21/2008 8:18:00 AM	Primary Sample	1121565	Lancaster	1785783.8526	268204.7221	Yes	
B4133	RD-19	RD-19_112108_01_L	8260B	Chloroform	0.1	ug/L	U	11/21/2008 8:18:00 AM	Primary Sample	1121565	Lancaster	1785783.8526	268204.7221	Yes	
B4133	RD-19	RD-19_112108_01_L	8260B	Chloromethane	0.2	ug/L	U	11/21/2008 8:18:00 AM	Primary Sample	1121565	Lancaster	1785783.8526	268204.7221	Yes	
B4133	RD-19	RD-19_112108_01_L	6020	Chromium, Dissolved	0.68	ug/L	U	11/21/2008 8:18:00 AM	Primary Sample	1121565	Lancaster	1785783.8526	268204.7221	No	VOCs only for Indirect Pathway
B4133	RD-19	RD-19_112108_01_L	8260B	cis-1,2-Dichloroethene	0.1	ug/L	U	11/21/2008 8:18:00 AM	Primary Sample	1121565	Lancaster	1785783.8526	268204.7221	Yes	
B4133	RD-19	RD-19_112108_01_L	8260B	cis-1,3-Dichloropropene	0.1	ug/L	U	11/21/2008 8:18:00 AM	Primary Sample	1121565	Lancaster	1785783.8526	268204.7221	Yes	
B4133	RD-19	RD-19_112108_01_L	6010B	Cobalt, Dissolved	2.1	UG/L	U	11/21/2008 8:18:00 AM	Primary Sample	1121565	Lancaster	1785783.8526	268204.7221	No	VOCs only for Indirect Pathway
B4133	RD-19	RD-19_112108_01_L	6020	Copper, Dissolved	4.8	ug/L		11/21/2008 8:18:00 AM	Primary Sample	1121565	Lancaster	1785783.8526	268204.7221	No	VOCs only for Indirect Pathway
B4133	RD-19	RD-19_112108_01_L	8260B	Dibromochloromethane	0.1	ug/L	U	11/21/2008 8:18:00 AM	Primary Sample	1121565	Lancaster	1785783.8526	268204.7221	Yes	
B4133	RD-19	RD-19_112108_01_L	8260B	Ethylbenzene	0.1	ug/L	U	11/21/2008 8:18:00 AM	Primary Sample	1121565	Lancaster	1785783.8526	268204.7221	Yes	
B4133	RD-19	RD-19_112108_01_L	6010B	Iron, Dissolved	52.2	ug/L	U	11/21/2008 8:18:00 AM	Primary Sample	1121565	Lancaster	1785783.8526	268204.7221	No	VOCs only for Indirect Pathway
B4133	RD-19	RD-19_112108_01_L	6020	Lead, Dissolved	1.7	ug/L		11/21/2008 8:18:00 AM	Primary Sample	1121565	Lancaster	1785783.8526	268204.7221	No	VOCs only for Indirect Pathway
B4133	RD-19	RD-19_112108_01_L	6010B	Manganese, Dissolved	7.3	ug/L		11/21/2008 8:18:00 AM	Primary Sample	1121565	Lancaster	1785783.8526	268204.7221	No	VOCs only for Indirect Pathway
B4133	RD-19	RD-19_112108_01_L	7470A	Mercury, Dissolved	0.056	ug/L	U	11/21/2008 8:18:00 AM	Primary Sample	1121565	Lancaster	1785783.8526	268204.7221	No	VOCs only for Indirect Pathway
B4133	RD-19	RD-19_112108_01_L	8260B	Methyl ethyl ketone	1	ug/L	U	11/21/2008 8:18:00 AM	Primary Sample	1121565	Lancaster	1785783.8526	268204.7221	Yes	
B4133	RD-19	RD-19_112108_01_L	8260B	Methyl isobutyl ketone (MIBK)	1	ug/L	U	11/21/2008 8:18:00 AM	Primary Sample	1121565	Lancaster	1785783.8526	268204.7221	Yes	
B4133	RD-19	RD-19_112108_01_L	8260B	Methylene chloride	0.2	ug/L	U	11/21/2008 8:18:00 AM	Primary Sample	1121565	Lancaster	1785783.8526	268204.7221	Yes	
B4133	RD-19	RD-19_112108_01_L	6010B	Molybdenum, Dissolved	4.9	ug/L	U	11/21/2008 8:18:00 AM	Primary Sample	1121565	Lancaster	1785783.8526	268204.7221	No	VOCs only for Indirect Pathway
B4133	RD-19	RD-19_112108_01_L	8260B	m-Xylene & p-Xylene	0.1	ug/L	U	11/21/2008 8:18:00 AM	Primary Sample	1121565	Lancaster	1785783.8526	268204.7221	Yes	
B4133	RD-19	RD-19_112108_01_L	6020	Nickel, Dissolved	1.7	ug/L	J	11/21/2008 8:18:00 AM	Primary Sample	1121565	Lancaster	1785783.8526	268204.7221	No	VOCs only for Indirect Pathway
B4133	RD-19	RD-19_112108_01_L	8260B	o-Xylene	0.1	ug/L	U	11/21/2008 8:18:00 AM	Primary Sample	1121565	Lancaster	1785783.8526	268204.7221	Yes	
B4133	RD-19	RD-19_112108_01_L	6020	Selenium, Dissolved	1.3	ug/L	J	11/21/2008 8:18:00 AM	Primary Sample	1121565	Lancaster	1785783.8526	268204.7221	No	VOCs only for Indirect Pathway
B4133	RD-19	RD-19_112108_01_L	6020	Silver, Dissolved	0.037	ug/L	U	11/21/2008 8:18:00 AM	Primary Sample	1121565	Lancaster	1785783.8526	268204.7221	No	VOCs only for Indirect Pathway
B4133	RD-19	RD-19_112108_01_L	8260B	Tetrachloroethene	0.1	ug/L	U	11/21/2008 8:18:00 AM	Primary Sample	1121565	Lancaster	1785783.8526	268204.7221	Yes	
B4133	RD-19	RD-19_112108_01_L	6020	Thallium, Dissolved	0.15	ug/L	U	11/21/2008 8:18:00 AM	Primary Sample	1121565	Lancaster	1785783.8526	268204.7221	No	VOCs only for Indirect Pathway

RFI Site	Well ID	Sample ID	Analytical Method	Analyte	Result	Units	Qualifier Code	Collection Date	Sample Type	Sample Delivery Group	Analytical Laboratory	Easting	Northing	Included in Risk Assessment	Rationale for Risk Exclusion
B4133	RD-19	RD-19_112108_01_L	8260B	Toluene	0.1	ug/L	U	11/21/2008 8:18:00 AM	Primary Sample	1121565	Lancaster	1785783.8526	268204.7221	Yes	
B4133	RD-19	RD-19_112108_01_L	8260B	trans-1,2-Dichloroethene	0.1	ug/L	U	11/21/2008 8:18:00 AM	Primary Sample	1121565	Lancaster	1785783.8526	268204.7221	Yes	
B4133	RD-19	RD-19_112108_01_L	8260B	trans-1,3-Dichloropropene	0.1	ug/L	U	11/21/2008 8:18:00 AM	Primary Sample	1121565	Lancaster	1785783.8526	268204.7221	Yes	
B4133	RD-19	RD-19_112108_01_L	8260B	Trichloroethene	0.1	ug/L	U	11/21/2008 8:18:00 AM	Primary Sample	1121565	Lancaster	1785783.8526	268204.7221	Yes	
B4133	RD-19	RD-19_112108_01_L	8260B	Trichlorofluoromethane	0.1	ug/L	U	11/21/2008 8:18:00 AM	Primary Sample	1121565	Lancaster	1785783.8526	268204.7221	Yes	
B4133	RD-19	RD-19_112108_01_L	6010B	Vanadium, Dissolved	2.5	ug/L	U	11/21/2008 8:18:00 AM	Primary Sample	1121565	Lancaster	1785783.8526	268204.7221	No	VOCs only for Indirect Pathway
B4133	RD-19	RD-19_112108_01_L	8260B	Vinyl chloride	0.1	ug/L	U	11/21/2008 8:18:00 AM	Primary Sample	1121565	Lancaster	1785783.8526	268204.7221	Yes	
B4133	RD-19	RD-19_112108_01_L	6010B	Zinc, Dissolved	459	ug/L		11/21/2008 8:18:00 AM	Primary Sample	1121565	Lancaster	1785783.8526	268204.7221	No	VOCs only for Indirect Pathway
B4133	RD-19	RD-19_120105_01_D	8260B	1,1,1-Trichloroethane	0.3	ug/L	U	12/1/2005 12:40:00 PM	Primary Sample	IOL0124	Del Mar	1785783.8526	268204.7221	Yes	
B4133	RD-19	RD-19_120105_01_D	8260B	1,1,2,2-Tetrachloroethane	0.24	ug/L	U	12/1/2005 12:40:00 PM	Primary Sample	IOL0124	Del Mar	1785783.8526	268204.7221	Yes	
B4133	RD-19	RD-19_120105_01_D	8260B	1,1,2-Trichloro-1,2,2-trifluoroethane	1.2	ug/L	U	12/1/2005 12:40:00 PM	Primary Sample	IOL0124	Del Mar	1785783.8526	268204.7221	Yes	
B4133	RD-19	RD-19_120105_01_D	8260B	1,1,2-Trichloroethane	0.3	ug/L	U	12/1/2005 12:40:00 PM	Primary Sample	IOL0124	Del Mar	1785783.8526	268204.7221	Yes	
B4133	RD-19	RD-19_120105_01_D	8260B	1,1-Dichloroethane	0.27	ug/L	U	12/1/2005 12:40:00 PM	Primary Sample	IOL0124	Del Mar	1785783.8526	268204.7221	Yes	
B4133	RD-19	RD-19_120105_01_D	8260B	1,1-Dichloroethene	0.42	ug/L	U	12/1/2005 12:40:00 PM	Primary Sample	IOL0124	Del Mar	1785783.8526	268204.7221	Yes	
B4133	RD-19	RD-19_120105_01_D	8260B	1,2-Dichlorobenzene	0.32	ug/L	U	12/1/2005 12:40:00 PM	Primary Sample	IOL0124	Del Mar	1785783.8526	268204.7221	Yes	
B4133	RD-19	RD-19_120105_01_D	8260B	1,2-Dichloroethane	0.28	ug/L	U	12/1/2005 12:40:00 PM	Primary Sample	IOL0124	Del Mar	1785783.8526	268204.7221	Yes	
B4133	RD-19	RD-19_120105_01_D	8260B	1,2-Dichloropropane	0.35	ug/L	U	12/1/2005 12:40:00 PM	Primary Sample	IOL0124	Del Mar	1785783.8526	268204.7221	Yes	
B4133	RD-19	RD-19_120105_01_D	8260B	1,3-Dichlorobenzene	0.35	ug/L	U	12/1/2005 12:40:00 PM	Primary Sample	IOL0124	Del Mar	1785783.8526	268204.7221	Yes	
B4133	RD-19	RD-19_120105_01_D	8260B	1,4-Dichlorobenzene	0.37	ug/L	U	12/1/2005 12:40:00 PM	Primary Sample	IOL0124	Del Mar	1785783.8526	268204.7221	Yes	
B4133	RD-19	RD-19_120105_01_D	8260B	2-Hexanone	2.6	ug/L	U	12/1/2005 12:40:00 PM	Primary Sample	IOL0124	Del Mar	1785783.8526	268204.7221	Yes	
B4133	RD-19	RD-19_120105_01_D	8260B	Acetone	4.5	ug/L	U	12/1/2005 12:40:00 PM	Primary Sample	IOL0124	Del Mar	1785783.8526	268204.7221	Yes	
B4133	RD-19	RD-19_120105_01_D	8260B	Benzene	0.28	ug/L	U	12/1/2005 12:40:00 PM	Primary Sample	IOL0124	Del Mar	1785783.8526	268204.7221	Yes	
B4133	RD-19	RD-19_120105_01_D	8260B	Bromodichloromethane	0.3	ug/L	U	12/1/2005 12:40:00 PM	Primary Sample	IOL0124	Del Mar	1785783.8526	268204.7221	Yes	
B4133	RD-19	RD-19_120105_01_D	8260B	Bromoform	0.32	ug/L	U	12/1/2005 12:40:00 PM	Primary Sample	IOL0124	Del Mar	1785783.8526	268204.7221	Yes	
B4133	RD-19	RD-19_120105_01_D	8260B	Bromomethane	0.42	ug/L	U	12/1/2005 12:40:00 PM	Primary Sample	IOL0124	Del Mar	1785783.8526	268204.7221	Yes	
B4133	RD-19	RD-19_120105_01_D	8260B	Carbon Disulfide	0.48	ug/L	U	12/1/2005 12:40:00 PM	Primary Sample	IOL0124	Del Mar	1785783.8526	268204.7221	Yes	
B4133	RD-19	RD-19_120105_01_D	8260B	Carbon Tetrachloride	0.28	ug/L	U	12/1/2005 12:40:00 PM	Primary Sample	IOL0124	Del Mar	1785783.8526	268204.7221	Yes	
B4133	RD-19	RD-19_120105_01_D	8260B	Chlorobenzene	0.36	ug/L	U	12/1/2005 12:40:00 PM	Primary Sample	IOL0124	Del Mar	1785783.8526	268204.7221	Yes	
B4133	RD-19	RD-19_120105_01_D	8260B	Chloroethane	0.33	ug/L	U	12/1/2005 12:40:00 PM	Primary Sample	IOL0124	Del Mar	1785783.8526	268204.7221	Yes	
B4133	RD-19	RD-19_120105_01_D	8260B	Chloroform	0.33	ug/L	U	12/1/2005 12:40:00 PM	Primary Sample	IOL0124	Del Mar	1785783.8526	268204.7221	Yes	
B4133	RD-19	RD-19_120105_01_D	8260B	Chloromethane	0.3	ug/L	U	12/1/2005 12:40:00 PM	Primary Sample	IOL0124	Del Mar	1785783.8526	268204.7221	Yes	
B4133	RD-19	RD-19_120105_01_D	8260B	cis-1,2-Dichloroethene	0.32	ug/L	U	12/1/2005 12:40:00 PM	Primary Sample	IOL0124	Del Mar	1785783.8526	268204.7221	Yes	
B4133	RD-19	RD-19_120105_01_D	8260B	cis-1,3-Dichloropropene	0.22	ug/L	U	12/1/2005 12:40:00 PM	Primary Sample	IOL0124	Del Mar	1785783.8526	268204.7221	Yes	
B4133	RD-19	RD-19_120105_01_D	8260B	Dibromochloromethane	0.28	ug/L	U	12/1/2005 12:40:00 PM	Primary Sample	IOL0124	Del Mar	1785783.8526	268204.7221	Yes	
B4133	RD-19	RD-19_120105_01_D	8260B	Ethylbenzene	0.25	ug/L	U	12/1/2005 12:40:00 PM	Primary Sample	IOL0124	Del Mar	1785783.8526	268204.7221	Yes	
B4133	RD-19	RD-19_120105_01_D	8260B	Methyl ethyl ketone	3.8	ug/L	U	12/1/2005 12:40:00 PM	Primary Sample	IOL0124	Del Mar	1785783.8526	268204.7221	Yes	
B4133	RD-19	RD-19_120105_01_D	8260B	Methyl isobutyl ketone (MIBK)	2.5	ug/L	U	12/1/2005 12:40:00 PM	Primary Sample	IOL0124	Del Mar	1785783.8526	268204.7221	Yes	
B4133	RD-19	RD-19_120105_01_D	8260B	Methylene chloride	0.51	ug/L	U	12/1/2005 12:40:00 PM	Primary Sample	IOL0124	Del Mar	1785783.8526	268204.7221	Yes	
B4133	RD-19	RD-19_120105_01_D	8260B	m-Xylene & p-Xylene	0.52	ug/L	U	12/1/2005 12:40:00 PM	Primary Sample	IOL0124	Del Mar	1785783.8526	268204.7221	Yes	
B4133	RD-19	RD-19_120105_01_D	8260B	o-Xylene	0.24	ug/L	U	12/1/2005 12:40:00 PM	Primary Sample	IOL0124	Del Mar	1785783.8526	268204.7221	Yes	
B4133	RD-19	RD-19_120105_01_D	8260B	Tetrachloroethene	0.32	ug/L	U	12/1/2005 12:40:00 PM	Primary Sample	IOL0124	Del Mar	1785783.8526	268204.7221	Yes	
B4133	RD-19	RD-19_120105_01_D	8260B	Toluene	0.36	ug/L	U	12/1/2005 12:40:00 PM	Primary Sample	IOL0124	Del Mar	1785783.8526	268204.7221	Yes	
B4133	RD-19	RD-19_120105_01_D	8260B	trans-1,2-Dichloroethene	0.27	ug/L	U	12/1/2005 12:40:00 PM	Primary Sample	IOL0124	Del Mar	1785783.8526	268204.7221	Yes	
B4133	RD-19	RD-19_120105_01_D	8260B	trans-1,3-Dichloropropene	0.32	ug/L	U	12/1/2005 12:40:00 PM	Primary Sample	IOL0124	Del Mar	1785783.8526	268204.7221	Yes	
B4133	RD-19	RD-19_120105_01_D	8260B	Trichloroethene	0.26	ug/L	U	12/1/2005 12:40:00 PM	Primary Sample	IOL0124	Del Mar	1785783.8526	268204.7221	Yes	
B4133	RD-19	RD-19_120105_01_D	8260B	Trichlorofluoromethane	0.34	ug/L	U	12/1/2005 12:40:00 PM	Primary Sample	IOL0124	Del Mar	1785783.8526	268204.7221	Yes	
B4133	RD-19	RD-19_120105_01_D	8260B	Vinyl chloride	0.26	ug/L	U	12/1/2005 12:40:00 PM	Primary Sample	IOL0124	Del Mar	1785783.8526	268204.7221	Yes	
B4133	RD-19	RD-19_121003_01	8260B	1,1,1-Trichloroethane	0.3	ug/L	U	12/10/2003 9:00:00 AM	Primary Sample	IML0840	Del Mar	1785783.8526	268204.7221	No	Analysis is not within 3 years of the most recent result
B4133	RD-19	RD-19_121003_01	8260B	1,1,2,2-Tetrachloroethane	0.24	ug/L	U	12/10/2003 9:00:00 AM	Primary Sample	IML0840	Del Mar	1785783.8526	268204.7221	No	Analysis is not within 3 years of the most recent result
B4133	RD-19	RD-19_121003_01	8260B	1,1,2-Trichloro-1,2,2-trifluoroethane	1.2	ug/L	U	12/10/2003 9:00:00 AM	Primary Sample	IML0840	Del Mar	1785783.8526	268204.7221	No	Analysis is not within 3 years of the most recent result
B4133	RD-19	RD-19_121003_01	8260B	1,1,2-Trichloroethane	0.3	ug/L	U	12/10/2003 9:00:00 AM	Primary Sample	IML0840	Del Mar	1785783.8526	268204.7221	No	Analysis is not within 3 years of the most recent result
B4133	RD-19	RD-19_121003_01	8260B	1,1-Dichloroethane	0.27	ug/L	U	12/10/2003 9:00:00 AM	Primary Sample	IML0840	Del Mar	1785783.8526	268204.7221	No	Analysis is not within 3 years of the most recent result
B4133	RD-19	RD-19_121003_01	8260B	1,1-Dichloroethene	0.32	ug/L	U	12/10/2003 9:00:00 AM	Primary Sample	IML0840	Del Mar	1785783.8526	268204.7221	No	Analysis is not within 3 years of the most recent result
B4133	RD-19	RD-19_121003_01	8260B	1,2-Dichlorobenzene	0.32	ug/L	U	12/10/2003 9:00:00 AM	Primary Sample	IML0840	Del Mar	1785783.8526	268204.7221	No	Analysis is not within 3 years of the most recent result
B4133	RD-19	RD-19_121003_01	8260B	1,2-Dichloroethane	0.28	ug/L	U	12/10/2003 9:00:00 AM	Primary Sample	IML0840	Del Mar	1785783.8526	268204.7221	No	Analysis is not within 3 years of the most recent result
B4133	RD-19	RD-19_121003_01	8260B	1,2-Dichloropropane	0.35	ug/L	U	12/10/2003 9:00:00 AM	Primary Sample	IML0840	Del Mar	1785783.8526	268204.7221	No	Analysis is not within 3 years of the most recent result
B4133	RD-19	RD-19_121003_01	8260B	1,3-Dichlorobenzene	0.35	ug/L	U	12/10/2003 9:00:00 AM	Primary Sample	IML0840	Del Mar	1785783.8526	268204.7221	No	Analysis is not within 3 years of the most recent result
B4133	RD-19	RD-19_121003_01	8260B	1,4-Dichlorobenzene	0.37	ug/L	U	12/10/2003 9:00:00 AM	Primary Sample	IML0840	Del Mar	1785783.8526	268204.7221	No	Analysis is not within 3 years of the most recent result
B4133	RD-19	RD-19_121003_01	8260B	2-Hexanone	2.6	ug/L	U	12/10/2003 9:00:00 AM	Primary Sample	IML0840	Del Mar	1785783.8526	268204.7221	No	Analysis is not within 3 years of the most recent result
B4133	RD-19	RD-19_121003_01	8260B	Acetone	4.5	ug/L	U	12/10/2003 9:00:00 AM	Primary Sample	IML0840	Del Mar	1785783.8526	268204.7221	No	Analysis is not within 3 years of the most recent result
B4133	RD-19	RD-19_121003_01	8260B	Benzene	0.28	ug/L	U	12/10/2003 9:00:00 AM	Primary Sample	IML0840	Del Mar	1785783.8526	268204.7221	No	Analysis is not within 3 years of the most recent result
B4133	RD-19	RD-19_121003_01	8260B	Bromodichloromethane	0.3	ug/L	U	12/10/2003 9:00:00 AM	Primary Sample	IML0840	Del Mar	1785783.8526	268204.7221	No	Analysis is not within 3 years of the most recent result
B4133	RD-19	RD-19_121003_01	8260B	Bromoform	0.32	ug/L	U	12/10/2003 9:00:00 AM	Primary Sample	IML0840	Del Mar	1785783.8526	268204.7221	No	Analysis is not within 3 years of the most recent result
B4133	RD-19	RD-19_121003_01	8260B	Bromomethane	0.34	ug/L	U	12/10/2003 9:00:00 AM	Primary Sample	IML0840	Del Mar	1785783.8526	268204.7221	No	Analysis is not within 3 years of the most recent result
B4133	RD-19	RD-19_121003_01	8260B	Carbon Disulfide	0.48	ug/L	U	12/10/2003 9:00:00 AM	Primary Sample	IML0840	Del Mar	1785783.8526	268204.7221	No	Analysis is not within 3 years of the most recent result
B4133	RD-19	RD-19_121003_01	8260B	Carbon Tetrachloride	0.28	ug/L	U	12/10/2003 9:00:00 AM	Primary Sample	IML0840	Del Mar	1785783.8526	268204.7221	No	Analysis is not within 3 years of the most recent result
B4133	RD-19	RD-19_121003_01	8260B	Chlorobenzene	0.36	ug/L	U	12/10/2003 9:00:00 AM	Primary Sample	IML0840	Del Mar	1785783.8526	268204.7221	No	Analysis is not within 3 years of the most recent result
B4133	RD-19	RD-19_121003_01	8260B	Chloroethane	0.33	ug/L	U	12/10/2003 9:00:00 AM	Primary Sample	IML0840	Del Mar	1785783.8526	268204.7221	No	Analysis is not within 3 years of the most recent result
B4133	RD-19	RD-19_121003_01	8260B	Chloroform	0.33	ug/L	U	12/10/2003 9:00:00 AM	Primary Sample	IML0840	Del Mar	1785783.8526	268204.7221	No	Analysis is not within 3 years of the most recent result
B4133	RD-19	RD-19_121003_01	8260B	Chloromethane	0.3	ug/L	U	12/10/2003 9:00:00 AM	Primary Sample	IML0840	Del Mar	1785783.8526	268204.7221	No	Analysis is not within 3 years of the most recent result
B4133	RD-19	RD-19_121003_01	8260B	cis-1,2-Dichloroethene	0.32	ug/L	U	12/10/2003 9:00:00 AM	Primary Sample	IML0840	Del Mar	1785783.8526	268204.7221	No	Analysis is not within 3 years of the most recent result
B4133	RD-19	RD-19_121003_01	8260B	cis-1,3-Dichloropropene	0.22	ug/L	U	12/10/2003 9:00:00 AM	Primary Sample	IML0840	Del Mar	1785783.8526	268204.7221	No	Analysis is not within 3 years of the most recent result
B4133	RD-19	RD-19_121003_01	8260B	Dibromochloromethane	0.28	ug/L	U	12/10/2003 9:00:00 AM	Primary Sample	IML0840	Del Mar	1785783.8526	268204.7221	No	Analysis is not within 3 years of the most recent result
B4133	RD-19	RD-19_121003_01	8260B	Ethylbenzene	0.25	ug/L	U	12/10/2003 9:00:00 AM	Primary Sample	IML0840	Del Mar	1785783.8526	268204.7221	No	Analysis is not within 3 years of the most recent result
B4133	RD-19	RD-19_121003_01	8260B	Methyl ethyl ketone	3.8	ug/L	U	12/10/2003 9:00:00 AM	Primary Sample	IML0840	Del Mar	1785783.8526	268204.7221	No	Analysis is not within 3 years of the most recent result
B4133	RD-19	RD-19_121003_01	8260B	Methyl isobutyl ketone (MIBK)	2.5	ug/L	U	12/10/2003 9:00:00 AM	Primary Sample	IML0840	Del Mar	1785783.8526	268204.7221	No	Analysis is not within 3 years of the most recent result
B4133	RD-19	RD-19_121003_01	8260B	Methylene chloride	0.48	ug/L	U	12/10/2003 9:00:00 AM	Primary Sample	IML0840	Del Mar	1785783.8526	268204.7221	No	Analysis is not within 3 years of the most recent result
B4133	RD-19	RD-19_121003_01	8260B	m-Xylene & p-Xylene	0.52	ug/L	U	12/10/2003 9:00:00 AM	Primary Sample	IML0840	Del Mar	1785783.8526	268204.7221	No	Analysis is not within 3 years of the most recent result
B4133	RD-19	RD-19_121003_01	8260B	o-Xylene	0.24	ug/L	U	12/10/2003 9:00:00 AM	Primary Sample	IML0840	Del Mar	1785783.8526	268204.7221	No	Analysis is not within 3 years of the most recent result
B4133	RD-19	RD-19_121003_01	8260B	Tetrachloroethene	0.32	ug/L	U	12/10/2003 9:00:00 AM	Primary Sample	IML0840	Del Mar	1785783.8526	268204.7221	No	Analysis is not within 3 years of the most recent result
B4133	RD-19	RD-19_121003_01	8260B	Toluene	0.36	ug/L	U	12/10/2003 9:00:00 AM	Primary Sample	IML0840	Del Mar	1785783.8526	268204.7221	No	Analysis is not within 3 years of the most recent result
B4133	RD-19	RD-19_121003_01	8260B	trans-1,2-Dichloroethene	0.27	ug/L	U	12/10/2003 9:00:00 AM	Primary Sample	IML0840	Del Mar	1785783.8526	268204.7221	No	Analysis is not within 3 years of the most recent result

RFI Site	Well ID	Sample ID	Analytical Method	Analyte	Result	Units	Qualifier Code	Collection Date	Sample Type	Sample Delivery Group	Analytical Laboratory	Easting	Northing	Included in Risk Assessment	Rationale for Risk Exclusion
B4133	RD-19	RD-19_121003_01	8260B	trans-1,3-Dichloropropene	0.24	ug/L	U	12/10/2003 9:00:00 AM	Primary Sample	IML0840	Del Mar	1785783.8526	268204.7221	No	Analysis is not within 3 years of the most recent result
B4133	RD-19	RD-19_121003_01	8260B	Trichloroethene	0.26	ug/L	U	12/10/2003 9:00:00 AM	Primary Sample	IML0840	Del Mar	1785783.8526	268204.7221	No	Analysis is not within 3 years of the most recent result
B4133	RD-19	RD-19_121003_01	8260B	Trichlorofluoromethane	0.34	ug/L	U	12/10/2003 9:00:00 AM	Primary Sample	IML0840	Del Mar	1785783.8526	268204.7221	No	Analysis is not within 3 years of the most recent result
B4133	RD-19	RD-19_121003_01	8260B	Vinyl chloride	0.26	ug/L	U	12/10/2003 9:00:00 AM	Primary Sample	IML0840	Del Mar	1785783.8526	268204.7221	No	Analysis is not within 3 years of the most recent result
B4133	RD-19	Trace-76	Metals	Antimony, Dissolved	100	ug/L	U	8/31/1989	Primary Sample	Unknown	BCA-Bak	1785783.8526	268204.7221	No	VOCs only for Indirect Pathway
B4133	RD-19	Trace-76	Metals	Arsenic, Dissolved	10	ug/L	U	8/31/1989	Primary Sample	Unknown	BCA-Bak	1785783.8526	268204.7221	No	VOCs only for Indirect Pathway
B4133	RD-19	Trace-76	Metals	Barium, Dissolved	100	ug/L	U	8/31/1989	Primary Sample	Unknown	BCA-Bak	1785783.8526	268204.7221	No	VOCs only for Indirect Pathway
B4133	RD-19	Trace-76	Metals	Beryllium, Dissolved	10	ug/L	U	8/31/1989	Primary Sample	Unknown	BCA-Bak	1785783.8526	268204.7221	No	VOCs only for Indirect Pathway
B4133	RD-19	Trace-76	Metals	Cadmium, Dissolved	5	ug/L	U	8/31/1989	Primary Sample	Unknown	BCA-Bak	1785783.8526	268204.7221	No	VOCs only for Indirect Pathway
B4133	RD-19	Trace-76	Metals	Chromium, Dissolved	10	ug/L	U	8/31/1989	Primary Sample	Unknown	BCA-Bak	1785783.8526	268204.7221	No	VOCs only for Indirect Pathway
B4133	RD-19	Trace-76	Metals	Copper, Dissolved	10	ug/L	U	8/31/1989	Primary Sample	Unknown	BCA-Bak	1785783.8526	268204.7221	No	VOCs only for Indirect Pathway
B4133	RD-19	Trace-76	Metals	Iron, Dissolved	50	ug/L	U	8/31/1989	Primary Sample	Unknown	BCA-Bak	1785783.8526	268204.7221	No	VOCs only for Indirect Pathway
B4133	RD-19	Trace-76	Metals	Lead, Dissolved	10	ug/L	U	8/31/1989	Primary Sample	Unknown	BCA-Bak	1785783.8526	268204.7221	No	VOCs only for Indirect Pathway
B4133	RD-19	Trace-76	Metals	Manganese, Dissolved	43	ug/L		8/31/1989	Primary Sample	Unknown	BCA-Bak	1785783.8526	268204.7221	No	VOCs only for Indirect Pathway
B4133	RD-19	Trace-76	Metals	Mercury, Dissolved	0.2	ug/L	U	8/31/1989	Primary Sample	Unknown	BCA-Bak	1785783.8526	268204.7221	No	VOCs only for Indirect Pathway
B4133	RD-19	Trace-76	Metals	Molybdenum, Dissolved	100	ug/L	U	8/31/1989	Primary Sample	Unknown	BCA-Bak	1785783.8526	268204.7221	No	VOCs only for Indirect Pathway
B4133	RD-19	Trace-76	Metals	Nickel, Dissolved	50	ug/L	U	8/31/1989	Primary Sample	Unknown	BCA-Bak	1785783.8526	268204.7221	No	VOCs only for Indirect Pathway
B4133	RD-19	Trace-76	Metals	Selenium, Dissolved	5	ug/L	U	8/31/1989	Primary Sample	Unknown	BCA-Bak	1785783.8526	268204.7221	No	VOCs only for Indirect Pathway
B4133	RD-19	Trace-76	Metals	Silver, Dissolved	10	ug/L	U	8/31/1989	Primary Sample	Unknown	BCA-Bak	1785783.8526	268204.7221	No	VOCs only for Indirect Pathway
B4133	RD-19	Trace-76	Metals	Strontium, Dissolved	426	ug/L		8/31/1989	Primary Sample	Unknown	BCA-Bak	1785783.8526	268204.7221	No	VOCs only for Indirect Pathway
B4133	RD-19	Trace-76	Metals	Thallium, Dissolved	100	ug/L	U	8/31/1989	Primary Sample	Unknown	BCA-Bak	1785783.8526	268204.7221	No	VOCs only for Indirect Pathway
B4133	RD-19	Trace-76	Metals	Zinc, Dissolved	3865	ug/L		8/31/1989	Primary Sample	Unknown	BCA-Bak	1785783.8526	268204.7221	No	VOCs only for Indirect Pathway
B4133	RD-19	VOC-1823	8240	1,1,1-Trichloroethane	1	ug/L	U	8/31/1989	Primary Sample	SSFL Legacy Data	AnalTech	1785783.8526	268204.7221	No	Analysis is not within 3 years of the most recent result
B4133	RD-19	VOC-1823	8240	1,1,2,2-Tetrachloroethane	1	ug/L	U	8/31/1989	Primary Sample	SSFL Legacy Data	AnalTech	1785783.8526	268204.7221	No	Analysis is not within 3 years of the most recent result
B4133	RD-19	VOC-1823	8240	1,1,2-Trichloroethane	1	ug/L	U	8/31/1989	Primary Sample	SSFL Legacy Data	AnalTech	1785783.8526	268204.7221	No	Analysis is not within 3 years of the most recent result
B4133	RD-19	VOC-1823	8240	1,1-Dichloroethane	1	ug/L	U	8/31/1989	Primary Sample	SSFL Legacy Data	AnalTech	1785783.8526	268204.7221	No	Analysis is not within 3 years of the most recent result
B4133	RD-19	VOC-1823	8240	1,1-Dichloroethene	1	ug/L	U	8/31/1989	Primary Sample	SSFL Legacy Data	AnalTech	1785783.8526	268204.7221	No	Analysis is not within 3 years of the most recent result
B4133	RD-19	VOC-1823	8240	1,2-Dichloroethane	1	ug/L	U	8/31/1989	Primary Sample	SSFL Legacy Data	AnalTech	1785783.8526	268204.7221	No	Analysis is not within 3 years of the most recent result
B4133	RD-19	VOC-1823	8240	1,2-Dichloropropane	1	ug/L	U	8/31/1989	Primary Sample	SSFL Legacy Data	AnalTech	1785783.8526	268204.7221	No	Analysis is not within 3 years of the most recent result
B4133	RD-19	VOC-1823	8240	2-Chloroethylvinyl ether	10	ug/L	U	8/31/1989	Primary Sample	SSFL Legacy Data	AnalTech	1785783.8526	268204.7221	No	Analysis is not within 3 years of the most recent result
B4133	RD-19	VOC-1823	8240	2-Hexanone	10	ug/L	U	8/31/1989	Primary Sample	SSFL Legacy Data	AnalTech	1785783.8526	268204.7221	No	Analysis is not within 3 years of the most recent result
B4133	RD-19	VOC-1823	8240	Acetone	20	ug/L	U	8/31/1989	Primary Sample	SSFL Legacy Data	AnalTech	1785783.8526	268204.7221	No	Analysis is not within 3 years of the most recent result
B4133	RD-19	VOC-1823	8240	Benzene	1	ug/L	U	8/31/1989	Primary Sample	SSFL Legacy Data	AnalTech	1785783.8526	268204.7221	No	Analysis is not within 3 years of the most recent result
B4133	RD-19	VOC-1823	8240	Bromodichloromethane	1	ug/L	U	8/31/1989	Primary Sample	SSFL Legacy Data	AnalTech	1785783.8526	268204.7221	No	Analysis is not within 3 years of the most recent result
B4133	RD-19	VOC-1823	8240	Bromoform	5	ug/L	U	8/31/1989	Primary Sample	SSFL Legacy Data	AnalTech	1785783.8526	268204.7221	No	Analysis is not within 3 years of the most recent result
B4133	RD-19	VOC-1823	8240	Bromomethane	10	ug/L	U	8/31/1989	Primary Sample	SSFL Legacy Data	AnalTech	1785783.8526	268204.7221	No	Analysis is not within 3 years of the most recent result
B4133	RD-19	VOC-1823	8240	Carbon Disulfide	1	ug/L	U	8/31/1989	Primary Sample	SSFL Legacy Data	AnalTech	1785783.8526	268204.7221	No	Analysis is not within 3 years of the most recent result
B4133	RD-19	VOC-1823	8240	Carbon Tetrachloride	1	ug/L	U	8/31/1989	Primary Sample	SSFL Legacy Data	AnalTech	1785783.8526	268204.7221	No	Analysis is not within 3 years of the most recent result
B4133	RD-19	VOC-1823	8240	Chlorobenzene	1	ug/L	U	8/31/1989	Primary Sample	SSFL Legacy Data	AnalTech	1785783.8526	268204.7221	No	Analysis is not within 3 years of the most recent result
B4133	RD-19	VOC-1823	8240	Chloroethane	1	ug/L	U	8/31/1989	Primary Sample	SSFL Legacy Data	AnalTech	1785783.8526	268204.7221	No	Analysis is not within 3 years of the most recent result
B4133	RD-19	VOC-1823	8240	Chloroform	1	ug/L	U	8/31/1989	Primary Sample	SSFL Legacy Data	AnalTech	1785783.8526	268204.7221	No	Analysis is not within 3 years of the most recent result
B4133	RD-19	VOC-1823	8240	Chloromethane	10	ug/L	U	8/31/1989	Primary Sample	SSFL Legacy Data	AnalTech	1785783.8526	268204.7221	No	Analysis is not within 3 years of the most recent result
B4133	RD-19	VOC-1823	8240	cis-1,3-Dichloropropene	1	ug/L	U	8/31/1989	Primary Sample	SSFL Legacy Data	AnalTech	1785783.8526	268204.7221	No	Analysis is not within 3 years of the most recent result
B4133	RD-19	VOC-1823	8240	Dibromochloromethane	1	ug/L	U	8/31/1989	Primary Sample	SSFL Legacy Data	AnalTech	1785783.8526	268204.7221	No	Analysis is not within 3 years of the most recent result
B4133	RD-19	VOC-1823	8240	Dichlorobenzenes	5	ug/L	U	8/31/1989	Primary Sample	SSFL Legacy Data	AnalTech	1785783.8526	268204.7221	Yes	
B4133	RD-19	VOC-1823	8240	Ethylbenzene	1	ug/L	U	8/31/1989	Primary Sample	SSFL Legacy Data	AnalTech	1785783.8526	268204.7221	No	Analysis is not within 3 years of the most recent result
B4133	RD-19	VOC-1823	8240	Methyl ethyl ketone	20	ug/L	U	8/31/1989	Primary Sample	SSFL Legacy Data	AnalTech	1785783.8526	268204.7221	No	Analysis is not within 3 years of the most recent result
B4133	RD-19	VOC-1823	8240	Methyl isobutyl ketone (MIBK)	10	ug/L	U	8/31/1989	Primary Sample	SSFL Legacy Data	AnalTech	1785783.8526	268204.7221	No	Analysis is not within 3 years of the most recent result
B4133	RD-19	VOC-1823	8240	Methylene chloride	5	ug/L	U	8/31/1989	Primary Sample	SSFL Legacy Data	AnalTech	1785783.8526	268204.7221	No	Analysis is not within 3 years of the most recent result
B4133	RD-19	VOC-1823	8240	Styrene	1	ug/L	U	8/31/1989	Primary Sample	SSFL Legacy Data	AnalTech	1785783.8526	268204.7221	No	Analysis is not within 3 years of the most recent result
B4133	RD-19	VOC-1823	8240	Tetrachloroethene	1	ug/L	U	8/31/1989	Primary Sample	SSFL Legacy Data	AnalTech	1785783.8526	268204.7221	No	Analysis is not within 3 years of the most recent result
B4133	RD-19	VOC-1823	8240	Toluene	1	ug/L	U	8/31/1989	Primary Sample	SSFL Legacy Data	AnalTech	1785783.8526	268204.7221	No	Analysis is not within 3 years of the most recent result
B4133	RD-19	VOC-1823	8240	trans-1,2-Dichloroethene	1	ug/L	U	8/31/1989	Primary Sample	SSFL Legacy Data	AnalTech	1785783.8526	268204.7221	No	Analysis is not within 3 years of the most recent result
B4133	RD-19	VOC-1823	8240	trans-1,3-Dichloropropene	1	ug/L	U	8/31/1989	Primary Sample	SSFL Legacy Data	AnalTech	1785783.8526	268204.7221	No	Analysis is not within 3 years of the most recent result
B4133	RD-19	VOC-1823	8240	Trichloroethene	1	ug/L	U	8/31/1989	Primary Sample	SSFL Legacy Data	AnalTech	1785783.8526	268204.7221	No	Analysis is not within 3 years of the most recent result
B4133	RD-19	VOC-1823	8240	Vinyl acetate	10	ug/L	U	8/31/1989	Primary Sample	SSFL Legacy Data	AnalTech	1785783.8526	268204.7221	No	Analysis is not within 3 years of the most recent result
B4133	RD-19	VOC-1823	8240	Vinyl chloride	1	ug/L	U	8/31/1989	Primary Sample	SSFL Legacy Data	AnalTech	1785783.8526	268204.7221	No	Analysis is not within 3 years of the most recent result
B4133	RD-19	VOC-1823	8240	Xylenes, Total	1	ug/L	U	8/31/1989	Primary Sample	SSFL Legacy Data	AnalTech	1785783.8526	268204.7221	Yes	
B4133	RD-19	VOC-1824	8240	1,1,1-Trichloroethane	1	ug/L	U	10/26/1989	Primary Sample	SSFL Legacy Data	AnalTech	1785783.8526	268204.7221	No	Analysis is not within 3 years of the most recent result
B4133	RD-19	VOC-1824	8240	1,1,2,2-Tetrachloroethane	1	ug/L	U	10/26/1989	Primary Sample	SSFL Legacy Data	AnalTech	1785783.8526	268204.7221	No	Analysis is not within 3 years of the most recent result
B4133	RD-19	VOC-1824	8240	1,1,2-Trichloroethane	1	ug/L	U	10/26/1989	Primary Sample	SSFL Legacy Data	AnalTech	1785783.8526	268204.7221	No	Analysis is not within 3 years of the most recent result
B4133	RD-19	VOC-1824	8240	1,1-Dichloroethane	1	ug/L	U	10/26/1989	Primary Sample	SSFL Legacy Data	AnalTech	1785783.8526	268204.7221	No	Analysis is not within 3 years of the most recent result
B4133	RD-19	VOC-1824	8240	1,1-Dichloroethene	1	ug/L	U	10/26/1989	Primary Sample	SSFL Legacy Data	AnalTech	1785783.8526	268204.7221	No	Analysis is not within 3 years of the most recent result
B4133	RD-19	VOC-1824	8240	1,2-Dichloroethane	1	ug/L	U	10/26/1989	Primary Sample	SSFL Legacy Data	AnalTech	1785783.8526	268204.7221	No	Analysis is not within 3 years of the most recent result
B4133	RD-19	VOC-1824	8240	1,2-Dichloropropane	1	ug/L	U	10/26/1989	Primary Sample	SSFL Legacy Data	AnalTech	1785783.8526	268204.7221	No	Analysis is not within 3 years of the most recent result
B4133	RD-19	VOC-1824	8240	2-Chloroethylvinyl ether	10	ug/L	U	10/26/1989	Primary Sample	SSFL Legacy Data	AnalTech	1785783.8526	268204.7221	No	Analysis is not within 3 years of the most recent result
B4133	RD-19	VOC-1824	8240	2-Hexanone	10	ug/L	U	10/26/1989	Primary Sample	SSFL Legacy Data	AnalTech	1785783.8526	268204.7221	No	Analysis is not within 3 years of the most recent result
B4133	RD-19	VOC-1824	8240	Acetone	10	ug/L	U	10/26/1989	Primary Sample	SSFL Legacy Data	AnalTech	1785783.8526	268204.7221	No	Analysis is not within 3 years of the most recent result
B4133	RD-19	VOC-1824	8240	Benzene	1	ug/L	U	10/26/1989	Primary Sample	SSFL Legacy Data	AnalTech	1785783.8526	268204.7221	No	Analysis is not within 3 years of the most recent result
B4133	RD-19	VOC-1824	8240	Bromodichloromethane	1	ug/L	U	10/26/1989	Primary Sample	SSFL Legacy Data	AnalTech	1785783.8526	268204.7221	No	Analysis is not within 3 years of the most recent result
B4133	RD-19	VOC-1824	8240	Bromoform	5	ug/L	U	10/26/1989	Primary Sample	SSFL Legacy Data	AnalTech	1785783.8526	268204.7221	No	Analysis is not within 3 years of the most recent result
B4133	RD-19	VOC-1824	8240	Bromomethane	10	ug/L	U	10/26/1989	Primary Sample	SSFL Legacy Data	AnalTech	1785783.8526	268204.7221	No	Analysis is not within 3 years of the most recent result
B4133	RD-19	VOC-1824	8240	Carbon Disulfide	1	ug/L	U	10/26/1989	Primary Sample	SSFL Legacy Data	AnalTech	1785783.8526	268204.7221	No	Analysis is not within 3 years of the most recent result
B4133	RD-19	VOC-1824	8240	Carbon Tetrachloride	1	ug/L	U	10/26/1989	Primary Sample	SSFL Legacy Data	AnalTech	1785783.8526	268204.7221	No	Analysis is not within 3 years of the most recent result
B4133	RD-19	VOC-1824	8240	Chlorobenzene	1	ug/L	U	10/26/1989	Primary Sample	SSFL Legacy Data	AnalTech	1785783.8526	268204.7221	No	Analysis is not within 3 years of the most recent result
B4133	RD-19	VOC-1824	8240	Chloroethane	1	ug/L	U	10/26/1989	Primary Sample	SSFL Legacy Data	AnalTech	1785783.8526	268204.7221	No	Analysis is not within 3 years of the most recent result
B4133	RD-19	VOC-1824	8240	Chloroform	1	ug/L	U	10/26/1989	Primary Sample	SSFL Legacy Data	AnalTech	1785783.8526	268204.7221	No	Analysis is not within 3 years of the most recent result
B4133	RD-19	VOC-1824	8240	Chloromethane	10	ug/L	U	10/26/1989	Primary Sample	SSFL Legacy Data	AnalTech	1785783.8526	268204.7221	No	Analysis is not within 3 years of the most recent result
B4133	RD-19	VOC-1824	8240	cis-1,3-Dichloropropene	1	ug/L	U	10/26/1989	Primary Sample	SSFL Legacy Data	AnalTech	1785783.8526	268204.7221	No	Analysis is not within 3 years of the most recent result
B4133	RD-19	VOC-1824	8240	Dibromochloromethane	1	ug/L	U	10/26/1989	Primary Sample	SSFL Legacy Data	AnalTech	1785783.8526	268204.7221	No	Analysis is not within 3 years of the most recent result
B4133	RD-19	VOC-1824	8240	Dichlorobenzenes	5	ug/L	U	10/26/1989	Primary Sample	SSFL Legacy Data	AnalTech	1785783.8526	268204.7221	Yes	
B4133	RD-19	VOC-1824	8240	Ethylbenzene	1	ug/L	U	10/26/1989	Primary Sample	SSFL Legacy Data	AnalTech	1785783.8526	268204.7221	No	Analysis is not within 3 years of the most recent result

RFI Site	Well ID	Sample ID	Analytical Method	Analyte	Result	Units	Qualifier Code	Collection Date	Sample Type	Sample Delivery Group	Analytical Laboratory	Easting	Northing	Included in Risk Assessment	Rationale for Risk Exclusion
B4133	RD-19	VOC-1824	8240	Methyl ethyl ketone	10	ug/L	U	10/26/1989	Primary Sample	SSFL Legacy Data	AnalTech	1785783.8526	268204.7221	No	Analysis is not within 3 years of the most recent result
B4133	RD-19	VOC-1824	8240	Methyl isobutyl ketone (MIBK)	10	ug/L	U	10/26/1989	Primary Sample	SSFL Legacy Data	AnalTech	1785783.8526	268204.7221	No	Analysis is not within 3 years of the most recent result
B4133	RD-19	VOC-1824	8240	Methylene chloride	5	ug/L	U	10/26/1989	Primary Sample	SSFL Legacy Data	AnalTech	1785783.8526	268204.7221	No	Analysis is not within 3 years of the most recent result
B4133	RD-19	VOC-1824	8240	Styrene	1	ug/L	U	10/26/1989	Primary Sample	SSFL Legacy Data	AnalTech	1785783.8526	268204.7221	No	Analysis is not within 3 years of the most recent result
B4133	RD-19	VOC-1824	8240	Tetrachloroethene	1	ug/L	U	10/26/1989	Primary Sample	SSFL Legacy Data	AnalTech	1785783.8526	268204.7221	No	Analysis is not within 3 years of the most recent result
B4133	RD-19	VOC-1824	8240	Toluene	1	ug/L	U	10/26/1989	Primary Sample	SSFL Legacy Data	AnalTech	1785783.8526	268204.7221	No	Analysis is not within 3 years of the most recent result
B4133	RD-19	VOC-1824	8240	trans-1,2-Dichloroethene	1	ug/L	U	10/26/1989	Primary Sample	SSFL Legacy Data	AnalTech	1785783.8526	268204.7221	No	Analysis is not within 3 years of the most recent result
B4133	RD-19	VOC-1824	8240	trans-1,3-Dichloropropene	1	ug/L	U	10/26/1989	Primary Sample	SSFL Legacy Data	AnalTech	1785783.8526	268204.7221	No	Analysis is not within 3 years of the most recent result
B4133	RD-19	VOC-1824	8240	Trichloroethene	1	ug/L	U	10/26/1989	Primary Sample	SSFL Legacy Data	AnalTech	1785783.8526	268204.7221	No	Analysis is not within 3 years of the most recent result
B4133	RD-19	VOC-1824	8240	Vinyl acetate	10	ug/L	U	10/26/1989	Primary Sample	SSFL Legacy Data	AnalTech	1785783.8526	268204.7221	No	Analysis is not within 3 years of the most recent result
B4133	RD-19	VOC-1824	8240	Vinyl chloride	1	ug/L	U	10/26/1989	Primary Sample	SSFL Legacy Data	AnalTech	1785783.8526	268204.7221	No	Analysis is not within 3 years of the most recent result
B4133	RD-19	VOC-1824	8240	Xylenes, Total	1	ug/L	U	10/26/1989	Primary Sample	SSFL Legacy Data	AnalTech	1785783.8526	268204.7221	Yes	
B4133	RD-19	VOC-1825	8010	1,1,1-Trichloroethane	0.2	ug/L	U	7/1/1990	Primary Sample	SSFL Legacy Data	AnalTech	1785783.8526	268204.7221	No	Analysis is not within 3 years of the most recent result
B4133	RD-19	VOC-1825	8010	1,1,2,2-Tetrachloroethane	0.2	ug/L	U	7/1/1990	Primary Sample	SSFL Legacy Data	AnalTech	1785783.8526	268204.7221	No	Analysis is not within 3 years of the most recent result
B4133	RD-19	VOC-1825	8010	1,1,2-Trichloroethane	0.2	ug/L	U	7/1/1990	Primary Sample	SSFL Legacy Data	AnalTech	1785783.8526	268204.7221	No	Analysis is not within 3 years of the most recent result
B4133	RD-19	VOC-1825	8010	1,1-Dichloroethane	0.2	ug/L	U	7/1/1990	Primary Sample	SSFL Legacy Data	AnalTech	1785783.8526	268204.7221	No	Analysis is not within 3 years of the most recent result
B4133	RD-19	VOC-1825	8010	1,1-Dichloroethene	0.2	ug/L	U	7/1/1990	Primary Sample	SSFL Legacy Data	AnalTech	1785783.8526	268204.7221	No	Analysis is not within 3 years of the most recent result
B4133	RD-19	VOC-1825	8010	1,2-Dichlorobenzene	0.5	ug/L	U	7/1/1990	Primary Sample	SSFL Legacy Data	AnalTech	1785783.8526	268204.7221	No	Analysis is not within 3 years of the most recent result
B4133	RD-19	VOC-1825	8010	1,2-Dichloroethane	0.2	ug/L	U	7/1/1990	Primary Sample	SSFL Legacy Data	AnalTech	1785783.8526	268204.7221	No	Analysis is not within 3 years of the most recent result
B4133	RD-19	VOC-1825	8010	1,2-Dichloropropane	0.2	ug/L	U	7/1/1990	Primary Sample	SSFL Legacy Data	AnalTech	1785783.8526	268204.7221	No	Analysis is not within 3 years of the most recent result
B4133	RD-19	VOC-1825	8010	1,3-Dichlorobenzene	0.5	ug/L	U	7/1/1990	Primary Sample	SSFL Legacy Data	AnalTech	1785783.8526	268204.7221	No	Analysis is not within 3 years of the most recent result
B4133	RD-19	VOC-1825	8010	1,4-Dichlorobenzene	0.5	ug/L	U	7/1/1990	Primary Sample	SSFL Legacy Data	AnalTech	1785783.8526	268204.7221	No	Analysis is not within 3 years of the most recent result
B4133	RD-19	VOC-1825	8010	Bromodichloromethane	0.2	ug/L	U	7/1/1990	Primary Sample	SSFL Legacy Data	AnalTech	1785783.8526	268204.7221	No	Analysis is not within 3 years of the most recent result
B4133	RD-19	VOC-1825	8010	Bromoform	0.2	ug/L	U	7/1/1990	Primary Sample	SSFL Legacy Data	AnalTech	1785783.8526	268204.7221	No	Analysis is not within 3 years of the most recent result
B4133	RD-19	VOC-1825	8010	Bromomethane	0.2	ug/L	U	7/1/1990	Primary Sample	SSFL Legacy Data	AnalTech	1785783.8526	268204.7221	No	Analysis is not within 3 years of the most recent result
B4133	RD-19	VOC-1825	8010	Carbon Tetrachloride	0.2	ug/L	U	7/1/1990	Primary Sample	SSFL Legacy Data	AnalTech	1785783.8526	268204.7221	No	Analysis is not within 3 years of the most recent result
B4133	RD-19	VOC-1825	8010	Chlorobenzene	0.5	ug/L	U	7/1/1990	Primary Sample	SSFL Legacy Data	AnalTech	1785783.8526	268204.7221	No	Analysis is not within 3 years of the most recent result
B4133	RD-19	VOC-1825	8010	Chloroethane	0.2	ug/L	U	7/1/1990	Primary Sample	SSFL Legacy Data	AnalTech	1785783.8526	268204.7221	No	Analysis is not within 3 years of the most recent result
B4133	RD-19	VOC-1825	8010	Chloroform	0.2	ug/L	U	7/1/1990	Primary Sample	SSFL Legacy Data	AnalTech	1785783.8526	268204.7221	No	Analysis is not within 3 years of the most recent result
B4133	RD-19	VOC-1825	8010	Chloromethane	0.2	ug/L	U	7/1/1990	Primary Sample	SSFL Legacy Data	AnalTech	1785783.8526	268204.7221	No	Analysis is not within 3 years of the most recent result
B4133	RD-19	VOC-1825	8010	cis-1,2-Dichloroethene	0.2	ug/L	U	7/1/1990	Primary Sample	SSFL Legacy Data	AnalTech	1785783.8526	268204.7221	No	Analysis is not within 3 years of the most recent result
B4133	RD-19	VOC-1825	8010	cis-1,3-Dichloropropene	0.2	ug/L	U	7/1/1990	Primary Sample	SSFL Legacy Data	AnalTech	1785783.8526	268204.7221	No	Analysis is not within 3 years of the most recent result
B4133	RD-19	VOC-1825	8010	Dibromochloromethane	0.2	ug/L	U	7/1/1990	Primary Sample	SSFL Legacy Data	AnalTech	1785783.8526	268204.7221	No	Analysis is not within 3 years of the most recent result
B4133	RD-19	VOC-1825	8010	Dichlorodifluoroethane	0.2	ug/L	U	7/1/1990	Primary Sample	SSFL Legacy Data	AnalTech	1785783.8526	268204.7221	Yes	
B4133	RD-19	VOC-1825	8010	Methylene chloride	2	ug/L	U	7/1/1990	Primary Sample	SSFL Legacy Data	AnalTech	1785783.8526	268204.7221	No	Analysis is not within 3 years of the most recent result
B4133	RD-19	VOC-1825	8010	Tetrachloroethene	0.2	ug/L	U	7/1/1990	Primary Sample	SSFL Legacy Data	AnalTech	1785783.8526	268204.7221	No	Analysis is not within 3 years of the most recent result
B4133	RD-19	VOC-1825	8010	trans-1,2-Dichloroethene	0.2	ug/L	U	7/1/1990	Primary Sample	SSFL Legacy Data	AnalTech	1785783.8526	268204.7221	No	Analysis is not within 3 years of the most recent result
B4133	RD-19	VOC-1825	8010	trans-1,3-Dichloropropene	0.2	ug/L	U	7/1/1990	Primary Sample	SSFL Legacy Data	AnalTech	1785783.8526	268204.7221	No	Analysis is not within 3 years of the most recent result
B4133	RD-19	VOC-1825	8010	Trichloroethene	0.2	ug/L	U	7/1/1990	Primary Sample	SSFL Legacy Data	AnalTech	1785783.8526	268204.7221	No	Analysis is not within 3 years of the most recent result
B4133	RD-19	VOC-1825	8010	Trichlorofluoromethane	2	ug/L	U	7/1/1990	Primary Sample	SSFL Legacy Data	AnalTech	1785783.8526	268204.7221	No	Analysis is not within 3 years of the most recent result
B4133	RD-19	VOC-1825	8010	Vinyl chloride	0.2	ug/L	U	7/1/1990	Primary Sample	SSFL Legacy Data	AnalTech	1785783.8526	268204.7221	No	Analysis is not within 3 years of the most recent result
B4133	RD-19	VOC-1826	8240	1,1,1-Trichloroethane	1	ug/L	U	12/8/1990	Field Duplicate	SSFL Legacy Data	AnalTech	1785783.8526	268204.7221	No	Not a primary sample result
B4133	RD-19	VOC-1826	8240	1,1,2,2-Tetrachloroethane	1	ug/L	U	12/8/1990	Field Duplicate	SSFL Legacy Data	AnalTech	1785783.8526	268204.7221	No	Not a primary sample result
B4133	RD-19	VOC-1826	8240	1,1,2-Trichloroethane	1	ug/L	U	12/8/1990	Field Duplicate	SSFL Legacy Data	AnalTech	1785783.8526	268204.7221	No	Not a primary sample result
B4133	RD-19	VOC-1826	8240	1,1-Dichloroethane	1	ug/L	U	12/8/1990	Field Duplicate	SSFL Legacy Data	AnalTech	1785783.8526	268204.7221	No	Not a primary sample result
B4133	RD-19	VOC-1826	8240	1,1-Dichloroethene	1	ug/L	U	12/8/1990	Field Duplicate	SSFL Legacy Data	AnalTech	1785783.8526	268204.7221	No	Not a primary sample result
B4133	RD-19	VOC-1826	8240	1,2-Dichloroethane	1	ug/L	U	12/8/1990	Field Duplicate	SSFL Legacy Data	AnalTech	1785783.8526	268204.7221	No	Not a primary sample result
B4133	RD-19	VOC-1826	8240	1,2-Dichloropropane	1	ug/L	U	12/8/1990	Field Duplicate	SSFL Legacy Data	AnalTech	1785783.8526	268204.7221	No	Not a primary sample result
B4133	RD-19	VOC-1826	8240	2-Hexanone	10	ug/L	U	12/8/1990	Field Duplicate	SSFL Legacy Data	AnalTech	1785783.8526	268204.7221	No	Not a primary sample result
B4133	RD-19	VOC-1826	8240	Acetone	10	ug/L	U	12/8/1990	Field Duplicate	SSFL Legacy Data	AnalTech	1785783.8526	268204.7221	No	Not a primary sample result
B4133	RD-19	VOC-1826	8240	Benzene	1	ug/L	U	12/8/1990	Field Duplicate	SSFL Legacy Data	AnalTech	1785783.8526	268204.7221	No	Not a primary sample result
B4133	RD-19	VOC-1826	8240	Bromodichloromethane	1	ug/L	U	12/8/1990	Field Duplicate	SSFL Legacy Data	AnalTech	1785783.8526	268204.7221	No	Not a primary sample result
B4133	RD-19	VOC-1826	8240	Bromoform	5	ug/L	U	12/8/1990	Field Duplicate	SSFL Legacy Data	AnalTech	1785783.8526	268204.7221	No	Not a primary sample result
B4133	RD-19	VOC-1826	8240	Bromomethane	10	ug/L	U	12/8/1990	Field Duplicate	SSFL Legacy Data	AnalTech	1785783.8526	268204.7221	No	Not a primary sample result
B4133	RD-19	VOC-1826	8240	Carbon Disulfide	1	ug/L	U	12/8/1990	Field Duplicate	SSFL Legacy Data	AnalTech	1785783.8526	268204.7221	No	Not a primary sample result
B4133	RD-19	VOC-1826	8240	Carbon Tetrachloride	1	ug/L	U	12/8/1990	Field Duplicate	SSFL Legacy Data	AnalTech	1785783.8526	268204.7221	No	Not a primary sample result
B4133	RD-19	VOC-1826	8240	Chlorobenzene	1	ug/L	U	12/8/1990	Field Duplicate	SSFL Legacy Data	AnalTech	1785783.8526	268204.7221	No	Not a primary sample result
B4133	RD-19	VOC-1826	8240	Chloroethane	1	ug/L	U	12/8/1990	Field Duplicate	SSFL Legacy Data	AnalTech	1785783.8526	268204.7221	No	Not a primary sample result
B4133	RD-19	VOC-1826	8240	Chloroform	1	ug/L	U	12/8/1990	Field Duplicate	SSFL Legacy Data	AnalTech	1785783.8526	268204.7221	No	Not a primary sample result
B4133	RD-19	VOC-1826	8240	Chloromethane	10	ug/L	U	12/8/1990	Field Duplicate	SSFL Legacy Data	AnalTech	1785783.8526	268204.7221	No	Not a primary sample result
B4133	RD-19	VOC-1826	8240	cis-1,2-Dichloroethene	1	ug/L	U	12/8/1990	Field Duplicate	SSFL Legacy Data	AnalTech	1785783.8526	268204.7221	No	Not a primary sample result
B4133	RD-19	VOC-1826	8240	cis-1,3-Dichloropropene	1	ug/L	U	12/8/1990	Field Duplicate	SSFL Legacy Data	AnalTech	1785783.8526	268204.7221	No	Not a primary sample result
B4133	RD-19	VOC-1826	8240	Dibromochloromethane	1	ug/L	U	12/8/1990	Field Duplicate	SSFL Legacy Data	AnalTech	1785783.8526	268204.7221	No	Not a primary sample result
B4133	RD-19	VOC-1826	8240	Dichlorobenzenes	5	ug/L	U	12/8/1990	Field Duplicate	SSFL Legacy Data	AnalTech	1785783.8526	268204.7221	No	Not a primary sample result
B4133	RD-19	VOC-1826	8240	Ethylbenzene	1	ug/L	U	12/8/1990	Field Duplicate	SSFL Legacy Data	AnalTech	1785783.8526	268204.7221	No	Not a primary sample result
B4133	RD-19	VOC-1826	8240	Methyl ethyl ketone	10	ug/L	U	12/8/1990	Field Duplicate	SSFL Legacy Data	AnalTech	1785783.8526	268204.7221	No	Not a primary sample result
B4133	RD-19	VOC-1826	8240	Methyl isobutyl ketone (MIBK)	10	ug/L	U	12/8/1990	Field Duplicate	SSFL Legacy Data	AnalTech	1785783.8526	268204.7221	No	Not a primary sample result
B4133	RD-19	VOC-1826	8240	Methylene chloride	5	ug/L	U	12/8/1990	Field Duplicate	SSFL Legacy Data	AnalTech	1785783.8526	268204.7221	No	Not a primary sample result
B4133	RD-19	VOC-1826	8240	Styrene	1	ug/L	U	12/8/1990	Field Duplicate	SSFL Legacy Data	AnalTech	1785783.8526	268204.7221	No	Not a primary sample result
B4133	RD-19	VOC-1826	8240	Tetrachloroethene	1	ug/L	U	12/8/1990	Field Duplicate	SSFL Legacy Data	AnalTech	1785783.8526	268204.7221	No	Not a primary sample result
B4133	RD-19	VOC-1826	8240	Toluene	1	ug/L	U	12/8/1990	Field Duplicate	SSFL Legacy Data	AnalTech	1785783.8526	268204.7221	No	Not a primary sample result
B4133	RD-19	VOC-1826	8240	trans-1,2-Dichloroethene	1	ug/L	U	12/8/1990	Field Duplicate	SSFL Legacy Data	AnalTech	1785783.8526	268204.7221	No	Not a primary sample result
B4133	RD-19	VOC-1826	8240	trans-1,3-Dichloropropene	1	ug/L	U	12/8/1990	Field Duplicate	SSFL Legacy Data	AnalTech	1785783.8526	268204.7221	No	Not a primary sample result
B4133	RD-19	VOC-1826	8240	Trichloroethene	1	ug/L	U	12/8/1990	Field Duplicate	SSFL Legacy Data	AnalTech	1785783.8526	268204.7221	No	Not a primary sample result
B4133	RD-19	VOC-1826	8240	Vinyl acetate	10	ug/L	U	12/8/1990	Field Duplicate	SSFL Legacy Data	AnalTech	1785783.8526	268204.7221	No	Not a primary sample result
B4133	RD-19	VOC-1826	8240	Vinyl chloride	1	ug/L	U	12/8/1990	Field Duplicate	SSFL Legacy Data	AnalTech	1785783.8526	268204.7221	No	Not a primary sample result
B4133	RD-19	VOC-1826	8240	Xylenes, Total	1	ug/L	U	12/8/1990	Field Duplicate	SSFL Legacy Data	AnalTech	1785783.8526	268204.7221	No	Not a primary sample result
B4133	RD-19	VOC-1827	8240	1,1,1-Trichloroethane	1	ug/L	U	12/8/1990	Primary Sample	SSFL Legacy Data	AnalTech	1785783.8526	268204.7221	No	Analysis is not within 3 years of the most recent result
B4133	RD-19	VOC-1827	8240	1,1,2,2-Tetrachloroethane	1	ug/L	U	12/8/1990	Primary Sample	SSFL Legacy Data	AnalTech	1785783.8526	268204.7221	No	Analysis is not within 3 years of the most recent result
B4133	RD-19	VOC-1827	8240	1,1,2-Trichloroethane	1	ug/L	U	12/8/1990	Primary Sample	SSFL Legacy Data	AnalTech	1785783.8526	268204.7221	No	Analysis is not within 3 years of the most recent result
B4133	RD-19	VOC-1827	8240	1,1-Dichloroethane	1	ug/L	U	12/8/1990	Primary Sample	SSFL Legacy Data	AnalTech	1785783.8526	268204.7221	No	Analysis is not within 3 years of the most recent result
B4133	RD-19	VOC-1827	8240	1,1-Dichloroethene	1	ug/L	U	12/8/1990	Primary Sample	SSFL Legacy Data	AnalTech	1785783.8526	268204.7221	No	Analysis is not within 3 years of the most recent result

Group 7 RFI Bundle Report
Groundwater Data Used for Characterization
Santa Susana Field Laboratory

RFI Site	Well ID	Sample ID	Analytical Method	Analyte	Result	Units	Qualifier Code	Collection Date	Sample Type	Sample Delivery Group	Analytical Laboratory	Easting	Northing	Included in Risk Assessment	Rationale for Risk Exclusion
B4133	RD-19	VOC-1827	8240	1,2-Dichloroethane	1	ug/L	U	12/8/1990	Primary Sample	SSFL Legacy Data	AnalTech	1785783.8526	268204.7221	No	Analysis is not within 3 years of the most recent result
B4133	RD-19	VOC-1827	8240	1,2-Dichloropropane	1	ug/L	U	12/8/1990	Primary Sample	SSFL Legacy Data	AnalTech	1785783.8526	268204.7221	No	Analysis is not within 3 years of the most recent result
B4133	RD-19	VOC-1827	8240	2-Hexanone	10	ug/L	U	12/8/1990	Primary Sample	SSFL Legacy Data	AnalTech	1785783.8526	268204.7221	No	Analysis is not within 3 years of the most recent result
B4133	RD-19	VOC-1827	8240	Acetone	10	ug/L	U	12/8/1990	Primary Sample	SSFL Legacy Data	AnalTech	1785783.8526	268204.7221	No	Analysis is not within 3 years of the most recent result
B4133	RD-19	VOC-1827	8240	Benzene	1	ug/L	U	12/8/1990	Primary Sample	SSFL Legacy Data	AnalTech	1785783.8526	268204.7221	No	Analysis is not within 3 years of the most recent result
B4133	RD-19	VOC-1827	8240	Bromodichloromethane	1	ug/L	U	12/8/1990	Primary Sample	SSFL Legacy Data	AnalTech	1785783.8526	268204.7221	No	Analysis is not within 3 years of the most recent result
B4133	RD-19	VOC-1827	8240	Bromoform	5	ug/L	U	12/8/1990	Primary Sample	SSFL Legacy Data	AnalTech	1785783.8526	268204.7221	No	Analysis is not within 3 years of the most recent result
B4133	RD-19	VOC-1827	8240	Bromomethane	10	ug/L	U	12/8/1990	Primary Sample	SSFL Legacy Data	AnalTech	1785783.8526	268204.7221	No	Analysis is not within 3 years of the most recent result
B4133	RD-19	VOC-1827	8240	Carbon Disulfide	1	ug/L	U	12/8/1990	Primary Sample	SSFL Legacy Data	AnalTech	1785783.8526	268204.7221	No	Analysis is not within 3 years of the most recent result
B4133	RD-19	VOC-1827	8240	Carbon Tetrachloride	1	ug/L	U	12/8/1990	Primary Sample	SSFL Legacy Data	AnalTech	1785783.8526	268204.7221	No	Analysis is not within 3 years of the most recent result
B4133	RD-19	VOC-1827	8240	Chlorobenzene	1	ug/L	U	12/8/1990	Primary Sample	SSFL Legacy Data	AnalTech	1785783.8526	268204.7221	No	Analysis is not within 3 years of the most recent result
B4133	RD-19	VOC-1827	8240	Chloroethane	1	ug/L	U	12/8/1990	Primary Sample	SSFL Legacy Data	AnalTech	1785783.8526	268204.7221	No	Analysis is not within 3 years of the most recent result
B4133	RD-19	VOC-1827	8240	Chloroform	1	ug/L	U	12/8/1990	Primary Sample	SSFL Legacy Data	AnalTech	1785783.8526	268204.7221	No	Analysis is not within 3 years of the most recent result
B4133	RD-19	VOC-1827	8240	Chloromethane	10	ug/L	U	12/8/1990	Primary Sample	SSFL Legacy Data	AnalTech	1785783.8526	268204.7221	No	Analysis is not within 3 years of the most recent result
B4133	RD-19	VOC-1827	8240	cis-1,2-Dichloroethene	1	ug/L	U	12/8/1990	Primary Sample	SSFL Legacy Data	AnalTech	1785783.8526	268204.7221	No	Analysis is not within 3 years of the most recent result
B4133	RD-19	VOC-1827	8240	cis-1,3-Dichloropropene	1	ug/L	U	12/8/1990	Primary Sample	SSFL Legacy Data	AnalTech	1785783.8526	268204.7221	No	Analysis is not within 3 years of the most recent result
B4133	RD-19	VOC-1827	8240	Dibromochloromethane	1	ug/L	U	12/8/1990	Primary Sample	SSFL Legacy Data	AnalTech	1785783.8526	268204.7221	No	Analysis is not within 3 years of the most recent result
B4133	RD-19	VOC-1827	8240	Dichlorobenzenes	5	ug/L	U	12/8/1990	Primary Sample	SSFL Legacy Data	AnalTech	1785783.8526	268204.7221	Yes	
B4133	RD-19	VOC-1827	8240	Ethylbenzene	1	ug/L	U	12/8/1990	Primary Sample	SSFL Legacy Data	AnalTech	1785783.8526	268204.7221	No	Analysis is not within 3 years of the most recent result
B4133	RD-19	VOC-1827	8240	Methyl ethyl ketone	10	ug/L	U	12/8/1990	Primary Sample	SSFL Legacy Data	AnalTech	1785783.8526	268204.7221	No	Analysis is not within 3 years of the most recent result
B4133	RD-19	VOC-1827	8240	Methyl isobutyl ketone (MIBK)	10	ug/L	U	12/8/1990	Primary Sample	SSFL Legacy Data	AnalTech	1785783.8526	268204.7221	No	Analysis is not within 3 years of the most recent result
B4133	RD-19	VOC-1827	8240	Methylene chloride	5	ug/L	U	12/8/1990	Primary Sample	SSFL Legacy Data	AnalTech	1785783.8526	268204.7221	No	Analysis is not within 3 years of the most recent result
B4133	RD-19	VOC-1827	8240	Styrene	1	ug/L	U	12/8/1990	Primary Sample	SSFL Legacy Data	AnalTech	1785783.8526	268204.7221	No	Analysis is not within 3 years of the most recent result
B4133	RD-19	VOC-1827	8240	Tetrachloroethene	1	ug/L	U	12/8/1990	Primary Sample	SSFL Legacy Data	AnalTech	1785783.8526	268204.7221	No	Analysis is not within 3 years of the most recent result
B4133	RD-19	VOC-1827	8240	Toluene	1	ug/L	U	12/8/1990	Primary Sample	SSFL Legacy Data	AnalTech	1785783.8526	268204.7221	No	Analysis is not within 3 years of the most recent result
B4133	RD-19	VOC-1827	8240	trans-1,2-Dichloroethene	1	ug/L	U	12/8/1990	Primary Sample	SSFL Legacy Data	AnalTech	1785783.8526	268204.7221	No	Analysis is not within 3 years of the most recent result
B4133	RD-19	VOC-1827	8240	trans-1,3-Dichloropropene	1	ug/L	U	12/8/1990	Primary Sample	SSFL Legacy Data	AnalTech	1785783.8526	268204.7221	No	Analysis is not within 3 years of the most recent result
B4133	RD-19	VOC-1827	8240	Trichloroethene	1	ug/L	U	12/8/1990	Primary Sample	SSFL Legacy Data	AnalTech	1785783.8526	268204.7221	No	Analysis is not within 3 years of the most recent result
B4133	RD-19	VOC-1827	8240	Vinyl acetate	10	ug/L	U	12/8/1990	Primary Sample	SSFL Legacy Data	AnalTech	1785783.8526	268204.7221	No	Analysis is not within 3 years of the most recent result
B4133	RD-19	VOC-1827	8240	Vinyl chloride	1	ug/L	U	12/8/1990	Primary Sample	SSFL Legacy Data	AnalTech	1785783.8526	268204.7221	No	Analysis is not within 3 years of the most recent result
B4133	RD-19	VOC-1827	8240	Xylenes, Total	1	ug/L	U	12/8/1990	Primary Sample	SSFL Legacy Data	AnalTech	1785783.8526	268204.7221	Yes	
B4133	RD-19	VOC-1828	8240	1,1,1-Trichloroethane	1	ug/L	U	3/8/1991	Field Duplicate	SSFL Legacy Data	AnalTech	1785783.8526	268204.7221	No	Not a primary sample result
B4133	RD-19	VOC-1828	8240	1,1,2,2-Tetrachloroethane	1	ug/L	U	3/8/1991	Field Duplicate	SSFL Legacy Data	AnalTech	1785783.8526	268204.7221	No	Not a primary sample result
B4133	RD-19	VOC-1828	8240	1,1,2-Trichloroethane	1	ug/L	U	3/8/1991	Field Duplicate	SSFL Legacy Data	AnalTech	1785783.8526	268204.7221	No	Not a primary sample result
B4133	RD-19	VOC-1828	8240	1,1-Dichloroethane	1	ug/L	U	3/8/1991	Field Duplicate	SSFL Legacy Data	AnalTech	1785783.8526	268204.7221	No	Not a primary sample result
B4133	RD-19	VOC-1828	8240	1,1-Dichloroethene	1	ug/L	U	3/8/1991	Field Duplicate	SSFL Legacy Data	AnalTech	1785783.8526	268204.7221	No	Not a primary sample result
B4133	RD-19	VOC-1828	8240	1,2-Dichlorobenzene	5	ug/L	U	3/8/1991	Field Duplicate	SSFL Legacy Data	AnalTech	1785783.8526	268204.7221	No	Not a primary sample result
B4133	RD-19	VOC-1828	8240	1,2-Dichloroethane	1	ug/L	U	3/8/1991	Field Duplicate	SSFL Legacy Data	AnalTech	1785783.8526	268204.7221	No	Not a primary sample result
B4133	RD-19	VOC-1828	8240	1,2-Dichloropropane	1	ug/L	U	3/8/1991	Field Duplicate	SSFL Legacy Data	AnalTech	1785783.8526	268204.7221	No	Not a primary sample result
B4133	RD-19	VOC-1828	8240	1,3-Dichlorobenzene	5	ug/L	U	3/8/1991	Field Duplicate	SSFL Legacy Data	AnalTech	1785783.8526	268204.7221	No	Not a primary sample result
B4133	RD-19	VOC-1828	8240	1,4-Dichlorobenzene	5	ug/L	U	3/8/1991	Field Duplicate	SSFL Legacy Data	AnalTech	1785783.8526	268204.7221	No	Not a primary sample result
B4133	RD-19	VOC-1828	8240	2-Chloroethylvinyl ether	10	ug/L	U	3/8/1991	Field Duplicate	SSFL Legacy Data	AnalTech	1785783.8526	268204.7221	No	Not a primary sample result
B4133	RD-19	VOC-1828	8240	2-Hexanone	10	ug/L	U	3/8/1991	Field Duplicate	SSFL Legacy Data	AnalTech	1785783.8526	268204.7221	No	Not a primary sample result
B4133	RD-19	VOC-1828	8240	Acetone	20	ug/L	U	3/8/1991	Field Duplicate	SSFL Legacy Data	AnalTech	1785783.8526	268204.7221	No	Not a primary sample result
B4133	RD-19	VOC-1828	8240	Benzene	1	ug/L	U	3/8/1991	Field Duplicate	SSFL Legacy Data	AnalTech	1785783.8526	268204.7221	No	Not a primary sample result
B4133	RD-19	VOC-1828	8240	Bromodichloromethane	1	ug/L	U	3/8/1991	Field Duplicate	SSFL Legacy Data	AnalTech	1785783.8526	268204.7221	No	Not a primary sample result
B4133	RD-19	VOC-1828	8240	Bromoform	5	ug/L	U	3/8/1991	Field Duplicate	SSFL Legacy Data	AnalTech	1785783.8526	268204.7221	No	Not a primary sample result
B4133	RD-19	VOC-1828	8240	Bromomethane	10	ug/L	U	3/8/1991	Field Duplicate	SSFL Legacy Data	AnalTech	1785783.8526	268204.7221	No	Not a primary sample result
B4133	RD-19	VOC-1828	8240	Carbon Disulfide	1	ug/L	U	3/8/1991	Field Duplicate	SSFL Legacy Data	AnalTech	1785783.8526	268204.7221	No	Not a primary sample result
B4133	RD-19	VOC-1828	8240	Carbon Tetrachloride	1	ug/L	U	3/8/1991	Field Duplicate	SSFL Legacy Data	AnalTech	1785783.8526	268204.7221	No	Not a primary sample result
B4133	RD-19	VOC-1828	8240	Chlorobenzene	1	ug/L	U	3/8/1991	Field Duplicate	SSFL Legacy Data	AnalTech	1785783.8526	268204.7221	No	Not a primary sample result
B4133	RD-19	VOC-1828	8240	Chloroethane	1	ug/L	U	3/8/1991	Field Duplicate	SSFL Legacy Data	AnalTech	1785783.8526	268204.7221	No	Not a primary sample result
B4133	RD-19	VOC-1828	8240	Chloroform	1	ug/L	U	3/8/1991	Field Duplicate	SSFL Legacy Data	AnalTech	1785783.8526	268204.7221	No	Not a primary sample result
B4133	RD-19	VOC-1828	8240	Chloromethane	10	ug/L	U	3/8/1991	Field Duplicate	SSFL Legacy Data	AnalTech	1785783.8526	268204.7221	No	Not a primary sample result
B4133	RD-19	VOC-1828	8240	cis-1,2-Dichloroethene	1	ug/L	U	3/8/1991	Field Duplicate	SSFL Legacy Data	AnalTech	1785783.8526	268204.7221	No	Not a primary sample result
B4133	RD-19	VOC-1828	8240	cis-1,3-Dichloropropene	1	ug/L	U	3/8/1991	Field Duplicate	SSFL Legacy Data	AnalTech	1785783.8526	268204.7221	No	Not a primary sample result
B4133	RD-19	VOC-1828	8240	Dibromochloromethane	1	ug/L	U	3/8/1991	Field Duplicate	SSFL Legacy Data	AnalTech	1785783.8526	268204.7221	No	Not a primary sample result
B4133	RD-19	VOC-1828	8240	Ethylbenzene	1	ug/L	U	3/8/1991	Field Duplicate	SSFL Legacy Data	AnalTech	1785783.8526	268204.7221	No	Not a primary sample result
B4133	RD-19	VOC-1828	8240	Methyl ethyl ketone	20	ug/L	U	3/8/1991	Field Duplicate	SSFL Legacy Data	AnalTech	1785783.8526	268204.7221	No	Not a primary sample result
B4133	RD-19	VOC-1828	8240	Methyl isobutyl ketone (MIBK)	10	ug/L	U	3/8/1991	Field Duplicate	SSFL Legacy Data	AnalTech	1785783.8526	268204.7221	No	Not a primary sample result
B4133	RD-19	VOC-1828	8240	Methylene chloride	5	ug/L	U	3/8/1991	Field Duplicate	SSFL Legacy Data	AnalTech	1785783.8526	268204.7221	No	Not a primary sample result
B4133	RD-19	VOC-1828	8240	Styrene	1	ug/L	U	3/8/1991	Field Duplicate	SSFL Legacy Data	AnalTech	1785783.8526	268204.7221	No	Not a primary sample result
B4133	RD-19	VOC-1828	8240	Tetrachloroethene	1	ug/L	U	3/8/1991	Field Duplicate	SSFL Legacy Data	AnalTech	1785783.8526	268204.7221	No	Not a primary sample result
B4133	RD-19	VOC-1828	8240	Toluene	2	ug/L	U	3/8/1991	Field Duplicate	SSFL Legacy Data	AnalTech	1785783.8526	268204.7221	No	Not a primary sample result
B4133	RD-19	VOC-1828	8240	trans-1,2-Dichloroethene	1	ug/L	U	3/8/1991	Field Duplicate	SSFL Legacy Data	AnalTech	1785783.8526	268204.7221	No	Not a primary sample result
B4133	RD-19	VOC-1828	8240	trans-1,3-Dichloropropene	1	ug/L	U	3/8/1991	Field Duplicate	SSFL Legacy Data	AnalTech	1785783.8526	268204.7221	No	Not a primary sample result
B4133	RD-19	VOC-1828	8240	Trichloroethene	1	ug/L	U	3/8/1991	Field Duplicate	SSFL Legacy Data	AnalTech	1785783.8526	268204.7221	No	Not a primary sample result
B4133	RD-19	VOC-1828	8240	Vinyl acetate	10	ug/L	U	3/8/1991	Field Duplicate	SSFL Legacy Data	AnalTech	1785783.8526	268204.7221	No	Not a primary sample result
B4133	RD-19	VOC-1828	8240	Vinyl chloride	1	ug/L	U	3/8/1991	Field Duplicate	SSFL Legacy Data	AnalTech	1785783.8526	268204.7221	No	Not a primary sample result
B4133	RD-19	VOC-1828	8240	Xylenes, Total	1	ug/L	U	3/8/1991	Field Duplicate	SSFL Legacy Data	AnalTech	1785783.8526	268204.7221	No	Not a primary sample result
B4133	RD-19	VOC-1829	8240	1,1,1-Trichloroethane	1	ug/L	U	3/8/1991	Primary Sample	SSFL Legacy Data	AnalTech	1785783.8526	268204.7221	No	Analysis is not within 3 years of the most recent result
B4133	RD-19	VOC-1829	8240	1,1,2,2-Tetrachloroethane	1	ug/L	U	3/8/1991	Primary Sample	SSFL Legacy Data	AnalTech	1785783.8526	268204.7221	No	Analysis is not within 3 years of the most recent result
B4133	RD-19	VOC-1829	8240	1,1,2-Trichloroethane	1	ug/L	U	3/8/1991	Primary Sample	SSFL Legacy Data	AnalTech	1785783.8526	268204.7221	No	Analysis is not within 3 years of the most recent result
B4133	RD-19	VOC-1829	8240	1,1-Dichloroethane	1	ug/L	U	3/8/1991	Primary Sample	SSFL Legacy Data	AnalTech	1785783.8526	268204.7221	No	Analysis is not within 3 years of the most recent result
B4133	RD-19	VOC-1829	8240	1,1-Dichloroethene	1	ug/L	U	3/8/1991	Primary Sample	SSFL Legacy Data	AnalTech	1785783.8526	268204.7221	No	Analysis is not within 3 years of the most recent result
B4133	RD-19	VOC-1829	8240	1,2-Dichlorobenzene	5	ug/L	U	3/8/1991	Primary Sample	SSFL Legacy Data	AnalTech	1785783.8526	268204.7221	No	Analysis is not within 3 years of the most recent result
B4133	RD-19	VOC-1829	8240	1,2-Dichloroethane	1	ug/L	U	3/8/1991	Primary Sample	SSFL Legacy Data	AnalTech	1785783.8526	268204.7221	No	Analysis is not within 3 years of the most recent result
B4133	RD-19	VOC-1829	8240	1,2-Dichloropropane	1	ug/L	U	3/8/1991	Primary Sample	SSFL Legacy Data	AnalTech	1785783.8526	268204.7221	No	Analysis is not within 3 years of the most recent result
B4133	RD-19	VOC-1829	8240	1,3-Dichlorobenzene	5	ug/L	U	3/8/1991	Primary Sample	SSFL Legacy Data	AnalTech	1785783.8526	268204.7221	No	Analysis is not within 3 years of the most recent result
B4133	RD-19	VOC-1829	8240	1,4-Dichlorobenzene	5	ug/L	U	3/8/1991	Primary Sample	SSFL Legacy Data	AnalTech	1785783.8526	268204.7221	No	Analysis is not within 3 years of the most recent result
B4133	RD-19	VOC-1829	8240	2-Chloroethylvinyl ether	10	ug/L	U	3/8/1991	Primary Sample	SSFL Legacy Data	AnalTech	1785783.8526	268204.7221	No	Analysis is not within 3 years of the most recent result
B4133	RD-19	VOC-1829	8240	2-Hexanone	10	ug/L	U	3/8/1991	Primary Sample	SSFL Legacy Data	AnalTech	1785783.8526	268204.7221	No	Analysis is not within 3 years of the most recent result

RFI Site	Well ID	Sample ID	Analytical Method	Analyte	Result	Units	Qualifier Code	Collection Date	Sample Type	Sample Delivery Group	Analytical Laboratory	Easting	Northing	Included in Risk Assessment	Rationale for Risk Exclusion
B4133	RD-19	VOC-1829	8240	Acetone	20	ug/L	U	3/8/1991	Primary Sample	SSFL Legacy Data	AnalTech	1785783.8526	268204.7221	No	Analysis is not within 3 years of the most recent result
B4133	RD-19	VOC-1829	8240	Benzene	1	ug/L	U	3/8/1991	Primary Sample	SSFL Legacy Data	AnalTech	1785783.8526	268204.7221	No	Analysis is not within 3 years of the most recent result
B4133	RD-19	VOC-1829	8240	Bromodichloromethane	1	ug/L	U	3/8/1991	Primary Sample	SSFL Legacy Data	AnalTech	1785783.8526	268204.7221	No	Analysis is not within 3 years of the most recent result
B4133	RD-19	VOC-1829	8240	Bromoform	5	ug/L	U	3/8/1991	Primary Sample	SSFL Legacy Data	AnalTech	1785783.8526	268204.7221	No	Analysis is not within 3 years of the most recent result
B4133	RD-19	VOC-1829	8240	Bromomethane	10	ug/L	U	3/8/1991	Primary Sample	SSFL Legacy Data	AnalTech	1785783.8526	268204.7221	No	Analysis is not within 3 years of the most recent result
B4133	RD-19	VOC-1829	8240	Carbon Disulfide	1	ug/L	U	3/8/1991	Primary Sample	SSFL Legacy Data	AnalTech	1785783.8526	268204.7221	No	Analysis is not within 3 years of the most recent result
B4133	RD-19	VOC-1829	8240	Carbon Tetrachloride	1	ug/L	U	3/8/1991	Primary Sample	SSFL Legacy Data	AnalTech	1785783.8526	268204.7221	No	Analysis is not within 3 years of the most recent result
B4133	RD-19	VOC-1829	8240	Chlorobenzene	1	ug/L	U	3/8/1991	Primary Sample	SSFL Legacy Data	AnalTech	1785783.8526	268204.7221	No	Analysis is not within 3 years of the most recent result
B4133	RD-19	VOC-1829	8240	Chloroethane	1	ug/L	U	3/8/1991	Primary Sample	SSFL Legacy Data	AnalTech	1785783.8526	268204.7221	No	Analysis is not within 3 years of the most recent result
B4133	RD-19	VOC-1829	8240	Chloroform	1	ug/L	U	3/8/1991	Primary Sample	SSFL Legacy Data	AnalTech	1785783.8526	268204.7221	No	Analysis is not within 3 years of the most recent result
B4133	RD-19	VOC-1829	8240	Chloromethane	10	ug/L	U	3/8/1991	Primary Sample	SSFL Legacy Data	AnalTech	1785783.8526	268204.7221	No	Analysis is not within 3 years of the most recent result
B4133	RD-19	VOC-1829	8240	cis-1,2-Dichloroethene	1	ug/L	U	3/8/1991	Primary Sample	SSFL Legacy Data	AnalTech	1785783.8526	268204.7221	No	Analysis is not within 3 years of the most recent result
B4133	RD-19	VOC-1829	8240	cis-1,3-Dichloropropene	1	ug/L	U	3/8/1991	Primary Sample	SSFL Legacy Data	AnalTech	1785783.8526	268204.7221	No	Analysis is not within 3 years of the most recent result
B4133	RD-19	VOC-1829	8240	Dibromochloromethane	1	ug/L	U	3/8/1991	Primary Sample	SSFL Legacy Data	AnalTech	1785783.8526	268204.7221	No	Analysis is not within 3 years of the most recent result
B4133	RD-19	VOC-1829	8240	Ethylbenzene	1	ug/L	U	3/8/1991	Primary Sample	SSFL Legacy Data	AnalTech	1785783.8526	268204.7221	No	Analysis is not within 3 years of the most recent result
B4133	RD-19	VOC-1829	8240	Methyl ethyl ketone	20	ug/L	U	3/8/1991	Primary Sample	SSFL Legacy Data	AnalTech	1785783.8526	268204.7221	No	Analysis is not within 3 years of the most recent result
B4133	RD-19	VOC-1829	8240	Methyl isobutyl ketone (MIBK)	10	ug/L	U	3/8/1991	Primary Sample	SSFL Legacy Data	AnalTech	1785783.8526	268204.7221	No	Analysis is not within 3 years of the most recent result
B4133	RD-19	VOC-1829	8240	Methylene chloride	5	ug/L	U	3/8/1991	Primary Sample	SSFL Legacy Data	AnalTech	1785783.8526	268204.7221	No	Analysis is not within 3 years of the most recent result
B4133	RD-19	VOC-1829	8240	Styrene	1	ug/L	U	3/8/1991	Primary Sample	SSFL Legacy Data	AnalTech	1785783.8526	268204.7221	No	Analysis is not within 3 years of the most recent result
B4133	RD-19	VOC-1829	8240	Tetrachloroethene	1	ug/L	U	3/8/1991	Primary Sample	SSFL Legacy Data	AnalTech	1785783.8526	268204.7221	No	Analysis is not within 3 years of the most recent result
B4133	RD-19	VOC-1829	8240	Toluene	2	ug/L	U	3/8/1991	Primary Sample	SSFL Legacy Data	AnalTech	1785783.8526	268204.7221	No	Analysis is not within 3 years of the most recent result
B4133	RD-19	VOC-1829	8240	trans-1,2-Dichloroethene	1	ug/L	U	3/8/1991	Primary Sample	SSFL Legacy Data	AnalTech	1785783.8526	268204.7221	No	Analysis is not within 3 years of the most recent result
B4133	RD-19	VOC-1829	8240	trans-1,3-Dichloropropene	1	ug/L	U	3/8/1991	Primary Sample	SSFL Legacy Data	AnalTech	1785783.8526	268204.7221	No	Analysis is not within 3 years of the most recent result
B4133	RD-19	VOC-1829	8240	Trichloroethene	1	ug/L	U	3/8/1991	Primary Sample	SSFL Legacy Data	AnalTech	1785783.8526	268204.7221	No	Analysis is not within 3 years of the most recent result
B4133	RD-19	VOC-1829	8240	Vinyl acetate	10	ug/L	U	3/8/1991	Primary Sample	SSFL Legacy Data	AnalTech	1785783.8526	268204.7221	No	Analysis is not within 3 years of the most recent result
B4133	RD-19	VOC-1829	8240	Vinyl chloride	1	ug/L	U	3/8/1991	Primary Sample	SSFL Legacy Data	AnalTech	1785783.8526	268204.7221	No	Analysis is not within 3 years of the most recent result
B4133	RD-19	VOC-1829	8240	Xylenes, Total	1	ug/L	U	3/8/1991	Primary Sample	SSFL Legacy Data	AnalTech	1785783.8526	268204.7221	Yes	
B4133	RD-19	VOC-1830	8240	1,1,1-Trichloroethane	1	ug/L	U	6/9/1991	Primary Sample	SSFL Legacy Data	AnalTech	1785783.8526	268204.7221	No	Analysis is not within 3 years of the most recent result
B4133	RD-19	VOC-1830	8240	1,1,2,2-Tetrachloroethane	1	ug/L	U	6/9/1991	Primary Sample	SSFL Legacy Data	AnalTech	1785783.8526	268204.7221	No	Analysis is not within 3 years of the most recent result
B4133	RD-19	VOC-1830	8240	1,1,2-Trichloroethane	1	ug/L	U	6/9/1991	Primary Sample	SSFL Legacy Data	AnalTech	1785783.8526	268204.7221	No	Analysis is not within 3 years of the most recent result
B4133	RD-19	VOC-1830	8240	1,1-Dichloroethane	1	ug/L	U	6/9/1991	Primary Sample	SSFL Legacy Data	AnalTech	1785783.8526	268204.7221	No	Analysis is not within 3 years of the most recent result
B4133	RD-19	VOC-1830	8240	1,1-Dichloroethene	1	ug/L	U	6/9/1991	Primary Sample	SSFL Legacy Data	AnalTech	1785783.8526	268204.7221	No	Analysis is not within 3 years of the most recent result
B4133	RD-19	VOC-1830	8240	1,2-Dichlorobenzene	5	ug/L	U	6/9/1991	Primary Sample	SSFL Legacy Data	AnalTech	1785783.8526	268204.7221	No	Analysis is not within 3 years of the most recent result
B4133	RD-19	VOC-1830	8240	1,2-Dichloroethane	1	ug/L	U	6/9/1991	Primary Sample	SSFL Legacy Data	AnalTech	1785783.8526	268204.7221	No	Analysis is not within 3 years of the most recent result
B4133	RD-19	VOC-1830	8240	1,2-Dichloropropane	1	ug/L	U	6/9/1991	Primary Sample	SSFL Legacy Data	AnalTech	1785783.8526	268204.7221	No	Analysis is not within 3 years of the most recent result
B4133	RD-19	VOC-1830	8240	1,3-Dichlorobenzene	5	ug/L	U	6/9/1991	Primary Sample	SSFL Legacy Data	AnalTech	1785783.8526	268204.7221	No	Analysis is not within 3 years of the most recent result
B4133	RD-19	VOC-1830	8240	1,4-Dichlorobenzene	5	ug/L	U	6/9/1991	Primary Sample	SSFL Legacy Data	AnalTech	1785783.8526	268204.7221	No	Analysis is not within 3 years of the most recent result
B4133	RD-19	VOC-1830	8240	2-Hexanone	10	ug/L	U	6/9/1991	Primary Sample	SSFL Legacy Data	AnalTech	1785783.8526	268204.7221	No	Analysis is not within 3 years of the most recent result
B4133	RD-19	VOC-1830	8240	Acetone	20	ug/L	U	6/9/1991	Primary Sample	SSFL Legacy Data	AnalTech	1785783.8526	268204.7221	No	Analysis is not within 3 years of the most recent result
B4133	RD-19	VOC-1830	8240	Benzene	1	ug/L	U	6/9/1991	Primary Sample	SSFL Legacy Data	AnalTech	1785783.8526	268204.7221	No	Analysis is not within 3 years of the most recent result
B4133	RD-19	VOC-1830	8240	Bromodichloromethane	1	ug/L	U	6/9/1991	Primary Sample	SSFL Legacy Data	AnalTech	1785783.8526	268204.7221	No	Analysis is not within 3 years of the most recent result
B4133	RD-19	VOC-1830	8240	Bromoform	5	ug/L	U	6/9/1991	Primary Sample	SSFL Legacy Data	AnalTech	1785783.8526	268204.7221	No	Analysis is not within 3 years of the most recent result
B4133	RD-19	VOC-1830	8240	Bromomethane	10	ug/L	U	6/9/1991	Primary Sample	SSFL Legacy Data	AnalTech	1785783.8526	268204.7221	No	Analysis is not within 3 years of the most recent result
B4133	RD-19	VOC-1830	8240	Carbon Disulfide	1	ug/L	U	6/9/1991	Primary Sample	SSFL Legacy Data	AnalTech	1785783.8526	268204.7221	No	Analysis is not within 3 years of the most recent result
B4133	RD-19	VOC-1830	8240	Carbon Tetrachloride	1	ug/L	U	6/9/1991	Primary Sample	SSFL Legacy Data	AnalTech	1785783.8526	268204.7221	No	Analysis is not within 3 years of the most recent result
B4133	RD-19	VOC-1830	8240	Chlorobenzene	1	ug/L	U	6/9/1991	Primary Sample	SSFL Legacy Data	AnalTech	1785783.8526	268204.7221	No	Analysis is not within 3 years of the most recent result
B4133	RD-19	VOC-1830	8240	Chloroethane	1	ug/L	U	6/9/1991	Primary Sample	SSFL Legacy Data	AnalTech	1785783.8526	268204.7221	No	Analysis is not within 3 years of the most recent result
B4133	RD-19	VOC-1830	8240	Chloroform	1	ug/L	U	6/9/1991	Primary Sample	SSFL Legacy Data	AnalTech	1785783.8526	268204.7221	No	Analysis is not within 3 years of the most recent result
B4133	RD-19	VOC-1830	8240	Chloromethane	10	ug/L	U	6/9/1991	Primary Sample	SSFL Legacy Data	AnalTech	1785783.8526	268204.7221	No	Analysis is not within 3 years of the most recent result
B4133	RD-19	VOC-1830	8240	cis-1,2-Dichloroethene	1	ug/L	U	6/9/1991	Primary Sample	SSFL Legacy Data	AnalTech	1785783.8526	268204.7221	No	Analysis is not within 3 years of the most recent result
B4133	RD-19	VOC-1830	8240	cis-1,3-Dichloropropene	1	ug/L	U	6/9/1991	Primary Sample	SSFL Legacy Data	AnalTech	1785783.8526	268204.7221	No	Analysis is not within 3 years of the most recent result
B4133	RD-19	VOC-1830	8240	Dibromochloromethane	1	ug/L	U	6/9/1991	Primary Sample	SSFL Legacy Data	AnalTech	1785783.8526	268204.7221	No	Analysis is not within 3 years of the most recent result
B4133	RD-19	VOC-1830	8240	Ethylbenzene	1	ug/L	U	6/9/1991	Primary Sample	SSFL Legacy Data	AnalTech	1785783.8526	268204.7221	No	Analysis is not within 3 years of the most recent result
B4133	RD-19	VOC-1830	8240	Methyl ethyl ketone	20	ug/L	U	6/9/1991	Primary Sample	SSFL Legacy Data	AnalTech	1785783.8526	268204.7221	No	Analysis is not within 3 years of the most recent result
B4133	RD-19	VOC-1830	8240	Methyl isobutyl ketone (MIBK)	10	ug/L	U	6/9/1991	Primary Sample	SSFL Legacy Data	AnalTech	1785783.8526	268204.7221	No	Analysis is not within 3 years of the most recent result
B4133	RD-19	VOC-1830	8240	Methylene chloride	5	ug/L	U	6/9/1991	Primary Sample	SSFL Legacy Data	AnalTech	1785783.8526	268204.7221	No	Analysis is not within 3 years of the most recent result
B4133	RD-19	VOC-1830	8240	Styrene	1	ug/L	U	6/9/1991	Primary Sample	SSFL Legacy Data	AnalTech	1785783.8526	268204.7221	No	Analysis is not within 3 years of the most recent result
B4133	RD-19	VOC-1830	8240	Tetrachloroethene	1	ug/L	U	6/9/1991	Primary Sample	SSFL Legacy Data	AnalTech	1785783.8526	268204.7221	No	Analysis is not within 3 years of the most recent result
B4133	RD-19	VOC-1830	8240	Toluene	2	ug/L	U	6/9/1991	Primary Sample	SSFL Legacy Data	AnalTech	1785783.8526	268204.7221	No	Analysis is not within 3 years of the most recent result
B4133	RD-19	VOC-1830	8240	trans-1,2-Dichloroethene	1	ug/L	U	6/9/1991	Primary Sample	SSFL Legacy Data	AnalTech	1785783.8526	268204.7221	No	Analysis is not within 3 years of the most recent result
B4133	RD-19	VOC-1830	8240	trans-1,3-Dichloropropene	1	ug/L	U	6/9/1991	Primary Sample	SSFL Legacy Data	AnalTech	1785783.8526	268204.7221	No	Analysis is not within 3 years of the most recent result
B4133	RD-19	VOC-1830	8240	Trichloroethene	1	ug/L	U	6/9/1991	Primary Sample	SSFL Legacy Data	AnalTech	1785783.8526	268204.7221	No	Analysis is not within 3 years of the most recent result
B4133	RD-19	VOC-1830	8240	Vinyl acetate	10	ug/L	U	6/9/1991	Primary Sample	SSFL Legacy Data	AnalTech	1785783.8526	268204.7221	No	Analysis is not within 3 years of the most recent result
B4133	RD-19	VOC-1830	8240	Vinyl chloride	1	ug/L	U	6/9/1991	Primary Sample	SSFL Legacy Data	AnalTech	1785783.8526	268204.7221	No	Analysis is not within 3 years of the most recent result
B4133	RD-19	VOC-1830	8240	Xylenes, Total	1	ug/L	U	6/9/1991	Primary Sample	SSFL Legacy Data	AnalTech	1785783.8526	268204.7221	Yes	
B4133	RD-19	VOC-1831	8240	1,1,1-Trichloroethane	1	ug/L	U	9/10/1991	Primary Sample	SSFL Legacy Data	AnalTech	1785783.8526	268204.7221	No	Analysis is not within 3 years of the most recent result
B4133	RD-19	VOC-1831	8240	1,1,2,2-Tetrachloroethane	1	ug/L	U	9/10/1991	Primary Sample	SSFL Legacy Data	AnalTech	1785783.8526	268204.7221	No	Analysis is not within 3 years of the most recent result
B4133	RD-19	VOC-1831	8240	1,1,2-Trichloroethane	1	ug/L	U	9/10/1991	Primary Sample	SSFL Legacy Data	AnalTech	1785783.8526	268204.7221	No	Analysis is not within 3 years of the most recent result
B4133	RD-19	VOC-1831	8240	1,1-Dichloroethane	1	ug/L	U	9/10/1991	Primary Sample	SSFL Legacy Data	AnalTech	1785783.8526	268204.7221	No	Analysis is not within 3 years of the most recent result
B4133	RD-19	VOC-1831	8240	1,1-Dichloroethene	1	ug/L	U	9/10/1991	Primary Sample	SSFL Legacy Data	AnalTech	1785783.8526	268204.7221	No	Analysis is not within 3 years of the most recent result
B4133	RD-19	VOC-1831	8240	1,2-Dichlorobenzene	5	ug/L	U	9/10/1991	Primary Sample	SSFL Legacy Data	AnalTech	1785783.8526	268204.7221	No	Analysis is not within 3 years of the most recent result
B4133	RD-19	VOC-1831	8240	1,2-Dichloroethane	1	ug/L	U	9/10/1991	Primary Sample	SSFL Legacy Data	AnalTech	1785783.8526	268204.7221	No	Analysis is not within 3 years of the most recent result
B4133	RD-19	VOC-1831	8240	1,2-Dichloropropane	1	ug/L	U	9/10/1991	Primary Sample	SSFL Legacy Data	AnalTech	1785783.8526	268204.7221	No	Analysis is not within 3 years of the most recent result
B4133	RD-19	VOC-1831	8240	1,3-Dichlorobenzene	5	ug/L	U	9/10/1991	Primary Sample	SSFL Legacy Data	AnalTech	1785783.8526	268204.7221	No	Analysis is not within 3 years of the most recent result
B4133	RD-19	VOC-1831	8240	1,4-Dichlorobenzene	5	ug/L	U	9/10/1991	Primary Sample	SSFL Legacy Data	AnalTech	1785783.8526	268204.7221	No	Analysis is not within 3 years of the most recent result
B4133	RD-19	VOC-1831	8240	2-Hexanone	10	ug/L	U	9/10/1991	Primary Sample	SSFL Legacy Data	AnalTech	1785783.8526	268204.7221	No	Analysis is not within 3 years of the most recent result
B4133	RD-19	VOC-1831	8240	Acetone	20	ug/L	U	9/10/1991	Primary Sample	SSFL Legacy Data	AnalTech	1785783.8526	268204.7221	No	Analysis is not within 3 years of the most recent result
B4133	RD-19	VOC-1831	8240	Benzene	1	ug/L	U	9/10/1991	Primary Sample	SSFL Legacy Data	AnalTech	1785783.8526	268204.7221	No	Analysis is not within 3 years of the most recent result
B4133	RD-19	VOC-1831	8240	Bromodichloromethane	1	ug/L	U	9/10/1991	Primary Sample	SSFL Legacy Data	AnalTech	1785783.8526	268204.7221	No	Analysis is not within 3 years of the most recent result
B4133	RD-19	VOC-1831	8240	Bromoform	5	ug/L	U	9/10/1991	Primary Sample	SSFL Legacy Data	AnalTech	1785783.8526	268204.7221	No	Analysis is not within 3 years of the most recent result
B4133	RD-19	VOC-1831	8240	Bromomethane	10	ug/L	U	9/10/1991	Primary Sample	SSFL Legacy Data	AnalTech	1785783.8526	268204.7221	No	Analysis is not within 3 years of the most recent result
B4133	RD-19	VOC-1831	8240	Carbon Disulfide	1	ug/L	U	9/10/1991	Primary Sample	SSFL Legacy Data	AnalTech	1785783.8526	268204.7221	No	Analysis is not within 3 years of the most recent result

RFI Site	Well ID	Sample ID	Analytical Method	Analyte	Result	Units	Qualifier Code	Collection Date	Sample Type	Sample Delivery Group	Analytical Laboratory	Easting	Northing	Included in Risk Assessment	Rationale for Risk Exclusion
B4133	RD-19	VOC-1831	8240	Carbon Tetrachloride	1	ug/L	U	9/10/1991	Primary Sample	SSFL Legacy Data	AnalTech	1785783.8526	268204.7221	No	Analysis is not within 3 years of the most recent result
B4133	RD-19	VOC-1831	8240	Chlorobenzene	1	ug/L	U	9/10/1991	Primary Sample	SSFL Legacy Data	AnalTech	1785783.8526	268204.7221	No	Analysis is not within 3 years of the most recent result
B4133	RD-19	VOC-1831	8240	Chloroethane	1	ug/L	U	9/10/1991	Primary Sample	SSFL Legacy Data	AnalTech	1785783.8526	268204.7221	No	Analysis is not within 3 years of the most recent result
B4133	RD-19	VOC-1831	8240	Chloroform	1	ug/L	U	9/10/1991	Primary Sample	SSFL Legacy Data	AnalTech	1785783.8526	268204.7221	No	Analysis is not within 3 years of the most recent result
B4133	RD-19	VOC-1831	8240	Chloromethane	10	ug/L	U	9/10/1991	Primary Sample	SSFL Legacy Data	AnalTech	1785783.8526	268204.7221	No	Analysis is not within 3 years of the most recent result
B4133	RD-19	VOC-1831	8240	cis-1,2-Dichloroethene	1	ug/L	U	9/10/1991	Primary Sample	SSFL Legacy Data	AnalTech	1785783.8526	268204.7221	No	Analysis is not within 3 years of the most recent result
B4133	RD-19	VOC-1831	8240	cis-1,3-Dichloropropene	1	ug/L	U	9/10/1991	Primary Sample	SSFL Legacy Data	AnalTech	1785783.8526	268204.7221	No	Analysis is not within 3 years of the most recent result
B4133	RD-19	VOC-1831	8240	Dibromochloromethane	1	ug/L	U	9/10/1991	Primary Sample	SSFL Legacy Data	AnalTech	1785783.8526	268204.7221	No	Analysis is not within 3 years of the most recent result
B4133	RD-19	VOC-1831	8240	Ethylbenzene	1	ug/L	U	9/10/1991	Primary Sample	SSFL Legacy Data	AnalTech	1785783.8526	268204.7221	No	Analysis is not within 3 years of the most recent result
B4133	RD-19	VOC-1831	8240	Methyl ethyl ketone	20	ug/L	U	9/10/1991	Primary Sample	SSFL Legacy Data	AnalTech	1785783.8526	268204.7221	No	Analysis is not within 3 years of the most recent result
B4133	RD-19	VOC-1831	8240	Methyl isobutyl ketone (MIBK)	10	ug/L	U	9/10/1991	Primary Sample	SSFL Legacy Data	AnalTech	1785783.8526	268204.7221	No	Analysis is not within 3 years of the most recent result
B4133	RD-19	VOC-1831	8240	Methylene chloride	5	ug/L	U	9/10/1991	Primary Sample	SSFL Legacy Data	AnalTech	1785783.8526	268204.7221	No	Analysis is not within 3 years of the most recent result
B4133	RD-19	VOC-1831	8240	Styrene	1	ug/L	U	9/10/1991	Primary Sample	SSFL Legacy Data	AnalTech	1785783.8526	268204.7221	No	Analysis is not within 3 years of the most recent result
B4133	RD-19	VOC-1831	8240	Tetrachloroethene	1	ug/L	U	9/10/1991	Primary Sample	SSFL Legacy Data	AnalTech	1785783.8526	268204.7221	No	Analysis is not within 3 years of the most recent result
B4133	RD-19	VOC-1831	8240	Toluene	2	ug/L	U	9/10/1991	Primary Sample	SSFL Legacy Data	AnalTech	1785783.8526	268204.7221	No	Analysis is not within 3 years of the most recent result
B4133	RD-19	VOC-1831	8240	trans-1,2-Dichloroethene	1	ug/L	U	9/10/1991	Primary Sample	SSFL Legacy Data	AnalTech	1785783.8526	268204.7221	No	Analysis is not within 3 years of the most recent result
B4133	RD-19	VOC-1831	8240	trans-1,3-Dichloropropene	1	ug/L	U	9/10/1991	Primary Sample	SSFL Legacy Data	AnalTech	1785783.8526	268204.7221	No	Analysis is not within 3 years of the most recent result
B4133	RD-19	VOC-1831	8240	Trichloroethene	1	ug/L	U	9/10/1991	Primary Sample	SSFL Legacy Data	AnalTech	1785783.8526	268204.7221	No	Analysis is not within 3 years of the most recent result
B4133	RD-19	VOC-1831	8240	Vinyl acetate	10	ug/L	U	9/10/1991	Primary Sample	SSFL Legacy Data	AnalTech	1785783.8526	268204.7221	No	Analysis is not within 3 years of the most recent result
B4133	RD-19	VOC-1831	8240	Vinyl chloride	1	ug/L	U	9/10/1991	Primary Sample	SSFL Legacy Data	AnalTech	1785783.8526	268204.7221	No	Analysis is not within 3 years of the most recent result
B4133	RD-19	VOC-1831	8240	Xylenes, Total	1	ug/L	U	9/10/1991	Primary Sample	SSFL Legacy Data	AnalTech	1785783.8526	268204.7221	Yes	
B4133	RD-19	VOC-1832	8240	1,1,1-Trichloroethane	1	ug/L	U	12/11/1991	Primary Sample	SSFL Legacy Data	AnalTech	1785783.8526	268204.7221	No	Analysis is not within 3 years of the most recent result
B4133	RD-19	VOC-1832	8240	1,1,2,2-Tetrachloroethane	1	ug/L	U	12/11/1991	Primary Sample	SSFL Legacy Data	AnalTech	1785783.8526	268204.7221	No	Analysis is not within 3 years of the most recent result
B4133	RD-19	VOC-1832	8240	1,1,2-Trichloroethane	1	ug/L	U	12/11/1991	Primary Sample	SSFL Legacy Data	AnalTech	1785783.8526	268204.7221	No	Analysis is not within 3 years of the most recent result
B4133	RD-19	VOC-1832	8240	1,1-Dichloroethane	1	ug/L	U	12/11/1991	Primary Sample	SSFL Legacy Data	AnalTech	1785783.8526	268204.7221	No	Analysis is not within 3 years of the most recent result
B4133	RD-19	VOC-1832	8240	1,1-Dichloroethene	1	ug/L	U	12/11/1991	Primary Sample	SSFL Legacy Data	AnalTech	1785783.8526	268204.7221	No	Analysis is not within 3 years of the most recent result
B4133	RD-19	VOC-1832	8240	1,2-Dichlorobenzene	5	ug/L	U	12/11/1991	Primary Sample	SSFL Legacy Data	AnalTech	1785783.8526	268204.7221	No	Analysis is not within 3 years of the most recent result
B4133	RD-19	VOC-1832	8240	1,2-Dichloroethane	1	ug/L	U	12/11/1991	Primary Sample	SSFL Legacy Data	AnalTech	1785783.8526	268204.7221	No	Analysis is not within 3 years of the most recent result
B4133	RD-19	VOC-1832	8240	1,2-Dichloropropane	1	ug/L	U	12/11/1991	Primary Sample	SSFL Legacy Data	AnalTech	1785783.8526	268204.7221	No	Analysis is not within 3 years of the most recent result
B4133	RD-19	VOC-1832	8240	1,3-Dichlorobenzene	5	ug/L	U	12/11/1991	Primary Sample	SSFL Legacy Data	AnalTech	1785783.8526	268204.7221	No	Analysis is not within 3 years of the most recent result
B4133	RD-19	VOC-1832	8240	1,4-Dichlorobenzene	5	ug/L	U	12/11/1991	Primary Sample	SSFL Legacy Data	AnalTech	1785783.8526	268204.7221	No	Analysis is not within 3 years of the most recent result
B4133	RD-19	VOC-1832	8240	2-Hexanone	10	ug/L	U	12/11/1991	Primary Sample	SSFL Legacy Data	AnalTech	1785783.8526	268204.7221	No	Analysis is not within 3 years of the most recent result
B4133	RD-19	VOC-1832	8240	Acetone	20	ug/L	U	12/11/1991	Primary Sample	SSFL Legacy Data	AnalTech	1785783.8526	268204.7221	No	Analysis is not within 3 years of the most recent result
B4133	RD-19	VOC-1832	8240	Benzene	1	ug/L	U	12/11/1991	Primary Sample	SSFL Legacy Data	AnalTech	1785783.8526	268204.7221	No	Analysis is not within 3 years of the most recent result
B4133	RD-19	VOC-1832	8240	Bromodichloromethane	1	ug/L	U	12/11/1991	Primary Sample	SSFL Legacy Data	AnalTech	1785783.8526	268204.7221	No	Analysis is not within 3 years of the most recent result
B4133	RD-19	VOC-1832	8240	Bromoform	5	ug/L	U	12/11/1991	Primary Sample	SSFL Legacy Data	AnalTech	1785783.8526	268204.7221	No	Analysis is not within 3 years of the most recent result
B4133	RD-19	VOC-1832	8240	Bromomethane	10	ug/L	U	12/11/1991	Primary Sample	SSFL Legacy Data	AnalTech	1785783.8526	268204.7221	No	Analysis is not within 3 years of the most recent result
B4133	RD-19	VOC-1832	8240	Carbon Disulfide	1	ug/L	U	12/11/1991	Primary Sample	SSFL Legacy Data	AnalTech	1785783.8526	268204.7221	No	Analysis is not within 3 years of the most recent result
B4133	RD-19	VOC-1832	8240	Carbon Tetrachloride	1	ug/L	U	12/11/1991	Primary Sample	SSFL Legacy Data	AnalTech	1785783.8526	268204.7221	No	Analysis is not within 3 years of the most recent result
B4133	RD-19	VOC-1832	8240	Chlorobenzene	1	ug/L	U	12/11/1991	Primary Sample	SSFL Legacy Data	AnalTech	1785783.8526	268204.7221	No	Analysis is not within 3 years of the most recent result
B4133	RD-19	VOC-1832	8240	Chloroethane	1	ug/L	U	12/11/1991	Primary Sample	SSFL Legacy Data	AnalTech	1785783.8526	268204.7221	No	Analysis is not within 3 years of the most recent result
B4133	RD-19	VOC-1832	8240	Chloroform	1	ug/L	U	12/11/1991	Primary Sample	SSFL Legacy Data	AnalTech	1785783.8526	268204.7221	No	Analysis is not within 3 years of the most recent result
B4133	RD-19	VOC-1832	8240	Chloromethane	10	ug/L	U	12/11/1991	Primary Sample	SSFL Legacy Data	AnalTech	1785783.8526	268204.7221	No	Analysis is not within 3 years of the most recent result
B4133	RD-19	VOC-1832	8240	cis-1,2-Dichloroethene	1	ug/L	U	12/11/1991	Primary Sample	SSFL Legacy Data	AnalTech	1785783.8526	268204.7221	No	Analysis is not within 3 years of the most recent result
B4133	RD-19	VOC-1832	8240	cis-1,3-Dichloropropene	1	ug/L	U	12/11/1991	Primary Sample	SSFL Legacy Data	AnalTech	1785783.8526	268204.7221	No	Analysis is not within 3 years of the most recent result
B4133	RD-19	VOC-1832	8240	Dibromochloromethane	1	ug/L	U	12/11/1991	Primary Sample	SSFL Legacy Data	AnalTech	1785783.8526	268204.7221	No	Analysis is not within 3 years of the most recent result
B4133	RD-19	VOC-1832	8240	Ethylbenzene	1	ug/L	U	12/11/1991	Primary Sample	SSFL Legacy Data	AnalTech	1785783.8526	268204.7221	No	Analysis is not within 3 years of the most recent result
B4133	RD-19	VOC-1832	8240	Methyl ethyl ketone	20	ug/L	U	12/11/1991	Primary Sample	SSFL Legacy Data	AnalTech	1785783.8526	268204.7221	No	Analysis is not within 3 years of the most recent result
B4133	RD-19	VOC-1832	8240	Methyl isobutyl ketone (MIBK)	10	ug/L	U	12/11/1991	Primary Sample	SSFL Legacy Data	AnalTech	1785783.8526	268204.7221	No	Analysis is not within 3 years of the most recent result
B4133	RD-19	VOC-1832	8240	Methylene chloride	5	ug/L	U	12/11/1991	Primary Sample	SSFL Legacy Data	AnalTech	1785783.8526	268204.7221	No	Analysis is not within 3 years of the most recent result
B4133	RD-19	VOC-1832	8240	Styrene	1	ug/L	U	12/11/1991	Primary Sample	SSFL Legacy Data	AnalTech	1785783.8526	268204.7221	No	Analysis is not within 3 years of the most recent result
B4133	RD-19	VOC-1832	8240	Tetrachloroethene	1	ug/L	U	12/11/1991	Primary Sample	SSFL Legacy Data	AnalTech	1785783.8526	268204.7221	No	Analysis is not within 3 years of the most recent result
B4133	RD-19	VOC-1832	8240	Toluene	2	ug/L	U	12/11/1991	Primary Sample	SSFL Legacy Data	AnalTech	1785783.8526	268204.7221	No	Analysis is not within 3 years of the most recent result
B4133	RD-19	VOC-1832	8240	trans-1,2-Dichloroethene	1	ug/L	U	12/11/1991	Primary Sample	SSFL Legacy Data	AnalTech	1785783.8526	268204.7221	No	Analysis is not within 3 years of the most recent result
B4133	RD-19	VOC-1832	8240	trans-1,3-Dichloropropene	1	ug/L	U	12/11/1991	Primary Sample	SSFL Legacy Data	AnalTech	1785783.8526	268204.7221	No	Analysis is not within 3 years of the most recent result
B4133	RD-19	VOC-1832	8240	Trichloroethene	1	ug/L	U	12/11/1991	Primary Sample	SSFL Legacy Data	AnalTech	1785783.8526	268204.7221	No	Analysis is not within 3 years of the most recent result
B4133	RD-19	VOC-1832	8240	Vinyl acetate	10	ug/L	U	12/11/1991	Primary Sample	SSFL Legacy Data	AnalTech	1785783.8526	268204.7221	No	Analysis is not within 3 years of the most recent result
B4133	RD-19	VOC-1832	8240	Vinyl chloride	1	ug/L	U	12/11/1991	Primary Sample	SSFL Legacy Data	AnalTech	1785783.8526	268204.7221	No	Analysis is not within 3 years of the most recent result
B4133	RD-19	VOC-1832	8240	Xylenes, Total	1	ug/L	U	12/11/1991	Primary Sample	SSFL Legacy Data	AnalTech	1785783.8526	268204.7221	Yes	
B4133	RD-19	VOC-1833	8010	1,1,1-Trichloroethane	0.2	ug/L	U	3/12/1992	Primary Sample	SSFL Legacy Data	AnalTech	1785783.8526	268204.7221	No	Analysis is not within 3 years of the most recent result
B4133	RD-19	VOC-1833	8010	1,1,2,2-Tetrachloroethane	0.2	ug/L	U	3/12/1992	Primary Sample	SSFL Legacy Data	AnalTech	1785783.8526	268204.7221	No	Analysis is not within 3 years of the most recent result
B4133	RD-19	VOC-1833	8010	1,1,2-Trichloroethane	0.2	ug/L	U	3/12/1992	Primary Sample	SSFL Legacy Data	AnalTech	1785783.8526	268204.7221	No	Analysis is not within 3 years of the most recent result
B4133	RD-19	VOC-1833	8010	1,1-Dichloroethane	0.2	ug/L	U	3/12/1992	Primary Sample	SSFL Legacy Data	AnalTech	1785783.8526	268204.7221	No	Analysis is not within 3 years of the most recent result
B4133	RD-19	VOC-1833	8010	1,1-Dichloroethene	0.2	ug/L	U	3/12/1992	Primary Sample	SSFL Legacy Data	AnalTech	1785783.8526	268204.7221	No	Analysis is not within 3 years of the most recent result
B4133	RD-19	VOC-1833	8010	1,2-Dichlorobenzene	0.5	ug/L	U	3/12/1992	Primary Sample	SSFL Legacy Data	AnalTech	1785783.8526	268204.7221	No	Analysis is not within 3 years of the most recent result
B4133	RD-19	VOC-1833	8010	1,2-Dichloroethane	0.2	ug/L	U	3/12/1992	Primary Sample	SSFL Legacy Data	AnalTech	1785783.8526	268204.7221	No	Analysis is not within 3 years of the most recent result
B4133	RD-19	VOC-1833	8010	1,2-Dichloropropane	0.2	ug/L	U	3/12/1992	Primary Sample	SSFL Legacy Data	AnalTech	1785783.8526	268204.7221	No	Analysis is not within 3 years of the most recent result
B4133	RD-19	VOC-1833	8010	1,3-Dichlorobenzene	0.5	ug/L	U	3/12/1992	Primary Sample	SSFL Legacy Data	AnalTech	1785783.8526	268204.7221	No	Analysis is not within 3 years of the most recent result
B4133	RD-19	VOC-1833	8010	1,4-Dichlorobenzene	0.5	ug/L	U	3/12/1992	Primary Sample	SSFL Legacy Data	AnalTech	1785783.8526	268204.7221	No	Analysis is not within 3 years of the most recent result
B4133	RD-19	VOC-1833	8010	Bromodichloromethane	0.2	ug/L	U	3/12/1992	Primary Sample	SSFL Legacy Data	AnalTech	1785783.8526	268204.7221	No	Analysis is not within 3 years of the most recent result
B4133	RD-19	VOC-1833	8010	Bromoform	1	ug/L	U	3/12/1992	Primary Sample	SSFL Legacy Data	AnalTech	1785783.8526	268204.7221	No	Analysis is not within 3 years of the most recent result
B4133	RD-19	VOC-1833	8010	Bromomethane	1	ug/L	U	3/12/1992	Primary Sample	SSFL Legacy Data	AnalTech	1785783.8526	268204.7221	No	Analysis is not within 3 years of the most recent result
B4133	RD-19	VOC-1833	8010	Carbon Tetrachloride	0.2	ug/L	U	3/12/1992	Primary Sample	SSFL Legacy Data	AnalTech	1785783.8526	268204.7221	No	Analysis is not within 3 years of the most recent result
B4133	RD-19	VOC-1833	8010	Chlorobenzene	0.5	ug/L	U	3/12/1992	Primary Sample	SSFL Legacy Data	AnalTech	1785783.8526	268204.7221	No	Analysis is not within 3 years of the most recent result
B4133	RD-19	VOC-1833	8010	Chloroethane	1	ug/L	U	3/12/1992	Primary Sample	SSFL Legacy Data	AnalTech	1785783.8526	268204.7221	No	Analysis is not within 3 years of the most recent result
B4133	RD-19	VOC-1833	8010	Chloroform	0.2	ug/L	U	3/12/1992	Primary Sample	SSFL Legacy Data	AnalTech	1785783.8526	268204.7221	No	Analysis is not within 3 years of the most recent result
B4133	RD-19	VOC-1833	8010	Chloromethane	0.2	ug/L	U	3/12/1992	Primary Sample	SSFL Legacy Data	AnalTech	1785783.8526	268204.7221	No	Analysis is not within 3 years of the most recent result
B4133	RD-19	VOC-1833	8010	cis-1,2-Dichloroethene	0.2	ug/L	U	3/12/1992	Primary Sample	SSFL Legacy Data	AnalTech	1785783.8526	268204.7221	No	Analysis is not within 3 years of the most recent result
B4133	RD-19	VOC-1833	8010	cis-1,3-Dichloropropene	0.2	ug/L	U	3/12/1992	Primary Sample	SSFL Legacy Data	AnalTech	1785783.8526	268204.7221	No	Analysis is not within 3 years of the most recent result
B4133	RD-19	VOC-1833	8010	Dibromochloromethane	0.2	ug/L	U	3/12/1992	Primary Sample	SSFL Legacy Data	AnalTech	1785783.8526	268204.7221	No	Analysis is not within 3 years of the most recent result
B4133	RD-19	VOC-1833	8010	Dichlorodifluoromethane	1	ug/L	U	3/12/1992	Primary Sample	SSFL Legacy Data	AnalTech	1785783.8526	268204.7221	Yes	
B4133	RD-19	VOC-1833	8010	Methylene chloride	2	ug/L	U	3/12/1992	Primary Sample	SSFL Legacy Data	AnalTech	1785783.8526	268204.7221	No	Analysis is not within 3 years of the most recent result

RFI Site	Well ID	Sample ID	Analytical Method	Analyte	Result	Units	Qualifier Code	Collection Date	Sample Type	Sample Delivery Group	Analytical Laboratory	Easting	Northing	Included in Risk Assessment	Rationale for Risk Exclusion
B4133	RD-19	VOC-1833	8010	Tetrachloroethene	0.2	ug/L	U	3/12/1992	Primary Sample	SSFL Legacy Data	AnalTech	1785783.8526	268204.7221	No	Analysis is not within 3 years of the most recent result
B4133	RD-19	VOC-1833	8010	trans-1,2-Dichloroethene	0.2	ug/L	U	3/12/1992	Primary Sample	SSFL Legacy Data	AnalTech	1785783.8526	268204.7221	No	Analysis is not within 3 years of the most recent result
B4133	RD-19	VOC-1833	8010	trans-1,3-Dichloropropene	0.2	ug/L	U	3/12/1992	Primary Sample	SSFL Legacy Data	AnalTech	1785783.8526	268204.7221	No	Analysis is not within 3 years of the most recent result
B4133	RD-19	VOC-1833	8010	Trichloroethene	0.2	ug/L	U	3/12/1992	Primary Sample	SSFL Legacy Data	AnalTech	1785783.8526	268204.7221	No	Analysis is not within 3 years of the most recent result
B4133	RD-19	VOC-1833	8010	Trichlorofluoromethane	2	ug/L	U	3/12/1992	Primary Sample	SSFL Legacy Data	AnalTech	1785783.8526	268204.7221	No	Analysis is not within 3 years of the most recent result
B4133	RD-19	VOC-1833	8010	Vinyl chloride	0.2	ug/L	U	3/12/1992	Primary Sample	SSFL Legacy Data	AnalTech	1785783.8526	268204.7221	No	Analysis is not within 3 years of the most recent result
B4133	RD-19	VOC-1834	8010	1,1,1-Trichloroethane	0.2	ug/L	U	6/5/1992	Primary Sample	SSFL Legacy Data	AnalTech	1785783.8526	268204.7221	No	Analysis is not within 3 years of the most recent result
B4133	RD-19	VOC-1834	8010	1,1,2,2-Tetrachloroethane	0.2	ug/L	U	6/5/1992	Primary Sample	SSFL Legacy Data	AnalTech	1785783.8526	268204.7221	No	Analysis is not within 3 years of the most recent result
B4133	RD-19	VOC-1834	8010	1,1,2-Trichloro-1,2,2-trifluoroethane	0.2	ug/L	U	6/5/1992	Primary Sample	SSFL Legacy Data	AnalTech	1785783.8526	268204.7221	No	Analysis is not within 3 years of the most recent result
B4133	RD-19	VOC-1834	8010	1,1,2-Trichloroethane	0.2	ug/L	U	6/5/1992	Primary Sample	SSFL Legacy Data	AnalTech	1785783.8526	268204.7221	No	Analysis is not within 3 years of the most recent result
B4133	RD-19	VOC-1834	8010	1,1-Dichloroethane	0.2	ug/L	U	6/5/1992	Primary Sample	SSFL Legacy Data	AnalTech	1785783.8526	268204.7221	No	Analysis is not within 3 years of the most recent result
B4133	RD-19	VOC-1834	8010	1,1-Dichloroethene	0.2	ug/L	U	6/5/1992	Primary Sample	SSFL Legacy Data	AnalTech	1785783.8526	268204.7221	No	Analysis is not within 3 years of the most recent result
B4133	RD-19	VOC-1834	8010	1,2-Dichlorobenzene	0.5	ug/L	U	6/5/1992	Primary Sample	SSFL Legacy Data	AnalTech	1785783.8526	268204.7221	No	Analysis is not within 3 years of the most recent result
B4133	RD-19	VOC-1834	8010	1,2-Dichloroethane	0.2	ug/L	U	6/5/1992	Primary Sample	SSFL Legacy Data	AnalTech	1785783.8526	268204.7221	No	Analysis is not within 3 years of the most recent result
B4133	RD-19	VOC-1834	8010	1,2-Dichloropropane	0.2	ug/L	U	6/5/1992	Primary Sample	SSFL Legacy Data	AnalTech	1785783.8526	268204.7221	No	Analysis is not within 3 years of the most recent result
B4133	RD-19	VOC-1834	8010	1,3-Dichlorobenzene	0.5	ug/L	U	6/5/1992	Primary Sample	SSFL Legacy Data	AnalTech	1785783.8526	268204.7221	No	Analysis is not within 3 years of the most recent result
B4133	RD-19	VOC-1834	8010	1,4-Dichlorobenzene	0.5	ug/L	U	6/5/1992	Primary Sample	SSFL Legacy Data	AnalTech	1785783.8526	268204.7221	No	Analysis is not within 3 years of the most recent result
B4133	RD-19	VOC-1834	8010	Bromodichloromethane	0.2	ug/L	U	6/5/1992	Primary Sample	SSFL Legacy Data	AnalTech	1785783.8526	268204.7221	No	Analysis is not within 3 years of the most recent result
B4133	RD-19	VOC-1834	8010	Bromoform	1	ug/L	U	6/5/1992	Primary Sample	SSFL Legacy Data	AnalTech	1785783.8526	268204.7221	No	Analysis is not within 3 years of the most recent result
B4133	RD-19	VOC-1834	8010	Bromomethane	1	ug/L	U	6/5/1992	Primary Sample	SSFL Legacy Data	AnalTech	1785783.8526	268204.7221	No	Analysis is not within 3 years of the most recent result
B4133	RD-19	VOC-1834	8010	Carbon Tetrachloride	0.2	ug/L	U	6/5/1992	Primary Sample	SSFL Legacy Data	AnalTech	1785783.8526	268204.7221	No	Analysis is not within 3 years of the most recent result
B4133	RD-19	VOC-1834	8010	Chlorobenzene	0.5	ug/L	U	6/5/1992	Primary Sample	SSFL Legacy Data	AnalTech	1785783.8526	268204.7221	No	Analysis is not within 3 years of the most recent result
B4133	RD-19	VOC-1834	8010	Chloroethane	1	ug/L	U	6/5/1992	Primary Sample	SSFL Legacy Data	AnalTech	1785783.8526	268204.7221	No	Analysis is not within 3 years of the most recent result
B4133	RD-19	VOC-1834	8010	Chloroform	0.2	ug/L	U	6/5/1992	Primary Sample	SSFL Legacy Data	AnalTech	1785783.8526	268204.7221	No	Analysis is not within 3 years of the most recent result
B4133	RD-19	VOC-1834	8010	Chloromethane	1	ug/L	U	6/5/1992	Primary Sample	SSFL Legacy Data	AnalTech	1785783.8526	268204.7221	No	Analysis is not within 3 years of the most recent result
B4133	RD-19	VOC-1834	8010	cis-1,2-Dichloroethene	0.2	ug/L	U	6/5/1992	Primary Sample	SSFL Legacy Data	AnalTech	1785783.8526	268204.7221	No	Analysis is not within 3 years of the most recent result
B4133	RD-19	VOC-1834	8010	cis-1,3-Dichloropropene	0.2	ug/L	U	6/5/1992	Primary Sample	SSFL Legacy Data	AnalTech	1785783.8526	268204.7221	No	Analysis is not within 3 years of the most recent result
B4133	RD-19	VOC-1834	8010	Dibromochloromethane	0.2	ug/L	U	6/5/1992	Primary Sample	SSFL Legacy Data	AnalTech	1785783.8526	268204.7221	No	Analysis is not within 3 years of the most recent result
B4133	RD-19	VOC-1834	8010	Dichlorodifluoromethane	1	ug/L	U	6/5/1992	Primary Sample	SSFL Legacy Data	AnalTech	1785783.8526	268204.7221	Yes	
B4133	RD-19	VOC-1834	8010	Methylene chloride	2	ug/L	U	6/5/1992	Primary Sample	SSFL Legacy Data	AnalTech	1785783.8526	268204.7221	No	Analysis is not within 3 years of the most recent result
B4133	RD-19	VOC-1834	8010	Tetrachloroethene	0.2	ug/L	U	6/5/1992	Primary Sample	SSFL Legacy Data	AnalTech	1785783.8526	268204.7221	No	Analysis is not within 3 years of the most recent result
B4133	RD-19	VOC-1834	8010	trans-1,2-Dichloroethene	0.2	ug/L	U	6/5/1992	Primary Sample	SSFL Legacy Data	AnalTech	1785783.8526	268204.7221	No	Analysis is not within 3 years of the most recent result
B4133	RD-19	VOC-1834	8010	trans-1,3-Dichloropropene	0.2	ug/L	U	6/5/1992	Primary Sample	SSFL Legacy Data	AnalTech	1785783.8526	268204.7221	No	Analysis is not within 3 years of the most recent result
B4133	RD-19	VOC-1834	8010	Trichloroethene	0.2	ug/L	U	6/5/1992	Primary Sample	SSFL Legacy Data	AnalTech	1785783.8526	268204.7221	No	Analysis is not within 3 years of the most recent result
B4133	RD-19	VOC-1834	8010	Trichlorofluoromethane	2	ug/L	U	6/5/1992	Primary Sample	SSFL Legacy Data	AnalTech	1785783.8526	268204.7221	No	Analysis is not within 3 years of the most recent result
B4133	RD-19	VOC-1834	8010	Vinyl chloride	0.2	ug/L	U	6/5/1992	Primary Sample	SSFL Legacy Data	AnalTech	1785783.8526	268204.7221	No	Analysis is not within 3 years of the most recent result
B4133	RD-19	VOC-1835	8010	1,1,1-Trichloroethane	0.2	ug/L	U	9/12/1992	Primary Sample	SSFL Legacy Data	AnalTech	1785783.8526	268204.7221	No	Analysis is not within 3 years of the most recent result
B4133	RD-19	VOC-1835	8010	1,1,2,2-Tetrachloroethane	0.2	ug/L	U	9/12/1992	Primary Sample	SSFL Legacy Data	AnalTech	1785783.8526	268204.7221	No	Analysis is not within 3 years of the most recent result
B4133	RD-19	VOC-1835	8010	1,1,2-Trichloro-1,2,2-trifluoroethane	0.2	ug/L	U	9/12/1992	Primary Sample	SSFL Legacy Data	AnalTech	1785783.8526	268204.7221	No	Analysis is not within 3 years of the most recent result
B4133	RD-19	VOC-1835	8010	1,1,2-Trichloroethane	0.2	ug/L	U	9/12/1992	Primary Sample	SSFL Legacy Data	AnalTech	1785783.8526	268204.7221	No	Analysis is not within 3 years of the most recent result
B4133	RD-19	VOC-1835	8010	1,1-Dichloroethane	0.2	ug/L	U	9/12/1992	Primary Sample	SSFL Legacy Data	AnalTech	1785783.8526	268204.7221	No	Analysis is not within 3 years of the most recent result
B4133	RD-19	VOC-1835	8010	1,1-Dichloroethene	0.2	ug/L	U	9/12/1992	Primary Sample	SSFL Legacy Data	AnalTech	1785783.8526	268204.7221	No	Analysis is not within 3 years of the most recent result
B4133	RD-19	VOC-1835	8010	1,2-Dichlorobenzene	0.5	ug/L	U	9/12/1992	Primary Sample	SSFL Legacy Data	AnalTech	1785783.8526	268204.7221	No	Analysis is not within 3 years of the most recent result
B4133	RD-19	VOC-1835	8010	1,2-Dichloroethane	0.2	ug/L	U	9/12/1992	Primary Sample	SSFL Legacy Data	AnalTech	1785783.8526	268204.7221	No	Analysis is not within 3 years of the most recent result
B4133	RD-19	VOC-1835	8010	1,2-Dichloropropane	0.2	ug/L	U	9/12/1992	Primary Sample	SSFL Legacy Data	AnalTech	1785783.8526	268204.7221	No	Analysis is not within 3 years of the most recent result
B4133	RD-19	VOC-1835	8010	1,3-Dichlorobenzene	0.5	ug/L	U	9/12/1992	Primary Sample	SSFL Legacy Data	AnalTech	1785783.8526	268204.7221	No	Analysis is not within 3 years of the most recent result
B4133	RD-19	VOC-1835	8010	1,4-Dichlorobenzene	0.5	ug/L	U	9/12/1992	Primary Sample	SSFL Legacy Data	AnalTech	1785783.8526	268204.7221	No	Analysis is not within 3 years of the most recent result
B4133	RD-19	VOC-1835	8010	Bromodichloromethane	0.2	ug/L	U	9/12/1992	Primary Sample	SSFL Legacy Data	AnalTech	1785783.8526	268204.7221	No	Analysis is not within 3 years of the most recent result
B4133	RD-19	VOC-1835	8010	Bromoform	1	ug/L	U	9/12/1992	Primary Sample	SSFL Legacy Data	AnalTech	1785783.8526	268204.7221	No	Analysis is not within 3 years of the most recent result
B4133	RD-19	VOC-1835	8010	Bromomethane	1	ug/L	U	9/12/1992	Primary Sample	SSFL Legacy Data	AnalTech	1785783.8526	268204.7221	No	Analysis is not within 3 years of the most recent result
B4133	RD-19	VOC-1835	8010	Carbon Tetrachloride	0.2	ug/L	U	9/12/1992	Primary Sample	SSFL Legacy Data	AnalTech	1785783.8526	268204.7221	No	Analysis is not within 3 years of the most recent result
B4133	RD-19	VOC-1835	8010	Chlorobenzene	0.5	ug/L	U	9/12/1992	Primary Sample	SSFL Legacy Data	AnalTech	1785783.8526	268204.7221	No	Analysis is not within 3 years of the most recent result
B4133	RD-19	VOC-1835	8010	Chloroethane	1	ug/L	U	9/12/1992	Primary Sample	SSFL Legacy Data	AnalTech	1785783.8526	268204.7221	No	Analysis is not within 3 years of the most recent result
B4133	RD-19	VOC-1835	8010	Chloroform	0.2	ug/L	U	9/12/1992	Primary Sample	SSFL Legacy Data	AnalTech	1785783.8526	268204.7221	No	Analysis is not within 3 years of the most recent result
B4133	RD-19	VOC-1835	8010	Chloromethane	1	ug/L	U	9/12/1992	Primary Sample	SSFL Legacy Data	AnalTech	1785783.8526	268204.7221	No	Analysis is not within 3 years of the most recent result
B4133	RD-19	VOC-1835	8010	cis-1,2-Dichloroethene	0.2	ug/L	U	9/12/1992	Primary Sample	SSFL Legacy Data	AnalTech	1785783.8526	268204.7221	No	Analysis is not within 3 years of the most recent result
B4133	RD-19	VOC-1835	8010	cis-1,3-Dichloropropene	0.2	ug/L	U	9/12/1992	Primary Sample	SSFL Legacy Data	AnalTech	1785783.8526	268204.7221	No	Analysis is not within 3 years of the most recent result
B4133	RD-19	VOC-1835	8010	Dibromochloromethane	0.2	ug/L	U	9/12/1992	Primary Sample	SSFL Legacy Data	AnalTech	1785783.8526	268204.7221	No	Analysis is not within 3 years of the most recent result
B4133	RD-19	VOC-1835	8010	Dichlorodifluoromethane	1	ug/L	U	9/12/1992	Primary Sample	SSFL Legacy Data	AnalTech	1785783.8526	268204.7221	Yes	
B4133	RD-19	VOC-1835	8010	Methylene chloride	2	ug/L	U	9/12/1992	Primary Sample	SSFL Legacy Data	AnalTech	1785783.8526	268204.7221	No	Analysis is not within 3 years of the most recent result
B4133	RD-19	VOC-1835	8010	Tetrachloroethene	0.2	ug/L	U	9/12/1992	Primary Sample	SSFL Legacy Data	AnalTech	1785783.8526	268204.7221	No	Analysis is not within 3 years of the most recent result
B4133	RD-19	VOC-1835	8010	trans-1,2-Dichloroethene	0.2	ug/L	U	9/12/1992	Primary Sample	SSFL Legacy Data	AnalTech	1785783.8526	268204.7221	No	Analysis is not within 3 years of the most recent result
B4133	RD-19	VOC-1835	8010	trans-1,3-Dichloropropene	0.2	ug/L	U	9/12/1992	Primary Sample	SSFL Legacy Data	AnalTech	1785783.8526	268204.7221	No	Analysis is not within 3 years of the most recent result
B4133	RD-19	VOC-1835	8010	Trichloroethene	0.2	ug/L	U	9/12/1992	Primary Sample	SSFL Legacy Data	AnalTech	1785783.8526	268204.7221	No	Analysis is not within 3 years of the most recent result
B4133	RD-19	VOC-1835	8010	Trichlorofluoromethane	2	ug/L	U	9/12/1992	Primary Sample	SSFL Legacy Data	AnalTech	1785783.8526	268204.7221	No	Analysis is not within 3 years of the most recent result
B4133	RD-19	VOC-1835	8010	Vinyl chloride	0.2	ug/L	U	9/12/1992	Primary Sample	SSFL Legacy Data	AnalTech	1785783.8526	268204.7221	No	Analysis is not within 3 years of the most recent result
B4133	RD-19	VOC-1836	8010	1,1,1-Trichloroethane	0.5	ug/L	U	3/8/1993	Field Duplicate	SSFL Legacy Data	BCA-Glen	1785783.8526	268204.7221	No	Not a primary sample result
B4133	RD-19	VOC-1836	8010	1,1,2,2-Tetrachloroethane	0.5	ug/L	U	3/8/1993	Field Duplicate	SSFL Legacy Data	BCA-Glen	1785783.8526	268204.7221	No	Not a primary sample result
B4133	RD-19	VOC-1836	8010	1,1,2-Trichloroethane	0.5	ug/L	U	3/8/1993	Field Duplicate	SSFL Legacy Data	BCA-Glen	1785783.8526	268204.7221	No	Not a primary sample result
B4133	RD-19	VOC-1836	8010	1,1-Dichloroethane	0.5	ug/L	U	3/8/1993	Field Duplicate	SSFL Legacy Data	BCA-Glen	1785783.8526	268204.7221	No	Not a primary sample result
B4133	RD-19	VOC-1836	8010	1,1-Dichloroethene	0.5	ug/L	U	3/8/1993	Field Duplicate	SSFL Legacy Data	BCA-Glen	1785783.8526	268204.7221	No	Not a primary sample result
B4133	RD-19	VOC-1836	8010	1,2-Dichlorobenzene	0.5	ug/L	U	3/8/1993	Field Duplicate	SSFL Legacy Data	BCA-Glen	1785783.8526	268204.7221	No	Not a primary sample result
B4133	RD-19	VOC-1836	8010	1,2-Dichloroethane	0.5	ug/L	U	3/8/1993	Field Duplicate	SSFL Legacy Data	BCA-Glen	1785783.8526	268204.7221	No	Not a primary sample result
B4133	RD-19	VOC-1836	8010	1,2-Dichloropropane	0.5	ug/L	U	3/8/1993	Field Duplicate	SSFL Legacy Data	BCA-Glen	1785783.8526	268204.7221	No	Not a primary sample result
B4133	RD-19	VOC-1836	8010	1,3-Dichlorobenzene	0.5	ug/L	U	3/8/1993	Field Duplicate	SSFL Legacy Data	BCA-Glen	1785783.8526	268204.7221	No	Not a primary sample result
B4133	RD-19	VOC-1836	8010	1,4-Dichlorobenzene	0.5	ug/L	U	3/8/1993	Field Duplicate	SSFL Legacy Data	BCA-Glen	1785783.8526	268204.7221	No	Not a primary sample result
B4133	RD-19	VOC-1836	8010	2-Chloroethylvinyl ether	0.5	ug/L	U	3/8/1993	Field Duplicate	SSFL Legacy Data	BCA-Glen	1785783.8526	268204.7221	No	Not a primary sample result
B4133	RD-19	VOC-1836	8010	Bromodichloromethane	0.5	ug/L	U	3/8/1993	Field Duplicate	SSFL Legacy Data	BCA-Glen	1785783.8526	268204.7221	No	Not a primary sample result
B4133	RD-19	VOC-1836	8010	Bromoform	0.5	ug/L	U	3/8/1993	Field Duplicate	SSFL Legacy Data	BCA-Glen	1785783.8526	268204.7221	No	Not a primary sample result
B4133	RD-19	VOC-1836	8010	Bromomethane	0.5	ug/L	U	3/8/1993	Field Duplicate	SSFL Legacy Data	BCA-Glen	1785783.8526	268204.7221	No	Not a primary sample result
B4133	RD-19	VOC-1836	8010	Carbon Tetrachloride	0.5	ug/L	U	3/8/1993	Field Duplicate	SSFL Legacy Data	BCA-Glen	1785783.8526	268204.7221	No	Not a primary sample result
B4133	RD-19	VOC-1836	8010	Chlorobenzene	0.5	ug/L	U	3/8/1993	Field Duplicate	SSFL Legacy Data	BCA-Glen	1785783.8526	268204.7221	No	Not a primary sample result

RFI Site	Well ID	Sample ID	Analytical Method	Analyte	Result	Units	Qualifier Code	Collection Date	Sample Type	Sample Delivery Group	Analytical Laboratory	Easting	Northing	Included in Risk Assessment	Rationale for Risk Exclusion
B4133	RD-19	VOC-1836	8010	Chloroethane	0.5	ug/L	U	3/8/1993	Field Duplicate	SSFL Legacy Data	BCA-Glen	1785783.8526	268204.7221	No	Not a primary sample result
B4133	RD-19	VOC-1836	8010	Chloroform	0.5	ug/L	U	3/8/1993	Field Duplicate	SSFL Legacy Data	BCA-Glen	1785783.8526	268204.7221	No	Not a primary sample result
B4133	RD-19	VOC-1836	8010	Chloromethane	0.5	ug/L	U	3/8/1993	Field Duplicate	SSFL Legacy Data	BCA-Glen	1785783.8526	268204.7221	No	Not a primary sample result
B4133	RD-19	VOC-1836	8010	cis-1,2-Dichloroethene	0.5	ug/L	U	3/8/1993	Field Duplicate	SSFL Legacy Data	BCA-Glen	1785783.8526	268204.7221	No	Not a primary sample result
B4133	RD-19	VOC-1836	8010	cis-1,3-Dichloropropene	0.5	ug/L	U	3/8/1993	Field Duplicate	SSFL Legacy Data	BCA-Glen	1785783.8526	268204.7221	No	Not a primary sample result
B4133	RD-19	VOC-1836	8010	Dibromochloromethane	0.5	ug/L	U	3/8/1993	Field Duplicate	SSFL Legacy Data	BCA-Glen	1785783.8526	268204.7221	No	Not a primary sample result
B4133	RD-19	VOC-1836	8010	Dichlorodifluoromethane	3	ug/L	U	3/8/1993	Field Duplicate	SSFL Legacy Data	BCA-Glen	1785783.8526	268204.7221	No	Not a primary sample result
B4133	RD-19	VOC-1836	8010	Methylene chloride	0.5	ug/L	U	3/8/1993	Field Duplicate	SSFL Legacy Data	BCA-Glen	1785783.8526	268204.7221	No	Not a primary sample result
B4133	RD-19	VOC-1836	8010	Tetrachloroethene	0.5	ug/L	U	3/8/1993	Field Duplicate	SSFL Legacy Data	BCA-Glen	1785783.8526	268204.7221	No	Not a primary sample result
B4133	RD-19	VOC-1836	8010	trans-1,2-Dichloroethene	0.5	ug/L	U	3/8/1993	Field Duplicate	SSFL Legacy Data	BCA-Glen	1785783.8526	268204.7221	No	Not a primary sample result
B4133	RD-19	VOC-1836	8010	trans-1,3-Dichloropropene	0.5	ug/L	U	3/8/1993	Field Duplicate	SSFL Legacy Data	BCA-Glen	1785783.8526	268204.7221	No	Not a primary sample result
B4133	RD-19	VOC-1836	8010	Trichloroethene	0.5	ug/L	U	3/8/1993	Field Duplicate	SSFL Legacy Data	BCA-Glen	1785783.8526	268204.7221	No	Not a primary sample result
B4133	RD-19	VOC-1836	8010	Trichlorofluoromethane	0.5	ug/L	U	3/8/1993	Field Duplicate	SSFL Legacy Data	BCA-Glen	1785783.8526	268204.7221	No	Not a primary sample result
B4133	RD-19	VOC-1836	8010	Vinyl chloride	0.5	ug/L	U	3/8/1993	Field Duplicate	SSFL Legacy Data	BCA-Glen	1785783.8526	268204.7221	No	Not a primary sample result
B4133	RD-19	VOC-1837	8010	1,1,1-Trichloroethane	0.5	ug/L	U	3/8/1993	Primary Sample	SSFL Legacy Data	BCA-Glen	1785783.8526	268204.7221	No	Analysis is not within 3 years of the most recent result
B4133	RD-19	VOC-1837	8010	1,1,2,2-Tetrachloroethane	0.5	ug/L	U	3/8/1993	Primary Sample	SSFL Legacy Data	BCA-Glen	1785783.8526	268204.7221	No	Analysis is not within 3 years of the most recent result
B4133	RD-19	VOC-1837	8010	1,1,2-Trichloroethane	0.5	ug/L	U	3/8/1993	Primary Sample	SSFL Legacy Data	BCA-Glen	1785783.8526	268204.7221	No	Analysis is not within 3 years of the most recent result
B4133	RD-19	VOC-1837	8010	1,1-Dichloroethane	0.5	ug/L	U	3/8/1993	Primary Sample	SSFL Legacy Data	BCA-Glen	1785783.8526	268204.7221	No	Analysis is not within 3 years of the most recent result
B4133	RD-19	VOC-1837	8010	1,1-Dichloroethene	0.5	ug/L	U	3/8/1993	Primary Sample	SSFL Legacy Data	BCA-Glen	1785783.8526	268204.7221	No	Analysis is not within 3 years of the most recent result
B4133	RD-19	VOC-1837	8010	1,2-Dichlorobenzene	0.5	ug/L	U	3/8/1993	Primary Sample	SSFL Legacy Data	BCA-Glen	1785783.8526	268204.7221	No	Analysis is not within 3 years of the most recent result
B4133	RD-19	VOC-1837	8010	1,2-Dichloroethane	0.5	ug/L	U	3/8/1993	Primary Sample	SSFL Legacy Data	BCA-Glen	1785783.8526	268204.7221	No	Analysis is not within 3 years of the most recent result
B4133	RD-19	VOC-1837	8010	1,2-Dichloropropane	0.5	ug/L	U	3/8/1993	Primary Sample	SSFL Legacy Data	BCA-Glen	1785783.8526	268204.7221	No	Analysis is not within 3 years of the most recent result
B4133	RD-19	VOC-1837	8010	1,3-Dichlorobenzene	0.5	ug/L	U	3/8/1993	Primary Sample	SSFL Legacy Data	BCA-Glen	1785783.8526	268204.7221	No	Analysis is not within 3 years of the most recent result
B4133	RD-19	VOC-1837	8010	1,4-Dichlorobenzene	0.5	ug/L	U	3/8/1993	Primary Sample	SSFL Legacy Data	BCA-Glen	1785783.8526	268204.7221	No	Analysis is not within 3 years of the most recent result
B4133	RD-19	VOC-1837	8010	2-Chloroethylvinyl ether	0.5	ug/L	U	3/8/1993	Primary Sample	SSFL Legacy Data	BCA-Glen	1785783.8526	268204.7221	No	Analysis is not within 3 years of the most recent result
B4133	RD-19	VOC-1837	8010	Bromodichloromethane	0.5	ug/L	U	3/8/1993	Primary Sample	SSFL Legacy Data	BCA-Glen	1785783.8526	268204.7221	No	Analysis is not within 3 years of the most recent result
B4133	RD-19	VOC-1837	8010	Bromoform	0.5	ug/L	U	3/8/1993	Primary Sample	SSFL Legacy Data	BCA-Glen	1785783.8526	268204.7221	No	Analysis is not within 3 years of the most recent result
B4133	RD-19	VOC-1837	8010	Bromomethane	0.5	ug/L	U	3/8/1993	Primary Sample	SSFL Legacy Data	BCA-Glen	1785783.8526	268204.7221	No	Analysis is not within 3 years of the most recent result
B4133	RD-19	VOC-1837	8010	Carbon Tetrachloride	0.5	ug/L	U	3/8/1993	Primary Sample	SSFL Legacy Data	BCA-Glen	1785783.8526	268204.7221	No	Analysis is not within 3 years of the most recent result
B4133	RD-19	VOC-1837	8010	Chlorobenzene	0.5	ug/L	U	3/8/1993	Primary Sample	SSFL Legacy Data	BCA-Glen	1785783.8526	268204.7221	No	Analysis is not within 3 years of the most recent result
B4133	RD-19	VOC-1837	8010	Chloroethane	0.5	ug/L	U	3/8/1993	Primary Sample	SSFL Legacy Data	BCA-Glen	1785783.8526	268204.7221	No	Analysis is not within 3 years of the most recent result
B4133	RD-19	VOC-1837	8010	Chloroform	0.5	ug/L	U	3/8/1993	Primary Sample	SSFL Legacy Data	BCA-Glen	1785783.8526	268204.7221	No	Analysis is not within 3 years of the most recent result
B4133	RD-19	VOC-1837	8010	Chloromethane	0.5	ug/L	U	3/8/1993	Primary Sample	SSFL Legacy Data	BCA-Glen	1785783.8526	268204.7221	No	Analysis is not within 3 years of the most recent result
B4133	RD-19	VOC-1837	8010	cis-1,2-Dichloroethene	0.5	ug/L	U	3/8/1993	Primary Sample	SSFL Legacy Data	BCA-Glen	1785783.8526	268204.7221	No	Analysis is not within 3 years of the most recent result
B4133	RD-19	VOC-1837	8010	cis-1,3-Dichloropropene	0.5	ug/L	U	3/8/1993	Primary Sample	SSFL Legacy Data	BCA-Glen	1785783.8526	268204.7221	No	Analysis is not within 3 years of the most recent result
B4133	RD-19	VOC-1837	8010	Dibromochloromethane	0.5	ug/L	U	3/8/1993	Primary Sample	SSFL Legacy Data	BCA-Glen	1785783.8526	268204.7221	No	Analysis is not within 3 years of the most recent result
B4133	RD-19	VOC-1837	8010	Dichlorodifluoromethane	3	ug/L	U	3/8/1993	Primary Sample	SSFL Legacy Data	BCA-Glen	1785783.8526	268204.7221	Yes	
B4133	RD-19	VOC-1837	8010	Methylene chloride	0.5	ug/L	U	3/8/1993	Primary Sample	SSFL Legacy Data	BCA-Glen	1785783.8526	268204.7221	No	Analysis is not within 3 years of the most recent result
B4133	RD-19	VOC-1837	8010	Tetrachloroethene	0.5	ug/L	U	3/8/1993	Primary Sample	SSFL Legacy Data	BCA-Glen	1785783.8526	268204.7221	No	Analysis is not within 3 years of the most recent result
B4133	RD-19	VOC-1837	8010	trans-1,2-Dichloroethene	0.5	ug/L	U	3/8/1993	Primary Sample	SSFL Legacy Data	BCA-Glen	1785783.8526	268204.7221	No	Analysis is not within 3 years of the most recent result
B4133	RD-19	VOC-1837	8010	trans-1,3-Dichloropropene	0.5	ug/L	U	3/8/1993	Primary Sample	SSFL Legacy Data	BCA-Glen	1785783.8526	268204.7221	No	Analysis is not within 3 years of the most recent result
B4133	RD-19	VOC-1837	8010	Trichloroethene	0.5	ug/L	U	3/8/1993	Primary Sample	SSFL Legacy Data	BCA-Glen	1785783.8526	268204.7221	No	Analysis is not within 3 years of the most recent result
B4133	RD-19	VOC-1837	8010	Trichlorofluoromethane	0.5	ug/L	U	3/8/1993	Primary Sample	SSFL Legacy Data	BCA-Glen	1785783.8526	268204.7221	No	Analysis is not within 3 years of the most recent result
B4133	RD-19	VOC-1837	8010	Vinyl chloride	0.5	ug/L	U	3/8/1993	Primary Sample	SSFL Legacy Data	BCA-Glen	1785783.8526	268204.7221	No	Analysis is not within 3 years of the most recent result
B4133	RD-19	VOC-1838	8010	1,1,1-Trichloroethane	0.5	ug/L	U	2/26/1994	Primary Sample	SSFL Legacy Data	BCA-Glen	1785783.8526	268204.7221	No	Analysis is not within 3 years of the most recent result
B4133	RD-19	VOC-1838	8010	1,1,2,2-Tetrachloroethane	0.5	ug/L	U	2/26/1994	Primary Sample	SSFL Legacy Data	BCA-Glen	1785783.8526	268204.7221	No	Analysis is not within 3 years of the most recent result
B4133	RD-19	VOC-1838	8010	1,1,2-Trichloroethane	0.5	ug/L	U	2/26/1994	Primary Sample	SSFL Legacy Data	BCA-Glen	1785783.8526	268204.7221	No	Analysis is not within 3 years of the most recent result
B4133	RD-19	VOC-1838	8010	1,1-Dichloroethane	0.5	ug/L	U	2/26/1994	Primary Sample	SSFL Legacy Data	BCA-Glen	1785783.8526	268204.7221	No	Analysis is not within 3 years of the most recent result
B4133	RD-19	VOC-1838	8010	1,1-Dichloroethene	0.5	ug/L	U	2/26/1994	Primary Sample	SSFL Legacy Data	BCA-Glen	1785783.8526	268204.7221	No	Analysis is not within 3 years of the most recent result
B4133	RD-19	VOC-1838	8010	1,2-Dichlorobenzene	0.5	ug/L	U	2/26/1994	Primary Sample	SSFL Legacy Data	BCA-Glen	1785783.8526	268204.7221	No	Analysis is not within 3 years of the most recent result
B4133	RD-19	VOC-1838	8010	1,2-Dichloroethane	0.5	ug/L	U	2/26/1994	Primary Sample	SSFL Legacy Data	BCA-Glen	1785783.8526	268204.7221	No	Analysis is not within 3 years of the most recent result
B4133	RD-19	VOC-1838	8010	1,2-Dichloropropane	0.5	ug/L	U	2/26/1994	Primary Sample	SSFL Legacy Data	BCA-Glen	1785783.8526	268204.7221	No	Analysis is not within 3 years of the most recent result
B4133	RD-19	VOC-1838	8010	1,3-Dichlorobenzene	0.5	ug/L	U	2/26/1994	Primary Sample	SSFL Legacy Data	BCA-Glen	1785783.8526	268204.7221	No	Analysis is not within 3 years of the most recent result
B4133	RD-19	VOC-1838	8010	1,4-Dichlorobenzene	0.5	ug/L	U	2/26/1994	Primary Sample	SSFL Legacy Data	BCA-Glen	1785783.8526	268204.7221	No	Analysis is not within 3 years of the most recent result
B4133	RD-19	VOC-1838	8010	2-Chloroethylvinyl ether	0.5	ug/L	U	2/26/1994	Primary Sample	SSFL Legacy Data	BCA-Glen	1785783.8526	268204.7221	No	Analysis is not within 3 years of the most recent result
B4133	RD-19	VOC-1838	8010	Bromodichloromethane	0.5	ug/L	U	2/26/1994	Primary Sample	SSFL Legacy Data	BCA-Glen	1785783.8526	268204.7221	No	Analysis is not within 3 years of the most recent result
B4133	RD-19	VOC-1838	8010	Bromoform	0.5	ug/L	U	2/26/1994	Primary Sample	SSFL Legacy Data	BCA-Glen	1785783.8526	268204.7221	No	Analysis is not within 3 years of the most recent result
B4133	RD-19	VOC-1838	8010	Bromomethane	0.5	ug/L	U	2/26/1994	Primary Sample	SSFL Legacy Data	BCA-Glen	1785783.8526	268204.7221	No	Analysis is not within 3 years of the most recent result
B4133	RD-19	VOC-1838	8010	Carbon Tetrachloride	0.5	ug/L	U	2/26/1994	Primary Sample	SSFL Legacy Data	BCA-Glen	1785783.8526	268204.7221	No	Analysis is not within 3 years of the most recent result
B4133	RD-19	VOC-1838	8010	Chlorobenzene	0.5	ug/L	U	2/26/1994	Primary Sample	SSFL Legacy Data	BCA-Glen	1785783.8526	268204.7221	No	Analysis is not within 3 years of the most recent result
B4133	RD-19	VOC-1838	8010	Chloroethane	0.5	ug/L	U	2/26/1994	Primary Sample	SSFL Legacy Data	BCA-Glen	1785783.8526	268204.7221	No	Analysis is not within 3 years of the most recent result
B4133	RD-19	VOC-1838	8010	Chloroform	0.5	ug/L	U	2/26/1994	Primary Sample	SSFL Legacy Data	BCA-Glen	1785783.8526	268204.7221	No	Analysis is not within 3 years of the most recent result
B4133	RD-19	VOC-1838	8010	Chloromethane	0.5	ug/L	U	2/26/1994	Primary Sample	SSFL Legacy Data	BCA-Glen	1785783.8526	268204.7221	No	Analysis is not within 3 years of the most recent result
B4133	RD-19	VOC-1838	8010	cis-1,2-Dichloroethene	0.5	ug/L	U	2/26/1994	Primary Sample	SSFL Legacy Data	BCA-Glen	1785783.8526	268204.7221	No	Analysis is not within 3 years of the most recent result
B4133	RD-19	VOC-1838	8010	cis-1,3-Dichloropropene	0.5	ug/L	U	2/26/1994	Primary Sample	SSFL Legacy Data	BCA-Glen	1785783.8526	268204.7221	No	Analysis is not within 3 years of the most recent result
B4133	RD-19	VOC-1838	8010	Dibromochloromethane	0.5	ug/L	U	2/26/1994	Primary Sample	SSFL Legacy Data	BCA-Glen	1785783.8526	268204.7221	No	Analysis is not within 3 years of the most recent result
B4133	RD-19	VOC-1838	8010	Dichlorodifluoromethane	0.5	ug/L	U	2/26/1994	Primary Sample	SSFL Legacy Data	BCA-Glen	1785783.8526	268204.7221	Yes	
B4133	RD-19	VOC-1838	8010	Methylene chloride	0.5	ug/L	U	2/26/1994	Primary Sample	SSFL Legacy Data	BCA-Glen	1785783.8526	268204.7221	No	Analysis is not within 3 years of the most recent result
B4133	RD-19	VOC-1838	8010	Tetrachloroethene	0.5	ug/L	U	2/26/1994	Primary Sample	SSFL Legacy Data	BCA-Glen	1785783.8526	268204.7221	No	Analysis is not within 3 years of the most recent result
B4133	RD-19	VOC-1838	8010	trans-1,2-Dichloroethene	0.5	ug/L	U	2/26/1994	Primary Sample	SSFL Legacy Data	BCA-Glen	1785783.8526	268204.7221	No	Analysis is not within 3 years of the most recent result
B4133	RD-19	VOC-1838	8010	trans-1,3-Dichloropropene	0.5	ug/L	U	2/26/1994	Primary Sample	SSFL Legacy Data	BCA-Glen	1785783.8526	268204.7221	No	Analysis is not within 3 years of the most recent result
B4133	RD-19	VOC-1838	8010	Trichloroethene	0.5	ug/L	U	2/26/1994	Primary Sample	SSFL Legacy Data	BCA-Glen	1785783.8526	268204.7221	No	Analysis is not within 3 years of the most recent result
B4133	RD-19	VOC-1838	8010	Trichlorofluoromethane	0.5	ug/L	U	2/26/1994	Primary Sample	SSFL Legacy Data	BCA-Glen	1785783.8526	268204.7221	No	Analysis is not within 3 years of the most recent result
B4133	RD-19	VOC-1838	8010	Vinyl chloride	0.5	ug/L	U	2/26/1994	Primary Sample	SSFL Legacy Data	BCA-Glen	1785783.8526	268204.7221	No	Analysis is not within 3 years of the most recent result
B4133	RD-85	RD-85_022305_01_D	8260B	1,1,1-Trichloroethane	0.3	ug/L	U	2/23/2005 9:00:00 AM	Primary Sample	IOB1815	Del Mar	1786081.98	268384.83	No	Well does not reflect highest concentration encountered in first groundwater
B4133	RD-85	RD-85_022305_01_D	8260B	1,1,2,2-Tetrachloroethane	0.24	ug/L	U	2/23/2005 9:00:00 AM	Primary Sample	IOB1815	Del Mar	1786081.98	268384.83	No	Well does not reflect highest concentration encountered in first groundwater
B4133	RD-85	RD-85_022305_01_D	8260B	1,1,2-Trichloro-1,2,2-trifluoroethane	1.2	ug/L	U	2/23/2005 9:00:00 AM	Primary Sample	IOB1815	Del Mar	1786081.98	268384.83	No	Well does not reflect highest concentration encountered in first groundwater
B4133	RD-85	RD-85_022305_01_D	8260B	1,1,2-Trichloroethane	0.3	ug/L	U	2/23/2005 9:00:00 AM	Primary Sample	IOB1815	Del Mar	1786081.98	268384.83	No	Well does not reflect highest concentration encountered in first groundwater
B4133	RD-85	RD-85_022305_01_D	8260B	1,1-Dichloroethane	0.27	ug/L	U	2/23/2005 9:00:00 AM	Primary Sample	IOB1815	Del Mar	1786081.98	268384.83	No	Well does not reflect highest concentration encountered in first groundwater
B4133	RD-85	RD-85_022305_01_D	8260B	1,1-Dichloroethene	0.32	ug/L	U	2/23/2005 9:00:00 AM	Primary Sample	IOB1815	Del Mar	1786081.98	268384.83	No	Well does not reflect highest concentration encountered in first groundwater
B4133	RD-85	RD-85_022305_01_D	8260B	1,2-Dichlorobenzene	0.32	ug/L	U	2/23/2005 9:00:00 AM	Primary Sample	IOB1815	Del Mar	1786081.98	268384.83	No	Well does not reflect highest concentration encountered in first groundwater
B4133	RD-85	RD-85_022305_01_D	8260B	1,2-Dichloroethane	0.28	ug/L	U	2/23/2005 9:00:00 AM	Primary Sample	IOB1815	Del Mar	1786081.98	268384.83	No	Well does not reflect highest concentration encountered in first groundwater

RFI Site	Well ID	Sample ID	Analytical Method	Analyte	Result	Units	Qualifier Code	Collection Date	Sample Type	Sample Delivery Group	Analytical Laboratory	Easting	Northing	Included in Risk Assessment	Rationale for Risk Exclusion
B4133	RD-85	RD-85_022305_01_D	8260B	1,2-Dichloropropane	0.35	ug/L	U	2/23/2005 9:00:00 AM	Primary Sample	IOB1815	Del Mar	1786081.98	268384.83	No	Well does not reflect highest concentration encountered in first groundwater
B4133	RD-85	RD-85_022305_01_D	8260B	1,3-Dichlorobenzene	0.35	ug/L	U	2/23/2005 9:00:00 AM	Primary Sample	IOB1815	Del Mar	1786081.98	268384.83	No	Well does not reflect highest concentration encountered in first groundwater
B4133	RD-85	RD-85_022305_01_D	8260B	1,4-Dichlorobenzene	0.37	ug/L	U	2/23/2005 9:00:00 AM	Primary Sample	IOB1815	Del Mar	1786081.98	268384.83	No	Well does not reflect highest concentration encountered in first groundwater
B4133	RD-85	RD-85_022305_01_D	8260B	2-Hexanone	2.6	ug/L	U	2/23/2005 9:00:00 AM	Primary Sample	IOB1815	Del Mar	1786081.98	268384.83	No	Well does not reflect highest concentration encountered in first groundwater
B4133	RD-85	RD-85_022305_01_D	8260B	Acetone	4.5	ug/L	U	2/23/2005 9:00:00 AM	Primary Sample	IOB1815	Del Mar	1786081.98	268384.83	No	Well does not reflect highest concentration encountered in first groundwater
B4133	RD-85	RD-85_022305_01_D	8260B	Benzene	0.28	ug/L	U	2/23/2005 9:00:00 AM	Primary Sample	IOB1815	Del Mar	1786081.98	268384.83	No	Well does not reflect highest concentration encountered in first groundwater
B4133	RD-85	RD-85_022305_01_D	8260B	Bromodichloromethane	0.3	ug/L	U	2/23/2005 9:00:00 AM	Primary Sample	IOB1815	Del Mar	1786081.98	268384.83	No	Well does not reflect highest concentration encountered in first groundwater
B4133	RD-85	RD-85_022305_01_D	8260B	Bromoform	0.32	ug/L	U	2/23/2005 9:00:00 AM	Primary Sample	IOB1815	Del Mar	1786081.98	268384.83	No	Well does not reflect highest concentration encountered in first groundwater
B4133	RD-85	RD-85_022305_01_D	8260B	Bromomethane	0.34	ug/L	U	2/23/2005 9:00:00 AM	Primary Sample	IOB1815	Del Mar	1786081.98	268384.83	No	Well does not reflect highest concentration encountered in first groundwater
B4133	RD-85	RD-85_022305_01_D	8260B	Carbon Disulfide	0.48	ug/L	U	2/23/2005 9:00:00 AM	Primary Sample	IOB1815	Del Mar	1786081.98	268384.83	No	Well does not reflect highest concentration encountered in first groundwater
B4133	RD-85	RD-85_022305_01_D	8260B	Carbon Tetrachloride	0.28	ug/L	U	2/23/2005 9:00:00 AM	Primary Sample	IOB1815	Del Mar	1786081.98	268384.83	No	Well does not reflect highest concentration encountered in first groundwater
B4133	RD-85	RD-85_022305_01_D	8260B	Chlorobenzene	0.36	ug/L	U	2/23/2005 9:00:00 AM	Primary Sample	IOB1815	Del Mar	1786081.98	268384.83	No	Well does not reflect highest concentration encountered in first groundwater
B4133	RD-85	RD-85_022305_01_D	8260B	Chloroethane	0.33	ug/L	U	2/23/2005 9:00:00 AM	Primary Sample	IOB1815	Del Mar	1786081.98	268384.83	No	Well does not reflect highest concentration encountered in first groundwater
B4133	RD-85	RD-85_022305_01_D	8260B	Chloroform	0.33	ug/L	U	2/23/2005 9:00:00 AM	Primary Sample	IOB1815	Del Mar	1786081.98	268384.83	No	Well does not reflect highest concentration encountered in first groundwater
B4133	RD-85	RD-85_022305_01_D	8260B	Chloromethane	0.3	ug/L	U	2/23/2005 9:00:00 AM	Primary Sample	IOB1815	Del Mar	1786081.98	268384.83	No	Well does not reflect highest concentration encountered in first groundwater
B4133	RD-85	RD-85_022305_01_D	8260B	cis-1,2-Dichloroethene	0.32	ug/L	U	2/23/2005 9:00:00 AM	Primary Sample	IOB1815	Del Mar	1786081.98	268384.83	No	Well does not reflect highest concentration encountered in first groundwater
B4133	RD-85	RD-85_022305_01_D	8260B	cis-1,3-Dichloropropene	0.22	ug/L	U	2/23/2005 9:00:00 AM	Primary Sample	IOB1815	Del Mar	1786081.98	268384.83	No	Well does not reflect highest concentration encountered in first groundwater
B4133	RD-85	RD-85_022305_01_D	8260B	Dibromochloromethane	0.28	ug/L	U	2/23/2005 9:00:00 AM	Primary Sample	IOB1815	Del Mar	1786081.98	268384.83	No	Well does not reflect highest concentration encountered in first groundwater
B4133	RD-85	RD-85_022305_01_D	8260B	Ethylbenzene	0.25	ug/L	U	2/23/2005 9:00:00 AM	Primary Sample	IOB1815	Del Mar	1786081.98	268384.83	No	Well does not reflect highest concentration encountered in first groundwater
B4133	RD-85	RD-85_022305_01_D	8260B	Methyl ethyl ketone	3.8	ug/L	U	2/23/2005 9:00:00 AM	Primary Sample	IOB1815	Del Mar	1786081.98	268384.83	No	Well does not reflect highest concentration encountered in first groundwater
B4133	RD-85	RD-85_022305_01_D	8260B	Methyl isobutyl ketone (MIBK)	2.5	ug/L	U	2/23/2005 9:00:00 AM	Primary Sample	IOB1815	Del Mar	1786081.98	268384.83	No	Well does not reflect highest concentration encountered in first groundwater
B4133	RD-85	RD-85_022305_01_D	8260B	Methylene chloride	0.48	ug/L	U	2/23/2005 9:00:00 AM	Primary Sample	IOB1815	Del Mar	1786081.98	268384.83	No	Well does not reflect highest concentration encountered in first groundwater
B4133	RD-85	RD-85_022305_01_D	8260B	m-Xylene & p-Xylene	0.52	ug/L	U	2/23/2005 9:00:00 AM	Primary Sample	IOB1815	Del Mar	1786081.98	268384.83	No	Well does not reflect highest concentration encountered in first groundwater
B4133	RD-85	RD-85_022305_01_D	8260B	o-Xylene	0.24	ug/L	U	2/23/2005 9:00:00 AM	Primary Sample	IOB1815	Del Mar	1786081.98	268384.83	No	Well does not reflect highest concentration encountered in first groundwater
B4133	RD-85	RD-85_022305_01_D	8260B	Tetrachloroethene	0.32	ug/L	U	2/23/2005 9:00:00 AM	Primary Sample	IOB1815	Del Mar	1786081.98	268384.83	No	Well does not reflect highest concentration encountered in first groundwater
B4133	RD-85	RD-85_022305_01_D	8260B	Toluene	0.36	ug/L	U	2/23/2005 9:00:00 AM	Primary Sample	IOB1815	Del Mar	1786081.98	268384.83	No	Well does not reflect highest concentration encountered in first groundwater
B4133	RD-85	RD-85_022305_01_D	8260B	trans-1,2-Dichloroethene	0.27	ug/L	U	2/23/2005 9:00:00 AM	Primary Sample	IOB1815	Del Mar	1786081.98	268384.83	No	Well does not reflect highest concentration encountered in first groundwater
B4133	RD-85	RD-85_022305_01_D	8260B	trans-1,3-Dichloropropene	0.24	ug/L	U	2/23/2005 9:00:00 AM	Primary Sample	IOB1815	Del Mar	1786081.98	268384.83	No	Well does not reflect highest concentration encountered in first groundwater
B4133	RD-85	RD-85_022305_01_D	8260B	Trichloroethene	0.26	ug/L	U	2/23/2005 9:00:00 AM	Primary Sample	IOB1815	Del Mar	1786081.98	268384.83	No	Well does not reflect highest concentration encountered in first groundwater
B4133	RD-85	RD-85_022305_01_D	8260B	Trichlorofluoromethane	0.34	ug/L	U	2/23/2005 9:00:00 AM	Primary Sample	IOB1815	Del Mar	1786081.98	268384.83	No	Well does not reflect highest concentration encountered in first groundwater
B4133	RD-85	RD-85_022305_01_D	8260B	Vinyl chloride	0.26	ug/L	U	2/23/2005 9:00:00 AM	Primary Sample	IOB1815	Del Mar	1786081.98	268384.83	No	Well does not reflect highest concentration encountered in first groundwater
B4133	RD-85	RD-85_031208_01_L	6020	Antimony, Dissolved	0.62	ug/L	J	3/12/2008 8:52:00 AM	Primary Sample	1081388	Lancaster	1786081.98	268384.83	No	Well does not reflect highest concentration encountered in first groundwater
B4133	RD-85	RD-85_031208_01_L	6020	Arsenic, Dissolved	1.3	ug/L	J	3/12/2008 8:52:00 AM	Primary Sample	1081388	Lancaster	1786081.98	268384.83	No	Well does not reflect highest concentration encountered in first groundwater
B4133	RD-85	RD-85_031208_01_L	6010B	Barium, Dissolved	31.4	ug/L		3/12/2008 8:52:00 AM	Primary Sample	1081388	Lancaster	1786081.98	268384.83	No	Well does not reflect highest concentration encountered in first groundwater
B4133	RD-85	RD-85_031208_01_L	6020	Beryllium, Dissolved	0.052	ug/L	U	3/12/2008 8:52:00 AM	Primary Sample	1081388	Lancaster	1786081.98	268384.83	No	Well does not reflect highest concentration encountered in first groundwater
B4133	RD-85	RD-85_031208_01_L	6020	Cadmium, Dissolved	0.099	ug/L	U	3/12/2008 8:52:00 AM	Primary Sample	1081388	Lancaster	1786081.98	268384.83	No	Well does not reflect highest concentration encountered in first groundwater
B4133	RD-85	RD-85_031208_01_L	6020	Chromium, Dissolved	0.6	ug/L	U	3/12/2008 8:52:00 AM	Primary Sample	1081388	Lancaster	1786081.98	268384.83	No	Well does not reflect highest concentration encountered in first groundwater
B4133	RD-85	RD-85_031208_01_L	6010B	Cobalt, Dissolved	2.1	UG/L	U	3/12/2008 8:52:00 AM	Primary Sample	1081388	Lancaster	1786081.98	268384.83	No	Well does not reflect highest concentration encountered in first groundwater
B4133	RD-85	RD-85_031208_01_L	6020	Copper, Dissolved	1.6	ug/L		3/12/2008 8:52:00 AM	Primary Sample	1081388	Lancaster	1786081.98	268384.83	No	Well does not reflect highest concentration encountered in first groundwater
B4133	RD-85	RD-85_031208_01_L	6010B	Iron, Dissolved	272	ug/L		3/12/2008 8:52:00 AM	Primary Sample	1081388	Lancaster	1786081.98	268384.83	No	Well does not reflect highest concentration encountered in first groundwater
B4133	RD-85	RD-85_031208_01_L	6020	Lead, Dissolved	0.075	ug/L	J	3/12/2008 8:52:00 AM	Primary Sample	1081388	Lancaster	1786081.98	268384.83	No	Well does not reflect highest concentration encountered in first groundwater
B4133	RD-85	RD-85_031208_01_L	6010B	Manganese, Dissolved	495	ug/L		3/12/2008 8:52:00 AM	Primary Sample	1081388	Lancaster	1786081.98	268384.83	No	Well does not reflect highest concentration encountered in first groundwater
B4133	RD-85	RD-85_031208_01_L	7470A	Mercury, Dissolved	0.056	ug/L	U	3/12/2008 8:52:00 AM	Primary Sample	1081388	Lancaster	1786081.98	268384.83	No	Well does not reflect highest concentration encountered in first groundwater
B4133	RD-85	RD-85_031208_01_L	6010B	Molybdenum, Dissolved	4.6	ug/L	U	3/12/2008 8:52:00 AM	Primary Sample	1081388	Lancaster	1786081.98	268384.83	No	Well does not reflect highest concentration encountered in first groundwater
B4133	RD-85	RD-85_031208_01_L	6020	Nickel, Dissolved	7.3	ug/L		3/12/2008 8:52:00 AM	Primary Sample	1081388	Lancaster	1786081.98	268384.83	No	Well does not reflect highest concentration encountered in first groundwater
B4133	RD-85	RD-85_031208_01_L	6020	Selenium, Dissolved	2.1	ug/L		3/12/2008 8:52:00 AM	Primary Sample	1081388	Lancaster	1786081.98	268384.83	No	Well does not reflect highest concentration encountered in first groundwater
B4133	RD-85	RD-85_031208_01_L	6020	Silver, Dissolved	0.037	ug/L	U	3/12/2008 8:52:00 AM	Primary Sample	1081388	Lancaster	1786081.98	268384.83	No	Well does not reflect highest concentration encountered in first groundwater
B4133	RD-85	RD-85_031208_01_L	6020	Thallium, Dissolved	0.15	ug/L	U	3/12/2008 8:52:00 AM	Primary Sample	1081388	Lancaster	1786081.98	268384.83	No	Well does not reflect highest concentration encountered in first groundwater
B4133	RD-85	RD-85_031208_01_L	6010B	Vanadium, Dissolved	1.5	ug/L	U	3/12/2008 8:52:00 AM	Primary Sample	1081388	Lancaster	1786081.98	268384.83	No	Well does not reflect highest concentration encountered in first groundwater
B4133	RD-85	RD-85_031208_01_L	6010B	Zinc, Dissolved	10.3	ug/L	J	3/12/2008 8:52:00 AM	Primary Sample	1081388	Lancaster	1786081.98	268384.83	No	Well does not reflect highest concentration encountered in first groundwater
B4133	RD-85	RD-85_052108_01_L	6020	Antimony, Dissolved	0.6	ug/L	U	5/21/2008 9:14:00 AM	Primary Sample	1092596	Lancaster	1786081.98	268384.83	No	Well does not reflect highest concentration encountered in first groundwater
B4133	RD-85	RD-85_052108_01_L	6020	Arsenic, Dissolved	1.4	ug/L	U	5/21/2008 9:14:00 AM	Primary Sample	1092596	Lancaster	1786081.98	268384.83	No	Well does not reflect highest concentration encountered in first groundwater
B4133	RD-85	RD-85_052108_01_L	6010B	Barium, Dissolved	30.2	ug/L		5/21/2008 9:14:00 AM	Primary Sample	1092596	Lancaster	1786081.98	268384.83	No	Well does not reflect highest concentration encountered in first groundwater
B4133	RD-85	RD-85_052108_01_L	6020	Beryllium, Dissolved	0.1	ug/L	U	5/21/2008 9:14:00 AM	Primary Sample	1092596	Lancaster	1786081.98	268384.83	No	Well does not reflect highest concentration encountered in first groundwater
B4133	RD-85	RD-85_052108_01_L	6020	Cadmium, Dissolved	0.2	ug/L	U	5/21/2008 9:14:00 AM	Primary Sample	1092596	Lancaster	1786081.98	268384.83	No	Well does not reflect highest concentration encountered in first groundwater
B4133	RD-85	RD-85_052108_01_L	6020	Chromium, Dissolved	1.2	ug/L	U	5/21/2008 9:14:00 AM	Primary Sample	1092596	Lancaster	1786081.98	268384.83	No	Well does not reflect highest concentration encountered in first groundwater
B4133	RD-85	RD-85_052108_01_L	6010B	Cobalt, Dissolved	2.1	UG/L	U	5/21/2008 9:14:00 AM	Primary Sample	1092596	Lancaster	1786081.98	268384.83	No	Well does not reflect highest concentration encountered in first groundwater
B4133	RD-85	RD-85_052108_01_L	6020	Copper, Dissolved	0.76	ug/L	U	5/21/2008 9:14:00 AM	Primary Sample	1092596	Lancaster	1786081.98	268384.83	No	Well does not reflect highest concentration encountered in first groundwater
B4133	RD-85	RD-85_052108_01_L	6010B	Iron, Dissolved	52.2	ug/L	U	5/21/2008 9:14:00 AM	Primary Sample	1092596	Lancaster	1786081.98	268384.83	No	Well does not reflect highest concentration encountered in first groundwater
B4133	RD-85	RD-85_052108_01_L	6020	Lead, Dissolved	0.1	ug/L	U	5/21/2008 9:14:00 AM	Primary Sample	1092596	Lancaster	1786081.98	268384.83	No	Well does not reflect highest concentration encountered in first groundwater
B4133	RD-85	RD-85_052108_01_L	6010B	Manganese, Dissolved	28.2	ug/L		5/21/2008 9:14:00 AM	Primary Sample	1092596	Lancaster	1786081.98	268384.83	No	Well does not reflect highest concentration encountered in first groundwater
B4133	RD-85	RD-85_052108_01_L	7470A	Mercury, Dissolved	0.056	ug/L	U	5/21/2008 9:14:00 AM	Primary Sample	1092596	Lancaster	1786081.98	268384.83	No	Well does not reflect highest concentration encountered in first groundwater
B4133	RD-85	RD-85_052108_01_L	6010B	Molybdenum, Dissolved	4.6	ug/L	U	5/21/2008 9:14:00 AM	Primary Sample	1092596	Lancaster	1786081.98	268384.83	No	Well does not reflect highest concentration encountered in first groundwater
B4133	RD-85	RD-85_052108_01_L	6020	Nickel, Dissolved	1	ug/L	J	5/21/2008 9:14:00 AM	Primary Sample	1092596	Lancaster	1786081.98	268384.83	No	Well does not reflect highest concentration encountered in first groundwater
B4133	RD-85	RD-85_052108_01_L	6020	Selenium, Dissolved	2	ug/L	U	5/21/2008 9:14:00 AM	Primary Sample	1092596	Lancaster	1786081.98	268384.83	No	Well does not reflect highest concentration encountered in first groundwater
B4133	RD-85	RD-85_052108_01_L	6020	Silver, Dissolved	0.074	ug/L	U	5/21/2008 9:14:00 AM	Primary Sample	1092596	Lancaster	1786081.98	268384.83	No	Well does not reflect highest concentration encountered in first groundwater
B4133	RD-85	RD-85_052108_01_L	6020	Thallium, Dissolved	0.3	ug/L	U	5/21/2008 9:14:00 AM	Primary Sample	1092596	Lancaster	1786081.98	268384.83	No	Well does not reflect highest concentration encountered in first groundwater
B4133	RD-85	RD-85_052108_01_L	6010B	Vanadium, Dissolved	1.5	ug/L	U	5/21/2008 9:14:00 AM	Primary Sample	1092596	Lancaster	1786081.98	268384.83	No	Well does not reflect highest concentration encountered in first groundwater
B4133	RD-85	RD-85_052108_01_L	6010B	Zinc, Dissolved	8.1	ug/L	U	5/21/2008 9:14:00 AM	Primary Sample	1092596	Lancaster	1786081.98	268384.83	No	Well does not reflect highest concentration encountered in first groundwater
B4133	RD-85	RD-85_082307_01_T	6020	Antimony, Dissolved	0.2	ug/L	U	8/23/2007 9:52:00 AM	Primary Sample	IQH2217	TestAmerica - Irvine	1786081.98	268384.83	No	Well does not reflect highest concentration encountered in first groundwater
B4133	RD-85	RD-85_082307_01_T	6020	Arsenic, Dissolved	0.7	ug/L	U	8/23/2007 9:52:00 AM	Primary Sample	IQH2217	TestAmerica - Irvine	1786081.98	268384.83	No	Well does not reflect highest concentration encountered in first groundwater
B4133	RD-85	RD-85_082307_01_T	6020	Barium, Dissolved	41	ug/L		8/23/2007 9:52:00 AM	Primary Sample	IQH2217	TestAmerica - Irvine	1786081.98	268384.83	No	Well does not reflect highest concentration encountered in first groundwater
B4133	RD-85	RD-85_082307_01_T	6020	Beryllium, Dissolved	0.075	ug/L	U	8/23/2007 9:52:00 AM	Primary Sample	IQH2217	TestAmerica - Irvine	1786081.98	268384.83	No	Well does not reflect highest concentration encountered in first groundwater
B4133	RD-85	RD-85_082307_01_T	6020	Cadmium, Dissolved	0.11	ug/L	U	8/23/2007 9:52:00 AM	Primary Sample	IQH2217	TestAmerica - Irvine	1786081.98	268384.83	No	Well does not reflect highest concentration encountered in first groundwater
B4133	RD-85	RD-85_082307_01_T	6020	Chromium, Dissolved	0.7	ug/L	U	8/23/2007 9:52:00 AM	Primary Sample	IQH2217	TestAmerica - Irvine	1786081.98	268384.83	No	Well does not reflect highest concentration encountered in first groundwater
B4133	RD-85	RD-85_082307_01_T	6020	Cobalt, Dissolved	0.87	UG/L	J	8/23/2007 9:52:00 AM	Primary Sample	IQH2217	TestAmerica - Irvine	1786081.98	268384.83	No	Well does not reflect highest concentration encountered in first groundwater
B4133	RD-85	RD-85_082307_01_T	6020	Copper, Dissolved	2	ug/L	J	8/23/2007 9:52:00 AM	Primary Sample	IQH2217	TestAmerica - Irvine	1786081.98	268384.83	No	Well does not reflect highest concentration encountered in first groundwater
B4133	RD-85	RD-85_082307_01_T	6010B	Iron, Dissolved	15	ug/L	U	8/23/2007 9:52:00 AM	Primary Sample	IQH2217	TestAmerica - Irvine	1786081.98	268384.83	No	Well does not reflect highest concentration encountered in first groundwater
B4133	RD-85	RD-85_082307_01_T	6020	Lead, Dissolved	0.1	ug/L	U	8/23/2007 9:52:00 AM	Primary Sample	IQH2217	TestAmerica - Irvine	1786081.98	268384.83	No	Well does not reflect highest concentration encountered in first groundwater
B4133	RD-85	RD-85_082307_01_T	6020	Manganese, Dissolved	370	ug/L		8/23/2007 9:52:00 AM	Primary Sample	IQH2217	TestAmerica - Irvine	1786081.98	268384.83	No	Well does not reflect highest concentration encountered in first groundwater
B4133	RD-85	RD-85_082307_01_T	7470A	Mercury, Dissolved	0.073	ug/L	U	8/23/2007 9:52:00 AM	Primary Sample	IQH2217	TestAmerica - Irvine	1786081.98	268384.83	No	Well does not reflect highest concentration encountered in first groundwater
B4133	RD-85	RD-85_082307_01_T	6020	Molybdenum, Dissolved	2.1	ug/L		8/23/2007 9:52:00 AM	Primary Sample	IQH2217	TestAmerica - Irvine	1786081.98	268384.83	No	Well does not reflect highest concentration encountered in first groundwater

RFI Site	Well ID	Sample ID	Analytical Method	Analyte	Result	Units	Qualifier Code	Collection Date	Sample Type	Sample Delivery Group	Analytical Laboratory	Easting	Northing	Included in Risk Assessment	Rationale for Risk Exclusion
B4133	RD-85	RD-85_082307_01_T	6020	Nickel, Dissolved	6.5	ug/L		8/23/2007 9:52:00 AM	Primary Sample	IQH2217	TestAmerica - Irvine	1786081.98	268384.83	No	Well does not reflect highest concentration encountered in first groundwater
B4133	RD-85	RD-85_082307_01_T	6020	Selenium, Dissolved	0.35	ug/L	J	8/23/2007 9:52:00 AM	Primary Sample	IQH2217	TestAmerica - Irvine	1786081.98	268384.83	No	Well does not reflect highest concentration encountered in first groundwater
B4133	RD-85	RD-85_082307_01_T	6020	Silver, Dissolved	0.2	ug/L	U	8/23/2007 9:52:00 AM	Primary Sample	IQH2217	TestAmerica - Irvine	1786081.98	268384.83	No	Well does not reflect highest concentration encountered in first groundwater
B4133	RD-85	RD-85_082307_01_T	6020	Thallium, Dissolved	0.15	ug/L	U	8/23/2007 9:52:00 AM	Primary Sample	IQH2217	TestAmerica - Irvine	1786081.98	268384.83	No	Well does not reflect highest concentration encountered in first groundwater
B4133	RD-85	RD-85_082307_01_T	6020	Vanadium, Dissolved	0.99	ug/L	J	8/23/2007 9:52:00 AM	Primary Sample	IQH2217	TestAmerica - Irvine	1786081.98	268384.83	No	Well does not reflect highest concentration encountered in first groundwater
B4133	RD-85	RD-85_082307_01_T	6020	Zinc, Dissolved	3.4	ug/L	U	8/23/2007 9:52:00 AM	Primary Sample	IQH2217	TestAmerica - Irvine	1786081.98	268384.83	No	Well does not reflect highest concentration encountered in first groundwater
B4133	RD-85	RD-85_082604_01_D	8260B	1,1,1-Trichloroethane	0.3	ug/L	U	8/26/2004 3:30:00 PM	Primary Sample	INH1617	Del Mar	1786081.98	268384.83	No	Well does not reflect highest concentration encountered in first groundwater
B4133	RD-85	RD-85_082604_01_D	8260B	1,1,2,2-Tetrachloroethane	0.24	ug/L	U	8/26/2004 3:30:00 PM	Primary Sample	INH1617	Del Mar	1786081.98	268384.83	No	Well does not reflect highest concentration encountered in first groundwater
B4133	RD-85	RD-85_082604_01_D	8260B	1,1,2-Trichloro-1,2,2-trifluoroethane	1.2	ug/L	U	8/26/2004 3:30:00 PM	Primary Sample	INH1617	Del Mar	1786081.98	268384.83	No	Well does not reflect highest concentration encountered in first groundwater
B4133	RD-85	RD-85_082604_01_D	8260B	1,1,2-Trichloroethane	0.3	ug/L	U	8/26/2004 3:30:00 PM	Primary Sample	INH1617	Del Mar	1786081.98	268384.83	No	Well does not reflect highest concentration encountered in first groundwater
B4133	RD-85	RD-85_082604_01_D	8260B	1,1-Dichloroethane	0.27	ug/L	U	8/26/2004 3:30:00 PM	Primary Sample	INH1617	Del Mar	1786081.98	268384.83	No	Well does not reflect highest concentration encountered in first groundwater
B4133	RD-85	RD-85_082604_01_D	8260B	1,1-Dichloroethene	0.32	ug/L	U	8/26/2004 3:30:00 PM	Primary Sample	INH1617	Del Mar	1786081.98	268384.83	No	Well does not reflect highest concentration encountered in first groundwater
B4133	RD-85	RD-85_082604_01_D	8260B	1,2-Dichlorobenzene	0.32	ug/L	U	8/26/2004 3:30:00 PM	Primary Sample	INH1617	Del Mar	1786081.98	268384.83	No	Well does not reflect highest concentration encountered in first groundwater
B4133	RD-85	RD-85_082604_01_D	8260B	1,2-Dichloroethane	0.28	ug/L	U	8/26/2004 3:30:00 PM	Primary Sample	INH1617	Del Mar	1786081.98	268384.83	No	Well does not reflect highest concentration encountered in first groundwater
B4133	RD-85	RD-85_082604_01_D	8260B	1,2-Dichloropropane	0.35	ug/L	U	8/26/2004 3:30:00 PM	Primary Sample	INH1617	Del Mar	1786081.98	268384.83	No	Well does not reflect highest concentration encountered in first groundwater
B4133	RD-85	RD-85_082604_01_D	8260B	1,3-Dichlorobenzene	0.35	ug/L	U	8/26/2004 3:30:00 PM	Primary Sample	INH1617	Del Mar	1786081.98	268384.83	No	Well does not reflect highest concentration encountered in first groundwater
B4133	RD-85	RD-85_082604_01_D	8260B	1,4-Dichlorobenzene	0.37	ug/L	U	8/26/2004 3:30:00 PM	Primary Sample	INH1617	Del Mar	1786081.98	268384.83	No	Well does not reflect highest concentration encountered in first groundwater
B4133	RD-85	RD-85_082604_01_D	8260B	2-Hexanone	2.6	ug/L	U	8/26/2004 3:30:00 PM	Primary Sample	INH1617	Del Mar	1786081.98	268384.83	No	Well does not reflect highest concentration encountered in first groundwater
B4133	RD-85	RD-85_082604_01_D	8260B	Acetone	6.3	ug/L	J	8/26/2004 3:30:00 PM	Primary Sample	INH1617	Del Mar	1786081.98	268384.83	No	Well does not reflect highest concentration encountered in first groundwater
B4133	RD-85	RD-85_082604_01_D	8260B	Benzene	0.58	ug/L		8/26/2004 3:30:00 PM	Primary Sample	INH1617	Del Mar	1786081.98	268384.83	No	Well does not reflect highest concentration encountered in first groundwater
B4133	RD-85	RD-85_082604_01_D	8260B	Bromodichloromethane	0.3	ug/L	U	8/26/2004 3:30:00 PM	Primary Sample	INH1617	Del Mar	1786081.98	268384.83	No	Well does not reflect highest concentration encountered in first groundwater
B4133	RD-85	RD-85_082604_01_D	8260B	Bromoform	0.32	ug/L	U	8/26/2004 3:30:00 PM	Primary Sample	INH1617	Del Mar	1786081.98	268384.83	No	Well does not reflect highest concentration encountered in first groundwater
B4133	RD-85	RD-85_082604_01_D	8260B	Bromomethane	0.34	ug/L	U	8/26/2004 3:30:00 PM	Primary Sample	INH1617	Del Mar	1786081.98	268384.83	No	Well does not reflect highest concentration encountered in first groundwater
B4133	RD-85	RD-85_082604_01_D	8260B	Carbon Disulfide	2.6	ug/L	J	8/26/2004 3:30:00 PM	Primary Sample	INH1617	Del Mar	1786081.98	268384.83	No	Well does not reflect highest concentration encountered in first groundwater
B4133	RD-85	RD-85_082604_01_D	8260B	Carbon Tetrachloride	0.28	ug/L	U	8/26/2004 3:30:00 PM	Primary Sample	INH1617	Del Mar	1786081.98	268384.83	No	Well does not reflect highest concentration encountered in first groundwater
B4133	RD-85	RD-85_082604_01_D	8260B	Chlorobenzene	0.36	ug/L	U	8/26/2004 3:30:00 PM	Primary Sample	INH1617	Del Mar	1786081.98	268384.83	No	Well does not reflect highest concentration encountered in first groundwater
B4133	RD-85	RD-85_082604_01_D	8260B	Chloroethane	0.33	ug/L	U	8/26/2004 3:30:00 PM	Primary Sample	INH1617	Del Mar	1786081.98	268384.83	No	Well does not reflect highest concentration encountered in first groundwater
B4133	RD-85	RD-85_082604_01_D	8260B	Chloroform	0.33	ug/L	U	8/26/2004 3:30:00 PM	Primary Sample	INH1617	Del Mar	1786081.98	268384.83	No	Well does not reflect highest concentration encountered in first groundwater
B4133	RD-85	RD-85_082604_01_D	8260B	Chloromethane	0.3	ug/L	U	8/26/2004 3:30:00 PM	Primary Sample	INH1617	Del Mar	1786081.98	268384.83	No	Well does not reflect highest concentration encountered in first groundwater
B4133	RD-85	RD-85_082604_01_D	8260B	cis-1,2-Dichloroethene	0.32	ug/L	U	8/26/2004 3:30:00 PM	Primary Sample	INH1617	Del Mar	1786081.98	268384.83	No	Well does not reflect highest concentration encountered in first groundwater
B4133	RD-85	RD-85_082604_01_D	8260B	cis-1,3-Dichloropropene	0.22	ug/L	U	8/26/2004 3:30:00 PM	Primary Sample	INH1617	Del Mar	1786081.98	268384.83	No	Well does not reflect highest concentration encountered in first groundwater
B4133	RD-85	RD-85_082604_01_D	8260B	Dibromochloromethane	0.28	ug/L	U	8/26/2004 3:30:00 PM	Primary Sample	INH1617	Del Mar	1786081.98	268384.83	No	Well does not reflect highest concentration encountered in first groundwater
B4133	RD-85	RD-85_082604_01_D	8260B	Ethylbenzene	0.25	ug/L	U	8/26/2004 3:30:00 PM	Primary Sample	INH1617	Del Mar	1786081.98	268384.83	No	Well does not reflect highest concentration encountered in first groundwater
B4133	RD-85	RD-85_082604_01_D	8260B	Methyl ethyl ketone	3.8	ug/L	U	8/26/2004 3:30:00 PM	Primary Sample	INH1617	Del Mar	1786081.98	268384.83	No	Well does not reflect highest concentration encountered in first groundwater
B4133	RD-85	RD-85_082604_01_D	8260B	Methyl isobutyl ketone (MIBK)	2.5	ug/L	U	8/26/2004 3:30:00 PM	Primary Sample	INH1617	Del Mar	1786081.98	268384.83	No	Well does not reflect highest concentration encountered in first groundwater
B4133	RD-85	RD-85_082604_01_D	8260B	Methylene chloride	0.48	ug/L	U	8/26/2004 3:30:00 PM	Primary Sample	INH1617	Del Mar	1786081.98	268384.83	No	Well does not reflect highest concentration encountered in first groundwater
B4133	RD-85	RD-85_082604_01_D	8260B	m-Xylene & p-Xylene	0.52	ug/L	U	8/26/2004 3:30:00 PM	Primary Sample	INH1617	Del Mar	1786081.98	268384.83	No	Well does not reflect highest concentration encountered in first groundwater
B4133	RD-85	RD-85_082604_01_D	8260B	o-Xylene	0.24	ug/L	U	8/26/2004 3:30:00 PM	Primary Sample	INH1617	Del Mar	1786081.98	268384.83	No	Well does not reflect highest concentration encountered in first groundwater
B4133	RD-85	RD-85_082604_01_D	8260B	Tetrachloroethene	0.32	ug/L	U	8/26/2004 3:30:00 PM	Primary Sample	INH1617	Del Mar	1786081.98	268384.83	No	Well does not reflect highest concentration encountered in first groundwater
B4133	RD-85	RD-85_082604_01_D	8260B	Toluene	0.36	ug/L	U	8/26/2004 3:30:00 PM	Primary Sample	INH1617	Del Mar	1786081.98	268384.83	No	Well does not reflect highest concentration encountered in first groundwater
B4133	RD-85	RD-85_082604_01_D	8260B	trans-1,2-Dichloroethene	0.27	ug/L	U	8/26/2004 3:30:00 PM	Primary Sample	INH1617	Del Mar	1786081.98	268384.83	No	Well does not reflect highest concentration encountered in first groundwater
B4133	RD-85	RD-85_082604_01_D	8260B	trans-1,3-Dichloropropene	0.24	ug/L	U	8/26/2004 3:30:00 PM	Primary Sample	INH1617	Del Mar	1786081.98	268384.83	No	Well does not reflect highest concentration encountered in first groundwater
B4133	RD-85	RD-85_082604_01_D	8260B	Trichloroethene	0.26	ug/L	U	8/26/2004 3:30:00 PM	Primary Sample	INH1617	Del Mar	1786081.98	268384.83	No	Well does not reflect highest concentration encountered in first groundwater
B4133	RD-85	RD-85_082604_01_D	8260B	Trichlorofluoromethane	0.34	ug/L	U	8/26/2004 3:30:00 PM	Primary Sample	INH1617	Del Mar	1786081.98	268384.83	No	Well does not reflect highest concentration encountered in first groundwater
B4133	RD-85	RD-85_082604_01_D	8260B	Vinyl chloride	0.26	ug/L	U	8/26/2004 3:30:00 PM	Primary Sample	INH1617	Del Mar	1786081.98	268384.83	No	Well does not reflect highest concentration encountered in first groundwater
B4133	RD-85	RD-85_090408_01_L	6020	Antimony, Dissolved	0.3	ug/L	U	9/4/2008 8:40:00 AM	Primary Sample	1108548	Lancaster	1786081.98	268384.83	No	Well does not reflect highest concentration encountered in first groundwater
B4133	RD-85	RD-85_090408_01_L	6020	Arsenic, Dissolved	0.95	ug/L	U	9/4/2008 8:40:00 AM	Primary Sample	1108548	Lancaster	1786081.98	268384.83	No	Well does not reflect highest concentration encountered in first groundwater
B4133	RD-85	RD-85_090408_01_L	6010B	Barium, Dissolved	33.8	ug/L		9/4/2008 8:40:00 AM	Primary Sample	1108548	Lancaster	1786081.98	268384.83	No	Well does not reflect highest concentration encountered in first groundwater
B4133	RD-85	RD-85_090408_01_L	6020	Beryllium, Dissolved	0.13	ug/L	U	9/4/2008 8:40:00 AM	Primary Sample	1108548	Lancaster	1786081.98	268384.83	No	Well does not reflect highest concentration encountered in first groundwater
B4133	RD-85	RD-85_090408_01_L	6020	Cadmium, Dissolved	0.21	ug/L	U	9/4/2008 8:40:00 AM	Primary Sample	1108548	Lancaster	1786081.98	268384.83	No	Well does not reflect highest concentration encountered in first groundwater
B4133	RD-85	RD-85_090408_01_L	6020	Chromium, Dissolved	0.68	ug/L	U	9/4/2008 8:40:00 AM	Primary Sample	1108548	Lancaster	1786081.98	268384.83	No	Well does not reflect highest concentration encountered in first groundwater
B4133	RD-85	RD-85_090408_01_L	6010B	Cobalt, Dissolved	2.1	UG/L	U	9/4/2008 8:40:00 AM	Primary Sample	1108548	Lancaster	1786081.98	268384.83	No	Well does not reflect highest concentration encountered in first groundwater
B4133	RD-85	RD-85_090408_01_L	6020	Copper, Dissolved	0.97	ug/L	J	9/4/2008 8:40:00 AM	Primary Sample	1108548	Lancaster	1786081.98	268384.83	No	Well does not reflect highest concentration encountered in first groundwater
B4133	RD-85	RD-85_090408_01_L	6010B	Iron, Dissolved	87	ug/L	J	9/4/2008 8:40:00 AM	Primary Sample	1108548	Lancaster	1786081.98	268384.83	No	Well does not reflect highest concentration encountered in first groundwater
B4133	RD-85	RD-85_090408_01_L	6020	Lead, Dissolved	0.1	ug/L	J	9/4/2008 8:40:00 AM	Primary Sample	1108548	Lancaster	1786081.98	268384.83	No	Well does not reflect highest concentration encountered in first groundwater
B4133	RD-85	RD-85_090408_01_L	6010B	Manganese, Dissolved	1150	ug/L		9/4/2008 8:40:00 AM	Primary Sample	1108548	Lancaster	1786081.98	268384.83	No	Well does not reflect highest concentration encountered in first groundwater
B4133	RD-85	RD-85_090408_01_L	7470A	Mercury, Dissolved	0.056	ug/L	U	9/4/2008 8:40:00 AM	Primary Sample	1108548	Lancaster	1786081.98	268384.83	No	Well does not reflect highest concentration encountered in first groundwater
B4133	RD-85	RD-85_090408_01_L	6010B	Molybdenum, Dissolved	4.9	ug/L	U	9/4/2008 8:40:00 AM	Primary Sample	1108548	Lancaster	1786081.98	268384.83	No	Well does not reflect highest concentration encountered in first groundwater
B4133	RD-85	RD-85_090408_01_L	6020	Nickel, Dissolved	5.8	ug/L		9/4/2008 8:40:00 AM	Primary Sample	1108548	Lancaster	1786081.98	268384.83	No	Well does not reflect highest concentration encountered in first groundwater
B4133	RD-85	RD-85_090408_01_L	6020	Selenium, Dissolved	0.3	ug/L	U	9/4/2008 8:40:00 AM	Primary Sample	1108548	Lancaster	1786081.98	268384.83	No	Well does not reflect highest concentration encountered in first groundwater
B4133	RD-85	RD-85_090408_01_L	6020	Silver, Dissolved	0.037	ug/L	U	9/4/2008 8:40:00 AM	Primary Sample	1108548	Lancaster	1786081.98	268384.83	No	Well does not reflect highest concentration encountered in first groundwater
B4133	RD-85	RD-85_090408_01_L	6020	Thallium, Dissolved	0.15	ug/L	U	9/4/2008 8:40:00 AM	Primary Sample	1108548	Lancaster	1786081.98	268384.83	No	Well does not reflect highest concentration encountered in first groundwater
B4133	RD-85	RD-85_090408_01_L	6010B	Vanadium, Dissolved	2.5	ug/L	U	9/4/2008 8:40:00 AM	Primary Sample	1108548	Lancaster	1786081.98	268384.83	No	Well does not reflect highest concentration encountered in first groundwater
B4133	RD-85	RD-85_090408_01_L	6010B	Zinc, Dissolved	8.1	ug/L	U	9/4/2008 8:40:00 AM	Primary Sample	1108548	Lancaster	1786081.98	268384.83	No	Well does not reflect highest concentration encountered in first groundwater
B4133	RD-85	RD-85_111808_01_L	6020	Antimony, Dissolved	0.3	ug/L	U	11/18/2008 10:18:00 AM	Primary Sample	1120885	Lancaster	1786081.98	268384.83	No	Well does not reflect highest concentration encountered in first groundwater
B4133	RD-85	RD-85_111808_01_L	6020	Arsenic, Dissolved	0.95	ug/L	U	11/18/2008 10:18:00 AM	Primary Sample	1120885	Lancaster	1786081.98	268384.83	No	Well does not reflect highest concentration encountered in first groundwater
B4133	RD-85	RD-85_111808_01_L	6010B	Barium, Dissolved	26.3	ug/L		11/18/2008 10:18:00 AM	Primary Sample	1120885	Lancaster	1786081.98	268384.83	No	Well does not reflect highest concentration encountered in first groundwater
B4133	RD-85	RD-85_111808_01_L	6020	Beryllium, Dissolved	0.13	ug/L	U	11/18/2008 10:18:00 AM	Primary Sample	1120885	Lancaster	1786081.98	268384.83	No	Well does not reflect highest concentration encountered in first groundwater
B4133	RD-85	RD-85_111808_01_L	6020	Cadmium, Dissolved	0.21	ug/L	U	11/18/2008 10:18:00 AM	Primary Sample	1120885	Lancaster	1786081.98	268384.83	No	Well does not reflect highest concentration encountered in first groundwater
B4133	RD-85	RD-85_111808_01_L	6020	Chromium, Dissolved	0.68	ug/L	U	11/18/2008 10:18:00 AM	Primary Sample	1120885	Lancaster	1786081.98	268384.83	No	Well does not reflect highest concentration encountered in first groundwater
B4133	RD-85	RD-85_111808_01_L	6010B	Cobalt, Dissolved	2.1	UG/L	U	11/18/2008 10:18:00 AM	Primary Sample	1120885	Lancaster	1786081.98	268384.83	No	Well does not reflect highest concentration encountered in first groundwater
B4133	RD-85	RD-85_111808_01_L	6020	Copper, Dissolved	1.9	ug/L	J	11/18/2008 10:18:00 AM	Primary Sample	1120885	Lancaster	1786081.98	268384.83	No	Well does not reflect highest concentration encountered in first groundwater
B4133	RD-85	RD-85_111808_01_L	6010B	Iron, Dissolved	52.2	ug/L	U	11/18/2008 10:18:00 AM	Primary Sample	1120885	Lancaster	1786081.98	268384.83	No	Well does not reflect highest concentration encountered in first groundwater
B4133	RD-85	RD-85_111808_01_L	6020	Lead, Dissolved	0.05	ug/L	U	11/18/2008 10:18:00 AM	Primary Sample	1120885	Lancaster	1786081.98	268384.83	No	Well does not reflect highest concentration encountered in first groundwater
B4133	RD-85	RD-85_111808_01_L	6010B	Manganese, Dissolved	51.6	ug/L		11/18/2008 10:18:00 AM	Primary Sample	1120885	Lancaster	1786081.98	268384.83	No	Well does not reflect highest concentration encountered in first groundwater
B4133	RD-85	RD-85_111808_01_L	7470A	Mercury, Dissolved	0.056	ug/L	U	11/18/2008 10:18:00 AM	Primary Sample	1120885	Lancaster	1786081.98	268384.83	No	Well does not reflect highest concentration encountered in first groundwater
B4133	RD-85	RD-85_111808_01_L	6010B	Molybdenum, Dissolved	4.9	ug/L	U	11/18/2008 10:18:00 AM	Primary Sample	1120885	Lancaster	1786081.98	268384.83	No	Well does not reflect highest concentration encountered in first groundwater
B4133	RD-85	RD-85_111808_01_L	6020	Nickel, Dissolved	2.4	ug/L		11/18/2008 10:18:00 AM	Primary Sample	1120885	Lancaster	1786081.98	268384.83	No	Well does not reflect highest concentration encountered in first groundwater
B4133	RD-85	RD-85_111808_01_L	6020	Selenium, Dissolved	0.3	ug/L	U	11/18/2008 10:18:00 AM	Primary Sample	1120885	Lancaster	1786081.98	268384.83	No	Well does not reflect highest concentration encountered in first groundwater
B4133	RD-85	RD-85_111808_01_L	6020	Silver, Dissolved	0.037	ug/L	U	11/18/2008 10:18:00 AM	Primary Sample	1120885	Lancaster	1786081.98	268384.83	No	Well does not reflect highest concentration encountered in first groundwater
B4133	RD-85	RD-85_111808_01_L	6020	Thallium, Dissolved	0.15	ug/L	U	11/18/2008 10:18:00 AM	Primary Sample	1120885	Lancaster	1786081.98	268384.83	No	Well does not reflect highest concentration encountered in first groundwater
B4133	RD-85	RD-85_111808_01_L	6010B	Vanadium, Dissolved	2.5	ug/L	U	11/18/2008 10:18:00 AM	Primary Sample	1120885	Lancaster	1786081.98	268384.83	No	Well does not reflect highest concentration encountered in first groundwater

RFI Site	Well ID	Sample ID	Analytical Method	Analyte	Result	Units	Qualifier Code	Collection Date	Sample Type	Sample Delivery Group	Analytical Laboratory	Easting	Northing	Included in Risk Assessment	Rationale for Risk Exclusion
B4133	RD-85	RD-85_111808_01_L	6010B	Zinc, Dissolved	8.1	ug/L	U	11/18/2008 10:18:00 AM	Primary Sample	1120885	Lancaster	1786081.98	268384.83	No	Well does not reflect highest concentration encountered in first groundwater
B4133	RS-25	9502295*7-8240	8240	1,1,1-Trichloroethane	0.8	ug/L	U	2/15/1995	Primary Sample	SSFL Legacy Data	BCA-Glen	1785922.7973	268226.7405	No	Well does not reflect highest concentration encountered in first groundwater
B4133	RS-25	9502295*7-8240	8240	1,1,2,2-Tetrachloroethane	0.4	ug/L	U	2/15/1995	Primary Sample	SSFL Legacy Data	BCA-Glen	1785922.7973	268226.7405	No	Well does not reflect highest concentration encountered in first groundwater
B4133	RS-25	9502295*7-8240	8240	1,1,2-Trichloro-1,2,2-trifluoroethane	0.9	ug/L	U	2/15/1995	Primary Sample	SSFL Legacy Data	BCA-Glen	1785922.7973	268226.7405	No	Well does not reflect highest concentration encountered in first groundwater
B4133	RS-25	9502295*7-8240	8240	1,1,2-Trichloroethane	0.4	ug/L	U	2/15/1995	Primary Sample	SSFL Legacy Data	BCA-Glen	1785922.7973	268226.7405	No	Well does not reflect highest concentration encountered in first groundwater
B4133	RS-25	9502295*7-8240	8240	1,1-Dichloroethane	0.8	ug/L	U	2/15/1995	Primary Sample	SSFL Legacy Data	BCA-Glen	1785922.7973	268226.7405	No	Well does not reflect highest concentration encountered in first groundwater
B4133	RS-25	9502295*7-8240	8240	1,1-Dichloroethene	0.6	ug/L	U	2/15/1995	Primary Sample	SSFL Legacy Data	BCA-Glen	1785922.7973	268226.7405	No	Well does not reflect highest concentration encountered in first groundwater
B4133	RS-25	9502295*7-8240	8240	1,2-Dichlorobenzene	0.8	ug/L	U	2/15/1995	Primary Sample	SSFL Legacy Data	BCA-Glen	1785922.7973	268226.7405	No	Well does not reflect highest concentration encountered in first groundwater
B4133	RS-25	9502295*7-8240	8240	1,2-Dichloroethane	0.4	ug/L	U	2/15/1995	Primary Sample	SSFL Legacy Data	BCA-Glen	1785922.7973	268226.7405	No	Well does not reflect highest concentration encountered in first groundwater
B4133	RS-25	9502295*7-8240	8240	1,2-Dichloropropane	0.7	ug/L	U	2/15/1995	Primary Sample	SSFL Legacy Data	BCA-Glen	1785922.7973	268226.7405	No	Well does not reflect highest concentration encountered in first groundwater
B4133	RS-25	9502295*7-8240	8240	1,3-Dichlorobenzene	0.9	ug/L	U	2/15/1995	Primary Sample	SSFL Legacy Data	BCA-Glen	1785922.7973	268226.7405	No	Well does not reflect highest concentration encountered in first groundwater
B4133	RS-25	9502295*7-8240	8240	1,4-Dichlorobenzene	0.7	ug/L	U	2/15/1995	Primary Sample	SSFL Legacy Data	BCA-Glen	1785922.7973	268226.7405	No	Well does not reflect highest concentration encountered in first groundwater
B4133	RS-25	9502295*7-8240	8240	2-Chloroethylvinyl ether	0.7	ug/L	U	2/15/1995	Primary Sample	SSFL Legacy Data	BCA-Glen	1785922.7973	268226.7405	No	Well does not reflect highest concentration encountered in first groundwater
B4133	RS-25	9502295*7-8240	8240	2-Hexanone	4	ug/L	U	2/15/1995	Primary Sample	SSFL Legacy Data	BCA-Glen	1785922.7973	268226.7405	No	Well does not reflect highest concentration encountered in first groundwater
B4133	RS-25	9502295*7-8240	8240	Acetone	5	ug/L	U	2/15/1995	Primary Sample	SSFL Legacy Data	BCA-Glen	1785922.7973	268226.7405	No	Well does not reflect highest concentration encountered in first groundwater
B4133	RS-25	9502295*7-8240	8240	Acrolein	20	ug/L	U	2/15/1995	Primary Sample	SSFL Legacy Data	BCA-Glen	1785922.7973	268226.7405	No	Well does not reflect highest concentration encountered in first groundwater
B4133	RS-25	9502295*7-8240	8240	Acrylonitrile	20	ug/L	U	2/15/1995	Primary Sample	SSFL Legacy Data	BCA-Glen	1785922.7973	268226.7405	No	Well does not reflect highest concentration encountered in first groundwater
B4133	RS-25	9502295*7-8240	8240	Benzene	0.7	ug/L	U	2/15/1995	Primary Sample	SSFL Legacy Data	BCA-Glen	1785922.7973	268226.7405	No	Well does not reflect highest concentration encountered in first groundwater
B4133	RS-25	9502295*7-8240	8240	Bromodichloromethane	0.7	ug/L	U	2/15/1995	Primary Sample	SSFL Legacy Data	BCA-Glen	1785922.7973	268226.7405	No	Well does not reflect highest concentration encountered in first groundwater
B4133	RS-25	9502295*7-8240	8240	Bromoform	0.7	ug/L	U	2/15/1995	Primary Sample	SSFL Legacy Data	BCA-Glen	1785922.7973	268226.7405	No	Well does not reflect highest concentration encountered in first groundwater
B4133	RS-25	9502295*7-8240	8240	Bromomethane	0.6	ug/L	U	2/15/1995	Primary Sample	SSFL Legacy Data	BCA-Glen	1785922.7973	268226.7405	No	Well does not reflect highest concentration encountered in first groundwater
B4133	RS-25	9502295*7-8240	8240	Carbon Disulfide	2	ug/L	U	2/15/1995	Primary Sample	SSFL Legacy Data	BCA-Glen	1785922.7973	268226.7405	No	Well does not reflect highest concentration encountered in first groundwater
B4133	RS-25	9502295*7-8240	8240	Carbon Tetrachloride	0.8	ug/L	U	2/15/1995	Primary Sample	SSFL Legacy Data	BCA-Glen	1785922.7973	268226.7405	No	Well does not reflect highest concentration encountered in first groundwater
B4133	RS-25	9502295*7-8240	8240	Chlorobenzene	0.8	ug/L	U	2/15/1995	Primary Sample	SSFL Legacy Data	BCA-Glen	1785922.7973	268226.7405	No	Well does not reflect highest concentration encountered in first groundwater
B4133	RS-25	9502295*7-8240	8240	Chloroethane	1	ug/L	U	2/15/1995	Primary Sample	SSFL Legacy Data	BCA-Glen	1785922.7973	268226.7405	No	Well does not reflect highest concentration encountered in first groundwater
B4133	RS-25	9502295*7-8240	8240	Chloroform	0.6	ug/L	U	2/15/1995	Primary Sample	SSFL Legacy Data	BCA-Glen	1785922.7973	268226.7405	No	Well does not reflect highest concentration encountered in first groundwater
B4133	RS-25	9502295*7-8240	8240	Chloromethane	0.7	ug/L	U	2/15/1995	Primary Sample	SSFL Legacy Data	BCA-Glen	1785922.7973	268226.7405	No	Well does not reflect highest concentration encountered in first groundwater
B4133	RS-25	9502295*7-8240	8240	cis-1,2-Dichloroethene	0.6	ug/L	U	2/15/1995	Primary Sample	SSFL Legacy Data	BCA-Glen	1785922.7973	268226.7405	No	Well does not reflect highest concentration encountered in first groundwater
B4133	RS-25	9502295*7-8240	8240	cis-1,3-Dichloropropene	0.7	ug/L	U	2/15/1995	Primary Sample	SSFL Legacy Data	BCA-Glen	1785922.7973	268226.7405	No	Well does not reflect highest concentration encountered in first groundwater
B4133	RS-25	9502295*7-8240	8240	Dibromochloromethane	0.6	ug/L	U	2/15/1995	Primary Sample	SSFL Legacy Data	BCA-Glen	1785922.7973	268226.7405	No	Well does not reflect highest concentration encountered in first groundwater
B4133	RS-25	9502295*7-8240	8240	Ethylbenzene	0.9	ug/L	U	2/15/1995	Primary Sample	SSFL Legacy Data	BCA-Glen	1785922.7973	268226.7405	No	Well does not reflect highest concentration encountered in first groundwater
B4133	RS-25	9502295*7-8240	8240	Methyl ethyl ketone	3	ug/L	U	2/15/1995	Primary Sample	SSFL Legacy Data	BCA-Glen	1785922.7973	268226.7405	No	Well does not reflect highest concentration encountered in first groundwater
B4133	RS-25	9502295*7-8240	8240	Methyl isobutyl ketone (MIBK)	4	ug/L	U	2/15/1995	Primary Sample	SSFL Legacy Data	BCA-Glen	1785922.7973	268226.7405	No	Well does not reflect highest concentration encountered in first groundwater
B4133	RS-25	9502295*7-8240	8240	Methylene chloride	4	ug/L	U	2/15/1995	Primary Sample	SSFL Legacy Data	BCA-Glen	1785922.7973	268226.7405	No	Well does not reflect highest concentration encountered in first groundwater
B4133	RS-25	9502295*7-8240	8240	Styrene	0.7	ug/L	U	2/15/1995	Primary Sample	SSFL Legacy Data	BCA-Glen	1785922.7973	268226.7405	No	Well does not reflect highest concentration encountered in first groundwater
B4133	RS-25	9502295*7-8240	8240	Tetrachloroethene	0.4	ug/L	U	2/15/1995	Primary Sample	SSFL Legacy Data	BCA-Glen	1785922.7973	268226.7405	No	Well does not reflect highest concentration encountered in first groundwater
B4133	RS-25	9502295*7-8240	8240	Toluene	0.9	ug/L	U	2/15/1995	Primary Sample	SSFL Legacy Data	BCA-Glen	1785922.7973	268226.7405	No	Well does not reflect highest concentration encountered in first groundwater
B4133	RS-25	9502295*7-8240	8240	trans-1,2-Dichloroethene	0.8	ug/L	U	2/15/1995	Primary Sample	SSFL Legacy Data	BCA-Glen	1785922.7973	268226.7405	No	Well does not reflect highest concentration encountered in first groundwater
B4133	RS-25	9502295*7-8240	8240	trans-1,3-Dichloropropene	0.5	ug/L	U	2/15/1995	Primary Sample	SSFL Legacy Data	BCA-Glen	1785922.7973	268226.7405	No	Well does not reflect highest concentration encountered in first groundwater
B4133	RS-25	9502295*7-8240	8240	Trichloroethene	1	ug/L	U	2/15/1995	Primary Sample	SSFL Legacy Data	BCA-Glen	1785922.7973	268226.7405	No	Well does not reflect highest concentration encountered in first groundwater
B4133	RS-25	9502295*7-8240	8240	Trichlorofluoromethane	0.8	ug/L	U	2/15/1995	Primary Sample	SSFL Legacy Data	BCA-Glen	1785922.7973	268226.7405	No	Well does not reflect highest concentration encountered in first groundwater
B4133	RS-25	9502295*7-8240	8240	Vinyl acetate	3	ug/L	U	2/15/1995	Primary Sample	SSFL Legacy Data	BCA-Glen	1785922.7973	268226.7405	No	Well does not reflect highest concentration encountered in first groundwater
B4133	RS-25	9502295*7-8240	8240	Vinyl chloride	0.7	ug/L	U	2/15/1995	Primary Sample	SSFL Legacy Data	BCA-Glen	1785922.7973	268226.7405	No	Well does not reflect highest concentration encountered in first groundwater
B4133	RS-25	9502295*7-8240	8240	Xylenes, Total	2	ug/L	U	2/15/1995	Primary Sample	SSFL Legacy Data	BCA-Glen	1785922.7973	268226.7405	No	Well does not reflect highest concentration encountered in first groundwater
B4133	RS-25	9502295*8-8240	8240	1,1,1-Trichloroethane	0.8	ug/L	U	2/15/1995	Field Duplicate	SSFL Legacy Data	BCA-Glen	1785922.7973	268226.7405	No	Well does not reflect highest concentration encountered in first groundwater
B4133	RS-25	9502295*8-8240	8240	1,1,2,2-Tetrachloroethane	0.4	ug/L	U	2/15/1995	Field Duplicate	SSFL Legacy Data	BCA-Glen	1785922.7973	268226.7405	No	Well does not reflect highest concentration encountered in first groundwater
B4133	RS-25	9502295*8-8240	8240	1,1,2-Trichloro-1,2,2-trifluoroethane	0.9	ug/L	U	2/15/1995	Field Duplicate	SSFL Legacy Data	BCA-Glen	1785922.7973	268226.7405	No	Well does not reflect highest concentration encountered in first groundwater
B4133	RS-25	9502295*8-8240	8240	1,1,2-Trichloroethane	0.4	ug/L	U	2/15/1995	Field Duplicate	SSFL Legacy Data	BCA-Glen	1785922.7973	268226.7405	No	Well does not reflect highest concentration encountered in first groundwater
B4133	RS-25	9502295*8-8240	8240	1,1-Dichloroethane	0.8	ug/L	U	2/15/1995	Field Duplicate	SSFL Legacy Data	BCA-Glen	1785922.7973	268226.7405	No	Well does not reflect highest concentration encountered in first groundwater
B4133	RS-25	9502295*8-8240	8240	1,1-Dichloroethene	0.6	ug/L	U	2/15/1995	Field Duplicate	SSFL Legacy Data	BCA-Glen	1785922.7973	268226.7405	No	Well does not reflect highest concentration encountered in first groundwater
B4133	RS-25	9502295*8-8240	8240	1,2-Dichlorobenzene	0.8	ug/L	U	2/15/1995	Field Duplicate	SSFL Legacy Data	BCA-Glen	1785922.7973	268226.7405	No	Well does not reflect highest concentration encountered in first groundwater
B4133	RS-25	9502295*8-8240	8240	1,2-Dichloroethane	0.4	ug/L	U	2/15/1995	Field Duplicate	SSFL Legacy Data	BCA-Glen	1785922.7973	268226.7405	No	Well does not reflect highest concentration encountered in first groundwater
B4133	RS-25	9502295*8-8240	8240	1,2-Dichloropropane	0.7	ug/L	U	2/15/1995	Field Duplicate	SSFL Legacy Data	BCA-Glen	1785922.7973	268226.7405	No	Well does not reflect highest concentration encountered in first groundwater
B4133	RS-25	9502295*8-8240	8240	1,3-Dichlorobenzene	0.9	ug/L	U	2/15/1995	Field Duplicate	SSFL Legacy Data	BCA-Glen	1785922.7973	268226.7405	No	Well does not reflect highest concentration encountered in first groundwater
B4133	RS-25	9502295*8-8240	8240	1,4-Dichlorobenzene	0.7	ug/L	U	2/15/1995	Field Duplicate	SSFL Legacy Data	BCA-Glen	1785922.7973	268226.7405	No	Well does not reflect highest concentration encountered in first groundwater
B4133	RS-25	9502295*8-8240	8240	2-Chloroethylvinyl ether	0.7	ug/L	U	2/15/1995	Field Duplicate	SSFL Legacy Data	BCA-Glen	1785922.7973	268226.7405	No	Well does not reflect highest concentration encountered in first groundwater
B4133	RS-25	9502295*8-8240	8240	2-Hexanone	4	ug/L	U	2/15/1995	Field Duplicate	SSFL Legacy Data	BCA-Glen	1785922.7973	268226.7405	No	Well does not reflect highest concentration encountered in first groundwater
B4133	RS-25	9502295*8-8240	8240	Acetone	5	ug/L	U	2/15/1995	Field Duplicate	SSFL Legacy Data	BCA-Glen	1785922.7973	268226.7405	No	Well does not reflect highest concentration encountered in first groundwater
B4133	RS-25	9502295*8-8240	8240	Acrolein	20	ug/L	U	2/15/1995	Field Duplicate	SSFL Legacy Data	BCA-Glen	1785922.7973	268226.7405	No	Well does not reflect highest concentration encountered in first groundwater
B4133	RS-25	9502295*8-8240	8240	Acrylonitrile	20	ug/L	U	2/15/1995	Field Duplicate	SSFL Legacy Data	BCA-Glen	1785922.7973	268226.7405	No	Well does not reflect highest concentration encountered in first groundwater
B4133	RS-25	9502295*8-8240	8240	Benzene	0.7	ug/L	U	2/15/1995	Field Duplicate	SSFL Legacy Data	BCA-Glen	1785922.7973	268226.7405	No	Well does not reflect highest concentration encountered in first groundwater
B4133	RS-25	9502295*8-8240	8240	Bromodichloromethane	0.7	ug/L	U	2/15/1995	Field Duplicate	SSFL Legacy Data	BCA-Glen	1785922.7973	268226.7405	No	Well does not reflect highest concentration encountered in first groundwater
B4133	RS-25	9502295*8-8240	8240	Bromoform	0.7	ug/L	U	2/15/1995	Field Duplicate	SSFL Legacy Data	BCA-Glen	1785922.7973	268226.7405	No	Well does not reflect highest concentration encountered in first groundwater
B4133	RS-25	9502295*8-8240	8240	Bromomethane	0.6	ug/L	U	2/15/1995	Field Duplicate	SSFL Legacy Data	BCA-Glen	1785922.7973	268226.7405	No	Well does not reflect highest concentration encountered in first groundwater
B4133	RS-25	9502295*8-8240	8240	Carbon Disulfide	2	ug/L	U	2/15/1995	Field Duplicate	SSFL Legacy Data	BCA-Glen	1785922.7973	268226.7405	No	Well does not reflect highest concentration encountered in first groundwater
B4133	RS-25	9502295*8-8240	8240	Carbon Tetrachloride	0.8	ug/L	U	2/15/1995	Field Duplicate	SSFL Legacy Data	BCA-Glen	1785922.7973	268226.7405	No	Well does not reflect highest concentration encountered in first groundwater
B4133	RS-25	9502295*8-8240	8240	Chlorobenzene	0.8	ug/L	U	2/15/1995	Field Duplicate	SSFL Legacy Data	BCA-Glen	1785922.7973	268226.7405	No	Well does not reflect highest concentration encountered in first groundwater
B4133	RS-25	9502295*8-8240	8240	Chloroethane	1	ug/L	U	2/15/1995	Field Duplicate	SSFL Legacy Data	BCA-Glen	1785922.7973	268226.7405	No	Well does not reflect highest concentration encountered in first groundwater
B4133	RS-25	9502295*8-8240	8240	Chloroform	0.6	ug/L	U	2/15/1995	Field Duplicate	SSFL Legacy Data	BCA-Glen	1785922.7973	268226.7405	No	Well does not reflect highest concentration encountered in first groundwater
B4133	RS-25	9502295*8-8240	8240	Chloromethane	0.7	ug/L	U	2/15/1995	Field Duplicate	SSFL Legacy Data	BCA-Glen	1785922.7973	268226.7405	No	Well does not reflect highest concentration encountered in first groundwater
B4133	RS-25	9502295*8-8240	8240	cis-1,2-Dichloroethene	0.6	ug/L	U	2/15/1995	Field Duplicate	SSFL Legacy Data	BCA-Glen	1785922.7973	268226.7405	No	Well does not reflect highest concentration encountered in first groundwater
B4133	RS-25	9502295*8-8240	8240	cis-1,3-Dichloropropene	0.7	ug/L	U	2/15/1995	Field Duplicate	SSFL Legacy Data	BCA-Glen	1785922.7973	268226.7405	No	Well does not reflect highest concentration encountered in first groundwater
B4133	RS-25	9502295*8-8240	8240	Dibromochloromethane	0.6	ug/L	U	2/15/1995	Field Duplicate	SSFL Legacy Data	BCA-Glen	1785922.7973	268226.7405	No	Well does not reflect highest concentration encountered in first groundwater
B4133	RS-25	9502295*8-8240	8240	Ethylbenzene	0.9	ug/L	U	2/15/1995	Field Duplicate	SSFL Legacy Data	BCA-Glen	1785922.7973	268226.7405	No	Well does not reflect highest concentration encountered in first groundwater
B4133	RS-25	9502295*8-8240	8240	Methyl ethyl ketone	3	ug/L	U	2/15/1995	Field Duplicate	SSFL Legacy Data	BCA-Glen	1785922.7973	268226.7405	No	Well does not reflect highest concentration encountered in first groundwater
B4133	RS-25	9502295*8-8240	8240	Methyl isobutyl ketone (MIBK)	4	ug/L	U	2/15/1995	Field Duplicate	SSFL Legacy Data	BCA-Glen	1785922.7973	268226.7405	No	Well does not reflect highest concentration encountered in first groundwater
B4133	RS-25	9502295*8-8240	8240	Methylene chloride	4	ug/L	U	2/15/1995	Field Duplicate	SSFL Legacy Data	BCA-Glen	1785922.7973	268226.7405	No	Well does not reflect highest concentration encountered in first groundwater
B4133	RS-25	9502295*8-8240	8240	Styrene	0.7	ug/L	U	2/15/1995	Field Duplicate	SSFL Legacy Data	BCA-Glen	1785922.7973	268226.7405	No	Well does not reflect highest concentration encountered in first groundwater
B4133	RS-25	9502295*8-8240	8240	Tetrachloroethene	0.4	ug/L	U	2/15/1995	Field Duplicate	SSFL Legacy Data	BCA-Glen	1785922.7973	268226.7405	No	Well does not reflect highest concentration encountered in first groundwater
B4133	RS-25	9502295*8-8240	8240	Toluene	0.9	ug/L	U	2/15/1995	Field Duplicate	SSFL Legacy Data	BCA-Glen	1785922.7973	268226.7405	No	Well does not reflect highest concentration encountered in first groundwater
B4133	RS-25	9502295*8-8240	8240	trans-1,2-Dichloroethene	0.8	ug/L	U	2/15/1995	Field Duplicate	SSFL Legacy Data	BCA-Glen	1785922.7973	268226.7405	No	Well does not reflect highest concentration encountered in first groundwater
B4133	RS-25	9502295*8-8240	8240	trans-1,3-Dichloropropene	0.5	ug/L	U	2/15/1995	Field Duplicate	SSFL Legacy Data	BCA-Glen	1785922.7973	268226.7405	No	Well does not reflect highest concentration encountered in first groundwater

RFI Site	Well ID	Sample ID	Analytical Method	Analyte	Result	Units	Qualifier Code	Collection Date	Sample Type	Sample Delivery Group	Analytical Laboratory	Easting	Northing	Included in Risk Assessment	Rationale for Risk Exclusion
B4133	RS-25	9502295*8-8240	8240	Trichloroethene	1	ug/L	U	2/15/1995	Field Duplicate	SSFL Legacy Data	BCA-Glen	1785922.7973	268226.7405	No	Well does not reflect highest concentration encountered in first groundwater
B4133	RS-25	9502295*8-8240	8240	Trichlorofluoromethane	0.8	ug/L	U	2/15/1995	Field Duplicate	SSFL Legacy Data	BCA-Glen	1785922.7973	268226.7405	No	Well does not reflect highest concentration encountered in first groundwater
B4133	RS-25	9502295*8-8240	8240	Vinyl acetate	3	ug/L	U	2/15/1995	Field Duplicate	SSFL Legacy Data	BCA-Glen	1785922.7973	268226.7405	No	Well does not reflect highest concentration encountered in first groundwater
B4133	RS-25	9502295*8-8240	8240	Vinyl chloride	0.7	ug/L	U	2/15/1995	Field Duplicate	SSFL Legacy Data	BCA-Glen	1785922.7973	268226.7405	No	Well does not reflect highest concentration encountered in first groundwater
B4133	RS-25	9502295*8-8240	8240	Xylenes, Total	2	ug/L	U	2/15/1995	Field Duplicate	SSFL Legacy Data	BCA-Glen	1785922.7973	268226.7405	No	Well does not reflect highest concentration encountered in first groundwater
B4133	RS-25	9702067*27-8260	8260	1,1,1-Trichloroethane	0.3	ug/L	U	2/3/1997	Primary Sample	Unknown	VOC Anal	1785922.7973	268226.7405	No	Well does not reflect highest concentration encountered in first groundwater
B4133	RS-25	9702067*27-8260	8260	1,1,2,2-Tetrachloroethane	0.1	ug/L	U	2/3/1997	Primary Sample	Unknown	VOC Anal	1785922.7973	268226.7405	No	Well does not reflect highest concentration encountered in first groundwater
B4133	RS-25	9702067*27-8260	8260	1,1,2-Trichloro-1,2,2-trifluoroethane	0.8	ug/L	U	2/3/1997	Primary Sample	Unknown	VOC Anal	1785922.7973	268226.7405	No	Well does not reflect highest concentration encountered in first groundwater
B4133	RS-25	9702067*27-8260	8260	1,1,2-Trichloroethane	0.2	ug/L	U	2/3/1997	Primary Sample	Unknown	VOC Anal	1785922.7973	268226.7405	No	Well does not reflect highest concentration encountered in first groundwater
B4133	RS-25	9702067*27-8260	8260	1,1-Dichloroethane	0.1	ug/L	U	2/3/1997	Primary Sample	Unknown	VOC Anal	1785922.7973	268226.7405	No	Well does not reflect highest concentration encountered in first groundwater
B4133	RS-25	9702067*27-8260	8260	1,1-Dichloroethene	0.1	ug/L	U	2/3/1997	Primary Sample	Unknown	VOC Anal	1785922.7973	268226.7405	No	Well does not reflect highest concentration encountered in first groundwater
B4133	RS-25	9702067*27-8260	8260	1,2-Dichlorobenzene	0.1	ug/L	U	2/3/1997	Primary Sample	Unknown	VOC Anal	1785922.7973	268226.7405	No	Well does not reflect highest concentration encountered in first groundwater
B4133	RS-25	9702067*27-8260	8260	1,2-Dichloroethane	0.3	ug/L	U	2/3/1997	Primary Sample	Unknown	VOC Anal	1785922.7973	268226.7405	No	Well does not reflect highest concentration encountered in first groundwater
B4133	RS-25	9702067*27-8260	8260	1,2-Dichloropropane	0.4	ug/L	U	2/3/1997	Primary Sample	Unknown	VOC Anal	1785922.7973	268226.7405	No	Well does not reflect highest concentration encountered in first groundwater
B4133	RS-25	9702067*27-8260	8260	1,3-Dichlorobenzene	0.2	ug/L	U	2/3/1997	Primary Sample	Unknown	VOC Anal	1785922.7973	268226.7405	No	Well does not reflect highest concentration encountered in first groundwater
B4133	RS-25	9702067*27-8260	8260	1,4-Dichlorobenzene	0.2	ug/L	U	2/3/1997	Primary Sample	Unknown	VOC Anal	1785922.7973	268226.7405	No	Well does not reflect highest concentration encountered in first groundwater
B4133	RS-25	9702067*27-8260	8260	2-Chloroethylvinyl ether	0.2	ug/L	U	2/3/1997	Primary Sample	Unknown	VOC Anal	1785922.7973	268226.7405	No	Well does not reflect highest concentration encountered in first groundwater
B4133	RS-25	9702067*27-8260	8260	2-Hexanone	4	ug/L	U	2/3/1997	Primary Sample	Unknown	VOC Anal	1785922.7973	268226.7405	No	Well does not reflect highest concentration encountered in first groundwater
B4133	RS-25	9702067*27-8260	8260	Acetone	10	ug/L	U	2/3/1997	Primary Sample	Unknown	VOC Anal	1785922.7973	268226.7405	No	Well does not reflect highest concentration encountered in first groundwater
B4133	RS-25	9702067*27-8260	8260	Acrolein	30	ug/L	U	2/3/1997	Primary Sample	Unknown	VOC Anal	1785922.7973	268226.7405	No	Well does not reflect highest concentration encountered in first groundwater
B4133	RS-25	9702067*27-8260	8260	Acrylonitrile	30	ug/L	U	2/3/1997	Primary Sample	Unknown	VOC Anal	1785922.7973	268226.7405	No	Well does not reflect highest concentration encountered in first groundwater
B4133	RS-25	9702067*27-8260	8260	Benzene	0.1	ug/L	U	2/3/1997	Primary Sample	Unknown	VOC Anal	1785922.7973	268226.7405	No	Well does not reflect highest concentration encountered in first groundwater
B4133	RS-25	9702067*27-8260	8260	Bromodichloromethane	0.1	ug/L	U	2/3/1997	Primary Sample	Unknown	VOC Anal	1785922.7973	268226.7405	No	Well does not reflect highest concentration encountered in first groundwater
B4133	RS-25	9702067*27-8260	8260	Bromoform	0.1	ug/L	U	2/3/1997	Primary Sample	Unknown	VOC Anal	1785922.7973	268226.7405	No	Well does not reflect highest concentration encountered in first groundwater
B4133	RS-25	9702067*27-8260	8260	Bromomethane	0.1	ug/L	U	2/3/1997	Primary Sample	Unknown	VOC Anal	1785922.7973	268226.7405	No	Well does not reflect highest concentration encountered in first groundwater
B4133	RS-25	9702067*27-8260	8260	Carbon Disulfide	0.8	ug/L	U	2/3/1997	Primary Sample	Unknown	VOC Anal	1785922.7973	268226.7405	No	Well does not reflect highest concentration encountered in first groundwater
B4133	RS-25	9702067*27-8260	8260	Carbon Tetrachloride	0.3	ug/L	U	2/3/1997	Primary Sample	Unknown	VOC Anal	1785922.7973	268226.7405	No	Well does not reflect highest concentration encountered in first groundwater
B4133	RS-25	9702067*27-8260	8260	Chlorobenzene	0.1	ug/L	U	2/3/1997	Primary Sample	Unknown	VOC Anal	1785922.7973	268226.7405	No	Well does not reflect highest concentration encountered in first groundwater
B4133	RS-25	9702067*27-8260	8260	Chloroethane	0.1	ug/L	U	2/3/1997	Primary Sample	Unknown	VOC Anal	1785922.7973	268226.7405	No	Well does not reflect highest concentration encountered in first groundwater
B4133	RS-25	9702067*27-8260	8260	Chloroform	0.1	ug/L	U	2/3/1997	Primary Sample	Unknown	VOC Anal	1785922.7973	268226.7405	No	Well does not reflect highest concentration encountered in first groundwater
B4133	RS-25	9702067*27-8260	8260	Chloromethane	0.3	ug/L	U	2/3/1997	Primary Sample	Unknown	VOC Anal	1785922.7973	268226.7405	No	Well does not reflect highest concentration encountered in first groundwater
B4133	RS-25	9702067*27-8260	8260	cis-1,2-Dichloroethene	0.2	ug/L	U	2/3/1997	Primary Sample	Unknown	VOC Anal	1785922.7973	268226.7405	No	Well does not reflect highest concentration encountered in first groundwater
B4133	RS-25	9702067*27-8260	8260	cis-1,3-Dichloropropene	0.1	ug/L	U	2/3/1997	Primary Sample	Unknown	VOC Anal	1785922.7973	268226.7405	No	Well does not reflect highest concentration encountered in first groundwater
B4133	RS-25	9702067*27-8260	8260	Dibromochloromethane	0.3	ug/L	U	2/3/1997	Primary Sample	Unknown	VOC Anal	1785922.7973	268226.7405	No	Well does not reflect highest concentration encountered in first groundwater
B4133	RS-25	9702067*27-8260	8260	Ethylbenzene	0.1	ug/L	U	2/3/1997	Primary Sample	Unknown	VOC Anal	1785922.7973	268226.7405	No	Well does not reflect highest concentration encountered in first groundwater
B4133	RS-25	9702067*27-8260	8260	Methyl ethyl ketone	3	ug/L	U	2/3/1997	Primary Sample	Unknown	VOC Anal	1785922.7973	268226.7405	No	Well does not reflect highest concentration encountered in first groundwater
B4133	RS-25	9702067*27-8260	8260	Methyl isobutyl ketone (MIBK)	2	ug/L	U	2/3/1997	Primary Sample	Unknown	VOC Anal	1785922.7973	268226.7405	No	Well does not reflect highest concentration encountered in first groundwater
B4133	RS-25	9702067*27-8260	8260	Methylene chloride	4	ug/L	U	2/3/1997	Primary Sample	Unknown	VOC Anal	1785922.7973	268226.7405	No	Well does not reflect highest concentration encountered in first groundwater
B4133	RS-25	9702067*27-8260	8260	m-Xylene & p-Xylene	0.3	ug/L	U	2/3/1997	Primary Sample	Unknown	VOC Anal	1785922.7973	268226.7405	No	Well does not reflect highest concentration encountered in first groundwater
B4133	RS-25	9702067*27-8260	8260	o-Xylene	0.1	ug/L	U	2/3/1997	Primary Sample	Unknown	VOC Anal	1785922.7973	268226.7405	No	Well does not reflect highest concentration encountered in first groundwater
B4133	RS-25	9702067*27-8260	8260	Styrene	0.5	ug/L	U	2/3/1997	Primary Sample	Unknown	VOC Anal	1785922.7973	268226.7405	No	Well does not reflect highest concentration encountered in first groundwater
B4133	RS-25	9702067*27-8260	8260	Tetrachloroethene	0.3	ug/L	U	2/3/1997	Primary Sample	Unknown	VOC Anal	1785922.7973	268226.7405	No	Well does not reflect highest concentration encountered in first groundwater
B4133	RS-25	9702067*27-8260	8260	Toluene	0.2	ug/L	U	2/3/1997	Primary Sample	Unknown	VOC Anal	1785922.7973	268226.7405	No	Well does not reflect highest concentration encountered in first groundwater
B4133	RS-25	9702067*27-8260	8260	trans-1,2-Dichloroethene	0.1	ug/L	U	2/3/1997	Primary Sample	Unknown	VOC Anal	1785922.7973	268226.7405	No	Well does not reflect highest concentration encountered in first groundwater
B4133	RS-25	9702067*27-8260	8260	trans-1,3-Dichloropropene	0.1	ug/L	U	2/3/1997	Primary Sample	Unknown	VOC Anal	1785922.7973	268226.7405	No	Well does not reflect highest concentration encountered in first groundwater
B4133	RS-25	9702067*27-8260	8260	Trichloroethene	0.5	ug/L	U	2/3/1997	Primary Sample	Unknown	VOC Anal	1785922.7973	268226.7405	No	Well does not reflect highest concentration encountered in first groundwater
B4133	RS-25	9702067*27-8260	8260	Trichlorofluoromethane	0.1	ug/L	U	2/3/1997	Primary Sample	Unknown	VOC Anal	1785922.7973	268226.7405	No	Well does not reflect highest concentration encountered in first groundwater
B4133	RS-25	9702067*27-8260	8260	Vinyl acetate	0.9	ug/L	U	2/3/1997	Primary Sample	Unknown	VOC Anal	1785922.7973	268226.7405	No	Well does not reflect highest concentration encountered in first groundwater
B4133	RS-25	9702067*27-8260	8260	Vinyl chloride	0.1	ug/L	U	2/3/1997	Primary Sample	Unknown	VOC Anal	1785922.7973	268226.7405	No	Well does not reflect highest concentration encountered in first groundwater
B4133	RS-25	9802173*10	8260A	1,1,1-Trichloroethane	0.3	ug/L	U	2/9/1998	Primary Sample	Unknown	VOC Anal	1785922.7973	268226.7405	No	Well does not reflect highest concentration encountered in first groundwater
B4133	RS-25	9802173*10	8260A	1,1,2,2-Tetrachloroethane	0.4	ug/L	U	2/9/1998	Primary Sample	Unknown	VOC Anal	1785922.7973	268226.7405	No	Well does not reflect highest concentration encountered in first groundwater
B4133	RS-25	9802173*10	8260A	1,1,2-Trichloro-1,2,2-trifluoroethane	0.4	ug/L	U	2/9/1998	Primary Sample	Unknown	VOC Anal	1785922.7973	268226.7405	No	Well does not reflect highest concentration encountered in first groundwater
B4133	RS-25	9802173*10	8260A	1,1,2-Trichloroethane	0.4	ug/L	U	2/9/1998	Primary Sample	Unknown	VOC Anal	1785922.7973	268226.7405	No	Well does not reflect highest concentration encountered in first groundwater
B4133	RS-25	9802173*10	8260A	1,1-Dichloroethane	0.2	ug/L	U	2/9/1998	Primary Sample	Unknown	VOC Anal	1785922.7973	268226.7405	No	Well does not reflect highest concentration encountered in first groundwater
B4133	RS-25	9802173*10	8260A	1,1-Dichloroethene	0.4	ug/L	U	2/9/1998	Primary Sample	Unknown	VOC Anal	1785922.7973	268226.7405	No	Well does not reflect highest concentration encountered in first groundwater
B4133	RS-25	9802173*10	8260A	1,2-Dichlorobenzene	0.3	ug/L	U	2/9/1998	Primary Sample	Unknown	VOC Anal	1785922.7973	268226.7405	No	Well does not reflect highest concentration encountered in first groundwater
B4133	RS-25	9802173*10	8260A	1,2-Dichloroethane	0.3	ug/L	U	2/9/1998	Primary Sample	Unknown	VOC Anal	1785922.7973	268226.7405	No	Well does not reflect highest concentration encountered in first groundwater
B4133	RS-25	9802173*10	8260A	1,2-Dichloropropane	0.4	ug/L	U	2/9/1998	Primary Sample	Unknown	VOC Anal	1785922.7973	268226.7405	No	Well does not reflect highest concentration encountered in first groundwater
B4133	RS-25	9802173*10	8260A	1,3-Dichlorobenzene	0.3	ug/L	U	2/9/1998	Primary Sample	Unknown	VOC Anal	1785922.7973	268226.7405	No	Well does not reflect highest concentration encountered in first groundwater
B4133	RS-25	9802173*10	8260A	1,4-Dichlorobenzene	0.2	ug/L	U	2/9/1998	Primary Sample	Unknown	VOC Anal	1785922.7973	268226.7405	No	Well does not reflect highest concentration encountered in first groundwater
B4133	RS-25	9802173*10	8260A	2-Chloroethylvinyl ether	0.9	ug/L	U	2/9/1998	Primary Sample	Unknown	VOC Anal	1785922.7973	268226.7405	No	Well does not reflect highest concentration encountered in first groundwater
B4133	RS-25	9802173*10	8260A	2-Hexanone	4	ug/L	U	2/9/1998	Primary Sample	Unknown	VOC Anal	1785922.7973	268226.7405	No	Well does not reflect highest concentration encountered in first groundwater
B4133	RS-25	9802173*10	8260A	Acetone	5	ug/L	U	2/9/1998	Primary Sample	Unknown	VOC Anal	1785922.7973	268226.7405	No	Well does not reflect highest concentration encountered in first groundwater
B4133	RS-25	9802173*10	8260A	Acrolein	70	ug/L	U	2/9/1998	Primary Sample	Unknown	VOC Anal	1785922.7973	268226.7405	No	Well does not reflect highest concentration encountered in first groundwater
B4133	RS-25	9802173*10	8260A	Acrylonitrile	30	ug/L	U	2/9/1998	Primary Sample	Unknown	VOC Anal	1785922.7973	268226.7405	No	Well does not reflect highest concentration encountered in first groundwater
B4133	RS-25	9802173*10	8260A	Benzene	0.2	ug/L	U	2/9/1998	Primary Sample	Unknown	VOC Anal	1785922.7973	268226.7405	No	Well does not reflect highest concentration encountered in first groundwater
B4133	RS-25	9802173*10	8260A	Bromodichloromethane	0.4	ug/L	U	2/9/1998	Primary Sample	Unknown	VOC Anal	1785922.7973	268226.7405	No	Well does not reflect highest concentration encountered in first groundwater
B4133	RS-25	9802173*10	8260A	Bromoform	0.4	ug/L	U	2/9/1998	Primary Sample	Unknown	VOC Anal	1785922.7973	268226.7405	No	Well does not reflect highest concentration encountered in first groundwater
B4133	RS-25	9802173*10	8260A	Bromomethane	0.3	ug/L	U	2/9/1998	Primary Sample	Unknown	VOC Anal	1785922.7973	268226.7405	No	Well does not reflect highest concentration encountered in first groundwater
B4133	RS-25	9802173*10	8260A	Carbon Disulfide	0.8	ug/L	U	2/9/1998	Primary Sample	Unknown	VOC Anal	1785922.7973	268226.7405	No	Well does not reflect highest concentration encountered in first groundwater
B4133	RS-25	9802173*10	8260A	Carbon Tetrachloride	0.4	ug/L	U	2/9/1998	Primary Sample	Unknown	VOC Anal	1785922.7973	268226.7405	No	Well does not reflect highest concentration encountered in first groundwater
B4133	RS-25	9802173*10	8260A	Chlorobenzene	0.3	ug/L	U	2/9/1998	Primary Sample	Unknown	VOC Anal	1785922.7973	268226.7405	No	Well does not reflect highest concentration encountered in first groundwater
B4133	RS-25	9802173*10	8260A	Chloroethane	0.5	ug/L	U	2/9/1998	Primary Sample	Unknown	VOC Anal	1785922.7973	268226.7405	No	Well does not reflect highest concentration encountered in first groundwater
B4133	RS-25	9802173*10	8260A	Chloroform	0.3	ug/L	U	2/9/1998	Primary Sample	Unknown	VOC Anal	1785922.7973	268226.7405	No	Well does not reflect highest concentration encountered in first groundwater
B4133	RS-25	9802173*10	8260A	Chloromethane	0.7	ug/L	U	2/9/1998	Primary Sample	Unknown	VOC Anal	1785922.7973	268226.7405	No	Well does not reflect highest concentration encountered in first groundwater
B4133	RS-25	9802173*10	8260A	cis-1,2-Dichloroethene	0.3	ug/L	U	2/9/1998	Primary Sample	Unknown	VOC Anal	1785922.7973	268226.7405	No	Well does not reflect highest concentration encountered in first groundwater
B4133	RS-25	9802173*10	8260A	cis-1,3-Dichloropropene	0.3	ug/L	U	2/9/1998	Primary Sample	Unknown	VOC Anal	1785922.7973	268226.7405	No	Well does not reflect highest concentration encountered in first groundwater
B4133	RS-25	9802173*10	8260A	Dibromochloromethane	0.3	ug/L	U	2/9/1998	Primary Sample	Unknown	VOC Anal	1785922.7973	268226.7405	No	Well does not reflect highest concentration encountered in first groundwater
B4133	RS-25	9802173*10	8260A	Ethylbenzene	0.3	ug/L	U	2/9/1998	Primary Sample	Unknown	VOC Anal	1785922.7973	268226.7405	No	Well does not reflect highest concentration encountered in first groundwater
B4133	RS-25	9802173*10	8260A	Methyl ethyl ketone	6	ug/L	U	2/9/1998	Primary Sample	Unknown	VOC Anal	1785922.7973	268226.7405	No	Well does not reflect highest concentration encountered in first groundwater
B4133	RS-25	9802173*10	8260A	Methyl isobutyl ketone (MIBK)	4	ug/L	U	2/9/1998	Primary Sample	Unknown	VOC Anal	1785922.7973	268226.7405	No	Well does not reflect highest concentration encountered in first groundwater
B4133	RS-25	9802173*10	8260A	Methylene chloride	0.4	ug/L	U	2/9/1998	Primary Sample	Unknown	VOC Anal	1785922.7973	268226.7405	No	Well does not reflect highest concentration encountered in first groundwater

RFI Site	Well ID	Sample ID	Analytical Method	Analyte	Result	Units	Qualifier Code	Collection Date	Sample Type	Sample Delivery Group	Analytical Laboratory	Easting	Northing	Included in Risk Assessment	Rationale for Risk Exclusion
B4133	RS-25	9802173*10	8260A	m-Xylene & p-Xylene	0.8	ug/L	U	2/9/1998	Primary Sample	Unknown	VOC Anal	1785922.7973	268226.7405	No	Well does not reflect highest concentration encountered in first groundwater
B4133	RS-25	9802173*10	8260A	o-Xylene	0.3	ug/L	U	2/9/1998	Primary Sample	Unknown	VOC Anal	1785922.7973	268226.7405	No	Well does not reflect highest concentration encountered in first groundwater
B4133	RS-25	9802173*10	8260A	Styrene	0.5	ug/L	U	2/9/1998	Primary Sample	Unknown	VOC Anal	1785922.7973	268226.7405	No	Well does not reflect highest concentration encountered in first groundwater
B4133	RS-25	9802173*10	8260A	Tetrachloroethene	0.5	ug/L	U	2/9/1998	Primary Sample	Unknown	VOC Anal	1785922.7973	268226.7405	No	Well does not reflect highest concentration encountered in first groundwater
B4133	RS-25	9802173*10	8260A	Toluene	0.3	ug/L	U	2/9/1998	Primary Sample	Unknown	VOC Anal	1785922.7973	268226.7405	No	Well does not reflect highest concentration encountered in first groundwater
B4133	RS-25	9802173*10	8260A	trans-1,2-Dichloroethene	0.3	ug/L	U	2/9/1998	Primary Sample	Unknown	VOC Anal	1785922.7973	268226.7405	No	Well does not reflect highest concentration encountered in first groundwater
B4133	RS-25	9802173*10	8260A	trans-1,3-Dichloropropene	0.3	ug/L	U	2/9/1998	Primary Sample	Unknown	VOC Anal	1785922.7973	268226.7405	No	Well does not reflect highest concentration encountered in first groundwater
B4133	RS-25	9802173*10	8260A	Trichloroethene	0.5	ug/L	U	2/9/1998	Primary Sample	Unknown	VOC Anal	1785922.7973	268226.7405	No	Well does not reflect highest concentration encountered in first groundwater
B4133	RS-25	9802173*10	8260A	Trichlorofluoromethane	0.4	ug/L	U	2/9/1998	Primary Sample	Unknown	VOC Anal	1785922.7973	268226.7405	No	Well does not reflect highest concentration encountered in first groundwater
B4133	RS-25	9802173*10	8260A	Vinyl acetate	1	ug/L	U	2/9/1998	Primary Sample	Unknown	VOC Anal	1785922.7973	268226.7405	No	Well does not reflect highest concentration encountered in first groundwater
B4133	RS-25	9802173*10	8260A	Vinyl chloride	0.5	ug/L	U	2/9/1998	Primary Sample	Unknown	VOC Anal	1785922.7973	268226.7405	No	Well does not reflect highest concentration encountered in first groundwater
B4133	RS-25	RS-25 (2/3/1997)	8260	1,4-Dioxane	500	ug/L	U	2/3/1997	Primary Sample	Unknown	VOC Anal	1785922.7973	268226.7405	No	Well does not reflect highest concentration encountered in first groundwater
B4133	RS-25	RS-25 (2/9/1998)	8260	1,4-Dioxane	20	ug/L	U	2/9/1998	Primary Sample	Unknown	VOC Anal	1785922.7973	268226.7405	No	Well does not reflect highest concentration encountered in first groundwater
B4133	RS-25	RS-25_021308_01_L	6010B	Potassium	6760	ug/L		2/13/2008 10:30:00 AM	Primary Sample	1077489	Lancaster	1785922.7973	268226.7405	No	Well does not reflect highest concentration encountered in first groundwater
B4133	RS-25	RS-25_022503_01	314.0	Perchlorate	2.1	ug/L	J	2/25/2003 2:21:00 PM	Primary Sample	IMB1453	Del Mar	1785922.7973	268226.7405	No	Well does not reflect highest concentration encountered in first groundwater
B4133	RS-25	RS-25_050103_01	314.0	Perchlorate	0.8	ug/L	U	5/1/2003 11:10:00 AM	Primary Sample	IME0058	Del Mar	1785922.7973	268226.7405	No	Well does not reflect highest concentration encountered in first groundwater
B4133	RS-25	RS-25_050103_02	314.0	Perchlorate	0.8	ug/L	U	5/1/2003 11:15:00 AM	Field Duplicate	IME0058	Del Mar	1785922.7973	268226.7405	No	Well does not reflect highest concentration encountered in first groundwater
B4133	RS-25	RS-25_050103_03	314.0	Perchlorate	2	ug/L	U	5/1/2003 11:10:00 AM	Split Sample	A49933	AmerAnal	1785922.7973	268226.7405	No	Well does not reflect highest concentration encountered in first groundwater
B4133	RS-25	VOC-2937	8240	1,1,1-Trichloroethane	1	ug/L	U	3/8/1993	Primary Sample	SSFL Legacy Data	BCA-Glen	1785922.7973	268226.7405	No	Well does not reflect highest concentration encountered in first groundwater
B4133	RS-25	VOC-2937	8240	1,1,2,2-Tetrachloroethane	1	ug/L	U	3/8/1993	Primary Sample	SSFL Legacy Data	BCA-Glen	1785922.7973	268226.7405	No	Well does not reflect highest concentration encountered in first groundwater
B4133	RS-25	VOC-2937	8240	1,1,2-Trichloroethane	1	ug/L	U	3/8/1993	Primary Sample	SSFL Legacy Data	BCA-Glen	1785922.7973	268226.7405	No	Well does not reflect highest concentration encountered in first groundwater
B4133	RS-25	VOC-2937	8240	1,1-Dichloroethane	1	ug/L	U	3/8/1993	Primary Sample	SSFL Legacy Data	BCA-Glen	1785922.7973	268226.7405	No	Well does not reflect highest concentration encountered in first groundwater
B4133	RS-25	VOC-2937	8240	1,1-Dichloroethene	1	ug/L	U	3/8/1993	Primary Sample	SSFL Legacy Data	BCA-Glen	1785922.7973	268226.7405	No	Well does not reflect highest concentration encountered in first groundwater
B4133	RS-25	VOC-2937	8240	1,2-Dichlorobenzene	1	ug/L	U	3/8/1993	Primary Sample	SSFL Legacy Data	BCA-Glen	1785922.7973	268226.7405	No	Well does not reflect highest concentration encountered in first groundwater
B4133	RS-25	VOC-2937	8240	1,2-Dichloroethane	1	ug/L	U	3/8/1993	Primary Sample	SSFL Legacy Data	BCA-Glen	1785922.7973	268226.7405	No	Well does not reflect highest concentration encountered in first groundwater
B4133	RS-25	VOC-2937	8240	1,2-Dichloropropane	1	ug/L	U	3/8/1993	Primary Sample	SSFL Legacy Data	BCA-Glen	1785922.7973	268226.7405	No	Well does not reflect highest concentration encountered in first groundwater
B4133	RS-25	VOC-2937	8240	1,3-Dichlorobenzene	1	ug/L	U	3/8/1993	Primary Sample	SSFL Legacy Data	BCA-Glen	1785922.7973	268226.7405	No	Well does not reflect highest concentration encountered in first groundwater
B4133	RS-25	VOC-2937	8240	1,4-Dichlorobenzene	1	ug/L	U	3/8/1993	Primary Sample	SSFL Legacy Data	BCA-Glen	1785922.7973	268226.7405	No	Well does not reflect highest concentration encountered in first groundwater
B4133	RS-25	VOC-2937	8240	2-Chloroethylvinyl ether	1	ug/L	U	3/8/1993	Primary Sample	SSFL Legacy Data	BCA-Glen	1785922.7973	268226.7405	No	Well does not reflect highest concentration encountered in first groundwater
B4133	RS-25	VOC-2937	8240	2-Hexanone	5	ug/L	U	3/8/1993	Primary Sample	SSFL Legacy Data	BCA-Glen	1785922.7973	268226.7405	No	Well does not reflect highest concentration encountered in first groundwater
B4133	RS-25	VOC-2937	8240	Acetone	20	ug/L	U	3/8/1993	Primary Sample	SSFL Legacy Data	BCA-Glen	1785922.7973	268226.7405	No	Well does not reflect highest concentration encountered in first groundwater
B4133	RS-25	VOC-2937	8240	Acrolein	50	ug/L	U	3/8/1993	Primary Sample	SSFL Legacy Data	BCA-Glen	1785922.7973	268226.7405	No	Well does not reflect highest concentration encountered in first groundwater
B4133	RS-25	VOC-2937	8240	Acrylonitrile	50	ug/L	U	3/8/1993	Primary Sample	SSFL Legacy Data	BCA-Glen	1785922.7973	268226.7405	No	Well does not reflect highest concentration encountered in first groundwater
B4133	RS-25	VOC-2937	8240	Benzene	1	ug/L	U	3/8/1993	Primary Sample	SSFL Legacy Data	BCA-Glen	1785922.7973	268226.7405	No	Well does not reflect highest concentration encountered in first groundwater
B4133	RS-25	VOC-2937	8240	Bromodichloromethane	1	ug/L	U	3/8/1993	Primary Sample	SSFL Legacy Data	BCA-Glen	1785922.7973	268226.7405	No	Well does not reflect highest concentration encountered in first groundwater
B4133	RS-25	VOC-2937	8240	Bromoform	1	ug/L	U	3/8/1993	Primary Sample	SSFL Legacy Data	BCA-Glen	1785922.7973	268226.7405	No	Well does not reflect highest concentration encountered in first groundwater
B4133	RS-25	VOC-2937	8240	Bromomethane	1	ug/L	U	3/8/1993	Primary Sample	SSFL Legacy Data	BCA-Glen	1785922.7973	268226.7405	No	Well does not reflect highest concentration encountered in first groundwater
B4133	RS-25	VOC-2937	8240	Carbon Disulfide	2	ug/L	U	3/8/1993	Primary Sample	SSFL Legacy Data	BCA-Glen	1785922.7973	268226.7405	No	Well does not reflect highest concentration encountered in first groundwater
B4133	RS-25	VOC-2937	8240	Carbon Tetrachloride	1	ug/L	U	3/8/1993	Primary Sample	SSFL Legacy Data	BCA-Glen	1785922.7973	268226.7405	No	Well does not reflect highest concentration encountered in first groundwater
B4133	RS-25	VOC-2937	8240	Chlorobenzene	1	ug/L	U	3/8/1993	Primary Sample	SSFL Legacy Data	BCA-Glen	1785922.7973	268226.7405	No	Well does not reflect highest concentration encountered in first groundwater
B4133	RS-25	VOC-2937	8240	Chloroethane	1	ug/L	U	3/8/1993	Primary Sample	SSFL Legacy Data	BCA-Glen	1785922.7973	268226.7405	No	Well does not reflect highest concentration encountered in first groundwater
B4133	RS-25	VOC-2937	8240	Chloroform	1	ug/L	U	3/8/1993	Primary Sample	SSFL Legacy Data	BCA-Glen	1785922.7973	268226.7405	No	Well does not reflect highest concentration encountered in first groundwater
B4133	RS-25	VOC-2937	8240	Chloromethane	1	ug/L	U	3/8/1993	Primary Sample	SSFL Legacy Data	BCA-Glen	1785922.7973	268226.7405	No	Well does not reflect highest concentration encountered in first groundwater
B4133	RS-25	VOC-2937	8240	cis-1,2-Dichloroethene	1	ug/L	U	3/8/1993	Primary Sample	SSFL Legacy Data	BCA-Glen	1785922.7973	268226.7405	No	Well does not reflect highest concentration encountered in first groundwater
B4133	RS-25	VOC-2937	8240	cis-1,3-Dichloropropene	1	ug/L	U	3/8/1993	Primary Sample	SSFL Legacy Data	BCA-Glen	1785922.7973	268226.7405	No	Well does not reflect highest concentration encountered in first groundwater
B4133	RS-25	VOC-2937	8240	Dibromochloromethane	1	ug/L	U	3/8/1993	Primary Sample	SSFL Legacy Data	BCA-Glen	1785922.7973	268226.7405	No	Well does not reflect highest concentration encountered in first groundwater
B4133	RS-25	VOC-2937	8240	Ethylbenzene	1	ug/L	U	3/8/1993	Primary Sample	SSFL Legacy Data	BCA-Glen	1785922.7973	268226.7405	No	Well does not reflect highest concentration encountered in first groundwater
B4133	RS-25	VOC-2937	8240	Methyl ethyl ketone	5	ug/L	U	3/8/1993	Primary Sample	SSFL Legacy Data	BCA-Glen	1785922.7973	268226.7405	No	Well does not reflect highest concentration encountered in first groundwater
B4133	RS-25	VOC-2937	8240	Methyl isobutyl ketone (MIBK)	5	ug/L	U	3/8/1993	Primary Sample	SSFL Legacy Data	BCA-Glen	1785922.7973	268226.7405	No	Well does not reflect highest concentration encountered in first groundwater
B4133	RS-25	VOC-2937	8240	Methylene chloride	1	ug/L	U	3/8/1993	Primary Sample	SSFL Legacy Data	BCA-Glen	1785922.7973	268226.7405	No	Well does not reflect highest concentration encountered in first groundwater
B4133	RS-25	VOC-2937	8240	Styrene	1	ug/L	U	3/8/1993	Primary Sample	SSFL Legacy Data	BCA-Glen	1785922.7973	268226.7405	No	Well does not reflect highest concentration encountered in first groundwater
B4133	RS-25	VOC-2937	8240	Tetrachloroethene	1	ug/L	U	3/8/1993	Primary Sample	SSFL Legacy Data	BCA-Glen	1785922.7973	268226.7405	No	Well does not reflect highest concentration encountered in first groundwater
B4133	RS-25	VOC-2937	8240	Toluene	1	ug/L	U	3/8/1993	Primary Sample	SSFL Legacy Data	BCA-Glen	1785922.7973	268226.7405	No	Well does not reflect highest concentration encountered in first groundwater
B4133	RS-25	VOC-2937	8240	trans-1,2-Dichloroethene	1	ug/L	U	3/8/1993	Primary Sample	SSFL Legacy Data	BCA-Glen	1785922.7973	268226.7405	No	Well does not reflect highest concentration encountered in first groundwater
B4133	RS-25	VOC-2937	8240	trans-1,3-Dichloropropene	1	ug/L	U	3/8/1993	Primary Sample	SSFL Legacy Data	BCA-Glen	1785922.7973	268226.7405	No	Well does not reflect highest concentration encountered in first groundwater
B4133	RS-25	VOC-2937	8240	Trichloroethene	1	ug/L	U	3/8/1993	Primary Sample	SSFL Legacy Data	BCA-Glen	1785922.7973	268226.7405	No	Well does not reflect highest concentration encountered in first groundwater
B4133	RS-25	VOC-2937	8240	Trichlorofluoromethane	1	ug/L	U	3/8/1993	Primary Sample	SSFL Legacy Data	BCA-Glen	1785922.7973	268226.7405	No	Well does not reflect highest concentration encountered in first groundwater
B4133	RS-25	VOC-2937	8240	Vinyl acetate	10	ug/L	U	3/8/1993	Primary Sample	SSFL Legacy Data	BCA-Glen	1785922.7973	268226.7405	No	Well does not reflect highest concentration encountered in first groundwater
B4133	RS-25	VOC-2937	8240	Vinyl chloride	1	ug/L	U	3/8/1993	Primary Sample	SSFL Legacy Data	BCA-Glen	1785922.7973	268226.7405	No	Well does not reflect highest concentration encountered in first groundwater
B4133	RS-25	VOC-2937	8240	Xylenes, Total	1	ug/L	U	3/8/1993	Primary Sample	SSFL Legacy Data	BCA-Glen	1785922.7973	268226.7405	No	Well does not reflect highest concentration encountered in first groundwater
Off-Site	BB-16-RD30	BB16RD30	8240	1,1,1-Trichloroethane	5	ug/L	U	4/22/1992	Primary Sample	BB16	Unknown	1785319.7529	268025.9501	No	Well does not reflect highest concentration encountered in first groundwater
Off-Site	BB-16-RD30	BB16RD30	8240	1,1,2,2-Tetrachloroethane	5	ug/L	U	4/22/1992	Primary Sample	BB16	Unknown	1785319.7529	268025.9501	No	Well does not reflect highest concentration encountered in first groundwater
Off-Site	BB-16-RD30	BB16RD30	8240	1,1,2-Trichloroethane	5	ug/L	U	4/22/1992	Primary Sample	BB16	Unknown	1785319.7529	268025.9501	No	Well does not reflect highest concentration encountered in first groundwater
Off-Site	BB-16-RD30	BB16RD30	8240	1,1-Dichloroethane	5	ug/L	U	4/22/1992	Primary Sample	BB16	Unknown	1785319.7529	268025.9501	No	Well does not reflect highest concentration encountered in first groundwater
Off-Site	BB-16-RD30	BB16RD30	8240	1,1-Dichloroethene	3	ug/L	J	4/22/1992	Primary Sample	BB16	Unknown	1785319.7529	268025.9501	No	Well does not reflect highest concentration encountered in first groundwater
Off-Site	BB-16-RD30	BB16RD30	8240	1,2-Dichlorobenzene	5	ug/L	U	4/22/1992	Primary Sample	BB16	Unknown	1785319.7529	268025.9501	No	Well does not reflect highest concentration encountered in first groundwater
Off-Site	BB-16-RD30	BB16RD30	8240	1,2-Dichloroethane	5	ug/L	U	4/22/1992	Primary Sample	BB16	Unknown	1785319.7529	268025.9501	No	Well does not reflect highest concentration encountered in first groundwater
Off-Site	BB-16-RD30	BB16RD30	8240	1,2-Dichloropropane	5	ug/L	U	4/22/1992	Primary Sample	BB16	Unknown	1785319.7529	268025.9501	No	Well does not reflect highest concentration encountered in first groundwater
Off-Site	BB-16-RD30	BB16RD30	8240	1,3-Dichlorobenzene	5	ug/L	U	4/22/1992	Primary Sample	BB16	Unknown	1785319.7529	268025.9501	No	Well does not reflect highest concentration encountered in first groundwater
Off-Site	BB-16-RD30	BB16RD30	8240	1,4-Dichlorobenzene	5	ug/L	U	4/22/1992	Primary Sample	BB16	Unknown	1785319.7529	268025.9501	No	Well does not reflect highest concentration encountered in first groundwater
Off-Site	BB-16-RD30	BB16RD30	8240	2-Chloroethylvinyl ether	10	ug/L	U	4/22/1992	Primary Sample	BB16	Unknown	1785319.7529	268025.9501	No	Well does not reflect highest concentration encountered in first groundwater
Off-Site	BB-16-RD30	BB16RD30	8240	2-Hexanone	25	ug/L	U	4/22/1992	Primary Sample	BB16	Unknown	1785319.7529	268025.9501	No	Well does not reflect highest concentration encountered in first groundwater
Off-Site	BB-16-RD30	BB16RD30	8240	Acetone	25	ug/L	U	4/22/1992	Primary Sample	BB16	Unknown	1785319.7529	268025.9501	No	Well does not reflect highest concentration encountered in first groundwater
Off-Site	BB-16-RD30	BB16RD30	8240	Benzene	5	ug/L	U	4/22/1992	Primary Sample	BB16	Unknown	1785319.7529	268025.9501	No	Well does not reflect highest concentration encountered in first groundwater
Off-Site	BB-16-RD30	BB16RD30	8240	Bromodichloromethane	5	ug/L	U	4/22/1992	Primary Sample	BB16	Unknown	1785319.7529	268025.9501	No	Well does not reflect highest concentration encountered in first groundwater
Off-Site	BB-16-RD30	BB16RD30	8240	Bromoform	5	ug/L	U	4/22/1992	Primary Sample	BB16	Unknown	1785319.7529	268025.9501	No	Well does not reflect highest concentration encountered in first groundwater
Off-Site	BB-16-RD30	BB16RD30	8240	Bromomethane	10	ug/L	U	4/22/1992	Primary Sample	BB16	Unknown	1785319.7529	268025.9501	No	Well does not reflect highest concentration encountered in first groundwater
Off-Site	BB-16-RD30	BB16RD30	8240	Carbon Disulfide	5	ug/L	U	4/22/1992	Primary Sample	BB16	Unknown	1785319.7529	268025.9501	No	Well does not reflect highest concentration encountered in first groundwater
Off-Site	BB-16-RD30	BB16RD30	8240	Carbon Tetrachloride	5	ug/L	U	4/22/1992	Primary Sample	BB16	Unknown	1785319.7529	268025.9501	No	Well does not reflect highest concentration encountered in first groundwater
Off-Site	BB-16-RD30	BB16RD30	8240	Chlorobenzene	5	ug/L	U	4/22/1992	Primary Sample	BB16	Unknown	1785319.7529	268025.9501	No	Well does not reflect highest concentration encountered in first groundwater
Off-Site	BB-16-RD30	BB16RD30	8240	Chloroethane	10	ug/L	U	4/22/1992	Primary Sample	BB16	Unknown	1785319.7529	268025.9501	No	Well does not reflect highest concentration encountered in first groundwater
Off-Site	BB-16-RD30	BB16RD30	8240	Chloroform	5	ug/L	U	4/22/1992	Primary Sample	BB16	Unknown	1785319.7529	268025.9501	No	Well does not reflect highest concentration encountered in first groundwater

RFI Site	Well ID	Sample ID	Analytical Method	Analyte	Result	Units	Qualifier Code	Collection Date	Sample Type	Sample Delivery Group	Analytical Laboratory	Easting	Northing	Included in Risk Assessment	Rationale for Risk Exclusion
Off-Site	BB-16-RD30	BB16RD30	8240	Chloromethane	10	ug/L	U	4/22/1992	Primary Sample	BB16	Unknown	1785319.7529	268025.9501	No	Well does not reflect highest concentration encountered in first groundwater
Off-Site	BB-16-RD30	BB16RD30	8240	cis-1,2-Dichloroethene	13	ug/L		4/22/1992	Primary Sample	BB16	Unknown	1785319.7529	268025.9501	No	Well does not reflect highest concentration encountered in first groundwater
Off-Site	BB-16-RD30	BB16RD30	8240	cis-1,3-Dichloropropene	5	ug/L	U	4/22/1992	Primary Sample	BB16	Unknown	1785319.7529	268025.9501	No	Well does not reflect highest concentration encountered in first groundwater
Off-Site	BB-16-RD30	BB16RD30	8240	Dibromochloromethane	5	ug/L	U	4/22/1992	Primary Sample	BB16	Unknown	1785319.7529	268025.9501	No	Well does not reflect highest concentration encountered in first groundwater
Off-Site	BB-16-RD30	BB16RD30	8240	Ethylbenzene	5	ug/L	U	4/22/1992	Primary Sample	BB16	Unknown	1785319.7529	268025.9501	No	Well does not reflect highest concentration encountered in first groundwater
Off-Site	BB-16-RD30	BB16RD30	8240	Methyl ethyl ketone	25	ug/L	U	4/22/1992	Primary Sample	BB16	Unknown	1785319.7529	268025.9501	No	Well does not reflect highest concentration encountered in first groundwater
Off-Site	BB-16-RD30	BB16RD30	8240	Methyl isobutyl ketone (MIBK)	25	ug/L	U	4/22/1992	Primary Sample	BB16	Unknown	1785319.7529	268025.9501	No	Well does not reflect highest concentration encountered in first groundwater
Off-Site	BB-16-RD30	BB16RD30	8240	Methylene chloride	5	ug/L	U	4/22/1992	Primary Sample	BB16	Unknown	1785319.7529	268025.9501	No	Well does not reflect highest concentration encountered in first groundwater
Off-Site	BB-16-RD30	BB16RD30	8240	m-Xylene & p-Xylene	5	ug/L	U	4/22/1992	Primary Sample	BB16	Unknown	1785319.7529	268025.9501	No	Well does not reflect highest concentration encountered in first groundwater
Off-Site	BB-16-RD30	BB16RD30	8240	o-Xylene	5	ug/L	U	4/22/1992	Primary Sample	BB16	Unknown	1785319.7529	268025.9501	No	Well does not reflect highest concentration encountered in first groundwater
Off-Site	BB-16-RD30	BB16RD30	8240	Styrene	5	ug/L	U	4/22/1992	Primary Sample	BB16	Unknown	1785319.7529	268025.9501	No	Well does not reflect highest concentration encountered in first groundwater
Off-Site	BB-16-RD30	BB16RD30	8240	Tetrachloroethene	5	ug/L	U	4/22/1992	Primary Sample	BB16	Unknown	1785319.7529	268025.9501	No	Well does not reflect highest concentration encountered in first groundwater
Off-Site	BB-16-RD30	BB16RD30	8240	Toluene	5	ug/L	U	4/22/1992	Primary Sample	BB16	Unknown	1785319.7529	268025.9501	No	Well does not reflect highest concentration encountered in first groundwater
Off-Site	BB-16-RD30	BB16RD30	8240	trans-1,2-Dichloroethene	5	ug/L	U	4/22/1992	Primary Sample	BB16	Unknown	1785319.7529	268025.9501	No	Well does not reflect highest concentration encountered in first groundwater
Off-Site	BB-16-RD30	BB16RD30	8240	trans-1,3-Dichloropropene	5	ug/L	U	4/22/1992	Primary Sample	BB16	Unknown	1785319.7529	268025.9501	No	Well does not reflect highest concentration encountered in first groundwater
Off-Site	BB-16-RD30	BB16RD30	8240	Trichloroethene	38	ug/L		4/22/1992	Primary Sample	BB16	Unknown	1785319.7529	268025.9501	No	Well does not reflect highest concentration encountered in first groundwater
Off-Site	BB-16-RD30	BB16RD30	8240	Trichlorofluoromethane	10	ug/L	U	4/22/1992	Primary Sample	BB16	Unknown	1785319.7529	268025.9501	No	Well does not reflect highest concentration encountered in first groundwater
Off-Site	BB-16-RD30	BB16RD30	8240	Vinyl chloride	10	ug/L	U	4/22/1992	Primary Sample	BB16	Unknown	1785319.7529	268025.9501	No	Well does not reflect highest concentration encountered in first groundwater
Off-Site	FDP-424	FDP 424	8260B	1,1,1-Trichloroethane	0.3	ug/L	U	8/23/2006 12:46:00 PM	Primary Sample	IPH2557	TestAmerica - Irvine	1785654.8544	269931.8066	No	Well does not reflect highest concentration encountered in first groundwater
Off-Site	FDP-424	FDP 424	8260B	1,1,2,2-Tetrachloroethane	0.24	ug/L	U	8/23/2006 12:46:00 PM	Primary Sample	IPH2557	TestAmerica - Irvine	1785654.8544	269931.8066	No	Well does not reflect highest concentration encountered in first groundwater
Off-Site	FDP-424	FDP 424	8260B	1,1,2-Trichloroethane	0.3	ug/L	U	8/23/2006 12:46:00 PM	Primary Sample	IPH2557	TestAmerica - Irvine	1785654.8544	269931.8066	No	Well does not reflect highest concentration encountered in first groundwater
Off-Site	FDP-424	FDP 424	8260B	1,1-Dichloroethane	0.27	ug/L	U	8/23/2006 12:46:00 PM	Primary Sample	IPH2557	TestAmerica - Irvine	1785654.8544	269931.8066	No	Well does not reflect highest concentration encountered in first groundwater
Off-Site	FDP-424	FDP 424	8260B	1,1-Dichloroethene	0.42	ug/L	U	8/23/2006 12:46:00 PM	Primary Sample	IPH2557	TestAmerica - Irvine	1785654.8544	269931.8066	No	Well does not reflect highest concentration encountered in first groundwater
Off-Site	FDP-424	FDP 424	8260B	1,2-Dichlorobenzene	0.32	ug/L	U	8/23/2006 12:46:00 PM	Primary Sample	IPH2557	TestAmerica - Irvine	1785654.8544	269931.8066	No	Well does not reflect highest concentration encountered in first groundwater
Off-Site	FDP-424	FDP 424	8260B	1,2-Dichloroethane	0.28	ug/L	U	8/23/2006 12:46:00 PM	Primary Sample	IPH2557	TestAmerica - Irvine	1785654.8544	269931.8066	No	Well does not reflect highest concentration encountered in first groundwater
Off-Site	FDP-424	FDP 424	8260B	1,2-Dichloropropane	0.35	ug/L	U	8/23/2006 12:46:00 PM	Primary Sample	IPH2557	TestAmerica - Irvine	1785654.8544	269931.8066	No	Well does not reflect highest concentration encountered in first groundwater
Off-Site	FDP-424	FDP 424	8260B	1,3-Dichlorobenzene	0.35	ug/L	U	8/23/2006 12:46:00 PM	Primary Sample	IPH2557	TestAmerica - Irvine	1785654.8544	269931.8066	No	Well does not reflect highest concentration encountered in first groundwater
Off-Site	FDP-424	FDP 424	8260B	1,4-Dichlorobenzene	0.37	ug/L	U	8/23/2006 12:46:00 PM	Primary Sample	IPH2557	TestAmerica - Irvine	1785654.8544	269931.8066	No	Well does not reflect highest concentration encountered in first groundwater
Off-Site	FDP-424	FDP 424	8260B	2-Hexanone	2.6	ug/L	U	8/23/2006 12:46:00 PM	Primary Sample	IPH2557	TestAmerica - Irvine	1785654.8544	269931.8066	No	Well does not reflect highest concentration encountered in first groundwater
Off-Site	FDP-424	FDP 424	8260B	Acetone	4.5	ug/L	U	8/23/2006 12:46:00 PM	Primary Sample	IPH2557	TestAmerica - Irvine	1785654.8544	269931.8066	No	Well does not reflect highest concentration encountered in first groundwater
Off-Site	FDP-424	FDP 424	8260B	Benzene	0.28	ug/L	U	8/23/2006 12:46:00 PM	Primary Sample	IPH2557	TestAmerica - Irvine	1785654.8544	269931.8066	No	Well does not reflect highest concentration encountered in first groundwater
Off-Site	FDP-424	FDP 424	8260B	Bromodichloromethane	0.3	ug/L	U	8/23/2006 12:46:00 PM	Primary Sample	IPH2557	TestAmerica - Irvine	1785654.8544	269931.8066	No	Well does not reflect highest concentration encountered in first groundwater
Off-Site	FDP-424	FDP 424	8260B	Bromoform	0.4	ug/L	U	8/23/2006 12:46:00 PM	Primary Sample	IPH2557	TestAmerica - Irvine	1785654.8544	269931.8066	No	Well does not reflect highest concentration encountered in first groundwater
Off-Site	FDP-424	FDP 424	8260B	Bromomethane	0.42	ug/L	U	8/23/2006 12:46:00 PM	Primary Sample	IPH2557	TestAmerica - Irvine	1785654.8544	269931.8066	No	Well does not reflect highest concentration encountered in first groundwater
Off-Site	FDP-424	FDP 424	8260B	Carbon Disulfide	0.48	ug/L	U	8/23/2006 12:46:00 PM	Primary Sample	IPH2557	TestAmerica - Irvine	1785654.8544	269931.8066	No	Well does not reflect highest concentration encountered in first groundwater
Off-Site	FDP-424	FDP 424	8260B	Carbon Tetrachloride	0.28	ug/L	U	8/23/2006 12:46:00 PM	Primary Sample	IPH2557	TestAmerica - Irvine	1785654.8544	269931.8066	No	Well does not reflect highest concentration encountered in first groundwater
Off-Site	FDP-424	FDP 424	8260B	Chlorobenzene	0.36	ug/L	U	8/23/2006 12:46:00 PM	Primary Sample	IPH2557	TestAmerica - Irvine	1785654.8544	269931.8066	No	Well does not reflect highest concentration encountered in first groundwater
Off-Site	FDP-424	FDP 424	8260B	Chloroethane	0.4	ug/L	U	8/23/2006 12:46:00 PM	Primary Sample	IPH2557	TestAmerica - Irvine	1785654.8544	269931.8066	No	Well does not reflect highest concentration encountered in first groundwater
Off-Site	FDP-424	FDP 424	8260B	Chloroform	0.33	ug/L	U	8/23/2006 12:46:00 PM	Primary Sample	IPH2557	TestAmerica - Irvine	1785654.8544	269931.8066	No	Well does not reflect highest concentration encountered in first groundwater
Off-Site	FDP-424	FDP 424	8260B	cis-1,2-Dichloroethene	0.32	ug/L	U	8/23/2006 12:46:00 PM	Primary Sample	IPH2557	TestAmerica - Irvine	1785654.8544	269931.8066	No	Well does not reflect highest concentration encountered in first groundwater
Off-Site	FDP-424	FDP 424	8260B	cis-1,3-Dichloropropene	0.22	ug/L	U	8/23/2006 12:46:00 PM	Primary Sample	IPH2557	TestAmerica - Irvine	1785654.8544	269931.8066	No	Well does not reflect highest concentration encountered in first groundwater
Off-Site	FDP-424	FDP 424	8260B	Dibromochloromethane	0.28	ug/L	U	8/23/2006 12:46:00 PM	Primary Sample	IPH2557	TestAmerica - Irvine	1785654.8544	269931.8066	No	Well does not reflect highest concentration encountered in first groundwater
Off-Site	FDP-424	FDP 424	8260B	Ethylbenzene	0.25	ug/L	U	8/23/2006 12:46:00 PM	Primary Sample	IPH2557	TestAmerica - Irvine	1785654.8544	269931.8066	No	Well does not reflect highest concentration encountered in first groundwater
Off-Site	FDP-424	FDP 424	8260B	Methyl ethyl ketone	4.7	ug/L	R	8/23/2006 12:46:00 PM	Primary Sample	IPH2557	TestAmerica - Irvine	1785654.8544	269931.8066	No	Well does not reflect highest concentration encountered in first groundwater
Off-Site	FDP-424	FDP 424	8260B	Methyl isobutyl ketone (MIBK)	3.5	ug/L	U	8/23/2006 12:46:00 PM	Primary Sample	IPH2557	TestAmerica - Irvine	1785654.8544	269931.8066	No	Well does not reflect highest concentration encountered in first groundwater
Off-Site	FDP-424	FDP 424	8260B	Methylene chloride	0.95	ug/L	U	8/23/2006 12:46:00 PM	Primary Sample	IPH2557	TestAmerica - Irvine	1785654.8544	269931.8066	No	Well does not reflect highest concentration encountered in first groundwater
Off-Site	FDP-424	FDP 424	8260B	m-Xylene & p-Xylene	0.6	ug/L	U	8/23/2006 12:46:00 PM	Primary Sample	IPH2557	TestAmerica - Irvine	1785654.8544	269931.8066	No	Well does not reflect highest concentration encountered in first groundwater
Off-Site	FDP-424	FDP 424	8260B	o-Xylene	0.3	ug/L	U	8/23/2006 12:46:00 PM	Primary Sample	IPH2557	TestAmerica - Irvine	1785654.8544	269931.8066	No	Well does not reflect highest concentration encountered in first groundwater
Off-Site	FDP-424	FDP 424	314.0	Perchlorate	0.8	ug/L	U	8/23/2006 12:46:00 PM	Primary Sample	IPH2557	TestAmerica - Irvine	1785654.8544	269931.8066	No	Well does not reflect highest concentration encountered in first groundwater
Off-Site	FDP-424	FDP 424	8260B	Tetrachloroethene	0.32	ug/L	U	8/23/2006 12:46:00 PM	Primary Sample	IPH2557	TestAmerica - Irvine	1785654.8544	269931.8066	No	Well does not reflect highest concentration encountered in first groundwater
Off-Site	FDP-424	FDP 424	8260B	Toluene	0.36	ug/L	U	8/23/2006 12:46:00 PM	Primary Sample	IPH2557	TestAmerica - Irvine	1785654.8544	269931.8066	No	Well does not reflect highest concentration encountered in first groundwater
Off-Site	FDP-424	FDP 424	8260B	trans-1,2-Dichloroethene	0.27	ug/L	U	8/23/2006 12:46:00 PM	Primary Sample	IPH2557	TestAmerica - Irvine	1785654.8544	269931.8066	No	Well does not reflect highest concentration encountered in first groundwater
Off-Site	FDP-424	FDP 424	8260B	trans-1,3-Dichloropropene	0.32	ug/L	U	8/23/2006 12:46:00 PM	Primary Sample	IPH2557	TestAmerica - Irvine	1785654.8544	269931.8066	No	Well does not reflect highest concentration encountered in first groundwater
Off-Site	FDP-424	FDP 424	8260B	Trichloroethene	0.26	ug/L	U	8/23/2006 12:46:00 PM	Primary Sample	IPH2557	TestAmerica - Irvine	1785654.8544	269931.8066	No	Well does not reflect highest concentration encountered in first groundwater
Off-Site	FDP-424	FDP 424	8260B	Trichlorofluoromethane	0.34	ug/L	U	8/23/2006 12:46:00 PM	Primary Sample	IPH2557	TestAmerica - Irvine	1785654.8544	269931.8066	No	Well does not reflect highest concentration encountered in first groundwater
Off-Site	FDP-424	FDP 424	8260B	Vinyl chloride	0.3	ug/L	U	8/23/2006 12:46:00 PM	Primary Sample	IPH2557	TestAmerica - Irvine	1785654.8544	269931.8066	No	Well does not reflect highest concentration encountered in first groundwater
Off-Site	OS-02	9502129*2-8010	8010	1,1,1-Trichloroethane	0.5	ug/L	U	2/6/1995	Primary Sample	SSFL Legacy Data	BCA-Glen	1783606.7285	269243.2597	No	Well does not reflect highest concentration encountered in first groundwater
Off-Site	OS-02	9502129*2-8010	8010	1,1,2,2-Tetrachloroethane	0.4	ug/L	U	2/6/1995	Primary Sample	SSFL Legacy Data	BCA-Glen	1783606.7285	269243.2597	No	Well does not reflect highest concentration encountered in first groundwater
Off-Site	OS-02	9502129*2-8010	8010	1,1,2-Trichloro-1,2,2-trifluoroethane	0.5	ug/L	U	2/6/1995	Primary Sample	SSFL Legacy Data	BCA-Glen	1783606.7285	269243.2597	No	Well does not reflect highest concentration encountered in first groundwater
Off-Site	OS-02	9502129*2-8010	8010	1,1,2-Trichloroethane	0.5	ug/L	U	2/6/1995	Primary Sample	SSFL Legacy Data	BCA-Glen	1783606.7285	269243.2597	No	Well does not reflect highest concentration encountered in first groundwater
Off-Site	OS-02	9502129*2-8010	8010	1,1-Dichloroethane	0.5	ug/L	U	2/6/1995	Primary Sample	SSFL Legacy Data	BCA-Glen	1783606.7285	269243.2597	No	Well does not reflect highest concentration encountered in first groundwater
Off-Site	OS-02	9502129*2-8010	8010	1,1-Dichloroethene	0.3	ug/L	U	2/6/1995	Primary Sample	SSFL Legacy Data	BCA-Glen	1783606.7285	269243.2597	No	Well does not reflect highest concentration encountered in first groundwater
Off-Site	OS-02	9502129*2-8010	8010	1,2-Dichlorobenzene	0.3	ug/L	U	2/6/1995	Primary Sample	SSFL Legacy Data	BCA-Glen	1783606.7285	269243.2597	No	Well does not reflect highest concentration encountered in first groundwater
Off-Site	OS-02	9502129*2-8010	8010	1,2-Dichloroethane	0.5	ug/L	U	2/6/1995	Primary Sample	SSFL Legacy Data	BCA-Glen	1783606.7285	269243.2597	No	Well does not reflect highest concentration encountered in first groundwater
Off-Site	OS-02	9502129*2-8010	8010	1,2-Dichloropropane	0.3	ug/L	U	2/6/1995	Primary Sample	SSFL Legacy Data	BCA-Glen	1783606.7285	269243.2597	No	Well does not reflect highest concentration encountered in first groundwater
Off-Site	OS-02	9502129*2-8010	8010	1,3-Dichlorobenzene	0.4	ug/L	U	2/6/1995	Primary Sample	SSFL Legacy Data	BCA-Glen	1783606.7285	269243.2597	No	Well does not reflect highest concentration encountered in first groundwater
Off-Site	OS-02	9502129*2-8010	8010	1,4-Dichlorobenzene	0.5	ug/L	U	2/6/1995	Primary Sample	SSFL Legacy Data	BCA-Glen	1783606.7285	269243.2597	No	Well does not reflect highest concentration encountered in first groundwater
Off-Site	OS-02	9502129*2-8010	8010	Bromodichloromethane	0.4	ug/L	U	2/6/1995	Primary Sample	SSFL Legacy Data	BCA-Glen	1783606.7285	269243.2597	No	Well does not reflect highest concentration encountered in first groundwater
Off-Site	OS-02	9502129*2-8010	8010	Bromoform	0.1	ug/L	U	2/6/1995	Primary Sample	SSFL Legacy Data	BCA-Glen	1783606.7285	269243.2597	No	Well does not reflect highest concentration encountered in first groundwater
Off-Site	OS-02	9502129*2-8010	8010	Bromomethane	0.3	ug/L	U	2/6/1995	Primary Sample	SSFL Legacy Data	BCA-Glen	1783606.7285	269243.2597	No	Well does not reflect highest concentration encountered in first groundwater
Off-Site	OS-02	9502129*2-8010	8010	Carbon Tetrachloride	0.5	ug/L	U	2/6/1995	Primary Sample	SSFL Legacy Data	BCA-Glen	1783606.7285	269243.2597	No	Well does not reflect highest concentration encountered in first groundwater
Off-Site	OS-02	9502129*2-8010	8010	Chlorobenzene	0.4	ug/L	U	2/6/1995	Primary Sample	SSFL Legacy Data	BCA-Glen	1783606.7285	269243.2597	No	Well does not reflect highest concentration encountered in first groundwater
Off-Site	OS-02	9502129*2-8010	8010	Chloroethane	0.3	ug/L	U	2/6/1995	Primary Sample	SSFL Legacy Data	BCA-Glen	1783606.7285	269243.2597	No	Well does not reflect highest concentration encountered in first groundwater
Off-Site	OS-02	9502129*2-8010	8010	Chloroform	0.5	ug/L	U	2/6/1995	Primary Sample	SSFL Legacy Data	BCA-Glen	1783606.7285	269243.2597	No	Well does not reflect highest concentration encountered in first groundwater
Off-Site	OS-02	9502129*2-8010	8010	Chloromethane	0.4	ug/L	U	2/6/1995	Primary Sample	SSFL Legacy Data	BCA-Glen	1783606.7285	269243.2597	No	Well does not reflect highest concentration encountered in first groundwater
Off-Site	OS-02	9502129*2-8010	8010	cis-1,2-Dichloroethene	0.5	ug/L	U	2/6/1995	Primary Sample	SSFL Legacy Data	BCA-Glen	1783606.7285	269243.2597	No	Well does not reflect highest concentration encountered in first groundwater
Off-Site	OS-02	9502129*2-8010	8010	cis-1,3-Dichloropropene	0.2	ug/L	U	2/6/1995	Primary Sample	SSFL Legacy Data	BCA-Glen	1783606.7285	269243.2597	No	Well does not reflect highest concentration encountered in first groundwater
Off-Site	OS-02	9502129*2-8010	8010	Dibromochloromethane	0.2	ug/L	U	2/6/1995	Primary Sample	SSFL Legacy Data	BCA-Glen	1783606.7285	269243.2597	No	Well does not reflect highest concentration encountered in first groundwater
Off-Site	OS-02	9502129*2-8010	8010	Methylene chloride	4	ug/L	U	2/6/1995	Primary Sample	SSFL Legacy Data	BCA-Glen	1783606.7285	269243.2597	No	Well does not reflect highest concentration encountered in first groundwater
Off-Site	OS-02	9502129*2-8010	8010	Tetrachloroethene	0.3	ug/L	U	2/6/1995	Primary Sample	SSFL Legacy Data	BCA-Glen	1783606.7285	269243.2597	No	Well does not reflect highest concentration encountered in first groundwater
Off-Site	OS-02	9502129*2-8010	8010	trans-1,2-Dichloroethene	0.4	ug/L	U	2/6/1995	Primary Sample	SSFL Legacy Data	BCA-Glen	1783606.7285	269243.2597	No	Well does not reflect highest concentration encountered in first groundwater

RFI Site	Well ID	Sample ID	Analytical Method	Analyte	Result	Units	Qualifier Code	Collection Date	Sample Type	Sample Delivery Group	Analytical Laboratory	Easting	Northing	Included in Risk Assessment	Rationale for Risk Exclusion
Off-Site	OS-02	9502129*2-8010	8010	trans-1,3-Dichloropropene	0.2	ug/L	U	2/6/1995	Primary Sample	SSFL Legacy Data	BCA-Glen	1783606.7285	269243.2597	No	Well does not reflect highest concentration encountered in first groundwater
Off-Site	OS-02	9502129*2-8010	8010	Trichloroethene	0.4	ug/L	U	2/6/1995	Primary Sample	SSFL Legacy Data	BCA-Glen	1783606.7285	269243.2597	No	Well does not reflect highest concentration encountered in first groundwater
Off-Site	OS-02	9502129*2-8010	8010	Trichlorofluoromethane	0.5	ug/L	U	2/6/1995	Primary Sample	SSFL Legacy Data	BCA-Glen	1783606.7285	269243.2597	No	Well does not reflect highest concentration encountered in first groundwater
Off-Site	OS-02	9502129*2-8010	8010	Vinyl chloride	0.5	ug/L	U	2/6/1995	Primary Sample	SSFL Legacy Data	BCA-Glen	1783606.7285	269243.2597	No	Well does not reflect highest concentration encountered in first groundwater
Off-Site	OS-02	9508188*12-8010	8010	1,1,1-Trichloroethane	0.5	ug/L	U	8/8/1995	Primary Sample	SSFL Legacy Data	BCA-Glen	1783606.7285	269243.2597	No	Well does not reflect highest concentration encountered in first groundwater
Off-Site	OS-02	9508188*12-8010	8010	1,1,2,2-Tetrachloroethane	0.4	ug/L	U	8/8/1995	Primary Sample	SSFL Legacy Data	BCA-Glen	1783606.7285	269243.2597	No	Well does not reflect highest concentration encountered in first groundwater
Off-Site	OS-02	9508188*12-8010	8010	1,1,2-Trichloro-1,2,2-trifluoroethane	0.5	ug/L	U	8/8/1995	Primary Sample	SSFL Legacy Data	BCA-Glen	1783606.7285	269243.2597	No	Well does not reflect highest concentration encountered in first groundwater
Off-Site	OS-02	9508188*12-8010	8010	1,1,2-Trichloroethane	0.5	ug/L	U	8/8/1995	Primary Sample	SSFL Legacy Data	BCA-Glen	1783606.7285	269243.2597	No	Well does not reflect highest concentration encountered in first groundwater
Off-Site	OS-02	9508188*12-8010	8010	1,1-Dichloroethane	0.5	ug/L	U	8/8/1995	Primary Sample	SSFL Legacy Data	BCA-Glen	1783606.7285	269243.2597	No	Well does not reflect highest concentration encountered in first groundwater
Off-Site	OS-02	9508188*12-8010	8010	1,1-Dichloroethene	0.3	ug/L	U	8/8/1995	Primary Sample	SSFL Legacy Data	BCA-Glen	1783606.7285	269243.2597	No	Well does not reflect highest concentration encountered in first groundwater
Off-Site	OS-02	9508188*12-8010	8010	1,2-Dichlorobenzene	0.3	ug/L	U	8/8/1995	Primary Sample	SSFL Legacy Data	BCA-Glen	1783606.7285	269243.2597	No	Well does not reflect highest concentration encountered in first groundwater
Off-Site	OS-02	9508188*12-8010	8010	1,2-Dichloroethane	0.5	ug/L	U	8/8/1995	Primary Sample	SSFL Legacy Data	BCA-Glen	1783606.7285	269243.2597	No	Well does not reflect highest concentration encountered in first groundwater
Off-Site	OS-02	9508188*12-8010	8010	1,2-Dichloropropane	0.3	ug/L	U	8/8/1995	Primary Sample	SSFL Legacy Data	BCA-Glen	1783606.7285	269243.2597	No	Well does not reflect highest concentration encountered in first groundwater
Off-Site	OS-02	9508188*12-8010	8010	1,3-Dichlorobenzene	0.4	ug/L	U	8/8/1995	Primary Sample	SSFL Legacy Data	BCA-Glen	1783606.7285	269243.2597	No	Well does not reflect highest concentration encountered in first groundwater
Off-Site	OS-02	9508188*12-8010	8010	1,4-Dichlorobenzene	0.5	ug/L	U	8/8/1995	Primary Sample	SSFL Legacy Data	BCA-Glen	1783606.7285	269243.2597	No	Well does not reflect highest concentration encountered in first groundwater
Off-Site	OS-02	9508188*12-8010	8010	Bromodichloromethane	0.4	ug/L	U	8/8/1995	Primary Sample	SSFL Legacy Data	BCA-Glen	1783606.7285	269243.2597	No	Well does not reflect highest concentration encountered in first groundwater
Off-Site	OS-02	9508188*12-8010	8010	Bromoform	0.1	ug/L	U	8/8/1995	Primary Sample	SSFL Legacy Data	BCA-Glen	1783606.7285	269243.2597	No	Well does not reflect highest concentration encountered in first groundwater
Off-Site	OS-02	9508188*12-8010	8010	Bromomethane	0.3	ug/L	U	8/8/1995	Primary Sample	SSFL Legacy Data	BCA-Glen	1783606.7285	269243.2597	No	Well does not reflect highest concentration encountered in first groundwater
Off-Site	OS-02	9508188*12-8010	8010	Carbon Tetrachloride	0.5	ug/L	U	8/8/1995	Primary Sample	SSFL Legacy Data	BCA-Glen	1783606.7285	269243.2597	No	Well does not reflect highest concentration encountered in first groundwater
Off-Site	OS-02	9508188*12-8010	8010	Chlorobenzene	0.4	ug/L	U	8/8/1995	Primary Sample	SSFL Legacy Data	BCA-Glen	1783606.7285	269243.2597	No	Well does not reflect highest concentration encountered in first groundwater
Off-Site	OS-02	9508188*12-8010	8010	Chloroethane	0.3	ug/L	U	8/8/1995	Primary Sample	SSFL Legacy Data	BCA-Glen	1783606.7285	269243.2597	No	Well does not reflect highest concentration encountered in first groundwater
Off-Site	OS-02	9508188*12-8010	8010	Chloroform	0.5	ug/L	U	8/8/1995	Primary Sample	SSFL Legacy Data	BCA-Glen	1783606.7285	269243.2597	No	Well does not reflect highest concentration encountered in first groundwater
Off-Site	OS-02	9508188*12-8010	8010	Chloromethane	0.4	ug/L	U	8/8/1995	Primary Sample	SSFL Legacy Data	BCA-Glen	1783606.7285	269243.2597	No	Well does not reflect highest concentration encountered in first groundwater
Off-Site	OS-02	9508188*12-8010	8010	cis-1,2-Dichloroethene	0.5	ug/L	U	8/8/1995	Primary Sample	SSFL Legacy Data	BCA-Glen	1783606.7285	269243.2597	No	Well does not reflect highest concentration encountered in first groundwater
Off-Site	OS-02	9508188*12-8010	8010	cis-1,3-Dichloropropene	0.2	ug/L	U	8/8/1995	Primary Sample	SSFL Legacy Data	BCA-Glen	1783606.7285	269243.2597	No	Well does not reflect highest concentration encountered in first groundwater
Off-Site	OS-02	9508188*12-8010	8010	Dibromochloromethane	0.2	ug/L	U	8/8/1995	Primary Sample	SSFL Legacy Data	BCA-Glen	1783606.7285	269243.2597	No	Well does not reflect highest concentration encountered in first groundwater
Off-Site	OS-02	9508188*12-8010	8010	Methylene chloride	4	ug/L	U	8/8/1995	Primary Sample	SSFL Legacy Data	BCA-Glen	1783606.7285	269243.2597	No	Well does not reflect highest concentration encountered in first groundwater
Off-Site	OS-02	9508188*12-8010	8010	Tetrachloroethene	0.3	ug/L	U	8/8/1995	Primary Sample	SSFL Legacy Data	BCA-Glen	1783606.7285	269243.2597	No	Well does not reflect highest concentration encountered in first groundwater
Off-Site	OS-02	9508188*12-8010	8010	trans-1,2-Dichloroethene	0.4	ug/L	U	8/8/1995	Primary Sample	SSFL Legacy Data	BCA-Glen	1783606.7285	269243.2597	No	Well does not reflect highest concentration encountered in first groundwater
Off-Site	OS-02	9508188*12-8010	8010	trans-1,3-Dichloropropene	0.2	ug/L	U	8/8/1995	Primary Sample	SSFL Legacy Data	BCA-Glen	1783606.7285	269243.2597	No	Well does not reflect highest concentration encountered in first groundwater
Off-Site	OS-02	9508188*12-8010	8010	Trichloroethene	0.4	ug/L	U	8/8/1995	Primary Sample	SSFL Legacy Data	BCA-Glen	1783606.7285	269243.2597	No	Well does not reflect highest concentration encountered in first groundwater
Off-Site	OS-02	9508188*12-8010	8010	Trichlorofluoromethane	0.5	ug/L	U	8/8/1995	Primary Sample	SSFL Legacy Data	BCA-Glen	1783606.7285	269243.2597	No	Well does not reflect highest concentration encountered in first groundwater
Off-Site	OS-02	9508188*12-8010	8010	Vinyl chloride	0.5	ug/L	U	8/8/1995	Primary Sample	SSFL Legacy Data	BCA-Glen	1783606.7285	269243.2597	No	Well does not reflect highest concentration encountered in first groundwater
Off-Site	OS-02	9608487*8-8260	8260	1,1,1-Trichloroethane	0.3	ug/L	U	8/21/1996	Primary Sample	Unknown	BCA-Glen	1783606.7285	269243.2597	No	Well does not reflect highest concentration encountered in first groundwater
Off-Site	OS-02	9608487*8-8260	8260	1,1,2,2-Tetrachloroethane	0.1	ug/L	U	8/21/1996	Primary Sample	Unknown	BCA-Glen	1783606.7285	269243.2597	No	Well does not reflect highest concentration encountered in first groundwater
Off-Site	OS-02	9608487*8-8260	8260	1,1,2-Trichloro-1,2,2-trifluoroethane	0.8	ug/L	U	8/21/1996	Primary Sample	Unknown	BCA-Glen	1783606.7285	269243.2597	No	Well does not reflect highest concentration encountered in first groundwater
Off-Site	OS-02	9608487*8-8260	8260	1,1,2-Trichloroethane	0.2	ug/L	U	8/21/1996	Primary Sample	Unknown	BCA-Glen	1783606.7285	269243.2597	No	Well does not reflect highest concentration encountered in first groundwater
Off-Site	OS-02	9608487*8-8260	8260	1,1-Dichloroethane	0.1	ug/L	U	8/21/1996	Primary Sample	Unknown	BCA-Glen	1783606.7285	269243.2597	No	Well does not reflect highest concentration encountered in first groundwater
Off-Site	OS-02	9608487*8-8260	8260	1,1-Dichloroethene	0.1	ug/L	U	8/21/1996	Primary Sample	Unknown	BCA-Glen	1783606.7285	269243.2597	No	Well does not reflect highest concentration encountered in first groundwater
Off-Site	OS-02	9608487*8-8260	8260	1,2-Dichloroethane	0.3	ug/L	U	8/21/1996	Primary Sample	Unknown	BCA-Glen	1783606.7285	269243.2597	No	Well does not reflect highest concentration encountered in first groundwater
Off-Site	OS-02	9608487*8-8260	8260	1,2-Dichloropropane	0.4	ug/L	U	8/21/1996	Primary Sample	Unknown	BCA-Glen	1783606.7285	269243.2597	No	Well does not reflect highest concentration encountered in first groundwater
Off-Site	OS-02	9608487*8-8260	8260	1,3-Dichlorobenzene	0.2	ug/L	U	8/21/1996	Primary Sample	Unknown	BCA-Glen	1783606.7285	269243.2597	No	Well does not reflect highest concentration encountered in first groundwater
Off-Site	OS-02	9608487*8-8260	8260	1,4-Dichlorobenzene	0.2	ug/L	U	8/21/1996	Primary Sample	Unknown	BCA-Glen	1783606.7285	269243.2597	No	Well does not reflect highest concentration encountered in first groundwater
Off-Site	OS-02	9608487*8-8260	8260	2-Chloroethylvinyl ether	0.2	ug/L	U	8/21/1996	Primary Sample	Unknown	BCA-Glen	1783606.7285	269243.2597	No	Well does not reflect highest concentration encountered in first groundwater
Off-Site	OS-02	9608487*8-8260	8260	2-Hexanone	4	ug/L	U	8/21/1996	Primary Sample	Unknown	BCA-Glen	1783606.7285	269243.2597	No	Well does not reflect highest concentration encountered in first groundwater
Off-Site	OS-02	9608487*8-8260	8260	Acetone	10	ug/L	U	8/21/1996	Primary Sample	Unknown	BCA-Glen	1783606.7285	269243.2597	No	Well does not reflect highest concentration encountered in first groundwater
Off-Site	OS-02	9608487*8-8260	8260	Acrolein	30	ug/L	U	8/21/1996	Primary Sample	Unknown	BCA-Glen	1783606.7285	269243.2597	No	Well does not reflect highest concentration encountered in first groundwater
Off-Site	OS-02	9608487*8-8260	8260	Acrylonitrile	30	ug/L	U	8/21/1996	Primary Sample	Unknown	BCA-Glen	1783606.7285	269243.2597	No	Well does not reflect highest concentration encountered in first groundwater
Off-Site	OS-02	9608487*8-8260	8260	Benzene	0.1	ug/L	U	8/21/1996	Primary Sample	Unknown	BCA-Glen	1783606.7285	269243.2597	No	Well does not reflect highest concentration encountered in first groundwater
Off-Site	OS-02	9608487*8-8260	8260	Bromodichloromethane	0.1	ug/L	U	8/21/1996	Primary Sample	Unknown	BCA-Glen	1783606.7285	269243.2597	No	Well does not reflect highest concentration encountered in first groundwater
Off-Site	OS-02	9608487*8-8260	8260	Bromoform	0.1	ug/L	U	8/21/1996	Primary Sample	Unknown	BCA-Glen	1783606.7285	269243.2597	No	Well does not reflect highest concentration encountered in first groundwater
Off-Site	OS-02	9608487*8-8260	8260	Bromomethane	0.1	ug/L	U	8/21/1996	Primary Sample	Unknown	BCA-Glen	1783606.7285	269243.2597	No	Well does not reflect highest concentration encountered in first groundwater
Off-Site	OS-02	9608487*8-8260	8260	Carbon Disulfide	0.8	ug/L	U	8/21/1996	Primary Sample	Unknown	BCA-Glen	1783606.7285	269243.2597	No	Well does not reflect highest concentration encountered in first groundwater
Off-Site	OS-02	9608487*8-8260	8260	Carbon Tetrachloride	0.3	ug/L	U	8/21/1996	Primary Sample	Unknown	BCA-Glen	1783606.7285	269243.2597	No	Well does not reflect highest concentration encountered in first groundwater
Off-Site	OS-02	9608487*8-8260	8260	Chlorobenzene	0.1	ug/L	U	8/21/1996	Primary Sample	Unknown	BCA-Glen	1783606.7285	269243.2597	No	Well does not reflect highest concentration encountered in first groundwater
Off-Site	OS-02	9608487*8-8260	8260	Chloroethane	0.1	ug/L	U	8/21/1996	Primary Sample	Unknown	BCA-Glen	1783606.7285	269243.2597	No	Well does not reflect highest concentration encountered in first groundwater
Off-Site	OS-02	9608487*8-8260	8260	Chloroform	0.1	ug/L	U	8/21/1996	Primary Sample	Unknown	BCA-Glen	1783606.7285	269243.2597	No	Well does not reflect highest concentration encountered in first groundwater
Off-Site	OS-02	9608487*8-8260	8260	Chloromethane	0.3	ug/L	U	8/21/1996	Primary Sample	Unknown	BCA-Glen	1783606.7285	269243.2597	No	Well does not reflect highest concentration encountered in first groundwater
Off-Site	OS-02	9608487*8-8260	8260	cis-1,2-Dichloroethene	0.2	ug/L	U	8/21/1996	Primary Sample	Unknown	BCA-Glen	1783606.7285	269243.2597	No	Well does not reflect highest concentration encountered in first groundwater
Off-Site	OS-02	9608487*8-8260	8260	cis-1,3-Dichloropropene	0.1	ug/L	U	8/21/1996	Primary Sample	Unknown	BCA-Glen	1783606.7285	269243.2597	No	Well does not reflect highest concentration encountered in first groundwater
Off-Site	OS-02	9608487*8-8260	8260	Dibromochloromethane	0.3	ug/L	U	8/21/1996	Primary Sample	Unknown	BCA-Glen	1783606.7285	269243.2597	No	Well does not reflect highest concentration encountered in first groundwater
Off-Site	OS-02	9608487*8-8260	8260	Ethylbenzene	0.1	ug/L	U	8/21/1996	Primary Sample	Unknown	BCA-Glen	1783606.7285	269243.2597	No	Well does not reflect highest concentration encountered in first groundwater
Off-Site	OS-02	9608487*8-8260	8260	Methyl ethyl ketone	3	ug/L	U	8/21/1996	Primary Sample	Unknown	BCA-Glen	1783606.7285	269243.2597	No	Well does not reflect highest concentration encountered in first groundwater
Off-Site	OS-02	9608487*8-8260	8260	Methyl isobutyl ketone (MIBK)	2	ug/L	U	8/21/1996	Primary Sample	Unknown	BCA-Glen	1783606.7285	269243.2597	No	Well does not reflect highest concentration encountered in first groundwater
Off-Site	OS-02	9608487*8-8260	8260	Methylene chloride	4	ug/L	U	8/21/1996	Primary Sample	Unknown	BCA-Glen	1783606.7285	269243.2597	No	Well does not reflect highest concentration encountered in first groundwater
Off-Site	OS-02	9608487*8-8260	8260	m-Xylene & p-Xylene	0.3	ug/L	U	8/21/1996	Primary Sample	Unknown	BCA-Glen	1783606.7285	269243.2597	No	Well does not reflect highest concentration encountered in first groundwater
Off-Site	OS-02	9608487*8-8260	8260	o-Xylene	0.1	ug/L	U	8/21/1996	Primary Sample	Unknown	BCA-Glen	1783606.7285	269243.2597	No	Well does not reflect highest concentration encountered in first groundwater
Off-Site	OS-02	9608487*8-8260	8260	Styrene	0.5	ug/L	U	8/21/1996	Primary Sample	Unknown	BCA-Glen	1783606.7285	269243.2597	No	Well does not reflect highest concentration encountered in first groundwater
Off-Site	OS-02	9608487*8-8260	8260	Tetrachloroethene	0.3	ug/L	U	8/21/1996	Primary Sample	Unknown	BCA-Glen	1783606.7285	269243.2597	No	Well does not reflect highest concentration encountered in first groundwater
Off-Site	OS-02	9608487*8-8260	8260	Toluene	0.2	ug/L	U	8/21/1996	Primary Sample	Unknown	BCA-Glen	1783606.7285	269243.2597	No	Well does not reflect highest concentration encountered in first groundwater
Off-Site	OS-02	9608487*8-8260	8260	trans-1,2-Dichloroethene	0.1	ug/L	U	8/21/1996	Primary Sample	Unknown	BCA-Glen	1783606.7285	269243.2597	No	Well does not reflect highest concentration encountered in first groundwater
Off-Site	OS-02	9608487*8-8260	8260	trans-1,3-Dichloropropene	0.1	ug/L	U	8/21/1996	Primary Sample	Unknown	BCA-Glen	1783606.7285	269243.2597	No	Well does not reflect highest concentration encountered in first groundwater
Off-Site	OS-02	9608487*8-8260	8260	Trichloroethene	0.5	ug/L	U	8/21/1996	Primary Sample	Unknown	BCA-Glen	1783606.7285	269243.2597	No	Well does not reflect highest concentration encountered in first groundwater
Off-Site	OS-02	9608487*8-8260	8260	Trichlorofluoromethane	0.1	ug/L	U	8/21/1996	Primary Sample	Unknown	BCA-Glen	1783606.7285	269243.2597	No	Well does not reflect highest concentration encountered in first groundwater
Off-Site	OS-02	9608487*8-8260	8260	Vinyl acetate	0.9	ug/L	U	8/21/1996	Primary Sample	Unknown	BCA-Glen	1783606.7285	269243.2597	No	Well does not reflect highest concentration encountered in first groundwater
Off-Site	OS-02	9608487*8-8260	8260	Vinyl chloride	0.1	ug/L	U	8/21/1996	Primary Sample	Unknown	BCA-Glen	1783606.7285	269243.2597	No	Well does not reflect highest concentration encountered in first groundwater
Off-Site	OS-02	9708476*1-8260A	8260A	1,1,1-Trichloroethane	0.3	ug/L	U	8/22/1997	Primary Sample	Unknown	VOC Anal	1783606.7285	269243.2597	No	Well does not reflect highest concentration encountered in first groundwater
Off-Site	OS-02	9708476*1-8260A	8260A	1,1,2,2-Tetrachloroethane	0.4	ug/L	U	8/22/1997	Primary Sample	Unknown	VOC Anal	1783606.7285	269243.2597	No	Well does not reflect highest concentration encountered in first groundwater
Off-Site	OS-02	9708476*1-8260A	8260A	1,1,2-Trichloro-1,2,2-trifluoroethane	0.4	ug/L	U	8/22/1997	Primary Sample	Unknown	VOC Anal	1783606.7285	269243.2597	No	Well does not reflect highest concentration encountered in first groundwater
Off-Site	OS-02	9708476*1-8260A	8260A	1,1,2-Trichloroethane	0.4	ug/L	U	8/22/1997	Primary Sample	Unknown	VOC Anal	1783606.7285	269243.2597	No	Well does not reflect highest concentration encountered in first groundwater
Off-Site	OS-02	9708476*1-8260A	8260A	1,1-Dichloroethane	0.2	ug/L	U	8/22/1997	Primary Sample	Unknown	VOC Anal	1783606.7285	269243.2597	No	Well does not reflect highest concentration encountered in first groundwater

RFI Site	Well ID	Sample ID	Analytical Method	Analyte	Result	Units	Qualifier Code	Collection Date	Sample Type	Sample Delivery Group	Analytical Laboratory	Easting	Northing	Included in Risk Assessment	Rationale for Risk Exclusion
Off-Site	OS-02	9708476*1-8260A	8260A	1,1-Dichloroethene	0.4	ug/L	U	8/22/1997	Primary Sample	Unknown	VOC Anal	1783606.7285	269243.2597	No	Well does not reflect highest concentration encountered in first groundwater
Off-Site	OS-02	9708476*1-8260A	8260A	1,2-Dichlorobenzene	0.3	ug/L	U	8/22/1997	Primary Sample	Unknown	VOC Anal	1783606.7285	269243.2597	No	Well does not reflect highest concentration encountered in first groundwater
Off-Site	OS-02	9708476*1-8260A	8260A	1,2-Dichloroethane	0.3	ug/L	U	8/22/1997	Primary Sample	Unknown	VOC Anal	1783606.7285	269243.2597	No	Well does not reflect highest concentration encountered in first groundwater
Off-Site	OS-02	9708476*1-8260A	8260A	1,2-Dichloropropane	0.4	ug/L	U	8/22/1997	Primary Sample	Unknown	VOC Anal	1783606.7285	269243.2597	No	Well does not reflect highest concentration encountered in first groundwater
Off-Site	OS-02	9708476*1-8260A	8260A	1,3-Dichlorobenzene	0.3	ug/L	U	8/22/1997	Primary Sample	Unknown	VOC Anal	1783606.7285	269243.2597	No	Well does not reflect highest concentration encountered in first groundwater
Off-Site	OS-02	9708476*1-8260A	8260A	1,4-Dichlorobenzene	0.2	ug/L	U	8/22/1997	Primary Sample	Unknown	VOC Anal	1783606.7285	269243.2597	No	Well does not reflect highest concentration encountered in first groundwater
Off-Site	OS-02	9708476*1-8260A	8260A	2-Chloroethylvinyl ether	0.9	ug/L	U	8/22/1997	Primary Sample	Unknown	VOC Anal	1783606.7285	269243.2597	No	Well does not reflect highest concentration encountered in first groundwater
Off-Site	OS-02	9708476*1-8260A	8260A	2-Hexanone	4	ug/L	U	8/22/1997	Primary Sample	Unknown	VOC Anal	1783606.7285	269243.2597	No	Well does not reflect highest concentration encountered in first groundwater
Off-Site	OS-02	9708476*1-8260A	8260A	Acetone	5	ug/L	U	8/22/1997	Primary Sample	Unknown	VOC Anal	1783606.7285	269243.2597	No	Well does not reflect highest concentration encountered in first groundwater
Off-Site	OS-02	9708476*1-8260A	8260A	Acrolein	70	ug/L	U	8/22/1997	Primary Sample	Unknown	VOC Anal	1783606.7285	269243.2597	No	Well does not reflect highest concentration encountered in first groundwater
Off-Site	OS-02	9708476*1-8260A	8260A	Acrylonitrile	30	ug/L	U	8/22/1997	Primary Sample	Unknown	VOC Anal	1783606.7285	269243.2597	No	Well does not reflect highest concentration encountered in first groundwater
Off-Site	OS-02	9708476*1-8260A	8260A	Benzene	0.2	ug/L	U	8/22/1997	Primary Sample	Unknown	VOC Anal	1783606.7285	269243.2597	No	Well does not reflect highest concentration encountered in first groundwater
Off-Site	OS-02	9708476*1-8260A	8260A	Bromodichloromethane	0.4	ug/L	U	8/22/1997	Primary Sample	Unknown	VOC Anal	1783606.7285	269243.2597	No	Well does not reflect highest concentration encountered in first groundwater
Off-Site	OS-02	9708476*1-8260A	8260A	Bromoform	0.4	ug/L	U	8/22/1997	Primary Sample	Unknown	VOC Anal	1783606.7285	269243.2597	No	Well does not reflect highest concentration encountered in first groundwater
Off-Site	OS-02	9708476*1-8260A	8260A	Bromomethane	0.3	ug/L	U	8/22/1997	Primary Sample	Unknown	VOC Anal	1783606.7285	269243.2597	No	Well does not reflect highest concentration encountered in first groundwater
Off-Site	OS-02	9708476*1-8260A	8260A	Carbon Disulfide	0.8	ug/L	U	8/22/1997	Primary Sample	Unknown	VOC Anal	1783606.7285	269243.2597	No	Well does not reflect highest concentration encountered in first groundwater
Off-Site	OS-02	9708476*1-8260A	8260A	Carbon Tetrachloride	0.4	ug/L	U	8/22/1997	Primary Sample	Unknown	VOC Anal	1783606.7285	269243.2597	No	Well does not reflect highest concentration encountered in first groundwater
Off-Site	OS-02	9708476*1-8260A	8260A	Chlorobenzene	0.3	ug/L	U	8/22/1997	Primary Sample	Unknown	VOC Anal	1783606.7285	269243.2597	No	Well does not reflect highest concentration encountered in first groundwater
Off-Site	OS-02	9708476*1-8260A	8260A	Chloroethane	0.5	ug/L	U	8/22/1997	Primary Sample	Unknown	VOC Anal	1783606.7285	269243.2597	No	Well does not reflect highest concentration encountered in first groundwater
Off-Site	OS-02	9708476*1-8260A	8260A	Chloroform	0.3	ug/L	U	8/22/1997	Primary Sample	Unknown	VOC Anal	1783606.7285	269243.2597	No	Well does not reflect highest concentration encountered in first groundwater
Off-Site	OS-02	9708476*1-8260A	8260A	Chloromethane	0.7	ug/L	U	8/22/1997	Primary Sample	Unknown	VOC Anal	1783606.7285	269243.2597	No	Well does not reflect highest concentration encountered in first groundwater
Off-Site	OS-02	9708476*1-8260A	8260A	cis-1,2-Dichloroethene	0.3	ug/L	U	8/22/1997	Primary Sample	Unknown	VOC Anal	1783606.7285	269243.2597	No	Well does not reflect highest concentration encountered in first groundwater
Off-Site	OS-02	9708476*1-8260A	8260A	cis-1,3-Dichloropropene	0.3	ug/L	U	8/22/1997	Primary Sample	Unknown	VOC Anal	1783606.7285	269243.2597	No	Well does not reflect highest concentration encountered in first groundwater
Off-Site	OS-02	9708476*1-8260A	8260A	Dibromochloromethane	0.3	ug/L	U	8/22/1997	Primary Sample	Unknown	VOC Anal	1783606.7285	269243.2597	No	Well does not reflect highest concentration encountered in first groundwater
Off-Site	OS-02	9708476*1-8260A	8260A	Ethylbenzene	0.3	ug/L	U	8/22/1997	Primary Sample	Unknown	VOC Anal	1783606.7285	269243.2597	No	Well does not reflect highest concentration encountered in first groundwater
Off-Site	OS-02	9708476*1-8260A	8260A	Methyl ethyl ketone	6	ug/L	U	8/22/1997	Primary Sample	Unknown	VOC Anal	1783606.7285	269243.2597	No	Well does not reflect highest concentration encountered in first groundwater
Off-Site	OS-02	9708476*1-8260A	8260A	Methyl isobutyl ketone (MIBK)	4	ug/L	U	8/22/1997	Primary Sample	Unknown	VOC Anal	1783606.7285	269243.2597	No	Well does not reflect highest concentration encountered in first groundwater
Off-Site	OS-02	9708476*1-8260A	8260A	Methylene chloride	4	ug/L	U	8/22/1997	Primary Sample	Unknown	VOC Anal	1783606.7285	269243.2597	No	Well does not reflect highest concentration encountered in first groundwater
Off-Site	OS-02	9708476*1-8260A	8260A	m-Xylene & p-Xylene	0.8	ug/L	U	8/22/1997	Primary Sample	Unknown	VOC Anal	1783606.7285	269243.2597	No	Well does not reflect highest concentration encountered in first groundwater
Off-Site	OS-02	9708476*1-8260A	8260A	o-Xylene	0.3	ug/L	U	8/22/1997	Primary Sample	Unknown	VOC Anal	1783606.7285	269243.2597	No	Well does not reflect highest concentration encountered in first groundwater
Off-Site	OS-02	9708476*1-8260A	8260A	Styrene	0.5	ug/L	U	8/22/1997	Primary Sample	Unknown	VOC Anal	1783606.7285	269243.2597	No	Well does not reflect highest concentration encountered in first groundwater
Off-Site	OS-02	9708476*1-8260A	8260A	Tetrachloroethene	0.5	ug/L	U	8/22/1997	Primary Sample	Unknown	VOC Anal	1783606.7285	269243.2597	No	Well does not reflect highest concentration encountered in first groundwater
Off-Site	OS-02	9708476*1-8260A	8260A	Toluene	0.5	ug/L	U	8/22/1997	Primary Sample	Unknown	VOC Anal	1783606.7285	269243.2597	No	Well does not reflect highest concentration encountered in first groundwater
Off-Site	OS-02	9708476*1-8260A	8260A	trans-1,2-Dichloroethene	0.3	ug/L	U	8/22/1997	Primary Sample	Unknown	VOC Anal	1783606.7285	269243.2597	No	Well does not reflect highest concentration encountered in first groundwater
Off-Site	OS-02	9708476*1-8260A	8260A	trans-1,3-Dichloropropene	0.3	ug/L	U	8/22/1997	Primary Sample	Unknown	VOC Anal	1783606.7285	269243.2597	No	Well does not reflect highest concentration encountered in first groundwater
Off-Site	OS-02	9708476*1-8260A	8260A	Trichloroethene	0.5	ug/L	U	8/22/1997	Primary Sample	Unknown	VOC Anal	1783606.7285	269243.2597	No	Well does not reflect highest concentration encountered in first groundwater
Off-Site	OS-02	9708476*1-8260A	8260A	Trichlorofluoromethane	0.4	ug/L	U	8/22/1997	Primary Sample	Unknown	VOC Anal	1783606.7285	269243.2597	No	Well does not reflect highest concentration encountered in first groundwater
Off-Site	OS-02	9708476*1-8260A	8260A	Vinyl acetate	1	ug/L	U	8/22/1997	Primary Sample	Unknown	VOC Anal	1783606.7285	269243.2597	No	Well does not reflect highest concentration encountered in first groundwater
Off-Site	OS-02	9708476*1-8260A	8260A	Vinyl chloride	0.5	ug/L	U	8/22/1997	Primary Sample	Unknown	VOC Anal	1783606.7285	269243.2597	No	Well does not reflect highest concentration encountered in first groundwater
Off-Site	OS-02	ACID-287	625	2,4,6-Trichlorophenol	10	ug/L	U	6/7/1985	Primary Sample	Unknown	B&C	1783606.7285	269243.2597	No	Well does not reflect highest concentration encountered in first groundwater
Off-Site	OS-02	ACID-287	625	2,4-Dichlorophenol	10	ug/L	U	6/7/1985	Primary Sample	Unknown	B&C	1783606.7285	269243.2597	No	Well does not reflect highest concentration encountered in first groundwater
Off-Site	OS-02	ACID-287	625	2,4-Dimethylphenol	10	ug/L	U	6/7/1985	Primary Sample	Unknown	B&C	1783606.7285	269243.2597	No	Well does not reflect highest concentration encountered in first groundwater
Off-Site	OS-02	ACID-287	625	2,4-Dinitrophenol	25	ug/L	U	6/7/1985	Primary Sample	Unknown	B&C	1783606.7285	269243.2597	No	Well does not reflect highest concentration encountered in first groundwater
Off-Site	OS-02	ACID-287	625	2-Chlorophenol	10	ug/L	U	6/7/1985	Primary Sample	Unknown	B&C	1783606.7285	269243.2597	No	Well does not reflect highest concentration encountered in first groundwater
Off-Site	OS-02	ACID-287	625	2-Nitrophenol	10	ug/L	U	6/7/1985	Primary Sample	Unknown	B&C	1783606.7285	269243.2597	No	Well does not reflect highest concentration encountered in first groundwater
Off-Site	OS-02	ACID-287	625	4,6-Dinitro-o-cresol	50	ug/L	U	6/7/1985	Primary Sample	Unknown	B&C	1783606.7285	269243.2597	No	Well does not reflect highest concentration encountered in first groundwater
Off-Site	OS-02	ACID-287	625	4-Nitrophenol	25	ug/L	U	6/7/1985	Primary Sample	Unknown	B&C	1783606.7285	269243.2597	No	Well does not reflect highest concentration encountered in first groundwater
Off-Site	OS-02	ACID-287	625	p-Chloro-m-cresol	10	ug/L	U	6/7/1985	Primary Sample	Unknown	B&C	1783606.7285	269243.2597	No	Well does not reflect highest concentration encountered in first groundwater
Off-Site	OS-02	ACID-287	625	Pentachlorophenol	10	ug/L	U	6/7/1985	Primary Sample	Unknown	B&C	1783606.7285	269243.2597	No	Well does not reflect highest concentration encountered in first groundwater
Off-Site	OS-02	ACID-287	625	Phenol	10	ug/L	U	6/7/1985	Primary Sample	Unknown	B&C	1783606.7285	269243.2597	No	Well does not reflect highest concentration encountered in first groundwater
Off-Site	OS-02	BASE-177	625	1,2,4-Trichlorobenzene	10	ug/L	U	6/7/1985	Primary Sample	Unknown	B&C	1783606.7285	269243.2597	No	Well does not reflect highest concentration encountered in first groundwater
Off-Site	OS-02	BASE-177	625	1,2-Dichlorobenzene	10	ug/L	U	6/7/1985	Primary Sample	Unknown	B&C	1783606.7285	269243.2597	No	Well does not reflect highest concentration encountered in first groundwater
Off-Site	OS-02	BASE-177	625	1,2-Diphenylhydrazine	10	ug/L	U	6/7/1985	Primary Sample	Unknown	B&C	1783606.7285	269243.2597	No	Well does not reflect highest concentration encountered in first groundwater
Off-Site	OS-02	BASE-177	625	1,3-Dichlorobenzene	10	ug/L	U	6/7/1985	Primary Sample	Unknown	B&C	1783606.7285	269243.2597	No	Well does not reflect highest concentration encountered in first groundwater
Off-Site	OS-02	BASE-177	625	1,4-Dichlorobenzene	10	ug/L	U	6/7/1985	Primary Sample	Unknown	B&C	1783606.7285	269243.2597	No	Well does not reflect highest concentration encountered in first groundwater
Off-Site	OS-02	BASE-177	625	2,4-Dinitrotoluene	10	ug/L	U	6/7/1985	Primary Sample	Unknown	B&C	1783606.7285	269243.2597	No	Well does not reflect highest concentration encountered in first groundwater
Off-Site	OS-02	BASE-177	625	2,6-Dinitrotoluene	10	ug/L	U	6/7/1985	Primary Sample	Unknown	B&C	1783606.7285	269243.2597	No	Well does not reflect highest concentration encountered in first groundwater
Off-Site	OS-02	BASE-177	625	2-Chloronaphthalene	10	ug/L	U	6/7/1985	Primary Sample	Unknown	B&C	1783606.7285	269243.2597	No	Well does not reflect highest concentration encountered in first groundwater
Off-Site	OS-02	BASE-177	625	3,3'-Dichlorobenzidine	10	ug/L	U	6/7/1985	Primary Sample	Unknown	B&C	1783606.7285	269243.2597	No	Well does not reflect highest concentration encountered in first groundwater
Off-Site	OS-02	BASE-177	625	4-Bromophenyl phenyl ether	10	ug/L	U	6/7/1985	Primary Sample	Unknown	B&C	1783606.7285	269243.2597	No	Well does not reflect highest concentration encountered in first groundwater
Off-Site	OS-02	BASE-177	625	4-Chlorophenylphenyl ether	10	ug/L	U	6/7/1985	Primary Sample	Unknown	B&C	1783606.7285	269243.2597	No	Well does not reflect highest concentration encountered in first groundwater
Off-Site	OS-02	BASE-177	625	Acenaphthene	10	ug/L	U	6/7/1985	Primary Sample	Unknown	B&C	1783606.7285	269243.2597	No	Well does not reflect highest concentration encountered in first groundwater
Off-Site	OS-02	BASE-177	625	Acenaphthylene	10	ug/L	U	6/7/1985	Primary Sample	Unknown	B&C	1783606.7285	269243.2597	No	Well does not reflect highest concentration encountered in first groundwater
Off-Site	OS-02	BASE-177	625	Anthracene	10	ug/L	U	6/7/1985	Primary Sample	Unknown	B&C	1783606.7285	269243.2597	No	Well does not reflect highest concentration encountered in first groundwater
Off-Site	OS-02	BASE-177	625	Benzidine	40	ug/L	U	6/7/1985	Primary Sample	Unknown	B&C	1783606.7285	269243.2597	No	Well does not reflect highest concentration encountered in first groundwater
Off-Site	OS-02	BASE-177	625	Benzo(a)anthracene	10	ug/L	U	6/7/1985	Primary Sample	Unknown	B&C	1783606.7285	269243.2597	No	Well does not reflect highest concentration encountered in first groundwater
Off-Site	OS-02	BASE-177	625	Benzo(a)pyrene	10	ug/L	U	6/7/1985	Primary Sample	Unknown	B&C	1783606.7285	269243.2597	No	Well does not reflect highest concentration encountered in first groundwater
Off-Site	OS-02	BASE-177	625	Benzo(b)fluoranthene	10	ug/L	U	6/7/1985	Primary Sample	Unknown	B&C	1783606.7285	269243.2597	No	Well does not reflect highest concentration encountered in first groundwater
Off-Site	OS-02	BASE-177	625	Benzo(ghi)perylene	10	ug/L	U	6/7/1985	Primary Sample	Unknown	B&C	1783606.7285	269243.2597	No	Well does not reflect highest concentration encountered in first groundwater
Off-Site	OS-02	BASE-177	625	Benzo(k)fluoranthene	10	ug/L	U	6/7/1985	Primary Sample	Unknown	B&C	1783606.7285	269243.2597	No	Well does not reflect highest concentration encountered in first groundwater
Off-Site	OS-02	BASE-177	625	bis(2-Chloroethoxy)methane	10	ug/L	U	6/7/1985	Primary Sample	Unknown	B&C	1783606.7285	269243.2597	No	Well does not reflect highest concentration encountered in first groundwater
Off-Site	OS-02	BASE-177	625	bis(2-Chloroethyl) ether	10	ug/L	U	6/7/1985	Primary Sample	Unknown	B&C	1783606.7285	269243.2597	No	Well does not reflect highest concentration encountered in first groundwater
Off-Site	OS-02	BASE-177	625	bis(2-Chloroisopropyl) ether	10	ug/L	U	6/7/1985	Primary Sample	Unknown	B&C	1783606.7285	269243.2597	No	Well does not reflect highest concentration encountered in first groundwater
Off-Site	OS-02	BASE-177	625	bis(2-Ethylhexyl) phthalate	10	ug/L	U	6/7/1985	Primary Sample	Unknown	B&C	1783606.7285	269243.2597	No	Well does not reflect highest concentration encountered in first groundwater
Off-Site	OS-02	BASE-177	625	Butyl benzyl phthalate	10	ug/L	U	6/7/1985	Primary Sample	Unknown	B&C	1783606.7285	269243.2597	No	Well does not reflect highest concentration encountered in first groundwater
Off-Site	OS-02	BASE-177	625	Chrysene	10	ug/L	U	6/7/1985	Primary Sample	Unknown	B&C	1783606.7285	269243.2597	No	Well does not reflect highest concentration encountered in first groundwater
Off-Site	OS-02	BASE-177	625	Dibenzo(a,h)anthracene	10	ug/L	U	6/7/1985	Primary Sample	Unknown	B&C	1783606.7285	269243.2597	No	Well does not reflect highest concentration encountered in first groundwater
Off-Site	OS-02	BASE-177	625	Diethyl phthalate	10	ug/L	U	6/7/1985	Primary Sample	Unknown	B&C	1783606.7285	269243.2597	No	Well does not reflect highest concentration encountered in first groundwater
Off-Site	OS-02	BASE-177	625	Dimethyl phthalate	25	ug/L	U	6/7/1985	Primary Sample	Unknown	B&C	1783606.7285	269243.2597	No	Well does not reflect highest concentration encountered in first groundwater
Off-Site	OS-02	BASE-177	625	Di-n-butyl phthalate	50	ug/L	U	6/7/1985	Primary Sample	Unknown	B&C	1783606.7285	269243.2597	No	Well does not reflect highest concentration encountered in first groundwater
Off-Site	OS-02	BASE-177	625	Di-n-octyl phthalate	10	ug/L	U	6/7/1985	Primary Sample	Unknown	B&C	1783606.7285	269243.2597	No	Well does not reflect highest concentration encountered in first groundwater
Off-Site	OS-02	BASE-177	625	Fluoranthene	10	ug/L	U	6/7/1985	Primary Sample	Unknown	B&C	1783606.7285	269243.2597	No	Well does not reflect highest concentration encountered in first groundwater

RFI Site	Well ID	Sample ID	Analytical Method	Analyte	Result	Units	Qualifier Code	Collection Date	Sample Type	Sample Delivery Group	Analytical Laboratory	Easting	Northing	Included in Risk Assessment	Rationale for Risk Exclusion
Off-Site	OS-02	BASE-177	625	Fluorene	10	ug/L	U	6/7/1985	Primary Sample	Unknown	B&C	1783606.7285	269243.2597	No	Well does not reflect highest concentration encountered in first groundwater
Off-Site	OS-02	BASE-177	625	Hexachlorobenzene	10	ug/L	U	6/7/1985	Primary Sample	Unknown	B&C	1783606.7285	269243.2597	No	Well does not reflect highest concentration encountered in first groundwater
Off-Site	OS-02	BASE-177	625	Hexachlorobutadiene	10	ug/L	U	6/7/1985	Primary Sample	Unknown	B&C	1783606.7285	269243.2597	No	Well does not reflect highest concentration encountered in first groundwater
Off-Site	OS-02	BASE-177	625	Hexachlorocyclopentadiene	10	ug/L	U	6/7/1985	Primary Sample	Unknown	B&C	1783606.7285	269243.2597	No	Well does not reflect highest concentration encountered in first groundwater
Off-Site	OS-02	BASE-177	625	Hexachloroethane	10	ug/L	U	6/7/1985	Primary Sample	Unknown	B&C	1783606.7285	269243.2597	No	Well does not reflect highest concentration encountered in first groundwater
Off-Site	OS-02	BASE-177	625	Indeno(1,2,3-cd)pyrene	10	ug/L	U	6/7/1985	Primary Sample	Unknown	B&C	1783606.7285	269243.2597	No	Well does not reflect highest concentration encountered in first groundwater
Off-Site	OS-02	BASE-177	625	Isophorone	10	ug/L	U	6/7/1985	Primary Sample	Unknown	B&C	1783606.7285	269243.2597	No	Well does not reflect highest concentration encountered in first groundwater
Off-Site	OS-02	BASE-177	625	Naphthalene	10	ug/L	U	6/7/1985	Primary Sample	Unknown	B&C	1783606.7285	269243.2597	No	Well does not reflect highest concentration encountered in first groundwater
Off-Site	OS-02	BASE-177	625	Nitrobenzene	10	ug/L	U	6/7/1985	Primary Sample	Unknown	B&C	1783606.7285	269243.2597	No	Well does not reflect highest concentration encountered in first groundwater
Off-Site	OS-02	BASE-177	625	n-Nitrosodimethylamine	80	ug/L	U	6/7/1985	Primary Sample	Unknown	B&C	1783606.7285	269243.2597	No	Well does not reflect highest concentration encountered in first groundwater
Off-Site	OS-02	BASE-177	625	n-Nitrosodi-n-propylamine	40	ug/L	U	6/7/1985	Primary Sample	Unknown	B&C	1783606.7285	269243.2597	No	Well does not reflect highest concentration encountered in first groundwater
Off-Site	OS-02	BASE-177	625	n-Nitrosodiphenylamine	10	ug/L	U	6/7/1985	Primary Sample	Unknown	B&C	1783606.7285	269243.2597	No	Well does not reflect highest concentration encountered in first groundwater
Off-Site	OS-02	BASE-177	625	Phenanthrene	10	ug/L	U	6/7/1985	Primary Sample	Unknown	B&C	1783606.7285	269243.2597	No	Well does not reflect highest concentration encountered in first groundwater
Off-Site	OS-02	BASE-177	625	Pyrene	10	ug/L	U	6/7/1985	Primary Sample	Unknown	B&C	1783606.7285	269243.2597	No	Well does not reflect highest concentration encountered in first groundwater
Off-Site	OS-02	COMMON-210	Inorganics	Bicarbonate	313	mg/L		6/7/1985	Primary Sample	Unknown	BCA-Bak	1783606.7285	269243.2597	No	Well does not reflect highest concentration encountered in first groundwater
Off-Site	OS-02	COMMON-210	Metals	Boron, Dissolved	200	ug/L		6/7/1985	Primary Sample	Unknown	BCA-Bak	1783606.7285	269243.2597	No	Well does not reflect highest concentration encountered in first groundwater
Off-Site	OS-02	COMMON-210	Metals	Calcium, Dissolved	9.6	mg/L		6/7/1985	Primary Sample	Unknown	BCA-Bak	1783606.7285	269243.2597	No	Well does not reflect highest concentration encountered in first groundwater
Off-Site	OS-02	COMMON-210	Inorganics	Carbonate	6	mg/L		6/7/1985	Primary Sample	Unknown	BCA-Bak	1783606.7285	269243.2597	No	Well does not reflect highest concentration encountered in first groundwater
Off-Site	OS-02	COMMON-210	Anions/Cations	Chloride	28.7	mg/L		6/7/1985	Primary Sample	Unknown	BCA-Bak	1783606.7285	269243.2597	No	Well does not reflect highest concentration encountered in first groundwater
Off-Site	OS-02	COMMON-210	Inorganics	Fluoride	5.4	mg/L		6/7/1985	Primary Sample	Unknown	BCA-Bak	1783606.7285	269243.2597	No	Well does not reflect highest concentration encountered in first groundwater
Off-Site	OS-02	COMMON-210	Metals	Magnesium, Dissolved	3900	ug/L		6/7/1985	Primary Sample	Unknown	BCA-Bak	1783606.7285	269243.2597	No	Well does not reflect highest concentration encountered in first groundwater
Off-Site	OS-02	COMMON-210	Inorganics	Nitrate-NO3	0.4	mg/L	U	6/7/1985	Primary Sample	Unknown	BCA-Bak	1783606.7285	269243.2597	No	Well does not reflect highest concentration encountered in first groundwater
Off-Site	OS-02	COMMON-210	Metals	Potassium, Dissolved	1300	ug/L		6/7/1985	Primary Sample	Unknown	BCA-Bak	1783606.7285	269243.2597	No	Well does not reflect highest concentration encountered in first groundwater
Off-Site	OS-02	COMMON-210	Metals	Silica, Dissolved	16	mg/L		6/7/1985	Primary Sample	Unknown	BCA-Bak	1783606.7285	269243.2597	No	Well does not reflect highest concentration encountered in first groundwater
Off-Site	OS-02	COMMON-210	Metals	Sodium, Dissolved	172000	ug/L		6/7/1985	Primary Sample	Unknown	BCA-Bak	1783606.7285	269243.2597	No	Well does not reflect highest concentration encountered in first groundwater
Off-Site	OS-02	COMMON-210	Inorganics	Sulfate	88	mg/L		6/7/1985	Primary Sample	Unknown	BCA-Bak	1783606.7285	269243.2597	No	Well does not reflect highest concentration encountered in first groundwater
Off-Site	OS-02	COMMON-210	Inorganics	Total Dissolved Solids	565	mg/L		6/7/1985	Primary Sample	Unknown	BCA-Bak	1783606.7285	269243.2597	No	Well does not reflect highest concentration encountered in first groundwater
Off-Site	OS-02	COMMON-211	Inorganics	Fluoride	5.4	mg/L		7/18/1985	Primary Sample	Unknown	BCA-Bak	1783606.7285	269243.2597	No	Well does not reflect highest concentration encountered in first groundwater
Off-Site	OS-02	COMMON-212	Inorganics	Bicarbonate	334	mg/L		9/15/1987	Primary Sample	Unknown	BCA-Bak	1783606.7285	269243.2597	No	Well does not reflect highest concentration encountered in first groundwater
Off-Site	OS-02	COMMON-212	Metals	Boron, Dissolved	130	ug/L		9/15/1987	Primary Sample	Unknown	BCA-Bak	1783606.7285	269243.2597	No	Well does not reflect highest concentration encountered in first groundwater
Off-Site	OS-02	COMMON-212	Metals	Calcium, Dissolved	19	mg/L		9/15/1987	Primary Sample	Unknown	BCA-Bak	1783606.7285	269243.2597	No	Well does not reflect highest concentration encountered in first groundwater
Off-Site	OS-02	COMMON-212	Inorganics	Carbonate	0	mg/L		9/15/1987	Primary Sample	Unknown	BCA-Bak	1783606.7285	269243.2597	No	Well does not reflect highest concentration encountered in first groundwater
Off-Site	OS-02	COMMON-212	Anions/Cations	Cation/Anion Balance (%)	0.3	%		9/15/1987	Primary Sample	Unknown	BCA-Bak	1783606.7285	269243.2597	No	Well does not reflect highest concentration encountered in first groundwater
Off-Site	OS-02	COMMON-212	Anions/Cations	Chloride	31.2	mg/L		9/15/1987	Primary Sample	Unknown	BCA-Bak	1783606.7285	269243.2597	No	Well does not reflect highest concentration encountered in first groundwater
Off-Site	OS-02	COMMON-212	Inorganics	Fluoride	4.6	mg/L		9/15/1987	Primary Sample	Unknown	BCA-Bak	1783606.7285	269243.2597	No	Well does not reflect highest concentration encountered in first groundwater
Off-Site	OS-02	COMMON-212	Metals	Magnesium, Dissolved	6100	ug/L		9/15/1987	Primary Sample	Unknown	BCA-Bak	1783606.7285	269243.2597	No	Well does not reflect highest concentration encountered in first groundwater
Off-Site	OS-02	COMMON-212	Inorganics	Nitrate-NO3	0.4	mg/L		9/15/1987	Primary Sample	Unknown	BCA-Bak	1783606.7285	269243.2597	No	Well does not reflect highest concentration encountered in first groundwater
Off-Site	OS-02	COMMON-212	Metals	Potassium, Dissolved	1700	ug/L		9/15/1987	Primary Sample	Unknown	BCA-Bak	1783606.7285	269243.2597	No	Well does not reflect highest concentration encountered in first groundwater
Off-Site	OS-02	COMMON-212	Metals	Silica, Dissolved	18	mg/L		9/15/1987	Primary Sample	Unknown	BCA-Bak	1783606.7285	269243.2597	No	Well does not reflect highest concentration encountered in first groundwater
Off-Site	OS-02	COMMON-212	Metals	Sodium, Dissolved	169000	ug/L		9/15/1987	Primary Sample	Unknown	BCA-Bak	1783606.7285	269243.2597	No	Well does not reflect highest concentration encountered in first groundwater
Off-Site	OS-02	COMMON-212	Inorganics	Sulfate	110	mg/L		9/15/1987	Primary Sample	Unknown	BCA-Bak	1783606.7285	269243.2597	No	Well does not reflect highest concentration encountered in first groundwater
Off-Site	OS-02	COMMON-212	Inorganics	Total Dissolved Solids	550	mg/L		9/15/1987	Primary Sample	Unknown	BCA-Bak	1783606.7285	269243.2597	No	Well does not reflect highest concentration encountered in first groundwater
Off-Site	OS-02	HAA02022060-04A	8260	1,1,1-Trichloroethane	0.5	ug/L	U	2/17/2001	Split Sample	SSFL Legacy Data	Alpha	1783606.7285	269243.2597	No	Well does not reflect highest concentration encountered in first groundwater
Off-Site	OS-02	HAA02022060-04A	8260	1,1,2,2-Tetrachloroethane	0.5	ug/L	U	2/17/2001	Split Sample	SSFL Legacy Data	Alpha	1783606.7285	269243.2597	No	Well does not reflect highest concentration encountered in first groundwater
Off-Site	OS-02	HAA02022060-04A	8260	1,1,2-Trichloroethane	0.5	ug/L	U	2/17/2001	Split Sample	SSFL Legacy Data	Alpha	1783606.7285	269243.2597	No	Well does not reflect highest concentration encountered in first groundwater
Off-Site	OS-02	HAA02022060-04A	8260	1,1-Dichloroethane	0.5	ug/L	U	2/17/2001	Split Sample	SSFL Legacy Data	Alpha	1783606.7285	269243.2597	No	Well does not reflect highest concentration encountered in first groundwater
Off-Site	OS-02	HAA02022060-04A	8260	1,1-Dichloroethene	0.5	ug/L	U	2/17/2001	Split Sample	SSFL Legacy Data	Alpha	1783606.7285	269243.2597	No	Well does not reflect highest concentration encountered in first groundwater
Off-Site	OS-02	HAA02022060-04A	8260	1,2-Dichloroethane	0.5	ug/L	U	2/17/2001	Split Sample	SSFL Legacy Data	Alpha	1783606.7285	269243.2597	No	Well does not reflect highest concentration encountered in first groundwater
Off-Site	OS-02	HAA02022060-04A	8260	1,2-Dichloropropane	0.5	ug/L	U	2/17/2001	Split Sample	SSFL Legacy Data	Alpha	1783606.7285	269243.2597	No	Well does not reflect highest concentration encountered in first groundwater
Off-Site	OS-02	HAA02022060-04A	8260	2-Chloroethylvinyl ether	5	ug/L	U	2/17/2001	Split Sample	SSFL Legacy Data	Alpha	1783606.7285	269243.2597	No	Well does not reflect highest concentration encountered in first groundwater
Off-Site	OS-02	HAA02022060-04A	8260	Benzene	0.5	ug/L	U	2/17/2001	Split Sample	SSFL Legacy Data	Alpha	1783606.7285	269243.2597	No	Well does not reflect highest concentration encountered in first groundwater
Off-Site	OS-02	HAA02022060-04A	8260	Bromodichloromethane	0.5	ug/L	U	2/17/2001	Split Sample	SSFL Legacy Data	Alpha	1783606.7285	269243.2597	No	Well does not reflect highest concentration encountered in first groundwater
Off-Site	OS-02	HAA02022060-04A	8260	Bromoform	0.5	ug/L	U	2/17/2001	Split Sample	SSFL Legacy Data	Alpha	1783606.7285	269243.2597	No	Well does not reflect highest concentration encountered in first groundwater
Off-Site	OS-02	HAA02022060-04A	8260	Bromomethane	0.5	ug/L	U	2/17/2001	Split Sample	SSFL Legacy Data	Alpha	1783606.7285	269243.2597	No	Well does not reflect highest concentration encountered in first groundwater
Off-Site	OS-02	HAA02022060-04A	8260	Carbon Tetrachloride	0.5	ug/L	U	2/17/2001	Split Sample	SSFL Legacy Data	Alpha	1783606.7285	269243.2597	No	Well does not reflect highest concentration encountered in first groundwater
Off-Site	OS-02	HAA02022060-04A	8260	Chlorobenzene	0.5	ug/L	U	2/17/2001	Split Sample	SSFL Legacy Data	Alpha	1783606.7285	269243.2597	No	Well does not reflect highest concentration encountered in first groundwater
Off-Site	OS-02	HAA02022060-04A	8260	Chloroethane	0.5	ug/L	U	2/17/2001	Split Sample	SSFL Legacy Data	Alpha	1783606.7285	269243.2597	No	Well does not reflect highest concentration encountered in first groundwater
Off-Site	OS-02	HAA02022060-04A	8260	Chloroform	0.5	ug/L	U	2/17/2001	Split Sample	SSFL Legacy Data	Alpha	1783606.7285	269243.2597	No	Well does not reflect highest concentration encountered in first groundwater
Off-Site	OS-02	HAA02022060-04A	8260	Chloromethane	1	ug/L	U	2/17/2001	Split Sample	SSFL Legacy Data	Alpha	1783606.7285	269243.2597	No	Well does not reflect highest concentration encountered in first groundwater
Off-Site	OS-02	HAA02022060-04A	8260	cis-1,2-Dichloroethene	0.5	ug/L	U	2/17/2001	Split Sample	SSFL Legacy Data	Alpha	1783606.7285	269243.2597	No	Well does not reflect highest concentration encountered in first groundwater
Off-Site	OS-02	HAA02022060-04A	8260	cis-1,3-Dichloropropene	0.5	ug/L	U	2/17/2001	Split Sample	SSFL Legacy Data	Alpha	1783606.7285	269243.2597	No	Well does not reflect highest concentration encountered in first groundwater
Off-Site	OS-02	HAA02022060-04A	8260	Dibromochloromethane	0.5	ug/L	U	2/17/2001	Split Sample	SSFL Legacy Data	Alpha	1783606.7285	269243.2597	No	Well does not reflect highest concentration encountered in first groundwater
Off-Site	OS-02	HAA02022060-04A	8260	Ethylbenzene	0.5	ug/L	U	2/17/2001	Split Sample	SSFL Legacy Data	Alpha	1783606.7285	269243.2597	No	Well does not reflect highest concentration encountered in first groundwater
Off-Site	OS-02	HAA02022060-04A	8260	Methylene chloride	1	ug/L	U	2/17/2001	Split Sample	SSFL Legacy Data	Alpha	1783606.7285	269243.2597	No	Well does not reflect highest concentration encountered in first groundwater
Off-Site	OS-02	HAA02022060-04A	8260	Tetrachloroethene	0.5	ug/L	U	2/17/2001	Split Sample	SSFL Legacy Data	Alpha	1783606.7285	269243.2597	No	Well does not reflect highest concentration encountered in first groundwater
Off-Site	OS-02	HAA02022060-04A	8260	Toluene	0.5	ug/L	U	2/17/2001	Split Sample	SSFL Legacy Data	Alpha	1783606.7285	269243.2597	No	Well does not reflect highest concentration encountered in first groundwater
Off-Site	OS-02	HAA02022060-04A	8260	trans-1,2-Dichloroethene	0.5	ug/L	U	2/17/2001	Split Sample	SSFL Legacy Data	Alpha	1783606.7285	269243.2597	No	Well does not reflect highest concentration encountered in first groundwater
Off-Site	OS-02	HAA02022060-04A	8260	trans-1,3-Dichloropropene	0.5	ug/L	U	2/17/2001	Split Sample	SSFL Legacy Data	Alpha	1783606.7285	269243.2597	No	Well does not reflect highest concentration encountered in first groundwater
Off-Site	OS-02	HAA02022060-04A	8260	Trichloroethene	0.5	ug/L	U	2/17/2001	Split Sample	SSFL Legacy Data	Alpha	1783606.7285	269243.2597	No	Well does not reflect highest concentration encountered in first groundwater
Off-Site	OS-02	HAA02022060-04A	8260	Vinyl chloride	0.5	ug/L	U	2/17/2001	Split Sample	SSFL Legacy Data	Alpha	1783606.7285	269243.2597	No	Well does not reflect highest concentration encountered in first groundwater
Off-Site	OS-02	L66905-006-8260B	8260B	1,1,1-Trichloroethane	0.5	ug/L	U	3/14/2000	Primary Sample	Unknown	Babcock	1783606.7285	269243.2597	No	Well does not reflect highest concentration encountered in first groundwater
Off-Site	OS-02	L66905-006-8260B	8260B	1,1,2,2-Tetrachloroethane	0.5	ug/L	U	3/14/2000	Primary Sample	Unknown	Babcock	1783606.7285	269243.2597	No	Well does not reflect highest concentration encountered in first groundwater
Off-Site	OS-02	L66905-006-8260B	8260	1,1,2-Trichloro-1,2,2-trifluoroethane	2	ug/L	U	3/14/2000	Primary Sample	SSFL Legacy Data	Babcock	1783606.7285	269243.2597	No	Well does not reflect highest concentration encountered in first groundwater
Off-Site	OS-02	L66905-006-8260B	8260B	1,1,2-Trichloroethane	0.5	ug/L	U	3/14/2000	Primary Sample	Unknown	Babcock	1783606.7285	269243.2597	No	Well does not reflect highest concentration encountered in first groundwater
Off-Site	OS-02	L66905-006-8260B	8260B	1,1-Dichloroethane	0.5	ug/L	U	3/14/2000	Primary Sample	Unknown	Babcock	1783606.7285	269243.2597	No	Well does not reflect highest concentration encountered in first groundwater
Off-Site	OS-02	L66905-006-8260B	8260B	1,1-Dichloroethene	0.5	ug/L	U	3/14/2000	Primary Sample	Unknown	Babcock	1783606.7285	269243.2597	No	Well does not reflect highest concentration encountered in first groundwater
Off-Site	OS-02	L66905-006-8260B	8260	1,2-Dichlorobenzene	0.5	ug/L	U	3/14/2000	Primary Sample	SSFL Legacy Data	Babcock	1783606.7285	269243.2597	No	Well does not reflect highest concentration encountered in first groundwater
Off-Site	OS-02	L66905-006-8260B	8260B	1,2-Dichloroethane	0.5	ug/L	U	3/14/2000	Primary Sample	Unknown	Babcock	1783606.7285	269243.2597	No	Well does not reflect highest concentration encountered in first groundwater
Off-Site	OS-02	L66905-006-8260B	8260B	1,2-Dichloropropane	0.5	ug/L	U	3/14/2000	Primary Sample	Unknown	Babcock	1783606.7285	269243.2597	No	Well does not reflect highest concentration encountered in first groundwater
Off-Site	OS-02	L66905-006-8260B	8260	1,3-Dichlorobenzene	0.5	ug/L	U	3/14/2000	Primary Sample	SSFL Legacy Data	Babcock	1783606.7285	269243.2597	No	Well does not reflect highest concentration encountered in first groundwater
Off-Site	OS-02	L66905-006-8260B	8260	1,4-Dichlorobenzene	0.5	ug/L	U	3/14/2000	Primary Sample	SSFL Legacy Data	Babcock	1783606.7285	269243.2597	No	Well does not reflect highest concentration encountered in first groundwater
Off-Site	OS-02	L66905-006-8260B	8260B	2-Chloroethylvinyl ether	1	ug/L	U	3/14/2000	Primary Sample	Unknown	Babcock	1783606.7285	269243.2597	No	Well does not reflect highest concentration encountered in first groundwater

RFI Site	Well ID	Sample ID	Analytical Method	Analyte	Result	Units	Qualifier Code	Collection Date	Sample Type	Sample Delivery Group	Analytical Laboratory	Easting	Northing	Included in Risk Assessment	Rationale for Risk Exclusion
Off-Site	OS-02	L66905-006-8260B	8260	2-Hexanone	5	ug/L	U	3/14/2000	Primary Sample	SSFL Legacy Data	Babcock	1783606.7285	269243.2597	No	Well does not reflect highest concentration encountered in first groundwater
Off-Site	OS-02	L66905-006-8260B	8260	Acetone	5	ug/L	U	3/14/2000	Primary Sample	SSFL Legacy Data	Babcock	1783606.7285	269243.2597	No	Well does not reflect highest concentration encountered in first groundwater
Off-Site	OS-02	L66905-006-8260B	8260B	Benzene	0.5	ug/L	U	3/14/2000	Primary Sample	Unknown	Babcock	1783606.7285	269243.2597	No	Well does not reflect highest concentration encountered in first groundwater
Off-Site	OS-02	L66905-006-8260B	8260B	Bromodichloromethane	0.5	ug/L	U	3/14/2000	Primary Sample	Unknown	Babcock	1783606.7285	269243.2597	No	Well does not reflect highest concentration encountered in first groundwater
Off-Site	OS-02	L66905-006-8260B	8260B	Bromoform	0.5	ug/L	U	3/14/2000	Primary Sample	Unknown	Babcock	1783606.7285	269243.2597	No	Well does not reflect highest concentration encountered in first groundwater
Off-Site	OS-02	L66905-006-8260B	8260B	Bromomethane	0.5	ug/L	U	3/14/2000	Primary Sample	Unknown	Babcock	1783606.7285	269243.2597	No	Well does not reflect highest concentration encountered in first groundwater
Off-Site	OS-02	L66905-006-8260B	8260	Carbon Disulfide	0.5	ug/L	U	3/14/2000	Primary Sample	SSFL Legacy Data	Babcock	1783606.7285	269243.2597	No	Well does not reflect highest concentration encountered in first groundwater
Off-Site	OS-02	L66905-006-8260B	8260B	Carbon Tetrachloride	0.5	ug/L	U	3/14/2000	Primary Sample	Unknown	Babcock	1783606.7285	269243.2597	No	Well does not reflect highest concentration encountered in first groundwater
Off-Site	OS-02	L66905-006-8260B	8260B	Chlorobenzene	0.5	ug/L	U	3/14/2000	Primary Sample	Unknown	Babcock	1783606.7285	269243.2597	No	Well does not reflect highest concentration encountered in first groundwater
Off-Site	OS-02	L66905-006-8260B	8260B	Chloroethane	0.5	ug/L	U	3/14/2000	Primary Sample	Unknown	Babcock	1783606.7285	269243.2597	No	Well does not reflect highest concentration encountered in first groundwater
Off-Site	OS-02	L66905-006-8260B	8260B	Chloroform	0.5	ug/L	U	3/14/2000	Primary Sample	Unknown	Babcock	1783606.7285	269243.2597	No	Well does not reflect highest concentration encountered in first groundwater
Off-Site	OS-02	L66905-006-8260B	8260B	Chloromethane	0.5	ug/L	U	3/14/2000	Primary Sample	Unknown	Babcock	1783606.7285	269243.2597	No	Well does not reflect highest concentration encountered in first groundwater
Off-Site	OS-02	L66905-006-8260B	8260B	cis-1,2-Dichloroethene	0.5	ug/L	U	3/14/2000	Primary Sample	Unknown	Babcock	1783606.7285	269243.2597	No	Well does not reflect highest concentration encountered in first groundwater
Off-Site	OS-02	L66905-006-8260B	8260B	cis-1,3-Dichloropropene	0.5	ug/L	U	3/14/2000	Primary Sample	Unknown	Babcock	1783606.7285	269243.2597	No	Well does not reflect highest concentration encountered in first groundwater
Off-Site	OS-02	L66905-006-8260B	8260B	Dibromochloromethane	0.5	ug/L	U	3/14/2000	Primary Sample	Unknown	Babcock	1783606.7285	269243.2597	No	Well does not reflect highest concentration encountered in first groundwater
Off-Site	OS-02	L66905-006-8260B	8260B	Ethylbenzene	0.5	ug/L	U	3/14/2000	Primary Sample	Unknown	Babcock	1783606.7285	269243.2597	No	Well does not reflect highest concentration encountered in first groundwater
Off-Site	OS-02	L66905-006-8260B	8260	Methyl ethyl ketone	5	ug/L	U	3/14/2000	Primary Sample	SSFL Legacy Data	Babcock	1783606.7285	269243.2597	No	Well does not reflect highest concentration encountered in first groundwater
Off-Site	OS-02	L66905-006-8260B	8260	Methyl isobutyl ketone (MIBK)	0.5	ug/L	U	3/14/2000	Primary Sample	SSFL Legacy Data	Babcock	1783606.7285	269243.2597	No	Well does not reflect highest concentration encountered in first groundwater
Off-Site	OS-02	L66905-006-8260B	8260B	Methylene chloride	2	ug/L	U	3/14/2000	Primary Sample	Unknown	Babcock	1783606.7285	269243.2597	No	Well does not reflect highest concentration encountered in first groundwater
Off-Site	OS-02	L66905-006-8260B	8260	m-Xylene & p-Xylene	0.5	ug/L	U	3/14/2000	Primary Sample	SSFL Legacy Data	Babcock	1783606.7285	269243.2597	No	Well does not reflect highest concentration encountered in first groundwater
Off-Site	OS-02	L66905-006-8260B	8260	o-Xylene	0.5	ug/L	U	3/14/2000	Primary Sample	SSFL Legacy Data	Babcock	1783606.7285	269243.2597	No	Well does not reflect highest concentration encountered in first groundwater
Off-Site	OS-02	L66905-006-8260B	8260B	Tetrachloroethene	0.5	ug/L	U	3/14/2000	Primary Sample	Unknown	Babcock	1783606.7285	269243.2597	No	Well does not reflect highest concentration encountered in first groundwater
Off-Site	OS-02	L66905-006-8260B	8260B	Toluene	0.5	ug/L	U	3/14/2000	Primary Sample	Unknown	Babcock	1783606.7285	269243.2597	No	Well does not reflect highest concentration encountered in first groundwater
Off-Site	OS-02	L66905-006-8260B	8260B	trans-1,2-Dichloroethene	0.5	ug/L	U	3/14/2000	Primary Sample	Unknown	Babcock	1783606.7285	269243.2597	No	Well does not reflect highest concentration encountered in first groundwater
Off-Site	OS-02	L66905-006-8260B	8260B	trans-1,3-Dichloropropene	0.5	ug/L	U	3/14/2000	Primary Sample	Unknown	Babcock	1783606.7285	269243.2597	No	Well does not reflect highest concentration encountered in first groundwater
Off-Site	OS-02	L66905-006-8260B	8260B	Trichloroethene	0.5	ug/L	U	3/14/2000	Primary Sample	Unknown	Babcock	1783606.7285	269243.2597	No	Well does not reflect highest concentration encountered in first groundwater
Off-Site	OS-02	L66905-006-8260B	8260	Trichlorofluoromethane	1	ug/L	U	3/14/2000	Primary Sample	SSFL Legacy Data	Babcock	1783606.7285	269243.2597	No	Well does not reflect highest concentration encountered in first groundwater
Off-Site	OS-02	L66905-006-8260B	8260B	Vinyl chloride	0.5	ug/L	U	3/14/2000	Primary Sample	Unknown	Babcock	1783606.7285	269243.2597	No	Well does not reflect highest concentration encountered in first groundwater
Off-Site	OS-02	L81117-016-8260B	8260B	1,1,1-Trichloroethane	0.38	ug/L	U	2/17/2001	Primary Sample	Unknown	Babcock	1783606.7285	269243.2597	No	Well does not reflect highest concentration encountered in first groundwater
Off-Site	OS-02	L81117-016-8260B	8260B	1,1,2,2-Tetrachloroethane	0.099	ug/L	U	2/17/2001	Primary Sample	Unknown	Babcock	1783606.7285	269243.2597	No	Well does not reflect highest concentration encountered in first groundwater
Off-Site	OS-02	L81117-016-8260B	8260B	1,1,2-Trichloroethane	0.27	ug/L	U	2/17/2001	Primary Sample	Unknown	Babcock	1783606.7285	269243.2597	No	Well does not reflect highest concentration encountered in first groundwater
Off-Site	OS-02	L81117-016-8260B	8260B	1,1-Dichloroethane	0.35	ug/L	U	2/17/2001	Primary Sample	Unknown	Babcock	1783606.7285	269243.2597	No	Well does not reflect highest concentration encountered in first groundwater
Off-Site	OS-02	L81117-016-8260B	8260B	1,1-Dichloroethene	0.34	ug/L	U	2/17/2001	Primary Sample	Unknown	Babcock	1783606.7285	269243.2597	No	Well does not reflect highest concentration encountered in first groundwater
Off-Site	OS-02	L81117-016-8260B	8260B	1,2-Dichloroethane	0.32	ug/L	U	2/17/2001	Primary Sample	Unknown	Babcock	1783606.7285	269243.2597	No	Well does not reflect highest concentration encountered in first groundwater
Off-Site	OS-02	L81117-016-8260B	8260B	1,2-Dichloropropane	0.29	ug/L	U	2/17/2001	Primary Sample	Unknown	Babcock	1783606.7285	269243.2597	No	Well does not reflect highest concentration encountered in first groundwater
Off-Site	OS-02	L81117-016-8260B	8260B	2-Chloroethylvinyl ether	0.86	ug/L	U	2/17/2001	Primary Sample	Unknown	Babcock	1783606.7285	269243.2597	No	Well does not reflect highest concentration encountered in first groundwater
Off-Site	OS-02	L81117-016-8260B	8260B	Benzene	0.18	ug/L	U	2/17/2001	Primary Sample	Unknown	Babcock	1783606.7285	269243.2597	No	Well does not reflect highest concentration encountered in first groundwater
Off-Site	OS-02	L81117-016-8260B	8260B	Bromodichloromethane	0.32	ug/L	U	2/17/2001	Primary Sample	Unknown	Babcock	1783606.7285	269243.2597	No	Well does not reflect highest concentration encountered in first groundwater
Off-Site	OS-02	L81117-016-8260B	8260B	Bromoform	0.3	ug/L	U	2/17/2001	Primary Sample	Unknown	Babcock	1783606.7285	269243.2597	No	Well does not reflect highest concentration encountered in first groundwater
Off-Site	OS-02	L81117-016-8260B	8260B	Bromomethane	0.36	ug/L	U	2/17/2001	Primary Sample	Unknown	Babcock	1783606.7285	269243.2597	No	Well does not reflect highest concentration encountered in first groundwater
Off-Site	OS-02	L81117-016-8260B	8260B	Carbon Tetrachloride	0.49	ug/L	U	2/17/2001	Primary Sample	Unknown	Babcock	1783606.7285	269243.2597	No	Well does not reflect highest concentration encountered in first groundwater
Off-Site	OS-02	L81117-016-8260B	8260B	Chlorobenzene	0.31	ug/L	U	2/17/2001	Primary Sample	Unknown	Babcock	1783606.7285	269243.2597	No	Well does not reflect highest concentration encountered in first groundwater
Off-Site	OS-02	L81117-016-8260B	8260B	Chloroethane	0.21	ug/L	U	2/17/2001	Primary Sample	Unknown	Babcock	1783606.7285	269243.2597	No	Well does not reflect highest concentration encountered in first groundwater
Off-Site	OS-02	L81117-016-8260B	8260B	Chloroform	0.28	ug/L	U	2/17/2001	Primary Sample	Unknown	Babcock	1783606.7285	269243.2597	No	Well does not reflect highest concentration encountered in first groundwater
Off-Site	OS-02	L81117-016-8260B	8260B	Chloromethane	0.3	ug/L	U	2/17/2001	Primary Sample	Unknown	Babcock	1783606.7285	269243.2597	No	Well does not reflect highest concentration encountered in first groundwater
Off-Site	OS-02	L81117-016-8260B	8260B	cis-1,2-Dichloroethene	0.18	ug/L	U	2/17/2001	Primary Sample	Unknown	Babcock	1783606.7285	269243.2597	No	Well does not reflect highest concentration encountered in first groundwater
Off-Site	OS-02	L81117-016-8260B	8260B	cis-1,3-Dichloropropene	0.37	ug/L	U	2/17/2001	Primary Sample	Unknown	Babcock	1783606.7285	269243.2597	No	Well does not reflect highest concentration encountered in first groundwater
Off-Site	OS-02	L81117-016-8260B	8260B	Dibromochloromethane	0.24	ug/L	U	2/17/2001	Primary Sample	Unknown	Babcock	1783606.7285	269243.2597	No	Well does not reflect highest concentration encountered in first groundwater
Off-Site	OS-02	L81117-016-8260B	8260B	Ethylbenzene	0.18	ug/L	U	2/17/2001	Primary Sample	Unknown	Babcock	1783606.7285	269243.2597	No	Well does not reflect highest concentration encountered in first groundwater
Off-Site	OS-02	L81117-016-8260B	8260B	Methylene chloride	0.27	ug/L	U	2/17/2001	Primary Sample	Unknown	Babcock	1783606.7285	269243.2597	No	Well does not reflect highest concentration encountered in first groundwater
Off-Site	OS-02	L81117-016-8260B	8260B	Tetrachloroethene	0.086	ug/L	U	2/17/2001	Primary Sample	Unknown	Babcock	1783606.7285	269243.2597	No	Well does not reflect highest concentration encountered in first groundwater
Off-Site	OS-02	L81117-016-8260B	8260B	Toluene	0.22	ug/L	U	2/17/2001	Primary Sample	Unknown	Babcock	1783606.7285	269243.2597	No	Well does not reflect highest concentration encountered in first groundwater
Off-Site	OS-02	L81117-016-8260B	8260B	trans-1,2-Dichloroethene	0.2	ug/L	U	2/17/2001	Primary Sample	Unknown	Babcock	1783606.7285	269243.2597	No	Well does not reflect highest concentration encountered in first groundwater
Off-Site	OS-02	L81117-016-8260B	8260B	trans-1,3-Dichloropropene	0.45	ug/L	U	2/17/2001	Primary Sample	Unknown	Babcock	1783606.7285	269243.2597	No	Well does not reflect highest concentration encountered in first groundwater
Off-Site	OS-02	L81117-016-8260B	8260B	Trichloroethene	0.27	ug/L	U	2/17/2001	Primary Sample	Unknown	Babcock	1783606.7285	269243.2597	No	Well does not reflect highest concentration encountered in first groundwater
Off-Site	OS-02	L81117-016-8260B	8260B	Vinyl chloride	0.25	ug/L	U	2/17/2001	Primary Sample	Unknown	Babcock	1783606.7285	269243.2597	No	Well does not reflect highest concentration encountered in first groundwater
Off-Site	OS-02	L81117-023-8260B	8260B	1,1,1-Trichloroethane	0.38	ug/L	U	2/17/2001	Field Duplicate	Unknown	Babcock	1783606.7285	269243.2597	No	Well does not reflect highest concentration encountered in first groundwater
Off-Site	OS-02	L81117-023-8260B	8260B	1,1,2,2-Tetrachloroethane	0.099	ug/L	U	2/17/2001	Field Duplicate	Unknown	Babcock	1783606.7285	269243.2597	No	Well does not reflect highest concentration encountered in first groundwater
Off-Site	OS-02	L81117-023-8260B	8260B	1,1,2-Trichloroethane	0.27	ug/L	U	2/17/2001	Field Duplicate	Unknown	Babcock	1783606.7285	269243.2597	No	Well does not reflect highest concentration encountered in first groundwater
Off-Site	OS-02	L81117-023-8260B	8260B	1,1-Dichloroethane	0.35	ug/L	U	2/17/2001	Field Duplicate	Unknown	Babcock	1783606.7285	269243.2597	No	Well does not reflect highest concentration encountered in first groundwater
Off-Site	OS-02	L81117-023-8260B	8260B	1,1-Dichloroethene	0.34	ug/L	U	2/17/2001	Field Duplicate	Unknown	Babcock	1783606.7285	269243.2597	No	Well does not reflect highest concentration encountered in first groundwater
Off-Site	OS-02	L81117-023-8260B	8260B	1,2-Dichloroethane	0.32	ug/L	U	2/17/2001	Field Duplicate	Unknown	Babcock	1783606.7285	269243.2597	No	Well does not reflect highest concentration encountered in first groundwater
Off-Site	OS-02	L81117-023-8260B	8260B	1,2-Dichloropropane	0.29	ug/L	U	2/17/2001	Field Duplicate	Unknown	Babcock	1783606.7285	269243.2597	No	Well does not reflect highest concentration encountered in first groundwater
Off-Site	OS-02	L81117-023-8260B	8260B	2-Chloroethylvinyl ether	0.86	ug/L	U	2/17/2001	Field Duplicate	Unknown	Babcock	1783606.7285	269243.2597	No	Well does not reflect highest concentration encountered in first groundwater
Off-Site	OS-02	L81117-023-8260B	8260B	Benzene	0.18	ug/L	U	2/17/2001	Field Duplicate	Unknown	Babcock	1783606.7285	269243.2597	No	Well does not reflect highest concentration encountered in first groundwater
Off-Site	OS-02	L81117-023-8260B	8260B	Bromodichloromethane	0.32	ug/L	U	2/17/2001	Field Duplicate	Unknown	Babcock	1783606.7285	269243.2597	No	Well does not reflect highest concentration encountered in first groundwater
Off-Site	OS-02	L81117-023-8260B	8260B	Bromoform	0.3	ug/L	U	2/17/2001	Field Duplicate	Unknown	Babcock	1783606.7285	269243.2597	No	Well does not reflect highest concentration encountered in first groundwater
Off-Site	OS-02	L81117-023-8260B	8260B	Bromomethane	0.36	ug/L	U	2/17/2001	Field Duplicate	Unknown	Babcock	1783606.7285	269243.2597	No	Well does not reflect highest concentration encountered in first groundwater
Off-Site	OS-02	L81117-023-8260B	8260B	Carbon Tetrachloride	0.49	ug/L	U	2/17/2001	Field Duplicate	Unknown	Babcock	1783606.7285	269243.2597	No	Well does not reflect highest concentration encountered in first groundwater
Off-Site	OS-02	L81117-023-8260B	8260B	Chlorobenzene	0.31	ug/L	U	2/17/2001	Field Duplicate	Unknown	Babcock	1783606.7285	269243.2597	No	Well does not reflect highest concentration encountered in first groundwater
Off-Site	OS-02	L81117-023-8260B	8260B	Chloroethane	0.21	ug/L	U	2/17/2001	Field Duplicate	Unknown	Babcock	1783606.7285	269243.2597	No	Well does not reflect highest concentration encountered in first groundwater
Off-Site	OS-02	L81117-023-8260B	8260B	Chloroform	0.28	ug/L	U	2/17/2001	Field Duplicate	Unknown	Babcock	1783606.7285	269243.2597	No	Well does not reflect highest concentration encountered in first groundwater
Off-Site	OS-02	L81117-023-8260B	8260B	Chloromethane	0.3	ug/L	U	2/17/2001	Field Duplicate	Unknown	Babcock	1783606.7285	269243.2597	No	Well does not reflect highest concentration encountered in first groundwater
Off-Site	OS-02	L81117-023-8260B	8260B	cis-1,2-Dichloroethene	0.18	ug/L	U	2/17/2001	Field Duplicate	Unknown	Babcock	1783606.7285	269243.2597	No	Well does not reflect highest concentration encountered in first groundwater
Off-Site	OS-02	L81117-023-8260B	8260B	cis-1,3-Dichloropropene	0.37	ug/L	U	2/17/2001	Field Duplicate	Unknown	Babcock	1783606.7285	269243.2597	No	Well does not reflect highest concentration encountered in first groundwater
Off-Site	OS-02	L81117-023-8260B	8260B	Dibromochloromethane	0.24	ug/L	U	2/17/2001	Field Duplicate	Unknown	Babcock	1783606.7285	269243.2597	No	Well does not reflect highest concentration encountered in first groundwater
Off-Site	OS-02	L81117-023-8260B	8260B	Ethylbenzene	0.18	ug/L	U	2/17/2001	Field Duplicate	Unknown	Babcock	1783606.7285	269243.2597	No	Well does not reflect highest concentration encountered in first groundwater
Off-Site	OS-02	L81117-023-8260B	8260B	Methylene chloride	0.27	ug/L	U	2/17/2001	Field Duplicate	Unknown	Babcock	1783606.7285	269243.2597	No	Well does not reflect highest concentration encountered in first groundwater
Off-Site	OS-02	L81117-023-8260B	8260B	Tetrachloroethene	0.086	ug/L	U	2/17/2001	Field Duplicate	Unknown	Babcock	1783606.7285	269243.2597	No	Well does not reflect highest concentration encountered in first groundwater
Off-Site	OS-02	L81117-023-8260B	8260B	Toluene	0.22	ug/L	U	2/17/2001	Field Duplicate	Unknown	Babcock	1783606.7285	269243.2597	No	Well does not reflect highest concentration encountered in first groundwater
Off-Site	OS-02	L81117-023-8260B	8260B	trans-1,2-Dichloroethene	0.2	ug/L	U	2/17/2001	Field Duplicate	Unknown	Babcock	1783606.7285	269243.2597	No	Well does not reflect highest concentration encountered in first groundwater
Off-Site	OS-02	L81117-023-8260B	8260B	trans-1,3-Dichloropropene	0.45	ug/L	U	2/17/2001	Field Duplicate	Unknown	Babcock	1783606.7285	269243.2597	No	Well does not reflect highest concentration encountered in first groundwater

RFI Site	Well ID	Sample ID	Analytical Method	Analyte	Result	Units	Qualifier Code	Collection Date	Sample Type	Sample Delivery Group	Analytical Laboratory	Easting	Northing	Included in Risk Assessment	Rationale for Risk Exclusion
Off-Site	OS-02	L81117-023-8260B	8260B	Trichloroethene	0.27	ug/L	U	2/17/2001	Field Duplicate	Unknown	Babcock	1783606.7285	269243.2597	No	Well does not reflect highest concentration encountered in first groundwater
Off-Site	OS-02	L81117-023-8260B	8260B	Vinyl chloride	0.25	ug/L	U	2/17/2001	Field Duplicate	Unknown	Babcock	1783606.7285	269243.2597	No	Well does not reflect highest concentration encountered in first groundwater
Off-Site	OS-02	L9802782-015-8260B	8260B	1,1,1-Trichloroethane	0.2	ug/L	U	8/19/1998	Primary Sample	Unknown	Columbia	1783606.7285	269243.2597	No	Well does not reflect highest concentration encountered in first groundwater
Off-Site	OS-02	L9802782-015-8260B	8260B	1,1,2,2-Tetrachloroethane	0.5	ug/L	U	8/19/1998	Primary Sample	Unknown	Columbia	1783606.7285	269243.2597	No	Well does not reflect highest concentration encountered in first groundwater
Off-Site	OS-02	L9802782-015-8260B	8260B	1,1,2-Trichloro-1,2,2-trifluoroethane	0.2	ug/L	U	8/19/1998	Primary Sample	Unknown	Columbia	1783606.7285	269243.2597	No	Well does not reflect highest concentration encountered in first groundwater
Off-Site	OS-02	L9802782-015-8260B	8260B	1,1,2-Trichloroethane	0.3	ug/L	U	8/19/1998	Primary Sample	Unknown	Columbia	1783606.7285	269243.2597	No	Well does not reflect highest concentration encountered in first groundwater
Off-Site	OS-02	L9802782-015-8260B	8260B	1,1-Dichloroethane	0.2	ug/L	U	8/19/1998	Primary Sample	Unknown	Columbia	1783606.7285	269243.2597	No	Well does not reflect highest concentration encountered in first groundwater
Off-Site	OS-02	L9802782-015-8260B	8260B	1,1-Dichloroethene	0.2	ug/L	U	8/19/1998	Primary Sample	Unknown	Columbia	1783606.7285	269243.2597	No	Well does not reflect highest concentration encountered in first groundwater
Off-Site	OS-02	L9802782-015-8260B	8260B	1,2-Dichlorobenzene	0.3	ug/L	U	8/19/1998	Primary Sample	Unknown	Columbia	1783606.7285	269243.2597	No	Well does not reflect highest concentration encountered in first groundwater
Off-Site	OS-02	L9802782-015-8260B	8260B	1,2-Dichloroethane	0.3	ug/L	U	8/19/1998	Primary Sample	Unknown	Columbia	1783606.7285	269243.2597	No	Well does not reflect highest concentration encountered in first groundwater
Off-Site	OS-02	L9802782-015-8260B	8260B	1,2-Dichloropropane	0.3	ug/L	U	8/19/1998	Primary Sample	Unknown	Columbia	1783606.7285	269243.2597	No	Well does not reflect highest concentration encountered in first groundwater
Off-Site	OS-02	L9802782-015-8260B	8260B	1,3-Dichlorobenzene	0.3	ug/L	U	8/19/1998	Primary Sample	Unknown	Columbia	1783606.7285	269243.2597	No	Well does not reflect highest concentration encountered in first groundwater
Off-Site	OS-02	L9802782-015-8260B	8260B	1,4-Dichlorobenzene	0.2	ug/L	U	8/19/1998	Primary Sample	Unknown	Columbia	1783606.7285	269243.2597	No	Well does not reflect highest concentration encountered in first groundwater
Off-Site	OS-02	L9802782-015-8260B	8260B	2-Chloroethylvinyl ether	0.9	ug/L	U	8/19/1998	Primary Sample	Unknown	Columbia	1783606.7285	269243.2597	No	Well does not reflect highest concentration encountered in first groundwater
Off-Site	OS-02	L9802782-015-8260B	8260B	2-Hexanone	0.6	ug/L	U	8/19/1998	Primary Sample	Unknown	Columbia	1783606.7285	269243.2597	No	Well does not reflect highest concentration encountered in first groundwater
Off-Site	OS-02	L9802782-015-8260B	8260B	Acetone	4	ug/L	U	8/19/1998	Primary Sample	Unknown	Columbia	1783606.7285	269243.2597	No	Well does not reflect highest concentration encountered in first groundwater
Off-Site	OS-02	L9802782-015-8260B	8260B	Acrolein	0.9	ug/L	U	8/19/1998	Primary Sample	Unknown	Columbia	1783606.7285	269243.2597	No	Well does not reflect highest concentration encountered in first groundwater
Off-Site	OS-02	L9802782-015-8260B	8260B	Acrylonitrile	0.7	ug/L	U	8/19/1998	Primary Sample	Unknown	Columbia	1783606.7285	269243.2597	No	Well does not reflect highest concentration encountered in first groundwater
Off-Site	OS-02	L9802782-015-8260B	8260B	Benzene	0.3	ug/L	U	8/19/1998	Primary Sample	Unknown	Columbia	1783606.7285	269243.2597	No	Well does not reflect highest concentration encountered in first groundwater
Off-Site	OS-02	L9802782-015-8260B	8260B	Bromodichloromethane	0.2	ug/L	U	8/19/1998	Primary Sample	Unknown	Columbia	1783606.7285	269243.2597	No	Well does not reflect highest concentration encountered in first groundwater
Off-Site	OS-02	L9802782-015-8260B	8260B	Bromoform	0.3	ug/L	U	8/19/1998	Primary Sample	Unknown	Columbia	1783606.7285	269243.2597	No	Well does not reflect highest concentration encountered in first groundwater
Off-Site	OS-02	L9802782-015-8260B	8260B	Bromomethane	0.3	ug/L	U	8/19/1998	Primary Sample	Unknown	Columbia	1783606.7285	269243.2597	No	Well does not reflect highest concentration encountered in first groundwater
Off-Site	OS-02	L9802782-015-8260B	8260B	Carbon Disulfide	0.3	ug/L	U	8/19/1998	Primary Sample	Unknown	Columbia	1783606.7285	269243.2597	No	Well does not reflect highest concentration encountered in first groundwater
Off-Site	OS-02	L9802782-015-8260B	8260B	Carbon Tetrachloride	0.2	ug/L	U	8/19/1998	Primary Sample	Unknown	Columbia	1783606.7285	269243.2597	No	Well does not reflect highest concentration encountered in first groundwater
Off-Site	OS-02	L9802782-015-8260B	8260B	Chlorobenzene	0.3	ug/L	U	8/19/1998	Primary Sample	Unknown	Columbia	1783606.7285	269243.2597	No	Well does not reflect highest concentration encountered in first groundwater
Off-Site	OS-02	L9802782-015-8260B	8260B	Chloroethane	0.2	ug/L	U	8/19/1998	Primary Sample	Unknown	Columbia	1783606.7285	269243.2597	No	Well does not reflect highest concentration encountered in first groundwater
Off-Site	OS-02	L9802782-015-8260B	8260B	Chloroform	0.4	ug/L	U	8/19/1998	Primary Sample	Unknown	Columbia	1783606.7285	269243.2597	No	Well does not reflect highest concentration encountered in first groundwater
Off-Site	OS-02	L9802782-015-8260B	8260B	Chloromethane	0.2	ug/L	U	8/19/1998	Primary Sample	Unknown	Columbia	1783606.7285	269243.2597	No	Well does not reflect highest concentration encountered in first groundwater
Off-Site	OS-02	L9802782-015-8260B	8260B	cis-1,2-Dichloroethene	0.2	ug/L	U	8/19/1998	Primary Sample	Unknown	Columbia	1783606.7285	269243.2597	No	Well does not reflect highest concentration encountered in first groundwater
Off-Site	OS-02	L9802782-015-8260B	8260B	cis-1,3-Dichloropropene	0.2	ug/L	U	8/19/1998	Primary Sample	Unknown	Columbia	1783606.7285	269243.2597	No	Well does not reflect highest concentration encountered in first groundwater
Off-Site	OS-02	L9802782-015-8260B	8260B	Dibromochloromethane	0.2	ug/L	U	8/19/1998	Primary Sample	Unknown	Columbia	1783606.7285	269243.2597	No	Well does not reflect highest concentration encountered in first groundwater
Off-Site	OS-02	L9802782-015-8260B	8260B	Ethylbenzene	0.2	ug/L	U	8/19/1998	Primary Sample	Unknown	Columbia	1783606.7285	269243.2597	No	Well does not reflect highest concentration encountered in first groundwater
Off-Site	OS-02	L9802782-015-8260B	8260B	Methyl ethyl ketone	1	ug/L	U	8/19/1998	Primary Sample	Unknown	Columbia	1783606.7285	269243.2597	No	Well does not reflect highest concentration encountered in first groundwater
Off-Site	OS-02	L9802782-015-8260B	8260B	Methyl isobutyl ketone (MIBK)	0.9	ug/L	U	8/19/1998	Primary Sample	Unknown	Columbia	1783606.7285	269243.2597	No	Well does not reflect highest concentration encountered in first groundwater
Off-Site	OS-02	L9802782-015-8260B	8260B	Methylene chloride	0.4	ug/L	U	8/19/1998	Primary Sample	Unknown	Columbia	1783606.7285	269243.2597	No	Well does not reflect highest concentration encountered in first groundwater
Off-Site	OS-02	L9802782-015-8260B	8260B	m-Xylene & p-Xylene	0.4	ug/L	U	8/19/1998	Primary Sample	Unknown	Columbia	1783606.7285	269243.2597	No	Well does not reflect highest concentration encountered in first groundwater
Off-Site	OS-02	L9802782-015-8260B	8260B	o-Xylene	0.2	ug/L	U	8/19/1998	Primary Sample	Unknown	Columbia	1783606.7285	269243.2597	No	Well does not reflect highest concentration encountered in first groundwater
Off-Site	OS-02	L9802782-015-8260B	8260B	Styrene	0.2	ug/L	U	8/19/1998	Primary Sample	Unknown	Columbia	1783606.7285	269243.2597	No	Well does not reflect highest concentration encountered in first groundwater
Off-Site	OS-02	L9802782-015-8260B	8260B	Tetrachloroethene	0.4	ug/L	U	8/19/1998	Primary Sample	Unknown	Columbia	1783606.7285	269243.2597	No	Well does not reflect highest concentration encountered in first groundwater
Off-Site	OS-02	L9802782-015-8260B	8260B	Toluene	0.3	ug/L	U	8/19/1998	Primary Sample	Unknown	Columbia	1783606.7285	269243.2597	No	Well does not reflect highest concentration encountered in first groundwater
Off-Site	OS-02	L9802782-015-8260B	8260B	trans-1,2-Dichloroethene	0.2	ug/L	U	8/19/1998	Primary Sample	Unknown	Columbia	1783606.7285	269243.2597	No	Well does not reflect highest concentration encountered in first groundwater
Off-Site	OS-02	L9802782-015-8260B	8260B	trans-1,3-Dichloropropene	0.2	ug/L	U	8/19/1998	Primary Sample	Unknown	Columbia	1783606.7285	269243.2597	No	Well does not reflect highest concentration encountered in first groundwater
Off-Site	OS-02	L9802782-015-8260B	8260B	Trichloroethene	0.4	ug/L	U	8/19/1998	Primary Sample	Unknown	Columbia	1783606.7285	269243.2597	No	Well does not reflect highest concentration encountered in first groundwater
Off-Site	OS-02	L9802782-015-8260B	8260B	Trichlorofluoromethane	0.2	ug/L	U	8/19/1998	Primary Sample	Unknown	Columbia	1783606.7285	269243.2597	No	Well does not reflect highest concentration encountered in first groundwater
Off-Site	OS-02	L9802782-015-8260B	8260B	Vinyl acetate	2	ug/L	U	8/19/1998	Primary Sample	Unknown	Columbia	1783606.7285	269243.2597	No	Well does not reflect highest concentration encountered in first groundwater
Off-Site	OS-02	L9802782-015-8260B	8260B	Vinyl chloride	0.3	ug/L	U	8/19/1998	Primary Sample	Unknown	Columbia	1783606.7285	269243.2597	No	Well does not reflect highest concentration encountered in first groundwater
Off-Site	OS-02	L9900696-005-8260B	8260B	1,1,1-Trichloroethane	0.2	ug/L	U	2/16/1999	Primary Sample	Unknown	Columbia	1783606.7285	269243.2597	No	Well does not reflect highest concentration encountered in first groundwater
Off-Site	OS-02	L9900696-005-8260B	8260B	1,1,2,2-Tetrachloroethane	0.5	ug/L	U	2/16/1999	Primary Sample	Unknown	Columbia	1783606.7285	269243.2597	No	Well does not reflect highest concentration encountered in first groundwater
Off-Site	OS-02	L9900696-005-8260B	8260B	1,1,2-Trichloro-1,2,2-trifluoroethane	0.2	ug/L	U	2/16/1999	Primary Sample	Unknown	Columbia	1783606.7285	269243.2597	No	Well does not reflect highest concentration encountered in first groundwater
Off-Site	OS-02	L9900696-005-8260B	8260B	1,1,2-Trichloroethane	0.3	ug/L	U	2/16/1999	Primary Sample	Unknown	Columbia	1783606.7285	269243.2597	No	Well does not reflect highest concentration encountered in first groundwater
Off-Site	OS-02	L9900696-005-8260B	8260B	1,1-Dichloroethane	0.2	ug/L	U	2/16/1999	Primary Sample	Unknown	Columbia	1783606.7285	269243.2597	No	Well does not reflect highest concentration encountered in first groundwater
Off-Site	OS-02	L9900696-005-8260B	8260B	1,1-Dichloroethene	0.2	ug/L	U	2/16/1999	Primary Sample	Unknown	Columbia	1783606.7285	269243.2597	No	Well does not reflect highest concentration encountered in first groundwater
Off-Site	OS-02	L9900696-005-8260B	8260B	1,2-Dichlorobenzene	0.3	ug/L	U	2/16/1999	Primary Sample	Unknown	Columbia	1783606.7285	269243.2597	No	Well does not reflect highest concentration encountered in first groundwater
Off-Site	OS-02	L9900696-005-8260B	8260B	1,2-Dichloroethane	0.3	ug/L	U	2/16/1999	Primary Sample	Unknown	Columbia	1783606.7285	269243.2597	No	Well does not reflect highest concentration encountered in first groundwater
Off-Site	OS-02	L9900696-005-8260B	8260B	1,2-Dichloropropane	0.3	ug/L	U	2/16/1999	Primary Sample	Unknown	Columbia	1783606.7285	269243.2597	No	Well does not reflect highest concentration encountered in first groundwater
Off-Site	OS-02	L9900696-005-8260B	8260B	1,3-Dichlorobenzene	0.3	ug/L	U	2/16/1999	Primary Sample	Unknown	Columbia	1783606.7285	269243.2597	No	Well does not reflect highest concentration encountered in first groundwater
Off-Site	OS-02	L9900696-005-8260B	8260B	1,4-Dichlorobenzene	0.2	ug/L	U	2/16/1999	Primary Sample	Unknown	Columbia	1783606.7285	269243.2597	No	Well does not reflect highest concentration encountered in first groundwater
Off-Site	OS-02	L9900696-005-8260B	8260B	2-Chloroethylvinyl ether	0.9	ug/L	U	2/16/1999	Primary Sample	Unknown	Columbia	1783606.7285	269243.2597	No	Well does not reflect highest concentration encountered in first groundwater
Off-Site	OS-02	L9900696-005-8260B	8260B	2-Hexanone	0.6	ug/L	U	2/16/1999	Primary Sample	Unknown	Columbia	1783606.7285	269243.2597	No	Well does not reflect highest concentration encountered in first groundwater
Off-Site	OS-02	L9900696-005-8260B	8260B	Acetone	4	ug/L	U	2/16/1999	Primary Sample	Unknown	Columbia	1783606.7285	269243.2597	No	Well does not reflect highest concentration encountered in first groundwater
Off-Site	OS-02	L9900696-005-8260B	8260B	Acrolein	0.9	ug/L	U	2/16/1999	Primary Sample	Unknown	Columbia	1783606.7285	269243.2597	No	Well does not reflect highest concentration encountered in first groundwater
Off-Site	OS-02	L9900696-005-8260B	8260B	Acrylonitrile	0.7	ug/L	U	2/16/1999	Primary Sample	Unknown	Columbia	1783606.7285	269243.2597	No	Well does not reflect highest concentration encountered in first groundwater
Off-Site	OS-02	L9900696-005-8260B	8260B	Benzene	0.3	ug/L	U	2/16/1999	Primary Sample	Unknown	Columbia	1783606.7285	269243.2597	No	Well does not reflect highest concentration encountered in first groundwater
Off-Site	OS-02	L9900696-005-8260B	8260B	Bromodichloromethane	0.2	ug/L	U	2/16/1999	Primary Sample	Unknown	Columbia	1783606.7285	269243.2597	No	Well does not reflect highest concentration encountered in first groundwater
Off-Site	OS-02	L9900696-005-8260B	8260B	Bromoform	0.3	ug/L	U	2/16/1999	Primary Sample	Unknown	Columbia	1783606.7285	269243.2597	No	Well does not reflect highest concentration encountered in first groundwater
Off-Site	OS-02	L9900696-005-8260B	8260B	Bromomethane	0.3	ug/L	U	2/16/1999	Primary Sample	Unknown	Columbia	1783606.7285	269243.2597	No	Well does not reflect highest concentration encountered in first groundwater
Off-Site	OS-02	L9900696-005-8260B	8260B	Carbon Disulfide	0.3	ug/L	U	2/16/1999	Primary Sample	Unknown	Columbia	1783606.7285	269243.2597	No	Well does not reflect highest concentration encountered in first groundwater
Off-Site	OS-02	L9900696-005-8260B	8260B	Carbon Tetrachloride	0.2	ug/L	U	2/16/1999	Primary Sample	Unknown	Columbia	1783606.7285	269243.2597	No	Well does not reflect highest concentration encountered in first groundwater
Off-Site	OS-02	L9900696-005-8260B	8260B	Chlorobenzene	0.3	ug/L	U	2/16/1999	Primary Sample	Unknown	Columbia	1783606.7285	269243.2597	No	Well does not reflect highest concentration encountered in first groundwater
Off-Site	OS-02	L9900696-005-8260B	8260B	Chloroethane	0.2	ug/L	U	2/16/1999	Primary Sample	Unknown	Columbia	1783606.7285	269243.2597	No	Well does not reflect highest concentration encountered in first groundwater
Off-Site	OS-02	L9900696-005-8260B	8260B	Chloroform	0.4	ug/L	U	2/16/1999	Primary Sample	Unknown	Columbia	1783606.7285	269243.2597	No	Well does not reflect highest concentration encountered in first groundwater
Off-Site	OS-02	L9900696-005-8260B	8260B	Chloromethane	0.2	ug/L	U	2/16/1999	Primary Sample	Unknown	Columbia	1783606.7285	269243.2597	No	Well does not reflect highest concentration encountered in first groundwater
Off-Site	OS-02	L9900696-005-8260B	8260B	cis-1,2-Dichloroethene	0.2	ug/L	U	2/16/1999	Primary Sample	Unknown	Columbia	1783606.7285	269243.2597	No	Well does not reflect highest concentration encountered in first groundwater
Off-Site	OS-02	L9900696-005-8260B	8260B	cis-1,3-Dichloropropene	0.2	ug/L	U	2/16/1999	Primary Sample	Unknown	Columbia	1783606.7285	269243.2597	No	Well does not reflect highest concentration encountered in first groundwater
Off-Site	OS-02	L9900696-005-8260B	8260B	Dibromochloromethane	0.2	ug/L	U	2/16/1999	Primary Sample	Unknown	Columbia	1783606.7285	269243.2597	No	Well does not reflect highest concentration encountered in first groundwater
Off-Site	OS-02	L9900696-005-8260B	8260B	Ethylbenzene	0.2	ug/L	U	2/16/1999	Primary Sample	Unknown	Columbia	1783606.7285	269243.2597	No	Well does not reflect highest concentration encountered in first groundwater
Off-Site	OS-02	L9900696-005-8260B	8260B	Methyl ethyl ketone	1	ug/L	U	2/16/1999	Primary Sample	Unknown	Columbia	1783606.7285	269243.2597	No	Well does not reflect highest concentration encountered in first groundwater
Off-Site	OS-02	L9900696-005-8260B	8260B	Methyl isobutyl ketone (MIBK)	0.9	ug/L	U	2/16/1999	Primary Sample	Unknown	Columbia	1783606.7285	269243.2597	No	Well does not reflect highest concentration encountered in first groundwater
Off-Site	OS-02	L9900696-005-8260B	8260B	Methylene chloride	0.4	ug/L	U	2/16/1999	Primary Sample	Unknown	Columbia	1783606.7285	269243.2597	No	Well does not reflect highest concentration encountered in first groundwater
Off-Site	OS-02	L9900696-005-8260B	8260B	m-Xylene & p-Xylene	0.4	ug/L	U	2/16/1999	Primary Sample	Unknown	Columbia	1783606.7285	269243.2597	No	Well does not reflect highest concentration encountered in first groundwater
Off-Site	OS-02	L9900696-005-8260B	8260B	o-Xylene	0.2	ug/L	U	2/16/1999	Primary Sample	Unknown	Columbia	1783606.7285	269243.2597	No	Well does not reflect highest concentration encountered in first groundwater
Off-Site	OS-02	L9900696-005-8260B	8260B	Styrene	0.2	ug/L	U	2/16/1999	Primary Sample	Unknown	Columbia	1783606.7285	269243.2597	No	Well does not reflect highest concentration encountered in first groundwater

RFI Site	Well ID	Sample ID	Analytical Method	Analyte	Result	Units	Qualifier Code	Collection Date	Sample Type	Sample Delivery Group	Analytical Laboratory	Easting	Northing	Included in Risk Assessment	Rationale for Risk Exclusion
Off-Site	OS-02	L9900696-005-8260B	8260B	Tetrachloroethene	0.4	ug/L	U	2/16/1999	Primary Sample	Unknown	Columbia	1783606.7285	269243.2597	No	Well does not reflect highest concentration encountered in first groundwater
Off-Site	OS-02	L9900696-005-8260B	8260B	Toluene	0.3	ug/L	U	2/16/1999	Primary Sample	Unknown	Columbia	1783606.7285	269243.2597	No	Well does not reflect highest concentration encountered in first groundwater
Off-Site	OS-02	L9900696-005-8260B	8260B	trans-1,2-Dichloroethene	0.2	ug/L	U	2/16/1999	Primary Sample	Unknown	Columbia	1783606.7285	269243.2597	No	Well does not reflect highest concentration encountered in first groundwater
Off-Site	OS-02	L9900696-005-8260B	8260B	trans-1,3-Dichloropropene	0.2	ug/L	U	2/16/1999	Primary Sample	Unknown	Columbia	1783606.7285	269243.2597	No	Well does not reflect highest concentration encountered in first groundwater
Off-Site	OS-02	L9900696-005-8260B	8260B	Trichloroethene	0.4	ug/L	U	2/16/1999	Primary Sample	Unknown	Columbia	1783606.7285	269243.2597	No	Well does not reflect highest concentration encountered in first groundwater
Off-Site	OS-02	L9900696-005-8260B	8260B	Trichlorofluoromethane	0.2	ug/L	U	2/16/1999	Primary Sample	Unknown	Columbia	1783606.7285	269243.2597	No	Well does not reflect highest concentration encountered in first groundwater
Off-Site	OS-02	L9900696-005-8260B	8260B	Vinyl acetate	2	ug/L	U	2/16/1999	Primary Sample	Unknown	Columbia	1783606.7285	269243.2597	No	Well does not reflect highest concentration encountered in first groundwater
Off-Site	OS-02	L9900696-005-8260B	8260B	Vinyl chloride	0.3	ug/L	U	2/16/1999	Primary Sample	Unknown	Columbia	1783606.7285	269243.2597	No	Well does not reflect highest concentration encountered in first groundwater
Off-Site	OS-02	OS-02 (2/16/1999)	Inorganics	Perchlorate	4	ug/L	U	2/16/1999	Primary Sample	Unknown	Babcock	1783606.7285	269243.2597	No	Well does not reflect highest concentration encountered in first groundwater
Off-Site	OS-02	OS-02 (2/17/2001)	8260B	1,4-Dioxane	20	ug/L	U	2/17/2001	Primary Sample	Unknown	Babcock	1783606.7285	269243.2597	No	Well does not reflect highest concentration encountered in first groundwater
Off-Site	OS-02	OS-02 (2/17/2001)	Inorganics	Perchlorate	1	ug/L	U	2/17/2001	Primary Sample	Unknown	Babcock	1783606.7285	269243.2597	No	Well does not reflect highest concentration encountered in first groundwater
Off-Site	OS-02	OS-02 (2/17/2001)-FD	8260B	1,4-Dioxane	20	ug/L	U	2/17/2001	Field Duplicate	Unknown	Babcock	1783606.7285	269243.2597	No	Well does not reflect highest concentration encountered in first groundwater
Off-Site	OS-02	OS-02 (3/14/2000)	Inorganics	Perchlorate	4	ug/L	U	3/14/2000	Primary Sample	Unknown	Babcock	1783606.7285	269243.2597	No	Well does not reflect highest concentration encountered in first groundwater
Off-Site	OS-02	OS-02 (3/14/2000)-SS	Inorganics	Perchlorate	4	ug/L	U	3/14/2000	Split Sample	Unknown	Alpha	1783606.7285	269243.2597	No	Well does not reflect highest concentration encountered in first groundwater
Off-Site	OS-02	OS-02 (8/21/1996)	8260	1,4-Dioxane	500	ug/L	U	8/21/1996	Primary Sample	Unknown	BCA-Glen	1783606.7285	269243.2597	No	Well does not reflect highest concentration encountered in first groundwater
Off-Site	OS-02	OS-02 (8/22/1997)	8260	1,4-Dioxane	20	ug/L	U	8/22/1997	Primary Sample	Unknown	VOC Anal	1783606.7285	269243.2597	No	Well does not reflect highest concentration encountered in first groundwater
Off-Site	OS-02	OS-02_013103_01	8260B	1,1,1-Trichloroethane	0.3	ug/L	U	1/31/2003 9:14:00 AM	Primary Sample	IMA1601	Del Mar	1783606.7285	269243.2597	No	Well does not reflect highest concentration encountered in first groundwater
Off-Site	OS-02	OS-02_013103_01	8260B	1,1,2,2-Tetrachloroethane	0.29	ug/L	U	1/31/2003 9:14:00 AM	Primary Sample	IMA1601	Del Mar	1783606.7285	269243.2597	No	Well does not reflect highest concentration encountered in first groundwater
Off-Site	OS-02	OS-02_013103_01	8260B	1,1,2-Trichloro-1,2,2-trifluoroethane	1.2	ug/L	U	1/31/2003 9:14:00 AM	Primary Sample	IMA1601	Del Mar	1783606.7285	269243.2597	No	Well does not reflect highest concentration encountered in first groundwater
Off-Site	OS-02	OS-02_013103_01	8260B	1,1,2-Trichloroethane	0.3	ug/L	U	1/31/2003 9:14:00 AM	Primary Sample	IMA1601	Del Mar	1783606.7285	269243.2597	No	Well does not reflect highest concentration encountered in first groundwater
Off-Site	OS-02	OS-02_013103_01	8260B	1,1-Dichloroethane	0.27	ug/L	U	1/31/2003 9:14:00 AM	Primary Sample	IMA1601	Del Mar	1783606.7285	269243.2597	No	Well does not reflect highest concentration encountered in first groundwater
Off-Site	OS-02	OS-02_013103_01	8260B	1,1-Dichloroethene	0.32	ug/L	U	1/31/2003 9:14:00 AM	Primary Sample	IMA1601	Del Mar	1783606.7285	269243.2597	No	Well does not reflect highest concentration encountered in first groundwater
Off-Site	OS-02	OS-02_013103_01	8260B	1,2-Dichlorobenzene	0.32	ug/L	U	1/31/2003 9:14:00 AM	Primary Sample	IMA1601	Del Mar	1783606.7285	269243.2597	No	Well does not reflect highest concentration encountered in first groundwater
Off-Site	OS-02	OS-02_013103_01	8260B	1,2-Dichloroethane	0.28	ug/L	U	1/31/2003 9:14:00 AM	Primary Sample	IMA1601	Del Mar	1783606.7285	269243.2597	No	Well does not reflect highest concentration encountered in first groundwater
Off-Site	OS-02	OS-02_013103_01	8260B	1,2-Dichloropropane	0.35	ug/L	U	1/31/2003 9:14:00 AM	Primary Sample	IMA1601	Del Mar	1783606.7285	269243.2597	No	Well does not reflect highest concentration encountered in first groundwater
Off-Site	OS-02	OS-02_013103_01	8260B	1,3-Dichlorobenzene	0.35	ug/L	U	1/31/2003 9:14:00 AM	Primary Sample	IMA1601	Del Mar	1783606.7285	269243.2597	No	Well does not reflect highest concentration encountered in first groundwater
Off-Site	OS-02	OS-02_013103_01	8260B	1,4-Dichlorobenzene	0.37	ug/L	U	1/31/2003 9:14:00 AM	Primary Sample	IMA1601	Del Mar	1783606.7285	269243.2597	No	Well does not reflect highest concentration encountered in first groundwater
Off-Site	OS-02	OS-02_013103_01	8260B	2-Hexanone	2.5	ug/L	U	1/31/2003 9:14:00 AM	Primary Sample	IMA1601	Del Mar	1783606.7285	269243.2597	No	Well does not reflect highest concentration encountered in first groundwater
Off-Site	OS-02	OS-02_013103_01	8260B	Acetone	4.5	ug/L	U	1/31/2003 9:14:00 AM	Primary Sample	IMA1601	Del Mar	1783606.7285	269243.2597	No	Well does not reflect highest concentration encountered in first groundwater
Off-Site	OS-02	OS-02_013103_01	8260B	Benzene	0.28	ug/L	U	1/31/2003 9:14:00 AM	Primary Sample	IMA1601	Del Mar	1783606.7285	269243.2597	No	Well does not reflect highest concentration encountered in first groundwater
Off-Site	OS-02	OS-02_013103_01	8260B	Bromodichloromethane	0.3	ug/L	U	1/31/2003 9:14:00 AM	Primary Sample	IMA1601	Del Mar	1783606.7285	269243.2597	No	Well does not reflect highest concentration encountered in first groundwater
Off-Site	OS-02	OS-02_013103_01	8260B	Bromoform	0.25	ug/L	U	1/31/2003 9:14:00 AM	Primary Sample	IMA1601	Del Mar	1783606.7285	269243.2597	No	Well does not reflect highest concentration encountered in first groundwater
Off-Site	OS-02	OS-02_013103_01	8260B	Bromomethane	0.2	ug/L	U	1/31/2003 9:14:00 AM	Primary Sample	IMA1601	Del Mar	1783606.7285	269243.2597	No	Well does not reflect highest concentration encountered in first groundwater
Off-Site	OS-02	OS-02_013103_01	8260B	Carbon Disulfide	0.33	ug/L	U	1/31/2003 9:14:00 AM	Primary Sample	IMA1601	Del Mar	1783606.7285	269243.2597	No	Well does not reflect highest concentration encountered in first groundwater
Off-Site	OS-02	OS-02_013103_01	8260B	Carbon Tetrachloride	0.28	ug/L	U	1/31/2003 9:14:00 AM	Primary Sample	IMA1601	Del Mar	1783606.7285	269243.2597	No	Well does not reflect highest concentration encountered in first groundwater
Off-Site	OS-02	OS-02_013103_01	8260B	Chlorobenzene	0.36	ug/L	U	1/31/2003 9:14:00 AM	Primary Sample	IMA1601	Del Mar	1783606.7285	269243.2597	No	Well does not reflect highest concentration encountered in first groundwater
Off-Site	OS-02	OS-02_013103_01	8260B	Chloroethane	0.33	ug/L	U	1/31/2003 9:14:00 AM	Primary Sample	IMA1601	Del Mar	1783606.7285	269243.2597	No	Well does not reflect highest concentration encountered in first groundwater
Off-Site	OS-02	OS-02_013103_01	8260B	Chloroform	0.33	ug/L	U	1/31/2003 9:14:00 AM	Primary Sample	IMA1601	Del Mar	1783606.7285	269243.2597	No	Well does not reflect highest concentration encountered in first groundwater
Off-Site	OS-02	OS-02_013103_01	8260B	Chloromethane	0.14	ug/L	U	1/31/2003 9:14:00 AM	Primary Sample	IMA1601	Del Mar	1783606.7285	269243.2597	No	Well does not reflect highest concentration encountered in first groundwater
Off-Site	OS-02	OS-02_013103_01	8260B	cis-1,2-Dichloroethene	0.32	ug/L	U	1/31/2003 9:14:00 AM	Primary Sample	IMA1601	Del Mar	1783606.7285	269243.2597	No	Well does not reflect highest concentration encountered in first groundwater
Off-Site	OS-02	OS-02_013103_01	8260B	cis-1,3-Dichloropropene	0.22	ug/L	U	1/31/2003 9:14:00 AM	Primary Sample	IMA1601	Del Mar	1783606.7285	269243.2597	No	Well does not reflect highest concentration encountered in first groundwater
Off-Site	OS-02	OS-02_013103_01	8260B	Dibromochloromethane	0.28	ug/L	U	1/31/2003 9:14:00 AM	Primary Sample	IMA1601	Del Mar	1783606.7285	269243.2597	No	Well does not reflect highest concentration encountered in first groundwater
Off-Site	OS-02	OS-02_013103_01	8260B	Ethylbenzene	0.25	ug/L	U	1/31/2003 9:14:00 AM	Primary Sample	IMA1601	Del Mar	1783606.7285	269243.2597	No	Well does not reflect highest concentration encountered in first groundwater
Off-Site	OS-02	OS-02_013103_01	8260B	Methyl ethyl ketone	3.8	ug/L	U	1/31/2003 9:14:00 AM	Primary Sample	IMA1601	Del Mar	1783606.7285	269243.2597	No	Well does not reflect highest concentration encountered in first groundwater
Off-Site	OS-02	OS-02_013103_01	8260B	Methyl isobutyl ketone (MIBK)	2.5	ug/L	U	1/31/2003 9:14:00 AM	Primary Sample	IMA1601	Del Mar	1783606.7285	269243.2597	No	Well does not reflect highest concentration encountered in first groundwater
Off-Site	OS-02	OS-02_013103_01	8260B	Methylene chloride	6.8	ug/L	JQC	1/31/2003 9:14:00 AM	Primary Sample	IMA1601	Del Mar	1783606.7285	269243.2597	No	Well does not reflect highest concentration encountered in first groundwater
Off-Site	OS-02	OS-02_013103_01	8260B	m-Xylene & p-Xylene	0.38	ug/L	U	1/31/2003 9:14:00 AM	Primary Sample	IMA1601	Del Mar	1783606.7285	269243.2597	No	Well does not reflect highest concentration encountered in first groundwater
Off-Site	OS-02	OS-02_013103_01	8260B	o-Xylene	0.24	ug/L	U	1/31/2003 9:14:00 AM	Primary Sample	IMA1601	Del Mar	1783606.7285	269243.2597	No	Well does not reflect highest concentration encountered in first groundwater
Off-Site	OS-02	OS-02_013103_01	314.0	Perchlorate	1	ug/L	U	1/31/2003 9:14:00 AM	Primary Sample	IMA1601	Del Mar	1783606.7285	269243.2597	No	Well does not reflect highest concentration encountered in first groundwater
Off-Site	OS-02	OS-02_013103_01	8260B	Tetrachloroethene	0.32	ug/L	U	1/31/2003 9:14:00 AM	Primary Sample	IMA1601	Del Mar	1783606.7285	269243.2597	No	Well does not reflect highest concentration encountered in first groundwater
Off-Site	OS-02	OS-02_013103_01	8260B	Toluene	0.49	ug/L	U	1/31/2003 9:14:00 AM	Primary Sample	IMA1601	Del Mar	1783606.7285	269243.2597	No	Well does not reflect highest concentration encountered in first groundwater
Off-Site	OS-02	OS-02_013103_01	8260B	trans-1,2-Dichloroethene	0.27	ug/L	U	1/31/2003 9:14:00 AM	Primary Sample	IMA1601	Del Mar	1783606.7285	269243.2597	No	Well does not reflect highest concentration encountered in first groundwater
Off-Site	OS-02	OS-02_013103_01	8260B	trans-1,3-Dichloropropene	0.24	ug/L	U	1/31/2003 9:14:00 AM	Primary Sample	IMA1601	Del Mar	1783606.7285	269243.2597	No	Well does not reflect highest concentration encountered in first groundwater
Off-Site	OS-02	OS-02_013103_01	8260B	Trichloroethene	0.26	ug/L	U	1/31/2003 9:14:00 AM	Primary Sample	IMA1601	Del Mar	1783606.7285	269243.2597	No	Well does not reflect highest concentration encountered in first groundwater
Off-Site	OS-02	OS-02_013103_01	8260B	Trichlorofluoromethane	0.34	ug/L	U	1/31/2003 9:14:00 AM	Primary Sample	IMA1601	Del Mar	1783606.7285	269243.2597	No	Well does not reflect highest concentration encountered in first groundwater
Off-Site	OS-02	OS-02_013103_01	8260B	Vinyl chloride	0.19	ug/L	U	1/31/2003 9:14:00 AM	Primary Sample	IMA1601	Del Mar	1783606.7285	269243.2597	No	Well does not reflect highest concentration encountered in first groundwater
Off-Site	OS-02	OS-02_022108_01_L	8260B	1,1,1-Trichloroethane	0.1	ug/L	U	2/21/2008 9:10:00 AM	Primary Sample	1078633	Lancaster	1783606.7285	269243.2597	No	Well does not reflect highest concentration encountered in first groundwater
Off-Site	OS-02	OS-02_022108_01_L	8260B	1,1,2,2-Tetrachloroethane	0.1	ug/L	U	2/21/2008 9:10:00 AM	Primary Sample	1078633	Lancaster	1783606.7285	269243.2597	No	Well does not reflect highest concentration encountered in first groundwater
Off-Site	OS-02	OS-02_022108_01_L	8260B	1,1,2-Trichloro-1,2,2-trifluoroethane	0.2	ug/L	U	2/21/2008 9:10:00 AM	Primary Sample	1078633	Lancaster	1783606.7285	269243.2597	No	Well does not reflect highest concentration encountered in first groundwater
Off-Site	OS-02	OS-02_022108_01_L	8260B	1,1,2-Trichloroethane	0.1	ug/L	U	2/21/2008 9:10:00 AM	Primary Sample	1078633	Lancaster	1783606.7285	269243.2597	No	Well does not reflect highest concentration encountered in first groundwater
Off-Site	OS-02	OS-02_022108_01_L	8260B	1,1-Dichloroethane	0.1	ug/L	U	2/21/2008 9:10:00 AM	Primary Sample	1078633	Lancaster	1783606.7285	269243.2597	No	Well does not reflect highest concentration encountered in first groundwater
Off-Site	OS-02	OS-02_022108_01_L	8260B	1,1-Dichloroethene	0.1	ug/L	U	2/21/2008 9:10:00 AM	Primary Sample	1078633	Lancaster	1783606.7285	269243.2597	No	Well does not reflect highest concentration encountered in first groundwater
Off-Site	OS-02	OS-02_022108_01_L	8260B	1,2-Dichlorobenzene	0.1	ug/L	U	2/21/2008 9:10:00 AM	Primary Sample	1078633	Lancaster	1783606.7285	269243.2597	No	Well does not reflect highest concentration encountered in first groundwater
Off-Site	OS-02	OS-02_022108_01_L	8260B	1,2-Dichloroethane	0.1	ug/L	U	2/21/2008 9:10:00 AM	Primary Sample	1078633	Lancaster	1783606.7285	269243.2597	No	Well does not reflect highest concentration encountered in first groundwater
Off-Site	OS-02	OS-02_022108_01_L	8260B	1,2-Dichloropropane	0.1	ug/L	U	2/21/2008 9:10:00 AM	Primary Sample	1078633	Lancaster	1783606.7285	269243.2597	No	Well does not reflect highest concentration encountered in first groundwater
Off-Site	OS-02	OS-02_022108_01_L	8260B	1,3-Dichlorobenzene	0.1	ug/L	U	2/21/2008 9:10:00 AM	Primary Sample	1078633	Lancaster	1783606.7285	269243.2597	No	Well does not reflect highest concentration encountered in first groundwater
Off-Site	OS-02	OS-02_022108_01_L	8260B	1,4-Dichlorobenzene	0.1	ug/L	U	2/21/2008 9:10:00 AM	Primary Sample	1078633	Lancaster	1783606.7285	269243.2597	No	Well does not reflect highest concentration encountered in first groundwater
Off-Site	OS-02	OS-02_022108_01_L	8260B	2-Hexanone	1	ug/L	U	2/21/2008 9:10:00 AM	Primary Sample	1078633	Lancaster	1783606.7285	269243.2597	No	Well does not reflect highest concentration encountered in first groundwater
Off-Site	OS-02	OS-02_022108_01_L	8260B	Acetone	3	ug/L	U	2/21/2008 9:10:00 AM	Primary Sample	1078633	Lancaster	1783606.7285	269243.2597	No	Well does not reflect highest concentration encountered in first groundwater
Off-Site	OS-02	OS-02_022108_01_L	8260B	Benzene	0.1	ug/L	U	2/21/2008 9:10:00 AM	Primary Sample	1078633	Lancaster	1783606.7285	269243.2597	No	Well does not reflect highest concentration encountered in first groundwater
Off-Site	OS-02	OS-02_022108_01_L	2320B	Bicarbonate Alkalinity as CaCO3	269	mg/L		2/21/2008 9:10:00 AM	Primary Sample	1078631	Lancaster	1783606.7285	269243.2597	No	Well does not reflect highest concentration encountered in first groundwater
Off-Site	OS-02	OS-02_022108_01_L	8260B	Bromodichloromethane	0.1	ug/L	U	2/21/2008 9:10:00 AM	Primary Sample	1078633	Lancaster	1783606.7285	269243.2597	No	Well does not reflect highest concentration encountered in first groundwater
Off-Site	OS-02	OS-02_022108_01_L	8260B	Bromoform	0.1	ug/L	U	2/21/2008 9:10:00 AM	Primary Sample	1078633	Lancaster	1783606.7285	269243.2597	No	Well does not reflect highest concentration encountered in first groundwater
Off-Site	OS-02	OS-02_022108_01_L	8260B	Bromomethane	0.1	ug/L	U	2/21/2008 9:10:00 AM	Primary Sample	1078633	Lancaster	1783606.7285	269243.2597	No	Well does not reflect highest concentration encountered in first groundwater
Off-Site	OS-02	OS-02_022108_01_L	6010B	Calcium, Dissolved	9.5	mg/L		2/21/2008 9:10:00 AM	Primary Sample	1078631	Lancaster	1783606.7285	269243.2597	No	Well does not reflect highest concentration encountered in first groundwater
Off-Site	OS-02	OS-02_022108_01_L	8260B	Carbon Disulfide	0.1	ug/L	U	2/21/2008 9:10:00 AM	Primary Sample	1078633	Lancaster	1783606.7285	269243.2597	No	Well does not reflect highest concentration encountered in first groundwater
Off-Site	OS-02	OS-02_022108_01_L	8260B	Carbon Tetrachloride	0.1	ug/L	U	2/21/2008 9:10:00 AM	Primary Sample	1078633	Lancaster	1783606.7285	269243.2597	No	Well does not reflect highest concentration encountered in first groundwater
Off-Site	OS-02	OS-02_022108_01_L	2320B	Carbonate Alkalinity as CaCO3	0.46	mg/L	U	2/21/2008 9:10:00 AM	Primary Sample	1078631	Lancaster	1783606.7285	269243.2597	No	Well does not reflect highest concentration encountered in first groundwater
Off-Site	OS-02	OS-02_022108_01_L	300.0	Chloride	30	mg/L		2/21/2008 9:10:00 AM	Primary Sample	1078631	Lancaster	1783606.7285	269243.2597	No	Well does not reflect highest concentration encountered in first groundwater
Off-Site	OS-02	OS-02_022108_01_L	8260B	Chlorobenzene	0.1	ug/L	U	2/21/2008 9:10:00 AM	Primary Sample	1078633	Lancaster	1783606.7285	269243.2597	No	Well does not reflect highest concentration encountered in first groundwater
Off-Site	OS-02	OS-02_022108_01_L	8260B	Chloroethane	0.1	ug/L	U	2/21/2008 9:10:00 AM	Primary Sample	1078633	Lancaster	1783606.7285	269243.2597	No	Well does not reflect highest concentration encountered in first groundwater
Off-Site	OS-02	OS-02_022108_01_L	8260B	Chloroform	0.1	ug/L	U	2/21/2008 9:10:00 AM	Primary Sample	1078633	Lancaster	1783606.7285	269243.2597	No	Well does not reflect highest concentration encountered in first groundwater

RFI Site	Well ID	Sample ID	Analytical Method	Analyte	Result	Units	Qualifier Code	Collection Date	Sample Type	Sample Delivery Group	Analytical Laboratory	Easting	Northing	Included in Risk Assessment	Rationale for Risk Exclusion
Off-Site	OS-02	OS-02_022108_01_L	8260B	Chloromethane	0.1	ug/L	U	2/21/2008 9:10:00 AM	Primary Sample	1078633	Lancaster	1783606.7285	269243.2597	No	Well does not reflect highest concentration encountered in first groundwater
Off-Site	OS-02	OS-02_022108_01_L	8260B	cis-1,2-Dichloroethene	0.1	ug/L	U	2/21/2008 9:10:00 AM	Primary Sample	1078633	Lancaster	1783606.7285	269243.2597	No	Well does not reflect highest concentration encountered in first groundwater
Off-Site	OS-02	OS-02_022108_01_L	8260B	cis-1,3-Dichloropropene	0.1	ug/L	U	2/21/2008 9:10:00 AM	Primary Sample	1078633	Lancaster	1783606.7285	269243.2597	No	Well does not reflect highest concentration encountered in first groundwater
Off-Site	OS-02	OS-02_022108_01_L	8260B	Dibromochloromethane	0.1	ug/L	U	2/21/2008 9:10:00 AM	Primary Sample	1078633	Lancaster	1783606.7285	269243.2597	No	Well does not reflect highest concentration encountered in first groundwater
Off-Site	OS-02	OS-02_022108_01_L	8260B	Ethylbenzene	0.1	ug/L	U	2/21/2008 9:10:00 AM	Primary Sample	1078633	Lancaster	1783606.7285	269243.2597	No	Well does not reflect highest concentration encountered in first groundwater
Off-Site	OS-02	OS-02_022108_01_L	300.0	Fluoride	6	mg/L		2/21/2008 9:10:00 AM	Primary Sample	1078631	Lancaster	1783606.7285	269243.2597	No	Well does not reflect highest concentration encountered in first groundwater
Off-Site	OS-02	OS-02_022108_01_L	6010B	Magnesium, Dissolved	3530	ug/L		2/21/2008 9:10:00 AM	Primary Sample	1078631	Lancaster	1783606.7285	269243.2597	No	Well does not reflect highest concentration encountered in first groundwater
Off-Site	OS-02	OS-02_022108_01_L	8260B	Methyl ethyl ketone	1	ug/L	U	2/21/2008 9:10:00 AM	Primary Sample	1078633	Lancaster	1783606.7285	269243.2597	No	Well does not reflect highest concentration encountered in first groundwater
Off-Site	OS-02	OS-02_022108_01_L	8260B	Methyl isobutyl ketone (MIBK)	1	ug/L	U	2/21/2008 9:10:00 AM	Primary Sample	1078633	Lancaster	1783606.7285	269243.2597	No	Well does not reflect highest concentration encountered in first groundwater
Off-Site	OS-02	OS-02_022108_01_L	8260B	Methylene chloride	0.2	ug/L	U	2/21/2008 9:10:00 AM	Primary Sample	1078633	Lancaster	1783606.7285	269243.2597	No	Well does not reflect highest concentration encountered in first groundwater
Off-Site	OS-02	OS-02_022108_01_L	8260B	m-Xylene & p-Xylene	0.1	ug/L	U	2/21/2008 9:10:00 AM	Primary Sample	1078633	Lancaster	1783606.7285	269243.2597	No	Well does not reflect highest concentration encountered in first groundwater
Off-Site	OS-02	OS-02_022108_01_L	300.0	Nitrate-NO3	1.6	mg/L		2/21/2008 9:10:00 AM	Primary Sample	1078631	Lancaster	1783606.7285	269243.2597	No	Well does not reflect highest concentration encountered in first groundwater
Off-Site	OS-02	OS-02_022108_01_L	8260B	o-Xylene	0.1	ug/L	U	2/21/2008 9:10:00 AM	Primary Sample	1078633	Lancaster	1783606.7285	269243.2597	No	Well does not reflect highest concentration encountered in first groundwater
Off-Site	OS-02	OS-02_022108_01_L	314.0	Perchlorate	0.7	ug/L	U	2/21/2008 9:10:00 AM	Primary Sample	1078631	Lancaster	1783606.7285	269243.2597	No	Well does not reflect highest concentration encountered in first groundwater
Off-Site	OS-02	OS-02_022108_01_L	150.1	pH	8.1	pH Units	J	2/21/2008 9:10:00 AM	Primary Sample	1078631	Lancaster	1783606.7285	269243.2597	No	Well does not reflect highest concentration encountered in first groundwater
Off-Site	OS-02	OS-02_022108_01_L	6010B	Potassium, Dissolved	1890	ug/L		2/21/2008 9:10:00 AM	Primary Sample	1078631	Lancaster	1783606.7285	269243.2597	No	Well does not reflect highest concentration encountered in first groundwater
Off-Site	OS-02	OS-02_022108_01_L	6010B	Sodium, Dissolved	171000	ug/L		2/21/2008 9:10:00 AM	Primary Sample	1078631	Lancaster	1783606.7285	269243.2597	No	Well does not reflect highest concentration encountered in first groundwater
Off-Site	OS-02	OS-02_022108_01_L	120.1	Specific conductivity	774	umhos/c		2/21/2008 9:10:00 AM	Primary Sample	1078631	Lancaster	1783606.7285	269243.2597	No	Well does not reflect highest concentration encountered in first groundwater
Off-Site	OS-02	OS-02_022108_01_L	300.0	Sulfate	85.2	mg/L		2/21/2008 9:10:00 AM	Primary Sample	1078631	Lancaster	1783606.7285	269243.2597	No	Well does not reflect highest concentration encountered in first groundwater
Off-Site	OS-02	OS-02_022108_01_L	8260B	Tetrachloroethene	0.1	ug/L	U	2/21/2008 9:10:00 AM	Primary Sample	1078633	Lancaster	1783606.7285	269243.2597	No	Well does not reflect highest concentration encountered in first groundwater
Off-Site	OS-02	OS-02_022108_01_L	8260B	Toluene	0.1	ug/L	U	2/21/2008 9:10:00 AM	Primary Sample	1078633	Lancaster	1783606.7285	269243.2597	No	Well does not reflect highest concentration encountered in first groundwater
Off-Site	OS-02	OS-02_022108_01_L	160.1	Total Dissolved Solids	500	mg/L		2/21/2008 9:10:00 AM	Primary Sample	1078631	Lancaster	1783606.7285	269243.2597	No	Well does not reflect highest concentration encountered in first groundwater
Off-Site	OS-02	OS-02_022108_01_L	8260B	trans-1,2-Dichloroethene	0.1	ug/L	U	2/21/2008 9:10:00 AM	Primary Sample	1078633	Lancaster	1783606.7285	269243.2597	No	Well does not reflect highest concentration encountered in first groundwater
Off-Site	OS-02	OS-02_022108_01_L	8260B	trans-1,3-Dichloropropene	0.1	ug/L	U	2/21/2008 9:10:00 AM	Primary Sample	1078633	Lancaster	1783606.7285	269243.2597	No	Well does not reflect highest concentration encountered in first groundwater
Off-Site	OS-02	OS-02_022108_01_L	8260B	Trichloroethene	0.1	ug/L	U	2/21/2008 9:10:00 AM	Primary Sample	1078633	Lancaster	1783606.7285	269243.2597	No	Well does not reflect highest concentration encountered in first groundwater
Off-Site	OS-02	OS-02_022108_01_L	8260B	Trichlorofluoromethane	0.1	ug/L	U	2/21/2008 9:10:00 AM	Primary Sample	1078633	Lancaster	1783606.7285	269243.2597	No	Well does not reflect highest concentration encountered in first groundwater
Off-Site	OS-02	OS-02_022108_01_L	8260B	Vinyl chloride	0.1	ug/L	U	2/21/2008 9:10:00 AM	Primary Sample	1078633	Lancaster	1783606.7285	269243.2597	No	Well does not reflect highest concentration encountered in first groundwater
Off-Site	OS-02	OS-02_022206_01_D	8260B	1,1,1-Trichloroethane	0.3	ug/L	U	2/22/2006 11:20:00 AM	Primary Sample	IPB2061	Del Mar	1783606.7285	269243.2597	No	Well does not reflect highest concentration encountered in first groundwater
Off-Site	OS-02	OS-02_022206_01_D	8260B	1,1,2,2-Tetrachloroethane	0.24	ug/L	U	2/22/2006 11:20:00 AM	Primary Sample	IPB2061	Del Mar	1783606.7285	269243.2597	No	Well does not reflect highest concentration encountered in first groundwater
Off-Site	OS-02	OS-02_022206_01_D	8260B	1,1,2-Trichloro-1,2,2-trifluoroethane	1.2	ug/L	U	2/22/2006 11:20:00 AM	Primary Sample	IPB2061	Del Mar	1783606.7285	269243.2597	No	Well does not reflect highest concentration encountered in first groundwater
Off-Site	OS-02	OS-02_022206_01_D	8260B	1,1,2-Trichloroethane	0.3	ug/L	U	2/22/2006 11:20:00 AM	Primary Sample	IPB2061	Del Mar	1783606.7285	269243.2597	No	Well does not reflect highest concentration encountered in first groundwater
Off-Site	OS-02	OS-02_022206_01_D	8260B	1,1-Dichloroethane	0.27	ug/L	U	2/22/2006 11:20:00 AM	Primary Sample	IPB2061	Del Mar	1783606.7285	269243.2597	No	Well does not reflect highest concentration encountered in first groundwater
Off-Site	OS-02	OS-02_022206_01_D	8260B	1,1-Dichloroethene	0.42	ug/L	U	2/22/2006 11:20:00 AM	Primary Sample	IPB2061	Del Mar	1783606.7285	269243.2597	No	Well does not reflect highest concentration encountered in first groundwater
Off-Site	OS-02	OS-02_022206_01_D	8260B	1,2-Dichlorobenzene	0.32	ug/L	U	2/22/2006 11:20:00 AM	Primary Sample	IPB2061	Del Mar	1783606.7285	269243.2597	No	Well does not reflect highest concentration encountered in first groundwater
Off-Site	OS-02	OS-02_022206_01_D	8260B	1,2-Dichloroethane	0.28	ug/L	U	2/22/2006 11:20:00 AM	Primary Sample	IPB2061	Del Mar	1783606.7285	269243.2597	No	Well does not reflect highest concentration encountered in first groundwater
Off-Site	OS-02	OS-02_022206_01_D	8260B	1,2-Dichloropropane	0.35	ug/L	U	2/22/2006 11:20:00 AM	Primary Sample	IPB2061	Del Mar	1783606.7285	269243.2597	No	Well does not reflect highest concentration encountered in first groundwater
Off-Site	OS-02	OS-02_022206_01_D	8260B	1,3-Dichlorobenzene	0.35	ug/L	U	2/22/2006 11:20:00 AM	Primary Sample	IPB2061	Del Mar	1783606.7285	269243.2597	No	Well does not reflect highest concentration encountered in first groundwater
Off-Site	OS-02	OS-02_022206_01_D	8260B	1,4-Dichlorobenzene	0.37	ug/L	U	2/22/2006 11:20:00 AM	Primary Sample	IPB2061	Del Mar	1783606.7285	269243.2597	No	Well does not reflect highest concentration encountered in first groundwater
Off-Site	OS-02	OS-02_022206_01_D	8260B	2-Hexanone	2.6	ug/L	U	2/22/2006 11:20:00 AM	Primary Sample	IPB2061	Del Mar	1783606.7285	269243.2597	No	Well does not reflect highest concentration encountered in first groundwater
Off-Site	OS-02	OS-02_022206_01_D	8260B	Acetone	4.5	ug/L	U	2/22/2006 11:20:00 AM	Primary Sample	IPB2061	Del Mar	1783606.7285	269243.2597	No	Well does not reflect highest concentration encountered in first groundwater
Off-Site	OS-02	OS-02_022206_01_D	8260B	Benzene	0.28	ug/L	U	2/22/2006 11:20:00 AM	Primary Sample	IPB2061	Del Mar	1783606.7285	269243.2597	No	Well does not reflect highest concentration encountered in first groundwater
Off-Site	OS-02	OS-02_022206_01_D	2320B	Bicarbonate	330	mg/L		2/22/2006 11:20:00 AM	Primary Sample	IPB2061	Del Mar	1783606.7285	269243.2597	No	Well does not reflect highest concentration encountered in first groundwater
Off-Site	OS-02	OS-02_022206_01_D	8260B	Bromodichloromethane	0.3	ug/L	U	2/22/2006 11:20:00 AM	Primary Sample	IPB2061	Del Mar	1783606.7285	269243.2597	No	Well does not reflect highest concentration encountered in first groundwater
Off-Site	OS-02	OS-02_022206_01_D	8260B	Bromoform	0.32	ug/L	U	2/22/2006 11:20:00 AM	Primary Sample	IPB2061	Del Mar	1783606.7285	269243.2597	No	Well does not reflect highest concentration encountered in first groundwater
Off-Site	OS-02	OS-02_022206_01_D	8260B	Bromomethane	0.42	ug/L	U	2/22/2006 11:20:00 AM	Primary Sample	IPB2061	Del Mar	1783606.7285	269243.2597	No	Well does not reflect highest concentration encountered in first groundwater
Off-Site	OS-02	OS-02_022206_01_D	6010B	Calcium, Dissolved	9.7	mg/L		2/22/2006 11:20:00 AM	Primary Sample	IPB2061	Del Mar	1783606.7285	269243.2597	No	Well does not reflect highest concentration encountered in first groundwater
Off-Site	OS-02	OS-02_022206_01_D	8260B	Carbon Disulfide	0.48	ug/L	U	2/22/2006 11:20:00 AM	Primary Sample	IPB2061	Del Mar	1783606.7285	269243.2597	No	Well does not reflect highest concentration encountered in first groundwater
Off-Site	OS-02	OS-02_022206_01_D	8260B	Carbon Tetrachloride	0.28	ug/L	U	2/22/2006 11:20:00 AM	Primary Sample	IPB2061	Del Mar	1783606.7285	269243.2597	No	Well does not reflect highest concentration encountered in first groundwater
Off-Site	OS-02	OS-02_022206_01_D	2320B	Carbonate	1.2	mg/L	U	2/22/2006 11:20:00 AM	Primary Sample	IPB2061	Del Mar	1783606.7285	269243.2597	No	Well does not reflect highest concentration encountered in first groundwater
Off-Site	OS-02	OS-02_022206_01_D	300.0	Chloride	28	mg/L		2/22/2006 11:20:00 AM	Primary Sample	IPB2061	Del Mar	1783606.7285	269243.2597	No	Well does not reflect highest concentration encountered in first groundwater
Off-Site	OS-02	OS-02_022206_01_D	8260B	Chlorobenzene	0.36	ug/L	U	2/22/2006 11:20:00 AM	Primary Sample	IPB2061	Del Mar	1783606.7285	269243.2597	No	Well does not reflect highest concentration encountered in first groundwater
Off-Site	OS-02	OS-02_022206_01_D	8260B	Chloroethane	0.33	ug/L	U	2/22/2006 11:20:00 AM	Primary Sample	IPB2061	Del Mar	1783606.7285	269243.2597	No	Well does not reflect highest concentration encountered in first groundwater
Off-Site	OS-02	OS-02_022206_01_D	8260B	Chloroform	0.33	ug/L	U	2/22/2006 11:20:00 AM	Primary Sample	IPB2061	Del Mar	1783606.7285	269243.2597	No	Well does not reflect highest concentration encountered in first groundwater
Off-Site	OS-02	OS-02_022206_01_D	8260B	Chloromethane	0.3	ug/L	U	2/22/2006 11:20:00 AM	Primary Sample	IPB2061	Del Mar	1783606.7285	269243.2597	No	Well does not reflect highest concentration encountered in first groundwater
Off-Site	OS-02	OS-02_022206_01_D	8260B	cis-1,2-Dichloroethene	0.32	ug/L	U	2/22/2006 11:20:00 AM	Primary Sample	IPB2061	Del Mar	1783606.7285	269243.2597	No	Well does not reflect highest concentration encountered in first groundwater
Off-Site	OS-02	OS-02_022206_01_D	8260B	cis-1,3-Dichloropropene	0.22	ug/L	U	2/22/2006 11:20:00 AM	Primary Sample	IPB2061	Del Mar	1783606.7285	269243.2597	No	Well does not reflect highest concentration encountered in first groundwater
Off-Site	OS-02	OS-02_022206_01_D	8260B	Dibromochloromethane	0.28	ug/L	U	2/22/2006 11:20:00 AM	Primary Sample	IPB2061	Del Mar	1783606.7285	269243.2597	No	Well does not reflect highest concentration encountered in first groundwater
Off-Site	OS-02	OS-02_022206_01_D	8260B	Ethylbenzene	0.25	ug/L	U	2/22/2006 11:20:00 AM	Primary Sample	IPB2061	Del Mar	1783606.7285	269243.2597	No	Well does not reflect highest concentration encountered in first groundwater
Off-Site	OS-02	OS-02_022206_01_D	6010B	Magnesium, Dissolved	3100	ug/L		2/22/2006 11:20:00 AM	Primary Sample	IPB2061	Del Mar	1783606.7285	269243.2597	No	Well does not reflect highest concentration encountered in first groundwater
Off-Site	OS-02	OS-02_022206_01_D	8260B	Methyl ethyl ketone	3.8	ug/L	U	2/22/2006 11:20:00 AM	Primary Sample	IPB2061	Del Mar	1783606.7285	269243.2597	No	Well does not reflect highest concentration encountered in first groundwater
Off-Site	OS-02	OS-02_022206_01_D	8260B	Methyl isobutyl ketone (MIBK)	2.5	ug/L	U	2/22/2006 11:20:00 AM	Primary Sample	IPB2061	Del Mar	1783606.7285	269243.2597	No	Well does not reflect highest concentration encountered in first groundwater
Off-Site	OS-02	OS-02_022206_01_D	8260B	Methylene chloride	0.51	ug/L	U	2/22/2006 11:20:00 AM	Primary Sample	IPB2061	Del Mar	1783606.7285	269243.2597	No	Well does not reflect highest concentration encountered in first groundwater
Off-Site	OS-02	OS-02_022206_01_D	8260B	m-Xylene & p-Xylene	0.52	ug/L	U	2/22/2006 11:20:00 AM	Primary Sample	IPB2061	Del Mar	1783606.7285	269243.2597	No	Well does not reflect highest concentration encountered in first groundwater
Off-Site	OS-02	OS-02_022206_01_D	300.0	Nitrate-NO3	0.6	mg/L		2/22/2006 11:20:00 AM	Primary Sample	IPB2061	Del Mar	1783606.7285	269243.2597	No	Well does not reflect highest concentration encountered in first groundwater
Off-Site	OS-02	OS-02_022206_01_D	8260B	o-Xylene	0.24	ug/L	U	2/22/2006 11:20:00 AM	Primary Sample	IPB2061	Del Mar	1783606.7285	269243.2597	No	Well does not reflect highest concentration encountered in first groundwater
Off-Site	OS-02	OS-02_022206_01_D	314.0	Perchlorate	0.8	ug/L	U	2/22/2006 11:20:00 AM	Primary Sample	IPB2061	Del Mar	1783606.7285	269243.2597	No	Well does not reflect highest concentration encountered in first groundwater
Off-Site	OS-02	OS-02_022206_01_D	*9040*	pH	8.31	pH Units	J	2/22/2006 11:20:00 AM	Primary Sample	IPB2061	Del Mar	1783606.7285	269243.2597	No	Well does not reflect highest concentration encountered in first groundwater
Off-Site	OS-02	OS-02_022206_01_D	6010B	Potassium, Dissolved	1300	ug/L		2/22/2006 11:20:00 AM	Primary Sample	IPB2061	Del Mar	1783606.7285	269243.2597	No	Well does not reflect highest concentration encountered in first groundwater
Off-Site	OS-02	OS-02_022206_01_D	6010B	Sodium, Dissolved	180000	ug/L		2/22/2006 11:20:00 AM	Primary Sample	IPB2061	Del Mar	1783606.7285	269243.2597	No	Well does not reflect highest concentration encountered in first groundwater
Off-Site	OS-02	OS-02_022206_01_D	120.1	Specific conductivity	780	umhos/c		2/22/2006 11:20:00 AM	Primary Sample	IPB2061	Del Mar	1783606.7285	269243.2597	No	Well does not reflect highest concentration encountered in first groundwater
Off-Site	OS-02	OS-02_022206_01_D	300.0	Sulfate	86	mg/L		2/22/2006 11:20:00 AM	Primary Sample	IPB2061	Del Mar	1783606.7285	269243.2597	No	Well does not reflect highest concentration encountered in first groundwater
Off-Site	OS-02	OS-02_022206_01_D	8260B	Tetrachloroethene	0.32	ug/L	U	2/22/2006 11:20:00 AM	Primary Sample	IPB2061	Del Mar	1783606.7285	269243.2597	No	Well does not reflect highest concentration encountered in first groundwater
Off-Site	OS-02	OS-02_022206_01_D	8260B	Toluene	0.36	ug/L	U	2/22/2006 11:20:00 AM	Primary Sample	IPB2061	Del Mar	1783606.7285	269243.2597	No	Well does not reflect highest concentration encountered in first groundwater
Off-Site	OS-02	OS-02_022206_01_D	160.1	Total Dissolved Solids	490	mg/L		2/22/2006 11:20:00 AM	Primary Sample	IPB2061	Del Mar	1783606.7285	269243.2597	No	Well does not reflect highest concentration encountered in first groundwater
Off-Site	OS-02	OS-02_022206_01_D	8260B	trans-1,2-Dichloroethene	0.27	ug/L	U	2/22/2006 11:20:00 AM	Primary Sample	IPB2061	Del Mar	1783606.7285	269243.2597	No	Well does not reflect highest concentration encountered in first groundwater
Off-Site	OS-02	OS-02_022206_01_D	8260B	trans-1,3-Dichloropropene	0.32	ug/L	U	2/22/2006 11:20:00 AM	Primary Sample	IPB2061	Del Mar	1783606.7285	269243.2597	No	Well does not reflect highest concentration encountered in first groundwater
Off-Site	OS-02	OS-02_022206_01_D	8260B	Trichloroethene	0.26	ug/L	U	2/22/2006 11:20:00 AM	Primary Sample	IPB2061	Del Mar	1783606.7285	269243.2597	No	Well does not reflect highest concentration encountered in first groundwater
Off-Site	OS-02	OS-02_022206_01_D	8260B	Trichlorofluoromethane	0.34	ug/L	U	2/22/2006 11:20:00 AM	Primary Sample	IPB2061	Del Mar	1783606.7285	269243.2597	No	Well does not reflect highest concentration encountered in first groundwater
Off-Site	OS-02	OS-02_022206_01_D	8260B	Vinyl chloride	0.26	ug/L	U	2/22/2006 11:20:00 AM	Primary Sample	IPB2061	Del Mar	1783606.7285	269243.2597	No	Well does not reflect highest concentration encountered in first groundwater
Off-Site	OS-02	OS-02_022807_01_T	8260B	1,1,1-Trichloroethane	0.3	ug/L	U	2/28/2007	Primary Sample	IQC0163	TestAmerica - Irvine	1783606.7285	269243.2597	No	Well does not reflect highest concentration encountered in first groundwater
Off-Site	OS-02	OS-02_022807_01_T	8260B	1,1,2,2-Tetrachloroethane	0.24	ug/L	U	2/28/2007	Primary Sample	IQC0163	TestAmerica - Irvine	1783606.7285	269243.2597	No	Well does not reflect highest concentration encountered in first groundwater
Off-Site	OS-02	OS-02_022807_01_T	8260B	1,1,2-Trichloro-1,2,2-trifluoroethane	1.5	ug/L	U	2/28/2007	Primary Sample	IQC0163	TestAmerica - Irvine	1783606.7285	269243.2597	No	Well does not reflect highest concentration encountered in first groundwater

RFI Site	Well ID	Sample ID	Analytical Method	Analyte	Result	Units	Qualifier Code	Collection Date	Sample Type	Sample Delivery Group	Analytical Laboratory	Easting	Northing	Included in Risk Assessment	Rationale for Risk Exclusion
Off-Site	OS-02	OS-02_022807_01_T	8260B	1,1,2-Trichloroethane	0.3	ug/L	U	2/28/2007	Primary Sample	IQC0163	TestAmerica - Irvine	1783606.7285	269243.2597	No	Well does not reflect highest concentration encountered in first groundwater
Off-Site	OS-02	OS-02_022807_01_T	8260B	1,1-Dichloroethane	0.27	ug/L	U	2/28/2007	Primary Sample	IQC0163	TestAmerica - Irvine	1783606.7285	269243.2597	No	Well does not reflect highest concentration encountered in first groundwater
Off-Site	OS-02	OS-02_022807_01_T	8260B	1,1-Dichloroethene	0.42	ug/L	U	2/28/2007	Primary Sample	IQC0163	TestAmerica - Irvine	1783606.7285	269243.2597	No	Well does not reflect highest concentration encountered in first groundwater
Off-Site	OS-02	OS-02_022807_01_T	8260B	1,2-Dichlorobenzene	0.32	ug/L	U	2/28/2007	Primary Sample	IQC0163	TestAmerica - Irvine	1783606.7285	269243.2597	No	Well does not reflect highest concentration encountered in first groundwater
Off-Site	OS-02	OS-02_022807_01_T	8260B	1,2-Dichloroethane	0.28	ug/L	U	2/28/2007	Primary Sample	IQC0163	TestAmerica - Irvine	1783606.7285	269243.2597	No	Well does not reflect highest concentration encountered in first groundwater
Off-Site	OS-02	OS-02_022807_01_T	8260B	1,2-Dichloropropane	0.35	ug/L	U	2/28/2007	Primary Sample	IQC0163	TestAmerica - Irvine	1783606.7285	269243.2597	No	Well does not reflect highest concentration encountered in first groundwater
Off-Site	OS-02	OS-02_022807_01_T	8260B	1,3-Dichlorobenzene	0.35	ug/L	U	2/28/2007	Primary Sample	IQC0163	TestAmerica - Irvine	1783606.7285	269243.2597	No	Well does not reflect highest concentration encountered in first groundwater
Off-Site	OS-02	OS-02_022807_01_T	8260B	1,4-Dichlorobenzene	0.37	ug/L	U	2/28/2007	Primary Sample	IQC0163	TestAmerica - Irvine	1783606.7285	269243.2597	No	Well does not reflect highest concentration encountered in first groundwater
Off-Site	OS-02	OS-02_022807_01_T	8260B	2-Hexanone	2.6	ug/L	U	2/28/2007	Primary Sample	IQC0163	TestAmerica - Irvine	1783606.7285	269243.2597	No	Well does not reflect highest concentration encountered in first groundwater
Off-Site	OS-02	OS-02_022807_01_T	8260B	Acetone	4.5	ug/L	U	2/28/2007	Primary Sample	IQC0163	TestAmerica - Irvine	1783606.7285	269243.2597	No	Well does not reflect highest concentration encountered in first groundwater
Off-Site	OS-02	OS-02_022807_01_T	8260B	Benzene	0.28	ug/L	U	2/28/2007	Primary Sample	IQC0163	TestAmerica - Irvine	1783606.7285	269243.2597	No	Well does not reflect highest concentration encountered in first groundwater
Off-Site	OS-02	OS-02_022807_01_T	8260B	Bromodichloromethane	0.3	ug/L	U	2/28/2007	Primary Sample	IQC0163	TestAmerica - Irvine	1783606.7285	269243.2597	No	Well does not reflect highest concentration encountered in first groundwater
Off-Site	OS-02	OS-02_022807_01_T	8260B	Bromoform	0.4	ug/L	U	2/28/2007	Primary Sample	IQC0163	TestAmerica - Irvine	1783606.7285	269243.2597	No	Well does not reflect highest concentration encountered in first groundwater
Off-Site	OS-02	OS-02_022807_01_T	8260B	Bromomethane	0.42	ug/L	U	2/28/2007	Primary Sample	IQC0163	TestAmerica - Irvine	1783606.7285	269243.2597	No	Well does not reflect highest concentration encountered in first groundwater
Off-Site	OS-02	OS-02_022807_01_T	8260B	Carbon Disulfide	0.48	ug/L	U	2/28/2007	Primary Sample	IQC0163	TestAmerica - Irvine	1783606.7285	269243.2597	No	Well does not reflect highest concentration encountered in first groundwater
Off-Site	OS-02	OS-02_022807_01_T	8260B	Carbon Tetrachloride	0.28	ug/L	U	2/28/2007	Primary Sample	IQC0163	TestAmerica - Irvine	1783606.7285	269243.2597	No	Well does not reflect highest concentration encountered in first groundwater
Off-Site	OS-02	OS-02_022807_01_T	8260B	Chlorobenzene	0.36	ug/L	U	2/28/2007	Primary Sample	IQC0163	TestAmerica - Irvine	1783606.7285	269243.2597	No	Well does not reflect highest concentration encountered in first groundwater
Off-Site	OS-02	OS-02_022807_01_T	8260B	Chloroethane	0.4	ug/L	U	2/28/2007	Primary Sample	IQC0163	TestAmerica - Irvine	1783606.7285	269243.2597	No	Well does not reflect highest concentration encountered in first groundwater
Off-Site	OS-02	OS-02_022807_01_T	8260B	Chloroform	0.33	ug/L	U	2/28/2007	Primary Sample	IQC0163	TestAmerica - Irvine	1783606.7285	269243.2597	No	Well does not reflect highest concentration encountered in first groundwater
Off-Site	OS-02	OS-02_022807_01_T	8260B	Chloromethane	0.4	ug/L	U	2/28/2007	Primary Sample	IQC0163	TestAmerica - Irvine	1783606.7285	269243.2597	No	Well does not reflect highest concentration encountered in first groundwater
Off-Site	OS-02	OS-02_022807_01_T	8260B	cis-1,2-Dichloroethene	0.32	ug/L	U	2/28/2007	Primary Sample	IQC0163	TestAmerica - Irvine	1783606.7285	269243.2597	No	Well does not reflect highest concentration encountered in first groundwater
Off-Site	OS-02	OS-02_022807_01_T	8260B	cis-1,3-Dichloropropene	0.22	ug/L	U	2/28/2007	Primary Sample	IQC0163	TestAmerica - Irvine	1783606.7285	269243.2597	No	Well does not reflect highest concentration encountered in first groundwater
Off-Site	OS-02	OS-02_022807_01_T	8260B	Dibromochloromethane	0.28	ug/L	U	2/28/2007	Primary Sample	IQC0163	TestAmerica - Irvine	1783606.7285	269243.2597	No	Well does not reflect highest concentration encountered in first groundwater
Off-Site	OS-02	OS-02_022807_01_T	8260B	Ethylbenzene	0.25	ug/L	U	2/28/2007	Primary Sample	IQC0163	TestAmerica - Irvine	1783606.7285	269243.2597	No	Well does not reflect highest concentration encountered in first groundwater
Off-Site	OS-02	OS-02_022807_01_T	8260B	Methyl ethyl ketone	4.7	ug/L	U	2/28/2007	Primary Sample	IQC0163	TestAmerica - Irvine	1783606.7285	269243.2597	No	Well does not reflect highest concentration encountered in first groundwater
Off-Site	OS-02	OS-02_022807_01_T	8260B	Methyl isobutyl ketone (MIBK)	3.5	ug/L	U	2/28/2007	Primary Sample	IQC0163	TestAmerica - Irvine	1783606.7285	269243.2597	No	Well does not reflect highest concentration encountered in first groundwater
Off-Site	OS-02	OS-02_022807_01_T	8260B	Methylene chloride	0.95	ug/L	U	2/28/2007	Primary Sample	IQC0163	TestAmerica - Irvine	1783606.7285	269243.2597	No	Well does not reflect highest concentration encountered in first groundwater
Off-Site	OS-02	OS-02_022807_01_T	8260B	m-Xylene & p-Xylene	0.6	ug/L	U	2/28/2007	Primary Sample	IQC0163	TestAmerica - Irvine	1783606.7285	269243.2597	No	Well does not reflect highest concentration encountered in first groundwater
Off-Site	OS-02	OS-02_022807_01_T	8260B	o-Xylene	0.3	ug/L	U	2/28/2007	Primary Sample	IQC0163	TestAmerica - Irvine	1783606.7285	269243.2597	No	Well does not reflect highest concentration encountered in first groundwater
Off-Site	OS-02	OS-02_022807_01_T	8260B	Tetrachloroethene	0.32	ug/L	U	2/28/2007	Primary Sample	IQC0163	TestAmerica - Irvine	1783606.7285	269243.2597	No	Well does not reflect highest concentration encountered in first groundwater
Off-Site	OS-02	OS-02_022807_01_T	8260B	Toluene	0.36	ug/L	U	2/28/2007	Primary Sample	IQC0163	TestAmerica - Irvine	1783606.7285	269243.2597	No	Well does not reflect highest concentration encountered in first groundwater
Off-Site	OS-02	OS-02_022807_01_T	8260B	trans-1,2-Dichloroethene	0.27	ug/L	U	2/28/2007	Primary Sample	IQC0163	TestAmerica - Irvine	1783606.7285	269243.2597	No	Well does not reflect highest concentration encountered in first groundwater
Off-Site	OS-02	OS-02_022807_01_T	8260B	trans-1,3-Dichloropropene	0.32	ug/L	U	2/28/2007	Primary Sample	IQC0163	TestAmerica - Irvine	1783606.7285	269243.2597	No	Well does not reflect highest concentration encountered in first groundwater
Off-Site	OS-02	OS-02_022807_01_T	8260B	Trichloroethene	0.26	ug/L	U	2/28/2007	Primary Sample	IQC0163	TestAmerica - Irvine	1783606.7285	269243.2597	No	Well does not reflect highest concentration encountered in first groundwater
Off-Site	OS-02	OS-02_022807_01_T	8260B	Trichlorofluoromethane	0.34	ug/L	U	2/28/2007	Primary Sample	IQC0163	TestAmerica - Irvine	1783606.7285	269243.2597	No	Well does not reflect highest concentration encountered in first groundwater
Off-Site	OS-02	OS-02_022807_01_T	8260B	Vinyl chloride	0.3	ug/L	U	2/28/2007	Primary Sample	IQC0163	TestAmerica - Irvine	1783606.7285	269243.2597	No	Well does not reflect highest concentration encountered in first groundwater
Off-Site	OS-02	OS-02_030104_01	8260B	1,1,1-Trichloroethane	0.3	ug/L	U	3/1/2004 2:10:00 PM	Primary Sample	INC0156	Del Mar	1783606.7285	269243.2597	No	Well does not reflect highest concentration encountered in first groundwater
Off-Site	OS-02	OS-02_030104_01	8260B	1,1,2,2-Tetrachloroethane	0.24	ug/L	U	3/1/2004 2:10:00 PM	Primary Sample	INC0156	Del Mar	1783606.7285	269243.2597	No	Well does not reflect highest concentration encountered in first groundwater
Off-Site	OS-02	OS-02_030104_01	8260B	1,1,2-Trichloro-1,2,2-trifluoroethane	1.2	ug/L	U	3/1/2004 2:10:00 PM	Primary Sample	INC0156	Del Mar	1783606.7285	269243.2597	No	Well does not reflect highest concentration encountered in first groundwater
Off-Site	OS-02	OS-02_030104_01	8260B	1,1-Dichloroethane	0.27	ug/L	U	3/1/2004 2:10:00 PM	Primary Sample	INC0156	Del Mar	1783606.7285	269243.2597	No	Well does not reflect highest concentration encountered in first groundwater
Off-Site	OS-02	OS-02_030104_01	8260B	1,1-Dichloroethene	0.32	ug/L	U	3/1/2004 2:10:00 PM	Primary Sample	INC0156	Del Mar	1783606.7285	269243.2597	No	Well does not reflect highest concentration encountered in first groundwater
Off-Site	OS-02	OS-02_030104_01	8260B	1,2-Dichlorobenzene	0.32	ug/L	U	3/1/2004 2:10:00 PM	Primary Sample	INC0156	Del Mar	1783606.7285	269243.2597	No	Well does not reflect highest concentration encountered in first groundwater
Off-Site	OS-02	OS-02_030104_01	8260B	1,2-Dichloroethane	0.28	ug/L	U	3/1/2004 2:10:00 PM	Primary Sample	INC0156	Del Mar	1783606.7285	269243.2597	No	Well does not reflect highest concentration encountered in first groundwater
Off-Site	OS-02	OS-02_030104_01	8260B	1,2-Dichloropropane	0.35	ug/L	U	3/1/2004 2:10:00 PM	Primary Sample	INC0156	Del Mar	1783606.7285	269243.2597	No	Well does not reflect highest concentration encountered in first groundwater
Off-Site	OS-02	OS-02_030104_01	8260B	1,3-Dichlorobenzene	0.35	ug/L	U	3/1/2004 2:10:00 PM	Primary Sample	INC0156	Del Mar	1783606.7285	269243.2597	No	Well does not reflect highest concentration encountered in first groundwater
Off-Site	OS-02	OS-02_030104_01	8260B	1,4-Dichlorobenzene	0.37	ug/L	U	3/1/2004 2:10:00 PM	Primary Sample	INC0156	Del Mar	1783606.7285	269243.2597	No	Well does not reflect highest concentration encountered in first groundwater
Off-Site	OS-02	OS-02_030104_01	8260B	2-Hexanone	2.6	ug/L	U	3/1/2004 2:10:00 PM	Primary Sample	INC0156	Del Mar	1783606.7285	269243.2597	No	Well does not reflect highest concentration encountered in first groundwater
Off-Site	OS-02	OS-02_030104_01	8260B	Acetone	4.5	ug/L	U	3/1/2004 2:10:00 PM	Primary Sample	INC0156	Del Mar	1783606.7285	269243.2597	No	Well does not reflect highest concentration encountered in first groundwater
Off-Site	OS-02	OS-02_030104_01	8260B	Benzene	0.28	ug/L	U	3/1/2004 2:10:00 PM	Primary Sample	INC0156	Del Mar	1783606.7285	269243.2597	No	Well does not reflect highest concentration encountered in first groundwater
Off-Site	OS-02	OS-02_030104_01	2320B	Bicarbonate	340	mg/L		3/1/2004 2:10:00 PM	Primary Sample	INC0156	Del Mar	1783606.7285	269243.2597	No	Well does not reflect highest concentration encountered in first groundwater
Off-Site	OS-02	OS-02_030104_01	8260B	Bromodichloromethane	0.3	ug/L	U	3/1/2004 2:10:00 PM	Primary Sample	INC0156	Del Mar	1783606.7285	269243.2597	No	Well does not reflect highest concentration encountered in first groundwater
Off-Site	OS-02	OS-02_030104_01	8260B	Bromoform	0.32	ug/L	U	3/1/2004 2:10:00 PM	Primary Sample	INC0156	Del Mar	1783606.7285	269243.2597	No	Well does not reflect highest concentration encountered in first groundwater
Off-Site	OS-02	OS-02_030104_01	8260B	Bromomethane	0.34	ug/L	U	3/1/2004 2:10:00 PM	Primary Sample	INC0156	Del Mar	1783606.7285	269243.2597	No	Well does not reflect highest concentration encountered in first groundwater
Off-Site	OS-02	OS-02_030104_01	6010B	Calcium, Dissolved	8.8	mg/L		3/1/2004 2:10:00 PM	Primary Sample	INC0156	Del Mar	1783606.7285	269243.2597	No	Well does not reflect highest concentration encountered in first groundwater
Off-Site	OS-02	OS-02_030104_01	8260B	Carbon Disulfide	0.48	ug/L	U	3/1/2004 2:10:00 PM	Primary Sample	INC0156	Del Mar	1783606.7285	269243.2597	No	Well does not reflect highest concentration encountered in first groundwater
Off-Site	OS-02	OS-02_030104_01	8260B	Carbon Tetrachloride	0.28	ug/L	U	3/1/2004 2:10:00 PM	Primary Sample	INC0156	Del Mar	1783606.7285	269243.2597	No	Well does not reflect highest concentration encountered in first groundwater
Off-Site	OS-02	OS-02_030104_01	2320B	Carbonate	1.2	mg/L	U	3/1/2004 2:10:00 PM	Primary Sample	INC0156	Del Mar	1783606.7285	269243.2597	No	Well does not reflect highest concentration encountered in first groundwater
Off-Site	OS-02	OS-02_030104_01	300.0	Chloride	28	mg/L		3/1/2004 2:10:00 PM	Primary Sample	INC0156	Del Mar	1783606.7285	269243.2597	No	Well does not reflect highest concentration encountered in first groundwater
Off-Site	OS-02	OS-02_030104_01	8260B	Chlorobenzene	0.36	ug/L	U	3/1/2004 2:10:00 PM	Primary Sample	INC0156	Del Mar	1783606.7285	269243.2597	No	Well does not reflect highest concentration encountered in first groundwater
Off-Site	OS-02	OS-02_030104_01	8260B	Chloroethane	0.33	ug/L	U	3/1/2004 2:10:00 PM	Primary Sample	INC0156	Del Mar	1783606.7285	269243.2597	No	Well does not reflect highest concentration encountered in first groundwater
Off-Site	OS-02	OS-02_030104_01	8260B	Chloroform	0.33	ug/L	U	3/1/2004 2:10:00 PM	Primary Sample	INC0156	Del Mar	1783606.7285	269243.2597	No	Well does not reflect highest concentration encountered in first groundwater
Off-Site	OS-02	OS-02_030104_01	8260B	Chloromethane	0.3	ug/L	U	3/1/2004 2:10:00 PM	Primary Sample	INC0156	Del Mar	1783606.7285	269243.2597	No	Well does not reflect highest concentration encountered in first groundwater
Off-Site	OS-02	OS-02_030104_01	8260B	cis-1,2-Dichloroethene	0.32	ug/L	U	3/1/2004 2:10:00 PM	Primary Sample	INC0156	Del Mar	1783606.7285	269243.2597	No	Well does not reflect highest concentration encountered in first groundwater
Off-Site	OS-02	OS-02_030104_01	8260B	cis-1,3-Dichloropropene	0.22	ug/L	U	3/1/2004 2:10:00 PM	Primary Sample	INC0156	Del Mar	1783606.7285	269243.2597	No	Well does not reflect highest concentration encountered in first groundwater
Off-Site	OS-02	OS-02_030104_01	8260B	Dibromochloromethane	0.28	ug/L	U	3/1/2004 2:10:00 PM	Primary Sample	INC0156	Del Mar	1783606.7285	269243.2597	No	Well does not reflect highest concentration encountered in first groundwater
Off-Site	OS-02	OS-02_030104_01	8260B	Ethylbenzene	0.25	ug/L	U	3/1/2004 2:10:00 PM	Primary Sample	INC0156	Del Mar	1783606.7285	269243.2597	No	Well does not reflect highest concentration encountered in first groundwater
Off-Site	OS-02	OS-02_030104_01	6010B	Magnesium, Dissolved	3200	ug/L		3/1/2004 2:10:00 PM	Primary Sample	INC0156	Del Mar	1783606.7285	269243.2597	No	Well does not reflect highest concentration encountered in first groundwater
Off-Site	OS-02	OS-02_030104_01	8260B	Methyl ethyl ketone	3.8	ug/L	U	3/1/2004 2:10:00 PM	Primary Sample	INC0156	Del Mar	1783606.7285	269243.2597	No	Well does not reflect highest concentration encountered in first groundwater
Off-Site	OS-02	OS-02_030104_01	8260B	Methyl isobutyl ketone (MIBK)	2.5	ug/L	U	3/1/2004 2:10:00 PM	Primary Sample	INC0156	Del Mar	1783606.7285	269243.2597	No	Well does not reflect highest concentration encountered in first groundwater
Off-Site	OS-02	OS-02_030104_01	8260B	Methylene chloride	0.75	ug/L	U	3/1/2004 2:10:00 PM	Primary Sample	INC0156	Del Mar	1783606.7285	269243.2597	No	Well does not reflect highest concentration encountered in first groundwater
Off-Site	OS-02	OS-02_030104_01	8260B	m-Xylene & p-Xylene	0.52	ug/L	U	3/1/2004 2:10:00 PM	Primary Sample	INC0156	Del Mar	1783606.7285	269243.2597	No	Well does not reflect highest concentration encountered in first groundwater
Off-Site	OS-02	OS-02_030104_01	300.0	Nitrate-NO3	0.35	mg/L	J	3/1/2004 2:10:00 PM	Primary Sample	INC0156	Del Mar	1783606.7285	269243.2597	No	Well does not reflect highest concentration encountered in first groundwater
Off-Site	OS-02	OS-02_030104_01	8260B	o-Xylene	0.24	ug/L	U	3/1/2004 2:10:00 PM	Primary Sample	INC0156	Del Mar	1783606.7285	269243.2597	No	Well does not reflect highest concentration encountered in first groundwater
Off-Site	OS-02	OS-02_030104_01	314.0	Perchlorate	0.8	ug/L	U	3/1/2004 2:10:00 PM	Primary Sample	INC0156	Del Mar	1783606.7285	269243.2597	No	Well does not reflect highest concentration encountered in first groundwater
Off-Site	OS-02	OS-02_030104_01	*9040*	pH	8.02	pH Units		3/1/2004 2:10:00 PM	Primary Sample	INC0156	Del Mar	1783606.7285	269243.2597	No	Well does not reflect highest concentration encountered in first groundwater
Off-Site	OS-02	OS-02_030104_01	6010B	Potassium, Dissolved	1400	ug/L		3/1/2004 2:10:00 PM	Primary Sample	INC0156	Del Mar	1783606.7285	269243.2597	No	Well does not reflect highest concentration encountered in first groundwater
Off-Site	OS-02	OS-02_030104_01	6010B	Sodium, Dissolved	170000	ug/L		3/1/2004 2:10:00 PM	Primary Sample	INC0156	Del Mar	1783606.7285	269243.2597	No	Well does not reflect highest concentration encountered in first groundwater
Off-Site	OS-02	OS-02_030104_01	120.1	Specific conductivity	820	umhos/c		3/1/2004 2:10:00 PM	Primary Sample	INC0156	Del Mar	1783606.7285	269243.2597	No	Well does not reflect highest concentration encountered in first groundwater
Off-Site	OS-02	OS-02_030104_01	300.0	Sulfate	80	mg/L		3/1/2004 2:10:00 PM	Primary Sample	INC0156	Del Mar	1783606.7285	269243.2597	No	Well does not reflect highest concentration encountered in first groundwater
Off-Site	OS-02	OS-02_030104_01	8260B	Tetrachloroethene	0.32	ug/L	U	3/1/2004 2:10:00 PM	Primary Sample	INC0156	Del Mar	1783606.7285	269243.2597	No	Well does not reflect highest concentration encountered in first groundwater
Off-Site	OS-02	OS-02_030104_01	8260B	Toluene	0.36	ug/L	U	3/1/2004 2:10:00 PM	Primary Sample	INC0156	Del Mar	1783606.7285	269243.2597	No	Well does not reflect highest concentration encountered in first groundwater

RFI Site	Well ID	Sample ID	Analytical Method	Analyte	Result	Units	Qualifier Code	Collection Date	Sample Type	Sample Delivery Group	Analytical Laboratory	Easting	Northing	Included in Risk Assessment	Rationale for Risk Exclusion
Off-Site	OS-02	OS-02_030104_01	160.1	Total Dissolved Solids	560	mg/L		3/1/2004 2:10:00 PM	Primary Sample	INC0156	Del Mar	1783606.7285	269243.2597	No	Well does not reflect highest concentration encountered in first groundwater
Off-Site	OS-02	OS-02_030104_01	8260B	trans-1,2-Dichloroethene	0.27	ug/L	U	3/1/2004 2:10:00 PM	Primary Sample	INC0156	Del Mar	1783606.7285	269243.2597	No	Well does not reflect highest concentration encountered in first groundwater
Off-Site	OS-02	OS-02_030104_01	8260B	trans-1,3-Dichloropropene	0.24	ug/L	U	3/1/2004 2:10:00 PM	Primary Sample	INC0156	Del Mar	1783606.7285	269243.2597	No	Well does not reflect highest concentration encountered in first groundwater
Off-Site	OS-02	OS-02_030104_01	8260B	Trichloroethene	0.26	ug/L	U	3/1/2004 2:10:00 PM	Primary Sample	INC0156	Del Mar	1783606.7285	269243.2597	No	Well does not reflect highest concentration encountered in first groundwater
Off-Site	OS-02	OS-02_030104_01	8260B	Trichlorofluoromethane	0.34	ug/L	U	3/1/2004 2:10:00 PM	Primary Sample	INC0156	Del Mar	1783606.7285	269243.2597	No	Well does not reflect highest concentration encountered in first groundwater
Off-Site	OS-02	OS-02_030104_01	8260B	Vinyl chloride	0.26	ug/L	U	3/1/2004 2:10:00 PM	Primary Sample	INC0156	Del Mar	1783606.7285	269243.2597	No	Well does not reflect highest concentration encountered in first groundwater
Off-Site	OS-02	OS-02_052004_01	2320B	Bicarbonate	300	mg/L		5/20/2004 3:30:00 PM	Primary Sample	INE1268	Del Mar	1783606.7285	269243.2597	No	Well does not reflect highest concentration encountered in first groundwater
Off-Site	OS-02	OS-02_052004_01	6010B	Calcium, Dissolved	9	mg/L		5/20/2004 3:30:00 PM	Primary Sample	INE1268	Del Mar	1783606.7285	269243.2597	No	Well does not reflect highest concentration encountered in first groundwater
Off-Site	OS-02	OS-02_052004_01	2320B	Carbonate	7.2	mg/L		5/20/2004 3:30:00 PM	Primary Sample	INE1268	Del Mar	1783606.7285	269243.2597	No	Well does not reflect highest concentration encountered in first groundwater
Off-Site	OS-02	OS-02_052004_01	300.0	Chloride	29	mg/L		5/20/2004 3:30:00 PM	Primary Sample	INE1268	Del Mar	1783606.7285	269243.2597	No	Well does not reflect highest concentration encountered in first groundwater
Off-Site	OS-02	OS-02_052004_01	6010B	Magnesium, Dissolved	3200	ug/L		5/20/2004 3:30:00 PM	Primary Sample	INE1268	Del Mar	1783606.7285	269243.2597	No	Well does not reflect highest concentration encountered in first groundwater
Off-Site	OS-02	OS-02_052004_01	300.0	Nitrate-NO3	0.47	mg/L	J	5/20/2004 3:30:00 PM	Primary Sample	INE1268	Del Mar	1783606.7285	269243.2597	No	Well does not reflect highest concentration encountered in first groundwater
Off-Site	OS-02	OS-02_052004_01	314.0	Perchlorate	0.8	ug/L	U	5/20/2004 3:30:00 PM	Primary Sample	INE1268	Del Mar	1783606.7285	269243.2597	No	Well does not reflect highest concentration encountered in first groundwater
Off-Site	OS-02	OS-02_052004_01	*9040*	pH	8.31	pH Units		5/20/2004 3:30:00 PM	Primary Sample	INE1268	Del Mar	1783606.7285	269243.2597	No	Well does not reflect highest concentration encountered in first groundwater
Off-Site	OS-02	OS-02_052004_01	6010B	Potassium, Dissolved	1600	ug/L		5/20/2004 3:30:00 PM	Primary Sample	INE1268	Del Mar	1783606.7285	269243.2597	No	Well does not reflect highest concentration encountered in first groundwater
Off-Site	OS-02	OS-02_052004_01	6010B	Sodium, Dissolved	180000	ug/L		5/20/2004 3:30:00 PM	Primary Sample	INE1268	Del Mar	1783606.7285	269243.2597	No	Well does not reflect highest concentration encountered in first groundwater
Off-Site	OS-02	OS-02_052004_01	120.1	Specific conductivity	780	umhos/c		5/20/2004 3:30:00 PM	Primary Sample	INE1268	Del Mar	1783606.7285	269243.2597	No	Well does not reflect highest concentration encountered in first groundwater
Off-Site	OS-02	OS-02_052004_01	300.0	Sulfate	82	mg/L		5/20/2004 3:30:00 PM	Primary Sample	INE1268	Del Mar	1783606.7285	269243.2597	No	Well does not reflect highest concentration encountered in first groundwater
Off-Site	OS-02	OS-02_052004_01	160.1	Total Dissolved Solids	500	mg/L		5/20/2004 3:30:00 PM	Primary Sample	INE1268	Del Mar	1783606.7285	269243.2597	No	Well does not reflect highest concentration encountered in first groundwater
Off-Site	OS-02	OS-02_052004_03	314.0	Perchlorate	0.35	ug/L	U	5/20/2004 3:35:00 PM	Split Sample	40452	Ceimic	1783606.7285	269243.2597	No	Well does not reflect highest concentration encountered in first groundwater
Off-Site	OS-02	OS-02_052307_01_T	2320B	Bicarbonate	300	mg/L		5/23/2007 8:23:00 AM	Primary Sample	IQE2484	TestAmerica - Irvine	1783606.7285	269243.2597	No	Well does not reflect highest concentration encountered in first groundwater
Off-Site	OS-02	OS-02_052307_01_T	6010B	Calcium, Dissolved	9.1	mg/L		5/23/2007 8:23:00 AM	Primary Sample	IQE2484	TestAmerica - Irvine	1783606.7285	269243.2597	No	Well does not reflect highest concentration encountered in first groundwater
Off-Site	OS-02	OS-02_052307_01_T	2320B	Carbonate	1.2	mg/L	U	5/23/2007 8:23:00 AM	Primary Sample	IQE2484	TestAmerica - Irvine	1783606.7285	269243.2597	No	Well does not reflect highest concentration encountered in first groundwater
Off-Site	OS-02	OS-02_052307_01_T	300.0	Chloride	28	mg/L		5/23/2007 8:23:00 AM	Primary Sample	IQE2484	TestAmerica - Irvine	1783606.7285	269243.2597	No	Well does not reflect highest concentration encountered in first groundwater
Off-Site	OS-02	OS-02_052307_01_T	6010B	Magnesium, Dissolved	3300	ug/L		5/23/2007 8:23:00 AM	Primary Sample	IQE2484	TestAmerica - Irvine	1783606.7285	269243.2597	No	Well does not reflect highest concentration encountered in first groundwater
Off-Site	OS-02	OS-02_052307_01_T	300.0	Nitrate-NO3	0.33	mg/L	J	5/23/2007 8:23:00 AM	Primary Sample	IQE2484	TestAmerica - Irvine	1783606.7285	269243.2597	No	Well does not reflect highest concentration encountered in first groundwater
Off-Site	OS-02	OS-02_052307_01_T	314.0	Perchlorate	0.65	ug/L	U	5/23/2007 8:23:00 AM	Primary Sample	IQE2484	TestAmerica - Irvine	1783606.7285	269243.2597	No	Well does not reflect highest concentration encountered in first groundwater
Off-Site	OS-02	OS-02_052307_01_T	150.1	pH	8.33	pH Units	J	5/23/2007 8:23:00 AM	Primary Sample	IQE2484	TestAmerica - Irvine	1783606.7285	269243.2597	No	Well does not reflect highest concentration encountered in first groundwater
Off-Site	OS-02	OS-02_052307_01_T	6010B	Potassium, Dissolved	1400	ug/L	U	5/23/2007 8:23:00 AM	Primary Sample	IQE2484	TestAmerica - Irvine	1783606.7285	269243.2597	No	Well does not reflect highest concentration encountered in first groundwater
Off-Site	OS-02	OS-02_052307_01_T	6010B	Sodium, Dissolved	170000	ug/L		5/23/2007 8:23:00 AM	Primary Sample	IQE2484	TestAmerica - Irvine	1783606.7285	269243.2597	No	Well does not reflect highest concentration encountered in first groundwater
Off-Site	OS-02	OS-02_052307_01_T	120.1	Specific conductivity	800	umhos/c		5/23/2007 8:23:00 AM	Primary Sample	IQE2484	TestAmerica - Irvine	1783606.7285	269243.2597	No	Well does not reflect highest concentration encountered in first groundwater
Off-Site	OS-02	OS-02_052307_01_T	300.0	Sulfate	81	mg/L		5/23/2007 8:23:00 AM	Primary Sample	IQE2484	TestAmerica - Irvine	1783606.7285	269243.2597	No	Well does not reflect highest concentration encountered in first groundwater
Off-Site	OS-02	OS-02_052307_01_T	160.1	Total Dissolved Solids	470	mg/L		5/23/2007 8:23:00 AM	Primary Sample	IQE2484	TestAmerica - Irvine	1783606.7285	269243.2597	No	Well does not reflect highest concentration encountered in first groundwater
Off-Site	OS-02	OS-02_080305_01_D	8260B	1,1,1-Trichloroethane	0.3	ug/L	U	8/3/2005 12:00:00 PM	Primary Sample	IOH0449	Del Mar	1783606.7285	269243.2597	No	Well does not reflect highest concentration encountered in first groundwater
Off-Site	OS-02	OS-02_080305_01_D	8260B	1,1,2,2-Tetrachloroethane	0.24	ug/L	U	8/3/2005 12:00:00 PM	Primary Sample	IOH0449	Del Mar	1783606.7285	269243.2597	No	Well does not reflect highest concentration encountered in first groundwater
Off-Site	OS-02	OS-02_080305_01_D	8260B	1,1,2-Trichloro-1,2,2-trifluoroethane	1.2	ug/L	U	8/3/2005 12:00:00 PM	Primary Sample	IOH0449	Del Mar	1783606.7285	269243.2597	No	Well does not reflect highest concentration encountered in first groundwater
Off-Site	OS-02	OS-02_080305_01_D	8260B	1,1,2-Trichloroethane	0.3	ug/L	U	8/3/2005 12:00:00 PM	Primary Sample	IOH0449	Del Mar	1783606.7285	269243.2597	No	Well does not reflect highest concentration encountered in first groundwater
Off-Site	OS-02	OS-02_080305_01_D	8260B	1,1-Dichloroethane	0.27	ug/L	U	8/3/2005 12:00:00 PM	Primary Sample	IOH0449	Del Mar	1783606.7285	269243.2597	No	Well does not reflect highest concentration encountered in first groundwater
Off-Site	OS-02	OS-02_080305_01_D	8260B	1,1-Dichloroethene	0.42	ug/L	U	8/3/2005 12:00:00 PM	Primary Sample	IOH0449	Del Mar	1783606.7285	269243.2597	No	Well does not reflect highest concentration encountered in first groundwater
Off-Site	OS-02	OS-02_080305_01_D	8260B	1,2-Dichlorobenzene	0.32	ug/L	U	8/3/2005 12:00:00 PM	Primary Sample	IOH0449	Del Mar	1783606.7285	269243.2597	No	Well does not reflect highest concentration encountered in first groundwater
Off-Site	OS-02	OS-02_080305_01_D	8260B	1,2-Dichloroethane	0.28	ug/L	U	8/3/2005 12:00:00 PM	Primary Sample	IOH0449	Del Mar	1783606.7285	269243.2597	No	Well does not reflect highest concentration encountered in first groundwater
Off-Site	OS-02	OS-02_080305_01_D	8260B	1,2-Dichloropropane	0.35	ug/L	U	8/3/2005 12:00:00 PM	Primary Sample	IOH0449	Del Mar	1783606.7285	269243.2597	No	Well does not reflect highest concentration encountered in first groundwater
Off-Site	OS-02	OS-02_080305_01_D	8260B	1,3-Dichlorobenzene	0.35	ug/L	U	8/3/2005 12:00:00 PM	Primary Sample	IOH0449	Del Mar	1783606.7285	269243.2597	No	Well does not reflect highest concentration encountered in first groundwater
Off-Site	OS-02	OS-02_080305_01_D	8260B	1,4-Dichlorobenzene	0.37	ug/L	U	8/3/2005 12:00:00 PM	Primary Sample	IOH0449	Del Mar	1783606.7285	269243.2597	No	Well does not reflect highest concentration encountered in first groundwater
Off-Site	OS-02	OS-02_080305_01_D	8260B	2-Hexanone	2.6	ug/L	U	8/3/2005 12:00:00 PM	Primary Sample	IOH0449	Del Mar	1783606.7285	269243.2597	No	Well does not reflect highest concentration encountered in first groundwater
Off-Site	OS-02	OS-02_080305_01_D	8260B	Acetone	4.5	ug/L	U	8/3/2005 12:00:00 PM	Primary Sample	IOH0449	Del Mar	1783606.7285	269243.2597	No	Well does not reflect highest concentration encountered in first groundwater
Off-Site	OS-02	OS-02_080305_01_D	8260B	Benzene	0.28	ug/L	U	8/3/2005 12:00:00 PM	Primary Sample	IOH0449	Del Mar	1783606.7285	269243.2597	No	Well does not reflect highest concentration encountered in first groundwater
Off-Site	OS-02	OS-02_080305_01_D	2320B	Bicarbonate	320	mg/L		8/3/2005 12:00:00 PM	Primary Sample	IOH0449	Del Mar	1783606.7285	269243.2597	No	Well does not reflect highest concentration encountered in first groundwater
Off-Site	OS-02	OS-02_080305_01_D	8260B	Bromodichloromethane	0.3	ug/L	U	8/3/2005 12:00:00 PM	Primary Sample	IOH0449	Del Mar	1783606.7285	269243.2597	No	Well does not reflect highest concentration encountered in first groundwater
Off-Site	OS-02	OS-02_080305_01_D	8260B	Bromoform	0.32	ug/L	U	8/3/2005 12:00:00 PM	Primary Sample	IOH0449	Del Mar	1783606.7285	269243.2597	No	Well does not reflect highest concentration encountered in first groundwater
Off-Site	OS-02	OS-02_080305_01_D	8260B	Bromomethane	0.42	ug/L	U	8/3/2005 12:00:00 PM	Primary Sample	IOH0449	Del Mar	1783606.7285	269243.2597	No	Well does not reflect highest concentration encountered in first groundwater
Off-Site	OS-02	OS-02_080305_01_D	6010B	Calcium, Dissolved	8.9	mg/L		8/3/2005 12:00:00 PM	Primary Sample	IOH0449	Del Mar	1783606.7285	269243.2597	No	Well does not reflect highest concentration encountered in first groundwater
Off-Site	OS-02	OS-02_080305_01_D	8260B	Carbon Disulfide	0.48	ug/L	U	8/3/2005 12:00:00 PM	Primary Sample	IOH0449	Del Mar	1783606.7285	269243.2597	No	Well does not reflect highest concentration encountered in first groundwater
Off-Site	OS-02	OS-02_080305_01_D	8260B	Carbon Tetrachloride	0.28	ug/L	U	8/3/2005 12:00:00 PM	Primary Sample	IOH0449	Del Mar	1783606.7285	269243.2597	No	Well does not reflect highest concentration encountered in first groundwater
Off-Site	OS-02	OS-02_080305_01_D	2320B	Carbonate	2.4	mg/L		8/3/2005 12:00:00 PM	Primary Sample	IOH0449	Del Mar	1783606.7285	269243.2597	No	Well does not reflect highest concentration encountered in first groundwater
Off-Site	OS-02	OS-02_080305_01_D	300.0	Chloride	29	mg/L		8/3/2005 12:00:00 PM	Primary Sample	IOH0449	Del Mar	1783606.7285	269243.2597	No	Well does not reflect highest concentration encountered in first groundwater
Off-Site	OS-02	OS-02_080305_01_D	8260B	Chlorobenzene	0.36	ug/L	U	8/3/2005 12:00:00 PM	Primary Sample	IOH0449	Del Mar	1783606.7285	269243.2597	No	Well does not reflect highest concentration encountered in first groundwater
Off-Site	OS-02	OS-02_080305_01_D	8260B	Chloroethane	0.33	ug/L	U	8/3/2005 12:00:00 PM	Primary Sample	IOH0449	Del Mar	1783606.7285	269243.2597	No	Well does not reflect highest concentration encountered in first groundwater
Off-Site	OS-02	OS-02_080305_01_D	8260B	Chloroform	0.33	ug/L	U	8/3/2005 12:00:00 PM	Primary Sample	IOH0449	Del Mar	1783606.7285	269243.2597	No	Well does not reflect highest concentration encountered in first groundwater
Off-Site	OS-02	OS-02_080305_01_D	8260B	Chloromethane	1.3	ug/L	U	8/3/2005 12:00:00 PM	Primary Sample	IOH0449	Del Mar	1783606.7285	269243.2597	No	Well does not reflect highest concentration encountered in first groundwater
Off-Site	OS-02	OS-02_080305_01_D	8260B	cis-1,2-Dichloroethene	0.32	ug/L	U	8/3/2005 12:00:00 PM	Primary Sample	IOH0449	Del Mar	1783606.7285	269243.2597	No	Well does not reflect highest concentration encountered in first groundwater
Off-Site	OS-02	OS-02_080305_01_D	8260B	cis-1,3-Dichloropropene	0.22	ug/L	U	8/3/2005 12:00:00 PM	Primary Sample	IOH0449	Del Mar	1783606.7285	269243.2597	No	Well does not reflect highest concentration encountered in first groundwater
Off-Site	OS-02	OS-02_080305_01_D	8260B	Dibromochloromethane	0.28	ug/L	U	8/3/2005 12:00:00 PM	Primary Sample	IOH0449	Del Mar	1783606.7285	269243.2597	No	Well does not reflect highest concentration encountered in first groundwater
Off-Site	OS-02	OS-02_080305_01_D	8260B	Ethylbenzene	0.25	ug/L	U	8/3/2005 12:00:00 PM	Primary Sample	IOH0449	Del Mar	1783606.7285	269243.2597	No	Well does not reflect highest concentration encountered in first groundwater
Off-Site	OS-02	OS-02_080305_01_D	6010B	Magnesium, Dissolved	3100	ug/L		8/3/2005 12:00:00 PM	Primary Sample	IOH0449	Del Mar	1783606.7285	269243.2597	No	Well does not reflect highest concentration encountered in first groundwater
Off-Site	OS-02	OS-02_080305_01_D	8260B	Methyl ethyl ketone	3.8	ug/L	U	8/3/2005 12:00:00 PM	Primary Sample	IOH0449	Del Mar	1783606.7285	269243.2597	No	Well does not reflect highest concentration encountered in first groundwater
Off-Site	OS-02	OS-02_080305_01_D	8260B	Methyl isobutyl ketone (MIBK)	2.5	ug/L	U	8/3/2005 12:00:00 PM	Primary Sample	IOH0449	Del Mar	1783606.7285	269243.2597	No	Well does not reflect highest concentration encountered in first groundwater
Off-Site	OS-02	OS-02_080305_01_D	8260B	Methylene chloride	0.51	ug/L	U	8/3/2005 12:00:00 PM	Primary Sample	IOH0449	Del Mar	1783606.7285	269243.2597	No	Well does not reflect highest concentration encountered in first groundwater
Off-Site	OS-02	OS-02_080305_01_D	8260B	m-Xylene & p-Xylene	0.52	ug/L	U	8/3/2005 12:00:00 PM	Primary Sample	IOH0449	Del Mar	1783606.7285	269243.2597	No	Well does not reflect highest concentration encountered in first groundwater
Off-Site	OS-02	OS-02_080305_01_D	300.0	Nitrate-NO3	0.69	mg/L		8/3/2005 12:00:00 PM	Primary Sample	IOH0449	Del Mar	1783606.7285	269243.2597	No	Well does not reflect highest concentration encountered in first groundwater
Off-Site	OS-02	OS-02_080305_01_D	8260B	o-Xylene	0.24	ug/L	U	8/3/2005 12:00:00 PM	Primary Sample	IOH0449	Del Mar	1783606.7285	269243.2597	No	Well does not reflect highest concentration encountered in first groundwater
Off-Site	OS-02	OS-02_080305_01_D	314.0	Perchlorate	0.8	ug/L	U	8/3/2005 12:00:00 PM	Primary Sample	IOH0449	Del Mar	1783606.7285	269243.2597	No	Well does not reflect highest concentration encountered in first groundwater
Off-Site	OS-02	OS-02_080305_01_D	*9040*	pH	8.36	pH Units		8/3/2005 12:00:00 PM	Primary Sample	IOH0449	Del Mar	1783606.7285	269243.2597	No	Well does not reflect highest concentration encountered in first groundwater
Off-Site	OS-02	OS-02_080305_01_D	6010B	Potassium, Dissolved	1500	ug/L		8/3/2005 12:00:00 PM	Primary Sample	IOH0449	Del Mar	1783606.7285	269243.2597	No	Well does not reflect highest concentration encountered in first groundwater
Off-Site	OS-02	OS-02_080305_01_D	6010B	Sodium, Dissolved	160000	ug/L		8/3/2005 12:00:00 PM	Primary Sample	IOH0449	Del Mar	1783606.7285	269243.2597	No	Well does not reflect highest concentration encountered in first groundwater
Off-Site	OS-02	OS-02_080305_01_D	120.1	Specific conductivity	840	umhos/c		8/3/2005 12:00:00 PM	Primary Sample	IOH0449	Del Mar	1783606.7285	269243.2597	No	Well does not reflect highest concentration encountered in first groundwater
Off-Site	OS-02	OS-02_080305_01_D	300.0	Sulfate	87	mg/L		8/3/2005 12:00:00 PM	Primary Sample	IOH0449	Del Mar	1783606.7285	269243.2597	No	Well does not reflect highest concentration encountered in first groundwater
Off-Site	OS-02	OS-02_080305_01_D	8260B	Tetrachloroethene	0.32	ug/L	U	8/3/2005 12:00:00 PM	Primary Sample	IOH0449	Del Mar	1783606.7285	269243.2597	No	Well does not reflect highest concentration encountered in first groundwater
Off-Site	OS-02	OS-02_080305_01_D	8260B	Toluene	0.36	ug/L	U	8/3/2005 12:00:00 PM	Primary Sample	IOH0449	Del Mar	1783606.7285	269243.2597	No	Well does not reflect highest concentration encountered in first groundwater
Off-Site	OS-02	OS-02_080305_01_D	160.1	Total Dissolved Solids	480	mg/L		8/3/2005 12:00:00 PM	Primary Sample	IOH0449	Del Mar	1783606.7285	269243.2597	No	Well does not reflect highest concentration encountered in first groundwater
Off-Site	OS-02	OS-02_080305_01_D	8260B	trans-1,2-Dichloroethene	0.27	ug/L	U	8/3/2005 12:00:00 PM	Primary Sample	IOH0449	Del Mar	1783606.7285	269243.2597	No	Well does not reflect highest concentration encountered in first groundwater
Off-Site	OS-02	OS-02_080305_01_D	8260B	trans-1,3-Dichloropropene	0.32	ug/L	U	8/3/2005 12:00:00 PM	Primary Sample	IOH0449	Del Mar	1783606.7285	269243.2597	No	Well does not reflect highest concentration encountered in first groundwater

RFI Site	Well ID	Sample ID	Analytical Method	Analyte	Result	Units	Qualifier Code	Collection Date	Sample Type	Sample Delivery Group	Analytical Laboratory	Easting	Northing	Included in Risk Assessment	Rationale for Risk Exclusion
Off-Site	OS-02	OS-02_080305_01_D	8260B	Trichloroethene	0.26	ug/L	U	8/3/2005 12:00:00 PM	Primary Sample	IOH0449	Del Mar	1783606.7285	269243.2597	No	Well does not reflect highest concentration encountered in first groundwater
Off-Site	OS-02	OS-02_080305_01_D	8260B	Trichlorofluoromethane	0.34	ug/L	U	8/3/2005 12:00:00 PM	Primary Sample	IOH0449	Del Mar	1783606.7285	269243.2597	No	Well does not reflect highest concentration encountered in first groundwater
Off-Site	OS-02	OS-02_080305_01_D	8260B	Vinyl chloride	0.26	ug/L	U	8/3/2005 12:00:00 PM	Primary Sample	IOH0449	Del Mar	1783606.7285	269243.2597	No	Well does not reflect highest concentration encountered in first groundwater
Off-Site	OS-02	OS-02_081304_01_D	2320B	Bicarbonate	340	mg/L		8/13/2004	Primary Sample	INH0855	Del Mar	1783606.7285	269243.2597	No	Well does not reflect highest concentration encountered in first groundwater
Off-Site	OS-02	OS-02_081304_01_D	6010B	Calcium, Dissolved	8.6	mg/L		8/13/2004	Primary Sample	INH0855	Del Mar	1783606.7285	269243.2597	No	Well does not reflect highest concentration encountered in first groundwater
Off-Site	OS-02	OS-02_081304_01_D	2320B	Carbonate	2.4	mg/L		8/13/2004	Primary Sample	INH0855	Del Mar	1783606.7285	269243.2597	No	Well does not reflect highest concentration encountered in first groundwater
Off-Site	OS-02	OS-02_081304_01_D	300.0	Chloride	29	mg/L		8/13/2004	Primary Sample	INH0855	Del Mar	1783606.7285	269243.2597	No	Well does not reflect highest concentration encountered in first groundwater
Off-Site	OS-02	OS-02_081304_01_D	6010B	Magnesium, Dissolved	3100	ug/L		8/13/2004	Primary Sample	INH0855	Del Mar	1783606.7285	269243.2597	No	Well does not reflect highest concentration encountered in first groundwater
Off-Site	OS-02	OS-02_081304_01_D	300.0	Nitrate-NO3	0.4	mg/L	J	8/13/2004	Primary Sample	INH0855	Del Mar	1783606.7285	269243.2597	No	Well does not reflect highest concentration encountered in first groundwater
Off-Site	OS-02	OS-02_081304_01_D	314.0	Perchlorate	0.8	ug/L	U	8/13/2004	Primary Sample	INH0855	Del Mar	1783606.7285	269243.2597	No	Well does not reflect highest concentration encountered in first groundwater
Off-Site	OS-02	OS-02_081304_01_D	*9040*	pH	8.12	pH Units		8/13/2004	Primary Sample	INH0855	Del Mar	1783606.7285	269243.2597	No	Well does not reflect highest concentration encountered in first groundwater
Off-Site	OS-02	OS-02_081304_01_D	6010B	Potassium, Dissolved	1300	ug/L	J	8/13/2004	Primary Sample	INH0855	Del Mar	1783606.7285	269243.2597	No	Well does not reflect highest concentration encountered in first groundwater
Off-Site	OS-02	OS-02_081304_01_D	6010B	Sodium, Dissolved	170000	ug/L		8/13/2004	Primary Sample	INH0855	Del Mar	1783606.7285	269243.2597	No	Well does not reflect highest concentration encountered in first groundwater
Off-Site	OS-02	OS-02_081304_01_D	120.1	Specific conductivity	820	umhos/c		8/13/2004	Primary Sample	INH0855	Del Mar	1783606.7285	269243.2597	No	Well does not reflect highest concentration encountered in first groundwater
Off-Site	OS-02	OS-02_081304_01_D	300.0	Sulfate	86	mg/L		8/13/2004	Primary Sample	INH0855	Del Mar	1783606.7285	269243.2597	No	Well does not reflect highest concentration encountered in first groundwater
Off-Site	OS-02	OS-02_081304_01_D	160.1	Total Dissolved Solids	580	mg/L		8/13/2004	Primary Sample	INH0855	Del Mar	1783606.7285	269243.2597	No	Well does not reflect highest concentration encountered in first groundwater
Off-Site	OS-02	OS-02_081304_02_D	314.0	Perchlorate	0.8	ug/L	U	8/13/2004	Field Duplicate	INH0855	Del Mar	1783606.7285	269243.2597	No	Well does not reflect highest concentration encountered in first groundwater
Off-Site	OS-02	OS-02_111104_01_D	2320B	Bicarbonate	330	mg/L		11/11/2004 9:15:00 AM	Primary Sample	INK0895	Del Mar	1783606.7285	269243.2597	No	Well does not reflect highest concentration encountered in first groundwater
Off-Site	OS-02	OS-02_111104_01_D	6010B	Calcium, Dissolved	9	mg/L		11/11/2004 9:15:00 AM	Primary Sample	INK0895	Del Mar	1783606.7285	269243.2597	No	Well does not reflect highest concentration encountered in first groundwater
Off-Site	OS-02	OS-02_111104_01_D	2320B	Carbonate	2.4	mg/L		11/11/2004 9:15:00 AM	Primary Sample	INK0895	Del Mar	1783606.7285	269243.2597	No	Well does not reflect highest concentration encountered in first groundwater
Off-Site	OS-02	OS-02_111104_01_D	300.0	Chloride	30	mg/L		11/11/2004 9:15:00 AM	Primary Sample	INK0895	Del Mar	1783606.7285	269243.2597	No	Well does not reflect highest concentration encountered in first groundwater
Off-Site	OS-02	OS-02_111104_01_D	6010B	Magnesium, Dissolved	3200	ug/L		11/11/2004 9:15:00 AM	Primary Sample	INK0895	Del Mar	1783606.7285	269243.2597	No	Well does not reflect highest concentration encountered in first groundwater
Off-Site	OS-02	OS-02_111104_01_D	300.0	Nitrate-NO3	0.32	mg/L	U	11/11/2004 9:15:00 AM	Primary Sample	INK0895	Del Mar	1783606.7285	269243.2597	No	Well does not reflect highest concentration encountered in first groundwater
Off-Site	OS-02	OS-02_111104_01_D	314.0	Perchlorate	0.8	ug/L	U	11/11/2004 9:15:00 AM	Primary Sample	INK0895	Del Mar	1783606.7285	269243.2597	No	Well does not reflect highest concentration encountered in first groundwater
Off-Site	OS-02	OS-02_111104_01_D	*9040*	pH	8.24	pH Units		11/11/2004 9:15:00 AM	Primary Sample	INK0895	Del Mar	1783606.7285	269243.2597	No	Well does not reflect highest concentration encountered in first groundwater
Off-Site	OS-02	OS-02_111104_01_D	6010B	Potassium, Dissolved	1600	ug/L		11/11/2004 9:15:00 AM	Primary Sample	INK0895	Del Mar	1783606.7285	269243.2597	No	Well does not reflect highest concentration encountered in first groundwater
Off-Site	OS-02	OS-02_111104_01_D	6010B	Sodium, Dissolved	180000	ug/L		11/11/2004 9:15:00 AM	Primary Sample	INK0895	Del Mar	1783606.7285	269243.2597	No	Well does not reflect highest concentration encountered in first groundwater
Off-Site	OS-02	OS-02_111104_01_D	120.1	Specific conductivity	880	umhos/c		11/11/2004 9:15:00 AM	Primary Sample	INK0895	Del Mar	1783606.7285	269243.2597	No	Well does not reflect highest concentration encountered in first groundwater
Off-Site	OS-02	OS-02_111104_01_D	300.0	Sulfate	83	mg/L		11/11/2004 9:15:00 AM	Primary Sample	INK0895	Del Mar	1783606.7285	269243.2597	No	Well does not reflect highest concentration encountered in first groundwater
Off-Site	OS-02	OS-02_111104_01_D	160.1	Total Dissolved Solids	550	mg/L		11/11/2004 9:15:00 AM	Primary Sample	INK0895	Del Mar	1783606.7285	269243.2597	No	Well does not reflect highest concentration encountered in first groundwater
Off-Site	OS-02	OS-02_111104_03_C	314.0	Perchlorate	0.35	ug/L	U	11/11/2004 9:15:00 AM	Split Sample	41285	Ceimic	1783606.7285	269243.2597	No	Well does not reflect highest concentration encountered in first groundwater
Off-Site	OS-02	OS-02_111308_01_L	300.0	Fluoride	5.4	mg/L		11/13/2008 10:00:00 AM	Primary Sample	1120245	Lancaster	1783606.7285	269243.2597	No	Well does not reflect highest concentration encountered in first groundwater
Off-Site	OS-02	OS-02_120903_01	2320B	Bicarbonate Alkalinity as CaCO3	260	mg/L		12/9/2003 8:30:00 AM	Primary Sample	IML0605	Del Mar	1783606.7285	269243.2597	No	Well does not reflect highest concentration encountered in first groundwater
Off-Site	OS-02	OS-02_120903_01	6010B	Calcium, Dissolved	9.1	mg/L		12/9/2003 8:30:00 AM	Primary Sample	IML0605	Del Mar	1783606.7285	269243.2597	No	Well does not reflect highest concentration encountered in first groundwater
Off-Site	OS-02	OS-02_120903_01	2320B	Carbonate Alkalinity as CaCO3	8	mg/L		12/9/2003 8:30:00 AM	Primary Sample	IML0605	Del Mar	1783606.7285	269243.2597	No	Well does not reflect highest concentration encountered in first groundwater
Off-Site	OS-02	OS-02_120903_01	300.0	Chloride	26	mg/L		12/9/2003 8:30:00 AM	Primary Sample	IML0605	Del Mar	1783606.7285	269243.2597	No	Well does not reflect highest concentration encountered in first groundwater
Off-Site	OS-02	OS-02_120903_01	6010B	Iron, Dissolved	8.8	ug/L	U	12/9/2003 8:30:00 AM	Primary Sample	IML0605	Del Mar	1783606.7285	269243.2597	No	Well does not reflect highest concentration encountered in first groundwater
Off-Site	OS-02	OS-02_120903_01	6010B	Iron, Dissolved	51	ug/L		12/9/2003 8:30:00 AM	Primary Sample	IML0605	Del Mar	1783606.7285	269243.2597	No	Well does not reflect highest concentration encountered in first groundwater
Off-Site	OS-02	OS-02_120903_01	6010B	Magnesium, Dissolved	3200	ug/L		12/9/2003 8:30:00 AM	Primary Sample	IML0605	Del Mar	1783606.7285	269243.2597	No	Well does not reflect highest concentration encountered in first groundwater
Off-Site	OS-02	OS-02_120903_01	300.0	Nitrate-N	0.16	mg/L		12/9/2003 8:30:00 AM	Primary Sample	IML0605	Del Mar	1783606.7285	269243.2597	No	Well does not reflect highest concentration encountered in first groundwater
Off-Site	OS-02	OS-02_120903_01	314.0	Perchlorate	0.8	ug/L	U	12/9/2003 8:30:00 AM	Primary Sample	IML0605	Del Mar	1783606.7285	269243.2597	No	Well does not reflect highest concentration encountered in first groundwater
Off-Site	OS-02	OS-02_120903_01	*9040*	pH	8.27	pH Units		12/9/2003 8:30:00 AM	Primary Sample	IML0605	Del Mar	1783606.7285	269243.2597	No	Well does not reflect highest concentration encountered in first groundwater
Off-Site	OS-02	OS-02_120903_01	6010B	Potassium, Dissolved	1500	ug/L		12/9/2003 8:30:00 AM	Primary Sample	IML0605	Del Mar	1783606.7285	269243.2597	No	Well does not reflect highest concentration encountered in first groundwater
Off-Site	OS-02	OS-02_120903_01	6010B	Sodium, Dissolved	170000	ug/L		12/9/2003 8:30:00 AM	Primary Sample	IML0605	Del Mar	1783606.7285	269243.2597	No	Well does not reflect highest concentration encountered in first groundwater
Off-Site	OS-02	OS-02_120903_01	120.1	Specific conductivity	800	umhos/c		12/9/2003 8:30:00 AM	Primary Sample	IML0605	Del Mar	1783606.7285	269243.2597	No	Well does not reflect highest concentration encountered in first groundwater
Off-Site	OS-02	OS-02_120903_01	300.0	Sulfate	80	mg/L		12/9/2003 8:30:00 AM	Primary Sample	IML0605	Del Mar	1783606.7285	269243.2597	No	Well does not reflect highest concentration encountered in first groundwater
Off-Site	OS-02	OS-02_120903_01	160.1	Total Dissolved Solids	530	mg/L		12/9/2003 8:30:00 AM	Primary Sample	IML0605	Del Mar	1783606.7285	269243.2597	No	Well does not reflect highest concentration encountered in first groundwater
Off-Site	OS-02	OS-2	8260B	1,1,1-Trichloroethane	0.13	ug/L	U	3/1/2002 10:17:00 AM	Primary Sample	ILC0067	Del Mar	1783606.7285	269243.2597	No	Well does not reflect highest concentration encountered in first groundwater
Off-Site	OS-02	OS-2	8260B	1,1,2,2-Tetrachloroethane	0.33	ug/L	U	3/1/2002 10:17:00 AM	Primary Sample	ILC0067	Del Mar	1783606.7285	269243.2597	No	Well does not reflect highest concentration encountered in first groundwater
Off-Site	OS-02	OS-2	8260B	1,1,2-Trichloro-1,2,2-trifluoroethane	0.32	ug/L	U	3/1/2002 10:17:00 AM	Primary Sample	ILC0067	Del Mar	1783606.7285	269243.2597	No	Well does not reflect highest concentration encountered in first groundwater
Off-Site	OS-02	OS-2	8260B	1,1,2-Trichloroethane	0.31	ug/L	U	3/1/2002 10:17:00 AM	Primary Sample	ILC0067	Del Mar	1783606.7285	269243.2597	No	Well does not reflect highest concentration encountered in first groundwater
Off-Site	OS-02	OS-2	8260B	1,1-Dichloroethane	0.13	ug/L	U	3/1/2002 10:17:00 AM	Primary Sample	ILC0067	Del Mar	1783606.7285	269243.2597	No	Well does not reflect highest concentration encountered in first groundwater
Off-Site	OS-02	OS-2	8260B	1,1-Dichloroethene	0.14	ug/L	U	3/1/2002 10:17:00 AM	Primary Sample	ILC0067	Del Mar	1783606.7285	269243.2597	No	Well does not reflect highest concentration encountered in first groundwater
Off-Site	OS-02	OS-2	8260B	1,2-Dichlorobenzene	0.11	ug/L	U	3/1/2002 10:17:00 AM	Primary Sample	ILC0067	Del Mar	1783606.7285	269243.2597	No	Well does not reflect highest concentration encountered in first groundwater
Off-Site	OS-02	OS-2	8260B	1,2-Dichloroethane	0.22	ug/L	U	3/1/2002 10:17:00 AM	Primary Sample	ILC0067	Del Mar	1783606.7285	269243.2597	No	Well does not reflect highest concentration encountered in first groundwater
Off-Site	OS-02	OS-2	8260B	1,2-Dichloropropane	0.14	ug/L	U	3/1/2002 10:17:00 AM	Primary Sample	ILC0067	Del Mar	1783606.7285	269243.2597	No	Well does not reflect highest concentration encountered in first groundwater
Off-Site	OS-02	OS-2	8260B	1,3-Dichlorobenzene	0.1	ug/L	U	3/1/2002 10:17:00 AM	Primary Sample	ILC0067	Del Mar	1783606.7285	269243.2597	No	Well does not reflect highest concentration encountered in first groundwater
Off-Site	OS-02	OS-2	8260B	1,4-Dichlorobenzene	0.11	ug/L	U	3/1/2002 10:17:00 AM	Primary Sample	ILC0067	Del Mar	1783606.7285	269243.2597	No	Well does not reflect highest concentration encountered in first groundwater
Off-Site	OS-02	OS-2	8260B	2-Hexanone	3.5	ug/L	U	3/1/2002 10:17:00 AM	Primary Sample	ILC0067	Del Mar	1783606.7285	269243.2597	No	Well does not reflect highest concentration encountered in first groundwater
Off-Site	OS-02	OS-2	8260B	Acetone	5	ug/L	U	3/1/2002 10:17:00 AM	Primary Sample	ILC0067	Del Mar	1783606.7285	269243.2597	No	Well does not reflect highest concentration encountered in first groundwater
Off-Site	OS-02	OS-2	8260B	Benzene	0.11	ug/L	U	3/1/2002 10:17:00 AM	Primary Sample	ILC0067	Del Mar	1783606.7285	269243.2597	No	Well does not reflect highest concentration encountered in first groundwater
Off-Site	OS-02	OS-2	8260B	Bromodichloromethane	0.2	ug/L	U	3/1/2002 10:17:00 AM	Primary Sample	ILC0067	Del Mar	1783606.7285	269243.2597	No	Well does not reflect highest concentration encountered in first groundwater
Off-Site	OS-02	OS-2	8260B	Bromoform	0.34	ug/L	U	3/1/2002 10:17:00 AM	Primary Sample	ILC0067	Del Mar	1783606.7285	269243.2597	No	Well does not reflect highest concentration encountered in first groundwater
Off-Site	OS-02	OS-2	8260B	Bromomethane	0.3	ug/L	U	3/1/2002 10:17:00 AM	Primary Sample	ILC0067	Del Mar	1783606.7285	269243.2597	No	Well does not reflect highest concentration encountered in first groundwater
Off-Site	OS-02	OS-2	8260B	Carbon Disulfide	0.38	ug/L	U	3/1/2002 10:17:00 AM	Primary Sample	ILC0067	Del Mar	1783606.7285	269243.2597	No	Well does not reflect highest concentration encountered in first groundwater
Off-Site	OS-02	OS-2	8260B	Carbon Tetrachloride	0.15	ug/L	U	3/1/2002 10:17:00 AM	Primary Sample	ILC0067	Del Mar	1783606.7285	269243.2597	No	Well does not reflect highest concentration encountered in first groundwater
Off-Site	OS-02	OS-2	8260B	Chlorobenzene	0.085	ug/L	U	3/1/2002 10:17:00 AM	Primary Sample	ILC0067	Del Mar	1783606.7285	269243.2597	No	Well does not reflect highest concentration encountered in first groundwater
Off-Site	OS-02	OS-2	8260B	Chloroethane	0.33	ug/L	U	3/1/2002 10:17:00 AM	Primary Sample	ILC0067	Del Mar	1783606.7285	269243.2597	No	Well does not reflect highest concentration encountered in first groundwater
Off-Site	OS-02	OS-2	8260B	Chloroform	0.19	ug/L	U	3/1/2002 10:17:00 AM	Primary Sample	ILC0067	Del Mar	1783606.7285	269243.2597	No	Well does not reflect highest concentration encountered in first groundwater
Off-Site	OS-02	OS-2	8260B	Chloromethane	0.27	ug/L	U	3/1/2002 10:17:00 AM	Primary Sample	ILC0067	Del Mar	1783606.7285	269243.2597	No	Well does not reflect highest concentration encountered in first groundwater
Off-Site	OS-02	OS-2	8260B	cis-1,2-Dichloroethene	0.14	ug/L	U	3/1/2002 10:17:00 AM	Primary Sample	ILC0067	Del Mar	1783606.7285	269243.2597	No	Well does not reflect highest concentration encountered in first groundwater
Off-Site	OS-02	OS-2	8260B	cis-1,3-Dichloropropene	0.11	ug/L	U	3/1/2002 10:17:00 AM	Primary Sample	ILC0067	Del Mar	1783606.7285	269243.2597	No	Well does not reflect highest concentration encountered in first groundwater
Off-Site	OS-02	OS-2	8260B	Dibromochloromethane	0.18	ug/L	U	3/1/2002 10:17:00 AM	Primary Sample	ILC0067	Del Mar	1783606.7285	269243.2597	No	Well does not reflect highest concentration encountered in first groundwater
Off-Site	OS-02	OS-2	8260B	Ethylbenzene	0.18	ug/L	U	3/1/2002 10:17:00 AM	Primary Sample	ILC0067	Del Mar	1783606.7285	269243.2597	No	Well does not reflect highest concentration encountered in first groundwater
Off-Site	OS-02	OS-2	8260B	Methyl ethyl ketone	3.2	ug/L	U	3/1/2002 10:17:00 AM	Primary Sample	ILC0067	Del Mar	1783606.7285	269243.2597	No	Well does not reflect highest concentration encountered in first groundwater
Off-Site	OS-02	OS-2	8260B	Methyl isobutyl ketone (MIBK)	3.4	ug/L	U	3/1/2002 10:17:00 AM	Primary Sample	ILC0067	Del Mar	1783606.7285	269243.2597	No	Well does not reflect highest concentration encountered in first groundwater
Off-Site	OS-02	OS-2	8260B	Methylene chloride	0.22	ug/L	U	3/1/2002 10:17:00 AM	Primary Sample	ILC0067	Del Mar	1783606.7285	269243.2597	No	Well does not reflect highest concentration encountered in first groundwater
Off-Site	OS-02	OS-2	8260B	m-Xylene & p-Xylene	0.69	ug/L	U	3/1/2002 10:17:00 AM	Primary Sample	ILC0067	Del Mar	1783606.7285	269243.2597	No	Well does not reflect highest concentration encountered in first groundwater
Off-Site	OS-02	OS-2	8260B	o-Xylene	0.14	ug/L	U	3/1/2002 10:17:00 AM	Primary Sample	ILC0067	Del Mar	1783606.7285	269243.2597	No	Well does not reflect highest concentration encountered in first groundwater
Off-Site	OS-02	OS-2	300.0	Perchlorate	0.43	ug/L	U	3/1/2002 10:17:00 AM	Primary Sample	ILC0067	Del Mar	1783606.7285	269243.2597	No	Well does not reflect highest concentration encountered in first groundwater
Off-Site	OS-02	OS-2	8260B	Tetrachloroethene	0.16	ug/L	U	3/1/2002 10:17:00 AM	Primary Sample	ILC0067	Del Mar	1783606.7285	269243.2597	No	Well does not reflect highest concentration encountered in first groundwater
Off-Site	OS-02	OS-2	8260B	Toluene	0.093	ug/L	U	3/1/2002 10:17:00 AM	Primary Sample	ILC0067	Del Mar	1783606.7285	269243.2597	No	Well does not reflect highest concentration encountered in first groundwater

RFI Site	Well ID	Sample ID	Analytical Method	Analyte	Result	Units	Qualifier Code	Collection Date	Sample Type	Sample Delivery Group	Analytical Laboratory	Easting	Northing	Included in Risk Assessment	Rationale for Risk Exclusion
Off-Site	OS-02	OS-2	8260B	trans-1,2-Dichloroethene	0.11	ug/L	U	3/1/2002 10:17:00 AM	Primary Sample	ILC0067	Del Mar	1783606.7285	269243.2597	No	Well does not reflect highest concentration encountered in first groundwater
Off-Site	OS-02	OS-2	8260B	trans-1,3-Dichloropropene	0.19	ug/L	U	3/1/2002 10:17:00 AM	Primary Sample	ILC0067	Del Mar	1783606.7285	269243.2597	No	Well does not reflect highest concentration encountered in first groundwater
Off-Site	OS-02	OS-2	8260B	Trichloroethene	0.14	ug/L	U	3/1/2002 10:17:00 AM	Primary Sample	ILC0067	Del Mar	1783606.7285	269243.2597	No	Well does not reflect highest concentration encountered in first groundwater
Off-Site	OS-02	OS-2	8260B	Trichlorofluoromethane	0.17	ug/L	U	3/1/2002 10:17:00 AM	Primary Sample	ILC0067	Del Mar	1783606.7285	269243.2597	No	Well does not reflect highest concentration encountered in first groundwater
Off-Site	OS-02	OS-2	8260B	Vinyl chloride	0.21	ug/L	U	3/1/2002 10:17:00 AM	Primary Sample	ILC0067	Del Mar	1783606.7285	269243.2597	No	Well does not reflect highest concentration encountered in first groundwater
Off-Site	OS-02	Trace-240	Metals	Antimony, Dissolved	1000	ug/L	U	6/7/1985	Primary Sample	Unknown	BCA-Bak	1783606.7285	269243.2597	No	Well does not reflect highest concentration encountered in first groundwater
Off-Site	OS-02	Trace-240	Metals	Arsenic, Dissolved	10	ug/L	U	6/7/1985	Primary Sample	Unknown	BCA-Bak	1783606.7285	269243.2597	No	Well does not reflect highest concentration encountered in first groundwater
Off-Site	OS-02	Trace-240	Metals	Barium, Dissolved	500	ug/L	U	6/7/1985	Primary Sample	Unknown	BCA-Bak	1783606.7285	269243.2597	No	Well does not reflect highest concentration encountered in first groundwater
Off-Site	OS-02	Trace-240	Metals	Beryllium, Dissolved	50	ug/L	U	6/7/1985	Primary Sample	Unknown	BCA-Bak	1783606.7285	269243.2597	No	Well does not reflect highest concentration encountered in first groundwater
Off-Site	OS-02	Trace-240	Metals	Cadmium, Dissolved	5	ug/L	U	6/7/1985	Primary Sample	Unknown	BCA-Bak	1783606.7285	269243.2597	No	Well does not reflect highest concentration encountered in first groundwater
Off-Site	OS-02	Trace-240	Metals	Chromium, Dissolved	10	ug/L	U	6/7/1985	Primary Sample	Unknown	BCA-Bak	1783606.7285	269243.2597	No	Well does not reflect highest concentration encountered in first groundwater
Off-Site	OS-02	Trace-240	Metals	Copper, Dissolved	10	ug/L	U	6/7/1985	Primary Sample	Unknown	BCA-Bak	1783606.7285	269243.2597	No	Well does not reflect highest concentration encountered in first groundwater
Off-Site	OS-02	Trace-240	Inorganics	Cyanides	0.02	mg/L	U	6/7/1985	Primary Sample	Unknown	BCA-Bak	1783606.7285	269243.2597	No	Well does not reflect highest concentration encountered in first groundwater
Off-Site	OS-02	Trace-240	Metals	Iron, Dissolved	50	ug/L	U	6/7/1985	Primary Sample	Unknown	BCA-Bak	1783606.7285	269243.2597	No	Well does not reflect highest concentration encountered in first groundwater
Off-Site	OS-02	Trace-240	Metals	Lead, Dissolved	10	ug/L	U	6/7/1985	Primary Sample	Unknown	BCA-Bak	1783606.7285	269243.2597	No	Well does not reflect highest concentration encountered in first groundwater
Off-Site	OS-02	Trace-240	Metals	Manganese, Dissolved	10	ug/L	U	6/7/1985	Primary Sample	Unknown	BCA-Bak	1783606.7285	269243.2597	No	Well does not reflect highest concentration encountered in first groundwater
Off-Site	OS-02	Trace-240	Metals	Mercury, Dissolved	0.2	ug/L	U	6/7/1985	Primary Sample	Unknown	BCA-Bak	1783606.7285	269243.2597	No	Well does not reflect highest concentration encountered in first groundwater
Off-Site	OS-02	Trace-240	Metals	Molybdenum, Dissolved	100	ug/L	U	6/7/1985	Primary Sample	Unknown	BCA-Bak	1783606.7285	269243.2597	No	Well does not reflect highest concentration encountered in first groundwater
Off-Site	OS-02	Trace-240	Metals	Nickel, Dissolved	50	ug/L	U	6/7/1985	Primary Sample	Unknown	BCA-Bak	1783606.7285	269243.2597	No	Well does not reflect highest concentration encountered in first groundwater
Off-Site	OS-02	Trace-240	Metals	Selenium, Dissolved	5	ug/L	U	6/7/1985	Primary Sample	Unknown	BCA-Bak	1783606.7285	269243.2597	No	Well does not reflect highest concentration encountered in first groundwater
Off-Site	OS-02	Trace-240	Metals	Silver, Dissolved	10	ug/L	U	6/7/1985	Primary Sample	Unknown	BCA-Bak	1783606.7285	269243.2597	No	Well does not reflect highest concentration encountered in first groundwater
Off-Site	OS-02	Trace-240	Metals	Strontium, Dissolved	300	ug/L		6/7/1985	Primary Sample	Unknown	BCA-Bak	1783606.7285	269243.2597	No	Well does not reflect highest concentration encountered in first groundwater
Off-Site	OS-02	Trace-240	Metals	Thallium, Dissolved	500	ug/L	U	6/7/1985	Primary Sample	Unknown	BCA-Bak	1783606.7285	269243.2597	No	Well does not reflect highest concentration encountered in first groundwater
Off-Site	OS-02	Trace-240	Metals	Zinc, Dissolved	10	ug/L	U	6/7/1985	Primary Sample	Unknown	BCA-Bak	1783606.7285	269243.2597	No	Well does not reflect highest concentration encountered in first groundwater
Off-Site	OS-02	VOC-890	624	1,1,1-Trichloroethane	1	ug/L	U	6/7/1985	Primary Sample	Unknown	B&C	1783606.7285	269243.2597	No	Well does not reflect highest concentration encountered in first groundwater
Off-Site	OS-02	VOC-890	624	1,1,2,2-Tetrachloroethane	1	ug/L	U	6/7/1985	Primary Sample	Unknown	B&C	1783606.7285	269243.2597	No	Well does not reflect highest concentration encountered in first groundwater
Off-Site	OS-02	VOC-890	624	1,1,2-Trichloroethane	1	ug/L	U	6/7/1985	Primary Sample	Unknown	B&C	1783606.7285	269243.2597	No	Well does not reflect highest concentration encountered in first groundwater
Off-Site	OS-02	VOC-890	624	1,1-Dichloroethane	1	ug/L	U	6/7/1985	Primary Sample	Unknown	B&C	1783606.7285	269243.2597	No	Well does not reflect highest concentration encountered in first groundwater
Off-Site	OS-02	VOC-890	624	1,1-Dichloroethene	1	ug/L	U	6/7/1985	Primary Sample	Unknown	B&C	1783606.7285	269243.2597	No	Well does not reflect highest concentration encountered in first groundwater
Off-Site	OS-02	VOC-890	624	1,2-Dichloroethane	1	ug/L	U	6/7/1985	Primary Sample	Unknown	B&C	1783606.7285	269243.2597	No	Well does not reflect highest concentration encountered in first groundwater
Off-Site	OS-02	VOC-890	624	1,2-Dichloropropane	1	ug/L	U	6/7/1985	Primary Sample	Unknown	B&C	1783606.7285	269243.2597	No	Well does not reflect highest concentration encountered in first groundwater
Off-Site	OS-02	VOC-890	624	2-Chloroethylvinyl ether	1	ug/L	U	6/7/1985	Primary Sample	Unknown	B&C	1783606.7285	269243.2597	No	Well does not reflect highest concentration encountered in first groundwater
Off-Site	OS-02	VOC-890	624	Acrolein	10	ug/L	U	6/7/1985	Primary Sample	Unknown	B&C	1783606.7285	269243.2597	No	Well does not reflect highest concentration encountered in first groundwater
Off-Site	OS-02	VOC-890	624	Acrylonitrile	10	ug/L	U	6/7/1985	Primary Sample	Unknown	B&C	1783606.7285	269243.2597	No	Well does not reflect highest concentration encountered in first groundwater
Off-Site	OS-02	VOC-890	624	Benzene	1	ug/L	U	6/7/1985	Primary Sample	Unknown	B&C	1783606.7285	269243.2597	No	Well does not reflect highest concentration encountered in first groundwater
Off-Site	OS-02	VOC-890	624	Bromodichloromethane	1	ug/L	U	6/7/1985	Primary Sample	Unknown	B&C	1783606.7285	269243.2597	No	Well does not reflect highest concentration encountered in first groundwater
Off-Site	OS-02	VOC-890	624	Bromoform	1	ug/L	U	6/7/1985	Primary Sample	Unknown	B&C	1783606.7285	269243.2597	No	Well does not reflect highest concentration encountered in first groundwater
Off-Site	OS-02	VOC-890	624	Bromomethane	1	ug/L	U	6/7/1985	Primary Sample	Unknown	B&C	1783606.7285	269243.2597	No	Well does not reflect highest concentration encountered in first groundwater
Off-Site	OS-02	VOC-890	624	Carbon Tetrachloride	1	ug/L	U	6/7/1985	Primary Sample	Unknown	B&C	1783606.7285	269243.2597	No	Well does not reflect highest concentration encountered in first groundwater
Off-Site	OS-02	VOC-890	624	Chlorobenzene	1	ug/L	U	6/7/1985	Primary Sample	Unknown	B&C	1783606.7285	269243.2597	No	Well does not reflect highest concentration encountered in first groundwater
Off-Site	OS-02	VOC-890	624	Chloroethane	1	ug/L	U	6/7/1985	Primary Sample	Unknown	B&C	1783606.7285	269243.2597	No	Well does not reflect highest concentration encountered in first groundwater
Off-Site	OS-02	VOC-890	624	Chloroform	1	ug/L	U	6/7/1985	Primary Sample	Unknown	B&C	1783606.7285	269243.2597	No	Well does not reflect highest concentration encountered in first groundwater
Off-Site	OS-02	VOC-890	624	Chloromethane	1	ug/L	U	6/7/1985	Primary Sample	Unknown	B&C	1783606.7285	269243.2597	No	Well does not reflect highest concentration encountered in first groundwater
Off-Site	OS-02	VOC-890	624	cis-1,3-Dichloropropene	1	ug/L	U	6/7/1985	Primary Sample	Unknown	B&C	1783606.7285	269243.2597	No	Well does not reflect highest concentration encountered in first groundwater
Off-Site	OS-02	VOC-890	624	Dibromochloromethane	1	ug/L	U	6/7/1985	Primary Sample	Unknown	B&C	1783606.7285	269243.2597	No	Well does not reflect highest concentration encountered in first groundwater
Off-Site	OS-02	VOC-890	624	Ethylbenzene	1	ug/L	U	6/7/1985	Primary Sample	Unknown	B&C	1783606.7285	269243.2597	No	Well does not reflect highest concentration encountered in first groundwater
Off-Site	OS-02	VOC-890	624	Methylene chloride	1	ug/L	U	6/7/1985	Primary Sample	Unknown	B&C	1783606.7285	269243.2597	No	Well does not reflect highest concentration encountered in first groundwater
Off-Site	OS-02	VOC-890	624	Tetrachloroethene	1	ug/L	U	6/7/1985	Primary Sample	Unknown	B&C	1783606.7285	269243.2597	No	Well does not reflect highest concentration encountered in first groundwater
Off-Site	OS-02	VOC-890	624	Toluene	1	ug/L	U	6/7/1985	Primary Sample	Unknown	B&C	1783606.7285	269243.2597	No	Well does not reflect highest concentration encountered in first groundwater
Off-Site	OS-02	VOC-890	624	trans-1,2-Dichloroethene	1	ug/L	U	6/7/1985	Primary Sample	Unknown	B&C	1783606.7285	269243.2597	No	Well does not reflect highest concentration encountered in first groundwater
Off-Site	OS-02	VOC-890	624	trans-1,3-Dichloropropene	1	ug/L	U	6/7/1985	Primary Sample	Unknown	B&C	1783606.7285	269243.2597	No	Well does not reflect highest concentration encountered in first groundwater
Off-Site	OS-02	VOC-890	624	Trichloroethene	1	ug/L	U	6/7/1985	Primary Sample	Unknown	B&C	1783606.7285	269243.2597	No	Well does not reflect highest concentration encountered in first groundwater
Off-Site	OS-02	VOC-890	624	Vinyl chloride	1	ug/L	U	6/7/1985	Primary Sample	Unknown	B&C	1783606.7285	269243.2597	No	Well does not reflect highest concentration encountered in first groundwater
Off-Site	OS-02	VOC-891	624	1,1,1-Trichloroethane	1	ug/L	U	10/2/1985	Primary Sample	Unknown	B&C	1783606.7285	269243.2597	No	Well does not reflect highest concentration encountered in first groundwater
Off-Site	OS-02	VOC-891	624	1,1,2,2-Tetrachloroethane	1	ug/L	U	10/2/1985	Primary Sample	Unknown	B&C	1783606.7285	269243.2597	No	Well does not reflect highest concentration encountered in first groundwater
Off-Site	OS-02	VOC-891	624	1,1,2-Trichloroethane	1	ug/L	U	10/2/1985	Primary Sample	Unknown	B&C	1783606.7285	269243.2597	No	Well does not reflect highest concentration encountered in first groundwater
Off-Site	OS-02	VOC-891	624	1,1-Dichloroethane	1	ug/L	U	10/2/1985	Primary Sample	Unknown	B&C	1783606.7285	269243.2597	No	Well does not reflect highest concentration encountered in first groundwater
Off-Site	OS-02	VOC-891	624	1,1-Dichloroethene	1	ug/L	U	10/2/1985	Primary Sample	Unknown	B&C	1783606.7285	269243.2597	No	Well does not reflect highest concentration encountered in first groundwater
Off-Site	OS-02	VOC-891	624	1,2-Dichloroethane	1	ug/L	U	10/2/1985	Primary Sample	Unknown	B&C	1783606.7285	269243.2597	No	Well does not reflect highest concentration encountered in first groundwater
Off-Site	OS-02	VOC-891	624	1,2-Dichloropropane	1	ug/L	U	10/2/1985	Primary Sample	Unknown	B&C	1783606.7285	269243.2597	No	Well does not reflect highest concentration encountered in first groundwater
Off-Site	OS-02	VOC-891	624	2-Chloroethylvinyl ether	1	ug/L	U	10/2/1985	Primary Sample	Unknown	B&C	1783606.7285	269243.2597	No	Well does not reflect highest concentration encountered in first groundwater
Off-Site	OS-02	VOC-891	624	Acrolein	10	ug/L	U	10/2/1985	Primary Sample	Unknown	B&C	1783606.7285	269243.2597	No	Well does not reflect highest concentration encountered in first groundwater
Off-Site	OS-02	VOC-891	624	Acrylonitrile	10	ug/L	U	10/2/1985	Primary Sample	Unknown	B&C	1783606.7285	269243.2597	No	Well does not reflect highest concentration encountered in first groundwater
Off-Site	OS-02	VOC-891	624	Benzene	1	ug/L	U	10/2/1985	Primary Sample	Unknown	B&C	1783606.7285	269243.2597	No	Well does not reflect highest concentration encountered in first groundwater
Off-Site	OS-02	VOC-891	624	Bromodichloromethane	1	ug/L	U	10/2/1985	Primary Sample	Unknown	B&C	1783606.7285	269243.2597	No	Well does not reflect highest concentration encountered in first groundwater
Off-Site	OS-02	VOC-891	624	Bromoform	1	ug/L	U	10/2/1985	Primary Sample	Unknown	B&C	1783606.7285	269243.2597	No	Well does not reflect highest concentration encountered in first groundwater
Off-Site	OS-02	VOC-891	624	Bromomethane	1	ug/L	U	10/2/1985	Primary Sample	Unknown	B&C	1783606.7285	269243.2597	No	Well does not reflect highest concentration encountered in first groundwater
Off-Site	OS-02	VOC-891	624	Carbon Tetrachloride	1	ug/L	U	10/2/1985	Primary Sample	Unknown	B&C	1783606.7285	269243.2597	No	Well does not reflect highest concentration encountered in first groundwater
Off-Site	OS-02	VOC-891	624	Chlorobenzene	1	ug/L	U	10/2/1985	Primary Sample	Unknown	B&C	1783606.7285	269243.2597	No	Well does not reflect highest concentration encountered in first groundwater
Off-Site	OS-02	VOC-891	624	Chloroethane	1	ug/L	U	10/2/1985	Primary Sample	Unknown	B&C	1783606.7285	269243.2597	No	Well does not reflect highest concentration encountered in first groundwater
Off-Site	OS-02	VOC-891	624	Chloroform	1	ug/L	U	10/2/1985	Primary Sample	Unknown	B&C	1783606.7285	269243.2597	No	Well does not reflect highest concentration encountered in first groundwater
Off-Site	OS-02	VOC-891	624	Chloromethane	1	ug/L	U	10/2/1985	Primary Sample	Unknown	B&C	1783606.7285	269243.2597	No	Well does not reflect highest concentration encountered in first groundwater
Off-Site	OS-02	VOC-891	624	cis-1,3-Dichloropropene	1	ug/L	U	10/2/1985	Primary Sample	Unknown	B&C	1783606.7285	269243.2597	No	Well does not reflect highest concentration encountered in first groundwater
Off-Site	OS-02	VOC-891	624	Dibromochloromethane	1	ug/L	U	10/2/1985	Primary Sample	Unknown	B&C	1783606.7285	269243.2597	No	Well does not reflect highest concentration encountered in first groundwater
Off-Site	OS-02	VOC-891	624	Ethylbenzene	1	ug/L	U	10/2/1985	Primary Sample	Unknown	B&C	1783606.7285	269243.2597	No	Well does not reflect highest concentration encountered in first groundwater
Off-Site	OS-02	VOC-891	624	Methylene chloride	1	ug/L	U	10/2/1985	Primary Sample	Unknown	B&C	1783606.7285	269243.2597	No	Well does not reflect highest concentration encountered in first groundwater
Off-Site	OS-02	VOC-891	624	Tetrachloroethene	1	ug/L	U	10/2/1985	Primary Sample	Unknown	B&C	1783606.7285	269243.2597	No	Well does not reflect highest concentration encountered in first groundwater
Off-Site	OS-02	VOC-891	624	Toluene	1	ug/L	U	10/2/1985	Primary Sample	Unknown	B&C	1783606.7285	269243.2597	No	Well does not reflect highest concentration encountered in first groundwater
Off-Site	OS-02	VOC-891	624	trans-1,2-Dichloroethene	1	ug/L	U	10/2/1985	Primary Sample	Unknown	B&C	1783606.7285	269243.2597	No	Well does not reflect highest concentration encountered in first groundwater
Off-Site	OS-02	VOC-891	624	trans-1,3-Dichloropropene	1	ug/L	U	10/2/1985	Primary Sample	Unknown	B&C	1783606.7285	269243.2597	No	Well does not reflect highest concentration encountered in first groundwater
Off-Site	OS-02	VOC-891	624	Trichloroethene	1	ug/L	U	10/2/1985	Primary Sample	Unknown	B&C	1783606.7285	269243.2597	No	Well does not reflect highest concentration encountered in first groundwater
Off-Site	OS-02	VOC-891	624	Vinyl chloride	1	ug/L	U	10/2/1985	Primary Sample	Unknown	B&C	1783606.7285	269243.2597	No	Well does not reflect highest concentration encountered in first groundwater

RFI Site	Well ID	Sample ID	Analytical Method	Analyte	Result	Units	Qualifier Code	Collection Date	Sample Type	Sample Delivery Group	Analytical Laboratory	Easting	Northing	Included in Risk Assessment	Rationale for Risk Exclusion
Off-Site	OS-02	VOC-892	624	1,1,1-Trichloroethane	1	ug/L	U	12/16/1985	Primary Sample	SSFL Legacy Data	McKesson	1783606.7285	269243.2597	No	Well does not reflect highest concentration encountered in first groundwater
Off-Site	OS-02	VOC-892	624	1,1,2,2-Tetrachloroethane	1	ug/L	U	12/16/1985	Primary Sample	SSFL Legacy Data	McKesson	1783606.7285	269243.2597	No	Well does not reflect highest concentration encountered in first groundwater
Off-Site	OS-02	VOC-892	624	1,1,2-Trichloroethane	1	ug/L	U	12/16/1985	Primary Sample	SSFL Legacy Data	McKesson	1783606.7285	269243.2597	No	Well does not reflect highest concentration encountered in first groundwater
Off-Site	OS-02	VOC-892	624	1,1-Dichloroethane	1	ug/L	U	12/16/1985	Primary Sample	SSFL Legacy Data	McKesson	1783606.7285	269243.2597	No	Well does not reflect highest concentration encountered in first groundwater
Off-Site	OS-02	VOC-892	624	1,1-Dichloroethene	1	ug/L	U	12/16/1985	Primary Sample	SSFL Legacy Data	McKesson	1783606.7285	269243.2597	No	Well does not reflect highest concentration encountered in first groundwater
Off-Site	OS-02	VOC-892	624	1,2-Dichlorobenzene	3	ug/L	U	12/16/1985	Primary Sample	SSFL Legacy Data	McKesson	1783606.7285	269243.2597	No	Well does not reflect highest concentration encountered in first groundwater
Off-Site	OS-02	VOC-892	624	1,2-Dichloroethane	1	ug/L	U	12/16/1985	Primary Sample	SSFL Legacy Data	McKesson	1783606.7285	269243.2597	No	Well does not reflect highest concentration encountered in first groundwater
Off-Site	OS-02	VOC-892	624	1,2-Dichloropropane	1	ug/L	U	12/16/1985	Primary Sample	SSFL Legacy Data	McKesson	1783606.7285	269243.2597	No	Well does not reflect highest concentration encountered in first groundwater
Off-Site	OS-02	VOC-892	624	1,3-Dichlorobenzene	2	ug/L	U	12/16/1985	Primary Sample	SSFL Legacy Data	McKesson	1783606.7285	269243.2597	No	Well does not reflect highest concentration encountered in first groundwater
Off-Site	OS-02	VOC-892	624	1,4-Dichlorobenzene	3	ug/L	U	12/16/1985	Primary Sample	SSFL Legacy Data	McKesson	1783606.7285	269243.2597	No	Well does not reflect highest concentration encountered in first groundwater
Off-Site	OS-02	VOC-892	624	2-Chloroethylvinyl ether	1	ug/L	U	12/16/1985	Primary Sample	SSFL Legacy Data	McKesson	1783606.7285	269243.2597	No	Well does not reflect highest concentration encountered in first groundwater
Off-Site	OS-02	VOC-892	624	Benzene	1	ug/L	U	12/16/1985	Primary Sample	SSFL Legacy Data	McKesson	1783606.7285	269243.2597	No	Well does not reflect highest concentration encountered in first groundwater
Off-Site	OS-02	VOC-892	624	Bromodichloromethane	1	ug/L	U	12/16/1985	Primary Sample	SSFL Legacy Data	McKesson	1783606.7285	269243.2597	No	Well does not reflect highest concentration encountered in first groundwater
Off-Site	OS-02	VOC-892	624	Bromoform	1	ug/L	U	12/16/1985	Primary Sample	SSFL Legacy Data	McKesson	1783606.7285	269243.2597	No	Well does not reflect highest concentration encountered in first groundwater
Off-Site	OS-02	VOC-892	624	Bromomethane	1	ug/L	U	12/16/1985	Primary Sample	SSFL Legacy Data	McKesson	1783606.7285	269243.2597	No	Well does not reflect highest concentration encountered in first groundwater
Off-Site	OS-02	VOC-892	624	Carbon Tetrachloride	1	ug/L	U	12/16/1985	Primary Sample	SSFL Legacy Data	McKesson	1783606.7285	269243.2597	No	Well does not reflect highest concentration encountered in first groundwater
Off-Site	OS-02	VOC-892	624	Chlorobenzene	1	ug/L	U	12/16/1985	Primary Sample	SSFL Legacy Data	McKesson	1783606.7285	269243.2597	No	Well does not reflect highest concentration encountered in first groundwater
Off-Site	OS-02	VOC-892	624	Chloroethane	1	ug/L	U	12/16/1985	Primary Sample	SSFL Legacy Data	McKesson	1783606.7285	269243.2597	No	Well does not reflect highest concentration encountered in first groundwater
Off-Site	OS-02	VOC-892	624	Chloroform	1	ug/L	U	12/16/1985	Primary Sample	SSFL Legacy Data	McKesson	1783606.7285	269243.2597	No	Well does not reflect highest concentration encountered in first groundwater
Off-Site	OS-02	VOC-892	624	Chloromethane	1	ug/L	U	12/16/1985	Primary Sample	SSFL Legacy Data	McKesson	1783606.7285	269243.2597	No	Well does not reflect highest concentration encountered in first groundwater
Off-Site	OS-02	VOC-892	624	cis-1,3-Dichloropropene	1	ug/L	U	12/16/1985	Primary Sample	SSFL Legacy Data	McKesson	1783606.7285	269243.2597	No	Well does not reflect highest concentration encountered in first groundwater
Off-Site	OS-02	VOC-892	624	Dibromochloromethane	1	ug/L	U	12/16/1985	Primary Sample	SSFL Legacy Data	McKesson	1783606.7285	269243.2597	No	Well does not reflect highest concentration encountered in first groundwater
Off-Site	OS-02	VOC-892	624	Ethylbenzene	2	ug/L	U	12/16/1985	Primary Sample	SSFL Legacy Data	McKesson	1783606.7285	269243.2597	No	Well does not reflect highest concentration encountered in first groundwater
Off-Site	OS-02	VOC-892	624	Methylene chloride	2	ug/L	U	12/16/1985	Primary Sample	SSFL Legacy Data	McKesson	1783606.7285	269243.2597	No	Well does not reflect highest concentration encountered in first groundwater
Off-Site	OS-02	VOC-892	624	Tetrachloroethene	1	ug/L	U	12/16/1985	Primary Sample	SSFL Legacy Data	McKesson	1783606.7285	269243.2597	No	Well does not reflect highest concentration encountered in first groundwater
Off-Site	OS-02	VOC-892	624	Toluene	1	ug/L	U	12/16/1985	Primary Sample	SSFL Legacy Data	McKesson	1783606.7285	269243.2597	No	Well does not reflect highest concentration encountered in first groundwater
Off-Site	OS-02	VOC-892	624	trans-1,2-Dichloroethene	1	ug/L	U	12/16/1985	Primary Sample	SSFL Legacy Data	McKesson	1783606.7285	269243.2597	No	Well does not reflect highest concentration encountered in first groundwater
Off-Site	OS-02	VOC-892	624	trans-1,3-Dichloropropene	1	ug/L	U	12/16/1985	Primary Sample	SSFL Legacy Data	McKesson	1783606.7285	269243.2597	No	Well does not reflect highest concentration encountered in first groundwater
Off-Site	OS-02	VOC-892	624	Trichloroethene	1	ug/L	U	12/16/1985	Primary Sample	SSFL Legacy Data	McKesson	1783606.7285	269243.2597	No	Well does not reflect highest concentration encountered in first groundwater
Off-Site	OS-02	VOC-892	624	Vinyl chloride	1	ug/L	U	12/16/1985	Primary Sample	SSFL Legacy Data	McKesson	1783606.7285	269243.2597	No	Well does not reflect highest concentration encountered in first groundwater
Off-Site	OS-02	VOC-893	624	1,1,1-Trichloroethane	1	ug/L	U	4/10/1986	Primary Sample	SSFL Legacy Data	McKesson	1783606.7285	269243.2597	No	Well does not reflect highest concentration encountered in first groundwater
Off-Site	OS-02	VOC-893	624	1,1,2,2-Tetrachloroethane	1	ug/L	U	4/10/1986	Primary Sample	SSFL Legacy Data	McKesson	1783606.7285	269243.2597	No	Well does not reflect highest concentration encountered in first groundwater
Off-Site	OS-02	VOC-893	624	1,1,2-Trichloroethane	1	ug/L	U	4/10/1986	Primary Sample	SSFL Legacy Data	McKesson	1783606.7285	269243.2597	No	Well does not reflect highest concentration encountered in first groundwater
Off-Site	OS-02	VOC-893	624	1,1-Dichloroethane	1	ug/L	U	4/10/1986	Primary Sample	SSFL Legacy Data	McKesson	1783606.7285	269243.2597	No	Well does not reflect highest concentration encountered in first groundwater
Off-Site	OS-02	VOC-893	624	1,1-Dichloroethene	1	ug/L	U	4/10/1986	Primary Sample	SSFL Legacy Data	McKesson	1783606.7285	269243.2597	No	Well does not reflect highest concentration encountered in first groundwater
Off-Site	OS-02	VOC-893	624	1,2-Dichlorobenzene	3	ug/L	U	4/10/1986	Primary Sample	SSFL Legacy Data	McKesson	1783606.7285	269243.2597	No	Well does not reflect highest concentration encountered in first groundwater
Off-Site	OS-02	VOC-893	624	1,2-Dichloroethane	1	ug/L	U	4/10/1986	Primary Sample	SSFL Legacy Data	McKesson	1783606.7285	269243.2597	No	Well does not reflect highest concentration encountered in first groundwater
Off-Site	OS-02	VOC-893	624	1,2-Dichloropropane	1	ug/L	U	4/10/1986	Primary Sample	SSFL Legacy Data	McKesson	1783606.7285	269243.2597	No	Well does not reflect highest concentration encountered in first groundwater
Off-Site	OS-02	VOC-893	624	1,3-Dichlorobenzene	2	ug/L	U	4/10/1986	Primary Sample	SSFL Legacy Data	McKesson	1783606.7285	269243.2597	No	Well does not reflect highest concentration encountered in first groundwater
Off-Site	OS-02	VOC-893	624	1,4-Dichlorobenzene	3	ug/L	U	4/10/1986	Primary Sample	SSFL Legacy Data	McKesson	1783606.7285	269243.2597	No	Well does not reflect highest concentration encountered in first groundwater
Off-Site	OS-02	VOC-893	624	2-Chloroethylvinyl ether	1	ug/L	U	4/10/1986	Primary Sample	SSFL Legacy Data	McKesson	1783606.7285	269243.2597	No	Well does not reflect highest concentration encountered in first groundwater
Off-Site	OS-02	VOC-893	624	Benzene	1	ug/L	U	4/10/1986	Primary Sample	SSFL Legacy Data	McKesson	1783606.7285	269243.2597	No	Well does not reflect highest concentration encountered in first groundwater
Off-Site	OS-02	VOC-893	624	Bromodichloromethane	1	ug/L	U	4/10/1986	Primary Sample	SSFL Legacy Data	McKesson	1783606.7285	269243.2597	No	Well does not reflect highest concentration encountered in first groundwater
Off-Site	OS-02	VOC-893	624	Bromoform	1	ug/L	U	4/10/1986	Primary Sample	SSFL Legacy Data	McKesson	1783606.7285	269243.2597	No	Well does not reflect highest concentration encountered in first groundwater
Off-Site	OS-02	VOC-893	624	Bromomethane	1	ug/L	U	4/10/1986	Primary Sample	SSFL Legacy Data	McKesson	1783606.7285	269243.2597	No	Well does not reflect highest concentration encountered in first groundwater
Off-Site	OS-02	VOC-893	624	Carbon Tetrachloride	1	ug/L	U	4/10/1986	Primary Sample	SSFL Legacy Data	McKesson	1783606.7285	269243.2597	No	Well does not reflect highest concentration encountered in first groundwater
Off-Site	OS-02	VOC-893	624	Chlorobenzene	1	ug/L	U	4/10/1986	Primary Sample	SSFL Legacy Data	McKesson	1783606.7285	269243.2597	No	Well does not reflect highest concentration encountered in first groundwater
Off-Site	OS-02	VOC-893	624	Chloroethane	1	ug/L	U	4/10/1986	Primary Sample	SSFL Legacy Data	McKesson	1783606.7285	269243.2597	No	Well does not reflect highest concentration encountered in first groundwater
Off-Site	OS-02	VOC-893	624	Chloroform	1	ug/L	U	4/10/1986	Primary Sample	SSFL Legacy Data	McKesson	1783606.7285	269243.2597	No	Well does not reflect highest concentration encountered in first groundwater
Off-Site	OS-02	VOC-893	624	Chloromethane	1	ug/L	U	4/10/1986	Primary Sample	SSFL Legacy Data	McKesson	1783606.7285	269243.2597	No	Well does not reflect highest concentration encountered in first groundwater
Off-Site	OS-02	VOC-893	624	cis-1,3-Dichloropropene	1	ug/L	U	4/10/1986	Primary Sample	SSFL Legacy Data	McKesson	1783606.7285	269243.2597	No	Well does not reflect highest concentration encountered in first groundwater
Off-Site	OS-02	VOC-893	624	Dibromochloromethane	1	ug/L	U	4/10/1986	Primary Sample	SSFL Legacy Data	McKesson	1783606.7285	269243.2597	No	Well does not reflect highest concentration encountered in first groundwater
Off-Site	OS-02	VOC-893	624	Ethylbenzene	2	ug/L	U	4/10/1986	Primary Sample	SSFL Legacy Data	McKesson	1783606.7285	269243.2597	No	Well does not reflect highest concentration encountered in first groundwater
Off-Site	OS-02	VOC-893	624	Methylene chloride	2	ug/L	U	4/10/1986	Primary Sample	SSFL Legacy Data	McKesson	1783606.7285	269243.2597	No	Well does not reflect highest concentration encountered in first groundwater
Off-Site	OS-02	VOC-893	624	Tetrachloroethene	1	ug/L	U	4/10/1986	Primary Sample	SSFL Legacy Data	McKesson	1783606.7285	269243.2597	No	Well does not reflect highest concentration encountered in first groundwater
Off-Site	OS-02	VOC-893	624	Toluene	1	ug/L	U	4/10/1986	Primary Sample	SSFL Legacy Data	McKesson	1783606.7285	269243.2597	No	Well does not reflect highest concentration encountered in first groundwater
Off-Site	OS-02	VOC-893	624	trans-1,2-Dichloroethene	1	ug/L	U	4/10/1986	Primary Sample	SSFL Legacy Data	McKesson	1783606.7285	269243.2597	No	Well does not reflect highest concentration encountered in first groundwater
Off-Site	OS-02	VOC-893	624	trans-1,3-Dichloropropene	1	ug/L	U	4/10/1986	Primary Sample	SSFL Legacy Data	McKesson	1783606.7285	269243.2597	No	Well does not reflect highest concentration encountered in first groundwater
Off-Site	OS-02	VOC-893	624	Trichloroethene	1	ug/L	U	4/10/1986	Primary Sample	SSFL Legacy Data	McKesson	1783606.7285	269243.2597	No	Well does not reflect highest concentration encountered in first groundwater
Off-Site	OS-02	VOC-893	624	Vinyl chloride	1	ug/L	U	4/10/1986	Primary Sample	SSFL Legacy Data	McKesson	1783606.7285	269243.2597	No	Well does not reflect highest concentration encountered in first groundwater
Off-Site	OS-02	VOC-894	624	1,1,1-Trichloroethane	1	ug/L	U	7/2/1986	Primary Sample	SSFL Legacy Data	McKesson	1783606.7285	269243.2597	No	Well does not reflect highest concentration encountered in first groundwater
Off-Site	OS-02	VOC-894	624	1,1,2,2-Tetrachloroethane	1	ug/L	U	7/2/1986	Primary Sample	SSFL Legacy Data	McKesson	1783606.7285	269243.2597	No	Well does not reflect highest concentration encountered in first groundwater
Off-Site	OS-02	VOC-894	624	1,1,2-Trichloroethane	1	ug/L	U	7/2/1986	Primary Sample	SSFL Legacy Data	McKesson	1783606.7285	269243.2597	No	Well does not reflect highest concentration encountered in first groundwater
Off-Site	OS-02	VOC-894	624	1,1-Dichloroethane	1	ug/L	U	7/2/1986	Primary Sample	SSFL Legacy Data	McKesson	1783606.7285	269243.2597	No	Well does not reflect highest concentration encountered in first groundwater
Off-Site	OS-02	VOC-894	624	1,1-Dichloroethene	1	ug/L	U	7/2/1986	Primary Sample	SSFL Legacy Data	McKesson	1783606.7285	269243.2597	No	Well does not reflect highest concentration encountered in first groundwater
Off-Site	OS-02	VOC-894	624	1,2-Dichlorobenzene	1	ug/L	U	7/2/1986	Primary Sample	SSFL Legacy Data	McKesson	1783606.7285	269243.2597	No	Well does not reflect highest concentration encountered in first groundwater
Off-Site	OS-02	VOC-894	624	1,2-Dichloroethane	1	ug/L	U	7/2/1986	Primary Sample	SSFL Legacy Data	McKesson	1783606.7285	269243.2597	No	Well does not reflect highest concentration encountered in first groundwater
Off-Site	OS-02	VOC-894	624	1,2-Dichloropropane	3	ug/L	U	7/2/1986	Primary Sample	SSFL Legacy Data	McKesson	1783606.7285	269243.2597	No	Well does not reflect highest concentration encountered in first groundwater
Off-Site	OS-02	VOC-894	624	1,3-Dichlorobenzene	2	ug/L	U	7/2/1986	Primary Sample	SSFL Legacy Data	McKesson	1783606.7285	269243.2597	No	Well does not reflect highest concentration encountered in first groundwater
Off-Site	OS-02	VOC-894	624	1,4-Dichlorobenzene	1	ug/L	U	7/2/1986	Primary Sample	SSFL Legacy Data	McKesson	1783606.7285	269243.2597	No	Well does not reflect highest concentration encountered in first groundwater
Off-Site	OS-02	VOC-894	624	2-Chloroethylvinyl ether	1	ug/L	U	7/2/1986	Primary Sample	SSFL Legacy Data	McKesson	1783606.7285	269243.2597	No	Well does not reflect highest concentration encountered in first groundwater
Off-Site	OS-02	VOC-894	624	Benzene	1	ug/L	U	7/2/1986	Primary Sample	SSFL Legacy Data	McKesson	1783606.7285	269243.2597	No	Well does not reflect highest concentration encountered in first groundwater
Off-Site	OS-02	VOC-894	624	Bromodichloromethane	1	ug/L	U	7/2/1986	Primary Sample	SSFL Legacy Data	McKesson	1783606.7285	269243.2597	No	Well does not reflect highest concentration encountered in first groundwater
Off-Site	OS-02	VOC-894	624	Bromoform	1	ug/L	U	7/2/1986	Primary Sample	SSFL Legacy Data	McKesson	1783606.7285	269243.2597	No	Well does not reflect highest concentration encountered in first groundwater
Off-Site	OS-02	VOC-894	624	Bromomethane	1	ug/L	U	7/2/1986	Primary Sample	SSFL Legacy Data	McKesson	1783606.7285	269243.2597	No	Well does not reflect highest concentration encountered in first groundwater
Off-Site	OS-02	VOC-894	624	Carbon Tetrachloride	1	ug/L	U	7/2/1986	Primary Sample	SSFL Legacy Data	McKesson	1783606.7285	269243.2597	No	Well does not reflect highest concentration encountered in first groundwater
Off-Site	OS-02	VOC-894	624	Chlorobenzene	1	ug/L	U	7/2/1986	Primary Sample	SSFL Legacy Data	McKesson	1783606.7285	269243.2597	No	Well does not reflect highest concentration encountered in first groundwater
Off-Site	OS-02	VOC-894	624	Chloroethane	2	ug/L	U	7/2/1986	Primary Sample	SSFL Legacy Data	McKesson	1783606.7285	269243.2597	No	Well does not reflect highest concentration encountered in first groundwater
Off-Site	OS-02	VOC-894	624	Chloroform	1	ug/L	U	7/2/1986	Primary Sample	SSFL Legacy Data	McKesson	1783606.7285	269243.2597	No	Well does not reflect highest concentration encountered in first groundwater
Off-Site	OS-02	VOC-894	624	Chloromethane	1	ug/L	U	7/2/1986	Primary Sample	SSFL Legacy Data	McKesson	1783606.7285	269243.2597	No	Well does not reflect highest concentration encountered in first groundwater
Off-Site	OS-02	VOC-894	624	cis-1,3-Dichloropropene	1	ug/L	U	7/2/1986	Primary Sample	SSFL Legacy Data	McKesson	1783606.7285	269243.2597	No	Well does not reflect highest concentration encountered in first groundwater
Off-Site	OS-02	VOC-894	624	Dibromochloromethane	1	ug/L	U	7/2/1986	Primary Sample	SSFL Legacy Data	McKesson	1783606.7285	269243.2597	No	Well does not reflect highest concentration encountered in first groundwater

RFI Site	Well ID	Sample ID	Analytical Method	Analyte	Result	Units	Qualifier Code	Collection Date	Sample Type	Sample Delivery Group	Analytical Laboratory	Easting	Northing	Included in Risk Assessment	Rationale for Risk Exclusion
Off-Site	OS-02	VOC-894	624	Ethylbenzene	2	ug/L	U	7/2/1986	Primary Sample	SSFL Legacy Data	McKesson	1783606.7285	269243.2597	No	Well does not reflect highest concentration encountered in first groundwater
Off-Site	OS-02	VOC-894	624	Methylene chloride	1	ug/L	U	7/2/1986	Primary Sample	SSFL Legacy Data	McKesson	1783606.7285	269243.2597	No	Well does not reflect highest concentration encountered in first groundwater
Off-Site	OS-02	VOC-894	624	m-Xylene	1	ug/L	U	7/2/1986	Primary Sample	SSFL Legacy Data	McKesson	1783606.7285	269243.2597	No	Well does not reflect highest concentration encountered in first groundwater
Off-Site	OS-02	VOC-894	624	o + p Xylene	1	ug/L	U	7/2/1986	Primary Sample	SSFL Legacy Data	McKesson	1783606.7285	269243.2597	No	Well does not reflect highest concentration encountered in first groundwater
Off-Site	OS-02	VOC-894	624	Tetrachloroethene	1	ug/L	U	7/2/1986	Primary Sample	SSFL Legacy Data	McKesson	1783606.7285	269243.2597	No	Well does not reflect highest concentration encountered in first groundwater
Off-Site	OS-02	VOC-894	624	Toluene	1	ug/L	U	7/2/1986	Primary Sample	SSFL Legacy Data	McKesson	1783606.7285	269243.2597	No	Well does not reflect highest concentration encountered in first groundwater
Off-Site	OS-02	VOC-894	624	trans-1,2-Dichloroethene	1	ug/L	U	7/2/1986	Primary Sample	SSFL Legacy Data	McKesson	1783606.7285	269243.2597	No	Well does not reflect highest concentration encountered in first groundwater
Off-Site	OS-02	VOC-894	624	trans-1,3-Dichloropropene	1	ug/L	U	7/2/1986	Primary Sample	SSFL Legacy Data	McKesson	1783606.7285	269243.2597	No	Well does not reflect highest concentration encountered in first groundwater
Off-Site	OS-02	VOC-894	624	Trichloroethene	1	ug/L	U	7/2/1986	Primary Sample	SSFL Legacy Data	McKesson	1783606.7285	269243.2597	No	Well does not reflect highest concentration encountered in first groundwater
Off-Site	OS-02	VOC-894	624	Trichlorofluoromethane	1	ug/L	U	7/2/1986	Primary Sample	SSFL Legacy Data	McKesson	1783606.7285	269243.2597	No	Well does not reflect highest concentration encountered in first groundwater
Off-Site	OS-02	VOC-894	624	Vinyl chloride	1	ug/L	U	7/2/1986	Primary Sample	SSFL Legacy Data	McKesson	1783606.7285	269243.2597	No	Well does not reflect highest concentration encountered in first groundwater
Off-Site	OS-02	VOC-895	624	1,1,1-Trichloroethane	1	ug/L	U	10/16/1986	Primary Sample	SSFL Legacy Data	McKesson	1783606.7285	269243.2597	No	Well does not reflect highest concentration encountered in first groundwater
Off-Site	OS-02	VOC-895	624	1,1,2,2-Tetrachloroethane	1	ug/L	U	10/16/1986	Primary Sample	SSFL Legacy Data	McKesson	1783606.7285	269243.2597	No	Well does not reflect highest concentration encountered in first groundwater
Off-Site	OS-02	VOC-895	624	1,1,2-Trichloroethane	1	ug/L	U	10/16/1986	Primary Sample	SSFL Legacy Data	McKesson	1783606.7285	269243.2597	No	Well does not reflect highest concentration encountered in first groundwater
Off-Site	OS-02	VOC-895	624	1,1-Dichloroethane	1	ug/L	U	10/16/1986	Primary Sample	SSFL Legacy Data	McKesson	1783606.7285	269243.2597	No	Well does not reflect highest concentration encountered in first groundwater
Off-Site	OS-02	VOC-895	624	1,1-Dichloroethene	1	ug/L	U	10/16/1986	Primary Sample	SSFL Legacy Data	McKesson	1783606.7285	269243.2597	No	Well does not reflect highest concentration encountered in first groundwater
Off-Site	OS-02	VOC-895	624	1,2-Dichlorobenzene	1	ug/L	U	10/16/1986	Primary Sample	SSFL Legacy Data	McKesson	1783606.7285	269243.2597	No	Well does not reflect highest concentration encountered in first groundwater
Off-Site	OS-02	VOC-895	624	1,2-Dichloroethane	1	ug/L	U	10/16/1986	Primary Sample	SSFL Legacy Data	McKesson	1783606.7285	269243.2597	No	Well does not reflect highest concentration encountered in first groundwater
Off-Site	OS-02	VOC-895	624	1,2-Dichloropropane	3	ug/L	U	10/16/1986	Primary Sample	SSFL Legacy Data	McKesson	1783606.7285	269243.2597	No	Well does not reflect highest concentration encountered in first groundwater
Off-Site	OS-02	VOC-895	624	1,3-Dichlorobenzene	2	ug/L	U	10/16/1986	Primary Sample	SSFL Legacy Data	McKesson	1783606.7285	269243.2597	No	Well does not reflect highest concentration encountered in first groundwater
Off-Site	OS-02	VOC-895	624	1,4-Dichlorobenzene	1	ug/L	U	10/16/1986	Primary Sample	SSFL Legacy Data	McKesson	1783606.7285	269243.2597	No	Well does not reflect highest concentration encountered in first groundwater
Off-Site	OS-02	VOC-895	624	2-Chloroethylvinyl ether	1	ug/L	U	10/16/1986	Primary Sample	SSFL Legacy Data	McKesson	1783606.7285	269243.2597	No	Well does not reflect highest concentration encountered in first groundwater
Off-Site	OS-02	VOC-895	624	Benzene	1	ug/L	U	10/16/1986	Primary Sample	SSFL Legacy Data	McKesson	1783606.7285	269243.2597	No	Well does not reflect highest concentration encountered in first groundwater
Off-Site	OS-02	VOC-895	624	Bromodichloromethane	1	ug/L	U	10/16/1986	Primary Sample	SSFL Legacy Data	McKesson	1783606.7285	269243.2597	No	Well does not reflect highest concentration encountered in first groundwater
Off-Site	OS-02	VOC-895	624	Bromoform	1	ug/L	U	10/16/1986	Primary Sample	SSFL Legacy Data	McKesson	1783606.7285	269243.2597	No	Well does not reflect highest concentration encountered in first groundwater
Off-Site	OS-02	VOC-895	624	Bromomethane	1	ug/L	U	10/16/1986	Primary Sample	SSFL Legacy Data	McKesson	1783606.7285	269243.2597	No	Well does not reflect highest concentration encountered in first groundwater
Off-Site	OS-02	VOC-895	624	Carbon Tetrachloride	1	ug/L	U	10/16/1986	Primary Sample	SSFL Legacy Data	McKesson	1783606.7285	269243.2597	No	Well does not reflect highest concentration encountered in first groundwater
Off-Site	OS-02	VOC-895	624	Chlorobenzene	1	ug/L	U	10/16/1986	Primary Sample	SSFL Legacy Data	McKesson	1783606.7285	269243.2597	No	Well does not reflect highest concentration encountered in first groundwater
Off-Site	OS-02	VOC-895	624	Chloroethane	1	ug/L	U	10/16/1986	Primary Sample	SSFL Legacy Data	McKesson	1783606.7285	269243.2597	No	Well does not reflect highest concentration encountered in first groundwater
Off-Site	OS-02	VOC-895	624	Chloroform	10	ug/L		10/16/1986	Primary Sample	SSFL Legacy Data	McKesson	1783606.7285	269243.2597	No	Well does not reflect highest concentration encountered in first groundwater
Off-Site	OS-02	VOC-895	624	Chloromethane	1	ug/L	U	10/16/1986	Primary Sample	SSFL Legacy Data	McKesson	1783606.7285	269243.2597	No	Well does not reflect highest concentration encountered in first groundwater
Off-Site	OS-02	VOC-895	624	cis-1,3-Dichloropropene	1	ug/L	U	10/16/1986	Primary Sample	SSFL Legacy Data	McKesson	1783606.7285	269243.2597	No	Well does not reflect highest concentration encountered in first groundwater
Off-Site	OS-02	VOC-895	624	Dibromochloromethane	1	ug/L	U	10/16/1986	Primary Sample	SSFL Legacy Data	McKesson	1783606.7285	269243.2597	No	Well does not reflect highest concentration encountered in first groundwater
Off-Site	OS-02	VOC-895	624	Ethylbenzene	2	ug/L	U	10/16/1986	Primary Sample	SSFL Legacy Data	McKesson	1783606.7285	269243.2597	No	Well does not reflect highest concentration encountered in first groundwater
Off-Site	OS-02	VOC-895	624	Methylene chloride	2	ug/L	U	10/16/1986	Primary Sample	SSFL Legacy Data	McKesson	1783606.7285	269243.2597	No	Well does not reflect highest concentration encountered in first groundwater
Off-Site	OS-02	VOC-895	624	m-Xylene	1	ug/L	U	10/16/1986	Primary Sample	SSFL Legacy Data	McKesson	1783606.7285	269243.2597	No	Well does not reflect highest concentration encountered in first groundwater
Off-Site	OS-02	VOC-895	624	o + p Xylene	1	ug/L	U	10/16/1986	Primary Sample	SSFL Legacy Data	McKesson	1783606.7285	269243.2597	No	Well does not reflect highest concentration encountered in first groundwater
Off-Site	OS-02	VOC-895	624	Tetrachloroethene	1	ug/L	U	10/16/1986	Primary Sample	SSFL Legacy Data	McKesson	1783606.7285	269243.2597	No	Well does not reflect highest concentration encountered in first groundwater
Off-Site	OS-02	VOC-895	624	Toluene	1	ug/L	U	10/16/1986	Primary Sample	SSFL Legacy Data	McKesson	1783606.7285	269243.2597	No	Well does not reflect highest concentration encountered in first groundwater
Off-Site	OS-02	VOC-895	624	trans-1,2-Dichloroethene	1	ug/L	U	10/16/1986	Primary Sample	SSFL Legacy Data	McKesson	1783606.7285	269243.2597	No	Well does not reflect highest concentration encountered in first groundwater
Off-Site	OS-02	VOC-895	624	trans-1,3-Dichloropropene	1	ug/L	U	10/16/1986	Primary Sample	SSFL Legacy Data	McKesson	1783606.7285	269243.2597	No	Well does not reflect highest concentration encountered in first groundwater
Off-Site	OS-02	VOC-895	624	Trichloroethene	1	ug/L	U	10/16/1986	Primary Sample	SSFL Legacy Data	McKesson	1783606.7285	269243.2597	No	Well does not reflect highest concentration encountered in first groundwater
Off-Site	OS-02	VOC-895	624	Vinyl chloride	1	ug/L	U	10/16/1986	Primary Sample	SSFL Legacy Data	McKesson	1783606.7285	269243.2597	No	Well does not reflect highest concentration encountered in first groundwater
Off-Site	OS-02	VOC-896	601	1,1,1-Trichloroethane	0.45	ug/L	U	12/4/1986	Primary Sample	SSFL Legacy Data	Clayton	1783606.7285	269243.2597	No	Well does not reflect highest concentration encountered in first groundwater
Off-Site	OS-02	VOC-896	601	1,1,2,2-Tetrachloroethane	0.54	ug/L	U	12/4/1986	Primary Sample	SSFL Legacy Data	Clayton	1783606.7285	269243.2597	No	Well does not reflect highest concentration encountered in first groundwater
Off-Site	OS-02	VOC-896	601	1,1,2-Trichloroethane	0.62	ug/L	U	12/4/1986	Primary Sample	SSFL Legacy Data	Clayton	1783606.7285	269243.2597	No	Well does not reflect highest concentration encountered in first groundwater
Off-Site	OS-02	VOC-896	601	1,1-Dichloroethane	0.44	ug/L	U	12/4/1986	Primary Sample	SSFL Legacy Data	Clayton	1783606.7285	269243.2597	No	Well does not reflect highest concentration encountered in first groundwater
Off-Site	OS-02	VOC-896	601	1,1-Dichloroethene	0.28	ug/L	U	12/4/1986	Primary Sample	SSFL Legacy Data	Clayton	1783606.7285	269243.2597	No	Well does not reflect highest concentration encountered in first groundwater
Off-Site	OS-02	VOC-896	601	1,2-Dichlorobenzene	3.9	ug/L	U	12/4/1986	Primary Sample	SSFL Legacy Data	Clayton	1783606.7285	269243.2597	No	Well does not reflect highest concentration encountered in first groundwater
Off-Site	OS-02	VOC-896	601	1,2-Dichloroethane	0.39	ug/L		12/4/1986	Primary Sample	SSFL Legacy Data	Clayton	1783606.7285	269243.2597	No	Well does not reflect highest concentration encountered in first groundwater
Off-Site	OS-02	VOC-896	601	1,2-Dichloropropane	0.52	ug/L	U	12/4/1986	Primary Sample	SSFL Legacy Data	Clayton	1783606.7285	269243.2597	No	Well does not reflect highest concentration encountered in first groundwater
Off-Site	OS-02	VOC-896	601	1,3-Dichlorobenzene	2.1	ug/L	U	12/4/1986	Primary Sample	SSFL Legacy Data	Clayton	1783606.7285	269243.2597	No	Well does not reflect highest concentration encountered in first groundwater
Off-Site	OS-02	VOC-896	601	1,4-Dichlorobenzene	3.9	ug/L	U	12/4/1986	Primary Sample	SSFL Legacy Data	Clayton	1783606.7285	269243.2597	No	Well does not reflect highest concentration encountered in first groundwater
Off-Site	OS-02	VOC-896	601	2-Chloroethylvinyl ether	1	ug/L	U	12/4/1986	Primary Sample	SSFL Legacy Data	Clayton	1783606.7285	269243.2597	No	Well does not reflect highest concentration encountered in first groundwater
Off-Site	OS-02	VOC-896	601	Bromodichloromethane	0.71	ug/L	U	12/4/1986	Primary Sample	SSFL Legacy Data	Clayton	1783606.7285	269243.2597	No	Well does not reflect highest concentration encountered in first groundwater
Off-Site	OS-02	VOC-896	601	Bromoform	0.69	ug/L	U	12/4/1986	Primary Sample	SSFL Legacy Data	Clayton	1783606.7285	269243.2597	No	Well does not reflect highest concentration encountered in first groundwater
Off-Site	OS-02	VOC-896	601	Bromomethane	0.71	ug/L	U	12/4/1986	Primary Sample	SSFL Legacy Data	Clayton	1783606.7285	269243.2597	No	Well does not reflect highest concentration encountered in first groundwater
Off-Site	OS-02	VOC-896	601	Carbon Tetrachloride	0.55	ug/L	U	12/4/1986	Primary Sample	SSFL Legacy Data	Clayton	1783606.7285	269243.2597	No	Well does not reflect highest concentration encountered in first groundwater
Off-Site	OS-02	VOC-896	601	Chlorobenzene	0.66	ug/L	U	12/4/1986	Primary Sample	SSFL Legacy Data	Clayton	1783606.7285	269243.2597	No	Well does not reflect highest concentration encountered in first groundwater
Off-Site	OS-02	VOC-896	601	Chloroethane	0.52	ug/L	U	12/4/1986	Primary Sample	SSFL Legacy Data	Clayton	1783606.7285	269243.2597	No	Well does not reflect highest concentration encountered in first groundwater
Off-Site	OS-02	VOC-896	601	Chloroform	0.49	ug/L	U	12/4/1986	Primary Sample	SSFL Legacy Data	Clayton	1783606.7285	269243.2597	No	Well does not reflect highest concentration encountered in first groundwater
Off-Site	OS-02	VOC-896	601	Chloromethane	0.57	ug/L	U	12/4/1986	Primary Sample	SSFL Legacy Data	Clayton	1783606.7285	269243.2597	No	Well does not reflect highest concentration encountered in first groundwater
Off-Site	OS-02	VOC-896	601	cis-1,3-Dichloropropene	0.52	ug/L	U	12/4/1986	Primary Sample	SSFL Legacy Data	Clayton	1783606.7285	269243.2597	No	Well does not reflect highest concentration encountered in first groundwater
Off-Site	OS-02	VOC-896	601	Dibromochloromethane	0.62	ug/L	U	12/4/1986	Primary Sample	SSFL Legacy Data	Clayton	1783606.7285	269243.2597	No	Well does not reflect highest concentration encountered in first groundwater
Off-Site	OS-02	VOC-896	601	Methylene chloride	1.4	ug/L	U	12/4/1986	Primary Sample	SSFL Legacy Data	Clayton	1783606.7285	269243.2597	No	Well does not reflect highest concentration encountered in first groundwater
Off-Site	OS-02	VOC-896	601	Tetrachloroethene	0.54	ug/L	U	12/4/1986	Primary Sample	SSFL Legacy Data	Clayton	1783606.7285	269243.2597	No	Well does not reflect highest concentration encountered in first groundwater
Off-Site	OS-02	VOC-896	601	trans-1,2-Dichloroethene	0.42	ug/L	U	12/4/1986	Primary Sample	SSFL Legacy Data	Clayton	1783606.7285	269243.2597	No	Well does not reflect highest concentration encountered in first groundwater
Off-Site	OS-02	VOC-896	601	trans-1,3-Dichloropropene	0.62	ug/L	U	12/4/1986	Primary Sample	SSFL Legacy Data	Clayton	1783606.7285	269243.2597	No	Well does not reflect highest concentration encountered in first groundwater
Off-Site	OS-02	VOC-896	601	Trichloroethene	0.34	ug/L	U	12/4/1986	Primary Sample	SSFL Legacy Data	Clayton	1783606.7285	269243.2597	No	Well does not reflect highest concentration encountered in first groundwater
Off-Site	OS-02	VOC-896	601	Trichlorofluoromethane	0.44	ug/L	U	12/4/1986	Primary Sample	SSFL Legacy Data	Clayton	1783606.7285	269243.2597	No	Well does not reflect highest concentration encountered in first groundwater
Off-Site	OS-02	VOC-896	601	Vinyl chloride	0.45	ug/L	U	12/4/1986	Primary Sample	SSFL Legacy Data	Clayton	1783606.7285	269243.2597	No	Well does not reflect highest concentration encountered in first groundwater
Off-Site	OS-02	VOC-897	624	1,1,1-Trichloroethane	1	ug/L	U	3/9/1987	Primary Sample	SSFL Legacy Data	Clayton	1783606.7285	269243.2597	No	Well does not reflect highest concentration encountered in first groundwater
Off-Site	OS-02	VOC-897	624	1,1,2,2-Tetrachloroethane	1	ug/L	U	3/9/1987	Primary Sample	SSFL Legacy Data	Clayton	1783606.7285	269243.2597	No	Well does not reflect highest concentration encountered in first groundwater
Off-Site	OS-02	VOC-897	624	1,1,2-Trichloroethane	1	ug/L	U	3/9/1987	Primary Sample	SSFL Legacy Data	Clayton	1783606.7285	269243.2597	No	Well does not reflect highest concentration encountered in first groundwater
Off-Site	OS-02	VOC-897	624	1,1-Dichloroethane	1	ug/L	U	3/9/1987	Primary Sample	SSFL Legacy Data	Clayton	1783606.7285	269243.2597	No	Well does not reflect highest concentration encountered in first groundwater
Off-Site	OS-02	VOC-897	624	1,1-Dichloroethene	1	ug/L	U	3/9/1987	Primary Sample	SSFL Legacy Data	Clayton	1783606.7285	269243.2597	No	Well does not reflect highest concentration encountered in first groundwater
Off-Site	OS-02	VOC-897	624	1,2-Dichlorobenzene	3	ug/L	U	3/9/1987	Primary Sample	SSFL Legacy Data	Clayton	1783606.7285	269243.2597	No	Well does not reflect highest concentration encountered in first groundwater
Off-Site	OS-02	VOC-897	624	1,2-Dichloroethane	1	ug/L	U	3/9/1987	Primary Sample	SSFL Legacy Data	Clayton	1783606.7285	269243.2597	No	Well does not reflect highest concentration encountered in first groundwater
Off-Site	OS-02	VOC-897	624	1,2-Dichloropropane	3	ug/L	U	3/9/1987	Primary Sample	SSFL Legacy Data	Clayton	1783606.7285	269243.2597	No	Well does not reflect highest concentration encountered in first groundwater
Off-Site	OS-02	VOC-897	624	1,3-Dichlorobenzene	3	ug/L	U	3/9/1987	Primary Sample	SSFL Legacy Data	Clayton	1783606.7285	269243.2597	No	Well does not reflect highest concentration encountered in first groundwater
Off-Site	OS-02	VOC-897	624	1,4-Dichlorobenzene	3	ug/L	U	3/9/1987	Primary Sample	SSFL Legacy Data	Clayton	1783606.7285	269243.2597	No	Well does not reflect highest concentration encountered in first groundwater
Off-Site	OS-02	VOC-897	624	2-Chloroethylvinyl ether	1	ug/L	U	3/9/1987	Primary Sample	SSFL Legacy Data	Clayton	1783606.7285	269243.2597	No	Well does not reflect highest concentration encountered in first groundwater

RFI Site	Well ID	Sample ID	Analytical Method	Analyte	Result	Units	Qualifier Code	Collection Date	Sample Type	Sample Delivery Group	Analytical Laboratory	Easting	Northing	Included in Risk Assessment	Rationale for Risk Exclusion
Off-Site	OS-02	VOC-897	624	Benzene	1	ug/L	U	3/9/1987	Primary Sample	SSFL Legacy Data	Clayton	1783606.7285	269243.2597	No	Well does not reflect highest concentration encountered in first groundwater
Off-Site	OS-02	VOC-897	624	Bromodichloromethane	1	ug/L	U	3/9/1987	Primary Sample	SSFL Legacy Data	Clayton	1783606.7285	269243.2597	No	Well does not reflect highest concentration encountered in first groundwater
Off-Site	OS-02	VOC-897	624	Bromoform	1	ug/L	U	3/9/1987	Primary Sample	SSFL Legacy Data	Clayton	1783606.7285	269243.2597	No	Well does not reflect highest concentration encountered in first groundwater
Off-Site	OS-02	VOC-897	624	Bromomethane	1	ug/L	U	3/9/1987	Primary Sample	SSFL Legacy Data	Clayton	1783606.7285	269243.2597	No	Well does not reflect highest concentration encountered in first groundwater
Off-Site	OS-02	VOC-897	624	Carbon Tetrachloride	1	ug/L	U	3/9/1987	Primary Sample	SSFL Legacy Data	Clayton	1783606.7285	269243.2597	No	Well does not reflect highest concentration encountered in first groundwater
Off-Site	OS-02	VOC-897	624	Chlorobenzene	1	ug/L	U	3/9/1987	Primary Sample	SSFL Legacy Data	Clayton	1783606.7285	269243.2597	No	Well does not reflect highest concentration encountered in first groundwater
Off-Site	OS-02	VOC-897	624	Chloroethane	1	ug/L	U	3/9/1987	Primary Sample	SSFL Legacy Data	Clayton	1783606.7285	269243.2597	No	Well does not reflect highest concentration encountered in first groundwater
Off-Site	OS-02	VOC-897	624	Chloroform	1	ug/L	U	3/9/1987	Primary Sample	SSFL Legacy Data	Clayton	1783606.7285	269243.2597	No	Well does not reflect highest concentration encountered in first groundwater
Off-Site	OS-02	VOC-897	624	Chloromethane	1	ug/L	U	3/9/1987	Primary Sample	SSFL Legacy Data	Clayton	1783606.7285	269243.2597	No	Well does not reflect highest concentration encountered in first groundwater
Off-Site	OS-02	VOC-897	624	cis-1,3-Dichloropropene	1	ug/L	U	3/9/1987	Primary Sample	SSFL Legacy Data	Clayton	1783606.7285	269243.2597	No	Well does not reflect highest concentration encountered in first groundwater
Off-Site	OS-02	VOC-897	624	Dibromochloromethane	1	ug/L	U	3/9/1987	Primary Sample	SSFL Legacy Data	Clayton	1783606.7285	269243.2597	No	Well does not reflect highest concentration encountered in first groundwater
Off-Site	OS-02	VOC-897	624	Dichlorodifluoromethane	1	ug/L	U	3/9/1987	Primary Sample	SSFL Legacy Data	Clayton	1783606.7285	269243.2597	No	Well does not reflect highest concentration encountered in first groundwater
Off-Site	OS-02	VOC-897	624	Ethylbenzene	2	ug/L	U	3/9/1987	Primary Sample	SSFL Legacy Data	Clayton	1783606.7285	269243.2597	No	Well does not reflect highest concentration encountered in first groundwater
Off-Site	OS-02	VOC-897	624	Methylene chloride	8	ug/L	U	3/9/1987	Primary Sample	SSFL Legacy Data	Clayton	1783606.7285	269243.2597	No	Well does not reflect highest concentration encountered in first groundwater
Off-Site	OS-02	VOC-897	624	m-Xylene	2	ug/L	U	3/9/1987	Primary Sample	SSFL Legacy Data	Clayton	1783606.7285	269243.2597	No	Well does not reflect highest concentration encountered in first groundwater
Off-Site	OS-02	VOC-897	624	o + p Xylene	2	ug/L	U	3/9/1987	Primary Sample	SSFL Legacy Data	Clayton	1783606.7285	269243.2597	No	Well does not reflect highest concentration encountered in first groundwater
Off-Site	OS-02	VOC-897	624	Tetrachloroethene	1	ug/L	U	3/9/1987	Primary Sample	SSFL Legacy Data	Clayton	1783606.7285	269243.2597	No	Well does not reflect highest concentration encountered in first groundwater
Off-Site	OS-02	VOC-897	624	Toluene	1	ug/L	U	3/9/1987	Primary Sample	SSFL Legacy Data	Clayton	1783606.7285	269243.2597	No	Well does not reflect highest concentration encountered in first groundwater
Off-Site	OS-02	VOC-897	624	trans-1,2-Dichloroethene	1	ug/L	U	3/9/1987	Primary Sample	SSFL Legacy Data	Clayton	1783606.7285	269243.2597	No	Well does not reflect highest concentration encountered in first groundwater
Off-Site	OS-02	VOC-897	624	trans-1,3-Dichloropropene	1	ug/L	U	3/9/1987	Primary Sample	SSFL Legacy Data	Clayton	1783606.7285	269243.2597	No	Well does not reflect highest concentration encountered in first groundwater
Off-Site	OS-02	VOC-897	624	Trichloroethene	1	ug/L	U	3/9/1987	Primary Sample	SSFL Legacy Data	Clayton	1783606.7285	269243.2597	No	Well does not reflect highest concentration encountered in first groundwater
Off-Site	OS-02	VOC-897	624	Trichlorofluoromethane	1	ug/L	U	3/9/1987	Primary Sample	SSFL Legacy Data	Clayton	1783606.7285	269243.2597	No	Well does not reflect highest concentration encountered in first groundwater
Off-Site	OS-02	VOC-897	624	Vinyl chloride	1	ug/L	U	3/9/1987	Primary Sample	SSFL Legacy Data	Clayton	1783606.7285	269243.2597	No	Well does not reflect highest concentration encountered in first groundwater
Off-Site	OS-02	VOC-898	624	1,1,1-Trichloroethane	1	ug/L	U	6/8/1987	Primary Sample	SSFL Legacy Data	Clayton	1783606.7285	269243.2597	No	Well does not reflect highest concentration encountered in first groundwater
Off-Site	OS-02	VOC-898	624	1,1,2,2-Tetrachloroethane	6	ug/L	U	6/8/1987	Primary Sample	SSFL Legacy Data	Clayton	1783606.7285	269243.2597	No	Well does not reflect highest concentration encountered in first groundwater
Off-Site	OS-02	VOC-898	624	1,1,2-Trichloroethane	1	ug/L	U	6/8/1987	Primary Sample	SSFL Legacy Data	Clayton	1783606.7285	269243.2597	No	Well does not reflect highest concentration encountered in first groundwater
Off-Site	OS-02	VOC-898	624	1,1-Dichloroethane	1	ug/L	U	6/8/1987	Primary Sample	SSFL Legacy Data	Clayton	1783606.7285	269243.2597	No	Well does not reflect highest concentration encountered in first groundwater
Off-Site	OS-02	VOC-898	624	1,1-Dichloroethene	1	ug/L	U	6/8/1987	Primary Sample	SSFL Legacy Data	Clayton	1783606.7285	269243.2597	No	Well does not reflect highest concentration encountered in first groundwater
Off-Site	OS-02	VOC-898	624	1,2-Dichloroethane	1	ug/L	U	6/8/1987	Primary Sample	SSFL Legacy Data	Clayton	1783606.7285	269243.2597	No	Well does not reflect highest concentration encountered in first groundwater
Off-Site	OS-02	VOC-898	624	1,2-Dichloropropane	3	ug/L	U	6/8/1987	Primary Sample	SSFL Legacy Data	Clayton	1783606.7285	269243.2597	No	Well does not reflect highest concentration encountered in first groundwater
Off-Site	OS-02	VOC-898	624	Benzene	1	ug/L	U	6/8/1987	Primary Sample	SSFL Legacy Data	Clayton	1783606.7285	269243.2597	No	Well does not reflect highest concentration encountered in first groundwater
Off-Site	OS-02	VOC-898	624	Bromodichloromethane	1	ug/L	U	6/8/1987	Primary Sample	SSFL Legacy Data	Clayton	1783606.7285	269243.2597	No	Well does not reflect highest concentration encountered in first groundwater
Off-Site	OS-02	VOC-898	624	Bromoform	1	ug/L	U	6/8/1987	Primary Sample	SSFL Legacy Data	Clayton	1783606.7285	269243.2597	No	Well does not reflect highest concentration encountered in first groundwater
Off-Site	OS-02	VOC-898	624	Bromomethane	1	ug/L	U	6/8/1987	Primary Sample	SSFL Legacy Data	Clayton	1783606.7285	269243.2597	No	Well does not reflect highest concentration encountered in first groundwater
Off-Site	OS-02	VOC-898	624	Carbon Tetrachloride	1	ug/L	U	6/8/1987	Primary Sample	SSFL Legacy Data	Clayton	1783606.7285	269243.2597	No	Well does not reflect highest concentration encountered in first groundwater
Off-Site	OS-02	VOC-898	624	Chlorobenzene	1	ug/L	U	6/8/1987	Primary Sample	SSFL Legacy Data	Clayton	1783606.7285	269243.2597	No	Well does not reflect highest concentration encountered in first groundwater
Off-Site	OS-02	VOC-898	624	Chloroethane	1	ug/L	U	6/8/1987	Primary Sample	SSFL Legacy Data	Clayton	1783606.7285	269243.2597	No	Well does not reflect highest concentration encountered in first groundwater
Off-Site	OS-02	VOC-898	624	Chloroform	1	ug/L	U	6/8/1987	Primary Sample	SSFL Legacy Data	Clayton	1783606.7285	269243.2597	No	Well does not reflect highest concentration encountered in first groundwater
Off-Site	OS-02	VOC-898	624	Chloromethane	1	ug/L	U	6/8/1987	Primary Sample	SSFL Legacy Data	Clayton	1783606.7285	269243.2597	No	Well does not reflect highest concentration encountered in first groundwater
Off-Site	OS-02	VOC-898	624	cis-1,3-Dichloropropene	1	ug/L	U	6/8/1987	Primary Sample	SSFL Legacy Data	Clayton	1783606.7285	269243.2597	No	Well does not reflect highest concentration encountered in first groundwater
Off-Site	OS-02	VOC-898	624	Dibromochloromethane	1	ug/L	U	6/8/1987	Primary Sample	SSFL Legacy Data	Clayton	1783606.7285	269243.2597	No	Well does not reflect highest concentration encountered in first groundwater
Off-Site	OS-02	VOC-898	624	Ethylbenzene	2	ug/L	U	6/8/1987	Primary Sample	SSFL Legacy Data	Clayton	1783606.7285	269243.2597	No	Well does not reflect highest concentration encountered in first groundwater
Off-Site	OS-02	VOC-898	624	Methylene chloride	6	ug/L	U	6/8/1987	Primary Sample	SSFL Legacy Data	Clayton	1783606.7285	269243.2597	No	Well does not reflect highest concentration encountered in first groundwater
Off-Site	OS-02	VOC-898	624	Tetrachloroethene	1	ug/L	U	6/8/1987	Primary Sample	SSFL Legacy Data	Clayton	1783606.7285	269243.2597	No	Well does not reflect highest concentration encountered in first groundwater
Off-Site	OS-02	VOC-898	624	Toluene	3	ug/L	U	6/8/1987	Primary Sample	SSFL Legacy Data	Clayton	1783606.7285	269243.2597	No	Well does not reflect highest concentration encountered in first groundwater
Off-Site	OS-02	VOC-898	624	trans-1,2-Dichloroethene	1	ug/L	U	6/8/1987	Primary Sample	SSFL Legacy Data	Clayton	1783606.7285	269243.2597	No	Well does not reflect highest concentration encountered in first groundwater
Off-Site	OS-02	VOC-898	624	trans-1,3-Dichloropropene	1	ug/L	U	6/8/1987	Primary Sample	SSFL Legacy Data	Clayton	1783606.7285	269243.2597	No	Well does not reflect highest concentration encountered in first groundwater
Off-Site	OS-02	VOC-898	624	Trichloroethene	1	ug/L	U	6/8/1987	Primary Sample	SSFL Legacy Data	Clayton	1783606.7285	269243.2597	No	Well does not reflect highest concentration encountered in first groundwater
Off-Site	OS-02	VOC-898	624	Trichlorofluoromethane	1	ug/L	U	6/8/1987	Primary Sample	SSFL Legacy Data	Clayton	1783606.7285	269243.2597	No	Well does not reflect highest concentration encountered in first groundwater
Off-Site	OS-02	VOC-898	624	Vinyl chloride	1	ug/L	U	6/8/1987	Primary Sample	SSFL Legacy Data	Clayton	1783606.7285	269243.2597	No	Well does not reflect highest concentration encountered in first groundwater
Off-Site	OS-02	VOC-898	624	Xylenes, Total	1	ug/L	U	6/8/1987	Primary Sample	SSFL Legacy Data	Clayton	1783606.7285	269243.2597	No	Well does not reflect highest concentration encountered in first groundwater
Off-Site	OS-02	VOC-899	8240	1,1,1-Trichloroethane	1	ug/L	U	9/15/1987	Primary Sample	SSFL Legacy Data	AnalTech	1783606.7285	269243.2597	No	Well does not reflect highest concentration encountered in first groundwater
Off-Site	OS-02	VOC-899	8240	1,1,2,2-Tetrachloroethane	1	ug/L	U	9/15/1987	Primary Sample	SSFL Legacy Data	AnalTech	1783606.7285	269243.2597	No	Well does not reflect highest concentration encountered in first groundwater
Off-Site	OS-02	VOC-899	8240	1,1,2-Trichloroethane	1	ug/L	U	9/15/1987	Primary Sample	SSFL Legacy Data	AnalTech	1783606.7285	269243.2597	No	Well does not reflect highest concentration encountered in first groundwater
Off-Site	OS-02	VOC-899	8240	1,1-Dichloroethane	1	ug/L	U	9/15/1987	Primary Sample	SSFL Legacy Data	AnalTech	1783606.7285	269243.2597	No	Well does not reflect highest concentration encountered in first groundwater
Off-Site	OS-02	VOC-899	8240	1,1-Dichloroethene	1	ug/L	U	9/15/1987	Primary Sample	SSFL Legacy Data	AnalTech	1783606.7285	269243.2597	No	Well does not reflect highest concentration encountered in first groundwater
Off-Site	OS-02	VOC-899	8240	1,2-Dichloroethane	1	ug/L	U	9/15/1987	Primary Sample	SSFL Legacy Data	AnalTech	1783606.7285	269243.2597	No	Well does not reflect highest concentration encountered in first groundwater
Off-Site	OS-02	VOC-899	8240	1,2-Dichloropropane	1	ug/L	U	9/15/1987	Primary Sample	SSFL Legacy Data	AnalTech	1783606.7285	269243.2597	No	Well does not reflect highest concentration encountered in first groundwater
Off-Site	OS-02	VOC-899	8240	2-Chloroethylvinyl ether	10	ug/L	U	9/15/1987	Primary Sample	SSFL Legacy Data	AnalTech	1783606.7285	269243.2597	No	Well does not reflect highest concentration encountered in first groundwater
Off-Site	OS-02	VOC-899	8240	2-Hexanone	10	ug/L	U	9/15/1987	Primary Sample	SSFL Legacy Data	AnalTech	1783606.7285	269243.2597	No	Well does not reflect highest concentration encountered in first groundwater
Off-Site	OS-02	VOC-899	8240	Acetone	10	ug/L	U	9/15/1987	Primary Sample	SSFL Legacy Data	AnalTech	1783606.7285	269243.2597	No	Well does not reflect highest concentration encountered in first groundwater
Off-Site	OS-02	VOC-899	8240	Benzene	1	ug/L	U	9/15/1987	Primary Sample	SSFL Legacy Data	AnalTech	1783606.7285	269243.2597	No	Well does not reflect highest concentration encountered in first groundwater
Off-Site	OS-02	VOC-899	8240	Bromodichloromethane	1	ug/L	U	9/15/1987	Primary Sample	SSFL Legacy Data	AnalTech	1783606.7285	269243.2597	No	Well does not reflect highest concentration encountered in first groundwater
Off-Site	OS-02	VOC-899	8240	Bromoform	5	ug/L	U	9/15/1987	Primary Sample	SSFL Legacy Data	AnalTech	1783606.7285	269243.2597	No	Well does not reflect highest concentration encountered in first groundwater
Off-Site	OS-02	VOC-899	8240	Bromomethane	10	ug/L	U	9/15/1987	Primary Sample	SSFL Legacy Data	AnalTech	1783606.7285	269243.2597	No	Well does not reflect highest concentration encountered in first groundwater
Off-Site	OS-02	VOC-899	8240	Carbon Disulfide	1	ug/L	U	9/15/1987	Primary Sample	SSFL Legacy Data	AnalTech	1783606.7285	269243.2597	No	Well does not reflect highest concentration encountered in first groundwater
Off-Site	OS-02	VOC-899	8240	Carbon Tetrachloride	1	ug/L	U	9/15/1987	Primary Sample	SSFL Legacy Data	AnalTech	1783606.7285	269243.2597	No	Well does not reflect highest concentration encountered in first groundwater
Off-Site	OS-02	VOC-899	8240	Chlorobenzene	1	ug/L	U	9/15/1987	Primary Sample	SSFL Legacy Data	AnalTech	1783606.7285	269243.2597	No	Well does not reflect highest concentration encountered in first groundwater
Off-Site	OS-02	VOC-899	8240	Chloroethane	1	ug/L	U	9/15/1987	Primary Sample	SSFL Legacy Data	AnalTech	1783606.7285	269243.2597	No	Well does not reflect highest concentration encountered in first groundwater
Off-Site	OS-02	VOC-899	8240	Chloroform	1	ug/L	U	9/15/1987	Primary Sample	SSFL Legacy Data	AnalTech	1783606.7285	269243.2597	No	Well does not reflect highest concentration encountered in first groundwater
Off-Site	OS-02	VOC-899	8240	Chloromethane	10	ug/L	U	9/15/1987	Primary Sample	SSFL Legacy Data	AnalTech	1783606.7285	269243.2597	No	Well does not reflect highest concentration encountered in first groundwater
Off-Site	OS-02	VOC-899	8240	cis-1,3-Dichloropropene	1	ug/L	U	9/15/1987	Primary Sample	SSFL Legacy Data	AnalTech	1783606.7285	269243.2597	No	Well does not reflect highest concentration encountered in first groundwater
Off-Site	OS-02	VOC-899	8240	Dibromochloromethane	1	ug/L	U	9/15/1987	Primary Sample	SSFL Legacy Data	AnalTech	1783606.7285	269243.2597	No	Well does not reflect highest concentration encountered in first groundwater
Off-Site	OS-02	VOC-899	8240	Dichlorobenzenes	5	ug/L	U	9/15/1987	Primary Sample	SSFL Legacy Data	AnalTech	1783606.7285	269243.2597	No	Well does not reflect highest concentration encountered in first groundwater
Off-Site	OS-02	VOC-899	8240	Ethylbenzene	1	ug/L	U	9/15/1987	Primary Sample	SSFL Legacy Data	AnalTech	1783606.7285	269243.2597	No	Well does not reflect highest concentration encountered in first groundwater
Off-Site	OS-02	VOC-899	8240	Methyl ethyl ketone	10	ug/L	U	9/15/1987	Primary Sample	SSFL Legacy Data	AnalTech	1783606.7285	269243.2597	No	Well does not reflect highest concentration encountered in first groundwater
Off-Site	OS-02	VOC-899	8240	Methyl isobutyl ketone (MIBK)	10	ug/L	U	9/15/1987	Primary Sample	SSFL Legacy Data	AnalTech	1783606.7285	269243.2597	No	Well does not reflect highest concentration encountered in first groundwater
Off-Site	OS-02	VOC-899	8240	Methylene chloride	5	ug/L	U	9/15/1987	Primary Sample	SSFL Legacy Data	AnalTech	1783606.7285	269243.2597	No	Well does not reflect highest concentration encountered in first groundwater
Off-Site	OS-02	VOC-899	8240	Styrene	1	ug/L	U	9/15/1987	Primary Sample	SSFL Legacy Data	AnalTech	1783606.7285	269243.2597	No	Well does not reflect highest concentration encountered in first groundwater
Off-Site	OS-02	VOC-899	8240	Tetrachloroethene	1	ug/L	U	9/15/1987	Primary Sample	SSFL Legacy Data	AnalTech	1783606.7285	269243.2597	No	Well does not reflect highest concentration encountered in first groundwater
Off-Site	OS-02	VOC-899	8240	Toluene	1	ug/L	U	9/15/1987	Primary Sample	SSFL Legacy Data	AnalTech	1783606.7285	269243.2597	No	Well does not reflect highest concentration encountered in first groundwater
Off-Site	OS-02	VOC-899	8240	trans-1,2-Dichloroethene	1	ug/L	U	9/15/1987	Primary Sample	SSFL Legacy Data	AnalTech	1783606.7285	269243.2597	No	Well does not reflect highest concentration encountered in first groundwater

RFI Site	Well ID	Sample ID	Analytical Method	Analyte	Result	Units	Qualifier Code	Collection Date	Sample Type	Sample Delivery Group	Analytical Laboratory	Easting	Northing	Included in Risk Assessment	Rationale for Risk Exclusion
Off-Site	OS-02	VOC-899	8240	trans-1,3-Dichloropropene	1	ug/L	U	9/15/1987	Primary Sample	SSFL Legacy Data	AnalTech	1783606.7285	269243.2597	No	Well does not reflect highest concentration encountered in first groundwater
Off-Site	OS-02	VOC-899	8240	Trichloroethene	1	ug/L	U	9/15/1987	Primary Sample	SSFL Legacy Data	AnalTech	1783606.7285	269243.2597	No	Well does not reflect highest concentration encountered in first groundwater
Off-Site	OS-02	VOC-899	8240	Vinyl acetate	10	ug/L	U	9/15/1987	Primary Sample	SSFL Legacy Data	AnalTech	1783606.7285	269243.2597	No	Well does not reflect highest concentration encountered in first groundwater
Off-Site	OS-02	VOC-899	8240	Vinyl chloride	1	ug/L	U	9/15/1987	Primary Sample	SSFL Legacy Data	AnalTech	1783606.7285	269243.2597	No	Well does not reflect highest concentration encountered in first groundwater
Off-Site	OS-02	VOC-899	8240	Xylenes, Total	1	ug/L	U	9/15/1987	Primary Sample	SSFL Legacy Data	AnalTech	1783606.7285	269243.2597	No	Well does not reflect highest concentration encountered in first groundwater
Off-Site	OS-02	VOC-900	8240	1,1,1-Trichloroethane	1	ug/L	U	12/3/1987	Primary Sample	SSFL Legacy Data	AnalTech	1783606.7285	269243.2597	No	Well does not reflect highest concentration encountered in first groundwater
Off-Site	OS-02	VOC-900	8240	1,1,2,2-Tetrachloroethane	1	ug/L	U	12/3/1987	Primary Sample	SSFL Legacy Data	AnalTech	1783606.7285	269243.2597	No	Well does not reflect highest concentration encountered in first groundwater
Off-Site	OS-02	VOC-900	8240	1,1,2-Trichloroethane	1	ug/L	U	12/3/1987	Primary Sample	SSFL Legacy Data	AnalTech	1783606.7285	269243.2597	No	Well does not reflect highest concentration encountered in first groundwater
Off-Site	OS-02	VOC-900	8240	1,1-Dichloroethane	1	ug/L	U	12/3/1987	Primary Sample	SSFL Legacy Data	AnalTech	1783606.7285	269243.2597	No	Well does not reflect highest concentration encountered in first groundwater
Off-Site	OS-02	VOC-900	8240	1,1-Dichloroethene	1	ug/L	U	12/3/1987	Primary Sample	SSFL Legacy Data	AnalTech	1783606.7285	269243.2597	No	Well does not reflect highest concentration encountered in first groundwater
Off-Site	OS-02	VOC-900	8240	1,2-Dichloroethane	1	ug/L	U	12/3/1987	Primary Sample	SSFL Legacy Data	AnalTech	1783606.7285	269243.2597	No	Well does not reflect highest concentration encountered in first groundwater
Off-Site	OS-02	VOC-900	8240	1,2-Dichloropropane	1	ug/L	U	12/3/1987	Primary Sample	SSFL Legacy Data	AnalTech	1783606.7285	269243.2597	No	Well does not reflect highest concentration encountered in first groundwater
Off-Site	OS-02	VOC-900	8240	2-Chloroethylvinyl ether	10	ug/L	U	12/3/1987	Primary Sample	SSFL Legacy Data	AnalTech	1783606.7285	269243.2597	No	Well does not reflect highest concentration encountered in first groundwater
Off-Site	OS-02	VOC-900	8240	2-Hexanone	10	ug/L	U	12/3/1987	Primary Sample	SSFL Legacy Data	AnalTech	1783606.7285	269243.2597	No	Well does not reflect highest concentration encountered in first groundwater
Off-Site	OS-02	VOC-900	8240	Acetone	10	ug/L	U	12/3/1987	Primary Sample	SSFL Legacy Data	AnalTech	1783606.7285	269243.2597	No	Well does not reflect highest concentration encountered in first groundwater
Off-Site	OS-02	VOC-900	8240	Benzene	1	ug/L	U	12/3/1987	Primary Sample	SSFL Legacy Data	AnalTech	1783606.7285	269243.2597	No	Well does not reflect highest concentration encountered in first groundwater
Off-Site	OS-02	VOC-900	8240	Bromodichloromethane	1	ug/L	U	12/3/1987	Primary Sample	SSFL Legacy Data	AnalTech	1783606.7285	269243.2597	No	Well does not reflect highest concentration encountered in first groundwater
Off-Site	OS-02	VOC-900	8240	Bromoform	5	ug/L	U	12/3/1987	Primary Sample	SSFL Legacy Data	AnalTech	1783606.7285	269243.2597	No	Well does not reflect highest concentration encountered in first groundwater
Off-Site	OS-02	VOC-900	8240	Bromomethane	10	ug/L	U	12/3/1987	Primary Sample	SSFL Legacy Data	AnalTech	1783606.7285	269243.2597	No	Well does not reflect highest concentration encountered in first groundwater
Off-Site	OS-02	VOC-900	8240	Carbon Disulfide	1	ug/L	U	12/3/1987	Primary Sample	SSFL Legacy Data	AnalTech	1783606.7285	269243.2597	No	Well does not reflect highest concentration encountered in first groundwater
Off-Site	OS-02	VOC-900	8240	Carbon Tetrachloride	1	ug/L	U	12/3/1987	Primary Sample	SSFL Legacy Data	AnalTech	1783606.7285	269243.2597	No	Well does not reflect highest concentration encountered in first groundwater
Off-Site	OS-02	VOC-900	8240	Chlorobenzene	1	ug/L	U	12/3/1987	Primary Sample	SSFL Legacy Data	AnalTech	1783606.7285	269243.2597	No	Well does not reflect highest concentration encountered in first groundwater
Off-Site	OS-02	VOC-900	8240	Chloroethane	1	ug/L	U	12/3/1987	Primary Sample	SSFL Legacy Data	AnalTech	1783606.7285	269243.2597	No	Well does not reflect highest concentration encountered in first groundwater
Off-Site	OS-02	VOC-900	8240	Chloroform	1	ug/L	U	12/3/1987	Primary Sample	SSFL Legacy Data	AnalTech	1783606.7285	269243.2597	No	Well does not reflect highest concentration encountered in first groundwater
Off-Site	OS-02	VOC-900	8240	Chloromethane	10	ug/L	U	12/3/1987	Primary Sample	SSFL Legacy Data	AnalTech	1783606.7285	269243.2597	No	Well does not reflect highest concentration encountered in first groundwater
Off-Site	OS-02	VOC-900	8240	cis-1,3-Dichloropropene	1	ug/L	U	12/3/1987	Primary Sample	SSFL Legacy Data	AnalTech	1783606.7285	269243.2597	No	Well does not reflect highest concentration encountered in first groundwater
Off-Site	OS-02	VOC-900	8240	Dibromochloromethane	1	ug/L	U	12/3/1987	Primary Sample	SSFL Legacy Data	AnalTech	1783606.7285	269243.2597	No	Well does not reflect highest concentration encountered in first groundwater
Off-Site	OS-02	VOC-900	8240	Dichlorobenzenes	5	ug/L	U	12/3/1987	Primary Sample	SSFL Legacy Data	AnalTech	1783606.7285	269243.2597	No	Well does not reflect highest concentration encountered in first groundwater
Off-Site	OS-02	VOC-900	8240	Ethylbenzene	1	ug/L	U	12/3/1987	Primary Sample	SSFL Legacy Data	AnalTech	1783606.7285	269243.2597	No	Well does not reflect highest concentration encountered in first groundwater
Off-Site	OS-02	VOC-900	8240	Methyl ethyl ketone	10	ug/L	U	12/3/1987	Primary Sample	SSFL Legacy Data	AnalTech	1783606.7285	269243.2597	No	Well does not reflect highest concentration encountered in first groundwater
Off-Site	OS-02	VOC-900	8240	Methyl isobutyl ketone (MIBK)	10	ug/L	U	12/3/1987	Primary Sample	SSFL Legacy Data	AnalTech	1783606.7285	269243.2597	No	Well does not reflect highest concentration encountered in first groundwater
Off-Site	OS-02	VOC-900	8240	Methylene chloride	5	ug/L	U	12/3/1987	Primary Sample	SSFL Legacy Data	AnalTech	1783606.7285	269243.2597	No	Well does not reflect highest concentration encountered in first groundwater
Off-Site	OS-02	VOC-900	8240	Styrene	1	ug/L	U	12/3/1987	Primary Sample	SSFL Legacy Data	AnalTech	1783606.7285	269243.2597	No	Well does not reflect highest concentration encountered in first groundwater
Off-Site	OS-02	VOC-900	8240	Tetrachloroethene	1	ug/L	U	12/3/1987	Primary Sample	SSFL Legacy Data	AnalTech	1783606.7285	269243.2597	No	Well does not reflect highest concentration encountered in first groundwater
Off-Site	OS-02	VOC-900	8240	Toluene	1	ug/L	U	12/3/1987	Primary Sample	SSFL Legacy Data	AnalTech	1783606.7285	269243.2597	No	Well does not reflect highest concentration encountered in first groundwater
Off-Site	OS-02	VOC-900	8240	trans-1,2-Dichloroethene	1	ug/L	U	12/3/1987	Primary Sample	SSFL Legacy Data	AnalTech	1783606.7285	269243.2597	No	Well does not reflect highest concentration encountered in first groundwater
Off-Site	OS-02	VOC-900	8240	trans-1,3-Dichloropropene	1	ug/L	U	12/3/1987	Primary Sample	SSFL Legacy Data	AnalTech	1783606.7285	269243.2597	No	Well does not reflect highest concentration encountered in first groundwater
Off-Site	OS-02	VOC-900	8240	Trichloroethene	1	ug/L		12/3/1987	Primary Sample	SSFL Legacy Data	AnalTech	1783606.7285	269243.2597	No	Well does not reflect highest concentration encountered in first groundwater
Off-Site	OS-02	VOC-900	8240	Vinyl acetate	10	ug/L	U	12/3/1987	Primary Sample	SSFL Legacy Data	AnalTech	1783606.7285	269243.2597	No	Well does not reflect highest concentration encountered in first groundwater
Off-Site	OS-02	VOC-900	8240	Xylenes, Total	1	ug/L	U	12/3/1987	Primary Sample	SSFL Legacy Data	AnalTech	1783606.7285	269243.2597	No	Well does not reflect highest concentration encountered in first groundwater
Off-Site	OS-02	VOC-901	624	1,1,1-Trichloroethane	1	ug/L	U	3/4/1988	Primary Sample	SSFL Legacy Data	AnalTech	1783606.7285	269243.2597	No	Well does not reflect highest concentration encountered in first groundwater
Off-Site	OS-02	VOC-901	624	1,1,2,2-Tetrachloroethane	1	ug/L	U	3/4/1988	Primary Sample	SSFL Legacy Data	AnalTech	1783606.7285	269243.2597	No	Well does not reflect highest concentration encountered in first groundwater
Off-Site	OS-02	VOC-901	624	1,1,2-Trichloroethane	1	ug/L	U	3/4/1988	Primary Sample	SSFL Legacy Data	AnalTech	1783606.7285	269243.2597	No	Well does not reflect highest concentration encountered in first groundwater
Off-Site	OS-02	VOC-901	624	1,1-Dichloroethane	1	ug/L	U	3/4/1988	Primary Sample	SSFL Legacy Data	AnalTech	1783606.7285	269243.2597	No	Well does not reflect highest concentration encountered in first groundwater
Off-Site	OS-02	VOC-901	624	1,1-Dichloroethene	1	ug/L	U	3/4/1988	Primary Sample	SSFL Legacy Data	AnalTech	1783606.7285	269243.2597	No	Well does not reflect highest concentration encountered in first groundwater
Off-Site	OS-02	VOC-901	624	1,2-Dichloroethane	1	ug/L	U	3/4/1988	Primary Sample	SSFL Legacy Data	AnalTech	1783606.7285	269243.2597	No	Well does not reflect highest concentration encountered in first groundwater
Off-Site	OS-02	VOC-901	624	1,2-Dichloropropane	1	ug/L	U	3/4/1988	Primary Sample	SSFL Legacy Data	AnalTech	1783606.7285	269243.2597	No	Well does not reflect highest concentration encountered in first groundwater
Off-Site	OS-02	VOC-901	624	2-Chloroethylvinyl ether	10	ug/L	U	3/4/1988	Primary Sample	SSFL Legacy Data	AnalTech	1783606.7285	269243.2597	No	Well does not reflect highest concentration encountered in first groundwater
Off-Site	OS-02	VOC-901	624	2-Hexanone	10	ug/L	U	3/4/1988	Primary Sample	SSFL Legacy Data	AnalTech	1783606.7285	269243.2597	No	Well does not reflect highest concentration encountered in first groundwater
Off-Site	OS-02	VOC-901	624	Acetone	10	ug/L	U	3/4/1988	Primary Sample	SSFL Legacy Data	AnalTech	1783606.7285	269243.2597	No	Well does not reflect highest concentration encountered in first groundwater
Off-Site	OS-02	VOC-901	624	Benzene	1	ug/L	U	3/4/1988	Primary Sample	SSFL Legacy Data	AnalTech	1783606.7285	269243.2597	No	Well does not reflect highest concentration encountered in first groundwater
Off-Site	OS-02	VOC-901	624	Bromodichloromethane	1	ug/L	U	3/4/1988	Primary Sample	SSFL Legacy Data	AnalTech	1783606.7285	269243.2597	No	Well does not reflect highest concentration encountered in first groundwater
Off-Site	OS-02	VOC-901	624	Bromoform	5	ug/L	U	3/4/1988	Primary Sample	SSFL Legacy Data	AnalTech	1783606.7285	269243.2597	No	Well does not reflect highest concentration encountered in first groundwater
Off-Site	OS-02	VOC-901	624	Bromomethane	10	ug/L	U	3/4/1988	Primary Sample	SSFL Legacy Data	AnalTech	1783606.7285	269243.2597	No	Well does not reflect highest concentration encountered in first groundwater
Off-Site	OS-02	VOC-901	624	Carbon Disulfide	1	ug/L	U	3/4/1988	Primary Sample	SSFL Legacy Data	AnalTech	1783606.7285	269243.2597	No	Well does not reflect highest concentration encountered in first groundwater
Off-Site	OS-02	VOC-901	624	Carbon Tetrachloride	1	ug/L	U	3/4/1988	Primary Sample	SSFL Legacy Data	AnalTech	1783606.7285	269243.2597	No	Well does not reflect highest concentration encountered in first groundwater
Off-Site	OS-02	VOC-901	624	Chlorobenzene	1	ug/L	U	3/4/1988	Primary Sample	SSFL Legacy Data	AnalTech	1783606.7285	269243.2597	No	Well does not reflect highest concentration encountered in first groundwater
Off-Site	OS-02	VOC-901	624	Chloroethane	1	ug/L	U	3/4/1988	Primary Sample	SSFL Legacy Data	AnalTech	1783606.7285	269243.2597	No	Well does not reflect highest concentration encountered in first groundwater
Off-Site	OS-02	VOC-901	624	Chloroform	1	ug/L	U	3/4/1988	Primary Sample	SSFL Legacy Data	AnalTech	1783606.7285	269243.2597	No	Well does not reflect highest concentration encountered in first groundwater
Off-Site	OS-02	VOC-901	624	Chloromethane	10	ug/L	U	3/4/1988	Primary Sample	SSFL Legacy Data	AnalTech	1783606.7285	269243.2597	No	Well does not reflect highest concentration encountered in first groundwater
Off-Site	OS-02	VOC-901	624	cis-1,3-Dichloropropene	1	ug/L	U	3/4/1988	Primary Sample	SSFL Legacy Data	AnalTech	1783606.7285	269243.2597	No	Well does not reflect highest concentration encountered in first groundwater
Off-Site	OS-02	VOC-901	624	Dibromochloromethane	1	ug/L	U	3/4/1988	Primary Sample	SSFL Legacy Data	AnalTech	1783606.7285	269243.2597	No	Well does not reflect highest concentration encountered in first groundwater
Off-Site	OS-02	VOC-901	624	Dichlorobenzenes	5	ug/L	U	3/4/1988	Primary Sample	SSFL Legacy Data	AnalTech	1783606.7285	269243.2597	No	Well does not reflect highest concentration encountered in first groundwater
Off-Site	OS-02	VOC-901	624	Ethylbenzene	1	ug/L	U	3/4/1988	Primary Sample	SSFL Legacy Data	AnalTech	1783606.7285	269243.2597	No	Well does not reflect highest concentration encountered in first groundwater
Off-Site	OS-02	VOC-901	624	Methyl ethyl ketone	10	ug/L	U	3/4/1988	Primary Sample	SSFL Legacy Data	AnalTech	1783606.7285	269243.2597	No	Well does not reflect highest concentration encountered in first groundwater
Off-Site	OS-02	VOC-901	624	Methyl isobutyl ketone (MIBK)	10	ug/L	U	3/4/1988	Primary Sample	SSFL Legacy Data	AnalTech	1783606.7285	269243.2597	No	Well does not reflect highest concentration encountered in first groundwater
Off-Site	OS-02	VOC-901	624	Methylene chloride	5	ug/L	U	3/4/1988	Primary Sample	SSFL Legacy Data	AnalTech	1783606.7285	269243.2597	No	Well does not reflect highest concentration encountered in first groundwater
Off-Site	OS-02	VOC-901	624	Styrene	1	ug/L	U	3/4/1988	Primary Sample	SSFL Legacy Data	AnalTech	1783606.7285	269243.2597	No	Well does not reflect highest concentration encountered in first groundwater
Off-Site	OS-02	VOC-901	624	Tetrachloroethene	1	ug/L	U	3/4/1988	Primary Sample	SSFL Legacy Data	AnalTech	1783606.7285	269243.2597	No	Well does not reflect highest concentration encountered in first groundwater
Off-Site	OS-02	VOC-901	624	Toluene	1	ug/L	U	3/4/1988	Primary Sample	SSFL Legacy Data	AnalTech	1783606.7285	269243.2597	No	Well does not reflect highest concentration encountered in first groundwater
Off-Site	OS-02	VOC-901	624	trans-1,2-Dichloroethene	1	ug/L	U	3/4/1988	Primary Sample	SSFL Legacy Data	AnalTech	1783606.7285	269243.2597	No	Well does not reflect highest concentration encountered in first groundwater
Off-Site	OS-02	VOC-901	624	trans-1,3-Dichloropropene	1	ug/L	U	3/4/1988	Primary Sample	SSFL Legacy Data	AnalTech	1783606.7285	269243.2597	No	Well does not reflect highest concentration encountered in first groundwater
Off-Site	OS-02	VOC-901	624	Trichloroethene	1	ug/L	U	3/4/1988	Primary Sample	SSFL Legacy Data	AnalTech	1783606.7285	269243.2597	No	Well does not reflect highest concentration encountered in first groundwater
Off-Site	OS-02	VOC-901	624	Vinyl acetate	10	ug/L	U	3/4/1988	Primary Sample	SSFL Legacy Data	AnalTech	1783606.7285	269243.2597	No	Well does not reflect highest concentration encountered in first groundwater
Off-Site	OS-02	VOC-901	624	Vinyl chloride	1	ug/L	U	3/4/1988	Primary Sample	SSFL Legacy Data	AnalTech	1783606.7285	269243.2597	No	Well does not reflect highest concentration encountered in first groundwater
Off-Site	OS-02	VOC-901	624	Xylenes, Total	1	ug/L	U	3/4/1988	Primary Sample	SSFL Legacy Data	AnalTech	1783606.7285	269243.2597	No	Well does not reflect highest concentration encountered in first groundwater
Off-Site	OS-02	VOC-902	624	1,1,1-Trichloroethane	1	ug/L	U	6/3/1988	Primary Sample	SSFL Legacy Data	AnalTech	1783606.7285	269243.2597	No	Well does not reflect highest concentration encountered in first groundwater
Off-Site	OS-02	VOC-902	624	1,1,2,2-Tetrachloroethane	1	ug/L	U	6/3/1988	Primary Sample	SSFL Legacy Data	AnalTech	1783606.7285	269243.2597	No	Well does not reflect highest concentration encountered in first groundwater
Off-Site	OS-02	VOC-902	624	1,1,2-Trichloroethane	1	ug/L	U	6/3/1988	Primary Sample	SSFL Legacy Data	AnalTech	1783606.7285	269243.2597	No	Well does not reflect highest concentration encountered in first groundwater
Off-Site	OS-02	VOC-902	624	1,1-Dichloroethane	1	ug/L	U	6/3/1988	Primary Sample	SSFL Legacy Data	AnalTech	1783606.7285	269243.2597	No	Well does not reflect highest concentration encountered in first groundwater
Off-Site	OS-02	VOC-902	624	1,1-Dichloroethene	1	ug/L	U	6/3/1988	Primary Sample	SSFL Legacy Data	AnalTech	1783606.7285	269243.2597	No	Well does not reflect highest concentration encountered in first groundwater

RFI Site	Well ID	Sample ID	Analytical Method	Analyte	Result	Units	Qualifier Code	Collection Date	Sample Type	Sample Delivery Group	Analytical Laboratory	Easting	Northing	Included in Risk Assessment	Rationale for Risk Exclusion
Off-Site	OS-02	VOC-902	624	1,2-Dichloroethane	1	ug/L	U	6/3/1988	Primary Sample	SSFL Legacy Data	AnalTech	1783606.7285	269243.2597	No	Well does not reflect highest concentration encountered in first groundwater
Off-Site	OS-02	VOC-902	624	1,2-Dichloropropane	1	ug/L	U	6/3/1988	Primary Sample	SSFL Legacy Data	AnalTech	1783606.7285	269243.2597	No	Well does not reflect highest concentration encountered in first groundwater
Off-Site	OS-02	VOC-902	624	2-Chloroethylvinyl ether	10	ug/L	U	6/3/1988	Primary Sample	SSFL Legacy Data	AnalTech	1783606.7285	269243.2597	No	Well does not reflect highest concentration encountered in first groundwater
Off-Site	OS-02	VOC-902	624	2-Hexanone	10	ug/L	U	6/3/1988	Primary Sample	SSFL Legacy Data	AnalTech	1783606.7285	269243.2597	No	Well does not reflect highest concentration encountered in first groundwater
Off-Site	OS-02	VOC-902	624	Acetone	10	ug/L	U	6/3/1988	Primary Sample	SSFL Legacy Data	AnalTech	1783606.7285	269243.2597	No	Well does not reflect highest concentration encountered in first groundwater
Off-Site	OS-02	VOC-902	624	Benzene	1	ug/L	U	6/3/1988	Primary Sample	SSFL Legacy Data	AnalTech	1783606.7285	269243.2597	No	Well does not reflect highest concentration encountered in first groundwater
Off-Site	OS-02	VOC-902	624	Bromodichloromethane	1	ug/L	U	6/3/1988	Primary Sample	SSFL Legacy Data	AnalTech	1783606.7285	269243.2597	No	Well does not reflect highest concentration encountered in first groundwater
Off-Site	OS-02	VOC-902	624	Bromoform	5	ug/L	U	6/3/1988	Primary Sample	SSFL Legacy Data	AnalTech	1783606.7285	269243.2597	No	Well does not reflect highest concentration encountered in first groundwater
Off-Site	OS-02	VOC-902	624	Bromomethane	10	ug/L	U	6/3/1988	Primary Sample	SSFL Legacy Data	AnalTech	1783606.7285	269243.2597	No	Well does not reflect highest concentration encountered in first groundwater
Off-Site	OS-02	VOC-902	624	Carbon Disulfide	1	ug/L	U	6/3/1988	Primary Sample	SSFL Legacy Data	AnalTech	1783606.7285	269243.2597	No	Well does not reflect highest concentration encountered in first groundwater
Off-Site	OS-02	VOC-902	624	Carbon Tetrachloride	1	ug/L	U	6/3/1988	Primary Sample	SSFL Legacy Data	AnalTech	1783606.7285	269243.2597	No	Well does not reflect highest concentration encountered in first groundwater
Off-Site	OS-02	VOC-902	624	Chlorobenzene	1	ug/L	U	6/3/1988	Primary Sample	SSFL Legacy Data	AnalTech	1783606.7285	269243.2597	No	Well does not reflect highest concentration encountered in first groundwater
Off-Site	OS-02	VOC-902	624	Chloroethane	1	ug/L	U	6/3/1988	Primary Sample	SSFL Legacy Data	AnalTech	1783606.7285	269243.2597	No	Well does not reflect highest concentration encountered in first groundwater
Off-Site	OS-02	VOC-902	624	Chloroform	1	ug/L	U	6/3/1988	Primary Sample	SSFL Legacy Data	AnalTech	1783606.7285	269243.2597	No	Well does not reflect highest concentration encountered in first groundwater
Off-Site	OS-02	VOC-902	624	Chloromethane	10	ug/L	U	6/3/1988	Primary Sample	SSFL Legacy Data	AnalTech	1783606.7285	269243.2597	No	Well does not reflect highest concentration encountered in first groundwater
Off-Site	OS-02	VOC-902	624	cis-1,3-Dichloropropene	1	ug/L	U	6/3/1988	Primary Sample	SSFL Legacy Data	AnalTech	1783606.7285	269243.2597	No	Well does not reflect highest concentration encountered in first groundwater
Off-Site	OS-02	VOC-902	624	Dibromochloromethane	1	ug/L	U	6/3/1988	Primary Sample	SSFL Legacy Data	AnalTech	1783606.7285	269243.2597	No	Well does not reflect highest concentration encountered in first groundwater
Off-Site	OS-02	VOC-902	624	Dichlorobenzenes	5	ug/L	U	6/3/1988	Primary Sample	SSFL Legacy Data	AnalTech	1783606.7285	269243.2597	No	Well does not reflect highest concentration encountered in first groundwater
Off-Site	OS-02	VOC-902	624	Ethylbenzene	1	ug/L	U	6/3/1988	Primary Sample	SSFL Legacy Data	AnalTech	1783606.7285	269243.2597	No	Well does not reflect highest concentration encountered in first groundwater
Off-Site	OS-02	VOC-902	624	Methyl ethyl ketone	10	ug/L	U	6/3/1988	Primary Sample	SSFL Legacy Data	AnalTech	1783606.7285	269243.2597	No	Well does not reflect highest concentration encountered in first groundwater
Off-Site	OS-02	VOC-902	624	Methyl isobutyl ketone (MIBK)	10	ug/L	U	6/3/1988	Primary Sample	SSFL Legacy Data	AnalTech	1783606.7285	269243.2597	No	Well does not reflect highest concentration encountered in first groundwater
Off-Site	OS-02	VOC-902	624	Methylene chloride	5	ug/L	U	6/3/1988	Primary Sample	SSFL Legacy Data	AnalTech	1783606.7285	269243.2597	No	Well does not reflect highest concentration encountered in first groundwater
Off-Site	OS-02	VOC-902	624	Styrene	1	ug/L	U	6/3/1988	Primary Sample	SSFL Legacy Data	AnalTech	1783606.7285	269243.2597	No	Well does not reflect highest concentration encountered in first groundwater
Off-Site	OS-02	VOC-902	624	Tetrachloroethene	1	ug/L	U	6/3/1988	Primary Sample	SSFL Legacy Data	AnalTech	1783606.7285	269243.2597	No	Well does not reflect highest concentration encountered in first groundwater
Off-Site	OS-02	VOC-902	624	Toluene	1	ug/L	U	6/3/1988	Primary Sample	SSFL Legacy Data	AnalTech	1783606.7285	269243.2597	No	Well does not reflect highest concentration encountered in first groundwater
Off-Site	OS-02	VOC-902	624	trans-1,2-Dichloroethene	1	ug/L	U	6/3/1988	Primary Sample	SSFL Legacy Data	AnalTech	1783606.7285	269243.2597	No	Well does not reflect highest concentration encountered in first groundwater
Off-Site	OS-02	VOC-902	624	trans-1,3-Dichloropropene	1	ug/L	U	6/3/1988	Primary Sample	SSFL Legacy Data	AnalTech	1783606.7285	269243.2597	No	Well does not reflect highest concentration encountered in first groundwater
Off-Site	OS-02	VOC-902	624	Trichloroethene	1	ug/L	U	6/3/1988	Primary Sample	SSFL Legacy Data	AnalTech	1783606.7285	269243.2597	No	Well does not reflect highest concentration encountered in first groundwater
Off-Site	OS-02	VOC-902	624	Vinyl acetate	10	ug/L	U	6/3/1988	Primary Sample	SSFL Legacy Data	AnalTech	1783606.7285	269243.2597	No	Well does not reflect highest concentration encountered in first groundwater
Off-Site	OS-02	VOC-902	624	Vinyl chloride	1	ug/L	U	6/3/1988	Primary Sample	SSFL Legacy Data	AnalTech	1783606.7285	269243.2597	No	Well does not reflect highest concentration encountered in first groundwater
Off-Site	OS-02	VOC-902	624	Xylenes, Total	1	ug/L	U	6/3/1988	Primary Sample	SSFL Legacy Data	AnalTech	1783606.7285	269243.2597	No	Well does not reflect highest concentration encountered in first groundwater
Off-Site	OS-02	VOC-903	624	1,1,1-Trichloroethane	1	ug/L	U	9/23/1988	Primary Sample	SSFL Legacy Data	AnalTech	1783606.7285	269243.2597	No	Well does not reflect highest concentration encountered in first groundwater
Off-Site	OS-02	VOC-903	624	1,1,2,2-Tetrachloroethane	1	ug/L	U	9/23/1988	Primary Sample	SSFL Legacy Data	AnalTech	1783606.7285	269243.2597	No	Well does not reflect highest concentration encountered in first groundwater
Off-Site	OS-02	VOC-903	624	1,1,2-Trichloroethane	1	ug/L	U	9/23/1988	Primary Sample	SSFL Legacy Data	AnalTech	1783606.7285	269243.2597	No	Well does not reflect highest concentration encountered in first groundwater
Off-Site	OS-02	VOC-903	624	1,1-Dichloroethane	1	ug/L	U	9/23/1988	Primary Sample	SSFL Legacy Data	AnalTech	1783606.7285	269243.2597	No	Well does not reflect highest concentration encountered in first groundwater
Off-Site	OS-02	VOC-903	624	1,1-Dichloroethene	1	ug/L	U	9/23/1988	Primary Sample	SSFL Legacy Data	AnalTech	1783606.7285	269243.2597	No	Well does not reflect highest concentration encountered in first groundwater
Off-Site	OS-02	VOC-903	624	1,2-Dichloroethane	1	ug/L	U	9/23/1988	Primary Sample	SSFL Legacy Data	AnalTech	1783606.7285	269243.2597	No	Well does not reflect highest concentration encountered in first groundwater
Off-Site	OS-02	VOC-903	624	1,2-Dichloropropane	1	ug/L	U	9/23/1988	Primary Sample	SSFL Legacy Data	AnalTech	1783606.7285	269243.2597	No	Well does not reflect highest concentration encountered in first groundwater
Off-Site	OS-02	VOC-903	624	2-Chloroethylvinyl ether	10	ug/L	U	9/23/1988	Primary Sample	SSFL Legacy Data	AnalTech	1783606.7285	269243.2597	No	Well does not reflect highest concentration encountered in first groundwater
Off-Site	OS-02	VOC-903	624	2-Hexanone	10	ug/L	U	9/23/1988	Primary Sample	SSFL Legacy Data	AnalTech	1783606.7285	269243.2597	No	Well does not reflect highest concentration encountered in first groundwater
Off-Site	OS-02	VOC-903	624	Acetone	10	ug/L	U	9/23/1988	Primary Sample	SSFL Legacy Data	AnalTech	1783606.7285	269243.2597	No	Well does not reflect highest concentration encountered in first groundwater
Off-Site	OS-02	VOC-903	624	Benzene	1	ug/L	U	9/23/1988	Primary Sample	SSFL Legacy Data	AnalTech	1783606.7285	269243.2597	No	Well does not reflect highest concentration encountered in first groundwater
Off-Site	OS-02	VOC-903	624	Bromodichloromethane	1	ug/L	U	9/23/1988	Primary Sample	SSFL Legacy Data	AnalTech	1783606.7285	269243.2597	No	Well does not reflect highest concentration encountered in first groundwater
Off-Site	OS-02	VOC-903	624	Bromoform	5	ug/L	U	9/23/1988	Primary Sample	SSFL Legacy Data	AnalTech	1783606.7285	269243.2597	No	Well does not reflect highest concentration encountered in first groundwater
Off-Site	OS-02	VOC-903	624	Bromomethane	10	ug/L	U	9/23/1988	Primary Sample	SSFL Legacy Data	AnalTech	1783606.7285	269243.2597	No	Well does not reflect highest concentration encountered in first groundwater
Off-Site	OS-02	VOC-903	624	Carbon Disulfide	1	ug/L	U	9/23/1988	Primary Sample	SSFL Legacy Data	AnalTech	1783606.7285	269243.2597	No	Well does not reflect highest concentration encountered in first groundwater
Off-Site	OS-02	VOC-903	624	Carbon Tetrachloride	1	ug/L	U	9/23/1988	Primary Sample	SSFL Legacy Data	AnalTech	1783606.7285	269243.2597	No	Well does not reflect highest concentration encountered in first groundwater
Off-Site	OS-02	VOC-903	624	Chlorobenzene	1	ug/L	U	9/23/1988	Primary Sample	SSFL Legacy Data	AnalTech	1783606.7285	269243.2597	No	Well does not reflect highest concentration encountered in first groundwater
Off-Site	OS-02	VOC-903	624	Chloroethane	1	ug/L	U	9/23/1988	Primary Sample	SSFL Legacy Data	AnalTech	1783606.7285	269243.2597	No	Well does not reflect highest concentration encountered in first groundwater
Off-Site	OS-02	VOC-903	624	Chloroform	1	ug/L	U	9/23/1988	Primary Sample	SSFL Legacy Data	AnalTech	1783606.7285	269243.2597	No	Well does not reflect highest concentration encountered in first groundwater
Off-Site	OS-02	VOC-903	624	Chloromethane	10	ug/L	U	9/23/1988	Primary Sample	SSFL Legacy Data	AnalTech	1783606.7285	269243.2597	No	Well does not reflect highest concentration encountered in first groundwater
Off-Site	OS-02	VOC-903	624	cis-1,3-Dichloropropene	1	ug/L	U	9/23/1988	Primary Sample	SSFL Legacy Data	AnalTech	1783606.7285	269243.2597	No	Well does not reflect highest concentration encountered in first groundwater
Off-Site	OS-02	VOC-903	624	Dibromochloromethane	1	ug/L	U	9/23/1988	Primary Sample	SSFL Legacy Data	AnalTech	1783606.7285	269243.2597	No	Well does not reflect highest concentration encountered in first groundwater
Off-Site	OS-02	VOC-903	624	Dichlorobenzenes	5	ug/L	U	9/23/1988	Primary Sample	SSFL Legacy Data	AnalTech	1783606.7285	269243.2597	No	Well does not reflect highest concentration encountered in first groundwater
Off-Site	OS-02	VOC-903	624	Ethylbenzene	1	ug/L	U	9/23/1988	Primary Sample	SSFL Legacy Data	AnalTech	1783606.7285	269243.2597	No	Well does not reflect highest concentration encountered in first groundwater
Off-Site	OS-02	VOC-903	624	Methyl ethyl ketone	10	ug/L	U	9/23/1988	Primary Sample	SSFL Legacy Data	AnalTech	1783606.7285	269243.2597	No	Well does not reflect highest concentration encountered in first groundwater
Off-Site	OS-02	VOC-903	624	Methyl isobutyl ketone (MIBK)	10	ug/L	U	9/23/1988	Primary Sample	SSFL Legacy Data	AnalTech	1783606.7285	269243.2597	No	Well does not reflect highest concentration encountered in first groundwater
Off-Site	OS-02	VOC-903	624	Methylene chloride	5	ug/L	U	9/23/1988	Primary Sample	SSFL Legacy Data	AnalTech	1783606.7285	269243.2597	No	Well does not reflect highest concentration encountered in first groundwater
Off-Site	OS-02	VOC-903	624	Styrene	1	ug/L	U	9/23/1988	Primary Sample	SSFL Legacy Data	AnalTech	1783606.7285	269243.2597	No	Well does not reflect highest concentration encountered in first groundwater
Off-Site	OS-02	VOC-903	624	Tetrachloroethene	1	ug/L	U	9/23/1988	Primary Sample	SSFL Legacy Data	AnalTech	1783606.7285	269243.2597	No	Well does not reflect highest concentration encountered in first groundwater
Off-Site	OS-02	VOC-903	624	Toluene	1	ug/L	U	9/23/1988	Primary Sample	SSFL Legacy Data	AnalTech	1783606.7285	269243.2597	No	Well does not reflect highest concentration encountered in first groundwater
Off-Site	OS-02	VOC-903	624	trans-1,2-Dichloroethene	1	ug/L	U	9/23/1988	Primary Sample	SSFL Legacy Data	AnalTech	1783606.7285	269243.2597	No	Well does not reflect highest concentration encountered in first groundwater
Off-Site	OS-02	VOC-903	624	trans-1,3-Dichloropropene	1	ug/L	U	9/23/1988	Primary Sample	SSFL Legacy Data	AnalTech	1783606.7285	269243.2597	No	Well does not reflect highest concentration encountered in first groundwater
Off-Site	OS-02	VOC-903	624	Trichloroethene	1	ug/L	U	9/23/1988	Primary Sample	SSFL Legacy Data	AnalTech	1783606.7285	269243.2597	No	Well does not reflect highest concentration encountered in first groundwater
Off-Site	OS-02	VOC-903	624	Vinyl acetate	10	ug/L	U	9/23/1988	Primary Sample	SSFL Legacy Data	AnalTech	1783606.7285	269243.2597	No	Well does not reflect highest concentration encountered in first groundwater
Off-Site	OS-02	VOC-903	624	Vinyl chloride	1	ug/L	U	9/23/1988	Primary Sample	SSFL Legacy Data	AnalTech	1783606.7285	269243.2597	No	Well does not reflect highest concentration encountered in first groundwater
Off-Site	OS-02	VOC-903	624	Xylenes, Total	1	ug/L	U	9/23/1988	Primary Sample	SSFL Legacy Data	AnalTech	1783606.7285	269243.2597	No	Well does not reflect highest concentration encountered in first groundwater
Off-Site	OS-02	VOC-904	624	1,1,1-Trichloroethane	1	ug/L	U	12/6/1988	Primary Sample	SSFL Legacy Data	AnalTech	1783606.7285	269243.2597	No	Well does not reflect highest concentration encountered in first groundwater
Off-Site	OS-02	VOC-904	624	1,1,2,2-Tetrachloroethane	1	ug/L	U	12/6/1988	Primary Sample	SSFL Legacy Data	AnalTech	1783606.7285	269243.2597	No	Well does not reflect highest concentration encountered in first groundwater
Off-Site	OS-02	VOC-904	624	1,1,2-Trichloroethane	1	ug/L	U	12/6/1988	Primary Sample	SSFL Legacy Data	AnalTech	1783606.7285	269243.2597	No	Well does not reflect highest concentration encountered in first groundwater
Off-Site	OS-02	VOC-904	624	1,1-Dichloroethane	1	ug/L	U	12/6/1988	Primary Sample	SSFL Legacy Data	AnalTech	1783606.7285	269243.2597	No	Well does not reflect highest concentration encountered in first groundwater
Off-Site	OS-02	VOC-904	624	1,1-Dichloroethene	1	ug/L	U	12/6/1988	Primary Sample	SSFL Legacy Data	AnalTech	1783606.7285	269243.2597	No	Well does not reflect highest concentration encountered in first groundwater
Off-Site	OS-02	VOC-904	624	1,2-Dichloroethane	1	ug/L	U	12/6/1988	Primary Sample	SSFL Legacy Data	AnalTech	1783606.7285	269243.2597	No	Well does not reflect highest concentration encountered in first groundwater
Off-Site	OS-02	VOC-904	624	1,2-Dichloropropane	1	ug/L	U	12/6/1988	Primary Sample	SSFL Legacy Data	AnalTech	1783606.7285	269243.2597	No	Well does not reflect highest concentration encountered in first groundwater
Off-Site	OS-02	VOC-904	624	2-Chloroethylvinyl ether	10	ug/L	U	12/6/1988	Primary Sample	SSFL Legacy Data	AnalTech	1783606.7285	269243.2597	No	Well does not reflect highest concentration encountered in first groundwater
Off-Site	OS-02	VOC-904	624	2-Hexanone	10	ug/L	U	12/6/1988	Primary Sample	SSFL Legacy Data	AnalTech	1783606.7285	269243.2597	No	Well does not reflect highest concentration encountered in first groundwater
Off-Site	OS-02	VOC-904	624	Acetone	10	ug/L	U	12/6/1988	Primary Sample	SSFL Legacy Data	AnalTech	1783606.7285	269243.2597	No	Well does not reflect highest concentration encountered in first groundwater
Off-Site	OS-02	VOC-904	624	Benzene	1	ug/L	U	12/6/1988	Primary Sample	SSFL Legacy Data	AnalTech	1783606.7285	269243.2597	No	Well does not reflect highest concentration encountered in first groundwater
Off-Site	OS-02	VOC-904	624	Bromodichloromethane	1	ug/L	U	12/6/1988	Primary Sample	SSFL Legacy Data	AnalTech	1783606.7285	269243.2597	No	Well does not reflect highest concentration encountered in first groundwater
Off-Site	OS-02	VOC-904	624	Bromoform	5	ug/L	U	12/6/1988	Primary Sample	SSFL Legacy Data	AnalTech	1783606.7285	269243.2597	No	Well does not reflect highest concentration encountered in first groundwater
Off-Site	OS-02	VOC-904	624	Bromomethane	10	ug/L	U	12/6/1988	Primary Sample	SSFL Legacy Data	AnalTech	1783606.7285	269243.2597	No	Well does not reflect highest concentration encountered in first groundwater
Off-Site	OS-02	VOC-904	624	Carbon Disulfide	1	ug/L	U	12/6/1988	Primary Sample	SSFL Legacy Data	AnalTech	1783606.7285	269243.2597	No	Well does not reflect highest concentration encountered in first groundwater

RFI Site	Well ID	Sample ID	Analytical Method	Analyte	Result	Units	Qualifier Code	Collection Date	Sample Type	Sample Delivery Group	Analytical Laboratory	Easting	Northing	Included in Risk Assessment	Rationale for Risk Exclusion
Off-Site	OS-02	VOC-904	624	Carbon Tetrachloride	1	ug/L	U	12/6/1988	Primary Sample	SSFL Legacy Data	AnalTech	1783606.7285	269243.2597	No	Well does not reflect highest concentration encountered in first groundwater
Off-Site	OS-02	VOC-904	624	Chlorobenzene	1	ug/L	U	12/6/1988	Primary Sample	SSFL Legacy Data	AnalTech	1783606.7285	269243.2597	No	Well does not reflect highest concentration encountered in first groundwater
Off-Site	OS-02	VOC-904	624	Chloroethane	1	ug/L	U	12/6/1988	Primary Sample	SSFL Legacy Data	AnalTech	1783606.7285	269243.2597	No	Well does not reflect highest concentration encountered in first groundwater
Off-Site	OS-02	VOC-904	624	Chloroform	1	ug/L	U	12/6/1988	Primary Sample	SSFL Legacy Data	AnalTech	1783606.7285	269243.2597	No	Well does not reflect highest concentration encountered in first groundwater
Off-Site	OS-02	VOC-904	624	Chloromethane	10	ug/L	U	12/6/1988	Primary Sample	SSFL Legacy Data	AnalTech	1783606.7285	269243.2597	No	Well does not reflect highest concentration encountered in first groundwater
Off-Site	OS-02	VOC-904	624	cis-1,3-Dichloropropene	1	ug/L	U	12/6/1988	Primary Sample	SSFL Legacy Data	AnalTech	1783606.7285	269243.2597	No	Well does not reflect highest concentration encountered in first groundwater
Off-Site	OS-02	VOC-904	624	Dibromochloromethane	1	ug/L	U	12/6/1988	Primary Sample	SSFL Legacy Data	AnalTech	1783606.7285	269243.2597	No	Well does not reflect highest concentration encountered in first groundwater
Off-Site	OS-02	VOC-904	624	Dichlorobenzenes	5	ug/L	U	12/6/1988	Primary Sample	SSFL Legacy Data	AnalTech	1783606.7285	269243.2597	No	Well does not reflect highest concentration encountered in first groundwater
Off-Site	OS-02	VOC-904	624	Ethylbenzene	1	ug/L	U	12/6/1988	Primary Sample	SSFL Legacy Data	AnalTech	1783606.7285	269243.2597	No	Well does not reflect highest concentration encountered in first groundwater
Off-Site	OS-02	VOC-904	624	Methyl ethyl ketone	10	ug/L	U	12/6/1988	Primary Sample	SSFL Legacy Data	AnalTech	1783606.7285	269243.2597	No	Well does not reflect highest concentration encountered in first groundwater
Off-Site	OS-02	VOC-904	624	Methyl isobutyl ketone (MIBK)	10	ug/L	U	12/6/1988	Primary Sample	SSFL Legacy Data	AnalTech	1783606.7285	269243.2597	No	Well does not reflect highest concentration encountered in first groundwater
Off-Site	OS-02	VOC-904	624	Methylene chloride	5	ug/L	U	12/6/1988	Primary Sample	SSFL Legacy Data	AnalTech	1783606.7285	269243.2597	No	Well does not reflect highest concentration encountered in first groundwater
Off-Site	OS-02	VOC-904	624	Styrene	1	ug/L	U	12/6/1988	Primary Sample	SSFL Legacy Data	AnalTech	1783606.7285	269243.2597	No	Well does not reflect highest concentration encountered in first groundwater
Off-Site	OS-02	VOC-904	624	Tetrachloroethene	1	ug/L	U	12/6/1988	Primary Sample	SSFL Legacy Data	AnalTech	1783606.7285	269243.2597	No	Well does not reflect highest concentration encountered in first groundwater
Off-Site	OS-02	VOC-904	624	Toluene	1	ug/L	U	12/6/1988	Primary Sample	SSFL Legacy Data	AnalTech	1783606.7285	269243.2597	No	Well does not reflect highest concentration encountered in first groundwater
Off-Site	OS-02	VOC-904	624	trans-1,2-Dichloroethene	1	ug/L	U	12/6/1988	Primary Sample	SSFL Legacy Data	AnalTech	1783606.7285	269243.2597	No	Well does not reflect highest concentration encountered in first groundwater
Off-Site	OS-02	VOC-904	624	trans-1,3-Dichloropropene	1	ug/L	U	12/6/1988	Primary Sample	SSFL Legacy Data	AnalTech	1783606.7285	269243.2597	No	Well does not reflect highest concentration encountered in first groundwater
Off-Site	OS-02	VOC-904	624	Trichloroethene	1	ug/L	U	12/6/1988	Primary Sample	SSFL Legacy Data	AnalTech	1783606.7285	269243.2597	No	Well does not reflect highest concentration encountered in first groundwater
Off-Site	OS-02	VOC-904	624	Vinyl acetate	10	ug/L	U	12/6/1988	Primary Sample	SSFL Legacy Data	AnalTech	1783606.7285	269243.2597	No	Well does not reflect highest concentration encountered in first groundwater
Off-Site	OS-02	VOC-904	624	Vinyl chloride	1	ug/L	U	12/6/1988	Primary Sample	SSFL Legacy Data	AnalTech	1783606.7285	269243.2597	No	Well does not reflect highest concentration encountered in first groundwater
Off-Site	OS-02	VOC-904	624	Xylenes, Total	1	ug/L	U	12/6/1988	Primary Sample	SSFL Legacy Data	AnalTech	1783606.7285	269243.2597	No	Well does not reflect highest concentration encountered in first groundwater
Off-Site	OS-02	VOC-905	8240	1,1,1-Trichloroethane	1	ug/L	U	3/6/1989	Primary Sample	SSFL Legacy Data	AnalTech	1783606.7285	269243.2597	No	Well does not reflect highest concentration encountered in first groundwater
Off-Site	OS-02	VOC-905	8240	1,1,2,2-Tetrachloroethane	1	ug/L	U	3/6/1989	Primary Sample	SSFL Legacy Data	AnalTech	1783606.7285	269243.2597	No	Well does not reflect highest concentration encountered in first groundwater
Off-Site	OS-02	VOC-905	8240	1,1,2-Trichloroethane	1	ug/L	U	3/6/1989	Primary Sample	SSFL Legacy Data	AnalTech	1783606.7285	269243.2597	No	Well does not reflect highest concentration encountered in first groundwater
Off-Site	OS-02	VOC-905	8240	1,1-Dichloroethane	1	ug/L	U	3/6/1989	Primary Sample	SSFL Legacy Data	AnalTech	1783606.7285	269243.2597	No	Well does not reflect highest concentration encountered in first groundwater
Off-Site	OS-02	VOC-905	8240	1,1-Dichloroethene	1	ug/L	U	3/6/1989	Primary Sample	SSFL Legacy Data	AnalTech	1783606.7285	269243.2597	No	Well does not reflect highest concentration encountered in first groundwater
Off-Site	OS-02	VOC-905	8240	1,2-Dichloroethane	1	ug/L	U	3/6/1989	Primary Sample	SSFL Legacy Data	AnalTech	1783606.7285	269243.2597	No	Well does not reflect highest concentration encountered in first groundwater
Off-Site	OS-02	VOC-905	8240	1,2-Dichloropropane	1	ug/L	U	3/6/1989	Primary Sample	SSFL Legacy Data	AnalTech	1783606.7285	269243.2597	No	Well does not reflect highest concentration encountered in first groundwater
Off-Site	OS-02	VOC-905	8240	2-Chloroethylvinyl ether	10	ug/L	U	3/6/1989	Primary Sample	SSFL Legacy Data	AnalTech	1783606.7285	269243.2597	No	Well does not reflect highest concentration encountered in first groundwater
Off-Site	OS-02	VOC-905	8240	2-Hexanone	10	ug/L	U	3/6/1989	Primary Sample	SSFL Legacy Data	AnalTech	1783606.7285	269243.2597	No	Well does not reflect highest concentration encountered in first groundwater
Off-Site	OS-02	VOC-905	8240	Acetone	10	ug/L	U	3/6/1989	Primary Sample	SSFL Legacy Data	AnalTech	1783606.7285	269243.2597	No	Well does not reflect highest concentration encountered in first groundwater
Off-Site	OS-02	VOC-905	8240	Benzene	1	ug/L	U	3/6/1989	Primary Sample	SSFL Legacy Data	AnalTech	1783606.7285	269243.2597	No	Well does not reflect highest concentration encountered in first groundwater
Off-Site	OS-02	VOC-905	8240	Bromodichloromethane	1	ug/L	U	3/6/1989	Primary Sample	SSFL Legacy Data	AnalTech	1783606.7285	269243.2597	No	Well does not reflect highest concentration encountered in first groundwater
Off-Site	OS-02	VOC-905	8240	Bromoform	5	ug/L	U	3/6/1989	Primary Sample	SSFL Legacy Data	AnalTech	1783606.7285	269243.2597	No	Well does not reflect highest concentration encountered in first groundwater
Off-Site	OS-02	VOC-905	8240	Bromomethane	10	ug/L	U	3/6/1989	Primary Sample	SSFL Legacy Data	AnalTech	1783606.7285	269243.2597	No	Well does not reflect highest concentration encountered in first groundwater
Off-Site	OS-02	VOC-905	8240	Carbon Disulfide	1	ug/L	U	3/6/1989	Primary Sample	SSFL Legacy Data	AnalTech	1783606.7285	269243.2597	No	Well does not reflect highest concentration encountered in first groundwater
Off-Site	OS-02	VOC-905	8240	Carbon Tetrachloride	1	ug/L	U	3/6/1989	Primary Sample	SSFL Legacy Data	AnalTech	1783606.7285	269243.2597	No	Well does not reflect highest concentration encountered in first groundwater
Off-Site	OS-02	VOC-905	8240	Chlorobenzene	1	ug/L	U	3/6/1989	Primary Sample	SSFL Legacy Data	AnalTech	1783606.7285	269243.2597	No	Well does not reflect highest concentration encountered in first groundwater
Off-Site	OS-02	VOC-905	8240	Chloroethane	1	ug/L	U	3/6/1989	Primary Sample	SSFL Legacy Data	AnalTech	1783606.7285	269243.2597	No	Well does not reflect highest concentration encountered in first groundwater
Off-Site	OS-02	VOC-905	8240	Chloroform	1	ug/L	U	3/6/1989	Primary Sample	SSFL Legacy Data	AnalTech	1783606.7285	269243.2597	No	Well does not reflect highest concentration encountered in first groundwater
Off-Site	OS-02	VOC-905	8240	Chloromethane	10	ug/L	U	3/6/1989	Primary Sample	SSFL Legacy Data	AnalTech	1783606.7285	269243.2597	No	Well does not reflect highest concentration encountered in first groundwater
Off-Site	OS-02	VOC-905	8240	cis-1,3-Dichloropropene	1	ug/L	U	3/6/1989	Primary Sample	SSFL Legacy Data	AnalTech	1783606.7285	269243.2597	No	Well does not reflect highest concentration encountered in first groundwater
Off-Site	OS-02	VOC-905	8240	Dibromochloromethane	1	ug/L	U	3/6/1989	Primary Sample	SSFL Legacy Data	AnalTech	1783606.7285	269243.2597	No	Well does not reflect highest concentration encountered in first groundwater
Off-Site	OS-02	VOC-905	8240	Dichlorobenzenes	5	ug/L	U	3/6/1989	Primary Sample	SSFL Legacy Data	AnalTech	1783606.7285	269243.2597	No	Well does not reflect highest concentration encountered in first groundwater
Off-Site	OS-02	VOC-905	8240	Ethylbenzene	1	ug/L	U	3/6/1989	Primary Sample	SSFL Legacy Data	AnalTech	1783606.7285	269243.2597	No	Well does not reflect highest concentration encountered in first groundwater
Off-Site	OS-02	VOC-905	8240	Methyl ethyl ketone	10	ug/L	U	3/6/1989	Primary Sample	SSFL Legacy Data	AnalTech	1783606.7285	269243.2597	No	Well does not reflect highest concentration encountered in first groundwater
Off-Site	OS-02	VOC-905	8240	Methyl isobutyl ketone (MIBK)	10	ug/L	U	3/6/1989	Primary Sample	SSFL Legacy Data	AnalTech	1783606.7285	269243.2597	No	Well does not reflect highest concentration encountered in first groundwater
Off-Site	OS-02	VOC-905	8240	Methylene chloride	5	ug/L	U	3/6/1989	Primary Sample	SSFL Legacy Data	AnalTech	1783606.7285	269243.2597	No	Well does not reflect highest concentration encountered in first groundwater
Off-Site	OS-02	VOC-905	8240	Styrene	1	ug/L	U	3/6/1989	Primary Sample	SSFL Legacy Data	AnalTech	1783606.7285	269243.2597	No	Well does not reflect highest concentration encountered in first groundwater
Off-Site	OS-02	VOC-905	8240	Tetrachloroethene	1	ug/L	U	3/6/1989	Primary Sample	SSFL Legacy Data	AnalTech	1783606.7285	269243.2597	No	Well does not reflect highest concentration encountered in first groundwater
Off-Site	OS-02	VOC-905	8240	Toluene	1	ug/L	U	3/6/1989	Primary Sample	SSFL Legacy Data	AnalTech	1783606.7285	269243.2597	No	Well does not reflect highest concentration encountered in first groundwater
Off-Site	OS-02	VOC-905	8240	trans-1,2-Dichloroethene	1	ug/L	U	3/6/1989	Primary Sample	SSFL Legacy Data	AnalTech	1783606.7285	269243.2597	No	Well does not reflect highest concentration encountered in first groundwater
Off-Site	OS-02	VOC-905	8240	trans-1,3-Dichloropropene	1	ug/L	U	3/6/1989	Primary Sample	SSFL Legacy Data	AnalTech	1783606.7285	269243.2597	No	Well does not reflect highest concentration encountered in first groundwater
Off-Site	OS-02	VOC-905	8240	Trichloroethene	1	ug/L	U	3/6/1989	Primary Sample	SSFL Legacy Data	AnalTech	1783606.7285	269243.2597	No	Well does not reflect highest concentration encountered in first groundwater
Off-Site	OS-02	VOC-905	8240	Vinyl acetate	10	ug/L	U	3/6/1989	Primary Sample	SSFL Legacy Data	AnalTech	1783606.7285	269243.2597	No	Well does not reflect highest concentration encountered in first groundwater
Off-Site	OS-02	VOC-905	8240	Vinyl chloride	1	ug/L	U	3/6/1989	Primary Sample	SSFL Legacy Data	AnalTech	1783606.7285	269243.2597	No	Well does not reflect highest concentration encountered in first groundwater
Off-Site	OS-02	VOC-905	8240	Xylenes, Total	1	ug/L	U	3/6/1989	Primary Sample	SSFL Legacy Data	AnalTech	1783606.7285	269243.2597	No	Well does not reflect highest concentration encountered in first groundwater
Off-Site	OS-02	VOC-906	8240	1,1,1-Trichloroethane	4	ug/L	U	6/5/1989	Primary Sample	SSFL Legacy Data	SSFL	1783606.7285	269243.2597	No	Well does not reflect highest concentration encountered in first groundwater
Off-Site	OS-02	VOC-906	8240	1,1,2,2-Tetrachloroethane	7	ug/L	U	6/5/1989	Primary Sample	SSFL Legacy Data	SSFL	1783606.7285	269243.2597	No	Well does not reflect highest concentration encountered in first groundwater
Off-Site	OS-02	VOC-906	8240	1,1,2-Trichloroethane	5	ug/L	U	6/5/1989	Primary Sample	SSFL Legacy Data	SSFL	1783606.7285	269243.2597	No	Well does not reflect highest concentration encountered in first groundwater
Off-Site	OS-02	VOC-906	8240	1,1-Dichloroethane	5	ug/L	U	6/5/1989	Primary Sample	SSFL Legacy Data	SSFL	1783606.7285	269243.2597	No	Well does not reflect highest concentration encountered in first groundwater
Off-Site	OS-02	VOC-906	8240	1,1-Dichloroethene	3	ug/L	U	6/5/1989	Primary Sample	SSFL Legacy Data	SSFL	1783606.7285	269243.2597	No	Well does not reflect highest concentration encountered in first groundwater
Off-Site	OS-02	VOC-906	8240	1,2-Dichloroethane	3	ug/L	U	6/5/1989	Primary Sample	SSFL Legacy Data	SSFL	1783606.7285	269243.2597	No	Well does not reflect highest concentration encountered in first groundwater
Off-Site	OS-02	VOC-906	8240	1,2-Dichloropropane	6	ug/L	U	6/5/1989	Primary Sample	SSFL Legacy Data	SSFL	1783606.7285	269243.2597	No	Well does not reflect highest concentration encountered in first groundwater
Off-Site	OS-02	VOC-906	8240	2-Chloroethylvinyl ether	10	ug/L	U	6/5/1989	Primary Sample	SSFL Legacy Data	SSFL	1783606.7285	269243.2597	No	Well does not reflect highest concentration encountered in first groundwater
Off-Site	OS-02	VOC-906	8240	Acetone	20	ug/L	U	6/5/1989	Primary Sample	SSFL Legacy Data	SSFL	1783606.7285	269243.2597	No	Well does not reflect highest concentration encountered in first groundwater
Off-Site	OS-02	VOC-906	8240	Benzene	4	ug/L	U	6/5/1989	Primary Sample	SSFL Legacy Data	SSFL	1783606.7285	269243.2597	No	Well does not reflect highest concentration encountered in first groundwater
Off-Site	OS-02	VOC-906	8240	Bromodichloromethane	2	ug/L	U	6/5/1989	Primary Sample	SSFL Legacy Data	SSFL	1783606.7285	269243.2597	No	Well does not reflect highest concentration encountered in first groundwater
Off-Site	OS-02	VOC-906	8240	Bromoform	5	ug/L	U	6/5/1989	Primary Sample	SSFL Legacy Data	SSFL	1783606.7285	269243.2597	No	Well does not reflect highest concentration encountered in first groundwater
Off-Site	OS-02	VOC-906	8240	Bromomethane	10	ug/L	U	6/5/1989	Primary Sample	SSFL Legacy Data	SSFL	1783606.7285	269243.2597	No	Well does not reflect highest concentration encountered in first groundwater
Off-Site	OS-02	VOC-906	8240	Carbon Tetrachloride	3	ug/L	U	6/5/1989	Primary Sample	SSFL Legacy Data	SSFL	1783606.7285	269243.2597	No	Well does not reflect highest concentration encountered in first groundwater
Off-Site	OS-02	VOC-906	8240	Chlorobenzene	6	ug/L	U	6/5/1989	Primary Sample	SSFL Legacy Data	SSFL	1783606.7285	269243.2597	No	Well does not reflect highest concentration encountered in first groundwater
Off-Site	OS-02	VOC-906	8240	Chloroethane	10	ug/L	U	6/5/1989	Primary Sample	SSFL Legacy Data	SSFL	1783606.7285	269243.2597	No	Well does not reflect highest concentration encountered in first groundwater
Off-Site	OS-02	VOC-906	8240	Chloroform	2	ug/L	U	6/5/1989	Primary Sample	SSFL Legacy Data	SSFL	1783606.7285	269243.2597	No	Well does not reflect highest concentration encountered in first groundwater
Off-Site	OS-02	VOC-906	8240	Chloromethane	10	ug/L	U	6/5/1989	Primary Sample	SSFL Legacy Data	SSFL	1783606.7285	269243.2597	No	Well does not reflect highest concentration encountered in first groundwater
Off-Site	OS-02	VOC-906	8240	cis-1,3-Dichloropropene	5	ug/L	U	6/5/1989	Primary Sample	SSFL Legacy Data	SSFL	1783606.7285	269243.2597	No	Well does not reflect highest concentration encountered in first groundwater
Off-Site	OS-02	VOC-906	8240	Dibromochloromethane	3	ug/L	U	6/5/1989	Primary Sample	SSFL Legacy Data	SSFL	1783606.7285	269243.2597	No	Well does not reflect highest concentration encountered in first groundwater
Off-Site	OS-02	VOC-906	8240	Ethylbenzene	7	ug/L	U	6/5/1989	Primary Sample	SSFL Legacy Data	SSFL	1783606.7285	269243.2597	No	Well does not reflect highest concentration encountered in first groundwater
Off-Site	OS-02	VOC-906	8240	Methylene chloride	3	ug/L	U	6/5/1989	Primary Sample	SSFL Legacy Data	SSFL	1783606.7285	269243.2597	No	Well does not reflect highest concentration encountered in first groundwater
Off-Site	OS-02	VOC-906	8240	Tetrachloroethene	4	ug/L	U	6/5/1989	Primary Sample	SSFL Legacy Data	SSFL	1783606.7285	269243.2597	No	Well does not reflect highest concentration encountered in first groundwater
Off-Site	OS-02	VOC-906	8240	Toluene	6	ug/L	U	6/5/1989	Primary Sample	SSFL Legacy Data	SSFL	1783606.7285	269243.2597	No	Well does not reflect highest concentration encountered in first groundwater
Off-Site	OS-02	VOC-906	8240	trans-1,2-Dichloroethene	2	ug/L	U	6/5/1989	Primary Sample	SSFL Legacy Data	SSFL	1783606.7285	269243.2597	No	Well does not reflect highest concentration encountered in first groundwater

RFI Site	Well ID	Sample ID	Analytical Method	Analyte	Result	Units	Qualifier Code	Collection Date	Sample Type	Sample Delivery Group	Analytical Laboratory	Easting	Northing	Included in Risk Assessment	Rationale for Risk Exclusion
Off-Site	OS-02	VOC-906	8240	Trichloroethene	2	ug/L	U	6/5/1989	Primary Sample	SSFL Legacy Data	SSFL	1783606.7285	269243.2597	No	Well does not reflect highest concentration encountered in first groundwater
Off-Site	OS-02	VOC-906	8240	Trichlorofluoromethane	2	ug/L	U	6/5/1989	Primary Sample	SSFL Legacy Data	SSFL	1783606.7285	269243.2597	No	Well does not reflect highest concentration encountered in first groundwater
Off-Site	OS-02	VOC-906	8240	Vinyl chloride	1	ug/L	U	6/5/1989	Primary Sample	SSFL Legacy Data	SSFL	1783606.7285	269243.2597	No	Well does not reflect highest concentration encountered in first groundwater
Off-Site	OS-02	VOC-907	8240	1,1,1-Trichloroethane	1	ug/L	U	9/13/1989	Primary Sample	SSFL Legacy Data	AnalTech	1783606.7285	269243.2597	No	Well does not reflect highest concentration encountered in first groundwater
Off-Site	OS-02	VOC-907	8240	1,1,2,2-Tetrachloroethane	1	ug/L	U	9/13/1989	Primary Sample	SSFL Legacy Data	AnalTech	1783606.7285	269243.2597	No	Well does not reflect highest concentration encountered in first groundwater
Off-Site	OS-02	VOC-907	8240	1,1,2-Trichloroethane	1	ug/L	U	9/13/1989	Primary Sample	SSFL Legacy Data	AnalTech	1783606.7285	269243.2597	No	Well does not reflect highest concentration encountered in first groundwater
Off-Site	OS-02	VOC-907	8240	1,1-Dichloroethane	1	ug/L	U	9/13/1989	Primary Sample	SSFL Legacy Data	AnalTech	1783606.7285	269243.2597	No	Well does not reflect highest concentration encountered in first groundwater
Off-Site	OS-02	VOC-907	8240	1,1-Dichloroethene	1	ug/L	U	9/13/1989	Primary Sample	SSFL Legacy Data	AnalTech	1783606.7285	269243.2597	No	Well does not reflect highest concentration encountered in first groundwater
Off-Site	OS-02	VOC-907	8240	1,2-Dichloroethane	1	ug/L	U	9/13/1989	Primary Sample	SSFL Legacy Data	AnalTech	1783606.7285	269243.2597	No	Well does not reflect highest concentration encountered in first groundwater
Off-Site	OS-02	VOC-907	8240	1,2-Dichloropropane	1	ug/L	U	9/13/1989	Primary Sample	SSFL Legacy Data	AnalTech	1783606.7285	269243.2597	No	Well does not reflect highest concentration encountered in first groundwater
Off-Site	OS-02	VOC-907	8240	2-Chloroethylvinyl ether	10	ug/L	U	9/13/1989	Primary Sample	SSFL Legacy Data	AnalTech	1783606.7285	269243.2597	No	Well does not reflect highest concentration encountered in first groundwater
Off-Site	OS-02	VOC-907	8240	2-Hexanone	10	ug/L	U	9/13/1989	Primary Sample	SSFL Legacy Data	AnalTech	1783606.7285	269243.2597	No	Well does not reflect highest concentration encountered in first groundwater
Off-Site	OS-02	VOC-907	8240	Acetone	10	ug/L	U	9/13/1989	Primary Sample	SSFL Legacy Data	AnalTech	1783606.7285	269243.2597	No	Well does not reflect highest concentration encountered in first groundwater
Off-Site	OS-02	VOC-907	8240	Benzene	1	ug/L	U	9/13/1989	Primary Sample	SSFL Legacy Data	AnalTech	1783606.7285	269243.2597	No	Well does not reflect highest concentration encountered in first groundwater
Off-Site	OS-02	VOC-907	8240	Bromodichloromethane	1	ug/L	U	9/13/1989	Primary Sample	SSFL Legacy Data	AnalTech	1783606.7285	269243.2597	No	Well does not reflect highest concentration encountered in first groundwater
Off-Site	OS-02	VOC-907	8240	Bromoform	5	ug/L	U	9/13/1989	Primary Sample	SSFL Legacy Data	AnalTech	1783606.7285	269243.2597	No	Well does not reflect highest concentration encountered in first groundwater
Off-Site	OS-02	VOC-907	8240	Bromomethane	10	ug/L	U	9/13/1989	Primary Sample	SSFL Legacy Data	AnalTech	1783606.7285	269243.2597	No	Well does not reflect highest concentration encountered in first groundwater
Off-Site	OS-02	VOC-907	8240	Carbon Disulfide	1	ug/L	U	9/13/1989	Primary Sample	SSFL Legacy Data	AnalTech	1783606.7285	269243.2597	No	Well does not reflect highest concentration encountered in first groundwater
Off-Site	OS-02	VOC-907	8240	Carbon Tetrachloride	1	ug/L	U	9/13/1989	Primary Sample	SSFL Legacy Data	AnalTech	1783606.7285	269243.2597	No	Well does not reflect highest concentration encountered in first groundwater
Off-Site	OS-02	VOC-907	8240	Chlorobenzene	1	ug/L	U	9/13/1989	Primary Sample	SSFL Legacy Data	AnalTech	1783606.7285	269243.2597	No	Well does not reflect highest concentration encountered in first groundwater
Off-Site	OS-02	VOC-907	8240	Chloroethane	1	ug/L	U	9/13/1989	Primary Sample	SSFL Legacy Data	AnalTech	1783606.7285	269243.2597	No	Well does not reflect highest concentration encountered in first groundwater
Off-Site	OS-02	VOC-907	8240	Chloroform	1	ug/L	U	9/13/1989	Primary Sample	SSFL Legacy Data	AnalTech	1783606.7285	269243.2597	No	Well does not reflect highest concentration encountered in first groundwater
Off-Site	OS-02	VOC-907	8240	Chloromethane	10	ug/L	U	9/13/1989	Primary Sample	SSFL Legacy Data	AnalTech	1783606.7285	269243.2597	No	Well does not reflect highest concentration encountered in first groundwater
Off-Site	OS-02	VOC-907	8240	cis-1,3-Dichloropropene	1	ug/L	U	9/13/1989	Primary Sample	SSFL Legacy Data	AnalTech	1783606.7285	269243.2597	No	Well does not reflect highest concentration encountered in first groundwater
Off-Site	OS-02	VOC-907	8240	Dibromochloromethane	1	ug/L	U	9/13/1989	Primary Sample	SSFL Legacy Data	AnalTech	1783606.7285	269243.2597	No	Well does not reflect highest concentration encountered in first groundwater
Off-Site	OS-02	VOC-907	8240	Dichlorobenzenes	5	ug/L	U	9/13/1989	Primary Sample	SSFL Legacy Data	AnalTech	1783606.7285	269243.2597	No	Well does not reflect highest concentration encountered in first groundwater
Off-Site	OS-02	VOC-907	8240	Ethylbenzene	1	ug/L	U	9/13/1989	Primary Sample	SSFL Legacy Data	AnalTech	1783606.7285	269243.2597	No	Well does not reflect highest concentration encountered in first groundwater
Off-Site	OS-02	VOC-907	8240	Methyl ethyl ketone	10	ug/L	U	9/13/1989	Primary Sample	SSFL Legacy Data	AnalTech	1783606.7285	269243.2597	No	Well does not reflect highest concentration encountered in first groundwater
Off-Site	OS-02	VOC-907	8240	Methyl isobutyl ketone (MIBK)	10	ug/L	U	9/13/1989	Primary Sample	SSFL Legacy Data	AnalTech	1783606.7285	269243.2597	No	Well does not reflect highest concentration encountered in first groundwater
Off-Site	OS-02	VOC-907	8240	Methylene chloride	5	ug/L	U	9/13/1989	Primary Sample	SSFL Legacy Data	AnalTech	1783606.7285	269243.2597	No	Well does not reflect highest concentration encountered in first groundwater
Off-Site	OS-02	VOC-907	8240	Styrene	1	ug/L	U	9/13/1989	Primary Sample	SSFL Legacy Data	AnalTech	1783606.7285	269243.2597	No	Well does not reflect highest concentration encountered in first groundwater
Off-Site	OS-02	VOC-907	8240	Tetrachloroethene	1	ug/L	U	9/13/1989	Primary Sample	SSFL Legacy Data	AnalTech	1783606.7285	269243.2597	No	Well does not reflect highest concentration encountered in first groundwater
Off-Site	OS-02	VOC-907	8240	Toluene	1	ug/L	U	9/13/1989	Primary Sample	SSFL Legacy Data	AnalTech	1783606.7285	269243.2597	No	Well does not reflect highest concentration encountered in first groundwater
Off-Site	OS-02	VOC-907	8240	trans-1,2-Dichloroethene	1	ug/L	U	9/13/1989	Primary Sample	SSFL Legacy Data	AnalTech	1783606.7285	269243.2597	No	Well does not reflect highest concentration encountered in first groundwater
Off-Site	OS-02	VOC-907	8240	trans-1,3-Dichloropropene	1	ug/L	U	9/13/1989	Primary Sample	SSFL Legacy Data	AnalTech	1783606.7285	269243.2597	No	Well does not reflect highest concentration encountered in first groundwater
Off-Site	OS-02	VOC-907	8240	Trichloroethene	1	ug/L	U	9/13/1989	Primary Sample	SSFL Legacy Data	AnalTech	1783606.7285	269243.2597	No	Well does not reflect highest concentration encountered in first groundwater
Off-Site	OS-02	VOC-907	8240	Vinyl acetate	10	ug/L	U	9/13/1989	Primary Sample	SSFL Legacy Data	AnalTech	1783606.7285	269243.2597	No	Well does not reflect highest concentration encountered in first groundwater
Off-Site	OS-02	VOC-907	8240	Vinyl chloride	1	ug/L	U	9/13/1989	Primary Sample	SSFL Legacy Data	AnalTech	1783606.7285	269243.2597	No	Well does not reflect highest concentration encountered in first groundwater
Off-Site	OS-02	VOC-907	8240	Xylenes, Total	1	ug/L	U	9/13/1989	Primary Sample	SSFL Legacy Data	AnalTech	1783606.7285	269243.2597	No	Well does not reflect highest concentration encountered in first groundwater
Off-Site	OS-02	VOC-908	8240	1,1,1-Trichloroethane	1	ug/L	U	12/8/1989	Primary Sample	SSFL Legacy Data	AnalTech	1783606.7285	269243.2597	No	Well does not reflect highest concentration encountered in first groundwater
Off-Site	OS-02	VOC-908	8240	1,1,2,2-Tetrachloroethane	1	ug/L	U	12/8/1989	Primary Sample	SSFL Legacy Data	AnalTech	1783606.7285	269243.2597	No	Well does not reflect highest concentration encountered in first groundwater
Off-Site	OS-02	VOC-908	8240	1,1,2-Trichloroethane	1	ug/L	U	12/8/1989	Primary Sample	SSFL Legacy Data	AnalTech	1783606.7285	269243.2597	No	Well does not reflect highest concentration encountered in first groundwater
Off-Site	OS-02	VOC-908	8240	1,1-Dichloroethane	1	ug/L	U	12/8/1989	Primary Sample	SSFL Legacy Data	AnalTech	1783606.7285	269243.2597	No	Well does not reflect highest concentration encountered in first groundwater
Off-Site	OS-02	VOC-908	8240	1,1-Dichloroethene	1	ug/L	U	12/8/1989	Primary Sample	SSFL Legacy Data	AnalTech	1783606.7285	269243.2597	No	Well does not reflect highest concentration encountered in first groundwater
Off-Site	OS-02	VOC-908	8240	1,2-Dichloroethane	1	ug/L	U	12/8/1989	Primary Sample	SSFL Legacy Data	AnalTech	1783606.7285	269243.2597	No	Well does not reflect highest concentration encountered in first groundwater
Off-Site	OS-02	VOC-908	8240	1,2-Dichloropropane	1	ug/L	U	12/8/1989	Primary Sample	SSFL Legacy Data	AnalTech	1783606.7285	269243.2597	No	Well does not reflect highest concentration encountered in first groundwater
Off-Site	OS-02	VOC-908	8240	2-Chloroethylvinyl ether	10	ug/L	U	12/8/1989	Primary Sample	SSFL Legacy Data	AnalTech	1783606.7285	269243.2597	No	Well does not reflect highest concentration encountered in first groundwater
Off-Site	OS-02	VOC-908	8240	2-Hexanone	10	ug/L	U	12/8/1989	Primary Sample	SSFL Legacy Data	AnalTech	1783606.7285	269243.2597	No	Well does not reflect highest concentration encountered in first groundwater
Off-Site	OS-02	VOC-908	8240	Acetone	10	ug/L	U	12/8/1989	Primary Sample	SSFL Legacy Data	AnalTech	1783606.7285	269243.2597	No	Well does not reflect highest concentration encountered in first groundwater
Off-Site	OS-02	VOC-908	8240	Benzene	1	ug/L	U	12/8/1989	Primary Sample	SSFL Legacy Data	AnalTech	1783606.7285	269243.2597	No	Well does not reflect highest concentration encountered in first groundwater
Off-Site	OS-02	VOC-908	8240	Bromodichloromethane	1	ug/L	U	12/8/1989	Primary Sample	SSFL Legacy Data	AnalTech	1783606.7285	269243.2597	No	Well does not reflect highest concentration encountered in first groundwater
Off-Site	OS-02	VOC-908	8240	Bromoform	5	ug/L	U	12/8/1989	Primary Sample	SSFL Legacy Data	AnalTech	1783606.7285	269243.2597	No	Well does not reflect highest concentration encountered in first groundwater
Off-Site	OS-02	VOC-908	8240	Bromomethane	10	ug/L	U	12/8/1989	Primary Sample	SSFL Legacy Data	AnalTech	1783606.7285	269243.2597	No	Well does not reflect highest concentration encountered in first groundwater
Off-Site	OS-02	VOC-908	8240	Carbon Disulfide	1	ug/L	U	12/8/1989	Primary Sample	SSFL Legacy Data	AnalTech	1783606.7285	269243.2597	No	Well does not reflect highest concentration encountered in first groundwater
Off-Site	OS-02	VOC-908	8240	Carbon Tetrachloride	1	ug/L	U	12/8/1989	Primary Sample	SSFL Legacy Data	AnalTech	1783606.7285	269243.2597	No	Well does not reflect highest concentration encountered in first groundwater
Off-Site	OS-02	VOC-908	8240	Chlorobenzene	1	ug/L	U	12/8/1989	Primary Sample	SSFL Legacy Data	AnalTech	1783606.7285	269243.2597	No	Well does not reflect highest concentration encountered in first groundwater
Off-Site	OS-02	VOC-908	8240	Chloroethane	1	ug/L	U	12/8/1989	Primary Sample	SSFL Legacy Data	AnalTech	1783606.7285	269243.2597	No	Well does not reflect highest concentration encountered in first groundwater
Off-Site	OS-02	VOC-908	8240	Chloroform	1	ug/L	U	12/8/1989	Primary Sample	SSFL Legacy Data	AnalTech	1783606.7285	269243.2597	No	Well does not reflect highest concentration encountered in first groundwater
Off-Site	OS-02	VOC-908	8240	Chloromethane	10	ug/L	U	12/8/1989	Primary Sample	SSFL Legacy Data	AnalTech	1783606.7285	269243.2597	No	Well does not reflect highest concentration encountered in first groundwater
Off-Site	OS-02	VOC-908	8240	cis-1,3-Dichloropropene	1	ug/L	U	12/8/1989	Primary Sample	SSFL Legacy Data	AnalTech	1783606.7285	269243.2597	No	Well does not reflect highest concentration encountered in first groundwater
Off-Site	OS-02	VOC-908	8240	Dibromochloromethane	1	ug/L	U	12/8/1989	Primary Sample	SSFL Legacy Data	AnalTech	1783606.7285	269243.2597	No	Well does not reflect highest concentration encountered in first groundwater
Off-Site	OS-02	VOC-908	8240	Dichlorobenzenes	5	ug/L	U	12/8/1989	Primary Sample	SSFL Legacy Data	AnalTech	1783606.7285	269243.2597	No	Well does not reflect highest concentration encountered in first groundwater
Off-Site	OS-02	VOC-908	8240	Ethylbenzene	1	ug/L	U	12/8/1989	Primary Sample	SSFL Legacy Data	AnalTech	1783606.7285	269243.2597	No	Well does not reflect highest concentration encountered in first groundwater
Off-Site	OS-02	VOC-908	8240	Methyl ethyl ketone	10	ug/L	U	12/8/1989	Primary Sample	SSFL Legacy Data	AnalTech	1783606.7285	269243.2597	No	Well does not reflect highest concentration encountered in first groundwater
Off-Site	OS-02	VOC-908	8240	Methyl isobutyl ketone (MIBK)	10	ug/L	U	12/8/1989	Primary Sample	SSFL Legacy Data	AnalTech	1783606.7285	269243.2597	No	Well does not reflect highest concentration encountered in first groundwater
Off-Site	OS-02	VOC-908	8240	Methylene chloride	5	ug/L	U	12/8/1989	Primary Sample	SSFL Legacy Data	AnalTech	1783606.7285	269243.2597	No	Well does not reflect highest concentration encountered in first groundwater
Off-Site	OS-02	VOC-908	8240	Styrene	1	ug/L	U	12/8/1989	Primary Sample	SSFL Legacy Data	AnalTech	1783606.7285	269243.2597	No	Well does not reflect highest concentration encountered in first groundwater
Off-Site	OS-02	VOC-908	8240	Tetrachloroethene	1	ug/L	U	12/8/1989	Primary Sample	SSFL Legacy Data	AnalTech	1783606.7285	269243.2597	No	Well does not reflect highest concentration encountered in first groundwater
Off-Site	OS-02	VOC-908	8240	Toluene	1	ug/L	U	12/8/1989	Primary Sample	SSFL Legacy Data	AnalTech	1783606.7285	269243.2597	No	Well does not reflect highest concentration encountered in first groundwater
Off-Site	OS-02	VOC-908	8240	trans-1,2-Dichloroethene	1	ug/L	U	12/8/1989	Primary Sample	SSFL Legacy Data	AnalTech	1783606.7285	269243.2597	No	Well does not reflect highest concentration encountered in first groundwater
Off-Site	OS-02	VOC-908	8240	trans-1,3-Dichloropropene	1	ug/L	U	12/8/1989	Primary Sample	SSFL Legacy Data	AnalTech	1783606.7285	269243.2597	No	Well does not reflect highest concentration encountered in first groundwater
Off-Site	OS-02	VOC-908	8240	Trichloroethene	1	ug/L	U	12/8/1989	Primary Sample	SSFL Legacy Data	AnalTech	1783606.7285	269243.2597	No	Well does not reflect highest concentration encountered in first groundwater
Off-Site	OS-02	VOC-908	8240	Vinyl acetate	10	ug/L	U	12/8/1989	Primary Sample	SSFL Legacy Data	AnalTech	1783606.7285	269243.2597	No	Well does not reflect highest concentration encountered in first groundwater
Off-Site	OS-02	VOC-908	8240	Vinyl chloride	1	ug/L	U	12/8/1989	Primary Sample	SSFL Legacy Data	AnalTech	1783606.7285	269243.2597	No	Well does not reflect highest concentration encountered in first groundwater
Off-Site	OS-02	VOC-908	8240	Xylenes, Total	1	ug/L	U	12/8/1989	Primary Sample	SSFL Legacy Data	AnalTech	1783606.7285	269243.2597	No	Well does not reflect highest concentration encountered in first groundwater
Off-Site	OS-02	VOC-909	8240	1,1,1-Trichloroethane	1	ug/L	U	3/27/1990	Primary Sample	SSFL Legacy Data	AnalTech	1783606.7285	269243.2597	No	Well does not reflect highest concentration encountered in first groundwater
Off-Site	OS-02	VOC-909	8240	1,1,2,2-Tetrachloroethane	1	ug/L	U	3/27/1990	Primary Sample	SSFL Legacy Data	AnalTech	1783606.7285	269243.2597	No	Well does not reflect highest concentration encountered in first groundwater
Off-Site	OS-02	VOC-909	8240	1,1,2-Trichloroethane	1	ug/L	U	3/27/1990	Primary Sample	SSFL Legacy Data	AnalTech	1783606.7285	269243.2597	No	Well does not reflect highest concentration encountered in first groundwater
Off-Site	OS-02	VOC-909	8240	1,1-Dichloroethane	1	ug/L	U	3/27/1990	Primary Sample	SSFL Legacy Data	AnalTech	1783606.7285	269243.2597	No	Well does not reflect highest concentration encountered in first groundwater
Off-Site	OS-02	VOC-909	8240	1,1-Dichloroethene	1	ug/L	U	3/27/1990	Primary Sample	SSFL Legacy Data	AnalTech	1783606.7285	269243.2597	No	Well does not reflect highest concentration encountered in first groundwater
Off-Site	OS-02	VOC-909	8240	1,2-Dichloroethane	1	ug/L	U	3/27/1990	Primary Sample	SSFL Legacy Data	AnalTech	1783606.7285	269243.2597	No	Well does not reflect highest concentration encountered in first groundwater
Off-Site	OS-02	VOC-909	8240	1,2-Dichloropropane	1	ug/L	U	3/27/1990	Primary Sample	SSFL Legacy Data	AnalTech	1783606.7285	269243.2597	No	Well does not reflect highest concentration encountered in first groundwater

RFI Site	Well ID	Sample ID	Analytical Method	Analyte	Result	Units	Qualifier Code	Collection Date	Sample Type	Sample Delivery Group	Analytical Laboratory	Easting	Northing	Included in Risk Assessment	Rationale for Risk Exclusion
Off-Site	OS-02	VOC-909	8240	2-Hexanone	10	ug/L	U	3/27/1990	Primary Sample	SSFL Legacy Data	AnalTech	1783606.7285	269243.2597	No	Well does not reflect highest concentration encountered in first groundwater
Off-Site	OS-02	VOC-909	8240	Acetone	10	ug/L	U	3/27/1990	Primary Sample	SSFL Legacy Data	AnalTech	1783606.7285	269243.2597	No	Well does not reflect highest concentration encountered in first groundwater
Off-Site	OS-02	VOC-909	8240	Benzene	1	ug/L	U	3/27/1990	Primary Sample	SSFL Legacy Data	AnalTech	1783606.7285	269243.2597	No	Well does not reflect highest concentration encountered in first groundwater
Off-Site	OS-02	VOC-909	8240	Bromodichloromethane	1	ug/L	U	3/27/1990	Primary Sample	SSFL Legacy Data	AnalTech	1783606.7285	269243.2597	No	Well does not reflect highest concentration encountered in first groundwater
Off-Site	OS-02	VOC-909	8240	Bromoform	5	ug/L	U	3/27/1990	Primary Sample	SSFL Legacy Data	AnalTech	1783606.7285	269243.2597	No	Well does not reflect highest concentration encountered in first groundwater
Off-Site	OS-02	VOC-909	8240	Bromomethane	10	ug/L	U	3/27/1990	Primary Sample	SSFL Legacy Data	AnalTech	1783606.7285	269243.2597	No	Well does not reflect highest concentration encountered in first groundwater
Off-Site	OS-02	VOC-909	8240	Carbon Disulfide	1	ug/L	U	3/27/1990	Primary Sample	SSFL Legacy Data	AnalTech	1783606.7285	269243.2597	No	Well does not reflect highest concentration encountered in first groundwater
Off-Site	OS-02	VOC-909	8240	Carbon Tetrachloride	1	ug/L	U	3/27/1990	Primary Sample	SSFL Legacy Data	AnalTech	1783606.7285	269243.2597	No	Well does not reflect highest concentration encountered in first groundwater
Off-Site	OS-02	VOC-909	8240	Chlorobenzene	1	ug/L	U	3/27/1990	Primary Sample	SSFL Legacy Data	AnalTech	1783606.7285	269243.2597	No	Well does not reflect highest concentration encountered in first groundwater
Off-Site	OS-02	VOC-909	8240	Chloroethane	1	ug/L	U	3/27/1990	Primary Sample	SSFL Legacy Data	AnalTech	1783606.7285	269243.2597	No	Well does not reflect highest concentration encountered in first groundwater
Off-Site	OS-02	VOC-909	8240	Chloroform	1	ug/L	U	3/27/1990	Primary Sample	SSFL Legacy Data	AnalTech	1783606.7285	269243.2597	No	Well does not reflect highest concentration encountered in first groundwater
Off-Site	OS-02	VOC-909	8240	Chloromethane	10	ug/L	U	3/27/1990	Primary Sample	SSFL Legacy Data	AnalTech	1783606.7285	269243.2597	No	Well does not reflect highest concentration encountered in first groundwater
Off-Site	OS-02	VOC-909	8240	cis-1,2-Dichloroethene	1	ug/L	U	3/27/1990	Primary Sample	SSFL Legacy Data	AnalTech	1783606.7285	269243.2597	No	Well does not reflect highest concentration encountered in first groundwater
Off-Site	OS-02	VOC-909	8240	cis-1,3-Dichloropropene	1	ug/L	U	3/27/1990	Primary Sample	SSFL Legacy Data	AnalTech	1783606.7285	269243.2597	No	Well does not reflect highest concentration encountered in first groundwater
Off-Site	OS-02	VOC-909	8240	Dibromochloromethane	1	ug/L	U	3/27/1990	Primary Sample	SSFL Legacy Data	AnalTech	1783606.7285	269243.2597	No	Well does not reflect highest concentration encountered in first groundwater
Off-Site	OS-02	VOC-909	8240	Dichlorobenzenes	5	ug/L	U	3/27/1990	Primary Sample	SSFL Legacy Data	AnalTech	1783606.7285	269243.2597	No	Well does not reflect highest concentration encountered in first groundwater
Off-Site	OS-02	VOC-909	8240	Ethylbenzene	1	ug/L	U	3/27/1990	Primary Sample	SSFL Legacy Data	AnalTech	1783606.7285	269243.2597	No	Well does not reflect highest concentration encountered in first groundwater
Off-Site	OS-02	VOC-909	8240	Methyl ethyl ketone	10	ug/L	U	3/27/1990	Primary Sample	SSFL Legacy Data	AnalTech	1783606.7285	269243.2597	No	Well does not reflect highest concentration encountered in first groundwater
Off-Site	OS-02	VOC-909	8240	Methyl isobutyl ketone (MIBK)	10	ug/L	U	3/27/1990	Primary Sample	SSFL Legacy Data	AnalTech	1783606.7285	269243.2597	No	Well does not reflect highest concentration encountered in first groundwater
Off-Site	OS-02	VOC-909	8240	Methylene chloride	5	ug/L	U	3/27/1990	Primary Sample	SSFL Legacy Data	AnalTech	1783606.7285	269243.2597	No	Well does not reflect highest concentration encountered in first groundwater
Off-Site	OS-02	VOC-909	8240	Styrene	1	ug/L	U	3/27/1990	Primary Sample	SSFL Legacy Data	AnalTech	1783606.7285	269243.2597	No	Well does not reflect highest concentration encountered in first groundwater
Off-Site	OS-02	VOC-909	8240	Tetrachloroethene	1	ug/L	U	3/27/1990	Primary Sample	SSFL Legacy Data	AnalTech	1783606.7285	269243.2597	No	Well does not reflect highest concentration encountered in first groundwater
Off-Site	OS-02	VOC-909	8240	Toluene	1	ug/L	U	3/27/1990	Primary Sample	SSFL Legacy Data	AnalTech	1783606.7285	269243.2597	No	Well does not reflect highest concentration encountered in first groundwater
Off-Site	OS-02	VOC-909	8240	trans-1,2-Dichloroethene	1	ug/L	U	3/27/1990	Primary Sample	SSFL Legacy Data	AnalTech	1783606.7285	269243.2597	No	Well does not reflect highest concentration encountered in first groundwater
Off-Site	OS-02	VOC-909	8240	trans-1,3-Dichloropropene	1	ug/L	U	3/27/1990	Primary Sample	SSFL Legacy Data	AnalTech	1783606.7285	269243.2597	No	Well does not reflect highest concentration encountered in first groundwater
Off-Site	OS-02	VOC-909	8240	Trichloroethene	1	ug/L	U	3/27/1990	Primary Sample	SSFL Legacy Data	AnalTech	1783606.7285	269243.2597	No	Well does not reflect highest concentration encountered in first groundwater
Off-Site	OS-02	VOC-909	8240	Vinyl acetate	10	ug/L	U	3/27/1990	Primary Sample	SSFL Legacy Data	AnalTech	1783606.7285	269243.2597	No	Well does not reflect highest concentration encountered in first groundwater
Off-Site	OS-02	VOC-909	8240	Vinyl chloride	1	ug/L	U	3/27/1990	Primary Sample	SSFL Legacy Data	AnalTech	1783606.7285	269243.2597	No	Well does not reflect highest concentration encountered in first groundwater
Off-Site	OS-02	VOC-909	8240	Xylenes, Total	1	ug/L	U	3/27/1990	Primary Sample	SSFL Legacy Data	AnalTech	1783606.7285	269243.2597	No	Well does not reflect highest concentration encountered in first groundwater
Off-Site	OS-02	VOC-910	8010	1,1,1-Trichloroethane	0.2	ug/L	U	6/28/1990	Primary Sample	SSFL Legacy Data	AnalTech	1783606.7285	269243.2597	No	Well does not reflect highest concentration encountered in first groundwater
Off-Site	OS-02	VOC-910	8010	1,1,2,2-Tetrachloroethane	0.2	ug/L	U	6/28/1990	Primary Sample	SSFL Legacy Data	AnalTech	1783606.7285	269243.2597	No	Well does not reflect highest concentration encountered in first groundwater
Off-Site	OS-02	VOC-910	8010	1,1,2-Trichloroethane	0.2	ug/L	U	6/28/1990	Primary Sample	SSFL Legacy Data	AnalTech	1783606.7285	269243.2597	No	Well does not reflect highest concentration encountered in first groundwater
Off-Site	OS-02	VOC-910	8010	1,1-Dichloroethane	0.2	ug/L	U	6/28/1990	Primary Sample	SSFL Legacy Data	AnalTech	1783606.7285	269243.2597	No	Well does not reflect highest concentration encountered in first groundwater
Off-Site	OS-02	VOC-910	8010	1,1-Dichloroethene	0.2	ug/L	U	6/28/1990	Primary Sample	SSFL Legacy Data	AnalTech	1783606.7285	269243.2597	No	Well does not reflect highest concentration encountered in first groundwater
Off-Site	OS-02	VOC-910	8010	1,2-Dichlorobenzene	0.5	ug/L	U	6/28/1990	Primary Sample	SSFL Legacy Data	AnalTech	1783606.7285	269243.2597	No	Well does not reflect highest concentration encountered in first groundwater
Off-Site	OS-02	VOC-910	8010	1,2-Dichloroethane	0.2	ug/L	U	6/28/1990	Primary Sample	SSFL Legacy Data	AnalTech	1783606.7285	269243.2597	No	Well does not reflect highest concentration encountered in first groundwater
Off-Site	OS-02	VOC-910	8010	1,2-Dichloropropane	0.2	ug/L	U	6/28/1990	Primary Sample	SSFL Legacy Data	AnalTech	1783606.7285	269243.2597	No	Well does not reflect highest concentration encountered in first groundwater
Off-Site	OS-02	VOC-910	8010	1,3-Dichlorobenzene	0.5	ug/L	U	6/28/1990	Primary Sample	SSFL Legacy Data	AnalTech	1783606.7285	269243.2597	No	Well does not reflect highest concentration encountered in first groundwater
Off-Site	OS-02	VOC-910	8010	1,4-Dichlorobenzene	0.5	ug/L	U	6/28/1990	Primary Sample	SSFL Legacy Data	AnalTech	1783606.7285	269243.2597	No	Well does not reflect highest concentration encountered in first groundwater
Off-Site	OS-02	VOC-910	8010	Bromodichloromethane	0.2	ug/L	U	6/28/1990	Primary Sample	SSFL Legacy Data	AnalTech	1783606.7285	269243.2597	No	Well does not reflect highest concentration encountered in first groundwater
Off-Site	OS-02	VOC-910	8010	Bromoform	0.2	ug/L	U	6/28/1990	Primary Sample	SSFL Legacy Data	AnalTech	1783606.7285	269243.2597	No	Well does not reflect highest concentration encountered in first groundwater
Off-Site	OS-02	VOC-910	8010	Bromomethane	0.2	ug/L	U	6/28/1990	Primary Sample	SSFL Legacy Data	AnalTech	1783606.7285	269243.2597	No	Well does not reflect highest concentration encountered in first groundwater
Off-Site	OS-02	VOC-910	8010	Carbon Tetrachloride	0.2	ug/L	U	6/28/1990	Primary Sample	SSFL Legacy Data	AnalTech	1783606.7285	269243.2597	No	Well does not reflect highest concentration encountered in first groundwater
Off-Site	OS-02	VOC-910	8010	Chlorobenzene	0.5	ug/L	U	6/28/1990	Primary Sample	SSFL Legacy Data	AnalTech	1783606.7285	269243.2597	No	Well does not reflect highest concentration encountered in first groundwater
Off-Site	OS-02	VOC-910	8010	Chloroethane	0.2	ug/L	U	6/28/1990	Primary Sample	SSFL Legacy Data	AnalTech	1783606.7285	269243.2597	No	Well does not reflect highest concentration encountered in first groundwater
Off-Site	OS-02	VOC-910	8010	Chloroform	0.2	ug/L	U	6/28/1990	Primary Sample	SSFL Legacy Data	AnalTech	1783606.7285	269243.2597	No	Well does not reflect highest concentration encountered in first groundwater
Off-Site	OS-02	VOC-910	8010	Chloromethane	0.2	ug/L	U	6/28/1990	Primary Sample	SSFL Legacy Data	AnalTech	1783606.7285	269243.2597	No	Well does not reflect highest concentration encountered in first groundwater
Off-Site	OS-02	VOC-910	8010	cis-1,2-Dichloroethene	0.2	ug/L	U	6/28/1990	Primary Sample	SSFL Legacy Data	AnalTech	1783606.7285	269243.2597	No	Well does not reflect highest concentration encountered in first groundwater
Off-Site	OS-02	VOC-910	8010	cis-1,3-Dichloropropene	0.2	ug/L	U	6/28/1990	Primary Sample	SSFL Legacy Data	AnalTech	1783606.7285	269243.2597	No	Well does not reflect highest concentration encountered in first groundwater
Off-Site	OS-02	VOC-910	8010	Dibromochloromethane	0.2	ug/L	U	6/28/1990	Primary Sample	SSFL Legacy Data	AnalTech	1783606.7285	269243.2597	No	Well does not reflect highest concentration encountered in first groundwater
Off-Site	OS-02	VOC-910	8010	Dichlorodifluoroethane	0.2	ug/L	U	6/28/1990	Primary Sample	SSFL Legacy Data	AnalTech	1783606.7285	269243.2597	No	Well does not reflect highest concentration encountered in first groundwater
Off-Site	OS-02	VOC-910	8010	Methylene chloride	2	ug/L	U	6/28/1990	Primary Sample	SSFL Legacy Data	AnalTech	1783606.7285	269243.2597	No	Well does not reflect highest concentration encountered in first groundwater
Off-Site	OS-02	VOC-910	8010	Tetrachloroethene	0.2	ug/L	U	6/28/1990	Primary Sample	SSFL Legacy Data	AnalTech	1783606.7285	269243.2597	No	Well does not reflect highest concentration encountered in first groundwater
Off-Site	OS-02	VOC-910	8010	trans-1,2-Dichloroethene	0.2	ug/L	U	6/28/1990	Primary Sample	SSFL Legacy Data	AnalTech	1783606.7285	269243.2597	No	Well does not reflect highest concentration encountered in first groundwater
Off-Site	OS-02	VOC-910	8010	trans-1,3-Dichloropropene	0.2	ug/L	U	6/28/1990	Primary Sample	SSFL Legacy Data	AnalTech	1783606.7285	269243.2597	No	Well does not reflect highest concentration encountered in first groundwater
Off-Site	OS-02	VOC-910	8010	Trichloroethene	0.2	ug/L	U	6/28/1990	Primary Sample	SSFL Legacy Data	AnalTech	1783606.7285	269243.2597	No	Well does not reflect highest concentration encountered in first groundwater
Off-Site	OS-02	VOC-910	8010	Trichlorofluoromethane	2	ug/L	U	6/28/1990	Primary Sample	SSFL Legacy Data	AnalTech	1783606.7285	269243.2597	No	Well does not reflect highest concentration encountered in first groundwater
Off-Site	OS-02	VOC-910	8010	Vinyl chloride	0.2	ug/L	U	6/28/1990	Primary Sample	SSFL Legacy Data	AnalTech	1783606.7285	269243.2597	No	Well does not reflect highest concentration encountered in first groundwater
Off-Site	OS-02	VOC-911	8240	1,1,1-Trichloroethane	1	ug/L	U	9/14/1990	Primary Sample	SSFL Legacy Data	AnalTech	1783606.7285	269243.2597	No	Well does not reflect highest concentration encountered in first groundwater
Off-Site	OS-02	VOC-911	8240	1,1,2,2-Tetrachloroethane	1	ug/L	U	9/14/1990	Primary Sample	SSFL Legacy Data	AnalTech	1783606.7285	269243.2597	No	Well does not reflect highest concentration encountered in first groundwater
Off-Site	OS-02	VOC-911	8240	1,1,2-Trichloroethane	1	ug/L	U	9/14/1990	Primary Sample	SSFL Legacy Data	AnalTech	1783606.7285	269243.2597	No	Well does not reflect highest concentration encountered in first groundwater
Off-Site	OS-02	VOC-911	8240	1,1-Dichloroethane	1	ug/L	U	9/14/1990	Primary Sample	SSFL Legacy Data	AnalTech	1783606.7285	269243.2597	No	Well does not reflect highest concentration encountered in first groundwater
Off-Site	OS-02	VOC-911	8240	1,1-Dichloroethene	1	ug/L	U	9/14/1990	Primary Sample	SSFL Legacy Data	AnalTech	1783606.7285	269243.2597	No	Well does not reflect highest concentration encountered in first groundwater
Off-Site	OS-02	VOC-911	8240	1,2-Dichloroethane	1	ug/L	U	9/14/1990	Primary Sample	SSFL Legacy Data	AnalTech	1783606.7285	269243.2597	No	Well does not reflect highest concentration encountered in first groundwater
Off-Site	OS-02	VOC-911	8240	1,2-Dichloropropane	1	ug/L	U	9/14/1990	Primary Sample	SSFL Legacy Data	AnalTech	1783606.7285	269243.2597	No	Well does not reflect highest concentration encountered in first groundwater
Off-Site	OS-02	VOC-911	8240	2-Hexanone	10	ug/L	U	9/14/1990	Primary Sample	SSFL Legacy Data	AnalTech	1783606.7285	269243.2597	No	Well does not reflect highest concentration encountered in first groundwater
Off-Site	OS-02	VOC-911	8240	Acetone	10	ug/L	U	9/14/1990	Primary Sample	SSFL Legacy Data	AnalTech	1783606.7285	269243.2597	No	Well does not reflect highest concentration encountered in first groundwater
Off-Site	OS-02	VOC-911	8240	Benzene	1	ug/L	U	9/14/1990	Primary Sample	SSFL Legacy Data	AnalTech	1783606.7285	269243.2597	No	Well does not reflect highest concentration encountered in first groundwater
Off-Site	OS-02	VOC-911	8240	Bromodichloromethane	1	ug/L	U	9/14/1990	Primary Sample	SSFL Legacy Data	AnalTech	1783606.7285	269243.2597	No	Well does not reflect highest concentration encountered in first groundwater
Off-Site	OS-02	VOC-911	8240	Bromoform	5	ug/L	U	9/14/1990	Primary Sample	SSFL Legacy Data	AnalTech	1783606.7285	269243.2597	No	Well does not reflect highest concentration encountered in first groundwater
Off-Site	OS-02	VOC-911	8240	Bromomethane	10	ug/L	U	9/14/1990	Primary Sample	SSFL Legacy Data	AnalTech	1783606.7285	269243.2597	No	Well does not reflect highest concentration encountered in first groundwater
Off-Site	OS-02	VOC-911	8240	Carbon Disulfide	1	ug/L	U	9/14/1990	Primary Sample	SSFL Legacy Data	AnalTech	1783606.7285	269243.2597	No	Well does not reflect highest concentration encountered in first groundwater
Off-Site	OS-02	VOC-911	8240	Carbon Tetrachloride	1	ug/L	U	9/14/1990	Primary Sample	SSFL Legacy Data	AnalTech	1783606.7285	269243.2597	No	Well does not reflect highest concentration encountered in first groundwater
Off-Site	OS-02	VOC-911	8240	Chlorobenzene	1	ug/L	U	9/14/1990	Primary Sample	SSFL Legacy Data	AnalTech	1783606.7285	269243.2597	No	Well does not reflect highest concentration encountered in first groundwater
Off-Site	OS-02	VOC-911	8240	Chloroethane	1	ug/L	U	9/14/1990	Primary Sample	SSFL Legacy Data	AnalTech	1783606.7285	269243.2597	No	Well does not reflect highest concentration encountered in first groundwater
Off-Site	OS-02	VOC-911	8240	Chloroform	1	ug/L	U	9/14/1990	Primary Sample	SSFL Legacy Data	AnalTech	1783606.7285	269243.2597	No	Well does not reflect highest concentration encountered in first groundwater
Off-Site	OS-02	VOC-911	8240	Chloromethane	10	ug/L	U	9/14/1990	Primary Sample	SSFL Legacy Data	AnalTech	1783606.7285	269243.2597	No	Well does not reflect highest concentration encountered in first groundwater
Off-Site	OS-02	VOC-911	8240	cis-1,2-Dichloroethene	1	ug/L	U	9/14/1990	Primary Sample	SSFL Legacy Data	AnalTech	1783606.7285	269243.2597	No	Well does not reflect highest concentration encountered in first groundwater
Off-Site	OS-02	VOC-911	8240	cis-1,3-Dichloropropene	1	ug/L	U	9/14/1990	Primary Sample	SSFL Legacy Data	AnalTech	1783606.7285	269243.2597	No	Well does not reflect highest concentration encountered in first groundwater
Off-Site	OS-02	VOC-911	8240	Dibromochloromethane	1	ug/L	U	9/14/1990	Primary Sample	SSFL Legacy Data	AnalTech	1783606.7285	269243.2597	No	Well does not reflect highest concentration encountered in first groundwater
Off-Site	OS-02	VOC-911	8240	Dichlorobenzenes	5	ug/L	U	9/14/1990	Primary Sample	SSFL Legacy Data	AnalTech	1783606.7285	269243.2597	No	Well does not reflect highest concentration encountered in first groundwater
Off-Site	OS-02	VOC-911	8240	Ethylbenzene	1	ug/L	U	9/14/1990	Primary Sample	SSFL Legacy Data	AnalTech	1783606.7285	269243.2597	No	Well does not reflect highest concentration encountered in first groundwater

RFI Site	Well ID	Sample ID	Analytical Method	Analyte	Result	Units	Qualifier Code	Collection Date	Sample Type	Sample Delivery Group	Analytical Laboratory	Easting	Northing	Included in Risk Assessment	Rationale for Risk Exclusion
Off-Site	OS-02	VOC-911	8240	Methyl ethyl ketone	10	ug/L	U	9/14/1990	Primary Sample	SSFL Legacy Data	AnalTech	1783606.7285	269243.2597	No	Well does not reflect highest concentration encountered in first groundwater
Off-Site	OS-02	VOC-911	8240	Methyl isobutyl ketone (MIBK)	10	ug/L	U	9/14/1990	Primary Sample	SSFL Legacy Data	AnalTech	1783606.7285	269243.2597	No	Well does not reflect highest concentration encountered in first groundwater
Off-Site	OS-02	VOC-911	8240	Methylene chloride	5	ug/L	U	9/14/1990	Primary Sample	SSFL Legacy Data	AnalTech	1783606.7285	269243.2597	No	Well does not reflect highest concentration encountered in first groundwater
Off-Site	OS-02	VOC-911	8240	Styrene	1	ug/L	U	9/14/1990	Primary Sample	SSFL Legacy Data	AnalTech	1783606.7285	269243.2597	No	Well does not reflect highest concentration encountered in first groundwater
Off-Site	OS-02	VOC-911	8240	Tetrachloroethene	1	ug/L	U	9/14/1990	Primary Sample	SSFL Legacy Data	AnalTech	1783606.7285	269243.2597	No	Well does not reflect highest concentration encountered in first groundwater
Off-Site	OS-02	VOC-911	8240	Toluene	1	ug/L	U	9/14/1990	Primary Sample	SSFL Legacy Data	AnalTech	1783606.7285	269243.2597	No	Well does not reflect highest concentration encountered in first groundwater
Off-Site	OS-02	VOC-911	8240	trans-1,2-Dichloroethene	1	ug/L	U	9/14/1990	Primary Sample	SSFL Legacy Data	AnalTech	1783606.7285	269243.2597	No	Well does not reflect highest concentration encountered in first groundwater
Off-Site	OS-02	VOC-911	8240	trans-1,3-Dichloropropene	1	ug/L	U	9/14/1990	Primary Sample	SSFL Legacy Data	AnalTech	1783606.7285	269243.2597	No	Well does not reflect highest concentration encountered in first groundwater
Off-Site	OS-02	VOC-911	8240	Trichloroethene	1	ug/L	U	9/14/1990	Primary Sample	SSFL Legacy Data	AnalTech	1783606.7285	269243.2597	No	Well does not reflect highest concentration encountered in first groundwater
Off-Site	OS-02	VOC-911	8240	Vinyl acetate	10	ug/L	U	9/14/1990	Primary Sample	SSFL Legacy Data	AnalTech	1783606.7285	269243.2597	No	Well does not reflect highest concentration encountered in first groundwater
Off-Site	OS-02	VOC-911	8240	Vinyl chloride	1	ug/L	U	9/14/1990	Primary Sample	SSFL Legacy Data	AnalTech	1783606.7285	269243.2597	No	Well does not reflect highest concentration encountered in first groundwater
Off-Site	OS-02	VOC-911	8240	Xylenes, Total	1	ug/L	U	9/14/1990	Primary Sample	SSFL Legacy Data	AnalTech	1783606.7285	269243.2597	No	Well does not reflect highest concentration encountered in first groundwater
Off-Site	OS-02	VOC-912	8240	1,1,1-Trichloroethane	1	ug/L	U	12/11/1990	Primary Sample	SSFL Legacy Data	AnalTech	1783606.7285	269243.2597	No	Well does not reflect highest concentration encountered in first groundwater
Off-Site	OS-02	VOC-912	8240	1,1,2,2-Tetrachloroethane	1	ug/L	U	12/11/1990	Primary Sample	SSFL Legacy Data	AnalTech	1783606.7285	269243.2597	No	Well does not reflect highest concentration encountered in first groundwater
Off-Site	OS-02	VOC-912	8240	1,1,2-Trichloroethane	1	ug/L	U	12/11/1990	Primary Sample	SSFL Legacy Data	AnalTech	1783606.7285	269243.2597	No	Well does not reflect highest concentration encountered in first groundwater
Off-Site	OS-02	VOC-912	8240	1,1-Dichloroethane	1	ug/L	U	12/11/1990	Primary Sample	SSFL Legacy Data	AnalTech	1783606.7285	269243.2597	No	Well does not reflect highest concentration encountered in first groundwater
Off-Site	OS-02	VOC-912	8240	1,1-Dichloroethene	1	ug/L	U	12/11/1990	Primary Sample	SSFL Legacy Data	AnalTech	1783606.7285	269243.2597	No	Well does not reflect highest concentration encountered in first groundwater
Off-Site	OS-02	VOC-912	8240	1,2-Dichloroethane	1	ug/L	U	12/11/1990	Primary Sample	SSFL Legacy Data	AnalTech	1783606.7285	269243.2597	No	Well does not reflect highest concentration encountered in first groundwater
Off-Site	OS-02	VOC-912	8240	1,2-Dichloropropane	1	ug/L	U	12/11/1990	Primary Sample	SSFL Legacy Data	AnalTech	1783606.7285	269243.2597	No	Well does not reflect highest concentration encountered in first groundwater
Off-Site	OS-02	VOC-912	8240	2-Hexanone	10	ug/L	U	12/11/1990	Primary Sample	SSFL Legacy Data	AnalTech	1783606.7285	269243.2597	No	Well does not reflect highest concentration encountered in first groundwater
Off-Site	OS-02	VOC-912	8240	Acetone	10	ug/L	U	12/11/1990	Primary Sample	SSFL Legacy Data	AnalTech	1783606.7285	269243.2597	No	Well does not reflect highest concentration encountered in first groundwater
Off-Site	OS-02	VOC-912	8240	Benzene	1	ug/L	U	12/11/1990	Primary Sample	SSFL Legacy Data	AnalTech	1783606.7285	269243.2597	No	Well does not reflect highest concentration encountered in first groundwater
Off-Site	OS-02	VOC-912	8240	Bromodichloromethane	1	ug/L	U	12/11/1990	Primary Sample	SSFL Legacy Data	AnalTech	1783606.7285	269243.2597	No	Well does not reflect highest concentration encountered in first groundwater
Off-Site	OS-02	VOC-912	8240	Bromoform	5	ug/L	U	12/11/1990	Primary Sample	SSFL Legacy Data	AnalTech	1783606.7285	269243.2597	No	Well does not reflect highest concentration encountered in first groundwater
Off-Site	OS-02	VOC-912	8240	Bromomethane	10	ug/L	U	12/11/1990	Primary Sample	SSFL Legacy Data	AnalTech	1783606.7285	269243.2597	No	Well does not reflect highest concentration encountered in first groundwater
Off-Site	OS-02	VOC-912	8240	Carbon Disulfide	1	ug/L	U	12/11/1990	Primary Sample	SSFL Legacy Data	AnalTech	1783606.7285	269243.2597	No	Well does not reflect highest concentration encountered in first groundwater
Off-Site	OS-02	VOC-912	8240	Carbon Tetrachloride	1	ug/L	U	12/11/1990	Primary Sample	SSFL Legacy Data	AnalTech	1783606.7285	269243.2597	No	Well does not reflect highest concentration encountered in first groundwater
Off-Site	OS-02	VOC-912	8240	Chlorobenzene	1	ug/L	U	12/11/1990	Primary Sample	SSFL Legacy Data	AnalTech	1783606.7285	269243.2597	No	Well does not reflect highest concentration encountered in first groundwater
Off-Site	OS-02	VOC-912	8240	Chloroethane	1	ug/L	U	12/11/1990	Primary Sample	SSFL Legacy Data	AnalTech	1783606.7285	269243.2597	No	Well does not reflect highest concentration encountered in first groundwater
Off-Site	OS-02	VOC-912	8240	Chloroform	1	ug/L	U	12/11/1990	Primary Sample	SSFL Legacy Data	AnalTech	1783606.7285	269243.2597	No	Well does not reflect highest concentration encountered in first groundwater
Off-Site	OS-02	VOC-912	8240	Chloromethane	10	ug/L	U	12/11/1990	Primary Sample	SSFL Legacy Data	AnalTech	1783606.7285	269243.2597	No	Well does not reflect highest concentration encountered in first groundwater
Off-Site	OS-02	VOC-912	8240	cis-1,2-Dichloroethene	1	ug/L	U	12/11/1990	Primary Sample	SSFL Legacy Data	AnalTech	1783606.7285	269243.2597	No	Well does not reflect highest concentration encountered in first groundwater
Off-Site	OS-02	VOC-912	8240	cis-1,3-Dichloropropene	1	ug/L	U	12/11/1990	Primary Sample	SSFL Legacy Data	AnalTech	1783606.7285	269243.2597	No	Well does not reflect highest concentration encountered in first groundwater
Off-Site	OS-02	VOC-912	8240	Dibromochloromethane	1	ug/L	U	12/11/1990	Primary Sample	SSFL Legacy Data	AnalTech	1783606.7285	269243.2597	No	Well does not reflect highest concentration encountered in first groundwater
Off-Site	OS-02	VOC-912	8240	Dichlorobenzenes	5	ug/L	U	12/11/1990	Primary Sample	SSFL Legacy Data	AnalTech	1783606.7285	269243.2597	No	Well does not reflect highest concentration encountered in first groundwater
Off-Site	OS-02	VOC-912	8240	Ethylbenzene	1	ug/L	U	12/11/1990	Primary Sample	SSFL Legacy Data	AnalTech	1783606.7285	269243.2597	No	Well does not reflect highest concentration encountered in first groundwater
Off-Site	OS-02	VOC-912	8240	Methyl ethyl ketone	10	ug/L	U	12/11/1990	Primary Sample	SSFL Legacy Data	AnalTech	1783606.7285	269243.2597	No	Well does not reflect highest concentration encountered in first groundwater
Off-Site	OS-02	VOC-912	8240	Methyl isobutyl ketone (MIBK)	10	ug/L	U	12/11/1990	Primary Sample	SSFL Legacy Data	AnalTech	1783606.7285	269243.2597	No	Well does not reflect highest concentration encountered in first groundwater
Off-Site	OS-02	VOC-912	8240	Methylene chloride	5	ug/L	U	12/11/1990	Primary Sample	SSFL Legacy Data	AnalTech	1783606.7285	269243.2597	No	Well does not reflect highest concentration encountered in first groundwater
Off-Site	OS-02	VOC-912	8240	Styrene	1	ug/L	U	12/11/1990	Primary Sample	SSFL Legacy Data	AnalTech	1783606.7285	269243.2597	No	Well does not reflect highest concentration encountered in first groundwater
Off-Site	OS-02	VOC-912	8240	Tetrachloroethene	1	ug/L	U	12/11/1990	Primary Sample	SSFL Legacy Data	AnalTech	1783606.7285	269243.2597	No	Well does not reflect highest concentration encountered in first groundwater
Off-Site	OS-02	VOC-912	8240	Toluene	2	ug/L	U	12/11/1990	Primary Sample	SSFL Legacy Data	AnalTech	1783606.7285	269243.2597	No	Well does not reflect highest concentration encountered in first groundwater
Off-Site	OS-02	VOC-912	8240	trans-1,2-Dichloroethene	1	ug/L	U	12/11/1990	Primary Sample	SSFL Legacy Data	AnalTech	1783606.7285	269243.2597	No	Well does not reflect highest concentration encountered in first groundwater
Off-Site	OS-02	VOC-912	8240	trans-1,3-Dichloropropene	1	ug/L	U	12/11/1990	Primary Sample	SSFL Legacy Data	AnalTech	1783606.7285	269243.2597	No	Well does not reflect highest concentration encountered in first groundwater
Off-Site	OS-02	VOC-912	8240	Trichloroethene	1	ug/L	U	12/11/1990	Primary Sample	SSFL Legacy Data	AnalTech	1783606.7285	269243.2597	No	Well does not reflect highest concentration encountered in first groundwater
Off-Site	OS-02	VOC-912	8240	Vinyl acetate	10	ug/L	U	12/11/1990	Primary Sample	SSFL Legacy Data	AnalTech	1783606.7285	269243.2597	No	Well does not reflect highest concentration encountered in first groundwater
Off-Site	OS-02	VOC-912	8240	Vinyl chloride	1	ug/L	U	12/11/1990	Primary Sample	SSFL Legacy Data	AnalTech	1783606.7285	269243.2597	No	Well does not reflect highest concentration encountered in first groundwater
Off-Site	OS-02	VOC-912	8240	Xylenes, Total	1	ug/L	U	12/11/1990	Primary Sample	SSFL Legacy Data	AnalTech	1783606.7285	269243.2597	No	Well does not reflect highest concentration encountered in first groundwater
Off-Site	OS-02	VOC-913	8240	1,1,1-Trichloroethane	1	ug/L	U	3/8/1991	Field Duplicate	SSFL Legacy Data	AnalTech	1783606.7285	269243.2597	No	Well does not reflect highest concentration encountered in first groundwater
Off-Site	OS-02	VOC-913	8240	1,1,2,2-Tetrachloroethane	1	ug/L	U	3/8/1991	Field Duplicate	SSFL Legacy Data	AnalTech	1783606.7285	269243.2597	No	Well does not reflect highest concentration encountered in first groundwater
Off-Site	OS-02	VOC-913	8240	1,1,2-Trichloroethane	1	ug/L	U	3/8/1991	Field Duplicate	SSFL Legacy Data	AnalTech	1783606.7285	269243.2597	No	Well does not reflect highest concentration encountered in first groundwater
Off-Site	OS-02	VOC-913	8240	1,1-Dichloroethane	1	ug/L	U	3/8/1991	Field Duplicate	SSFL Legacy Data	AnalTech	1783606.7285	269243.2597	No	Well does not reflect highest concentration encountered in first groundwater
Off-Site	OS-02	VOC-913	8240	1,1-Dichloroethene	1	ug/L	U	3/8/1991	Field Duplicate	SSFL Legacy Data	AnalTech	1783606.7285	269243.2597	No	Well does not reflect highest concentration encountered in first groundwater
Off-Site	OS-02	VOC-913	8240	1,2-Dichlorobenzene	5	ug/L	U	3/8/1991	Field Duplicate	SSFL Legacy Data	AnalTech	1783606.7285	269243.2597	No	Well does not reflect highest concentration encountered in first groundwater
Off-Site	OS-02	VOC-913	8240	1,2-Dichloroethane	1	ug/L	U	3/8/1991	Field Duplicate	SSFL Legacy Data	AnalTech	1783606.7285	269243.2597	No	Well does not reflect highest concentration encountered in first groundwater
Off-Site	OS-02	VOC-913	8240	1,2-Dichloropropane	1	ug/L	U	3/8/1991	Field Duplicate	SSFL Legacy Data	AnalTech	1783606.7285	269243.2597	No	Well does not reflect highest concentration encountered in first groundwater
Off-Site	OS-02	VOC-913	8240	1,3-Dichlorobenzene	5	ug/L	U	3/8/1991	Field Duplicate	SSFL Legacy Data	AnalTech	1783606.7285	269243.2597	No	Well does not reflect highest concentration encountered in first groundwater
Off-Site	OS-02	VOC-913	8240	1,4-Dichlorobenzene	5	ug/L	U	3/8/1991	Field Duplicate	SSFL Legacy Data	AnalTech	1783606.7285	269243.2597	No	Well does not reflect highest concentration encountered in first groundwater
Off-Site	OS-02	VOC-913	8240	2-Hexanone	10	ug/L	U	3/8/1991	Field Duplicate	SSFL Legacy Data	AnalTech	1783606.7285	269243.2597	No	Well does not reflect highest concentration encountered in first groundwater
Off-Site	OS-02	VOC-913	8240	Acetone	20	ug/L	U	3/8/1991	Field Duplicate	SSFL Legacy Data	AnalTech	1783606.7285	269243.2597	No	Well does not reflect highest concentration encountered in first groundwater
Off-Site	OS-02	VOC-913	8240	Benzene	1	ug/L	U	3/8/1991	Field Duplicate	SSFL Legacy Data	AnalTech	1783606.7285	269243.2597	No	Well does not reflect highest concentration encountered in first groundwater
Off-Site	OS-02	VOC-913	8240	Bromodichloromethane	1	ug/L	U	3/8/1991	Field Duplicate	SSFL Legacy Data	AnalTech	1783606.7285	269243.2597	No	Well does not reflect highest concentration encountered in first groundwater
Off-Site	OS-02	VOC-913	8240	Bromoform	5	ug/L	U	3/8/1991	Field Duplicate	SSFL Legacy Data	AnalTech	1783606.7285	269243.2597	No	Well does not reflect highest concentration encountered in first groundwater
Off-Site	OS-02	VOC-913	8240	Bromomethane	10	ug/L	U	3/8/1991	Field Duplicate	SSFL Legacy Data	AnalTech	1783606.7285	269243.2597	No	Well does not reflect highest concentration encountered in first groundwater
Off-Site	OS-02	VOC-913	8240	Carbon Disulfide	1	ug/L	U	3/8/1991	Field Duplicate	SSFL Legacy Data	AnalTech	1783606.7285	269243.2597	No	Well does not reflect highest concentration encountered in first groundwater
Off-Site	OS-02	VOC-913	8240	Carbon Tetrachloride	1	ug/L	U	3/8/1991	Field Duplicate	SSFL Legacy Data	AnalTech	1783606.7285	269243.2597	No	Well does not reflect highest concentration encountered in first groundwater
Off-Site	OS-02	VOC-913	8240	Chlorobenzene	1	ug/L	U	3/8/1991	Field Duplicate	SSFL Legacy Data	AnalTech	1783606.7285	269243.2597	No	Well does not reflect highest concentration encountered in first groundwater
Off-Site	OS-02	VOC-913	8240	Chloroethane	1	ug/L	U	3/8/1991	Field Duplicate	SSFL Legacy Data	AnalTech	1783606.7285	269243.2597	No	Well does not reflect highest concentration encountered in first groundwater
Off-Site	OS-02	VOC-913	8240	Chloroform	1	ug/L	U	3/8/1991	Field Duplicate	SSFL Legacy Data	AnalTech	1783606.7285	269243.2597	No	Well does not reflect highest concentration encountered in first groundwater
Off-Site	OS-02	VOC-913	8240	Chloromethane	10	ug/L	U	3/8/1991	Field Duplicate	SSFL Legacy Data	AnalTech	1783606.7285	269243.2597	No	Well does not reflect highest concentration encountered in first groundwater
Off-Site	OS-02	VOC-913	8240	cis-1,2-Dichloroethene	1	ug/L	U	3/8/1991	Field Duplicate	SSFL Legacy Data	AnalTech	1783606.7285	269243.2597	No	Well does not reflect highest concentration encountered in first groundwater
Off-Site	OS-02	VOC-913	8240	cis-1,3-Dichloropropene	1	ug/L	U	3/8/1991	Field Duplicate	SSFL Legacy Data	AnalTech	1783606.7285	269243.2597	No	Well does not reflect highest concentration encountered in first groundwater
Off-Site	OS-02	VOC-913	8240	Dibromochloromethane	1	ug/L	U	3/8/1991	Field Duplicate	SSFL Legacy Data	AnalTech	1783606.7285	269243.2597	No	Well does not reflect highest concentration encountered in first groundwater
Off-Site	OS-02	VOC-913	8240	Ethylbenzene	1	ug/L	U	3/8/1991	Field Duplicate	SSFL Legacy Data	AnalTech	1783606.7285	269243.2597	No	Well does not reflect highest concentration encountered in first groundwater
Off-Site	OS-02	VOC-913	8240	Methyl ethyl ketone	20	ug/L	U	3/8/1991	Field Duplicate	SSFL Legacy Data	AnalTech	1783606.7285	269243.2597	No	Well does not reflect highest concentration encountered in first groundwater
Off-Site	OS-02	VOC-913	8240	Methyl isobutyl ketone (MIBK)	10	ug/L	U	3/8/1991	Field Duplicate	SSFL Legacy Data	AnalTech	1783606.7285	269243.2597	No	Well does not reflect highest concentration encountered in first groundwater
Off-Site	OS-02	VOC-913	8240	Methylene chloride	5	ug/L	U	3/8/1991	Field Duplicate	SSFL Legacy Data	AnalTech	1783606.7285	269243.2597	No	Well does not reflect highest concentration encountered in first groundwater
Off-Site	OS-02	VOC-913	8240	Styrene	1	ug/L	U	3/8/1991	Field Duplicate	SSFL Legacy Data	AnalTech	1783606.7285	269243.2597	No	Well does not reflect highest concentration encountered in first groundwater
Off-Site	OS-02	VOC-913	8240	Tetrachloroethene	1	ug/L	U	3/8/1991	Field Duplicate	SSFL Legacy Data	AnalTech	1783606.7285	269243.2597	No	Well does not reflect highest concentration encountered in first groundwater
Off-Site	OS-02	VOC-913	8240	Toluene	2	ug/L	U	3/8/1991	Field Duplicate	SSFL Legacy Data	AnalTech	1783606.7285	269243.2597	No	Well does not reflect highest concentration encountered in first groundwater
Off-Site	OS-02	VOC-913	8240	trans-1,2-Dichloroethene	1	ug/L	U	3/8/1991	Field Duplicate	SSFL Legacy Data	AnalTech	1783606.7285	269243.2597	No	Well does not reflect highest concentration encountered in first groundwater
Off-Site	OS-02	VOC-913	8240	trans-1,3-Dichloropropene	1	ug/L	U	3/8/1991	Field Duplicate	SSFL Legacy Data	AnalTech	1783606.7285	269243.2597	No	Well does not reflect highest concentration encountered in first groundwater

RFI Site	Well ID	Sample ID	Analytical Method	Analyte	Result	Units	Qualifier Code	Collection Date	Sample Type	Sample Delivery Group	Analytical Laboratory	Easting	Northing	Included in Risk Assessment	Rationale for Risk Exclusion
Off-Site	OS-02	VOC-913	8240	Trichloroethene	1	ug/L	U	3/8/1991	Field Duplicate	SSFL Legacy Data	AnalTech	1783606.7285	269243.2597	No	Well does not reflect highest concentration encountered in first groundwater
Off-Site	OS-02	VOC-913	8240	Vinyl acetate	10	ug/L	U	3/8/1991	Field Duplicate	SSFL Legacy Data	AnalTech	1783606.7285	269243.2597	No	Well does not reflect highest concentration encountered in first groundwater
Off-Site	OS-02	VOC-913	8240	Vinyl chloride	1	ug/L	U	3/8/1991	Field Duplicate	SSFL Legacy Data	AnalTech	1783606.7285	269243.2597	No	Well does not reflect highest concentration encountered in first groundwater
Off-Site	OS-02	VOC-913	8240	Xylenes, Total	1	ug/L	U	3/8/1991	Field Duplicate	SSFL Legacy Data	AnalTech	1783606.7285	269243.2597	No	Well does not reflect highest concentration encountered in first groundwater
Off-Site	OS-02	VOC-914	8240	1,1,1-Trichloroethane	1	ug/L	U	3/8/1991	Primary Sample	SSFL Legacy Data	AnalTech	1783606.7285	269243.2597	No	Well does not reflect highest concentration encountered in first groundwater
Off-Site	OS-02	VOC-914	8240	1,1,2,2-Tetrachloroethane	1	ug/L	U	3/8/1991	Primary Sample	SSFL Legacy Data	AnalTech	1783606.7285	269243.2597	No	Well does not reflect highest concentration encountered in first groundwater
Off-Site	OS-02	VOC-914	8240	1,1,2-Trichloroethane	1	ug/L	U	3/8/1991	Primary Sample	SSFL Legacy Data	AnalTech	1783606.7285	269243.2597	No	Well does not reflect highest concentration encountered in first groundwater
Off-Site	OS-02	VOC-914	8240	1,1-Dichloroethane	1	ug/L	U	3/8/1991	Primary Sample	SSFL Legacy Data	AnalTech	1783606.7285	269243.2597	No	Well does not reflect highest concentration encountered in first groundwater
Off-Site	OS-02	VOC-914	8240	1,1-Dichloroethene	1	ug/L	U	3/8/1991	Primary Sample	SSFL Legacy Data	AnalTech	1783606.7285	269243.2597	No	Well does not reflect highest concentration encountered in first groundwater
Off-Site	OS-02	VOC-914	8240	1,2-Dichlorobenzene	5	ug/L	U	3/8/1991	Primary Sample	SSFL Legacy Data	AnalTech	1783606.7285	269243.2597	No	Well does not reflect highest concentration encountered in first groundwater
Off-Site	OS-02	VOC-914	8240	1,2-Dichloroethane	1	ug/L	U	3/8/1991	Primary Sample	SSFL Legacy Data	AnalTech	1783606.7285	269243.2597	No	Well does not reflect highest concentration encountered in first groundwater
Off-Site	OS-02	VOC-914	8240	1,2-Dichloropropane	1	ug/L	U	3/8/1991	Primary Sample	SSFL Legacy Data	AnalTech	1783606.7285	269243.2597	No	Well does not reflect highest concentration encountered in first groundwater
Off-Site	OS-02	VOC-914	8240	1,3-Dichlorobenzene	5	ug/L	U	3/8/1991	Primary Sample	SSFL Legacy Data	AnalTech	1783606.7285	269243.2597	No	Well does not reflect highest concentration encountered in first groundwater
Off-Site	OS-02	VOC-914	8240	1,4-Dichlorobenzene	5	ug/L	U	3/8/1991	Primary Sample	SSFL Legacy Data	AnalTech	1783606.7285	269243.2597	No	Well does not reflect highest concentration encountered in first groundwater
Off-Site	OS-02	VOC-914	8240	2-Hexanone	10	ug/L	U	3/8/1991	Primary Sample	SSFL Legacy Data	AnalTech	1783606.7285	269243.2597	No	Well does not reflect highest concentration encountered in first groundwater
Off-Site	OS-02	VOC-914	8240	Acetone	20	ug/L	U	3/8/1991	Primary Sample	SSFL Legacy Data	AnalTech	1783606.7285	269243.2597	No	Well does not reflect highest concentration encountered in first groundwater
Off-Site	OS-02	VOC-914	8240	Benzene	1	ug/L	U	3/8/1991	Primary Sample	SSFL Legacy Data	AnalTech	1783606.7285	269243.2597	No	Well does not reflect highest concentration encountered in first groundwater
Off-Site	OS-02	VOC-914	8240	Bromodichloromethane	1	ug/L	U	3/8/1991	Primary Sample	SSFL Legacy Data	AnalTech	1783606.7285	269243.2597	No	Well does not reflect highest concentration encountered in first groundwater
Off-Site	OS-02	VOC-914	8240	Bromoform	5	ug/L	U	3/8/1991	Primary Sample	SSFL Legacy Data	AnalTech	1783606.7285	269243.2597	No	Well does not reflect highest concentration encountered in first groundwater
Off-Site	OS-02	VOC-914	8240	Bromomethane	10	ug/L	U	3/8/1991	Primary Sample	SSFL Legacy Data	AnalTech	1783606.7285	269243.2597	No	Well does not reflect highest concentration encountered in first groundwater
Off-Site	OS-02	VOC-914	8240	Carbon Disulfide	1	ug/L	U	3/8/1991	Primary Sample	SSFL Legacy Data	AnalTech	1783606.7285	269243.2597	No	Well does not reflect highest concentration encountered in first groundwater
Off-Site	OS-02	VOC-914	8240	Carbon Tetrachloride	1	ug/L	U	3/8/1991	Primary Sample	SSFL Legacy Data	AnalTech	1783606.7285	269243.2597	No	Well does not reflect highest concentration encountered in first groundwater
Off-Site	OS-02	VOC-914	8240	Chlorobenzene	1	ug/L	U	3/8/1991	Primary Sample	SSFL Legacy Data	AnalTech	1783606.7285	269243.2597	No	Well does not reflect highest concentration encountered in first groundwater
Off-Site	OS-02	VOC-914	8240	Chloroethane	1	ug/L	U	3/8/1991	Primary Sample	SSFL Legacy Data	AnalTech	1783606.7285	269243.2597	No	Well does not reflect highest concentration encountered in first groundwater
Off-Site	OS-02	VOC-914	8240	Chloroform	1	ug/L	U	3/8/1991	Primary Sample	SSFL Legacy Data	AnalTech	1783606.7285	269243.2597	No	Well does not reflect highest concentration encountered in first groundwater
Off-Site	OS-02	VOC-914	8240	Chloromethane	10	ug/L	U	3/8/1991	Primary Sample	SSFL Legacy Data	AnalTech	1783606.7285	269243.2597	No	Well does not reflect highest concentration encountered in first groundwater
Off-Site	OS-02	VOC-914	8240	cis-1,2-Dichloroethene	1	ug/L	U	3/8/1991	Primary Sample	SSFL Legacy Data	AnalTech	1783606.7285	269243.2597	No	Well does not reflect highest concentration encountered in first groundwater
Off-Site	OS-02	VOC-914	8240	cis-1,3-Dichloropropene	1	ug/L	U	3/8/1991	Primary Sample	SSFL Legacy Data	AnalTech	1783606.7285	269243.2597	No	Well does not reflect highest concentration encountered in first groundwater
Off-Site	OS-02	VOC-914	8240	Dibromochloromethane	1	ug/L	U	3/8/1991	Primary Sample	SSFL Legacy Data	AnalTech	1783606.7285	269243.2597	No	Well does not reflect highest concentration encountered in first groundwater
Off-Site	OS-02	VOC-914	8240	Ethylbenzene	1	ug/L	U	3/8/1991	Primary Sample	SSFL Legacy Data	AnalTech	1783606.7285	269243.2597	No	Well does not reflect highest concentration encountered in first groundwater
Off-Site	OS-02	VOC-914	8240	Methyl ethyl ketone	20	ug/L	U	3/8/1991	Primary Sample	SSFL Legacy Data	AnalTech	1783606.7285	269243.2597	No	Well does not reflect highest concentration encountered in first groundwater
Off-Site	OS-02	VOC-914	8240	Methyl isobutyl ketone (MIBK)	10	ug/L	U	3/8/1991	Primary Sample	SSFL Legacy Data	AnalTech	1783606.7285	269243.2597	No	Well does not reflect highest concentration encountered in first groundwater
Off-Site	OS-02	VOC-914	8240	Methylene chloride	5	ug/L	U	3/8/1991	Primary Sample	SSFL Legacy Data	AnalTech	1783606.7285	269243.2597	No	Well does not reflect highest concentration encountered in first groundwater
Off-Site	OS-02	VOC-914	8240	Styrene	1	ug/L	U	3/8/1991	Primary Sample	SSFL Legacy Data	AnalTech	1783606.7285	269243.2597	No	Well does not reflect highest concentration encountered in first groundwater
Off-Site	OS-02	VOC-914	8240	Tetrachloroethene	1	ug/L	U	3/8/1991	Primary Sample	SSFL Legacy Data	AnalTech	1783606.7285	269243.2597	No	Well does not reflect highest concentration encountered in first groundwater
Off-Site	OS-02	VOC-914	8240	Toluene	2	ug/L	U	3/8/1991	Primary Sample	SSFL Legacy Data	AnalTech	1783606.7285	269243.2597	No	Well does not reflect highest concentration encountered in first groundwater
Off-Site	OS-02	VOC-914	8240	trans-1,2-Dichloroethene	1	ug/L	U	3/8/1991	Primary Sample	SSFL Legacy Data	AnalTech	1783606.7285	269243.2597	No	Well does not reflect highest concentration encountered in first groundwater
Off-Site	OS-02	VOC-914	8240	trans-1,3-Dichloropropene	1	ug/L	U	3/8/1991	Primary Sample	SSFL Legacy Data	AnalTech	1783606.7285	269243.2597	No	Well does not reflect highest concentration encountered in first groundwater
Off-Site	OS-02	VOC-914	8240	Trichloroethene	1	ug/L	U	3/8/1991	Primary Sample	SSFL Legacy Data	AnalTech	1783606.7285	269243.2597	No	Well does not reflect highest concentration encountered in first groundwater
Off-Site	OS-02	VOC-914	8240	Vinyl acetate	10	ug/L	U	3/8/1991	Primary Sample	SSFL Legacy Data	AnalTech	1783606.7285	269243.2597	No	Well does not reflect highest concentration encountered in first groundwater
Off-Site	OS-02	VOC-914	8240	Vinyl chloride	1	ug/L	U	3/8/1991	Primary Sample	SSFL Legacy Data	AnalTech	1783606.7285	269243.2597	No	Well does not reflect highest concentration encountered in first groundwater
Off-Site	OS-02	VOC-914	8240	Xylenes, Total	1	ug/L	U	3/8/1991	Primary Sample	SSFL Legacy Data	AnalTech	1783606.7285	269243.2597	No	Well does not reflect highest concentration encountered in first groundwater
Off-Site	OS-02	VOC-915	8240	1,1,1-Trichloroethane	1	ug/L	U	6/7/1991	Primary Sample	SSFL Legacy Data	AnalTech	1783606.7285	269243.2597	No	Well does not reflect highest concentration encountered in first groundwater
Off-Site	OS-02	VOC-915	8240	1,1,2,2-Tetrachloroethane	1	ug/L	U	6/7/1991	Primary Sample	SSFL Legacy Data	AnalTech	1783606.7285	269243.2597	No	Well does not reflect highest concentration encountered in first groundwater
Off-Site	OS-02	VOC-915	8240	1,1,2-Trichloroethane	1	ug/L	U	6/7/1991	Primary Sample	SSFL Legacy Data	AnalTech	1783606.7285	269243.2597	No	Well does not reflect highest concentration encountered in first groundwater
Off-Site	OS-02	VOC-915	8240	1,1-Dichloroethane	1	ug/L	U	6/7/1991	Primary Sample	SSFL Legacy Data	AnalTech	1783606.7285	269243.2597	No	Well does not reflect highest concentration encountered in first groundwater
Off-Site	OS-02	VOC-915	8240	1,1-Dichloroethene	1	ug/L	U	6/7/1991	Primary Sample	SSFL Legacy Data	AnalTech	1783606.7285	269243.2597	No	Well does not reflect highest concentration encountered in first groundwater
Off-Site	OS-02	VOC-915	8240	1,2-Dichlorobenzene	5	ug/L	U	6/7/1991	Primary Sample	SSFL Legacy Data	AnalTech	1783606.7285	269243.2597	No	Well does not reflect highest concentration encountered in first groundwater
Off-Site	OS-02	VOC-915	8240	1,2-Dichloroethane	1	ug/L	U	6/7/1991	Primary Sample	SSFL Legacy Data	AnalTech	1783606.7285	269243.2597	No	Well does not reflect highest concentration encountered in first groundwater
Off-Site	OS-02	VOC-915	8240	1,2-Dichloropropane	1	ug/L	U	6/7/1991	Primary Sample	SSFL Legacy Data	AnalTech	1783606.7285	269243.2597	No	Well does not reflect highest concentration encountered in first groundwater
Off-Site	OS-02	VOC-915	8240	1,3-Dichlorobenzene	5	ug/L	U	6/7/1991	Primary Sample	SSFL Legacy Data	AnalTech	1783606.7285	269243.2597	No	Well does not reflect highest concentration encountered in first groundwater
Off-Site	OS-02	VOC-915	8240	1,4-Dichlorobenzene	5	ug/L	U	6/7/1991	Primary Sample	SSFL Legacy Data	AnalTech	1783606.7285	269243.2597	No	Well does not reflect highest concentration encountered in first groundwater
Off-Site	OS-02	VOC-915	8240	2-Hexanone	10	ug/L	U	6/7/1991	Primary Sample	SSFL Legacy Data	AnalTech	1783606.7285	269243.2597	No	Well does not reflect highest concentration encountered in first groundwater
Off-Site	OS-02	VOC-915	8240	Acetone	20	ug/L	U	6/7/1991	Primary Sample	SSFL Legacy Data	AnalTech	1783606.7285	269243.2597	No	Well does not reflect highest concentration encountered in first groundwater
Off-Site	OS-02	VOC-915	8240	Benzene	1	ug/L	U	6/7/1991	Primary Sample	SSFL Legacy Data	AnalTech	1783606.7285	269243.2597	No	Well does not reflect highest concentration encountered in first groundwater
Off-Site	OS-02	VOC-915	8240	Bromodichloromethane	1	ug/L	U	6/7/1991	Primary Sample	SSFL Legacy Data	AnalTech	1783606.7285	269243.2597	No	Well does not reflect highest concentration encountered in first groundwater
Off-Site	OS-02	VOC-915	8240	Bromoform	5	ug/L	U	6/7/1991	Primary Sample	SSFL Legacy Data	AnalTech	1783606.7285	269243.2597	No	Well does not reflect highest concentration encountered in first groundwater
Off-Site	OS-02	VOC-915	8240	Bromomethane	10	ug/L	U	6/7/1991	Primary Sample	SSFL Legacy Data	AnalTech	1783606.7285	269243.2597	No	Well does not reflect highest concentration encountered in first groundwater
Off-Site	OS-02	VOC-915	8240	Carbon Disulfide	1	ug/L	U	6/7/1991	Primary Sample	SSFL Legacy Data	AnalTech	1783606.7285	269243.2597	No	Well does not reflect highest concentration encountered in first groundwater
Off-Site	OS-02	VOC-915	8240	Carbon Tetrachloride	1	ug/L	U	6/7/1991	Primary Sample	SSFL Legacy Data	AnalTech	1783606.7285	269243.2597	No	Well does not reflect highest concentration encountered in first groundwater
Off-Site	OS-02	VOC-915	8240	Chlorobenzene	1	ug/L	U	6/7/1991	Primary Sample	SSFL Legacy Data	AnalTech	1783606.7285	269243.2597	No	Well does not reflect highest concentration encountered in first groundwater
Off-Site	OS-02	VOC-915	8240	Chloroethane	1	ug/L	U	6/7/1991	Primary Sample	SSFL Legacy Data	AnalTech	1783606.7285	269243.2597	No	Well does not reflect highest concentration encountered in first groundwater
Off-Site	OS-02	VOC-915	8240	Chloroform	1	ug/L	U	6/7/1991	Primary Sample	SSFL Legacy Data	AnalTech	1783606.7285	269243.2597	No	Well does not reflect highest concentration encountered in first groundwater
Off-Site	OS-02	VOC-915	8240	Chloromethane	10	ug/L	U	6/7/1991	Primary Sample	SSFL Legacy Data	AnalTech	1783606.7285	269243.2597	No	Well does not reflect highest concentration encountered in first groundwater
Off-Site	OS-02	VOC-915	8240	cis-1,2-Dichloroethene	1	ug/L	U	6/7/1991	Primary Sample	SSFL Legacy Data	AnalTech	1783606.7285	269243.2597	No	Well does not reflect highest concentration encountered in first groundwater
Off-Site	OS-02	VOC-915	8240	cis-1,3-Dichloropropene	1	ug/L	U	6/7/1991	Primary Sample	SSFL Legacy Data	AnalTech	1783606.7285	269243.2597	No	Well does not reflect highest concentration encountered in first groundwater
Off-Site	OS-02	VOC-915	8240	Dibromochloromethane	1	ug/L	U	6/7/1991	Primary Sample	SSFL Legacy Data	AnalTech	1783606.7285	269243.2597	No	Well does not reflect highest concentration encountered in first groundwater
Off-Site	OS-02	VOC-915	8240	Ethylbenzene	1	ug/L	U	6/7/1991	Primary Sample	SSFL Legacy Data	AnalTech	1783606.7285	269243.2597	No	Well does not reflect highest concentration encountered in first groundwater
Off-Site	OS-02	VOC-915	8240	Methyl ethyl ketone	20	ug/L	U	6/7/1991	Primary Sample	SSFL Legacy Data	AnalTech	1783606.7285	269243.2597	No	Well does not reflect highest concentration encountered in first groundwater
Off-Site	OS-02	VOC-915	8240	Methyl isobutyl ketone (MIBK)	10	ug/L	U	6/7/1991	Primary Sample	SSFL Legacy Data	AnalTech	1783606.7285	269243.2597	No	Well does not reflect highest concentration encountered in first groundwater
Off-Site	OS-02	VOC-915	8240	Methylene chloride	5	ug/L	U	6/7/1991	Primary Sample	SSFL Legacy Data	AnalTech	1783606.7285	269243.2597	No	Well does not reflect highest concentration encountered in first groundwater
Off-Site	OS-02	VOC-915	8240	Styrene	1	ug/L	U	6/7/1991	Primary Sample	SSFL Legacy Data	AnalTech	1783606.7285	269243.2597	No	Well does not reflect highest concentration encountered in first groundwater
Off-Site	OS-02	VOC-915	8240	Tetrachloroethene	1	ug/L	U	6/7/1991	Primary Sample	SSFL Legacy Data	AnalTech	1783606.7285	269243.2597	No	Well does not reflect highest concentration encountered in first groundwater
Off-Site	OS-02	VOC-915	8240	Toluene	2	ug/L	U	6/7/1991	Primary Sample	SSFL Legacy Data	AnalTech	1783606.7285	269243.2597	No	Well does not reflect highest concentration encountered in first groundwater
Off-Site	OS-02	VOC-915	8240	trans-1,2-Dichloroethene	1	ug/L	U	6/7/1991	Primary Sample	SSFL Legacy Data	AnalTech	1783606.7285	269243.2597	No	Well does not reflect highest concentration encountered in first groundwater
Off-Site	OS-02	VOC-915	8240	trans-1,3-Dichloropropene	1	ug/L	U	6/7/1991	Primary Sample	SSFL Legacy Data	AnalTech	1783606.7285	269243.2597	No	Well does not reflect highest concentration encountered in first groundwater
Off-Site	OS-02	VOC-915	8240	Trichloroethene	1	ug/L	U	6/7/1991	Primary Sample	SSFL Legacy Data	AnalTech	1783606.7285	269243.2597	No	Well does not reflect highest concentration encountered in first groundwater
Off-Site	OS-02	VOC-915	8240	Vinyl acetate	10	ug/L	U	6/7/1991	Primary Sample	SSFL Legacy Data	AnalTech	1783606.7285	269243.2597	No	Well does not reflect highest concentration encountered in first groundwater
Off-Site	OS-02	VOC-915	8240	Vinyl chloride	1	ug/L	U	6/7/1991	Primary Sample	SSFL Legacy Data	AnalTech	1783606.7285	269243.2597	No	Well does not reflect highest concentration encountered in first groundwater
Off-Site	OS-02	VOC-915	8240	Xylenes, Total	1	ug/L	U	6/7/1991	Primary Sample	SSFL Legacy Data	AnalTech	1783606.7285	269243.2597	No	Well does not reflect highest concentration encountered in first groundwater
Off-Site	OS-02	VOC-916	8240	1,1,1-Trichloroethane	1	ug/L	U	9/9/1991	Primary Sample	SSFL Legacy Data	AnalTech	1783606.7285	269243.2597	No	Well does not reflect highest concentration encountered in first groundwater
Off-Site	OS-02	VOC-916	8240	1,1,2,2-Tetrachloroethane	1	ug/L	U	9/9/1991	Primary Sample	SSFL Legacy Data	AnalTech	1783606.7285	269243.2597	No	Well does not reflect highest concentration encountered in first groundwater

RFI Site	Well ID	Sample ID	Analytical Method	Analyte	Result	Units	Qualifier Code	Collection Date	Sample Type	Sample Delivery Group	Analytical Laboratory	Easting	Northing	Included in Risk Assessment	Rationale for Risk Exclusion
Off-Site	OS-02	VOC-916	8240	1,1,2-Trichloroethane	1	ug/L	U	9/9/1991	Primary Sample	SSFL Legacy Data	AnalTech	1783606.7285	269243.2597	No	Well does not reflect highest concentration encountered in first groundwater
Off-Site	OS-02	VOC-916	8240	1,1-Dichloroethane	1	ug/L	U	9/9/1991	Primary Sample	SSFL Legacy Data	AnalTech	1783606.7285	269243.2597	No	Well does not reflect highest concentration encountered in first groundwater
Off-Site	OS-02	VOC-916	8240	1,1-Dichloroethene	1	ug/L	U	9/9/1991	Primary Sample	SSFL Legacy Data	AnalTech	1783606.7285	269243.2597	No	Well does not reflect highest concentration encountered in first groundwater
Off-Site	OS-02	VOC-916	8240	1,2-Dichlorobenzene	5	ug/L	U	9/9/1991	Primary Sample	SSFL Legacy Data	AnalTech	1783606.7285	269243.2597	No	Well does not reflect highest concentration encountered in first groundwater
Off-Site	OS-02	VOC-916	8240	1,2-Dichloroethane	1	ug/L	U	9/9/1991	Primary Sample	SSFL Legacy Data	AnalTech	1783606.7285	269243.2597	No	Well does not reflect highest concentration encountered in first groundwater
Off-Site	OS-02	VOC-916	8240	1,2-Dichloropropane	1	ug/L	U	9/9/1991	Primary Sample	SSFL Legacy Data	AnalTech	1783606.7285	269243.2597	No	Well does not reflect highest concentration encountered in first groundwater
Off-Site	OS-02	VOC-916	8240	1,3-Dichlorobenzene	5	ug/L	U	9/9/1991	Primary Sample	SSFL Legacy Data	AnalTech	1783606.7285	269243.2597	No	Well does not reflect highest concentration encountered in first groundwater
Off-Site	OS-02	VOC-916	8240	1,4-Dichlorobenzene	5	ug/L	U	9/9/1991	Primary Sample	SSFL Legacy Data	AnalTech	1783606.7285	269243.2597	No	Well does not reflect highest concentration encountered in first groundwater
Off-Site	OS-02	VOC-916	8240	2-Hexanone	10	ug/L	U	9/9/1991	Primary Sample	SSFL Legacy Data	AnalTech	1783606.7285	269243.2597	No	Well does not reflect highest concentration encountered in first groundwater
Off-Site	OS-02	VOC-916	8240	Acetone	20	ug/L	U	9/9/1991	Primary Sample	SSFL Legacy Data	AnalTech	1783606.7285	269243.2597	No	Well does not reflect highest concentration encountered in first groundwater
Off-Site	OS-02	VOC-916	8240	Benzene	1	ug/L	U	9/9/1991	Primary Sample	SSFL Legacy Data	AnalTech	1783606.7285	269243.2597	No	Well does not reflect highest concentration encountered in first groundwater
Off-Site	OS-02	VOC-916	8240	Bromodichloromethane	1	ug/L	U	9/9/1991	Primary Sample	SSFL Legacy Data	AnalTech	1783606.7285	269243.2597	No	Well does not reflect highest concentration encountered in first groundwater
Off-Site	OS-02	VOC-916	8240	Bromoform	5	ug/L	U	9/9/1991	Primary Sample	SSFL Legacy Data	AnalTech	1783606.7285	269243.2597	No	Well does not reflect highest concentration encountered in first groundwater
Off-Site	OS-02	VOC-916	8240	Bromomethane	10	ug/L	U	9/9/1991	Primary Sample	SSFL Legacy Data	AnalTech	1783606.7285	269243.2597	No	Well does not reflect highest concentration encountered in first groundwater
Off-Site	OS-02	VOC-916	8240	Carbon Disulfide	1	ug/L	U	9/9/1991	Primary Sample	SSFL Legacy Data	AnalTech	1783606.7285	269243.2597	No	Well does not reflect highest concentration encountered in first groundwater
Off-Site	OS-02	VOC-916	8240	Carbon Tetrachloride	1	ug/L	U	9/9/1991	Primary Sample	SSFL Legacy Data	AnalTech	1783606.7285	269243.2597	No	Well does not reflect highest concentration encountered in first groundwater
Off-Site	OS-02	VOC-916	8240	Chlorobenzene	1	ug/L	U	9/9/1991	Primary Sample	SSFL Legacy Data	AnalTech	1783606.7285	269243.2597	No	Well does not reflect highest concentration encountered in first groundwater
Off-Site	OS-02	VOC-916	8240	Chloroethane	1	ug/L	U	9/9/1991	Primary Sample	SSFL Legacy Data	AnalTech	1783606.7285	269243.2597	No	Well does not reflect highest concentration encountered in first groundwater
Off-Site	OS-02	VOC-916	8240	Chloroform	1	ug/L	U	9/9/1991	Primary Sample	SSFL Legacy Data	AnalTech	1783606.7285	269243.2597	No	Well does not reflect highest concentration encountered in first groundwater
Off-Site	OS-02	VOC-916	8240	Chloromethane	10	ug/L	U	9/9/1991	Primary Sample	SSFL Legacy Data	AnalTech	1783606.7285	269243.2597	No	Well does not reflect highest concentration encountered in first groundwater
Off-Site	OS-02	VOC-916	8240	cis-1,2-Dichloroethene	1	ug/L	U	9/9/1991	Primary Sample	SSFL Legacy Data	AnalTech	1783606.7285	269243.2597	No	Well does not reflect highest concentration encountered in first groundwater
Off-Site	OS-02	VOC-916	8240	cis-1,3-Dichloropropene	1	ug/L	U	9/9/1991	Primary Sample	SSFL Legacy Data	AnalTech	1783606.7285	269243.2597	No	Well does not reflect highest concentration encountered in first groundwater
Off-Site	OS-02	VOC-916	8240	Dibromochloromethane	1	ug/L	U	9/9/1991	Primary Sample	SSFL Legacy Data	AnalTech	1783606.7285	269243.2597	No	Well does not reflect highest concentration encountered in first groundwater
Off-Site	OS-02	VOC-916	8240	Ethylbenzene	1	ug/L	U	9/9/1991	Primary Sample	SSFL Legacy Data	AnalTech	1783606.7285	269243.2597	No	Well does not reflect highest concentration encountered in first groundwater
Off-Site	OS-02	VOC-916	8240	Methyl ethyl ketone	20	ug/L	U	9/9/1991	Primary Sample	SSFL Legacy Data	AnalTech	1783606.7285	269243.2597	No	Well does not reflect highest concentration encountered in first groundwater
Off-Site	OS-02	VOC-916	8240	Methyl isobutyl ketone (MIBK)	10	ug/L	U	9/9/1991	Primary Sample	SSFL Legacy Data	AnalTech	1783606.7285	269243.2597	No	Well does not reflect highest concentration encountered in first groundwater
Off-Site	OS-02	VOC-916	8240	Methylene chloride	5	ug/L	U	9/9/1991	Primary Sample	SSFL Legacy Data	AnalTech	1783606.7285	269243.2597	No	Well does not reflect highest concentration encountered in first groundwater
Off-Site	OS-02	VOC-916	8240	Styrene	1	ug/L	U	9/9/1991	Primary Sample	SSFL Legacy Data	AnalTech	1783606.7285	269243.2597	No	Well does not reflect highest concentration encountered in first groundwater
Off-Site	OS-02	VOC-916	8240	Tetrachloroethene	1	ug/L	U	9/9/1991	Primary Sample	SSFL Legacy Data	AnalTech	1783606.7285	269243.2597	No	Well does not reflect highest concentration encountered in first groundwater
Off-Site	OS-02	VOC-916	8240	Toluene	2	ug/L	U	9/9/1991	Primary Sample	SSFL Legacy Data	AnalTech	1783606.7285	269243.2597	No	Well does not reflect highest concentration encountered in first groundwater
Off-Site	OS-02	VOC-916	8240	trans-1,2-Dichloroethene	1	ug/L	U	9/9/1991	Primary Sample	SSFL Legacy Data	AnalTech	1783606.7285	269243.2597	No	Well does not reflect highest concentration encountered in first groundwater
Off-Site	OS-02	VOC-916	8240	trans-1,3-Dichloropropene	1	ug/L	U	9/9/1991	Primary Sample	SSFL Legacy Data	AnalTech	1783606.7285	269243.2597	No	Well does not reflect highest concentration encountered in first groundwater
Off-Site	OS-02	VOC-916	8240	Trichloroethene	1	ug/L	U	9/9/1991	Primary Sample	SSFL Legacy Data	AnalTech	1783606.7285	269243.2597	No	Well does not reflect highest concentration encountered in first groundwater
Off-Site	OS-02	VOC-916	8240	Vinyl acetate	10	ug/L	U	9/9/1991	Primary Sample	SSFL Legacy Data	AnalTech	1783606.7285	269243.2597	No	Well does not reflect highest concentration encountered in first groundwater
Off-Site	OS-02	VOC-916	8240	Vinyl chloride	1	ug/L	U	9/9/1991	Primary Sample	SSFL Legacy Data	AnalTech	1783606.7285	269243.2597	No	Well does not reflect highest concentration encountered in first groundwater
Off-Site	OS-02	VOC-916	8240	Xylenes, Total	1	ug/L	U	9/9/1991	Primary Sample	SSFL Legacy Data	AnalTech	1783606.7285	269243.2597	No	Well does not reflect highest concentration encountered in first groundwater
Off-Site	OS-02	VOC-917	8240	1,1,1-Trichloroethane	1	ug/L	U	12/9/1991	Primary Sample	SSFL Legacy Data	AnalTech	1783606.7285	269243.2597	No	Well does not reflect highest concentration encountered in first groundwater
Off-Site	OS-02	VOC-917	8240	1,1,2,2-Tetrachloroethane	1	ug/L	U	12/9/1991	Primary Sample	SSFL Legacy Data	AnalTech	1783606.7285	269243.2597	No	Well does not reflect highest concentration encountered in first groundwater
Off-Site	OS-02	VOC-917	8240	1,1,2-Trichloroethane	1	ug/L	U	12/9/1991	Primary Sample	SSFL Legacy Data	AnalTech	1783606.7285	269243.2597	No	Well does not reflect highest concentration encountered in first groundwater
Off-Site	OS-02	VOC-917	8240	1,1-Dichloroethane	1	ug/L	U	12/9/1991	Primary Sample	SSFL Legacy Data	AnalTech	1783606.7285	269243.2597	No	Well does not reflect highest concentration encountered in first groundwater
Off-Site	OS-02	VOC-917	8240	1,1-Dichloroethene	1	ug/L	U	12/9/1991	Primary Sample	SSFL Legacy Data	AnalTech	1783606.7285	269243.2597	No	Well does not reflect highest concentration encountered in first groundwater
Off-Site	OS-02	VOC-917	8240	1,2-Dichlorobenzene	5	ug/L	U	12/9/1991	Primary Sample	SSFL Legacy Data	AnalTech	1783606.7285	269243.2597	No	Well does not reflect highest concentration encountered in first groundwater
Off-Site	OS-02	VOC-917	8240	1,2-Dichloroethane	1	ug/L	U	12/9/1991	Primary Sample	SSFL Legacy Data	AnalTech	1783606.7285	269243.2597	No	Well does not reflect highest concentration encountered in first groundwater
Off-Site	OS-02	VOC-917	8240	1,2-Dichloropropane	1	ug/L	U	12/9/1991	Primary Sample	SSFL Legacy Data	AnalTech	1783606.7285	269243.2597	No	Well does not reflect highest concentration encountered in first groundwater
Off-Site	OS-02	VOC-917	8240	1,3-Dichlorobenzene	5	ug/L	U	12/9/1991	Primary Sample	SSFL Legacy Data	AnalTech	1783606.7285	269243.2597	No	Well does not reflect highest concentration encountered in first groundwater
Off-Site	OS-02	VOC-917	8240	1,4-Dichlorobenzene	5	ug/L	U	12/9/1991	Primary Sample	SSFL Legacy Data	AnalTech	1783606.7285	269243.2597	No	Well does not reflect highest concentration encountered in first groundwater
Off-Site	OS-02	VOC-917	8240	2-Hexanone	10	ug/L	U	12/9/1991	Primary Sample	SSFL Legacy Data	AnalTech	1783606.7285	269243.2597	No	Well does not reflect highest concentration encountered in first groundwater
Off-Site	OS-02	VOC-917	8240	Acetone	20	ug/L	U	12/9/1991	Primary Sample	SSFL Legacy Data	AnalTech	1783606.7285	269243.2597	No	Well does not reflect highest concentration encountered in first groundwater
Off-Site	OS-02	VOC-917	8240	Benzene	1	ug/L	U	12/9/1991	Primary Sample	SSFL Legacy Data	AnalTech	1783606.7285	269243.2597	No	Well does not reflect highest concentration encountered in first groundwater
Off-Site	OS-02	VOC-917	8240	Bromodichloromethane	1	ug/L	U	12/9/1991	Primary Sample	SSFL Legacy Data	AnalTech	1783606.7285	269243.2597	No	Well does not reflect highest concentration encountered in first groundwater
Off-Site	OS-02	VOC-917	8240	Bromoform	5	ug/L	U	12/9/1991	Primary Sample	SSFL Legacy Data	AnalTech	1783606.7285	269243.2597	No	Well does not reflect highest concentration encountered in first groundwater
Off-Site	OS-02	VOC-917	8240	Bromomethane	10	ug/L	U	12/9/1991	Primary Sample	SSFL Legacy Data	AnalTech	1783606.7285	269243.2597	No	Well does not reflect highest concentration encountered in first groundwater
Off-Site	OS-02	VOC-917	8240	Carbon Disulfide	1	ug/L	U	12/9/1991	Primary Sample	SSFL Legacy Data	AnalTech	1783606.7285	269243.2597	No	Well does not reflect highest concentration encountered in first groundwater
Off-Site	OS-02	VOC-917	8240	Carbon Tetrachloride	1	ug/L	U	12/9/1991	Primary Sample	SSFL Legacy Data	AnalTech	1783606.7285	269243.2597	No	Well does not reflect highest concentration encountered in first groundwater
Off-Site	OS-02	VOC-917	8240	Chlorobenzene	1	ug/L	U	12/9/1991	Primary Sample	SSFL Legacy Data	AnalTech	1783606.7285	269243.2597	No	Well does not reflect highest concentration encountered in first groundwater
Off-Site	OS-02	VOC-917	8240	Chloroethane	1	ug/L	U	12/9/1991	Primary Sample	SSFL Legacy Data	AnalTech	1783606.7285	269243.2597	No	Well does not reflect highest concentration encountered in first groundwater
Off-Site	OS-02	VOC-917	8240	Chloroform	1	ug/L	U	12/9/1991	Primary Sample	SSFL Legacy Data	AnalTech	1783606.7285	269243.2597	No	Well does not reflect highest concentration encountered in first groundwater
Off-Site	OS-02	VOC-917	8240	Chloromethane	10	ug/L	U	12/9/1991	Primary Sample	SSFL Legacy Data	AnalTech	1783606.7285	269243.2597	No	Well does not reflect highest concentration encountered in first groundwater
Off-Site	OS-02	VOC-917	8240	cis-1,2-Dichloroethene	1	ug/L	U	12/9/1991	Primary Sample	SSFL Legacy Data	AnalTech	1783606.7285	269243.2597	No	Well does not reflect highest concentration encountered in first groundwater
Off-Site	OS-02	VOC-917	8240	cis-1,3-Dichloropropene	1	ug/L	U	12/9/1991	Primary Sample	SSFL Legacy Data	AnalTech	1783606.7285	269243.2597	No	Well does not reflect highest concentration encountered in first groundwater
Off-Site	OS-02	VOC-917	8240	Dibromochloromethane	1	ug/L	U	12/9/1991	Primary Sample	SSFL Legacy Data	AnalTech	1783606.7285	269243.2597	No	Well does not reflect highest concentration encountered in first groundwater
Off-Site	OS-02	VOC-917	8240	Ethylbenzene	1	ug/L	U	12/9/1991	Primary Sample	SSFL Legacy Data	AnalTech	1783606.7285	269243.2597	No	Well does not reflect highest concentration encountered in first groundwater
Off-Site	OS-02	VOC-917	8240	Methyl ethyl ketone	20	ug/L	U	12/9/1991	Primary Sample	SSFL Legacy Data	AnalTech	1783606.7285	269243.2597	No	Well does not reflect highest concentration encountered in first groundwater
Off-Site	OS-02	VOC-917	8240	Methyl isobutyl ketone (MIBK)	10	ug/L	U	12/9/1991	Primary Sample	SSFL Legacy Data	AnalTech	1783606.7285	269243.2597	No	Well does not reflect highest concentration encountered in first groundwater
Off-Site	OS-02	VOC-917	8240	Methylene chloride	5	ug/L	U	12/9/1991	Primary Sample	SSFL Legacy Data	AnalTech	1783606.7285	269243.2597	No	Well does not reflect highest concentration encountered in first groundwater
Off-Site	OS-02	VOC-917	8240	Styrene	1	ug/L	U	12/9/1991	Primary Sample	SSFL Legacy Data	AnalTech	1783606.7285	269243.2597	No	Well does not reflect highest concentration encountered in first groundwater
Off-Site	OS-02	VOC-917	8240	Tetrachloroethene	1	ug/L	U	12/9/1991	Primary Sample	SSFL Legacy Data	AnalTech	1783606.7285	269243.2597	No	Well does not reflect highest concentration encountered in first groundwater
Off-Site	OS-02	VOC-917	8240	Toluene	2	ug/L	U	12/9/1991	Primary Sample	SSFL Legacy Data	AnalTech	1783606.7285	269243.2597	No	Well does not reflect highest concentration encountered in first groundwater
Off-Site	OS-02	VOC-917	8240	trans-1,2-Dichloroethene	1	ug/L	U	12/9/1991	Primary Sample	SSFL Legacy Data	AnalTech	1783606.7285	269243.2597	No	Well does not reflect highest concentration encountered in first groundwater
Off-Site	OS-02	VOC-917	8240	trans-1,3-Dichloropropene	1	ug/L	U	12/9/1991	Primary Sample	SSFL Legacy Data	AnalTech	1783606.7285	269243.2597	No	Well does not reflect highest concentration encountered in first groundwater
Off-Site	OS-02	VOC-917	8240	Trichloroethene	1	ug/L	U	12/9/1991	Primary Sample	SSFL Legacy Data	AnalTech	1783606.7285	269243.2597	No	Well does not reflect highest concentration encountered in first groundwater
Off-Site	OS-02	VOC-917	8240	Vinyl acetate	10	ug/L	U	12/9/1991	Primary Sample	SSFL Legacy Data	AnalTech	1783606.7285	269243.2597	No	Well does not reflect highest concentration encountered in first groundwater
Off-Site	OS-02	VOC-917	8240	Vinyl chloride	1	ug/L	U	12/9/1991	Primary Sample	SSFL Legacy Data	AnalTech	1783606.7285	269243.2597	No	Well does not reflect highest concentration encountered in first groundwater
Off-Site	OS-02	VOC-917	8240	Xylenes, Total	1	ug/L	U	12/9/1991	Primary Sample	SSFL Legacy Data	AnalTech	1783606.7285	269243.2597	No	Well does not reflect highest concentration encountered in first groundwater
Off-Site	OS-02	VOC-918	8240	1,1,1-Trichloroethane	1	ug/L	U	6/9/1992	Primary Sample	SSFL Legacy Data	AnalTech	1783606.7285	269243.2597	No	Well does not reflect highest concentration encountered in first groundwater
Off-Site	OS-02	VOC-918	8240	1,1,2,2-Tetrachloroethane	1	ug/L	U	6/9/1992	Primary Sample	SSFL Legacy Data	AnalTech	1783606.7285	269243.2597	No	Well does not reflect highest concentration encountered in first groundwater
Off-Site	OS-02	VOC-918	8240	1,1,2-Trichloro-1,2,2-trifluoroethane	5	ug/L	U	6/9/1992	Primary Sample	SSFL Legacy Data	AnalTech	1783606.7285	269243.2597	No	Well does not reflect highest concentration encountered in first groundwater
Off-Site	OS-02	VOC-918	8240	1,1,2-Trichloroethane	1	ug/L	U	6/9/1992	Primary Sample	SSFL Legacy Data	AnalTech	1783606.7285	269243.2597	No	Well does not reflect highest concentration encountered in first groundwater
Off-Site	OS-02	VOC-918	8240	1,1-Dichloroethane	1	ug/L	U	6/9/1992	Primary Sample	SSFL Legacy Data	AnalTech	1783606.7285	269243.2597	No	Well does not reflect highest concentration encountered in first groundwater
Off-Site	OS-02	VOC-918	8240	1,1-Dichloroethene	1	ug/L	U	6/9/1992	Primary Sample	SSFL Legacy Data	AnalTech	1783606.7285	269243.2597	No	Well does not reflect highest concentration encountered in first groundwater
Off-Site	OS-02	VOC-918	8240	1,2-Dichlorobenzene	5	ug/L	U	6/9/1992	Primary Sample	SSFL Legacy Data	AnalTech	1783606.7285	269243.2597	No	Well does not reflect highest concentration encountered in first groundwater
Off-Site	OS-02	VOC-918	8240	1,2-Dichloroethane	1	ug/L	U	6/9/1992	Primary Sample	SSFL Legacy Data	AnalTech	1783606.7285	269243.2597	No	Well does not reflect highest concentration encountered in first groundwater

Group 7 RFI Bundle Report
Groundwater Data Used for Characterization
Santa Susana Field Laboratory

RFI Site	Well ID	Sample ID	Analytical Method	Analyte	Result	Units	Qualifier Code	Collection Date	Sample Type	Sample Delivery Group	Analytical Laboratory	Easting	Northing	Included in Risk Assessment	Rationale for Risk Exclusion
Off-Site	OS-02	VOC-918	8240	1,2-Dichloropropane	1	ug/L	U	6/9/1992	Primary Sample	SSFL Legacy Data	AnalTech	1783606.7285	269243.2597	No	Well does not reflect highest concentration encountered in first groundwater
Off-Site	OS-02	VOC-918	8240	1,3-Dichlorobenzene	5	ug/L	U	6/9/1992	Primary Sample	SSFL Legacy Data	AnalTech	1783606.7285	269243.2597	No	Well does not reflect highest concentration encountered in first groundwater
Off-Site	OS-02	VOC-918	8240	1,4-Dichlorobenzene	5	ug/L	U	6/9/1992	Primary Sample	SSFL Legacy Data	AnalTech	1783606.7285	269243.2597	No	Well does not reflect highest concentration encountered in first groundwater
Off-Site	OS-02	VOC-918	8240	2-Hexanone	10	ug/L	U	6/9/1992	Primary Sample	SSFL Legacy Data	AnalTech	1783606.7285	269243.2597	No	Well does not reflect highest concentration encountered in first groundwater
Off-Site	OS-02	VOC-918	8240	Acetone	10	ug/L	U	6/9/1992	Primary Sample	SSFL Legacy Data	AnalTech	1783606.7285	269243.2597	No	Well does not reflect highest concentration encountered in first groundwater
Off-Site	OS-02	VOC-918	8240	Benzene	1	ug/L	U	6/9/1992	Primary Sample	SSFL Legacy Data	AnalTech	1783606.7285	269243.2597	No	Well does not reflect highest concentration encountered in first groundwater
Off-Site	OS-02	VOC-918	8240	Bromodichloromethane	1	ug/L	U	6/9/1992	Primary Sample	SSFL Legacy Data	AnalTech	1783606.7285	269243.2597	No	Well does not reflect highest concentration encountered in first groundwater
Off-Site	OS-02	VOC-918	8240	Bromoform	5	ug/L	U	6/9/1992	Primary Sample	SSFL Legacy Data	AnalTech	1783606.7285	269243.2597	No	Well does not reflect highest concentration encountered in first groundwater
Off-Site	OS-02	VOC-918	8240	Bromomethane	10	ug/L	U	6/9/1992	Primary Sample	SSFL Legacy Data	AnalTech	1783606.7285	269243.2597	No	Well does not reflect highest concentration encountered in first groundwater
Off-Site	OS-02	VOC-918	8240	Carbon Disulfide	1	ug/L	U	6/9/1992	Primary Sample	SSFL Legacy Data	AnalTech	1783606.7285	269243.2597	No	Well does not reflect highest concentration encountered in first groundwater
Off-Site	OS-02	VOC-918	8240	Carbon Tetrachloride	1	ug/L	U	6/9/1992	Primary Sample	SSFL Legacy Data	AnalTech	1783606.7285	269243.2597	No	Well does not reflect highest concentration encountered in first groundwater
Off-Site	OS-02	VOC-918	8240	Chlorobenzene	1	ug/L	U	6/9/1992	Primary Sample	SSFL Legacy Data	AnalTech	1783606.7285	269243.2597	No	Well does not reflect highest concentration encountered in first groundwater
Off-Site	OS-02	VOC-918	8240	Chloroethane	5	ug/L	U	6/9/1992	Primary Sample	SSFL Legacy Data	AnalTech	1783606.7285	269243.2597	No	Well does not reflect highest concentration encountered in first groundwater
Off-Site	OS-02	VOC-918	8240	Chloroform	1	ug/L	U	6/9/1992	Primary Sample	SSFL Legacy Data	AnalTech	1783606.7285	269243.2597	No	Well does not reflect highest concentration encountered in first groundwater
Off-Site	OS-02	VOC-918	8240	Chloromethane	10	ug/L	U	6/9/1992	Primary Sample	SSFL Legacy Data	AnalTech	1783606.7285	269243.2597	No	Well does not reflect highest concentration encountered in first groundwater
Off-Site	OS-02	VOC-918	8240	cis-1,2-Dichloroethene	1	ug/L	U	6/9/1992	Primary Sample	SSFL Legacy Data	AnalTech	1783606.7285	269243.2597	No	Well does not reflect highest concentration encountered in first groundwater
Off-Site	OS-02	VOC-918	8240	cis-1,3-Dichloropropene	1	ug/L	U	6/9/1992	Primary Sample	SSFL Legacy Data	AnalTech	1783606.7285	269243.2597	No	Well does not reflect highest concentration encountered in first groundwater
Off-Site	OS-02	VOC-918	8240	Dibromochloromethane	1	ug/L	U	6/9/1992	Primary Sample	SSFL Legacy Data	AnalTech	1783606.7285	269243.2597	No	Well does not reflect highest concentration encountered in first groundwater
Off-Site	OS-02	VOC-918	8240	Ethylbenzene	1	ug/L	U	6/9/1992	Primary Sample	SSFL Legacy Data	AnalTech	1783606.7285	269243.2597	No	Well does not reflect highest concentration encountered in first groundwater
Off-Site	OS-02	VOC-918	8240	Methyl ethyl ketone	10	ug/L	U	6/9/1992	Primary Sample	SSFL Legacy Data	AnalTech	1783606.7285	269243.2597	No	Well does not reflect highest concentration encountered in first groundwater
Off-Site	OS-02	VOC-918	8240	Methyl isobutyl ketone (MIBK)	10	ug/L	U	6/9/1992	Primary Sample	SSFL Legacy Data	AnalTech	1783606.7285	269243.2597	No	Well does not reflect highest concentration encountered in first groundwater
Off-Site	OS-02	VOC-918	8240	Methylene chloride	5	ug/L	QC	6/9/1992	Primary Sample	SSFL Legacy Data	AnalTech	1783606.7285	269243.2597	No	Well does not reflect highest concentration encountered in first groundwater
Off-Site	OS-02	VOC-918	8240	Styrene	1	ug/L	U	6/9/1992	Primary Sample	SSFL Legacy Data	AnalTech	1783606.7285	269243.2597	No	Well does not reflect highest concentration encountered in first groundwater
Off-Site	OS-02	VOC-918	8240	Tetrachloroethene	1	ug/L	U	6/9/1992	Primary Sample	SSFL Legacy Data	AnalTech	1783606.7285	269243.2597	No	Well does not reflect highest concentration encountered in first groundwater
Off-Site	OS-02	VOC-918	8240	Toluene	2	ug/L	U	6/9/1992	Primary Sample	SSFL Legacy Data	AnalTech	1783606.7285	269243.2597	No	Well does not reflect highest concentration encountered in first groundwater
Off-Site	OS-02	VOC-918	8240	trans-1,2-Dichloroethene	1	ug/L	U	6/9/1992	Primary Sample	SSFL Legacy Data	AnalTech	1783606.7285	269243.2597	No	Well does not reflect highest concentration encountered in first groundwater
Off-Site	OS-02	VOC-918	8240	trans-1,3-Dichloropropene	1	ug/L	U	6/9/1992	Primary Sample	SSFL Legacy Data	AnalTech	1783606.7285	269243.2597	No	Well does not reflect highest concentration encountered in first groundwater
Off-Site	OS-02	VOC-918	8240	Trichloroethene	1	ug/L	U	6/9/1992	Primary Sample	SSFL Legacy Data	AnalTech	1783606.7285	269243.2597	No	Well does not reflect highest concentration encountered in first groundwater
Off-Site	OS-02	VOC-918	8240	Vinyl chloride	5	ug/L	U	6/9/1992	Primary Sample	SSFL Legacy Data	AnalTech	1783606.7285	269243.2597	No	Well does not reflect highest concentration encountered in first groundwater
Off-Site	OS-02	VOC-918	8240	Xylenes, Total	1	ug/L	U	6/9/1992	Primary Sample	SSFL Legacy Data	AnalTech	1783606.7285	269243.2597	No	Well does not reflect highest concentration encountered in first groundwater
Off-Site	OS-02	VOC-919	8240	1,1,1-Trichloroethane	1	ug/L	U	9/15/1992	Primary Sample	SSFL Legacy Data	AnalTech	1783606.7285	269243.2597	No	Well does not reflect highest concentration encountered in first groundwater
Off-Site	OS-02	VOC-919	8240	1,1,2,2-Tetrachloroethane	1	ug/L	U	9/15/1992	Primary Sample	SSFL Legacy Data	AnalTech	1783606.7285	269243.2597	No	Well does not reflect highest concentration encountered in first groundwater
Off-Site	OS-02	VOC-919	8240	1,1,2-Trichloro-1,2,2-trifluoroethane	5	ug/L	U	9/15/1992	Primary Sample	SSFL Legacy Data	AnalTech	1783606.7285	269243.2597	No	Well does not reflect highest concentration encountered in first groundwater
Off-Site	OS-02	VOC-919	8240	1,1,2-Trichloroethane	1	ug/L	U	9/15/1992	Primary Sample	SSFL Legacy Data	AnalTech	1783606.7285	269243.2597	No	Well does not reflect highest concentration encountered in first groundwater
Off-Site	OS-02	VOC-919	8240	1,1-Dichloroethane	1	ug/L	U	9/15/1992	Primary Sample	SSFL Legacy Data	AnalTech	1783606.7285	269243.2597	No	Well does not reflect highest concentration encountered in first groundwater
Off-Site	OS-02	VOC-919	8240	1,1-Dichloroethene	1	ug/L	U	9/15/1992	Primary Sample	SSFL Legacy Data	AnalTech	1783606.7285	269243.2597	No	Well does not reflect highest concentration encountered in first groundwater
Off-Site	OS-02	VOC-919	8240	1,2-Dichlorobenzene	5	ug/L	U	9/15/1992	Primary Sample	SSFL Legacy Data	AnalTech	1783606.7285	269243.2597	No	Well does not reflect highest concentration encountered in first groundwater
Off-Site	OS-02	VOC-919	8240	1,2-Dichloroethane	1	ug/L	U	9/15/1992	Primary Sample	SSFL Legacy Data	AnalTech	1783606.7285	269243.2597	No	Well does not reflect highest concentration encountered in first groundwater
Off-Site	OS-02	VOC-919	8240	1,2-Dichloropropane	1	ug/L	U	9/15/1992	Primary Sample	SSFL Legacy Data	AnalTech	1783606.7285	269243.2597	No	Well does not reflect highest concentration encountered in first groundwater
Off-Site	OS-02	VOC-919	8240	1,4-Dichlorobenzene	5	ug/L	U	9/15/1992	Primary Sample	SSFL Legacy Data	AnalTech	1783606.7285	269243.2597	No	Well does not reflect highest concentration encountered in first groundwater
Off-Site	OS-02	VOC-919	8240	2-Hexanone	10	ug/L	U	9/15/1992	Primary Sample	SSFL Legacy Data	AnalTech	1783606.7285	269243.2597	No	Well does not reflect highest concentration encountered in first groundwater
Off-Site	OS-02	VOC-919	8240	Acetone	10	ug/L	U	9/15/1992	Primary Sample	SSFL Legacy Data	AnalTech	1783606.7285	269243.2597	No	Well does not reflect highest concentration encountered in first groundwater
Off-Site	OS-02	VOC-919	8240	Benzene	1	ug/L	U	9/15/1992	Primary Sample	SSFL Legacy Data	AnalTech	1783606.7285	269243.2597	No	Well does not reflect highest concentration encountered in first groundwater
Off-Site	OS-02	VOC-919	8240	Bromodichloromethane	1	ug/L	U	9/15/1992	Primary Sample	SSFL Legacy Data	AnalTech	1783606.7285	269243.2597	No	Well does not reflect highest concentration encountered in first groundwater
Off-Site	OS-02	VOC-919	8240	Bromoform	5	ug/L	U	9/15/1992	Primary Sample	SSFL Legacy Data	AnalTech	1783606.7285	269243.2597	No	Well does not reflect highest concentration encountered in first groundwater
Off-Site	OS-02	VOC-919	8240	Bromomethane	10	ug/L	U	9/15/1992	Primary Sample	SSFL Legacy Data	AnalTech	1783606.7285	269243.2597	No	Well does not reflect highest concentration encountered in first groundwater
Off-Site	OS-02	VOC-919	8240	Carbon Disulfide	1	ug/L	U	9/15/1992	Primary Sample	SSFL Legacy Data	AnalTech	1783606.7285	269243.2597	No	Well does not reflect highest concentration encountered in first groundwater
Off-Site	OS-02	VOC-919	8240	Carbon Tetrachloride	1	ug/L	U	9/15/1992	Primary Sample	SSFL Legacy Data	AnalTech	1783606.7285	269243.2597	No	Well does not reflect highest concentration encountered in first groundwater
Off-Site	OS-02	VOC-919	8240	Chlorobenzene	1	ug/L	U	9/15/1992	Primary Sample	SSFL Legacy Data	AnalTech	1783606.7285	269243.2597	No	Well does not reflect highest concentration encountered in first groundwater
Off-Site	OS-02	VOC-919	8240	Chloroethane	5	ug/L	U	9/15/1992	Primary Sample	SSFL Legacy Data	AnalTech	1783606.7285	269243.2597	No	Well does not reflect highest concentration encountered in first groundwater
Off-Site	OS-02	VOC-919	8240	Chloroform	1	ug/L	U	9/15/1992	Primary Sample	SSFL Legacy Data	AnalTech	1783606.7285	269243.2597	No	Well does not reflect highest concentration encountered in first groundwater
Off-Site	OS-02	VOC-919	8240	Chloromethane	10	ug/L	U	9/15/1992	Primary Sample	SSFL Legacy Data	AnalTech	1783606.7285	269243.2597	No	Well does not reflect highest concentration encountered in first groundwater
Off-Site	OS-02	VOC-919	8240	cis-1,2-Dichloroethene	1	ug/L	U	9/15/1992	Primary Sample	SSFL Legacy Data	AnalTech	1783606.7285	269243.2597	No	Well does not reflect highest concentration encountered in first groundwater
Off-Site	OS-02	VOC-919	8240	cis-1,3-Dichloropropene	1	ug/L	U	9/15/1992	Primary Sample	SSFL Legacy Data	AnalTech	1783606.7285	269243.2597	No	Well does not reflect highest concentration encountered in first groundwater
Off-Site	OS-02	VOC-919	8240	Dibromochloromethane	1	ug/L	U	9/15/1992	Primary Sample	SSFL Legacy Data	AnalTech	1783606.7285	269243.2597	No	Well does not reflect highest concentration encountered in first groundwater
Off-Site	OS-02	VOC-919	8240	Ethylbenzene	1	ug/L	U	9/15/1992	Primary Sample	SSFL Legacy Data	AnalTech	1783606.7285	269243.2597	No	Well does not reflect highest concentration encountered in first groundwater
Off-Site	OS-02	VOC-919	8240	Methyl ethyl ketone	10	ug/L	U	9/15/1992	Primary Sample	SSFL Legacy Data	AnalTech	1783606.7285	269243.2597	No	Well does not reflect highest concentration encountered in first groundwater
Off-Site	OS-02	VOC-919	8240	Methyl isobutyl ketone (MIBK)	10	ug/L	U	9/15/1992	Primary Sample	SSFL Legacy Data	AnalTech	1783606.7285	269243.2597	No	Well does not reflect highest concentration encountered in first groundwater
Off-Site	OS-02	VOC-919	8240	Methylene chloride	5	ug/L	U	9/15/1992	Primary Sample	SSFL Legacy Data	AnalTech	1783606.7285	269243.2597	No	Well does not reflect highest concentration encountered in first groundwater
Off-Site	OS-02	VOC-919	8240	Styrene	1	ug/L	U	9/15/1992	Primary Sample	SSFL Legacy Data	AnalTech	1783606.7285	269243.2597	No	Well does not reflect highest concentration encountered in first groundwater
Off-Site	OS-02	VOC-919	8240	Tetrachloroethene	1	ug/L	U	9/15/1992	Primary Sample	SSFL Legacy Data	AnalTech	1783606.7285	269243.2597	No	Well does not reflect highest concentration encountered in first groundwater
Off-Site	OS-02	VOC-919	8240	Toluene	2	ug/L	U	9/15/1992	Primary Sample	SSFL Legacy Data	AnalTech	1783606.7285	269243.2597	No	Well does not reflect highest concentration encountered in first groundwater
Off-Site	OS-02	VOC-919	8240	trans-1,2-Dichloroethene	1	ug/L	U	9/15/1992	Primary Sample	SSFL Legacy Data	AnalTech	1783606.7285	269243.2597	No	Well does not reflect highest concentration encountered in first groundwater
Off-Site	OS-02	VOC-919	8240	trans-1,3-Dichloropropene	1	ug/L	U	9/15/1992	Primary Sample	SSFL Legacy Data	AnalTech	1783606.7285	269243.2597	No	Well does not reflect highest concentration encountered in first groundwater
Off-Site	OS-02	VOC-919	8240	Trichloroethene	1	ug/L	U	9/15/1992	Primary Sample	SSFL Legacy Data	AnalTech	1783606.7285	269243.2597	No	Well does not reflect highest concentration encountered in first groundwater
Off-Site	OS-02	VOC-919	8240	Vinyl chloride	5	ug/L	U	9/15/1992	Primary Sample	SSFL Legacy Data	AnalTech	1783606.7285	269243.2597	No	Well does not reflect highest concentration encountered in first groundwater
Off-Site	OS-02	VOC-919	8240	Xylenes, Total	1	ug/L	U	9/15/1992	Primary Sample	SSFL Legacy Data	AnalTech	1783606.7285	269243.2597	No	Well does not reflect highest concentration encountered in first groundwater
Off-Site	OS-02	VOC-920	8240	1,1,1-Trichloroethane	1	ug/L	U	12/17/1992	Primary Sample	SSFL Legacy Data	AnalTech	1783606.7285	269243.2597	No	Well does not reflect highest concentration encountered in first groundwater
Off-Site	OS-02	VOC-920	8240	1,1,2,2-Tetrachloroethane	1	ug/L	U	12/17/1992	Primary Sample	SSFL Legacy Data	AnalTech	1783606.7285	269243.2597	No	Well does not reflect highest concentration encountered in first groundwater
Off-Site	OS-02	VOC-920	8240	1,1,2-Trichloro-1,2,2-trifluoroethane	5	ug/L	U	12/17/1992	Primary Sample	SSFL Legacy Data	AnalTech	1783606.7285	269243.2597	No	Well does not reflect highest concentration encountered in first groundwater
Off-Site	OS-02	VOC-920	8240	1,1,2-Trichloroethane	1	ug/L	U	12/17/1992	Primary Sample	SSFL Legacy Data	AnalTech	1783606.7285	269243.2597	No	Well does not reflect highest concentration encountered in first groundwater
Off-Site	OS-02	VOC-920	8240	1,1-Dichloroethane	1	ug/L	U	12/17/1992	Primary Sample	SSFL Legacy Data	AnalTech	1783606.7285	269243.2597	No	Well does not reflect highest concentration encountered in first groundwater
Off-Site	OS-02	VOC-920	8240	1,1-Dichloroethene	1	ug/L	U	12/17/1992	Primary Sample	SSFL Legacy Data	AnalTech	1783606.7285	269243.2597	No	Well does not reflect highest concentration encountered in first groundwater
Off-Site	OS-02	VOC-920	8240	1,2-Dichlorobenzene	5	ug/L	U	12/17/1992	Primary Sample	SSFL Legacy Data	AnalTech	1783606.7285	269243.2597	No	Well does not reflect highest concentration encountered in first groundwater
Off-Site	OS-02	VOC-920	8240	1,2-Dichloroethane	1	ug/L	U	12/17/1992	Primary Sample	SSFL Legacy Data	AnalTech	1783606.7285	269243.2597	No	Well does not reflect highest concentration encountered in first groundwater
Off-Site	OS-02	VOC-920	8240	1,2-Dichloropropane	1	ug/L	U	12/17/1992	Primary Sample	SSFL Legacy Data	AnalTech	1783606.7285	269243.2597	No	Well does not reflect highest concentration encountered in first groundwater
Off-Site	OS-02	VOC-920	8240	1,3-Dichlorobenzene	5	ug/L	U	12/17/1992	Primary Sample	SSFL Legacy Data	AnalTech	1783606.7285	269243.2597	No	Well does not reflect highest concentration encountered in first groundwater
Off-Site	OS-02	VOC-920	8240	1,4-Dichlorobenzene	5	ug/L	U	12/17/1992	Primary Sample	SSFL Legacy Data	AnalTech	1783606.7285	269243.2597	No	Well does not reflect highest concentration encountered in first groundwater
Off-Site	OS-02	VOC-920	8240	2-Hexanone	10	ug/L	U	12/17/1992	Primary Sample	SSFL Legacy Data	AnalTech	1783606.7285	269243.2597	No	Well does not reflect highest concentration encountered in first groundwater
Off-Site	OS-02	VOC-920	8240	Acetone	10	ug/L	U	12/17/1992	Primary Sample	SSFL Legacy Data	AnalTech	1783606.7285	269243.2597	No	Well does not reflect highest concentration encountered in first groundwater
Off-Site	OS-02	VOC-920	8240	Benzene	1	ug/L	U	12/17/1992	Primary Sample	SSFL Legacy Data	AnalTech	1783606.7285	269243.2597	No	Well does not reflect highest concentration encountered in first groundwater

RFI Site	Well ID	Sample ID	Analytical Method	Analyte	Result	Units	Qualifier Code	Collection Date	Sample Type	Sample Delivery Group	Analytical Laboratory	Easting	Northing	Included in Risk Assessment	Rationale for Risk Exclusion
Off-Site	OS-02	VOC-920	8240	Bromodichloromethane	1	ug/L	U	12/17/1992	Primary Sample	SSFL Legacy Data	AnalTech	1783606.7285	269243.2597	No	Well does not reflect highest concentration encountered in first groundwater
Off-Site	OS-02	VOC-920	8240	Bromoform	5	ug/L	U	12/17/1992	Primary Sample	SSFL Legacy Data	AnalTech	1783606.7285	269243.2597	No	Well does not reflect highest concentration encountered in first groundwater
Off-Site	OS-02	VOC-920	8240	Bromomethane	10	ug/L	U	12/17/1992	Primary Sample	SSFL Legacy Data	AnalTech	1783606.7285	269243.2597	No	Well does not reflect highest concentration encountered in first groundwater
Off-Site	OS-02	VOC-920	8240	Carbon Disulfide	1	ug/L	U	12/17/1992	Primary Sample	SSFL Legacy Data	AnalTech	1783606.7285	269243.2597	No	Well does not reflect highest concentration encountered in first groundwater
Off-Site	OS-02	VOC-920	8240	Carbon Tetrachloride	1	ug/L	U	12/17/1992	Primary Sample	SSFL Legacy Data	AnalTech	1783606.7285	269243.2597	No	Well does not reflect highest concentration encountered in first groundwater
Off-Site	OS-02	VOC-920	8240	Chlorobenzene	1	ug/L	U	12/17/1992	Primary Sample	SSFL Legacy Data	AnalTech	1783606.7285	269243.2597	No	Well does not reflect highest concentration encountered in first groundwater
Off-Site	OS-02	VOC-920	8240	Chloroethane	5	ug/L	U	12/17/1992	Primary Sample	SSFL Legacy Data	AnalTech	1783606.7285	269243.2597	No	Well does not reflect highest concentration encountered in first groundwater
Off-Site	OS-02	VOC-920	8240	Chloroform	1	ug/L	U	12/17/1992	Primary Sample	SSFL Legacy Data	AnalTech	1783606.7285	269243.2597	No	Well does not reflect highest concentration encountered in first groundwater
Off-Site	OS-02	VOC-920	8240	Chloromethane	10	ug/L	U	12/17/1992	Primary Sample	SSFL Legacy Data	AnalTech	1783606.7285	269243.2597	No	Well does not reflect highest concentration encountered in first groundwater
Off-Site	OS-02	VOC-920	8240	cis-1,2-Dichloroethene	1	ug/L	U	12/17/1992	Primary Sample	SSFL Legacy Data	AnalTech	1783606.7285	269243.2597	No	Well does not reflect highest concentration encountered in first groundwater
Off-Site	OS-02	VOC-920	8240	cis-1,3-Dichloropropene	1	ug/L	U	12/17/1992	Primary Sample	SSFL Legacy Data	AnalTech	1783606.7285	269243.2597	No	Well does not reflect highest concentration encountered in first groundwater
Off-Site	OS-02	VOC-920	8240	Dibromochloromethane	1	ug/L	U	12/17/1992	Primary Sample	SSFL Legacy Data	AnalTech	1783606.7285	269243.2597	No	Well does not reflect highest concentration encountered in first groundwater
Off-Site	OS-02	VOC-920	8240	Ethylbenzene	1	ug/L	U	12/17/1992	Primary Sample	SSFL Legacy Data	AnalTech	1783606.7285	269243.2597	No	Well does not reflect highest concentration encountered in first groundwater
Off-Site	OS-02	VOC-920	8240	Methyl ethyl ketone	10	ug/L	U	12/17/1992	Primary Sample	SSFL Legacy Data	AnalTech	1783606.7285	269243.2597	No	Well does not reflect highest concentration encountered in first groundwater
Off-Site	OS-02	VOC-920	8240	Methyl isobutyl ketone (MIBK)	10	ug/L	U	12/17/1992	Primary Sample	SSFL Legacy Data	AnalTech	1783606.7285	269243.2597	No	Well does not reflect highest concentration encountered in first groundwater
Off-Site	OS-02	VOC-920	8240	Methylene chloride	5	ug/L	U	12/17/1992	Primary Sample	SSFL Legacy Data	AnalTech	1783606.7285	269243.2597	No	Well does not reflect highest concentration encountered in first groundwater
Off-Site	OS-02	VOC-920	8240	Styrene	1	ug/L	U	12/17/1992	Primary Sample	SSFL Legacy Data	AnalTech	1783606.7285	269243.2597	No	Well does not reflect highest concentration encountered in first groundwater
Off-Site	OS-02	VOC-920	8240	Tetrachloroethene	1	ug/L	U	12/17/1992	Primary Sample	SSFL Legacy Data	AnalTech	1783606.7285	269243.2597	No	Well does not reflect highest concentration encountered in first groundwater
Off-Site	OS-02	VOC-920	8240	Toluene	2	ug/L	U	12/17/1992	Primary Sample	SSFL Legacy Data	AnalTech	1783606.7285	269243.2597	No	Well does not reflect highest concentration encountered in first groundwater
Off-Site	OS-02	VOC-920	8240	trans-1,2-Dichloroethene	1	ug/L	U	12/17/1992	Primary Sample	SSFL Legacy Data	AnalTech	1783606.7285	269243.2597	No	Well does not reflect highest concentration encountered in first groundwater
Off-Site	OS-02	VOC-920	8240	trans-1,3-Dichloropropene	1	ug/L	U	12/17/1992	Primary Sample	SSFL Legacy Data	AnalTech	1783606.7285	269243.2597	No	Well does not reflect highest concentration encountered in first groundwater
Off-Site	OS-02	VOC-920	8240	Trichloroethene	1	ug/L	U	12/17/1992	Primary Sample	SSFL Legacy Data	AnalTech	1783606.7285	269243.2597	No	Well does not reflect highest concentration encountered in first groundwater
Off-Site	OS-02	VOC-920	8240	Vinyl chloride	5	ug/L	U	12/17/1992	Primary Sample	SSFL Legacy Data	AnalTech	1783606.7285	269243.2597	No	Well does not reflect highest concentration encountered in first groundwater
Off-Site	OS-02	VOC-920	8240	Xylenes, Total	2	ug/L	U	12/17/1992	Primary Sample	SSFL Legacy Data	AnalTech	1783606.7285	269243.2597	No	Well does not reflect highest concentration encountered in first groundwater
Off-Site	OS-02	VOC-921	8240	1,1,1-Trichloroethane	1	ug/L	U	6/22/1993	Primary Sample	SSFL Legacy Data	BCA-Glen	1783606.7285	269243.2597	No	Well does not reflect highest concentration encountered in first groundwater
Off-Site	OS-02	VOC-921	8240	1,1,2,2-Tetrachloroethane	1	ug/L	U	6/22/1993	Primary Sample	SSFL Legacy Data	BCA-Glen	1783606.7285	269243.2597	No	Well does not reflect highest concentration encountered in first groundwater
Off-Site	OS-02	VOC-921	8240	1,1,2-Trichloroethane	1	ug/L	U	6/22/1993	Primary Sample	SSFL Legacy Data	BCA-Glen	1783606.7285	269243.2597	No	Well does not reflect highest concentration encountered in first groundwater
Off-Site	OS-02	VOC-921	8240	1,1-Dichloroethane	1	ug/L	U	6/22/1993	Primary Sample	SSFL Legacy Data	BCA-Glen	1783606.7285	269243.2597	No	Well does not reflect highest concentration encountered in first groundwater
Off-Site	OS-02	VOC-921	8240	1,1-Dichloroethene	1	ug/L	U	6/22/1993	Primary Sample	SSFL Legacy Data	BCA-Glen	1783606.7285	269243.2597	No	Well does not reflect highest concentration encountered in first groundwater
Off-Site	OS-02	VOC-921	8240	1,2-Dichlorobenzene	1	ug/L	U	6/22/1993	Primary Sample	SSFL Legacy Data	BCA-Glen	1783606.7285	269243.2597	No	Well does not reflect highest concentration encountered in first groundwater
Off-Site	OS-02	VOC-921	8240	1,2-Dichloroethane	1	ug/L	U	6/22/1993	Primary Sample	SSFL Legacy Data	BCA-Glen	1783606.7285	269243.2597	No	Well does not reflect highest concentration encountered in first groundwater
Off-Site	OS-02	VOC-921	8240	1,2-Dichloropropane	1	ug/L	U	6/22/1993	Primary Sample	SSFL Legacy Data	BCA-Glen	1783606.7285	269243.2597	No	Well does not reflect highest concentration encountered in first groundwater
Off-Site	OS-02	VOC-921	8240	1,3-Dichlorobenzene	1	ug/L	U	6/22/1993	Primary Sample	SSFL Legacy Data	BCA-Glen	1783606.7285	269243.2597	No	Well does not reflect highest concentration encountered in first groundwater
Off-Site	OS-02	VOC-921	8240	1,4-Dichlorobenzene	1	ug/L	U	6/22/1993	Primary Sample	SSFL Legacy Data	BCA-Glen	1783606.7285	269243.2597	No	Well does not reflect highest concentration encountered in first groundwater
Off-Site	OS-02	VOC-921	8240	2-Chloroethylvinyl ether	1	ug/L	U	6/22/1993	Primary Sample	SSFL Legacy Data	BCA-Glen	1783606.7285	269243.2597	No	Well does not reflect highest concentration encountered in first groundwater
Off-Site	OS-02	VOC-921	8240	2-Hexanone	5	ug/L	U	6/22/1993	Primary Sample	SSFL Legacy Data	BCA-Glen	1783606.7285	269243.2597	No	Well does not reflect highest concentration encountered in first groundwater
Off-Site	OS-02	VOC-921	8240	Acetone	20	ug/L	U	6/22/1993	Primary Sample	SSFL Legacy Data	BCA-Glen	1783606.7285	269243.2597	No	Well does not reflect highest concentration encountered in first groundwater
Off-Site	OS-02	VOC-921	8240	Acrolein	50	ug/L	U	6/22/1993	Primary Sample	SSFL Legacy Data	BCA-Glen	1783606.7285	269243.2597	No	Well does not reflect highest concentration encountered in first groundwater
Off-Site	OS-02	VOC-921	8240	Acrylonitrile	50	ug/L	U	6/22/1993	Primary Sample	SSFL Legacy Data	BCA-Glen	1783606.7285	269243.2597	No	Well does not reflect highest concentration encountered in first groundwater
Off-Site	OS-02	VOC-921	8240	Benzene	1	ug/L	U	6/22/1993	Primary Sample	SSFL Legacy Data	BCA-Glen	1783606.7285	269243.2597	No	Well does not reflect highest concentration encountered in first groundwater
Off-Site	OS-02	VOC-921	8240	Bromodichloromethane	1	ug/L	U	6/22/1993	Primary Sample	SSFL Legacy Data	BCA-Glen	1783606.7285	269243.2597	No	Well does not reflect highest concentration encountered in first groundwater
Off-Site	OS-02	VOC-921	8240	Bromoform	1	ug/L	U	6/22/1993	Primary Sample	SSFL Legacy Data	BCA-Glen	1783606.7285	269243.2597	No	Well does not reflect highest concentration encountered in first groundwater
Off-Site	OS-02	VOC-921	8240	Bromomethane	1	ug/L	U	6/22/1993	Primary Sample	SSFL Legacy Data	BCA-Glen	1783606.7285	269243.2597	No	Well does not reflect highest concentration encountered in first groundwater
Off-Site	OS-02	VOC-921	8240	Carbon Disulfide	2	ug/L	U	6/22/1993	Primary Sample	SSFL Legacy Data	BCA-Glen	1783606.7285	269243.2597	No	Well does not reflect highest concentration encountered in first groundwater
Off-Site	OS-02	VOC-921	8240	Carbon Tetrachloride	1	ug/L	U	6/22/1993	Primary Sample	SSFL Legacy Data	BCA-Glen	1783606.7285	269243.2597	No	Well does not reflect highest concentration encountered in first groundwater
Off-Site	OS-02	VOC-921	8240	Chlorobenzene	1	ug/L	U	6/22/1993	Primary Sample	SSFL Legacy Data	BCA-Glen	1783606.7285	269243.2597	No	Well does not reflect highest concentration encountered in first groundwater
Off-Site	OS-02	VOC-921	8240	Chloroethane	1	ug/L	U	6/22/1993	Primary Sample	SSFL Legacy Data	BCA-Glen	1783606.7285	269243.2597	No	Well does not reflect highest concentration encountered in first groundwater
Off-Site	OS-02	VOC-921	8240	Chloroform	1	ug/L	U	6/22/1993	Primary Sample	SSFL Legacy Data	BCA-Glen	1783606.7285	269243.2597	No	Well does not reflect highest concentration encountered in first groundwater
Off-Site	OS-02	VOC-921	8240	Chloromethane	1	ug/L	U	6/22/1993	Primary Sample	SSFL Legacy Data	BCA-Glen	1783606.7285	269243.2597	No	Well does not reflect highest concentration encountered in first groundwater
Off-Site	OS-02	VOC-921	8240	cis-1,2-Dichloroethene	1	ug/L	U	6/22/1993	Primary Sample	SSFL Legacy Data	BCA-Glen	1783606.7285	269243.2597	No	Well does not reflect highest concentration encountered in first groundwater
Off-Site	OS-02	VOC-921	8240	cis-1,3-Dichloropropene	1	ug/L	U	6/22/1993	Primary Sample	SSFL Legacy Data	BCA-Glen	1783606.7285	269243.2597	No	Well does not reflect highest concentration encountered in first groundwater
Off-Site	OS-02	VOC-921	8240	Dibromochloromethane	1	ug/L	U	6/22/1993	Primary Sample	SSFL Legacy Data	BCA-Glen	1783606.7285	269243.2597	No	Well does not reflect highest concentration encountered in first groundwater
Off-Site	OS-02	VOC-921	8240	Ethylbenzene	1	ug/L	U	6/22/1993	Primary Sample	SSFL Legacy Data	BCA-Glen	1783606.7285	269243.2597	No	Well does not reflect highest concentration encountered in first groundwater
Off-Site	OS-02	VOC-921	8240	Methyl ethyl ketone	5	ug/L	U	6/22/1993	Primary Sample	SSFL Legacy Data	BCA-Glen	1783606.7285	269243.2597	No	Well does not reflect highest concentration encountered in first groundwater
Off-Site	OS-02	VOC-921	8240	Methyl isobutyl ketone (MIBK)	5	ug/L	U	6/22/1993	Primary Sample	SSFL Legacy Data	BCA-Glen	1783606.7285	269243.2597	No	Well does not reflect highest concentration encountered in first groundwater
Off-Site	OS-02	VOC-921	8240	Methylene chloride	1	ug/L	U	6/22/1993	Primary Sample	SSFL Legacy Data	BCA-Glen	1783606.7285	269243.2597	No	Well does not reflect highest concentration encountered in first groundwater
Off-Site	OS-02	VOC-921	8240	Styrene	1	ug/L	U	6/22/1993	Primary Sample	SSFL Legacy Data	BCA-Glen	1783606.7285	269243.2597	No	Well does not reflect highest concentration encountered in first groundwater
Off-Site	OS-02	VOC-921	8240	Tetrachloroethene	1	ug/L	U	6/22/1993	Primary Sample	SSFL Legacy Data	BCA-Glen	1783606.7285	269243.2597	No	Well does not reflect highest concentration encountered in first groundwater
Off-Site	OS-02	VOC-921	8240	Toluene	1	ug/L	U	6/22/1993	Primary Sample	SSFL Legacy Data	BCA-Glen	1783606.7285	269243.2597	No	Well does not reflect highest concentration encountered in first groundwater
Off-Site	OS-02	VOC-921	8240	trans-1,2-Dichloroethene	1	ug/L	U	6/22/1993	Primary Sample	SSFL Legacy Data	BCA-Glen	1783606.7285	269243.2597	No	Well does not reflect highest concentration encountered in first groundwater
Off-Site	OS-02	VOC-921	8240	trans-1,3-Dichloropropene	1	ug/L	U	6/22/1993	Primary Sample	SSFL Legacy Data	BCA-Glen	1783606.7285	269243.2597	No	Well does not reflect highest concentration encountered in first groundwater
Off-Site	OS-02	VOC-921	8240	Trichloroethene	1	ug/L	U	6/22/1993	Primary Sample	SSFL Legacy Data	BCA-Glen	1783606.7285	269243.2597	No	Well does not reflect highest concentration encountered in first groundwater
Off-Site	OS-02	VOC-921	8240	Trichlorofluoromethane	1	ug/L	U	6/22/1993	Primary Sample	SSFL Legacy Data	BCA-Glen	1783606.7285	269243.2597	No	Well does not reflect highest concentration encountered in first groundwater
Off-Site	OS-02	VOC-921	8240	Vinyl acetate	10	ug/L	U	6/22/1993	Primary Sample	SSFL Legacy Data	BCA-Glen	1783606.7285	269243.2597	No	Well does not reflect highest concentration encountered in first groundwater
Off-Site	OS-02	VOC-921	8240	Vinyl chloride	1	ug/L	U	6/22/1993	Primary Sample	SSFL Legacy Data	BCA-Glen	1783606.7285	269243.2597	No	Well does not reflect highest concentration encountered in first groundwater
Off-Site	OS-02	VOC-921	8240	Xylenes, Total	3	ug/L	U	6/22/1993	Primary Sample	SSFL Legacy Data	BCA-Glen	1783606.7285	269243.2597	No	Well does not reflect highest concentration encountered in first groundwater
Off-Site	OS-02	VOC-922	8240	1,1,1-Trichloroethane	1	ug/L	U	6/22/1993	Split Sample	SSFL Legacy Data	SSFL	1783606.7285	269243.2597	No	Well does not reflect highest concentration encountered in first groundwater
Off-Site	OS-02	VOC-922	8240	1,1,2,2-Tetrachloroethane	1	ug/L	U	6/22/1993	Split Sample	SSFL Legacy Data	SSFL	1783606.7285	269243.2597	No	Well does not reflect highest concentration encountered in first groundwater
Off-Site	OS-02	VOC-922	8240	1,1,2-Trichloroethane	1	ug/L	U	6/22/1993	Split Sample	SSFL Legacy Data	SSFL	1783606.7285	269243.2597	No	Well does not reflect highest concentration encountered in first groundwater
Off-Site	OS-02	VOC-922	8240	1,1-Dichloroethane	1	ug/L	U	6/22/1993	Split Sample	SSFL Legacy Data	SSFL	1783606.7285	269243.2597	No	Well does not reflect highest concentration encountered in first groundwater
Off-Site	OS-02	VOC-922	8240	1,1-Dichloroethene	1	ug/L	U	6/22/1993	Split Sample	SSFL Legacy Data	SSFL	1783606.7285	269243.2597	No	Well does not reflect highest concentration encountered in first groundwater
Off-Site	OS-02	VOC-922	8240	1,2-Dichlorobenzene	1	ug/L	U	6/22/1993	Split Sample	SSFL Legacy Data	SSFL	1783606.7285	269243.2597	No	Well does not reflect highest concentration encountered in first groundwater
Off-Site	OS-02	VOC-922	8240	1,2-Dichloroethane	1	ug/L	U	6/22/1993	Split Sample	SSFL Legacy Data	SSFL	1783606.7285	269243.2597	No	Well does not reflect highest concentration encountered in first groundwater
Off-Site	OS-02	VOC-922	8240	1,2-Dichloropropane	1	ug/L	U	6/22/1993	Split Sample	SSFL Legacy Data	SSFL	1783606.7285	269243.2597	No	Well does not reflect highest concentration encountered in first groundwater
Off-Site	OS-02	VOC-922	8240	1,3-Dichlorobenzene	1	ug/L	U	6/22/1993	Split Sample	SSFL Legacy Data	SSFL	1783606.7285	269243.2597	No	Well does not reflect highest concentration encountered in first groundwater
Off-Site	OS-02	VOC-922	8240	1,4-Dichlorobenzene	1	ug/L	U	6/22/1993	Split Sample	SSFL Legacy Data	SSFL	1783606.7285	269243.2597	No	Well does not reflect highest concentration encountered in first groundwater
Off-Site	OS-02	VOC-922	8240	2-Hexanone	5	ug/L	U	6/22/1993	Split Sample	SSFL Legacy Data	SSFL	1783606.7285	269243.2597	No	Well does not reflect highest concentration encountered in first groundwater
Off-Site	OS-02	VOC-922	8240	Acetone	20	ug/L	U	6/22/1993	Split Sample	SSFL Legacy Data	SSFL	1783606.7285	269243.2597	No	Well does not reflect highest concentration encountered in first groundwater
Off-Site	OS-02	VOC-922	8240	Benzene	1	ug/L	U	6/22/1993	Split Sample	SSFL Legacy Data	SSFL	1783606.7285	269243.2597	No	Well does not reflect highest concentration encountered in first groundwater
Off-Site	OS-02	VOC-922	8240	Bromodichloromethane	1	ug/L	U	6/22/1993	Split Sample	SSFL Legacy Data	SSFL	1783606.7285	269243.2597	No	Well does not reflect highest concentration encountered in first groundwater
Off-Site	OS-02	VOC-922	8240	Bromoform	1	ug/L	U	6/22/1993	Split Sample	SSFL Legacy Data	SSFL	1783606.7285	269243.2597	No	Well does not reflect highest concentration encountered in first groundwater
Off-Site	OS-02	VOC-922	8240	Bromomethane	2	ug/L	U	6/22/1993	Split Sample	SSFL Legacy Data	SSFL	1783606.7285	269243.2597	No	Well does not reflect highest concentration encountered in first groundwater

RFI Site	Well ID	Sample ID	Analytical Method	Analyte	Result	Units	Qualifier Code	Collection Date	Sample Type	Sample Delivery Group	Analytical Laboratory	Easting	Northing	Included in Risk Assessment	Rationale for Risk Exclusion
Off-Site	OS-02	VOC-922	8240	Carbon Disulfide	2	ug/L	U	6/22/1993	Split Sample	SSFL Legacy Data	SSFL	1783606.7285	269243.2597	No	Well does not reflect highest concentration encountered in first groundwater
Off-Site	OS-02	VOC-922	8240	Carbon Tetrachloride	1	ug/L	U	6/22/1993	Split Sample	SSFL Legacy Data	SSFL	1783606.7285	269243.2597	No	Well does not reflect highest concentration encountered in first groundwater
Off-Site	OS-02	VOC-922	8240	Chlorobenzene	1	ug/L	U	6/22/1993	Split Sample	SSFL Legacy Data	SSFL	1783606.7285	269243.2597	No	Well does not reflect highest concentration encountered in first groundwater
Off-Site	OS-02	VOC-922	8240	Chloroethane	2	ug/L	U	6/22/1993	Split Sample	SSFL Legacy Data	SSFL	1783606.7285	269243.2597	No	Well does not reflect highest concentration encountered in first groundwater
Off-Site	OS-02	VOC-922	8240	Chloroform	1	ug/L	U	6/22/1993	Split Sample	SSFL Legacy Data	SSFL	1783606.7285	269243.2597	No	Well does not reflect highest concentration encountered in first groundwater
Off-Site	OS-02	VOC-922	8240	Chloromethane	2	ug/L	U	6/22/1993	Split Sample	SSFL Legacy Data	SSFL	1783606.7285	269243.2597	No	Well does not reflect highest concentration encountered in first groundwater
Off-Site	OS-02	VOC-922	8240	cis-1,2-Dichloroethene	1	ug/L	U	6/22/1993	Split Sample	SSFL Legacy Data	SSFL	1783606.7285	269243.2597	No	Well does not reflect highest concentration encountered in first groundwater
Off-Site	OS-02	VOC-922	8240	cis-1,3-Dichloropropene	1	ug/L	U	6/22/1993	Split Sample	SSFL Legacy Data	SSFL	1783606.7285	269243.2597	No	Well does not reflect highest concentration encountered in first groundwater
Off-Site	OS-02	VOC-922	8240	Dibromochloromethane	1	ug/L	U	6/22/1993	Split Sample	SSFL Legacy Data	SSFL	1783606.7285	269243.2597	No	Well does not reflect highest concentration encountered in first groundwater
Off-Site	OS-02	VOC-922	8240	Dichlorodifluoromethane	5	ug/L	U	6/22/1993	Split Sample	SSFL Legacy Data	SSFL	1783606.7285	269243.2597	No	Well does not reflect highest concentration encountered in first groundwater
Off-Site	OS-02	VOC-922	8240	Ethylbenzene	1	ug/L	U	6/22/1993	Split Sample	SSFL Legacy Data	SSFL	1783606.7285	269243.2597	No	Well does not reflect highest concentration encountered in first groundwater
Off-Site	OS-02	VOC-922	8240	Methyl ethyl ketone	5	ug/L	U	6/22/1993	Split Sample	SSFL Legacy Data	SSFL	1783606.7285	269243.2597	No	Well does not reflect highest concentration encountered in first groundwater
Off-Site	OS-02	VOC-922	8240	Methyl isobutyl ketone (MIBK)	5	ug/L	U	6/22/1993	Split Sample	SSFL Legacy Data	SSFL	1783606.7285	269243.2597	No	Well does not reflect highest concentration encountered in first groundwater
Off-Site	OS-02	VOC-922	8240	Methylene chloride	2	ug/L	U	6/22/1993	Split Sample	SSFL Legacy Data	SSFL	1783606.7285	269243.2597	No	Well does not reflect highest concentration encountered in first groundwater
Off-Site	OS-02	VOC-922	8240	Styrene	2	ug/L	U	6/22/1993	Split Sample	SSFL Legacy Data	SSFL	1783606.7285	269243.2597	No	Well does not reflect highest concentration encountered in first groundwater
Off-Site	OS-02	VOC-922	8240	Tetrachloroethene	1	ug/L	U	6/22/1993	Split Sample	SSFL Legacy Data	SSFL	1783606.7285	269243.2597	No	Well does not reflect highest concentration encountered in first groundwater
Off-Site	OS-02	VOC-922	8240	Toluene	1	ug/L	U	6/22/1993	Split Sample	SSFL Legacy Data	SSFL	1783606.7285	269243.2597	No	Well does not reflect highest concentration encountered in first groundwater
Off-Site	OS-02	VOC-922	8240	trans-1,2-Dichloroethene	1	ug/L	U	6/22/1993	Split Sample	SSFL Legacy Data	SSFL	1783606.7285	269243.2597	No	Well does not reflect highest concentration encountered in first groundwater
Off-Site	OS-02	VOC-922	8240	trans-1,3-Dichloropropene	1	ug/L	U	6/22/1993	Split Sample	SSFL Legacy Data	SSFL	1783606.7285	269243.2597	No	Well does not reflect highest concentration encountered in first groundwater
Off-Site	OS-02	VOC-922	8240	Trichloroethene	1	ug/L	U	6/22/1993	Split Sample	SSFL Legacy Data	SSFL	1783606.7285	269243.2597	No	Well does not reflect highest concentration encountered in first groundwater
Off-Site	OS-02	VOC-922	8240	Trichlorofluoromethane	1	ug/L	U	6/22/1993	Split Sample	SSFL Legacy Data	SSFL	1783606.7285	269243.2597	No	Well does not reflect highest concentration encountered in first groundwater
Off-Site	OS-02	VOC-922	8240	Vinyl chloride	2	ug/L	U	6/22/1993	Split Sample	SSFL Legacy Data	SSFL	1783606.7285	269243.2597	No	Well does not reflect highest concentration encountered in first groundwater
Off-Site	OS-02	VOC-922	8240	Xylenes, Total	2	ug/L	U	6/22/1993	Split Sample	SSFL Legacy Data	SSFL	1783606.7285	269243.2597	No	Well does not reflect highest concentration encountered in first groundwater
Off-Site	OS-02	VOC-923	8240	1,1,1-Trichloroethane	1	ug/L	U	8/23/1993	Primary Sample	SSFL Legacy Data	BCA-Glen	1783606.7285	269243.2597	No	Well does not reflect highest concentration encountered in first groundwater
Off-Site	OS-02	VOC-923	8240	1,1,2,2-Tetrachloroethane	1	ug/L	U	8/23/1993	Primary Sample	SSFL Legacy Data	BCA-Glen	1783606.7285	269243.2597	No	Well does not reflect highest concentration encountered in first groundwater
Off-Site	OS-02	VOC-923	8240	1,1,2-Trichloroethane	1	ug/L	U	8/23/1993	Primary Sample	SSFL Legacy Data	BCA-Glen	1783606.7285	269243.2597	No	Well does not reflect highest concentration encountered in first groundwater
Off-Site	OS-02	VOC-923	8240	1,1-Dichloroethane	1	ug/L	U	8/23/1993	Primary Sample	SSFL Legacy Data	BCA-Glen	1783606.7285	269243.2597	No	Well does not reflect highest concentration encountered in first groundwater
Off-Site	OS-02	VOC-923	8240	1,1-Dichloroethene	1	ug/L	U	8/23/1993	Primary Sample	SSFL Legacy Data	BCA-Glen	1783606.7285	269243.2597	No	Well does not reflect highest concentration encountered in first groundwater
Off-Site	OS-02	VOC-923	8240	1,2-Dichlorobenzene	1	ug/L	U	8/23/1993	Primary Sample	SSFL Legacy Data	BCA-Glen	1783606.7285	269243.2597	No	Well does not reflect highest concentration encountered in first groundwater
Off-Site	OS-02	VOC-923	8240	1,2-Dichloroethane	1	ug/L	U	8/23/1993	Primary Sample	SSFL Legacy Data	BCA-Glen	1783606.7285	269243.2597	No	Well does not reflect highest concentration encountered in first groundwater
Off-Site	OS-02	VOC-923	8240	1,2-Dichloropropane	1	ug/L	U	8/23/1993	Primary Sample	SSFL Legacy Data	BCA-Glen	1783606.7285	269243.2597	No	Well does not reflect highest concentration encountered in first groundwater
Off-Site	OS-02	VOC-923	8240	1,3-Dichlorobenzene	1	ug/L	U	8/23/1993	Primary Sample	SSFL Legacy Data	BCA-Glen	1783606.7285	269243.2597	No	Well does not reflect highest concentration encountered in first groundwater
Off-Site	OS-02	VOC-923	8240	1,4-Dichlorobenzene	1	ug/L	U	8/23/1993	Primary Sample	SSFL Legacy Data	BCA-Glen	1783606.7285	269243.2597	No	Well does not reflect highest concentration encountered in first groundwater
Off-Site	OS-02	VOC-923	8240	2-Chloroethylvinyl ether	1	ug/L	U	8/23/1993	Primary Sample	SSFL Legacy Data	BCA-Glen	1783606.7285	269243.2597	No	Well does not reflect highest concentration encountered in first groundwater
Off-Site	OS-02	VOC-923	8240	2-Hexanone	5	ug/L	U	8/23/1993	Primary Sample	SSFL Legacy Data	BCA-Glen	1783606.7285	269243.2597	No	Well does not reflect highest concentration encountered in first groundwater
Off-Site	OS-02	VOC-923	8240	Acetone	20	ug/L	U	8/23/1993	Primary Sample	SSFL Legacy Data	BCA-Glen	1783606.7285	269243.2597	No	Well does not reflect highest concentration encountered in first groundwater
Off-Site	OS-02	VOC-923	8240	Acrolein	50	ug/L	U	8/23/1993	Primary Sample	SSFL Legacy Data	BCA-Glen	1783606.7285	269243.2597	No	Well does not reflect highest concentration encountered in first groundwater
Off-Site	OS-02	VOC-923	8240	Acrylonitrile	50	ug/L	U	8/23/1993	Primary Sample	SSFL Legacy Data	BCA-Glen	1783606.7285	269243.2597	No	Well does not reflect highest concentration encountered in first groundwater
Off-Site	OS-02	VOC-923	8240	Benzene	1	ug/L	U	8/23/1993	Primary Sample	SSFL Legacy Data	BCA-Glen	1783606.7285	269243.2597	No	Well does not reflect highest concentration encountered in first groundwater
Off-Site	OS-02	VOC-923	8240	Bromodichloromethane	1	ug/L	U	8/23/1993	Primary Sample	SSFL Legacy Data	BCA-Glen	1783606.7285	269243.2597	No	Well does not reflect highest concentration encountered in first groundwater
Off-Site	OS-02	VOC-923	8240	Bromoform	1	ug/L	U	8/23/1993	Primary Sample	SSFL Legacy Data	BCA-Glen	1783606.7285	269243.2597	No	Well does not reflect highest concentration encountered in first groundwater
Off-Site	OS-02	VOC-923	8240	Bromomethane	1	ug/L	U	8/23/1993	Primary Sample	SSFL Legacy Data	BCA-Glen	1783606.7285	269243.2597	No	Well does not reflect highest concentration encountered in first groundwater
Off-Site	OS-02	VOC-923	8240	Carbon Disulfide	2	ug/L	U	8/23/1993	Primary Sample	SSFL Legacy Data	BCA-Glen	1783606.7285	269243.2597	No	Well does not reflect highest concentration encountered in first groundwater
Off-Site	OS-02	VOC-923	8240	Carbon Tetrachloride	1	ug/L	U	8/23/1993	Primary Sample	SSFL Legacy Data	BCA-Glen	1783606.7285	269243.2597	No	Well does not reflect highest concentration encountered in first groundwater
Off-Site	OS-02	VOC-923	8240	Chlorobenzene	1	ug/L	U	8/23/1993	Primary Sample	SSFL Legacy Data	BCA-Glen	1783606.7285	269243.2597	No	Well does not reflect highest concentration encountered in first groundwater
Off-Site	OS-02	VOC-923	8240	Chloroethane	1	ug/L	U	8/23/1993	Primary Sample	SSFL Legacy Data	BCA-Glen	1783606.7285	269243.2597	No	Well does not reflect highest concentration encountered in first groundwater
Off-Site	OS-02	VOC-923	8240	Chloroform	1	ug/L	U	8/23/1993	Primary Sample	SSFL Legacy Data	BCA-Glen	1783606.7285	269243.2597	No	Well does not reflect highest concentration encountered in first groundwater
Off-Site	OS-02	VOC-923	8240	Chloromethane	1	ug/L	U	8/23/1993	Primary Sample	SSFL Legacy Data	BCA-Glen	1783606.7285	269243.2597	No	Well does not reflect highest concentration encountered in first groundwater
Off-Site	OS-02	VOC-923	8240	cis-1,2-Dichloroethene	1	ug/L	U	8/23/1993	Primary Sample	SSFL Legacy Data	BCA-Glen	1783606.7285	269243.2597	No	Well does not reflect highest concentration encountered in first groundwater
Off-Site	OS-02	VOC-923	8240	cis-1,3-Dichloropropene	1	ug/L	U	8/23/1993	Primary Sample	SSFL Legacy Data	BCA-Glen	1783606.7285	269243.2597	No	Well does not reflect highest concentration encountered in first groundwater
Off-Site	OS-02	VOC-923	8240	Dibromochloromethane	1	ug/L	U	8/23/1993	Primary Sample	SSFL Legacy Data	BCA-Glen	1783606.7285	269243.2597	No	Well does not reflect highest concentration encountered in first groundwater
Off-Site	OS-02	VOC-923	8240	Ethylbenzene	1	ug/L	U	8/23/1993	Primary Sample	SSFL Legacy Data	BCA-Glen	1783606.7285	269243.2597	No	Well does not reflect highest concentration encountered in first groundwater
Off-Site	OS-02	VOC-923	8240	Methyl ethyl ketone	5	ug/L	U	8/23/1993	Primary Sample	SSFL Legacy Data	BCA-Glen	1783606.7285	269243.2597	No	Well does not reflect highest concentration encountered in first groundwater
Off-Site	OS-02	VOC-923	8240	Methyl isobutyl ketone (MIBK)	5	ug/L	U	8/23/1993	Primary Sample	SSFL Legacy Data	BCA-Glen	1783606.7285	269243.2597	No	Well does not reflect highest concentration encountered in first groundwater
Off-Site	OS-02	VOC-923	8240	Methylene chloride	1	ug/L	U	8/23/1993	Primary Sample	SSFL Legacy Data	BCA-Glen	1783606.7285	269243.2597	No	Well does not reflect highest concentration encountered in first groundwater
Off-Site	OS-02	VOC-923	8240	Styrene	1	ug/L	U	8/23/1993	Primary Sample	SSFL Legacy Data	BCA-Glen	1783606.7285	269243.2597	No	Well does not reflect highest concentration encountered in first groundwater
Off-Site	OS-02	VOC-923	8240	Tetrachloroethene	1	ug/L	U	8/23/1993	Primary Sample	SSFL Legacy Data	BCA-Glen	1783606.7285	269243.2597	No	Well does not reflect highest concentration encountered in first groundwater
Off-Site	OS-02	VOC-923	8240	Toluene	1	ug/L	U	8/23/1993	Primary Sample	SSFL Legacy Data	BCA-Glen	1783606.7285	269243.2597	No	Well does not reflect highest concentration encountered in first groundwater
Off-Site	OS-02	VOC-923	8240	trans-1,2-Dichloroethene	1	ug/L	U	8/23/1993	Primary Sample	SSFL Legacy Data	BCA-Glen	1783606.7285	269243.2597	No	Well does not reflect highest concentration encountered in first groundwater
Off-Site	OS-02	VOC-923	8240	trans-1,3-Dichloropropene	1	ug/L	U	8/23/1993	Primary Sample	SSFL Legacy Data	BCA-Glen	1783606.7285	269243.2597	No	Well does not reflect highest concentration encountered in first groundwater
Off-Site	OS-02	VOC-923	8240	Trichloroethene	1	ug/L	U	8/23/1993	Primary Sample	SSFL Legacy Data	BCA-Glen	1783606.7285	269243.2597	No	Well does not reflect highest concentration encountered in first groundwater
Off-Site	OS-02	VOC-923	8240	Trichlorofluoromethane	1	ug/L	U	8/23/1993	Primary Sample	SSFL Legacy Data	BCA-Glen	1783606.7285	269243.2597	No	Well does not reflect highest concentration encountered in first groundwater
Off-Site	OS-02	VOC-923	8240	Vinyl acetate	10	ug/L	U	8/23/1993	Primary Sample	SSFL Legacy Data	BCA-Glen	1783606.7285	269243.2597	No	Well does not reflect highest concentration encountered in first groundwater
Off-Site	OS-02	VOC-923	8240	Vinyl chloride	1	ug/L	U	8/23/1993	Primary Sample	SSFL Legacy Data	BCA-Glen	1783606.7285	269243.2597	No	Well does not reflect highest concentration encountered in first groundwater
Off-Site	OS-02	VOC-923	8240	Xylenes, Total	3	ug/L	U	8/23/1993	Primary Sample	SSFL Legacy Data	BCA-Glen	1783606.7285	269243.2597	No	Well does not reflect highest concentration encountered in first groundwater
Off-Site	OS-02	VOC-924	8240	1,1,1-Trichloroethane	1	ug/L	U	8/23/1993	Split Sample	SSFL Legacy Data	SSFL	1783606.7285	269243.2597	No	Well does not reflect highest concentration encountered in first groundwater
Off-Site	OS-02	VOC-924	8240	1,1,2,2-Tetrachloroethane	1	ug/L	U	8/23/1993	Split Sample	SSFL Legacy Data	SSFL	1783606.7285	269243.2597	No	Well does not reflect highest concentration encountered in first groundwater
Off-Site	OS-02	VOC-924	8240	1,1,2-Trichloroethane	1	ug/L	U	8/23/1993	Split Sample	SSFL Legacy Data	SSFL	1783606.7285	269243.2597	No	Well does not reflect highest concentration encountered in first groundwater
Off-Site	OS-02	VOC-924	8240	1,1-Dichloroethane	1	ug/L	U	8/23/1993	Split Sample	SSFL Legacy Data	SSFL	1783606.7285	269243.2597	No	Well does not reflect highest concentration encountered in first groundwater
Off-Site	OS-02	VOC-924	8240	1,1-Dichloroethene	1	ug/L	U	8/23/1993	Split Sample	SSFL Legacy Data	SSFL	1783606.7285	269243.2597	No	Well does not reflect highest concentration encountered in first groundwater
Off-Site	OS-02	VOC-924	8240	1,2-Dichlorobenzene	1	ug/L	U	8/23/1993	Split Sample	SSFL Legacy Data	SSFL	1783606.7285	269243.2597	No	Well does not reflect highest concentration encountered in first groundwater
Off-Site	OS-02	VOC-924	8240	1,2-Dichloroethane	1	ug/L	U	8/23/1993	Split Sample	SSFL Legacy Data	SSFL	1783606.7285	269243.2597	No	Well does not reflect highest concentration encountered in first groundwater
Off-Site	OS-02	VOC-924	8240	1,2-Dichloropropane	1	ug/L	U	8/23/1993	Split Sample	SSFL Legacy Data	SSFL	1783606.7285	269243.2597	No	Well does not reflect highest concentration encountered in first groundwater
Off-Site	OS-02	VOC-924	8240	1,3-Dichlorobenzene	1	ug/L	U	8/23/1993	Split Sample	SSFL Legacy Data	SSFL	1783606.7285	269243.2597	No	Well does not reflect highest concentration encountered in first groundwater
Off-Site	OS-02	VOC-924	8240	1,4-Dichlorobenzene	1	ug/L	U	8/23/1993	Split Sample	SSFL Legacy Data	SSFL	1783606.7285	269243.2597	No	Well does not reflect highest concentration encountered in first groundwater
Off-Site	OS-02	VOC-924	8240	2-Hexanone	5	ug/L	U	8/23/1993	Split Sample	SSFL Legacy Data	SSFL	1783606.7285	269243.2597	No	Well does not reflect highest concentration encountered in first groundwater
Off-Site	OS-02	VOC-924	8240	Acetone	20	ug/L	U	8/23/1993	Split Sample	SSFL Legacy Data	SSFL	1783606.7285	269243.2597	No	Well does not reflect highest concentration encountered in first groundwater
Off-Site	OS-02	VOC-924	8240	Benzene	1	ug/L	U	8/23/1993	Split Sample	SSFL Legacy Data	SSFL	1783606.7285	269243.2597	No	Well does not reflect highest concentration encountered in first groundwater
Off-Site	OS-02	VOC-924	8240	Bromodichloromethane	1	ug/L	U	8/23/1993	Split Sample	SSFL Legacy Data	SSFL	1783606.7285	269243.2597	No	Well does not reflect highest concentration encountered in first groundwater
Off-Site	OS-02	VOC-924	8240	Bromoform	1	ug/L	U	8/23/1993	Split Sample	SSFL Legacy Data	SSFL	1783606.7285	269243.2597	No	Well does not reflect highest concentration encountered in first groundwater
Off-Site	OS-02	VOC-924	8240	Bromomethane	2	ug/L	U	8/23/1993	Split Sample	SSFL Legacy Data	SSFL	1783606.7285	269243.2597	No	Well does not reflect highest concentration encountered in first groundwater
Off-Site	OS-02	VOC-924	8240	Carbon Disulfide	2	ug/L	U	8/23/1993	Split Sample	SSFL Legacy Data	SSFL	1783606.7285	269243.2597	No	Well does not reflect highest concentration encountered in first groundwater

RFI Site	Well ID	Sample ID	Analytical Method	Analyte	Result	Units	Qualifier Code	Collection Date	Sample Type	Sample Delivery Group	Analytical Laboratory	Easting	Northing	Included in Risk Assessment	Rationale for Risk Exclusion
Off-Site	OS-02	VOC-924	8240	Carbon Tetrachloride	1	ug/L	U	8/23/1993	Split Sample	SSFL Legacy Data	SSFL	1783606.7285	269243.2597	No	Well does not reflect highest concentration encountered in first groundwater
Off-Site	OS-02	VOC-924	8240	Chlorobenzene	1	ug/L	U	8/23/1993	Split Sample	SSFL Legacy Data	SSFL	1783606.7285	269243.2597	No	Well does not reflect highest concentration encountered in first groundwater
Off-Site	OS-02	VOC-924	8240	Chloroethane	2	ug/L	U	8/23/1993	Split Sample	SSFL Legacy Data	SSFL	1783606.7285	269243.2597	No	Well does not reflect highest concentration encountered in first groundwater
Off-Site	OS-02	VOC-924	8240	Chloroform	1	ug/L	U	8/23/1993	Split Sample	SSFL Legacy Data	SSFL	1783606.7285	269243.2597	No	Well does not reflect highest concentration encountered in first groundwater
Off-Site	OS-02	VOC-924	8240	Chloromethane	2	ug/L	U	8/23/1993	Split Sample	SSFL Legacy Data	SSFL	1783606.7285	269243.2597	No	Well does not reflect highest concentration encountered in first groundwater
Off-Site	OS-02	VOC-924	8240	cis-1,2-Dichloroethene	1	ug/L	U	8/23/1993	Split Sample	SSFL Legacy Data	SSFL	1783606.7285	269243.2597	No	Well does not reflect highest concentration encountered in first groundwater
Off-Site	OS-02	VOC-924	8240	cis-1,3-Dichloropropene	1	ug/L	U	8/23/1993	Split Sample	SSFL Legacy Data	SSFL	1783606.7285	269243.2597	No	Well does not reflect highest concentration encountered in first groundwater
Off-Site	OS-02	VOC-924	8240	Dibromochloromethane	1	ug/L	U	8/23/1993	Split Sample	SSFL Legacy Data	SSFL	1783606.7285	269243.2597	No	Well does not reflect highest concentration encountered in first groundwater
Off-Site	OS-02	VOC-924	8240	Dichlorodifluoromethane	5	ug/L	U	8/23/1993	Split Sample	SSFL Legacy Data	SSFL	1783606.7285	269243.2597	No	Well does not reflect highest concentration encountered in first groundwater
Off-Site	OS-02	VOC-924	8240	Ethylbenzene	1	ug/L	U	8/23/1993	Split Sample	SSFL Legacy Data	SSFL	1783606.7285	269243.2597	No	Well does not reflect highest concentration encountered in first groundwater
Off-Site	OS-02	VOC-924	8240	Methyl ethyl ketone	5	ug/L	U	8/23/1993	Split Sample	SSFL Legacy Data	SSFL	1783606.7285	269243.2597	No	Well does not reflect highest concentration encountered in first groundwater
Off-Site	OS-02	VOC-924	8240	Methyl isobutyl ketone (MIBK)	5	ug/L	U	8/23/1993	Split Sample	SSFL Legacy Data	SSFL	1783606.7285	269243.2597	No	Well does not reflect highest concentration encountered in first groundwater
Off-Site	OS-02	VOC-924	8240	Methylene chloride	2	ug/L	U	8/23/1993	Split Sample	SSFL Legacy Data	SSFL	1783606.7285	269243.2597	No	Well does not reflect highest concentration encountered in first groundwater
Off-Site	OS-02	VOC-924	8240	Styrene	2	ug/L	U	8/23/1993	Split Sample	SSFL Legacy Data	SSFL	1783606.7285	269243.2597	No	Well does not reflect highest concentration encountered in first groundwater
Off-Site	OS-02	VOC-924	8240	Tetrachloroethene	1	ug/L	U	8/23/1993	Split Sample	SSFL Legacy Data	SSFL	1783606.7285	269243.2597	No	Well does not reflect highest concentration encountered in first groundwater
Off-Site	OS-02	VOC-924	8240	Toluene	1	ug/L	U	8/23/1993	Split Sample	SSFL Legacy Data	SSFL	1783606.7285	269243.2597	No	Well does not reflect highest concentration encountered in first groundwater
Off-Site	OS-02	VOC-924	8240	trans-1,2-Dichloroethene	1	ug/L	U	8/23/1993	Split Sample	SSFL Legacy Data	SSFL	1783606.7285	269243.2597	No	Well does not reflect highest concentration encountered in first groundwater
Off-Site	OS-02	VOC-924	8240	trans-1,3-Dichloropropene	1	ug/L	U	8/23/1993	Split Sample	SSFL Legacy Data	SSFL	1783606.7285	269243.2597	No	Well does not reflect highest concentration encountered in first groundwater
Off-Site	OS-02	VOC-924	8240	Trichloroethene	1	ug/L	U	8/23/1993	Split Sample	SSFL Legacy Data	SSFL	1783606.7285	269243.2597	No	Well does not reflect highest concentration encountered in first groundwater
Off-Site	OS-02	VOC-924	8240	Trichlorofluoromethane	1	ug/L	U	8/23/1993	Split Sample	SSFL Legacy Data	SSFL	1783606.7285	269243.2597	No	Well does not reflect highest concentration encountered in first groundwater
Off-Site	OS-02	VOC-924	8240	Vinyl chloride	2	ug/L	U	8/23/1993	Split Sample	SSFL Legacy Data	SSFL	1783606.7285	269243.2597	No	Well does not reflect highest concentration encountered in first groundwater
Off-Site	OS-02	VOC-924	8240	Xylenes, Total	2	ug/L	U	8/23/1993	Split Sample	SSFL Legacy Data	SSFL	1783606.7285	269243.2597	No	Well does not reflect highest concentration encountered in first groundwater
Off-Site	OS-02	VOC-925	8240	1,1,1-Trichloroethane	1	ug/L	U	11/8/1993	Primary Sample	SSFL Legacy Data	BCA-Glen	1783606.7285	269243.2597	No	Well does not reflect highest concentration encountered in first groundwater
Off-Site	OS-02	VOC-925	8240	1,1,2,2-Tetrachloroethane	1	ug/L	U	11/8/1993	Primary Sample	SSFL Legacy Data	BCA-Glen	1783606.7285	269243.2597	No	Well does not reflect highest concentration encountered in first groundwater
Off-Site	OS-02	VOC-925	8240	1,1,2-Trichloroethane	1	ug/L	U	11/8/1993	Primary Sample	SSFL Legacy Data	BCA-Glen	1783606.7285	269243.2597	No	Well does not reflect highest concentration encountered in first groundwater
Off-Site	OS-02	VOC-925	8240	1,1-Dichloroethane	1	ug/L	U	11/8/1993	Primary Sample	SSFL Legacy Data	BCA-Glen	1783606.7285	269243.2597	No	Well does not reflect highest concentration encountered in first groundwater
Off-Site	OS-02	VOC-925	8240	1,1-Dichloroethene	1	ug/L	U	11/8/1993	Primary Sample	SSFL Legacy Data	BCA-Glen	1783606.7285	269243.2597	No	Well does not reflect highest concentration encountered in first groundwater
Off-Site	OS-02	VOC-925	8240	1,2-Dichlorobenzene	1	ug/L	U	11/8/1993	Primary Sample	SSFL Legacy Data	BCA-Glen	1783606.7285	269243.2597	No	Well does not reflect highest concentration encountered in first groundwater
Off-Site	OS-02	VOC-925	8240	1,2-Dichloroethane	1	ug/L	U	11/8/1993	Primary Sample	SSFL Legacy Data	BCA-Glen	1783606.7285	269243.2597	No	Well does not reflect highest concentration encountered in first groundwater
Off-Site	OS-02	VOC-925	8240	1,2-Dichloropropane	1	ug/L	U	11/8/1993	Primary Sample	SSFL Legacy Data	BCA-Glen	1783606.7285	269243.2597	No	Well does not reflect highest concentration encountered in first groundwater
Off-Site	OS-02	VOC-925	8240	1,3-Dichlorobenzene	1	ug/L	U	11/8/1993	Primary Sample	SSFL Legacy Data	BCA-Glen	1783606.7285	269243.2597	No	Well does not reflect highest concentration encountered in first groundwater
Off-Site	OS-02	VOC-925	8240	1,4-Dichlorobenzene	1	ug/L	U	11/8/1993	Primary Sample	SSFL Legacy Data	BCA-Glen	1783606.7285	269243.2597	No	Well does not reflect highest concentration encountered in first groundwater
Off-Site	OS-02	VOC-925	8240	2-Chloroethylvinyl ether	1	ug/L	U	11/8/1993	Primary Sample	SSFL Legacy Data	BCA-Glen	1783606.7285	269243.2597	No	Well does not reflect highest concentration encountered in first groundwater
Off-Site	OS-02	VOC-925	8240	2-Hexanone	5	ug/L	U	11/8/1993	Primary Sample	SSFL Legacy Data	BCA-Glen	1783606.7285	269243.2597	No	Well does not reflect highest concentration encountered in first groundwater
Off-Site	OS-02	VOC-925	8240	Acetone	20	ug/L	U	11/8/1993	Primary Sample	SSFL Legacy Data	BCA-Glen	1783606.7285	269243.2597	No	Well does not reflect highest concentration encountered in first groundwater
Off-Site	OS-02	VOC-925	8240	Acrolein	50	ug/L	U	11/8/1993	Primary Sample	SSFL Legacy Data	BCA-Glen	1783606.7285	269243.2597	No	Well does not reflect highest concentration encountered in first groundwater
Off-Site	OS-02	VOC-925	8240	Acrylonitrile	50	ug/L	U	11/8/1993	Primary Sample	SSFL Legacy Data	BCA-Glen	1783606.7285	269243.2597	No	Well does not reflect highest concentration encountered in first groundwater
Off-Site	OS-02	VOC-925	8240	Benzene	1	ug/L	U	11/8/1993	Primary Sample	SSFL Legacy Data	BCA-Glen	1783606.7285	269243.2597	No	Well does not reflect highest concentration encountered in first groundwater
Off-Site	OS-02	VOC-925	8240	Bromodichloromethane	1	ug/L	U	11/8/1993	Primary Sample	SSFL Legacy Data	BCA-Glen	1783606.7285	269243.2597	No	Well does not reflect highest concentration encountered in first groundwater
Off-Site	OS-02	VOC-925	8240	Bromoform	1	ug/L	U	11/8/1993	Primary Sample	SSFL Legacy Data	BCA-Glen	1783606.7285	269243.2597	No	Well does not reflect highest concentration encountered in first groundwater
Off-Site	OS-02	VOC-925	8240	Bromomethane	1	ug/L	U	11/8/1993	Primary Sample	SSFL Legacy Data	BCA-Glen	1783606.7285	269243.2597	No	Well does not reflect highest concentration encountered in first groundwater
Off-Site	OS-02	VOC-925	8240	Carbon Disulfide	2	ug/L	U	11/8/1993	Primary Sample	SSFL Legacy Data	BCA-Glen	1783606.7285	269243.2597	No	Well does not reflect highest concentration encountered in first groundwater
Off-Site	OS-02	VOC-925	8240	Carbon Tetrachloride	1	ug/L	U	11/8/1993	Primary Sample	SSFL Legacy Data	BCA-Glen	1783606.7285	269243.2597	No	Well does not reflect highest concentration encountered in first groundwater
Off-Site	OS-02	VOC-925	8240	Chlorobenzene	1	ug/L	U	11/8/1993	Primary Sample	SSFL Legacy Data	BCA-Glen	1783606.7285	269243.2597	No	Well does not reflect highest concentration encountered in first groundwater
Off-Site	OS-02	VOC-925	8240	Chloroethane	1	ug/L	U	11/8/1993	Primary Sample	SSFL Legacy Data	BCA-Glen	1783606.7285	269243.2597	No	Well does not reflect highest concentration encountered in first groundwater
Off-Site	OS-02	VOC-925	8240	Chloroform	1	ug/L	U	11/8/1993	Primary Sample	SSFL Legacy Data	BCA-Glen	1783606.7285	269243.2597	No	Well does not reflect highest concentration encountered in first groundwater
Off-Site	OS-02	VOC-925	8240	Chloromethane	1	ug/L	U	11/8/1993	Primary Sample	SSFL Legacy Data	BCA-Glen	1783606.7285	269243.2597	No	Well does not reflect highest concentration encountered in first groundwater
Off-Site	OS-02	VOC-925	8240	cis-1,2-Dichloroethene	1	ug/L	U	11/8/1993	Primary Sample	SSFL Legacy Data	BCA-Glen	1783606.7285	269243.2597	No	Well does not reflect highest concentration encountered in first groundwater
Off-Site	OS-02	VOC-925	8240	cis-1,3-Dichloropropene	1	ug/L	U	11/8/1993	Primary Sample	SSFL Legacy Data	BCA-Glen	1783606.7285	269243.2597	No	Well does not reflect highest concentration encountered in first groundwater
Off-Site	OS-02	VOC-925	8240	Dibromochloromethane	1	ug/L	U	11/8/1993	Primary Sample	SSFL Legacy Data	BCA-Glen	1783606.7285	269243.2597	No	Well does not reflect highest concentration encountered in first groundwater
Off-Site	OS-02	VOC-925	8240	Ethylbenzene	1	ug/L	U	11/8/1993	Primary Sample	SSFL Legacy Data	BCA-Glen	1783606.7285	269243.2597	No	Well does not reflect highest concentration encountered in first groundwater
Off-Site	OS-02	VOC-925	8240	Methyl ethyl ketone	5	ug/L	U	11/8/1993	Primary Sample	SSFL Legacy Data	BCA-Glen	1783606.7285	269243.2597	No	Well does not reflect highest concentration encountered in first groundwater
Off-Site	OS-02	VOC-925	8240	Methyl isobutyl ketone (MIBK)	5	ug/L	U	11/8/1993	Primary Sample	SSFL Legacy Data	BCA-Glen	1783606.7285	269243.2597	No	Well does not reflect highest concentration encountered in first groundwater
Off-Site	OS-02	VOC-925	8240	Methylene chloride	1	ug/L	U	11/8/1993	Primary Sample	SSFL Legacy Data	BCA-Glen	1783606.7285	269243.2597	No	Well does not reflect highest concentration encountered in first groundwater
Off-Site	OS-02	VOC-925	8240	Styrene	1	ug/L	U	11/8/1993	Primary Sample	SSFL Legacy Data	BCA-Glen	1783606.7285	269243.2597	No	Well does not reflect highest concentration encountered in first groundwater
Off-Site	OS-02	VOC-925	8240	Tetrachloroethene	1	ug/L	U	11/8/1993	Primary Sample	SSFL Legacy Data	BCA-Glen	1783606.7285	269243.2597	No	Well does not reflect highest concentration encountered in first groundwater
Off-Site	OS-02	VOC-925	8240	Toluene	1	ug/L	U	11/8/1993	Primary Sample	SSFL Legacy Data	BCA-Glen	1783606.7285	269243.2597	No	Well does not reflect highest concentration encountered in first groundwater
Off-Site	OS-02	VOC-925	8240	trans-1,2-Dichloroethene	1	ug/L	U	11/8/1993	Primary Sample	SSFL Legacy Data	BCA-Glen	1783606.7285	269243.2597	No	Well does not reflect highest concentration encountered in first groundwater
Off-Site	OS-02	VOC-925	8240	trans-1,3-Dichloropropene	1	ug/L	U	11/8/1993	Primary Sample	SSFL Legacy Data	BCA-Glen	1783606.7285	269243.2597	No	Well does not reflect highest concentration encountered in first groundwater
Off-Site	OS-02	VOC-925	8240	Trichloroethene	1	ug/L	U	11/8/1993	Primary Sample	SSFL Legacy Data	BCA-Glen	1783606.7285	269243.2597	No	Well does not reflect highest concentration encountered in first groundwater
Off-Site	OS-02	VOC-925	8240	Trichlorofluoromethane	1	ug/L	U	11/8/1993	Primary Sample	SSFL Legacy Data	BCA-Glen	1783606.7285	269243.2597	No	Well does not reflect highest concentration encountered in first groundwater
Off-Site	OS-02	VOC-925	8240	Vinyl acetate	10	ug/L	U	11/8/1993	Primary Sample	SSFL Legacy Data	BCA-Glen	1783606.7285	269243.2597	No	Well does not reflect highest concentration encountered in first groundwater
Off-Site	OS-02	VOC-925	8240	Vinyl chloride	1	ug/L	U	11/8/1993	Primary Sample	SSFL Legacy Data	BCA-Glen	1783606.7285	269243.2597	No	Well does not reflect highest concentration encountered in first groundwater
Off-Site	OS-02	VOC-925	8240	Xylenes, Total	3	ug/L	U	11/8/1993	Primary Sample	SSFL Legacy Data	BCA-Glen	1783606.7285	269243.2597	No	Well does not reflect highest concentration encountered in first groundwater
Off-Site	OS-02	VOC-926	8240	1,1,1-Trichloroethane	1	ug/L	U	11/8/1993	Split Sample	SSFL Legacy Data	SSFL	1783606.7285	269243.2597	No	Well does not reflect highest concentration encountered in first groundwater
Off-Site	OS-02	VOC-926	8240	1,1,2,2-Tetrachloroethane	1	ug/L	U	11/8/1993	Split Sample	SSFL Legacy Data	SSFL	1783606.7285	269243.2597	No	Well does not reflect highest concentration encountered in first groundwater
Off-Site	OS-02	VOC-926	8240	1,1,2-Trichloroethane	1	ug/L	U	11/8/1993	Split Sample	SSFL Legacy Data	SSFL	1783606.7285	269243.2597	No	Well does not reflect highest concentration encountered in first groundwater
Off-Site	OS-02	VOC-926	8240	1,1-Dichloroethane	1	ug/L	U	11/8/1993	Split Sample	SSFL Legacy Data	SSFL	1783606.7285	269243.2597	No	Well does not reflect highest concentration encountered in first groundwater
Off-Site	OS-02	VOC-926	8240	1,1-Dichloroethene	1	ug/L	U	11/8/1993	Split Sample	SSFL Legacy Data	SSFL	1783606.7285	269243.2597	No	Well does not reflect highest concentration encountered in first groundwater
Off-Site	OS-02	VOC-926	8240	1,2-Dichloroethane	1	ug/L	U	11/8/1993	Split Sample	SSFL Legacy Data	SSFL	1783606.7285	269243.2597	No	Well does not reflect highest concentration encountered in first groundwater
Off-Site	OS-02	VOC-926	8240	1,2-Dichloropropane	1	ug/L	U	11/8/1993	Split Sample	SSFL Legacy Data	SSFL	1783606.7285	269243.2597	No	Well does not reflect highest concentration encountered in first groundwater
Off-Site	OS-02	VOC-926	8240	1,3-Dichlorobenzene	1	ug/L	U	11/8/1993	Split Sample	SSFL Legacy Data	SSFL	1783606.7285	269243.2597	No	Well does not reflect highest concentration encountered in first groundwater
Off-Site	OS-02	VOC-926	8240	1,4-Dichlorobenzene	1	ug/L	U	11/8/1993	Split Sample	SSFL Legacy Data	SSFL	1783606.7285	269243.2597	No	Well does not reflect highest concentration encountered in first groundwater
Off-Site	OS-02	VOC-926	8240	2-Hexanone	5	ug/L	U	11/8/1993	Split Sample	SSFL Legacy Data	SSFL	1783606.7285	269243.2597	No	Well does not reflect highest concentration encountered in first groundwater
Off-Site	OS-02	VOC-926	8240	Acetone	20	ug/L	U	11/8/1993	Split Sample	SSFL Legacy Data	SSFL	1783606.7285	269243.2597	No	Well does not reflect highest concentration encountered in first groundwater
Off-Site	OS-02	VOC-926	8240	Benzene	1	ug/L	U	11/8/1993	Split Sample	SSFL Legacy Data	SSFL	1783606.7285	269243.2597	No	Well does not reflect highest concentration encountered in first groundwater
Off-Site	OS-02	VOC-926	8240	Bromodichloromethane	1	ug/L	U	11/8/1993	Split Sample	SSFL Legacy Data	SSFL	1783606.7285	269243.2597	No	Well does not reflect highest concentration encountered in first groundwater
Off-Site	OS-02	VOC-926	8240	Bromoform	1	ug/L	U	11/8/1993	Split Sample	SSFL Legacy Data	SSFL	1783606.7285	269243.2597	No	Well does not reflect highest concentration encountered in first groundwater
Off-Site	OS-02	VOC-926	8240	Bromomethane	2	ug/L	U	11/8/1993	Split Sample	SSFL Legacy Data	SSFL	1783606.7285	269243.2597	No	Well does not reflect highest concentration encountered in first groundwater
Off-Site	OS-02	VOC-926	8240	Carbon Disulfide	2	ug/L	U	11/8/1993	Split Sample	SSFL Legacy Data	SSFL	1783606.7285	269243.2597	No	Well does not reflect highest concentration encountered in first groundwater
Off-Site	OS-02	VOC-926	8240	Carbon Tetrachloride	1	ug/L	U	11/8/1993	Split Sample	SSFL Legacy Data	SSFL	1783606.7285	269243.2597	No	Well does not reflect highest concentration encountered in first groundwater
Off-Site	OS-02	VOC-926	8240	Chlorobenzene	1	ug/L	U	11/8/1993	Split Sample	SSFL Legacy Data	SSFL	1783606.7285	269243.2597	No	Well does not reflect highest concentration encountered in first groundwater

Group 7 RFI Bundle Report
Groundwater Data Used for Characterization
Santa Susana Field Laboratory

RFI Site	Well ID	Sample ID	Analytical Method	Analyte	Result	Units	Qualifier Code	Collection Date	Sample Type	Sample Delivery Group	Analytical Laboratory	Easting	Northing	Included in Risk Assessment	Rationale for Risk Exclusion
Off-Site	OS-02	VOC-926	8240	Chloroethane	2	ug/L	U	11/8/1993	Split Sample	SSFL Legacy Data	SSFL	1783606.7285	269243.2597	No	Well does not reflect highest concentration encountered in first groundwater
Off-Site	OS-02	VOC-926	8240	Chloroform	1	ug/L	U	11/8/1993	Split Sample	SSFL Legacy Data	SSFL	1783606.7285	269243.2597	No	Well does not reflect highest concentration encountered in first groundwater
Off-Site	OS-02	VOC-926	8240	Chloromethane	2	ug/L	U	11/8/1993	Split Sample	SSFL Legacy Data	SSFL	1783606.7285	269243.2597	No	Well does not reflect highest concentration encountered in first groundwater
Off-Site	OS-02	VOC-926	8240	cis-1,2-Dichloroethene	1	ug/L	U	11/8/1993	Split Sample	SSFL Legacy Data	SSFL	1783606.7285	269243.2597	No	Well does not reflect highest concentration encountered in first groundwater
Off-Site	OS-02	VOC-926	8240	cis-1,3-Dichloropropene	1	ug/L	U	11/8/1993	Split Sample	SSFL Legacy Data	SSFL	1783606.7285	269243.2597	No	Well does not reflect highest concentration encountered in first groundwater
Off-Site	OS-02	VOC-926	8240	Dibromochloromethane	1	ug/L	U	11/8/1993	Split Sample	SSFL Legacy Data	SSFL	1783606.7285	269243.2597	No	Well does not reflect highest concentration encountered in first groundwater
Off-Site	OS-02	VOC-926	8240	Dichlorodifluoromethane	5	ug/L	U	11/8/1993	Split Sample	SSFL Legacy Data	SSFL	1783606.7285	269243.2597	No	Well does not reflect highest concentration encountered in first groundwater
Off-Site	OS-02	VOC-926	8240	Ethylbenzene	1	ug/L	U	11/8/1993	Split Sample	SSFL Legacy Data	SSFL	1783606.7285	269243.2597	No	Well does not reflect highest concentration encountered in first groundwater
Off-Site	OS-02	VOC-926	8240	Methyl ethyl ketone	5	ug/L	U	11/8/1993	Split Sample	SSFL Legacy Data	SSFL	1783606.7285	269243.2597	No	Well does not reflect highest concentration encountered in first groundwater
Off-Site	OS-02	VOC-926	8240	Methyl isobutyl ketone (MIBK)	5	ug/L	U	11/8/1993	Split Sample	SSFL Legacy Data	SSFL	1783606.7285	269243.2597	No	Well does not reflect highest concentration encountered in first groundwater
Off-Site	OS-02	VOC-926	8240	Methylene chloride	2	ug/L	U	11/8/1993	Split Sample	SSFL Legacy Data	SSFL	1783606.7285	269243.2597	No	Well does not reflect highest concentration encountered in first groundwater
Off-Site	OS-02	VOC-926	8240	Styrene	2	ug/L	U	11/8/1993	Split Sample	SSFL Legacy Data	SSFL	1783606.7285	269243.2597	No	Well does not reflect highest concentration encountered in first groundwater
Off-Site	OS-02	VOC-926	8240	Tetrachloroethene	1	ug/L	U	11/8/1993	Split Sample	SSFL Legacy Data	SSFL	1783606.7285	269243.2597	No	Well does not reflect highest concentration encountered in first groundwater
Off-Site	OS-02	VOC-926	8240	Toluene	1	ug/L	U	11/8/1993	Split Sample	SSFL Legacy Data	SSFL	1783606.7285	269243.2597	No	Well does not reflect highest concentration encountered in first groundwater
Off-Site	OS-02	VOC-926	8240	trans-1,2-Dichloroethene	1	ug/L	U	11/8/1993	Split Sample	SSFL Legacy Data	SSFL	1783606.7285	269243.2597	No	Well does not reflect highest concentration encountered in first groundwater
Off-Site	OS-02	VOC-926	8240	trans-1,3-Dichloropropene	1	ug/L	U	11/8/1993	Split Sample	SSFL Legacy Data	SSFL	1783606.7285	269243.2597	No	Well does not reflect highest concentration encountered in first groundwater
Off-Site	OS-02	VOC-926	8240	Trichloroethene	1	ug/L	U	11/8/1993	Split Sample	SSFL Legacy Data	SSFL	1783606.7285	269243.2597	No	Well does not reflect highest concentration encountered in first groundwater
Off-Site	OS-02	VOC-926	8240	Trichlorofluoromethane	1	ug/L	U	11/8/1993	Split Sample	SSFL Legacy Data	SSFL	1783606.7285	269243.2597	No	Well does not reflect highest concentration encountered in first groundwater
Off-Site	OS-02	VOC-926	8240	Vinyl chloride	2	ug/L	U	11/8/1993	Split Sample	SSFL Legacy Data	SSFL	1783606.7285	269243.2597	No	Well does not reflect highest concentration encountered in first groundwater
Off-Site	OS-02	VOC-926	8240	Xylenes, Total	2	ug/L	U	11/8/1993	Split Sample	SSFL Legacy Data	SSFL	1783606.7285	269243.2597	No	Well does not reflect highest concentration encountered in first groundwater
Off-Site	OS-02	VOC-927	8010	1,1,1-Trichloroethane	0.5	ug/L	U	2/23/1994	Primary Sample	SSFL Legacy Data	BCA-Glen	1783606.7285	269243.2597	No	Well does not reflect highest concentration encountered in first groundwater
Off-Site	OS-02	VOC-927	8010	1,1,2,2-Tetrachloroethane	0.5	ug/L	U	2/23/1994	Primary Sample	SSFL Legacy Data	BCA-Glen	1783606.7285	269243.2597	No	Well does not reflect highest concentration encountered in first groundwater
Off-Site	OS-02	VOC-927	8010	1,1,2-Trichloroethane	0.5	ug/L	U	2/23/1994	Primary Sample	SSFL Legacy Data	BCA-Glen	1783606.7285	269243.2597	No	Well does not reflect highest concentration encountered in first groundwater
Off-Site	OS-02	VOC-927	8010	1,1-Dichloroethane	0.5	ug/L	U	2/23/1994	Primary Sample	SSFL Legacy Data	BCA-Glen	1783606.7285	269243.2597	No	Well does not reflect highest concentration encountered in first groundwater
Off-Site	OS-02	VOC-927	8010	1,1-Dichloroethene	0.5	ug/L	U	2/23/1994	Primary Sample	SSFL Legacy Data	BCA-Glen	1783606.7285	269243.2597	No	Well does not reflect highest concentration encountered in first groundwater
Off-Site	OS-02	VOC-927	8010	1,2-Dichlorobenzene	0.5	ug/L	U	2/23/1994	Primary Sample	SSFL Legacy Data	BCA-Glen	1783606.7285	269243.2597	No	Well does not reflect highest concentration encountered in first groundwater
Off-Site	OS-02	VOC-927	8010	1,2-Dichloroethane	0.5	ug/L	U	2/23/1994	Primary Sample	SSFL Legacy Data	BCA-Glen	1783606.7285	269243.2597	No	Well does not reflect highest concentration encountered in first groundwater
Off-Site	OS-02	VOC-927	8010	1,2-Dichloropropane	0.5	ug/L	U	2/23/1994	Primary Sample	SSFL Legacy Data	BCA-Glen	1783606.7285	269243.2597	No	Well does not reflect highest concentration encountered in first groundwater
Off-Site	OS-02	VOC-927	8010	1,3-Dichlorobenzene	0.5	ug/L	U	2/23/1994	Primary Sample	SSFL Legacy Data	BCA-Glen	1783606.7285	269243.2597	No	Well does not reflect highest concentration encountered in first groundwater
Off-Site	OS-02	VOC-927	8010	1,4-Dichlorobenzene	0.5	ug/L	U	2/23/1994	Primary Sample	SSFL Legacy Data	BCA-Glen	1783606.7285	269243.2597	No	Well does not reflect highest concentration encountered in first groundwater
Off-Site	OS-02	VOC-927	8010	2-Chloroethylvinyl ether	0.5	ug/L	U	2/23/1994	Primary Sample	SSFL Legacy Data	BCA-Glen	1783606.7285	269243.2597	No	Well does not reflect highest concentration encountered in first groundwater
Off-Site	OS-02	VOC-927	8010	Bromodichloromethane	0.5	ug/L	U	2/23/1994	Primary Sample	SSFL Legacy Data	BCA-Glen	1783606.7285	269243.2597	No	Well does not reflect highest concentration encountered in first groundwater
Off-Site	OS-02	VOC-927	8010	Bromoform	0.5	ug/L	U	2/23/1994	Primary Sample	SSFL Legacy Data	BCA-Glen	1783606.7285	269243.2597	No	Well does not reflect highest concentration encountered in first groundwater
Off-Site	OS-02	VOC-927	8010	Bromomethane	0.5	ug/L	U	2/23/1994	Primary Sample	SSFL Legacy Data	BCA-Glen	1783606.7285	269243.2597	No	Well does not reflect highest concentration encountered in first groundwater
Off-Site	OS-02	VOC-927	8010	Carbon Tetrachloride	0.5	ug/L	U	2/23/1994	Primary Sample	SSFL Legacy Data	BCA-Glen	1783606.7285	269243.2597	No	Well does not reflect highest concentration encountered in first groundwater
Off-Site	OS-02	VOC-927	8010	Chlorobenzene	0.5	ug/L	U	2/23/1994	Primary Sample	SSFL Legacy Data	BCA-Glen	1783606.7285	269243.2597	No	Well does not reflect highest concentration encountered in first groundwater
Off-Site	OS-02	VOC-927	8010	Chloroethane	0.5	ug/L	U	2/23/1994	Primary Sample	SSFL Legacy Data	BCA-Glen	1783606.7285	269243.2597	No	Well does not reflect highest concentration encountered in first groundwater
Off-Site	OS-02	VOC-927	8010	Chloroform	0.5	ug/L	U	2/23/1994	Primary Sample	SSFL Legacy Data	BCA-Glen	1783606.7285	269243.2597	No	Well does not reflect highest concentration encountered in first groundwater
Off-Site	OS-02	VOC-927	8010	Chloromethane	0.5	ug/L	U	2/23/1994	Primary Sample	SSFL Legacy Data	BCA-Glen	1783606.7285	269243.2597	No	Well does not reflect highest concentration encountered in first groundwater
Off-Site	OS-02	VOC-927	8010	cis-1,2-Dichloroethene	0.5	ug/L	U	2/23/1994	Primary Sample	SSFL Legacy Data	BCA-Glen	1783606.7285	269243.2597	No	Well does not reflect highest concentration encountered in first groundwater
Off-Site	OS-02	VOC-927	8010	cis-1,3-Dichloropropene	0.5	ug/L	U	2/23/1994	Primary Sample	SSFL Legacy Data	BCA-Glen	1783606.7285	269243.2597	No	Well does not reflect highest concentration encountered in first groundwater
Off-Site	OS-02	VOC-927	8010	Dibromochloromethane	0.5	ug/L	U	2/23/1994	Primary Sample	SSFL Legacy Data	BCA-Glen	1783606.7285	269243.2597	No	Well does not reflect highest concentration encountered in first groundwater
Off-Site	OS-02	VOC-927	8010	Dichlorodifluoromethane	0.5	ug/L	U	2/23/1994	Primary Sample	SSFL Legacy Data	BCA-Glen	1783606.7285	269243.2597	No	Well does not reflect highest concentration encountered in first groundwater
Off-Site	OS-02	VOC-927	8010	Methylene chloride	0.5	ug/L	U	2/23/1994	Primary Sample	SSFL Legacy Data	BCA-Glen	1783606.7285	269243.2597	No	Well does not reflect highest concentration encountered in first groundwater
Off-Site	OS-02	VOC-927	8010	Tetrachloroethene	0.5	ug/L	U	2/23/1994	Primary Sample	SSFL Legacy Data	BCA-Glen	1783606.7285	269243.2597	No	Well does not reflect highest concentration encountered in first groundwater
Off-Site	OS-02	VOC-927	8010	trans-1,2-Dichloroethene	0.5	ug/L	U	2/23/1994	Primary Sample	SSFL Legacy Data	BCA-Glen	1783606.7285	269243.2597	No	Well does not reflect highest concentration encountered in first groundwater
Off-Site	OS-02	VOC-927	8010	trans-1,3-Dichloropropene	0.5	ug/L	U	2/23/1994	Primary Sample	SSFL Legacy Data	BCA-Glen	1783606.7285	269243.2597	No	Well does not reflect highest concentration encountered in first groundwater
Off-Site	OS-02	VOC-927	8010	Trichloroethene	0.5	ug/L	U	2/23/1994	Primary Sample	SSFL Legacy Data	BCA-Glen	1783606.7285	269243.2597	No	Well does not reflect highest concentration encountered in first groundwater
Off-Site	OS-02	VOC-927	8010	Trichlorofluoromethane	0.5	ug/L	U	2/23/1994	Primary Sample	SSFL Legacy Data	BCA-Glen	1783606.7285	269243.2597	No	Well does not reflect highest concentration encountered in first groundwater
Off-Site	OS-02	VOC-927	8010	Vinyl chloride	0.5	ug/L	U	2/23/1994	Primary Sample	SSFL Legacy Data	BCA-Glen	1783606.7285	269243.2597	No	Well does not reflect highest concentration encountered in first groundwater
Off-Site	OS-02	VOC-928	8010	1,1,1-Trichloroethane	0.5	ug/L	U	8/15/1994	Primary Sample	SSFL Legacy Data	BCA-Glen	1783606.7285	269243.2597	No	Well does not reflect highest concentration encountered in first groundwater
Off-Site	OS-02	VOC-928	8010	1,1,2,2-Tetrachloroethane	0.5	ug/L	U	8/15/1994	Primary Sample	SSFL Legacy Data	BCA-Glen	1783606.7285	269243.2597	No	Well does not reflect highest concentration encountered in first groundwater
Off-Site	OS-02	VOC-928	8010	1,1,2-Trichloroethane	0.5	ug/L	U	8/15/1994	Primary Sample	SSFL Legacy Data	BCA-Glen	1783606.7285	269243.2597	No	Well does not reflect highest concentration encountered in first groundwater
Off-Site	OS-02	VOC-928	8010	1,1-Dichloroethane	0.5	ug/L	U	8/15/1994	Primary Sample	SSFL Legacy Data	BCA-Glen	1783606.7285	269243.2597	No	Well does not reflect highest concentration encountered in first groundwater
Off-Site	OS-02	VOC-928	8010	1,1-Dichloroethene	0.5	ug/L	U	8/15/1994	Primary Sample	SSFL Legacy Data	BCA-Glen	1783606.7285	269243.2597	No	Well does not reflect highest concentration encountered in first groundwater
Off-Site	OS-02	VOC-928	8010	1,2-Dichlorobenzene	0.5	ug/L	U	8/15/1994	Primary Sample	SSFL Legacy Data	BCA-Glen	1783606.7285	269243.2597	No	Well does not reflect highest concentration encountered in first groundwater
Off-Site	OS-02	VOC-928	8010	1,2-Dichloroethane	0.5	ug/L	U	8/15/1994	Primary Sample	SSFL Legacy Data	BCA-Glen	1783606.7285	269243.2597	No	Well does not reflect highest concentration encountered in first groundwater
Off-Site	OS-02	VOC-928	8010	1,2-Dichloropropane	0.5	ug/L	U	8/15/1994	Primary Sample	SSFL Legacy Data	BCA-Glen	1783606.7285	269243.2597	No	Well does not reflect highest concentration encountered in first groundwater
Off-Site	OS-02	VOC-928	8010	1,3-Dichlorobenzene	0.5	ug/L	U	8/15/1994	Primary Sample	SSFL Legacy Data	BCA-Glen	1783606.7285	269243.2597	No	Well does not reflect highest concentration encountered in first groundwater
Off-Site	OS-02	VOC-928	8010	1,4-Dichlorobenzene	0.5	ug/L	U	8/15/1994	Primary Sample	SSFL Legacy Data	BCA-Glen	1783606.7285	269243.2597	No	Well does not reflect highest concentration encountered in first groundwater
Off-Site	OS-02	VOC-928	8010	2-Chloroethylvinyl ether	0.5	ug/L	U	8/15/1994	Primary Sample	SSFL Legacy Data	BCA-Glen	1783606.7285	269243.2597	No	Well does not reflect highest concentration encountered in first groundwater
Off-Site	OS-02	VOC-928	8010	Bromodichloromethane	0.5	ug/L	U	8/15/1994	Primary Sample	SSFL Legacy Data	BCA-Glen	1783606.7285	269243.2597	No	Well does not reflect highest concentration encountered in first groundwater
Off-Site	OS-02	VOC-928	8010	Bromoform	0.5	ug/L	U	8/15/1994	Primary Sample	SSFL Legacy Data	BCA-Glen	1783606.7285	269243.2597	No	Well does not reflect highest concentration encountered in first groundwater
Off-Site	OS-02	VOC-928	8010	Bromomethane	0.5	ug/L	U	8/15/1994	Primary Sample	SSFL Legacy Data	BCA-Glen	1783606.7285	269243.2597	No	Well does not reflect highest concentration encountered in first groundwater
Off-Site	OS-02	VOC-928	8010	Carbon Tetrachloride	0.5	ug/L	U	8/15/1994	Primary Sample	SSFL Legacy Data	BCA-Glen	1783606.7285	269243.2597	No	Well does not reflect highest concentration encountered in first groundwater
Off-Site	OS-02	VOC-928	8010	Chlorobenzene	0.5	ug/L	U	8/15/1994	Primary Sample	SSFL Legacy Data	BCA-Glen	1783606.7285	269243.2597	No	Well does not reflect highest concentration encountered in first groundwater
Off-Site	OS-02	VOC-928	8010	Chloroethane	0.5	ug/L	U	8/15/1994	Primary Sample	SSFL Legacy Data	BCA-Glen	1783606.7285	269243.2597	No	Well does not reflect highest concentration encountered in first groundwater
Off-Site	OS-02	VOC-928	8010	Chloroform	0.5	ug/L	U	8/15/1994	Primary Sample	SSFL Legacy Data	BCA-Glen	1783606.7285	269243.2597	No	Well does not reflect highest concentration encountered in first groundwater
Off-Site	OS-02	VOC-928	8010	Chloromethane	0.5	ug/L	U	8/15/1994	Primary Sample	SSFL Legacy Data	BCA-Glen	1783606.7285	269243.2597	No	Well does not reflect highest concentration encountered in first groundwater
Off-Site	OS-02	VOC-928	8010	cis-1,2-Dichloroethene	0.5	ug/L	U	8/15/1994	Primary Sample	SSFL Legacy Data	BCA-Glen	1783606.7285	269243.2597	No	Well does not reflect highest concentration encountered in first groundwater
Off-Site	OS-02	VOC-928	8010	cis-1,3-Dichloropropene	0.5	ug/L	U	8/15/1994	Primary Sample	SSFL Legacy Data	BCA-Glen	1783606.7285	269243.2597	No	Well does not reflect highest concentration encountered in first groundwater
Off-Site	OS-02	VOC-928	8010	Dibromochloromethane	0.5	ug/L	U	8/15/1994	Primary Sample	SSFL Legacy Data	BCA-Glen	1783606.7285	269243.2597	No	Well does not reflect highest concentration encountered in first groundwater
Off-Site	OS-02	VOC-928	8010	Dichlorodifluoromethane	0.5	ug/L	U	8/15/1994	Primary Sample	SSFL Legacy Data	BCA-Glen	1783606.7285	269243.2597	No	Well does not reflect highest concentration encountered in first groundwater
Off-Site	OS-02	VOC-928	8010	Methylene chloride	0.5	ug/L	U	8/15/1994	Primary Sample	SSFL Legacy Data	BCA-Glen	1783606.7285	269243.2597	No	Well does not reflect highest concentration encountered in first groundwater
Off-Site	OS-02	VOC-928	8010	Tetrachloroethene	0.5	ug/L	U	8/15/1994	Primary Sample	SSFL Legacy Data	BCA-Glen	1783606.7285	269243.2597	No	Well does not reflect highest concentration encountered in first groundwater
Off-Site	OS-02	VOC-928	8010	trans-1,2-Dichloroethene	0.5	ug/L	U	8/15/1994	Primary Sample	SSFL Legacy Data	BCA-Glen	1783606.7285	269243.2597	No	Well does not reflect highest concentration encountered in first groundwater
Off-Site	OS-02	VOC-928	8010	trans-1,3-Dichloropropene	0.5	ug/L	U	8/15/1994	Primary Sample	SSFL Legacy Data	BCA-Glen	1783606.7285	269243.2597	No	Well does not reflect highest concentration encountered in first groundwater
Off-Site	OS-02	VOC-928	8010	Trichloroethene	0.5	ug/L	U	8/15/1994	Primary Sample	SSFL Legacy Data	BCA-Glen	1783606.7285	269243.2597	No	Well does not reflect highest concentration encountered in first groundwater
Off-Site	OS-02	VOC-928	8010	Trichlorofluoromethane	0.5	ug/L	U	8/15/1994	Primary Sample	SSFL Legacy Data	BCA-Glen	1783606.7285	269243.2597	No	Well does not reflect highest concentration encountered in first groundwater
Off-Site	OS-02	VOC-928	8010	Vinyl chloride	0.5	ug/L	U	8/15/1994	Primary Sample	SSFL Legacy Data	BCA-Glen	1783606.7285	269243.2597	No	Well does not reflect highest concentration encountered in first groundwater
Off-Site	OS-03	9502129*3-8010	8010	1,1,1-Trichloroethane	0.5	ug/L	U	2/6/1995	Primary Sample	SSFL Legacy Data	BCA-Glen	1783155.6218	268324.0205	No	Well does not reflect highest concentration encountered in first groundwater
Off-Site	OS-03	9502129*3-8010	8010	1,1,2,2-Tetrachloroethane	0.4	ug/L	U	2/6/1995	Primary Sample	SSFL Legacy Data	BCA-Glen	1783155.6218	268324.0205	No	Well does not reflect highest concentration encountered in first groundwater

RFI Site	Well ID	Sample ID	Analytical Method	Analyte	Result	Units	Qualifier Code	Collection Date	Sample Type	Sample Delivery Group	Analytical Laboratory	Easting	Northing	Included in Risk Assessment	Rationale for Risk Exclusion
Off-Site	OS-03	9502129*3-8010	8010	1,1,2-Trichloro-1,2,2-trifluoroethane	0.5	ug/L	U	2/6/1995	Primary Sample	SSFL Legacy Data	BCA-Glen	1783155.6218	268324.0205	No	Well does not reflect highest concentration encountered in first groundwater
Off-Site	OS-03	9502129*3-8010	8010	1,1,2-Trichloroethane	0.5	ug/L	U	2/6/1995	Primary Sample	SSFL Legacy Data	BCA-Glen	1783155.6218	268324.0205	No	Well does not reflect highest concentration encountered in first groundwater
Off-Site	OS-03	9502129*3-8010	8010	1,1-Dichloroethane	0.5	ug/L	U	2/6/1995	Primary Sample	SSFL Legacy Data	BCA-Glen	1783155.6218	268324.0205	No	Well does not reflect highest concentration encountered in first groundwater
Off-Site	OS-03	9502129*3-8010	8010	1,1-Dichloroethene	0.3	ug/L	U	2/6/1995	Primary Sample	SSFL Legacy Data	BCA-Glen	1783155.6218	268324.0205	No	Well does not reflect highest concentration encountered in first groundwater
Off-Site	OS-03	9502129*3-8010	8010	1,2-Dichlorobenzene	0.3	ug/L	U	2/6/1995	Primary Sample	SSFL Legacy Data	BCA-Glen	1783155.6218	268324.0205	No	Well does not reflect highest concentration encountered in first groundwater
Off-Site	OS-03	9502129*3-8010	8010	1,2-Dichloroethane	0.5	ug/L	U	2/6/1995	Primary Sample	SSFL Legacy Data	BCA-Glen	1783155.6218	268324.0205	No	Well does not reflect highest concentration encountered in first groundwater
Off-Site	OS-03	9502129*3-8010	8010	1,2-Dichloropropane	0.3	ug/L	U	2/6/1995	Primary Sample	SSFL Legacy Data	BCA-Glen	1783155.6218	268324.0205	No	Well does not reflect highest concentration encountered in first groundwater
Off-Site	OS-03	9502129*3-8010	8010	1,3-Dichlorobenzene	0.4	ug/L	U	2/6/1995	Primary Sample	SSFL Legacy Data	BCA-Glen	1783155.6218	268324.0205	No	Well does not reflect highest concentration encountered in first groundwater
Off-Site	OS-03	9502129*3-8010	8010	1,4-Dichlorobenzene	0.5	ug/L	U	2/6/1995	Primary Sample	SSFL Legacy Data	BCA-Glen	1783155.6218	268324.0205	No	Well does not reflect highest concentration encountered in first groundwater
Off-Site	OS-03	9502129*3-8010	8010	Bromodichloromethane	0.4	ug/L	U	2/6/1995	Primary Sample	SSFL Legacy Data	BCA-Glen	1783155.6218	268324.0205	No	Well does not reflect highest concentration encountered in first groundwater
Off-Site	OS-03	9502129*3-8010	8010	Bromoform	0.1	ug/L	U	2/6/1995	Primary Sample	SSFL Legacy Data	BCA-Glen	1783155.6218	268324.0205	No	Well does not reflect highest concentration encountered in first groundwater
Off-Site	OS-03	9502129*3-8010	8010	Bromomethane	0.3	ug/L	U	2/6/1995	Primary Sample	SSFL Legacy Data	BCA-Glen	1783155.6218	268324.0205	No	Well does not reflect highest concentration encountered in first groundwater
Off-Site	OS-03	9502129*3-8010	8010	Carbon Tetrachloride	0.5	ug/L	U	2/6/1995	Primary Sample	SSFL Legacy Data	BCA-Glen	1783155.6218	268324.0205	No	Well does not reflect highest concentration encountered in first groundwater
Off-Site	OS-03	9502129*3-8010	8010	Chlorobenzene	0.4	ug/L	U	2/6/1995	Primary Sample	SSFL Legacy Data	BCA-Glen	1783155.6218	268324.0205	No	Well does not reflect highest concentration encountered in first groundwater
Off-Site	OS-03	9502129*3-8010	8010	Chloroethane	0.3	ug/L	U	2/6/1995	Primary Sample	SSFL Legacy Data	BCA-Glen	1783155.6218	268324.0205	No	Well does not reflect highest concentration encountered in first groundwater
Off-Site	OS-03	9502129*3-8010	8010	Chloroform	0.5	ug/L	U	2/6/1995	Primary Sample	SSFL Legacy Data	BCA-Glen	1783155.6218	268324.0205	No	Well does not reflect highest concentration encountered in first groundwater
Off-Site	OS-03	9502129*3-8010	8010	Chloromethane	0.4	ug/L	U	2/6/1995	Primary Sample	SSFL Legacy Data	BCA-Glen	1783155.6218	268324.0205	No	Well does not reflect highest concentration encountered in first groundwater
Off-Site	OS-03	9502129*3-8010	8010	cis-1,2-Dichloroethene	0.5	ug/L	U	2/6/1995	Primary Sample	SSFL Legacy Data	BCA-Glen	1783155.6218	268324.0205	No	Well does not reflect highest concentration encountered in first groundwater
Off-Site	OS-03	9502129*3-8010	8010	cis-1,3-Dichloropropene	0.2	ug/L	U	2/6/1995	Primary Sample	SSFL Legacy Data	BCA-Glen	1783155.6218	268324.0205	No	Well does not reflect highest concentration encountered in first groundwater
Off-Site	OS-03	9502129*3-8010	8010	Dibromochloromethane	0.2	ug/L	U	2/6/1995	Primary Sample	SSFL Legacy Data	BCA-Glen	1783155.6218	268324.0205	No	Well does not reflect highest concentration encountered in first groundwater
Off-Site	OS-03	9502129*3-8010	8010	Methylene chloride	4	ug/L	U	2/6/1995	Primary Sample	SSFL Legacy Data	BCA-Glen	1783155.6218	268324.0205	No	Well does not reflect highest concentration encountered in first groundwater
Off-Site	OS-03	9502129*3-8010	8010	Tetrachloroethene	0.3	ug/L	U	2/6/1995	Primary Sample	SSFL Legacy Data	BCA-Glen	1783155.6218	268324.0205	No	Well does not reflect highest concentration encountered in first groundwater
Off-Site	OS-03	9502129*3-8010	8010	trans-1,2-Dichloroethene	0.4	ug/L	U	2/6/1995	Primary Sample	SSFL Legacy Data	BCA-Glen	1783155.6218	268324.0205	No	Well does not reflect highest concentration encountered in first groundwater
Off-Site	OS-03	9502129*3-8010	8010	trans-1,3-Dichloropropene	0.2	ug/L	U	2/6/1995	Primary Sample	SSFL Legacy Data	BCA-Glen	1783155.6218	268324.0205	No	Well does not reflect highest concentration encountered in first groundwater
Off-Site	OS-03	9502129*3-8010	8010	Trichloroethene	0.4	ug/L	U	2/6/1995	Primary Sample	SSFL Legacy Data	BCA-Glen	1783155.6218	268324.0205	No	Well does not reflect highest concentration encountered in first groundwater
Off-Site	OS-03	9502129*3-8010	8010	Trichlorofluoromethane	0.5	ug/L	U	2/6/1995	Primary Sample	SSFL Legacy Data	BCA-Glen	1783155.6218	268324.0205	No	Well does not reflect highest concentration encountered in first groundwater
Off-Site	OS-03	9502129*3-8010	8010	Vinyl chloride	0.5	ug/L	U	2/6/1995	Primary Sample	SSFL Legacy Data	BCA-Glen	1783155.6218	268324.0205	No	Well does not reflect highest concentration encountered in first groundwater
Off-Site	OS-03	9508188*14-8010	8010	1,1,1-Trichloroethane	0.5	ug/L	U	8/8/1995	Primary Sample	SSFL Legacy Data	BCA-Glen	1783155.6218	268324.0205	No	Well does not reflect highest concentration encountered in first groundwater
Off-Site	OS-03	9508188*14-8010	8010	1,1,2,2-Tetrachloroethane	0.4	ug/L	U	8/8/1995	Primary Sample	SSFL Legacy Data	BCA-Glen	1783155.6218	268324.0205	No	Well does not reflect highest concentration encountered in first groundwater
Off-Site	OS-03	9508188*14-8010	8010	1,1,2-Trichloro-1,2,2-trifluoroethane	0.5	ug/L	U	8/8/1995	Primary Sample	SSFL Legacy Data	BCA-Glen	1783155.6218	268324.0205	No	Well does not reflect highest concentration encountered in first groundwater
Off-Site	OS-03	9508188*14-8010	8010	1,1,2-Trichloroethane	0.5	ug/L	U	8/8/1995	Primary Sample	SSFL Legacy Data	BCA-Glen	1783155.6218	268324.0205	No	Well does not reflect highest concentration encountered in first groundwater
Off-Site	OS-03	9508188*14-8010	8010	1,1-Dichloroethane	0.5	ug/L	U	8/8/1995	Primary Sample	SSFL Legacy Data	BCA-Glen	1783155.6218	268324.0205	No	Well does not reflect highest concentration encountered in first groundwater
Off-Site	OS-03	9508188*14-8010	8010	1,1-Dichloroethene	0.3	ug/L	U	8/8/1995	Primary Sample	SSFL Legacy Data	BCA-Glen	1783155.6218	268324.0205	No	Well does not reflect highest concentration encountered in first groundwater
Off-Site	OS-03	9508188*14-8010	8010	1,2-Dichlorobenzene	0.3	ug/L	U	8/8/1995	Primary Sample	SSFL Legacy Data	BCA-Glen	1783155.6218	268324.0205	No	Well does not reflect highest concentration encountered in first groundwater
Off-Site	OS-03	9508188*14-8010	8010	1,2-Dichloroethane	0.5	ug/L	U	8/8/1995	Primary Sample	SSFL Legacy Data	BCA-Glen	1783155.6218	268324.0205	No	Well does not reflect highest concentration encountered in first groundwater
Off-Site	OS-03	9508188*14-8010	8010	1,2-Dichloropropane	0.3	ug/L	U	8/8/1995	Primary Sample	SSFL Legacy Data	BCA-Glen	1783155.6218	268324.0205	No	Well does not reflect highest concentration encountered in first groundwater
Off-Site	OS-03	9508188*14-8010	8010	1,3-Dichlorobenzene	0.4	ug/L	U	8/8/1995	Primary Sample	SSFL Legacy Data	BCA-Glen	1783155.6218	268324.0205	No	Well does not reflect highest concentration encountered in first groundwater
Off-Site	OS-03	9508188*14-8010	8010	1,4-Dichlorobenzene	0.5	ug/L	U	8/8/1995	Primary Sample	SSFL Legacy Data	BCA-Glen	1783155.6218	268324.0205	No	Well does not reflect highest concentration encountered in first groundwater
Off-Site	OS-03	9508188*14-8010	8010	Bromodichloromethane	0.4	ug/L	U	8/8/1995	Primary Sample	SSFL Legacy Data	BCA-Glen	1783155.6218	268324.0205	No	Well does not reflect highest concentration encountered in first groundwater
Off-Site	OS-03	9508188*14-8010	8010	Bromoform	0.1	ug/L	U	8/8/1995	Primary Sample	SSFL Legacy Data	BCA-Glen	1783155.6218	268324.0205	No	Well does not reflect highest concentration encountered in first groundwater
Off-Site	OS-03	9508188*14-8010	8010	Bromomethane	0.3	ug/L	U	8/8/1995	Primary Sample	SSFL Legacy Data	BCA-Glen	1783155.6218	268324.0205	No	Well does not reflect highest concentration encountered in first groundwater
Off-Site	OS-03	9508188*14-8010	8010	Carbon Tetrachloride	0.5	ug/L	U	8/8/1995	Primary Sample	SSFL Legacy Data	BCA-Glen	1783155.6218	268324.0205	No	Well does not reflect highest concentration encountered in first groundwater
Off-Site	OS-03	9508188*14-8010	8010	Chlorobenzene	0.4	ug/L	U	8/8/1995	Primary Sample	SSFL Legacy Data	BCA-Glen	1783155.6218	268324.0205	No	Well does not reflect highest concentration encountered in first groundwater
Off-Site	OS-03	9508188*14-8010	8010	Chloroethane	0.3	ug/L	U	8/8/1995	Primary Sample	SSFL Legacy Data	BCA-Glen	1783155.6218	268324.0205	No	Well does not reflect highest concentration encountered in first groundwater
Off-Site	OS-03	9508188*14-8010	8010	Chloroform	0.5	ug/L	U	8/8/1995	Primary Sample	SSFL Legacy Data	BCA-Glen	1783155.6218	268324.0205	No	Well does not reflect highest concentration encountered in first groundwater
Off-Site	OS-03	9508188*14-8010	8010	Chloromethane	0.4	ug/L	U	8/8/1995	Primary Sample	SSFL Legacy Data	BCA-Glen	1783155.6218	268324.0205	No	Well does not reflect highest concentration encountered in first groundwater
Off-Site	OS-03	9508188*14-8010	8010	cis-1,2-Dichloroethene	0.5	ug/L	U	8/8/1995	Primary Sample	SSFL Legacy Data	BCA-Glen	1783155.6218	268324.0205	No	Well does not reflect highest concentration encountered in first groundwater
Off-Site	OS-03	9508188*14-8010	8010	cis-1,3-Dichloropropene	0.2	ug/L	U	8/8/1995	Primary Sample	SSFL Legacy Data	BCA-Glen	1783155.6218	268324.0205	No	Well does not reflect highest concentration encountered in first groundwater
Off-Site	OS-03	9508188*14-8010	8010	Dibromochloromethane	0.2	ug/L	U	8/8/1995	Primary Sample	SSFL Legacy Data	BCA-Glen	1783155.6218	268324.0205	No	Well does not reflect highest concentration encountered in first groundwater
Off-Site	OS-03	9508188*14-8010	8010	Methylene chloride	4	ug/L	U	8/8/1995	Primary Sample	SSFL Legacy Data	BCA-Glen	1783155.6218	268324.0205	No	Well does not reflect highest concentration encountered in first groundwater
Off-Site	OS-03	9508188*14-8010	8010	Tetrachloroethene	0.3	ug/L	U	8/8/1995	Primary Sample	SSFL Legacy Data	BCA-Glen	1783155.6218	268324.0205	No	Well does not reflect highest concentration encountered in first groundwater
Off-Site	OS-03	9508188*14-8010	8010	trans-1,2-Dichloroethene	0.4	ug/L	U	8/8/1995	Primary Sample	SSFL Legacy Data	BCA-Glen	1783155.6218	268324.0205	No	Well does not reflect highest concentration encountered in first groundwater
Off-Site	OS-03	9508188*14-8010	8010	trans-1,3-Dichloropropene	0.2	ug/L	U	8/8/1995	Primary Sample	SSFL Legacy Data	BCA-Glen	1783155.6218	268324.0205	No	Well does not reflect highest concentration encountered in first groundwater
Off-Site	OS-03	9508188*14-8010	8010	Trichloroethene	0.4	ug/L	U	8/8/1995	Primary Sample	SSFL Legacy Data	BCA-Glen	1783155.6218	268324.0205	No	Well does not reflect highest concentration encountered in first groundwater
Off-Site	OS-03	9508188*14-8010	8010	Trichlorofluoromethane	0.5	ug/L	U	8/8/1995	Primary Sample	SSFL Legacy Data	BCA-Glen	1783155.6218	268324.0205	No	Well does not reflect highest concentration encountered in first groundwater
Off-Site	OS-03	9508188*14-8010	8010	Vinyl chloride	0.5	ug/L	U	8/8/1995	Primary Sample	SSFL Legacy Data	BCA-Glen	1783155.6218	268324.0205	No	Well does not reflect highest concentration encountered in first groundwater
Off-Site	OS-03	9608487*9-8260	8260	1,1,1-Trichloroethane	0.3	ug/L	U	8/21/1996	Primary Sample	Unknown	BCA-Glen	1783155.6218	268324.0205	No	Well does not reflect highest concentration encountered in first groundwater
Off-Site	OS-03	9608487*9-8260	8260	1,1,2,2-Tetrachloroethane	0.1	ug/L	U	8/21/1996	Primary Sample	Unknown	BCA-Glen	1783155.6218	268324.0205	No	Well does not reflect highest concentration encountered in first groundwater
Off-Site	OS-03	9608487*9-8260	8260	1,1,2-Trichloro-1,2,2-trifluoroethane	0.8	ug/L	U	8/21/1996	Primary Sample	Unknown	BCA-Glen	1783155.6218	268324.0205	No	Well does not reflect highest concentration encountered in first groundwater
Off-Site	OS-03	9608487*9-8260	8260	1,1,2-Trichloroethane	0.2	ug/L	U	8/21/1996	Primary Sample	Unknown	BCA-Glen	1783155.6218	268324.0205	No	Well does not reflect highest concentration encountered in first groundwater
Off-Site	OS-03	9608487*9-8260	8260	1,1-Dichloroethane	0.1	ug/L	U	8/21/1996	Primary Sample	Unknown	BCA-Glen	1783155.6218	268324.0205	No	Well does not reflect highest concentration encountered in first groundwater
Off-Site	OS-03	9608487*9-8260	8260	1,1-Dichloroethene	0.1	ug/L	U	8/21/1996	Primary Sample	Unknown	BCA-Glen	1783155.6218	268324.0205	No	Well does not reflect highest concentration encountered in first groundwater
Off-Site	OS-03	9608487*9-8260	8260	1,2-Dichlorobenzene	0.1	ug/L	U	8/21/1996	Primary Sample	Unknown	BCA-Glen	1783155.6218	268324.0205	No	Well does not reflect highest concentration encountered in first groundwater
Off-Site	OS-03	9608487*9-8260	8260	1,2-Dichloroethane	0.3	ug/L	U	8/21/1996	Primary Sample	Unknown	BCA-Glen	1783155.6218	268324.0205	No	Well does not reflect highest concentration encountered in first groundwater
Off-Site	OS-03	9608487*9-8260	8260	1,2-Dichloropropane	0.4	ug/L	U	8/21/1996	Primary Sample	Unknown	BCA-Glen	1783155.6218	268324.0205	No	Well does not reflect highest concentration encountered in first groundwater
Off-Site	OS-03	9608487*9-8260	8260	1,3-Dichlorobenzene	0.2	ug/L	U	8/21/1996	Primary Sample	Unknown	BCA-Glen	1783155.6218	268324.0205	No	Well does not reflect highest concentration encountered in first groundwater
Off-Site	OS-03	9608487*9-8260	8260	1,4-Dichlorobenzene	0.2	ug/L	U	8/21/1996	Primary Sample	Unknown	BCA-Glen	1783155.6218	268324.0205	No	Well does not reflect highest concentration encountered in first groundwater
Off-Site	OS-03	9608487*9-8260	8260	2-Chloroethylvinyl ether	0.2	ug/L	U	8/21/1996	Primary Sample	Unknown	BCA-Glen	1783155.6218	268324.0205	No	Well does not reflect highest concentration encountered in first groundwater
Off-Site	OS-03	9608487*9-8260	8260	2-Hexanone	4	ug/L	U	8/21/1996	Primary Sample	Unknown	BCA-Glen	1783155.6218	268324.0205	No	Well does not reflect highest concentration encountered in first groundwater
Off-Site	OS-03	9608487*9-8260	8260	Acetone	10	ug/L	U	8/21/1996	Primary Sample	Unknown	BCA-Glen	1783155.6218	268324.0205	No	Well does not reflect highest concentration encountered in first groundwater
Off-Site	OS-03	9608487*9-8260	8260	Acrolein	30	ug/L	U	8/21/1996	Primary Sample	Unknown	BCA-Glen	1783155.6218	268324.0205	No	Well does not reflect highest concentration encountered in first groundwater
Off-Site	OS-03	9608487*9-8260	8260	Acrylonitrile	30	ug/L	U	8/21/1996	Primary Sample	Unknown	BCA-Glen	1783155.6218	268324.0205	No	Well does not reflect highest concentration encountered in first groundwater
Off-Site	OS-03	9608487*9-8260	8260	Benzene	0.1	ug/L	U	8/21/1996	Primary Sample	Unknown	BCA-Glen	1783155.6218	268324.0205	No	Well does not reflect highest concentration encountered in first groundwater
Off-Site	OS-03	9608487*9-8260	8260	Bromodichloromethane	0.1	ug/L	U	8/21/1996	Primary Sample	Unknown	BCA-Glen	1783155.6218	268324.0205	No	Well does not reflect highest concentration encountered in first groundwater
Off-Site	OS-03	9608487*9-8260	8260	Bromoform	0.1	ug/L	U	8/21/1996	Primary Sample	Unknown	BCA-Glen	1783155.6218	268324.0205	No	Well does not reflect highest concentration encountered in first groundwater
Off-Site	OS-03	9608487*9-8260	8260	Bromomethane	0.1	ug/L	U	8/21/1996	Primary Sample	Unknown	BCA-Glen	1783155.6218	268324.0205	No	Well does not reflect highest concentration encountered in first groundwater
Off-Site	OS-03	9608487*9-8260	8260	Carbon Disulfide	0.8	ug/L	U	8/21/1996	Primary Sample	Unknown	BCA-Glen	1783155.6218	268324.0205	No	Well does not reflect highest concentration encountered in first groundwater
Off-Site	OS-03	9608487*9-8260	8260	Carbon Tetrachloride	0.3	ug/L	U	8/21/1996	Primary Sample	Unknown	BCA-Glen	1783155.6218	268324.0205	No	Well does not reflect highest concentration encountered in first groundwater
Off-Site	OS-03	9608487*9-8260	8260	Chlorobenzene	0.1	ug/L	U	8/21/1996	Primary Sample	Unknown	BCA-Glen	1783155.6218	268324.0205	No	Well does not reflect highest concentration encountered in first groundwater
Off-Site	OS-03	9608487*9-8260	8260	Chloroethane	0.1	ug/L	U	8/21/1996	Primary Sample	Unknown	BCA-Glen	1783155.6218	268324.0205	No	Well does not reflect highest concentration encountered in first groundwater
Off-Site	OS-03	9608487*9-8260	8260	Chloroform	0.1	ug/L	U	8/21/1996	Primary Sample	Unknown	BCA-Glen	1783155.6218	268324.0205	No	Well does not reflect highest concentration encountered in first groundwater
Off-Site	OS-03	9608487*9-8260	8260	Chloromethane	0.3	ug/L	U	8/21/1996	Primary Sample	Unknown	BCA-Glen	1783155.6218	268324.0205	No	Well does not reflect highest concentration encountered in first groundwater

RFI Site	Well ID	Sample ID	Analytical Method	Analyte	Result	Units	Qualifier Code	Collection Date	Sample Type	Sample Delivery Group	Analytical Laboratory	Easting	Northing	Included in Risk Assessment	Rationale for Risk Exclusion
Off-Site	OS-03	9608487*9-8260	8260	cis-1,2-Dichloroethene	0.2	ug/L	U	8/21/1996	Primary Sample	Unknown	BCA-Glen	1783155.6218	268324.0205	No	Well does not reflect highest concentration encountered in first groundwater
Off-Site	OS-03	9608487*9-8260	8260	cis-1,3-Dichloropropene	0.1	ug/L	U	8/21/1996	Primary Sample	Unknown	BCA-Glen	1783155.6218	268324.0205	No	Well does not reflect highest concentration encountered in first groundwater
Off-Site	OS-03	9608487*9-8260	8260	Dibromochloromethane	0.3	ug/L	U	8/21/1996	Primary Sample	Unknown	BCA-Glen	1783155.6218	268324.0205	No	Well does not reflect highest concentration encountered in first groundwater
Off-Site	OS-03	9608487*9-8260	8260	Ethylbenzene	0.1	ug/L	U	8/21/1996	Primary Sample	Unknown	BCA-Glen	1783155.6218	268324.0205	No	Well does not reflect highest concentration encountered in first groundwater
Off-Site	OS-03	9608487*9-8260	8260	Methyl ethyl ketone	3	ug/L	U	8/21/1996	Primary Sample	Unknown	BCA-Glen	1783155.6218	268324.0205	No	Well does not reflect highest concentration encountered in first groundwater
Off-Site	OS-03	9608487*9-8260	8260	Methyl isobutyl ketone (MIBK)	2	ug/L	U	8/21/1996	Primary Sample	Unknown	BCA-Glen	1783155.6218	268324.0205	No	Well does not reflect highest concentration encountered in first groundwater
Off-Site	OS-03	9608487*9-8260	8260	Methylene chloride	4	ug/L	U	8/21/1996	Primary Sample	Unknown	BCA-Glen	1783155.6218	268324.0205	No	Well does not reflect highest concentration encountered in first groundwater
Off-Site	OS-03	9608487*9-8260	8260	m-Xylene & p-Xylene	0.3	ug/L	U	8/21/1996	Primary Sample	Unknown	BCA-Glen	1783155.6218	268324.0205	No	Well does not reflect highest concentration encountered in first groundwater
Off-Site	OS-03	9608487*9-8260	8260	o-Xylene	0.1	ug/L	U	8/21/1996	Primary Sample	Unknown	BCA-Glen	1783155.6218	268324.0205	No	Well does not reflect highest concentration encountered in first groundwater
Off-Site	OS-03	9608487*9-8260	8260	Styrene	0.5	ug/L	U	8/21/1996	Primary Sample	Unknown	BCA-Glen	1783155.6218	268324.0205	No	Well does not reflect highest concentration encountered in first groundwater
Off-Site	OS-03	9608487*9-8260	8260	Tetrachloroethene	0.3	ug/L	U	8/21/1996	Primary Sample	Unknown	BCA-Glen	1783155.6218	268324.0205	No	Well does not reflect highest concentration encountered in first groundwater
Off-Site	OS-03	9608487*9-8260	8260	Toluene	0.2	ug/L	U	8/21/1996	Primary Sample	Unknown	BCA-Glen	1783155.6218	268324.0205	No	Well does not reflect highest concentration encountered in first groundwater
Off-Site	OS-03	9608487*9-8260	8260	trans-1,2-Dichloroethene	0.1	ug/L	U	8/21/1996	Primary Sample	Unknown	BCA-Glen	1783155.6218	268324.0205	No	Well does not reflect highest concentration encountered in first groundwater
Off-Site	OS-03	9608487*9-8260	8260	trans-1,3-Dichloropropene	0.1	ug/L	U	8/21/1996	Primary Sample	Unknown	BCA-Glen	1783155.6218	268324.0205	No	Well does not reflect highest concentration encountered in first groundwater
Off-Site	OS-03	9608487*9-8260	8260	Trichloroethene	0.5	ug/L	U	8/21/1996	Primary Sample	Unknown	BCA-Glen	1783155.6218	268324.0205	No	Well does not reflect highest concentration encountered in first groundwater
Off-Site	OS-03	9608487*9-8260	8260	Trichlorofluoromethane	0.1	ug/L	U	8/21/1996	Primary Sample	Unknown	BCA-Glen	1783155.6218	268324.0205	No	Well does not reflect highest concentration encountered in first groundwater
Off-Site	OS-03	9608487*9-8260	8260	Vinyl acetate	0.9	ug/L	U	8/21/1996	Primary Sample	Unknown	BCA-Glen	1783155.6218	268324.0205	No	Well does not reflect highest concentration encountered in first groundwater
Off-Site	OS-03	9608487*9-8260	8260	Vinyl chloride	0.1	ug/L	U	8/21/1996	Primary Sample	Unknown	BCA-Glen	1783155.6218	268324.0205	No	Well does not reflect highest concentration encountered in first groundwater
Off-Site	OS-03	9708476*2-8260A	8260A	1,1,1-Trichloroethane	0.3	ug/L	U	8/22/1997	Primary Sample	Unknown	VOC Anal	1783155.6218	268324.0205	No	Well does not reflect highest concentration encountered in first groundwater
Off-Site	OS-03	9708476*2-8260A	8260A	1,1,2,2-Tetrachloroethane	0.4	ug/L	U	8/22/1997	Primary Sample	Unknown	VOC Anal	1783155.6218	268324.0205	No	Well does not reflect highest concentration encountered in first groundwater
Off-Site	OS-03	9708476*2-8260A	8260A	1,1,2-Trichloro-1,2,2-trifluoroethane	0.4	ug/L	U	8/22/1997	Primary Sample	Unknown	VOC Anal	1783155.6218	268324.0205	No	Well does not reflect highest concentration encountered in first groundwater
Off-Site	OS-03	9708476*2-8260A	8260A	1,1,2-Trichloroethane	0.4	ug/L	U	8/22/1997	Primary Sample	Unknown	VOC Anal	1783155.6218	268324.0205	No	Well does not reflect highest concentration encountered in first groundwater
Off-Site	OS-03	9708476*2-8260A	8260A	1,1-Dichloroethane	0.2	ug/L	U	8/22/1997	Primary Sample	Unknown	VOC Anal	1783155.6218	268324.0205	No	Well does not reflect highest concentration encountered in first groundwater
Off-Site	OS-03	9708476*2-8260A	8260A	1,1-Dichloroethene	0.4	ug/L	U	8/22/1997	Primary Sample	Unknown	VOC Anal	1783155.6218	268324.0205	No	Well does not reflect highest concentration encountered in first groundwater
Off-Site	OS-03	9708476*2-8260A	8260A	1,2-Dichlorobenzene	0.3	ug/L	U	8/22/1997	Primary Sample	Unknown	VOC Anal	1783155.6218	268324.0205	No	Well does not reflect highest concentration encountered in first groundwater
Off-Site	OS-03	9708476*2-8260A	8260A	1,2-Dichloroethane	0.3	ug/L	U	8/22/1997	Primary Sample	Unknown	VOC Anal	1783155.6218	268324.0205	No	Well does not reflect highest concentration encountered in first groundwater
Off-Site	OS-03	9708476*2-8260A	8260A	1,2-Dichloropropane	0.4	ug/L	U	8/22/1997	Primary Sample	Unknown	VOC Anal	1783155.6218	268324.0205	No	Well does not reflect highest concentration encountered in first groundwater
Off-Site	OS-03	9708476*2-8260A	8260A	1,3-Dichlorobenzene	0.3	ug/L	U	8/22/1997	Primary Sample	Unknown	VOC Anal	1783155.6218	268324.0205	No	Well does not reflect highest concentration encountered in first groundwater
Off-Site	OS-03	9708476*2-8260A	8260A	1,4-Dichlorobenzene	0.2	ug/L	U	8/22/1997	Primary Sample	Unknown	VOC Anal	1783155.6218	268324.0205	No	Well does not reflect highest concentration encountered in first groundwater
Off-Site	OS-03	9708476*2-8260A	8260A	2-Chloroethylvinyl ether	0.9	ug/L	U	8/22/1997	Primary Sample	Unknown	VOC Anal	1783155.6218	268324.0205	No	Well does not reflect highest concentration encountered in first groundwater
Off-Site	OS-03	9708476*2-8260A	8260A	2-Hexanone	4	ug/L	U	8/22/1997	Primary Sample	Unknown	VOC Anal	1783155.6218	268324.0205	No	Well does not reflect highest concentration encountered in first groundwater
Off-Site	OS-03	9708476*2-8260A	8260A	Acetone	5	ug/L	U	8/22/1997	Primary Sample	Unknown	VOC Anal	1783155.6218	268324.0205	No	Well does not reflect highest concentration encountered in first groundwater
Off-Site	OS-03	9708476*2-8260A	8260A	Acrolein	70	ug/L	U	8/22/1997	Primary Sample	Unknown	VOC Anal	1783155.6218	268324.0205	No	Well does not reflect highest concentration encountered in first groundwater
Off-Site	OS-03	9708476*2-8260A	8260A	Acrylonitrile	30	ug/L	U	8/22/1997	Primary Sample	Unknown	VOC Anal	1783155.6218	268324.0205	No	Well does not reflect highest concentration encountered in first groundwater
Off-Site	OS-03	9708476*2-8260A	8260A	Benzene	0.2	ug/L	U	8/22/1997	Primary Sample	Unknown	VOC Anal	1783155.6218	268324.0205	No	Well does not reflect highest concentration encountered in first groundwater
Off-Site	OS-03	9708476*2-8260A	8260A	Bromodichloromethane	0.4	ug/L	U	8/22/1997	Primary Sample	Unknown	VOC Anal	1783155.6218	268324.0205	No	Well does not reflect highest concentration encountered in first groundwater
Off-Site	OS-03	9708476*2-8260A	8260A	Bromoform	0.4	ug/L	U	8/22/1997	Primary Sample	Unknown	VOC Anal	1783155.6218	268324.0205	No	Well does not reflect highest concentration encountered in first groundwater
Off-Site	OS-03	9708476*2-8260A	8260A	Bromomethane	0.3	ug/L	U	8/22/1997	Primary Sample	Unknown	VOC Anal	1783155.6218	268324.0205	No	Well does not reflect highest concentration encountered in first groundwater
Off-Site	OS-03	9708476*2-8260A	8260A	Carbon Disulfide	0.8	ug/L	U	8/22/1997	Primary Sample	Unknown	VOC Anal	1783155.6218	268324.0205	No	Well does not reflect highest concentration encountered in first groundwater
Off-Site	OS-03	9708476*2-8260A	8260A	Carbon Tetrachloride	0.4	ug/L	U	8/22/1997	Primary Sample	Unknown	VOC Anal	1783155.6218	268324.0205	No	Well does not reflect highest concentration encountered in first groundwater
Off-Site	OS-03	9708476*2-8260A	8260A	Chlorobenzene	0.3	ug/L	U	8/22/1997	Primary Sample	Unknown	VOC Anal	1783155.6218	268324.0205	No	Well does not reflect highest concentration encountered in first groundwater
Off-Site	OS-03	9708476*2-8260A	8260A	Chloroethane	0.5	ug/L	U	8/22/1997	Primary Sample	Unknown	VOC Anal	1783155.6218	268324.0205	No	Well does not reflect highest concentration encountered in first groundwater
Off-Site	OS-03	9708476*2-8260A	8260A	Chloroform	0.3	ug/L	U	8/22/1997	Primary Sample	Unknown	VOC Anal	1783155.6218	268324.0205	No	Well does not reflect highest concentration encountered in first groundwater
Off-Site	OS-03	9708476*2-8260A	8260A	Chloromethane	0.7	ug/L	U	8/22/1997	Primary Sample	Unknown	VOC Anal	1783155.6218	268324.0205	No	Well does not reflect highest concentration encountered in first groundwater
Off-Site	OS-03	9708476*2-8260A	8260A	cis-1,2-Dichloroethene	0.3	ug/L	U	8/22/1997	Primary Sample	Unknown	VOC Anal	1783155.6218	268324.0205	No	Well does not reflect highest concentration encountered in first groundwater
Off-Site	OS-03	9708476*2-8260A	8260A	cis-1,3-Dichloropropene	0.3	ug/L	U	8/22/1997	Primary Sample	Unknown	VOC Anal	1783155.6218	268324.0205	No	Well does not reflect highest concentration encountered in first groundwater
Off-Site	OS-03	9708476*2-8260A	8260A	Dibromochloromethane	0.3	ug/L	U	8/22/1997	Primary Sample	Unknown	VOC Anal	1783155.6218	268324.0205	No	Well does not reflect highest concentration encountered in first groundwater
Off-Site	OS-03	9708476*2-8260A	8260A	Ethylbenzene	0.3	ug/L	U	8/22/1997	Primary Sample	Unknown	VOC Anal	1783155.6218	268324.0205	No	Well does not reflect highest concentration encountered in first groundwater
Off-Site	OS-03	9708476*2-8260A	8260A	Methyl ethyl ketone	6	ug/L	U	8/22/1997	Primary Sample	Unknown	VOC Anal	1783155.6218	268324.0205	No	Well does not reflect highest concentration encountered in first groundwater
Off-Site	OS-03	9708476*2-8260A	8260A	Methyl isobutyl ketone (MIBK)	4	ug/L	U	8/22/1997	Primary Sample	Unknown	VOC Anal	1783155.6218	268324.0205	No	Well does not reflect highest concentration encountered in first groundwater
Off-Site	OS-03	9708476*2-8260A	8260A	Methylene chloride	4	ug/L	U	8/22/1997	Primary Sample	Unknown	VOC Anal	1783155.6218	268324.0205	No	Well does not reflect highest concentration encountered in first groundwater
Off-Site	OS-03	9708476*2-8260A	8260A	m-Xylene & p-Xylene	0.8	ug/L	U	8/22/1997	Primary Sample	Unknown	VOC Anal	1783155.6218	268324.0205	No	Well does not reflect highest concentration encountered in first groundwater
Off-Site	OS-03	9708476*2-8260A	8260A	o-Xylene	0.3	ug/L	U	8/22/1997	Primary Sample	Unknown	VOC Anal	1783155.6218	268324.0205	No	Well does not reflect highest concentration encountered in first groundwater
Off-Site	OS-03	9708476*2-8260A	8260A	Styrene	0.5	ug/L	U	8/22/1997	Primary Sample	Unknown	VOC Anal	1783155.6218	268324.0205	No	Well does not reflect highest concentration encountered in first groundwater
Off-Site	OS-03	9708476*2-8260A	8260A	Tetrachloroethene	0.5	ug/L	U	8/22/1997	Primary Sample	Unknown	VOC Anal	1783155.6218	268324.0205	No	Well does not reflect highest concentration encountered in first groundwater
Off-Site	OS-03	9708476*2-8260A	8260A	Toluene	0.5	ug/L	U	8/22/1997	Primary Sample	Unknown	VOC Anal	1783155.6218	268324.0205	No	Well does not reflect highest concentration encountered in first groundwater
Off-Site	OS-03	9708476*2-8260A	8260A	trans-1,2-Dichloroethene	0.3	ug/L	U	8/22/1997	Primary Sample	Unknown	VOC Anal	1783155.6218	268324.0205	No	Well does not reflect highest concentration encountered in first groundwater
Off-Site	OS-03	9708476*2-8260A	8260A	trans-1,3-Dichloropropene	0.3	ug/L	U	8/22/1997	Primary Sample	Unknown	VOC Anal	1783155.6218	268324.0205	No	Well does not reflect highest concentration encountered in first groundwater
Off-Site	OS-03	9708476*2-8260A	8260A	Trichloroethene	0.5	ug/L	U	8/22/1997	Primary Sample	Unknown	VOC Anal	1783155.6218	268324.0205	No	Well does not reflect highest concentration encountered in first groundwater
Off-Site	OS-03	9708476*2-8260A	8260A	Trichlorofluoromethane	0.4	ug/L	U	8/22/1997	Primary Sample	Unknown	VOC Anal	1783155.6218	268324.0205	No	Well does not reflect highest concentration encountered in first groundwater
Off-Site	OS-03	9708476*2-8260A	8260A	Vinyl acetate	1	ug/L	U	8/22/1997	Primary Sample	Unknown	VOC Anal	1783155.6218	268324.0205	No	Well does not reflect highest concentration encountered in first groundwater
Off-Site	OS-03	9708476*2-8260A	8260A	Vinyl chloride	0.5	ug/L	U	8/22/1997	Primary Sample	Unknown	VOC Anal	1783155.6218	268324.0205	No	Well does not reflect highest concentration encountered in first groundwater
Off-Site	OS-03	ACID-288	625	2,4,6-Trichlorophenol	10	ug/L	U	6/7/1985	Primary Sample	Unknown	B&C	1783155.6218	268324.0205	No	Well does not reflect highest concentration encountered in first groundwater
Off-Site	OS-03	ACID-288	625	2,4-Dichlorophenol	10	ug/L	U	6/7/1985	Primary Sample	Unknown	B&C	1783155.6218	268324.0205	No	Well does not reflect highest concentration encountered in first groundwater
Off-Site	OS-03	ACID-288	625	2,4-Dimethylphenol	10	ug/L	U	6/7/1985	Primary Sample	Unknown	B&C	1783155.6218	268324.0205	No	Well does not reflect highest concentration encountered in first groundwater
Off-Site	OS-03	ACID-288	625	2,4-Dinitrophenol	25	ug/L	U	6/7/1985	Primary Sample	Unknown	B&C	1783155.6218	268324.0205	No	Well does not reflect highest concentration encountered in first groundwater
Off-Site	OS-03	ACID-288	625	2-Chlorophenol	10	ug/L	U	6/7/1985	Primary Sample	Unknown	B&C	1783155.6218	268324.0205	No	Well does not reflect highest concentration encountered in first groundwater
Off-Site	OS-03	ACID-288	625	2-Nitrophenol	10	ug/L	U	6/7/1985	Primary Sample	Unknown	B&C	1783155.6218	268324.0205	No	Well does not reflect highest concentration encountered in first groundwater
Off-Site	OS-03	ACID-288	625	4,6-Dinitro-o-cresol	50	ug/L	U	6/7/1985	Primary Sample	Unknown	B&C	1783155.6218	268324.0205	No	Well does not reflect highest concentration encountered in first groundwater
Off-Site	OS-03	ACID-288	625	4-Nitrophenol	25	ug/L	U	6/7/1985	Primary Sample	Unknown	B&C	1783155.6218	268324.0205	No	Well does not reflect highest concentration encountered in first groundwater
Off-Site	OS-03	ACID-288	625	p-Chloro-m-cresol	10	ug/L	U	6/7/1985	Primary Sample	Unknown	B&C	1783155.6218	268324.0205	No	Well does not reflect highest concentration encountered in first groundwater
Off-Site	OS-03	ACID-288	625	Pentachlorophenol	10	ug/L	U	6/7/1985	Primary Sample	Unknown	B&C	1783155.6218	268324.0205	No	Well does not reflect highest concentration encountered in first groundwater
Off-Site	OS-03	ACID-288	625	Phenol	10	ug/L	U	6/7/1985	Primary Sample	Unknown	B&C	1783155.6218	268324.0205	No	Well does not reflect highest concentration encountered in first groundwater
Off-Site	OS-03	BASE-178	625	1,2,4-Trichlorobenzene	10	ug/L	U	6/7/1985	Primary Sample	Unknown	B&C	1783155.6218	268324.0205	No	Well does not reflect highest concentration encountered in first groundwater
Off-Site	OS-03	BASE-178	625	1,2-Dichlorobenzene	10	ug/L	U	6/7/1985	Primary Sample	Unknown	B&C	1783155.6218	268324.0205	No	Well does not reflect highest concentration encountered in first groundwater
Off-Site	OS-03	BASE-178	625	1,2-Diphenylhydrazine	10	ug/L	U	6/7/1985	Primary Sample	Unknown	B&C	1783155.6218	268324.0205	No	Well does not reflect highest concentration encountered in first groundwater
Off-Site	OS-03	BASE-178	625	1,3-Dichlorobenzene	10	ug/L	U	6/7/1985	Primary Sample	Unknown	B&C	1783155.6218	268324.0205	No	Well does not reflect highest concentration encountered in first groundwater
Off-Site	OS-03	BASE-178	625	1,4-Dichlorobenzene	10	ug/L	U	6/7/1985	Primary Sample	Unknown	B&C	1783155.6218	268324.0205	No	Well does not reflect highest concentration encountered in first groundwater
Off-Site	OS-03	BASE-178	625	2,4-Dinitrotoluene	10	ug/L	U	6/7/1985	Primary Sample	Unknown	B&C	1783155.6218	268324.0205	No	Well does not reflect highest concentration encountered in first groundwater
Off-Site	OS-03	BASE-178	625	2,6-Dinitrotoluene	10	ug/L	U	6/7/1985	Primary Sample	Unknown	B&C	1783155.6218	268324.0205	No	Well does not reflect highest concentration encountered in first groundwater
Off-Site	OS-03	BASE-178	625	2-Chloronaphthalene	10	ug/L	U	6/7/1985	Primary Sample	Unknown	B&C	1783155.6218	268324.0205	No	Well does not reflect highest concentration encountered in first groundwater
Off-Site	OS-03	BASE-178	625	3,3'-Dichlorobenzidine	10	ug/L	U	6/7/1985	Primary Sample	Unknown	B&C	1783155.6218	268324.0205	No	Well does not reflect highest concentration encountered in first groundwater

RFI Site	Well ID	Sample ID	Analytical Method	Analyte	Result	Units	Qualifier Code	Collection Date	Sample Type	Sample Delivery Group	Analytical Laboratory	Easting	Northing	Included in Risk Assessment	Rationale for Risk Exclusion
Off-Site	OS-03	BASE-178	625	4-Bromophenyl phenyl ether	10	ug/L	U	6/7/1985	Primary Sample	Unknown	B&C	1783155.6218	268324.0205	No	Well does not reflect highest concentration encountered in first groundwater
Off-Site	OS-03	BASE-178	625	4-Chlorophenylphenyl ether	10	ug/L	U	6/7/1985	Primary Sample	Unknown	B&C	1783155.6218	268324.0205	No	Well does not reflect highest concentration encountered in first groundwater
Off-Site	OS-03	BASE-178	625	Acenaphthene	10	ug/L	U	6/7/1985	Primary Sample	Unknown	B&C	1783155.6218	268324.0205	No	Well does not reflect highest concentration encountered in first groundwater
Off-Site	OS-03	BASE-178	625	Acenaphthylene	10	ug/L	U	6/7/1985	Primary Sample	Unknown	B&C	1783155.6218	268324.0205	No	Well does not reflect highest concentration encountered in first groundwater
Off-Site	OS-03	BASE-178	625	Anthracene	10	ug/L	U	6/7/1985	Primary Sample	Unknown	B&C	1783155.6218	268324.0205	No	Well does not reflect highest concentration encountered in first groundwater
Off-Site	OS-03	BASE-178	625	Benzidine	40	ug/L	U	6/7/1985	Primary Sample	Unknown	B&C	1783155.6218	268324.0205	No	Well does not reflect highest concentration encountered in first groundwater
Off-Site	OS-03	BASE-178	625	Benzo(a)anthracene	10	ug/L	U	6/7/1985	Primary Sample	Unknown	B&C	1783155.6218	268324.0205	No	Well does not reflect highest concentration encountered in first groundwater
Off-Site	OS-03	BASE-178	625	Benzo(a)pyrene	10	ug/L	U	6/7/1985	Primary Sample	Unknown	B&C	1783155.6218	268324.0205	No	Well does not reflect highest concentration encountered in first groundwater
Off-Site	OS-03	BASE-178	625	Benzo(b)fluoranthene	10	ug/L	U	6/7/1985	Primary Sample	Unknown	B&C	1783155.6218	268324.0205	No	Well does not reflect highest concentration encountered in first groundwater
Off-Site	OS-03	BASE-178	625	Benzo(ghi)perylene	10	ug/L	U	6/7/1985	Primary Sample	Unknown	B&C	1783155.6218	268324.0205	No	Well does not reflect highest concentration encountered in first groundwater
Off-Site	OS-03	BASE-178	625	Benzo(k)fluoranthene	10	ug/L	U	6/7/1985	Primary Sample	Unknown	B&C	1783155.6218	268324.0205	No	Well does not reflect highest concentration encountered in first groundwater
Off-Site	OS-03	BASE-178	625	bis(2-Chloroethoxy)methane	10	ug/L	U	6/7/1985	Primary Sample	Unknown	B&C	1783155.6218	268324.0205	No	Well does not reflect highest concentration encountered in first groundwater
Off-Site	OS-03	BASE-178	625	bis(2-Chloroethyl) ether	10	ug/L	U	6/7/1985	Primary Sample	Unknown	B&C	1783155.6218	268324.0205	No	Well does not reflect highest concentration encountered in first groundwater
Off-Site	OS-03	BASE-178	625	bis(2-Chloroisopropyl) ether	10	ug/L	U	6/7/1985	Primary Sample	Unknown	B&C	1783155.6218	268324.0205	No	Well does not reflect highest concentration encountered in first groundwater
Off-Site	OS-03	BASE-178	625	bis(2-Ethylhexyl) phthalate	10	ug/L	U	6/7/1985	Primary Sample	Unknown	B&C	1783155.6218	268324.0205	No	Well does not reflect highest concentration encountered in first groundwater
Off-Site	OS-03	BASE-178	625	Butyl benzyl phthalate	10	ug/L	U	6/7/1985	Primary Sample	Unknown	B&C	1783155.6218	268324.0205	No	Well does not reflect highest concentration encountered in first groundwater
Off-Site	OS-03	BASE-178	625	Chrysene	10	ug/L	U	6/7/1985	Primary Sample	Unknown	B&C	1783155.6218	268324.0205	No	Well does not reflect highest concentration encountered in first groundwater
Off-Site	OS-03	BASE-178	625	Dibenzo(a,h)anthracene	10	ug/L	U	6/7/1985	Primary Sample	Unknown	B&C	1783155.6218	268324.0205	No	Well does not reflect highest concentration encountered in first groundwater
Off-Site	OS-03	BASE-178	625	Diethyl phthalate	10	ug/L	U	6/7/1985	Primary Sample	Unknown	B&C	1783155.6218	268324.0205	No	Well does not reflect highest concentration encountered in first groundwater
Off-Site	OS-03	BASE-178	625	Dimethyl phthalate	25	ug/L	U	6/7/1985	Primary Sample	Unknown	B&C	1783155.6218	268324.0205	No	Well does not reflect highest concentration encountered in first groundwater
Off-Site	OS-03	BASE-178	625	Di-n-butyl phthalate	50	ug/L	U	6/7/1985	Primary Sample	Unknown	B&C	1783155.6218	268324.0205	No	Well does not reflect highest concentration encountered in first groundwater
Off-Site	OS-03	BASE-178	625	Di-n-octyl phthalate	10	ug/L	U	6/7/1985	Primary Sample	Unknown	B&C	1783155.6218	268324.0205	No	Well does not reflect highest concentration encountered in first groundwater
Off-Site	OS-03	BASE-178	625	Fluoranthene	10	ug/L	U	6/7/1985	Primary Sample	Unknown	B&C	1783155.6218	268324.0205	No	Well does not reflect highest concentration encountered in first groundwater
Off-Site	OS-03	BASE-178	625	Fluorene	10	ug/L	U	6/7/1985	Primary Sample	Unknown	B&C	1783155.6218	268324.0205	No	Well does not reflect highest concentration encountered in first groundwater
Off-Site	OS-03	BASE-178	625	Hexachlorobenzene	10	ug/L	U	6/7/1985	Primary Sample	Unknown	B&C	1783155.6218	268324.0205	No	Well does not reflect highest concentration encountered in first groundwater
Off-Site	OS-03	BASE-178	625	Hexachlorobutadiene	10	ug/L	U	6/7/1985	Primary Sample	Unknown	B&C	1783155.6218	268324.0205	No	Well does not reflect highest concentration encountered in first groundwater
Off-Site	OS-03	BASE-178	625	Hexachlorocyclopentadiene	10	ug/L	U	6/7/1985	Primary Sample	Unknown	B&C	1783155.6218	268324.0205	No	Well does not reflect highest concentration encountered in first groundwater
Off-Site	OS-03	BASE-178	625	Hexachloroethane	10	ug/L	U	6/7/1985	Primary Sample	Unknown	B&C	1783155.6218	268324.0205	No	Well does not reflect highest concentration encountered in first groundwater
Off-Site	OS-03	BASE-178	625	Indeno(1,2,3-cd)pyrene	10	ug/L	U	6/7/1985	Primary Sample	Unknown	B&C	1783155.6218	268324.0205	No	Well does not reflect highest concentration encountered in first groundwater
Off-Site	OS-03	BASE-178	625	Isophorone	10	ug/L	U	6/7/1985	Primary Sample	Unknown	B&C	1783155.6218	268324.0205	No	Well does not reflect highest concentration encountered in first groundwater
Off-Site	OS-03	BASE-178	625	Naphthalene	10	ug/L	U	6/7/1985	Primary Sample	Unknown	B&C	1783155.6218	268324.0205	No	Well does not reflect highest concentration encountered in first groundwater
Off-Site	OS-03	BASE-178	625	Nitrobenzene	10	ug/L	U	6/7/1985	Primary Sample	Unknown	B&C	1783155.6218	268324.0205	No	Well does not reflect highest concentration encountered in first groundwater
Off-Site	OS-03	BASE-178	625	n-Nitrosodimethylamine	80	ug/L	U	6/7/1985	Primary Sample	Unknown	B&C	1783155.6218	268324.0205	No	Well does not reflect highest concentration encountered in first groundwater
Off-Site	OS-03	BASE-178	625	n-Nitrosodi-n-propylamine	40	ug/L	U	6/7/1985	Primary Sample	Unknown	B&C	1783155.6218	268324.0205	No	Well does not reflect highest concentration encountered in first groundwater
Off-Site	OS-03	BASE-178	625	n-Nitrosodiphenylamine	10	ug/L	U	6/7/1985	Primary Sample	Unknown	B&C	1783155.6218	268324.0205	No	Well does not reflect highest concentration encountered in first groundwater
Off-Site	OS-03	BASE-178	625	Phenanthrene	10	ug/L	U	6/7/1985	Primary Sample	Unknown	B&C	1783155.6218	268324.0205	No	Well does not reflect highest concentration encountered in first groundwater
Off-Site	OS-03	BASE-178	625	Pyrene	10	ug/L	U	6/7/1985	Primary Sample	Unknown	B&C	1783155.6218	268324.0205	No	Well does not reflect highest concentration encountered in first groundwater
Off-Site	OS-03	COMMON-213	Inorganics	Bicarbonate	308	mg/L		6/7/1985	Primary Sample	Unknown	BCA-Bak	1783155.6218	268324.0205	No	Well does not reflect highest concentration encountered in first groundwater
Off-Site	OS-03	COMMON-213	Metals	Boron, Dissolved	170	ug/L		6/7/1985	Primary Sample	Unknown	BCA-Bak	1783155.6218	268324.0205	No	Well does not reflect highest concentration encountered in first groundwater
Off-Site	OS-03	COMMON-213	Inorganics	Carbonate	0	mg/L		6/7/1985	Primary Sample	Unknown	BCA-Bak	1783155.6218	268324.0205	No	Well does not reflect highest concentration encountered in first groundwater
Off-Site	OS-03	COMMON-213	Anions/Cations	Chloride	34.7	mg/L		6/7/1985	Primary Sample	Unknown	BCA-Bak	1783155.6218	268324.0205	No	Well does not reflect highest concentration encountered in first groundwater
Off-Site	OS-03	COMMON-213	Inorganics	Fluoride	0.74	mg/L		6/7/1985	Primary Sample	Unknown	BCA-Bak	1783155.6218	268324.0205	No	Well does not reflect highest concentration encountered in first groundwater
Off-Site	OS-03	COMMON-213	Metals	Magnesium, Dissolved	16000	ug/L		6/7/1985	Primary Sample	Unknown	BCA-Bak	1783155.6218	268324.0205	No	Well does not reflect highest concentration encountered in first groundwater
Off-Site	OS-03	COMMON-213	Inorganics	Nitrate-NO3	0.4	mg/L	U	6/7/1985	Primary Sample	Unknown	BCA-Bak	1783155.6218	268324.0205	No	Well does not reflect highest concentration encountered in first groundwater
Off-Site	OS-03	COMMON-213	Metals	Potassium, Dissolved	2600	ug/L		6/7/1985	Primary Sample	Unknown	BCA-Bak	1783155.6218	268324.0205	No	Well does not reflect highest concentration encountered in first groundwater
Off-Site	OS-03	COMMON-213	Metals	Silica, Dissolved	26	mg/L		6/7/1985	Primary Sample	Unknown	BCA-Bak	1783155.6218	268324.0205	No	Well does not reflect highest concentration encountered in first groundwater
Off-Site	OS-03	COMMON-213	Metals	Sodium, Dissolved	105000	ug/L		6/7/1985	Primary Sample	Unknown	BCA-Bak	1783155.6218	268324.0205	No	Well does not reflect highest concentration encountered in first groundwater
Off-Site	OS-03	COMMON-213	Inorganics	Sulfate	115	mg/L		6/7/1985	Primary Sample	Unknown	BCA-Bak	1783155.6218	268324.0205	No	Well does not reflect highest concentration encountered in first groundwater
Off-Site	OS-03	COMMON-213	Inorganics	Total Dissolved Solids	505	mg/L		6/7/1985	Primary Sample	Unknown	BCA-Bak	1783155.6218	268324.0205	No	Well does not reflect highest concentration encountered in first groundwater
Off-Site	OS-03	L9802782-016-8260B	8260B	1,1,1-Trichloroethane	0.2	ug/L	U	8/19/1998	Primary Sample	Unknown	Columbia	1783155.6218	268324.0205	No	Well does not reflect highest concentration encountered in first groundwater
Off-Site	OS-03	L9802782-016-8260B	8260B	1,1,2,2-Tetrachloroethane	0.5	ug/L	U	8/19/1998	Primary Sample	Unknown	Columbia	1783155.6218	268324.0205	No	Well does not reflect highest concentration encountered in first groundwater
Off-Site	OS-03	L9802782-016-8260B	8260B	1,1,2-Trichloro-1,2,2-trifluoroethane	0.2	ug/L	U	8/19/1998	Primary Sample	Unknown	Columbia	1783155.6218	268324.0205	No	Well does not reflect highest concentration encountered in first groundwater
Off-Site	OS-03	L9802782-016-8260B	8260B	1,1,2-Trichloroethane	0.3	ug/L	U	8/19/1998	Primary Sample	Unknown	Columbia	1783155.6218	268324.0205	No	Well does not reflect highest concentration encountered in first groundwater
Off-Site	OS-03	L9802782-016-8260B	8260B	1,1-Dichloroethane	0.2	ug/L	U	8/19/1998	Primary Sample	Unknown	Columbia	1783155.6218	268324.0205	No	Well does not reflect highest concentration encountered in first groundwater
Off-Site	OS-03	L9802782-016-8260B	8260B	1,1-Dichloroethene	0.2	ug/L	U	8/19/1998	Primary Sample	Unknown	Columbia	1783155.6218	268324.0205	No	Well does not reflect highest concentration encountered in first groundwater
Off-Site	OS-03	L9802782-016-8260B	8260B	1,2-Dichlorobenzene	0.3	ug/L	U	8/19/1998	Primary Sample	Unknown	Columbia	1783155.6218	268324.0205	No	Well does not reflect highest concentration encountered in first groundwater
Off-Site	OS-03	L9802782-016-8260B	8260B	1,2-Dichloroethane	0.3	ug/L	U	8/19/1998	Primary Sample	Unknown	Columbia	1783155.6218	268324.0205	No	Well does not reflect highest concentration encountered in first groundwater
Off-Site	OS-03	L9802782-016-8260B	8260B	1,2-Dichloropropane	0.3	ug/L	U	8/19/1998	Primary Sample	Unknown	Columbia	1783155.6218	268324.0205	No	Well does not reflect highest concentration encountered in first groundwater
Off-Site	OS-03	L9802782-016-8260B	8260B	1,3-Dichlorobenzene	0.3	ug/L	U	8/19/1998	Primary Sample	Unknown	Columbia	1783155.6218	268324.0205	No	Well does not reflect highest concentration encountered in first groundwater
Off-Site	OS-03	L9802782-016-8260B	8260B	1,4-Dichlorobenzene	0.2	ug/L	U	8/19/1998	Primary Sample	Unknown	Columbia	1783155.6218	268324.0205	No	Well does not reflect highest concentration encountered in first groundwater
Off-Site	OS-03	L9802782-016-8260B	8260B	2-Chloroethylvinyl ether	0.9	ug/L	U	8/19/1998	Primary Sample	Unknown	Columbia	1783155.6218	268324.0205	No	Well does not reflect highest concentration encountered in first groundwater
Off-Site	OS-03	L9802782-016-8260B	8260B	2-Hexanone	0.6	ug/L	U	8/19/1998	Primary Sample	Unknown	Columbia	1783155.6218	268324.0205	No	Well does not reflect highest concentration encountered in first groundwater
Off-Site	OS-03	L9802782-016-8260B	8260B	Acetone	4	ug/L	U	8/19/1998	Primary Sample	Unknown	Columbia	1783155.6218	268324.0205	No	Well does not reflect highest concentration encountered in first groundwater
Off-Site	OS-03	L9802782-016-8260B	8260B	Acrolein	0.9	ug/L	U	8/19/1998	Primary Sample	Unknown	Columbia	1783155.6218	268324.0205	No	Well does not reflect highest concentration encountered in first groundwater
Off-Site	OS-03	L9802782-016-8260B	8260B	Acrylonitrile	0.7	ug/L	U	8/19/1998	Primary Sample	Unknown	Columbia	1783155.6218	268324.0205	No	Well does not reflect highest concentration encountered in first groundwater
Off-Site	OS-03	L9802782-016-8260B	8260B	Benzene	0.3	ug/L	U	8/19/1998	Primary Sample	Unknown	Columbia	1783155.6218	268324.0205	No	Well does not reflect highest concentration encountered in first groundwater
Off-Site	OS-03	L9802782-016-8260B	8260B	Bromodichloromethane	0.2	ug/L	U	8/19/1998	Primary Sample	Unknown	Columbia	1783155.6218	268324.0205	No	Well does not reflect highest concentration encountered in first groundwater
Off-Site	OS-03	L9802782-016-8260B	8260B	Bromoform	0.3	ug/L	U	8/19/1998	Primary Sample	Unknown	Columbia	1783155.6218	268324.0205	No	Well does not reflect highest concentration encountered in first groundwater
Off-Site	OS-03	L9802782-016-8260B	8260B	Bromomethane	0.3	ug/L	U	8/19/1998	Primary Sample	Unknown	Columbia	1783155.6218	268324.0205	No	Well does not reflect highest concentration encountered in first groundwater
Off-Site	OS-03	L9802782-016-8260B	8260B	Carbon Disulfide	0.3	ug/L	U	8/19/1998	Primary Sample	Unknown	Columbia	1783155.6218	268324.0205	No	Well does not reflect highest concentration encountered in first groundwater
Off-Site	OS-03	L9802782-016-8260B	8260B	Carbon Tetrachloride	0.2	ug/L	U	8/19/1998	Primary Sample	Unknown	Columbia	1783155.6218	268324.0205	No	Well does not reflect highest concentration encountered in first groundwater
Off-Site	OS-03	L9802782-016-8260B	8260B	Chlorobenzene	0.3	ug/L	U	8/19/1998	Primary Sample	Unknown	Columbia	1783155.6218	268324.0205	No	Well does not reflect highest concentration encountered in first groundwater
Off-Site	OS-03	L9802782-016-8260B	8260B	Chloroethane	0.2	ug/L	U	8/19/1998	Primary Sample	Unknown	Columbia	1783155.6218	268324.0205	No	Well does not reflect highest concentration encountered in first groundwater
Off-Site	OS-03	L9802782-016-8260B	8260B	Chloroform	0.4	ug/L	U	8/19/1998	Primary Sample	Unknown	Columbia	1783155.6218	268324.0205	No	Well does not reflect highest concentration encountered in first groundwater
Off-Site	OS-03	L9802782-016-8260B	8260B	Chloromethane	0.2	ug/L	U	8/19/1998	Primary Sample	Unknown	Columbia	1783155.6218	268324.0205	No	Well does not reflect highest concentration encountered in first groundwater
Off-Site	OS-03	L9802782-016-8260B	8260B	cis-1,2-Dichloroethene	0.2	ug/L	U	8/19/1998	Primary Sample	Unknown	Columbia	1783155.6218	268324.0205	No	Well does not reflect highest concentration encountered in first groundwater
Off-Site	OS-03	L9802782-016-8260B	8260B	cis-1,3-Dichloropropene	0.2	ug/L	U	8/19/1998	Primary Sample	Unknown	Columbia	1783155.6218	268324.0205	No	Well does not reflect highest concentration encountered in first groundwater
Off-Site	OS-03	L9802782-016-8260B	8260B	Dibromochloromethane	0.2	ug/L	U	8/19/1998	Primary Sample	Unknown	Columbia	1783155.6218	268324.0205	No	Well does not reflect highest concentration encountered in first groundwater
Off-Site	OS-03	L9802782-016-8260B	8260B	Ethylbenzene	0.2	ug/L	U	8/19/1998	Primary Sample	Unknown	Columbia	1783155.6218	268324.0205	No	Well does not reflect highest concentration encountered in first groundwater
Off-Site	OS-03	L9802782-016-8260B	8260B	Methyl ethyl ketone	1	ug/L	U	8/19/1998	Primary Sample	Unknown	Columbia	1783155.6218	268324.0205	No	Well does not reflect highest concentration encountered in first groundwater
Off-Site	OS-03	L9802782-016-8260B	8260B	Methyl isobutyl ketone (MIBK)	0.9	ug/L	U	8/19/1998	Primary Sample	Unknown	Columbia	1783155.6218	268324.0205	No	Well does not reflect highest concentration encountered in first groundwater

RFI Site	Well ID	Sample ID	Analytical Method	Analyte	Result	Units	Qualifier Code	Collection Date	Sample Type	Sample Delivery Group	Analytical Laboratory	Easting	Northing	Included in Risk Assessment	Rationale for Risk Exclusion
Off-Site	OS-03	L9802782-016-8260B	8260B	Methylene chloride	0.4	ug/L	U	8/19/1998	Primary Sample	Unknown	Columbia	1783155.6218	268324.0205	No	Well does not reflect highest concentration encountered in first groundwater
Off-Site	OS-03	L9802782-016-8260B	8260B	m-Xylene & p-Xylene	0.4	ug/L	U	8/19/1998	Primary Sample	Unknown	Columbia	1783155.6218	268324.0205	No	Well does not reflect highest concentration encountered in first groundwater
Off-Site	OS-03	L9802782-016-8260B	8260B	o-Xylene	0.2	ug/L	U	8/19/1998	Primary Sample	Unknown	Columbia	1783155.6218	268324.0205	No	Well does not reflect highest concentration encountered in first groundwater
Off-Site	OS-03	L9802782-016-8260B	8260B	Styrene	0.2	ug/L	U	8/19/1998	Primary Sample	Unknown	Columbia	1783155.6218	268324.0205	No	Well does not reflect highest concentration encountered in first groundwater
Off-Site	OS-03	L9802782-016-8260B	8260B	Tetrachloroethene	0.4	ug/L	U	8/19/1998	Primary Sample	Unknown	Columbia	1783155.6218	268324.0205	No	Well does not reflect highest concentration encountered in first groundwater
Off-Site	OS-03	L9802782-016-8260B	8260B	Toluene	0.3	ug/L	U	8/19/1998	Primary Sample	Unknown	Columbia	1783155.6218	268324.0205	No	Well does not reflect highest concentration encountered in first groundwater
Off-Site	OS-03	L9802782-016-8260B	8260B	trans-1,2-Dichloroethene	0.2	ug/L	U	8/19/1998	Primary Sample	Unknown	Columbia	1783155.6218	268324.0205	No	Well does not reflect highest concentration encountered in first groundwater
Off-Site	OS-03	L9802782-016-8260B	8260B	trans-1,3-Dichloropropene	0.2	ug/L	U	8/19/1998	Primary Sample	Unknown	Columbia	1783155.6218	268324.0205	No	Well does not reflect highest concentration encountered in first groundwater
Off-Site	OS-03	L9802782-016-8260B	8260B	Trichloroethene	0.4	ug/L	U	8/19/1998	Primary Sample	Unknown	Columbia	1783155.6218	268324.0205	No	Well does not reflect highest concentration encountered in first groundwater
Off-Site	OS-03	L9802782-016-8260B	8260B	Trichlorofluoromethane	0.2	ug/L	U	8/19/1998	Primary Sample	Unknown	Columbia	1783155.6218	268324.0205	No	Well does not reflect highest concentration encountered in first groundwater
Off-Site	OS-03	L9802782-016-8260B	8260B	Vinyl acetate	2	ug/L	U	8/19/1998	Primary Sample	Unknown	Columbia	1783155.6218	268324.0205	No	Well does not reflect highest concentration encountered in first groundwater
Off-Site	OS-03	L9802782-016-8260B	8260B	Vinyl chloride	0.3	ug/L	U	8/19/1998	Primary Sample	Unknown	Columbia	1783155.6218	268324.0205	No	Well does not reflect highest concentration encountered in first groundwater
Off-Site	OS-03	OS-03 (2/16/1999)	Inorganics	Perchlorate	4	ug/L	U	2/16/1999	Primary Sample	Unknown	Babcock	1783155.6218	268324.0205	No	Well does not reflect highest concentration encountered in first groundwater
Off-Site	OS-03	OS-03 (2/17/2001)	Inorganics	Perchlorate	1	ug/L	U	2/17/2001	Primary Sample	Unknown	Babcock	1783155.6218	268324.0205	No	Well does not reflect highest concentration encountered in first groundwater
Off-Site	OS-03	OS-03 (3/14/2000)	Inorganics	Perchlorate	4	ug/L	U	3/14/2000	Primary Sample	Unknown	Babcock	1783155.6218	268324.0205	No	Well does not reflect highest concentration encountered in first groundwater
Off-Site	OS-03	OS-03 (8/21/1996)	8260	1,4-Dioxane	500	ug/L	U	8/21/1996	Primary Sample	Unknown	BCA-Glen	1783155.6218	268324.0205	No	Well does not reflect highest concentration encountered in first groundwater
Off-Site	OS-03	OS-03 (8/22/1997)	8260	1,4-Dioxane	20	ug/L	U	8/22/1997	Primary Sample	Unknown	VOC Anal	1783155.6218	268324.0205	No	Well does not reflect highest concentration encountered in first groundwater
Off-Site	OS-03	OS-03_013103_01	314.0	Perchlorate	1	ug/L	U	1/31/2003 11:40:00 AM	Primary Sample	IMA1601	Del Mar	1783155.6218	268324.0205	No	Well does not reflect highest concentration encountered in first groundwater
Off-Site	OS-03	OS-03_022206_01_D	2320B	Bicarbonate	310	mg/L		2/22/2006 11:34:00 AM	Primary Sample	IPB2061	Del Mar	1783155.6218	268324.0205	No	Well does not reflect highest concentration encountered in first groundwater
Off-Site	OS-03	OS-03_022206_01_D	6010B	Calcium, Dissolved	56	mg/L		2/22/2006 11:34:00 AM	Primary Sample	IPB2061	Del Mar	1783155.6218	268324.0205	No	Well does not reflect highest concentration encountered in first groundwater
Off-Site	OS-03	OS-03_022206_01_D	2320B	Carbonate	1.2	mg/L	U	2/22/2006 11:34:00 AM	Primary Sample	IPB2061	Del Mar	1783155.6218	268324.0205	No	Well does not reflect highest concentration encountered in first groundwater
Off-Site	OS-03	OS-03_022206_01_D	300.0	Chloride	36	mg/L		2/22/2006 11:34:00 AM	Primary Sample	IPB2061	Del Mar	1783155.6218	268324.0205	No	Well does not reflect highest concentration encountered in first groundwater
Off-Site	OS-03	OS-03_022206_01_D	6010B	Magnesium, Dissolved	15000	ug/L		2/22/2006 11:34:00 AM	Primary Sample	IPB2061	Del Mar	1783155.6218	268324.0205	No	Well does not reflect highest concentration encountered in first groundwater
Off-Site	OS-03	OS-03_022206_01_D	300.0	Nitrate-NO3	0.35	mg/L	U	2/22/2006 11:34:00 AM	Primary Sample	IPB2061	Del Mar	1783155.6218	268324.0205	No	Well does not reflect highest concentration encountered in first groundwater
Off-Site	OS-03	OS-03_022206_01_D	314.0	Perchlorate	0.8	ug/L	U	2/22/2006 11:34:00 AM	Primary Sample	IPB2061	Del Mar	1783155.6218	268324.0205	No	Well does not reflect highest concentration encountered in first groundwater
Off-Site	OS-03	OS-03_022206_01_D	*9040*	pH	7.68	pH Units	J	2/22/2006 11:34:00 AM	Primary Sample	IPB2061	Del Mar	1783155.6218	268324.0205	No	Well does not reflect highest concentration encountered in first groundwater
Off-Site	OS-03	OS-03_022206_01_D	6010B	Potassium, Dissolved	2600	ug/L		2/22/2006 11:34:00 AM	Primary Sample	IPB2061	Del Mar	1783155.6218	268324.0205	No	Well does not reflect highest concentration encountered in first groundwater
Off-Site	OS-03	OS-03_022206_01_D	6010B	Sodium, Dissolved	100000	ug/L		2/22/2006 11:34:00 AM	Primary Sample	IPB2061	Del Mar	1783155.6218	268324.0205	No	Well does not reflect highest concentration encountered in first groundwater
Off-Site	OS-03	OS-03_022206_01_D	120.1	Specific conductivity	820	umhos/c		2/22/2006 11:34:00 AM	Primary Sample	IPB2061	Del Mar	1783155.6218	268324.0205	No	Well does not reflect highest concentration encountered in first groundwater
Off-Site	OS-03	OS-03_022206_01_D	300.0	Sulfate	110	mg/L		2/22/2006 11:34:00 AM	Primary Sample	IPB2061	Del Mar	1783155.6218	268324.0205	No	Well does not reflect highest concentration encountered in first groundwater
Off-Site	OS-03	OS-03_022206_01_D	160.1	Total Dissolved Solids	420	mg/L		2/22/2006 11:34:00 AM	Primary Sample	IPB2061	Del Mar	1783155.6218	268324.0205	No	Well does not reflect highest concentration encountered in first groundwater
Off-Site	OS-03	OS-03_030104_01	2320B	Bicarbonate	300	mg/L		3/1/2004 1:30:00 PM	Primary Sample	INC0156	Del Mar	1783155.6218	268324.0205	No	Well does not reflect highest concentration encountered in first groundwater
Off-Site	OS-03	OS-03_030104_01	6010B	Calcium, Dissolved	52	mg/L		3/1/2004 1:30:00 PM	Primary Sample	INC0156	Del Mar	1783155.6218	268324.0205	No	Well does not reflect highest concentration encountered in first groundwater
Off-Site	OS-03	OS-03_030104_01	2320B	Carbonate	1.2	mg/L	U	3/1/2004 1:30:00 PM	Primary Sample	INC0156	Del Mar	1783155.6218	268324.0205	No	Well does not reflect highest concentration encountered in first groundwater
Off-Site	OS-03	OS-03_030104_01	300.0	Chloride	36	mg/L		3/1/2004 1:30:00 PM	Primary Sample	INC0156	Del Mar	1783155.6218	268324.0205	No	Well does not reflect highest concentration encountered in first groundwater
Off-Site	OS-03	OS-03_030104_01	6010B	Magnesium, Dissolved	16000	ug/L		3/1/2004 1:30:00 PM	Primary Sample	INC0156	Del Mar	1783155.6218	268324.0205	No	Well does not reflect highest concentration encountered in first groundwater
Off-Site	OS-03	OS-03_030104_01	300.0	Nitrate-NO3	0.32	mg/L	U	3/1/2004 1:30:00 PM	Primary Sample	INC0156	Del Mar	1783155.6218	268324.0205	No	Well does not reflect highest concentration encountered in first groundwater
Off-Site	OS-03	OS-03_030104_01	314.0	Perchlorate	0.8	ug/L	U	3/1/2004 1:30:00 PM	Primary Sample	INC0156	Del Mar	1783155.6218	268324.0205	No	Well does not reflect highest concentration encountered in first groundwater
Off-Site	OS-03	OS-03_030104_01	*9040*	pH	7.46	pH Units		3/1/2004 1:30:00 PM	Primary Sample	INC0156	Del Mar	1783155.6218	268324.0205	No	Well does not reflect highest concentration encountered in first groundwater
Off-Site	OS-03	OS-03_030104_01	6010B	Potassium, Dissolved	2800	ug/L		3/1/2004 1:30:00 PM	Primary Sample	INC0156	Del Mar	1783155.6218	268324.0205	No	Well does not reflect highest concentration encountered in first groundwater
Off-Site	OS-03	OS-03_030104_01	6010B	Sodium, Dissolved	100000	ug/L		3/1/2004 1:30:00 PM	Primary Sample	INC0156	Del Mar	1783155.6218	268324.0205	No	Well does not reflect highest concentration encountered in first groundwater
Off-Site	OS-03	OS-03_030104_01	120.1	Specific conductivity	820	umhos/c		3/1/2004 1:30:00 PM	Primary Sample	INC0156	Del Mar	1783155.6218	268324.0205	No	Well does not reflect highest concentration encountered in first groundwater
Off-Site	OS-03	OS-03_030104_01	300.0	Sulfate	110	mg/L		3/1/2004 1:30:00 PM	Primary Sample	INC0156	Del Mar	1783155.6218	268324.0205	No	Well does not reflect highest concentration encountered in first groundwater
Off-Site	OS-03	OS-03_030104_01	160.1	Total Dissolved Solids	520	mg/L		3/1/2004 1:30:00 PM	Primary Sample	INC0156	Del Mar	1783155.6218	268324.0205	No	Well does not reflect highest concentration encountered in first groundwater
Off-Site	OS-03	OS-03_051508_01_L	2320B	Bicarbonate Alkalinity as CaCO3	251	mg/L		5/15/2008 3:52:00 PM	Primary Sample	1091724	Lancaster	1783155.6218	268324.0205	No	Well does not reflect highest concentration encountered in first groundwater
Off-Site	OS-03	OS-03_051508_01_L	6010B	Calcium, Dissolved	53.8	mg/L		5/15/2008 3:52:00 PM	Primary Sample	1091724	Lancaster	1783155.6218	268324.0205	No	Well does not reflect highest concentration encountered in first groundwater
Off-Site	OS-03	OS-03_051508_01_L	2320B	Carbonate Alkalinity as CaCO3	0.46	mg/L	U	5/15/2008 3:52:00 PM	Primary Sample	1091724	Lancaster	1783155.6218	268324.0205	No	Well does not reflect highest concentration encountered in first groundwater
Off-Site	OS-03	OS-03_051508_01_L	300.0	Chloride	33.8	mg/L		5/15/2008 3:52:00 PM	Primary Sample	1091724	Lancaster	1783155.6218	268324.0205	No	Well does not reflect highest concentration encountered in first groundwater
Off-Site	OS-03	OS-03_051508_01_L	6010B	Magnesium, Dissolved	14900	ug/L		5/15/2008 3:52:00 PM	Primary Sample	1091724	Lancaster	1783155.6218	268324.0205	No	Well does not reflect highest concentration encountered in first groundwater
Off-Site	OS-03	OS-03_051508_01_L	300.0	Nitrate-NO3	0.22	mg/L	U	5/15/2008 3:52:00 PM	Primary Sample	1091724	Lancaster	1783155.6218	268324.0205	No	Well does not reflect highest concentration encountered in first groundwater
Off-Site	OS-03	OS-03_051508_01_L	314.0	Perchlorate	0.7	ug/L	U	5/15/2008 3:52:00 PM	Primary Sample	1091724	Lancaster	1783155.6218	268324.0205	No	Well does not reflect highest concentration encountered in first groundwater
Off-Site	OS-03	OS-03_051508_01_L	150.1	pH	7.8	pH Units		5/15/2008 3:52:00 PM	Primary Sample	1091724	Lancaster	1783155.6218	268324.0205	No	Well does not reflect highest concentration encountered in first groundwater
Off-Site	OS-03	OS-03_051508_01_L	6010B	Potassium, Dissolved	2880	ug/L		5/15/2008 3:52:00 PM	Primary Sample	1091724	Lancaster	1783155.6218	268324.0205	No	Well does not reflect highest concentration encountered in first groundwater
Off-Site	OS-03	OS-03_051508_01_L	6010B	Sodium, Dissolved	92600	ug/L		5/15/2008 3:52:00 PM	Primary Sample	1091724	Lancaster	1783155.6218	268324.0205	No	Well does not reflect highest concentration encountered in first groundwater
Off-Site	OS-03	OS-03_051508_01_L	120.1	Specific conductivity	762	umhos/c		5/15/2008 3:52:00 PM	Primary Sample	1091724	Lancaster	1783155.6218	268324.0205	No	Well does not reflect highest concentration encountered in first groundwater
Off-Site	OS-03	OS-03_051508_01_L	300.0	Sulfate	106	mg/L		5/15/2008 3:52:00 PM	Primary Sample	1091724	Lancaster	1783155.6218	268324.0205	No	Well does not reflect highest concentration encountered in first groundwater
Off-Site	OS-03	OS-03_051508_01_L	160.1	Total Dissolved Solids	464	mg/L		5/15/2008 3:52:00 PM	Primary Sample	1091724	Lancaster	1783155.6218	268324.0205	No	Well does not reflect highest concentration encountered in first groundwater
Off-Site	OS-03	OS-03_051508_03_CT	314.0	Perchlorate	0.64	ug/L	U	5/15/2008 3:52:00 PM	Split Sample	203407	Curtis&Tom	1783155.6218	268324.0205	No	Well does not reflect highest concentration encountered in first groundwater
Off-Site	OS-03	OS-03_052307_01_T	2320B	Bicarbonate	310	mg/L		5/23/2007 8:52:00 AM	Primary Sample	IQE2484	TestAmerica - Irvine	1783155.6218	268324.0205	No	Well does not reflect highest concentration encountered in first groundwater
Off-Site	OS-03	OS-03_052307_01_T	6010B	Calcium, Dissolved	52	mg/L		5/23/2007 8:52:00 AM	Primary Sample	IQE2484	TestAmerica - Irvine	1783155.6218	268324.0205	No	Well does not reflect highest concentration encountered in first groundwater
Off-Site	OS-03	OS-03_052307_01_T	2320B	Carbonate	1.2	mg/L	U	5/23/2007 8:52:00 AM	Primary Sample	IQE2484	TestAmerica - Irvine	1783155.6218	268324.0205	No	Well does not reflect highest concentration encountered in first groundwater
Off-Site	OS-03	OS-03_052307_01_T	300.0	Chloride	33	mg/L		5/23/2007 8:52:00 AM	Primary Sample	IQE2484	TestAmerica - Irvine	1783155.6218	268324.0205	No	Well does not reflect highest concentration encountered in first groundwater
Off-Site	OS-03	OS-03_052307_01_T	6010B	Magnesium, Dissolved	15000	ug/L		5/23/2007 8:52:00 AM	Primary Sample	IQE2484	TestAmerica - Irvine	1783155.6218	268324.0205	No	Well does not reflect highest concentration encountered in first groundwater
Off-Site	OS-03	OS-03_052307_01_T	300.0	Nitrate-NO3	0.25	mg/L	U	5/23/2007 8:52:00 AM	Primary Sample	IQE2484	TestAmerica - Irvine	1783155.6218	268324.0205	No	Well does not reflect highest concentration encountered in first groundwater
Off-Site	OS-03	OS-03_052307_01_T	314.0	Perchlorate	0.65	ug/L	U	5/23/2007 8:52:00 AM	Primary Sample	IQE2484	TestAmerica - Irvine	1783155.6218	268324.0205	No	Well does not reflect highest concentration encountered in first groundwater
Off-Site	OS-03	OS-03_052307_01_T	150.1	pH	7.92	pH Units	J	5/23/2007 8:52:00 AM	Primary Sample	IQE2484	TestAmerica - Irvine	1783155.6218	268324.0205	No	Well does not reflect highest concentration encountered in first groundwater
Off-Site	OS-03	OS-03_052307_01_T	6010B	Potassium, Dissolved	3000	ug/L		5/23/2007 8:52:00 AM	Primary Sample	IQE2484	TestAmerica - Irvine	1783155.6218	268324.0205	No	Well does not reflect highest concentration encountered in first groundwater
Off-Site	OS-03	OS-03_052307_01_T	6010B	Sodium, Dissolved	110000	ug/L		5/23/2007 8:52:00 AM	Primary Sample	IQE2484	TestAmerica - Irvine	1783155.6218	268324.0205	No	Well does not reflect highest concentration encountered in first groundwater
Off-Site	OS-03	OS-03_052307_01_T	120.1	Specific conductivity	800	umhos/c		5/23/2007 8:52:00 AM	Primary Sample	IQE2484	TestAmerica - Irvine	1783155.6218	268324.0205	No	Well does not reflect highest concentration encountered in first groundwater
Off-Site	OS-03	OS-03_052307_01_T	300.0	Sulfate	100	mg/L		5/23/2007 8:52:00 AM	Primary Sample	IQE2484	TestAmerica - Irvine	1783155.6218	268324.0205	No	Well does not reflect highest concentration encountered in first groundwater
Off-Site	OS-03	OS-03_052307_01_T	160.1	Total Dissolved Solids	490	mg/L		5/23/2007 8:52:00 AM	Primary Sample	IQE2484	TestAmerica - Irvine	1783155.6218	268324.0205	No	Well does not reflect highest concentration encountered in first groundwater
Off-Site	OS-03	OS-03_052704_01	2320B	Bicarbonate	290	mg/L		5/27/2004 10:40:00 AM	Primary Sample	INE1766	Del Mar	1783155.6218	268324.0205	No	Well does not reflect highest concentration encountered in first groundwater
Off-Site	OS-03	OS-03_052704_01	6010B	Calcium, Dissolved	51	mg/L		5/27/2004 10:40:00 AM	Primary Sample	INE1766	Del Mar	1783155.6218	268324.0205	No	Well does not reflect highest concentration encountered in first groundwater
Off-Site	OS-03	OS-03_052704_01	2320B	Carbonate	1.2	mg/L	U	5/27/2004 10:40:00 AM	Primary Sample	INE1766	Del Mar	1783155.6218	268324.0205	No	Well does not reflect highest concentration encountered in first groundwater
Off-Site	OS-03	OS-03_052704_01	300.0	Chloride	36	mg/L		5/27/2004 10:40:00 AM	Primary Sample	INE1766	Del Mar	1783155.6218	268324.0205	No	Well does not reflect highest concentration encountered in first groundwater
Off-Site	OS-03	OS-03_052704_01	6010B	Magnesium, Dissolved	15000	ug/L		5/27/2004 10:40:00 AM	Primary Sample	INE1766	Del Mar	1783155.6218	268324.0205	No	Well does not reflect highest concentration encountered in first groundwater
Off-Site	OS-03	OS-03_052704_01	300.0	Nitrate-NO3	0.32	mg/L	U	5/27/2004 10:40:00 AM	Primary Sample	INE1766	Del Mar	1783155.6218	268324.0205	No	Well does not reflect highest concentration encountered in first groundwater
Off-Site	OS-03	OS-03_052704_01	314.0	Perchlorate	0.8	ug/L	U	5/27/2004 10:40:00 AM	Primary Sample	INE1766	Del Mar	1783155.6218	268324.0205	No	Well does not reflect highest concentration encountered in first groundwater
Off-Site	OS-03	OS-03_052704_01	*9040*	pH	7.51	pH Units		5/27/2004 10:40:00 AM	Primary Sample	INE1766	Del Mar	1783155.6218	268324.0205	No	Well does not reflect highest concentration encountered in first groundwater
Off-Site	OS-03	OS-03_052704_01	6010B	Potassium, Dissolved	2700	ug/L		5/27/2004 10:40:00 AM	Primary Sample	INE1766	Del Mar	1783155.6218	268324.0205	No	Well does not reflect highest concentration encountered in first groundwater
Off-Site	OS-03	OS-03_052704_01	6010B	Sodium, Dissolved	110000	ug/L		5/27/2004 10:40:00 AM	Primary Sample	INE1766	Del Mar	1783155.6218	268324.0205	No	Well does not reflect highest concentration encountered in first groundwater
Off-Site	OS-03	OS-03_052704_01	120.1	Specific conductivity	790	umhos/c		5/27/2004 10:40:00 AM	Primary Sample	INE1766	Del Mar	1783155.6218	268324.0205	No	Well does not reflect highest concentration encountered in first groundwater

RFI Site	Well ID	Sample ID	Analytical Method	Analyte	Result	Units	Qualifier Code	Collection Date	Sample Type	Sample Delivery Group	Analytical Laboratory	Easting	Northing	Included in Risk Assessment	Rationale for Risk Exclusion
Off-Site	OS-03	OS-03_052704_01	300.0	Sulfate	110	mg/L		5/27/2004 10:40:00 AM	Primary Sample	INE1766	Del Mar	1783155.6218	268324.0205	No	Well does not reflect highest concentration encountered in first groundwater
Off-Site	OS-03	OS-03_052704_01	160.1	Total Dissolved Solids	500	mg/L		5/27/2004 10:40:00 AM	Primary Sample	INE1766	Del Mar	1783155.6218	268324.0205	No	Well does not reflect highest concentration encountered in first groundwater
Off-Site	OS-03	OS-03_080305_01_D	2320B	Bicarbonate	310	mg/L		8/3/2005 12:30:00 PM	Primary Sample	IOH0449	Del Mar	1783155.6218	268324.0205	No	Well does not reflect highest concentration encountered in first groundwater
Off-Site	OS-03	OS-03_080305_01_D	6010B	Calcium, Dissolved	52	mg/L		8/3/2005 12:30:00 PM	Primary Sample	IOH0449	Del Mar	1783155.6218	268324.0205	No	Well does not reflect highest concentration encountered in first groundwater
Off-Site	OS-03	OS-03_080305_01_D	2320B	Carbonate	1.2	mg/L	U	8/3/2005 12:30:00 PM	Primary Sample	IOH0449	Del Mar	1783155.6218	268324.0205	No	Well does not reflect highest concentration encountered in first groundwater
Off-Site	OS-03	OS-03_080305_01_D	300.0	Chloride	38	mg/L		8/3/2005 12:30:00 PM	Primary Sample	IOH0449	Del Mar	1783155.6218	268324.0205	No	Well does not reflect highest concentration encountered in first groundwater
Off-Site	OS-03	OS-03_080305_01_D	6010B	Magnesium, Dissolved	15000	ug/L		8/3/2005 12:30:00 PM	Primary Sample	IOH0449	Del Mar	1783155.6218	268324.0205	No	Well does not reflect highest concentration encountered in first groundwater
Off-Site	OS-03	OS-03_080305_01_D	300.0	Nitrate-NO3	0.35	mg/L	U	8/3/2005 12:30:00 PM	Primary Sample	IOH0449	Del Mar	1783155.6218	268324.0205	No	Well does not reflect highest concentration encountered in first groundwater
Off-Site	OS-03	OS-03_080305_01_D	314.0	Perchlorate	0.8	ug/L	U	8/3/2005 12:30:00 PM	Primary Sample	IOH0449	Del Mar	1783155.6218	268324.0205	No	Well does not reflect highest concentration encountered in first groundwater
Off-Site	OS-03	OS-03_080305_01_D	*9040*	pH	7.61	pH Units		8/3/2005 12:30:00 PM	Primary Sample	IOH0449	Del Mar	1783155.6218	268324.0205	No	Well does not reflect highest concentration encountered in first groundwater
Off-Site	OS-03	OS-03_080305_01_D	6010B	Potassium, Dissolved	2800	ug/L		8/3/2005 12:30:00 PM	Primary Sample	IOH0449	Del Mar	1783155.6218	268324.0205	No	Well does not reflect highest concentration encountered in first groundwater
Off-Site	OS-03	OS-03_080305_01_D	6010B	Sodium, Dissolved	95000	ug/L		8/3/2005 12:30:00 PM	Primary Sample	IOH0449	Del Mar	1783155.6218	268324.0205	No	Well does not reflect highest concentration encountered in first groundwater
Off-Site	OS-03	OS-03_080305_01_D	120.1	Specific conductivity	820	umhos/c		8/3/2005 12:30:00 PM	Primary Sample	IOH0449	Del Mar	1783155.6218	268324.0205	No	Well does not reflect highest concentration encountered in first groundwater
Off-Site	OS-03	OS-03_080305_01_D	300.0	Sulfate	120	mg/L		8/3/2005 12:30:00 PM	Primary Sample	IOH0449	Del Mar	1783155.6218	268324.0205	No	Well does not reflect highest concentration encountered in first groundwater
Off-Site	OS-03	OS-03_080305_01_D	160.1	Total Dissolved Solids	500	mg/L		8/3/2005 12:30:00 PM	Primary Sample	IOH0449	Del Mar	1783155.6218	268324.0205	No	Well does not reflect highest concentration encountered in first groundwater
Off-Site	OS-03	OS-03_081304_01_D	2320B	Bicarbonate	310	mg/L		8/13/2004	Primary Sample	INH0855	Del Mar	1783155.6218	268324.0205	No	Well does not reflect highest concentration encountered in first groundwater
Off-Site	OS-03	OS-03_081304_01_D	6010B	Calcium, Dissolved	50	mg/L		8/13/2004	Primary Sample	INH0855	Del Mar	1783155.6218	268324.0205	No	Well does not reflect highest concentration encountered in first groundwater
Off-Site	OS-03	OS-03_081304_01_D	2320B	Carbonate	1.2	mg/L	U	8/13/2004	Primary Sample	INH0855	Del Mar	1783155.6218	268324.0205	No	Well does not reflect highest concentration encountered in first groundwater
Off-Site	OS-03	OS-03_081304_01_D	300.0	Chloride	35	mg/L		8/13/2004	Primary Sample	INH0855	Del Mar	1783155.6218	268324.0205	No	Well does not reflect highest concentration encountered in first groundwater
Off-Site	OS-03	OS-03_081304_01_D	6010B	Magnesium, Dissolved	15000	ug/L		8/13/2004	Primary Sample	INH0855	Del Mar	1783155.6218	268324.0205	No	Well does not reflect highest concentration encountered in first groundwater
Off-Site	OS-03	OS-03_081304_01_D	300.0	Nitrate-NO3	0.32	mg/L	U	8/13/2004	Primary Sample	INH0855	Del Mar	1783155.6218	268324.0205	No	Well does not reflect highest concentration encountered in first groundwater
Off-Site	OS-03	OS-03_081304_01_D	314.0	Perchlorate	0.8	ug/L	U	8/13/2004	Primary Sample	INH0855	Del Mar	1783155.6218	268324.0205	No	Well does not reflect highest concentration encountered in first groundwater
Off-Site	OS-03	OS-03_081304_01_D	*9040*	pH	7.45	pH Units		8/13/2004	Primary Sample	INH0855	Del Mar	1783155.6218	268324.0205	No	Well does not reflect highest concentration encountered in first groundwater
Off-Site	OS-03	OS-03_081304_01_D	6010B	Potassium, Dissolved	2700	ug/L	J	8/13/2004	Primary Sample	INH0855	Del Mar	1783155.6218	268324.0205	No	Well does not reflect highest concentration encountered in first groundwater
Off-Site	OS-03	OS-03_081304_01_D	6010B	Sodium, Dissolved	98000	ug/L		8/13/2004	Primary Sample	INH0855	Del Mar	1783155.6218	268324.0205	No	Well does not reflect highest concentration encountered in first groundwater
Off-Site	OS-03	OS-03_081304_01_D	120.1	Specific conductivity	820	umhos/c		8/13/2004	Primary Sample	INH0855	Del Mar	1783155.6218	268324.0205	No	Well does not reflect highest concentration encountered in first groundwater
Off-Site	OS-03	OS-03_081304_01_D	300.0	Sulfate	100	mg/L		8/13/2004	Primary Sample	INH0855	Del Mar	1783155.6218	268324.0205	No	Well does not reflect highest concentration encountered in first groundwater
Off-Site	OS-03	OS-03_081304_01_D	160.1	Total Dissolved Solids	530	mg/L		8/13/2004	Primary Sample	INH0855	Del Mar	1783155.6218	268324.0205	No	Well does not reflect highest concentration encountered in first groundwater
Off-Site	OS-03	OS-03_111104_01_D	2320B	Bicarbonate	300	mg/L		11/11/2004 10:10:00 AM	Primary Sample	INK0895	Del Mar	1783155.6218	268324.0205	No	Well does not reflect highest concentration encountered in first groundwater
Off-Site	OS-03	OS-03_111104_01_D	6010B	Calcium, Dissolved	52	mg/L		11/11/2004 10:10:00 AM	Primary Sample	INK0895	Del Mar	1783155.6218	268324.0205	No	Well does not reflect highest concentration encountered in first groundwater
Off-Site	OS-03	OS-03_111104_01_D	2320B	Carbonate	1.2	mg/L	U	11/11/2004 10:10:00 AM	Primary Sample	INK0895	Del Mar	1783155.6218	268324.0205	No	Well does not reflect highest concentration encountered in first groundwater
Off-Site	OS-03	OS-03_111104_01_D	300.0	Chloride	35	mg/L		11/11/2004 10:10:00 AM	Primary Sample	INK0895	Del Mar	1783155.6218	268324.0205	No	Well does not reflect highest concentration encountered in first groundwater
Off-Site	OS-03	OS-03_111104_01_D	6010B	Magnesium, Dissolved	15000	ug/L		11/11/2004 10:10:00 AM	Primary Sample	INK0895	Del Mar	1783155.6218	268324.0205	No	Well does not reflect highest concentration encountered in first groundwater
Off-Site	OS-03	OS-03_111104_01_D	300.0	Nitrate-NO3	0.32	mg/L	U	11/11/2004 10:10:00 AM	Primary Sample	INK0895	Del Mar	1783155.6218	268324.0205	No	Well does not reflect highest concentration encountered in first groundwater
Off-Site	OS-03	OS-03_111104_01_D	314.0	Perchlorate	0.8	ug/L	U	11/11/2004 10:10:00 AM	Primary Sample	INK0895	Del Mar	1783155.6218	268324.0205	No	Well does not reflect highest concentration encountered in first groundwater
Off-Site	OS-03	OS-03_111104_01_D	*9040*	pH	7.9	pH Units		11/11/2004 10:10:00 AM	Primary Sample	INK0895	Del Mar	1783155.6218	268324.0205	No	Well does not reflect highest concentration encountered in first groundwater
Off-Site	OS-03	OS-03_111104_01_D	6010B	Potassium, Dissolved	2900	ug/L		11/11/2004 10:10:00 AM	Primary Sample	INK0895	Del Mar	1783155.6218	268324.0205	No	Well does not reflect highest concentration encountered in first groundwater
Off-Site	OS-03	OS-03_111104_01_D	6010B	Sodium, Dissolved	110000	ug/L		11/11/2004 10:10:00 AM	Primary Sample	INK0895	Del Mar	1783155.6218	268324.0205	No	Well does not reflect highest concentration encountered in first groundwater
Off-Site	OS-03	OS-03_111104_01_D	120.1	Specific conductivity	820	umhos/c		11/11/2004 10:10:00 AM	Primary Sample	INK0895	Del Mar	1783155.6218	268324.0205	No	Well does not reflect highest concentration encountered in first groundwater
Off-Site	OS-03	OS-03_111104_01_D	160.1	Total Dissolved Solids	510	mg/L		11/11/2004 10:10:00 AM	Primary Sample	INK0895	Del Mar	1783155.6218	268324.0205	No	Well does not reflect highest concentration encountered in first groundwater
Off-Site	OS-03	OS-03_120903_01	2320B	Bicarbonate Alkalinity as CaCO3	250	mg/L		12/9/2003 10:15:00 AM	Primary Sample	IML0605	Del Mar	1783155.6218	268324.0205	No	Well does not reflect highest concentration encountered in first groundwater
Off-Site	OS-03	OS-03_120903_01	6010B	Calcium, Dissolved	53	mg/L		12/9/2003 10:15:00 AM	Primary Sample	IML0605	Del Mar	1783155.6218	268324.0205	No	Well does not reflect highest concentration encountered in first groundwater
Off-Site	OS-03	OS-03_120903_01	2320B	Carbonate Alkalinity as CaCO3	2	mg/L	U	12/9/2003 10:15:00 AM	Primary Sample	IML0605	Del Mar	1783155.6218	268324.0205	No	Well does not reflect highest concentration encountered in first groundwater
Off-Site	OS-03	OS-03_120903_01	300.0	Chloride	35	mg/L		12/9/2003 10:15:00 AM	Primary Sample	IML0605	Del Mar	1783155.6218	268324.0205	No	Well does not reflect highest concentration encountered in first groundwater
Off-Site	OS-03	OS-03_120903_01	6010B	Iron, Dissolved	320	ug/L		12/9/2003 10:15:00 AM	Primary Sample	IML0605	Del Mar	1783155.6218	268324.0205	No	Well does not reflect highest concentration encountered in first groundwater
Off-Site	OS-03	OS-03_120903_01	6010B	Iron, Dissolved	300	ug/L		12/9/2003 10:15:00 AM	Primary Sample	IML0605	Del Mar	1783155.6218	268324.0205	No	Well does not reflect highest concentration encountered in first groundwater
Off-Site	OS-03	OS-03_120903_01	6010B	Magnesium, Dissolved	16000	ug/L		12/9/2003 10:15:00 AM	Primary Sample	IML0605	Del Mar	1783155.6218	268324.0205	No	Well does not reflect highest concentration encountered in first groundwater
Off-Site	OS-03	OS-03_120903_01	300.0	Nitrate-N	0.072	mg/L	U	12/9/2003 10:15:00 AM	Primary Sample	IML0605	Del Mar	1783155.6218	268324.0205	No	Well does not reflect highest concentration encountered in first groundwater
Off-Site	OS-03	OS-03_120903_01	314.0	Perchlorate	0.8	ug/L	U	12/9/2003 10:15:00 AM	Primary Sample	IML0605	Del Mar	1783155.6218	268324.0205	No	Well does not reflect highest concentration encountered in first groundwater
Off-Site	OS-03	OS-03_120903_01	*9040*	pH	7.69	pH Units		12/9/2003 10:15:00 AM	Primary Sample	IML0605	Del Mar	1783155.6218	268324.0205	No	Well does not reflect highest concentration encountered in first groundwater
Off-Site	OS-03	OS-03_120903_01	6010B	Potassium, Dissolved	3100	ug/L		12/9/2003 10:15:00 AM	Primary Sample	IML0605	Del Mar	1783155.6218	268324.0205	No	Well does not reflect highest concentration encountered in first groundwater
Off-Site	OS-03	OS-03_120903_01	6010B	Sodium, Dissolved	100000	ug/L		12/9/2003 10:15:00 AM	Primary Sample	IML0605	Del Mar	1783155.6218	268324.0205	No	Well does not reflect highest concentration encountered in first groundwater
Off-Site	OS-03	OS-03_120903_01	120.1	Specific conductivity	800	umhos/c		12/9/2003 10:15:00 AM	Primary Sample	IML0605	Del Mar	1783155.6218	268324.0205	No	Well does not reflect highest concentration encountered in first groundwater
Off-Site	OS-03	OS-03_120903_01	300.0	Sulfate	100	mg/L		12/9/2003 10:15:00 AM	Primary Sample	IML0605	Del Mar	1783155.6218	268324.0205	No	Well does not reflect highest concentration encountered in first groundwater
Off-Site	OS-03	OS-03_120903_01	160.1	Total Dissolved Solids	510	mg/L		12/9/2003 10:15:00 AM	Primary Sample	IML0605	Del Mar	1783155.6218	268324.0205	No	Well does not reflect highest concentration encountered in first groundwater
Off-Site	OS-03	OS-3	300.0	Perchlorate	0.43	ug/L	U	3/1/2002 9:37:00 AM	Primary Sample	ILC0067	Del Mar	1783155.6218	268324.0205	No	Well does not reflect highest concentration encountered in first groundwater
Off-Site	OS-03	Trace-241	Metals	Antimony, Dissolved	1000	ug/L	U	6/7/1985	Primary Sample	Unknown	BCA-Bak	1783155.6218	268324.0205	No	Well does not reflect highest concentration encountered in first groundwater
Off-Site	OS-03	Trace-241	Metals	Arsenic, Dissolved	10	ug/L	U	6/7/1985	Primary Sample	Unknown	BCA-Bak	1783155.6218	268324.0205	No	Well does not reflect highest concentration encountered in first groundwater
Off-Site	OS-03	Trace-241	Metals	Barium, Dissolved	500	ug/L	U	6/7/1985	Primary Sample	Unknown	BCA-Bak	1783155.6218	268324.0205	No	Well does not reflect highest concentration encountered in first groundwater
Off-Site	OS-03	Trace-241	Metals	Beryllium, Dissolved	50	ug/L	U	6/7/1985	Primary Sample	Unknown	BCA-Bak	1783155.6218	268324.0205	No	Well does not reflect highest concentration encountered in first groundwater
Off-Site	OS-03	Trace-241	Metals	Cadmium, Dissolved	5	ug/L	U	6/7/1985	Primary Sample	Unknown	BCA-Bak	1783155.6218	268324.0205	No	Well does not reflect highest concentration encountered in first groundwater
Off-Site	OS-03	Trace-241	Metals	Chromium, Dissolved	10	ug/L	U	6/7/1985	Primary Sample	Unknown	BCA-Bak	1783155.6218	268324.0205	No	Well does not reflect highest concentration encountered in first groundwater
Off-Site	OS-03	Trace-241	Metals	Copper, Dissolved	10	ug/L	U	6/7/1985	Primary Sample	Unknown	BCA-Bak	1783155.6218	268324.0205	No	Well does not reflect highest concentration encountered in first groundwater
Off-Site	OS-03	Trace-241	Inorganics	Cyanides	0.02	mg/L	U	6/7/1985	Primary Sample	Unknown	BCA-Bak	1783155.6218	268324.0205	No	Well does not reflect highest concentration encountered in first groundwater
Off-Site	OS-03	Trace-241	Metals	Iron, Dissolved	50	ug/L	U	6/7/1985	Primary Sample	Unknown	BCA-Bak	1783155.6218	268324.0205	No	Well does not reflect highest concentration encountered in first groundwater
Off-Site	OS-03	Trace-241	Metals	Lead, Dissolved	10	ug/L	U	6/7/1985	Primary Sample	Unknown	BCA-Bak	1783155.6218	268324.0205	No	Well does not reflect highest concentration encountered in first groundwater
Off-Site	OS-03	Trace-241	Metals	Manganese, Dissolved	10	ug/L	U	6/7/1985	Primary Sample	Unknown	BCA-Bak	1783155.6218	268324.0205	No	Well does not reflect highest concentration encountered in first groundwater
Off-Site	OS-03	Trace-241	Metals	Mercury, Dissolved	0.2	ug/L	U	6/7/1985	Primary Sample	Unknown	BCA-Bak	1783155.6218	268324.0205	No	Well does not reflect highest concentration encountered in first groundwater
Off-Site	OS-03	Trace-241	Metals	Molybdenum, Dissolved	100	ug/L	U	6/7/1985	Primary Sample	Unknown	BCA-Bak	1783155.6218	268324.0205	No	Well does not reflect highest concentration encountered in first groundwater
Off-Site	OS-03	Trace-241	Metals	Nickel, Dissolved	50	ug/L	U	6/7/1985	Primary Sample	Unknown	BCA-Bak	1783155.6218	268324.0205	No	Well does not reflect highest concentration encountered in first groundwater
Off-Site	OS-03	Trace-241	Metals	Selenium, Dissolved	5	ug/L	U	6/7/1985	Primary Sample	Unknown	BCA-Bak	1783155.6218	268324.0205	No	Well does not reflect highest concentration encountered in first groundwater
Off-Site	OS-03	Trace-241	Metals	Silver, Dissolved	10	ug/L	U	6/7/1985	Primary Sample	Unknown	BCA-Bak	1783155.6218	268324.0205	No	Well does not reflect highest concentration encountered in first groundwater
Off-Site	OS-03	Trace-241	Metals	Strontium, Dissolved	500	ug/L		6/7/1985	Primary Sample	Unknown	BCA-Bak	1783155.6218	268324.0205	No	Well does not reflect highest concentration encountered in first groundwater
Off-Site	OS-03	Trace-241	Metals	Thallium, Dissolved	500	ug/L	U	6/7/1985	Primary Sample	Unknown	BCA-Bak	1783155.6218	268324.0205	No	Well does not reflect highest concentration encountered in first groundwater
Off-Site	OS-03	Trace-241	Metals	Zinc, Dissolved	10	ug/L	U	6/7/1985	Primary Sample	Unknown	BCA-Bak	1783155.6218	268324.0205	No	Well does not reflect highest concentration encountered in first groundwater
Off-Site	OS-03	VOC-929	624	1,1,1-Trichloroethane	1	ug/L	U	6/7/1985	Primary Sample	Unknown	B&C	1783155.6218	268324.0205	No	Well does not reflect highest concentration encountered in first groundwater
Off-Site	OS-03	VOC-929	624	1,1,2,2-Tetrachloroethane	1	ug/L	U	6/7/1985	Primary Sample	Unknown	B&C	1783155.6218	268324.0205	No	Well does not reflect highest concentration encountered in first groundwater
Off-Site	OS-03	VOC-929	624	1,1,2-Trichloroethane	1	ug/L	U	6/7/1985	Primary Sample	Unknown	B&C	1783155.6218	268324.0205	No	Well does not reflect highest concentration encountered in first groundwater
Off-Site	OS-03	VOC-929	624	1,1-Dichloroethane	1	ug/L	U	6/7/1985	Primary Sample	Unknown	B&C	1783155.6218	268324.0205	No	Well does not reflect highest concentration encountered in first groundwater
Off-Site	OS-03	VOC-929	624	1,1-Dichloroethene	1	ug/L	U	6/7/1985	Primary Sample	Unknown	B&C	1783155.6218	268324.0205	No	Well does not reflect highest concentration encountered in first groundwater
Off-Site	OS-03	VOC-929	624	1,2-Dichloroethane	1	ug/L	U	6/7/1985	Primary Sample	Unknown	B&C	1783155.6218	268324.0205	No	Well does not reflect highest concentration encountered in first groundwater

RFI Site	Well ID	Sample ID	Analytical Method	Analyte	Result	Units	Qualifier Code	Collection Date	Sample Type	Sample Delivery Group	Analytical Laboratory	Easting	Northing	Included in Risk Assessment	Rationale for Risk Exclusion
Off-Site	OS-03	VOC-929	624	1,2-Dichloropropane	1	ug/L	U	6/7/1985	Primary Sample	Unknown	B&C	1783155.6218	268324.0205	No	Well does not reflect highest concentration encountered in first groundwater
Off-Site	OS-03	VOC-929	624	2-Chloroethylvinyl ether	1	ug/L	U	6/7/1985	Primary Sample	Unknown	B&C	1783155.6218	268324.0205	No	Well does not reflect highest concentration encountered in first groundwater
Off-Site	OS-03	VOC-929	624	Acrolein	10	ug/L	U	6/7/1985	Primary Sample	Unknown	B&C	1783155.6218	268324.0205	No	Well does not reflect highest concentration encountered in first groundwater
Off-Site	OS-03	VOC-929	624	Acrylonitrile	10	ug/L	U	6/7/1985	Primary Sample	Unknown	B&C	1783155.6218	268324.0205	No	Well does not reflect highest concentration encountered in first groundwater
Off-Site	OS-03	VOC-929	624	Benzene	1	ug/L	U	6/7/1985	Primary Sample	Unknown	B&C	1783155.6218	268324.0205	No	Well does not reflect highest concentration encountered in first groundwater
Off-Site	OS-03	VOC-929	624	Bromodichloromethane	1	ug/L	U	6/7/1985	Primary Sample	Unknown	B&C	1783155.6218	268324.0205	No	Well does not reflect highest concentration encountered in first groundwater
Off-Site	OS-03	VOC-929	624	Bromoform	1	ug/L	U	6/7/1985	Primary Sample	Unknown	B&C	1783155.6218	268324.0205	No	Well does not reflect highest concentration encountered in first groundwater
Off-Site	OS-03	VOC-929	624	Bromomethane	1	ug/L	U	6/7/1985	Primary Sample	Unknown	B&C	1783155.6218	268324.0205	No	Well does not reflect highest concentration encountered in first groundwater
Off-Site	OS-03	VOC-929	624	Carbon Tetrachloride	1	ug/L	U	6/7/1985	Primary Sample	Unknown	B&C	1783155.6218	268324.0205	No	Well does not reflect highest concentration encountered in first groundwater
Off-Site	OS-03	VOC-929	624	Chlorobenzene	1	ug/L	U	6/7/1985	Primary Sample	Unknown	B&C	1783155.6218	268324.0205	No	Well does not reflect highest concentration encountered in first groundwater
Off-Site	OS-03	VOC-929	624	Chloroethane	1	ug/L	U	6/7/1985	Primary Sample	Unknown	B&C	1783155.6218	268324.0205	No	Well does not reflect highest concentration encountered in first groundwater
Off-Site	OS-03	VOC-929	624	Chloroform	1	ug/L	U	6/7/1985	Primary Sample	Unknown	B&C	1783155.6218	268324.0205	No	Well does not reflect highest concentration encountered in first groundwater
Off-Site	OS-03	VOC-929	624	Chloromethane	1	ug/L	U	6/7/1985	Primary Sample	Unknown	B&C	1783155.6218	268324.0205	No	Well does not reflect highest concentration encountered in first groundwater
Off-Site	OS-03	VOC-929	624	cis-1,3-Dichloropropene	1	ug/L	U	6/7/1985	Primary Sample	Unknown	B&C	1783155.6218	268324.0205	No	Well does not reflect highest concentration encountered in first groundwater
Off-Site	OS-03	VOC-929	624	Dibromochloromethane	1	ug/L	U	6/7/1985	Primary Sample	Unknown	B&C	1783155.6218	268324.0205	No	Well does not reflect highest concentration encountered in first groundwater
Off-Site	OS-03	VOC-929	624	Ethylbenzene	1	ug/L	U	6/7/1985	Primary Sample	Unknown	B&C	1783155.6218	268324.0205	No	Well does not reflect highest concentration encountered in first groundwater
Off-Site	OS-03	VOC-929	624	Methylene chloride	1	ug/L	U	6/7/1985	Primary Sample	Unknown	B&C	1783155.6218	268324.0205	No	Well does not reflect highest concentration encountered in first groundwater
Off-Site	OS-03	VOC-929	624	Tetrachloroethene	1	ug/L	U	6/7/1985	Primary Sample	Unknown	B&C	1783155.6218	268324.0205	No	Well does not reflect highest concentration encountered in first groundwater
Off-Site	OS-03	VOC-929	624	Toluene	1	ug/L	U	6/7/1985	Primary Sample	Unknown	B&C	1783155.6218	268324.0205	No	Well does not reflect highest concentration encountered in first groundwater
Off-Site	OS-03	VOC-929	624	trans-1,2-Dichloroethene	1	ug/L	U	6/7/1985	Primary Sample	Unknown	B&C	1783155.6218	268324.0205	No	Well does not reflect highest concentration encountered in first groundwater
Off-Site	OS-03	VOC-929	624	trans-1,3-Dichloropropene	1	ug/L	U	6/7/1985	Primary Sample	Unknown	B&C	1783155.6218	268324.0205	No	Well does not reflect highest concentration encountered in first groundwater
Off-Site	OS-03	VOC-929	624	Trichloroethene	1	ug/L	U	6/7/1985	Primary Sample	Unknown	B&C	1783155.6218	268324.0205	No	Well does not reflect highest concentration encountered in first groundwater
Off-Site	OS-03	VOC-929	624	Vinyl chloride	1	ug/L	U	6/7/1985	Primary Sample	Unknown	B&C	1783155.6218	268324.0205	No	Well does not reflect highest concentration encountered in first groundwater
Off-Site	OS-03	VOC-930	624	1,1,1-Trichloroethane	1	ug/L	U	10/2/1985	Primary Sample	Unknown	B&C	1783155.6218	268324.0205	No	Well does not reflect highest concentration encountered in first groundwater
Off-Site	OS-03	VOC-930	624	1,1,2,2-Tetrachloroethane	1	ug/L	U	10/2/1985	Primary Sample	Unknown	B&C	1783155.6218	268324.0205	No	Well does not reflect highest concentration encountered in first groundwater
Off-Site	OS-03	VOC-930	624	1,1,2-Trichloroethane	1	ug/L	U	10/2/1985	Primary Sample	Unknown	B&C	1783155.6218	268324.0205	No	Well does not reflect highest concentration encountered in first groundwater
Off-Site	OS-03	VOC-930	624	1,1-Dichloroethane	1	ug/L	U	10/2/1985	Primary Sample	Unknown	B&C	1783155.6218	268324.0205	No	Well does not reflect highest concentration encountered in first groundwater
Off-Site	OS-03	VOC-930	624	1,1-Dichloroethene	1	ug/L	U	10/2/1985	Primary Sample	Unknown	B&C	1783155.6218	268324.0205	No	Well does not reflect highest concentration encountered in first groundwater
Off-Site	OS-03	VOC-930	624	1,2-Dichloroethane	1	ug/L	U	10/2/1985	Primary Sample	Unknown	B&C	1783155.6218	268324.0205	No	Well does not reflect highest concentration encountered in first groundwater
Off-Site	OS-03	VOC-930	624	1,2-Dichloropropane	1	ug/L	U	10/2/1985	Primary Sample	Unknown	B&C	1783155.6218	268324.0205	No	Well does not reflect highest concentration encountered in first groundwater
Off-Site	OS-03	VOC-930	624	2-Chloroethylvinyl ether	1	ug/L	U	10/2/1985	Primary Sample	Unknown	B&C	1783155.6218	268324.0205	No	Well does not reflect highest concentration encountered in first groundwater
Off-Site	OS-03	VOC-930	624	Acrolein	10	ug/L	U	10/2/1985	Primary Sample	Unknown	B&C	1783155.6218	268324.0205	No	Well does not reflect highest concentration encountered in first groundwater
Off-Site	OS-03	VOC-930	624	Acrylonitrile	10	ug/L	U	10/2/1985	Primary Sample	Unknown	B&C	1783155.6218	268324.0205	No	Well does not reflect highest concentration encountered in first groundwater
Off-Site	OS-03	VOC-930	624	Benzene	1	ug/L	U	10/2/1985	Primary Sample	Unknown	B&C	1783155.6218	268324.0205	No	Well does not reflect highest concentration encountered in first groundwater
Off-Site	OS-03	VOC-930	624	Bromodichloromethane	1	ug/L	U	10/2/1985	Primary Sample	Unknown	B&C	1783155.6218	268324.0205	No	Well does not reflect highest concentration encountered in first groundwater
Off-Site	OS-03	VOC-930	624	Bromoform	1	ug/L	U	10/2/1985	Primary Sample	Unknown	B&C	1783155.6218	268324.0205	No	Well does not reflect highest concentration encountered in first groundwater
Off-Site	OS-03	VOC-930	624	Bromomethane	1	ug/L	U	10/2/1985	Primary Sample	Unknown	B&C	1783155.6218	268324.0205	No	Well does not reflect highest concentration encountered in first groundwater
Off-Site	OS-03	VOC-930	624	Carbon Tetrachloride	1	ug/L	U	10/2/1985	Primary Sample	Unknown	B&C	1783155.6218	268324.0205	No	Well does not reflect highest concentration encountered in first groundwater
Off-Site	OS-03	VOC-930	624	Chlorobenzene	1	ug/L	U	10/2/1985	Primary Sample	Unknown	B&C	1783155.6218	268324.0205	No	Well does not reflect highest concentration encountered in first groundwater
Off-Site	OS-03	VOC-930	624	Chloroethane	1	ug/L	U	10/2/1985	Primary Sample	Unknown	B&C	1783155.6218	268324.0205	No	Well does not reflect highest concentration encountered in first groundwater
Off-Site	OS-03	VOC-930	624	Chloroform	1	ug/L	U	10/2/1985	Primary Sample	Unknown	B&C	1783155.6218	268324.0205	No	Well does not reflect highest concentration encountered in first groundwater
Off-Site	OS-03	VOC-930	624	Chloromethane	1	ug/L	U	10/2/1985	Primary Sample	Unknown	B&C	1783155.6218	268324.0205	No	Well does not reflect highest concentration encountered in first groundwater
Off-Site	OS-03	VOC-930	624	cis-1,3-Dichloropropene	1	ug/L	U	10/2/1985	Primary Sample	Unknown	B&C	1783155.6218	268324.0205	No	Well does not reflect highest concentration encountered in first groundwater
Off-Site	OS-03	VOC-930	624	Dibromochloromethane	1	ug/L	U	10/2/1985	Primary Sample	Unknown	B&C	1783155.6218	268324.0205	No	Well does not reflect highest concentration encountered in first groundwater
Off-Site	OS-03	VOC-930	624	Ethylbenzene	1	ug/L	U	10/2/1985	Primary Sample	Unknown	B&C	1783155.6218	268324.0205	No	Well does not reflect highest concentration encountered in first groundwater
Off-Site	OS-03	VOC-930	624	Methylene chloride	1	ug/L	U	10/2/1985	Primary Sample	Unknown	B&C	1783155.6218	268324.0205	No	Well does not reflect highest concentration encountered in first groundwater
Off-Site	OS-03	VOC-930	624	Tetrachloroethene	1	ug/L	U	10/2/1985	Primary Sample	Unknown	B&C	1783155.6218	268324.0205	No	Well does not reflect highest concentration encountered in first groundwater
Off-Site	OS-03	VOC-930	624	Toluene	1	ug/L	U	10/2/1985	Primary Sample	Unknown	B&C	1783155.6218	268324.0205	No	Well does not reflect highest concentration encountered in first groundwater
Off-Site	OS-03	VOC-930	624	trans-1,2-Dichloroethene	1	ug/L	U	10/2/1985	Primary Sample	Unknown	B&C	1783155.6218	268324.0205	No	Well does not reflect highest concentration encountered in first groundwater
Off-Site	OS-03	VOC-930	624	trans-1,3-Dichloropropene	1	ug/L	U	10/2/1985	Primary Sample	Unknown	B&C	1783155.6218	268324.0205	No	Well does not reflect highest concentration encountered in first groundwater
Off-Site	OS-03	VOC-930	624	Trichloroethene	1	ug/L	U	10/2/1985	Primary Sample	Unknown	B&C	1783155.6218	268324.0205	No	Well does not reflect highest concentration encountered in first groundwater
Off-Site	OS-03	VOC-930	624	Vinyl chloride	1	ug/L	U	10/2/1985	Primary Sample	Unknown	B&C	1783155.6218	268324.0205	No	Well does not reflect highest concentration encountered in first groundwater
Off-Site	OS-03	VOC-931	624	1,1,1-Trichloroethane	1	ug/L	U	12/16/1985	Primary Sample	SSFL Legacy Data	McKesson	1783155.6218	268324.0205	No	Well does not reflect highest concentration encountered in first groundwater
Off-Site	OS-03	VOC-931	624	1,1,2,2-Tetrachloroethane	1	ug/L	U	12/16/1985	Primary Sample	SSFL Legacy Data	McKesson	1783155.6218	268324.0205	No	Well does not reflect highest concentration encountered in first groundwater
Off-Site	OS-03	VOC-931	624	1,1,2-Trichloroethane	1	ug/L	U	12/16/1985	Primary Sample	SSFL Legacy Data	McKesson	1783155.6218	268324.0205	No	Well does not reflect highest concentration encountered in first groundwater
Off-Site	OS-03	VOC-931	624	1,1-Dichloroethane	1	ug/L	U	12/16/1985	Primary Sample	SSFL Legacy Data	McKesson	1783155.6218	268324.0205	No	Well does not reflect highest concentration encountered in first groundwater
Off-Site	OS-03	VOC-931	624	1,1-Dichloroethene	1	ug/L	U	12/16/1985	Primary Sample	SSFL Legacy Data	McKesson	1783155.6218	268324.0205	No	Well does not reflect highest concentration encountered in first groundwater
Off-Site	OS-03	VOC-931	624	1,2-Dichlorobenzene	3	ug/L	U	12/16/1985	Primary Sample	SSFL Legacy Data	McKesson	1783155.6218	268324.0205	No	Well does not reflect highest concentration encountered in first groundwater
Off-Site	OS-03	VOC-931	624	1,2-Dichloroethane	1	ug/L	U	12/16/1985	Primary Sample	SSFL Legacy Data	McKesson	1783155.6218	268324.0205	No	Well does not reflect highest concentration encountered in first groundwater
Off-Site	OS-03	VOC-931	624	1,2-Dichloropropane	1	ug/L	U	12/16/1985	Primary Sample	SSFL Legacy Data	McKesson	1783155.6218	268324.0205	No	Well does not reflect highest concentration encountered in first groundwater
Off-Site	OS-03	VOC-931	624	1,3-Dichlorobenzene	2	ug/L	U	12/16/1985	Primary Sample	SSFL Legacy Data	McKesson	1783155.6218	268324.0205	No	Well does not reflect highest concentration encountered in first groundwater
Off-Site	OS-03	VOC-931	624	1,4-Dichlorobenzene	3	ug/L	U	12/16/1985	Primary Sample	SSFL Legacy Data	McKesson	1783155.6218	268324.0205	No	Well does not reflect highest concentration encountered in first groundwater
Off-Site	OS-03	VOC-931	624	2-Chloroethylvinyl ether	1	ug/L	U	12/16/1985	Primary Sample	SSFL Legacy Data	McKesson	1783155.6218	268324.0205	No	Well does not reflect highest concentration encountered in first groundwater
Off-Site	OS-03	VOC-931	624	Benzene	1	ug/L	U	12/16/1985	Primary Sample	SSFL Legacy Data	McKesson	1783155.6218	268324.0205	No	Well does not reflect highest concentration encountered in first groundwater
Off-Site	OS-03	VOC-931	624	Bromodichloromethane	1	ug/L	U	12/16/1985	Primary Sample	SSFL Legacy Data	McKesson	1783155.6218	268324.0205	No	Well does not reflect highest concentration encountered in first groundwater
Off-Site	OS-03	VOC-931	624	Bromoform	1	ug/L	U	12/16/1985	Primary Sample	SSFL Legacy Data	McKesson	1783155.6218	268324.0205	No	Well does not reflect highest concentration encountered in first groundwater
Off-Site	OS-03	VOC-931	624	Bromomethane	1	ug/L	U	12/16/1985	Primary Sample	SSFL Legacy Data	McKesson	1783155.6218	268324.0205	No	Well does not reflect highest concentration encountered in first groundwater
Off-Site	OS-03	VOC-931	624	Carbon Tetrachloride	1	ug/L	U	12/16/1985	Primary Sample	SSFL Legacy Data	McKesson	1783155.6218	268324.0205	No	Well does not reflect highest concentration encountered in first groundwater
Off-Site	OS-03	VOC-931	624	Chlorobenzene	1	ug/L	U	12/16/1985	Primary Sample	SSFL Legacy Data	McKesson	1783155.6218	268324.0205	No	Well does not reflect highest concentration encountered in first groundwater
Off-Site	OS-03	VOC-931	624	Chloroethane	1	ug/L	U	12/16/1985	Primary Sample	SSFL Legacy Data	McKesson	1783155.6218	268324.0205	No	Well does not reflect highest concentration encountered in first groundwater
Off-Site	OS-03	VOC-931	624	Chloroform	1	ug/L	U	12/16/1985	Primary Sample	SSFL Legacy Data	McKesson	1783155.6218	268324.0205	No	Well does not reflect highest concentration encountered in first groundwater
Off-Site	OS-03	VOC-931	624	Chloromethane	1	ug/L	U	12/16/1985	Primary Sample	SSFL Legacy Data	McKesson	1783155.6218	268324.0205	No	Well does not reflect highest concentration encountered in first groundwater
Off-Site	OS-03	VOC-931	624	cis-1,3-Dichloropropene	1	ug/L	U	12/16/1985	Primary Sample	SSFL Legacy Data	McKesson	1783155.6218	268324.0205	No	Well does not reflect highest concentration encountered in first groundwater
Off-Site	OS-03	VOC-931	624	Dibromochloromethane	1	ug/L	U	12/16/1985	Primary Sample	SSFL Legacy Data	McKesson	1783155.6218	268324.0205	No	Well does not reflect highest concentration encountered in first groundwater
Off-Site	OS-03	VOC-931	624	Ethylbenzene	2	ug/L	U	12/16/1985	Primary Sample	SSFL Legacy Data	McKesson	1783155.6218	268324.0205	No	Well does not reflect highest concentration encountered in first groundwater
Off-Site	OS-03	VOC-931	624	Methylene chloride	2	ug/L	U	12/16/1985	Primary Sample	SSFL Legacy Data	McKesson	1783155.6218	268324.0205	No	Well does not reflect highest concentration encountered in first groundwater
Off-Site	OS-03	VOC-931	624	Tetrachloroethene	1	ug/L	U	12/16/1985	Primary Sample	SSFL Legacy Data	McKesson	1783155.6218	268324.0205	No	Well does not reflect highest concentration encountered in first groundwater
Off-Site	OS-03	VOC-931	624	Toluene	1	ug/L	U	12/16/1985	Primary Sample	SSFL Legacy Data	McKesson	1783155.6218	268324.0205	No	Well does not reflect highest concentration encountered in first groundwater
Off-Site	OS-03	VOC-931	624	trans-1,2-Dichloroethene	1	ug/L	U	12/16/1985	Primary Sample	SSFL Legacy Data	McKesson	1783155.6218	268324.0205	No	Well does not reflect highest concentration encountered in first groundwater
Off-Site	OS-03	VOC-931	624	trans-1,3-Dichloropropene	1	ug/L	U	12/16/1985	Primary Sample	SSFL Legacy Data	McKesson	1783155.6218	268324.0205	No	Well does not reflect highest concentration encountered in first groundwater
Off-Site	OS-03	VOC-931	624	Trichloroethene	1	ug/L	U	12/16/1985	Primary Sample	SSFL Legacy Data	McKesson	1783155.6218	268324.0205	No	Well does not reflect highest concentration encountered in first groundwater
Off-Site	OS-03	VOC-931	624	Vinyl chloride	1	ug/L	U	12/16/1985	Primary Sample	SSFL Legacy Data	McKesson	1783155.6218	268324.0205	No	Well does not reflect highest concentration encountered in first groundwater

RFI Site	Well ID	Sample ID	Analytical Method	Analyte	Result	Units	Qualifier Code	Collection Date	Sample Type	Sample Delivery Group	Analytical Laboratory	Easting	Northing	Included in Risk Assessment	Rationale for Risk Exclusion
Off-Site	OS-03	VOC-932	624	1,1,1-Trichloroethane	1	ug/L	U	4/10/1986	Primary Sample	SSFL Legacy Data	McKesson	1783155.6218	268324.0205	No	Well does not reflect highest concentration encountered in first groundwater
Off-Site	OS-03	VOC-932	624	1,1,2,2-Tetrachloroethane	1	ug/L	U	4/10/1986	Primary Sample	SSFL Legacy Data	McKesson	1783155.6218	268324.0205	No	Well does not reflect highest concentration encountered in first groundwater
Off-Site	OS-03	VOC-932	624	1,1,2-Trichloroethane	1	ug/L	U	4/10/1986	Primary Sample	SSFL Legacy Data	McKesson	1783155.6218	268324.0205	No	Well does not reflect highest concentration encountered in first groundwater
Off-Site	OS-03	VOC-932	624	1,1-Dichloroethane	1	ug/L	U	4/10/1986	Primary Sample	SSFL Legacy Data	McKesson	1783155.6218	268324.0205	No	Well does not reflect highest concentration encountered in first groundwater
Off-Site	OS-03	VOC-932	624	1,1-Dichloroethene	1	ug/L	U	4/10/1986	Primary Sample	SSFL Legacy Data	McKesson	1783155.6218	268324.0205	No	Well does not reflect highest concentration encountered in first groundwater
Off-Site	OS-03	VOC-932	624	1,2-Dichlorobenzene	3	ug/L	U	4/10/1986	Primary Sample	SSFL Legacy Data	McKesson	1783155.6218	268324.0205	No	Well does not reflect highest concentration encountered in first groundwater
Off-Site	OS-03	VOC-932	624	1,2-Dichloroethane	1	ug/L	U	4/10/1986	Primary Sample	SSFL Legacy Data	McKesson	1783155.6218	268324.0205	No	Well does not reflect highest concentration encountered in first groundwater
Off-Site	OS-03	VOC-932	624	1,2-Dichloropropane	1	ug/L	U	4/10/1986	Primary Sample	SSFL Legacy Data	McKesson	1783155.6218	268324.0205	No	Well does not reflect highest concentration encountered in first groundwater
Off-Site	OS-03	VOC-932	624	1,3-Dichlorobenzene	2	ug/L	U	4/10/1986	Primary Sample	SSFL Legacy Data	McKesson	1783155.6218	268324.0205	No	Well does not reflect highest concentration encountered in first groundwater
Off-Site	OS-03	VOC-932	624	1,4-Dichlorobenzene	3	ug/L	U	4/10/1986	Primary Sample	SSFL Legacy Data	McKesson	1783155.6218	268324.0205	No	Well does not reflect highest concentration encountered in first groundwater
Off-Site	OS-03	VOC-932	624	2-Chloroethylvinyl ether	1	ug/L	U	4/10/1986	Primary Sample	SSFL Legacy Data	McKesson	1783155.6218	268324.0205	No	Well does not reflect highest concentration encountered in first groundwater
Off-Site	OS-03	VOC-932	624	Benzene	1	ug/L	U	4/10/1986	Primary Sample	SSFL Legacy Data	McKesson	1783155.6218	268324.0205	No	Well does not reflect highest concentration encountered in first groundwater
Off-Site	OS-03	VOC-932	624	Bromodichloromethane	1	ug/L	U	4/10/1986	Primary Sample	SSFL Legacy Data	McKesson	1783155.6218	268324.0205	No	Well does not reflect highest concentration encountered in first groundwater
Off-Site	OS-03	VOC-932	624	Bromoform	1	ug/L	U	4/10/1986	Primary Sample	SSFL Legacy Data	McKesson	1783155.6218	268324.0205	No	Well does not reflect highest concentration encountered in first groundwater
Off-Site	OS-03	VOC-932	624	Bromomethane	1	ug/L	U	4/10/1986	Primary Sample	SSFL Legacy Data	McKesson	1783155.6218	268324.0205	No	Well does not reflect highest concentration encountered in first groundwater
Off-Site	OS-03	VOC-932	624	Carbon Tetrachloride	1	ug/L	U	4/10/1986	Primary Sample	SSFL Legacy Data	McKesson	1783155.6218	268324.0205	No	Well does not reflect highest concentration encountered in first groundwater
Off-Site	OS-03	VOC-932	624	Chlorobenzene	1	ug/L	U	4/10/1986	Primary Sample	SSFL Legacy Data	McKesson	1783155.6218	268324.0205	No	Well does not reflect highest concentration encountered in first groundwater
Off-Site	OS-03	VOC-932	624	Chloroethane	1	ug/L	U	4/10/1986	Primary Sample	SSFL Legacy Data	McKesson	1783155.6218	268324.0205	No	Well does not reflect highest concentration encountered in first groundwater
Off-Site	OS-03	VOC-932	624	Chloroform	1	ug/L	U	4/10/1986	Primary Sample	SSFL Legacy Data	McKesson	1783155.6218	268324.0205	No	Well does not reflect highest concentration encountered in first groundwater
Off-Site	OS-03	VOC-932	624	Chloromethane	1	ug/L	U	4/10/1986	Primary Sample	SSFL Legacy Data	McKesson	1783155.6218	268324.0205	No	Well does not reflect highest concentration encountered in first groundwater
Off-Site	OS-03	VOC-932	624	cis-1,3-Dichloropropene	1	ug/L	U	4/10/1986	Primary Sample	SSFL Legacy Data	McKesson	1783155.6218	268324.0205	No	Well does not reflect highest concentration encountered in first groundwater
Off-Site	OS-03	VOC-932	624	Dibromochloromethane	1	ug/L	U	4/10/1986	Primary Sample	SSFL Legacy Data	McKesson	1783155.6218	268324.0205	No	Well does not reflect highest concentration encountered in first groundwater
Off-Site	OS-03	VOC-932	624	Ethylbenzene	2	ug/L	U	4/10/1986	Primary Sample	SSFL Legacy Data	McKesson	1783155.6218	268324.0205	No	Well does not reflect highest concentration encountered in first groundwater
Off-Site	OS-03	VOC-932	624	Methylene chloride	2	ug/L	U	4/10/1986	Primary Sample	SSFL Legacy Data	McKesson	1783155.6218	268324.0205	No	Well does not reflect highest concentration encountered in first groundwater
Off-Site	OS-03	VOC-932	624	Tetrachloroethene	1	ug/L	U	4/10/1986	Primary Sample	SSFL Legacy Data	McKesson	1783155.6218	268324.0205	No	Well does not reflect highest concentration encountered in first groundwater
Off-Site	OS-03	VOC-932	624	Toluene	1	ug/L	U	4/10/1986	Primary Sample	SSFL Legacy Data	McKesson	1783155.6218	268324.0205	No	Well does not reflect highest concentration encountered in first groundwater
Off-Site	OS-03	VOC-932	624	trans-1,2-Dichloroethene	1	ug/L	U	4/10/1986	Primary Sample	SSFL Legacy Data	McKesson	1783155.6218	268324.0205	No	Well does not reflect highest concentration encountered in first groundwater
Off-Site	OS-03	VOC-932	624	trans-1,3-Dichloropropene	1	ug/L	U	4/10/1986	Primary Sample	SSFL Legacy Data	McKesson	1783155.6218	268324.0205	No	Well does not reflect highest concentration encountered in first groundwater
Off-Site	OS-03	VOC-932	624	Trichloroethene	1	ug/L	U	4/10/1986	Primary Sample	SSFL Legacy Data	McKesson	1783155.6218	268324.0205	No	Well does not reflect highest concentration encountered in first groundwater
Off-Site	OS-03	VOC-932	624	Vinyl chloride	1	ug/L	U	4/10/1986	Primary Sample	SSFL Legacy Data	McKesson	1783155.6218	268324.0205	No	Well does not reflect highest concentration encountered in first groundwater
Off-Site	OS-03	VOC-933	624	1,1,1-Trichloroethane	1	ug/L	U	7/2/1986	Primary Sample	SSFL Legacy Data	McKesson	1783155.6218	268324.0205	No	Well does not reflect highest concentration encountered in first groundwater
Off-Site	OS-03	VOC-933	624	1,1,2,2-Tetrachloroethane	1	ug/L	U	7/2/1986	Primary Sample	SSFL Legacy Data	McKesson	1783155.6218	268324.0205	No	Well does not reflect highest concentration encountered in first groundwater
Off-Site	OS-03	VOC-933	624	1,1,2-Trichloroethane	1	ug/L	U	7/2/1986	Primary Sample	SSFL Legacy Data	McKesson	1783155.6218	268324.0205	No	Well does not reflect highest concentration encountered in first groundwater
Off-Site	OS-03	VOC-933	624	1,1-Dichloroethane	1	ug/L	U	7/2/1986	Primary Sample	SSFL Legacy Data	McKesson	1783155.6218	268324.0205	No	Well does not reflect highest concentration encountered in first groundwater
Off-Site	OS-03	VOC-933	624	1,1-Dichloroethene	1	ug/L	U	7/2/1986	Primary Sample	SSFL Legacy Data	McKesson	1783155.6218	268324.0205	No	Well does not reflect highest concentration encountered in first groundwater
Off-Site	OS-03	VOC-933	624	1,2-Dichlorobenzene	1	ug/L	U	7/2/1986	Primary Sample	SSFL Legacy Data	McKesson	1783155.6218	268324.0205	No	Well does not reflect highest concentration encountered in first groundwater
Off-Site	OS-03	VOC-933	624	1,2-Dichloroethane	1	ug/L	U	7/2/1986	Primary Sample	SSFL Legacy Data	McKesson	1783155.6218	268324.0205	No	Well does not reflect highest concentration encountered in first groundwater
Off-Site	OS-03	VOC-933	624	1,2-Dichloropropane	3	ug/L	U	7/2/1986	Primary Sample	SSFL Legacy Data	McKesson	1783155.6218	268324.0205	No	Well does not reflect highest concentration encountered in first groundwater
Off-Site	OS-03	VOC-933	624	1,3-Dichlorobenzene	2	ug/L	U	7/2/1986	Primary Sample	SSFL Legacy Data	McKesson	1783155.6218	268324.0205	No	Well does not reflect highest concentration encountered in first groundwater
Off-Site	OS-03	VOC-933	624	1,4-Dichlorobenzene	1	ug/L	U	7/2/1986	Primary Sample	SSFL Legacy Data	McKesson	1783155.6218	268324.0205	No	Well does not reflect highest concentration encountered in first groundwater
Off-Site	OS-03	VOC-933	624	2-Chloroethylvinyl ether	1	ug/L	U	7/2/1986	Primary Sample	SSFL Legacy Data	McKesson	1783155.6218	268324.0205	No	Well does not reflect highest concentration encountered in first groundwater
Off-Site	OS-03	VOC-933	624	Benzene	1	ug/L	U	7/2/1986	Primary Sample	SSFL Legacy Data	McKesson	1783155.6218	268324.0205	No	Well does not reflect highest concentration encountered in first groundwater
Off-Site	OS-03	VOC-933	624	Bromodichloromethane	1	ug/L	U	7/2/1986	Primary Sample	SSFL Legacy Data	McKesson	1783155.6218	268324.0205	No	Well does not reflect highest concentration encountered in first groundwater
Off-Site	OS-03	VOC-933	624	Bromoform	1	ug/L	U	7/2/1986	Primary Sample	SSFL Legacy Data	McKesson	1783155.6218	268324.0205	No	Well does not reflect highest concentration encountered in first groundwater
Off-Site	OS-03	VOC-933	624	Bromomethane	1	ug/L	U	7/2/1986	Primary Sample	SSFL Legacy Data	McKesson	1783155.6218	268324.0205	No	Well does not reflect highest concentration encountered in first groundwater
Off-Site	OS-03	VOC-933	624	Carbon Tetrachloride	1	ug/L	U	7/2/1986	Primary Sample	SSFL Legacy Data	McKesson	1783155.6218	268324.0205	No	Well does not reflect highest concentration encountered in first groundwater
Off-Site	OS-03	VOC-933	624	Chlorobenzene	1	ug/L	U	7/2/1986	Primary Sample	SSFL Legacy Data	McKesson	1783155.6218	268324.0205	No	Well does not reflect highest concentration encountered in first groundwater
Off-Site	OS-03	VOC-933	624	Chloroethane	2	ug/L	U	7/2/1986	Primary Sample	SSFL Legacy Data	McKesson	1783155.6218	268324.0205	No	Well does not reflect highest concentration encountered in first groundwater
Off-Site	OS-03	VOC-933	624	Chloroform	1	ug/L	U	7/2/1986	Primary Sample	SSFL Legacy Data	McKesson	1783155.6218	268324.0205	No	Well does not reflect highest concentration encountered in first groundwater
Off-Site	OS-03	VOC-933	624	Chloromethane	1	ug/L	U	7/2/1986	Primary Sample	SSFL Legacy Data	McKesson	1783155.6218	268324.0205	No	Well does not reflect highest concentration encountered in first groundwater
Off-Site	OS-03	VOC-933	624	cis-1,3-Dichloropropene	1	ug/L	U	7/2/1986	Primary Sample	SSFL Legacy Data	McKesson	1783155.6218	268324.0205	No	Well does not reflect highest concentration encountered in first groundwater
Off-Site	OS-03	VOC-933	624	Dibromochloromethane	1	ug/L	U	7/2/1986	Primary Sample	SSFL Legacy Data	McKesson	1783155.6218	268324.0205	No	Well does not reflect highest concentration encountered in first groundwater
Off-Site	OS-03	VOC-933	624	Ethylbenzene	2	ug/L	U	7/2/1986	Primary Sample	SSFL Legacy Data	McKesson	1783155.6218	268324.0205	No	Well does not reflect highest concentration encountered in first groundwater
Off-Site	OS-03	VOC-933	624	Methylene chloride	1	ug/L	U	7/2/1986	Primary Sample	SSFL Legacy Data	McKesson	1783155.6218	268324.0205	No	Well does not reflect highest concentration encountered in first groundwater
Off-Site	OS-03	VOC-933	624	m-Xylene	1	ug/L	U	7/2/1986	Primary Sample	SSFL Legacy Data	McKesson	1783155.6218	268324.0205	No	Well does not reflect highest concentration encountered in first groundwater
Off-Site	OS-03	VOC-933	624	o + p Xylene	1	ug/L	U	7/2/1986	Primary Sample	SSFL Legacy Data	McKesson	1783155.6218	268324.0205	No	Well does not reflect highest concentration encountered in first groundwater
Off-Site	OS-03	VOC-933	624	Tetrachloroethene	1	ug/L	U	7/2/1986	Primary Sample	SSFL Legacy Data	McKesson	1783155.6218	268324.0205	No	Well does not reflect highest concentration encountered in first groundwater
Off-Site	OS-03	VOC-933	624	Toluene	1	ug/L	U	7/2/1986	Primary Sample	SSFL Legacy Data	McKesson	1783155.6218	268324.0205	No	Well does not reflect highest concentration encountered in first groundwater
Off-Site	OS-03	VOC-933	624	trans-1,2-Dichloroethene	1	ug/L	U	7/2/1986	Primary Sample	SSFL Legacy Data	McKesson	1783155.6218	268324.0205	No	Well does not reflect highest concentration encountered in first groundwater
Off-Site	OS-03	VOC-933	624	trans-1,3-Dichloropropene	1	ug/L	U	7/2/1986	Primary Sample	SSFL Legacy Data	McKesson	1783155.6218	268324.0205	No	Well does not reflect highest concentration encountered in first groundwater
Off-Site	OS-03	VOC-933	624	Trichloroethene	1	ug/L	U	7/2/1986	Primary Sample	SSFL Legacy Data	McKesson	1783155.6218	268324.0205	No	Well does not reflect highest concentration encountered in first groundwater
Off-Site	OS-03	VOC-933	624	Trichlorofluoromethane	1	ug/L	U	7/2/1986	Primary Sample	SSFL Legacy Data	McKesson	1783155.6218	268324.0205	No	Well does not reflect highest concentration encountered in first groundwater
Off-Site	OS-03	VOC-933	624	Vinyl chloride	1	ug/L	U	7/2/1986	Primary Sample	SSFL Legacy Data	McKesson	1783155.6218	268324.0205	No	Well does not reflect highest concentration encountered in first groundwater
Off-Site	OS-03	VOC-934	624	1,1,1-Trichloroethane	1	ug/L	U	10/16/1986	Primary Sample	SSFL Legacy Data	McKesson	1783155.6218	268324.0205	No	Well does not reflect highest concentration encountered in first groundwater
Off-Site	OS-03	VOC-934	624	1,1,2,2-Tetrachloroethane	1	ug/L	U	10/16/1986	Primary Sample	SSFL Legacy Data	McKesson	1783155.6218	268324.0205	No	Well does not reflect highest concentration encountered in first groundwater
Off-Site	OS-03	VOC-934	624	1,1,2-Trichloroethane	1	ug/L	U	10/16/1986	Primary Sample	SSFL Legacy Data	McKesson	1783155.6218	268324.0205	No	Well does not reflect highest concentration encountered in first groundwater
Off-Site	OS-03	VOC-934	624	1,1-Dichloroethane	1	ug/L	U	10/16/1986	Primary Sample	SSFL Legacy Data	McKesson	1783155.6218	268324.0205	No	Well does not reflect highest concentration encountered in first groundwater
Off-Site	OS-03	VOC-934	624	1,1-Dichloroethene	1	ug/L	U	10/16/1986	Primary Sample	SSFL Legacy Data	McKesson	1783155.6218	268324.0205	No	Well does not reflect highest concentration encountered in first groundwater
Off-Site	OS-03	VOC-934	624	1,2-Dichlorobenzene	1	ug/L	U	10/16/1986	Primary Sample	SSFL Legacy Data	McKesson	1783155.6218	268324.0205	No	Well does not reflect highest concentration encountered in first groundwater
Off-Site	OS-03	VOC-934	624	1,2-Dichloroethane	1	ug/L	U	10/16/1986	Primary Sample	SSFL Legacy Data	McKesson	1783155.6218	268324.0205	No	Well does not reflect highest concentration encountered in first groundwater
Off-Site	OS-03	VOC-934	624	1,2-Dichloropropane	3	ug/L	U	10/16/1986	Primary Sample	SSFL Legacy Data	McKesson	1783155.6218	268324.0205	No	Well does not reflect highest concentration encountered in first groundwater
Off-Site	OS-03	VOC-934	624	1,3-Dichlorobenzene	2	ug/L	U	10/16/1986	Primary Sample	SSFL Legacy Data	McKesson	1783155.6218	268324.0205	No	Well does not reflect highest concentration encountered in first groundwater
Off-Site	OS-03	VOC-934	624	1,4-Dichlorobenzene	1	ug/L	U	10/16/1986	Primary Sample	SSFL Legacy Data	McKesson	1783155.6218	268324.0205	No	Well does not reflect highest concentration encountered in first groundwater
Off-Site	OS-03	VOC-934	624	2-Chloroethylvinyl ether	1	ug/L	U	10/16/1986	Primary Sample	SSFL Legacy Data	McKesson	1783155.6218	268324.0205	No	Well does not reflect highest concentration encountered in first groundwater
Off-Site	OS-03	VOC-934	624	Benzene	1	ug/L	U	10/16/1986	Primary Sample	SSFL Legacy Data	McKesson	1783155.6218	268324.0205	No	Well does not reflect highest concentration encountered in first groundwater
Off-Site	OS-03	VOC-934	624	Bromodichloromethane	1	ug/L	U	10/16/1986	Primary Sample	SSFL Legacy Data	McKesson	1783155.6218	268324.0205	No	Well does not reflect highest concentration encountered in first groundwater
Off-Site	OS-03	VOC-934	624	Bromoform	1	ug/L	U	10/16/1986	Primary Sample	SSFL Legacy Data	McKesson	1783155.6218	268324.0205	No	Well does not reflect highest concentration encountered in first groundwater
Off-Site	OS-03	VOC-934	624	Bromomethane	1	ug/L	U	10/16/1986	Primary Sample	SSFL Legacy Data	McKesson	1783155.6218	268324.0205	No	Well does not reflect highest concentration encountered in first groundwater
Off-Site	OS-03	VOC-934	624	Carbon Tetrachloride	1	ug/L	U	10/16/1986	Primary Sample	SSFL Legacy Data	McKesson	1783155.6218	268324.0205	No	Well does not reflect highest concentration encountered in first groundwater
Off-Site	OS-03	VOC-934	624	Chlorobenzene	1	ug/L	U	10/16/1986	Primary Sample	SSFL Legacy Data	McKesson	1783155.6218	268324.0205	No	Well does not reflect highest concentration encountered in first groundwater
Off-Site	OS-03	VOC-934	624	Chloroethane	1	ug/L	U	10/16/1986	Primary Sample	SSFL Legacy Data	McKesson	1783155.6218	268324.0205	No	Well does not reflect highest concentration encountered in first groundwater
Off-Site	OS-03	VOC-934	624	Chloroform	1	ug/L	U	10/16/1986	Primary Sample	SSFL Legacy Data	McKesson	1783155.6218	268324.0205	No	Well does not reflect highest concentration encountered in first groundwater

RFI Site	Well ID	Sample ID	Analytical Method	Analyte	Result	Units	Qualifier Code	Collection Date	Sample Type	Sample Delivery Group	Analytical Laboratory	Easting	Northing	Included in Risk Assessment	Rationale for Risk Exclusion
Off-Site	OS-03	VOC-934	624	Chloromethane	1	ug/L	U	10/16/1986	Primary Sample	SSFL Legacy Data	McKesson	1783155.6218	268324.0205	No	Well does not reflect highest concentration encountered in first groundwater
Off-Site	OS-03	VOC-934	624	cis-1,3-Dichloropropene	1	ug/L	U	10/16/1986	Primary Sample	SSFL Legacy Data	McKesson	1783155.6218	268324.0205	No	Well does not reflect highest concentration encountered in first groundwater
Off-Site	OS-03	VOC-934	624	Dibromochloromethane	1	ug/L	U	10/16/1986	Primary Sample	SSFL Legacy Data	McKesson	1783155.6218	268324.0205	No	Well does not reflect highest concentration encountered in first groundwater
Off-Site	OS-03	VOC-934	624	Ethylbenzene	2	ug/L	U	10/16/1986	Primary Sample	SSFL Legacy Data	McKesson	1783155.6218	268324.0205	No	Well does not reflect highest concentration encountered in first groundwater
Off-Site	OS-03	VOC-934	624	Methylene chloride	2	ug/L	U	10/16/1986	Primary Sample	SSFL Legacy Data	McKesson	1783155.6218	268324.0205	No	Well does not reflect highest concentration encountered in first groundwater
Off-Site	OS-03	VOC-934	624	m-Xylene	1	ug/L	U	10/16/1986	Primary Sample	SSFL Legacy Data	McKesson	1783155.6218	268324.0205	No	Well does not reflect highest concentration encountered in first groundwater
Off-Site	OS-03	VOC-934	624	o + p Xylene	1	ug/L	U	10/16/1986	Primary Sample	SSFL Legacy Data	McKesson	1783155.6218	268324.0205	No	Well does not reflect highest concentration encountered in first groundwater
Off-Site	OS-03	VOC-934	624	Tetrachloroethene	1	ug/L	U	10/16/1986	Primary Sample	SSFL Legacy Data	McKesson	1783155.6218	268324.0205	No	Well does not reflect highest concentration encountered in first groundwater
Off-Site	OS-03	VOC-934	624	Toluene	1	ug/L	U	10/16/1986	Primary Sample	SSFL Legacy Data	McKesson	1783155.6218	268324.0205	No	Well does not reflect highest concentration encountered in first groundwater
Off-Site	OS-03	VOC-934	624	trans-1,2-Dichloroethene	1	ug/L	U	10/16/1986	Primary Sample	SSFL Legacy Data	McKesson	1783155.6218	268324.0205	No	Well does not reflect highest concentration encountered in first groundwater
Off-Site	OS-03	VOC-934	624	trans-1,3-Dichloropropene	1	ug/L	U	10/16/1986	Primary Sample	SSFL Legacy Data	McKesson	1783155.6218	268324.0205	No	Well does not reflect highest concentration encountered in first groundwater
Off-Site	OS-03	VOC-934	624	Trichloroethene	1	ug/L	U	10/16/1986	Primary Sample	SSFL Legacy Data	McKesson	1783155.6218	268324.0205	No	Well does not reflect highest concentration encountered in first groundwater
Off-Site	OS-03	VOC-934	624	Vinyl chloride	1	ug/L	U	10/16/1986	Primary Sample	SSFL Legacy Data	McKesson	1783155.6218	268324.0205	No	Well does not reflect highest concentration encountered in first groundwater
Off-Site	OS-03	VOC-935	601	1,1,1-Trichloroethane	0.45	ug/L	U	12/4/1986	Primary Sample	SSFL Legacy Data	Clayton	1783155.6218	268324.0205	No	Well does not reflect highest concentration encountered in first groundwater
Off-Site	OS-03	VOC-935	601	1,1,2,2-Tetrachloroethane	0.54	ug/L	U	12/4/1986	Primary Sample	SSFL Legacy Data	Clayton	1783155.6218	268324.0205	No	Well does not reflect highest concentration encountered in first groundwater
Off-Site	OS-03	VOC-935	601	1,1,2-Trichloroethane	0.62	ug/L	U	12/4/1986	Primary Sample	SSFL Legacy Data	Clayton	1783155.6218	268324.0205	No	Well does not reflect highest concentration encountered in first groundwater
Off-Site	OS-03	VOC-935	601	1,1-Dichloroethane	0.44	ug/L	U	12/4/1986	Primary Sample	SSFL Legacy Data	Clayton	1783155.6218	268324.0205	No	Well does not reflect highest concentration encountered in first groundwater
Off-Site	OS-03	VOC-935	601	1,1-Dichloroethene	0.28	ug/L	U	12/4/1986	Primary Sample	SSFL Legacy Data	Clayton	1783155.6218	268324.0205	No	Well does not reflect highest concentration encountered in first groundwater
Off-Site	OS-03	VOC-935	601	1,2-Dichlorobenzene	3.9	ug/L	U	12/4/1986	Primary Sample	SSFL Legacy Data	Clayton	1783155.6218	268324.0205	No	Well does not reflect highest concentration encountered in first groundwater
Off-Site	OS-03	VOC-935	601	1,2-Dichloroethane	0.31	ug/L	U	12/4/1986	Primary Sample	SSFL Legacy Data	Clayton	1783155.6218	268324.0205	No	Well does not reflect highest concentration encountered in first groundwater
Off-Site	OS-03	VOC-935	601	1,2-Dichloropropane	0.52	ug/L	U	12/4/1986	Primary Sample	SSFL Legacy Data	Clayton	1783155.6218	268324.0205	No	Well does not reflect highest concentration encountered in first groundwater
Off-Site	OS-03	VOC-935	601	1,3-Dichlorobenzene	2.1	ug/L	U	12/4/1986	Primary Sample	SSFL Legacy Data	Clayton	1783155.6218	268324.0205	No	Well does not reflect highest concentration encountered in first groundwater
Off-Site	OS-03	VOC-935	601	1,4-Dichlorobenzene	3.9	ug/L	U	12/4/1986	Primary Sample	SSFL Legacy Data	Clayton	1783155.6218	268324.0205	No	Well does not reflect highest concentration encountered in first groundwater
Off-Site	OS-03	VOC-935	601	2-Chloroethylvinyl ether	1	ug/L	U	12/4/1986	Primary Sample	SSFL Legacy Data	Clayton	1783155.6218	268324.0205	No	Well does not reflect highest concentration encountered in first groundwater
Off-Site	OS-03	VOC-935	601	Bromodichloromethane	0.71	ug/L	U	12/4/1986	Primary Sample	SSFL Legacy Data	Clayton	1783155.6218	268324.0205	No	Well does not reflect highest concentration encountered in first groundwater
Off-Site	OS-03	VOC-935	601	Bromoform	0.69	ug/L	U	12/4/1986	Primary Sample	SSFL Legacy Data	Clayton	1783155.6218	268324.0205	No	Well does not reflect highest concentration encountered in first groundwater
Off-Site	OS-03	VOC-935	601	Bromomethane	0.71	ug/L	U	12/4/1986	Primary Sample	SSFL Legacy Data	Clayton	1783155.6218	268324.0205	No	Well does not reflect highest concentration encountered in first groundwater
Off-Site	OS-03	VOC-935	601	Carbon Tetrachloride	0.55	ug/L	U	12/4/1986	Primary Sample	SSFL Legacy Data	Clayton	1783155.6218	268324.0205	No	Well does not reflect highest concentration encountered in first groundwater
Off-Site	OS-03	VOC-935	601	Chlorobenzene	0.66	ug/L	U	12/4/1986	Primary Sample	SSFL Legacy Data	Clayton	1783155.6218	268324.0205	No	Well does not reflect highest concentration encountered in first groundwater
Off-Site	OS-03	VOC-935	601	Chloroethane	0.52	ug/L	U	12/4/1986	Primary Sample	SSFL Legacy Data	Clayton	1783155.6218	268324.0205	No	Well does not reflect highest concentration encountered in first groundwater
Off-Site	OS-03	VOC-935	601	Chloroform	0.49	ug/L	U	12/4/1986	Primary Sample	SSFL Legacy Data	Clayton	1783155.6218	268324.0205	No	Well does not reflect highest concentration encountered in first groundwater
Off-Site	OS-03	VOC-935	601	Chloromethane	0.57	ug/L	U	12/4/1986	Primary Sample	SSFL Legacy Data	Clayton	1783155.6218	268324.0205	No	Well does not reflect highest concentration encountered in first groundwater
Off-Site	OS-03	VOC-935	601	cis-1,3-Dichloropropene	0.52	ug/L	U	12/4/1986	Primary Sample	SSFL Legacy Data	Clayton	1783155.6218	268324.0205	No	Well does not reflect highest concentration encountered in first groundwater
Off-Site	OS-03	VOC-935	601	Dibromochloromethane	0.62	ug/L	U	12/4/1986	Primary Sample	SSFL Legacy Data	Clayton	1783155.6218	268324.0205	No	Well does not reflect highest concentration encountered in first groundwater
Off-Site	OS-03	VOC-935	601	Methylene chloride	1.4	ug/L	U	12/4/1986	Primary Sample	SSFL Legacy Data	Clayton	1783155.6218	268324.0205	No	Well does not reflect highest concentration encountered in first groundwater
Off-Site	OS-03	VOC-935	601	Tetrachloroethene	0.54	ug/L	U	12/4/1986	Primary Sample	SSFL Legacy Data	Clayton	1783155.6218	268324.0205	No	Well does not reflect highest concentration encountered in first groundwater
Off-Site	OS-03	VOC-935	601	trans-1,2-Dichloroethene	0.42	ug/L	U	12/4/1986	Primary Sample	SSFL Legacy Data	Clayton	1783155.6218	268324.0205	No	Well does not reflect highest concentration encountered in first groundwater
Off-Site	OS-03	VOC-935	601	trans-1,3-Dichloropropene	0.62	ug/L	U	12/4/1986	Primary Sample	SSFL Legacy Data	Clayton	1783155.6218	268324.0205	No	Well does not reflect highest concentration encountered in first groundwater
Off-Site	OS-03	VOC-935	601	Trichloroethene	0.34	ug/L	U	12/4/1986	Primary Sample	SSFL Legacy Data	Clayton	1783155.6218	268324.0205	No	Well does not reflect highest concentration encountered in first groundwater
Off-Site	OS-03	VOC-935	601	Trichlorofluoromethane	0.44	ug/L	U	12/4/1986	Primary Sample	SSFL Legacy Data	Clayton	1783155.6218	268324.0205	No	Well does not reflect highest concentration encountered in first groundwater
Off-Site	OS-03	VOC-935	601	Vinyl chloride	0.45	ug/L	U	12/4/1986	Primary Sample	SSFL Legacy Data	Clayton	1783155.6218	268324.0205	No	Well does not reflect highest concentration encountered in first groundwater
Off-Site	OS-03	VOC-936	624	1,1,1-Trichloroethane	1	ug/L	U	3/9/1987	Primary Sample	SSFL Legacy Data	Clayton	1783155.6218	268324.0205	No	Well does not reflect highest concentration encountered in first groundwater
Off-Site	OS-03	VOC-936	624	1,1,2,2-Tetrachloroethane	1	ug/L	U	3/9/1987	Primary Sample	SSFL Legacy Data	Clayton	1783155.6218	268324.0205	No	Well does not reflect highest concentration encountered in first groundwater
Off-Site	OS-03	VOC-936	624	1,1,2-Trichloroethane	1	ug/L	U	3/9/1987	Primary Sample	SSFL Legacy Data	Clayton	1783155.6218	268324.0205	No	Well does not reflect highest concentration encountered in first groundwater
Off-Site	OS-03	VOC-936	624	1,1-Dichloroethane	1	ug/L	U	3/9/1987	Primary Sample	SSFL Legacy Data	Clayton	1783155.6218	268324.0205	No	Well does not reflect highest concentration encountered in first groundwater
Off-Site	OS-03	VOC-936	624	1,1-Dichloroethene	1	ug/L	U	3/9/1987	Primary Sample	SSFL Legacy Data	Clayton	1783155.6218	268324.0205	No	Well does not reflect highest concentration encountered in first groundwater
Off-Site	OS-03	VOC-936	624	1,2-Dichlorobenzene	3	ug/L	U	3/9/1987	Primary Sample	SSFL Legacy Data	Clayton	1783155.6218	268324.0205	No	Well does not reflect highest concentration encountered in first groundwater
Off-Site	OS-03	VOC-936	624	1,2-Dichloroethane	1	ug/L	U	3/9/1987	Primary Sample	SSFL Legacy Data	Clayton	1783155.6218	268324.0205	No	Well does not reflect highest concentration encountered in first groundwater
Off-Site	OS-03	VOC-936	624	1,2-Dichloropropane	3	ug/L	U	3/9/1987	Primary Sample	SSFL Legacy Data	Clayton	1783155.6218	268324.0205	No	Well does not reflect highest concentration encountered in first groundwater
Off-Site	OS-03	VOC-936	624	1,3-Dichlorobenzene	3	ug/L	U	3/9/1987	Primary Sample	SSFL Legacy Data	Clayton	1783155.6218	268324.0205	No	Well does not reflect highest concentration encountered in first groundwater
Off-Site	OS-03	VOC-936	624	1,4-Dichlorobenzene	3	ug/L	U	3/9/1987	Primary Sample	SSFL Legacy Data	Clayton	1783155.6218	268324.0205	No	Well does not reflect highest concentration encountered in first groundwater
Off-Site	OS-03	VOC-936	624	2-Chloroethylvinyl ether	1	ug/L	U	3/9/1987	Primary Sample	SSFL Legacy Data	Clayton	1783155.6218	268324.0205	No	Well does not reflect highest concentration encountered in first groundwater
Off-Site	OS-03	VOC-936	624	Benzene	1	ug/L	U	3/9/1987	Primary Sample	SSFL Legacy Data	Clayton	1783155.6218	268324.0205	No	Well does not reflect highest concentration encountered in first groundwater
Off-Site	OS-03	VOC-936	624	Bromodichloromethane	1	ug/L	U	3/9/1987	Primary Sample	SSFL Legacy Data	Clayton	1783155.6218	268324.0205	No	Well does not reflect highest concentration encountered in first groundwater
Off-Site	OS-03	VOC-936	624	Bromoform	1	ug/L	U	3/9/1987	Primary Sample	SSFL Legacy Data	Clayton	1783155.6218	268324.0205	No	Well does not reflect highest concentration encountered in first groundwater
Off-Site	OS-03	VOC-936	624	Bromomethane	1	ug/L	U	3/9/1987	Primary Sample	SSFL Legacy Data	Clayton	1783155.6218	268324.0205	No	Well does not reflect highest concentration encountered in first groundwater
Off-Site	OS-03	VOC-936	624	Carbon Tetrachloride	1	ug/L	U	3/9/1987	Primary Sample	SSFL Legacy Data	Clayton	1783155.6218	268324.0205	No	Well does not reflect highest concentration encountered in first groundwater
Off-Site	OS-03	VOC-936	624	Chlorobenzene	1	ug/L	U	3/9/1987	Primary Sample	SSFL Legacy Data	Clayton	1783155.6218	268324.0205	No	Well does not reflect highest concentration encountered in first groundwater
Off-Site	OS-03	VOC-936	624	Chloroethane	1	ug/L	U	3/9/1987	Primary Sample	SSFL Legacy Data	Clayton	1783155.6218	268324.0205	No	Well does not reflect highest concentration encountered in first groundwater
Off-Site	OS-03	VOC-936	624	Chloroform	1	ug/L	U	3/9/1987	Primary Sample	SSFL Legacy Data	Clayton	1783155.6218	268324.0205	No	Well does not reflect highest concentration encountered in first groundwater
Off-Site	OS-03	VOC-936	624	Chloromethane	1	ug/L	U	3/9/1987	Primary Sample	SSFL Legacy Data	Clayton	1783155.6218	268324.0205	No	Well does not reflect highest concentration encountered in first groundwater
Off-Site	OS-03	VOC-936	624	cis-1,3-Dichloropropene	1	ug/L	U	3/9/1987	Primary Sample	SSFL Legacy Data	Clayton	1783155.6218	268324.0205	No	Well does not reflect highest concentration encountered in first groundwater
Off-Site	OS-03	VOC-936	624	Dibromochloromethane	1	ug/L	U	3/9/1987	Primary Sample	SSFL Legacy Data	Clayton	1783155.6218	268324.0205	No	Well does not reflect highest concentration encountered in first groundwater
Off-Site	OS-03	VOC-936	624	Dichlorodifluoromethane	1	ug/L	U	3/9/1987	Primary Sample	SSFL Legacy Data	Clayton	1783155.6218	268324.0205	No	Well does not reflect highest concentration encountered in first groundwater
Off-Site	OS-03	VOC-936	624	Ethylbenzene	2	ug/L	U	3/9/1987	Primary Sample	SSFL Legacy Data	Clayton	1783155.6218	268324.0205	No	Well does not reflect highest concentration encountered in first groundwater
Off-Site	OS-03	VOC-936	624	Methylene chloride	8	ug/L	U	3/9/1987	Primary Sample	SSFL Legacy Data	Clayton	1783155.6218	268324.0205	No	Well does not reflect highest concentration encountered in first groundwater
Off-Site	OS-03	VOC-936	624	m-Xylene	2	ug/L	U	3/9/1987	Primary Sample	SSFL Legacy Data	Clayton	1783155.6218	268324.0205	No	Well does not reflect highest concentration encountered in first groundwater
Off-Site	OS-03	VOC-936	624	o + p Xylene	2	ug/L	U	3/9/1987	Primary Sample	SSFL Legacy Data	Clayton	1783155.6218	268324.0205	No	Well does not reflect highest concentration encountered in first groundwater
Off-Site	OS-03	VOC-936	624	Tetrachloroethene	1	ug/L	U	3/9/1987	Primary Sample	SSFL Legacy Data	Clayton	1783155.6218	268324.0205	No	Well does not reflect highest concentration encountered in first groundwater
Off-Site	OS-03	VOC-936	624	Toluene	1	ug/L	U	3/9/1987	Primary Sample	SSFL Legacy Data	Clayton	1783155.6218	268324.0205	No	Well does not reflect highest concentration encountered in first groundwater
Off-Site	OS-03	VOC-936	624	trans-1,2-Dichloroethene	1	ug/L	U	3/9/1987	Primary Sample	SSFL Legacy Data	Clayton	1783155.6218	268324.0205	No	Well does not reflect highest concentration encountered in first groundwater
Off-Site	OS-03	VOC-936	624	trans-1,3-Dichloropropene	1	ug/L	U	3/9/1987	Primary Sample	SSFL Legacy Data	Clayton	1783155.6218	268324.0205	No	Well does not reflect highest concentration encountered in first groundwater
Off-Site	OS-03	VOC-936	624	Trichloroethene	1	ug/L	U	3/9/1987	Primary Sample	SSFL Legacy Data	Clayton	1783155.6218	268324.0205	No	Well does not reflect highest concentration encountered in first groundwater
Off-Site	OS-03	VOC-936	624	Trichlorofluoromethane	1	ug/L	U	3/9/1987	Primary Sample	SSFL Legacy Data	Clayton	1783155.6218	268324.0205	No	Well does not reflect highest concentration encountered in first groundwater
Off-Site	OS-03	VOC-936	624	Vinyl chloride	1	ug/L	U	3/9/1987	Primary Sample	SSFL Legacy Data	Clayton	1783155.6218	268324.0205	No	Well does not reflect highest concentration encountered in first groundwater
Off-Site	OS-03	VOC-937	624	1,1,1-Trichloroethane	1	ug/L	U	6/8/1987	Primary Sample	SSFL Legacy Data	Clayton	1783155.6218	268324.0205	No	Well does not reflect highest concentration encountered in first groundwater
Off-Site	OS-03	VOC-937	624	1,1,2,2-Tetrachloroethane	6	ug/L	U	6/8/1987	Primary Sample	SSFL Legacy Data	Clayton	1783155.6218	268324.0205	No	Well does not reflect highest concentration encountered in first groundwater
Off-Site	OS-03	VOC-937	624	1,1,2-Trichloroethane	1	ug/L	U	6/8/1987	Primary Sample	SSFL Legacy Data	Clayton	1783155.6218	268324.0205	No	Well does not reflect highest concentration encountered in first groundwater
Off-Site	OS-03	VOC-937	624	1,1-Dichloroethane	1	ug/L	U	6/8/1987	Primary Sample	SSFL Legacy Data	Clayton	1783155.6218	268324.0205	No	Well does not reflect highest concentration encountered in first groundwater
Off-Site	OS-03	VOC-937	624	1,1-Dichloroethene	1	ug/L	U	6/8/1987	Primary Sample	SSFL Legacy Data	Clayton	1783155.6218	268324.0205	No	Well does not reflect highest concentration encountered in first groundwater
Off-Site	OS-03	VOC-937	624	1,2-Dichloroethane	1	ug/L	U	6/8/1987	Primary Sample	SSFL Legacy Data	Clayton	1783155.6218	268324.0205	No	Well does not reflect highest concentration encountered in first groundwater
Off-Site	OS-03	VOC-937	624	1,2-Dichloropropane	3	ug/L	U	6/8/1987	Primary Sample	SSFL Legacy Data	Clayton	1783155.6218	268324.0205	No	Well does not reflect highest concentration encountered in first groundwater

RFI Site	Well ID	Sample ID	Analytical Method	Analyte	Result	Units	Qualifier Code	Collection Date	Sample Type	Sample Delivery Group	Analytical Laboratory	Easting	Northing	Included in Risk Assessment	Rationale for Risk Exclusion
Off-Site	OS-03	VOC-937	624	Benzene	1	ug/L	U	6/8/1987	Primary Sample	SSFL Legacy Data	Clayton	1783155.6218	268324.0205	No	Well does not reflect highest concentration encountered in first groundwater
Off-Site	OS-03	VOC-937	624	Bromodichloromethane	1	ug/L	U	6/8/1987	Primary Sample	SSFL Legacy Data	Clayton	1783155.6218	268324.0205	No	Well does not reflect highest concentration encountered in first groundwater
Off-Site	OS-03	VOC-937	624	Bromoform	1	ug/L	U	6/8/1987	Primary Sample	SSFL Legacy Data	Clayton	1783155.6218	268324.0205	No	Well does not reflect highest concentration encountered in first groundwater
Off-Site	OS-03	VOC-937	624	Bromomethane	1	ug/L	U	6/8/1987	Primary Sample	SSFL Legacy Data	Clayton	1783155.6218	268324.0205	No	Well does not reflect highest concentration encountered in first groundwater
Off-Site	OS-03	VOC-937	624	Carbon Tetrachloride	1	ug/L	U	6/8/1987	Primary Sample	SSFL Legacy Data	Clayton	1783155.6218	268324.0205	No	Well does not reflect highest concentration encountered in first groundwater
Off-Site	OS-03	VOC-937	624	Chlorobenzene	1	ug/L	U	6/8/1987	Primary Sample	SSFL Legacy Data	Clayton	1783155.6218	268324.0205	No	Well does not reflect highest concentration encountered in first groundwater
Off-Site	OS-03	VOC-937	624	Chloroethane	1	ug/L	U	6/8/1987	Primary Sample	SSFL Legacy Data	Clayton	1783155.6218	268324.0205	No	Well does not reflect highest concentration encountered in first groundwater
Off-Site	OS-03	VOC-937	624	Chloroform	1	ug/L	U	6/8/1987	Primary Sample	SSFL Legacy Data	Clayton	1783155.6218	268324.0205	No	Well does not reflect highest concentration encountered in first groundwater
Off-Site	OS-03	VOC-937	624	Chloromethane	1	ug/L	U	6/8/1987	Primary Sample	SSFL Legacy Data	Clayton	1783155.6218	268324.0205	No	Well does not reflect highest concentration encountered in first groundwater
Off-Site	OS-03	VOC-937	624	cis-1,3-Dichloropropene	1	ug/L	U	6/8/1987	Primary Sample	SSFL Legacy Data	Clayton	1783155.6218	268324.0205	No	Well does not reflect highest concentration encountered in first groundwater
Off-Site	OS-03	VOC-937	624	Dibromochloromethane	1	ug/L	U	6/8/1987	Primary Sample	SSFL Legacy Data	Clayton	1783155.6218	268324.0205	No	Well does not reflect highest concentration encountered in first groundwater
Off-Site	OS-03	VOC-937	624	Ethylbenzene	2	ug/L	U	6/8/1987	Primary Sample	SSFL Legacy Data	Clayton	1783155.6218	268324.0205	No	Well does not reflect highest concentration encountered in first groundwater
Off-Site	OS-03	VOC-937	624	Methylene chloride	6	ug/L	U	6/8/1987	Primary Sample	SSFL Legacy Data	Clayton	1783155.6218	268324.0205	No	Well does not reflect highest concentration encountered in first groundwater
Off-Site	OS-03	VOC-937	624	Tetrachloroethene	1	ug/L	U	6/8/1987	Primary Sample	SSFL Legacy Data	Clayton	1783155.6218	268324.0205	No	Well does not reflect highest concentration encountered in first groundwater
Off-Site	OS-03	VOC-937	624	Toluene	3	ug/L	U	6/8/1987	Primary Sample	SSFL Legacy Data	Clayton	1783155.6218	268324.0205	No	Well does not reflect highest concentration encountered in first groundwater
Off-Site	OS-03	VOC-937	624	trans-1,2-Dichloroethene	1	ug/L	U	6/8/1987	Primary Sample	SSFL Legacy Data	Clayton	1783155.6218	268324.0205	No	Well does not reflect highest concentration encountered in first groundwater
Off-Site	OS-03	VOC-937	624	trans-1,3-Dichloropropene	1	ug/L	U	6/8/1987	Primary Sample	SSFL Legacy Data	Clayton	1783155.6218	268324.0205	No	Well does not reflect highest concentration encountered in first groundwater
Off-Site	OS-03	VOC-937	624	Trichloroethene	1	ug/L	U	6/8/1987	Primary Sample	SSFL Legacy Data	Clayton	1783155.6218	268324.0205	No	Well does not reflect highest concentration encountered in first groundwater
Off-Site	OS-03	VOC-937	624	Trichlorofluoromethane	1	ug/L	U	6/8/1987	Primary Sample	SSFL Legacy Data	Clayton	1783155.6218	268324.0205	No	Well does not reflect highest concentration encountered in first groundwater
Off-Site	OS-03	VOC-937	624	Vinyl chloride	1	ug/L	U	6/8/1987	Primary Sample	SSFL Legacy Data	Clayton	1783155.6218	268324.0205	No	Well does not reflect highest concentration encountered in first groundwater
Off-Site	OS-03	VOC-937	624	Xylenes, Total	1	ug/L	U	6/8/1987	Primary Sample	SSFL Legacy Data	Clayton	1783155.6218	268324.0205	No	Well does not reflect highest concentration encountered in first groundwater
Off-Site	OS-03	VOC-938	8240	1,1,1-Trichloroethane	4	ug/L	U	6/5/1989	Primary Sample	SSFL Legacy Data	SSFL	1783155.6218	268324.0205	No	Well does not reflect highest concentration encountered in first groundwater
Off-Site	OS-03	VOC-938	8240	1,1,2,2-Tetrachloroethane	7	ug/L	U	6/5/1989	Primary Sample	SSFL Legacy Data	SSFL	1783155.6218	268324.0205	No	Well does not reflect highest concentration encountered in first groundwater
Off-Site	OS-03	VOC-938	8240	1,1,2-Trichloroethane	5	ug/L	U	6/5/1989	Primary Sample	SSFL Legacy Data	SSFL	1783155.6218	268324.0205	No	Well does not reflect highest concentration encountered in first groundwater
Off-Site	OS-03	VOC-938	8240	1,1-Dichloroethane	5	ug/L	U	6/5/1989	Primary Sample	SSFL Legacy Data	SSFL	1783155.6218	268324.0205	No	Well does not reflect highest concentration encountered in first groundwater
Off-Site	OS-03	VOC-938	8240	1,1-Dichloroethene	3	ug/L	U	6/5/1989	Primary Sample	SSFL Legacy Data	SSFL	1783155.6218	268324.0205	No	Well does not reflect highest concentration encountered in first groundwater
Off-Site	OS-03	VOC-938	8240	1,2-Dichloroethane	3	ug/L	U	6/5/1989	Primary Sample	SSFL Legacy Data	SSFL	1783155.6218	268324.0205	No	Well does not reflect highest concentration encountered in first groundwater
Off-Site	OS-03	VOC-938	8240	1,2-Dichloropropane	6	ug/L	U	6/5/1989	Primary Sample	SSFL Legacy Data	SSFL	1783155.6218	268324.0205	No	Well does not reflect highest concentration encountered in first groundwater
Off-Site	OS-03	VOC-938	8240	2-Chloroethylvinyl ether	10	ug/L	U	6/5/1989	Primary Sample	SSFL Legacy Data	SSFL	1783155.6218	268324.0205	No	Well does not reflect highest concentration encountered in first groundwater
Off-Site	OS-03	VOC-938	8240	Acetone	20	ug/L	U	6/5/1989	Primary Sample	SSFL Legacy Data	SSFL	1783155.6218	268324.0205	No	Well does not reflect highest concentration encountered in first groundwater
Off-Site	OS-03	VOC-938	8240	Benzene	4	ug/L	U	6/5/1989	Primary Sample	SSFL Legacy Data	SSFL	1783155.6218	268324.0205	No	Well does not reflect highest concentration encountered in first groundwater
Off-Site	OS-03	VOC-938	8240	Bromodichloromethane	2	ug/L	U	6/5/1989	Primary Sample	SSFL Legacy Data	SSFL	1783155.6218	268324.0205	No	Well does not reflect highest concentration encountered in first groundwater
Off-Site	OS-03	VOC-938	8240	Bromoform	5	ug/L	U	6/5/1989	Primary Sample	SSFL Legacy Data	SSFL	1783155.6218	268324.0205	No	Well does not reflect highest concentration encountered in first groundwater
Off-Site	OS-03	VOC-938	8240	Bromomethane	10	ug/L	U	6/5/1989	Primary Sample	SSFL Legacy Data	SSFL	1783155.6218	268324.0205	No	Well does not reflect highest concentration encountered in first groundwater
Off-Site	OS-03	VOC-938	8240	Carbon Tetrachloride	3	ug/L	U	6/5/1989	Primary Sample	SSFL Legacy Data	SSFL	1783155.6218	268324.0205	No	Well does not reflect highest concentration encountered in first groundwater
Off-Site	OS-03	VOC-938	8240	Chlorobenzene	6	ug/L	U	6/5/1989	Primary Sample	SSFL Legacy Data	SSFL	1783155.6218	268324.0205	No	Well does not reflect highest concentration encountered in first groundwater
Off-Site	OS-03	VOC-938	8240	Chloroethane	10	ug/L	U	6/5/1989	Primary Sample	SSFL Legacy Data	SSFL	1783155.6218	268324.0205	No	Well does not reflect highest concentration encountered in first groundwater
Off-Site	OS-03	VOC-938	8240	Chloroform	2	ug/L	U	6/5/1989	Primary Sample	SSFL Legacy Data	SSFL	1783155.6218	268324.0205	No	Well does not reflect highest concentration encountered in first groundwater
Off-Site	OS-03	VOC-938	8240	Chloromethane	10	ug/L	U	6/5/1989	Primary Sample	SSFL Legacy Data	SSFL	1783155.6218	268324.0205	No	Well does not reflect highest concentration encountered in first groundwater
Off-Site	OS-03	VOC-938	8240	cis-1,3-Dichloropropene	5	ug/L	U	6/5/1989	Primary Sample	SSFL Legacy Data	SSFL	1783155.6218	268324.0205	No	Well does not reflect highest concentration encountered in first groundwater
Off-Site	OS-03	VOC-938	8240	Dibromochloromethane	3	ug/L	U	6/5/1989	Primary Sample	SSFL Legacy Data	SSFL	1783155.6218	268324.0205	No	Well does not reflect highest concentration encountered in first groundwater
Off-Site	OS-03	VOC-938	8240	Ethylbenzene	7	ug/L	U	6/5/1989	Primary Sample	SSFL Legacy Data	SSFL	1783155.6218	268324.0205	No	Well does not reflect highest concentration encountered in first groundwater
Off-Site	OS-03	VOC-938	8240	Methylene chloride	3	ug/L	U	6/5/1989	Primary Sample	SSFL Legacy Data	SSFL	1783155.6218	268324.0205	No	Well does not reflect highest concentration encountered in first groundwater
Off-Site	OS-03	VOC-938	8240	Tetrachloroethene	4	ug/L	U	6/5/1989	Primary Sample	SSFL Legacy Data	SSFL	1783155.6218	268324.0205	No	Well does not reflect highest concentration encountered in first groundwater
Off-Site	OS-03	VOC-938	8240	Toluene	6	ug/L	U	6/5/1989	Primary Sample	SSFL Legacy Data	SSFL	1783155.6218	268324.0205	No	Well does not reflect highest concentration encountered in first groundwater
Off-Site	OS-03	VOC-938	8240	trans-1,2-Dichloroethene	2	ug/L	U	6/5/1989	Primary Sample	SSFL Legacy Data	SSFL	1783155.6218	268324.0205	No	Well does not reflect highest concentration encountered in first groundwater
Off-Site	OS-03	VOC-938	8240	Trichloroethene	2	ug/L	U	6/5/1989	Primary Sample	SSFL Legacy Data	SSFL	1783155.6218	268324.0205	No	Well does not reflect highest concentration encountered in first groundwater
Off-Site	OS-03	VOC-938	8240	Trichlorofluoromethane	2	ug/L	U	6/5/1989	Primary Sample	SSFL Legacy Data	SSFL	1783155.6218	268324.0205	No	Well does not reflect highest concentration encountered in first groundwater
Off-Site	OS-03	VOC-938	8240	Vinyl chloride	1	ug/L	U	6/5/1989	Primary Sample	SSFL Legacy Data	SSFL	1783155.6218	268324.0205	No	Well does not reflect highest concentration encountered in first groundwater
Off-Site	OS-03	VOC-939	8240	1,1,1-Trichloroethane	1	ug/L	U	9/13/1989	Primary Sample	SSFL Legacy Data	AnalTech	1783155.6218	268324.0205	No	Well does not reflect highest concentration encountered in first groundwater
Off-Site	OS-03	VOC-939	8240	1,1,2,2-Tetrachloroethane	1	ug/L	U	9/13/1989	Primary Sample	SSFL Legacy Data	AnalTech	1783155.6218	268324.0205	No	Well does not reflect highest concentration encountered in first groundwater
Off-Site	OS-03	VOC-939	8240	1,1,2-Trichloroethane	1	ug/L	U	9/13/1989	Primary Sample	SSFL Legacy Data	AnalTech	1783155.6218	268324.0205	No	Well does not reflect highest concentration encountered in first groundwater
Off-Site	OS-03	VOC-939	8240	1,1-Dichloroethane	1	ug/L	U	9/13/1989	Primary Sample	SSFL Legacy Data	AnalTech	1783155.6218	268324.0205	No	Well does not reflect highest concentration encountered in first groundwater
Off-Site	OS-03	VOC-939	8240	1,1-Dichloroethene	1	ug/L	U	9/13/1989	Primary Sample	SSFL Legacy Data	AnalTech	1783155.6218	268324.0205	No	Well does not reflect highest concentration encountered in first groundwater
Off-Site	OS-03	VOC-939	8240	1,2-Dichloroethane	1	ug/L	U	9/13/1989	Primary Sample	SSFL Legacy Data	AnalTech	1783155.6218	268324.0205	No	Well does not reflect highest concentration encountered in first groundwater
Off-Site	OS-03	VOC-939	8240	1,2-Dichloropropane	1	ug/L	U	9/13/1989	Primary Sample	SSFL Legacy Data	AnalTech	1783155.6218	268324.0205	No	Well does not reflect highest concentration encountered in first groundwater
Off-Site	OS-03	VOC-939	8240	2-Chloroethylvinyl ether	10	ug/L	U	9/13/1989	Primary Sample	SSFL Legacy Data	AnalTech	1783155.6218	268324.0205	No	Well does not reflect highest concentration encountered in first groundwater
Off-Site	OS-03	VOC-939	8240	2-Hexanone	10	ug/L	U	9/13/1989	Primary Sample	SSFL Legacy Data	AnalTech	1783155.6218	268324.0205	No	Well does not reflect highest concentration encountered in first groundwater
Off-Site	OS-03	VOC-939	8240	Acetone	10	ug/L	U	9/13/1989	Primary Sample	SSFL Legacy Data	AnalTech	1783155.6218	268324.0205	No	Well does not reflect highest concentration encountered in first groundwater
Off-Site	OS-03	VOC-939	8240	Benzene	1	ug/L	U	9/13/1989	Primary Sample	SSFL Legacy Data	AnalTech	1783155.6218	268324.0205	No	Well does not reflect highest concentration encountered in first groundwater
Off-Site	OS-03	VOC-939	8240	Bromodichloromethane	1	ug/L	U	9/13/1989	Primary Sample	SSFL Legacy Data	AnalTech	1783155.6218	268324.0205	No	Well does not reflect highest concentration encountered in first groundwater
Off-Site	OS-03	VOC-939	8240	Bromoform	5	ug/L	U	9/13/1989	Primary Sample	SSFL Legacy Data	AnalTech	1783155.6218	268324.0205	No	Well does not reflect highest concentration encountered in first groundwater
Off-Site	OS-03	VOC-939	8240	Bromomethane	10	ug/L	U	9/13/1989	Primary Sample	SSFL Legacy Data	AnalTech	1783155.6218	268324.0205	No	Well does not reflect highest concentration encountered in first groundwater
Off-Site	OS-03	VOC-939	8240	Carbon Disulfide	1	ug/L	U	9/13/1989	Primary Sample	SSFL Legacy Data	AnalTech	1783155.6218	268324.0205	No	Well does not reflect highest concentration encountered in first groundwater
Off-Site	OS-03	VOC-939	8240	Carbon Tetrachloride	1	ug/L	U	9/13/1989	Primary Sample	SSFL Legacy Data	AnalTech	1783155.6218	268324.0205	No	Well does not reflect highest concentration encountered in first groundwater
Off-Site	OS-03	VOC-939	8240	Chlorobenzene	1	ug/L	U	9/13/1989	Primary Sample	SSFL Legacy Data	AnalTech	1783155.6218	268324.0205	No	Well does not reflect highest concentration encountered in first groundwater
Off-Site	OS-03	VOC-939	8240	Chloroethane	1	ug/L	U	9/13/1989	Primary Sample	SSFL Legacy Data	AnalTech	1783155.6218	268324.0205	No	Well does not reflect highest concentration encountered in first groundwater
Off-Site	OS-03	VOC-939	8240	Chloroform	1	ug/L	U	9/13/1989	Primary Sample	SSFL Legacy Data	AnalTech	1783155.6218	268324.0205	No	Well does not reflect highest concentration encountered in first groundwater
Off-Site	OS-03	VOC-939	8240	Chloromethane	10	ug/L	U	9/13/1989	Primary Sample	SSFL Legacy Data	AnalTech	1783155.6218	268324.0205	No	Well does not reflect highest concentration encountered in first groundwater
Off-Site	OS-03	VOC-939	8240	cis-1,3-Dichloropropene	1	ug/L	U	9/13/1989	Primary Sample	SSFL Legacy Data	AnalTech	1783155.6218	268324.0205	No	Well does not reflect highest concentration encountered in first groundwater
Off-Site	OS-03	VOC-939	8240	Dibromochloromethane	1	ug/L	U	9/13/1989	Primary Sample	SSFL Legacy Data	AnalTech	1783155.6218	268324.0205	No	Well does not reflect highest concentration encountered in first groundwater
Off-Site	OS-03	VOC-939	8240	Dichlorobenzenes	5	ug/L	U	9/13/1989	Primary Sample	SSFL Legacy Data	AnalTech	1783155.6218	268324.0205	No	Well does not reflect highest concentration encountered in first groundwater
Off-Site	OS-03	VOC-939	8240	Ethylbenzene	1	ug/L	U	9/13/1989	Primary Sample	SSFL Legacy Data	AnalTech	1783155.6218	268324.0205	No	Well does not reflect highest concentration encountered in first groundwater
Off-Site	OS-03	VOC-939	8240	Methyl ethyl ketone	10	ug/L	U	9/13/1989	Primary Sample	SSFL Legacy Data	AnalTech	1783155.6218	268324.0205	No	Well does not reflect highest concentration encountered in first groundwater
Off-Site	OS-03	VOC-939	8240	Methyl isobutyl ketone (MIBK)	10	ug/L	U	9/13/1989	Primary Sample	SSFL Legacy Data	AnalTech	1783155.6218	268324.0205	No	Well does not reflect highest concentration encountered in first groundwater
Off-Site	OS-03	VOC-939	8240	Methylene chloride	5	ug/L	U	9/13/1989	Primary Sample	SSFL Legacy Data	AnalTech	1783155.6218	268324.0205	No	Well does not reflect highest concentration encountered in first groundwater
Off-Site	OS-03	VOC-939	8240	Styrene	1	ug/L	U	9/13/1989	Primary Sample	SSFL Legacy Data	AnalTech	1783155.6218	268324.0205	No	Well does not reflect highest concentration encountered in first groundwater
Off-Site	OS-03	VOC-939	8240	Tetrachloroethene	1	ug/L	U	9/13/1989	Primary Sample	SSFL Legacy Data	AnalTech	1783155.6218	268324.0205	No	Well does not reflect highest concentration encountered in first groundwater
Off-Site	OS-03	VOC-939	8240	Toluene	1	ug/L	U	9/13/1989	Primary Sample	SSFL Legacy Data	AnalTech	1783155.6218	268324.0205	No	Well does not reflect highest concentration encountered in first groundwater
Off-Site	OS-03	VOC-939	8240	trans-1,2-Dichloroethene	1	ug/L	U	9/13/1989	Primary Sample	SSFL Legacy Data	AnalTech	1783155.6218	268324.0205	No	Well does not reflect highest concentration encountered in first groundwater
Off-Site	OS-03	VOC-939	8240	trans-1,3-Dichloropropene	1	ug/L	U	9/13/1989	Primary Sample	SSFL Legacy Data	AnalTech	1783155.6218	268324.0205	No	Well does not reflect highest concentration encountered in first groundwater
Off-Site	OS-03	VOC-939	8240	Trichloroethene	1	ug/L	U	9/13/1989	Primary Sample	SSFL Legacy Data	AnalTech	1783155.6218	268324.0205	No	Well does not reflect highest concentration encountered in first groundwater

RFI Site	Well ID	Sample ID	Analytical Method	Analyte	Result	Units	Qualifier Code	Collection Date	Sample Type	Sample Delivery Group	Analytical Laboratory	Easting	Northing	Included in Risk Assessment	Rationale for Risk Exclusion
Off-Site	OS-03	VOC-939	8240	Vinyl acetate	10	ug/L	U	9/13/1989	Primary Sample	SSFL Legacy Data	AnalTech	1783155.6218	268324.0205	No	Well does not reflect highest concentration encountered in first groundwater
Off-Site	OS-03	VOC-939	8240	Vinyl chloride	1	ug/L	U	9/13/1989	Primary Sample	SSFL Legacy Data	AnalTech	1783155.6218	268324.0205	No	Well does not reflect highest concentration encountered in first groundwater
Off-Site	OS-03	VOC-939	8240	Xylenes, Total	1	ug/L	U	9/13/1989	Primary Sample	SSFL Legacy Data	AnalTech	1783155.6218	268324.0205	No	Well does not reflect highest concentration encountered in first groundwater
Off-Site	OS-03	VOC-940	8240	1,1,1-Trichloroethane	1	ug/L	U	12/11/1990	Primary Sample	SSFL Legacy Data	AnalTech	1783155.6218	268324.0205	No	Well does not reflect highest concentration encountered in first groundwater
Off-Site	OS-03	VOC-940	8240	1,1,2,2-Tetrachloroethane	1	ug/L	U	12/11/1990	Primary Sample	SSFL Legacy Data	AnalTech	1783155.6218	268324.0205	No	Well does not reflect highest concentration encountered in first groundwater
Off-Site	OS-03	VOC-940	8240	1,1,2-Trichloroethane	1	ug/L	U	12/11/1990	Primary Sample	SSFL Legacy Data	AnalTech	1783155.6218	268324.0205	No	Well does not reflect highest concentration encountered in first groundwater
Off-Site	OS-03	VOC-940	8240	1,1-Dichloroethane	1	ug/L	U	12/11/1990	Primary Sample	SSFL Legacy Data	AnalTech	1783155.6218	268324.0205	No	Well does not reflect highest concentration encountered in first groundwater
Off-Site	OS-03	VOC-940	8240	1,1-Dichloroethene	1	ug/L	U	12/11/1990	Primary Sample	SSFL Legacy Data	AnalTech	1783155.6218	268324.0205	No	Well does not reflect highest concentration encountered in first groundwater
Off-Site	OS-03	VOC-940	8240	1,2-Dichloroethane	1	ug/L	U	12/11/1990	Primary Sample	SSFL Legacy Data	AnalTech	1783155.6218	268324.0205	No	Well does not reflect highest concentration encountered in first groundwater
Off-Site	OS-03	VOC-940	8240	1,2-Dichloropropane	1	ug/L	U	12/11/1990	Primary Sample	SSFL Legacy Data	AnalTech	1783155.6218	268324.0205	No	Well does not reflect highest concentration encountered in first groundwater
Off-Site	OS-03	VOC-940	8240	2-Hexanone	10	ug/L	U	12/11/1990	Primary Sample	SSFL Legacy Data	AnalTech	1783155.6218	268324.0205	No	Well does not reflect highest concentration encountered in first groundwater
Off-Site	OS-03	VOC-940	8240	Acetone	10	ug/L	U	12/11/1990	Primary Sample	SSFL Legacy Data	AnalTech	1783155.6218	268324.0205	No	Well does not reflect highest concentration encountered in first groundwater
Off-Site	OS-03	VOC-940	8240	Benzene	1	ug/L	U	12/11/1990	Primary Sample	SSFL Legacy Data	AnalTech	1783155.6218	268324.0205	No	Well does not reflect highest concentration encountered in first groundwater
Off-Site	OS-03	VOC-940	8240	Bromodichloromethane	1	ug/L	U	12/11/1990	Primary Sample	SSFL Legacy Data	AnalTech	1783155.6218	268324.0205	No	Well does not reflect highest concentration encountered in first groundwater
Off-Site	OS-03	VOC-940	8240	Bromoform	5	ug/L	U	12/11/1990	Primary Sample	SSFL Legacy Data	AnalTech	1783155.6218	268324.0205	No	Well does not reflect highest concentration encountered in first groundwater
Off-Site	OS-03	VOC-940	8240	Bromomethane	10	ug/L	U	12/11/1990	Primary Sample	SSFL Legacy Data	AnalTech	1783155.6218	268324.0205	No	Well does not reflect highest concentration encountered in first groundwater
Off-Site	OS-03	VOC-940	8240	Carbon Disulfide	1	ug/L	U	12/11/1990	Primary Sample	SSFL Legacy Data	AnalTech	1783155.6218	268324.0205	No	Well does not reflect highest concentration encountered in first groundwater
Off-Site	OS-03	VOC-940	8240	Carbon Tetrachloride	1	ug/L	U	12/11/1990	Primary Sample	SSFL Legacy Data	AnalTech	1783155.6218	268324.0205	No	Well does not reflect highest concentration encountered in first groundwater
Off-Site	OS-03	VOC-940	8240	Chlorobenzene	1	ug/L	U	12/11/1990	Primary Sample	SSFL Legacy Data	AnalTech	1783155.6218	268324.0205	No	Well does not reflect highest concentration encountered in first groundwater
Off-Site	OS-03	VOC-940	8240	Chloroethane	1	ug/L	U	12/11/1990	Primary Sample	SSFL Legacy Data	AnalTech	1783155.6218	268324.0205	No	Well does not reflect highest concentration encountered in first groundwater
Off-Site	OS-03	VOC-940	8240	Chloroform	1	ug/L	U	12/11/1990	Primary Sample	SSFL Legacy Data	AnalTech	1783155.6218	268324.0205	No	Well does not reflect highest concentration encountered in first groundwater
Off-Site	OS-03	VOC-940	8240	Chloromethane	10	ug/L	U	12/11/1990	Primary Sample	SSFL Legacy Data	AnalTech	1783155.6218	268324.0205	No	Well does not reflect highest concentration encountered in first groundwater
Off-Site	OS-03	VOC-940	8240	cis-1,2-Dichloroethene	1	ug/L	U	12/11/1990	Primary Sample	SSFL Legacy Data	AnalTech	1783155.6218	268324.0205	No	Well does not reflect highest concentration encountered in first groundwater
Off-Site	OS-03	VOC-940	8240	cis-1,3-Dichloropropene	1	ug/L	U	12/11/1990	Primary Sample	SSFL Legacy Data	AnalTech	1783155.6218	268324.0205	No	Well does not reflect highest concentration encountered in first groundwater
Off-Site	OS-03	VOC-940	8240	Dibromochloromethane	1	ug/L	U	12/11/1990	Primary Sample	SSFL Legacy Data	AnalTech	1783155.6218	268324.0205	No	Well does not reflect highest concentration encountered in first groundwater
Off-Site	OS-03	VOC-940	8240	Dichlorobenzenes	5	ug/L	U	12/11/1990	Primary Sample	SSFL Legacy Data	AnalTech	1783155.6218	268324.0205	No	Well does not reflect highest concentration encountered in first groundwater
Off-Site	OS-03	VOC-940	8240	Ethylbenzene	1	ug/L	U	12/11/1990	Primary Sample	SSFL Legacy Data	AnalTech	1783155.6218	268324.0205	No	Well does not reflect highest concentration encountered in first groundwater
Off-Site	OS-03	VOC-940	8240	Methyl ethyl ketone	10	ug/L	U	12/11/1990	Primary Sample	SSFL Legacy Data	AnalTech	1783155.6218	268324.0205	No	Well does not reflect highest concentration encountered in first groundwater
Off-Site	OS-03	VOC-940	8240	Methyl isobutyl ketone (MIBK)	10	ug/L	U	12/11/1990	Primary Sample	SSFL Legacy Data	AnalTech	1783155.6218	268324.0205	No	Well does not reflect highest concentration encountered in first groundwater
Off-Site	OS-03	VOC-940	8240	Methylene chloride	5	ug/L	U	12/11/1990	Primary Sample	SSFL Legacy Data	AnalTech	1783155.6218	268324.0205	No	Well does not reflect highest concentration encountered in first groundwater
Off-Site	OS-03	VOC-940	8240	Styrene	1	ug/L	U	12/11/1990	Primary Sample	SSFL Legacy Data	AnalTech	1783155.6218	268324.0205	No	Well does not reflect highest concentration encountered in first groundwater
Off-Site	OS-03	VOC-940	8240	Tetrachloroethene	1	ug/L	U	12/11/1990	Primary Sample	SSFL Legacy Data	AnalTech	1783155.6218	268324.0205	No	Well does not reflect highest concentration encountered in first groundwater
Off-Site	OS-03	VOC-940	8240	Toluene	1	ug/L	U	12/11/1990	Primary Sample	SSFL Legacy Data	AnalTech	1783155.6218	268324.0205	No	Well does not reflect highest concentration encountered in first groundwater
Off-Site	OS-03	VOC-940	8240	trans-1,2-Dichloroethene	1	ug/L	U	12/11/1990	Primary Sample	SSFL Legacy Data	AnalTech	1783155.6218	268324.0205	No	Well does not reflect highest concentration encountered in first groundwater
Off-Site	OS-03	VOC-940	8240	trans-1,3-Dichloropropene	1	ug/L	U	12/11/1990	Primary Sample	SSFL Legacy Data	AnalTech	1783155.6218	268324.0205	No	Well does not reflect highest concentration encountered in first groundwater
Off-Site	OS-03	VOC-940	8240	Trichloroethene	1	ug/L	U	12/11/1990	Primary Sample	SSFL Legacy Data	AnalTech	1783155.6218	268324.0205	No	Well does not reflect highest concentration encountered in first groundwater
Off-Site	OS-03	VOC-940	8240	Vinyl acetate	10	ug/L	U	12/11/1990	Primary Sample	SSFL Legacy Data	AnalTech	1783155.6218	268324.0205	No	Well does not reflect highest concentration encountered in first groundwater
Off-Site	OS-03	VOC-940	8240	Vinyl chloride	1	ug/L	U	12/11/1990	Primary Sample	SSFL Legacy Data	AnalTech	1783155.6218	268324.0205	No	Well does not reflect highest concentration encountered in first groundwater
Off-Site	OS-03	VOC-940	8240	Xylenes, Total	1	ug/L	U	12/11/1990	Primary Sample	SSFL Legacy Data	AnalTech	1783155.6218	268324.0205	No	Well does not reflect highest concentration encountered in first groundwater
Off-Site	OS-03	VOC-941	8240	1,1,1-Trichloroethane	1	ug/L	U	3/8/1991	Primary Sample	SSFL Legacy Data	AnalTech	1783155.6218	268324.0205	No	Well does not reflect highest concentration encountered in first groundwater
Off-Site	OS-03	VOC-941	8240	1,1,2,2-Tetrachloroethane	1	ug/L	U	3/8/1991	Primary Sample	SSFL Legacy Data	AnalTech	1783155.6218	268324.0205	No	Well does not reflect highest concentration encountered in first groundwater
Off-Site	OS-03	VOC-941	8240	1,1,2-Trichloroethane	1	ug/L	U	3/8/1991	Primary Sample	SSFL Legacy Data	AnalTech	1783155.6218	268324.0205	No	Well does not reflect highest concentration encountered in first groundwater
Off-Site	OS-03	VOC-941	8240	1,1-Dichloroethane	1	ug/L	U	3/8/1991	Primary Sample	SSFL Legacy Data	AnalTech	1783155.6218	268324.0205	No	Well does not reflect highest concentration encountered in first groundwater
Off-Site	OS-03	VOC-941	8240	1,1-Dichloroethene	1	ug/L	U	3/8/1991	Primary Sample	SSFL Legacy Data	AnalTech	1783155.6218	268324.0205	No	Well does not reflect highest concentration encountered in first groundwater
Off-Site	OS-03	VOC-941	8240	1,2-Dichlorobenzene	5	ug/L	U	3/8/1991	Primary Sample	SSFL Legacy Data	AnalTech	1783155.6218	268324.0205	No	Well does not reflect highest concentration encountered in first groundwater
Off-Site	OS-03	VOC-941	8240	1,2-Dichloroethane	1	ug/L	U	3/8/1991	Primary Sample	SSFL Legacy Data	AnalTech	1783155.6218	268324.0205	No	Well does not reflect highest concentration encountered in first groundwater
Off-Site	OS-03	VOC-941	8240	1,2-Dichloropropane	1	ug/L	U	3/8/1991	Primary Sample	SSFL Legacy Data	AnalTech	1783155.6218	268324.0205	No	Well does not reflect highest concentration encountered in first groundwater
Off-Site	OS-03	VOC-941	8240	1,3-Dichlorobenzene	5	ug/L	U	3/8/1991	Primary Sample	SSFL Legacy Data	AnalTech	1783155.6218	268324.0205	No	Well does not reflect highest concentration encountered in first groundwater
Off-Site	OS-03	VOC-941	8240	1,4-Dichlorobenzene	5	ug/L	U	3/8/1991	Primary Sample	SSFL Legacy Data	AnalTech	1783155.6218	268324.0205	No	Well does not reflect highest concentration encountered in first groundwater
Off-Site	OS-03	VOC-941	8240	2-Hexanone	10	ug/L	U	3/8/1991	Primary Sample	SSFL Legacy Data	AnalTech	1783155.6218	268324.0205	No	Well does not reflect highest concentration encountered in first groundwater
Off-Site	OS-03	VOC-941	8240	Acetone	20	ug/L	U	3/8/1991	Primary Sample	SSFL Legacy Data	AnalTech	1783155.6218	268324.0205	No	Well does not reflect highest concentration encountered in first groundwater
Off-Site	OS-03	VOC-941	8240	Benzene	1	ug/L	U	3/8/1991	Primary Sample	SSFL Legacy Data	AnalTech	1783155.6218	268324.0205	No	Well does not reflect highest concentration encountered in first groundwater
Off-Site	OS-03	VOC-941	8240	Bromodichloromethane	1	ug/L	U	3/8/1991	Primary Sample	SSFL Legacy Data	AnalTech	1783155.6218	268324.0205	No	Well does not reflect highest concentration encountered in first groundwater
Off-Site	OS-03	VOC-941	8240	Bromoform	5	ug/L	U	3/8/1991	Primary Sample	SSFL Legacy Data	AnalTech	1783155.6218	268324.0205	No	Well does not reflect highest concentration encountered in first groundwater
Off-Site	OS-03	VOC-941	8240	Bromomethane	10	ug/L	U	3/8/1991	Primary Sample	SSFL Legacy Data	AnalTech	1783155.6218	268324.0205	No	Well does not reflect highest concentration encountered in first groundwater
Off-Site	OS-03	VOC-941	8240	Carbon Disulfide	1	ug/L	U	3/8/1991	Primary Sample	SSFL Legacy Data	AnalTech	1783155.6218	268324.0205	No	Well does not reflect highest concentration encountered in first groundwater
Off-Site	OS-03	VOC-941	8240	Carbon Tetrachloride	1	ug/L	U	3/8/1991	Primary Sample	SSFL Legacy Data	AnalTech	1783155.6218	268324.0205	No	Well does not reflect highest concentration encountered in first groundwater
Off-Site	OS-03	VOC-941	8240	Chlorobenzene	1	ug/L	U	3/8/1991	Primary Sample	SSFL Legacy Data	AnalTech	1783155.6218	268324.0205	No	Well does not reflect highest concentration encountered in first groundwater
Off-Site	OS-03	VOC-941	8240	Chloroethane	1	ug/L	U	3/8/1991	Primary Sample	SSFL Legacy Data	AnalTech	1783155.6218	268324.0205	No	Well does not reflect highest concentration encountered in first groundwater
Off-Site	OS-03	VOC-941	8240	Chloroform	1	ug/L	U	3/8/1991	Primary Sample	SSFL Legacy Data	AnalTech	1783155.6218	268324.0205	No	Well does not reflect highest concentration encountered in first groundwater
Off-Site	OS-03	VOC-941	8240	Chloromethane	10	ug/L	U	3/8/1991	Primary Sample	SSFL Legacy Data	AnalTech	1783155.6218	268324.0205	No	Well does not reflect highest concentration encountered in first groundwater
Off-Site	OS-03	VOC-941	8240	cis-1,2-Dichloroethene	1	ug/L	U	3/8/1991	Primary Sample	SSFL Legacy Data	AnalTech	1783155.6218	268324.0205	No	Well does not reflect highest concentration encountered in first groundwater
Off-Site	OS-03	VOC-941	8240	cis-1,3-Dichloropropene	1	ug/L	U	3/8/1991	Primary Sample	SSFL Legacy Data	AnalTech	1783155.6218	268324.0205	No	Well does not reflect highest concentration encountered in first groundwater
Off-Site	OS-03	VOC-941	8240	Dibromochloromethane	1	ug/L	U	3/8/1991	Primary Sample	SSFL Legacy Data	AnalTech	1783155.6218	268324.0205	No	Well does not reflect highest concentration encountered in first groundwater
Off-Site	OS-03	VOC-941	8240	Ethylbenzene	1	ug/L	U	3/8/1991	Primary Sample	SSFL Legacy Data	AnalTech	1783155.6218	268324.0205	No	Well does not reflect highest concentration encountered in first groundwater
Off-Site	OS-03	VOC-941	8240	Methyl ethyl ketone	20	ug/L	U	3/8/1991	Primary Sample	SSFL Legacy Data	AnalTech	1783155.6218	268324.0205	No	Well does not reflect highest concentration encountered in first groundwater
Off-Site	OS-03	VOC-941	8240	Methyl isobutyl ketone (MIBK)	10	ug/L	U	3/8/1991	Primary Sample	SSFL Legacy Data	AnalTech	1783155.6218	268324.0205	No	Well does not reflect highest concentration encountered in first groundwater
Off-Site	OS-03	VOC-941	8240	Methylene chloride	5	ug/L	U	3/8/1991	Primary Sample	SSFL Legacy Data	AnalTech	1783155.6218	268324.0205	No	Well does not reflect highest concentration encountered in first groundwater
Off-Site	OS-03	VOC-941	8240	Styrene	1	ug/L	U	3/8/1991	Primary Sample	SSFL Legacy Data	AnalTech	1783155.6218	268324.0205	No	Well does not reflect highest concentration encountered in first groundwater
Off-Site	OS-03	VOC-941	8240	Tetrachloroethene	1	ug/L	U	3/8/1991	Primary Sample	SSFL Legacy Data	AnalTech	1783155.6218	268324.0205	No	Well does not reflect highest concentration encountered in first groundwater
Off-Site	OS-03	VOC-941	8240	Toluene	2	ug/L	U	3/8/1991	Primary Sample	SSFL Legacy Data	AnalTech	1783155.6218	268324.0205	No	Well does not reflect highest concentration encountered in first groundwater
Off-Site	OS-03	VOC-941	8240	trans-1,2-Dichloroethene	1	ug/L	U	3/8/1991	Primary Sample	SSFL Legacy Data	AnalTech	1783155.6218	268324.0205	No	Well does not reflect highest concentration encountered in first groundwater
Off-Site	OS-03	VOC-941	8240	trans-1,3-Dichloropropene	1	ug/L	U	3/8/1991	Primary Sample	SSFL Legacy Data	AnalTech	1783155.6218	268324.0205	No	Well does not reflect highest concentration encountered in first groundwater
Off-Site	OS-03	VOC-941	8240	Trichloroethene	1	ug/L	U	3/8/1991	Primary Sample	SSFL Legacy Data	AnalTech	1783155.6218	268324.0205	No	Well does not reflect highest concentration encountered in first groundwater
Off-Site	OS-03	VOC-941	8240	Vinyl acetate	10	ug/L	U	3/8/1991	Primary Sample	SSFL Legacy Data	AnalTech	1783155.6218	268324.0205	No	Well does not reflect highest concentration encountered in first groundwater
Off-Site	OS-03	VOC-941	8240	Vinyl chloride	1	ug/L	U	3/8/1991	Primary Sample	SSFL Legacy Data	AnalTech	1783155.6218	268324.0205	No	Well does not reflect highest concentration encountered in first groundwater
Off-Site	OS-03	VOC-941	8240	Xylenes, Total	1	ug/L	U	3/8/1991	Primary Sample	SSFL Legacy Data	AnalTech	1783155.6218	268324.0205	No	Well does not reflect highest concentration encountered in first groundwater
Off-Site	OS-03	VOC-942	8240	1,1,1-Trichloroethane	1	ug/L	U	6/9/1992	Primary Sample	SSFL Legacy Data	AnalTech	1783155.6218	268324.0205	No	Well does not reflect highest concentration encountered in first groundwater
Off-Site	OS-03	VOC-942	8240	1,1,2,2-Tetrachloroethane	1	ug/L	U	6/9/1992	Primary Sample	SSFL Legacy Data	AnalTech	1783155.6218	268324.0205	No	Well does not reflect highest concentration encountered in first groundwater
Off-Site	OS-03	VOC-942	8240	1,1,2-Trichloro-1,2,2-trifluoroethane	5	ug/L	U	6/9/1992	Primary Sample	SSFL Legacy Data	AnalTech	1783155.6218	268324.0205	No	Well does not reflect highest concentration encountered in first groundwater
Off-Site	OS-03	VOC-942	8240	1,1,2-Trichloroethane	1	ug/L	U	6/9/1992	Primary Sample	SSFL Legacy Data	AnalTech	1783155.6218	268324.0205	No	Well does not reflect highest concentration encountered in first groundwater
Off-Site	OS-03	VOC-942	8240	1,1-Dichloroethane	1	ug/L	U	6/9/1992	Primary Sample	SSFL Legacy Data	AnalTech	1783155.6218	268324.0205	No	Well does not reflect highest concentration encountered in first groundwater

RFI Site	Well ID	Sample ID	Analytical Method	Analyte	Result	Units	Qualifier Code	Collection Date	Sample Type	Sample Delivery Group	Analytical Laboratory	Easting	Northing	Included in Risk Assessment	Rationale for Risk Exclusion
Off-Site	OS-03	VOC-942	8240	1,1-Dichloroethene	1	ug/L	U	6/9/1992	Primary Sample	SSFL Legacy Data	AnalTech	1783155.6218	268324.0205	No	Well does not reflect highest concentration encountered in first groundwater
Off-Site	OS-03	VOC-942	8240	1,2-Dichlorobenzene	5	ug/L	U	6/9/1992	Primary Sample	SSFL Legacy Data	AnalTech	1783155.6218	268324.0205	No	Well does not reflect highest concentration encountered in first groundwater
Off-Site	OS-03	VOC-942	8240	1,2-Dichloroethane	1	ug/L	U	6/9/1992	Primary Sample	SSFL Legacy Data	AnalTech	1783155.6218	268324.0205	No	Well does not reflect highest concentration encountered in first groundwater
Off-Site	OS-03	VOC-942	8240	1,2-Dichloropropane	1	ug/L	U	6/9/1992	Primary Sample	SSFL Legacy Data	AnalTech	1783155.6218	268324.0205	No	Well does not reflect highest concentration encountered in first groundwater
Off-Site	OS-03	VOC-942	8240	1,3-Dichlorobenzene	5	ug/L	U	6/9/1992	Primary Sample	SSFL Legacy Data	AnalTech	1783155.6218	268324.0205	No	Well does not reflect highest concentration encountered in first groundwater
Off-Site	OS-03	VOC-942	8240	1,4-Dichlorobenzene	5	ug/L	U	6/9/1992	Primary Sample	SSFL Legacy Data	AnalTech	1783155.6218	268324.0205	No	Well does not reflect highest concentration encountered in first groundwater
Off-Site	OS-03	VOC-942	8240	2-Hexanone	10	ug/L	U	6/9/1992	Primary Sample	SSFL Legacy Data	AnalTech	1783155.6218	268324.0205	No	Well does not reflect highest concentration encountered in first groundwater
Off-Site	OS-03	VOC-942	8240	Acetone	10	ug/L	U	6/9/1992	Primary Sample	SSFL Legacy Data	AnalTech	1783155.6218	268324.0205	No	Well does not reflect highest concentration encountered in first groundwater
Off-Site	OS-03	VOC-942	8240	Benzene	1	ug/L	U	6/9/1992	Primary Sample	SSFL Legacy Data	AnalTech	1783155.6218	268324.0205	No	Well does not reflect highest concentration encountered in first groundwater
Off-Site	OS-03	VOC-942	8240	Bromodichloromethane	1	ug/L	U	6/9/1992	Primary Sample	SSFL Legacy Data	AnalTech	1783155.6218	268324.0205	No	Well does not reflect highest concentration encountered in first groundwater
Off-Site	OS-03	VOC-942	8240	Bromoform	5	ug/L	U	6/9/1992	Primary Sample	SSFL Legacy Data	AnalTech	1783155.6218	268324.0205	No	Well does not reflect highest concentration encountered in first groundwater
Off-Site	OS-03	VOC-942	8240	Bromomethane	10	ug/L	U	6/9/1992	Primary Sample	SSFL Legacy Data	AnalTech	1783155.6218	268324.0205	No	Well does not reflect highest concentration encountered in first groundwater
Off-Site	OS-03	VOC-942	8240	Carbon Disulfide	1	ug/L	U	6/9/1992	Primary Sample	SSFL Legacy Data	AnalTech	1783155.6218	268324.0205	No	Well does not reflect highest concentration encountered in first groundwater
Off-Site	OS-03	VOC-942	8240	Carbon Tetrachloride	1	ug/L	U	6/9/1992	Primary Sample	SSFL Legacy Data	AnalTech	1783155.6218	268324.0205	No	Well does not reflect highest concentration encountered in first groundwater
Off-Site	OS-03	VOC-942	8240	Chlorobenzene	1	ug/L	U	6/9/1992	Primary Sample	SSFL Legacy Data	AnalTech	1783155.6218	268324.0205	No	Well does not reflect highest concentration encountered in first groundwater
Off-Site	OS-03	VOC-942	8240	Chloroethane	5	ug/L	U	6/9/1992	Primary Sample	SSFL Legacy Data	AnalTech	1783155.6218	268324.0205	No	Well does not reflect highest concentration encountered in first groundwater
Off-Site	OS-03	VOC-942	8240	Chloroform	1	ug/L	U	6/9/1992	Primary Sample	SSFL Legacy Data	AnalTech	1783155.6218	268324.0205	No	Well does not reflect highest concentration encountered in first groundwater
Off-Site	OS-03	VOC-942	8240	Chloromethane	10	ug/L	U	6/9/1992	Primary Sample	SSFL Legacy Data	AnalTech	1783155.6218	268324.0205	No	Well does not reflect highest concentration encountered in first groundwater
Off-Site	OS-03	VOC-942	8240	cis-1,2-Dichloroethene	1	ug/L	U	6/9/1992	Primary Sample	SSFL Legacy Data	AnalTech	1783155.6218	268324.0205	No	Well does not reflect highest concentration encountered in first groundwater
Off-Site	OS-03	VOC-942	8240	cis-1,3-Dichloropropene	1	ug/L	U	6/9/1992	Primary Sample	SSFL Legacy Data	AnalTech	1783155.6218	268324.0205	No	Well does not reflect highest concentration encountered in first groundwater
Off-Site	OS-03	VOC-942	8240	Dibromochloromethane	1	ug/L	U	6/9/1992	Primary Sample	SSFL Legacy Data	AnalTech	1783155.6218	268324.0205	No	Well does not reflect highest concentration encountered in first groundwater
Off-Site	OS-03	VOC-942	8240	Ethylbenzene	1	ug/L	U	6/9/1992	Primary Sample	SSFL Legacy Data	AnalTech	1783155.6218	268324.0205	No	Well does not reflect highest concentration encountered in first groundwater
Off-Site	OS-03	VOC-942	8240	Methyl ethyl ketone	10	ug/L	U	6/9/1992	Primary Sample	SSFL Legacy Data	AnalTech	1783155.6218	268324.0205	No	Well does not reflect highest concentration encountered in first groundwater
Off-Site	OS-03	VOC-942	8240	Methyl isobutyl ketone (MIBK)	10	ug/L	U	6/9/1992	Primary Sample	SSFL Legacy Data	AnalTech	1783155.6218	268324.0205	No	Well does not reflect highest concentration encountered in first groundwater
Off-Site	OS-03	VOC-942	8240	Methylene chloride	5	ug/L	U	6/9/1992	Primary Sample	SSFL Legacy Data	AnalTech	1783155.6218	268324.0205	No	Well does not reflect highest concentration encountered in first groundwater
Off-Site	OS-03	VOC-942	8240	Styrene	1	ug/L	U	6/9/1992	Primary Sample	SSFL Legacy Data	AnalTech	1783155.6218	268324.0205	No	Well does not reflect highest concentration encountered in first groundwater
Off-Site	OS-03	VOC-942	8240	Tetrachloroethene	1	ug/L	U	6/9/1992	Primary Sample	SSFL Legacy Data	AnalTech	1783155.6218	268324.0205	No	Well does not reflect highest concentration encountered in first groundwater
Off-Site	OS-03	VOC-942	8240	Toluene	2	ug/L	U	6/9/1992	Primary Sample	SSFL Legacy Data	AnalTech	1783155.6218	268324.0205	No	Well does not reflect highest concentration encountered in first groundwater
Off-Site	OS-03	VOC-942	8240	trans-1,2-Dichloroethene	1	ug/L	U	6/9/1992	Primary Sample	SSFL Legacy Data	AnalTech	1783155.6218	268324.0205	No	Well does not reflect highest concentration encountered in first groundwater
Off-Site	OS-03	VOC-942	8240	trans-1,3-Dichloropropene	1	ug/L	U	6/9/1992	Primary Sample	SSFL Legacy Data	AnalTech	1783155.6218	268324.0205	No	Well does not reflect highest concentration encountered in first groundwater
Off-Site	OS-03	VOC-942	8240	Trichloroethene	1	ug/L	U	6/9/1992	Primary Sample	SSFL Legacy Data	AnalTech	1783155.6218	268324.0205	No	Well does not reflect highest concentration encountered in first groundwater
Off-Site	OS-03	VOC-942	8240	Vinyl chloride	5	ug/L	U	6/9/1992	Primary Sample	SSFL Legacy Data	AnalTech	1783155.6218	268324.0205	No	Well does not reflect highest concentration encountered in first groundwater
Off-Site	OS-03	VOC-942	8240	Xylenes, Total	1	ug/L	U	6/9/1992	Primary Sample	SSFL Legacy Data	AnalTech	1783155.6218	268324.0205	No	Well does not reflect highest concentration encountered in first groundwater
Off-Site	OS-03	VOC-943	8240	1,1,1-Trichloroethane	1	ug/L	U	6/22/1993	Primary Sample	SSFL Legacy Data	BCA-Glen	1783155.6218	268324.0205	No	Well does not reflect highest concentration encountered in first groundwater
Off-Site	OS-03	VOC-943	8240	1,1,2,2-Tetrachloroethane	1	ug/L	U	6/22/1993	Primary Sample	SSFL Legacy Data	BCA-Glen	1783155.6218	268324.0205	No	Well does not reflect highest concentration encountered in first groundwater
Off-Site	OS-03	VOC-943	8240	1,1,2-Trichloroethane	1	ug/L	U	6/22/1993	Primary Sample	SSFL Legacy Data	BCA-Glen	1783155.6218	268324.0205	No	Well does not reflect highest concentration encountered in first groundwater
Off-Site	OS-03	VOC-943	8240	1,1-Dichloroethane	1	ug/L	U	6/22/1993	Primary Sample	SSFL Legacy Data	BCA-Glen	1783155.6218	268324.0205	No	Well does not reflect highest concentration encountered in first groundwater
Off-Site	OS-03	VOC-943	8240	1,1-Dichloroethene	1	ug/L	U	6/22/1993	Primary Sample	SSFL Legacy Data	BCA-Glen	1783155.6218	268324.0205	No	Well does not reflect highest concentration encountered in first groundwater
Off-Site	OS-03	VOC-943	8240	1,2-Dichlorobenzene	1	ug/L	U	6/22/1993	Primary Sample	SSFL Legacy Data	BCA-Glen	1783155.6218	268324.0205	No	Well does not reflect highest concentration encountered in first groundwater
Off-Site	OS-03	VOC-943	8240	1,2-Dichloropropane	1	ug/L	U	6/22/1993	Primary Sample	SSFL Legacy Data	BCA-Glen	1783155.6218	268324.0205	No	Well does not reflect highest concentration encountered in first groundwater
Off-Site	OS-03	VOC-943	8240	1,3-Dichlorobenzene	1	ug/L	U	6/22/1993	Primary Sample	SSFL Legacy Data	BCA-Glen	1783155.6218	268324.0205	No	Well does not reflect highest concentration encountered in first groundwater
Off-Site	OS-03	VOC-943	8240	1,4-Dichlorobenzene	1	ug/L	U	6/22/1993	Primary Sample	SSFL Legacy Data	BCA-Glen	1783155.6218	268324.0205	No	Well does not reflect highest concentration encountered in first groundwater
Off-Site	OS-03	VOC-943	8240	2-Chloroethylvinyl ether	1	ug/L	U	6/22/1993	Primary Sample	SSFL Legacy Data	BCA-Glen	1783155.6218	268324.0205	No	Well does not reflect highest concentration encountered in first groundwater
Off-Site	OS-03	VOC-943	8240	2-Hexanone	5	ug/L	U	6/22/1993	Primary Sample	SSFL Legacy Data	BCA-Glen	1783155.6218	268324.0205	No	Well does not reflect highest concentration encountered in first groundwater
Off-Site	OS-03	VOC-943	8240	Acetone	20	ug/L	U	6/22/1993	Primary Sample	SSFL Legacy Data	BCA-Glen	1783155.6218	268324.0205	No	Well does not reflect highest concentration encountered in first groundwater
Off-Site	OS-03	VOC-943	8240	Acrolein	50	ug/L	U	6/22/1993	Primary Sample	SSFL Legacy Data	BCA-Glen	1783155.6218	268324.0205	No	Well does not reflect highest concentration encountered in first groundwater
Off-Site	OS-03	VOC-943	8240	Acrylonitrile	50	ug/L	U	6/22/1993	Primary Sample	SSFL Legacy Data	BCA-Glen	1783155.6218	268324.0205	No	Well does not reflect highest concentration encountered in first groundwater
Off-Site	OS-03	VOC-943	8240	Benzene	1	ug/L	U	6/22/1993	Primary Sample	SSFL Legacy Data	BCA-Glen	1783155.6218	268324.0205	No	Well does not reflect highest concentration encountered in first groundwater
Off-Site	OS-03	VOC-943	8240	Bromodichloromethane	1	ug/L	U	6/22/1993	Primary Sample	SSFL Legacy Data	BCA-Glen	1783155.6218	268324.0205	No	Well does not reflect highest concentration encountered in first groundwater
Off-Site	OS-03	VOC-943	8240	Bromoform	1	ug/L	U	6/22/1993	Primary Sample	SSFL Legacy Data	BCA-Glen	1783155.6218	268324.0205	No	Well does not reflect highest concentration encountered in first groundwater
Off-Site	OS-03	VOC-943	8240	Bromomethane	1	ug/L	U	6/22/1993	Primary Sample	SSFL Legacy Data	BCA-Glen	1783155.6218	268324.0205	No	Well does not reflect highest concentration encountered in first groundwater
Off-Site	OS-03	VOC-943	8240	Carbon Disulfide	2	ug/L	U	6/22/1993	Primary Sample	SSFL Legacy Data	BCA-Glen	1783155.6218	268324.0205	No	Well does not reflect highest concentration encountered in first groundwater
Off-Site	OS-03	VOC-943	8240	Carbon Tetrachloride	1	ug/L	U	6/22/1993	Primary Sample	SSFL Legacy Data	BCA-Glen	1783155.6218	268324.0205	No	Well does not reflect highest concentration encountered in first groundwater
Off-Site	OS-03	VOC-943	8240	Chlorobenzene	1	ug/L	U	6/22/1993	Primary Sample	SSFL Legacy Data	BCA-Glen	1783155.6218	268324.0205	No	Well does not reflect highest concentration encountered in first groundwater
Off-Site	OS-03	VOC-943	8240	Chloroethane	1	ug/L	U	6/22/1993	Primary Sample	SSFL Legacy Data	BCA-Glen	1783155.6218	268324.0205	No	Well does not reflect highest concentration encountered in first groundwater
Off-Site	OS-03	VOC-943	8240	Chloroform	1	ug/L	U	6/22/1993	Primary Sample	SSFL Legacy Data	BCA-Glen	1783155.6218	268324.0205	No	Well does not reflect highest concentration encountered in first groundwater
Off-Site	OS-03	VOC-943	8240	Chloromethane	1	ug/L	U	6/22/1993	Primary Sample	SSFL Legacy Data	BCA-Glen	1783155.6218	268324.0205	No	Well does not reflect highest concentration encountered in first groundwater
Off-Site	OS-03	VOC-943	8240	cis-1,2-Dichloroethene	1	ug/L	U	6/22/1993	Primary Sample	SSFL Legacy Data	BCA-Glen	1783155.6218	268324.0205	No	Well does not reflect highest concentration encountered in first groundwater
Off-Site	OS-03	VOC-943	8240	cis-1,3-Dichloropropene	1	ug/L	U	6/22/1993	Primary Sample	SSFL Legacy Data	BCA-Glen	1783155.6218	268324.0205	No	Well does not reflect highest concentration encountered in first groundwater
Off-Site	OS-03	VOC-943	8240	Dibromochloromethane	1	ug/L	U	6/22/1993	Primary Sample	SSFL Legacy Data	BCA-Glen	1783155.6218	268324.0205	No	Well does not reflect highest concentration encountered in first groundwater
Off-Site	OS-03	VOC-943	8240	Ethylbenzene	1	ug/L	U	6/22/1993	Primary Sample	SSFL Legacy Data	BCA-Glen	1783155.6218	268324.0205	No	Well does not reflect highest concentration encountered in first groundwater
Off-Site	OS-03	VOC-943	8240	Methyl ethyl ketone	5	ug/L	U	6/22/1993	Primary Sample	SSFL Legacy Data	BCA-Glen	1783155.6218	268324.0205	No	Well does not reflect highest concentration encountered in first groundwater
Off-Site	OS-03	VOC-943	8240	Methyl isobutyl ketone (MIBK)	5	ug/L	U	6/22/1993	Primary Sample	SSFL Legacy Data	BCA-Glen	1783155.6218	268324.0205	No	Well does not reflect highest concentration encountered in first groundwater
Off-Site	OS-03	VOC-943	8240	Methylene chloride	1	ug/L	U	6/22/1993	Primary Sample	SSFL Legacy Data	BCA-Glen	1783155.6218	268324.0205	No	Well does not reflect highest concentration encountered in first groundwater
Off-Site	OS-03	VOC-943	8240	Styrene	1	ug/L	U	6/22/1993	Primary Sample	SSFL Legacy Data	BCA-Glen	1783155.6218	268324.0205	No	Well does not reflect highest concentration encountered in first groundwater
Off-Site	OS-03	VOC-943	8240	Tetrachloroethene	1	ug/L	U	6/22/1993	Primary Sample	SSFL Legacy Data	BCA-Glen	1783155.6218	268324.0205	No	Well does not reflect highest concentration encountered in first groundwater
Off-Site	OS-03	VOC-943	8240	Toluene	1	ug/L	U	6/22/1993	Primary Sample	SSFL Legacy Data	BCA-Glen	1783155.6218	268324.0205	No	Well does not reflect highest concentration encountered in first groundwater
Off-Site	OS-03	VOC-943	8240	trans-1,2-Dichloroethene	1	ug/L	U	6/22/1993	Primary Sample	SSFL Legacy Data	BCA-Glen	1783155.6218	268324.0205	No	Well does not reflect highest concentration encountered in first groundwater
Off-Site	OS-03	VOC-943	8240	trans-1,3-Dichloropropene	1	ug/L	U	6/22/1993	Primary Sample	SSFL Legacy Data	BCA-Glen	1783155.6218	268324.0205	No	Well does not reflect highest concentration encountered in first groundwater
Off-Site	OS-03	VOC-943	8240	Trichloroethene	1	ug/L	U	6/22/1993	Primary Sample	SSFL Legacy Data	BCA-Glen	1783155.6218	268324.0205	No	Well does not reflect highest concentration encountered in first groundwater
Off-Site	OS-03	VOC-943	8240	Trichlorofluoromethane	1	ug/L	U	6/22/1993	Primary Sample	SSFL Legacy Data	BCA-Glen	1783155.6218	268324.0205	No	Well does not reflect highest concentration encountered in first groundwater
Off-Site	OS-03	VOC-943	8240	Vinyl acetate	10	ug/L	U	6/22/1993	Primary Sample	SSFL Legacy Data	BCA-Glen	1783155.6218	268324.0205	No	Well does not reflect highest concentration encountered in first groundwater
Off-Site	OS-03	VOC-943	8240	Vinyl chloride	1	ug/L	U	6/22/1993	Primary Sample	SSFL Legacy Data	BCA-Glen	1783155.6218	268324.0205	No	Well does not reflect highest concentration encountered in first groundwater
Off-Site	OS-03	VOC-943	8240	Xylenes, Total	3	ug/L	U	6/22/1993	Primary Sample	SSFL Legacy Data	BCA-Glen	1783155.6218	268324.0205	No	Well does not reflect highest concentration encountered in first groundwater
Off-Site	OS-03	VOC-944	8240	1,1,1-Trichloroethane	1	ug/L	U	8/23/1993	Primary Sample	SSFL Legacy Data	BCA-Glen	1783155.6218	268324.0205	No	Well does not reflect highest concentration encountered in first groundwater
Off-Site	OS-03	VOC-944	8240	1,1,2,2-Tetrachloroethane	1	ug/L	U	8/23/1993	Primary Sample	SSFL Legacy Data	BCA-Glen	1783155.6218	268324.0205	No	Well does not reflect highest concentration encountered in first groundwater
Off-Site	OS-03	VOC-944	8240	1,1,2-Trichloroethane	1	ug/L	U	8/23/1993	Primary Sample	SSFL Legacy Data	BCA-Glen	1783155.6218	268324.0205	No	Well does not reflect highest concentration encountered in first groundwater
Off-Site	OS-03	VOC-944	8240	1,1-Dichloroethane	1	ug/L	U	8/23/1993	Primary Sample	SSFL Legacy Data	BCA-Glen	1783155.6218	268324.0205	No	Well does not reflect highest concentration encountered in first groundwater
Off-Site	OS-03	VOC-944	8240	1,1-Dichloroethene	1	ug/L	U	8/23/1993	Primary Sample	SSFL Legacy Data	BCA-Glen	1783155.6218	268324.0205	No	Well does not reflect highest concentration encountered in first groundwater
Off-Site	OS-03	VOC-944	8240	1,2-Dichlorobenzene	1	ug/L	U	8/23/1993	Primary Sample	SSFL Legacy Data	BCA-Glen	1783155.6218	268324.0205	No	Well does not reflect highest concentration encountered in first groundwater
Off-Site	OS-03	VOC-944	8240	1,2-Dichloroethane	1	ug/L	U	8/23/1993	Primary Sample	SSFL Legacy Data	BCA-Glen	1783155.6218	268324.0205	No	Well does not reflect highest concentration encountered in first groundwater

RFI Site	Well ID	Sample ID	Analytical Method	Analyte	Result	Units	Qualifier Code	Collection Date	Sample Type	Sample Delivery Group	Analytical Laboratory	Easting	Northing	Included in Risk Assessment	Rationale for Risk Exclusion
Off-Site	OS-03	VOC-944	8240	1,2-Dichloropropane	1	ug/L	U	8/23/1993	Primary Sample	SSFL Legacy Data	BCA-Glen	1783155.6218	268324.0205	No	Well does not reflect highest concentration encountered in first groundwater
Off-Site	OS-03	VOC-944	8240	1,3-Dichlorobenzene	1	ug/L	U	8/23/1993	Primary Sample	SSFL Legacy Data	BCA-Glen	1783155.6218	268324.0205	No	Well does not reflect highest concentration encountered in first groundwater
Off-Site	OS-03	VOC-944	8240	1,4-Dichlorobenzene	1	ug/L	U	8/23/1993	Primary Sample	SSFL Legacy Data	BCA-Glen	1783155.6218	268324.0205	No	Well does not reflect highest concentration encountered in first groundwater
Off-Site	OS-03	VOC-944	8240	2-Chloroethylvinyl ether	1	ug/L	U	8/23/1993	Primary Sample	SSFL Legacy Data	BCA-Glen	1783155.6218	268324.0205	No	Well does not reflect highest concentration encountered in first groundwater
Off-Site	OS-03	VOC-944	8240	2-Hexanone	5	ug/L	U	8/23/1993	Primary Sample	SSFL Legacy Data	BCA-Glen	1783155.6218	268324.0205	No	Well does not reflect highest concentration encountered in first groundwater
Off-Site	OS-03	VOC-944	8240	Acetone	20	ug/L	U	8/23/1993	Primary Sample	SSFL Legacy Data	BCA-Glen	1783155.6218	268324.0205	No	Well does not reflect highest concentration encountered in first groundwater
Off-Site	OS-03	VOC-944	8240	Acrolein	50	ug/L	U	8/23/1993	Primary Sample	SSFL Legacy Data	BCA-Glen	1783155.6218	268324.0205	No	Well does not reflect highest concentration encountered in first groundwater
Off-Site	OS-03	VOC-944	8240	Acrylonitrile	50	ug/L	U	8/23/1993	Primary Sample	SSFL Legacy Data	BCA-Glen	1783155.6218	268324.0205	No	Well does not reflect highest concentration encountered in first groundwater
Off-Site	OS-03	VOC-944	8240	Benzene	1	ug/L	U	8/23/1993	Primary Sample	SSFL Legacy Data	BCA-Glen	1783155.6218	268324.0205	No	Well does not reflect highest concentration encountered in first groundwater
Off-Site	OS-03	VOC-944	8240	Bromodichloromethane	1	ug/L	U	8/23/1993	Primary Sample	SSFL Legacy Data	BCA-Glen	1783155.6218	268324.0205	No	Well does not reflect highest concentration encountered in first groundwater
Off-Site	OS-03	VOC-944	8240	Bromoform	1	ug/L	U	8/23/1993	Primary Sample	SSFL Legacy Data	BCA-Glen	1783155.6218	268324.0205	No	Well does not reflect highest concentration encountered in first groundwater
Off-Site	OS-03	VOC-944	8240	Bromomethane	1	ug/L	U	8/23/1993	Primary Sample	SSFL Legacy Data	BCA-Glen	1783155.6218	268324.0205	No	Well does not reflect highest concentration encountered in first groundwater
Off-Site	OS-03	VOC-944	8240	Carbon Disulfide	2	ug/L	U	8/23/1993	Primary Sample	SSFL Legacy Data	BCA-Glen	1783155.6218	268324.0205	No	Well does not reflect highest concentration encountered in first groundwater
Off-Site	OS-03	VOC-944	8240	Carbon Tetrachloride	1	ug/L	U	8/23/1993	Primary Sample	SSFL Legacy Data	BCA-Glen	1783155.6218	268324.0205	No	Well does not reflect highest concentration encountered in first groundwater
Off-Site	OS-03	VOC-944	8240	Chlorobenzene	1	ug/L	U	8/23/1993	Primary Sample	SSFL Legacy Data	BCA-Glen	1783155.6218	268324.0205	No	Well does not reflect highest concentration encountered in first groundwater
Off-Site	OS-03	VOC-944	8240	Chloroethane	1	ug/L	U	8/23/1993	Primary Sample	SSFL Legacy Data	BCA-Glen	1783155.6218	268324.0205	No	Well does not reflect highest concentration encountered in first groundwater
Off-Site	OS-03	VOC-944	8240	Chloroform	1	ug/L	U	8/23/1993	Primary Sample	SSFL Legacy Data	BCA-Glen	1783155.6218	268324.0205	No	Well does not reflect highest concentration encountered in first groundwater
Off-Site	OS-03	VOC-944	8240	Chloromethane	1	ug/L	U	8/23/1993	Primary Sample	SSFL Legacy Data	BCA-Glen	1783155.6218	268324.0205	No	Well does not reflect highest concentration encountered in first groundwater
Off-Site	OS-03	VOC-944	8240	cis-1,2-Dichloroethene	1	ug/L	U	8/23/1993	Primary Sample	SSFL Legacy Data	BCA-Glen	1783155.6218	268324.0205	No	Well does not reflect highest concentration encountered in first groundwater
Off-Site	OS-03	VOC-944	8240	cis-1,3-Dichloropropene	1	ug/L	U	8/23/1993	Primary Sample	SSFL Legacy Data	BCA-Glen	1783155.6218	268324.0205	No	Well does not reflect highest concentration encountered in first groundwater
Off-Site	OS-03	VOC-944	8240	Dibromochloromethane	1	ug/L	U	8/23/1993	Primary Sample	SSFL Legacy Data	BCA-Glen	1783155.6218	268324.0205	No	Well does not reflect highest concentration encountered in first groundwater
Off-Site	OS-03	VOC-944	8240	Ethylbenzene	1	ug/L	U	8/23/1993	Primary Sample	SSFL Legacy Data	BCA-Glen	1783155.6218	268324.0205	No	Well does not reflect highest concentration encountered in first groundwater
Off-Site	OS-03	VOC-944	8240	Methyl ethyl ketone	5	ug/L	U	8/23/1993	Primary Sample	SSFL Legacy Data	BCA-Glen	1783155.6218	268324.0205	No	Well does not reflect highest concentration encountered in first groundwater
Off-Site	OS-03	VOC-944	8240	Methyl isobutyl ketone (MIBK)	5	ug/L	U	8/23/1993	Primary Sample	SSFL Legacy Data	BCA-Glen	1783155.6218	268324.0205	No	Well does not reflect highest concentration encountered in first groundwater
Off-Site	OS-03	VOC-944	8240	Methylene chloride	1.1	ug/L		8/23/1993	Primary Sample	SSFL Legacy Data	BCA-Glen	1783155.6218	268324.0205	No	Well does not reflect highest concentration encountered in first groundwater
Off-Site	OS-03	VOC-944	8240	Styrene	1	ug/L	U	8/23/1993	Primary Sample	SSFL Legacy Data	BCA-Glen	1783155.6218	268324.0205	No	Well does not reflect highest concentration encountered in first groundwater
Off-Site	OS-03	VOC-944	8240	Tetrachloroethene	1	ug/L	U	8/23/1993	Primary Sample	SSFL Legacy Data	BCA-Glen	1783155.6218	268324.0205	No	Well does not reflect highest concentration encountered in first groundwater
Off-Site	OS-03	VOC-944	8240	Toluene	1	ug/L	U	8/23/1993	Primary Sample	SSFL Legacy Data	BCA-Glen	1783155.6218	268324.0205	No	Well does not reflect highest concentration encountered in first groundwater
Off-Site	OS-03	VOC-944	8240	trans-1,2-Dichloroethene	1	ug/L	U	8/23/1993	Primary Sample	SSFL Legacy Data	BCA-Glen	1783155.6218	268324.0205	No	Well does not reflect highest concentration encountered in first groundwater
Off-Site	OS-03	VOC-944	8240	trans-1,3-Dichloropropene	1	ug/L	U	8/23/1993	Primary Sample	SSFL Legacy Data	BCA-Glen	1783155.6218	268324.0205	No	Well does not reflect highest concentration encountered in first groundwater
Off-Site	OS-03	VOC-944	8240	Trichloroethene	1	ug/L	U	8/23/1993	Primary Sample	SSFL Legacy Data	BCA-Glen	1783155.6218	268324.0205	No	Well does not reflect highest concentration encountered in first groundwater
Off-Site	OS-03	VOC-944	8240	Trichlorofluoromethane	1	ug/L	U	8/23/1993	Primary Sample	SSFL Legacy Data	BCA-Glen	1783155.6218	268324.0205	No	Well does not reflect highest concentration encountered in first groundwater
Off-Site	OS-03	VOC-944	8240	Vinyl acetate	10	ug/L	U	8/23/1993	Primary Sample	SSFL Legacy Data	BCA-Glen	1783155.6218	268324.0205	No	Well does not reflect highest concentration encountered in first groundwater
Off-Site	OS-03	VOC-944	8240	Vinyl chloride	1	ug/L	U	8/23/1993	Primary Sample	SSFL Legacy Data	BCA-Glen	1783155.6218	268324.0205	No	Well does not reflect highest concentration encountered in first groundwater
Off-Site	OS-03	VOC-944	8240	Xylenes, Total	3	ug/L	U	8/23/1993	Primary Sample	SSFL Legacy Data	BCA-Glen	1783155.6218	268324.0205	No	Well does not reflect highest concentration encountered in first groundwater
Off-Site	OS-03	VOC-945	8240	1,1,1-Trichloroethane	1	ug/L	U	8/23/1993	Split Sample	SSFL Legacy Data	SSFL	1783155.6218	268324.0205	No	Well does not reflect highest concentration encountered in first groundwater
Off-Site	OS-03	VOC-945	8240	1,1,2,2-Tetrachloroethane	1	ug/L	U	8/23/1993	Split Sample	SSFL Legacy Data	SSFL	1783155.6218	268324.0205	No	Well does not reflect highest concentration encountered in first groundwater
Off-Site	OS-03	VOC-945	8240	1,1,2-Trichloroethane	1	ug/L	U	8/23/1993	Split Sample	SSFL Legacy Data	SSFL	1783155.6218	268324.0205	No	Well does not reflect highest concentration encountered in first groundwater
Off-Site	OS-03	VOC-945	8240	1,1-Dichloroethane	1	ug/L	U	8/23/1993	Split Sample	SSFL Legacy Data	SSFL	1783155.6218	268324.0205	No	Well does not reflect highest concentration encountered in first groundwater
Off-Site	OS-03	VOC-945	8240	1,1-Dichloroethene	1	ug/L	U	8/23/1993	Split Sample	SSFL Legacy Data	SSFL	1783155.6218	268324.0205	No	Well does not reflect highest concentration encountered in first groundwater
Off-Site	OS-03	VOC-945	8240	1,2-Dichlorobenzene	1	ug/L	U	8/23/1993	Split Sample	SSFL Legacy Data	SSFL	1783155.6218	268324.0205	No	Well does not reflect highest concentration encountered in first groundwater
Off-Site	OS-03	VOC-945	8240	1,2-Dichloroethane	1	ug/L	U	8/23/1993	Split Sample	SSFL Legacy Data	SSFL	1783155.6218	268324.0205	No	Well does not reflect highest concentration encountered in first groundwater
Off-Site	OS-03	VOC-945	8240	1,2-Dichloropropane	1	ug/L	U	8/23/1993	Split Sample	SSFL Legacy Data	SSFL	1783155.6218	268324.0205	No	Well does not reflect highest concentration encountered in first groundwater
Off-Site	OS-03	VOC-945	8240	1,3-Dichlorobenzene	1	ug/L	U	8/23/1993	Split Sample	SSFL Legacy Data	SSFL	1783155.6218	268324.0205	No	Well does not reflect highest concentration encountered in first groundwater
Off-Site	OS-03	VOC-945	8240	1,4-Dichlorobenzene	1	ug/L	U	8/23/1993	Split Sample	SSFL Legacy Data	SSFL	1783155.6218	268324.0205	No	Well does not reflect highest concentration encountered in first groundwater
Off-Site	OS-03	VOC-945	8240	2-Hexanone	5	ug/L	U	8/23/1993	Split Sample	SSFL Legacy Data	SSFL	1783155.6218	268324.0205	No	Well does not reflect highest concentration encountered in first groundwater
Off-Site	OS-03	VOC-945	8240	Acetone	20	ug/L	U	8/23/1993	Split Sample	SSFL Legacy Data	SSFL	1783155.6218	268324.0205	No	Well does not reflect highest concentration encountered in first groundwater
Off-Site	OS-03	VOC-945	8240	Benzene	1	ug/L	U	8/23/1993	Split Sample	SSFL Legacy Data	SSFL	1783155.6218	268324.0205	No	Well does not reflect highest concentration encountered in first groundwater
Off-Site	OS-03	VOC-945	8240	Bromodichloromethane	1	ug/L	U	8/23/1993	Split Sample	SSFL Legacy Data	SSFL	1783155.6218	268324.0205	No	Well does not reflect highest concentration encountered in first groundwater
Off-Site	OS-03	VOC-945	8240	Bromoform	1	ug/L	U	8/23/1993	Split Sample	SSFL Legacy Data	SSFL	1783155.6218	268324.0205	No	Well does not reflect highest concentration encountered in first groundwater
Off-Site	OS-03	VOC-945	8240	Bromomethane	2	ug/L	U	8/23/1993	Split Sample	SSFL Legacy Data	SSFL	1783155.6218	268324.0205	No	Well does not reflect highest concentration encountered in first groundwater
Off-Site	OS-03	VOC-945	8240	Carbon Disulfide	2	ug/L	U	8/23/1993	Split Sample	SSFL Legacy Data	SSFL	1783155.6218	268324.0205	No	Well does not reflect highest concentration encountered in first groundwater
Off-Site	OS-03	VOC-945	8240	Carbon Tetrachloride	1	ug/L	U	8/23/1993	Split Sample	SSFL Legacy Data	SSFL	1783155.6218	268324.0205	No	Well does not reflect highest concentration encountered in first groundwater
Off-Site	OS-03	VOC-945	8240	Chlorobenzene	1	ug/L	U	8/23/1993	Split Sample	SSFL Legacy Data	SSFL	1783155.6218	268324.0205	No	Well does not reflect highest concentration encountered in first groundwater
Off-Site	OS-03	VOC-945	8240	Chloroethane	2	ug/L	U	8/23/1993	Split Sample	SSFL Legacy Data	SSFL	1783155.6218	268324.0205	No	Well does not reflect highest concentration encountered in first groundwater
Off-Site	OS-03	VOC-945	8240	Chloroform	1	ug/L	U	8/23/1993	Split Sample	SSFL Legacy Data	SSFL	1783155.6218	268324.0205	No	Well does not reflect highest concentration encountered in first groundwater
Off-Site	OS-03	VOC-945	8240	Chloromethane	2	ug/L	U	8/23/1993	Split Sample	SSFL Legacy Data	SSFL	1783155.6218	268324.0205	No	Well does not reflect highest concentration encountered in first groundwater
Off-Site	OS-03	VOC-945	8240	cis-1,2-Dichloroethene	1	ug/L	U	8/23/1993	Split Sample	SSFL Legacy Data	SSFL	1783155.6218	268324.0205	No	Well does not reflect highest concentration encountered in first groundwater
Off-Site	OS-03	VOC-945	8240	cis-1,3-Dichloropropene	1	ug/L	U	8/23/1993	Split Sample	SSFL Legacy Data	SSFL	1783155.6218	268324.0205	No	Well does not reflect highest concentration encountered in first groundwater
Off-Site	OS-03	VOC-945	8240	Dibromochloromethane	1	ug/L	U	8/23/1993	Split Sample	SSFL Legacy Data	SSFL	1783155.6218	268324.0205	No	Well does not reflect highest concentration encountered in first groundwater
Off-Site	OS-03	VOC-945	8240	Dichlorodifluoromethane	5	ug/L	U	8/23/1993	Split Sample	SSFL Legacy Data	SSFL	1783155.6218	268324.0205	No	Well does not reflect highest concentration encountered in first groundwater
Off-Site	OS-03	VOC-945	8240	Ethylbenzene	1	ug/L	U	8/23/1993	Split Sample	SSFL Legacy Data	SSFL	1783155.6218	268324.0205	No	Well does not reflect highest concentration encountered in first groundwater
Off-Site	OS-03	VOC-945	8240	Methyl ethyl ketone	5	ug/L	U	8/23/1993	Split Sample	SSFL Legacy Data	SSFL	1783155.6218	268324.0205	No	Well does not reflect highest concentration encountered in first groundwater
Off-Site	OS-03	VOC-945	8240	Methyl isobutyl ketone (MIBK)	5	ug/L	U	8/23/1993	Split Sample	SSFL Legacy Data	SSFL	1783155.6218	268324.0205	No	Well does not reflect highest concentration encountered in first groundwater
Off-Site	OS-03	VOC-945	8240	Methylene chloride	2	ug/L	U	8/23/1993	Split Sample	SSFL Legacy Data	SSFL	1783155.6218	268324.0205	No	Well does not reflect highest concentration encountered in first groundwater
Off-Site	OS-03	VOC-945	8240	Styrene	2	ug/L	U	8/23/1993	Split Sample	SSFL Legacy Data	SSFL	1783155.6218	268324.0205	No	Well does not reflect highest concentration encountered in first groundwater
Off-Site	OS-03	VOC-945	8240	Tetrachloroethene	1	ug/L	U	8/23/1993	Split Sample	SSFL Legacy Data	SSFL	1783155.6218	268324.0205	No	Well does not reflect highest concentration encountered in first groundwater
Off-Site	OS-03	VOC-945	8240	Toluene	1	ug/L	U	8/23/1993	Split Sample	SSFL Legacy Data	SSFL	1783155.6218	268324.0205	No	Well does not reflect highest concentration encountered in first groundwater
Off-Site	OS-03	VOC-945	8240	trans-1,2-Dichloroethene	1	ug/L	U	8/23/1993	Split Sample	SSFL Legacy Data	SSFL	1783155.6218	268324.0205	No	Well does not reflect highest concentration encountered in first groundwater
Off-Site	OS-03	VOC-945	8240	trans-1,3-Dichloropropene	1	ug/L	U	8/23/1993	Split Sample	SSFL Legacy Data	SSFL	1783155.6218	268324.0205	No	Well does not reflect highest concentration encountered in first groundwater
Off-Site	OS-03	VOC-945	8240	Trichloroethene	1	ug/L	U	8/23/1993	Split Sample	SSFL Legacy Data	SSFL	1783155.6218	268324.0205	No	Well does not reflect highest concentration encountered in first groundwater
Off-Site	OS-03	VOC-945	8240	Trichlorofluoromethane	1	ug/L	U	8/23/1993	Split Sample	SSFL Legacy Data	SSFL	1783155.6218	268324.0205	No	Well does not reflect highest concentration encountered in first groundwater
Off-Site	OS-03	VOC-945	8240	Vinyl chloride	2	ug/L	U	8/23/1993	Split Sample	SSFL Legacy Data	SSFL	1783155.6218	268324.0205	No	Well does not reflect highest concentration encountered in first groundwater
Off-Site	OS-03	VOC-945	8240	Xylenes, Total	2	ug/L	U	8/23/1993	Split Sample	SSFL Legacy Data	SSFL	1783155.6218	268324.0205	No	Well does not reflect highest concentration encountered in first groundwater
Off-Site	OS-03	VOC-946	8240	1,1,1-Trichloroethane	1	ug/L	U	11/8/1993	Primary Sample	SSFL Legacy Data	BCA-Glen	1783155.6218	268324.0205	No	Well does not reflect highest concentration encountered in first groundwater
Off-Site	OS-03	VOC-946	8240	1,1,2,2-Tetrachloroethane	1	ug/L	U	11/8/1993	Primary Sample	SSFL Legacy Data	BCA-Glen	1783155.6218	268324.0205	No	Well does not reflect highest concentration encountered in first groundwater
Off-Site	OS-03	VOC-946	8240	1,1,2-Trichloroethane	1	ug/L	U	11/8/1993	Primary Sample	SSFL Legacy Data	BCA-Glen	1783155.6218	268324.0205	No	Well does not reflect highest concentration encountered in first groundwater
Off-Site	OS-03	VOC-946	8240	1,1-Dichloroethane	1	ug/L	U	11/8/1993	Primary Sample	SSFL Legacy Data	BCA-Glen	1783155.6218	268324.0205	No	Well does not reflect highest concentration encountered in first groundwater
Off-Site	OS-03	VOC-946	8240	1,1-Dichloroethene	1	ug/L	U	11/8/1993	Primary Sample	SSFL Legacy Data	BCA-Glen	1783155.6218	268324.0205	No	Well does not reflect highest concentration encountered in first groundwater
Off-Site	OS-03	VOC-946	8240	1,2-Dichlorobenzene	1	ug/L	U	11/8/1993	Primary Sample	SSFL Legacy Data	BCA-Glen	1783155.6218	268324.0205	No	Well does not reflect highest concentration encountered in first groundwater
Off-Site	OS-03	VOC-946	8240	1,2-Dichloroethane	1	ug/L	U	11/8/1993	Primary Sample	SSFL Legacy Data	BCA-Glen	1783155.6218	268324.0205	No	Well does not reflect highest concentration encountered in first groundwater
Off-Site	OS-03	VOC-946	8240	1,2-Dichloropropane	1	ug/L	U	11/8/1993	Primary Sample	SSFL Legacy Data	BCA-Glen	1783155.6218	268324.0205	No	Well does not reflect highest concentration encountered in first groundwater

RFI Site	Well ID	Sample ID	Analytical Method	Analyte	Result	Units	Qualifier Code	Collection Date	Sample Type	Sample Delivery Group	Analytical Laboratory	Easting	Northing	Included in Risk Assessment	Rationale for Risk Exclusion
Off-Site	OS-03	VOC-946	8240	1,3-Dichlorobenzene	1	ug/L	U	11/8/1993	Primary Sample	SSFL Legacy Data	BCA-Glen	1783155.6218	268324.0205	No	Well does not reflect highest concentration encountered in first groundwater
Off-Site	OS-03	VOC-946	8240	1,4-Dichlorobenzene	1	ug/L	U	11/8/1993	Primary Sample	SSFL Legacy Data	BCA-Glen	1783155.6218	268324.0205	No	Well does not reflect highest concentration encountered in first groundwater
Off-Site	OS-03	VOC-946	8240	2-Chloroethylvinyl ether	1	ug/L	U	11/8/1993	Primary Sample	SSFL Legacy Data	BCA-Glen	1783155.6218	268324.0205	No	Well does not reflect highest concentration encountered in first groundwater
Off-Site	OS-03	VOC-946	8240	2-Hexanone	5	ug/L	U	11/8/1993	Primary Sample	SSFL Legacy Data	BCA-Glen	1783155.6218	268324.0205	No	Well does not reflect highest concentration encountered in first groundwater
Off-Site	OS-03	VOC-946	8240	Acetone	20	ug/L	U	11/8/1993	Primary Sample	SSFL Legacy Data	BCA-Glen	1783155.6218	268324.0205	No	Well does not reflect highest concentration encountered in first groundwater
Off-Site	OS-03	VOC-946	8240	Acrolein	50	ug/L	U	11/8/1993	Primary Sample	SSFL Legacy Data	BCA-Glen	1783155.6218	268324.0205	No	Well does not reflect highest concentration encountered in first groundwater
Off-Site	OS-03	VOC-946	8240	Acrylonitrile	50	ug/L	U	11/8/1993	Primary Sample	SSFL Legacy Data	BCA-Glen	1783155.6218	268324.0205	No	Well does not reflect highest concentration encountered in first groundwater
Off-Site	OS-03	VOC-946	8240	Benzene	1	ug/L	U	11/8/1993	Primary Sample	SSFL Legacy Data	BCA-Glen	1783155.6218	268324.0205	No	Well does not reflect highest concentration encountered in first groundwater
Off-Site	OS-03	VOC-946	8240	Bromodichloromethane	1	ug/L	U	11/8/1993	Primary Sample	SSFL Legacy Data	BCA-Glen	1783155.6218	268324.0205	No	Well does not reflect highest concentration encountered in first groundwater
Off-Site	OS-03	VOC-946	8240	Bromoform	1	ug/L	U	11/8/1993	Primary Sample	SSFL Legacy Data	BCA-Glen	1783155.6218	268324.0205	No	Well does not reflect highest concentration encountered in first groundwater
Off-Site	OS-03	VOC-946	8240	Bromomethane	1	ug/L	U	11/8/1993	Primary Sample	SSFL Legacy Data	BCA-Glen	1783155.6218	268324.0205	No	Well does not reflect highest concentration encountered in first groundwater
Off-Site	OS-03	VOC-946	8240	Carbon Disulfide	2	ug/L	U	11/8/1993	Primary Sample	SSFL Legacy Data	BCA-Glen	1783155.6218	268324.0205	No	Well does not reflect highest concentration encountered in first groundwater
Off-Site	OS-03	VOC-946	8240	Carbon Tetrachloride	1	ug/L	U	11/8/1993	Primary Sample	SSFL Legacy Data	BCA-Glen	1783155.6218	268324.0205	No	Well does not reflect highest concentration encountered in first groundwater
Off-Site	OS-03	VOC-946	8240	Chlorobenzene	1	ug/L	U	11/8/1993	Primary Sample	SSFL Legacy Data	BCA-Glen	1783155.6218	268324.0205	No	Well does not reflect highest concentration encountered in first groundwater
Off-Site	OS-03	VOC-946	8240	Chloroethane	1	ug/L	U	11/8/1993	Primary Sample	SSFL Legacy Data	BCA-Glen	1783155.6218	268324.0205	No	Well does not reflect highest concentration encountered in first groundwater
Off-Site	OS-03	VOC-946	8240	Chloroform	1	ug/L	U	11/8/1993	Primary Sample	SSFL Legacy Data	BCA-Glen	1783155.6218	268324.0205	No	Well does not reflect highest concentration encountered in first groundwater
Off-Site	OS-03	VOC-946	8240	Chloromethane	1	ug/L	U	11/8/1993	Primary Sample	SSFL Legacy Data	BCA-Glen	1783155.6218	268324.0205	No	Well does not reflect highest concentration encountered in first groundwater
Off-Site	OS-03	VOC-946	8240	cis-1,2-Dichloroethene	1	ug/L	U	11/8/1993	Primary Sample	SSFL Legacy Data	BCA-Glen	1783155.6218	268324.0205	No	Well does not reflect highest concentration encountered in first groundwater
Off-Site	OS-03	VOC-946	8240	cis-1,3-Dichloropropene	1	ug/L	U	11/8/1993	Primary Sample	SSFL Legacy Data	BCA-Glen	1783155.6218	268324.0205	No	Well does not reflect highest concentration encountered in first groundwater
Off-Site	OS-03	VOC-946	8240	Dibromochloromethane	1	ug/L	U	11/8/1993	Primary Sample	SSFL Legacy Data	BCA-Glen	1783155.6218	268324.0205	No	Well does not reflect highest concentration encountered in first groundwater
Off-Site	OS-03	VOC-946	8240	Ethylbenzene	1	ug/L	U	11/8/1993	Primary Sample	SSFL Legacy Data	BCA-Glen	1783155.6218	268324.0205	No	Well does not reflect highest concentration encountered in first groundwater
Off-Site	OS-03	VOC-946	8240	Methyl ethyl ketone	5	ug/L	U	11/8/1993	Primary Sample	SSFL Legacy Data	BCA-Glen	1783155.6218	268324.0205	No	Well does not reflect highest concentration encountered in first groundwater
Off-Site	OS-03	VOC-946	8240	Methyl isobutyl ketone (MIBK)	5	ug/L	U	11/8/1993	Primary Sample	SSFL Legacy Data	BCA-Glen	1783155.6218	268324.0205	No	Well does not reflect highest concentration encountered in first groundwater
Off-Site	OS-03	VOC-946	8240	Methylene chloride	1	ug/L	U	11/8/1993	Primary Sample	SSFL Legacy Data	BCA-Glen	1783155.6218	268324.0205	No	Well does not reflect highest concentration encountered in first groundwater
Off-Site	OS-03	VOC-946	8240	Styrene	1	ug/L	U	11/8/1993	Primary Sample	SSFL Legacy Data	BCA-Glen	1783155.6218	268324.0205	No	Well does not reflect highest concentration encountered in first groundwater
Off-Site	OS-03	VOC-946	8240	Tetrachloroethene	1	ug/L	U	11/8/1993	Primary Sample	SSFL Legacy Data	BCA-Glen	1783155.6218	268324.0205	No	Well does not reflect highest concentration encountered in first groundwater
Off-Site	OS-03	VOC-946	8240	Toluene	1	ug/L	U	11/8/1993	Primary Sample	SSFL Legacy Data	BCA-Glen	1783155.6218	268324.0205	No	Well does not reflect highest concentration encountered in first groundwater
Off-Site	OS-03	VOC-946	8240	trans-1,2-Dichloroethene	1	ug/L	U	11/8/1993	Primary Sample	SSFL Legacy Data	BCA-Glen	1783155.6218	268324.0205	No	Well does not reflect highest concentration encountered in first groundwater
Off-Site	OS-03	VOC-946	8240	trans-1,3-Dichloropropene	1	ug/L	U	11/8/1993	Primary Sample	SSFL Legacy Data	BCA-Glen	1783155.6218	268324.0205	No	Well does not reflect highest concentration encountered in first groundwater
Off-Site	OS-03	VOC-946	8240	Trichloroethene	1	ug/L	U	11/8/1993	Primary Sample	SSFL Legacy Data	BCA-Glen	1783155.6218	268324.0205	No	Well does not reflect highest concentration encountered in first groundwater
Off-Site	OS-03	VOC-946	8240	Trichlorofluoromethane	1	ug/L	U	11/8/1993	Primary Sample	SSFL Legacy Data	BCA-Glen	1783155.6218	268324.0205	No	Well does not reflect highest concentration encountered in first groundwater
Off-Site	OS-03	VOC-946	8240	Vinyl acetate	10	ug/L	U	11/8/1993	Primary Sample	SSFL Legacy Data	BCA-Glen	1783155.6218	268324.0205	No	Well does not reflect highest concentration encountered in first groundwater
Off-Site	OS-03	VOC-946	8240	Vinyl chloride	1	ug/L	U	11/8/1993	Primary Sample	SSFL Legacy Data	BCA-Glen	1783155.6218	268324.0205	No	Well does not reflect highest concentration encountered in first groundwater
Off-Site	OS-03	VOC-946	8240	Xylenes, Total	3	ug/L	U	11/8/1993	Primary Sample	SSFL Legacy Data	BCA-Glen	1783155.6218	268324.0205	No	Well does not reflect highest concentration encountered in first groundwater
Off-Site	OS-03	VOC-947	8240	1,1,1-Trichloroethane	1	ug/L	U	11/8/1993	Split Sample	SSFL Legacy Data	SSFL	1783155.6218	268324.0205	No	Well does not reflect highest concentration encountered in first groundwater
Off-Site	OS-03	VOC-947	8240	1,1,2,2-Tetrachloroethane	1	ug/L	U	11/8/1993	Split Sample	SSFL Legacy Data	SSFL	1783155.6218	268324.0205	No	Well does not reflect highest concentration encountered in first groundwater
Off-Site	OS-03	VOC-947	8240	1,1,2-Trichloroethane	1	ug/L	U	11/8/1993	Split Sample	SSFL Legacy Data	SSFL	1783155.6218	268324.0205	No	Well does not reflect highest concentration encountered in first groundwater
Off-Site	OS-03	VOC-947	8240	1,1-Dichloroethane	1	ug/L	U	11/8/1993	Split Sample	SSFL Legacy Data	SSFL	1783155.6218	268324.0205	No	Well does not reflect highest concentration encountered in first groundwater
Off-Site	OS-03	VOC-947	8240	1,1-Dichloroethene	1	ug/L	U	11/8/1993	Split Sample	SSFL Legacy Data	SSFL	1783155.6218	268324.0205	No	Well does not reflect highest concentration encountered in first groundwater
Off-Site	OS-03	VOC-947	8240	1,2-Dichlorobenzene	1	ug/L	U	11/8/1993	Split Sample	SSFL Legacy Data	SSFL	1783155.6218	268324.0205	No	Well does not reflect highest concentration encountered in first groundwater
Off-Site	OS-03	VOC-947	8240	1,2-Dichloroethane	1	ug/L	U	11/8/1993	Split Sample	SSFL Legacy Data	SSFL	1783155.6218	268324.0205	No	Well does not reflect highest concentration encountered in first groundwater
Off-Site	OS-03	VOC-947	8240	1,2-Dichloropropane	1	ug/L	U	11/8/1993	Split Sample	SSFL Legacy Data	SSFL	1783155.6218	268324.0205	No	Well does not reflect highest concentration encountered in first groundwater
Off-Site	OS-03	VOC-947	8240	1,3-Dichlorobenzene	1	ug/L	U	11/8/1993	Split Sample	SSFL Legacy Data	SSFL	1783155.6218	268324.0205	No	Well does not reflect highest concentration encountered in first groundwater
Off-Site	OS-03	VOC-947	8240	1,4-Dichlorobenzene	1	ug/L	U	11/8/1993	Split Sample	SSFL Legacy Data	SSFL	1783155.6218	268324.0205	No	Well does not reflect highest concentration encountered in first groundwater
Off-Site	OS-03	VOC-947	8240	2-Hexanone	5	ug/L	U	11/8/1993	Split Sample	SSFL Legacy Data	SSFL	1783155.6218	268324.0205	No	Well does not reflect highest concentration encountered in first groundwater
Off-Site	OS-03	VOC-947	8240	Acetone	20	ug/L	U	11/8/1993	Split Sample	SSFL Legacy Data	SSFL	1783155.6218	268324.0205	No	Well does not reflect highest concentration encountered in first groundwater
Off-Site	OS-03	VOC-947	8240	Benzene	1	ug/L	U	11/8/1993	Split Sample	SSFL Legacy Data	SSFL	1783155.6218	268324.0205	No	Well does not reflect highest concentration encountered in first groundwater
Off-Site	OS-03	VOC-947	8240	Bromodichloromethane	1	ug/L	U	11/8/1993	Split Sample	SSFL Legacy Data	SSFL	1783155.6218	268324.0205	No	Well does not reflect highest concentration encountered in first groundwater
Off-Site	OS-03	VOC-947	8240	Bromoform	1	ug/L	U	11/8/1993	Split Sample	SSFL Legacy Data	SSFL	1783155.6218	268324.0205	No	Well does not reflect highest concentration encountered in first groundwater
Off-Site	OS-03	VOC-947	8240	Bromomethane	2	ug/L	U	11/8/1993	Split Sample	SSFL Legacy Data	SSFL	1783155.6218	268324.0205	No	Well does not reflect highest concentration encountered in first groundwater
Off-Site	OS-03	VOC-947	8240	Carbon Disulfide	2	ug/L	U	11/8/1993	Split Sample	SSFL Legacy Data	SSFL	1783155.6218	268324.0205	No	Well does not reflect highest concentration encountered in first groundwater
Off-Site	OS-03	VOC-947	8240	Carbon Tetrachloride	1	ug/L	U	11/8/1993	Split Sample	SSFL Legacy Data	SSFL	1783155.6218	268324.0205	No	Well does not reflect highest concentration encountered in first groundwater
Off-Site	OS-03	VOC-947	8240	Chlorobenzene	1	ug/L	U	11/8/1993	Split Sample	SSFL Legacy Data	SSFL	1783155.6218	268324.0205	No	Well does not reflect highest concentration encountered in first groundwater
Off-Site	OS-03	VOC-947	8240	Chloroethane	2	ug/L	U	11/8/1993	Split Sample	SSFL Legacy Data	SSFL	1783155.6218	268324.0205	No	Well does not reflect highest concentration encountered in first groundwater
Off-Site	OS-03	VOC-947	8240	Chloroform	1	ug/L	U	11/8/1993	Split Sample	SSFL Legacy Data	SSFL	1783155.6218	268324.0205	No	Well does not reflect highest concentration encountered in first groundwater
Off-Site	OS-03	VOC-947	8240	Chloromethane	2	ug/L	U	11/8/1993	Split Sample	SSFL Legacy Data	SSFL	1783155.6218	268324.0205	No	Well does not reflect highest concentration encountered in first groundwater
Off-Site	OS-03	VOC-947	8240	cis-1,2-Dichloroethene	1	ug/L	U	11/8/1993	Split Sample	SSFL Legacy Data	SSFL	1783155.6218	268324.0205	No	Well does not reflect highest concentration encountered in first groundwater
Off-Site	OS-03	VOC-947	8240	cis-1,3-Dichloropropene	1	ug/L	U	11/8/1993	Split Sample	SSFL Legacy Data	SSFL	1783155.6218	268324.0205	No	Well does not reflect highest concentration encountered in first groundwater
Off-Site	OS-03	VOC-947	8240	Dibromochloromethane	1	ug/L	U	11/8/1993	Split Sample	SSFL Legacy Data	SSFL	1783155.6218	268324.0205	No	Well does not reflect highest concentration encountered in first groundwater
Off-Site	OS-03	VOC-947	8240	Dichlorodifluoromethane	5	ug/L	U	11/8/1993	Split Sample	SSFL Legacy Data	SSFL	1783155.6218	268324.0205	No	Well does not reflect highest concentration encountered in first groundwater
Off-Site	OS-03	VOC-947	8240	Ethylbenzene	1	ug/L	U	11/8/1993	Split Sample	SSFL Legacy Data	SSFL	1783155.6218	268324.0205	No	Well does not reflect highest concentration encountered in first groundwater
Off-Site	OS-03	VOC-947	8240	Methyl ethyl ketone	5	ug/L	U	11/8/1993	Split Sample	SSFL Legacy Data	SSFL	1783155.6218	268324.0205	No	Well does not reflect highest concentration encountered in first groundwater
Off-Site	OS-03	VOC-947	8240	Methyl isobutyl ketone (MIBK)	5	ug/L	U	11/8/1993	Split Sample	SSFL Legacy Data	SSFL	1783155.6218	268324.0205	No	Well does not reflect highest concentration encountered in first groundwater
Off-Site	OS-03	VOC-947	8240	Methylene chloride	2	ug/L	U	11/8/1993	Split Sample	SSFL Legacy Data	SSFL	1783155.6218	268324.0205	No	Well does not reflect highest concentration encountered in first groundwater
Off-Site	OS-03	VOC-947	8240	Styrene	2	ug/L	U	11/8/1993	Split Sample	SSFL Legacy Data	SSFL	1783155.6218	268324.0205	No	Well does not reflect highest concentration encountered in first groundwater
Off-Site	OS-03	VOC-947	8240	Tetrachloroethene	1	ug/L	U	11/8/1993	Split Sample	SSFL Legacy Data	SSFL	1783155.6218	268324.0205	No	Well does not reflect highest concentration encountered in first groundwater
Off-Site	OS-03	VOC-947	8240	Toluene	1	ug/L	U	11/8/1993	Split Sample	SSFL Legacy Data	SSFL	1783155.6218	268324.0205	No	Well does not reflect highest concentration encountered in first groundwater
Off-Site	OS-03	VOC-947	8240	trans-1,2-Dichloroethene	1	ug/L	U	11/8/1993	Split Sample	SSFL Legacy Data	SSFL	1783155.6218	268324.0205	No	Well does not reflect highest concentration encountered in first groundwater
Off-Site	OS-03	VOC-947	8240	trans-1,3-Dichloropropene	1	ug/L	U	11/8/1993	Split Sample	SSFL Legacy Data	SSFL	1783155.6218	268324.0205	No	Well does not reflect highest concentration encountered in first groundwater
Off-Site	OS-03	VOC-947	8240	Trichloroethene	1	ug/L	U	11/8/1993	Split Sample	SSFL Legacy Data	SSFL	1783155.6218	268324.0205	No	Well does not reflect highest concentration encountered in first groundwater
Off-Site	OS-03	VOC-947	8240	Trichlorofluoromethane	1	ug/L	U	11/8/1993	Split Sample	SSFL Legacy Data	SSFL	1783155.6218	268324.0205	No	Well does not reflect highest concentration encountered in first groundwater
Off-Site	OS-03	VOC-947	8240	Vinyl chloride	2	ug/L	U	11/8/1993	Split Sample	SSFL Legacy Data	SSFL	1783155.6218	268324.0205	No	Well does not reflect highest concentration encountered in first groundwater
Off-Site	OS-03	VOC-947	8240	Xylenes, Total	2	ug/L	U	11/8/1993	Split Sample	SSFL Legacy Data	SSFL	1783155.6218	268324.0205	No	Well does not reflect highest concentration encountered in first groundwater
Off-Site	OS-03	VOC-948	8010	1,1,1-Trichloroethane	0.5	ug/L	U	2/23/1994	Primary Sample	SSFL Legacy Data	BCA-Glen	1783155.6218	268324.0205	No	Well does not reflect highest concentration encountered in first groundwater
Off-Site	OS-03	VOC-948	8010	1,1,2,2-Tetrachloroethane	0.5	ug/L	U	2/23/1994	Primary Sample	SSFL Legacy Data	BCA-Glen	1783155.6218	268324.0205	No	Well does not reflect highest concentration encountered in first groundwater
Off-Site	OS-03	VOC-948	8010	1,1,2-Trichloroethane	0.5	ug/L	U	2/23/1994	Primary Sample	SSFL Legacy Data	BCA-Glen	1783155.6218	268324.0205	No	Well does not reflect highest concentration encountered in first groundwater
Off-Site	OS-03	VOC-948	8010	1,1-Dichloroethane	0.5	ug/L	U	2/23/1994	Primary Sample	SSFL Legacy Data	BCA-Glen	1783155.6218	268324.0205	No	Well does not reflect highest concentration encountered in first groundwater
Off-Site	OS-03	VOC-948	8010	1,1-Dichloroethene	0.5	ug/L	U	2/23/1994	Primary Sample	SSFL Legacy Data	BCA-Glen	1783155.6218	268324.0205	No	Well does not reflect highest concentration encountered in first groundwater
Off-Site	OS-03	VOC-948	8010	1,2-Dichlorobenzene	0.5	ug/L	U	2/23/1994	Primary Sample	SSFL Legacy Data	BCA-Glen	1783155.6218	268324.0205	No	Well does not reflect highest concentration encountered in first groundwater
Off-Site	OS-03	VOC-948	8010	1,2-Dichloroethane	0.5	ug/L	U	2/23/1994	Primary Sample	SSFL Legacy Data	BCA-Glen	1783155.6218	268324.0205	No	Well does not reflect highest concentration encountered in first groundwater
Off-Site	OS-03	VOC-948	8010	1,2-Dichloropropane	0.5	ug/L	U	2/23/1994	Primary Sample	SSFL Legacy Data	BCA-Glen	1783155.6218	268324.0205	No	Well does not reflect highest concentration encountered in first groundwater
Off-Site	OS-03	VOC-948	8010	1,3-Dichlorobenzene	0.5	ug/L	U	2/23/1994	Primary Sample	SSFL Legacy Data	BCA-Glen	1783155.6218	268324.0205	No	Well does not reflect highest concentration encountered in first groundwater
Off-Site	OS-03	VOC-948	8010	1,4-Dichlorobenzene	0.5	ug/L	U	2/23/1994	Primary Sample	SSFL Legacy Data	BCA-Glen	1783155.6218	268324.0205	No	Well does not reflect highest concentration encountered in first groundwater

RFI Site	Well ID	Sample ID	Analytical Method	Analyte	Result	Units	Qualifier Code	Collection Date	Sample Type	Sample Delivery Group	Analytical Laboratory	Easting	Northing	Included in Risk Assessment	Rationale for Risk Exclusion
Off-Site	OS-03	VOC-948	8010	2-Chloroethylvinyl ether	0.5	ug/L	U	2/23/1994	Primary Sample	SSFL Legacy Data	BCA-Glen	1783155.6218	268324.0205	No	Well does not reflect highest concentration encountered in first groundwater
Off-Site	OS-03	VOC-948	8010	Bromodichloromethane	0.5	ug/L	U	2/23/1994	Primary Sample	SSFL Legacy Data	BCA-Glen	1783155.6218	268324.0205	No	Well does not reflect highest concentration encountered in first groundwater
Off-Site	OS-03	VOC-948	8010	Bromoform	0.5	ug/L	U	2/23/1994	Primary Sample	SSFL Legacy Data	BCA-Glen	1783155.6218	268324.0205	No	Well does not reflect highest concentration encountered in first groundwater
Off-Site	OS-03	VOC-948	8010	Bromomethane	0.5	ug/L	U	2/23/1994	Primary Sample	SSFL Legacy Data	BCA-Glen	1783155.6218	268324.0205	No	Well does not reflect highest concentration encountered in first groundwater
Off-Site	OS-03	VOC-948	8010	Carbon Tetrachloride	0.5	ug/L	U	2/23/1994	Primary Sample	SSFL Legacy Data	BCA-Glen	1783155.6218	268324.0205	No	Well does not reflect highest concentration encountered in first groundwater
Off-Site	OS-03	VOC-948	8010	Chlorobenzene	0.5	ug/L	U	2/23/1994	Primary Sample	SSFL Legacy Data	BCA-Glen	1783155.6218	268324.0205	No	Well does not reflect highest concentration encountered in first groundwater
Off-Site	OS-03	VOC-948	8010	Chloroethane	0.5	ug/L	U	2/23/1994	Primary Sample	SSFL Legacy Data	BCA-Glen	1783155.6218	268324.0205	No	Well does not reflect highest concentration encountered in first groundwater
Off-Site	OS-03	VOC-948	8010	Chloroform	0.5	ug/L	U	2/23/1994	Primary Sample	SSFL Legacy Data	BCA-Glen	1783155.6218	268324.0205	No	Well does not reflect highest concentration encountered in first groundwater
Off-Site	OS-03	VOC-948	8010	Chloromethane	0.5	ug/L	U	2/23/1994	Primary Sample	SSFL Legacy Data	BCA-Glen	1783155.6218	268324.0205	No	Well does not reflect highest concentration encountered in first groundwater
Off-Site	OS-03	VOC-948	8010	cis-1,2-Dichloroethene	0.5	ug/L	U	2/23/1994	Primary Sample	SSFL Legacy Data	BCA-Glen	1783155.6218	268324.0205	No	Well does not reflect highest concentration encountered in first groundwater
Off-Site	OS-03	VOC-948	8010	cis-1,3-Dichloropropene	0.5	ug/L	U	2/23/1994	Primary Sample	SSFL Legacy Data	BCA-Glen	1783155.6218	268324.0205	No	Well does not reflect highest concentration encountered in first groundwater
Off-Site	OS-03	VOC-948	8010	Dibromochloromethane	0.5	ug/L	U	2/23/1994	Primary Sample	SSFL Legacy Data	BCA-Glen	1783155.6218	268324.0205	No	Well does not reflect highest concentration encountered in first groundwater
Off-Site	OS-03	VOC-948	8010	Dichlorodifluoromethane	0.5	ug/L	U	2/23/1994	Primary Sample	SSFL Legacy Data	BCA-Glen	1783155.6218	268324.0205	No	Well does not reflect highest concentration encountered in first groundwater
Off-Site	OS-03	VOC-948	8010	Methylene chloride	0.5	ug/L	U	2/23/1994	Primary Sample	SSFL Legacy Data	BCA-Glen	1783155.6218	268324.0205	No	Well does not reflect highest concentration encountered in first groundwater
Off-Site	OS-03	VOC-948	8010	Tetrachloroethene	0.5	ug/L	U	2/23/1994	Primary Sample	SSFL Legacy Data	BCA-Glen	1783155.6218	268324.0205	No	Well does not reflect highest concentration encountered in first groundwater
Off-Site	OS-03	VOC-948	8010	trans-1,2-Dichloroethene	0.5	ug/L	U	2/23/1994	Primary Sample	SSFL Legacy Data	BCA-Glen	1783155.6218	268324.0205	No	Well does not reflect highest concentration encountered in first groundwater
Off-Site	OS-03	VOC-948	8010	trans-1,3-Dichloropropene	0.5	ug/L	U	2/23/1994	Primary Sample	SSFL Legacy Data	BCA-Glen	1783155.6218	268324.0205	No	Well does not reflect highest concentration encountered in first groundwater
Off-Site	OS-03	VOC-948	8010	Trichloroethene	0.5	ug/L	U	2/23/1994	Primary Sample	SSFL Legacy Data	BCA-Glen	1783155.6218	268324.0205	No	Well does not reflect highest concentration encountered in first groundwater
Off-Site	OS-03	VOC-948	8010	Trichlorofluoromethane	0.5	ug/L	U	2/23/1994	Primary Sample	SSFL Legacy Data	BCA-Glen	1783155.6218	268324.0205	No	Well does not reflect highest concentration encountered in first groundwater
Off-Site	OS-03	VOC-948	8010	Vinyl chloride	0.5	ug/L	U	2/23/1994	Primary Sample	SSFL Legacy Data	BCA-Glen	1783155.6218	268324.0205	No	Well does not reflect highest concentration encountered in first groundwater
Off-Site	OS-03	VOC-949	8010	1,1,1-Trichloroethane	0.5	ug/L	U	8/15/1994	Primary Sample	SSFL Legacy Data	BCA-Glen	1783155.6218	268324.0205	No	Well does not reflect highest concentration encountered in first groundwater
Off-Site	OS-03	VOC-949	8010	1,1,2,2-Tetrachloroethane	0.5	ug/L	U	8/15/1994	Primary Sample	SSFL Legacy Data	BCA-Glen	1783155.6218	268324.0205	No	Well does not reflect highest concentration encountered in first groundwater
Off-Site	OS-03	VOC-949	8010	1,1,2-Trichloroethane	0.5	ug/L	U	8/15/1994	Primary Sample	SSFL Legacy Data	BCA-Glen	1783155.6218	268324.0205	No	Well does not reflect highest concentration encountered in first groundwater
Off-Site	OS-03	VOC-949	8010	1,1-Dichloroethane	0.5	ug/L	U	8/15/1994	Primary Sample	SSFL Legacy Data	BCA-Glen	1783155.6218	268324.0205	No	Well does not reflect highest concentration encountered in first groundwater
Off-Site	OS-03	VOC-949	8010	1,1-Dichloroethene	0.5	ug/L	U	8/15/1994	Primary Sample	SSFL Legacy Data	BCA-Glen	1783155.6218	268324.0205	No	Well does not reflect highest concentration encountered in first groundwater
Off-Site	OS-03	VOC-949	8010	1,2-Dichlorobenzene	0.5	ug/L	U	8/15/1994	Primary Sample	SSFL Legacy Data	BCA-Glen	1783155.6218	268324.0205	No	Well does not reflect highest concentration encountered in first groundwater
Off-Site	OS-03	VOC-949	8010	1,2-Dichloroethane	0.5	ug/L	U	8/15/1994	Primary Sample	SSFL Legacy Data	BCA-Glen	1783155.6218	268324.0205	No	Well does not reflect highest concentration encountered in first groundwater
Off-Site	OS-03	VOC-949	8010	1,2-Dichloropropane	0.5	ug/L	U	8/15/1994	Primary Sample	SSFL Legacy Data	BCA-Glen	1783155.6218	268324.0205	No	Well does not reflect highest concentration encountered in first groundwater
Off-Site	OS-03	VOC-949	8010	1,3-Dichlorobenzene	0.5	ug/L	U	8/15/1994	Primary Sample	SSFL Legacy Data	BCA-Glen	1783155.6218	268324.0205	No	Well does not reflect highest concentration encountered in first groundwater
Off-Site	OS-03	VOC-949	8010	1,4-Dichlorobenzene	0.5	ug/L	U	8/15/1994	Primary Sample	SSFL Legacy Data	BCA-Glen	1783155.6218	268324.0205	No	Well does not reflect highest concentration encountered in first groundwater
Off-Site	OS-03	VOC-949	8010	2-Chloroethylvinyl ether	0.5	ug/L	U	8/15/1994	Primary Sample	SSFL Legacy Data	BCA-Glen	1783155.6218	268324.0205	No	Well does not reflect highest concentration encountered in first groundwater
Off-Site	OS-03	VOC-949	8010	Bromodichloromethane	0.5	ug/L	U	8/15/1994	Primary Sample	SSFL Legacy Data	BCA-Glen	1783155.6218	268324.0205	No	Well does not reflect highest concentration encountered in first groundwater
Off-Site	OS-03	VOC-949	8010	Bromoform	0.5	ug/L	U	8/15/1994	Primary Sample	SSFL Legacy Data	BCA-Glen	1783155.6218	268324.0205	No	Well does not reflect highest concentration encountered in first groundwater
Off-Site	OS-03	VOC-949	8010	Bromomethane	0.5	ug/L	U	8/15/1994	Primary Sample	SSFL Legacy Data	BCA-Glen	1783155.6218	268324.0205	No	Well does not reflect highest concentration encountered in first groundwater
Off-Site	OS-03	VOC-949	8010	Carbon Tetrachloride	0.5	ug/L	U	8/15/1994	Primary Sample	SSFL Legacy Data	BCA-Glen	1783155.6218	268324.0205	No	Well does not reflect highest concentration encountered in first groundwater
Off-Site	OS-03	VOC-949	8010	Chlorobenzene	0.5	ug/L	U	8/15/1994	Primary Sample	SSFL Legacy Data	BCA-Glen	1783155.6218	268324.0205	No	Well does not reflect highest concentration encountered in first groundwater
Off-Site	OS-03	VOC-949	8010	Chloroethane	0.5	ug/L	U	8/15/1994	Primary Sample	SSFL Legacy Data	BCA-Glen	1783155.6218	268324.0205	No	Well does not reflect highest concentration encountered in first groundwater
Off-Site	OS-03	VOC-949	8010	Chloroform	0.5	ug/L	U	8/15/1994	Primary Sample	SSFL Legacy Data	BCA-Glen	1783155.6218	268324.0205	No	Well does not reflect highest concentration encountered in first groundwater
Off-Site	OS-03	VOC-949	8010	Chloromethane	0.5	ug/L	U	8/15/1994	Primary Sample	SSFL Legacy Data	BCA-Glen	1783155.6218	268324.0205	No	Well does not reflect highest concentration encountered in first groundwater
Off-Site	OS-03	VOC-949	8010	cis-1,2-Dichloroethene	0.5	ug/L	U	8/15/1994	Primary Sample	SSFL Legacy Data	BCA-Glen	1783155.6218	268324.0205	No	Well does not reflect highest concentration encountered in first groundwater
Off-Site	OS-03	VOC-949	8010	cis-1,3-Dichloropropene	0.5	ug/L	U	8/15/1994	Primary Sample	SSFL Legacy Data	BCA-Glen	1783155.6218	268324.0205	No	Well does not reflect highest concentration encountered in first groundwater
Off-Site	OS-03	VOC-949	8010	Dibromochloromethane	0.5	ug/L	U	8/15/1994	Primary Sample	SSFL Legacy Data	BCA-Glen	1783155.6218	268324.0205	No	Well does not reflect highest concentration encountered in first groundwater
Off-Site	OS-03	VOC-949	8010	Dichlorodifluoromethane	0.5	ug/L	U	8/15/1994	Primary Sample	SSFL Legacy Data	BCA-Glen	1783155.6218	268324.0205	No	Well does not reflect highest concentration encountered in first groundwater
Off-Site	OS-03	VOC-949	8010	Methylene chloride	0.5	ug/L	U	8/15/1994	Primary Sample	SSFL Legacy Data	BCA-Glen	1783155.6218	268324.0205	No	Well does not reflect highest concentration encountered in first groundwater
Off-Site	OS-03	VOC-949	8010	Tetrachloroethene	0.5	ug/L	U	8/15/1994	Primary Sample	SSFL Legacy Data	BCA-Glen	1783155.6218	268324.0205	No	Well does not reflect highest concentration encountered in first groundwater
Off-Site	OS-03	VOC-949	8010	trans-1,2-Dichloroethene	0.5	ug/L	U	8/15/1994	Primary Sample	SSFL Legacy Data	BCA-Glen	1783155.6218	268324.0205	No	Well does not reflect highest concentration encountered in first groundwater
Off-Site	OS-03	VOC-949	8010	trans-1,3-Dichloropropene	0.5	ug/L	U	8/15/1994	Primary Sample	SSFL Legacy Data	BCA-Glen	1783155.6218	268324.0205	No	Well does not reflect highest concentration encountered in first groundwater
Off-Site	OS-03	VOC-949	8010	Trichloroethene	0.5	ug/L	U	8/15/1994	Primary Sample	SSFL Legacy Data	BCA-Glen	1783155.6218	268324.0205	No	Well does not reflect highest concentration encountered in first groundwater
Off-Site	OS-03	VOC-949	8010	Trichlorofluoromethane	0.5	ug/L	U	8/15/1994	Primary Sample	SSFL Legacy Data	BCA-Glen	1783155.6218	268324.0205	No	Well does not reflect highest concentration encountered in first groundwater
Off-Site	OS-03	VOC-949	8010	Vinyl chloride	0.5	ug/L	U	8/15/1994	Primary Sample	SSFL Legacy Data	BCA-Glen	1783155.6218	268324.0205	No	Well does not reflect highest concentration encountered in first groundwater
Off-Site	OS-04	9502129*4-8010	8010	1,1,1-Trichloroethane	0.5	ug/L	U	2/6/1995	Primary Sample	SSFL Legacy Data	BCA-Glen	1783022.1957	268046.5123	No	Well does not reflect highest concentration encountered in first groundwater
Off-Site	OS-04	9502129*4-8010	8010	1,1,2,2-Tetrachloroethane	0.4	ug/L	U	2/6/1995	Primary Sample	SSFL Legacy Data	BCA-Glen	1783022.1957	268046.5123	No	Well does not reflect highest concentration encountered in first groundwater
Off-Site	OS-04	9502129*4-8010	8010	1,1,2-Trichloro-1,2,2-trifluoroethane	0.5	ug/L	U	2/6/1995	Primary Sample	SSFL Legacy Data	BCA-Glen	1783022.1957	268046.5123	No	Well does not reflect highest concentration encountered in first groundwater
Off-Site	OS-04	9502129*4-8010	8010	1,1,2-Trichloroethane	0.5	ug/L	U	2/6/1995	Primary Sample	SSFL Legacy Data	BCA-Glen	1783022.1957	268046.5123	No	Well does not reflect highest concentration encountered in first groundwater
Off-Site	OS-04	9502129*4-8010	8010	1,1-Dichloroethane	0.5	ug/L	U	2/6/1995	Primary Sample	SSFL Legacy Data	BCA-Glen	1783022.1957	268046.5123	No	Well does not reflect highest concentration encountered in first groundwater
Off-Site	OS-04	9502129*4-8010	8010	1,1-Dichloroethene	0.3	ug/L	U	2/6/1995	Primary Sample	SSFL Legacy Data	BCA-Glen	1783022.1957	268046.5123	No	Well does not reflect highest concentration encountered in first groundwater
Off-Site	OS-04	9502129*4-8010	8010	1,2-Dichlorobenzene	0.3	ug/L	U	2/6/1995	Primary Sample	SSFL Legacy Data	BCA-Glen	1783022.1957	268046.5123	No	Well does not reflect highest concentration encountered in first groundwater
Off-Site	OS-04	9502129*4-8010	8010	1,2-Dichloroethane	0.5	ug/L	U	2/6/1995	Primary Sample	SSFL Legacy Data	BCA-Glen	1783022.1957	268046.5123	No	Well does not reflect highest concentration encountered in first groundwater
Off-Site	OS-04	9502129*4-8010	8010	1,2-Dichloropropane	0.3	ug/L	U	2/6/1995	Primary Sample	SSFL Legacy Data	BCA-Glen	1783022.1957	268046.5123	No	Well does not reflect highest concentration encountered in first groundwater
Off-Site	OS-04	9502129*4-8010	8010	1,3-Dichlorobenzene	0.4	ug/L	U	2/6/1995	Primary Sample	SSFL Legacy Data	BCA-Glen	1783022.1957	268046.5123	No	Well does not reflect highest concentration encountered in first groundwater
Off-Site	OS-04	9502129*4-8010	8010	1,4-Dichlorobenzene	0.5	ug/L	U	2/6/1995	Primary Sample	SSFL Legacy Data	BCA-Glen	1783022.1957	268046.5123	No	Well does not reflect highest concentration encountered in first groundwater
Off-Site	OS-04	9502129*4-8010	8010	Bromodichloromethane	0.4	ug/L	U	2/6/1995	Primary Sample	SSFL Legacy Data	BCA-Glen	1783022.1957	268046.5123	No	Well does not reflect highest concentration encountered in first groundwater
Off-Site	OS-04	9502129*4-8010	8010	Bromoform	0.1	ug/L	U	2/6/1995	Primary Sample	SSFL Legacy Data	BCA-Glen	1783022.1957	268046.5123	No	Well does not reflect highest concentration encountered in first groundwater
Off-Site	OS-04	9502129*4-8010	8010	Bromomethane	0.3	ug/L	U	2/6/1995	Primary Sample	SSFL Legacy Data	BCA-Glen	1783022.1957	268046.5123	No	Well does not reflect highest concentration encountered in first groundwater
Off-Site	OS-04	9502129*4-8010	8010	Carbon Tetrachloride	0.5	ug/L	U	2/6/1995	Primary Sample	SSFL Legacy Data	BCA-Glen	1783022.1957	268046.5123	No	Well does not reflect highest concentration encountered in first groundwater
Off-Site	OS-04	9502129*4-8010	8010	Chlorobenzene	0.4	ug/L	U	2/6/1995	Primary Sample	SSFL Legacy Data	BCA-Glen	1783022.1957	268046.5123	No	Well does not reflect highest concentration encountered in first groundwater
Off-Site	OS-04	9502129*4-8010	8010	Chloroethane	0.3	ug/L	U	2/6/1995	Primary Sample	SSFL Legacy Data	BCA-Glen	1783022.1957	268046.5123	No	Well does not reflect highest concentration encountered in first groundwater
Off-Site	OS-04	9502129*4-8010	8010	Chloroform	0.5	ug/L	U	2/6/1995	Primary Sample	SSFL Legacy Data	BCA-Glen	1783022.1957	268046.5123	No	Well does not reflect highest concentration encountered in first groundwater
Off-Site	OS-04	9502129*4-8010	8010	Chloromethane	0.4	ug/L	U	2/6/1995	Primary Sample	SSFL Legacy Data	BCA-Glen	1783022.1957	268046.5123	No	Well does not reflect highest concentration encountered in first groundwater
Off-Site	OS-04	9502129*4-8010	8010	cis-1,2-Dichloroethene	0.5	ug/L	U	2/6/1995	Primary Sample	SSFL Legacy Data	BCA-Glen	1783022.1957	268046.5123	No	Well does not reflect highest concentration encountered in first groundwater
Off-Site	OS-04	9502129*4-8010	8010	cis-1,3-Dichloropropene	0.2	ug/L	U	2/6/1995	Primary Sample	SSFL Legacy Data	BCA-Glen	1783022.1957	268046.5123	No	Well does not reflect highest concentration encountered in first groundwater
Off-Site	OS-04	9502129*4-8010	8010	Dibromochloromethane	0.2	ug/L	U	2/6/1995	Primary Sample	SSFL Legacy Data	BCA-Glen	1783022.1957	268046.5123	No	Well does not reflect highest concentration encountered in first groundwater
Off-Site	OS-04	9502129*4-8010	8010	Methylene chloride	4	ug/L	U	2/6/1995	Primary Sample	SSFL Legacy Data	BCA-Glen	1783022.1957	268046.5123	No	Well does not reflect highest concentration encountered in first groundwater
Off-Site	OS-04	9502129*4-8010	8010	Tetrachloroethene	0.3	ug/L	U	2/6/1995	Primary Sample	SSFL Legacy Data	BCA-Glen	1783022.1957	268046.5123	No	Well does not reflect highest concentration encountered in first groundwater
Off-Site	OS-04	9502129*4-8010	8010	trans-1,2-Dichloroethene	0.4	ug/L	U	2/6/1995	Primary Sample	SSFL Legacy Data	BCA-Glen	1783022.1957	268046.5123	No	Well does not reflect highest concentration encountered in first groundwater
Off-Site	OS-04	9502129*4-8010	8010	trans-1,3-Dichloropropene	0.2	ug/L	U	2/6/1995	Primary Sample	SSFL Legacy Data	BCA-Glen	1783022.1957	268046.5123	No	Well does not reflect highest concentration encountered in first groundwater
Off-Site	OS-04	9502129*4-8010	8010	Trichloroethene	0.4	ug/L	U	2/6/1995	Primary Sample	SSFL Legacy Data	BCA-Glen	1783022.1957	268046.5123	No	Well does not reflect highest concentration encountered in first groundwater
Off-Site	OS-04	9502129*4-8010	8010	Trichlorofluoromethane	0.5	ug/L	U	2/6/1995	Primary Sample	SSFL Legacy Data	BCA-Glen	1783022.1957	268046.5123	No	Well does not reflect highest concentration encountered in first groundwater
Off-Site	OS-04	9502129*4-8010	8010	Vinyl chloride	0.5	ug/L	U	2/6/1995	Primary Sample	SSFL Legacy Data	BCA-Glen	1783022.1957	268046.5123	No	Well does not reflect highest concentration encountered in first groundwater
Off-Site	OS-04	9508188*3-8010	8010	1,1,1-Trichloroethane	0.5	ug/L	U	8/8/1995	Primary Sample	SSFL Legacy Data	BCA-Glen	1783022.1957	268046.5123	No	Well does not reflect highest concentration encountered in first groundwater
Off-Site	OS-04	9508188*3-8010	8010	1,1,2,2-Tetrachloroethane	0.4	ug/L	U	8/8/1995	Primary Sample	SSFL Legacy Data	BCA-Glen	1783022.1957	268046.5123	No	Well does not reflect highest concentration encountered in first groundwater
Off-Site	OS-04	9508188*3-8010	8010	1,1,2-Trichloro-1,2,2-trifluoroethane	0.5	ug/L	U	8/8/1995	Primary Sample	SSFL Legacy Data	BCA-Glen	1783022.1957	268046.5123	No	Well does not reflect highest concentration encountered in first groundwater

RFI Site	Well ID	Sample ID	Analytical Method	Analyte	Result	Units	Qualifier Code	Collection Date	Sample Type	Sample Delivery Group	Analytical Laboratory	Easting	Northing	Included in Risk Assessment	Rationale for Risk Exclusion
Off-Site	OS-04	9508188*3-8010	8010	1,1,2-Trichloroethane	0.5	ug/L	U	8/8/1995	Primary Sample	SSFL Legacy Data	BCA-Glen	1783022.1957	268046.5123	No	Well does not reflect highest concentration encountered in first groundwater
Off-Site	OS-04	9508188*3-8010	8010	1,1-Dichloroethane	0.5	ug/L	U	8/8/1995	Primary Sample	SSFL Legacy Data	BCA-Glen	1783022.1957	268046.5123	No	Well does not reflect highest concentration encountered in first groundwater
Off-Site	OS-04	9508188*3-8010	8010	1,1-Dichloroethene	0.3	ug/L	U	8/8/1995	Primary Sample	SSFL Legacy Data	BCA-Glen	1783022.1957	268046.5123	No	Well does not reflect highest concentration encountered in first groundwater
Off-Site	OS-04	9508188*3-8010	8010	1,2-Dichlorobenzene	0.3	ug/L	U	8/8/1995	Primary Sample	SSFL Legacy Data	BCA-Glen	1783022.1957	268046.5123	No	Well does not reflect highest concentration encountered in first groundwater
Off-Site	OS-04	9508188*3-8010	8010	1,2-Dichloroethane	0.5	ug/L	U	8/8/1995	Primary Sample	SSFL Legacy Data	BCA-Glen	1783022.1957	268046.5123	No	Well does not reflect highest concentration encountered in first groundwater
Off-Site	OS-04	9508188*3-8010	8010	1,2-Dichloropropane	0.3	ug/L	U	8/8/1995	Primary Sample	SSFL Legacy Data	BCA-Glen	1783022.1957	268046.5123	No	Well does not reflect highest concentration encountered in first groundwater
Off-Site	OS-04	9508188*3-8010	8010	1,3-Dichlorobenzene	0.4	ug/L	U	8/8/1995	Primary Sample	SSFL Legacy Data	BCA-Glen	1783022.1957	268046.5123	No	Well does not reflect highest concentration encountered in first groundwater
Off-Site	OS-04	9508188*3-8010	8010	1,4-Dichlorobenzene	0.5	ug/L	U	8/8/1995	Primary Sample	SSFL Legacy Data	BCA-Glen	1783022.1957	268046.5123	No	Well does not reflect highest concentration encountered in first groundwater
Off-Site	OS-04	9508188*3-8010	8010	Bromodichloromethane	0.4	ug/L	U	8/8/1995	Primary Sample	SSFL Legacy Data	BCA-Glen	1783022.1957	268046.5123	No	Well does not reflect highest concentration encountered in first groundwater
Off-Site	OS-04	9508188*3-8010	8010	Bromoform	0.1	ug/L	U	8/8/1995	Primary Sample	SSFL Legacy Data	BCA-Glen	1783022.1957	268046.5123	No	Well does not reflect highest concentration encountered in first groundwater
Off-Site	OS-04	9508188*3-8010	8010	Bromomethane	0.3	ug/L	U	8/8/1995	Primary Sample	SSFL Legacy Data	BCA-Glen	1783022.1957	268046.5123	No	Well does not reflect highest concentration encountered in first groundwater
Off-Site	OS-04	9508188*3-8010	8010	Carbon Tetrachloride	0.5	ug/L	U	8/8/1995	Primary Sample	SSFL Legacy Data	BCA-Glen	1783022.1957	268046.5123	No	Well does not reflect highest concentration encountered in first groundwater
Off-Site	OS-04	9508188*3-8010	8010	Chlorobenzene	0.4	ug/L	U	8/8/1995	Primary Sample	SSFL Legacy Data	BCA-Glen	1783022.1957	268046.5123	No	Well does not reflect highest concentration encountered in first groundwater
Off-Site	OS-04	9508188*3-8010	8010	Chloroethane	0.3	ug/L	U	8/8/1995	Primary Sample	SSFL Legacy Data	BCA-Glen	1783022.1957	268046.5123	No	Well does not reflect highest concentration encountered in first groundwater
Off-Site	OS-04	9508188*3-8010	8010	Chloroform	0.5	ug/L	U	8/8/1995	Primary Sample	SSFL Legacy Data	BCA-Glen	1783022.1957	268046.5123	No	Well does not reflect highest concentration encountered in first groundwater
Off-Site	OS-04	9508188*3-8010	8010	Chloromethane	0.4	ug/L	U	8/8/1995	Primary Sample	SSFL Legacy Data	BCA-Glen	1783022.1957	268046.5123	No	Well does not reflect highest concentration encountered in first groundwater
Off-Site	OS-04	9508188*3-8010	8010	cis-1,2-Dichloroethene	0.5	ug/L	U	8/8/1995	Primary Sample	SSFL Legacy Data	BCA-Glen	1783022.1957	268046.5123	No	Well does not reflect highest concentration encountered in first groundwater
Off-Site	OS-04	9508188*3-8010	8010	cis-1,3-Dichloropropene	0.2	ug/L	U	8/8/1995	Primary Sample	SSFL Legacy Data	BCA-Glen	1783022.1957	268046.5123	No	Well does not reflect highest concentration encountered in first groundwater
Off-Site	OS-04	9508188*3-8010	8010	Dibromochloromethane	0.2	ug/L	U	8/8/1995	Primary Sample	SSFL Legacy Data	BCA-Glen	1783022.1957	268046.5123	No	Well does not reflect highest concentration encountered in first groundwater
Off-Site	OS-04	9508188*3-8010	8010	Methylene chloride	4	ug/L	U	8/8/1995	Primary Sample	SSFL Legacy Data	BCA-Glen	1783022.1957	268046.5123	No	Well does not reflect highest concentration encountered in first groundwater
Off-Site	OS-04	9508188*3-8010	8010	Tetrachloroethene	0.3	ug/L	U	8/8/1995	Primary Sample	SSFL Legacy Data	BCA-Glen	1783022.1957	268046.5123	No	Well does not reflect highest concentration encountered in first groundwater
Off-Site	OS-04	9508188*3-8010	8010	trans-1,2-Dichloroethene	0.4	ug/L	U	8/8/1995	Primary Sample	SSFL Legacy Data	BCA-Glen	1783022.1957	268046.5123	No	Well does not reflect highest concentration encountered in first groundwater
Off-Site	OS-04	9508188*3-8010	8010	trans-1,3-Dichloropropene	0.2	ug/L	U	8/8/1995	Primary Sample	SSFL Legacy Data	BCA-Glen	1783022.1957	268046.5123	No	Well does not reflect highest concentration encountered in first groundwater
Off-Site	OS-04	9508188*3-8010	8010	Trichloroethene	0.4	ug/L	U	8/8/1995	Primary Sample	SSFL Legacy Data	BCA-Glen	1783022.1957	268046.5123	No	Well does not reflect highest concentration encountered in first groundwater
Off-Site	OS-04	9508188*3-8010	8010	Trichlorofluoromethane	0.5	ug/L	U	8/8/1995	Primary Sample	SSFL Legacy Data	BCA-Glen	1783022.1957	268046.5123	No	Well does not reflect highest concentration encountered in first groundwater
Off-Site	OS-04	9508188*3-8010	8010	Vinyl chloride	0.5	ug/L	U	8/8/1995	Primary Sample	SSFL Legacy Data	BCA-Glen	1783022.1957	268046.5123	No	Well does not reflect highest concentration encountered in first groundwater
Off-Site	OS-04	9608487*10-8260	8260	1,1,1-Trichloroethane	0.3	ug/L	U	8/21/1996	Primary Sample	Unknown	BCA-Glen	1783022.1957	268046.5123	No	Well does not reflect highest concentration encountered in first groundwater
Off-Site	OS-04	9608487*10-8260	8260	1,1,2,2-Tetrachloroethane	0.1	ug/L	U	8/21/1996	Primary Sample	Unknown	BCA-Glen	1783022.1957	268046.5123	No	Well does not reflect highest concentration encountered in first groundwater
Off-Site	OS-04	9608487*10-8260	8260	1,1,2-Trichloro-1,2,2-trifluoroethane	0.8	ug/L	U	8/21/1996	Primary Sample	Unknown	BCA-Glen	1783022.1957	268046.5123	No	Well does not reflect highest concentration encountered in first groundwater
Off-Site	OS-04	9608487*10-8260	8260	1,1,2-Trichloroethane	0.2	ug/L	U	8/21/1996	Primary Sample	Unknown	BCA-Glen	1783022.1957	268046.5123	No	Well does not reflect highest concentration encountered in first groundwater
Off-Site	OS-04	9608487*10-8260	8260	1,1-Dichloroethane	0.1	ug/L	U	8/21/1996	Primary Sample	Unknown	BCA-Glen	1783022.1957	268046.5123	No	Well does not reflect highest concentration encountered in first groundwater
Off-Site	OS-04	9608487*10-8260	8260	1,1-Dichloroethene	0.1	ug/L	U	8/21/1996	Primary Sample	Unknown	BCA-Glen	1783022.1957	268046.5123	No	Well does not reflect highest concentration encountered in first groundwater
Off-Site	OS-04	9608487*10-8260	8260	1,2-Dichlorobenzene	0.1	ug/L	U	8/21/1996	Primary Sample	Unknown	BCA-Glen	1783022.1957	268046.5123	No	Well does not reflect highest concentration encountered in first groundwater
Off-Site	OS-04	9608487*10-8260	8260	1,2-Dichloroethane	0.3	ug/L	U	8/21/1996	Primary Sample	Unknown	BCA-Glen	1783022.1957	268046.5123	No	Well does not reflect highest concentration encountered in first groundwater
Off-Site	OS-04	9608487*10-8260	8260	1,2-Dichloropropane	0.4	ug/L	U	8/21/1996	Primary Sample	Unknown	BCA-Glen	1783022.1957	268046.5123	No	Well does not reflect highest concentration encountered in first groundwater
Off-Site	OS-04	9608487*10-8260	8260	1,3-Dichlorobenzene	0.2	ug/L	U	8/21/1996	Primary Sample	Unknown	BCA-Glen	1783022.1957	268046.5123	No	Well does not reflect highest concentration encountered in first groundwater
Off-Site	OS-04	9608487*10-8260	8260	1,4-Dichlorobenzene	0.2	ug/L	U	8/21/1996	Primary Sample	Unknown	BCA-Glen	1783022.1957	268046.5123	No	Well does not reflect highest concentration encountered in first groundwater
Off-Site	OS-04	9608487*10-8260	8260	2-Chloroethylvinyl ether	0.2	ug/L	U	8/21/1996	Primary Sample	Unknown	BCA-Glen	1783022.1957	268046.5123	No	Well does not reflect highest concentration encountered in first groundwater
Off-Site	OS-04	9608487*10-8260	8260	2-Hexanone	4	ug/L	U	8/21/1996	Primary Sample	Unknown	BCA-Glen	1783022.1957	268046.5123	No	Well does not reflect highest concentration encountered in first groundwater
Off-Site	OS-04	9608487*10-8260	8260	Acetone	10	ug/L	U	8/21/1996	Primary Sample	Unknown	BCA-Glen	1783022.1957	268046.5123	No	Well does not reflect highest concentration encountered in first groundwater
Off-Site	OS-04	9608487*10-8260	8260	Acrolein	30	ug/L	U	8/21/1996	Primary Sample	Unknown	BCA-Glen	1783022.1957	268046.5123	No	Well does not reflect highest concentration encountered in first groundwater
Off-Site	OS-04	9608487*10-8260	8260	Acrylonitrile	30	ug/L	U	8/21/1996	Primary Sample	Unknown	BCA-Glen	1783022.1957	268046.5123	No	Well does not reflect highest concentration encountered in first groundwater
Off-Site	OS-04	9608487*10-8260	8260	Benzene	0.1	ug/L	U	8/21/1996	Primary Sample	Unknown	BCA-Glen	1783022.1957	268046.5123	No	Well does not reflect highest concentration encountered in first groundwater
Off-Site	OS-04	9608487*10-8260	8260	Bromodichloromethane	0.1	ug/L	U	8/21/1996	Primary Sample	Unknown	BCA-Glen	1783022.1957	268046.5123	No	Well does not reflect highest concentration encountered in first groundwater
Off-Site	OS-04	9608487*10-8260	8260	Bromoform	0.1	ug/L	U	8/21/1996	Primary Sample	Unknown	BCA-Glen	1783022.1957	268046.5123	No	Well does not reflect highest concentration encountered in first groundwater
Off-Site	OS-04	9608487*10-8260	8260	Bromomethane	0.1	ug/L	U	8/21/1996	Primary Sample	Unknown	BCA-Glen	1783022.1957	268046.5123	No	Well does not reflect highest concentration encountered in first groundwater
Off-Site	OS-04	9608487*10-8260	8260	Carbon Disulfide	0.8	ug/L	U	8/21/1996	Primary Sample	Unknown	BCA-Glen	1783022.1957	268046.5123	No	Well does not reflect highest concentration encountered in first groundwater
Off-Site	OS-04	9608487*10-8260	8260	Carbon Tetrachloride	0.3	ug/L	U	8/21/1996	Primary Sample	Unknown	BCA-Glen	1783022.1957	268046.5123	No	Well does not reflect highest concentration encountered in first groundwater
Off-Site	OS-04	9608487*10-8260	8260	Chlorobenzene	0.1	ug/L	U	8/21/1996	Primary Sample	Unknown	BCA-Glen	1783022.1957	268046.5123	No	Well does not reflect highest concentration encountered in first groundwater
Off-Site	OS-04	9608487*10-8260	8260	Chloroethane	0.1	ug/L	U	8/21/1996	Primary Sample	Unknown	BCA-Glen	1783022.1957	268046.5123	No	Well does not reflect highest concentration encountered in first groundwater
Off-Site	OS-04	9608487*10-8260	8260	Chloroform	0.1	ug/L	U	8/21/1996	Primary Sample	Unknown	BCA-Glen	1783022.1957	268046.5123	No	Well does not reflect highest concentration encountered in first groundwater
Off-Site	OS-04	9608487*10-8260	8260	Chloromethane	0.3	ug/L	U	8/21/1996	Primary Sample	Unknown	BCA-Glen	1783022.1957	268046.5123	No	Well does not reflect highest concentration encountered in first groundwater
Off-Site	OS-04	9608487*10-8260	8260	cis-1,2-Dichloroethene	0.2	ug/L	U	8/21/1996	Primary Sample	Unknown	BCA-Glen	1783022.1957	268046.5123	No	Well does not reflect highest concentration encountered in first groundwater
Off-Site	OS-04	9608487*10-8260	8260	cis-1,3-Dichloropropene	0.1	ug/L	U	8/21/1996	Primary Sample	Unknown	BCA-Glen	1783022.1957	268046.5123	No	Well does not reflect highest concentration encountered in first groundwater
Off-Site	OS-04	9608487*10-8260	8260	Dibromochloromethane	0.3	ug/L	U	8/21/1996	Primary Sample	Unknown	BCA-Glen	1783022.1957	268046.5123	No	Well does not reflect highest concentration encountered in first groundwater
Off-Site	OS-04	9608487*10-8260	8260	Ethylbenzene	0.1	ug/L	U	8/21/1996	Primary Sample	Unknown	BCA-Glen	1783022.1957	268046.5123	No	Well does not reflect highest concentration encountered in first groundwater
Off-Site	OS-04	9608487*10-8260	8260	Methyl ethyl ketone	3	ug/L	U	8/21/1996	Primary Sample	Unknown	BCA-Glen	1783022.1957	268046.5123	No	Well does not reflect highest concentration encountered in first groundwater
Off-Site	OS-04	9608487*10-8260	8260	Methyl isobutyl ketone (MIBK)	2	ug/L	U	8/21/1996	Primary Sample	Unknown	BCA-Glen	1783022.1957	268046.5123	No	Well does not reflect highest concentration encountered in first groundwater
Off-Site	OS-04	9608487*10-8260	8260	Methylene chloride	4	ug/L	U	8/21/1996	Primary Sample	Unknown	BCA-Glen	1783022.1957	268046.5123	No	Well does not reflect highest concentration encountered in first groundwater
Off-Site	OS-04	9608487*10-8260	8260	m-Xylene & p-Xylene	0.3	ug/L	U	8/21/1996	Primary Sample	Unknown	BCA-Glen	1783022.1957	268046.5123	No	Well does not reflect highest concentration encountered in first groundwater
Off-Site	OS-04	9608487*10-8260	8260	o-Xylene	0.1	ug/L	U	8/21/1996	Primary Sample	Unknown	BCA-Glen	1783022.1957	268046.5123	No	Well does not reflect highest concentration encountered in first groundwater
Off-Site	OS-04	9608487*10-8260	8260	Styrene	0.5	ug/L	U	8/21/1996	Primary Sample	Unknown	BCA-Glen	1783022.1957	268046.5123	No	Well does not reflect highest concentration encountered in first groundwater
Off-Site	OS-04	9608487*10-8260	8260	Tetrachloroethene	0.3	ug/L	U	8/21/1996	Primary Sample	Unknown	BCA-Glen	1783022.1957	268046.5123	No	Well does not reflect highest concentration encountered in first groundwater
Off-Site	OS-04	9608487*10-8260	8260	Toluene	0.2	ug/L	U	8/21/1996	Primary Sample	Unknown	BCA-Glen	1783022.1957	268046.5123	No	Well does not reflect highest concentration encountered in first groundwater
Off-Site	OS-04	9608487*10-8260	8260	trans-1,2-Dichloroethene	0.1	ug/L	U	8/21/1996	Primary Sample	Unknown	BCA-Glen	1783022.1957	268046.5123	No	Well does not reflect highest concentration encountered in first groundwater
Off-Site	OS-04	9608487*10-8260	8260	trans-1,3-Dichloropropene	0.1	ug/L	U	8/21/1996	Primary Sample	Unknown	BCA-Glen	1783022.1957	268046.5123	No	Well does not reflect highest concentration encountered in first groundwater
Off-Site	OS-04	9608487*10-8260	8260	Trichloroethene	0.5	ug/L	U	8/21/1996	Primary Sample	Unknown	BCA-Glen	1783022.1957	268046.5123	No	Well does not reflect highest concentration encountered in first groundwater
Off-Site	OS-04	9608487*10-8260	8260	Trichlorofluoromethane	0.1	ug/L	U	8/21/1996	Primary Sample	Unknown	BCA-Glen	1783022.1957	268046.5123	No	Well does not reflect highest concentration encountered in first groundwater
Off-Site	OS-04	9608487*10-8260	8260	Vinyl acetate	0.9	ug/L	U	8/21/1996	Primary Sample	Unknown	BCA-Glen	1783022.1957	268046.5123	No	Well does not reflect highest concentration encountered in first groundwater
Off-Site	OS-04	9608487*10-8260	8260	Vinyl chloride	0.1	ug/L	U	8/21/1996	Primary Sample	Unknown	BCA-Glen	1783022.1957	268046.5123	No	Well does not reflect highest concentration encountered in first groundwater
Off-Site	OS-04	9708476*3-8260A	8260A	1,1,1-Trichloroethane	0.3	ug/L	U	8/22/1997	Primary Sample	Unknown	VOC Anal	1783022.1957	268046.5123	No	Well does not reflect highest concentration encountered in first groundwater
Off-Site	OS-04	9708476*3-8260A	8260A	1,1,2,2-Tetrachloroethane	0.4	ug/L	U	8/22/1997	Primary Sample	Unknown	VOC Anal	1783022.1957	268046.5123	No	Well does not reflect highest concentration encountered in first groundwater
Off-Site	OS-04	9708476*3-8260A	8260A	1,1,2-Trichloro-1,2,2-trifluoroethane	0.4	ug/L	U	8/22/1997	Primary Sample	Unknown	VOC Anal	1783022.1957	268046.5123	No	Well does not reflect highest concentration encountered in first groundwater
Off-Site	OS-04	9708476*3-8260A	8260A	1,1,2-Trichloroethane	0.4	ug/L	U	8/22/1997	Primary Sample	Unknown	VOC Anal	1783022.1957	268046.5123	No	Well does not reflect highest concentration encountered in first groundwater
Off-Site	OS-04	9708476*3-8260A	8260A	1,1-Dichloroethane	0.2	ug/L	U	8/22/1997	Primary Sample	Unknown	VOC Anal	1783022.1957	268046.5123	No	Well does not reflect highest concentration encountered in first groundwater
Off-Site	OS-04	9708476*3-8260A	8260A	1,1-Dichloroethene	0.4	ug/L	U	8/22/1997	Primary Sample	Unknown	VOC Anal	1783022.1957	268046.5123	No	Well does not reflect highest concentration encountered in first groundwater
Off-Site	OS-04	9708476*3-8260A	8260A	1,2-Dichlorobenzene	0.3	ug/L	U	8/22/1997	Primary Sample	Unknown	VOC Anal	1783022.1957	268046.5123	No	Well does not reflect highest concentration encountered in first groundwater
Off-Site	OS-04	9708476*3-8260A	8260A	1,2-Dichloroethane	0.3	ug/L	U	8/22/1997	Primary Sample	Unknown	VOC Anal	1783022.1957	268046.5123	No	Well does not reflect highest concentration encountered in first groundwater
Off-Site	OS-04	9708476*3-8260A	8260A	1,2-Dichloropropane	0.4	ug/L	U	8/22/1997	Primary Sample	Unknown	VOC Anal	1783022.1957	268046.5123	No	Well does not reflect highest concentration encountered in first groundwater
Off-Site	OS-04	9708476*3-8260A	8260A	1,3-Dichlorobenzene	0.3	ug/L	U	8/22/1997	Primary Sample	Unknown	VOC Anal	1783022.1957	268046.5123	No	Well does not reflect highest concentration encountered in first groundwater
Off-Site	OS-04	9708476*3-8260A	8260A	1,4-Dichlorobenzene	0.2	ug/L	U	8/22/1997	Primary Sample	Unknown	VOC Anal	1783022.1957	268046.5123	No	Well does not reflect highest concentration encountered in first groundwater
Off-Site	OS-04	9708476*3-8260A	8260A	2-Chloroethylvinyl ether	0.9	ug/L	U	8/22/1997	Primary Sample	Unknown	VOC Anal	1783022.1957	268046.5123	No	Well does not reflect highest concentration encountered in first groundwater

RFI Site	Well ID	Sample ID	Analytical Method	Analyte	Result	Units	Qualifier Code	Collection Date	Sample Type	Sample Delivery Group	Analytical Laboratory	Easting	Northing	Included in Risk Assessment	Rationale for Risk Exclusion
Off-Site	OS-04	9708476*3-8260A	8260A	2-Hexanone	4	ug/L	U	8/22/1997	Primary Sample	Unknown	VOC Anal	1783022.1957	268046.5123	No	Well does not reflect highest concentration encountered in first groundwater
Off-Site	OS-04	9708476*3-8260A	8260A	Acetone	5	ug/L	U	8/22/1997	Primary Sample	Unknown	VOC Anal	1783022.1957	268046.5123	No	Well does not reflect highest concentration encountered in first groundwater
Off-Site	OS-04	9708476*3-8260A	8260A	Acrolein	70	ug/L	U	8/22/1997	Primary Sample	Unknown	VOC Anal	1783022.1957	268046.5123	No	Well does not reflect highest concentration encountered in first groundwater
Off-Site	OS-04	9708476*3-8260A	8260A	Acrylonitrile	30	ug/L	U	8/22/1997	Primary Sample	Unknown	VOC Anal	1783022.1957	268046.5123	No	Well does not reflect highest concentration encountered in first groundwater
Off-Site	OS-04	9708476*3-8260A	8260A	Benzene	0.2	ug/L	U	8/22/1997	Primary Sample	Unknown	VOC Anal	1783022.1957	268046.5123	No	Well does not reflect highest concentration encountered in first groundwater
Off-Site	OS-04	9708476*3-8260A	8260A	Bromodichloromethane	0.4	ug/L	U	8/22/1997	Primary Sample	Unknown	VOC Anal	1783022.1957	268046.5123	No	Well does not reflect highest concentration encountered in first groundwater
Off-Site	OS-04	9708476*3-8260A	8260A	Bromoform	0.4	ug/L	U	8/22/1997	Primary Sample	Unknown	VOC Anal	1783022.1957	268046.5123	No	Well does not reflect highest concentration encountered in first groundwater
Off-Site	OS-04	9708476*3-8260A	8260A	Bromomethane	0.3	ug/L	U	8/22/1997	Primary Sample	Unknown	VOC Anal	1783022.1957	268046.5123	No	Well does not reflect highest concentration encountered in first groundwater
Off-Site	OS-04	9708476*3-8260A	8260A	Carbon Disulfide	0.8	ug/L	U	8/22/1997	Primary Sample	Unknown	VOC Anal	1783022.1957	268046.5123	No	Well does not reflect highest concentration encountered in first groundwater
Off-Site	OS-04	9708476*3-8260A	8260A	Carbon Tetrachloride	0.4	ug/L	U	8/22/1997	Primary Sample	Unknown	VOC Anal	1783022.1957	268046.5123	No	Well does not reflect highest concentration encountered in first groundwater
Off-Site	OS-04	9708476*3-8260A	8260A	Chlorobenzene	0.3	ug/L	U	8/22/1997	Primary Sample	Unknown	VOC Anal	1783022.1957	268046.5123	No	Well does not reflect highest concentration encountered in first groundwater
Off-Site	OS-04	9708476*3-8260A	8260A	Chloroethane	0.5	ug/L	U	8/22/1997	Primary Sample	Unknown	VOC Anal	1783022.1957	268046.5123	No	Well does not reflect highest concentration encountered in first groundwater
Off-Site	OS-04	9708476*3-8260A	8260A	Chloroform	0.3	ug/L	U	8/22/1997	Primary Sample	Unknown	VOC Anal	1783022.1957	268046.5123	No	Well does not reflect highest concentration encountered in first groundwater
Off-Site	OS-04	9708476*3-8260A	8260A	Chloromethane	0.7	ug/L	U	8/22/1997	Primary Sample	Unknown	VOC Anal	1783022.1957	268046.5123	No	Well does not reflect highest concentration encountered in first groundwater
Off-Site	OS-04	9708476*3-8260A	8260A	cis-1,2-Dichloroethene	0.3	ug/L	U	8/22/1997	Primary Sample	Unknown	VOC Anal	1783022.1957	268046.5123	No	Well does not reflect highest concentration encountered in first groundwater
Off-Site	OS-04	9708476*3-8260A	8260A	cis-1,3-Dichloropropene	0.3	ug/L	U	8/22/1997	Primary Sample	Unknown	VOC Anal	1783022.1957	268046.5123	No	Well does not reflect highest concentration encountered in first groundwater
Off-Site	OS-04	9708476*3-8260A	8260A	Dibromochloromethane	0.3	ug/L	U	8/22/1997	Primary Sample	Unknown	VOC Anal	1783022.1957	268046.5123	No	Well does not reflect highest concentration encountered in first groundwater
Off-Site	OS-04	9708476*3-8260A	8260A	Ethylbenzene	0.3	ug/L	U	8/22/1997	Primary Sample	Unknown	VOC Anal	1783022.1957	268046.5123	No	Well does not reflect highest concentration encountered in first groundwater
Off-Site	OS-04	9708476*3-8260A	8260A	Methyl ethyl ketone	6	ug/L	U	8/22/1997	Primary Sample	Unknown	VOC Anal	1783022.1957	268046.5123	No	Well does not reflect highest concentration encountered in first groundwater
Off-Site	OS-04	9708476*3-8260A	8260A	Methyl isobutyl ketone (MIBK)	4	ug/L	U	8/22/1997	Primary Sample	Unknown	VOC Anal	1783022.1957	268046.5123	No	Well does not reflect highest concentration encountered in first groundwater
Off-Site	OS-04	9708476*3-8260A	8260A	Methylene chloride	4	ug/L	U	8/22/1997	Primary Sample	Unknown	VOC Anal	1783022.1957	268046.5123	No	Well does not reflect highest concentration encountered in first groundwater
Off-Site	OS-04	9708476*3-8260A	8260A	m-Xylene & p-Xylene	0.8	ug/L	U	8/22/1997	Primary Sample	Unknown	VOC Anal	1783022.1957	268046.5123	No	Well does not reflect highest concentration encountered in first groundwater
Off-Site	OS-04	9708476*3-8260A	8260A	o-Xylene	0.3	ug/L	U	8/22/1997	Primary Sample	Unknown	VOC Anal	1783022.1957	268046.5123	No	Well does not reflect highest concentration encountered in first groundwater
Off-Site	OS-04	9708476*3-8260A	8260A	Styrene	0.5	ug/L	U	8/22/1997	Primary Sample	Unknown	VOC Anal	1783022.1957	268046.5123	No	Well does not reflect highest concentration encountered in first groundwater
Off-Site	OS-04	9708476*3-8260A	8260A	Tetrachloroethene	0.5	ug/L	U	8/22/1997	Primary Sample	Unknown	VOC Anal	1783022.1957	268046.5123	No	Well does not reflect highest concentration encountered in first groundwater
Off-Site	OS-04	9708476*3-8260A	8260A	Toluene	0.5	ug/L	U	8/22/1997	Primary Sample	Unknown	VOC Anal	1783022.1957	268046.5123	No	Well does not reflect highest concentration encountered in first groundwater
Off-Site	OS-04	9708476*3-8260A	8260A	trans-1,2-Dichloroethene	0.3	ug/L	U	8/22/1997	Primary Sample	Unknown	VOC Anal	1783022.1957	268046.5123	No	Well does not reflect highest concentration encountered in first groundwater
Off-Site	OS-04	9708476*3-8260A	8260A	trans-1,3-Dichloropropene	0.3	ug/L	U	8/22/1997	Primary Sample	Unknown	VOC Anal	1783022.1957	268046.5123	No	Well does not reflect highest concentration encountered in first groundwater
Off-Site	OS-04	9708476*3-8260A	8260A	Trichloroethene	0.81	ug/L	QC	8/22/1997	Primary Sample	Unknown	VOC Anal	1783022.1957	268046.5123	No	Well does not reflect highest concentration encountered in first groundwater
Off-Site	OS-04	9708476*3-8260A	8260A	Trichlorofluoromethane	0.4	ug/L	U	8/22/1997	Primary Sample	Unknown	VOC Anal	1783022.1957	268046.5123	No	Well does not reflect highest concentration encountered in first groundwater
Off-Site	OS-04	9708476*3-8260A	8260A	Vinyl acetate	1	ug/L	U	8/22/1997	Primary Sample	Unknown	VOC Anal	1783022.1957	268046.5123	No	Well does not reflect highest concentration encountered in first groundwater
Off-Site	OS-04	9708476*3-8260A	8260A	Vinyl chloride	0.5	ug/L	U	8/22/1997	Primary Sample	Unknown	VOC Anal	1783022.1957	268046.5123	No	Well does not reflect highest concentration encountered in first groundwater
Off-Site	OS-04	ACID-289	625	2,4,6-Trichlorophenol	10	ug/L	U	6/7/1985	Primary Sample	Unknown	B&C	1783022.1957	268046.5123	No	Well does not reflect highest concentration encountered in first groundwater
Off-Site	OS-04	ACID-289	625	2,4-Dichlorophenol	10	ug/L	U	6/7/1985	Primary Sample	Unknown	B&C	1783022.1957	268046.5123	No	Well does not reflect highest concentration encountered in first groundwater
Off-Site	OS-04	ACID-289	625	2,4-Dimethylphenol	10	ug/L	U	6/7/1985	Primary Sample	Unknown	B&C	1783022.1957	268046.5123	No	Well does not reflect highest concentration encountered in first groundwater
Off-Site	OS-04	ACID-289	625	2,4-Dinitrophenol	25	ug/L	U	6/7/1985	Primary Sample	Unknown	B&C	1783022.1957	268046.5123	No	Well does not reflect highest concentration encountered in first groundwater
Off-Site	OS-04	ACID-289	625	2-Chlorophenol	10	ug/L	U	6/7/1985	Primary Sample	Unknown	B&C	1783022.1957	268046.5123	No	Well does not reflect highest concentration encountered in first groundwater
Off-Site	OS-04	ACID-289	625	2-Nitrophenol	10	ug/L	U	6/7/1985	Primary Sample	Unknown	B&C	1783022.1957	268046.5123	No	Well does not reflect highest concentration encountered in first groundwater
Off-Site	OS-04	ACID-289	625	4,6-Dinitro-o-cresol	50	ug/L	U	6/7/1985	Primary Sample	Unknown	B&C	1783022.1957	268046.5123	No	Well does not reflect highest concentration encountered in first groundwater
Off-Site	OS-04	ACID-289	625	4-Nitrophenol	25	ug/L	U	6/7/1985	Primary Sample	Unknown	B&C	1783022.1957	268046.5123	No	Well does not reflect highest concentration encountered in first groundwater
Off-Site	OS-04	ACID-289	625	p-Chloro-m-cresol	10	ug/L	U	6/7/1985	Primary Sample	Unknown	B&C	1783022.1957	268046.5123	No	Well does not reflect highest concentration encountered in first groundwater
Off-Site	OS-04	ACID-289	625	Pentachlorophenol	10	ug/L	U	6/7/1985	Primary Sample	Unknown	B&C	1783022.1957	268046.5123	No	Well does not reflect highest concentration encountered in first groundwater
Off-Site	OS-04	ACID-289	625	Phenol	10	ug/L	U	6/7/1985	Primary Sample	Unknown	B&C	1783022.1957	268046.5123	No	Well does not reflect highest concentration encountered in first groundwater
Off-Site	OS-04	BASE-179	625	1,2,4-Trichlorobenzene	10	ug/L	U	6/7/1985	Primary Sample	Unknown	B&C	1783022.1957	268046.5123	No	Well does not reflect highest concentration encountered in first groundwater
Off-Site	OS-04	BASE-179	625	1,2-Dichlorobenzene	10	ug/L	U	6/7/1985	Primary Sample	Unknown	B&C	1783022.1957	268046.5123	No	Well does not reflect highest concentration encountered in first groundwater
Off-Site	OS-04	BASE-179	625	1,2-Diphenylhydrazine	10	ug/L	U	6/7/1985	Primary Sample	Unknown	B&C	1783022.1957	268046.5123	No	Well does not reflect highest concentration encountered in first groundwater
Off-Site	OS-04	BASE-179	625	1,3-Dichlorobenzene	10	ug/L	U	6/7/1985	Primary Sample	Unknown	B&C	1783022.1957	268046.5123	No	Well does not reflect highest concentration encountered in first groundwater
Off-Site	OS-04	BASE-179	625	1,4-Dichlorobenzene	10	ug/L	U	6/7/1985	Primary Sample	Unknown	B&C	1783022.1957	268046.5123	No	Well does not reflect highest concentration encountered in first groundwater
Off-Site	OS-04	BASE-179	625	2,4-Dinitrotoluene	10	ug/L	U	6/7/1985	Primary Sample	Unknown	B&C	1783022.1957	268046.5123	No	Well does not reflect highest concentration encountered in first groundwater
Off-Site	OS-04	BASE-179	625	2,6-Dinitrotoluene	10	ug/L	U	6/7/1985	Primary Sample	Unknown	B&C	1783022.1957	268046.5123	No	Well does not reflect highest concentration encountered in first groundwater
Off-Site	OS-04	BASE-179	625	2-Chloronaphthalene	10	ug/L	U	6/7/1985	Primary Sample	Unknown	B&C	1783022.1957	268046.5123	No	Well does not reflect highest concentration encountered in first groundwater
Off-Site	OS-04	BASE-179	625	3,3'-Dichlorobenzidine	10	ug/L	U	6/7/1985	Primary Sample	Unknown	B&C	1783022.1957	268046.5123	No	Well does not reflect highest concentration encountered in first groundwater
Off-Site	OS-04	BASE-179	625	4-Bromophenyl phenyl ether	10	ug/L	U	6/7/1985	Primary Sample	Unknown	B&C	1783022.1957	268046.5123	No	Well does not reflect highest concentration encountered in first groundwater
Off-Site	OS-04	BASE-179	625	4-Chlorophenylphenyl ether	10	ug/L	U	6/7/1985	Primary Sample	Unknown	B&C	1783022.1957	268046.5123	No	Well does not reflect highest concentration encountered in first groundwater
Off-Site	OS-04	BASE-179	625	Acenaphthene	10	ug/L	U	6/7/1985	Primary Sample	Unknown	B&C	1783022.1957	268046.5123	No	Well does not reflect highest concentration encountered in first groundwater
Off-Site	OS-04	BASE-179	625	Acenaphthylene	10	ug/L	U	6/7/1985	Primary Sample	Unknown	B&C	1783022.1957	268046.5123	No	Well does not reflect highest concentration encountered in first groundwater
Off-Site	OS-04	BASE-179	625	Anthracene	10	ug/L	U	6/7/1985	Primary Sample	Unknown	B&C	1783022.1957	268046.5123	No	Well does not reflect highest concentration encountered in first groundwater
Off-Site	OS-04	BASE-179	625	Benzidine	40	ug/L	U	6/7/1985	Primary Sample	Unknown	B&C	1783022.1957	268046.5123	No	Well does not reflect highest concentration encountered in first groundwater
Off-Site	OS-04	BASE-179	625	Benzo(a)anthracene	10	ug/L	U	6/7/1985	Primary Sample	Unknown	B&C	1783022.1957	268046.5123	No	Well does not reflect highest concentration encountered in first groundwater
Off-Site	OS-04	BASE-179	625	Benzo(a)pyrene	10	ug/L	U	6/7/1985	Primary Sample	Unknown	B&C	1783022.1957	268046.5123	No	Well does not reflect highest concentration encountered in first groundwater
Off-Site	OS-04	BASE-179	625	Benzo(b)fluoranthene	10	ug/L	U	6/7/1985	Primary Sample	Unknown	B&C	1783022.1957	268046.5123	No	Well does not reflect highest concentration encountered in first groundwater
Off-Site	OS-04	BASE-179	625	Benzo(ghi)perylene	10	ug/L	U	6/7/1985	Primary Sample	Unknown	B&C	1783022.1957	268046.5123	No	Well does not reflect highest concentration encountered in first groundwater
Off-Site	OS-04	BASE-179	625	Benzo(k)fluoranthene	10	ug/L	U	6/7/1985	Primary Sample	Unknown	B&C	1783022.1957	268046.5123	No	Well does not reflect highest concentration encountered in first groundwater
Off-Site	OS-04	BASE-179	625	bis(2-Chloroethoxy)methane	10	ug/L	U	6/7/1985	Primary Sample	Unknown	B&C	1783022.1957	268046.5123	No	Well does not reflect highest concentration encountered in first groundwater
Off-Site	OS-04	BASE-179	625	bis(2-Chloroethyl) ether	10	ug/L	U	6/7/1985	Primary Sample	Unknown	B&C	1783022.1957	268046.5123	No	Well does not reflect highest concentration encountered in first groundwater
Off-Site	OS-04	BASE-179	625	bis(2-Chloroisopropyl) ether	10	ug/L	U	6/7/1985	Primary Sample	Unknown	B&C	1783022.1957	268046.5123	No	Well does not reflect highest concentration encountered in first groundwater
Off-Site	OS-04	BASE-179	625	bis(2-Ethylhexyl) phthalate	10	ug/L	U	6/7/1985	Primary Sample	Unknown	B&C	1783022.1957	268046.5123	No	Well does not reflect highest concentration encountered in first groundwater
Off-Site	OS-04	BASE-179	625	Butyl benzyl phthalate	10	ug/L	U	6/7/1985	Primary Sample	Unknown	B&C	1783022.1957	268046.5123	No	Well does not reflect highest concentration encountered in first groundwater
Off-Site	OS-04	BASE-179	625	Chrysene	10	ug/L	U	6/7/1985	Primary Sample	Unknown	B&C	1783022.1957	268046.5123	No	Well does not reflect highest concentration encountered in first groundwater
Off-Site	OS-04	BASE-179	625	Dibenzo(a,h)anthracene	10	ug/L	U	6/7/1985	Primary Sample	Unknown	B&C	1783022.1957	268046.5123	No	Well does not reflect highest concentration encountered in first groundwater
Off-Site	OS-04	BASE-179	625	Diethyl phthalate	10	ug/L	U	6/7/1985	Primary Sample	Unknown	B&C	1783022.1957	268046.5123	No	Well does not reflect highest concentration encountered in first groundwater
Off-Site	OS-04	BASE-179	625	Dimethyl phthalate	25	ug/L	U	6/7/1985	Primary Sample	Unknown	B&C	1783022.1957	268046.5123	No	Well does not reflect highest concentration encountered in first groundwater
Off-Site	OS-04	BASE-179	625	Di-n-butyl phthalate	50	ug/L	U	6/7/1985	Primary Sample	Unknown	B&C	1783022.1957	268046.5123	No	Well does not reflect highest concentration encountered in first groundwater
Off-Site	OS-04	BASE-179	625	Di-n-octyl phthalate	10	ug/L	U	6/7/1985	Primary Sample	Unknown	B&C	1783022.1957	268046.5123	No	Well does not reflect highest concentration encountered in first groundwater
Off-Site	OS-04	BASE-179	625	Fluoranthene	10	ug/L	U	6/7/1985	Primary Sample	Unknown	B&C	1783022.1957	268046.5123	No	Well does not reflect highest concentration encountered in first groundwater
Off-Site	OS-04	BASE-179	625	Fluorene	10	ug/L	U	6/7/1985	Primary Sample	Unknown	B&C	1783022.1957	268046.5123	No	Well does not reflect highest concentration encountered in first groundwater
Off-Site	OS-04	BASE-179	625	Hexachlorobenzene	10	ug/L	U	6/7/1985	Primary Sample	Unknown	B&C	1783022.1957	268046.5123	No	Well does not reflect highest concentration encountered in first groundwater
Off-Site	OS-04	BASE-179	625	Hexachlorobutadiene	10	ug/L	U	6/7/1985	Primary Sample	Unknown	B&C	1783022.1957	268046.5123	No	Well does not reflect highest concentration encountered in first groundwater
Off-Site	OS-04	BASE-179	625	Hexachlorocyclopentadiene	10	ug/L	U	6/7/1985	Primary Sample	Unknown	B&C	1783022.1957	268046.5123	No	Well does not reflect highest concentration encountered in first groundwater
Off-Site	OS-04	BASE-179	625	Hexachloroethane	10	ug/L	U	6/7/1985	Primary Sample	Unknown	B&C	1783022.1957	268046.5123	No	Well does not reflect highest concentration encountered in first groundwater
Off-Site	OS-04	BASE-179	625	Indeno(1,2,3-cd)pyrene	10	ug/L	U	6/7/1985	Primary Sample	Unknown	B&C	1783022.1957	268046.5123	No	Well does not reflect highest concentration encountered in first groundwater
Off-Site	OS-04	BASE-179	625	Isophorone	10	ug/L	U	6/7/1985	Primary Sample	Unknown	B&C	1783022.1957	268046.5123	No	Well does not reflect highest concentration encountered in first groundwater

RFI Site	Well ID	Sample ID	Analytical Method	Analyte	Result	Units	Qualifier Code	Collection Date	Sample Type	Sample Delivery Group	Analytical Laboratory	Easting	Northing	Included in Risk Assessment	Rationale for Risk Exclusion
Off-Site	OS-04	BASE-179	625	Naphthalene	10	ug/L	U	6/7/1985	Primary Sample	Unknown	B&C	1783022.1957	268046.5123	No	Well does not reflect highest concentration encountered in first groundwater
Off-Site	OS-04	BASE-179	625	Nitrobenzene	10	ug/L	U	6/7/1985	Primary Sample	Unknown	B&C	1783022.1957	268046.5123	No	Well does not reflect highest concentration encountered in first groundwater
Off-Site	OS-04	BASE-179	625	n-Nitrosodimethylamine	80	ug/L	U	6/7/1985	Primary Sample	Unknown	B&C	1783022.1957	268046.5123	No	Well does not reflect highest concentration encountered in first groundwater
Off-Site	OS-04	BASE-179	625	n-Nitrosodi-n-propylamine	40	ug/L	U	6/7/1985	Primary Sample	Unknown	B&C	1783022.1957	268046.5123	No	Well does not reflect highest concentration encountered in first groundwater
Off-Site	OS-04	BASE-179	625	n-Nitrosodiphenylamine	10	ug/L	U	6/7/1985	Primary Sample	Unknown	B&C	1783022.1957	268046.5123	No	Well does not reflect highest concentration encountered in first groundwater
Off-Site	OS-04	BASE-179	625	Phenanthrene	10	ug/L	U	6/7/1985	Primary Sample	Unknown	B&C	1783022.1957	268046.5123	No	Well does not reflect highest concentration encountered in first groundwater
Off-Site	OS-04	BASE-179	625	Pyrene	10	ug/L	U	6/7/1985	Primary Sample	Unknown	B&C	1783022.1957	268046.5123	No	Well does not reflect highest concentration encountered in first groundwater
Off-Site	OS-04	COMMON-214	Inorganics	Bicarbonate	362	mg/L		6/7/1985	Primary Sample	Unknown	BCA-Bak	1783022.1957	268046.5123	No	Well does not reflect highest concentration encountered in first groundwater
Off-Site	OS-04	COMMON-214	Metals	Boron, Dissolved	100	ug/L	U	6/7/1985	Primary Sample	Unknown	BCA-Bak	1783022.1957	268046.5123	No	Well does not reflect highest concentration encountered in first groundwater
Off-Site	OS-04	COMMON-214	Metals	Calcium, Dissolved	100	mg/L		6/7/1985	Primary Sample	Unknown	BCA-Bak	1783022.1957	268046.5123	No	Well does not reflect highest concentration encountered in first groundwater
Off-Site	OS-04	COMMON-214	Inorganics	Carbonate	0	mg/L		6/7/1985	Primary Sample	Unknown	BCA-Bak	1783022.1957	268046.5123	No	Well does not reflect highest concentration encountered in first groundwater
Off-Site	OS-04	COMMON-214	Anions/Cations	Chloride	43.5	mg/L		6/7/1985	Primary Sample	Unknown	BCA-Bak	1783022.1957	268046.5123	No	Well does not reflect highest concentration encountered in first groundwater
Off-Site	OS-04	COMMON-214	Inorganics	Fluoride	0.52	mg/L		6/7/1985	Primary Sample	Unknown	BCA-Bak	1783022.1957	268046.5123	No	Well does not reflect highest concentration encountered in first groundwater
Off-Site	OS-04	COMMON-214	Metals	Magnesium, Dissolved	28000	ug/L		6/7/1985	Primary Sample	Unknown	BCA-Bak	1783022.1957	268046.5123	No	Well does not reflect highest concentration encountered in first groundwater
Off-Site	OS-04	COMMON-214	Inorganics	Nitrate-NO3	0.4	mg/L	U	6/7/1985	Primary Sample	Unknown	BCA-Bak	1783022.1957	268046.5123	No	Well does not reflect highest concentration encountered in first groundwater
Off-Site	OS-04	COMMON-214	Metals	Potassium, Dissolved	3900	ug/L		6/7/1985	Primary Sample	Unknown	BCA-Bak	1783022.1957	268046.5123	No	Well does not reflect highest concentration encountered in first groundwater
Off-Site	OS-04	COMMON-214	Metals	Silica, Dissolved	26	mg/L		6/7/1985	Primary Sample	Unknown	BCA-Bak	1783022.1957	268046.5123	No	Well does not reflect highest concentration encountered in first groundwater
Off-Site	OS-04	COMMON-214	Metals	Sodium, Dissolved	83000	ug/L		6/7/1985	Primary Sample	Unknown	BCA-Bak	1783022.1957	268046.5123	No	Well does not reflect highest concentration encountered in first groundwater
Off-Site	OS-04	COMMON-214	Inorganics	Sulfate	185	mg/L		6/7/1985	Primary Sample	Unknown	BCA-Bak	1783022.1957	268046.5123	No	Well does not reflect highest concentration encountered in first groundwater
Off-Site	OS-04	COMMON-214	Inorganics	Total Dissolved Solids	645	mg/L		6/7/1985	Primary Sample	Unknown	BCA-Bak	1783022.1957	268046.5123	No	Well does not reflect highest concentration encountered in first groundwater
Off-Site	OS-04	L66905-008-8260B	8260B	1,1,1-Trichloroethane	0.5	ug/L	U	3/14/2000	Primary Sample	Unknown	Babcock	1783022.1957	268046.5123	No	Well does not reflect highest concentration encountered in first groundwater
Off-Site	OS-04	L66905-008-8260B	8260B	1,1,2,2-Tetrachloroethane	0.5	ug/L	U	3/14/2000	Primary Sample	Unknown	Babcock	1783022.1957	268046.5123	No	Well does not reflect highest concentration encountered in first groundwater
Off-Site	OS-04	L66905-008-8260B	8260	1,1,2-Trichloro-1,2,2-trifluoroethane	2	ug/L	U	3/14/2000	Primary Sample	SSFL Legacy Data	Babcock	1783022.1957	268046.5123	No	Well does not reflect highest concentration encountered in first groundwater
Off-Site	OS-04	L66905-008-8260B	8260B	1,1,2-Trichloroethane	0.5	ug/L	U	3/14/2000	Primary Sample	Unknown	Babcock	1783022.1957	268046.5123	No	Well does not reflect highest concentration encountered in first groundwater
Off-Site	OS-04	L66905-008-8260B	8260B	1,1-Dichloroethane	0.5	ug/L	U	3/14/2000	Primary Sample	Unknown	Babcock	1783022.1957	268046.5123	No	Well does not reflect highest concentration encountered in first groundwater
Off-Site	OS-04	L66905-008-8260B	8260B	1,1-Dichloroethene	0.5	ug/L	U	3/14/2000	Primary Sample	Unknown	Babcock	1783022.1957	268046.5123	No	Well does not reflect highest concentration encountered in first groundwater
Off-Site	OS-04	L66905-008-8260B	8260	1,2-Dichlorobenzene	0.5	ug/L	U	3/14/2000	Primary Sample	SSFL Legacy Data	Babcock	1783022.1957	268046.5123	No	Well does not reflect highest concentration encountered in first groundwater
Off-Site	OS-04	L66905-008-8260B	8260B	1,2-Dichloroethane	0.5	ug/L	U	3/14/2000	Primary Sample	Unknown	Babcock	1783022.1957	268046.5123	No	Well does not reflect highest concentration encountered in first groundwater
Off-Site	OS-04	L66905-008-8260B	8260B	1,2-Dichloropropane	0.5	ug/L	U	3/14/2000	Primary Sample	Unknown	Babcock	1783022.1957	268046.5123	No	Well does not reflect highest concentration encountered in first groundwater
Off-Site	OS-04	L66905-008-8260B	8260	1,3-Dichlorobenzene	0.5	ug/L	U	3/14/2000	Primary Sample	SSFL Legacy Data	Babcock	1783022.1957	268046.5123	No	Well does not reflect highest concentration encountered in first groundwater
Off-Site	OS-04	L66905-008-8260B	8260	1,4-Dichlorobenzene	0.5	ug/L	U	3/14/2000	Primary Sample	SSFL Legacy Data	Babcock	1783022.1957	268046.5123	No	Well does not reflect highest concentration encountered in first groundwater
Off-Site	OS-04	L66905-008-8260B	8260B	2-Chloroethylvinyl ether	1	ug/L	U	3/14/2000	Primary Sample	Unknown	Babcock	1783022.1957	268046.5123	No	Well does not reflect highest concentration encountered in first groundwater
Off-Site	OS-04	L66905-008-8260B	8260	2-Hexanone	5	ug/L	U	3/14/2000	Primary Sample	SSFL Legacy Data	Babcock	1783022.1957	268046.5123	No	Well does not reflect highest concentration encountered in first groundwater
Off-Site	OS-04	L66905-008-8260B	8260	Acetone	5	ug/L	U	3/14/2000	Primary Sample	SSFL Legacy Data	Babcock	1783022.1957	268046.5123	No	Well does not reflect highest concentration encountered in first groundwater
Off-Site	OS-04	L66905-008-8260B	8260B	Benzene	0.5	ug/L	U	3/14/2000	Primary Sample	Unknown	Babcock	1783022.1957	268046.5123	No	Well does not reflect highest concentration encountered in first groundwater
Off-Site	OS-04	L66905-008-8260B	8260B	Bromodichloromethane	0.5	ug/L	U	3/14/2000	Primary Sample	Unknown	Babcock	1783022.1957	268046.5123	No	Well does not reflect highest concentration encountered in first groundwater
Off-Site	OS-04	L66905-008-8260B	8260B	Bromoform	0.5	ug/L	U	3/14/2000	Primary Sample	Unknown	Babcock	1783022.1957	268046.5123	No	Well does not reflect highest concentration encountered in first groundwater
Off-Site	OS-04	L66905-008-8260B	8260B	Bromomethane	0.5	ug/L	U	3/14/2000	Primary Sample	Unknown	Babcock	1783022.1957	268046.5123	No	Well does not reflect highest concentration encountered in first groundwater
Off-Site	OS-04	L66905-008-8260B	8260	Carbon Disulfide	0.5	ug/L	U	3/14/2000	Primary Sample	SSFL Legacy Data	Babcock	1783022.1957	268046.5123	No	Well does not reflect highest concentration encountered in first groundwater
Off-Site	OS-04	L66905-008-8260B	8260B	Carbon Tetrachloride	0.5	ug/L	U	3/14/2000	Primary Sample	Unknown	Babcock	1783022.1957	268046.5123	No	Well does not reflect highest concentration encountered in first groundwater
Off-Site	OS-04	L66905-008-8260B	8260B	Chlorobenzene	0.5	ug/L	U	3/14/2000	Primary Sample	Unknown	Babcock	1783022.1957	268046.5123	No	Well does not reflect highest concentration encountered in first groundwater
Off-Site	OS-04	L66905-008-8260B	8260B	Chloroethane	0.5	ug/L	U	3/14/2000	Primary Sample	Unknown	Babcock	1783022.1957	268046.5123	No	Well does not reflect highest concentration encountered in first groundwater
Off-Site	OS-04	L66905-008-8260B	8260B	Chloroform	0.5	ug/L	U	3/14/2000	Primary Sample	Unknown	Babcock	1783022.1957	268046.5123	No	Well does not reflect highest concentration encountered in first groundwater
Off-Site	OS-04	L66905-008-8260B	8260B	Chloromethane	0.5	ug/L	U	3/14/2000	Primary Sample	Unknown	Babcock	1783022.1957	268046.5123	No	Well does not reflect highest concentration encountered in first groundwater
Off-Site	OS-04	L66905-008-8260B	8260B	cis-1,2-Dichloroethene	0.5	ug/L	U	3/14/2000	Primary Sample	Unknown	Babcock	1783022.1957	268046.5123	No	Well does not reflect highest concentration encountered in first groundwater
Off-Site	OS-04	L66905-008-8260B	8260B	cis-1,3-Dichloropropene	0.5	ug/L	U	3/14/2000	Primary Sample	Unknown	Babcock	1783022.1957	268046.5123	No	Well does not reflect highest concentration encountered in first groundwater
Off-Site	OS-04	L66905-008-8260B	8260B	Dibromochloromethane	0.5	ug/L	U	3/14/2000	Primary Sample	Unknown	Babcock	1783022.1957	268046.5123	No	Well does not reflect highest concentration encountered in first groundwater
Off-Site	OS-04	L66905-008-8260B	8260B	Ethylbenzene	0.5	ug/L	U	3/14/2000	Primary Sample	Unknown	Babcock	1783022.1957	268046.5123	No	Well does not reflect highest concentration encountered in first groundwater
Off-Site	OS-04	L66905-008-8260B	8260	Methyl ethyl ketone	5	ug/L	U	3/14/2000	Primary Sample	SSFL Legacy Data	Babcock	1783022.1957	268046.5123	No	Well does not reflect highest concentration encountered in first groundwater
Off-Site	OS-04	L66905-008-8260B	8260	Methyl isobutyl ketone (MIBK)	0.5	ug/L	U	3/14/2000	Primary Sample	SSFL Legacy Data	Babcock	1783022.1957	268046.5123	No	Well does not reflect highest concentration encountered in first groundwater
Off-Site	OS-04	L66905-008-8260B	8260B	Methylene chloride	2	ug/L	U	3/14/2000	Primary Sample	Unknown	Babcock	1783022.1957	268046.5123	No	Well does not reflect highest concentration encountered in first groundwater
Off-Site	OS-04	L66905-008-8260B	8260	m-Xylene & p-Xylene	0.5	ug/L	U	3/14/2000	Primary Sample	SSFL Legacy Data	Babcock	1783022.1957	268046.5123	No	Well does not reflect highest concentration encountered in first groundwater
Off-Site	OS-04	L66905-008-8260B	8260	o-Xylene	0.5	ug/L	U	3/14/2000	Primary Sample	SSFL Legacy Data	Babcock	1783022.1957	268046.5123	No	Well does not reflect highest concentration encountered in first groundwater
Off-Site	OS-04	L66905-008-8260B	8260B	Tetrachloroethene	0.5	ug/L	U	3/14/2000	Primary Sample	Unknown	Babcock	1783022.1957	268046.5123	No	Well does not reflect highest concentration encountered in first groundwater
Off-Site	OS-04	L66905-008-8260B	8260B	Toluene	0.5	ug/L	U	3/14/2000	Primary Sample	Unknown	Babcock	1783022.1957	268046.5123	No	Well does not reflect highest concentration encountered in first groundwater
Off-Site	OS-04	L66905-008-8260B	8260B	trans-1,2-Dichloroethene	0.5	ug/L	U	3/14/2000	Primary Sample	Unknown	Babcock	1783022.1957	268046.5123	No	Well does not reflect highest concentration encountered in first groundwater
Off-Site	OS-04	L66905-008-8260B	8260B	trans-1,3-Dichloropropene	0.5	ug/L	U	3/14/2000	Primary Sample	Unknown	Babcock	1783022.1957	268046.5123	No	Well does not reflect highest concentration encountered in first groundwater
Off-Site	OS-04	L66905-008-8260B	8260B	Trichloroethene	0.5	ug/L	U	3/14/2000	Primary Sample	Unknown	Babcock	1783022.1957	268046.5123	No	Well does not reflect highest concentration encountered in first groundwater
Off-Site	OS-04	L66905-008-8260B	8260	Trichlorofluoromethane	1	ug/L	U	3/14/2000	Primary Sample	SSFL Legacy Data	Babcock	1783022.1957	268046.5123	No	Well does not reflect highest concentration encountered in first groundwater
Off-Site	OS-04	L66905-008-8260B	8260B	Vinyl chloride	0.5	ug/L	U	3/14/2000	Primary Sample	Unknown	Babcock	1783022.1957	268046.5123	No	Well does not reflect highest concentration encountered in first groundwater
Off-Site	OS-04	L81117-018-8260B	8260B	1,1,1-Trichloroethane	0.38	ug/L	U	2/17/2001	Primary Sample	Unknown	Babcock	1783022.1957	268046.5123	No	Well does not reflect highest concentration encountered in first groundwater
Off-Site	OS-04	L81117-018-8260B	8260B	1,1,2,2-Tetrachloroethane	0.099	ug/L	U	2/17/2001	Primary Sample	Unknown	Babcock	1783022.1957	268046.5123	No	Well does not reflect highest concentration encountered in first groundwater
Off-Site	OS-04	L81117-018-8260B	8260B	1,1,2-Trichloroethane	0.27	ug/L	U	2/17/2001	Primary Sample	Unknown	Babcock	1783022.1957	268046.5123	No	Well does not reflect highest concentration encountered in first groundwater
Off-Site	OS-04	L81117-018-8260B	8260B	1,1-Dichloroethane	0.35	ug/L	U	2/17/2001	Primary Sample	Unknown	Babcock	1783022.1957	268046.5123	No	Well does not reflect highest concentration encountered in first groundwater
Off-Site	OS-04	L81117-018-8260B	8260B	1,1-Dichloroethene	0.34	ug/L	U	2/17/2001	Primary Sample	Unknown	Babcock	1783022.1957	268046.5123	No	Well does not reflect highest concentration encountered in first groundwater
Off-Site	OS-04	L81117-018-8260B	8260B	1,2-Dichloroethane	0.32	ug/L	U	2/17/2001	Primary Sample	Unknown	Babcock	1783022.1957	268046.5123	No	Well does not reflect highest concentration encountered in first groundwater
Off-Site	OS-04	L81117-018-8260B	8260B	1,2-Dichloropropane	0.29	ug/L	U	2/17/2001	Primary Sample	Unknown	Babcock	1783022.1957	268046.5123	No	Well does not reflect highest concentration encountered in first groundwater
Off-Site	OS-04	L81117-018-8260B	8260B	2-Chloroethylvinyl ether	0.86	ug/L	U	2/17/2001	Primary Sample	Unknown	Babcock	1783022.1957	268046.5123	No	Well does not reflect highest concentration encountered in first groundwater
Off-Site	OS-04	L81117-018-8260B	8260B	Benzene	0.18	ug/L	U	2/17/2001	Primary Sample	Unknown	Babcock	1783022.1957	268046.5123	No	Well does not reflect highest concentration encountered in first groundwater
Off-Site	OS-04	L81117-018-8260B	8260B	Bromodichloromethane	0.32	ug/L	U	2/17/2001	Primary Sample	Unknown	Babcock	1783022.1957	268046.5123	No	Well does not reflect highest concentration encountered in first groundwater
Off-Site	OS-04	L81117-018-8260B	8260B	Bromoform	0.3	ug/L	U	2/17/2001	Primary Sample	Unknown	Babcock	1783022.1957	268046.5123	No	Well does not reflect highest concentration encountered in first groundwater
Off-Site	OS-04	L81117-018-8260B	8260B	Bromomethane	0.36	ug/L	U	2/17/2001	Primary Sample	Unknown	Babcock	1783022.1957	268046.5123	No	Well does not reflect highest concentration encountered in first groundwater
Off-Site	OS-04	L81117-018-8260B	8260B	Carbon Tetrachloride	0.49	ug/L	U	2/17/2001	Primary Sample	Unknown	Babcock	1783022.1957	268046.5123	No	Well does not reflect highest concentration encountered in first groundwater
Off-Site	OS-04	L81117-018-8260B	8260B	Chlorobenzene	0.31	ug/L	U	2/17/2001	Primary Sample	Unknown	Babcock	1783022.1957	268046.5123	No	Well does not reflect highest concentration encountered in first groundwater
Off-Site	OS-04	L81117-018-8260B	8260B	Chloroethane	0.21	ug/L	U	2/17/2001	Primary Sample	Unknown	Babcock	1783022.1957	268046.5123	No	Well does not reflect highest concentration encountered in first groundwater
Off-Site	OS-04	L81117-018-8260B	8260B	Chloroform	0.28	ug/L	U	2/17/2001	Primary Sample	Unknown	Babcock	1783022.1957	268046.5123	No	Well does not reflect highest concentration encountered in first groundwater
Off-Site	OS-04	L81117-018-8260B	8260B	Chloromethane	0.3	ug/L	U	2/17/2001	Primary Sample	Unknown	Babcock	1783022.1957	268046.5123	No	Well does not reflect highest concentration encountered in first groundwater
Off-Site	OS-04	L81117-018-8260B	8260B	cis-1,2-Dichloroethene	0.18	ug/L	U	2/17/2001	Primary Sample	Unknown	Babcock	1783022.1957	268046.5123	No	Well does not reflect highest concentration encountered in first groundwater
Off-Site	OS-04	L81117-018-8260B	8260B	cis-1,3-Dichloropropene	0.37	ug/L	U	2/17/2001	Primary Sample	Unknown	Babcock	1783022.1957	268046.5123	No	Well does not reflect highest concentration encountered in first groundwater
Off-Site	OS-04	L81117-018-8260B	8260B	Dibromochloromethane	0.24	ug/L	U	2/17/2001	Primary Sample	Unknown	Babcock	1783022.1957	268046.5123	No	Well does not reflect highest concentration encountered in first groundwater
Off-Site	OS-04	L81117-018-8260B	8260B	Ethylbenzene	0.18	ug/L	U	2/17/2001	Primary Sample	Unknown	Babcock	1783022.1957	268046.5123	No	Well does not reflect highest concentration encountered in first groundwater
Off-Site	OS-04	L81117-018-8260B	8260B	Methylene chloride	0.27	ug/L	U	2/17/2001	Primary Sample	Unknown	Babcock	1783022.1957	268046.5123	No	Well does not reflect highest concentration encountered in first groundwater

RFI Site	Well ID	Sample ID	Analytical Method	Analyte	Result	Units	Qualifier Code	Collection Date	Sample Type	Sample Delivery Group	Analytical Laboratory	Easting	Northing	Included in Risk Assessment	Rationale for Risk Exclusion
Off-Site	OS-04	L81117-018-8260B	8260B	Tetrachloroethene	0.086	ug/L	U	2/17/2001	Primary Sample	Unknown	Babcock	1783022.1957	268046.5123	No	Well does not reflect highest concentration encountered in first groundwater
Off-Site	OS-04	L81117-018-8260B	8260B	Toluene	0.22	ug/L	U	2/17/2001	Primary Sample	Unknown	Babcock	1783022.1957	268046.5123	No	Well does not reflect highest concentration encountered in first groundwater
Off-Site	OS-04	L81117-018-8260B	8260B	trans-1,2-Dichloroethene	0.2	ug/L	U	2/17/2001	Primary Sample	Unknown	Babcock	1783022.1957	268046.5123	No	Well does not reflect highest concentration encountered in first groundwater
Off-Site	OS-04	L81117-018-8260B	8260B	trans-1,3-Dichloropropene	0.45	ug/L	U	2/17/2001	Primary Sample	Unknown	Babcock	1783022.1957	268046.5123	No	Well does not reflect highest concentration encountered in first groundwater
Off-Site	OS-04	L81117-018-8260B	8260B	Trichloroethene	0.27	ug/L	U	2/17/2001	Primary Sample	Unknown	Babcock	1783022.1957	268046.5123	No	Well does not reflect highest concentration encountered in first groundwater
Off-Site	OS-04	L81117-018-8260B	8260B	Vinyl chloride	0.25	ug/L	U	2/17/2001	Primary Sample	Unknown	Babcock	1783022.1957	268046.5123	No	Well does not reflect highest concentration encountered in first groundwater
Off-Site	OS-04	L81117-029-8260B	8260B	1,1,1-Trichloroethane	0.38	ug/L	U	2/17/2001	Field Duplicate	Unknown	Babcock	1783022.1957	268046.5123	No	Well does not reflect highest concentration encountered in first groundwater
Off-Site	OS-04	L81117-029-8260B	8260B	1,1,2,2-Tetrachloroethane	0.099	ug/L	U	2/17/2001	Field Duplicate	Unknown	Babcock	1783022.1957	268046.5123	No	Well does not reflect highest concentration encountered in first groundwater
Off-Site	OS-04	L81117-029-8260B	8260B	1,1,2-Trichloroethane	0.27	ug/L	U	2/17/2001	Field Duplicate	Unknown	Babcock	1783022.1957	268046.5123	No	Well does not reflect highest concentration encountered in first groundwater
Off-Site	OS-04	L81117-029-8260B	8260B	1,1-Dichloroethane	0.35	ug/L	U	2/17/2001	Field Duplicate	Unknown	Babcock	1783022.1957	268046.5123	No	Well does not reflect highest concentration encountered in first groundwater
Off-Site	OS-04	L81117-029-8260B	8260B	1,1-Dichloroethene	0.34	ug/L	U	2/17/2001	Field Duplicate	Unknown	Babcock	1783022.1957	268046.5123	No	Well does not reflect highest concentration encountered in first groundwater
Off-Site	OS-04	L81117-029-8260B	8260B	1,2-Dichloroethane	0.32	ug/L	U	2/17/2001	Field Duplicate	Unknown	Babcock	1783022.1957	268046.5123	No	Well does not reflect highest concentration encountered in first groundwater
Off-Site	OS-04	L81117-029-8260B	8260B	1,2-Dichloropropane	0.29	ug/L	U	2/17/2001	Field Duplicate	Unknown	Babcock	1783022.1957	268046.5123	No	Well does not reflect highest concentration encountered in first groundwater
Off-Site	OS-04	L81117-029-8260B	8260B	2-Chloroethylvinyl ether	0.86	ug/L	U	2/17/2001	Field Duplicate	Unknown	Babcock	1783022.1957	268046.5123	No	Well does not reflect highest concentration encountered in first groundwater
Off-Site	OS-04	L81117-029-8260B	8260B	Benzene	0.18	ug/L	U	2/17/2001	Field Duplicate	Unknown	Babcock	1783022.1957	268046.5123	No	Well does not reflect highest concentration encountered in first groundwater
Off-Site	OS-04	L81117-029-8260B	8260B	Bromodichloromethane	0.32	ug/L	U	2/17/2001	Field Duplicate	Unknown	Babcock	1783022.1957	268046.5123	No	Well does not reflect highest concentration encountered in first groundwater
Off-Site	OS-04	L81117-029-8260B	8260B	Bromoform	0.3	ug/L	U	2/17/2001	Field Duplicate	Unknown	Babcock	1783022.1957	268046.5123	No	Well does not reflect highest concentration encountered in first groundwater
Off-Site	OS-04	L81117-029-8260B	8260B	Bromomethane	0.36	ug/L	U	2/17/2001	Field Duplicate	Unknown	Babcock	1783022.1957	268046.5123	No	Well does not reflect highest concentration encountered in first groundwater
Off-Site	OS-04	L81117-029-8260B	8260B	Carbon Tetrachloride	0.49	ug/L	U	2/17/2001	Field Duplicate	Unknown	Babcock	1783022.1957	268046.5123	No	Well does not reflect highest concentration encountered in first groundwater
Off-Site	OS-04	L81117-029-8260B	8260B	Chlorobenzene	0.31	ug/L	U	2/17/2001	Field Duplicate	Unknown	Babcock	1783022.1957	268046.5123	No	Well does not reflect highest concentration encountered in first groundwater
Off-Site	OS-04	L81117-029-8260B	8260B	Chloroethane	0.21	ug/L	U	2/17/2001	Field Duplicate	Unknown	Babcock	1783022.1957	268046.5123	No	Well does not reflect highest concentration encountered in first groundwater
Off-Site	OS-04	L81117-029-8260B	8260B	Chloroform	0.28	ug/L	U	2/17/2001	Field Duplicate	Unknown	Babcock	1783022.1957	268046.5123	No	Well does not reflect highest concentration encountered in first groundwater
Off-Site	OS-04	L81117-029-8260B	8260B	Chloromethane	0.3	ug/L	U	2/17/2001	Field Duplicate	Unknown	Babcock	1783022.1957	268046.5123	No	Well does not reflect highest concentration encountered in first groundwater
Off-Site	OS-04	L81117-029-8260B	8260B	cis-1,2-Dichloroethene	0.18	ug/L	U	2/17/2001	Field Duplicate	Unknown	Babcock	1783022.1957	268046.5123	No	Well does not reflect highest concentration encountered in first groundwater
Off-Site	OS-04	L81117-029-8260B	8260B	cis-1,3-Dichloropropene	0.37	ug/L	U	2/17/2001	Field Duplicate	Unknown	Babcock	1783022.1957	268046.5123	No	Well does not reflect highest concentration encountered in first groundwater
Off-Site	OS-04	L81117-029-8260B	8260B	Dibromochloromethane	0.24	ug/L	U	2/17/2001	Field Duplicate	Unknown	Babcock	1783022.1957	268046.5123	No	Well does not reflect highest concentration encountered in first groundwater
Off-Site	OS-04	L81117-029-8260B	8260B	Ethylbenzene	0.18	ug/L	U	2/17/2001	Field Duplicate	Unknown	Babcock	1783022.1957	268046.5123	No	Well does not reflect highest concentration encountered in first groundwater
Off-Site	OS-04	L81117-029-8260B	8260B	Methylene chloride	0.27	ug/L	U	2/17/2001	Field Duplicate	Unknown	Babcock	1783022.1957	268046.5123	No	Well does not reflect highest concentration encountered in first groundwater
Off-Site	OS-04	L81117-029-8260B	8260B	Tetrachloroethene	0.086	ug/L	U	2/17/2001	Field Duplicate	Unknown	Babcock	1783022.1957	268046.5123	No	Well does not reflect highest concentration encountered in first groundwater
Off-Site	OS-04	L81117-029-8260B	8260B	Toluene	0.22	ug/L	U	2/17/2001	Field Duplicate	Unknown	Babcock	1783022.1957	268046.5123	No	Well does not reflect highest concentration encountered in first groundwater
Off-Site	OS-04	L81117-029-8260B	8260B	trans-1,2-Dichloroethene	0.2	ug/L	U	2/17/2001	Field Duplicate	Unknown	Babcock	1783022.1957	268046.5123	No	Well does not reflect highest concentration encountered in first groundwater
Off-Site	OS-04	L81117-029-8260B	8260B	trans-1,3-Dichloropropene	0.45	ug/L	U	2/17/2001	Field Duplicate	Unknown	Babcock	1783022.1957	268046.5123	No	Well does not reflect highest concentration encountered in first groundwater
Off-Site	OS-04	L81117-029-8260B	8260B	Trichloroethene	0.27	ug/L	U	2/17/2001	Field Duplicate	Unknown	Babcock	1783022.1957	268046.5123	No	Well does not reflect highest concentration encountered in first groundwater
Off-Site	OS-04	L81117-029-8260B	8260B	Vinyl chloride	0.25	ug/L	U	2/17/2001	Field Duplicate	Unknown	Babcock	1783022.1957	268046.5123	No	Well does not reflect highest concentration encountered in first groundwater
Off-Site	OS-04	L9802782-017-8260B	8260B	1,1,1-Trichloroethane	0.2	ug/L	U	8/19/1998	Primary Sample	Unknown	Columbia	1783022.1957	268046.5123	No	Well does not reflect highest concentration encountered in first groundwater
Off-Site	OS-04	L9802782-017-8260B	8260B	1,1,2,2-Tetrachloroethane	0.5	ug/L	U	8/19/1998	Primary Sample	Unknown	Columbia	1783022.1957	268046.5123	No	Well does not reflect highest concentration encountered in first groundwater
Off-Site	OS-04	L9802782-017-8260B	8260B	1,1,2-Trichloro-1,2,2-trifluoroethane	0.2	ug/L	U	8/19/1998	Primary Sample	Unknown	Columbia	1783022.1957	268046.5123	No	Well does not reflect highest concentration encountered in first groundwater
Off-Site	OS-04	L9802782-017-8260B	8260B	1,1,2-Trichloroethane	0.3	ug/L	U	8/19/1998	Primary Sample	Unknown	Columbia	1783022.1957	268046.5123	No	Well does not reflect highest concentration encountered in first groundwater
Off-Site	OS-04	L9802782-017-8260B	8260B	1,1-Dichloroethane	0.2	ug/L	U	8/19/1998	Primary Sample	Unknown	Columbia	1783022.1957	268046.5123	No	Well does not reflect highest concentration encountered in first groundwater
Off-Site	OS-04	L9802782-017-8260B	8260B	1,1-Dichloroethene	0.2	ug/L	U	8/19/1998	Primary Sample	Unknown	Columbia	1783022.1957	268046.5123	No	Well does not reflect highest concentration encountered in first groundwater
Off-Site	OS-04	L9802782-017-8260B	8260B	1,2-Dichlorobenzene	0.3	ug/L	U	8/19/1998	Primary Sample	Unknown	Columbia	1783022.1957	268046.5123	No	Well does not reflect highest concentration encountered in first groundwater
Off-Site	OS-04	L9802782-017-8260B	8260B	1,2-Dichloroethane	0.3	ug/L	U	8/19/1998	Primary Sample	Unknown	Columbia	1783022.1957	268046.5123	No	Well does not reflect highest concentration encountered in first groundwater
Off-Site	OS-04	L9802782-017-8260B	8260B	1,2-Dichloropropane	0.3	ug/L	U	8/19/1998	Primary Sample	Unknown	Columbia	1783022.1957	268046.5123	No	Well does not reflect highest concentration encountered in first groundwater
Off-Site	OS-04	L9802782-017-8260B	8260B	1,3-Dichlorobenzene	0.3	ug/L	U	8/19/1998	Primary Sample	Unknown	Columbia	1783022.1957	268046.5123	No	Well does not reflect highest concentration encountered in first groundwater
Off-Site	OS-04	L9802782-017-8260B	8260B	1,4-Dichlorobenzene	0.2	ug/L	U	8/19/1998	Primary Sample	Unknown	Columbia	1783022.1957	268046.5123	No	Well does not reflect highest concentration encountered in first groundwater
Off-Site	OS-04	L9802782-017-8260B	8260B	2-Chloroethylvinyl ether	0.9	ug/L	U	8/19/1998	Primary Sample	Unknown	Columbia	1783022.1957	268046.5123	No	Well does not reflect highest concentration encountered in first groundwater
Off-Site	OS-04	L9802782-017-8260B	8260B	2-Hexanone	0.6	ug/L	U	8/19/1998	Primary Sample	Unknown	Columbia	1783022.1957	268046.5123	No	Well does not reflect highest concentration encountered in first groundwater
Off-Site	OS-04	L9802782-017-8260B	8260B	Acetone	4	ug/L	U	8/19/1998	Primary Sample	Unknown	Columbia	1783022.1957	268046.5123	No	Well does not reflect highest concentration encountered in first groundwater
Off-Site	OS-04	L9802782-017-8260B	8260B	Acrolein	0.9	ug/L	U	8/19/1998	Primary Sample	Unknown	Columbia	1783022.1957	268046.5123	No	Well does not reflect highest concentration encountered in first groundwater
Off-Site	OS-04	L9802782-017-8260B	8260B	Acrylonitrile	0.7	ug/L	U	8/19/1998	Primary Sample	Unknown	Columbia	1783022.1957	268046.5123	No	Well does not reflect highest concentration encountered in first groundwater
Off-Site	OS-04	L9802782-017-8260B	8260B	Benzene	0.3	ug/L	U	8/19/1998	Primary Sample	Unknown	Columbia	1783022.1957	268046.5123	No	Well does not reflect highest concentration encountered in first groundwater
Off-Site	OS-04	L9802782-017-8260B	8260B	Bromodichloromethane	0.2	ug/L	U	8/19/1998	Primary Sample	Unknown	Columbia	1783022.1957	268046.5123	No	Well does not reflect highest concentration encountered in first groundwater
Off-Site	OS-04	L9802782-017-8260B	8260B	Bromoform	0.3	ug/L	U	8/19/1998	Primary Sample	Unknown	Columbia	1783022.1957	268046.5123	No	Well does not reflect highest concentration encountered in first groundwater
Off-Site	OS-04	L9802782-017-8260B	8260B	Bromomethane	0.3	ug/L	U	8/19/1998	Primary Sample	Unknown	Columbia	1783022.1957	268046.5123	No	Well does not reflect highest concentration encountered in first groundwater
Off-Site	OS-04	L9802782-017-8260B	8260B	Carbon Disulfide	0.3	ug/L	U	8/19/1998	Primary Sample	Unknown	Columbia	1783022.1957	268046.5123	No	Well does not reflect highest concentration encountered in first groundwater
Off-Site	OS-04	L9802782-017-8260B	8260B	Carbon Tetrachloride	0.2	ug/L	U	8/19/1998	Primary Sample	Unknown	Columbia	1783022.1957	268046.5123	No	Well does not reflect highest concentration encountered in first groundwater
Off-Site	OS-04	L9802782-017-8260B	8260B	Chlorobenzene	0.3	ug/L	U	8/19/1998	Primary Sample	Unknown	Columbia	1783022.1957	268046.5123	No	Well does not reflect highest concentration encountered in first groundwater
Off-Site	OS-04	L9802782-017-8260B	8260B	Chloroethane	0.2	ug/L	U	8/19/1998	Primary Sample	Unknown	Columbia	1783022.1957	268046.5123	No	Well does not reflect highest concentration encountered in first groundwater
Off-Site	OS-04	L9802782-017-8260B	8260B	Chloroform	0.4	ug/L	U	8/19/1998	Primary Sample	Unknown	Columbia	1783022.1957	268046.5123	No	Well does not reflect highest concentration encountered in first groundwater
Off-Site	OS-04	L9802782-017-8260B	8260B	Chloromethane	0.2	ug/L	U	8/19/1998	Primary Sample	Unknown	Columbia	1783022.1957	268046.5123	No	Well does not reflect highest concentration encountered in first groundwater
Off-Site	OS-04	L9802782-017-8260B	8260B	cis-1,2-Dichloroethene	0.2	ug/L	U	8/19/1998	Primary Sample	Unknown	Columbia	1783022.1957	268046.5123	No	Well does not reflect highest concentration encountered in first groundwater
Off-Site	OS-04	L9802782-017-8260B	8260B	cis-1,3-Dichloropropene	0.2	ug/L	U	8/19/1998	Primary Sample	Unknown	Columbia	1783022.1957	268046.5123	No	Well does not reflect highest concentration encountered in first groundwater
Off-Site	OS-04	L9802782-017-8260B	8260B	Dibromochloromethane	0.2	ug/L	U	8/19/1998	Primary Sample	Unknown	Columbia	1783022.1957	268046.5123	No	Well does not reflect highest concentration encountered in first groundwater
Off-Site	OS-04	L9802782-017-8260B	8260B	Ethylbenzene	0.2	ug/L	U	8/19/1998	Primary Sample	Unknown	Columbia	1783022.1957	268046.5123	No	Well does not reflect highest concentration encountered in first groundwater
Off-Site	OS-04	L9802782-017-8260B	8260B	Methyl ethyl ketone	1	ug/L	U	8/19/1998	Primary Sample	Unknown	Columbia	1783022.1957	268046.5123	No	Well does not reflect highest concentration encountered in first groundwater
Off-Site	OS-04	L9802782-017-8260B	8260B	Methyl isobutyl ketone (MIBK)	0.9	ug/L	U	8/19/1998	Primary Sample	Unknown	Columbia	1783022.1957	268046.5123	No	Well does not reflect highest concentration encountered in first groundwater
Off-Site	OS-04	L9802782-017-8260B	8260B	Methylene chloride	0.4	ug/L	U	8/19/1998	Primary Sample	Unknown	Columbia	1783022.1957	268046.5123	No	Well does not reflect highest concentration encountered in first groundwater
Off-Site	OS-04	L9802782-017-8260B	8260B	m-Xylene & p-Xylene	0.4	ug/L	U	8/19/1998	Primary Sample	Unknown	Columbia	1783022.1957	268046.5123	No	Well does not reflect highest concentration encountered in first groundwater
Off-Site	OS-04	L9802782-017-8260B	8260B	o-Xylene	0.2	ug/L	U	8/19/1998	Primary Sample	Unknown	Columbia	1783022.1957	268046.5123	No	Well does not reflect highest concentration encountered in first groundwater
Off-Site	OS-04	L9802782-017-8260B	8260B	Styrene	0.2	ug/L	U	8/19/1998	Primary Sample	Unknown	Columbia	1783022.1957	268046.5123	No	Well does not reflect highest concentration encountered in first groundwater
Off-Site	OS-04	L9802782-017-8260B	8260B	Tetrachloroethene	0.4	ug/L	U	8/19/1998	Primary Sample	Unknown	Columbia	1783022.1957	268046.5123	No	Well does not reflect highest concentration encountered in first groundwater
Off-Site	OS-04	L9802782-017-8260B	8260B	Toluene	0.3	ug/L	U	8/19/1998	Primary Sample	Unknown	Columbia	1783022.1957	268046.5123	No	Well does not reflect highest concentration encountered in first groundwater
Off-Site	OS-04	L9802782-017-8260B	8260B	trans-1,2-Dichloroethene	0.2	ug/L	U	8/19/1998	Primary Sample	Unknown	Columbia	1783022.1957	268046.5123	No	Well does not reflect highest concentration encountered in first groundwater
Off-Site	OS-04	L9802782-017-8260B	8260B	trans-1,3-Dichloropropene	0.2	ug/L	U	8/19/1998	Primary Sample	Unknown	Columbia	1783022.1957	268046.5123	No	Well does not reflect highest concentration encountered in first groundwater
Off-Site	OS-04	L9802782-017-8260B	8260B	Trichloroethene	0.4	ug/L	U	8/19/1998	Primary Sample	Unknown	Columbia	1783022.1957	268046.5123	No	Well does not reflect highest concentration encountered in first groundwater
Off-Site	OS-04	L9802782-017-8260B	8260B	Trichlorofluoromethane	0.2	ug/L	U	8/19/1998	Primary Sample	Unknown	Columbia	1783022.1957	268046.5123	No	Well does not reflect highest concentration encountered in first groundwater
Off-Site	OS-04	L9802782-017-8260B	8260B	Vinyl acetate	2	ug/L	U	8/19/1998	Primary Sample	Unknown	Columbia	1783022.1957	268046.5123	No	Well does not reflect highest concentration encountered in first groundwater
Off-Site	OS-04	L9802782-017-8260B	8260B	Vinyl chloride	0.3	ug/L	U	8/19/1998	Primary Sample	Unknown	Columbia	1783022.1957	268046.5123	No	Well does not reflect highest concentration encountered in first groundwater
Off-Site	OS-04	L9900696-006-8260B	8260B	1,1,1-Trichloroethane	0.2	ug/L	U	2/16/1999	Primary Sample	Unknown	Columbia	1783022.1957	268046.5123	No	Well does not reflect highest concentration encountered in first groundwater
Off-Site	OS-04	L9900696-006-8260B	8260B	1,1,2,2-Tetrachloroethane	0.5	ug/L	U	2/16/1999	Primary Sample	Unknown	Columbia	1783022.1957	268046.5123	No	Well does not reflect highest concentration encountered in first groundwater
Off-Site	OS-04	L9900696-006-8260B	8260B	1,1,2-Trichloro-1,2,2-trifluoroethane	0.2	ug/L	U	2/16/1999	Primary Sample	Unknown	Columbia	1783022.1957	268046.5123	No	Well does not reflect highest concentration encountered in first groundwater
Off-Site	OS-04	L9900696-006-8260B	8260B	1,1,2-Trichloroethane	0.3	ug/L	U	2/16/1999	Primary Sample	Unknown	Columbia	1783022.1957	268046.5123	No	Well does not reflect highest concentration encountered in first groundwater

RFI Site	Well ID	Sample ID	Analytical Method	Analyte	Result	Units	Qualifier Code	Collection Date	Sample Type	Sample Delivery Group	Analytical Laboratory	Easting	Northing	Included in Risk Assessment	Rationale for Risk Exclusion
Off-Site	OS-04	L9900696-006-8260B	8260B	1,1-Dichloroethane	0.2	ug/L	U	2/16/1999	Primary Sample	Unknown	Columbia	1783022.1957	268046.5123	No	Well does not reflect highest concentration encountered in first groundwater
Off-Site	OS-04	L9900696-006-8260B	8260B	1,1-Dichloroethene	0.2	ug/L	U	2/16/1999	Primary Sample	Unknown	Columbia	1783022.1957	268046.5123	No	Well does not reflect highest concentration encountered in first groundwater
Off-Site	OS-04	L9900696-006-8260B	8260B	1,2-Dichlorobenzene	0.3	ug/L	U	2/16/1999	Primary Sample	Unknown	Columbia	1783022.1957	268046.5123	No	Well does not reflect highest concentration encountered in first groundwater
Off-Site	OS-04	L9900696-006-8260B	8260B	1,2-Dichloroethane	0.3	ug/L	U	2/16/1999	Primary Sample	Unknown	Columbia	1783022.1957	268046.5123	No	Well does not reflect highest concentration encountered in first groundwater
Off-Site	OS-04	L9900696-006-8260B	8260B	1,2-Dichloropropane	0.3	ug/L	U	2/16/1999	Primary Sample	Unknown	Columbia	1783022.1957	268046.5123	No	Well does not reflect highest concentration encountered in first groundwater
Off-Site	OS-04	L9900696-006-8260B	8260B	1,3-Dichlorobenzene	0.3	ug/L	U	2/16/1999	Primary Sample	Unknown	Columbia	1783022.1957	268046.5123	No	Well does not reflect highest concentration encountered in first groundwater
Off-Site	OS-04	L9900696-006-8260B	8260B	1,4-Dichlorobenzene	0.2	ug/L	U	2/16/1999	Primary Sample	Unknown	Columbia	1783022.1957	268046.5123	No	Well does not reflect highest concentration encountered in first groundwater
Off-Site	OS-04	L9900696-006-8260B	8260B	2-Chloroethylvinyl ether	0.9	ug/L	U	2/16/1999	Primary Sample	Unknown	Columbia	1783022.1957	268046.5123	No	Well does not reflect highest concentration encountered in first groundwater
Off-Site	OS-04	L9900696-006-8260B	8260B	2-Hexanone	0.6	ug/L	U	2/16/1999	Primary Sample	Unknown	Columbia	1783022.1957	268046.5123	No	Well does not reflect highest concentration encountered in first groundwater
Off-Site	OS-04	L9900696-006-8260B	8260B	Acetone	4	ug/L	U	2/16/1999	Primary Sample	Unknown	Columbia	1783022.1957	268046.5123	No	Well does not reflect highest concentration encountered in first groundwater
Off-Site	OS-04	L9900696-006-8260B	8260B	Acrolein	0.9	ug/L	U	2/16/1999	Primary Sample	Unknown	Columbia	1783022.1957	268046.5123	No	Well does not reflect highest concentration encountered in first groundwater
Off-Site	OS-04	L9900696-006-8260B	8260B	Acrylonitrile	0.7	ug/L	U	2/16/1999	Primary Sample	Unknown	Columbia	1783022.1957	268046.5123	No	Well does not reflect highest concentration encountered in first groundwater
Off-Site	OS-04	L9900696-006-8260B	8260B	Benzene	0.3	ug/L	U	2/16/1999	Primary Sample	Unknown	Columbia	1783022.1957	268046.5123	No	Well does not reflect highest concentration encountered in first groundwater
Off-Site	OS-04	L9900696-006-8260B	8260B	Bromodichloromethane	0.2	ug/L	U	2/16/1999	Primary Sample	Unknown	Columbia	1783022.1957	268046.5123	No	Well does not reflect highest concentration encountered in first groundwater
Off-Site	OS-04	L9900696-006-8260B	8260B	Bromoform	0.3	ug/L	U	2/16/1999	Primary Sample	Unknown	Columbia	1783022.1957	268046.5123	No	Well does not reflect highest concentration encountered in first groundwater
Off-Site	OS-04	L9900696-006-8260B	8260B	Bromomethane	0.3	ug/L	U	2/16/1999	Primary Sample	Unknown	Columbia	1783022.1957	268046.5123	No	Well does not reflect highest concentration encountered in first groundwater
Off-Site	OS-04	L9900696-006-8260B	8260B	Carbon Disulfide	0.3	ug/L	U	2/16/1999	Primary Sample	Unknown	Columbia	1783022.1957	268046.5123	No	Well does not reflect highest concentration encountered in first groundwater
Off-Site	OS-04	L9900696-006-8260B	8260B	Carbon Tetrachloride	0.2	ug/L	U	2/16/1999	Primary Sample	Unknown	Columbia	1783022.1957	268046.5123	No	Well does not reflect highest concentration encountered in first groundwater
Off-Site	OS-04	L9900696-006-8260B	8260B	Chlorobenzene	0.3	ug/L	U	2/16/1999	Primary Sample	Unknown	Columbia	1783022.1957	268046.5123	No	Well does not reflect highest concentration encountered in first groundwater
Off-Site	OS-04	L9900696-006-8260B	8260B	Chloroethane	0.2	ug/L	U	2/16/1999	Primary Sample	Unknown	Columbia	1783022.1957	268046.5123	No	Well does not reflect highest concentration encountered in first groundwater
Off-Site	OS-04	L9900696-006-8260B	8260B	Chloroform	0.4	ug/L	U	2/16/1999	Primary Sample	Unknown	Columbia	1783022.1957	268046.5123	No	Well does not reflect highest concentration encountered in first groundwater
Off-Site	OS-04	L9900696-006-8260B	8260B	Chloromethane	0.2	ug/L	U	2/16/1999	Primary Sample	Unknown	Columbia	1783022.1957	268046.5123	No	Well does not reflect highest concentration encountered in first groundwater
Off-Site	OS-04	L9900696-006-8260B	8260B	cis-1,2-Dichloroethene	0.2	ug/L	U	2/16/1999	Primary Sample	Unknown	Columbia	1783022.1957	268046.5123	No	Well does not reflect highest concentration encountered in first groundwater
Off-Site	OS-04	L9900696-006-8260B	8260B	cis-1,3-Dichloropropene	0.2	ug/L	U	2/16/1999	Primary Sample	Unknown	Columbia	1783022.1957	268046.5123	No	Well does not reflect highest concentration encountered in first groundwater
Off-Site	OS-04	L9900696-006-8260B	8260B	Dibromochloromethane	0.2	ug/L	U	2/16/1999	Primary Sample	Unknown	Columbia	1783022.1957	268046.5123	No	Well does not reflect highest concentration encountered in first groundwater
Off-Site	OS-04	L9900696-006-8260B	8260B	Ethylbenzene	0.2	ug/L	U	2/16/1999	Primary Sample	Unknown	Columbia	1783022.1957	268046.5123	No	Well does not reflect highest concentration encountered in first groundwater
Off-Site	OS-04	L9900696-006-8260B	8260B	Methyl ethyl ketone	1	ug/L	U	2/16/1999	Primary Sample	Unknown	Columbia	1783022.1957	268046.5123	No	Well does not reflect highest concentration encountered in first groundwater
Off-Site	OS-04	L9900696-006-8260B	8260B	Methyl isobutyl ketone (MIBK)	0.9	ug/L	U	2/16/1999	Primary Sample	Unknown	Columbia	1783022.1957	268046.5123	No	Well does not reflect highest concentration encountered in first groundwater
Off-Site	OS-04	L9900696-006-8260B	8260B	Methylene chloride	0.4	ug/L	U	2/16/1999	Primary Sample	Unknown	Columbia	1783022.1957	268046.5123	No	Well does not reflect highest concentration encountered in first groundwater
Off-Site	OS-04	L9900696-006-8260B	8260B	m-Xylene & p-Xylene	0.4	ug/L	U	2/16/1999	Primary Sample	Unknown	Columbia	1783022.1957	268046.5123	No	Well does not reflect highest concentration encountered in first groundwater
Off-Site	OS-04	L9900696-006-8260B	8260B	o-Xylene	0.2	ug/L	U	2/16/1999	Primary Sample	Unknown	Columbia	1783022.1957	268046.5123	No	Well does not reflect highest concentration encountered in first groundwater
Off-Site	OS-04	L9900696-006-8260B	8260B	Styrene	0.2	ug/L	U	2/16/1999	Primary Sample	Unknown	Columbia	1783022.1957	268046.5123	No	Well does not reflect highest concentration encountered in first groundwater
Off-Site	OS-04	L9900696-006-8260B	8260B	Tetrachloroethene	0.4	ug/L	U	2/16/1999	Primary Sample	Unknown	Columbia	1783022.1957	268046.5123	No	Well does not reflect highest concentration encountered in first groundwater
Off-Site	OS-04	L9900696-006-8260B	8260B	Toluene	0.3	ug/L	U	2/16/1999	Primary Sample	Unknown	Columbia	1783022.1957	268046.5123	No	Well does not reflect highest concentration encountered in first groundwater
Off-Site	OS-04	L9900696-006-8260B	8260B	trans-1,2-Dichloroethene	0.2	ug/L	U	2/16/1999	Primary Sample	Unknown	Columbia	1783022.1957	268046.5123	No	Well does not reflect highest concentration encountered in first groundwater
Off-Site	OS-04	L9900696-006-8260B	8260B	trans-1,3-Dichloropropene	0.2	ug/L	U	2/16/1999	Primary Sample	Unknown	Columbia	1783022.1957	268046.5123	No	Well does not reflect highest concentration encountered in first groundwater
Off-Site	OS-04	L9900696-006-8260B	8260B	Trichloroethene	0.4	ug/L	U	2/16/1999	Primary Sample	Unknown	Columbia	1783022.1957	268046.5123	No	Well does not reflect highest concentration encountered in first groundwater
Off-Site	OS-04	L9900696-006-8260B	8260B	Trichlorofluoromethane	0.2	ug/L	U	2/16/1999	Primary Sample	Unknown	Columbia	1783022.1957	268046.5123	No	Well does not reflect highest concentration encountered in first groundwater
Off-Site	OS-04	L9900696-006-8260B	8260B	Vinyl acetate	2	ug/L	U	2/16/1999	Primary Sample	Unknown	Columbia	1783022.1957	268046.5123	No	Well does not reflect highest concentration encountered in first groundwater
Off-Site	OS-04	L9900696-006-8260B	8260B	Vinyl chloride	0.3	ug/L	U	2/16/1999	Primary Sample	Unknown	Columbia	1783022.1957	268046.5123	No	Well does not reflect highest concentration encountered in first groundwater
Off-Site	OS-04	OS-04 (2/16/1999)	Inorganics	Perchlorate	4	ug/L	U	2/16/1999	Primary Sample	Unknown	Babcock	1783022.1957	268046.5123	No	Well does not reflect highest concentration encountered in first groundwater
Off-Site	OS-04	OS-04 (2/17/2001)	8260B	1,4-Dioxane	20	ug/L	U	2/17/2001	Primary Sample	Unknown	Babcock	1783022.1957	268046.5123	No	Well does not reflect highest concentration encountered in first groundwater
Off-Site	OS-04	OS-04 (2/17/2001)	Inorganics	Perchlorate	1	ug/L	U	2/17/2001	Primary Sample	Unknown	Babcock	1783022.1957	268046.5123	No	Well does not reflect highest concentration encountered in first groundwater
Off-Site	OS-04	OS-04 (2/17/2001)-FD	8260B	1,4-Dioxane	20	ug/L	U	2/17/2001	Field Duplicate	Unknown	Babcock	1783022.1957	268046.5123	No	Well does not reflect highest concentration encountered in first groundwater
Off-Site	OS-04	OS-04 (3/14/2000)	Inorganics	Perchlorate	4	ug/L	U	3/14/2000	Primary Sample	Unknown	Babcock	1783022.1957	268046.5123	No	Well does not reflect highest concentration encountered in first groundwater
Off-Site	OS-04	OS-04 (8/21/1996)	8260	1,4-Dioxane	500	ug/L	U	8/21/1996	Primary Sample	Unknown	BCA-Glen	1783022.1957	268046.5123	No	Well does not reflect highest concentration encountered in first groundwater
Off-Site	OS-04	OS-04 (8/22/1997)	8260	1,4-Dioxane	20	ug/L	U	8/22/1997	Primary Sample	Unknown	VOC Anal	1783022.1957	268046.5123	No	Well does not reflect highest concentration encountered in first groundwater
Off-Site	OS-04	OS-04_022206_01_D	8260B	1,1,1-Trichloroethane	0.3	ug/L	U	2/22/2006 11:52:00 AM	Primary Sample	IPB2061	Del Mar	1783022.1957	268046.5123	No	Well does not reflect highest concentration encountered in first groundwater
Off-Site	OS-04	OS-04_022206_01_D	8260B	1,1,2,2-Tetrachloroethane	0.24	ug/L	U	2/22/2006 11:52:00 AM	Primary Sample	IPB2061	Del Mar	1783022.1957	268046.5123	No	Well does not reflect highest concentration encountered in first groundwater
Off-Site	OS-04	OS-04_022206_01_D	8260B	1,1,2-Trichloro-1,2,2-trifluoroethane	1.2	ug/L	U	2/22/2006 11:52:00 AM	Primary Sample	IPB2061	Del Mar	1783022.1957	268046.5123	No	Well does not reflect highest concentration encountered in first groundwater
Off-Site	OS-04	OS-04_022206_01_D	8260B	1,1,2-Trichloroethane	0.3	ug/L	U	2/22/2006 11:52:00 AM	Primary Sample	IPB2061	Del Mar	1783022.1957	268046.5123	No	Well does not reflect highest concentration encountered in first groundwater
Off-Site	OS-04	OS-04_022206_01_D	8260B	1,1-Dichloroethane	0.27	ug/L	U	2/22/2006 11:52:00 AM	Primary Sample	IPB2061	Del Mar	1783022.1957	268046.5123	No	Well does not reflect highest concentration encountered in first groundwater
Off-Site	OS-04	OS-04_022206_01_D	8260B	1,1-Dichloroethene	0.42	ug/L	U	2/22/2006 11:52:00 AM	Primary Sample	IPB2061	Del Mar	1783022.1957	268046.5123	No	Well does not reflect highest concentration encountered in first groundwater
Off-Site	OS-04	OS-04_022206_01_D	8260B	1,2-Dichlorobenzene	0.32	ug/L	U	2/22/2006 11:52:00 AM	Primary Sample	IPB2061	Del Mar	1783022.1957	268046.5123	No	Well does not reflect highest concentration encountered in first groundwater
Off-Site	OS-04	OS-04_022206_01_D	8260B	1,2-Dichloroethane	0.28	ug/L	U	2/22/2006 11:52:00 AM	Primary Sample	IPB2061	Del Mar	1783022.1957	268046.5123	No	Well does not reflect highest concentration encountered in first groundwater
Off-Site	OS-04	OS-04_022206_01_D	8260B	1,2-Dichloropropane	0.35	ug/L	U	2/22/2006 11:52:00 AM	Primary Sample	IPB2061	Del Mar	1783022.1957	268046.5123	No	Well does not reflect highest concentration encountered in first groundwater
Off-Site	OS-04	OS-04_022206_01_D	8260B	1,3-Dichlorobenzene	0.35	ug/L	U	2/22/2006 11:52:00 AM	Primary Sample	IPB2061	Del Mar	1783022.1957	268046.5123	No	Well does not reflect highest concentration encountered in first groundwater
Off-Site	OS-04	OS-04_022206_01_D	8260B	1,4-Dichlorobenzene	0.37	ug/L	U	2/22/2006 11:52:00 AM	Primary Sample	IPB2061	Del Mar	1783022.1957	268046.5123	No	Well does not reflect highest concentration encountered in first groundwater
Off-Site	OS-04	OS-04_022206_01_D	8260B	2-Hexanone	2.6	ug/L	U	2/22/2006 11:52:00 AM	Primary Sample	IPB2061	Del Mar	1783022.1957	268046.5123	No	Well does not reflect highest concentration encountered in first groundwater
Off-Site	OS-04	OS-04_022206_01_D	8260B	Acetone	4.5	ug/L	U	2/22/2006 11:52:00 AM	Primary Sample	IPB2061	Del Mar	1783022.1957	268046.5123	No	Well does not reflect highest concentration encountered in first groundwater
Off-Site	OS-04	OS-04_022206_01_D	8260B	Benzene	0.28	ug/L	U	2/22/2006 11:52:00 AM	Primary Sample	IPB2061	Del Mar	1783022.1957	268046.5123	No	Well does not reflect highest concentration encountered in first groundwater
Off-Site	OS-04	OS-04_022206_01_D	2320B	Bicarbonate	370	mg/L		2/22/2006 11:52:00 AM	Primary Sample	IPB2061	Del Mar	1783022.1957	268046.5123	No	Well does not reflect highest concentration encountered in first groundwater
Off-Site	OS-04	OS-04_022206_01_D	8260B	Bromodichloromethane	0.3	ug/L	U	2/22/2006 11:52:00 AM	Primary Sample	IPB2061	Del Mar	1783022.1957	268046.5123	No	Well does not reflect highest concentration encountered in first groundwater
Off-Site	OS-04	OS-04_022206_01_D	8260B	Bromoform	0.32	ug/L	U	2/22/2006 11:52:00 AM	Primary Sample	IPB2061	Del Mar	1783022.1957	268046.5123	No	Well does not reflect highest concentration encountered in first groundwater
Off-Site	OS-04	OS-04_022206_01_D	8260B	Bromomethane	0.42	ug/L	U	2/22/2006 11:52:00 AM	Primary Sample	IPB2061	Del Mar	1783022.1957	268046.5123	No	Well does not reflect highest concentration encountered in first groundwater
Off-Site	OS-04	OS-04_022206_01_D	6010B	Calcium, Dissolved	110	mg/L		2/22/2006 11:52:00 AM	Primary Sample	IPB2061	Del Mar	1783022.1957	268046.5123	No	Well does not reflect highest concentration encountered in first groundwater
Off-Site	OS-04	OS-04_022206_01_D	8260B	Carbon Disulfide	0.48	ug/L	U	2/22/2006 11:52:00 AM	Primary Sample	IPB2061	Del Mar	1783022.1957	268046.5123	No	Well does not reflect highest concentration encountered in first groundwater
Off-Site	OS-04	OS-04_022206_01_D	8260B	Carbon Tetrachloride	0.28	ug/L	U	2/22/2006 11:52:00 AM	Primary Sample	IPB2061	Del Mar	1783022.1957	268046.5123	No	Well does not reflect highest concentration encountered in first groundwater
Off-Site	OS-04	OS-04_022206_01_D	2320B	Carbonate	1.2	mg/L	U	2/22/2006 11:52:00 AM	Primary Sample	IPB2061	Del Mar	1783022.1957	268046.5123	No	Well does not reflect highest concentration encountered in first groundwater
Off-Site	OS-04	OS-04_022206_01_D	300.0	Chloride	43	mg/L		2/22/2006 11:52:00 AM	Primary Sample	IPB2061	Del Mar	1783022.1957	268046.5123	No	Well does not reflect highest concentration encountered in first groundwater
Off-Site	OS-04	OS-04_022206_01_D	8260B	Chlorobenzene	0.36	ug/L	U	2/22/2006 11:52:00 AM	Primary Sample	IPB2061	Del Mar	1783022.1957	268046.5123	No	Well does not reflect highest concentration encountered in first groundwater
Off-Site	OS-04	OS-04_022206_01_D	8260B	Chloroethane	0.33	ug/L	U	2/22/2006 11:52:00 AM	Primary Sample	IPB2061	Del Mar	1783022.1957	268046.5123	No	Well does not reflect highest concentration encountered in first groundwater
Off-Site	OS-04	OS-04_022206_01_D	8260B	Chloroform	0.33	ug/L	U	2/22/2006 11:52:00 AM	Primary Sample	IPB2061	Del Mar	1783022.1957	268046.5123	No	Well does not reflect highest concentration encountered in first groundwater
Off-Site	OS-04	OS-04_022206_01_D	8260B	Chloromethane	0.3	ug/L	U	2/22/2006 11:52:00 AM	Primary Sample	IPB2061	Del Mar	1783022.1957	268046.5123	No	Well does not reflect highest concentration encountered in first groundwater
Off-Site	OS-04	OS-04_022206_01_D	8260B	cis-1,2-Dichloroethene	0.32	ug/L	U	2/22/2006 11:52:00 AM	Primary Sample	IPB2061	Del Mar	1783022.1957	268046.5123	No	Well does not reflect highest concentration encountered in first groundwater
Off-Site	OS-04	OS-04_022206_01_D	8260B	cis-1,3-Dichloropropene	0.22	ug/L	U	2/22/2006 11:52:00 AM	Primary Sample	IPB2061	Del Mar	1783022.1957	268046.5123	No	Well does not reflect highest concentration encountered in first groundwater
Off-Site	OS-04	OS-04_022206_01_D	8260B	Dibromochloromethane	0.28	ug/L	U	2/22/2006 11:52:00 AM	Primary Sample	IPB2061	Del Mar	1783022.1957	268046.5123	No	Well does not reflect highest concentration encountered in first groundwater
Off-Site	OS-04	OS-04_022206_01_D	8260B	Ethylbenzene	0.25	ug/L	U	2/22/2006 11:52:00 AM	Primary Sample	IPB2061	Del Mar	1783022.1957	268046.5123	No	Well does not reflect highest concentration encountered in first groundwater
Off-Site	OS-04	OS-04_022206_01_D	6010B	Magnesium, Dissolved	27000	ug/L		2/22/2006 11:52:00 AM	Primary Sample	IPB2061	Del Mar	1783022.1957	268046.5123	No	Well does not reflect highest concentration encountered in first groundwater
Off-Site	OS-04	OS-04_022206_01_D	8260B	Methyl ethyl ketone	3.8	ug/L	U	2/22/2006 11:52:00 AM	Primary Sample	IPB2061	Del Mar	1783022.1957	268046.5123	No	Well does not reflect highest concentration encountered in first groundwater
Off-Site	OS-04	OS-04_022206_01_D	8260B	Methyl isobutyl ketone (MIBK)	2.5	ug/L	U	2/22/2006 11:52:00 AM	Primary Sample	IPB2061	Del Mar	1783022.1957	268046.5123	No	Well does not reflect highest concentration encountered in first groundwater
Off-Site	OS-04	OS-04_022206_01_D	8260B	Methylene chloride	0.51	ug/L	U	2/22/2006 11:52:00 AM	Primary Sample	IPB2061	Del Mar	1783022.1957	268046.5123	No	Well does not reflect highest concentration encountered in first groundwater

RFI Site	Well ID	Sample ID	Analytical Method	Analyte	Result	Units	Qualifier Code	Collection Date	Sample Type	Sample Delivery Group	Analytical Laboratory	Easting	Northing	Included in Risk Assessment	Rationale for Risk Exclusion
Off-Site	OS-04	OS-04_022206_01_D	8260B	m-Xylene & p-Xylene	0.52	ug/L	U	2/22/2006 11:52:00 AM	Primary Sample	IPB2061	Del Mar	1783022.1957	268046.5123	No	Well does not reflect highest concentration encountered in first groundwater
Off-Site	OS-04	OS-04_022206_01_D	300.0	Nitrate-NO3	0.35	mg/L	U	2/22/2006 11:52:00 AM	Primary Sample	IPB2061	Del Mar	1783022.1957	268046.5123	No	Well does not reflect highest concentration encountered in first groundwater
Off-Site	OS-04	OS-04_022206_01_D	8260B	o-Xylene	0.24	ug/L	U	2/22/2006 11:52:00 AM	Primary Sample	IPB2061	Del Mar	1783022.1957	268046.5123	No	Well does not reflect highest concentration encountered in first groundwater
Off-Site	OS-04	OS-04_022206_01_D	314.0	Perchlorate	0.8	ug/L	U	2/22/2006 11:52:00 AM	Primary Sample	IPB2061	Del Mar	1783022.1957	268046.5123	No	Well does not reflect highest concentration encountered in first groundwater
Off-Site	OS-04	OS-04_022206_01_D	*9040*	pH	7.2	pH Units	J	2/22/2006 11:52:00 AM	Primary Sample	IPB2061	Del Mar	1783022.1957	268046.5123	No	Well does not reflect highest concentration encountered in first groundwater
Off-Site	OS-04	OS-04_022206_01_D	6010B	Potassium, Dissolved	4100	ug/L		2/22/2006 11:52:00 AM	Primary Sample	IPB2061	Del Mar	1783022.1957	268046.5123	No	Well does not reflect highest concentration encountered in first groundwater
Off-Site	OS-04	OS-04_022206_01_D	6010B	Sodium, Dissolved	83000	ug/L		2/22/2006 11:52:00 AM	Primary Sample	IPB2061	Del Mar	1783022.1957	268046.5123	No	Well does not reflect highest concentration encountered in first groundwater
Off-Site	OS-04	OS-04_022206_01_D	120.1	Specific conductivity	1000	umhos/c		2/22/2006 11:52:00 AM	Primary Sample	IPB2061	Del Mar	1783022.1957	268046.5123	No	Well does not reflect highest concentration encountered in first groundwater
Off-Site	OS-04	OS-04_022206_01_D	300.0	Sulfate	190	mg/L		2/22/2006 11:52:00 AM	Primary Sample	IPB2061	Del Mar	1783022.1957	268046.5123	No	Well does not reflect highest concentration encountered in first groundwater
Off-Site	OS-04	OS-04_022206_01_D	8260B	Tetrachloroethene	0.32	ug/L	U	2/22/2006 11:52:00 AM	Primary Sample	IPB2061	Del Mar	1783022.1957	268046.5123	No	Well does not reflect highest concentration encountered in first groundwater
Off-Site	OS-04	OS-04_022206_01_D	8260B	Toluene	0.36	ug/L	U	2/22/2006 11:52:00 AM	Primary Sample	IPB2061	Del Mar	1783022.1957	268046.5123	No	Well does not reflect highest concentration encountered in first groundwater
Off-Site	OS-04	OS-04_022206_01_D	160.1	Total Dissolved Solids	590	mg/L		2/22/2006 11:52:00 AM	Primary Sample	IPB2061	Del Mar	1783022.1957	268046.5123	No	Well does not reflect highest concentration encountered in first groundwater
Off-Site	OS-04	OS-04_022206_01_D	8260B	trans-1,2-Dichloroethene	0.27	ug/L	U	2/22/2006 11:52:00 AM	Primary Sample	IPB2061	Del Mar	1783022.1957	268046.5123	No	Well does not reflect highest concentration encountered in first groundwater
Off-Site	OS-04	OS-04_022206_01_D	8260B	trans-1,3-Dichloropropene	0.32	ug/L	U	2/22/2006 11:52:00 AM	Primary Sample	IPB2061	Del Mar	1783022.1957	268046.5123	No	Well does not reflect highest concentration encountered in first groundwater
Off-Site	OS-04	OS-04_022206_01_D	8260B	Trichloroethene	0.26	ug/L	U	2/22/2006 11:52:00 AM	Primary Sample	IPB2061	Del Mar	1783022.1957	268046.5123	No	Well does not reflect highest concentration encountered in first groundwater
Off-Site	OS-04	OS-04_022206_01_D	8260B	Trichlorofluoromethane	0.34	ug/L	U	2/22/2006 11:52:00 AM	Primary Sample	IPB2061	Del Mar	1783022.1957	268046.5123	No	Well does not reflect highest concentration encountered in first groundwater
Off-Site	OS-04	OS-04_022206_01_D	8260B	Vinyl chloride	0.26	ug/L	U	2/22/2006 11:52:00 AM	Primary Sample	IPB2061	Del Mar	1783022.1957	268046.5123	No	Well does not reflect highest concentration encountered in first groundwater
Off-Site	OS-04	OS-04_022807_01_T	8260B	1,1,1-Trichloroethane	0.3	ug/L	U	2/28/2007	Primary Sample	IQC0163	TestAmerica - Irvine	1783022.1957	268046.5123	No	Well does not reflect highest concentration encountered in first groundwater
Off-Site	OS-04	OS-04_022807_01_T	8260B	1,1,2,2-Tetrachloroethane	0.24	ug/L	U	2/28/2007	Primary Sample	IQC0163	TestAmerica - Irvine	1783022.1957	268046.5123	No	Well does not reflect highest concentration encountered in first groundwater
Off-Site	OS-04	OS-04_022807_01_T	8260B	1,1,2-Trichloro-1,2,2-trifluoroethane	1.5	ug/L	U	2/28/2007	Primary Sample	IQC0163	TestAmerica - Irvine	1783022.1957	268046.5123	No	Well does not reflect highest concentration encountered in first groundwater
Off-Site	OS-04	OS-04_022807_01_T	8260B	1,1,2-Trichloroethane	0.3	ug/L	U	2/28/2007	Primary Sample	IQC0163	TestAmerica - Irvine	1783022.1957	268046.5123	No	Well does not reflect highest concentration encountered in first groundwater
Off-Site	OS-04	OS-04_022807_01_T	8260B	1,1-Dichloroethane	0.27	ug/L	U	2/28/2007	Primary Sample	IQC0163	TestAmerica - Irvine	1783022.1957	268046.5123	No	Well does not reflect highest concentration encountered in first groundwater
Off-Site	OS-04	OS-04_022807_01_T	8260B	1,1-Dichloroethene	0.42	ug/L	U	2/28/2007	Primary Sample	IQC0163	TestAmerica - Irvine	1783022.1957	268046.5123	No	Well does not reflect highest concentration encountered in first groundwater
Off-Site	OS-04	OS-04_022807_01_T	8260B	1,2-Dichlorobenzene	0.32	ug/L	U	2/28/2007	Primary Sample	IQC0163	TestAmerica - Irvine	1783022.1957	268046.5123	No	Well does not reflect highest concentration encountered in first groundwater
Off-Site	OS-04	OS-04_022807_01_T	8260B	1,2-Dichloroethane	0.28	ug/L	U	2/28/2007	Primary Sample	IQC0163	TestAmerica - Irvine	1783022.1957	268046.5123	No	Well does not reflect highest concentration encountered in first groundwater
Off-Site	OS-04	OS-04_022807_01_T	8260B	1,2-Dichloropropane	0.35	ug/L	U	2/28/2007	Primary Sample	IQC0163	TestAmerica - Irvine	1783022.1957	268046.5123	No	Well does not reflect highest concentration encountered in first groundwater
Off-Site	OS-04	OS-04_022807_01_T	8260B	1,3-Dichlorobenzene	0.35	ug/L	U	2/28/2007	Primary Sample	IQC0163	TestAmerica - Irvine	1783022.1957	268046.5123	No	Well does not reflect highest concentration encountered in first groundwater
Off-Site	OS-04	OS-04_022807_01_T	8260B	1,4-Dichlorobenzene	0.37	ug/L	U	2/28/2007	Primary Sample	IQC0163	TestAmerica - Irvine	1783022.1957	268046.5123	No	Well does not reflect highest concentration encountered in first groundwater
Off-Site	OS-04	OS-04_022807_01_T	8260B	2-Hexanone	2.6	ug/L	U	2/28/2007	Primary Sample	IQC0163	TestAmerica - Irvine	1783022.1957	268046.5123	No	Well does not reflect highest concentration encountered in first groundwater
Off-Site	OS-04	OS-04_022807_01_T	8260B	Acetone	4.5	ug/L	U	2/28/2007	Primary Sample	IQC0163	TestAmerica - Irvine	1783022.1957	268046.5123	No	Well does not reflect highest concentration encountered in first groundwater
Off-Site	OS-04	OS-04_022807_01_T	8260B	Benzene	0.28	ug/L	U	2/28/2007	Primary Sample	IQC0163	TestAmerica - Irvine	1783022.1957	268046.5123	No	Well does not reflect highest concentration encountered in first groundwater
Off-Site	OS-04	OS-04_022807_01_T	8260B	Bromodichloromethane	0.3	ug/L	U	2/28/2007	Primary Sample	IQC0163	TestAmerica - Irvine	1783022.1957	268046.5123	No	Well does not reflect highest concentration encountered in first groundwater
Off-Site	OS-04	OS-04_022807_01_T	8260B	Bromoform	0.4	ug/L	U	2/28/2007	Primary Sample	IQC0163	TestAmerica - Irvine	1783022.1957	268046.5123	No	Well does not reflect highest concentration encountered in first groundwater
Off-Site	OS-04	OS-04_022807_01_T	8260B	Bromomethane	0.42	ug/L	U	2/28/2007	Primary Sample	IQC0163	TestAmerica - Irvine	1783022.1957	268046.5123	No	Well does not reflect highest concentration encountered in first groundwater
Off-Site	OS-04	OS-04_022807_01_T	8260B	Carbon Disulfide	0.48	ug/L	U	2/28/2007	Primary Sample	IQC0163	TestAmerica - Irvine	1783022.1957	268046.5123	No	Well does not reflect highest concentration encountered in first groundwater
Off-Site	OS-04	OS-04_022807_01_T	8260B	Carbon Tetrachloride	0.28	ug/L	U	2/28/2007	Primary Sample	IQC0163	TestAmerica - Irvine	1783022.1957	268046.5123	No	Well does not reflect highest concentration encountered in first groundwater
Off-Site	OS-04	OS-04_022807_01_T	8260B	Chlorobenzene	0.36	ug/L	U	2/28/2007	Primary Sample	IQC0163	TestAmerica - Irvine	1783022.1957	268046.5123	No	Well does not reflect highest concentration encountered in first groundwater
Off-Site	OS-04	OS-04_022807_01_T	8260B	Chloroethane	0.4	ug/L	U	2/28/2007	Primary Sample	IQC0163	TestAmerica - Irvine	1783022.1957	268046.5123	No	Well does not reflect highest concentration encountered in first groundwater
Off-Site	OS-04	OS-04_022807_01_T	8260B	Chloroform	0.33	ug/L	U	2/28/2007	Primary Sample	IQC0163	TestAmerica - Irvine	1783022.1957	268046.5123	No	Well does not reflect highest concentration encountered in first groundwater
Off-Site	OS-04	OS-04_022807_01_T	8260B	Chloromethane	0.4	ug/L	U	2/28/2007	Primary Sample	IQC0163	TestAmerica - Irvine	1783022.1957	268046.5123	No	Well does not reflect highest concentration encountered in first groundwater
Off-Site	OS-04	OS-04_022807_01_T	8260B	cis-1,2-Dichloroethene	0.32	ug/L	U	2/28/2007	Primary Sample	IQC0163	TestAmerica - Irvine	1783022.1957	268046.5123	No	Well does not reflect highest concentration encountered in first groundwater
Off-Site	OS-04	OS-04_022807_01_T	8260B	cis-1,3-Dichloropropene	0.22	ug/L	U	2/28/2007	Primary Sample	IQC0163	TestAmerica - Irvine	1783022.1957	268046.5123	No	Well does not reflect highest concentration encountered in first groundwater
Off-Site	OS-04	OS-04_022807_01_T	8260B	Dibromochloromethane	0.28	ug/L	U	2/28/2007	Primary Sample	IQC0163	TestAmerica - Irvine	1783022.1957	268046.5123	No	Well does not reflect highest concentration encountered in first groundwater
Off-Site	OS-04	OS-04_022807_01_T	8260B	Ethylbenzene	0.25	ug/L	U	2/28/2007	Primary Sample	IQC0163	TestAmerica - Irvine	1783022.1957	268046.5123	No	Well does not reflect highest concentration encountered in first groundwater
Off-Site	OS-04	OS-04_022807_01_T	8260B	Methyl ethyl ketone	4.7	ug/L	U	2/28/2007	Primary Sample	IQC0163	TestAmerica - Irvine	1783022.1957	268046.5123	No	Well does not reflect highest concentration encountered in first groundwater
Off-Site	OS-04	OS-04_022807_01_T	8260B	Methyl isobutyl ketone (MIBK)	3.5	ug/L	U	2/28/2007	Primary Sample	IQC0163	TestAmerica - Irvine	1783022.1957	268046.5123	No	Well does not reflect highest concentration encountered in first groundwater
Off-Site	OS-04	OS-04_022807_01_T	8260B	Methylene chloride	0.95	ug/L	U	2/28/2007	Primary Sample	IQC0163	TestAmerica - Irvine	1783022.1957	268046.5123	No	Well does not reflect highest concentration encountered in first groundwater
Off-Site	OS-04	OS-04_022807_01_T	8260B	m-Xylene & p-Xylene	0.6	ug/L	U	2/28/2007	Primary Sample	IQC0163	TestAmerica - Irvine	1783022.1957	268046.5123	No	Well does not reflect highest concentration encountered in first groundwater
Off-Site	OS-04	OS-04_022807_01_T	8260B	o-Xylene	0.3	ug/L	U	2/28/2007	Primary Sample	IQC0163	TestAmerica - Irvine	1783022.1957	268046.5123	No	Well does not reflect highest concentration encountered in first groundwater
Off-Site	OS-04	OS-04_022807_01_T	8260B	Tetrachloroethene	0.32	ug/L	U	2/28/2007	Primary Sample	IQC0163	TestAmerica - Irvine	1783022.1957	268046.5123	No	Well does not reflect highest concentration encountered in first groundwater
Off-Site	OS-04	OS-04_022807_01_T	8260B	Toluene	0.36	ug/L	U	2/28/2007	Primary Sample	IQC0163	TestAmerica - Irvine	1783022.1957	268046.5123	No	Well does not reflect highest concentration encountered in first groundwater
Off-Site	OS-04	OS-04_022807_01_T	8260B	trans-1,2-Dichloroethene	0.27	ug/L	U	2/28/2007	Primary Sample	IQC0163	TestAmerica - Irvine	1783022.1957	268046.5123	No	Well does not reflect highest concentration encountered in first groundwater
Off-Site	OS-04	OS-04_022807_01_T	8260B	trans-1,3-Dichloropropene	0.32	ug/L	U	2/28/2007	Primary Sample	IQC0163	TestAmerica - Irvine	1783022.1957	268046.5123	No	Well does not reflect highest concentration encountered in first groundwater
Off-Site	OS-04	OS-04_022807_01_T	8260B	Trichloroethene	0.26	ug/L	U	2/28/2007	Primary Sample	IQC0163	TestAmerica - Irvine	1783022.1957	268046.5123	No	Well does not reflect highest concentration encountered in first groundwater
Off-Site	OS-04	OS-04_022807_01_T	8260B	Trichlorofluoromethane	0.34	ug/L	U	2/28/2007	Primary Sample	IQC0163	TestAmerica - Irvine	1783022.1957	268046.5123	No	Well does not reflect highest concentration encountered in first groundwater
Off-Site	OS-04	OS-04_022807_01_T	8260B	Vinyl chloride	0.3	ug/L	U	2/28/2007	Primary Sample	IQC0163	TestAmerica - Irvine	1783022.1957	268046.5123	No	Well does not reflect highest concentration encountered in first groundwater
Off-Site	OS-04	OS-04_022807_36_T	8260B	1,1,1-Trichloroethane	0.3	ug/L	U	2/28/2007	Field Duplicate	IQC0163	TestAmerica - Irvine	1783022.1957	268046.5123	No	Well does not reflect highest concentration encountered in first groundwater
Off-Site	OS-04	OS-04_022807_36_T	8260B	1,1,2,2-Tetrachloroethane	0.24	ug/L	U	2/28/2007	Field Duplicate	IQC0163	TestAmerica - Irvine	1783022.1957	268046.5123	No	Well does not reflect highest concentration encountered in first groundwater
Off-Site	OS-04	OS-04_022807_36_T	8260B	1,1,2-Trichloro-1,2,2-trifluoroethane	1.5	ug/L	U	2/28/2007	Field Duplicate	IQC0163	TestAmerica - Irvine	1783022.1957	268046.5123	No	Well does not reflect highest concentration encountered in first groundwater
Off-Site	OS-04	OS-04_022807_36_T	8260B	1,1,2-Trichloroethane	0.3	ug/L	U	2/28/2007	Field Duplicate	IQC0163	TestAmerica - Irvine	1783022.1957	268046.5123	No	Well does not reflect highest concentration encountered in first groundwater
Off-Site	OS-04	OS-04_022807_36_T	8260B	1,1-Dichloroethane	0.27	ug/L	U	2/28/2007	Field Duplicate	IQC0163	TestAmerica - Irvine	1783022.1957	268046.5123	No	Well does not reflect highest concentration encountered in first groundwater
Off-Site	OS-04	OS-04_022807_36_T	8260B	1,1-Dichloroethene	0.42	ug/L	U	2/28/2007	Field Duplicate	IQC0163	TestAmerica - Irvine	1783022.1957	268046.5123	No	Well does not reflect highest concentration encountered in first groundwater
Off-Site	OS-04	OS-04_022807_36_T	8260B	1,2-Dichlorobenzene	0.32	ug/L	U	2/28/2007	Field Duplicate	IQC0163	TestAmerica - Irvine	1783022.1957	268046.5123	No	Well does not reflect highest concentration encountered in first groundwater
Off-Site	OS-04	OS-04_022807_36_T	8260B	1,2-Dichloroethane	0.28	ug/L	U	2/28/2007	Field Duplicate	IQC0163	TestAmerica - Irvine	1783022.1957	268046.5123	No	Well does not reflect highest concentration encountered in first groundwater
Off-Site	OS-04	OS-04_022807_36_T	8260B	1,2-Dichloropropane	0.35	ug/L	U	2/28/2007	Field Duplicate	IQC0163	TestAmerica - Irvine	1783022.1957	268046.5123	No	Well does not reflect highest concentration encountered in first groundwater
Off-Site	OS-04	OS-04_022807_36_T	8260B	1,3-Dichlorobenzene	0.35	ug/L	U	2/28/2007	Field Duplicate	IQC0163	TestAmerica - Irvine	1783022.1957	268046.5123	No	Well does not reflect highest concentration encountered in first groundwater
Off-Site	OS-04	OS-04_022807_36_T	8260B	1,4-Dichlorobenzene	0.37	ug/L	U	2/28/2007	Field Duplicate	IQC0163	TestAmerica - Irvine	1783022.1957	268046.5123	No	Well does not reflect highest concentration encountered in first groundwater
Off-Site	OS-04	OS-04_022807_36_T	8260B	2-Hexanone	2.6	ug/L	U	2/28/2007	Field Duplicate	IQC0163	TestAmerica - Irvine	1783022.1957	268046.5123	No	Well does not reflect highest concentration encountered in first groundwater
Off-Site	OS-04	OS-04_022807_36_T	8260B	Acetone	4.5	ug/L	U	2/28/2007	Field Duplicate	IQC0163	TestAmerica - Irvine	1783022.1957	268046.5123	No	Well does not reflect highest concentration encountered in first groundwater
Off-Site	OS-04	OS-04_022807_36_T	8260B	Benzene	0.28	ug/L	U	2/28/2007	Field Duplicate	IQC0163	TestAmerica - Irvine	1783022.1957	268046.5123	No	Well does not reflect highest concentration encountered in first groundwater
Off-Site	OS-04	OS-04_022807_36_T	8260B	Bromodichloromethane	0.3	ug/L	U	2/28/2007	Field Duplicate	IQC0163	TestAmerica - Irvine	1783022.1957	268046.5123	No	Well does not reflect highest concentration encountered in first groundwater
Off-Site	OS-04	OS-04_022807_36_T	8260B	Bromoform	0.4	ug/L	U	2/28/2007	Field Duplicate	IQC0163	TestAmerica - Irvine	1783022.1957	268046.5123	No	Well does not reflect highest concentration encountered in first groundwater
Off-Site	OS-04	OS-04_022807_36_T	8260B	Bromomethane	0.42	ug/L	U	2/28/2007	Field Duplicate	IQC0163	TestAmerica - Irvine	1783022.1957	268046.5123	No	Well does not reflect highest concentration encountered in first groundwater
Off-Site	OS-04	OS-04_022807_36_T	8260B	Carbon Disulfide	0.48	ug/L	U	2/28/2007	Field Duplicate	IQC0163	TestAmerica - Irvine	1783022.1957	268046.5123	No	Well does not reflect highest concentration encountered in first groundwater
Off-Site	OS-04	OS-04_022807_36_T	8260B	Carbon Tetrachloride	0.28	ug/L	U	2/28/2007	Field Duplicate	IQC0163	TestAmerica - Irvine	1783022.1957	268046.5123	No	Well does not reflect highest concentration encountered in first groundwater
Off-Site	OS-04	OS-04_022807_36_T	8260B	Chlorobenzene	0.36	ug/L	U	2/28/2007	Field Duplicate	IQC0163	TestAmerica - Irvine	1783022.1957	268046.5123	No	Well does not reflect highest concentration encountered in first groundwater
Off-Site	OS-04	OS-04_022807_36_T	8260B	Chloroethane	0.4	ug/L	U	2/28/2007	Field Duplicate	IQC0163	TestAmerica - Irvine	1783022.1957	268046.5123	No	Well does not reflect highest concentration encountered in first groundwater
Off-Site	OS-04	OS-04_022807_36_T	8260B	Chloroform	0.33	ug/L	U	2/28/2007	Field Duplicate	IQC0163	TestAmerica - Irvine	1783022.1957	268046.5123	No	Well does not reflect highest concentration encountered in first groundwater
Off-Site	OS-04	OS-04_022807_36_T	8260B	Chloromethane	0.4	ug/L	U	2/28/2007	Field Duplicate	IQC0163	TestAmerica - Irvine	1783022.1957	268046.5123	No	Well does not reflect highest concentration encountered in first groundwater
Off-Site	OS-04	OS-04_022807_36_T	8260B	cis-1,2-Dichloroethene	0.32	ug/L	U	2/28/2007	Field Duplicate	IQC0163	TestAmerica - Irvine	1783022.1957	268046.5123	No	Well does not reflect highest concentration encountered in first groundwater
Off-Site	OS-04	OS-04_022807_36_T	8260B	cis-1,3-Dichloropropene	0.22	ug/L	U	2/28/2007	Field Duplicate	IQC0163	TestAmerica - Irvine	1783022.1957	268046.5123	No	Well does not reflect highest concentration encountered in first groundwater
Off-Site	OS-04	OS-04_022807_36_T	8260B	Dibromochloromethane	0.28	ug/L	U	2/28/2007	Field Duplicate	IQC0163	TestAmerica - Irvine	1783022.1957	268046.5123	No	Well does not reflect highest concentration encountered in first groundwater

RFI Site	Well ID	Sample ID	Analytical Method	Analyte	Result	Units	Qualifier Code	Collection Date	Sample Type	Sample Delivery Group	Analytical Laboratory	Easting	Northing	Included in Risk Assessment	Rationale for Risk Exclusion
Off-Site	OS-04	OS-04_022807_36_T	8260B	Ethylbenzene	0.25	ug/L	U	2/28/2007	Field Duplicate	IQC0163	TestAmerica - Irvine	1783022.1957	268046.5123	No	Well does not reflect highest concentration encountered in first groundwater
Off-Site	OS-04	OS-04_022807_36_T	8260B	Methyl ethyl ketone	4.7	ug/L	U	2/28/2007	Field Duplicate	IQC0163	TestAmerica - Irvine	1783022.1957	268046.5123	No	Well does not reflect highest concentration encountered in first groundwater
Off-Site	OS-04	OS-04_022807_36_T	8260B	Methyl isobutyl ketone (MIBK)	3.5	ug/L	U	2/28/2007	Field Duplicate	IQC0163	TestAmerica - Irvine	1783022.1957	268046.5123	No	Well does not reflect highest concentration encountered in first groundwater
Off-Site	OS-04	OS-04_022807_36_T	8260B	Methylene chloride	0.95	ug/L	U	2/28/2007	Field Duplicate	IQC0163	TestAmerica - Irvine	1783022.1957	268046.5123	No	Well does not reflect highest concentration encountered in first groundwater
Off-Site	OS-04	OS-04_022807_36_T	8260B	m-Xylene & p-Xylene	0.6	ug/L	U	2/28/2007	Field Duplicate	IQC0163	TestAmerica - Irvine	1783022.1957	268046.5123	No	Well does not reflect highest concentration encountered in first groundwater
Off-Site	OS-04	OS-04_022807_36_T	8260B	o-Xylene	0.3	ug/L	U	2/28/2007	Field Duplicate	IQC0163	TestAmerica - Irvine	1783022.1957	268046.5123	No	Well does not reflect highest concentration encountered in first groundwater
Off-Site	OS-04	OS-04_022807_36_T	8260B	Tetrachloroethene	0.32	ug/L	U	2/28/2007	Field Duplicate	IQC0163	TestAmerica - Irvine	1783022.1957	268046.5123	No	Well does not reflect highest concentration encountered in first groundwater
Off-Site	OS-04	OS-04_022807_36_T	8260B	Toluene	0.36	ug/L	U	2/28/2007	Field Duplicate	IQC0163	TestAmerica - Irvine	1783022.1957	268046.5123	No	Well does not reflect highest concentration encountered in first groundwater
Off-Site	OS-04	OS-04_022807_36_T	8260B	trans-1,2-Dichloroethene	0.27	ug/L	U	2/28/2007	Field Duplicate	IQC0163	TestAmerica - Irvine	1783022.1957	268046.5123	No	Well does not reflect highest concentration encountered in first groundwater
Off-Site	OS-04	OS-04_022807_36_T	8260B	trans-1,3-Dichloropropene	0.32	ug/L	U	2/28/2007	Field Duplicate	IQC0163	TestAmerica - Irvine	1783022.1957	268046.5123	No	Well does not reflect highest concentration encountered in first groundwater
Off-Site	OS-04	OS-04_022807_36_T	8260B	Trichloroethene	0.26	ug/L	U	2/28/2007	Field Duplicate	IQC0163	TestAmerica - Irvine	1783022.1957	268046.5123	No	Well does not reflect highest concentration encountered in first groundwater
Off-Site	OS-04	OS-04_022807_36_T	8260B	Trichlorofluoromethane	0.34	ug/L	U	2/28/2007	Field Duplicate	IQC0163	TestAmerica - Irvine	1783022.1957	268046.5123	No	Well does not reflect highest concentration encountered in first groundwater
Off-Site	OS-04	OS-04_022807_36_T	8260B	Vinyl chloride	0.3	ug/L	U	2/28/2007	Field Duplicate	IQC0163	TestAmerica - Irvine	1783022.1957	268046.5123	No	Well does not reflect highest concentration encountered in first groundwater
Off-Site	OS-04	OS-04_030104_01	8260B	1,1,1-Trichloroethane	0.3	ug/L	U	3/1/2004 1:10:00 PM	Primary Sample	INC0156	Del Mar	1783022.1957	268046.5123	No	Well does not reflect highest concentration encountered in first groundwater
Off-Site	OS-04	OS-04_030104_01	8260B	1,1,2,2-Tetrachloroethane	0.24	ug/L	U	3/1/2004 1:10:00 PM	Primary Sample	INC0156	Del Mar	1783022.1957	268046.5123	No	Well does not reflect highest concentration encountered in first groundwater
Off-Site	OS-04	OS-04_030104_01	8260B	1,1,2-Trichloro-1,2,2-trifluoroethane	1.2	ug/L	U	3/1/2004 1:10:00 PM	Primary Sample	INC0156	Del Mar	1783022.1957	268046.5123	No	Well does not reflect highest concentration encountered in first groundwater
Off-Site	OS-04	OS-04_030104_01	8260B	1,1,2-Trichloroethane	0.3	ug/L	U	3/1/2004 1:10:00 PM	Primary Sample	INC0156	Del Mar	1783022.1957	268046.5123	No	Well does not reflect highest concentration encountered in first groundwater
Off-Site	OS-04	OS-04_030104_01	8260B	1,1-Dichloroethane	0.27	ug/L	U	3/1/2004 1:10:00 PM	Primary Sample	INC0156	Del Mar	1783022.1957	268046.5123	No	Well does not reflect highest concentration encountered in first groundwater
Off-Site	OS-04	OS-04_030104_01	8260B	1,1-Dichloroethene	0.32	ug/L	U	3/1/2004 1:10:00 PM	Primary Sample	INC0156	Del Mar	1783022.1957	268046.5123	No	Well does not reflect highest concentration encountered in first groundwater
Off-Site	OS-04	OS-04_030104_01	8260B	1,2-Dichlorobenzene	0.32	ug/L	U	3/1/2004 1:10:00 PM	Primary Sample	INC0156	Del Mar	1783022.1957	268046.5123	No	Well does not reflect highest concentration encountered in first groundwater
Off-Site	OS-04	OS-04_030104_01	8260B	1,2-Dichloroethane	0.28	ug/L	U	3/1/2004 1:10:00 PM	Primary Sample	INC0156	Del Mar	1783022.1957	268046.5123	No	Well does not reflect highest concentration encountered in first groundwater
Off-Site	OS-04	OS-04_030104_01	8260B	1,2-Dichloropropane	0.35	ug/L	U	3/1/2004 1:10:00 PM	Primary Sample	INC0156	Del Mar	1783022.1957	268046.5123	No	Well does not reflect highest concentration encountered in first groundwater
Off-Site	OS-04	OS-04_030104_01	8260B	1,3-Dichlorobenzene	0.35	ug/L	U	3/1/2004 1:10:00 PM	Primary Sample	INC0156	Del Mar	1783022.1957	268046.5123	No	Well does not reflect highest concentration encountered in first groundwater
Off-Site	OS-04	OS-04_030104_01	8260B	1,4-Dichlorobenzene	0.37	ug/L	U	3/1/2004 1:10:00 PM	Primary Sample	INC0156	Del Mar	1783022.1957	268046.5123	No	Well does not reflect highest concentration encountered in first groundwater
Off-Site	OS-04	OS-04_030104_01	8260B	2-Hexanone	2.6	ug/L	U	3/1/2004 1:10:00 PM	Primary Sample	INC0156	Del Mar	1783022.1957	268046.5123	No	Well does not reflect highest concentration encountered in first groundwater
Off-Site	OS-04	OS-04_030104_01	8260B	Acetone	4.5	ug/L	U	3/1/2004 1:10:00 PM	Primary Sample	INC0156	Del Mar	1783022.1957	268046.5123	No	Well does not reflect highest concentration encountered in first groundwater
Off-Site	OS-04	OS-04_030104_01	8260B	Benzene	0.28	ug/L	U	3/1/2004 1:10:00 PM	Primary Sample	INC0156	Del Mar	1783022.1957	268046.5123	No	Well does not reflect highest concentration encountered in first groundwater
Off-Site	OS-04	OS-04_030104_01	2320B	Bicarbonate	360	mg/L		3/1/2004 1:10:00 PM	Primary Sample	INC0156	Del Mar	1783022.1957	268046.5123	No	Well does not reflect highest concentration encountered in first groundwater
Off-Site	OS-04	OS-04_030104_01	8260B	Bromodichloromethane	0.3	ug/L	U	3/1/2004 1:10:00 PM	Primary Sample	INC0156	Del Mar	1783022.1957	268046.5123	No	Well does not reflect highest concentration encountered in first groundwater
Off-Site	OS-04	OS-04_030104_01	8260B	Bromoform	0.32	ug/L	U	3/1/2004 1:10:00 PM	Primary Sample	INC0156	Del Mar	1783022.1957	268046.5123	No	Well does not reflect highest concentration encountered in first groundwater
Off-Site	OS-04	OS-04_030104_01	8260B	Bromomethane	0.34	ug/L	U	3/1/2004 1:10:00 PM	Primary Sample	INC0156	Del Mar	1783022.1957	268046.5123	No	Well does not reflect highest concentration encountered in first groundwater
Off-Site	OS-04	OS-04_030104_01	6010B	Calcium, Dissolved	97	mg/L		3/1/2004 1:10:00 PM	Primary Sample	INC0156	Del Mar	1783022.1957	268046.5123	No	Well does not reflect highest concentration encountered in first groundwater
Off-Site	OS-04	OS-04_030104_01	8260B	Carbon Disulfide	0.48	ug/L	U	3/1/2004 1:10:00 PM	Primary Sample	INC0156	Del Mar	1783022.1957	268046.5123	No	Well does not reflect highest concentration encountered in first groundwater
Off-Site	OS-04	OS-04_030104_01	8260B	Carbon Tetrachloride	0.28	ug/L	U	3/1/2004 1:10:00 PM	Primary Sample	INC0156	Del Mar	1783022.1957	268046.5123	No	Well does not reflect highest concentration encountered in first groundwater
Off-Site	OS-04	OS-04_030104_01	2320B	Carbonate	1.2	mg/L	U	3/1/2004 1:10:00 PM	Primary Sample	INC0156	Del Mar	1783022.1957	268046.5123	No	Well does not reflect highest concentration encountered in first groundwater
Off-Site	OS-04	OS-04_030104_01	300.0	Chloride	41	mg/L		3/1/2004 1:10:00 PM	Primary Sample	INC0156	Del Mar	1783022.1957	268046.5123	No	Well does not reflect highest concentration encountered in first groundwater
Off-Site	OS-04	OS-04_030104_01	8260B	Chlorobenzene	0.36	ug/L	U	3/1/2004 1:10:00 PM	Primary Sample	INC0156	Del Mar	1783022.1957	268046.5123	No	Well does not reflect highest concentration encountered in first groundwater
Off-Site	OS-04	OS-04_030104_01	8260B	Chloroethane	0.33	ug/L	U	3/1/2004 1:10:00 PM	Primary Sample	INC0156	Del Mar	1783022.1957	268046.5123	No	Well does not reflect highest concentration encountered in first groundwater
Off-Site	OS-04	OS-04_030104_01	8260B	Chloroform	0.33	ug/L	U	3/1/2004 1:10:00 PM	Primary Sample	INC0156	Del Mar	1783022.1957	268046.5123	No	Well does not reflect highest concentration encountered in first groundwater
Off-Site	OS-04	OS-04_030104_01	8260B	Chloromethane	0.3	ug/L	U	3/1/2004 1:10:00 PM	Primary Sample	INC0156	Del Mar	1783022.1957	268046.5123	No	Well does not reflect highest concentration encountered in first groundwater
Off-Site	OS-04	OS-04_030104_01	8260B	cis-1,2-Dichloroethene	0.32	ug/L	U	3/1/2004 1:10:00 PM	Primary Sample	INC0156	Del Mar	1783022.1957	268046.5123	No	Well does not reflect highest concentration encountered in first groundwater
Off-Site	OS-04	OS-04_030104_01	8260B	cis-1,3-Dichloropropene	0.22	ug/L	U	3/1/2004 1:10:00 PM	Primary Sample	INC0156	Del Mar	1783022.1957	268046.5123	No	Well does not reflect highest concentration encountered in first groundwater
Off-Site	OS-04	OS-04_030104_01	8260B	Dibromochloromethane	0.28	ug/L	U	3/1/2004 1:10:00 PM	Primary Sample	INC0156	Del Mar	1783022.1957	268046.5123	No	Well does not reflect highest concentration encountered in first groundwater
Off-Site	OS-04	OS-04_030104_01	8260B	Ethylbenzene	0.25	ug/L	U	3/1/2004 1:10:00 PM	Primary Sample	INC0156	Del Mar	1783022.1957	268046.5123	No	Well does not reflect highest concentration encountered in first groundwater
Off-Site	OS-04	OS-04_030104_01	6010B	Magnesium, Dissolved	25000	ug/L		3/1/2004 1:10:00 PM	Primary Sample	INC0156	Del Mar	1783022.1957	268046.5123	No	Well does not reflect highest concentration encountered in first groundwater
Off-Site	OS-04	OS-04_030104_01	8260B	Methyl ethyl ketone	3.8	ug/L	U	3/1/2004 1:10:00 PM	Primary Sample	INC0156	Del Mar	1783022.1957	268046.5123	No	Well does not reflect highest concentration encountered in first groundwater
Off-Site	OS-04	OS-04_030104_01	8260B	Methyl isobutyl ketone (MIBK)	2.5	ug/L	U	3/1/2004 1:10:00 PM	Primary Sample	INC0156	Del Mar	1783022.1957	268046.5123	No	Well does not reflect highest concentration encountered in first groundwater
Off-Site	OS-04	OS-04_030104_01	8260B	Methylene chloride	0.48	ug/L	U	3/1/2004 1:10:00 PM	Primary Sample	INC0156	Del Mar	1783022.1957	268046.5123	No	Well does not reflect highest concentration encountered in first groundwater
Off-Site	OS-04	OS-04_030104_01	8260B	m-Xylene & p-Xylene	0.52	ug/L	U	3/1/2004 1:10:00 PM	Primary Sample	INC0156	Del Mar	1783022.1957	268046.5123	No	Well does not reflect highest concentration encountered in first groundwater
Off-Site	OS-04	OS-04_030104_01	300.0	Nitrate-NO3	0.32	mg/L	U	3/1/2004 1:10:00 PM	Primary Sample	INC0156	Del Mar	1783022.1957	268046.5123	No	Well does not reflect highest concentration encountered in first groundwater
Off-Site	OS-04	OS-04_030104_01	8260B	o-Xylene	0.24	ug/L	U	3/1/2004 1:10:00 PM	Primary Sample	INC0156	Del Mar	1783022.1957	268046.5123	No	Well does not reflect highest concentration encountered in first groundwater
Off-Site	OS-04	OS-04_030104_01	314.0	Perchlorate	0.8	ug/L	U	3/1/2004 1:10:00 PM	Primary Sample	INC0156	Del Mar	1783022.1957	268046.5123	No	Well does not reflect highest concentration encountered in first groundwater
Off-Site	OS-04	OS-04_030104_01	*9040*	pH	7.02	pH Units		3/1/2004 1:10:00 PM	Primary Sample	INC0156	Del Mar	1783022.1957	268046.5123	No	Well does not reflect highest concentration encountered in first groundwater
Off-Site	OS-04	OS-04_030104_01	6010B	Potassium, Dissolved	3900	ug/L		3/1/2004 1:10:00 PM	Primary Sample	INC0156	Del Mar	1783022.1957	268046.5123	No	Well does not reflect highest concentration encountered in first groundwater
Off-Site	OS-04	OS-04_030104_01	6010B	Sodium, Dissolved	75000	ug/L		3/1/2004 1:10:00 PM	Primary Sample	INC0156	Del Mar	1783022.1957	268046.5123	No	Well does not reflect highest concentration encountered in first groundwater
Off-Site	OS-04	OS-04_030104_01	120.1	Specific conductivity	1000	umhos/c		3/1/2004 1:10:00 PM	Primary Sample	INC0156	Del Mar	1783022.1957	268046.5123	No	Well does not reflect highest concentration encountered in first groundwater
Off-Site	OS-04	OS-04_030104_01	300.0	Sulfate	170	mg/L		3/1/2004 1:10:00 PM	Primary Sample	INC0156	Del Mar	1783022.1957	268046.5123	No	Well does not reflect highest concentration encountered in first groundwater
Off-Site	OS-04	OS-04_030104_01	8260B	Tetrachloroethene	0.32	ug/L	U	3/1/2004 1:10:00 PM	Primary Sample	INC0156	Del Mar	1783022.1957	268046.5123	No	Well does not reflect highest concentration encountered in first groundwater
Off-Site	OS-04	OS-04_030104_01	8260B	Toluene	0.36	ug/L	U	3/1/2004 1:10:00 PM	Primary Sample	INC0156	Del Mar	1783022.1957	268046.5123	No	Well does not reflect highest concentration encountered in first groundwater
Off-Site	OS-04	OS-04_030104_01	160.1	Total Dissolved Solids	700	mg/L		3/1/2004 1:10:00 PM	Primary Sample	INC0156	Del Mar	1783022.1957	268046.5123	No	Well does not reflect highest concentration encountered in first groundwater
Off-Site	OS-04	OS-04_030104_01	8260B	trans-1,2-Dichloroethene	0.27	ug/L	U	3/1/2004 1:10:00 PM	Primary Sample	INC0156	Del Mar	1783022.1957	268046.5123	No	Well does not reflect highest concentration encountered in first groundwater
Off-Site	OS-04	OS-04_030104_01	8260B	trans-1,3-Dichloropropene	0.24	ug/L	U	3/1/2004 1:10:00 PM	Primary Sample	INC0156	Del Mar	1783022.1957	268046.5123	No	Well does not reflect highest concentration encountered in first groundwater
Off-Site	OS-04	OS-04_030104_01	8260B	Trichloroethene	0.26	ug/L	U	3/1/2004 1:10:00 PM	Primary Sample	INC0156	Del Mar	1783022.1957	268046.5123	No	Well does not reflect highest concentration encountered in first groundwater
Off-Site	OS-04	OS-04_030104_01	8260B	Trichlorofluoromethane	0.34	ug/L	U	3/1/2004 1:10:00 PM	Primary Sample	INC0156	Del Mar	1783022.1957	268046.5123	No	Well does not reflect highest concentration encountered in first groundwater
Off-Site	OS-04	OS-04_030104_01	8260B	Vinyl chloride	0.26	ug/L	U	3/1/2004 1:10:00 PM	Primary Sample	INC0156	Del Mar	1783022.1957	268046.5123	No	Well does not reflect highest concentration encountered in first groundwater
Off-Site	OS-04	OS-04_051508_01_L	8260B	1,1,1-Trichloroethane	0.1	ug/L	U	5/15/2008 3:15:00 PM	Primary Sample	1091724	Lancaster	1783022.1957	268046.5123	No	Well does not reflect highest concentration encountered in first groundwater
Off-Site	OS-04	OS-04_051508_01_L	8260B	1,1,2,2-Tetrachloroethane	0.1	ug/L	U	5/15/2008 3:15:00 PM	Primary Sample	1091724	Lancaster	1783022.1957	268046.5123	No	Well does not reflect highest concentration encountered in first groundwater
Off-Site	OS-04	OS-04_051508_01_L	8260B	1,1,2-Trichloro-1,2,2-trifluoroethane	0.2	ug/L	U	5/15/2008 3:15:00 PM	Primary Sample	1091724	Lancaster	1783022.1957	268046.5123	No	Well does not reflect highest concentration encountered in first groundwater
Off-Site	OS-04	OS-04_051508_01_L	8260B	1,1,2-Trichloroethane	0.1	ug/L	U	5/15/2008 3:15:00 PM	Primary Sample	1091724	Lancaster	1783022.1957	268046.5123	No	Well does not reflect highest concentration encountered in first groundwater
Off-Site	OS-04	OS-04_051508_01_L	8260B	1,1-Dichloroethane	0.1	ug/L	U	5/15/2008 3:15:00 PM	Primary Sample	1091724	Lancaster	1783022.1957	268046.5123	No	Well does not reflect highest concentration encountered in first groundwater
Off-Site	OS-04	OS-04_051508_01_L	8260B	1,1-Dichloroethene	0.1	ug/L	U	5/15/2008 3:15:00 PM	Primary Sample	1091724	Lancaster	1783022.1957	268046.5123	No	Well does not reflect highest concentration encountered in first groundwater
Off-Site	OS-04	OS-04_051508_01_L	8260B	1,2-Dichlorobenzene	0.1	ug/L	U	5/15/2008 3:15:00 PM	Primary Sample	1091724	Lancaster	1783022.1957	268046.5123	No	Well does not reflect highest concentration encountered in first groundwater
Off-Site	OS-04	OS-04_051508_01_L	8260B	1,2-Dichloroethane	0.1	ug/L	U	5/15/2008 3:15:00 PM	Primary Sample	1091724	Lancaster	1783022.1957	268046.5123	No	Well does not reflect highest concentration encountered in first groundwater
Off-Site	OS-04	OS-04_051508_01_L	8260B	1,2-Dichloropropane	0.1	ug/L	U	5/15/2008 3:15:00 PM	Primary Sample	1091724	Lancaster	1783022.1957	268046.5123	No	Well does not reflect highest concentration encountered in first groundwater
Off-Site	OS-04	OS-04_051508_01_L	8260B	1,3-Dichlorobenzene	0.1	ug/L	U	5/15/2008 3:15:00 PM	Primary Sample	1091724	Lancaster	1783022.1957	268046.5123	No	Well does not reflect highest concentration encountered in first groundwater
Off-Site	OS-04	OS-04_051508_01_L	8260B	1,4-Dichlorobenzene	0.1	ug/L	U	5/15/2008 3:15:00 PM	Primary Sample	1091724	Lancaster	1783022.1957	268046.5123	No	Well does not reflect highest concentration encountered in first groundwater
Off-Site	OS-04	OS-04_051508_01_L	8260B	2-Hexanone	1	ug/L	U	5/15/2008 3:15:00 PM	Primary Sample	1091724	Lancaster	1783022.1957	268046.5123	No	Well does not reflect highest concentration encountered in first groundwater
Off-Site	OS-04	OS-04_051508_01_L	8260B	Acetone	3	ug/L	U	5/15/2008 3:15:00 PM	Primary Sample	1091724	Lancaster	1783022.1957	268046.5123	No	Well does not reflect highest concentration encountered in first groundwater
Off-Site	OS-04	OS-04_051508_01_L	8260B	Benzene	0.1	ug/L	U	5/15/2008 3:15:00 PM	Primary Sample	1091724	Lancaster	1783022.1957	268046.5123	No	Well does not reflect highest concentration encountered in first groundwater
Off-Site	OS-04	OS-04_051508_01_L	2320B	Bicarbonate Alkalinity as CaCO3	303	mg/L		5/15/2008 3:15:00 PM	Primary Sample	1091724	Lancaster	1783022.1957	268046.5123	No	Well does not reflect highest concentration encountered in first groundwater
Off-Site	OS-04	OS-04_051508_01_L	8260B	Bromodichloromethane	0.1	ug/L	U	5/15/2008 3:15:00 PM	Primary Sample	1091724	Lancaster	1783022.1957	268046.5123	No	Well does not reflect highest concentration encountered in first groundwater
Off-Site	OS-04	OS-04_051508_01_L	8260B	Bromoform	0.1	ug/L	U	5/15/2008 3:15:00 PM	Primary Sample	1091724	Lancaster	1783022.1957	268046.5123	No	Well does not reflect highest concentration encountered in first groundwater

RFI Site	Well ID	Sample ID	Analytical Method	Analyte	Result	Units	Qualifier Code	Collection Date	Sample Type	Sample Delivery Group	Analytical Laboratory	Easting	Northing	Included in Risk Assessment	Rationale for Risk Exclusion
Off-Site	OS-04	OS-04_051508_01_L	8260B	Bromomethane	0.1	ug/L	U	5/15/2008 3:15:00 PM	Primary Sample	1091724	Lancaster	1783022.1957	268046.5123	No	Well does not reflect highest concentration encountered in first groundwater
Off-Site	OS-04	OS-04_051508_01_L	6010B	Calcium, Dissolved	109	mg/L		5/15/2008 3:15:00 PM	Primary Sample	1091724	Lancaster	1783022.1957	268046.5123	No	Well does not reflect highest concentration encountered in first groundwater
Off-Site	OS-04	OS-04_051508_01_L	8260B	Carbon Disulfide	0.4	ug/L	U	5/15/2008 3:15:00 PM	Primary Sample	1091724	Lancaster	1783022.1957	268046.5123	No	Well does not reflect highest concentration encountered in first groundwater
Off-Site	OS-04	OS-04_051508_01_L	8260B	Carbon Tetrachloride	0.1	ug/L	U	5/15/2008 3:15:00 PM	Primary Sample	1091724	Lancaster	1783022.1957	268046.5123	No	Well does not reflect highest concentration encountered in first groundwater
Off-Site	OS-04	OS-04_051508_01_L	2320B	Carbonate Alkalinity as CaCO3	0.46	mg/L	U	5/15/2008 3:15:00 PM	Primary Sample	1091724	Lancaster	1783022.1957	268046.5123	No	Well does not reflect highest concentration encountered in first groundwater
Off-Site	OS-04	OS-04_051508_01_L	300.0	Chloride	40.6	mg/L		5/15/2008 3:15:00 PM	Primary Sample	1091724	Lancaster	1783022.1957	268046.5123	No	Well does not reflect highest concentration encountered in first groundwater
Off-Site	OS-04	OS-04_051508_01_L	8260B	Chlorobenzene	0.1	ug/L	U	5/15/2008 3:15:00 PM	Primary Sample	1091724	Lancaster	1783022.1957	268046.5123	No	Well does not reflect highest concentration encountered in first groundwater
Off-Site	OS-04	OS-04_051508_01_L	8260B	Chloroethane	0.1	ug/L	U	5/15/2008 3:15:00 PM	Primary Sample	1091724	Lancaster	1783022.1957	268046.5123	No	Well does not reflect highest concentration encountered in first groundwater
Off-Site	OS-04	OS-04_051508_01_L	8260B	Chloroform	0.1	ug/L	U	5/15/2008 3:15:00 PM	Primary Sample	1091724	Lancaster	1783022.1957	268046.5123	No	Well does not reflect highest concentration encountered in first groundwater
Off-Site	OS-04	OS-04_051508_01_L	8260B	Chloromethane	0.2	ug/L	U	5/15/2008 3:15:00 PM	Primary Sample	1091724	Lancaster	1783022.1957	268046.5123	No	Well does not reflect highest concentration encountered in first groundwater
Off-Site	OS-04	OS-04_051508_01_L	8260B	cis-1,2-Dichloroethene	0.1	ug/L	U	5/15/2008 3:15:00 PM	Primary Sample	1091724	Lancaster	1783022.1957	268046.5123	No	Well does not reflect highest concentration encountered in first groundwater
Off-Site	OS-04	OS-04_051508_01_L	8260B	cis-1,3-Dichloropropene	0.1	ug/L	U	5/15/2008 3:15:00 PM	Primary Sample	1091724	Lancaster	1783022.1957	268046.5123	No	Well does not reflect highest concentration encountered in first groundwater
Off-Site	OS-04	OS-04_051508_01_L	8260B	Dibromochloromethane	0.1	ug/L	U	5/15/2008 3:15:00 PM	Primary Sample	1091724	Lancaster	1783022.1957	268046.5123	No	Well does not reflect highest concentration encountered in first groundwater
Off-Site	OS-04	OS-04_051508_01_L	8260B	Ethylbenzene	0.1	ug/L	U	5/15/2008 3:15:00 PM	Primary Sample	1091724	Lancaster	1783022.1957	268046.5123	No	Well does not reflect highest concentration encountered in first groundwater
Off-Site	OS-04	OS-04_051508_01_L	6010B	Magnesium, Dissolved	26300	ug/L		5/15/2008 3:15:00 PM	Primary Sample	1091724	Lancaster	1783022.1957	268046.5123	No	Well does not reflect highest concentration encountered in first groundwater
Off-Site	OS-04	OS-04_051508_01_L	8260B	Methyl ethyl ketone	1	ug/L	U	5/15/2008 3:15:00 PM	Primary Sample	1091724	Lancaster	1783022.1957	268046.5123	No	Well does not reflect highest concentration encountered in first groundwater
Off-Site	OS-04	OS-04_051508_01_L	8260B	Methyl isobutyl ketone (MIBK)	1	ug/L	U	5/15/2008 3:15:00 PM	Primary Sample	1091724	Lancaster	1783022.1957	268046.5123	No	Well does not reflect highest concentration encountered in first groundwater
Off-Site	OS-04	OS-04_051508_01_L	8260B	Methylene chloride	0.3	ug/L	U	5/15/2008 3:15:00 PM	Primary Sample	1091724	Lancaster	1783022.1957	268046.5123	No	Well does not reflect highest concentration encountered in first groundwater
Off-Site	OS-04	OS-04_051508_01_L	8260B	m-Xylene & p-Xylene	0.1	ug/L	U	5/15/2008 3:15:00 PM	Primary Sample	1091724	Lancaster	1783022.1957	268046.5123	No	Well does not reflect highest concentration encountered in first groundwater
Off-Site	OS-04	OS-04_051508_01_L	300.0	Nitrate-NO3	0.22	mg/L	U	5/15/2008 3:15:00 PM	Primary Sample	1091724	Lancaster	1783022.1957	268046.5123	No	Well does not reflect highest concentration encountered in first groundwater
Off-Site	OS-04	OS-04_051508_01_L	8260B	o-Xylene	0.1	ug/L	U	5/15/2008 3:15:00 PM	Primary Sample	1091724	Lancaster	1783022.1957	268046.5123	No	Well does not reflect highest concentration encountered in first groundwater
Off-Site	OS-04	OS-04_051508_01_L	314.0	Perchlorate	0.7	ug/L	U	5/15/2008 3:15:00 PM	Primary Sample	1091724	Lancaster	1783022.1957	268046.5123	No	Well does not reflect highest concentration encountered in first groundwater
Off-Site	OS-04	OS-04_051508_01_L	150.1	pH	7.2	pH Units		5/15/2008 3:15:00 PM	Primary Sample	1091724	Lancaster	1783022.1957	268046.5123	No	Well does not reflect highest concentration encountered in first groundwater
Off-Site	OS-04	OS-04_051508_01_L	6010B	Potassium, Dissolved	4250	ug/L		5/15/2008 3:15:00 PM	Primary Sample	1091724	Lancaster	1783022.1957	268046.5123	No	Well does not reflect highest concentration encountered in first groundwater
Off-Site	OS-04	OS-04_051508_01_L	6010B	Sodium, Dissolved	82500	ug/L		5/15/2008 3:15:00 PM	Primary Sample	1091724	Lancaster	1783022.1957	268046.5123	No	Well does not reflect highest concentration encountered in first groundwater
Off-Site	OS-04	OS-04_051508_01_L	120.1	Specific conductivity	965	umhos/c		5/15/2008 3:15:00 PM	Primary Sample	1091724	Lancaster	1783022.1957	268046.5123	No	Well does not reflect highest concentration encountered in first groundwater
Off-Site	OS-04	OS-04_051508_01_L	300.0	Sulfate	186	mg/L		5/15/2008 3:15:00 PM	Primary Sample	1091724	Lancaster	1783022.1957	268046.5123	No	Well does not reflect highest concentration encountered in first groundwater
Off-Site	OS-04	OS-04_051508_01_L	8260B	Tetrachloroethene	0.1	ug/L	U	5/15/2008 3:15:00 PM	Primary Sample	1091724	Lancaster	1783022.1957	268046.5123	No	Well does not reflect highest concentration encountered in first groundwater
Off-Site	OS-04	OS-04_051508_01_L	8260B	Toluene	0.1	ug/L	U	5/15/2008 3:15:00 PM	Primary Sample	1091724	Lancaster	1783022.1957	268046.5123	No	Well does not reflect highest concentration encountered in first groundwater
Off-Site	OS-04	OS-04_051508_01_L	160.1	Total Dissolved Solids	632	mg/L		5/15/2008 3:15:00 PM	Primary Sample	1091724	Lancaster	1783022.1957	268046.5123	No	Well does not reflect highest concentration encountered in first groundwater
Off-Site	OS-04	OS-04_051508_01_L	8260B	trans-1,2-Dichloroethene	0.1	ug/L	U	5/15/2008 3:15:00 PM	Primary Sample	1091724	Lancaster	1783022.1957	268046.5123	No	Well does not reflect highest concentration encountered in first groundwater
Off-Site	OS-04	OS-04_051508_01_L	8260B	trans-1,3-Dichloropropene	0.1	ug/L	U	5/15/2008 3:15:00 PM	Primary Sample	1091724	Lancaster	1783022.1957	268046.5123	No	Well does not reflect highest concentration encountered in first groundwater
Off-Site	OS-04	OS-04_051508_01_L	8260B	Trichloroethene	0.1	ug/L	U	5/15/2008 3:15:00 PM	Primary Sample	1091724	Lancaster	1783022.1957	268046.5123	No	Well does not reflect highest concentration encountered in first groundwater
Off-Site	OS-04	OS-04_051508_01_L	8260B	Trichlorofluoromethane	0.1	ug/L	U	5/15/2008 3:15:00 PM	Primary Sample	1091724	Lancaster	1783022.1957	268046.5123	No	Well does not reflect highest concentration encountered in first groundwater
Off-Site	OS-04	OS-04_051508_01_L	8260B	Vinyl chloride	0.1	ug/L	U	5/15/2008 3:15:00 PM	Primary Sample	1091724	Lancaster	1783022.1957	268046.5123	No	Well does not reflect highest concentration encountered in first groundwater
Off-Site	OS-04	OS-04_052307_01_T	2320B	Bicarbonate	360	mg/L		5/23/2007 8:59:00 AM	Primary Sample	IQE2484	TestAmerica - Irvine	1783022.1957	268046.5123	No	Well does not reflect highest concentration encountered in first groundwater
Off-Site	OS-04	OS-04_052307_01_T	6010B	Calcium, Dissolved	110	mg/L		5/23/2007 8:59:00 AM	Primary Sample	IQE2484	TestAmerica - Irvine	1783022.1957	268046.5123	No	Well does not reflect highest concentration encountered in first groundwater
Off-Site	OS-04	OS-04_052307_01_T	2320B	Carbonate	1.2	mg/L	U	5/23/2007 8:59:00 AM	Primary Sample	IQE2484	TestAmerica - Irvine	1783022.1957	268046.5123	No	Well does not reflect highest concentration encountered in first groundwater
Off-Site	OS-04	OS-04_052307_01_T	300.0	Chloride	43	mg/L		5/23/2007 8:59:00 AM	Primary Sample	IQE2484	TestAmerica - Irvine	1783022.1957	268046.5123	No	Well does not reflect highest concentration encountered in first groundwater
Off-Site	OS-04	OS-04_052307_01_T	6010B	Magnesium, Dissolved	28000	ug/L		5/23/2007 8:59:00 AM	Primary Sample	IQE2484	TestAmerica - Irvine	1783022.1957	268046.5123	No	Well does not reflect highest concentration encountered in first groundwater
Off-Site	OS-04	OS-04_052307_01_T	300.0	Nitrate-NO3	0.25	mg/L	U	5/23/2007 8:59:00 AM	Primary Sample	IQE2484	TestAmerica - Irvine	1783022.1957	268046.5123	No	Well does not reflect highest concentration encountered in first groundwater
Off-Site	OS-04	OS-04_052307_01_T	314.0	Perchlorate	0.65	ug/L	U	5/23/2007 8:59:00 AM	Primary Sample	IQE2484	TestAmerica - Irvine	1783022.1957	268046.5123	No	Well does not reflect highest concentration encountered in first groundwater
Off-Site	OS-04	OS-04_052307_01_T	150.1	pH	7.39	pH Units	J	5/23/2007 8:59:00 AM	Primary Sample	IQE2484	TestAmerica - Irvine	1783022.1957	268046.5123	No	Well does not reflect highest concentration encountered in first groundwater
Off-Site	OS-04	OS-04_052307_01_T	6010B	Potassium, Dissolved	4300	ug/L		5/23/2007 8:59:00 AM	Primary Sample	IQE2484	TestAmerica - Irvine	1783022.1957	268046.5123	No	Well does not reflect highest concentration encountered in first groundwater
Off-Site	OS-04	OS-04_052307_01_T	6010B	Sodium, Dissolved	85000	ug/L		5/23/2007 8:59:00 AM	Primary Sample	IQE2484	TestAmerica - Irvine	1783022.1957	268046.5123	No	Well does not reflect highest concentration encountered in first groundwater
Off-Site	OS-04	OS-04_052307_01_T	120.1	Specific conductivity	1000	umhos/c		5/23/2007 8:59:00 AM	Primary Sample	IQE2484	TestAmerica - Irvine	1783022.1957	268046.5123	No	Well does not reflect highest concentration encountered in first groundwater
Off-Site	OS-04	OS-04_052307_01_T	300.0	Sulfate	170	mg/L		5/23/2007 8:59:00 AM	Primary Sample	IQE2484	TestAmerica - Irvine	1783022.1957	268046.5123	No	Well does not reflect highest concentration encountered in first groundwater
Off-Site	OS-04	OS-04_052307_01_T	160.1	Total Dissolved Solids	670	mg/L		5/23/2007 8:59:00 AM	Primary Sample	IQE2484	TestAmerica - Irvine	1783022.1957	268046.5123	No	Well does not reflect highest concentration encountered in first groundwater
Off-Site	OS-04	OS-04_052704_01	2320B	Bicarbonate	330	mg/L		5/27/2004 10:07:00 AM	Primary Sample	INE1766	Del Mar	1783022.1957	268046.5123	No	Well does not reflect highest concentration encountered in first groundwater
Off-Site	OS-04	OS-04_052704_01	6010B	Calcium, Dissolved	99	mg/L		5/27/2004 10:07:00 AM	Primary Sample	INE1766	Del Mar	1783022.1957	268046.5123	No	Well does not reflect highest concentration encountered in first groundwater
Off-Site	OS-04	OS-04_052704_01	2320B	Carbonate	1.2	mg/L	U	5/27/2004 10:07:00 AM	Primary Sample	INE1766	Del Mar	1783022.1957	268046.5123	No	Well does not reflect highest concentration encountered in first groundwater
Off-Site	OS-04	OS-04_052704_01	300.0	Chloride	42	mg/L		5/27/2004 10:07:00 AM	Primary Sample	INE1766	Del Mar	1783022.1957	268046.5123	No	Well does not reflect highest concentration encountered in first groundwater
Off-Site	OS-04	OS-04_052704_01	6010B	Magnesium, Dissolved	25000	ug/L		5/27/2004 10:07:00 AM	Primary Sample	INE1766	Del Mar	1783022.1957	268046.5123	No	Well does not reflect highest concentration encountered in first groundwater
Off-Site	OS-04	OS-04_052704_01	300.0	Nitrate-NO3	0.32	mg/L	U	5/27/2004 10:07:00 AM	Primary Sample	INE1766	Del Mar	1783022.1957	268046.5123	No	Well does not reflect highest concentration encountered in first groundwater
Off-Site	OS-04	OS-04_052704_01	314.0	Perchlorate	0.8	ug/L	U	5/27/2004 10:07:00 AM	Primary Sample	INE1766	Del Mar	1783022.1957	268046.5123	No	Well does not reflect highest concentration encountered in first groundwater
Off-Site	OS-04	OS-04_052704_01	*9040*	pH	7.04	pH Units		5/27/2004 10:07:00 AM	Primary Sample	INE1766	Del Mar	1783022.1957	268046.5123	No	Well does not reflect highest concentration encountered in first groundwater
Off-Site	OS-04	OS-04_052704_01	6010B	Potassium, Dissolved	3900	ug/L		5/27/2004 10:07:00 AM	Primary Sample	INE1766	Del Mar	1783022.1957	268046.5123	No	Well does not reflect highest concentration encountered in first groundwater
Off-Site	OS-04	OS-04_052704_01	6010B	Sodium, Dissolved	86000	ug/L		5/27/2004 10:07:00 AM	Primary Sample	INE1766	Del Mar	1783022.1957	268046.5123	No	Well does not reflect highest concentration encountered in first groundwater
Off-Site	OS-04	OS-04_052704_01	120.1	Specific conductivity	1000	umhos/c		5/27/2004 10:07:00 AM	Primary Sample	INE1766	Del Mar	1783022.1957	268046.5123	No	Well does not reflect highest concentration encountered in first groundwater
Off-Site	OS-04	OS-04_052704_01	300.0	Sulfate	170	mg/L		5/27/2004 10:07:00 AM	Primary Sample	INE1766	Del Mar	1783022.1957	268046.5123	No	Well does not reflect highest concentration encountered in first groundwater
Off-Site	OS-04	OS-04_052704_01	160.1	Total Dissolved Solids	590	mg/L		5/27/2004 10:07:00 AM	Primary Sample	INE1766	Del Mar	1783022.1957	268046.5123	No	Well does not reflect highest concentration encountered in first groundwater
Off-Site	OS-04	OS-04_080305_01_D	8260B	1,1,1-Trichloroethane	0.3	ug/L	U	8/3/2005 1:00:00 PM	Primary Sample	IOH0449	Del Mar	1783022.1957	268046.5123	No	Well does not reflect highest concentration encountered in first groundwater
Off-Site	OS-04	OS-04_080305_01_D	8260B	1,1,2,2-Tetrachloroethane	0.24	ug/L	U	8/3/2005 1:00:00 PM	Primary Sample	IOH0449	Del Mar	1783022.1957	268046.5123	No	Well does not reflect highest concentration encountered in first groundwater
Off-Site	OS-04	OS-04_080305_01_D	8260B	1,1,2-Trichloro-1,2,2-trifluoroethane	1.2	ug/L	U	8/3/2005 1:00:00 PM	Primary Sample	IOH0449	Del Mar	1783022.1957	268046.5123	No	Well does not reflect highest concentration encountered in first groundwater
Off-Site	OS-04	OS-04_080305_01_D	8260B	1,1,2-Trichloroethane	0.3	ug/L	U	8/3/2005 1:00:00 PM	Primary Sample	IOH0449	Del Mar	1783022.1957	268046.5123	No	Well does not reflect highest concentration encountered in first groundwater
Off-Site	OS-04	OS-04_080305_01_D	8260B	1,1-Dichloroethane	0.27	ug/L	U	8/3/2005 1:00:00 PM	Primary Sample	IOH0449	Del Mar	1783022.1957	268046.5123	No	Well does not reflect highest concentration encountered in first groundwater
Off-Site	OS-04	OS-04_080305_01_D	8260B	1,1-Dichloroethene	0.42	ug/L	U	8/3/2005 1:00:00 PM	Primary Sample	IOH0449	Del Mar	1783022.1957	268046.5123	No	Well does not reflect highest concentration encountered in first groundwater
Off-Site	OS-04	OS-04_080305_01_D	8260B	1,2-Dichlorobenzene	0.32	ug/L	U	8/3/2005 1:00:00 PM	Primary Sample	IOH0449	Del Mar	1783022.1957	268046.5123	No	Well does not reflect highest concentration encountered in first groundwater
Off-Site	OS-04	OS-04_080305_01_D	8260B	1,2-Dichloroethane	0.28	ug/L	U	8/3/2005 1:00:00 PM	Primary Sample	IOH0449	Del Mar	1783022.1957	268046.5123	No	Well does not reflect highest concentration encountered in first groundwater
Off-Site	OS-04	OS-04_080305_01_D	8260B	1,2-Dichloropropane	0.35	ug/L	U	8/3/2005 1:00:00 PM	Primary Sample	IOH0449	Del Mar	1783022.1957	268046.5123	No	Well does not reflect highest concentration encountered in first groundwater
Off-Site	OS-04	OS-04_080305_01_D	8260B	1,3-Dichlorobenzene	0.35	ug/L	U	8/3/2005 1:00:00 PM	Primary Sample	IOH0449	Del Mar	1783022.1957	268046.5123	No	Well does not reflect highest concentration encountered in first groundwater
Off-Site	OS-04	OS-04_080305_01_D	8260B	1,4-Dichlorobenzene	0.37	ug/L	U	8/3/2005 1:00:00 PM	Primary Sample	IOH0449	Del Mar	1783022.1957	268046.5123	No	Well does not reflect highest concentration encountered in first groundwater
Off-Site	OS-04	OS-04_080305_01_D	8260B	2-Hexanone	2.6	ug/L	U	8/3/2005 1:00:00 PM	Primary Sample	IOH0449	Del Mar	1783022.1957	268046.5123	No	Well does not reflect highest concentration encountered in first groundwater
Off-Site	OS-04	OS-04_080305_01_D	8260B	Acetone	4.5	ug/L	U	8/3/2005 1:00:00 PM	Primary Sample	IOH0449	Del Mar	1783022.1957	268046.5123	No	Well does not reflect highest concentration encountered in first groundwater
Off-Site	OS-04	OS-04_080305_01_D	8260B	Benzene	0.28	ug/L	U	8/3/2005 1:00:00 PM	Primary Sample	IOH0449	Del Mar	1783022.1957	268046.5123	No	Well does not reflect highest concentration encountered in first groundwater
Off-Site	OS-04	OS-04_080305_01_D	2320B	Bicarbonate	370	mg/L		8/3/2005 1:00:00 PM	Primary Sample	IOH0449	Del Mar	1783022.1957	268046.5123	No	Well does not reflect highest concentration encountered in first groundwater
Off-Site	OS-04	OS-04_080305_01_D	8260B	Bromodichloromethane	0.3	ug/L	U	8/3/2005 1:00:00 PM	Primary Sample	IOH0449	Del Mar	1783022.1957	268046.5123	No	Well does not reflect highest concentration encountered in first groundwater
Off-Site	OS-04	OS-04_080305_01_D	8260B	Bromoform	0.32	ug/L	U	8/3/2005 1:00:00 PM	Primary Sample	IOH0449	Del Mar	1783022.1957	268046.5123	No	Well does not reflect highest concentration encountered in first groundwater
Off-Site	OS-04	OS-04_080305_01_D	8260B	Bromomethane	0.42	ug/L	U	8/3/2005 1:00:00 PM	Primary Sample	IOH0449	Del Mar	1783022.1957	268046.5123	No	Well does not reflect highest concentration encountered in first groundwater
Off-Site	OS-04	OS-04_080305_01_D	6010B	Calcium, Dissolved	100	mg/L		8/3/2005 1:00:00 PM	Primary Sample	IOH0449	Del Mar	1783022.1957	268046.5123	No	Well does not reflect highest concentration encountered in first groundwater
Off-Site	OS-04	OS-04_080305_01_D	8260B	Carbon Disulfide	0.48	ug/L	U	8/3/2005 1:00:00 PM	Primary Sample	IOH0449	Del Mar	1783022.1957	268046.5123	No	Well does not reflect highest concentration encountered in first groundwater
Off-Site	OS-04	OS-04_080305_01_D	8260B	Carbon Tetrachloride	0.28	ug/L	U	8/3/2005 1:00:00 PM	Primary Sample	IOH0449	Del Mar	1783022.1957	268046.5123	No	Well does not reflect highest concentration encountered in first groundwater

RFI Site	Well ID	Sample ID	Analytical Method	Analyte	Result	Units	Qualifier Code	Collection Date	Sample Type	Sample Delivery Group	Analytical Laboratory	Easting	Northing	Included in Risk Assessment	Rationale for Risk Exclusion
Off-Site	OS-04	OS-04_080305_01_D	2320B	Carbonate	1.2	mg/L	U	8/3/2005 1:00:00 PM	Primary Sample	IOH0449	Del Mar	1783022.1957	268046.5123	No	Well does not reflect highest concentration encountered in first groundwater
Off-Site	OS-04	OS-04_080305_01_D	300.0	Chloride	47	mg/L		8/3/2005 1:00:00 PM	Primary Sample	IOH0449	Del Mar	1783022.1957	268046.5123	No	Well does not reflect highest concentration encountered in first groundwater
Off-Site	OS-04	OS-04_080305_01_D	8260B	Chlorobenzene	0.36	ug/L	U	8/3/2005 1:00:00 PM	Primary Sample	IOH0449	Del Mar	1783022.1957	268046.5123	No	Well does not reflect highest concentration encountered in first groundwater
Off-Site	OS-04	OS-04_080305_01_D	8260B	Chloroethane	0.33	ug/L	U	8/3/2005 1:00:00 PM	Primary Sample	IOH0449	Del Mar	1783022.1957	268046.5123	No	Well does not reflect highest concentration encountered in first groundwater
Off-Site	OS-04	OS-04_080305_01_D	8260B	Chloroform	0.33	ug/L	U	8/3/2005 1:00:00 PM	Primary Sample	IOH0449	Del Mar	1783022.1957	268046.5123	No	Well does not reflect highest concentration encountered in first groundwater
Off-Site	OS-04	OS-04_080305_01_D	8260B	Chloromethane	0.87	ug/L	U	8/3/2005 1:00:00 PM	Primary Sample	IOH0449	Del Mar	1783022.1957	268046.5123	No	Well does not reflect highest concentration encountered in first groundwater
Off-Site	OS-04	OS-04_080305_01_D	8260B	cis-1,2-Dichloroethene	0.32	ug/L	U	8/3/2005 1:00:00 PM	Primary Sample	IOH0449	Del Mar	1783022.1957	268046.5123	No	Well does not reflect highest concentration encountered in first groundwater
Off-Site	OS-04	OS-04_080305_01_D	8260B	cis-1,3-Dichloropropene	0.22	ug/L	U	8/3/2005 1:00:00 PM	Primary Sample	IOH0449	Del Mar	1783022.1957	268046.5123	No	Well does not reflect highest concentration encountered in first groundwater
Off-Site	OS-04	OS-04_080305_01_D	8260B	Dibromochloromethane	0.28	ug/L	U	8/3/2005 1:00:00 PM	Primary Sample	IOH0449	Del Mar	1783022.1957	268046.5123	No	Well does not reflect highest concentration encountered in first groundwater
Off-Site	OS-04	OS-04_080305_01_D	8260B	Ethylbenzene	0.25	ug/L	U	8/3/2005 1:00:00 PM	Primary Sample	IOH0449	Del Mar	1783022.1957	268046.5123	No	Well does not reflect highest concentration encountered in first groundwater
Off-Site	OS-04	OS-04_080305_01_D	6010B	Magnesium, Dissolved	26000	ug/L		8/3/2005 1:00:00 PM	Primary Sample	IOH0449	Del Mar	1783022.1957	268046.5123	No	Well does not reflect highest concentration encountered in first groundwater
Off-Site	OS-04	OS-04_080305_01_D	8260B	Methyl ethyl ketone	3.8	ug/L	U	8/3/2005 1:00:00 PM	Primary Sample	IOH0449	Del Mar	1783022.1957	268046.5123	No	Well does not reflect highest concentration encountered in first groundwater
Off-Site	OS-04	OS-04_080305_01_D	8260B	Methyl isobutyl ketone (MIBK)	2.5	ug/L	U	8/3/2005 1:00:00 PM	Primary Sample	IOH0449	Del Mar	1783022.1957	268046.5123	No	Well does not reflect highest concentration encountered in first groundwater
Off-Site	OS-04	OS-04_080305_01_D	8260B	Methylene chloride	0.51	ug/L	U	8/3/2005 1:00:00 PM	Primary Sample	IOH0449	Del Mar	1783022.1957	268046.5123	No	Well does not reflect highest concentration encountered in first groundwater
Off-Site	OS-04	OS-04_080305_01_D	8260B	m-Xylene & p-Xylene	0.52	ug/L	U	8/3/2005 1:00:00 PM	Primary Sample	IOH0449	Del Mar	1783022.1957	268046.5123	No	Well does not reflect highest concentration encountered in first groundwater
Off-Site	OS-04	OS-04_080305_01_D	300.0	Nitrate-NO3	0.35	mg/L	U	8/3/2005 1:00:00 PM	Primary Sample	IOH0449	Del Mar	1783022.1957	268046.5123	No	Well does not reflect highest concentration encountered in first groundwater
Off-Site	OS-04	OS-04_080305_01_D	8260B	o-Xylene	0.24	ug/L	U	8/3/2005 1:00:00 PM	Primary Sample	IOH0449	Del Mar	1783022.1957	268046.5123	No	Well does not reflect highest concentration encountered in first groundwater
Off-Site	OS-04	OS-04_080305_01_D	314.0	Perchlorate	0.8	ug/L	U	8/3/2005 1:00:00 PM	Primary Sample	IOH0449	Del Mar	1783022.1957	268046.5123	No	Well does not reflect highest concentration encountered in first groundwater
Off-Site	OS-04	OS-04_080305_01_D	*9040*	pH	7.16	pH Units		8/3/2005 1:00:00 PM	Primary Sample	IOH0449	Del Mar	1783022.1957	268046.5123	No	Well does not reflect highest concentration encountered in first groundwater
Off-Site	OS-04	OS-04_080305_01_D	6010B	Potassium, Dissolved	3800	ug/L		8/3/2005 1:00:00 PM	Primary Sample	IOH0449	Del Mar	1783022.1957	268046.5123	No	Well does not reflect highest concentration encountered in first groundwater
Off-Site	OS-04	OS-04_080305_01_D	6010B	Sodium, Dissolved	75000	ug/L		8/3/2005 1:00:00 PM	Primary Sample	IOH0449	Del Mar	1783022.1957	268046.5123	No	Well does not reflect highest concentration encountered in first groundwater
Off-Site	OS-04	OS-04_080305_01_D	120.1	Specific conductivity	1100	umhos/c		8/3/2005 1:00:00 PM	Primary Sample	IOH0449	Del Mar	1783022.1957	268046.5123	No	Well does not reflect highest concentration encountered in first groundwater
Off-Site	OS-04	OS-04_080305_01_D	300.0	Sulfate	200	mg/L		8/3/2005 1:00:00 PM	Primary Sample	IOH0449	Del Mar	1783022.1957	268046.5123	No	Well does not reflect highest concentration encountered in first groundwater
Off-Site	OS-04	OS-04_080305_01_D	8260B	Tetrachloroethene	0.32	ug/L	U	8/3/2005 1:00:00 PM	Primary Sample	IOH0449	Del Mar	1783022.1957	268046.5123	No	Well does not reflect highest concentration encountered in first groundwater
Off-Site	OS-04	OS-04_080305_01_D	8260B	Toluene	0.36	ug/L	U	8/3/2005 1:00:00 PM	Primary Sample	IOH0449	Del Mar	1783022.1957	268046.5123	No	Well does not reflect highest concentration encountered in first groundwater
Off-Site	OS-04	OS-04_080305_01_D	160.1	Total Dissolved Solids	680	mg/L		8/3/2005 1:00:00 PM	Primary Sample	IOH0449	Del Mar	1783022.1957	268046.5123	No	Well does not reflect highest concentration encountered in first groundwater
Off-Site	OS-04	OS-04_080305_01_D	8260B	trans-1,2-Dichloroethene	0.27	ug/L	U	8/3/2005 1:00:00 PM	Primary Sample	IOH0449	Del Mar	1783022.1957	268046.5123	No	Well does not reflect highest concentration encountered in first groundwater
Off-Site	OS-04	OS-04_080305_01_D	8260B	trans-1,3-Dichloropropene	0.32	ug/L	U	8/3/2005 1:00:00 PM	Primary Sample	IOH0449	Del Mar	1783022.1957	268046.5123	No	Well does not reflect highest concentration encountered in first groundwater
Off-Site	OS-04	OS-04_080305_01_D	8260B	Trichloroethene	0.26	ug/L	U	8/3/2005 1:00:00 PM	Primary Sample	IOH0449	Del Mar	1783022.1957	268046.5123	No	Well does not reflect highest concentration encountered in first groundwater
Off-Site	OS-04	OS-04_080305_01_D	8260B	Trichlorofluoromethane	0.34	ug/L	U	8/3/2005 1:00:00 PM	Primary Sample	IOH0449	Del Mar	1783022.1957	268046.5123	No	Well does not reflect highest concentration encountered in first groundwater
Off-Site	OS-04	OS-04_080305_01_D	8260B	Vinyl chloride	0.26	ug/L	U	8/3/2005 1:00:00 PM	Primary Sample	IOH0449	Del Mar	1783022.1957	268046.5123	No	Well does not reflect highest concentration encountered in first groundwater
Off-Site	OS-04	OS-04_080803_01	8260B	1,1,1-Trichloroethane	0.3	ug/L	U	8/8/2003 11:30:00 AM	Primary Sample	IMH0393	Del Mar	1783022.1957	268046.5123	No	Well does not reflect highest concentration encountered in first groundwater
Off-Site	OS-04	OS-04_080803_01	8260B	1,1,2,2-Tetrachloroethane	0.24	ug/L	U	8/8/2003 11:30:00 AM	Primary Sample	IMH0393	Del Mar	1783022.1957	268046.5123	No	Well does not reflect highest concentration encountered in first groundwater
Off-Site	OS-04	OS-04_080803_01	8260B	1,1,2-Trichloro-1,2,2-trifluoroethane	1.2	ug/L	U	8/8/2003 11:30:00 AM	Primary Sample	IMH0393	Del Mar	1783022.1957	268046.5123	No	Well does not reflect highest concentration encountered in first groundwater
Off-Site	OS-04	OS-04_080803_01	8260B	1,1,2-Trichloroethane	0.3	ug/L	U	8/8/2003 11:30:00 AM	Primary Sample	IMH0393	Del Mar	1783022.1957	268046.5123	No	Well does not reflect highest concentration encountered in first groundwater
Off-Site	OS-04	OS-04_080803_01	8260B	1,1-Dichloroethane	0.27	ug/L	U	8/8/2003 11:30:00 AM	Primary Sample	IMH0393	Del Mar	1783022.1957	268046.5123	No	Well does not reflect highest concentration encountered in first groundwater
Off-Site	OS-04	OS-04_080803_01	8260B	1,1-Dichloroethene	0.32	ug/L	U	8/8/2003 11:30:00 AM	Primary Sample	IMH0393	Del Mar	1783022.1957	268046.5123	No	Well does not reflect highest concentration encountered in first groundwater
Off-Site	OS-04	OS-04_080803_01	8260B	1,2-Dichlorobenzene	0.32	ug/L	U	8/8/2003 11:30:00 AM	Primary Sample	IMH0393	Del Mar	1783022.1957	268046.5123	No	Well does not reflect highest concentration encountered in first groundwater
Off-Site	OS-04	OS-04_080803_01	8260B	1,2-Dichloroethane	0.28	ug/L	U	8/8/2003 11:30:00 AM	Primary Sample	IMH0393	Del Mar	1783022.1957	268046.5123	No	Well does not reflect highest concentration encountered in first groundwater
Off-Site	OS-04	OS-04_080803_01	8260B	1,2-Dichloropropane	0.35	ug/L	U	8/8/2003 11:30:00 AM	Primary Sample	IMH0393	Del Mar	1783022.1957	268046.5123	No	Well does not reflect highest concentration encountered in first groundwater
Off-Site	OS-04	OS-04_080803_01	8260B	1,3-Dichlorobenzene	0.35	ug/L	U	8/8/2003 11:30:00 AM	Primary Sample	IMH0393	Del Mar	1783022.1957	268046.5123	No	Well does not reflect highest concentration encountered in first groundwater
Off-Site	OS-04	OS-04_080803_01	8260B	1,4-Dichlorobenzene	0.37	ug/L	U	8/8/2003 11:30:00 AM	Primary Sample	IMH0393	Del Mar	1783022.1957	268046.5123	No	Well does not reflect highest concentration encountered in first groundwater
Off-Site	OS-04	OS-04_080803_01	8260B	2-Hexanone	2.6	ug/L	U	8/8/2003 11:30:00 AM	Primary Sample	IMH0393	Del Mar	1783022.1957	268046.5123	No	Well does not reflect highest concentration encountered in first groundwater
Off-Site	OS-04	OS-04_080803_01	8260B	Acetone	4.5	ug/L	U	8/8/2003 11:30:00 AM	Primary Sample	IMH0393	Del Mar	1783022.1957	268046.5123	No	Well does not reflect highest concentration encountered in first groundwater
Off-Site	OS-04	OS-04_080803_01	8260B	Benzene	0.28	ug/L	U	8/8/2003 11:30:00 AM	Primary Sample	IMH0393	Del Mar	1783022.1957	268046.5123	No	Well does not reflect highest concentration encountered in first groundwater
Off-Site	OS-04	OS-04_080803_01	8260B	Bromodichloromethane	0.3	ug/L	U	8/8/2003 11:30:00 AM	Primary Sample	IMH0393	Del Mar	1783022.1957	268046.5123	No	Well does not reflect highest concentration encountered in first groundwater
Off-Site	OS-04	OS-04_080803_01	8260B	Bromoform	0.32	ug/L	U	8/8/2003 11:30:00 AM	Primary Sample	IMH0393	Del Mar	1783022.1957	268046.5123	No	Well does not reflect highest concentration encountered in first groundwater
Off-Site	OS-04	OS-04_080803_01	8260B	Bromomethane	0.99	ug/L	U	8/8/2003 11:30:00 AM	Primary Sample	IMH0393	Del Mar	1783022.1957	268046.5123	No	Well does not reflect highest concentration encountered in first groundwater
Off-Site	OS-04	OS-04_080803_01	8260B	Carbon Disulfide	0.48	ug/L	U	8/8/2003 11:30:00 AM	Primary Sample	IMH0393	Del Mar	1783022.1957	268046.5123	No	Well does not reflect highest concentration encountered in first groundwater
Off-Site	OS-04	OS-04_080803_01	8260B	Carbon Tetrachloride	0.28	ug/L	U	8/8/2003 11:30:00 AM	Primary Sample	IMH0393	Del Mar	1783022.1957	268046.5123	No	Well does not reflect highest concentration encountered in first groundwater
Off-Site	OS-04	OS-04_080803_01	8260B	Chlorobenzene	0.36	ug/L	U	8/8/2003 11:30:00 AM	Primary Sample	IMH0393	Del Mar	1783022.1957	268046.5123	No	Well does not reflect highest concentration encountered in first groundwater
Off-Site	OS-04	OS-04_080803_01	8260B	Chloroethane	0.91	ug/L	U	8/8/2003 11:30:00 AM	Primary Sample	IMH0393	Del Mar	1783022.1957	268046.5123	No	Well does not reflect highest concentration encountered in first groundwater
Off-Site	OS-04	OS-04_080803_01	8260B	Chloroform	0.33	ug/L	U	8/8/2003 11:30:00 AM	Primary Sample	IMH0393	Del Mar	1783022.1957	268046.5123	No	Well does not reflect highest concentration encountered in first groundwater
Off-Site	OS-04	OS-04_080803_01	8260B	Chloromethane	0.27	ug/L	U	8/8/2003 11:30:00 AM	Primary Sample	IMH0393	Del Mar	1783022.1957	268046.5123	No	Well does not reflect highest concentration encountered in first groundwater
Off-Site	OS-04	OS-04_080803_01	8260B	cis-1,2-Dichloroethene	0.32	ug/L	U	8/8/2003 11:30:00 AM	Primary Sample	IMH0393	Del Mar	1783022.1957	268046.5123	No	Well does not reflect highest concentration encountered in first groundwater
Off-Site	OS-04	OS-04_080803_01	8260B	cis-1,3-Dichloropropene	0.22	ug/L	U	8/8/2003 11:30:00 AM	Primary Sample	IMH0393	Del Mar	1783022.1957	268046.5123	No	Well does not reflect highest concentration encountered in first groundwater
Off-Site	OS-04	OS-04_080803_01	8260B	Dibromochloromethane	0.28	ug/L	U	8/8/2003 11:30:00 AM	Primary Sample	IMH0393	Del Mar	1783022.1957	268046.5123	No	Well does not reflect highest concentration encountered in first groundwater
Off-Site	OS-04	OS-04_080803_01	8260B	Ethylbenzene	0.25	ug/L	U	8/8/2003 11:30:00 AM	Primary Sample	IMH0393	Del Mar	1783022.1957	268046.5123	No	Well does not reflect highest concentration encountered in first groundwater
Off-Site	OS-04	OS-04_080803_01	8260B	Methyl ethyl ketone	3.8	ug/L	U	8/8/2003 11:30:00 AM	Primary Sample	IMH0393	Del Mar	1783022.1957	268046.5123	No	Well does not reflect highest concentration encountered in first groundwater
Off-Site	OS-04	OS-04_080803_01	8260B	Methyl isobutyl ketone (MIBK)	2.5	ug/L	U	8/8/2003 11:30:00 AM	Primary Sample	IMH0393	Del Mar	1783022.1957	268046.5123	No	Well does not reflect highest concentration encountered in first groundwater
Off-Site	OS-04	OS-04_080803_01	8260B	Methylene chloride	0.48	ug/L	U	8/8/2003 11:30:00 AM	Primary Sample	IMH0393	Del Mar	1783022.1957	268046.5123	No	Well does not reflect highest concentration encountered in first groundwater
Off-Site	OS-04	OS-04_080803_01	8260B	m-Xylene & p-Xylene	0.52	ug/L	U	8/8/2003 11:30:00 AM	Primary Sample	IMH0393	Del Mar	1783022.1957	268046.5123	No	Well does not reflect highest concentration encountered in first groundwater
Off-Site	OS-04	OS-04_080803_01	8260B	o-Xylene	0.24	ug/L	U	8/8/2003 11:30:00 AM	Primary Sample	IMH0393	Del Mar	1783022.1957	268046.5123	No	Well does not reflect highest concentration encountered in first groundwater
Off-Site	OS-04	OS-04_080803_01	314.0	Perchlorate	0.8	ug/L	U	8/8/2003 11:30:00 AM	Primary Sample	IMH0393	Del Mar	1783022.1957	268046.5123	No	Well does not reflect highest concentration encountered in first groundwater
Off-Site	OS-04	OS-04_080803_01	8260B	Tetrachloroethene	0.32	ug/L	U	8/8/2003 11:30:00 AM	Primary Sample	IMH0393	Del Mar	1783022.1957	268046.5123	No	Well does not reflect highest concentration encountered in first groundwater
Off-Site	OS-04	OS-04_080803_01	8260B	Toluene	0.36	ug/L	U	8/8/2003 11:30:00 AM	Primary Sample	IMH0393	Del Mar	1783022.1957	268046.5123	No	Well does not reflect highest concentration encountered in first groundwater
Off-Site	OS-04	OS-04_080803_01	8260B	trans-1,2-Dichloroethene	0.27	ug/L	U	8/8/2003 11:30:00 AM	Primary Sample	IMH0393	Del Mar	1783022.1957	268046.5123	No	Well does not reflect highest concentration encountered in first groundwater
Off-Site	OS-04	OS-04_080803_01	8260B	trans-1,3-Dichloropropene	0.24	ug/L	U	8/8/2003 11:30:00 AM	Primary Sample	IMH0393	Del Mar	1783022.1957	268046.5123	No	Well does not reflect highest concentration encountered in first groundwater
Off-Site	OS-04	OS-04_080803_01	8260B	Trichloroethene	0.26	ug/L	U	8/8/2003 11:30:00 AM	Primary Sample	IMH0393	Del Mar	1783022.1957	268046.5123	No	Well does not reflect highest concentration encountered in first groundwater
Off-Site	OS-04	OS-04_080803_01	8260B	Trichlorofluoromethane	0.34	ug/L	U	8/8/2003 11:30:00 AM	Primary Sample	IMH0393	Del Mar	1783022.1957	268046.5123	No	Well does not reflect highest concentration encountered in first groundwater
Off-Site	OS-04	OS-04_080803_01	8260B	Vinyl chloride	0.26	ug/L	U	8/8/2003 11:30:00 AM	Primary Sample	IMH0393	Del Mar	1783022.1957	268046.5123	No	Well does not reflect highest concentration encountered in first groundwater
Off-Site	OS-04	OS-04_081304_01_D	2320B	Bicarbonate	340	mg/L		8/13/2004	Primary Sample	INH0855	Del Mar	1783022.1957	268046.5123	No	Well does not reflect highest concentration encountered in first groundwater
Off-Site	OS-04	OS-04_081304_01_D	6010B	Calcium, Dissolved	97	mg/L		8/13/2004	Primary Sample	INH0855	Del Mar	1783022.1957	268046.5123	No	Well does not reflect highest concentration encountered in first groundwater
Off-Site	OS-04	OS-04_081304_01_D	2320B	Carbonate	1.2	mg/L	U	8/13/2004	Primary Sample	INH0855	Del Mar	1783022.1957	268046.5123	No	Well does not reflect highest concentration encountered in first groundwater
Off-Site	OS-04	OS-04_081304_01_D	300.0	Chloride	46	mg/L		8/13/2004	Primary Sample	INH0855	Del Mar	1783022.1957	268046.5123	No	Well does not reflect highest concentration encountered in first groundwater
Off-Site	OS-04	OS-04_081304_01_D	6010B	Magnesium, Dissolved	24000	ug/L		8/13/2004	Primary Sample	INH0855	Del Mar	1783022.1957	268046.5123	No	Well does not reflect highest concentration encountered in first groundwater
Off-Site	OS-04	OS-04_081304_01_D	300.0	Nitrate-NO3	0.32	mg/L	U	8/13/2004	Primary Sample	INH0855	Del Mar	1783022.1957	268046.5123	No	Well does not reflect highest concentration encountered in first groundwater
Off-Site	OS-04	OS-04_081304_01_D	314.0	Perchlorate	0.8	ug/L	U	8/13/2004	Primary Sample	INH0855	Del Mar	1783022.1957	268046.5123	No	Well does not reflect highest concentration encountered in first groundwater
Off-Site	OS-04	OS-04_081304_01_D	*9040*	pH	6.98	pH Units		8/13/2004	Primary Sample	INH0855	Del Mar	1783022.1957	268046.5123	No	Well does not reflect highest concentration encountered in first groundwater
Off-Site	OS-04	OS-04_081304_01_D	6010B	Potassium, Dissolved	3900	ug/L	J	8/13/2004	Primary Sample	INH0855	Del Mar	1783022.1957	268046.5123	No	Well does not reflect highest concentration encountered in first groundwater
Off-Site	OS-04	OS-04_081304_01_D	6010B	Sodium, Dissolved	79000	ug/L		8/13/2004	Primary Sample	INH0855	Del Mar	1783022.1957	268046.5123	No	Well does not reflect highest concentration encountered in first groundwater
Off-Site	OS-04	OS-04_081304_01_D	120.1	Specific conductivity	1000	umhos/c		8/13/2004	Primary Sample	INH0855	Del Mar	1783022.1957	268046.5123	No	Well does not reflect highest concentration encountered in first groundwater

RFI Site	Well ID	Sample ID	Analytical Method	Analyte	Result	Units	Qualifier Code	Collection Date	Sample Type	Sample Delivery Group	Analytical Laboratory	Easting	Northing	Included in Risk Assessment	Rationale for Risk Exclusion
Off-Site	OS-04	OS-04_081304_01_D	300.0	Sulfate	190	mg/L		8/13/2004	Primary Sample	INH0855	Del Mar	1783022.1957	268046.5123	No	Well does not reflect highest concentration encountered in first groundwater
Off-Site	OS-04	OS-04_081304_01_D	160.1	Total Dissolved Solids	720	mg/L		8/13/2004	Primary Sample	INH0855	Del Mar	1783022.1957	268046.5123	No	Well does not reflect highest concentration encountered in first groundwater
Off-Site	OS-04	OS-04_111104_01_D	2320B	Bicarbonate	370	mg/L		11/11/2004 9:40:00 AM	Primary Sample	INK0895	Del Mar	1783022.1957	268046.5123	No	Well does not reflect highest concentration encountered in first groundwater
Off-Site	OS-04	OS-04_111104_01_D	6010B	Calcium, Dissolved	100	mg/L		11/11/2004 9:40:00 AM	Primary Sample	INK0895	Del Mar	1783022.1957	268046.5123	No	Well does not reflect highest concentration encountered in first groundwater
Off-Site	OS-04	OS-04_111104_01_D	2320B	Carbonate	1.2	mg/L	U	11/11/2004 9:40:00 AM	Primary Sample	INK0895	Del Mar	1783022.1957	268046.5123	No	Well does not reflect highest concentration encountered in first groundwater
Off-Site	OS-04	OS-04_111104_01_D	300.0	Chloride	42	mg/L		11/11/2004 9:40:00 AM	Primary Sample	INK0895	Del Mar	1783022.1957	268046.5123	No	Well does not reflect highest concentration encountered in first groundwater
Off-Site	OS-04	OS-04_111104_01_D	6010B	Magnesium, Dissolved	25000	ug/L		11/11/2004 9:40:00 AM	Primary Sample	INK0895	Del Mar	1783022.1957	268046.5123	No	Well does not reflect highest concentration encountered in first groundwater
Off-Site	OS-04	OS-04_111104_01_D	300.0	Nitrate-NO3	0.32	mg/L	U	11/11/2004 9:40:00 AM	Primary Sample	INK0895	Del Mar	1783022.1957	268046.5123	No	Well does not reflect highest concentration encountered in first groundwater
Off-Site	OS-04	OS-04_111104_01_D	314.0	Perchlorate	0.8	ug/L	U	11/11/2004 9:40:00 AM	Primary Sample	INK0895	Del Mar	1783022.1957	268046.5123	No	Well does not reflect highest concentration encountered in first groundwater
Off-Site	OS-04	OS-04_111104_01_D	*9040*	pH	7.55	pH Units		11/11/2004 9:40:00 AM	Primary Sample	INK0895	Del Mar	1783022.1957	268046.5123	No	Well does not reflect highest concentration encountered in first groundwater
Off-Site	OS-04	OS-04_111104_01_D	6010B	Potassium, Dissolved	4000	ug/L		11/11/2004 9:40:00 AM	Primary Sample	INK0895	Del Mar	1783022.1957	268046.5123	No	Well does not reflect highest concentration encountered in first groundwater
Off-Site	OS-04	OS-04_111104_01_D	6010B	Sodium, Dissolved	85000	ug/L		11/11/2004 9:40:00 AM	Primary Sample	INK0895	Del Mar	1783022.1957	268046.5123	No	Well does not reflect highest concentration encountered in first groundwater
Off-Site	OS-04	OS-04_111104_01_D	120.1	Specific conductivity	1000	umhos/c		11/11/2004 9:40:00 AM	Primary Sample	INK0895	Del Mar	1783022.1957	268046.5123	No	Well does not reflect highest concentration encountered in first groundwater
Off-Site	OS-04	OS-04_111104_01_D	300.0	Sulfate	170	mg/L		11/11/2004 9:40:00 AM	Primary Sample	INK0895	Del Mar	1783022.1957	268046.5123	No	Well does not reflect highest concentration encountered in first groundwater
Off-Site	OS-04	OS-04_111104_01_D	160.1	Total Dissolved Solids	750	mg/L		11/11/2004 9:40:00 AM	Primary Sample	INK0895	Del Mar	1783022.1957	268046.5123	No	Well does not reflect highest concentration encountered in first groundwater
Off-Site	OS-04	OS-04_120903_01	2320B	Bicarbonate Alkalinity as CaCO3	320	mg/L		12/9/2003 11:20:00 AM	Primary Sample	IML0605	Del Mar	1783022.1957	268046.5123	No	Well does not reflect highest concentration encountered in first groundwater
Off-Site	OS-04	OS-04_120903_01	6010B	Calcium, Dissolved	100	mg/L		12/9/2003 11:20:00 AM	Primary Sample	IML0605	Del Mar	1783022.1957	268046.5123	No	Well does not reflect highest concentration encountered in first groundwater
Off-Site	OS-04	OS-04_120903_01	2320B	Carbonate Alkalinity as CaCO3	2	mg/L	U	12/9/2003 11:20:00 AM	Primary Sample	IML0605	Del Mar	1783022.1957	268046.5123	No	Well does not reflect highest concentration encountered in first groundwater
Off-Site	OS-04	OS-04_120903_01	300.0	Chloride	41	mg/L		12/9/2003 11:20:00 AM	Primary Sample	IML0605	Del Mar	1783022.1957	268046.5123	No	Well does not reflect highest concentration encountered in first groundwater
Off-Site	OS-04	OS-04_120903_01	6010B	Iron, Dissolved	36000	ug/L		12/9/2003 11:20:00 AM	Primary Sample	IML0605	Del Mar	1783022.1957	268046.5123	No	Well does not reflect highest concentration encountered in first groundwater
Off-Site	OS-04	OS-04_120903_01	6010B	Iron, Dissolved	2100	ug/L		12/9/2003 11:20:00 AM	Primary Sample	IML0605	Del Mar	1783022.1957	268046.5123	No	Well does not reflect highest concentration encountered in first groundwater
Off-Site	OS-04	OS-04_120903_01	6010B	Magnesium, Dissolved	26000	ug/L		12/9/2003 11:20:00 AM	Primary Sample	IML0605	Del Mar	1783022.1957	268046.5123	No	Well does not reflect highest concentration encountered in first groundwater
Off-Site	OS-04	OS-04_120903_01	300.0	Nitrate-N	0.072	mg/L	U	12/9/2003 11:20:00 AM	Primary Sample	IML0605	Del Mar	1783022.1957	268046.5123	No	Well does not reflect highest concentration encountered in first groundwater
Off-Site	OS-04	OS-04_120903_01	314.0	Perchlorate	0.8	ug/L	U	12/9/2003 11:20:00 AM	Primary Sample	IML0605	Del Mar	1783022.1957	268046.5123	No	Well does not reflect highest concentration encountered in first groundwater
Off-Site	OS-04	OS-04_120903_01	*9040*	pH	7.36	pH Units		12/9/2003 11:20:00 AM	Primary Sample	IML0605	Del Mar	1783022.1957	268046.5123	No	Well does not reflect highest concentration encountered in first groundwater
Off-Site	OS-04	OS-04_120903_01	6010B	Potassium, Dissolved	4400	ug/L		12/9/2003 11:20:00 AM	Primary Sample	IML0605	Del Mar	1783022.1957	268046.5123	No	Well does not reflect highest concentration encountered in first groundwater
Off-Site	OS-04	OS-04_120903_01	6010B	Sodium, Dissolved	84000	ug/L		12/9/2003 11:20:00 AM	Primary Sample	IML0605	Del Mar	1783022.1957	268046.5123	No	Well does not reflect highest concentration encountered in first groundwater
Off-Site	OS-04	OS-04_120903_01	120.1	Specific conductivity	1000	umhos/c		12/9/2003 11:20:00 AM	Primary Sample	IML0605	Del Mar	1783022.1957	268046.5123	No	Well does not reflect highest concentration encountered in first groundwater
Off-Site	OS-04	OS-04_120903_01	300.0	Sulfate	160	mg/L		12/9/2003 11:20:00 AM	Primary Sample	IML0605	Del Mar	1783022.1957	268046.5123	No	Well does not reflect highest concentration encountered in first groundwater
Off-Site	OS-04	OS-04_120903_01	160.1	Total Dissolved Solids	690	mg/L		12/9/2003 11:20:00 AM	Primary Sample	IML0605	Del Mar	1783022.1957	268046.5123	No	Well does not reflect highest concentration encountered in first groundwater
Off-Site	OS-04	Trace-242	Metals	Antimony, Dissolved	1000	ug/L	U	6/7/1985	Primary Sample	Unknown	BCA-Bak	1783022.1957	268046.5123	No	Well does not reflect highest concentration encountered in first groundwater
Off-Site	OS-04	Trace-242	Metals	Arsenic, Dissolved	10	ug/L	U	6/7/1985	Primary Sample	Unknown	BCA-Bak	1783022.1957	268046.5123	No	Well does not reflect highest concentration encountered in first groundwater
Off-Site	OS-04	Trace-242	Metals	Barium, Dissolved	500	ug/L	U	6/7/1985	Primary Sample	Unknown	BCA-Bak	1783022.1957	268046.5123	No	Well does not reflect highest concentration encountered in first groundwater
Off-Site	OS-04	Trace-242	Metals	Beryllium, Dissolved	50	ug/L	U	6/7/1985	Primary Sample	Unknown	BCA-Bak	1783022.1957	268046.5123	No	Well does not reflect highest concentration encountered in first groundwater
Off-Site	OS-04	Trace-242	Metals	Cadmium, Dissolved	5	ug/L	U	6/7/1985	Primary Sample	Unknown	BCA-Bak	1783022.1957	268046.5123	No	Well does not reflect highest concentration encountered in first groundwater
Off-Site	OS-04	Trace-242	Metals	Chromium, Dissolved	10	ug/L	U	6/7/1985	Primary Sample	Unknown	BCA-Bak	1783022.1957	268046.5123	No	Well does not reflect highest concentration encountered in first groundwater
Off-Site	OS-04	Trace-242	Metals	Copper, Dissolved	10	ug/L	U	6/7/1985	Primary Sample	Unknown	BCA-Bak	1783022.1957	268046.5123	No	Well does not reflect highest concentration encountered in first groundwater
Off-Site	OS-04	Trace-242	Inorganics	Cyanides	0.02	mg/L	U	6/7/1985	Primary Sample	Unknown	BCA-Bak	1783022.1957	268046.5123	No	Well does not reflect highest concentration encountered in first groundwater
Off-Site	OS-04	Trace-242	Metals	Iron, Dissolved	50	ug/L	U	6/7/1985	Primary Sample	Unknown	BCA-Bak	1783022.1957	268046.5123	No	Well does not reflect highest concentration encountered in first groundwater
Off-Site	OS-04	Trace-242	Metals	Lead, Dissolved	10	ug/L	U	6/7/1985	Primary Sample	Unknown	BCA-Bak	1783022.1957	268046.5123	No	Well does not reflect highest concentration encountered in first groundwater
Off-Site	OS-04	Trace-242	Metals	Manganese, Dissolved	40	ug/L		6/7/1985	Primary Sample	Unknown	BCA-Bak	1783022.1957	268046.5123	No	Well does not reflect highest concentration encountered in first groundwater
Off-Site	OS-04	Trace-242	Metals	Mercury, Dissolved	0.2	ug/L	U	6/7/1985	Primary Sample	Unknown	BCA-Bak	1783022.1957	268046.5123	No	Well does not reflect highest concentration encountered in first groundwater
Off-Site	OS-04	Trace-242	Metals	Molybdenum, Dissolved	100	ug/L	U	6/7/1985	Primary Sample	Unknown	BCA-Bak	1783022.1957	268046.5123	No	Well does not reflect highest concentration encountered in first groundwater
Off-Site	OS-04	Trace-242	Metals	Nickel, Dissolved	50	ug/L	U	6/7/1985	Primary Sample	Unknown	BCA-Bak	1783022.1957	268046.5123	No	Well does not reflect highest concentration encountered in first groundwater
Off-Site	OS-04	Trace-242	Metals	Selenium, Dissolved	5	ug/L	U	6/7/1985	Primary Sample	Unknown	BCA-Bak	1783022.1957	268046.5123	No	Well does not reflect highest concentration encountered in first groundwater
Off-Site	OS-04	Trace-242	Metals	Silver, Dissolved	10	ug/L	U	6/7/1985	Primary Sample	Unknown	BCA-Bak	1783022.1957	268046.5123	No	Well does not reflect highest concentration encountered in first groundwater
Off-Site	OS-04	Trace-242	Metals	Strontium, Dissolved	400	ug/L		6/7/1985	Primary Sample	Unknown	BCA-Bak	1783022.1957	268046.5123	No	Well does not reflect highest concentration encountered in first groundwater
Off-Site	OS-04	Trace-242	Metals	Thallium, Dissolved	500	ug/L	U	6/7/1985	Primary Sample	Unknown	BCA-Bak	1783022.1957	268046.5123	No	Well does not reflect highest concentration encountered in first groundwater
Off-Site	OS-04	Trace-242	Metals	Zinc, Dissolved	10	ug/L	U	6/7/1985	Primary Sample	Unknown	BCA-Bak	1783022.1957	268046.5123	No	Well does not reflect highest concentration encountered in first groundwater
Off-Site	OS-04	VOC-950	624	1,1,1-Trichloroethane	1	ug/L	U	6/7/1985	Primary Sample	Unknown	B&C	1783022.1957	268046.5123	No	Well does not reflect highest concentration encountered in first groundwater
Off-Site	OS-04	VOC-950	624	1,1,2,2-Tetrachloroethane	1	ug/L	U	6/7/1985	Primary Sample	Unknown	B&C	1783022.1957	268046.5123	No	Well does not reflect highest concentration encountered in first groundwater
Off-Site	OS-04	VOC-950	624	1,1,2-Trichloroethane	1	ug/L	U	6/7/1985	Primary Sample	Unknown	B&C	1783022.1957	268046.5123	No	Well does not reflect highest concentration encountered in first groundwater
Off-Site	OS-04	VOC-950	624	1,1-Dichloroethane	1	ug/L	U	6/7/1985	Primary Sample	Unknown	B&C	1783022.1957	268046.5123	No	Well does not reflect highest concentration encountered in first groundwater
Off-Site	OS-04	VOC-950	624	1,1-Dichloroethene	1	ug/L	U	6/7/1985	Primary Sample	Unknown	B&C	1783022.1957	268046.5123	No	Well does not reflect highest concentration encountered in first groundwater
Off-Site	OS-04	VOC-950	624	1,2-Dichloroethane	1	ug/L	U	6/7/1985	Primary Sample	Unknown	B&C	1783022.1957	268046.5123	No	Well does not reflect highest concentration encountered in first groundwater
Off-Site	OS-04	VOC-950	624	1,2-Dichloropropane	1	ug/L	U	6/7/1985	Primary Sample	Unknown	B&C	1783022.1957	268046.5123	No	Well does not reflect highest concentration encountered in first groundwater
Off-Site	OS-04	VOC-950	624	2-Chloroethylvinyl ether	1	ug/L	U	6/7/1985	Primary Sample	Unknown	B&C	1783022.1957	268046.5123	No	Well does not reflect highest concentration encountered in first groundwater
Off-Site	OS-04	VOC-950	624	Acrolein	10	ug/L	U	6/7/1985	Primary Sample	Unknown	B&C	1783022.1957	268046.5123	No	Well does not reflect highest concentration encountered in first groundwater
Off-Site	OS-04	VOC-950	624	Acrylonitrile	10	ug/L	U	6/7/1985	Primary Sample	Unknown	B&C	1783022.1957	268046.5123	No	Well does not reflect highest concentration encountered in first groundwater
Off-Site	OS-04	VOC-950	624	Benzene	1	ug/L	U	6/7/1985	Primary Sample	Unknown	B&C	1783022.1957	268046.5123	No	Well does not reflect highest concentration encountered in first groundwater
Off-Site	OS-04	VOC-950	624	Bromodichloromethane	1	ug/L	U	6/7/1985	Primary Sample	Unknown	B&C	1783022.1957	268046.5123	No	Well does not reflect highest concentration encountered in first groundwater
Off-Site	OS-04	VOC-950	624	Bromoform	1	ug/L	U	6/7/1985	Primary Sample	Unknown	B&C	1783022.1957	268046.5123	No	Well does not reflect highest concentration encountered in first groundwater
Off-Site	OS-04	VOC-950	624	Bromomethane	1	ug/L	U	6/7/1985	Primary Sample	Unknown	B&C	1783022.1957	268046.5123	No	Well does not reflect highest concentration encountered in first groundwater
Off-Site	OS-04	VOC-950	624	Carbon Tetrachloride	1	ug/L	U	6/7/1985	Primary Sample	Unknown	B&C	1783022.1957	268046.5123	No	Well does not reflect highest concentration encountered in first groundwater
Off-Site	OS-04	VOC-950	624	Chlorobenzene	1	ug/L	U	6/7/1985	Primary Sample	Unknown	B&C	1783022.1957	268046.5123	No	Well does not reflect highest concentration encountered in first groundwater
Off-Site	OS-04	VOC-950	624	Chloroethane	1	ug/L	U	6/7/1985	Primary Sample	Unknown	B&C	1783022.1957	268046.5123	No	Well does not reflect highest concentration encountered in first groundwater
Off-Site	OS-04	VOC-950	624	Chloroform	1	ug/L	U	6/7/1985	Primary Sample	Unknown	B&C	1783022.1957	268046.5123	No	Well does not reflect highest concentration encountered in first groundwater
Off-Site	OS-04	VOC-950	624	Chloromethane	1	ug/L	U	6/7/1985	Primary Sample	Unknown	B&C	1783022.1957	268046.5123	No	Well does not reflect highest concentration encountered in first groundwater
Off-Site	OS-04	VOC-950	624	cis-1,3-Dichloropropene	1	ug/L	U	6/7/1985	Primary Sample	Unknown	B&C	1783022.1957	268046.5123	No	Well does not reflect highest concentration encountered in first groundwater
Off-Site	OS-04	VOC-950	624	Dibromochloromethane	1	ug/L	U	6/7/1985	Primary Sample	Unknown	B&C	1783022.1957	268046.5123	No	Well does not reflect highest concentration encountered in first groundwater
Off-Site	OS-04	VOC-950	624	Ethylbenzene	1	ug/L	U	6/7/1985	Primary Sample	Unknown	B&C	1783022.1957	268046.5123	No	Well does not reflect highest concentration encountered in first groundwater
Off-Site	OS-04	VOC-950	624	Methylene chloride	1	ug/L	U	6/7/1985	Primary Sample	Unknown	B&C	1783022.1957	268046.5123	No	Well does not reflect highest concentration encountered in first groundwater
Off-Site	OS-04	VOC-950	624	Tetrachloroethene	1	ug/L	U	6/7/1985	Primary Sample	Unknown	B&C	1783022.1957	268046.5123	No	Well does not reflect highest concentration encountered in first groundwater
Off-Site	OS-04	VOC-950	624	Toluene	1	ug/L	U	6/7/1985	Primary Sample	Unknown	B&C	1783022.1957	268046.5123	No	Well does not reflect highest concentration encountered in first groundwater
Off-Site	OS-04	VOC-950	624	trans-1,2-Dichloroethene	1	ug/L	U	6/7/1985	Primary Sample	Unknown	B&C	1783022.1957	268046.5123	No	Well does not reflect highest concentration encountered in first groundwater
Off-Site	OS-04	VOC-950	624	trans-1,3-Dichloropropene	1	ug/L	U	6/7/1985	Primary Sample	Unknown	B&C	1783022.1957	268046.5123	No	Well does not reflect highest concentration encountered in first groundwater
Off-Site	OS-04	VOC-950	624	Trichloroethene	1	ug/L	U	6/7/1985	Primary Sample	Unknown	B&C	1783022.1957	268046.5123	No	Well does not reflect highest concentration encountered in first groundwater
Off-Site	OS-04	VOC-950	624	Vinyl chloride	1	ug/L	U	6/7/1985	Primary Sample	Unknown	B&C	1783022.1957	268046.5123	No	Well does not reflect highest concentration encountered in first groundwater
Off-Site	OS-04	VOC-951	624	1,1,1-Trichloroethane	1	ug/L	U	10/2/1985	Primary Sample	Unknown	B&C	1783022.1957	268046.5123	No	Well does not reflect highest concentration encountered in first groundwater
Off-Site	OS-04	VOC-951	624	1,1,2,2-Tetrachloroethane	1	ug/L	U	10/2/1985	Primary Sample	Unknown	B&C	1783022.1957	268046.5123	No	Well does not reflect highest concentration encountered in first groundwater
Off-Site	OS-04	VOC-951	624	1,1,2-Trichloroethane	1	ug/L	U	10/2/1985	Primary Sample	Unknown	B&C	1783022.1957	268046.5123	No	Well does not reflect highest concentration encountered in first groundwater
Off-Site	OS-04	VOC-951	624	1,1-Dichloroethane	1	ug/L	U	10/2/1985	Primary Sample	Unknown	B&C	1783022.1957	268046.5123	No	Well does not reflect highest concentration encountered in first groundwater

Group 7 RFI Bundle Report
Groundwater Data Used for Characterization
Santa Susana Field Laboratory

RFI Site	Well ID	Sample ID	Analytical Method	Analyte	Result	Units	Qualifier Code	Collection Date	Sample Type	Sample Delivery Group	Analytical Laboratory	Easting	Northing	Included in Risk Assessment	Rationale for Risk Exclusion
Off-Site	OS-04	VOC-951	624	1,1-Dichloroethene	1	ug/L	U	10/2/1985	Primary Sample	Unknown	B&C	1783022.1957	268046.5123	No	Well does not reflect highest concentration encountered in first groundwater
Off-Site	OS-04	VOC-951	624	1,2-Dichloroethane	1	ug/L	U	10/2/1985	Primary Sample	Unknown	B&C	1783022.1957	268046.5123	No	Well does not reflect highest concentration encountered in first groundwater
Off-Site	OS-04	VOC-951	624	1,2-Dichloropropane	1	ug/L	U	10/2/1985	Primary Sample	Unknown	B&C	1783022.1957	268046.5123	No	Well does not reflect highest concentration encountered in first groundwater
Off-Site	OS-04	VOC-951	624	2-Chloroethylvinyl ether	1	ug/L	U	10/2/1985	Primary Sample	Unknown	B&C	1783022.1957	268046.5123	No	Well does not reflect highest concentration encountered in first groundwater
Off-Site	OS-04	VOC-951	624	Acrolein	10	ug/L	U	10/2/1985	Primary Sample	Unknown	B&C	1783022.1957	268046.5123	No	Well does not reflect highest concentration encountered in first groundwater
Off-Site	OS-04	VOC-951	624	Acrylonitrile	10	ug/L	U	10/2/1985	Primary Sample	Unknown	B&C	1783022.1957	268046.5123	No	Well does not reflect highest concentration encountered in first groundwater
Off-Site	OS-04	VOC-951	624	Benzene	1	ug/L	U	10/2/1985	Primary Sample	Unknown	B&C	1783022.1957	268046.5123	No	Well does not reflect highest concentration encountered in first groundwater
Off-Site	OS-04	VOC-951	624	Bromodichloromethane	1	ug/L	U	10/2/1985	Primary Sample	Unknown	B&C	1783022.1957	268046.5123	No	Well does not reflect highest concentration encountered in first groundwater
Off-Site	OS-04	VOC-951	624	Bromoform	1	ug/L	U	10/2/1985	Primary Sample	Unknown	B&C	1783022.1957	268046.5123	No	Well does not reflect highest concentration encountered in first groundwater
Off-Site	OS-04	VOC-951	624	Bromomethane	1	ug/L	U	10/2/1985	Primary Sample	Unknown	B&C	1783022.1957	268046.5123	No	Well does not reflect highest concentration encountered in first groundwater
Off-Site	OS-04	VOC-951	624	Carbon Tetrachloride	1	ug/L	U	10/2/1985	Primary Sample	Unknown	B&C	1783022.1957	268046.5123	No	Well does not reflect highest concentration encountered in first groundwater
Off-Site	OS-04	VOC-951	624	Chlorobenzene	1	ug/L	U	10/2/1985	Primary Sample	Unknown	B&C	1783022.1957	268046.5123	No	Well does not reflect highest concentration encountered in first groundwater
Off-Site	OS-04	VOC-951	624	Chloroethane	1	ug/L	U	10/2/1985	Primary Sample	Unknown	B&C	1783022.1957	268046.5123	No	Well does not reflect highest concentration encountered in first groundwater
Off-Site	OS-04	VOC-951	624	Chloroform	1	ug/L	U	10/2/1985	Primary Sample	Unknown	B&C	1783022.1957	268046.5123	No	Well does not reflect highest concentration encountered in first groundwater
Off-Site	OS-04	VOC-951	624	Chloromethane	1	ug/L	U	10/2/1985	Primary Sample	Unknown	B&C	1783022.1957	268046.5123	No	Well does not reflect highest concentration encountered in first groundwater
Off-Site	OS-04	VOC-951	624	cis-1,3-Dichloropropene	1	ug/L	U	10/2/1985	Primary Sample	Unknown	B&C	1783022.1957	268046.5123	No	Well does not reflect highest concentration encountered in first groundwater
Off-Site	OS-04	VOC-951	624	Dibromochloromethane	1	ug/L	U	10/2/1985	Primary Sample	Unknown	B&C	1783022.1957	268046.5123	No	Well does not reflect highest concentration encountered in first groundwater
Off-Site	OS-04	VOC-951	624	Ethylbenzene	1	ug/L	U	10/2/1985	Primary Sample	Unknown	B&C	1783022.1957	268046.5123	No	Well does not reflect highest concentration encountered in first groundwater
Off-Site	OS-04	VOC-951	624	Methylene chloride	1	ug/L	U	10/2/1985	Primary Sample	Unknown	B&C	1783022.1957	268046.5123	No	Well does not reflect highest concentration encountered in first groundwater
Off-Site	OS-04	VOC-951	624	Tetrachloroethene	1	ug/L	U	10/2/1985	Primary Sample	Unknown	B&C	1783022.1957	268046.5123	No	Well does not reflect highest concentration encountered in first groundwater
Off-Site	OS-04	VOC-951	624	Toluene	1	ug/L	U	10/2/1985	Primary Sample	Unknown	B&C	1783022.1957	268046.5123	No	Well does not reflect highest concentration encountered in first groundwater
Off-Site	OS-04	VOC-951	624	trans-1,2-Dichloroethene	1	ug/L	U	10/2/1985	Primary Sample	Unknown	B&C	1783022.1957	268046.5123	No	Well does not reflect highest concentration encountered in first groundwater
Off-Site	OS-04	VOC-951	624	trans-1,3-Dichloropropene	1	ug/L	U	10/2/1985	Primary Sample	Unknown	B&C	1783022.1957	268046.5123	No	Well does not reflect highest concentration encountered in first groundwater
Off-Site	OS-04	VOC-951	624	Trichloroethene	1	ug/L	U	10/2/1985	Primary Sample	Unknown	B&C	1783022.1957	268046.5123	No	Well does not reflect highest concentration encountered in first groundwater
Off-Site	OS-04	VOC-951	624	Vinyl chloride	1	ug/L	U	10/2/1985	Primary Sample	Unknown	B&C	1783022.1957	268046.5123	No	Well does not reflect highest concentration encountered in first groundwater
Off-Site	OS-04	VOC-952	624	1,1,1-Trichloroethane	1	ug/L	U	12/16/1985	Primary Sample	Unknown	B&C	1783022.1957	268046.5123	No	Well does not reflect highest concentration encountered in first groundwater
Off-Site	OS-04	VOC-952	624	1,1,2,2-Tetrachloroethane	1	ug/L	U	12/16/1985	Primary Sample	Unknown	B&C	1783022.1957	268046.5123	No	Well does not reflect highest concentration encountered in first groundwater
Off-Site	OS-04	VOC-952	624	1,1,2-Trichloroethane	1	ug/L	U	12/16/1985	Primary Sample	Unknown	B&C	1783022.1957	268046.5123	No	Well does not reflect highest concentration encountered in first groundwater
Off-Site	OS-04	VOC-952	624	1,1-Dichloroethane	1	ug/L	U	12/16/1985	Primary Sample	Unknown	B&C	1783022.1957	268046.5123	No	Well does not reflect highest concentration encountered in first groundwater
Off-Site	OS-04	VOC-952	624	1,1-Dichloroethene	1	ug/L	U	12/16/1985	Primary Sample	Unknown	B&C	1783022.1957	268046.5123	No	Well does not reflect highest concentration encountered in first groundwater
Off-Site	OS-04	VOC-952	624	1,2-Dichloroethane	1	ug/L	U	12/16/1985	Primary Sample	Unknown	B&C	1783022.1957	268046.5123	No	Well does not reflect highest concentration encountered in first groundwater
Off-Site	OS-04	VOC-952	624	1,2-Dichloropropane	1	ug/L	U	12/16/1985	Primary Sample	Unknown	B&C	1783022.1957	268046.5123	No	Well does not reflect highest concentration encountered in first groundwater
Off-Site	OS-04	VOC-952	624	2-Chloroethylvinyl ether	1	ug/L	U	12/16/1985	Primary Sample	Unknown	B&C	1783022.1957	268046.5123	No	Well does not reflect highest concentration encountered in first groundwater
Off-Site	OS-04	VOC-952	624	Acrolein	10	ug/L	U	12/16/1985	Primary Sample	Unknown	B&C	1783022.1957	268046.5123	No	Well does not reflect highest concentration encountered in first groundwater
Off-Site	OS-04	VOC-952	624	Acrylonitrile	10	ug/L	U	12/16/1985	Primary Sample	Unknown	B&C	1783022.1957	268046.5123	No	Well does not reflect highest concentration encountered in first groundwater
Off-Site	OS-04	VOC-952	624	Benzene	1	ug/L	U	12/16/1985	Primary Sample	Unknown	B&C	1783022.1957	268046.5123	No	Well does not reflect highest concentration encountered in first groundwater
Off-Site	OS-04	VOC-952	624	Bromodichloromethane	1	ug/L	U	12/16/1985	Primary Sample	Unknown	B&C	1783022.1957	268046.5123	No	Well does not reflect highest concentration encountered in first groundwater
Off-Site	OS-04	VOC-952	624	Bromoform	1	ug/L	U	12/16/1985	Primary Sample	Unknown	B&C	1783022.1957	268046.5123	No	Well does not reflect highest concentration encountered in first groundwater
Off-Site	OS-04	VOC-952	624	Bromomethane	1	ug/L	U	12/16/1985	Primary Sample	Unknown	B&C	1783022.1957	268046.5123	No	Well does not reflect highest concentration encountered in first groundwater
Off-Site	OS-04	VOC-952	624	Carbon Tetrachloride	1	ug/L	U	12/16/1985	Primary Sample	Unknown	B&C	1783022.1957	268046.5123	No	Well does not reflect highest concentration encountered in first groundwater
Off-Site	OS-04	VOC-952	624	Chlorobenzene	1	ug/L	U	12/16/1985	Primary Sample	Unknown	B&C	1783022.1957	268046.5123	No	Well does not reflect highest concentration encountered in first groundwater
Off-Site	OS-04	VOC-952	624	Chloroethane	1	ug/L	U	12/16/1985	Primary Sample	Unknown	B&C	1783022.1957	268046.5123	No	Well does not reflect highest concentration encountered in first groundwater
Off-Site	OS-04	VOC-952	624	Chloroform	1	ug/L	U	12/16/1985	Primary Sample	Unknown	B&C	1783022.1957	268046.5123	No	Well does not reflect highest concentration encountered in first groundwater
Off-Site	OS-04	VOC-952	624	Chloromethane	1	ug/L	U	12/16/1985	Primary Sample	Unknown	B&C	1783022.1957	268046.5123	No	Well does not reflect highest concentration encountered in first groundwater
Off-Site	OS-04	VOC-952	624	cis-1,3-Dichloropropene	1	ug/L	U	12/16/1985	Primary Sample	Unknown	B&C	1783022.1957	268046.5123	No	Well does not reflect highest concentration encountered in first groundwater
Off-Site	OS-04	VOC-952	624	Dibromochloromethane	1	ug/L	U	12/16/1985	Primary Sample	Unknown	B&C	1783022.1957	268046.5123	No	Well does not reflect highest concentration encountered in first groundwater
Off-Site	OS-04	VOC-952	624	Ethylbenzene	1	ug/L	U	12/16/1985	Primary Sample	Unknown	B&C	1783022.1957	268046.5123	No	Well does not reflect highest concentration encountered in first groundwater
Off-Site	OS-04	VOC-952	624	Methylene chloride	1	ug/L	U	12/16/1985	Primary Sample	Unknown	B&C	1783022.1957	268046.5123	No	Well does not reflect highest concentration encountered in first groundwater
Off-Site	OS-04	VOC-952	624	Tetrachloroethene	1	ug/L	U	12/16/1985	Primary Sample	Unknown	B&C	1783022.1957	268046.5123	No	Well does not reflect highest concentration encountered in first groundwater
Off-Site	OS-04	VOC-952	624	Toluene	1	ug/L	U	12/16/1985	Primary Sample	Unknown	B&C	1783022.1957	268046.5123	No	Well does not reflect highest concentration encountered in first groundwater
Off-Site	OS-04	VOC-952	624	trans-1,2-Dichloroethene	1	ug/L	U	12/16/1985	Primary Sample	Unknown	B&C	1783022.1957	268046.5123	No	Well does not reflect highest concentration encountered in first groundwater
Off-Site	OS-04	VOC-952	624	trans-1,3-Dichloropropene	1	ug/L	U	12/16/1985	Primary Sample	Unknown	B&C	1783022.1957	268046.5123	No	Well does not reflect highest concentration encountered in first groundwater
Off-Site	OS-04	VOC-952	624	Trichloroethene	1	ug/L	U	12/16/1985	Primary Sample	Unknown	B&C	1783022.1957	268046.5123	No	Well does not reflect highest concentration encountered in first groundwater
Off-Site	OS-04	VOC-952	624	Vinyl chloride	1	ug/L	U	12/16/1985	Primary Sample	Unknown	B&C	1783022.1957	268046.5123	No	Well does not reflect highest concentration encountered in first groundwater
Off-Site	OS-04	VOC-953	624	1,1,1-Trichloroethane	1	ug/L	U	12/16/1985	Split Sample	SSFL Legacy Data	McKesson	1783022.1957	268046.5123	No	Well does not reflect highest concentration encountered in first groundwater
Off-Site	OS-04	VOC-953	624	1,1,2,2-Tetrachloroethane	1	ug/L	U	12/16/1985	Split Sample	SSFL Legacy Data	McKesson	1783022.1957	268046.5123	No	Well does not reflect highest concentration encountered in first groundwater
Off-Site	OS-04	VOC-953	624	1,1,2-Trichloroethane	1	ug/L	U	12/16/1985	Split Sample	SSFL Legacy Data	McKesson	1783022.1957	268046.5123	No	Well does not reflect highest concentration encountered in first groundwater
Off-Site	OS-04	VOC-953	624	1,1-Dichloroethane	1	ug/L	U	12/16/1985	Split Sample	SSFL Legacy Data	McKesson	1783022.1957	268046.5123	No	Well does not reflect highest concentration encountered in first groundwater
Off-Site	OS-04	VOC-953	624	1,1-Dichloroethene	1	ug/L	U	12/16/1985	Split Sample	SSFL Legacy Data	McKesson	1783022.1957	268046.5123	No	Well does not reflect highest concentration encountered in first groundwater
Off-Site	OS-04	VOC-953	624	1,2-Dichlorobenzene	3	ug/L	U	12/16/1985	Split Sample	SSFL Legacy Data	McKesson	1783022.1957	268046.5123	No	Well does not reflect highest concentration encountered in first groundwater
Off-Site	OS-04	VOC-953	624	1,2-Dichloroethane	1	ug/L	U	12/16/1985	Split Sample	SSFL Legacy Data	McKesson	1783022.1957	268046.5123	No	Well does not reflect highest concentration encountered in first groundwater
Off-Site	OS-04	VOC-953	624	1,2-Dichloropropane	1	ug/L	U	12/16/1985	Split Sample	SSFL Legacy Data	McKesson	1783022.1957	268046.5123	No	Well does not reflect highest concentration encountered in first groundwater
Off-Site	OS-04	VOC-953	624	1,3-Dichlorobenzene	2	ug/L	U	12/16/1985	Split Sample	SSFL Legacy Data	McKesson	1783022.1957	268046.5123	No	Well does not reflect highest concentration encountered in first groundwater
Off-Site	OS-04	VOC-953	624	1,4-Dichlorobenzene	3	ug/L	U	12/16/1985	Split Sample	SSFL Legacy Data	McKesson	1783022.1957	268046.5123	No	Well does not reflect highest concentration encountered in first groundwater
Off-Site	OS-04	VOC-953	624	2-Chloroethylvinyl ether	1	ug/L	U	12/16/1985	Split Sample	SSFL Legacy Data	McKesson	1783022.1957	268046.5123	No	Well does not reflect highest concentration encountered in first groundwater
Off-Site	OS-04	VOC-953	624	Benzene	1	ug/L	U	12/16/1985	Split Sample	SSFL Legacy Data	McKesson	1783022.1957	268046.5123	No	Well does not reflect highest concentration encountered in first groundwater
Off-Site	OS-04	VOC-953	624	Bromodichloromethane	1	ug/L	U	12/16/1985	Split Sample	SSFL Legacy Data	McKesson	1783022.1957	268046.5123	No	Well does not reflect highest concentration encountered in first groundwater
Off-Site	OS-04	VOC-953	624	Bromoform	1	ug/L	U	12/16/1985	Split Sample	SSFL Legacy Data	McKesson	1783022.1957	268046.5123	No	Well does not reflect highest concentration encountered in first groundwater
Off-Site	OS-04	VOC-953	624	Bromomethane	1	ug/L	U	12/16/1985	Split Sample	SSFL Legacy Data	McKesson	1783022.1957	268046.5123	No	Well does not reflect highest concentration encountered in first groundwater
Off-Site	OS-04	VOC-953	624	Carbon Tetrachloride	1	ug/L	U	12/16/1985	Split Sample	SSFL Legacy Data	McKesson	1783022.1957	268046.5123	No	Well does not reflect highest concentration encountered in first groundwater
Off-Site	OS-04	VOC-953	624	Chlorobenzene	1	ug/L	U	12/16/1985	Split Sample	SSFL Legacy Data	McKesson	1783022.1957	268046.5123	No	Well does not reflect highest concentration encountered in first groundwater
Off-Site	OS-04	VOC-953	624	Chloroethane	1	ug/L	U	12/16/1985	Split Sample	SSFL Legacy Data	McKesson	1783022.1957	268046.5123	No	Well does not reflect highest concentration encountered in first groundwater
Off-Site	OS-04	VOC-953	624	Chloroform	1	ug/L	U	12/16/1985	Split Sample	SSFL Legacy Data	McKesson	1783022.1957	268046.5123	No	Well does not reflect highest concentration encountered in first groundwater
Off-Site	OS-04	VOC-953	624	Chloromethane	1	ug/L	U	12/16/1985	Split Sample	SSFL Legacy Data	McKesson	1783022.1957	268046.5123	No	Well does not reflect highest concentration encountered in first groundwater
Off-Site	OS-04	VOC-953	624	cis-1,3-Dichloropropene	1	ug/L	U	12/16/1985	Split Sample	SSFL Legacy Data	McKesson	1783022.1957	268046.5123	No	Well does not reflect highest concentration encountered in first groundwater
Off-Site	OS-04	VOC-953	624	Dibromochloromethane	1	ug/L	U	12/16/1985	Split Sample	SSFL Legacy Data	McKesson	1783022.1957	268046.5123	No	Well does not reflect highest concentration encountered in first groundwater
Off-Site	OS-04	VOC-953	624	Ethylbenzene	2	ug/L	U	12/16/1985	Split Sample	SSFL Legacy Data	McKesson	1783022.1957	268046.5123	No	Well does not reflect highest concentration encountered in first groundwater
Off-Site	OS-04	VOC-953	624	Methylene chloride	2	ug/L	U	12/16/1985	Split Sample	SSFL Legacy Data	McKesson	1783022.1957	268046.5123	No	Well does not reflect highest concentration encountered in first groundwater
Off-Site	OS-04	VOC-953	624	Tetrachloroethene	1	ug/L	U	12/16/1985	Split Sample	SSFL Legacy Data	McKesson	1783022.1957	268046.5123	No	Well does not reflect highest concentration encountered in first groundwater
Off-Site	OS-04	VOC-953	624	Toluene	1	ug/L	U	12/16/1985	Split Sample	SSFL Legacy Data	McKesson	1783022.1957	268046.5123	No	Well does not reflect highest concentration encountered in first groundwater
Off-Site	OS-04	VOC-953	624	trans-1,2-Dichloroethene	1	ug/L	U	12/16/1985	Split Sample	SSFL Legacy Data	McKesson	1783022.1957	268046.5123	No	Well does not reflect highest concentration encountered in first groundwater
Off-Site	OS-04	VOC-953	624	trans-1,3-Dichloropropene	1	ug/L	U	12/16/1985	Split Sample	SSFL Legacy Data	McKesson	1783022.1957	268046.5123	No	Well does not reflect highest concentration encountered in first groundwater

Group 7 RFI Bundle Report
Groundwater Data Used for Characterization
Santa Susana Field Laboratory

RFI Site	Well ID	Sample ID	Analytical Method	Analyte	Result	Units	Qualifier Code	Collection Date	Sample Type	Sample Delivery Group	Analytical Laboratory	Easting	Northing	Included in Risk Assessment	Rationale for Risk Exclusion
Off-Site	OS-04	VOC-953	624	Trichloroethene	1	ug/L	U	12/16/1985	Split Sample	SSFL Legacy Data	McKesson	1783022.1957	268046.5123	No	Well does not reflect highest concentration encountered in first groundwater
Off-Site	OS-04	VOC-953	624	Vinyl chloride	1	ug/L	U	12/16/1985	Split Sample	SSFL Legacy Data	McKesson	1783022.1957	268046.5123	No	Well does not reflect highest concentration encountered in first groundwater
Off-Site	OS-04	VOC-954	624	1,1,1-Trichloroethane	1	ug/L	U	4/10/1986	Primary Sample	SSFL Legacy Data	McKesson	1783022.1957	268046.5123	No	Well does not reflect highest concentration encountered in first groundwater
Off-Site	OS-04	VOC-954	624	1,1,2,2-Tetrachloroethane	1	ug/L	U	4/10/1986	Primary Sample	SSFL Legacy Data	McKesson	1783022.1957	268046.5123	No	Well does not reflect highest concentration encountered in first groundwater
Off-Site	OS-04	VOC-954	624	1,1,2-Trichloroethane	1	ug/L	U	4/10/1986	Primary Sample	SSFL Legacy Data	McKesson	1783022.1957	268046.5123	No	Well does not reflect highest concentration encountered in first groundwater
Off-Site	OS-04	VOC-954	624	1,1-Dichloroethane	1	ug/L	U	4/10/1986	Primary Sample	SSFL Legacy Data	McKesson	1783022.1957	268046.5123	No	Well does not reflect highest concentration encountered in first groundwater
Off-Site	OS-04	VOC-954	624	1,1-Dichloroethene	1	ug/L	U	4/10/1986	Primary Sample	SSFL Legacy Data	McKesson	1783022.1957	268046.5123	No	Well does not reflect highest concentration encountered in first groundwater
Off-Site	OS-04	VOC-954	624	1,2-Dichlorobenzene	3	ug/L	U	4/10/1986	Primary Sample	SSFL Legacy Data	McKesson	1783022.1957	268046.5123	No	Well does not reflect highest concentration encountered in first groundwater
Off-Site	OS-04	VOC-954	624	1,2-Dichloroethane	1	ug/L	U	4/10/1986	Primary Sample	SSFL Legacy Data	McKesson	1783022.1957	268046.5123	No	Well does not reflect highest concentration encountered in first groundwater
Off-Site	OS-04	VOC-954	624	1,2-Dichloropropane	1	ug/L	U	4/10/1986	Primary Sample	SSFL Legacy Data	McKesson	1783022.1957	268046.5123	No	Well does not reflect highest concentration encountered in first groundwater
Off-Site	OS-04	VOC-954	624	1,3-Dichlorobenzene	2	ug/L	U	4/10/1986	Primary Sample	SSFL Legacy Data	McKesson	1783022.1957	268046.5123	No	Well does not reflect highest concentration encountered in first groundwater
Off-Site	OS-04	VOC-954	624	1,4-Dichlorobenzene	3	ug/L	U	4/10/1986	Primary Sample	SSFL Legacy Data	McKesson	1783022.1957	268046.5123	No	Well does not reflect highest concentration encountered in first groundwater
Off-Site	OS-04	VOC-954	624	2-Chloroethylvinyl ether	1	ug/L	U	4/10/1986	Primary Sample	SSFL Legacy Data	McKesson	1783022.1957	268046.5123	No	Well does not reflect highest concentration encountered in first groundwater
Off-Site	OS-04	VOC-954	624	Benzene	1	ug/L	U	4/10/1986	Primary Sample	SSFL Legacy Data	McKesson	1783022.1957	268046.5123	No	Well does not reflect highest concentration encountered in first groundwater
Off-Site	OS-04	VOC-954	624	Bromodichloromethane	1	ug/L	U	4/10/1986	Primary Sample	SSFL Legacy Data	McKesson	1783022.1957	268046.5123	No	Well does not reflect highest concentration encountered in first groundwater
Off-Site	OS-04	VOC-954	624	Bromoform	1	ug/L	U	4/10/1986	Primary Sample	SSFL Legacy Data	McKesson	1783022.1957	268046.5123	No	Well does not reflect highest concentration encountered in first groundwater
Off-Site	OS-04	VOC-954	624	Bromomethane	1	ug/L	U	4/10/1986	Primary Sample	SSFL Legacy Data	McKesson	1783022.1957	268046.5123	No	Well does not reflect highest concentration encountered in first groundwater
Off-Site	OS-04	VOC-954	624	Carbon Tetrachloride	1	ug/L	U	4/10/1986	Primary Sample	SSFL Legacy Data	McKesson	1783022.1957	268046.5123	No	Well does not reflect highest concentration encountered in first groundwater
Off-Site	OS-04	VOC-954	624	Chlorobenzene	1	ug/L	U	4/10/1986	Primary Sample	SSFL Legacy Data	McKesson	1783022.1957	268046.5123	No	Well does not reflect highest concentration encountered in first groundwater
Off-Site	OS-04	VOC-954	624	Chloroethane	1	ug/L	U	4/10/1986	Primary Sample	SSFL Legacy Data	McKesson	1783022.1957	268046.5123	No	Well does not reflect highest concentration encountered in first groundwater
Off-Site	OS-04	VOC-954	624	Chloroform	1	ug/L	U	4/10/1986	Primary Sample	SSFL Legacy Data	McKesson	1783022.1957	268046.5123	No	Well does not reflect highest concentration encountered in first groundwater
Off-Site	OS-04	VOC-954	624	Chloromethane	1	ug/L	U	4/10/1986	Primary Sample	SSFL Legacy Data	McKesson	1783022.1957	268046.5123	No	Well does not reflect highest concentration encountered in first groundwater
Off-Site	OS-04	VOC-954	624	cis-1,3-Dichloropropene	1	ug/L	U	4/10/1986	Primary Sample	SSFL Legacy Data	McKesson	1783022.1957	268046.5123	No	Well does not reflect highest concentration encountered in first groundwater
Off-Site	OS-04	VOC-954	624	Dibromochloromethane	1	ug/L	U	4/10/1986	Primary Sample	SSFL Legacy Data	McKesson	1783022.1957	268046.5123	No	Well does not reflect highest concentration encountered in first groundwater
Off-Site	OS-04	VOC-954	624	Ethylbenzene	2	ug/L	U	4/10/1986	Primary Sample	SSFL Legacy Data	McKesson	1783022.1957	268046.5123	No	Well does not reflect highest concentration encountered in first groundwater
Off-Site	OS-04	VOC-954	624	Methylene chloride	2	ug/L	U	4/10/1986	Primary Sample	SSFL Legacy Data	McKesson	1783022.1957	268046.5123	No	Well does not reflect highest concentration encountered in first groundwater
Off-Site	OS-04	VOC-954	624	Tetrachloroethene	1	ug/L	U	4/10/1986	Primary Sample	SSFL Legacy Data	McKesson	1783022.1957	268046.5123	No	Well does not reflect highest concentration encountered in first groundwater
Off-Site	OS-04	VOC-954	624	Toluene	1	ug/L	U	4/10/1986	Primary Sample	SSFL Legacy Data	McKesson	1783022.1957	268046.5123	No	Well does not reflect highest concentration encountered in first groundwater
Off-Site	OS-04	VOC-954	624	trans-1,2-Dichloroethene	1	ug/L	U	4/10/1986	Primary Sample	SSFL Legacy Data	McKesson	1783022.1957	268046.5123	No	Well does not reflect highest concentration encountered in first groundwater
Off-Site	OS-04	VOC-954	624	trans-1,3-Dichloropropene	1	ug/L	U	4/10/1986	Primary Sample	SSFL Legacy Data	McKesson	1783022.1957	268046.5123	No	Well does not reflect highest concentration encountered in first groundwater
Off-Site	OS-04	VOC-954	624	Trichloroethene	1	ug/L	U	4/10/1986	Primary Sample	SSFL Legacy Data	McKesson	1783022.1957	268046.5123	No	Well does not reflect highest concentration encountered in first groundwater
Off-Site	OS-04	VOC-954	624	Vinyl chloride	1	ug/L	U	4/10/1986	Primary Sample	SSFL Legacy Data	McKesson	1783022.1957	268046.5123	No	Well does not reflect highest concentration encountered in first groundwater
Off-Site	OS-04	VOC-955	624	1,1,1-Trichloroethane	1	ug/L	U	7/2/1986	Primary Sample	SSFL Legacy Data	McKesson	1783022.1957	268046.5123	No	Well does not reflect highest concentration encountered in first groundwater
Off-Site	OS-04	VOC-955	624	1,1,2,2-Tetrachloroethane	1	ug/L	U	7/2/1986	Primary Sample	SSFL Legacy Data	McKesson	1783022.1957	268046.5123	No	Well does not reflect highest concentration encountered in first groundwater
Off-Site	OS-04	VOC-955	624	1,1,2-Trichloroethane	1	ug/L	U	7/2/1986	Primary Sample	SSFL Legacy Data	McKesson	1783022.1957	268046.5123	No	Well does not reflect highest concentration encountered in first groundwater
Off-Site	OS-04	VOC-955	624	1,1-Dichloroethane	1	ug/L	U	7/2/1986	Primary Sample	SSFL Legacy Data	McKesson	1783022.1957	268046.5123	No	Well does not reflect highest concentration encountered in first groundwater
Off-Site	OS-04	VOC-955	624	1,1-Dichloroethene	1	ug/L	U	7/2/1986	Primary Sample	SSFL Legacy Data	McKesson	1783022.1957	268046.5123	No	Well does not reflect highest concentration encountered in first groundwater
Off-Site	OS-04	VOC-955	624	1,2-Dichlorobenzene	1	ug/L	U	7/2/1986	Primary Sample	SSFL Legacy Data	McKesson	1783022.1957	268046.5123	No	Well does not reflect highest concentration encountered in first groundwater
Off-Site	OS-04	VOC-955	624	1,2-Dichloroethane	1	ug/L	U	7/2/1986	Primary Sample	SSFL Legacy Data	McKesson	1783022.1957	268046.5123	No	Well does not reflect highest concentration encountered in first groundwater
Off-Site	OS-04	VOC-955	624	1,2-Dichloropropane	3	ug/L	U	7/2/1986	Primary Sample	SSFL Legacy Data	McKesson	1783022.1957	268046.5123	No	Well does not reflect highest concentration encountered in first groundwater
Off-Site	OS-04	VOC-955	624	1,3-Dichlorobenzene	2	ug/L	U	7/2/1986	Primary Sample	SSFL Legacy Data	McKesson	1783022.1957	268046.5123	No	Well does not reflect highest concentration encountered in first groundwater
Off-Site	OS-04	VOC-955	624	1,4-Dichlorobenzene	1	ug/L	U	7/2/1986	Primary Sample	SSFL Legacy Data	McKesson	1783022.1957	268046.5123	No	Well does not reflect highest concentration encountered in first groundwater
Off-Site	OS-04	VOC-955	624	2-Chloroethylvinyl ether	1	ug/L	U	7/2/1986	Primary Sample	SSFL Legacy Data	McKesson	1783022.1957	268046.5123	No	Well does not reflect highest concentration encountered in first groundwater
Off-Site	OS-04	VOC-955	624	Benzene	1	ug/L	U	7/2/1986	Primary Sample	SSFL Legacy Data	McKesson	1783022.1957	268046.5123	No	Well does not reflect highest concentration encountered in first groundwater
Off-Site	OS-04	VOC-955	624	Bromodichloromethane	1	ug/L	U	7/2/1986	Primary Sample	SSFL Legacy Data	McKesson	1783022.1957	268046.5123	No	Well does not reflect highest concentration encountered in first groundwater
Off-Site	OS-04	VOC-955	624	Bromoform	1	ug/L	U	7/2/1986	Primary Sample	SSFL Legacy Data	McKesson	1783022.1957	268046.5123	No	Well does not reflect highest concentration encountered in first groundwater
Off-Site	OS-04	VOC-955	624	Bromomethane	1	ug/L	U	7/2/1986	Primary Sample	SSFL Legacy Data	McKesson	1783022.1957	268046.5123	No	Well does not reflect highest concentration encountered in first groundwater
Off-Site	OS-04	VOC-955	624	Carbon Tetrachloride	1	ug/L	U	7/2/1986	Primary Sample	SSFL Legacy Data	McKesson	1783022.1957	268046.5123	No	Well does not reflect highest concentration encountered in first groundwater
Off-Site	OS-04	VOC-955	624	Chlorobenzene	1	ug/L	U	7/2/1986	Primary Sample	SSFL Legacy Data	McKesson	1783022.1957	268046.5123	No	Well does not reflect highest concentration encountered in first groundwater
Off-Site	OS-04	VOC-955	624	Chloroethane	2	ug/L	U	7/2/1986	Primary Sample	SSFL Legacy Data	McKesson	1783022.1957	268046.5123	No	Well does not reflect highest concentration encountered in first groundwater
Off-Site	OS-04	VOC-955	624	Chloroform	1	ug/L	U	7/2/1986	Primary Sample	SSFL Legacy Data	McKesson	1783022.1957	268046.5123	No	Well does not reflect highest concentration encountered in first groundwater
Off-Site	OS-04	VOC-955	624	Chloromethane	1	ug/L	U	7/2/1986	Primary Sample	SSFL Legacy Data	McKesson	1783022.1957	268046.5123	No	Well does not reflect highest concentration encountered in first groundwater
Off-Site	OS-04	VOC-955	624	cis-1,3-Dichloropropene	1	ug/L	U	7/2/1986	Primary Sample	SSFL Legacy Data	McKesson	1783022.1957	268046.5123	No	Well does not reflect highest concentration encountered in first groundwater
Off-Site	OS-04	VOC-955	624	Dibromochloromethane	1	ug/L	U	7/2/1986	Primary Sample	SSFL Legacy Data	McKesson	1783022.1957	268046.5123	No	Well does not reflect highest concentration encountered in first groundwater
Off-Site	OS-04	VOC-955	624	Ethylbenzene	2	ug/L	U	7/2/1986	Primary Sample	SSFL Legacy Data	McKesson	1783022.1957	268046.5123	No	Well does not reflect highest concentration encountered in first groundwater
Off-Site	OS-04	VOC-955	624	Methylene chloride	1	ug/L	U	7/2/1986	Primary Sample	SSFL Legacy Data	McKesson	1783022.1957	268046.5123	No	Well does not reflect highest concentration encountered in first groundwater
Off-Site	OS-04	VOC-955	624	m-Xylene	1	ug/L	U	7/2/1986	Primary Sample	SSFL Legacy Data	McKesson	1783022.1957	268046.5123	No	Well does not reflect highest concentration encountered in first groundwater
Off-Site	OS-04	VOC-955	624	o + p Xylene	1	ug/L	U	7/2/1986	Primary Sample	SSFL Legacy Data	McKesson	1783022.1957	268046.5123	No	Well does not reflect highest concentration encountered in first groundwater
Off-Site	OS-04	VOC-955	624	Tetrachloroethene	1	ug/L	U	7/2/1986	Primary Sample	SSFL Legacy Data	McKesson	1783022.1957	268046.5123	No	Well does not reflect highest concentration encountered in first groundwater
Off-Site	OS-04	VOC-955	624	Toluene	1	ug/L	U	7/2/1986	Primary Sample	SSFL Legacy Data	McKesson	1783022.1957	268046.5123	No	Well does not reflect highest concentration encountered in first groundwater
Off-Site	OS-04	VOC-955	624	trans-1,2-Dichloroethene	1	ug/L	U	7/2/1986	Primary Sample	SSFL Legacy Data	McKesson	1783022.1957	268046.5123	No	Well does not reflect highest concentration encountered in first groundwater
Off-Site	OS-04	VOC-955	624	trans-1,3-Dichloropropene	1	ug/L	U	7/2/1986	Primary Sample	SSFL Legacy Data	McKesson	1783022.1957	268046.5123	No	Well does not reflect highest concentration encountered in first groundwater
Off-Site	OS-04	VOC-955	624	Trichloroethene	1	ug/L	U	7/2/1986	Primary Sample	SSFL Legacy Data	McKesson	1783022.1957	268046.5123	No	Well does not reflect highest concentration encountered in first groundwater
Off-Site	OS-04	VOC-955	624	Trichlorofluoromethane	1	ug/L	U	7/2/1986	Primary Sample	SSFL Legacy Data	McKesson	1783022.1957	268046.5123	No	Well does not reflect highest concentration encountered in first groundwater
Off-Site	OS-04	VOC-955	624	Vinyl chloride	1	ug/L	U	7/2/1986	Primary Sample	SSFL Legacy Data	McKesson	1783022.1957	268046.5123	No	Well does not reflect highest concentration encountered in first groundwater
Off-Site	OS-04	VOC-956	624	1,1,1-Trichloroethane	1	ug/L	U	10/16/1986	Primary Sample	SSFL Legacy Data	McKesson	1783022.1957	268046.5123	No	Well does not reflect highest concentration encountered in first groundwater
Off-Site	OS-04	VOC-956	624	1,1,2,2-Tetrachloroethane	1	ug/L	U	10/16/1986	Primary Sample	SSFL Legacy Data	McKesson	1783022.1957	268046.5123	No	Well does not reflect highest concentration encountered in first groundwater
Off-Site	OS-04	VOC-956	624	1,1,2-Trichloroethane	1	ug/L	U	10/16/1986	Primary Sample	SSFL Legacy Data	McKesson	1783022.1957	268046.5123	No	Well does not reflect highest concentration encountered in first groundwater
Off-Site	OS-04	VOC-956	624	1,1-Dichloroethane	1	ug/L	U	10/16/1986	Primary Sample	SSFL Legacy Data	McKesson	1783022.1957	268046.5123	No	Well does not reflect highest concentration encountered in first groundwater
Off-Site	OS-04	VOC-956	624	1,1-Dichloroethene	1	ug/L	U	10/16/1986	Primary Sample	SSFL Legacy Data	McKesson	1783022.1957	268046.5123	No	Well does not reflect highest concentration encountered in first groundwater
Off-Site	OS-04	VOC-956	624	1,2-Dichlorobenzene	1	ug/L	U	10/16/1986	Primary Sample	SSFL Legacy Data	McKesson	1783022.1957	268046.5123	No	Well does not reflect highest concentration encountered in first groundwater
Off-Site	OS-04	VOC-956	624	1,2-Dichloroethane	1	ug/L	U	10/16/1986	Primary Sample	SSFL Legacy Data	McKesson	1783022.1957	268046.5123	No	Well does not reflect highest concentration encountered in first groundwater
Off-Site	OS-04	VOC-956	624	1,2-Dichloropropane	3	ug/L	U	10/16/1986	Primary Sample	SSFL Legacy Data	McKesson	1783022.1957	268046.5123	No	Well does not reflect highest concentration encountered in first groundwater
Off-Site	OS-04	VOC-956	624	1,3-Dichlorobenzene	2	ug/L	U	10/16/1986	Primary Sample	SSFL Legacy Data	McKesson	1783022.1957	268046.5123	No	Well does not reflect highest concentration encountered in first groundwater
Off-Site	OS-04	VOC-956	624	1,4-Dichlorobenzene	1	ug/L	U	10/16/1986	Primary Sample	SSFL Legacy Data	McKesson	1783022.1957	268046.5123	No	Well does not reflect highest concentration encountered in first groundwater
Off-Site	OS-04	VOC-956	624	2-Chloroethylvinyl ether	1	ug/L	U	10/16/1986	Primary Sample	SSFL Legacy Data	McKesson	1783022.1957	268046.5123	No	Well does not reflect highest concentration encountered in first groundwater
Off-Site	OS-04	VOC-956	624	Benzene	1	ug/L	U	10/16/1986	Primary Sample	SSFL Legacy Data	McKesson	1783022.1957	268046.5123	No	Well does not reflect highest concentration encountered in first groundwater
Off-Site	OS-04	VOC-956	624	Bromodichloromethane	1	ug/L	U	10/16/1986	Primary Sample	SSFL Legacy Data	McKesson	1783022.1957	268046.5123	No	Well does not reflect highest concentration encountered in first groundwater
Off-Site	OS-04	VOC-956	624	Bromoform	1	ug/L	U	10/16/1986	Primary Sample	SSFL Legacy Data	McKesson	1783022.1957	268046.5123	No	Well does not reflect highest concentration encountered in first groundwater
Off-Site	OS-04	VOC-956	624	Bromomethane	1	ug/L	U	10/16/1986	Primary Sample	SSFL Legacy Data	McKesson	1783022.1957	268046.5123	No	Well does not reflect highest concentration encountered in first groundwater
Off-Site	OS-04	VOC-956	624	Carbon Tetrachloride	1	ug/L	U	10/16/1986	Primary Sample	SSFL Legacy Data	McKesson	1783022.1957	268046.5123	No	Well does not reflect highest concentration encountered in first groundwater
Off-Site	OS-04	VOC-956	624	Chlorobenzene	1	ug/L	U	10/16/1986	Primary Sample	SSFL Legacy Data	McKesson	1783022.1957	268046.5123	No	Well does not reflect highest concentration encountered in first groundwater

RFI Site	Well ID	Sample ID	Analytical Method	Analyte	Result	Units	Qualifier Code	Collection Date	Sample Type	Sample Delivery Group	Analytical Laboratory	Easting	Northing	Included in Risk Assessment	Rationale for Risk Exclusion
Off-Site	OS-04	VOC-956	624	Chloroethane	1	ug/L	U	10/16/1986	Primary Sample	SSFL Legacy Data	McKesson	1783022.1957	268046.5123	No	Well does not reflect highest concentration encountered in first groundwater
Off-Site	OS-04	VOC-956	624	Chloroform	1	ug/L	U	10/16/1986	Primary Sample	SSFL Legacy Data	McKesson	1783022.1957	268046.5123	No	Well does not reflect highest concentration encountered in first groundwater
Off-Site	OS-04	VOC-956	624	Chloromethane	1	ug/L	U	10/16/1986	Primary Sample	SSFL Legacy Data	McKesson	1783022.1957	268046.5123	No	Well does not reflect highest concentration encountered in first groundwater
Off-Site	OS-04	VOC-956	624	cis-1,3-Dichloropropene	1	ug/L	U	10/16/1986	Primary Sample	SSFL Legacy Data	McKesson	1783022.1957	268046.5123	No	Well does not reflect highest concentration encountered in first groundwater
Off-Site	OS-04	VOC-956	624	Dibromochloromethane	1	ug/L	U	10/16/1986	Primary Sample	SSFL Legacy Data	McKesson	1783022.1957	268046.5123	No	Well does not reflect highest concentration encountered in first groundwater
Off-Site	OS-04	VOC-956	624	Ethylbenzene	2	ug/L	U	10/16/1986	Primary Sample	SSFL Legacy Data	McKesson	1783022.1957	268046.5123	No	Well does not reflect highest concentration encountered in first groundwater
Off-Site	OS-04	VOC-956	624	Methylene chloride	2	ug/L	U	10/16/1986	Primary Sample	SSFL Legacy Data	McKesson	1783022.1957	268046.5123	No	Well does not reflect highest concentration encountered in first groundwater
Off-Site	OS-04	VOC-956	624	m-Xylene	1	ug/L	U	10/16/1986	Primary Sample	SSFL Legacy Data	McKesson	1783022.1957	268046.5123	No	Well does not reflect highest concentration encountered in first groundwater
Off-Site	OS-04	VOC-956	624	o + p Xylene	1	ug/L	U	10/16/1986	Primary Sample	SSFL Legacy Data	McKesson	1783022.1957	268046.5123	No	Well does not reflect highest concentration encountered in first groundwater
Off-Site	OS-04	VOC-956	624	Tetrachloroethene	1	ug/L	U	10/16/1986	Primary Sample	SSFL Legacy Data	McKesson	1783022.1957	268046.5123	No	Well does not reflect highest concentration encountered in first groundwater
Off-Site	OS-04	VOC-956	624	Toluene	1	ug/L	U	10/16/1986	Primary Sample	SSFL Legacy Data	McKesson	1783022.1957	268046.5123	No	Well does not reflect highest concentration encountered in first groundwater
Off-Site	OS-04	VOC-956	624	trans-1,2-Dichloroethene	1	ug/L	U	10/16/1986	Primary Sample	SSFL Legacy Data	McKesson	1783022.1957	268046.5123	No	Well does not reflect highest concentration encountered in first groundwater
Off-Site	OS-04	VOC-956	624	trans-1,3-Dichloropropene	1	ug/L	U	10/16/1986	Primary Sample	SSFL Legacy Data	McKesson	1783022.1957	268046.5123	No	Well does not reflect highest concentration encountered in first groundwater
Off-Site	OS-04	VOC-956	624	Trichloroethene	1	ug/L	U	10/16/1986	Primary Sample	SSFL Legacy Data	McKesson	1783022.1957	268046.5123	No	Well does not reflect highest concentration encountered in first groundwater
Off-Site	OS-04	VOC-956	624	Vinyl chloride	1	ug/L	U	10/16/1986	Primary Sample	SSFL Legacy Data	McKesson	1783022.1957	268046.5123	No	Well does not reflect highest concentration encountered in first groundwater
Off-Site	OS-04	VOC-957	601	1,1,1-Trichloroethane	0.45	ug/L	U	12/4/1986	Primary Sample	SSFL Legacy Data	Clayton	1783022.1957	268046.5123	No	Well does not reflect highest concentration encountered in first groundwater
Off-Site	OS-04	VOC-957	601	1,1,2,2-Tetrachloroethane	0.54	ug/L	U	12/4/1986	Primary Sample	SSFL Legacy Data	Clayton	1783022.1957	268046.5123	No	Well does not reflect highest concentration encountered in first groundwater
Off-Site	OS-04	VOC-957	601	1,1,2-Trichloroethane	0.62	ug/L	U	12/4/1986	Primary Sample	SSFL Legacy Data	Clayton	1783022.1957	268046.5123	No	Well does not reflect highest concentration encountered in first groundwater
Off-Site	OS-04	VOC-957	601	1,1-Dichloroethane	0.44	ug/L	U	12/4/1986	Primary Sample	SSFL Legacy Data	Clayton	1783022.1957	268046.5123	No	Well does not reflect highest concentration encountered in first groundwater
Off-Site	OS-04	VOC-957	601	1,1-Dichloroethene	0.28	ug/L	U	12/4/1986	Primary Sample	SSFL Legacy Data	Clayton	1783022.1957	268046.5123	No	Well does not reflect highest concentration encountered in first groundwater
Off-Site	OS-04	VOC-957	601	1,2-Dichlorobenzene	3.9	ug/L	U	12/4/1986	Primary Sample	SSFL Legacy Data	Clayton	1783022.1957	268046.5123	No	Well does not reflect highest concentration encountered in first groundwater
Off-Site	OS-04	VOC-957	601	1,2-Dichloroethane	0.31	ug/L	U	12/4/1986	Primary Sample	SSFL Legacy Data	Clayton	1783022.1957	268046.5123	No	Well does not reflect highest concentration encountered in first groundwater
Off-Site	OS-04	VOC-957	601	1,2-Dichloropropane	0.52	ug/L	U	12/4/1986	Primary Sample	SSFL Legacy Data	Clayton	1783022.1957	268046.5123	No	Well does not reflect highest concentration encountered in first groundwater
Off-Site	OS-04	VOC-957	601	1,3-Dichlorobenzene	2.1	ug/L	U	12/4/1986	Primary Sample	SSFL Legacy Data	Clayton	1783022.1957	268046.5123	No	Well does not reflect highest concentration encountered in first groundwater
Off-Site	OS-04	VOC-957	601	1,4-Dichlorobenzene	3.9	ug/L	U	12/4/1986	Primary Sample	SSFL Legacy Data	Clayton	1783022.1957	268046.5123	No	Well does not reflect highest concentration encountered in first groundwater
Off-Site	OS-04	VOC-957	601	2-Chloroethylvinyl ether	1	ug/L	U	12/4/1986	Primary Sample	SSFL Legacy Data	Clayton	1783022.1957	268046.5123	No	Well does not reflect highest concentration encountered in first groundwater
Off-Site	OS-04	VOC-957	601	Bromodichloromethane	0.71	ug/L	U	12/4/1986	Primary Sample	SSFL Legacy Data	Clayton	1783022.1957	268046.5123	No	Well does not reflect highest concentration encountered in first groundwater
Off-Site	OS-04	VOC-957	601	Bromoform	0.69	ug/L	U	12/4/1986	Primary Sample	SSFL Legacy Data	Clayton	1783022.1957	268046.5123	No	Well does not reflect highest concentration encountered in first groundwater
Off-Site	OS-04	VOC-957	601	Bromomethane	0.71	ug/L	U	12/4/1986	Primary Sample	SSFL Legacy Data	Clayton	1783022.1957	268046.5123	No	Well does not reflect highest concentration encountered in first groundwater
Off-Site	OS-04	VOC-957	601	Carbon Tetrachloride	0.55	ug/L	U	12/4/1986	Primary Sample	SSFL Legacy Data	Clayton	1783022.1957	268046.5123	No	Well does not reflect highest concentration encountered in first groundwater
Off-Site	OS-04	VOC-957	601	Chlorobenzene	0.66	ug/L	U	12/4/1986	Primary Sample	SSFL Legacy Data	Clayton	1783022.1957	268046.5123	No	Well does not reflect highest concentration encountered in first groundwater
Off-Site	OS-04	VOC-957	601	Chloroethane	0.52	ug/L	U	12/4/1986	Primary Sample	SSFL Legacy Data	Clayton	1783022.1957	268046.5123	No	Well does not reflect highest concentration encountered in first groundwater
Off-Site	OS-04	VOC-957	601	Chloroform	0.49	ug/L	U	12/4/1986	Primary Sample	SSFL Legacy Data	Clayton	1783022.1957	268046.5123	No	Well does not reflect highest concentration encountered in first groundwater
Off-Site	OS-04	VOC-957	601	Chloromethane	0.57	ug/L	U	12/4/1986	Primary Sample	SSFL Legacy Data	Clayton	1783022.1957	268046.5123	No	Well does not reflect highest concentration encountered in first groundwater
Off-Site	OS-04	VOC-957	601	cis-1,3-Dichloropropene	0.52	ug/L	U	12/4/1986	Primary Sample	SSFL Legacy Data	Clayton	1783022.1957	268046.5123	No	Well does not reflect highest concentration encountered in first groundwater
Off-Site	OS-04	VOC-957	601	Dibromochloromethane	0.62	ug/L	U	12/4/1986	Primary Sample	SSFL Legacy Data	Clayton	1783022.1957	268046.5123	No	Well does not reflect highest concentration encountered in first groundwater
Off-Site	OS-04	VOC-957	601	Methylene chloride	1.4	ug/L	U	12/4/1986	Primary Sample	SSFL Legacy Data	Clayton	1783022.1957	268046.5123	No	Well does not reflect highest concentration encountered in first groundwater
Off-Site	OS-04	VOC-957	601	Tetrachloroethene	0.54	ug/L	U	12/4/1986	Primary Sample	SSFL Legacy Data	Clayton	1783022.1957	268046.5123	No	Well does not reflect highest concentration encountered in first groundwater
Off-Site	OS-04	VOC-957	601	trans-1,2-Dichloroethene	0.42	ug/L	U	12/4/1986	Primary Sample	SSFL Legacy Data	Clayton	1783022.1957	268046.5123	No	Well does not reflect highest concentration encountered in first groundwater
Off-Site	OS-04	VOC-957	601	trans-1,3-Dichloropropene	0.62	ug/L	U	12/4/1986	Primary Sample	SSFL Legacy Data	Clayton	1783022.1957	268046.5123	No	Well does not reflect highest concentration encountered in first groundwater
Off-Site	OS-04	VOC-957	601	Trichloroethene	0.34	ug/L	U	12/4/1986	Primary Sample	SSFL Legacy Data	Clayton	1783022.1957	268046.5123	No	Well does not reflect highest concentration encountered in first groundwater
Off-Site	OS-04	VOC-957	601	Trichlorofluoromethane	0.44	ug/L	U	12/4/1986	Primary Sample	SSFL Legacy Data	Clayton	1783022.1957	268046.5123	No	Well does not reflect highest concentration encountered in first groundwater
Off-Site	OS-04	VOC-957	601	Vinyl chloride	0.45	ug/L	U	12/4/1986	Primary Sample	SSFL Legacy Data	Clayton	1783022.1957	268046.5123	No	Well does not reflect highest concentration encountered in first groundwater
Off-Site	OS-04	VOC-958	624	1,1,1-Trichloroethane	1	ug/L	U	3/9/1987	Primary Sample	SSFL Legacy Data	Clayton	1783022.1957	268046.5123	No	Well does not reflect highest concentration encountered in first groundwater
Off-Site	OS-04	VOC-958	624	1,1,2,2-Tetrachloroethane	1	ug/L	U	3/9/1987	Primary Sample	SSFL Legacy Data	Clayton	1783022.1957	268046.5123	No	Well does not reflect highest concentration encountered in first groundwater
Off-Site	OS-04	VOC-958	624	1,1,2-Trichloroethane	1	ug/L	U	3/9/1987	Primary Sample	SSFL Legacy Data	Clayton	1783022.1957	268046.5123	No	Well does not reflect highest concentration encountered in first groundwater
Off-Site	OS-04	VOC-958	624	1,1-Dichloroethane	1	ug/L	U	3/9/1987	Primary Sample	SSFL Legacy Data	Clayton	1783022.1957	268046.5123	No	Well does not reflect highest concentration encountered in first groundwater
Off-Site	OS-04	VOC-958	624	1,1-Dichloroethene	1	ug/L	U	3/9/1987	Primary Sample	SSFL Legacy Data	Clayton	1783022.1957	268046.5123	No	Well does not reflect highest concentration encountered in first groundwater
Off-Site	OS-04	VOC-958	624	1,2-Dichlorobenzene	3	ug/L	U	3/9/1987	Primary Sample	SSFL Legacy Data	Clayton	1783022.1957	268046.5123	No	Well does not reflect highest concentration encountered in first groundwater
Off-Site	OS-04	VOC-958	624	1,2-Dichloroethane	1	ug/L	U	3/9/1987	Primary Sample	SSFL Legacy Data	Clayton	1783022.1957	268046.5123	No	Well does not reflect highest concentration encountered in first groundwater
Off-Site	OS-04	VOC-958	624	1,2-Dichloropropane	3	ug/L	U	3/9/1987	Primary Sample	SSFL Legacy Data	Clayton	1783022.1957	268046.5123	No	Well does not reflect highest concentration encountered in first groundwater
Off-Site	OS-04	VOC-958	624	1,3-Dichlorobenzene	3	ug/L	U	3/9/1987	Primary Sample	SSFL Legacy Data	Clayton	1783022.1957	268046.5123	No	Well does not reflect highest concentration encountered in first groundwater
Off-Site	OS-04	VOC-958	624	1,4-Dichlorobenzene	3	ug/L	U	3/9/1987	Primary Sample	SSFL Legacy Data	Clayton	1783022.1957	268046.5123	No	Well does not reflect highest concentration encountered in first groundwater
Off-Site	OS-04	VOC-958	624	2-Chloroethylvinyl ether	1	ug/L	U	3/9/1987	Primary Sample	SSFL Legacy Data	Clayton	1783022.1957	268046.5123	No	Well does not reflect highest concentration encountered in first groundwater
Off-Site	OS-04	VOC-958	624	Benzene	1	ug/L	U	3/9/1987	Primary Sample	SSFL Legacy Data	Clayton	1783022.1957	268046.5123	No	Well does not reflect highest concentration encountered in first groundwater
Off-Site	OS-04	VOC-958	624	Bromodichloromethane	1	ug/L	U	3/9/1987	Primary Sample	SSFL Legacy Data	Clayton	1783022.1957	268046.5123	No	Well does not reflect highest concentration encountered in first groundwater
Off-Site	OS-04	VOC-958	624	Bromoform	1	ug/L	U	3/9/1987	Primary Sample	SSFL Legacy Data	Clayton	1783022.1957	268046.5123	No	Well does not reflect highest concentration encountered in first groundwater
Off-Site	OS-04	VOC-958	624	Bromomethane	1	ug/L	U	3/9/1987	Primary Sample	SSFL Legacy Data	Clayton	1783022.1957	268046.5123	No	Well does not reflect highest concentration encountered in first groundwater
Off-Site	OS-04	VOC-958	624	Carbon Tetrachloride	1	ug/L	U	3/9/1987	Primary Sample	SSFL Legacy Data	Clayton	1783022.1957	268046.5123	No	Well does not reflect highest concentration encountered in first groundwater
Off-Site	OS-04	VOC-958	624	Chlorobenzene	1	ug/L	U	3/9/1987	Primary Sample	SSFL Legacy Data	Clayton	1783022.1957	268046.5123	No	Well does not reflect highest concentration encountered in first groundwater
Off-Site	OS-04	VOC-958	624	Chloroethane	1	ug/L	U	3/9/1987	Primary Sample	SSFL Legacy Data	Clayton	1783022.1957	268046.5123	No	Well does not reflect highest concentration encountered in first groundwater
Off-Site	OS-04	VOC-958	624	Chloroform	1	ug/L	U	3/9/1987	Primary Sample	SSFL Legacy Data	Clayton	1783022.1957	268046.5123	No	Well does not reflect highest concentration encountered in first groundwater
Off-Site	OS-04	VOC-958	624	Chloromethane	1	ug/L	U	3/9/1987	Primary Sample	SSFL Legacy Data	Clayton	1783022.1957	268046.5123	No	Well does not reflect highest concentration encountered in first groundwater
Off-Site	OS-04	VOC-958	624	cis-1,3-Dichloropropene	1	ug/L	U	3/9/1987	Primary Sample	SSFL Legacy Data	Clayton	1783022.1957	268046.5123	No	Well does not reflect highest concentration encountered in first groundwater
Off-Site	OS-04	VOC-958	624	Dibromochloromethane	1	ug/L	U	3/9/1987	Primary Sample	SSFL Legacy Data	Clayton	1783022.1957	268046.5123	No	Well does not reflect highest concentration encountered in first groundwater
Off-Site	OS-04	VOC-958	624	Dichlorodifluoromethane	1	ug/L	U	3/9/1987	Primary Sample	SSFL Legacy Data	Clayton	1783022.1957	268046.5123	No	Well does not reflect highest concentration encountered in first groundwater
Off-Site	OS-04	VOC-958	624	Ethylbenzene	2	ug/L	U	3/9/1987	Primary Sample	SSFL Legacy Data	Clayton	1783022.1957	268046.5123	No	Well does not reflect highest concentration encountered in first groundwater
Off-Site	OS-04	VOC-958	624	Methylene chloride	8	ug/L	U	3/9/1987	Primary Sample	SSFL Legacy Data	Clayton	1783022.1957	268046.5123	No	Well does not reflect highest concentration encountered in first groundwater
Off-Site	OS-04	VOC-958	624	m-Xylene	2	ug/L	U	3/9/1987	Primary Sample	SSFL Legacy Data	Clayton	1783022.1957	268046.5123	No	Well does not reflect highest concentration encountered in first groundwater
Off-Site	OS-04	VOC-958	624	o + p Xylene	2	ug/L	U	3/9/1987	Primary Sample	SSFL Legacy Data	Clayton	1783022.1957	268046.5123	No	Well does not reflect highest concentration encountered in first groundwater
Off-Site	OS-04	VOC-958	624	Tetrachloroethene	1	ug/L	U	3/9/1987	Primary Sample	SSFL Legacy Data	Clayton	1783022.1957	268046.5123	No	Well does not reflect highest concentration encountered in first groundwater
Off-Site	OS-04	VOC-958	624	Toluene	1	ug/L	U	3/9/1987	Primary Sample	SSFL Legacy Data	Clayton	1783022.1957	268046.5123	No	Well does not reflect highest concentration encountered in first groundwater
Off-Site	OS-04	VOC-958	624	trans-1,2-Dichloroethene	1	ug/L	U	3/9/1987	Primary Sample	SSFL Legacy Data	Clayton	1783022.1957	268046.5123	No	Well does not reflect highest concentration encountered in first groundwater
Off-Site	OS-04	VOC-958	624	trans-1,3-Dichloropropene	1	ug/L	U	3/9/1987	Primary Sample	SSFL Legacy Data	Clayton	1783022.1957	268046.5123	No	Well does not reflect highest concentration encountered in first groundwater
Off-Site	OS-04	VOC-958	624	Trichloroethene	1	ug/L	U	3/9/1987	Primary Sample	SSFL Legacy Data	Clayton	1783022.1957	268046.5123	No	Well does not reflect highest concentration encountered in first groundwater
Off-Site	OS-04	VOC-958	624	Trichlorofluoromethane	1	ug/L	U	3/9/1987	Primary Sample	SSFL Legacy Data	Clayton	1783022.1957	268046.5123	No	Well does not reflect highest concentration encountered in first groundwater
Off-Site	OS-04	VOC-958	624	Vinyl chloride	1	ug/L	U	3/9/1987	Primary Sample	SSFL Legacy Data	Clayton	1783022.1957	268046.5123	No	Well does not reflect highest concentration encountered in first groundwater
Off-Site	OS-04	VOC-959	624	1,1,1-Trichloroethane	1	ug/L	U	6/8/1987	Primary Sample	SSFL Legacy Data	Clayton	1783022.1957	268046.5123	No	Well does not reflect highest concentration encountered in first groundwater
Off-Site	OS-04	VOC-959	624	1,1,2,2-Tetrachloroethane	3	ug/L	U	6/8/1987	Primary Sample	SSFL Legacy Data	Clayton	1783022.1957	268046.5123	No	Well does not reflect highest concentration encountered in first groundwater
Off-Site	OS-04	VOC-959	624	1,1,2-Trichloroethane	1	ug/L	U	6/8/1987	Primary Sample	SSFL Legacy Data	Clayton	1783022.1957	268046.5123	No	Well does not reflect highest concentration encountered in first groundwater
Off-Site	OS-04	VOC-959	624	1,1-Dichloroethane	1	ug/L	U	6/8/1987	Primary Sample	SSFL Legacy Data	Clayton	1783022.1957	268046.5123	No	Well does not reflect highest concentration encountered in first groundwater
Off-Site	OS-04	VOC-959	624	1,1-Dichloroethene	1	ug/L	U	6/8/1987	Primary Sample	SSFL Legacy Data	Clayton	1783022.1957	268046.5123	No	Well does not reflect highest concentration encountered in first groundwater

RFI Site	Well ID	Sample ID	Analytical Method	Analyte	Result	Units	Qualifier Code	Collection Date	Sample Type	Sample Delivery Group	Analytical Laboratory	Easting	Northing	Included in Risk Assessment	Rationale for Risk Exclusion
Off-Site	OS-04	VOC-959	624	1,2-Dichloroethane	1	ug/L	U	6/8/1987	Primary Sample	SSFL Legacy Data	Clayton	1783022.1957	268046.5123	No	Well does not reflect highest concentration encountered in first groundwater
Off-Site	OS-04	VOC-959	624	1,2-Dichloropropane	3	ug/L	U	6/8/1987	Primary Sample	SSFL Legacy Data	Clayton	1783022.1957	268046.5123	No	Well does not reflect highest concentration encountered in first groundwater
Off-Site	OS-04	VOC-959	624	Benzene	1	ug/L	U	6/8/1987	Primary Sample	SSFL Legacy Data	Clayton	1783022.1957	268046.5123	No	Well does not reflect highest concentration encountered in first groundwater
Off-Site	OS-04	VOC-959	624	Bromodichloromethane	1	ug/L	U	6/8/1987	Primary Sample	SSFL Legacy Data	Clayton	1783022.1957	268046.5123	No	Well does not reflect highest concentration encountered in first groundwater
Off-Site	OS-04	VOC-959	624	Bromoform	1	ug/L	U	6/8/1987	Primary Sample	SSFL Legacy Data	Clayton	1783022.1957	268046.5123	No	Well does not reflect highest concentration encountered in first groundwater
Off-Site	OS-04	VOC-959	624	Bromomethane	1	ug/L	U	6/8/1987	Primary Sample	SSFL Legacy Data	Clayton	1783022.1957	268046.5123	No	Well does not reflect highest concentration encountered in first groundwater
Off-Site	OS-04	VOC-959	624	Carbon Tetrachloride	1	ug/L	U	6/8/1987	Primary Sample	SSFL Legacy Data	Clayton	1783022.1957	268046.5123	No	Well does not reflect highest concentration encountered in first groundwater
Off-Site	OS-04	VOC-959	624	Chlorobenzene	1	ug/L	U	6/8/1987	Primary Sample	SSFL Legacy Data	Clayton	1783022.1957	268046.5123	No	Well does not reflect highest concentration encountered in first groundwater
Off-Site	OS-04	VOC-959	624	Chloroethane	1	ug/L	U	6/8/1987	Primary Sample	SSFL Legacy Data	Clayton	1783022.1957	268046.5123	No	Well does not reflect highest concentration encountered in first groundwater
Off-Site	OS-04	VOC-959	624	Chloroform	1	ug/L	U	6/8/1987	Primary Sample	SSFL Legacy Data	Clayton	1783022.1957	268046.5123	No	Well does not reflect highest concentration encountered in first groundwater
Off-Site	OS-04	VOC-959	624	Chloromethane	1	ug/L	U	6/8/1987	Primary Sample	SSFL Legacy Data	Clayton	1783022.1957	268046.5123	No	Well does not reflect highest concentration encountered in first groundwater
Off-Site	OS-04	VOC-959	624	cis-1,3-Dichloropropene	1	ug/L	U	6/8/1987	Primary Sample	SSFL Legacy Data	Clayton	1783022.1957	268046.5123	No	Well does not reflect highest concentration encountered in first groundwater
Off-Site	OS-04	VOC-959	624	Dibromochloromethane	1	ug/L	U	6/8/1987	Primary Sample	SSFL Legacy Data	Clayton	1783022.1957	268046.5123	No	Well does not reflect highest concentration encountered in first groundwater
Off-Site	OS-04	VOC-959	624	Ethylbenzene	2	ug/L	U	6/8/1987	Primary Sample	SSFL Legacy Data	Clayton	1783022.1957	268046.5123	No	Well does not reflect highest concentration encountered in first groundwater
Off-Site	OS-04	VOC-959	624	Methylene chloride	6	ug/L	U	6/8/1987	Primary Sample	SSFL Legacy Data	Clayton	1783022.1957	268046.5123	No	Well does not reflect highest concentration encountered in first groundwater
Off-Site	OS-04	VOC-959	624	Tetrachloroethene	1	ug/L	U	6/8/1987	Primary Sample	SSFL Legacy Data	Clayton	1783022.1957	268046.5123	No	Well does not reflect highest concentration encountered in first groundwater
Off-Site	OS-04	VOC-959	624	Toluene	3	ug/L	U	6/8/1987	Primary Sample	SSFL Legacy Data	Clayton	1783022.1957	268046.5123	No	Well does not reflect highest concentration encountered in first groundwater
Off-Site	OS-04	VOC-959	624	trans-1,2-Dichloroethene	1	ug/L	U	6/8/1987	Primary Sample	SSFL Legacy Data	Clayton	1783022.1957	268046.5123	No	Well does not reflect highest concentration encountered in first groundwater
Off-Site	OS-04	VOC-959	624	trans-1,3-Dichloropropene	1	ug/L	U	6/8/1987	Primary Sample	SSFL Legacy Data	Clayton	1783022.1957	268046.5123	No	Well does not reflect highest concentration encountered in first groundwater
Off-Site	OS-04	VOC-959	624	Trichloroethene	1	ug/L	U	6/8/1987	Primary Sample	SSFL Legacy Data	Clayton	1783022.1957	268046.5123	No	Well does not reflect highest concentration encountered in first groundwater
Off-Site	OS-04	VOC-959	624	Trichlorofluoromethane	1	ug/L	U	6/8/1987	Primary Sample	SSFL Legacy Data	Clayton	1783022.1957	268046.5123	No	Well does not reflect highest concentration encountered in first groundwater
Off-Site	OS-04	VOC-959	624	Vinyl chloride	2	ug/L	U	6/8/1987	Primary Sample	SSFL Legacy Data	Clayton	1783022.1957	268046.5123	No	Well does not reflect highest concentration encountered in first groundwater
Off-Site	OS-04	VOC-959	624	Xylenes, Total	1	ug/L	U	6/8/1987	Primary Sample	SSFL Legacy Data	Clayton	1783022.1957	268046.5123	No	Well does not reflect highest concentration encountered in first groundwater
Off-Site	OS-04	VOC-960	8240	1,1,1-Trichloroethane	4	ug/L	U	6/5/1989	Primary Sample	SSFL Legacy Data	SSFL	1783022.1957	268046.5123	No	Well does not reflect highest concentration encountered in first groundwater
Off-Site	OS-04	VOC-960	8240	1,1,2,2-Tetrachloroethane	7	ug/L	U	6/5/1989	Primary Sample	SSFL Legacy Data	SSFL	1783022.1957	268046.5123	No	Well does not reflect highest concentration encountered in first groundwater
Off-Site	OS-04	VOC-960	8240	1,1,2-Trichloroethane	5	ug/L	U	6/5/1989	Primary Sample	SSFL Legacy Data	SSFL	1783022.1957	268046.5123	No	Well does not reflect highest concentration encountered in first groundwater
Off-Site	OS-04	VOC-960	8240	1,1-Dichloroethane	5	ug/L	U	6/5/1989	Primary Sample	SSFL Legacy Data	SSFL	1783022.1957	268046.5123	No	Well does not reflect highest concentration encountered in first groundwater
Off-Site	OS-04	VOC-960	8240	1,1-Dichloroethene	3	ug/L	U	6/5/1989	Primary Sample	SSFL Legacy Data	SSFL	1783022.1957	268046.5123	No	Well does not reflect highest concentration encountered in first groundwater
Off-Site	OS-04	VOC-960	8240	1,2-Dichloroethane	3	ug/L	U	6/5/1989	Primary Sample	SSFL Legacy Data	SSFL	1783022.1957	268046.5123	No	Well does not reflect highest concentration encountered in first groundwater
Off-Site	OS-04	VOC-960	8240	1,2-Dichloropropane	6	ug/L	U	6/5/1989	Primary Sample	SSFL Legacy Data	SSFL	1783022.1957	268046.5123	No	Well does not reflect highest concentration encountered in first groundwater
Off-Site	OS-04	VOC-960	8240	2-Chloroethylvinyl ether	10	ug/L	U	6/5/1989	Primary Sample	SSFL Legacy Data	SSFL	1783022.1957	268046.5123	No	Well does not reflect highest concentration encountered in first groundwater
Off-Site	OS-04	VOC-960	8240	Acetone	20	ug/L	U	6/5/1989	Primary Sample	SSFL Legacy Data	SSFL	1783022.1957	268046.5123	No	Well does not reflect highest concentration encountered in first groundwater
Off-Site	OS-04	VOC-960	8240	Benzene	4	ug/L	U	6/5/1989	Primary Sample	SSFL Legacy Data	SSFL	1783022.1957	268046.5123	No	Well does not reflect highest concentration encountered in first groundwater
Off-Site	OS-04	VOC-960	8240	Bromodichloromethane	2	ug/L	U	6/5/1989	Primary Sample	SSFL Legacy Data	SSFL	1783022.1957	268046.5123	No	Well does not reflect highest concentration encountered in first groundwater
Off-Site	OS-04	VOC-960	8240	Bromoform	5	ug/L	U	6/5/1989	Primary Sample	SSFL Legacy Data	SSFL	1783022.1957	268046.5123	No	Well does not reflect highest concentration encountered in first groundwater
Off-Site	OS-04	VOC-960	8240	Bromomethane	10	ug/L	U	6/5/1989	Primary Sample	SSFL Legacy Data	SSFL	1783022.1957	268046.5123	No	Well does not reflect highest concentration encountered in first groundwater
Off-Site	OS-04	VOC-960	8240	Carbon Tetrachloride	3	ug/L	U	6/5/1989	Primary Sample	SSFL Legacy Data	SSFL	1783022.1957	268046.5123	No	Well does not reflect highest concentration encountered in first groundwater
Off-Site	OS-04	VOC-960	8240	Chlorobenzene	6	ug/L	U	6/5/1989	Primary Sample	SSFL Legacy Data	SSFL	1783022.1957	268046.5123	No	Well does not reflect highest concentration encountered in first groundwater
Off-Site	OS-04	VOC-960	8240	Chloroethane	10	ug/L	U	6/5/1989	Primary Sample	SSFL Legacy Data	SSFL	1783022.1957	268046.5123	No	Well does not reflect highest concentration encountered in first groundwater
Off-Site	OS-04	VOC-960	8240	Chloroform	2	ug/L	U	6/5/1989	Primary Sample	SSFL Legacy Data	SSFL	1783022.1957	268046.5123	No	Well does not reflect highest concentration encountered in first groundwater
Off-Site	OS-04	VOC-960	8240	Chloromethane	10	ug/L	U	6/5/1989	Primary Sample	SSFL Legacy Data	SSFL	1783022.1957	268046.5123	No	Well does not reflect highest concentration encountered in first groundwater
Off-Site	OS-04	VOC-960	8240	cis-1,3-Dichloropropene	5	ug/L	U	6/5/1989	Primary Sample	SSFL Legacy Data	SSFL	1783022.1957	268046.5123	No	Well does not reflect highest concentration encountered in first groundwater
Off-Site	OS-04	VOC-960	8240	Dibromochloromethane	3	ug/L	U	6/5/1989	Primary Sample	SSFL Legacy Data	SSFL	1783022.1957	268046.5123	No	Well does not reflect highest concentration encountered in first groundwater
Off-Site	OS-04	VOC-960	8240	Ethylbenzene	7	ug/L	U	6/5/1989	Primary Sample	SSFL Legacy Data	SSFL	1783022.1957	268046.5123	No	Well does not reflect highest concentration encountered in first groundwater
Off-Site	OS-04	VOC-960	8240	Methylene chloride	3	ug/L	U	6/5/1989	Primary Sample	SSFL Legacy Data	SSFL	1783022.1957	268046.5123	No	Well does not reflect highest concentration encountered in first groundwater
Off-Site	OS-04	VOC-960	8240	Tetrachloroethene	4	ug/L	U	6/5/1989	Primary Sample	SSFL Legacy Data	SSFL	1783022.1957	268046.5123	No	Well does not reflect highest concentration encountered in first groundwater
Off-Site	OS-04	VOC-960	8240	Toluene	6	ug/L	U	6/5/1989	Primary Sample	SSFL Legacy Data	SSFL	1783022.1957	268046.5123	No	Well does not reflect highest concentration encountered in first groundwater
Off-Site	OS-04	VOC-960	8240	trans-1,2-Dichloroethene	2	ug/L	U	6/5/1989	Primary Sample	SSFL Legacy Data	SSFL	1783022.1957	268046.5123	No	Well does not reflect highest concentration encountered in first groundwater
Off-Site	OS-04	VOC-960	8240	Trichloroethene	2	ug/L	U	6/5/1989	Primary Sample	SSFL Legacy Data	SSFL	1783022.1957	268046.5123	No	Well does not reflect highest concentration encountered in first groundwater
Off-Site	OS-04	VOC-960	8240	Trichlorofluoromethane	2	ug/L	U	6/5/1989	Primary Sample	SSFL Legacy Data	SSFL	1783022.1957	268046.5123	No	Well does not reflect highest concentration encountered in first groundwater
Off-Site	OS-04	VOC-960	8240	Vinyl chloride	1	ug/L	U	6/5/1989	Primary Sample	SSFL Legacy Data	SSFL	1783022.1957	268046.5123	No	Well does not reflect highest concentration encountered in first groundwater
Off-Site	OS-04	VOC-961	8240	1,1,1-Trichloroethane	1	ug/L	U	9/13/1989	Primary Sample	SSFL Legacy Data	AnalTech	1783022.1957	268046.5123	No	Well does not reflect highest concentration encountered in first groundwater
Off-Site	OS-04	VOC-961	8240	1,1,2,2-Tetrachloroethane	1	ug/L	U	9/13/1989	Primary Sample	SSFL Legacy Data	AnalTech	1783022.1957	268046.5123	No	Well does not reflect highest concentration encountered in first groundwater
Off-Site	OS-04	VOC-961	8240	1,1,2-Trichloroethane	1	ug/L	U	9/13/1989	Primary Sample	SSFL Legacy Data	AnalTech	1783022.1957	268046.5123	No	Well does not reflect highest concentration encountered in first groundwater
Off-Site	OS-04	VOC-961	8240	1,1-Dichloroethane	1	ug/L	U	9/13/1989	Primary Sample	SSFL Legacy Data	AnalTech	1783022.1957	268046.5123	No	Well does not reflect highest concentration encountered in first groundwater
Off-Site	OS-04	VOC-961	8240	1,1-Dichloroethene	1	ug/L	U	9/13/1989	Primary Sample	SSFL Legacy Data	AnalTech	1783022.1957	268046.5123	No	Well does not reflect highest concentration encountered in first groundwater
Off-Site	OS-04	VOC-961	8240	1,2-Dichloroethane	1	ug/L	U	9/13/1989	Primary Sample	SSFL Legacy Data	AnalTech	1783022.1957	268046.5123	No	Well does not reflect highest concentration encountered in first groundwater
Off-Site	OS-04	VOC-961	8240	1,2-Dichloropropane	1	ug/L	U	9/13/1989	Primary Sample	SSFL Legacy Data	AnalTech	1783022.1957	268046.5123	No	Well does not reflect highest concentration encountered in first groundwater
Off-Site	OS-04	VOC-961	8240	2-Chloroethylvinyl ether	10	ug/L	U	9/13/1989	Primary Sample	SSFL Legacy Data	AnalTech	1783022.1957	268046.5123	No	Well does not reflect highest concentration encountered in first groundwater
Off-Site	OS-04	VOC-961	8240	2-Hexanone	10	ug/L	U	9/13/1989	Primary Sample	SSFL Legacy Data	AnalTech	1783022.1957	268046.5123	No	Well does not reflect highest concentration encountered in first groundwater
Off-Site	OS-04	VOC-961	8240	Acetone	10	ug/L	U	9/13/1989	Primary Sample	SSFL Legacy Data	AnalTech	1783022.1957	268046.5123	No	Well does not reflect highest concentration encountered in first groundwater
Off-Site	OS-04	VOC-961	8240	Benzene	1	ug/L	U	9/13/1989	Primary Sample	SSFL Legacy Data	AnalTech	1783022.1957	268046.5123	No	Well does not reflect highest concentration encountered in first groundwater
Off-Site	OS-04	VOC-961	8240	Bromodichloromethane	1	ug/L	U	9/13/1989	Primary Sample	SSFL Legacy Data	AnalTech	1783022.1957	268046.5123	No	Well does not reflect highest concentration encountered in first groundwater
Off-Site	OS-04	VOC-961	8240	Bromoform	5	ug/L	U	9/13/1989	Primary Sample	SSFL Legacy Data	AnalTech	1783022.1957	268046.5123	No	Well does not reflect highest concentration encountered in first groundwater
Off-Site	OS-04	VOC-961	8240	Bromomethane	10	ug/L	U	9/13/1989	Primary Sample	SSFL Legacy Data	AnalTech	1783022.1957	268046.5123	No	Well does not reflect highest concentration encountered in first groundwater
Off-Site	OS-04	VOC-961	8240	Carbon Disulfide	1	ug/L	U	9/13/1989	Primary Sample	SSFL Legacy Data	AnalTech	1783022.1957	268046.5123	No	Well does not reflect highest concentration encountered in first groundwater
Off-Site	OS-04	VOC-961	8240	Carbon Tetrachloride	1	ug/L	U	9/13/1989	Primary Sample	SSFL Legacy Data	AnalTech	1783022.1957	268046.5123	No	Well does not reflect highest concentration encountered in first groundwater
Off-Site	OS-04	VOC-961	8240	Chlorobenzene	1	ug/L	U	9/13/1989	Primary Sample	SSFL Legacy Data	AnalTech	1783022.1957	268046.5123	No	Well does not reflect highest concentration encountered in first groundwater
Off-Site	OS-04	VOC-961	8240	Chloroethane	1	ug/L	U	9/13/1989	Primary Sample	SSFL Legacy Data	AnalTech	1783022.1957	268046.5123	No	Well does not reflect highest concentration encountered in first groundwater
Off-Site	OS-04	VOC-961	8240	Chloroform	1	ug/L	U	9/13/1989	Primary Sample	SSFL Legacy Data	AnalTech	1783022.1957	268046.5123	No	Well does not reflect highest concentration encountered in first groundwater
Off-Site	OS-04	VOC-961	8240	Chloromethane	10	ug/L	U	9/13/1989	Primary Sample	SSFL Legacy Data	AnalTech	1783022.1957	268046.5123	No	Well does not reflect highest concentration encountered in first groundwater
Off-Site	OS-04	VOC-961	8240	cis-1,3-Dichloropropene	1	ug/L	U	9/13/1989	Primary Sample	SSFL Legacy Data	AnalTech	1783022.1957	268046.5123	No	Well does not reflect highest concentration encountered in first groundwater
Off-Site	OS-04	VOC-961	8240	Dibromochloromethane	1	ug/L	U	9/13/1989	Primary Sample	SSFL Legacy Data	AnalTech	1783022.1957	268046.5123	No	Well does not reflect highest concentration encountered in first groundwater
Off-Site	OS-04	VOC-961	8240	Dichlorobenzenes	5	ug/L	U	9/13/1989	Primary Sample	SSFL Legacy Data	AnalTech	1783022.1957	268046.5123	No	Well does not reflect highest concentration encountered in first groundwater
Off-Site	OS-04	VOC-961	8240	Ethylbenzene	1	ug/L	U	9/13/1989	Primary Sample	SSFL Legacy Data	AnalTech	1783022.1957	268046.5123	No	Well does not reflect highest concentration encountered in first groundwater
Off-Site	OS-04	VOC-961	8240	Methyl ethyl ketone	10	ug/L	U	9/13/1989	Primary Sample	SSFL Legacy Data	AnalTech	1783022.1957	268046.5123	No	Well does not reflect highest concentration encountered in first groundwater
Off-Site	OS-04	VOC-961	8240	Methyl isobutyl ketone (MIBK)	10	ug/L	U	9/13/1989	Primary Sample	SSFL Legacy Data	AnalTech	1783022.1957	268046.5123	No	Well does not reflect highest concentration encountered in first groundwater
Off-Site	OS-04	VOC-961	8240	Methylene chloride	5	ug/L	U	9/13/1989	Primary Sample	SSFL Legacy Data	AnalTech	1783022.1957	268046.5123	No	Well does not reflect highest concentration encountered in first groundwater
Off-Site	OS-04	VOC-961	8240	Styrene	1	ug/L	U	9/13/1989	Primary Sample	SSFL Legacy Data	AnalTech	1783022.1957	268046.5123	No	Well does not reflect highest concentration encountered in first groundwater
Off-Site	OS-04	VOC-961	8240	Tetrachloroethene	1	ug/L	U	9/13/1989	Primary Sample	SSFL Legacy Data	AnalTech	1783022.1957	268046.5123	No	Well does not reflect highest concentration encountered in first groundwater
Off-Site	OS-04	VOC-961	8240	Toluene	1	ug/L	U	9/13/1989	Primary Sample	SSFL Legacy Data	AnalTech	1783022.1957	268046.5123	No	Well does not reflect highest concentration encountered in first groundwater
Off-Site	OS-04	VOC-961	8240	trans-1,2-Dichloroethene	1	ug/L	U	9/13/1989	Primary Sample	SSFL Legacy Data	AnalTech	1783022.1957	268046.5123	No	Well does not reflect highest concentration encountered in first groundwater

RFI Site	Well ID	Sample ID	Analytical Method	Analyte	Result	Units	Qualifier Code	Collection Date	Sample Type	Sample Delivery Group	Analytical Laboratory	Easting	Northing	Included in Risk Assessment	Rationale for Risk Exclusion
Off-Site	OS-04	VOC-961	8240	trans-1,3-Dichloropropene	1	ug/L	U	9/13/1989	Primary Sample	SSFL Legacy Data	AnalTech	1783022.1957	268046.5123	No	Well does not reflect highest concentration encountered in first groundwater
Off-Site	OS-04	VOC-961	8240	Trichloroethene	1	ug/L	U	9/13/1989	Primary Sample	SSFL Legacy Data	AnalTech	1783022.1957	268046.5123	No	Well does not reflect highest concentration encountered in first groundwater
Off-Site	OS-04	VOC-961	8240	Vinyl acetate	10	ug/L	U	9/13/1989	Primary Sample	SSFL Legacy Data	AnalTech	1783022.1957	268046.5123	No	Well does not reflect highest concentration encountered in first groundwater
Off-Site	OS-04	VOC-961	8240	Vinyl chloride	1	ug/L	U	9/13/1989	Primary Sample	SSFL Legacy Data	AnalTech	1783022.1957	268046.5123	No	Well does not reflect highest concentration encountered in first groundwater
Off-Site	OS-04	VOC-961	8240	Xylenes, Total	1	ug/L	U	9/13/1989	Primary Sample	SSFL Legacy Data	AnalTech	1783022.1957	268046.5123	No	Well does not reflect highest concentration encountered in first groundwater
Off-Site	OS-04	VOC-962	8240	1,1,1-Trichloroethane	1	ug/L	U	12/11/1990	Primary Sample	SSFL Legacy Data	AnalTech	1783022.1957	268046.5123	No	Well does not reflect highest concentration encountered in first groundwater
Off-Site	OS-04	VOC-962	8240	1,1,2,2-Tetrachloroethane	1	ug/L	U	12/11/1990	Primary Sample	SSFL Legacy Data	AnalTech	1783022.1957	268046.5123	No	Well does not reflect highest concentration encountered in first groundwater
Off-Site	OS-04	VOC-962	8240	1,1,2-Trichloroethane	1	ug/L	U	12/11/1990	Primary Sample	SSFL Legacy Data	AnalTech	1783022.1957	268046.5123	No	Well does not reflect highest concentration encountered in first groundwater
Off-Site	OS-04	VOC-962	8240	1,1-Dichloroethane	1	ug/L	U	12/11/1990	Primary Sample	SSFL Legacy Data	AnalTech	1783022.1957	268046.5123	No	Well does not reflect highest concentration encountered in first groundwater
Off-Site	OS-04	VOC-962	8240	1,1-Dichloroethene	1	ug/L	U	12/11/1990	Primary Sample	SSFL Legacy Data	AnalTech	1783022.1957	268046.5123	No	Well does not reflect highest concentration encountered in first groundwater
Off-Site	OS-04	VOC-962	8240	1,2-Dichloroethane	1	ug/L	U	12/11/1990	Primary Sample	SSFL Legacy Data	AnalTech	1783022.1957	268046.5123	No	Well does not reflect highest concentration encountered in first groundwater
Off-Site	OS-04	VOC-962	8240	1,2-Dichloropropane	1	ug/L	U	12/11/1990	Primary Sample	SSFL Legacy Data	AnalTech	1783022.1957	268046.5123	No	Well does not reflect highest concentration encountered in first groundwater
Off-Site	OS-04	VOC-962	8240	2-Hexanone	10	ug/L	U	12/11/1990	Primary Sample	SSFL Legacy Data	AnalTech	1783022.1957	268046.5123	No	Well does not reflect highest concentration encountered in first groundwater
Off-Site	OS-04	VOC-962	8240	Acetone	10	ug/L	U	12/11/1990	Primary Sample	SSFL Legacy Data	AnalTech	1783022.1957	268046.5123	No	Well does not reflect highest concentration encountered in first groundwater
Off-Site	OS-04	VOC-962	8240	Benzene	1	ug/L	U	12/11/1990	Primary Sample	SSFL Legacy Data	AnalTech	1783022.1957	268046.5123	No	Well does not reflect highest concentration encountered in first groundwater
Off-Site	OS-04	VOC-962	8240	Bromodichloromethane	1	ug/L	U	12/11/1990	Primary Sample	SSFL Legacy Data	AnalTech	1783022.1957	268046.5123	No	Well does not reflect highest concentration encountered in first groundwater
Off-Site	OS-04	VOC-962	8240	Bromoform	5	ug/L	U	12/11/1990	Primary Sample	SSFL Legacy Data	AnalTech	1783022.1957	268046.5123	No	Well does not reflect highest concentration encountered in first groundwater
Off-Site	OS-04	VOC-962	8240	Bromomethane	10	ug/L	U	12/11/1990	Primary Sample	SSFL Legacy Data	AnalTech	1783022.1957	268046.5123	No	Well does not reflect highest concentration encountered in first groundwater
Off-Site	OS-04	VOC-962	8240	Carbon Disulfide	1	ug/L	U	12/11/1990	Primary Sample	SSFL Legacy Data	AnalTech	1783022.1957	268046.5123	No	Well does not reflect highest concentration encountered in first groundwater
Off-Site	OS-04	VOC-962	8240	Carbon Tetrachloride	1	ug/L	U	12/11/1990	Primary Sample	SSFL Legacy Data	AnalTech	1783022.1957	268046.5123	No	Well does not reflect highest concentration encountered in first groundwater
Off-Site	OS-04	VOC-962	8240	Chlorobenzene	1	ug/L	U	12/11/1990	Primary Sample	SSFL Legacy Data	AnalTech	1783022.1957	268046.5123	No	Well does not reflect highest concentration encountered in first groundwater
Off-Site	OS-04	VOC-962	8240	Chloroethane	1	ug/L	U	12/11/1990	Primary Sample	SSFL Legacy Data	AnalTech	1783022.1957	268046.5123	No	Well does not reflect highest concentration encountered in first groundwater
Off-Site	OS-04	VOC-962	8240	Chloroform	1	ug/L	U	12/11/1990	Primary Sample	SSFL Legacy Data	AnalTech	1783022.1957	268046.5123	No	Well does not reflect highest concentration encountered in first groundwater
Off-Site	OS-04	VOC-962	8240	Chloromethane	10	ug/L	U	12/11/1990	Primary Sample	SSFL Legacy Data	AnalTech	1783022.1957	268046.5123	No	Well does not reflect highest concentration encountered in first groundwater
Off-Site	OS-04	VOC-962	8240	cis-1,2-Dichloroethene	1	ug/L	U	12/11/1990	Primary Sample	SSFL Legacy Data	AnalTech	1783022.1957	268046.5123	No	Well does not reflect highest concentration encountered in first groundwater
Off-Site	OS-04	VOC-962	8240	cis-1,3-Dichloropropene	1	ug/L	U	12/11/1990	Primary Sample	SSFL Legacy Data	AnalTech	1783022.1957	268046.5123	No	Well does not reflect highest concentration encountered in first groundwater
Off-Site	OS-04	VOC-962	8240	Dibromochloromethane	1	ug/L	U	12/11/1990	Primary Sample	SSFL Legacy Data	AnalTech	1783022.1957	268046.5123	No	Well does not reflect highest concentration encountered in first groundwater
Off-Site	OS-04	VOC-962	8240	Dichlorobenzenes	5	ug/L	U	12/11/1990	Primary Sample	SSFL Legacy Data	AnalTech	1783022.1957	268046.5123	No	Well does not reflect highest concentration encountered in first groundwater
Off-Site	OS-04	VOC-962	8240	Ethylbenzene	1	ug/L	U	12/11/1990	Primary Sample	SSFL Legacy Data	AnalTech	1783022.1957	268046.5123	No	Well does not reflect highest concentration encountered in first groundwater
Off-Site	OS-04	VOC-962	8240	Methyl ethyl ketone	10	ug/L	U	12/11/1990	Primary Sample	SSFL Legacy Data	AnalTech	1783022.1957	268046.5123	No	Well does not reflect highest concentration encountered in first groundwater
Off-Site	OS-04	VOC-962	8240	Methyl isobutyl ketone (MIBK)	10	ug/L	U	12/11/1990	Primary Sample	SSFL Legacy Data	AnalTech	1783022.1957	268046.5123	No	Well does not reflect highest concentration encountered in first groundwater
Off-Site	OS-04	VOC-962	8240	Methylene chloride	5	ug/L	U	12/11/1990	Primary Sample	SSFL Legacy Data	AnalTech	1783022.1957	268046.5123	No	Well does not reflect highest concentration encountered in first groundwater
Off-Site	OS-04	VOC-962	8240	Styrene	1	ug/L	U	12/11/1990	Primary Sample	SSFL Legacy Data	AnalTech	1783022.1957	268046.5123	No	Well does not reflect highest concentration encountered in first groundwater
Off-Site	OS-04	VOC-962	8240	Tetrachloroethene	1	ug/L	U	12/11/1990	Primary Sample	SSFL Legacy Data	AnalTech	1783022.1957	268046.5123	No	Well does not reflect highest concentration encountered in first groundwater
Off-Site	OS-04	VOC-962	8240	Toluene	1	ug/L	U	12/11/1990	Primary Sample	SSFL Legacy Data	AnalTech	1783022.1957	268046.5123	No	Well does not reflect highest concentration encountered in first groundwater
Off-Site	OS-04	VOC-962	8240	trans-1,2-Dichloroethene	1	ug/L	U	12/11/1990	Primary Sample	SSFL Legacy Data	AnalTech	1783022.1957	268046.5123	No	Well does not reflect highest concentration encountered in first groundwater
Off-Site	OS-04	VOC-962	8240	trans-1,3-Dichloropropene	1	ug/L	U	12/11/1990	Primary Sample	SSFL Legacy Data	AnalTech	1783022.1957	268046.5123	No	Well does not reflect highest concentration encountered in first groundwater
Off-Site	OS-04	VOC-962	8240	Trichloroethene	1	ug/L	U	12/11/1990	Primary Sample	SSFL Legacy Data	AnalTech	1783022.1957	268046.5123	No	Well does not reflect highest concentration encountered in first groundwater
Off-Site	OS-04	VOC-962	8240	Vinyl acetate	10	ug/L	U	12/11/1990	Primary Sample	SSFL Legacy Data	AnalTech	1783022.1957	268046.5123	No	Well does not reflect highest concentration encountered in first groundwater
Off-Site	OS-04	VOC-962	8240	Vinyl chloride	1	ug/L	U	12/11/1990	Primary Sample	SSFL Legacy Data	AnalTech	1783022.1957	268046.5123	No	Well does not reflect highest concentration encountered in first groundwater
Off-Site	OS-04	VOC-962	8240	Xylenes, Total	1	ug/L	U	12/11/1990	Primary Sample	SSFL Legacy Data	AnalTech	1783022.1957	268046.5123	No	Well does not reflect highest concentration encountered in first groundwater
Off-Site	OS-04	VOC-963	8240	1,1,1-Trichloroethane	1	ug/L	U	3/8/1991	Primary Sample	SSFL Legacy Data	AnalTech	1783022.1957	268046.5123	No	Well does not reflect highest concentration encountered in first groundwater
Off-Site	OS-04	VOC-963	8240	1,1,2,2-Tetrachloroethane	1	ug/L	U	3/8/1991	Primary Sample	SSFL Legacy Data	AnalTech	1783022.1957	268046.5123	No	Well does not reflect highest concentration encountered in first groundwater
Off-Site	OS-04	VOC-963	8240	1,1,2-Trichloroethane	1	ug/L	U	3/8/1991	Primary Sample	SSFL Legacy Data	AnalTech	1783022.1957	268046.5123	No	Well does not reflect highest concentration encountered in first groundwater
Off-Site	OS-04	VOC-963	8240	1,1-Dichloroethane	1	ug/L	U	3/8/1991	Primary Sample	SSFL Legacy Data	AnalTech	1783022.1957	268046.5123	No	Well does not reflect highest concentration encountered in first groundwater
Off-Site	OS-04	VOC-963	8240	1,1-Dichloroethene	1	ug/L	U	3/8/1991	Primary Sample	SSFL Legacy Data	AnalTech	1783022.1957	268046.5123	No	Well does not reflect highest concentration encountered in first groundwater
Off-Site	OS-04	VOC-963	8240	1,2-Dichlorobenzene	5	ug/L	U	3/8/1991	Primary Sample	SSFL Legacy Data	AnalTech	1783022.1957	268046.5123	No	Well does not reflect highest concentration encountered in first groundwater
Off-Site	OS-04	VOC-963	8240	1,2-Dichloroethane	1	ug/L	U	3/8/1991	Primary Sample	SSFL Legacy Data	AnalTech	1783022.1957	268046.5123	No	Well does not reflect highest concentration encountered in first groundwater
Off-Site	OS-04	VOC-963	8240	1,2-Dichloropropane	1	ug/L	U	3/8/1991	Primary Sample	SSFL Legacy Data	AnalTech	1783022.1957	268046.5123	No	Well does not reflect highest concentration encountered in first groundwater
Off-Site	OS-04	VOC-963	8240	1,3-Dichlorobenzene	5	ug/L	U	3/8/1991	Primary Sample	SSFL Legacy Data	AnalTech	1783022.1957	268046.5123	No	Well does not reflect highest concentration encountered in first groundwater
Off-Site	OS-04	VOC-963	8240	1,4-Dichlorobenzene	5	ug/L	U	3/8/1991	Primary Sample	SSFL Legacy Data	AnalTech	1783022.1957	268046.5123	No	Well does not reflect highest concentration encountered in first groundwater
Off-Site	OS-04	VOC-963	8240	2-Hexanone	10	ug/L	U	3/8/1991	Primary Sample	SSFL Legacy Data	AnalTech	1783022.1957	268046.5123	No	Well does not reflect highest concentration encountered in first groundwater
Off-Site	OS-04	VOC-963	8240	Acetone	20	ug/L	U	3/8/1991	Primary Sample	SSFL Legacy Data	AnalTech	1783022.1957	268046.5123	No	Well does not reflect highest concentration encountered in first groundwater
Off-Site	OS-04	VOC-963	8240	Benzene	1	ug/L	U	3/8/1991	Primary Sample	SSFL Legacy Data	AnalTech	1783022.1957	268046.5123	No	Well does not reflect highest concentration encountered in first groundwater
Off-Site	OS-04	VOC-963	8240	Bromodichloromethane	1	ug/L	U	3/8/1991	Primary Sample	SSFL Legacy Data	AnalTech	1783022.1957	268046.5123	No	Well does not reflect highest concentration encountered in first groundwater
Off-Site	OS-04	VOC-963	8240	Bromoform	5	ug/L	U	3/8/1991	Primary Sample	SSFL Legacy Data	AnalTech	1783022.1957	268046.5123	No	Well does not reflect highest concentration encountered in first groundwater
Off-Site	OS-04	VOC-963	8240	Bromomethane	10	ug/L	U	3/8/1991	Primary Sample	SSFL Legacy Data	AnalTech	1783022.1957	268046.5123	No	Well does not reflect highest concentration encountered in first groundwater
Off-Site	OS-04	VOC-963	8240	Carbon Disulfide	1	ug/L	U	3/8/1991	Primary Sample	SSFL Legacy Data	AnalTech	1783022.1957	268046.5123	No	Well does not reflect highest concentration encountered in first groundwater
Off-Site	OS-04	VOC-963	8240	Carbon Tetrachloride	1	ug/L	U	3/8/1991	Primary Sample	SSFL Legacy Data	AnalTech	1783022.1957	268046.5123	No	Well does not reflect highest concentration encountered in first groundwater
Off-Site	OS-04	VOC-963	8240	Chlorobenzene	1	ug/L	U	3/8/1991	Primary Sample	SSFL Legacy Data	AnalTech	1783022.1957	268046.5123	No	Well does not reflect highest concentration encountered in first groundwater
Off-Site	OS-04	VOC-963	8240	Chloroethane	1	ug/L	U	3/8/1991	Primary Sample	SSFL Legacy Data	AnalTech	1783022.1957	268046.5123	No	Well does not reflect highest concentration encountered in first groundwater
Off-Site	OS-04	VOC-963	8240	Chloroform	1	ug/L	U	3/8/1991	Primary Sample	SSFL Legacy Data	AnalTech	1783022.1957	268046.5123	No	Well does not reflect highest concentration encountered in first groundwater
Off-Site	OS-04	VOC-963	8240	Chloromethane	10	ug/L	U	3/8/1991	Primary Sample	SSFL Legacy Data	AnalTech	1783022.1957	268046.5123	No	Well does not reflect highest concentration encountered in first groundwater
Off-Site	OS-04	VOC-963	8240	cis-1,2-Dichloroethene	1	ug/L	U	3/8/1991	Primary Sample	SSFL Legacy Data	AnalTech	1783022.1957	268046.5123	No	Well does not reflect highest concentration encountered in first groundwater
Off-Site	OS-04	VOC-963	8240	cis-1,3-Dichloropropene	1	ug/L	U	3/8/1991	Primary Sample	SSFL Legacy Data	AnalTech	1783022.1957	268046.5123	No	Well does not reflect highest concentration encountered in first groundwater
Off-Site	OS-04	VOC-963	8240	Dibromochloromethane	1	ug/L	U	3/8/1991	Primary Sample	SSFL Legacy Data	AnalTech	1783022.1957	268046.5123	No	Well does not reflect highest concentration encountered in first groundwater
Off-Site	OS-04	VOC-963	8240	Ethylbenzene	1	ug/L	U	3/8/1991	Primary Sample	SSFL Legacy Data	AnalTech	1783022.1957	268046.5123	No	Well does not reflect highest concentration encountered in first groundwater
Off-Site	OS-04	VOC-963	8240	Methyl ethyl ketone	20	ug/L	U	3/8/1991	Primary Sample	SSFL Legacy Data	AnalTech	1783022.1957	268046.5123	No	Well does not reflect highest concentration encountered in first groundwater
Off-Site	OS-04	VOC-963	8240	Methyl isobutyl ketone (MIBK)	10	ug/L	U	3/8/1991	Primary Sample	SSFL Legacy Data	AnalTech	1783022.1957	268046.5123	No	Well does not reflect highest concentration encountered in first groundwater
Off-Site	OS-04	VOC-963	8240	Methylene chloride	5	ug/L	U	3/8/1991	Primary Sample	SSFL Legacy Data	AnalTech	1783022.1957	268046.5123	No	Well does not reflect highest concentration encountered in first groundwater
Off-Site	OS-04	VOC-963	8240	Styrene	1	ug/L	U	3/8/1991	Primary Sample	SSFL Legacy Data	AnalTech	1783022.1957	268046.5123	No	Well does not reflect highest concentration encountered in first groundwater
Off-Site	OS-04	VOC-963	8240	Tetrachloroethene	1	ug/L	U	3/8/1991	Primary Sample	SSFL Legacy Data	AnalTech	1783022.1957	268046.5123	No	Well does not reflect highest concentration encountered in first groundwater
Off-Site	OS-04	VOC-963	8240	Toluene	2	ug/L	U	3/8/1991	Primary Sample	SSFL Legacy Data	AnalTech	1783022.1957	268046.5123	No	Well does not reflect highest concentration encountered in first groundwater
Off-Site	OS-04	VOC-963	8240	trans-1,2-Dichloroethene	1	ug/L	U	3/8/1991	Primary Sample	SSFL Legacy Data	AnalTech	1783022.1957	268046.5123	No	Well does not reflect highest concentration encountered in first groundwater
Off-Site	OS-04	VOC-963	8240	trans-1,3-Dichloropropene	1	ug/L	U	3/8/1991	Primary Sample	SSFL Legacy Data	AnalTech	1783022.1957	268046.5123	No	Well does not reflect highest concentration encountered in first groundwater
Off-Site	OS-04	VOC-963	8240	Trichloroethene	1	ug/L	U	3/8/1991	Primary Sample	SSFL Legacy Data	AnalTech	1783022.1957	268046.5123	No	Well does not reflect highest concentration encountered in first groundwater
Off-Site	OS-04	VOC-963	8240	Vinyl acetate	10	ug/L	U	3/8/1991	Primary Sample	SSFL Legacy Data	AnalTech	1783022.1957	268046.5123	No	Well does not reflect highest concentration encountered in first groundwater
Off-Site	OS-04	VOC-963	8240	Vinyl chloride	1	ug/L	U	3/8/1991	Primary Sample	SSFL Legacy Data	AnalTech	1783022.1957	268046.5123	No	Well does not reflect highest concentration encountered in first groundwater
Off-Site	OS-04	VOC-963	8240	Xylenes, Total	1	ug/L	U	3/8/1991	Primary Sample	SSFL Legacy Data	AnalTech	1783022.1957	268046.5123	No	Well does not reflect highest concentration encountered in first groundwater
Off-Site	OS-04	VOC-964	8240	1,1,1-Trichloroethane	1	ug/L	U	6/9/1992	Primary Sample	SSFL Legacy Data	AnalTech	1783022.1957	268046.5123	No	Well does not reflect highest concentration encountered in first groundwater
Off-Site	OS-04	VOC-964	8240	1,1,2,2-Tetrachloroethane	1	ug/L	U	6/9/1992	Primary Sample	SSFL Legacy Data	AnalTech	1783022.1957	268046.5123	No	Well does not reflect highest concentration encountered in first groundwater
Off-Site	OS-04	VOC-964	8240	1,1,2-Trichloro-1,2,2-trifluoroethane	5	ug/L	U	6/9/1992	Primary Sample	SSFL Legacy Data	AnalTech	1783022.1957	268046.5123	No	Well does not reflect highest concentration encountered in first groundwater

RFI Site	Well ID	Sample ID	Analytical Method	Analyte	Result	Units	Qualifier Code	Collection Date	Sample Type	Sample Delivery Group	Analytical Laboratory	Easting	Northing	Included in Risk Assessment	Rationale for Risk Exclusion
Off-Site	OS-04	VOC-964	8240	1,1,2-Trichloroethane	1	ug/L	U	6/9/1992	Primary Sample	SSFL Legacy Data	AnalTech	1783022.1957	268046.5123	No	Well does not reflect highest concentration encountered in first groundwater
Off-Site	OS-04	VOC-964	8240	1,1-Dichloroethane	1	ug/L	U	6/9/1992	Primary Sample	SSFL Legacy Data	AnalTech	1783022.1957	268046.5123	No	Well does not reflect highest concentration encountered in first groundwater
Off-Site	OS-04	VOC-964	8240	1,1-Dichloroethene	1	ug/L	U	6/9/1992	Primary Sample	SSFL Legacy Data	AnalTech	1783022.1957	268046.5123	No	Well does not reflect highest concentration encountered in first groundwater
Off-Site	OS-04	VOC-964	8240	1,2-Dichlorobenzene	5	ug/L	U	6/9/1992	Primary Sample	SSFL Legacy Data	AnalTech	1783022.1957	268046.5123	No	Well does not reflect highest concentration encountered in first groundwater
Off-Site	OS-04	VOC-964	8240	1,2-Dichloroethane	1	ug/L	U	6/9/1992	Primary Sample	SSFL Legacy Data	AnalTech	1783022.1957	268046.5123	No	Well does not reflect highest concentration encountered in first groundwater
Off-Site	OS-04	VOC-964	8240	1,2-Dichloropropane	1	ug/L	U	6/9/1992	Primary Sample	SSFL Legacy Data	AnalTech	1783022.1957	268046.5123	No	Well does not reflect highest concentration encountered in first groundwater
Off-Site	OS-04	VOC-964	8240	1,3-Dichlorobenzene	5	ug/L	U	6/9/1992	Primary Sample	SSFL Legacy Data	AnalTech	1783022.1957	268046.5123	No	Well does not reflect highest concentration encountered in first groundwater
Off-Site	OS-04	VOC-964	8240	1,4-Dichlorobenzene	5	ug/L	U	6/9/1992	Primary Sample	SSFL Legacy Data	AnalTech	1783022.1957	268046.5123	No	Well does not reflect highest concentration encountered in first groundwater
Off-Site	OS-04	VOC-964	8240	2-Hexanone	10	ug/L	U	6/9/1992	Primary Sample	SSFL Legacy Data	AnalTech	1783022.1957	268046.5123	No	Well does not reflect highest concentration encountered in first groundwater
Off-Site	OS-04	VOC-964	8240	Acetone	10	ug/L	U	6/9/1992	Primary Sample	SSFL Legacy Data	AnalTech	1783022.1957	268046.5123	No	Well does not reflect highest concentration encountered in first groundwater
Off-Site	OS-04	VOC-964	8240	Benzene	1	ug/L	U	6/9/1992	Primary Sample	SSFL Legacy Data	AnalTech	1783022.1957	268046.5123	No	Well does not reflect highest concentration encountered in first groundwater
Off-Site	OS-04	VOC-964	8240	Bromodichloromethane	1	ug/L	U	6/9/1992	Primary Sample	SSFL Legacy Data	AnalTech	1783022.1957	268046.5123	No	Well does not reflect highest concentration encountered in first groundwater
Off-Site	OS-04	VOC-964	8240	Bromoform	5	ug/L	U	6/9/1992	Primary Sample	SSFL Legacy Data	AnalTech	1783022.1957	268046.5123	No	Well does not reflect highest concentration encountered in first groundwater
Off-Site	OS-04	VOC-964	8240	Bromomethane	10	ug/L	U	6/9/1992	Primary Sample	SSFL Legacy Data	AnalTech	1783022.1957	268046.5123	No	Well does not reflect highest concentration encountered in first groundwater
Off-Site	OS-04	VOC-964	8240	Carbon Disulfide	1	ug/L	U	6/9/1992	Primary Sample	SSFL Legacy Data	AnalTech	1783022.1957	268046.5123	No	Well does not reflect highest concentration encountered in first groundwater
Off-Site	OS-04	VOC-964	8240	Carbon Tetrachloride	1	ug/L	U	6/9/1992	Primary Sample	SSFL Legacy Data	AnalTech	1783022.1957	268046.5123	No	Well does not reflect highest concentration encountered in first groundwater
Off-Site	OS-04	VOC-964	8240	Chlorobenzene	1	ug/L	U	6/9/1992	Primary Sample	SSFL Legacy Data	AnalTech	1783022.1957	268046.5123	No	Well does not reflect highest concentration encountered in first groundwater
Off-Site	OS-04	VOC-964	8240	Chloroethane	5	ug/L	U	6/9/1992	Primary Sample	SSFL Legacy Data	AnalTech	1783022.1957	268046.5123	No	Well does not reflect highest concentration encountered in first groundwater
Off-Site	OS-04	VOC-964	8240	Chloroform	1	ug/L	U	6/9/1992	Primary Sample	SSFL Legacy Data	AnalTech	1783022.1957	268046.5123	No	Well does not reflect highest concentration encountered in first groundwater
Off-Site	OS-04	VOC-964	8240	Chloromethane	10	ug/L	U	6/9/1992	Primary Sample	SSFL Legacy Data	AnalTech	1783022.1957	268046.5123	No	Well does not reflect highest concentration encountered in first groundwater
Off-Site	OS-04	VOC-964	8240	cis-1,2-Dichloroethene	1	ug/L	U	6/9/1992	Primary Sample	SSFL Legacy Data	AnalTech	1783022.1957	268046.5123	No	Well does not reflect highest concentration encountered in first groundwater
Off-Site	OS-04	VOC-964	8240	cis-1,3-Dichloropropene	1	ug/L	U	6/9/1992	Primary Sample	SSFL Legacy Data	AnalTech	1783022.1957	268046.5123	No	Well does not reflect highest concentration encountered in first groundwater
Off-Site	OS-04	VOC-964	8240	Dibromochloromethane	1	ug/L	U	6/9/1992	Primary Sample	SSFL Legacy Data	AnalTech	1783022.1957	268046.5123	No	Well does not reflect highest concentration encountered in first groundwater
Off-Site	OS-04	VOC-964	8240	Ethylbenzene	1	ug/L	U	6/9/1992	Primary Sample	SSFL Legacy Data	AnalTech	1783022.1957	268046.5123	No	Well does not reflect highest concentration encountered in first groundwater
Off-Site	OS-04	VOC-964	8240	Methyl ethyl ketone	10	ug/L	U	6/9/1992	Primary Sample	SSFL Legacy Data	AnalTech	1783022.1957	268046.5123	No	Well does not reflect highest concentration encountered in first groundwater
Off-Site	OS-04	VOC-964	8240	Methyl isobutyl ketone (MIBK)	10	ug/L	U	6/9/1992	Primary Sample	SSFL Legacy Data	AnalTech	1783022.1957	268046.5123	No	Well does not reflect highest concentration encountered in first groundwater
Off-Site	OS-04	VOC-964	8240	Methylene chloride	5	ug/L	U	6/9/1992	Primary Sample	SSFL Legacy Data	AnalTech	1783022.1957	268046.5123	No	Well does not reflect highest concentration encountered in first groundwater
Off-Site	OS-04	VOC-964	8240	Styrene	1	ug/L	U	6/9/1992	Primary Sample	SSFL Legacy Data	AnalTech	1783022.1957	268046.5123	No	Well does not reflect highest concentration encountered in first groundwater
Off-Site	OS-04	VOC-964	8240	Tetrachloroethene	1	ug/L	U	6/9/1992	Primary Sample	SSFL Legacy Data	AnalTech	1783022.1957	268046.5123	No	Well does not reflect highest concentration encountered in first groundwater
Off-Site	OS-04	VOC-964	8240	Toluene	2	ug/L	U	6/9/1992	Primary Sample	SSFL Legacy Data	AnalTech	1783022.1957	268046.5123	No	Well does not reflect highest concentration encountered in first groundwater
Off-Site	OS-04	VOC-964	8240	trans-1,2-Dichloroethene	1	ug/L	U	6/9/1992	Primary Sample	SSFL Legacy Data	AnalTech	1783022.1957	268046.5123	No	Well does not reflect highest concentration encountered in first groundwater
Off-Site	OS-04	VOC-964	8240	trans-1,3-Dichloropropene	1	ug/L	U	6/9/1992	Primary Sample	SSFL Legacy Data	AnalTech	1783022.1957	268046.5123	No	Well does not reflect highest concentration encountered in first groundwater
Off-Site	OS-04	VOC-964	8240	Trichloroethene	1	ug/L	U	6/9/1992	Primary Sample	SSFL Legacy Data	AnalTech	1783022.1957	268046.5123	No	Well does not reflect highest concentration encountered in first groundwater
Off-Site	OS-04	VOC-964	8240	Vinyl chloride	5	ug/L	U	6/9/1992	Primary Sample	SSFL Legacy Data	AnalTech	1783022.1957	268046.5123	No	Well does not reflect highest concentration encountered in first groundwater
Off-Site	OS-04	VOC-964	8240	Xylenes, Total	1	ug/L	U	6/9/1992	Primary Sample	SSFL Legacy Data	AnalTech	1783022.1957	268046.5123	No	Well does not reflect highest concentration encountered in first groundwater
Off-Site	OS-04	VOC-965	8240	1,1,1-Trichloroethane	1	ug/L	U	6/22/1993	Field Duplicate	SSFL Legacy Data	BCA-Glen	1783022.1957	268046.5123	No	Well does not reflect highest concentration encountered in first groundwater
Off-Site	OS-04	VOC-965	8240	1,1,2,2-Tetrachloroethane	1	ug/L	U	6/22/1993	Field Duplicate	SSFL Legacy Data	BCA-Glen	1783022.1957	268046.5123	No	Well does not reflect highest concentration encountered in first groundwater
Off-Site	OS-04	VOC-965	8240	1,1,2-Trichloroethane	1	ug/L	U	6/22/1993	Field Duplicate	SSFL Legacy Data	BCA-Glen	1783022.1957	268046.5123	No	Well does not reflect highest concentration encountered in first groundwater
Off-Site	OS-04	VOC-965	8240	1,1-Dichloroethane	1	ug/L	U	6/22/1993	Field Duplicate	SSFL Legacy Data	BCA-Glen	1783022.1957	268046.5123	No	Well does not reflect highest concentration encountered in first groundwater
Off-Site	OS-04	VOC-965	8240	1,2-Dichlorobenzene	1	ug/L	U	6/22/1993	Field Duplicate	SSFL Legacy Data	BCA-Glen	1783022.1957	268046.5123	No	Well does not reflect highest concentration encountered in first groundwater
Off-Site	OS-04	VOC-965	8240	1,2-Dichloroethane	1	ug/L	U	6/22/1993	Field Duplicate	SSFL Legacy Data	BCA-Glen	1783022.1957	268046.5123	No	Well does not reflect highest concentration encountered in first groundwater
Off-Site	OS-04	VOC-965	8240	1,2-Dichloropropane	1	ug/L	U	6/22/1993	Field Duplicate	SSFL Legacy Data	BCA-Glen	1783022.1957	268046.5123	No	Well does not reflect highest concentration encountered in first groundwater
Off-Site	OS-04	VOC-965	8240	1,3-Dichlorobenzene	1	ug/L	U	6/22/1993	Field Duplicate	SSFL Legacy Data	BCA-Glen	1783022.1957	268046.5123	No	Well does not reflect highest concentration encountered in first groundwater
Off-Site	OS-04	VOC-965	8240	1,4-Dichlorobenzene	1	ug/L	U	6/22/1993	Field Duplicate	SSFL Legacy Data	BCA-Glen	1783022.1957	268046.5123	No	Well does not reflect highest concentration encountered in first groundwater
Off-Site	OS-04	VOC-965	8240	2-Chloroethylvinyl ether	1	ug/L	U	6/22/1993	Field Duplicate	SSFL Legacy Data	BCA-Glen	1783022.1957	268046.5123	No	Well does not reflect highest concentration encountered in first groundwater
Off-Site	OS-04	VOC-965	8240	2-Hexanone	5	ug/L	U	6/22/1993	Field Duplicate	SSFL Legacy Data	BCA-Glen	1783022.1957	268046.5123	No	Well does not reflect highest concentration encountered in first groundwater
Off-Site	OS-04	VOC-965	8240	Acetone	20	ug/L	U	6/22/1993	Field Duplicate	SSFL Legacy Data	BCA-Glen	1783022.1957	268046.5123	No	Well does not reflect highest concentration encountered in first groundwater
Off-Site	OS-04	VOC-965	8240	Acrolein	50	ug/L	U	6/22/1993	Field Duplicate	SSFL Legacy Data	BCA-Glen	1783022.1957	268046.5123	No	Well does not reflect highest concentration encountered in first groundwater
Off-Site	OS-04	VOC-965	8240	Acrylonitrile	50	ug/L	U	6/22/1993	Field Duplicate	SSFL Legacy Data	BCA-Glen	1783022.1957	268046.5123	No	Well does not reflect highest concentration encountered in first groundwater
Off-Site	OS-04	VOC-965	8240	Benzene	1	ug/L	U	6/22/1993	Field Duplicate	SSFL Legacy Data	BCA-Glen	1783022.1957	268046.5123	No	Well does not reflect highest concentration encountered in first groundwater
Off-Site	OS-04	VOC-965	8240	Bromodichloromethane	1	ug/L	U	6/22/1993	Field Duplicate	SSFL Legacy Data	BCA-Glen	1783022.1957	268046.5123	No	Well does not reflect highest concentration encountered in first groundwater
Off-Site	OS-04	VOC-965	8240	Bromoform	1	ug/L	U	6/22/1993	Field Duplicate	SSFL Legacy Data	BCA-Glen	1783022.1957	268046.5123	No	Well does not reflect highest concentration encountered in first groundwater
Off-Site	OS-04	VOC-965	8240	Bromomethane	1	ug/L	U	6/22/1993	Field Duplicate	SSFL Legacy Data	BCA-Glen	1783022.1957	268046.5123	No	Well does not reflect highest concentration encountered in first groundwater
Off-Site	OS-04	VOC-965	8240	Carbon Disulfide	2	ug/L	U	6/22/1993	Field Duplicate	SSFL Legacy Data	BCA-Glen	1783022.1957	268046.5123	No	Well does not reflect highest concentration encountered in first groundwater
Off-Site	OS-04	VOC-965	8240	Carbon Tetrachloride	1	ug/L	U	6/22/1993	Field Duplicate	SSFL Legacy Data	BCA-Glen	1783022.1957	268046.5123	No	Well does not reflect highest concentration encountered in first groundwater
Off-Site	OS-04	VOC-965	8240	Chlorobenzene	1	ug/L	U	6/22/1993	Field Duplicate	SSFL Legacy Data	BCA-Glen	1783022.1957	268046.5123	No	Well does not reflect highest concentration encountered in first groundwater
Off-Site	OS-04	VOC-965	8240	Chloroethane	1	ug/L	U	6/22/1993	Field Duplicate	SSFL Legacy Data	BCA-Glen	1783022.1957	268046.5123	No	Well does not reflect highest concentration encountered in first groundwater
Off-Site	OS-04	VOC-965	8240	Chloroform	1	ug/L	U	6/22/1993	Field Duplicate	SSFL Legacy Data	BCA-Glen	1783022.1957	268046.5123	No	Well does not reflect highest concentration encountered in first groundwater
Off-Site	OS-04	VOC-965	8240	Chloromethane	1	ug/L	U	6/22/1993	Field Duplicate	SSFL Legacy Data	BCA-Glen	1783022.1957	268046.5123	No	Well does not reflect highest concentration encountered in first groundwater
Off-Site	OS-04	VOC-965	8240	cis-1,2-Dichloroethene	1	ug/L	U	6/22/1993	Field Duplicate	SSFL Legacy Data	BCA-Glen	1783022.1957	268046.5123	No	Well does not reflect highest concentration encountered in first groundwater
Off-Site	OS-04	VOC-965	8240	cis-1,3-Dichloropropene	1	ug/L	U	6/22/1993	Field Duplicate	SSFL Legacy Data	BCA-Glen	1783022.1957	268046.5123	No	Well does not reflect highest concentration encountered in first groundwater
Off-Site	OS-04	VOC-965	8240	Dibromochloromethane	1	ug/L	U	6/22/1993	Field Duplicate	SSFL Legacy Data	BCA-Glen	1783022.1957	268046.5123	No	Well does not reflect highest concentration encountered in first groundwater
Off-Site	OS-04	VOC-965	8240	Ethylbenzene	1	ug/L	U	6/22/1993	Field Duplicate	SSFL Legacy Data	BCA-Glen	1783022.1957	268046.5123	No	Well does not reflect highest concentration encountered in first groundwater
Off-Site	OS-04	VOC-965	8240	Methyl ethyl ketone	5	ug/L	U	6/22/1993	Field Duplicate	SSFL Legacy Data	BCA-Glen	1783022.1957	268046.5123	No	Well does not reflect highest concentration encountered in first groundwater
Off-Site	OS-04	VOC-965	8240	Methyl isobutyl ketone (MIBK)	5	ug/L	U	6/22/1993	Field Duplicate	SSFL Legacy Data	BCA-Glen	1783022.1957	268046.5123	No	Well does not reflect highest concentration encountered in first groundwater
Off-Site	OS-04	VOC-965	8240	Methylene chloride	1	ug/L	U	6/22/1993	Field Duplicate	SSFL Legacy Data	BCA-Glen	1783022.1957	268046.5123	No	Well does not reflect highest concentration encountered in first groundwater
Off-Site	OS-04	VOC-965	8240	Styrene	1	ug/L	U	6/22/1993	Field Duplicate	SSFL Legacy Data	BCA-Glen	1783022.1957	268046.5123	No	Well does not reflect highest concentration encountered in first groundwater
Off-Site	OS-04	VOC-965	8240	Tetrachloroethene	1	ug/L	U	6/22/1993	Field Duplicate	SSFL Legacy Data	BCA-Glen	1783022.1957	268046.5123	No	Well does not reflect highest concentration encountered in first groundwater
Off-Site	OS-04	VOC-965	8240	Toluene	1	ug/L	U	6/22/1993	Field Duplicate	SSFL Legacy Data	BCA-Glen	1783022.1957	268046.5123	No	Well does not reflect highest concentration encountered in first groundwater
Off-Site	OS-04	VOC-965	8240	trans-1,2-Dichloroethene	1	ug/L	U	6/22/1993	Field Duplicate	SSFL Legacy Data	BCA-Glen	1783022.1957	268046.5123	No	Well does not reflect highest concentration encountered in first groundwater
Off-Site	OS-04	VOC-965	8240	trans-1,3-Dichloropropene	1	ug/L	U	6/22/1993	Field Duplicate	SSFL Legacy Data	BCA-Glen	1783022.1957	268046.5123	No	Well does not reflect highest concentration encountered in first groundwater
Off-Site	OS-04	VOC-965	8240	Trichloroethene	1	ug/L	U	6/22/1993	Field Duplicate	SSFL Legacy Data	BCA-Glen	1783022.1957	268046.5123	No	Well does not reflect highest concentration encountered in first groundwater
Off-Site	OS-04	VOC-965	8240	Trichlorofluoromethane	1	ug/L	U	6/22/1993	Field Duplicate	SSFL Legacy Data	BCA-Glen	1783022.1957	268046.5123	No	Well does not reflect highest concentration encountered in first groundwater
Off-Site	OS-04	VOC-965	8240	Vinyl acetate	10	ug/L	U	6/22/1993	Field Duplicate	SSFL Legacy Data	BCA-Glen	1783022.1957	268046.5123	No	Well does not reflect highest concentration encountered in first groundwater
Off-Site	OS-04	VOC-965	8240	Vinyl chloride	1	ug/L	U	6/22/1993	Field Duplicate	SSFL Legacy Data	BCA-Glen	1783022.1957	268046.5123	No	Well does not reflect highest concentration encountered in first groundwater
Off-Site	OS-04	VOC-965	8240	Xylenes, Total	3	ug/L	U	6/22/1993	Field Duplicate	SSFL Legacy Data	BCA-Glen	1783022.1957	268046.5123	No	Well does not reflect highest concentration encountered in first groundwater
Off-Site	OS-04	VOC-966	8240	1,1,1-Trichloroethane	1	ug/L	U	6/22/1993	Primary Sample	SSFL Legacy Data	BCA-Glen	1783022.1957	268046.5123	No	Well does not reflect highest concentration encountered in first groundwater
Off-Site	OS-04	VOC-966	8240	1,1,2,2-Tetrachloroethane	1	ug/L	U	6/22/1993	Primary Sample	SSFL Legacy Data	BCA-Glen	1783022.1957	268046.5123	No	Well does not reflect highest concentration encountered in first groundwater
Off-Site	OS-04	VOC-966	8240	1,1,2-Trichloroethane	1	ug/L	U	6/22/1993	Primary Sample	SSFL Legacy Data	BCA-Glen	1783022.1957	268046.5123	No	Well does not reflect highest concentration encountered in first groundwater
Off-Site	OS-04	VOC-966	8240	1,1-Dichloroethane	1	ug/L	U	6/22/1993	Primary Sample	SSFL Legacy Data	BCA-Glen	1783022.1957	268046.5123	No	Well does not reflect highest concentration encountered in first groundwater
Off-Site	OS-04	VOC-966	8240	1,1-Dichloroethene	1	ug/L	U	6/22/1993	Primary Sample	SSFL Legacy Data	BCA-Glen	1783022.1957	268046.5123	No	Well does not reflect highest concentration encountered in first groundwater

RFI Site	Well ID	Sample ID	Analytical Method	Analyte	Result	Units	Qualifier Code	Collection Date	Sample Type	Sample Delivery Group	Analytical Laboratory	Easting	Northing	Included in Risk Assessment	Rationale for Risk Exclusion
Off-Site	OS-04	VOC-966	8240	1,2-Dichlorobenzene	1	ug/L	U	6/22/1993	Primary Sample	SSFL Legacy Data	BCA-Glen	1783022.1957	268046.5123	No	Well does not reflect highest concentration encountered in first groundwater
Off-Site	OS-04	VOC-966	8240	1,2-Dichloroethane	1	ug/L	U	6/22/1993	Primary Sample	SSFL Legacy Data	BCA-Glen	1783022.1957	268046.5123	No	Well does not reflect highest concentration encountered in first groundwater
Off-Site	OS-04	VOC-966	8240	1,2-Dichloropropane	1	ug/L	U	6/22/1993	Primary Sample	SSFL Legacy Data	BCA-Glen	1783022.1957	268046.5123	No	Well does not reflect highest concentration encountered in first groundwater
Off-Site	OS-04	VOC-966	8240	1,3-Dichlorobenzene	1	ug/L	U	6/22/1993	Primary Sample	SSFL Legacy Data	BCA-Glen	1783022.1957	268046.5123	No	Well does not reflect highest concentration encountered in first groundwater
Off-Site	OS-04	VOC-966	8240	1,4-Dichlorobenzene	1	ug/L	U	6/22/1993	Primary Sample	SSFL Legacy Data	BCA-Glen	1783022.1957	268046.5123	No	Well does not reflect highest concentration encountered in first groundwater
Off-Site	OS-04	VOC-966	8240	2-Chloroethylvinyl ether	1	ug/L	U	6/22/1993	Primary Sample	SSFL Legacy Data	BCA-Glen	1783022.1957	268046.5123	No	Well does not reflect highest concentration encountered in first groundwater
Off-Site	OS-04	VOC-966	8240	2-Hexanone	5	ug/L	U	6/22/1993	Primary Sample	SSFL Legacy Data	BCA-Glen	1783022.1957	268046.5123	No	Well does not reflect highest concentration encountered in first groundwater
Off-Site	OS-04	VOC-966	8240	Acetone	20	ug/L	U	6/22/1993	Primary Sample	SSFL Legacy Data	BCA-Glen	1783022.1957	268046.5123	No	Well does not reflect highest concentration encountered in first groundwater
Off-Site	OS-04	VOC-966	8240	Acrolein	50	ug/L	U	6/22/1993	Primary Sample	SSFL Legacy Data	BCA-Glen	1783022.1957	268046.5123	No	Well does not reflect highest concentration encountered in first groundwater
Off-Site	OS-04	VOC-966	8240	Acrylonitrile	50	ug/L	U	6/22/1993	Primary Sample	SSFL Legacy Data	BCA-Glen	1783022.1957	268046.5123	No	Well does not reflect highest concentration encountered in first groundwater
Off-Site	OS-04	VOC-966	8240	Benzene	1	ug/L	U	6/22/1993	Primary Sample	SSFL Legacy Data	BCA-Glen	1783022.1957	268046.5123	No	Well does not reflect highest concentration encountered in first groundwater
Off-Site	OS-04	VOC-966	8240	Bromodichloromethane	1	ug/L	U	6/22/1993	Primary Sample	SSFL Legacy Data	BCA-Glen	1783022.1957	268046.5123	No	Well does not reflect highest concentration encountered in first groundwater
Off-Site	OS-04	VOC-966	8240	Bromoform	1	ug/L	U	6/22/1993	Primary Sample	SSFL Legacy Data	BCA-Glen	1783022.1957	268046.5123	No	Well does not reflect highest concentration encountered in first groundwater
Off-Site	OS-04	VOC-966	8240	Bromomethane	1	ug/L	U	6/22/1993	Primary Sample	SSFL Legacy Data	BCA-Glen	1783022.1957	268046.5123	No	Well does not reflect highest concentration encountered in first groundwater
Off-Site	OS-04	VOC-966	8240	Carbon Disulfide	2	ug/L	U	6/22/1993	Primary Sample	SSFL Legacy Data	BCA-Glen	1783022.1957	268046.5123	No	Well does not reflect highest concentration encountered in first groundwater
Off-Site	OS-04	VOC-966	8240	Carbon Tetrachloride	1	ug/L	U	6/22/1993	Primary Sample	SSFL Legacy Data	BCA-Glen	1783022.1957	268046.5123	No	Well does not reflect highest concentration encountered in first groundwater
Off-Site	OS-04	VOC-966	8240	Chlorobenzene	1	ug/L	U	6/22/1993	Primary Sample	SSFL Legacy Data	BCA-Glen	1783022.1957	268046.5123	No	Well does not reflect highest concentration encountered in first groundwater
Off-Site	OS-04	VOC-966	8240	Chloroethane	1	ug/L	U	6/22/1993	Primary Sample	SSFL Legacy Data	BCA-Glen	1783022.1957	268046.5123	No	Well does not reflect highest concentration encountered in first groundwater
Off-Site	OS-04	VOC-966	8240	Chloroform	1	ug/L	U	6/22/1993	Primary Sample	SSFL Legacy Data	BCA-Glen	1783022.1957	268046.5123	No	Well does not reflect highest concentration encountered in first groundwater
Off-Site	OS-04	VOC-966	8240	Chloromethane	1	ug/L	U	6/22/1993	Primary Sample	SSFL Legacy Data	BCA-Glen	1783022.1957	268046.5123	No	Well does not reflect highest concentration encountered in first groundwater
Off-Site	OS-04	VOC-966	8240	cis-1,2-Dichloroethene	1	ug/L	U	6/22/1993	Primary Sample	SSFL Legacy Data	BCA-Glen	1783022.1957	268046.5123	No	Well does not reflect highest concentration encountered in first groundwater
Off-Site	OS-04	VOC-966	8240	cis-1,3-Dichloropropene	1	ug/L	U	6/22/1993	Primary Sample	SSFL Legacy Data	BCA-Glen	1783022.1957	268046.5123	No	Well does not reflect highest concentration encountered in first groundwater
Off-Site	OS-04	VOC-966	8240	Dibromochloromethane	1	ug/L	U	6/22/1993	Primary Sample	SSFL Legacy Data	BCA-Glen	1783022.1957	268046.5123	No	Well does not reflect highest concentration encountered in first groundwater
Off-Site	OS-04	VOC-966	8240	Ethylbenzene	1	ug/L	U	6/22/1993	Primary Sample	SSFL Legacy Data	BCA-Glen	1783022.1957	268046.5123	No	Well does not reflect highest concentration encountered in first groundwater
Off-Site	OS-04	VOC-966	8240	Methyl ethyl ketone	5	ug/L	U	6/22/1993	Primary Sample	SSFL Legacy Data	BCA-Glen	1783022.1957	268046.5123	No	Well does not reflect highest concentration encountered in first groundwater
Off-Site	OS-04	VOC-966	8240	Methyl isobutyl ketone (MIBK)	5	ug/L	U	6/22/1993	Primary Sample	SSFL Legacy Data	BCA-Glen	1783022.1957	268046.5123	No	Well does not reflect highest concentration encountered in first groundwater
Off-Site	OS-04	VOC-966	8240	Methylene chloride	1	ug/L	U	6/22/1993	Primary Sample	SSFL Legacy Data	BCA-Glen	1783022.1957	268046.5123	No	Well does not reflect highest concentration encountered in first groundwater
Off-Site	OS-04	VOC-966	8240	Styrene	1	ug/L	U	6/22/1993	Primary Sample	SSFL Legacy Data	BCA-Glen	1783022.1957	268046.5123	No	Well does not reflect highest concentration encountered in first groundwater
Off-Site	OS-04	VOC-966	8240	Tetrachloroethene	1	ug/L	U	6/22/1993	Primary Sample	SSFL Legacy Data	BCA-Glen	1783022.1957	268046.5123	No	Well does not reflect highest concentration encountered in first groundwater
Off-Site	OS-04	VOC-966	8240	Toluene	1	ug/L	U	6/22/1993	Primary Sample	SSFL Legacy Data	BCA-Glen	1783022.1957	268046.5123	No	Well does not reflect highest concentration encountered in first groundwater
Off-Site	OS-04	VOC-966	8240	trans-1,2-Dichloroethene	1	ug/L	U	6/22/1993	Primary Sample	SSFL Legacy Data	BCA-Glen	1783022.1957	268046.5123	No	Well does not reflect highest concentration encountered in first groundwater
Off-Site	OS-04	VOC-966	8240	trans-1,3-Dichloropropene	1	ug/L	U	6/22/1993	Primary Sample	SSFL Legacy Data	BCA-Glen	1783022.1957	268046.5123	No	Well does not reflect highest concentration encountered in first groundwater
Off-Site	OS-04	VOC-966	8240	Trichloroethene	1	ug/L	U	6/22/1993	Primary Sample	SSFL Legacy Data	BCA-Glen	1783022.1957	268046.5123	No	Well does not reflect highest concentration encountered in first groundwater
Off-Site	OS-04	VOC-966	8240	Trichlorofluoromethane	1	ug/L	U	6/22/1993	Primary Sample	SSFL Legacy Data	BCA-Glen	1783022.1957	268046.5123	No	Well does not reflect highest concentration encountered in first groundwater
Off-Site	OS-04	VOC-966	8240	Vinyl acetate	10	ug/L	U	6/22/1993	Primary Sample	SSFL Legacy Data	BCA-Glen	1783022.1957	268046.5123	No	Well does not reflect highest concentration encountered in first groundwater
Off-Site	OS-04	VOC-966	8240	Vinyl chloride	1	ug/L	U	6/22/1993	Primary Sample	SSFL Legacy Data	BCA-Glen	1783022.1957	268046.5123	No	Well does not reflect highest concentration encountered in first groundwater
Off-Site	OS-04	VOC-966	8240	Xylenes, Total	3	ug/L	U	6/22/1993	Primary Sample	SSFL Legacy Data	BCA-Glen	1783022.1957	268046.5123	No	Well does not reflect highest concentration encountered in first groundwater
Off-Site	OS-04	VOC-967	8240	1,1,1-Trichloroethane	1	ug/L	U	8/23/1993	Primary Sample	SSFL Legacy Data	BCA-Glen	1783022.1957	268046.5123	No	Well does not reflect highest concentration encountered in first groundwater
Off-Site	OS-04	VOC-967	8240	1,1,2,2-Tetrachloroethane	1	ug/L	U	8/23/1993	Primary Sample	SSFL Legacy Data	BCA-Glen	1783022.1957	268046.5123	No	Well does not reflect highest concentration encountered in first groundwater
Off-Site	OS-04	VOC-967	8240	1,1,2-Trichloroethane	1	ug/L	U	8/23/1993	Primary Sample	SSFL Legacy Data	BCA-Glen	1783022.1957	268046.5123	No	Well does not reflect highest concentration encountered in first groundwater
Off-Site	OS-04	VOC-967	8240	1,1-Dichloroethane	1	ug/L	U	8/23/1993	Primary Sample	SSFL Legacy Data	BCA-Glen	1783022.1957	268046.5123	No	Well does not reflect highest concentration encountered in first groundwater
Off-Site	OS-04	VOC-967	8240	1,1-Dichloroethene	1	ug/L	U	8/23/1993	Primary Sample	SSFL Legacy Data	BCA-Glen	1783022.1957	268046.5123	No	Well does not reflect highest concentration encountered in first groundwater
Off-Site	OS-04	VOC-967	8240	1,2-Dichlorobenzene	1	ug/L	U	8/23/1993	Primary Sample	SSFL Legacy Data	BCA-Glen	1783022.1957	268046.5123	No	Well does not reflect highest concentration encountered in first groundwater
Off-Site	OS-04	VOC-967	8240	1,2-Dichloroethane	1	ug/L	U	8/23/1993	Primary Sample	SSFL Legacy Data	BCA-Glen	1783022.1957	268046.5123	No	Well does not reflect highest concentration encountered in first groundwater
Off-Site	OS-04	VOC-967	8240	1,2-Dichloropropane	1	ug/L	U	8/23/1993	Primary Sample	SSFL Legacy Data	BCA-Glen	1783022.1957	268046.5123	No	Well does not reflect highest concentration encountered in first groundwater
Off-Site	OS-04	VOC-967	8240	1,3-Dichlorobenzene	1	ug/L	U	8/23/1993	Primary Sample	SSFL Legacy Data	BCA-Glen	1783022.1957	268046.5123	No	Well does not reflect highest concentration encountered in first groundwater
Off-Site	OS-04	VOC-967	8240	1,4-Dichlorobenzene	1	ug/L	U	8/23/1993	Primary Sample	SSFL Legacy Data	BCA-Glen	1783022.1957	268046.5123	No	Well does not reflect highest concentration encountered in first groundwater
Off-Site	OS-04	VOC-967	8240	2-Chloroethylvinyl ether	1	ug/L	U	8/23/1993	Primary Sample	SSFL Legacy Data	BCA-Glen	1783022.1957	268046.5123	No	Well does not reflect highest concentration encountered in first groundwater
Off-Site	OS-04	VOC-967	8240	2-Hexanone	5	ug/L	U	8/23/1993	Primary Sample	SSFL Legacy Data	BCA-Glen	1783022.1957	268046.5123	No	Well does not reflect highest concentration encountered in first groundwater
Off-Site	OS-04	VOC-967	8240	Acetone	20	ug/L	U	8/23/1993	Primary Sample	SSFL Legacy Data	BCA-Glen	1783022.1957	268046.5123	No	Well does not reflect highest concentration encountered in first groundwater
Off-Site	OS-04	VOC-967	8240	Acrolein	50	ug/L	U	8/23/1993	Primary Sample	SSFL Legacy Data	BCA-Glen	1783022.1957	268046.5123	No	Well does not reflect highest concentration encountered in first groundwater
Off-Site	OS-04	VOC-967	8240	Acrylonitrile	50	ug/L	U	8/23/1993	Primary Sample	SSFL Legacy Data	BCA-Glen	1783022.1957	268046.5123	No	Well does not reflect highest concentration encountered in first groundwater
Off-Site	OS-04	VOC-967	8240	Benzene	1	ug/L	U	8/23/1993	Primary Sample	SSFL Legacy Data	BCA-Glen	1783022.1957	268046.5123	No	Well does not reflect highest concentration encountered in first groundwater
Off-Site	OS-04	VOC-967	8240	Bromodichloromethane	1	ug/L	U	8/23/1993	Primary Sample	SSFL Legacy Data	BCA-Glen	1783022.1957	268046.5123	No	Well does not reflect highest concentration encountered in first groundwater
Off-Site	OS-04	VOC-967	8240	Bromoform	1	ug/L	U	8/23/1993	Primary Sample	SSFL Legacy Data	BCA-Glen	1783022.1957	268046.5123	No	Well does not reflect highest concentration encountered in first groundwater
Off-Site	OS-04	VOC-967	8240	Bromomethane	1	ug/L	U	8/23/1993	Primary Sample	SSFL Legacy Data	BCA-Glen	1783022.1957	268046.5123	No	Well does not reflect highest concentration encountered in first groundwater
Off-Site	OS-04	VOC-967	8240	Carbon Disulfide	2	ug/L	U	8/23/1993	Primary Sample	SSFL Legacy Data	BCA-Glen	1783022.1957	268046.5123	No	Well does not reflect highest concentration encountered in first groundwater
Off-Site	OS-04	VOC-967	8240	Carbon Tetrachloride	1	ug/L	U	8/23/1993	Primary Sample	SSFL Legacy Data	BCA-Glen	1783022.1957	268046.5123	No	Well does not reflect highest concentration encountered in first groundwater
Off-Site	OS-04	VOC-967	8240	Chlorobenzene	1	ug/L	U	8/23/1993	Primary Sample	SSFL Legacy Data	BCA-Glen	1783022.1957	268046.5123	No	Well does not reflect highest concentration encountered in first groundwater
Off-Site	OS-04	VOC-967	8240	Chloroethane	1	ug/L	U	8/23/1993	Primary Sample	SSFL Legacy Data	BCA-Glen	1783022.1957	268046.5123	No	Well does not reflect highest concentration encountered in first groundwater
Off-Site	OS-04	VOC-967	8240	Chloroform	1	ug/L	U	8/23/1993	Primary Sample	SSFL Legacy Data	BCA-Glen	1783022.1957	268046.5123	No	Well does not reflect highest concentration encountered in first groundwater
Off-Site	OS-04	VOC-967	8240	Chloromethane	1	ug/L	U	8/23/1993	Primary Sample	SSFL Legacy Data	BCA-Glen	1783022.1957	268046.5123	No	Well does not reflect highest concentration encountered in first groundwater
Off-Site	OS-04	VOC-967	8240	cis-1,2-Dichloroethene	1	ug/L	U	8/23/1993	Primary Sample	SSFL Legacy Data	BCA-Glen	1783022.1957	268046.5123	No	Well does not reflect highest concentration encountered in first groundwater
Off-Site	OS-04	VOC-967	8240	cis-1,3-Dichloropropene	1	ug/L	U	8/23/1993	Primary Sample	SSFL Legacy Data	BCA-Glen	1783022.1957	268046.5123	No	Well does not reflect highest concentration encountered in first groundwater
Off-Site	OS-04	VOC-967	8240	Dibromochloromethane	1	ug/L	U	8/23/1993	Primary Sample	SSFL Legacy Data	BCA-Glen	1783022.1957	268046.5123	No	Well does not reflect highest concentration encountered in first groundwater
Off-Site	OS-04	VOC-967	8240	Ethylbenzene	1	ug/L	U	8/23/1993	Primary Sample	SSFL Legacy Data	BCA-Glen	1783022.1957	268046.5123	No	Well does not reflect highest concentration encountered in first groundwater
Off-Site	OS-04	VOC-967	8240	Methyl ethyl ketone	5	ug/L	U	8/23/1993	Primary Sample	SSFL Legacy Data	BCA-Glen	1783022.1957	268046.5123	No	Well does not reflect highest concentration encountered in first groundwater
Off-Site	OS-04	VOC-967	8240	Methyl isobutyl ketone (MIBK)	5	ug/L	U	8/23/1993	Primary Sample	SSFL Legacy Data	BCA-Glen	1783022.1957	268046.5123	No	Well does not reflect highest concentration encountered in first groundwater
Off-Site	OS-04	VOC-967	8240	Methylene chloride	1	ug/L	U	8/23/1993	Primary Sample	SSFL Legacy Data	BCA-Glen	1783022.1957	268046.5123	No	Well does not reflect highest concentration encountered in first groundwater
Off-Site	OS-04	VOC-967	8240	Styrene	1	ug/L	U	8/23/1993	Primary Sample	SSFL Legacy Data	BCA-Glen	1783022.1957	268046.5123	No	Well does not reflect highest concentration encountered in first groundwater
Off-Site	OS-04	VOC-967	8240	Tetrachloroethene	1	ug/L	U	8/23/1993	Primary Sample	SSFL Legacy Data	BCA-Glen	1783022.1957	268046.5123	No	Well does not reflect highest concentration encountered in first groundwater
Off-Site	OS-04	VOC-967	8240	Toluene	1	ug/L	U	8/23/1993	Primary Sample	SSFL Legacy Data	BCA-Glen	1783022.1957	268046.5123	No	Well does not reflect highest concentration encountered in first groundwater
Off-Site	OS-04	VOC-967	8240	trans-1,2-Dichloroethene	1	ug/L	U	8/23/1993	Primary Sample	SSFL Legacy Data	BCA-Glen	1783022.1957	268046.5123	No	Well does not reflect highest concentration encountered in first groundwater
Off-Site	OS-04	VOC-967	8240	trans-1,3-Dichloropropene	1	ug/L	U	8/23/1993	Primary Sample	SSFL Legacy Data	BCA-Glen	1783022.1957	268046.5123	No	Well does not reflect highest concentration encountered in first groundwater
Off-Site	OS-04	VOC-967	8240	Trichloroethene	1	ug/L	U	8/23/1993	Primary Sample	SSFL Legacy Data	BCA-Glen	1783022.1957	268046.5123	No	Well does not reflect highest concentration encountered in first groundwater
Off-Site	OS-04	VOC-967	8240	Trichlorofluoromethane	1	ug/L	U	8/23/1993	Primary Sample	SSFL Legacy Data	BCA-Glen	1783022.1957	268046.5123	No	Well does not reflect highest concentration encountered in first groundwater
Off-Site	OS-04	VOC-967	8240	Vinyl acetate	10	ug/L	U	8/23/1993	Primary Sample	SSFL Legacy Data	BCA-Glen	1783022.1957	268046.5123	No	Well does not reflect highest concentration encountered in first groundwater
Off-Site	OS-04	VOC-967	8240	Vinyl chloride	1	ug/L	U	8/23/1993	Primary Sample	SSFL Legacy Data	BCA-Glen	1783022.1957	268046.5123	No	Well does not reflect highest concentration encountered in first groundwater
Off-Site	OS-04	VOC-967	8240	Xylenes, Total	3	ug/L	U	8/23/1993	Primary Sample	SSFL Legacy Data	BCA-Glen	1783022.1957	268046.5123	No	Well does not reflect highest concentration encountered in first groundwater
Off-Site	OS-04	VOC-968	8240	1,1,1-Trichloroethane	1	ug/L	U	8/23/1993	Split Sample	SSFL Legacy Data	SSFL	1783022.1957	268046.5123	No	Well does not reflect highest concentration encountered in first groundwater
Off-Site	OS-04	VOC-968	8240	1,1,2,2-Tetrachloroethane	1	ug/L	U	8/23/1993	Split Sample	SSFL Legacy Data	SSFL	1783022.1957	268046.5123	No	Well does not reflect highest concentration encountered in first groundwater
Off-Site	OS-04	VOC-968	8240	1,1,2-Trichloroethane	1	ug/L	U	8/23/1993	Split Sample	SSFL Legacy Data	SSFL	1783022.1957	268046.5123	No	Well does not reflect highest concentration encountered in first groundwater

RFI Site	Well ID	Sample ID	Analytical Method	Analyte	Result	Units	Qualifier Code	Collection Date	Sample Type	Sample Delivery Group	Analytical Laboratory	Easting	Northing	Included in Risk Assessment	Rationale for Risk Exclusion
Off-Site	OS-04	VOC-968	8240	1,1-Dichloroethane	1	ug/L	U	8/23/1993	Split Sample	SSFL Legacy Data	SSFL	1783022.1957	268046.5123	No	Well does not reflect highest concentration encountered in first groundwater
Off-Site	OS-04	VOC-968	8240	1,1-Dichloroethene	1	ug/L	U	8/23/1993	Split Sample	SSFL Legacy Data	SSFL	1783022.1957	268046.5123	No	Well does not reflect highest concentration encountered in first groundwater
Off-Site	OS-04	VOC-968	8240	1,2-Dichlorobenzene	1	ug/L	U	8/23/1993	Split Sample	SSFL Legacy Data	SSFL	1783022.1957	268046.5123	No	Well does not reflect highest concentration encountered in first groundwater
Off-Site	OS-04	VOC-968	8240	1,2-Dichloroethane	1	ug/L	U	8/23/1993	Split Sample	SSFL Legacy Data	SSFL	1783022.1957	268046.5123	No	Well does not reflect highest concentration encountered in first groundwater
Off-Site	OS-04	VOC-968	8240	1,2-Dichloropropane	1	ug/L	U	8/23/1993	Split Sample	SSFL Legacy Data	SSFL	1783022.1957	268046.5123	No	Well does not reflect highest concentration encountered in first groundwater
Off-Site	OS-04	VOC-968	8240	1,3-Dichlorobenzene	1	ug/L	U	8/23/1993	Split Sample	SSFL Legacy Data	SSFL	1783022.1957	268046.5123	No	Well does not reflect highest concentration encountered in first groundwater
Off-Site	OS-04	VOC-968	8240	1,4-Dichlorobenzene	1	ug/L	U	8/23/1993	Split Sample	SSFL Legacy Data	SSFL	1783022.1957	268046.5123	No	Well does not reflect highest concentration encountered in first groundwater
Off-Site	OS-04	VOC-968	8240	2-Hexanone	5	ug/L	U	8/23/1993	Split Sample	SSFL Legacy Data	SSFL	1783022.1957	268046.5123	No	Well does not reflect highest concentration encountered in first groundwater
Off-Site	OS-04	VOC-968	8240	Acetone	20	ug/L	U	8/23/1993	Split Sample	SSFL Legacy Data	SSFL	1783022.1957	268046.5123	No	Well does not reflect highest concentration encountered in first groundwater
Off-Site	OS-04	VOC-968	8240	Benzene	1	ug/L	U	8/23/1993	Split Sample	SSFL Legacy Data	SSFL	1783022.1957	268046.5123	No	Well does not reflect highest concentration encountered in first groundwater
Off-Site	OS-04	VOC-968	8240	Bromodichloromethane	1	ug/L	U	8/23/1993	Split Sample	SSFL Legacy Data	SSFL	1783022.1957	268046.5123	No	Well does not reflect highest concentration encountered in first groundwater
Off-Site	OS-04	VOC-968	8240	Bromoform	1	ug/L	U	8/23/1993	Split Sample	SSFL Legacy Data	SSFL	1783022.1957	268046.5123	No	Well does not reflect highest concentration encountered in first groundwater
Off-Site	OS-04	VOC-968	8240	Bromomethane	2	ug/L	U	8/23/1993	Split Sample	SSFL Legacy Data	SSFL	1783022.1957	268046.5123	No	Well does not reflect highest concentration encountered in first groundwater
Off-Site	OS-04	VOC-968	8240	Carbon Disulfide	2	ug/L	U	8/23/1993	Split Sample	SSFL Legacy Data	SSFL	1783022.1957	268046.5123	No	Well does not reflect highest concentration encountered in first groundwater
Off-Site	OS-04	VOC-968	8240	Carbon Tetrachloride	1	ug/L	U	8/23/1993	Split Sample	SSFL Legacy Data	SSFL	1783022.1957	268046.5123	No	Well does not reflect highest concentration encountered in first groundwater
Off-Site	OS-04	VOC-968	8240	Chlorobenzene	1	ug/L	U	8/23/1993	Split Sample	SSFL Legacy Data	SSFL	1783022.1957	268046.5123	No	Well does not reflect highest concentration encountered in first groundwater
Off-Site	OS-04	VOC-968	8240	Chloroethane	2	ug/L	U	8/23/1993	Split Sample	SSFL Legacy Data	SSFL	1783022.1957	268046.5123	No	Well does not reflect highest concentration encountered in first groundwater
Off-Site	OS-04	VOC-968	8240	Chloroform	1	ug/L	U	8/23/1993	Split Sample	SSFL Legacy Data	SSFL	1783022.1957	268046.5123	No	Well does not reflect highest concentration encountered in first groundwater
Off-Site	OS-04	VOC-968	8240	Chloromethane	2	ug/L	U	8/23/1993	Split Sample	SSFL Legacy Data	SSFL	1783022.1957	268046.5123	No	Well does not reflect highest concentration encountered in first groundwater
Off-Site	OS-04	VOC-968	8240	cis-1,2-Dichloroethene	1	ug/L	U	8/23/1993	Split Sample	SSFL Legacy Data	SSFL	1783022.1957	268046.5123	No	Well does not reflect highest concentration encountered in first groundwater
Off-Site	OS-04	VOC-968	8240	cis-1,3-Dichloropropene	1	ug/L	U	8/23/1993	Split Sample	SSFL Legacy Data	SSFL	1783022.1957	268046.5123	No	Well does not reflect highest concentration encountered in first groundwater
Off-Site	OS-04	VOC-968	8240	Dibromochloromethane	1	ug/L	U	8/23/1993	Split Sample	SSFL Legacy Data	SSFL	1783022.1957	268046.5123	No	Well does not reflect highest concentration encountered in first groundwater
Off-Site	OS-04	VOC-968	8240	Dichlorodifluoromethane	5	ug/L	U	8/23/1993	Split Sample	SSFL Legacy Data	SSFL	1783022.1957	268046.5123	No	Well does not reflect highest concentration encountered in first groundwater
Off-Site	OS-04	VOC-968	8240	Ethylbenzene	1	ug/L	U	8/23/1993	Split Sample	SSFL Legacy Data	SSFL	1783022.1957	268046.5123	No	Well does not reflect highest concentration encountered in first groundwater
Off-Site	OS-04	VOC-968	8240	Methyl ethyl ketone	5	ug/L	U	8/23/1993	Split Sample	SSFL Legacy Data	SSFL	1783022.1957	268046.5123	No	Well does not reflect highest concentration encountered in first groundwater
Off-Site	OS-04	VOC-968	8240	Methyl isobutyl ketone (MIBK)	5	ug/L	U	8/23/1993	Split Sample	SSFL Legacy Data	SSFL	1783022.1957	268046.5123	No	Well does not reflect highest concentration encountered in first groundwater
Off-Site	OS-04	VOC-968	8240	Methylene chloride	2	ug/L	U	8/23/1993	Split Sample	SSFL Legacy Data	SSFL	1783022.1957	268046.5123	No	Well does not reflect highest concentration encountered in first groundwater
Off-Site	OS-04	VOC-968	8240	Styrene	2	ug/L	U	8/23/1993	Split Sample	SSFL Legacy Data	SSFL	1783022.1957	268046.5123	No	Well does not reflect highest concentration encountered in first groundwater
Off-Site	OS-04	VOC-968	8240	Tetrachloroethene	1	ug/L	U	8/23/1993	Split Sample	SSFL Legacy Data	SSFL	1783022.1957	268046.5123	No	Well does not reflect highest concentration encountered in first groundwater
Off-Site	OS-04	VOC-968	8240	Toluene	1	ug/L	U	8/23/1993	Split Sample	SSFL Legacy Data	SSFL	1783022.1957	268046.5123	No	Well does not reflect highest concentration encountered in first groundwater
Off-Site	OS-04	VOC-968	8240	trans-1,2-Dichloroethene	1	ug/L	U	8/23/1993	Split Sample	SSFL Legacy Data	SSFL	1783022.1957	268046.5123	No	Well does not reflect highest concentration encountered in first groundwater
Off-Site	OS-04	VOC-968	8240	trans-1,3-Dichloropropene	1	ug/L	U	8/23/1993	Split Sample	SSFL Legacy Data	SSFL	1783022.1957	268046.5123	No	Well does not reflect highest concentration encountered in first groundwater
Off-Site	OS-04	VOC-968	8240	Trichloroethene	1	ug/L	U	8/23/1993	Split Sample	SSFL Legacy Data	SSFL	1783022.1957	268046.5123	No	Well does not reflect highest concentration encountered in first groundwater
Off-Site	OS-04	VOC-968	8240	Trichlorofluoromethane	1	ug/L	U	8/23/1993	Split Sample	SSFL Legacy Data	SSFL	1783022.1957	268046.5123	No	Well does not reflect highest concentration encountered in first groundwater
Off-Site	OS-04	VOC-968	8240	Vinyl chloride	2	ug/L	U	8/23/1993	Split Sample	SSFL Legacy Data	SSFL	1783022.1957	268046.5123	No	Well does not reflect highest concentration encountered in first groundwater
Off-Site	OS-04	VOC-968	8240	Xylenes, Total	2	ug/L	U	8/23/1993	Split Sample	SSFL Legacy Data	SSFL	1783022.1957	268046.5123	No	Well does not reflect highest concentration encountered in first groundwater
Off-Site	OS-04	VOC-969	8010	1,1,1-Trichloroethane	0.5	ug/L	U	2/23/1994	Primary Sample	SSFL Legacy Data	BCA-Glen	1783022.1957	268046.5123	No	Well does not reflect highest concentration encountered in first groundwater
Off-Site	OS-04	VOC-969	8010	1,1,2,2-Tetrachloroethane	0.5	ug/L	U	2/23/1994	Primary Sample	SSFL Legacy Data	BCA-Glen	1783022.1957	268046.5123	No	Well does not reflect highest concentration encountered in first groundwater
Off-Site	OS-04	VOC-969	8010	1,1,2-Trichloroethane	0.5	ug/L	U	2/23/1994	Primary Sample	SSFL Legacy Data	BCA-Glen	1783022.1957	268046.5123	No	Well does not reflect highest concentration encountered in first groundwater
Off-Site	OS-04	VOC-969	8010	1,1-Dichloroethane	0.5	ug/L	U	2/23/1994	Primary Sample	SSFL Legacy Data	BCA-Glen	1783022.1957	268046.5123	No	Well does not reflect highest concentration encountered in first groundwater
Off-Site	OS-04	VOC-969	8010	1,1-Dichloroethene	0.5	ug/L	U	2/23/1994	Primary Sample	SSFL Legacy Data	BCA-Glen	1783022.1957	268046.5123	No	Well does not reflect highest concentration encountered in first groundwater
Off-Site	OS-04	VOC-969	8010	1,2-Dichlorobenzene	0.5	ug/L	U	2/23/1994	Primary Sample	SSFL Legacy Data	BCA-Glen	1783022.1957	268046.5123	No	Well does not reflect highest concentration encountered in first groundwater
Off-Site	OS-04	VOC-969	8010	1,2-Dichloroethane	0.5	ug/L	U	2/23/1994	Primary Sample	SSFL Legacy Data	BCA-Glen	1783022.1957	268046.5123	No	Well does not reflect highest concentration encountered in first groundwater
Off-Site	OS-04	VOC-969	8010	1,2-Dichloropropane	0.5	ug/L	U	2/23/1994	Primary Sample	SSFL Legacy Data	BCA-Glen	1783022.1957	268046.5123	No	Well does not reflect highest concentration encountered in first groundwater
Off-Site	OS-04	VOC-969	8010	1,3-Dichlorobenzene	0.5	ug/L	U	2/23/1994	Primary Sample	SSFL Legacy Data	BCA-Glen	1783022.1957	268046.5123	No	Well does not reflect highest concentration encountered in first groundwater
Off-Site	OS-04	VOC-969	8010	1,4-Dichlorobenzene	0.5	ug/L	U	2/23/1994	Primary Sample	SSFL Legacy Data	BCA-Glen	1783022.1957	268046.5123	No	Well does not reflect highest concentration encountered in first groundwater
Off-Site	OS-04	VOC-969	8010	2-Chloroethylvinyl ether	0.5	ug/L	U	2/23/1994	Primary Sample	SSFL Legacy Data	BCA-Glen	1783022.1957	268046.5123	No	Well does not reflect highest concentration encountered in first groundwater
Off-Site	OS-04	VOC-969	8010	Bromodichloromethane	0.5	ug/L	U	2/23/1994	Primary Sample	SSFL Legacy Data	BCA-Glen	1783022.1957	268046.5123	No	Well does not reflect highest concentration encountered in first groundwater
Off-Site	OS-04	VOC-969	8010	Bromoform	0.5	ug/L	U	2/23/1994	Primary Sample	SSFL Legacy Data	BCA-Glen	1783022.1957	268046.5123	No	Well does not reflect highest concentration encountered in first groundwater
Off-Site	OS-04	VOC-969	8010	Bromomethane	0.5	ug/L	U	2/23/1994	Primary Sample	SSFL Legacy Data	BCA-Glen	1783022.1957	268046.5123	No	Well does not reflect highest concentration encountered in first groundwater
Off-Site	OS-04	VOC-969	8010	Carbon Tetrachloride	0.5	ug/L	U	2/23/1994	Primary Sample	SSFL Legacy Data	BCA-Glen	1783022.1957	268046.5123	No	Well does not reflect highest concentration encountered in first groundwater
Off-Site	OS-04	VOC-969	8010	Chlorobenzene	0.5	ug/L	U	2/23/1994	Primary Sample	SSFL Legacy Data	BCA-Glen	1783022.1957	268046.5123	No	Well does not reflect highest concentration encountered in first groundwater
Off-Site	OS-04	VOC-969	8010	Chloroethane	0.5	ug/L	U	2/23/1994	Primary Sample	SSFL Legacy Data	BCA-Glen	1783022.1957	268046.5123	No	Well does not reflect highest concentration encountered in first groundwater
Off-Site	OS-04	VOC-969	8010	Chloroform	0.5	ug/L	U	2/23/1994	Primary Sample	SSFL Legacy Data	BCA-Glen	1783022.1957	268046.5123	No	Well does not reflect highest concentration encountered in first groundwater
Off-Site	OS-04	VOC-969	8010	Chloromethane	0.5	ug/L	U	2/23/1994	Primary Sample	SSFL Legacy Data	BCA-Glen	1783022.1957	268046.5123	No	Well does not reflect highest concentration encountered in first groundwater
Off-Site	OS-04	VOC-969	8010	cis-1,2-Dichloroethene	0.5	ug/L	U	2/23/1994	Primary Sample	SSFL Legacy Data	BCA-Glen	1783022.1957	268046.5123	No	Well does not reflect highest concentration encountered in first groundwater
Off-Site	OS-04	VOC-969	8010	cis-1,3-Dichloropropene	0.5	ug/L	U	2/23/1994	Primary Sample	SSFL Legacy Data	BCA-Glen	1783022.1957	268046.5123	No	Well does not reflect highest concentration encountered in first groundwater
Off-Site	OS-04	VOC-969	8010	Dibromochloromethane	0.5	ug/L	U	2/23/1994	Primary Sample	SSFL Legacy Data	BCA-Glen	1783022.1957	268046.5123	No	Well does not reflect highest concentration encountered in first groundwater
Off-Site	OS-04	VOC-969	8010	Dichlorodifluoromethane	0.5	ug/L	U	2/23/1994	Primary Sample	SSFL Legacy Data	BCA-Glen	1783022.1957	268046.5123	No	Well does not reflect highest concentration encountered in first groundwater
Off-Site	OS-04	VOC-969	8010	Methylene chloride	0.5	ug/L	U	2/23/1994	Primary Sample	SSFL Legacy Data	BCA-Glen	1783022.1957	268046.5123	No	Well does not reflect highest concentration encountered in first groundwater
Off-Site	OS-04	VOC-969	8010	Tetrachloroethene	0.5	ug/L	U	2/23/1994	Primary Sample	SSFL Legacy Data	BCA-Glen	1783022.1957	268046.5123	No	Well does not reflect highest concentration encountered in first groundwater
Off-Site	OS-04	VOC-969	8010	trans-1,2-Dichloroethene	0.5	ug/L	U	2/23/1994	Primary Sample	SSFL Legacy Data	BCA-Glen	1783022.1957	268046.5123	No	Well does not reflect highest concentration encountered in first groundwater
Off-Site	OS-04	VOC-969	8010	trans-1,3-Dichloropropene	0.5	ug/L	U	2/23/1994	Primary Sample	SSFL Legacy Data	BCA-Glen	1783022.1957	268046.5123	No	Well does not reflect highest concentration encountered in first groundwater
Off-Site	OS-04	VOC-969	8010	Trichloroethene	0.5	ug/L	U	2/23/1994	Primary Sample	SSFL Legacy Data	BCA-Glen	1783022.1957	268046.5123	No	Well does not reflect highest concentration encountered in first groundwater
Off-Site	OS-04	VOC-969	8010	Trichlorofluoromethane	0.5	ug/L	U	2/23/1994	Primary Sample	SSFL Legacy Data	BCA-Glen	1783022.1957	268046.5123	No	Well does not reflect highest concentration encountered in first groundwater
Off-Site	OS-04	VOC-969	8010	Vinyl chloride	0.5	ug/L	U	2/23/1994	Primary Sample	SSFL Legacy Data	BCA-Glen	1783022.1957	268046.5123	No	Well does not reflect highest concentration encountered in first groundwater
Off-Site	OS-04	VOC-970	8010	1,1,1-Trichloroethane	0.5	ug/L	U	8/15/1994	Primary Sample	SSFL Legacy Data	BCA-Glen	1783022.1957	268046.5123	No	Well does not reflect highest concentration encountered in first groundwater
Off-Site	OS-04	VOC-970	8010	1,1,2,2-Tetrachloroethane	0.5	ug/L	U	8/15/1994	Primary Sample	SSFL Legacy Data	BCA-Glen	1783022.1957	268046.5123	No	Well does not reflect highest concentration encountered in first groundwater
Off-Site	OS-04	VOC-970	8010	1,1,2-Trichloroethane	0.5	ug/L	U	8/15/1994	Primary Sample	SSFL Legacy Data	BCA-Glen	1783022.1957	268046.5123	No	Well does not reflect highest concentration encountered in first groundwater
Off-Site	OS-04	VOC-970	8010	1,1-Dichloroethane	0.5	ug/L	U	8/15/1994	Primary Sample	SSFL Legacy Data	BCA-Glen	1783022.1957	268046.5123	No	Well does not reflect highest concentration encountered in first groundwater
Off-Site	OS-04	VOC-970	8010	1,1-Dichloroethene	0.5	ug/L	U	8/15/1994	Primary Sample	SSFL Legacy Data	BCA-Glen	1783022.1957	268046.5123	No	Well does not reflect highest concentration encountered in first groundwater
Off-Site	OS-04	VOC-970	8010	1,2-Dichlorobenzene	0.5	ug/L	U	8/15/1994	Primary Sample	SSFL Legacy Data	BCA-Glen	1783022.1957	268046.5123	No	Well does not reflect highest concentration encountered in first groundwater
Off-Site	OS-04	VOC-970	8010	1,2-Dichloroethane	0.5	ug/L	U	8/15/1994	Primary Sample	SSFL Legacy Data	BCA-Glen	1783022.1957	268046.5123	No	Well does not reflect highest concentration encountered in first groundwater
Off-Site	OS-04	VOC-970	8010	1,2-Dichloropropane	0.5	ug/L	U	8/15/1994	Primary Sample	SSFL Legacy Data	BCA-Glen	1783022.1957	268046.5123	No	Well does not reflect highest concentration encountered in first groundwater
Off-Site	OS-04	VOC-970	8010	1,3-Dichlorobenzene	0.5	ug/L	U	8/15/1994	Primary Sample	SSFL Legacy Data	BCA-Glen	1783022.1957	268046.5123	No	Well does not reflect highest concentration encountered in first groundwater
Off-Site	OS-04	VOC-970	8010	1,4-Dichlorobenzene	0.5	ug/L	U	8/15/1994	Primary Sample	SSFL Legacy Data	BCA-Glen	1783022.1957	268046.5123	No	Well does not reflect highest concentration encountered in first groundwater
Off-Site	OS-04	VOC-970	8010	2-Chloroethylvinyl ether	0.5	ug/L	U	8/15/1994	Primary Sample	SSFL Legacy Data	BCA-Glen	1783022.1957	268046.5123	No	Well does not reflect highest concentration encountered in first groundwater
Off-Site	OS-04	VOC-970	8010	Bromodichloromethane	0.5	ug/L	U	8/15/1994	Primary Sample	SSFL Legacy Data	BCA-Glen	1783022.1957	268046.5123	No	Well does not reflect highest concentration encountered in first groundwater
Off-Site	OS-04	VOC-970	8010	Bromoform	0.5	ug/L	U	8/15/1994	Primary Sample	SSFL Legacy Data	BCA-Glen	1783022.1957	268046.5123	No	Well does not reflect highest concentration encountered in first groundwater
Off-Site	OS-04	VOC-970	8010	Bromomethane	0.5	ug/L	U	8/15/1994	Primary Sample	SSFL Legacy Data	BCA-Glen	1783022.1957	268046.5123	No	Well does not reflect highest concentration encountered in first groundwater
Off-Site	OS-04	VOC-970	8010	Carbon Tetrachloride	0.5	ug/L	U	8/15/1994	Primary Sample	SSFL Legacy Data	BCA-Glen	1783022.1957	268046.5123	No	Well does not reflect highest concentration encountered in first groundwater
Off-Site	OS-04	VOC-970	8010	Chlorobenzene	0.5	ug/L	U	8/15/1994	Primary Sample	SSFL Legacy Data	BCA-Glen	1783022.1957	268046.5123	No	Well does not reflect highest concentration encountered in first groundwater

RFI Site	Well ID	Sample ID	Analytical Method	Analyte	Result	Units	Qualifier Code	Collection Date	Sample Type	Sample Delivery Group	Analytical Laboratory	Easting	Northing	Included in Risk Assessment	Rationale for Risk Exclusion
Off-Site	OS-04	VOC-970	8010	Chloroethane	0.5	ug/L	U	8/15/1994	Primary Sample	SSFL Legacy Data	BCA-Glen	1783022.1957	268046.5123	No	Well does not reflect highest concentration encountered in first groundwater
Off-Site	OS-04	VOC-970	8010	Chloroform	0.5	ug/L	U	8/15/1994	Primary Sample	SSFL Legacy Data	BCA-Glen	1783022.1957	268046.5123	No	Well does not reflect highest concentration encountered in first groundwater
Off-Site	OS-04	VOC-970	8010	Chloromethane	0.5	ug/L	U	8/15/1994	Primary Sample	SSFL Legacy Data	BCA-Glen	1783022.1957	268046.5123	No	Well does not reflect highest concentration encountered in first groundwater
Off-Site	OS-04	VOC-970	8010	cis-1,2-Dichloroethene	0.5	ug/L	U	8/15/1994	Primary Sample	SSFL Legacy Data	BCA-Glen	1783022.1957	268046.5123	No	Well does not reflect highest concentration encountered in first groundwater
Off-Site	OS-04	VOC-970	8010	cis-1,3-Dichloropropene	0.5	ug/L	U	8/15/1994	Primary Sample	SSFL Legacy Data	BCA-Glen	1783022.1957	268046.5123	No	Well does not reflect highest concentration encountered in first groundwater
Off-Site	OS-04	VOC-970	8010	Dibromochloromethane	0.5	ug/L	U	8/15/1994	Primary Sample	SSFL Legacy Data	BCA-Glen	1783022.1957	268046.5123	No	Well does not reflect highest concentration encountered in first groundwater
Off-Site	OS-04	VOC-970	8010	Dichlorodifluoromethane	0.5	ug/L	U	8/15/1994	Primary Sample	SSFL Legacy Data	BCA-Glen	1783022.1957	268046.5123	No	Well does not reflect highest concentration encountered in first groundwater
Off-Site	OS-04	VOC-970	8010	Methylene chloride	0.5	ug/L	U	8/15/1994	Primary Sample	SSFL Legacy Data	BCA-Glen	1783022.1957	268046.5123	No	Well does not reflect highest concentration encountered in first groundwater
Off-Site	OS-04	VOC-970	8010	Tetrachloroethene	0.5	ug/L	U	8/15/1994	Primary Sample	SSFL Legacy Data	BCA-Glen	1783022.1957	268046.5123	No	Well does not reflect highest concentration encountered in first groundwater
Off-Site	OS-04	VOC-970	8010	trans-1,2-Dichloroethene	0.5	ug/L	U	8/15/1994	Primary Sample	SSFL Legacy Data	BCA-Glen	1783022.1957	268046.5123	No	Well does not reflect highest concentration encountered in first groundwater
Off-Site	OS-04	VOC-970	8010	trans-1,3-Dichloropropene	0.5	ug/L	U	8/15/1994	Primary Sample	SSFL Legacy Data	BCA-Glen	1783022.1957	268046.5123	No	Well does not reflect highest concentration encountered in first groundwater
Off-Site	OS-04	VOC-970	8010	Trichloroethene	0.5	ug/L	U	8/15/1994	Primary Sample	SSFL Legacy Data	BCA-Glen	1783022.1957	268046.5123	No	Well does not reflect highest concentration encountered in first groundwater
Off-Site	OS-04	VOC-970	8010	Trichlorofluoromethane	0.5	ug/L	U	8/15/1994	Primary Sample	SSFL Legacy Data	BCA-Glen	1783022.1957	268046.5123	No	Well does not reflect highest concentration encountered in first groundwater
Off-Site	OS-04	VOC-970	8010	Vinyl chloride	0.5	ug/L	U	8/15/1994	Primary Sample	SSFL Legacy Data	BCA-Glen	1783022.1957	268046.5123	No	Well does not reflect highest concentration encountered in first groundwater
Off-Site	OS-05	2672	624	Ethyl acetate	20	ug/L	QC	3/4/1988	Primary Sample	SSFL Legacy Data	AnalTech	1783176.7404	268296.3893	No	Well does not reflect highest concentration encountered in first groundwater
Off-Site	OS-05	9508188*5-8010	8010	1,1,1-Trichloroethane	0.5	ug/L	U	8/8/1995	Primary Sample	SSFL Legacy Data	BCA-Glen	1783176.7404	268296.3893	No	Well does not reflect highest concentration encountered in first groundwater
Off-Site	OS-05	9508188*5-8010	8010	1,1,2,2-Tetrachloroethane	0.4	ug/L	U	8/8/1995	Primary Sample	SSFL Legacy Data	BCA-Glen	1783176.7404	268296.3893	No	Well does not reflect highest concentration encountered in first groundwater
Off-Site	OS-05	9508188*5-8010	8010	1,1,2-Trichloro-1,2,2-trifluoroethane	0.5	ug/L	U	8/8/1995	Primary Sample	SSFL Legacy Data	BCA-Glen	1783176.7404	268296.3893	No	Well does not reflect highest concentration encountered in first groundwater
Off-Site	OS-05	9508188*5-8010	8010	1,1,2-Trichloroethane	0.5	ug/L	U	8/8/1995	Primary Sample	SSFL Legacy Data	BCA-Glen	1783176.7404	268296.3893	No	Well does not reflect highest concentration encountered in first groundwater
Off-Site	OS-05	9508188*5-8010	8010	1,1-Dichloroethane	0.5	ug/L	U	8/8/1995	Primary Sample	SSFL Legacy Data	BCA-Glen	1783176.7404	268296.3893	No	Well does not reflect highest concentration encountered in first groundwater
Off-Site	OS-05	9508188*5-8010	8010	1,1-Dichloroethene	0.3	ug/L	U	8/8/1995	Primary Sample	SSFL Legacy Data	BCA-Glen	1783176.7404	268296.3893	No	Well does not reflect highest concentration encountered in first groundwater
Off-Site	OS-05	9508188*5-8010	8010	1,2-Dichlorobenzene	0.3	ug/L	U	8/8/1995	Primary Sample	SSFL Legacy Data	BCA-Glen	1783176.7404	268296.3893	No	Well does not reflect highest concentration encountered in first groundwater
Off-Site	OS-05	9508188*5-8010	8010	1,2-Dichloroethane	0.5	ug/L	U	8/8/1995	Primary Sample	SSFL Legacy Data	BCA-Glen	1783176.7404	268296.3893	No	Well does not reflect highest concentration encountered in first groundwater
Off-Site	OS-05	9508188*5-8010	8010	1,2-Dichloropropane	0.3	ug/L	U	8/8/1995	Primary Sample	SSFL Legacy Data	BCA-Glen	1783176.7404	268296.3893	No	Well does not reflect highest concentration encountered in first groundwater
Off-Site	OS-05	9508188*5-8010	8010	1,3-Dichlorobenzene	0.4	ug/L	U	8/8/1995	Primary Sample	SSFL Legacy Data	BCA-Glen	1783176.7404	268296.3893	No	Well does not reflect highest concentration encountered in first groundwater
Off-Site	OS-05	9508188*5-8010	8010	1,4-Dichlorobenzene	0.5	ug/L	U	8/8/1995	Primary Sample	SSFL Legacy Data	BCA-Glen	1783176.7404	268296.3893	No	Well does not reflect highest concentration encountered in first groundwater
Off-Site	OS-05	9508188*5-8010	8010	Bromodichloromethane	0.4	ug/L	U	8/8/1995	Primary Sample	SSFL Legacy Data	BCA-Glen	1783176.7404	268296.3893	No	Well does not reflect highest concentration encountered in first groundwater
Off-Site	OS-05	9508188*5-8010	8010	Bromoform	0.1	ug/L	U	8/8/1995	Primary Sample	SSFL Legacy Data	BCA-Glen	1783176.7404	268296.3893	No	Well does not reflect highest concentration encountered in first groundwater
Off-Site	OS-05	9508188*5-8010	8010	Bromomethane	0.3	ug/L	U	8/8/1995	Primary Sample	SSFL Legacy Data	BCA-Glen	1783176.7404	268296.3893	No	Well does not reflect highest concentration encountered in first groundwater
Off-Site	OS-05	9508188*5-8010	8010	Carbon Tetrachloride	0.5	ug/L	U	8/8/1995	Primary Sample	SSFL Legacy Data	BCA-Glen	1783176.7404	268296.3893	No	Well does not reflect highest concentration encountered in first groundwater
Off-Site	OS-05	9508188*5-8010	8010	Chlorobenzene	0.4	ug/L	U	8/8/1995	Primary Sample	SSFL Legacy Data	BCA-Glen	1783176.7404	268296.3893	No	Well does not reflect highest concentration encountered in first groundwater
Off-Site	OS-05	9508188*5-8010	8010	Chloroethane	0.3	ug/L	U	8/8/1995	Primary Sample	SSFL Legacy Data	BCA-Glen	1783176.7404	268296.3893	No	Well does not reflect highest concentration encountered in first groundwater
Off-Site	OS-05	9508188*5-8010	8010	Chloroform	0.5	ug/L	U	8/8/1995	Primary Sample	SSFL Legacy Data	BCA-Glen	1783176.7404	268296.3893	No	Well does not reflect highest concentration encountered in first groundwater
Off-Site	OS-05	9508188*5-8010	8010	Chloromethane	0.4	ug/L	U	8/8/1995	Primary Sample	SSFL Legacy Data	BCA-Glen	1783176.7404	268296.3893	No	Well does not reflect highest concentration encountered in first groundwater
Off-Site	OS-05	9508188*5-8010	8010	cis-1,2-Dichloroethene	0.5	ug/L	U	8/8/1995	Primary Sample	SSFL Legacy Data	BCA-Glen	1783176.7404	268296.3893	No	Well does not reflect highest concentration encountered in first groundwater
Off-Site	OS-05	9508188*5-8010	8010	cis-1,3-Dichloropropene	0.2	ug/L	U	8/8/1995	Primary Sample	SSFL Legacy Data	BCA-Glen	1783176.7404	268296.3893	No	Well does not reflect highest concentration encountered in first groundwater
Off-Site	OS-05	9508188*5-8010	8010	Dibromochloromethane	0.2	ug/L	U	8/8/1995	Primary Sample	SSFL Legacy Data	BCA-Glen	1783176.7404	268296.3893	No	Well does not reflect highest concentration encountered in first groundwater
Off-Site	OS-05	9508188*5-8010	8010	Methylene chloride	4	ug/L	U	8/8/1995	Primary Sample	SSFL Legacy Data	BCA-Glen	1783176.7404	268296.3893	No	Well does not reflect highest concentration encountered in first groundwater
Off-Site	OS-05	9508188*5-8010	8010	Tetrachloroethene	0.3	ug/L	U	8/8/1995	Primary Sample	SSFL Legacy Data	BCA-Glen	1783176.7404	268296.3893	No	Well does not reflect highest concentration encountered in first groundwater
Off-Site	OS-05	9508188*5-8010	8010	trans-1,2-Dichloroethene	0.4	ug/L	U	8/8/1995	Primary Sample	SSFL Legacy Data	BCA-Glen	1783176.7404	268296.3893	No	Well does not reflect highest concentration encountered in first groundwater
Off-Site	OS-05	9508188*5-8010	8010	trans-1,3-Dichloropropene	0.2	ug/L	U	8/8/1995	Primary Sample	SSFL Legacy Data	BCA-Glen	1783176.7404	268296.3893	No	Well does not reflect highest concentration encountered in first groundwater
Off-Site	OS-05	9508188*5-8010	8010	Trichloroethene	0.4	ug/L	U	8/8/1995	Primary Sample	SSFL Legacy Data	BCA-Glen	1783176.7404	268296.3893	No	Well does not reflect highest concentration encountered in first groundwater
Off-Site	OS-05	9508188*5-8010	8010	Trichlorofluoromethane	0.5	ug/L	U	8/8/1995	Primary Sample	SSFL Legacy Data	BCA-Glen	1783176.7404	268296.3893	No	Well does not reflect highest concentration encountered in first groundwater
Off-Site	OS-05	9508188*5-8010	8010	Vinyl chloride	0.5	ug/L	U	8/8/1995	Primary Sample	SSFL Legacy Data	BCA-Glen	1783176.7404	268296.3893	No	Well does not reflect highest concentration encountered in first groundwater
Off-Site	OS-05	9608487*11-8260	8260	1,1,1-Trichloroethane	0.3	ug/L	U	8/21/1996	Primary Sample	Unknown	BCA-Glen	1783176.7404	268296.3893	No	Well does not reflect highest concentration encountered in first groundwater
Off-Site	OS-05	9608487*11-8260	8260	1,1,2,2-Tetrachloroethane	0.1	ug/L	U	8/21/1996	Primary Sample	Unknown	BCA-Glen	1783176.7404	268296.3893	No	Well does not reflect highest concentration encountered in first groundwater
Off-Site	OS-05	9608487*11-8260	8260	1,1,2-Trichloro-1,2,2-trifluoroethane	0.8	ug/L	U	8/21/1996	Primary Sample	Unknown	BCA-Glen	1783176.7404	268296.3893	No	Well does not reflect highest concentration encountered in first groundwater
Off-Site	OS-05	9608487*11-8260	8260	1,1,2-Trichloroethane	0.2	ug/L	U	8/21/1996	Primary Sample	Unknown	BCA-Glen	1783176.7404	268296.3893	No	Well does not reflect highest concentration encountered in first groundwater
Off-Site	OS-05	9608487*11-8260	8260	1,1-Dichloroethane	0.1	ug/L	U	8/21/1996	Primary Sample	Unknown	BCA-Glen	1783176.7404	268296.3893	No	Well does not reflect highest concentration encountered in first groundwater
Off-Site	OS-05	9608487*11-8260	8260	1,1-Dichloroethene	0.1	ug/L	U	8/21/1996	Primary Sample	Unknown	BCA-Glen	1783176.7404	268296.3893	No	Well does not reflect highest concentration encountered in first groundwater
Off-Site	OS-05	9608487*11-8260	8260	1,2-Dichlorobenzene	0.1	ug/L	U	8/21/1996	Primary Sample	Unknown	BCA-Glen	1783176.7404	268296.3893	No	Well does not reflect highest concentration encountered in first groundwater
Off-Site	OS-05	9608487*11-8260	8260	1,2-Dichloroethane	0.3	ug/L	U	8/21/1996	Primary Sample	Unknown	BCA-Glen	1783176.7404	268296.3893	No	Well does not reflect highest concentration encountered in first groundwater
Off-Site	OS-05	9608487*11-8260	8260	1,2-Dichloropropane	0.4	ug/L	U	8/21/1996	Primary Sample	Unknown	BCA-Glen	1783176.7404	268296.3893	No	Well does not reflect highest concentration encountered in first groundwater
Off-Site	OS-05	9608487*11-8260	8260	1,3-Dichlorobenzene	0.2	ug/L	U	8/21/1996	Primary Sample	Unknown	BCA-Glen	1783176.7404	268296.3893	No	Well does not reflect highest concentration encountered in first groundwater
Off-Site	OS-05	9608487*11-8260	8260	1,4-Dichlorobenzene	0.2	ug/L	U	8/21/1996	Primary Sample	Unknown	BCA-Glen	1783176.7404	268296.3893	No	Well does not reflect highest concentration encountered in first groundwater
Off-Site	OS-05	9608487*11-8260	8260	2-Chloroethylvinyl ether	0.2	ug/L	U	8/21/1996	Primary Sample	Unknown	BCA-Glen	1783176.7404	268296.3893	No	Well does not reflect highest concentration encountered in first groundwater
Off-Site	OS-05	9608487*11-8260	8260	2-Hexanone	4	ug/L	U	8/21/1996	Primary Sample	Unknown	BCA-Glen	1783176.7404	268296.3893	No	Well does not reflect highest concentration encountered in first groundwater
Off-Site	OS-05	9608487*11-8260	8260	Acetone	10	ug/L	U	8/21/1996	Primary Sample	Unknown	BCA-Glen	1783176.7404	268296.3893	No	Well does not reflect highest concentration encountered in first groundwater
Off-Site	OS-05	9608487*11-8260	8260	Acrolein	30	ug/L	U	8/21/1996	Primary Sample	Unknown	BCA-Glen	1783176.7404	268296.3893	No	Well does not reflect highest concentration encountered in first groundwater
Off-Site	OS-05	9608487*11-8260	8260	Acrylonitrile	30	ug/L	U	8/21/1996	Primary Sample	Unknown	BCA-Glen	1783176.7404	268296.3893	No	Well does not reflect highest concentration encountered in first groundwater
Off-Site	OS-05	9608487*11-8260	8260	Benzene	0.1	ug/L	U	8/21/1996	Primary Sample	Unknown	BCA-Glen	1783176.7404	268296.3893	No	Well does not reflect highest concentration encountered in first groundwater
Off-Site	OS-05	9608487*11-8260	8260	Bromodichloromethane	0.1	ug/L	U	8/21/1996	Primary Sample	Unknown	BCA-Glen	1783176.7404	268296.3893	No	Well does not reflect highest concentration encountered in first groundwater
Off-Site	OS-05	9608487*11-8260	8260	Bromoform	0.1	ug/L	U	8/21/1996	Primary Sample	Unknown	BCA-Glen	1783176.7404	268296.3893	No	Well does not reflect highest concentration encountered in first groundwater
Off-Site	OS-05	9608487*11-8260	8260	Bromomethane	0.1	ug/L	U	8/21/1996	Primary Sample	Unknown	BCA-Glen	1783176.7404	268296.3893	No	Well does not reflect highest concentration encountered in first groundwater
Off-Site	OS-05	9608487*11-8260	8260	Carbon Disulfide	0.8	ug/L	U	8/21/1996	Primary Sample	Unknown	BCA-Glen	1783176.7404	268296.3893	No	Well does not reflect highest concentration encountered in first groundwater
Off-Site	OS-05	9608487*11-8260	8260	Carbon Tetrachloride	0.3	ug/L	U	8/21/1996	Primary Sample	Unknown	BCA-Glen	1783176.7404	268296.3893	No	Well does not reflect highest concentration encountered in first groundwater
Off-Site	OS-05	9608487*11-8260	8260	Chlorobenzene	0.1	ug/L	U	8/21/1996	Primary Sample	Unknown	BCA-Glen	1783176.7404	268296.3893	No	Well does not reflect highest concentration encountered in first groundwater
Off-Site	OS-05	9608487*11-8260	8260	Chloroethane	0.1	ug/L	U	8/21/1996	Primary Sample	Unknown	BCA-Glen	1783176.7404	268296.3893	No	Well does not reflect highest concentration encountered in first groundwater
Off-Site	OS-05	9608487*11-8260	8260	Chloroform	0.1	ug/L	U	8/21/1996	Primary Sample	Unknown	BCA-Glen	1783176.7404	268296.3893	No	Well does not reflect highest concentration encountered in first groundwater
Off-Site	OS-05	9608487*11-8260	8260	Chloromethane	0.3	ug/L	U	8/21/1996	Primary Sample	Unknown	BCA-Glen	1783176.7404	268296.3893	No	Well does not reflect highest concentration encountered in first groundwater
Off-Site	OS-05	9608487*11-8260	8260	cis-1,2-Dichloroethene	0.2	ug/L	U	8/21/1996	Primary Sample	Unknown	BCA-Glen	1783176.7404	268296.3893	No	Well does not reflect highest concentration encountered in first groundwater
Off-Site	OS-05	9608487*11-8260	8260	cis-1,3-Dichloropropene	0.1	ug/L	U	8/21/1996	Primary Sample	Unknown	BCA-Glen	1783176.7404	268296.3893	No	Well does not reflect highest concentration encountered in first groundwater
Off-Site	OS-05	9608487*11-8260	8260	Dibromochloromethane	0.3	ug/L	U	8/21/1996	Primary Sample	Unknown	BCA-Glen	1783176.7404	268296.3893	No	Well does not reflect highest concentration encountered in first groundwater
Off-Site	OS-05	9608487*11-8260	8260	Ethylbenzene	0.1	ug/L	U	8/21/1996	Primary Sample	Unknown	BCA-Glen	1783176.7404	268296.3893	No	Well does not reflect highest concentration encountered in first groundwater
Off-Site	OS-05	9608487*11-8260	8260	Methyl ethyl ketone	3	ug/L	U	8/21/1996	Primary Sample	Unknown	BCA-Glen	1783176.7404	268296.3893	No	Well does not reflect highest concentration encountered in first groundwater
Off-Site	OS-05	9608487*11-8260	8260	Methyl isobutyl ketone (MIBK)	2	ug/L	U	8/21/1996	Primary Sample	Unknown	BCA-Glen	1783176.7404	268296.3893	No	Well does not reflect highest concentration encountered in first groundwater
Off-Site	OS-05	9608487*11-8260	8260	Methylene chloride	4	ug/L	U	8/21/1996	Primary Sample	Unknown	BCA-Glen	1783176.7404	268296.3893	No	Well does not reflect highest concentration encountered in first groundwater
Off-Site	OS-05	9608487*11-8260	8260	m-Xylene & p-Xylene	0.3	ug/L	U	8/21/1996	Primary Sample	Unknown	BCA-Glen	1783176.7404	268296.3893	No	Well does not reflect highest concentration encountered in first groundwater
Off-Site	OS-05	9608487*11-8260	8260	o-Xylene	0.1	ug/L	U	8/21/1996	Primary Sample	Unknown	BCA-Glen	1783176.7404	268296.3893	No	Well does not reflect highest concentration encountered in first groundwater
Off-Site	OS-05	9608487*11-8260	8260	Styrene	0.5	ug/L	U	8/21/1996	Primary Sample	Unknown	BCA-Glen	1783176.7404	268296.3893	No	Well does not reflect highest concentration encountered in first groundwater
Off-Site	OS-05	9608487*11-8260	8260	Tetrachloroethene	0.3	ug/L	U	8/21/1996	Primary Sample	Unknown	BCA-Glen	1783176.7404	268296.3893	No	Well does not reflect highest concentration encountered in first groundwater
Off-Site	OS-05	9608487*11-8260	8260	Toluene	0.2	ug/L	U	8/21/1996	Primary Sample	Unknown	BCA-Glen	1783176.7404	268296.3893	No	Well does not reflect highest concentration encountered in first groundwater

Group 7 RFI Bundle Report
Groundwater Data Used for Characterization
Santa Susana Field Laboratory

RFI Site	Well ID	Sample ID	Analytical Method	Analyte	Result	Units	Qualifier Code	Collection Date	Sample Type	Sample Delivery Group	Analytical Laboratory	Easting	Northing	Included in Risk Assessment	Rationale for Risk Exclusion
Off-Site	OS-05	9608487*11-8260	8260	trans-1,2-Dichloroethene	0.1	ug/L	U	8/21/1996	Primary Sample	Unknown	BCA-Glen	1783176.7404	268296.3893	No	Well does not reflect highest concentration encountered in first groundwater
Off-Site	OS-05	9608487*11-8260	8260	trans-1,3-Dichloropropene	0.1	ug/L	U	8/21/1996	Primary Sample	Unknown	BCA-Glen	1783176.7404	268296.3893	No	Well does not reflect highest concentration encountered in first groundwater
Off-Site	OS-05	9608487*11-8260	8260	Trichloroethene	0.5	ug/L	U	8/21/1996	Primary Sample	Unknown	BCA-Glen	1783176.7404	268296.3893	No	Well does not reflect highest concentration encountered in first groundwater
Off-Site	OS-05	9608487*11-8260	8260	Trichlorofluoromethane	0.1	ug/L	U	8/21/1996	Primary Sample	Unknown	BCA-Glen	1783176.7404	268296.3893	No	Well does not reflect highest concentration encountered in first groundwater
Off-Site	OS-05	9608487*11-8260	8260	Vinyl acetate	0.9	ug/L	U	8/21/1996	Primary Sample	Unknown	BCA-Glen	1783176.7404	268296.3893	No	Well does not reflect highest concentration encountered in first groundwater
Off-Site	OS-05	9608487*11-8260	8260	Vinyl chloride	0.1	ug/L	U	8/21/1996	Primary Sample	Unknown	BCA-Glen	1783176.7404	268296.3893	No	Well does not reflect highest concentration encountered in first groundwater
Off-Site	OS-05	9708476*4-8260A	8260A	1,1,1-Trichloroethane	0.3	ug/L	U	8/22/1997	Primary Sample	Unknown	VOC Anal	1783176.7404	268296.3893	No	Well does not reflect highest concentration encountered in first groundwater
Off-Site	OS-05	9708476*4-8260A	8260A	1,1,2,2-Tetrachloroethane	0.4	ug/L	U	8/22/1997	Primary Sample	Unknown	VOC Anal	1783176.7404	268296.3893	No	Well does not reflect highest concentration encountered in first groundwater
Off-Site	OS-05	9708476*4-8260A	8260A	1,1,2-Trichloro-1,2,2-trifluoroethane	0.4	ug/L	U	8/22/1997	Primary Sample	Unknown	VOC Anal	1783176.7404	268296.3893	No	Well does not reflect highest concentration encountered in first groundwater
Off-Site	OS-05	9708476*4-8260A	8260A	1,1,2-Trichloroethane	0.4	ug/L	U	8/22/1997	Primary Sample	Unknown	VOC Anal	1783176.7404	268296.3893	No	Well does not reflect highest concentration encountered in first groundwater
Off-Site	OS-05	9708476*4-8260A	8260A	1,1-Dichloroethane	0.2	ug/L	U	8/22/1997	Primary Sample	Unknown	VOC Anal	1783176.7404	268296.3893	No	Well does not reflect highest concentration encountered in first groundwater
Off-Site	OS-05	9708476*4-8260A	8260A	1,1-Dichloroethene	0.4	ug/L	U	8/22/1997	Primary Sample	Unknown	VOC Anal	1783176.7404	268296.3893	No	Well does not reflect highest concentration encountered in first groundwater
Off-Site	OS-05	9708476*4-8260A	8260A	1,2-Dichlorobenzene	0.3	ug/L	U	8/22/1997	Primary Sample	Unknown	VOC Anal	1783176.7404	268296.3893	No	Well does not reflect highest concentration encountered in first groundwater
Off-Site	OS-05	9708476*4-8260A	8260A	1,2-Dichloroethane	0.3	ug/L	U	8/22/1997	Primary Sample	Unknown	VOC Anal	1783176.7404	268296.3893	No	Well does not reflect highest concentration encountered in first groundwater
Off-Site	OS-05	9708476*4-8260A	8260A	1,2-Dichloropropane	0.4	ug/L	U	8/22/1997	Primary Sample	Unknown	VOC Anal	1783176.7404	268296.3893	No	Well does not reflect highest concentration encountered in first groundwater
Off-Site	OS-05	9708476*4-8260A	8260A	1,3-Dichlorobenzene	0.3	ug/L	U	8/22/1997	Primary Sample	Unknown	VOC Anal	1783176.7404	268296.3893	No	Well does not reflect highest concentration encountered in first groundwater
Off-Site	OS-05	9708476*4-8260A	8260A	1,4-Dichlorobenzene	0.2	ug/L	U	8/22/1997	Primary Sample	Unknown	VOC Anal	1783176.7404	268296.3893	No	Well does not reflect highest concentration encountered in first groundwater
Off-Site	OS-05	9708476*4-8260A	8260A	2-Chloroethylvinyl ether	0.9	ug/L	U	8/22/1997	Primary Sample	Unknown	VOC Anal	1783176.7404	268296.3893	No	Well does not reflect highest concentration encountered in first groundwater
Off-Site	OS-05	9708476*4-8260A	8260A	2-Hexanone	4	ug/L	U	8/22/1997	Primary Sample	Unknown	VOC Anal	1783176.7404	268296.3893	No	Well does not reflect highest concentration encountered in first groundwater
Off-Site	OS-05	9708476*4-8260A	8260A	Acetone	5	ug/L	U	8/22/1997	Primary Sample	Unknown	VOC Anal	1783176.7404	268296.3893	No	Well does not reflect highest concentration encountered in first groundwater
Off-Site	OS-05	9708476*4-8260A	8260A	Acrolein	70	ug/L	U	8/22/1997	Primary Sample	Unknown	VOC Anal	1783176.7404	268296.3893	No	Well does not reflect highest concentration encountered in first groundwater
Off-Site	OS-05	9708476*4-8260A	8260A	Acrylonitrile	30	ug/L	U	8/22/1997	Primary Sample	Unknown	VOC Anal	1783176.7404	268296.3893	No	Well does not reflect highest concentration encountered in first groundwater
Off-Site	OS-05	9708476*4-8260A	8260A	Benzene	0.2	ug/L	U	8/22/1997	Primary Sample	Unknown	VOC Anal	1783176.7404	268296.3893	No	Well does not reflect highest concentration encountered in first groundwater
Off-Site	OS-05	9708476*4-8260A	8260A	Bromodichloromethane	0.4	ug/L	U	8/22/1997	Primary Sample	Unknown	VOC Anal	1783176.7404	268296.3893	No	Well does not reflect highest concentration encountered in first groundwater
Off-Site	OS-05	9708476*4-8260A	8260A	Bromoform	0.4	ug/L	U	8/22/1997	Primary Sample	Unknown	VOC Anal	1783176.7404	268296.3893	No	Well does not reflect highest concentration encountered in first groundwater
Off-Site	OS-05	9708476*4-8260A	8260A	Bromomethane	0.3	ug/L	U	8/22/1997	Primary Sample	Unknown	VOC Anal	1783176.7404	268296.3893	No	Well does not reflect highest concentration encountered in first groundwater
Off-Site	OS-05	9708476*4-8260A	8260A	Carbon Disulfide	0.8	ug/L	U	8/22/1997	Primary Sample	Unknown	VOC Anal	1783176.7404	268296.3893	No	Well does not reflect highest concentration encountered in first groundwater
Off-Site	OS-05	9708476*4-8260A	8260A	Carbon Tetrachloride	0.4	ug/L	U	8/22/1997	Primary Sample	Unknown	VOC Anal	1783176.7404	268296.3893	No	Well does not reflect highest concentration encountered in first groundwater
Off-Site	OS-05	9708476*4-8260A	8260A	Chlorobenzene	0.3	ug/L	U	8/22/1997	Primary Sample	Unknown	VOC Anal	1783176.7404	268296.3893	No	Well does not reflect highest concentration encountered in first groundwater
Off-Site	OS-05	9708476*4-8260A	8260A	Chloroethane	0.5	ug/L	U	8/22/1997	Primary Sample	Unknown	VOC Anal	1783176.7404	268296.3893	No	Well does not reflect highest concentration encountered in first groundwater
Off-Site	OS-05	9708476*4-8260A	8260A	Chloroform	0.3	ug/L	U	8/22/1997	Primary Sample	Unknown	VOC Anal	1783176.7404	268296.3893	No	Well does not reflect highest concentration encountered in first groundwater
Off-Site	OS-05	9708476*4-8260A	8260A	Chloromethane	0.7	ug/L	U	8/22/1997	Primary Sample	Unknown	VOC Anal	1783176.7404	268296.3893	No	Well does not reflect highest concentration encountered in first groundwater
Off-Site	OS-05	9708476*4-8260A	8260A	cis-1,2-Dichloroethene	0.3	ug/L	U	8/22/1997	Primary Sample	Unknown	VOC Anal	1783176.7404	268296.3893	No	Well does not reflect highest concentration encountered in first groundwater
Off-Site	OS-05	9708476*4-8260A	8260A	cis-1,3-Dichloropropene	0.3	ug/L	U	8/22/1997	Primary Sample	Unknown	VOC Anal	1783176.7404	268296.3893	No	Well does not reflect highest concentration encountered in first groundwater
Off-Site	OS-05	9708476*4-8260A	8260A	Dibromochloromethane	0.3	ug/L	U	8/22/1997	Primary Sample	Unknown	VOC Anal	1783176.7404	268296.3893	No	Well does not reflect highest concentration encountered in first groundwater
Off-Site	OS-05	9708476*4-8260A	8260A	Ethylbenzene	0.3	ug/L	U	8/22/1997	Primary Sample	Unknown	VOC Anal	1783176.7404	268296.3893	No	Well does not reflect highest concentration encountered in first groundwater
Off-Site	OS-05	9708476*4-8260A	8260A	Methyl ethyl ketone	6	ug/L	U	8/22/1997	Primary Sample	Unknown	VOC Anal	1783176.7404	268296.3893	No	Well does not reflect highest concentration encountered in first groundwater
Off-Site	OS-05	9708476*4-8260A	8260A	Methyl isobutyl ketone (MIBK)	4	ug/L	U	8/22/1997	Primary Sample	Unknown	VOC Anal	1783176.7404	268296.3893	No	Well does not reflect highest concentration encountered in first groundwater
Off-Site	OS-05	9708476*4-8260A	8260A	Methylene chloride	4	ug/L	U	8/22/1997	Primary Sample	Unknown	VOC Anal	1783176.7404	268296.3893	No	Well does not reflect highest concentration encountered in first groundwater
Off-Site	OS-05	9708476*4-8260A	8260A	m-Xylene & p-Xylene	0.8	ug/L	U	8/22/1997	Primary Sample	Unknown	VOC Anal	1783176.7404	268296.3893	No	Well does not reflect highest concentration encountered in first groundwater
Off-Site	OS-05	9708476*4-8260A	8260A	o-Xylene	0.3	ug/L	U	8/22/1997	Primary Sample	Unknown	VOC Anal	1783176.7404	268296.3893	No	Well does not reflect highest concentration encountered in first groundwater
Off-Site	OS-05	9708476*4-8260A	8260A	Styrene	0.5	ug/L	U	8/22/1997	Primary Sample	Unknown	VOC Anal	1783176.7404	268296.3893	No	Well does not reflect highest concentration encountered in first groundwater
Off-Site	OS-05	9708476*4-8260A	8260A	Tetrachloroethene	0.5	ug/L	U	8/22/1997	Primary Sample	Unknown	VOC Anal	1783176.7404	268296.3893	No	Well does not reflect highest concentration encountered in first groundwater
Off-Site	OS-05	9708476*4-8260A	8260A	Toluene	0.5	ug/L	U	8/22/1997	Primary Sample	Unknown	VOC Anal	1783176.7404	268296.3893	No	Well does not reflect highest concentration encountered in first groundwater
Off-Site	OS-05	9708476*4-8260A	8260A	trans-1,2-Dichloroethene	0.3	ug/L	U	8/22/1997	Primary Sample	Unknown	VOC Anal	1783176.7404	268296.3893	No	Well does not reflect highest concentration encountered in first groundwater
Off-Site	OS-05	9708476*4-8260A	8260A	trans-1,3-Dichloropropene	0.3	ug/L	U	8/22/1997	Primary Sample	Unknown	VOC Anal	1783176.7404	268296.3893	No	Well does not reflect highest concentration encountered in first groundwater
Off-Site	OS-05	9708476*4-8260A	8260A	Trichloroethene	0.77	ug/L	QC	8/22/1997	Primary Sample	Unknown	VOC Anal	1783176.7404	268296.3893	No	Well does not reflect highest concentration encountered in first groundwater
Off-Site	OS-05	9708476*4-8260A	8260A	Trichlorofluoromethane	0.4	ug/L	U	8/22/1997	Primary Sample	Unknown	VOC Anal	1783176.7404	268296.3893	No	Well does not reflect highest concentration encountered in first groundwater
Off-Site	OS-05	9708476*4-8260A	8260A	Vinyl acetate	1	ug/L	U	8/22/1997	Primary Sample	Unknown	VOC Anal	1783176.7404	268296.3893	No	Well does not reflect highest concentration encountered in first groundwater
Off-Site	OS-05	9708476*4-8260A	8260A	Vinyl chloride	0.5	ug/L	U	8/22/1997	Primary Sample	Unknown	VOC Anal	1783176.7404	268296.3893	No	Well does not reflect highest concentration encountered in first groundwater
Off-Site	OS-05	ACID-290	625	2,4,6-Trichlorophenol	10	ug/L	U	6/7/1985	Primary Sample	Unknown	B&C	1783176.7404	268296.3893	No	Well does not reflect highest concentration encountered in first groundwater
Off-Site	OS-05	ACID-290	625	2,4-Dichlorophenol	10	ug/L	U	6/7/1985	Primary Sample	Unknown	B&C	1783176.7404	268296.3893	No	Well does not reflect highest concentration encountered in first groundwater
Off-Site	OS-05	ACID-290	625	2,4-Dimethylphenol	10	ug/L	U	6/7/1985	Primary Sample	Unknown	B&C	1783176.7404	268296.3893	No	Well does not reflect highest concentration encountered in first groundwater
Off-Site	OS-05	ACID-290	625	2,4-Dinitrophenol	25	ug/L	U	6/7/1985	Primary Sample	Unknown	B&C	1783176.7404	268296.3893	No	Well does not reflect highest concentration encountered in first groundwater
Off-Site	OS-05	ACID-290	625	2-Chlorophenol	10	ug/L	U	6/7/1985	Primary Sample	Unknown	B&C	1783176.7404	268296.3893	No	Well does not reflect highest concentration encountered in first groundwater
Off-Site	OS-05	ACID-290	625	2-Nitrophenol	10	ug/L	U	6/7/1985	Primary Sample	Unknown	B&C	1783176.7404	268296.3893	No	Well does not reflect highest concentration encountered in first groundwater
Off-Site	OS-05	ACID-290	625	4,6-Dinitro-o-cresol	50	ug/L	U	6/7/1985	Primary Sample	Unknown	B&C	1783176.7404	268296.3893	No	Well does not reflect highest concentration encountered in first groundwater
Off-Site	OS-05	ACID-290	625	4-Nitrophenol	25	ug/L	U	6/7/1985	Primary Sample	Unknown	B&C	1783176.7404	268296.3893	No	Well does not reflect highest concentration encountered in first groundwater
Off-Site	OS-05	ACID-290	625	p-Chloro-m-cresol	10	ug/L	U	6/7/1985	Primary Sample	Unknown	B&C	1783176.7404	268296.3893	No	Well does not reflect highest concentration encountered in first groundwater
Off-Site	OS-05	ACID-290	625	Pentachlorophenol	10	ug/L	U	6/7/1985	Primary Sample	Unknown	B&C	1783176.7404	268296.3893	No	Well does not reflect highest concentration encountered in first groundwater
Off-Site	OS-05	ACID-290	625	Phenol	10	ug/L	U	6/7/1985	Primary Sample	Unknown	B&C	1783176.7404	268296.3893	No	Well does not reflect highest concentration encountered in first groundwater
Off-Site	OS-05	BASE-180	625	1,2,4-Trichlorobenzene	10	ug/L	U	6/7/1985	Primary Sample	Unknown	B&C	1783176.7404	268296.3893	No	Well does not reflect highest concentration encountered in first groundwater
Off-Site	OS-05	BASE-180	625	1,2-Dichlorobenzene	10	ug/L	U	6/7/1985	Primary Sample	Unknown	B&C	1783176.7404	268296.3893	No	Well does not reflect highest concentration encountered in first groundwater
Off-Site	OS-05	BASE-180	625	1,2-Diphenylhydrazine	10	ug/L	U	6/7/1985	Primary Sample	Unknown	B&C	1783176.7404	268296.3893	No	Well does not reflect highest concentration encountered in first groundwater
Off-Site	OS-05	BASE-180	625	1,3-Dichlorobenzene	10	ug/L	U	6/7/1985	Primary Sample	Unknown	B&C	1783176.7404	268296.3893	No	Well does not reflect highest concentration encountered in first groundwater
Off-Site	OS-05	BASE-180	625	1,4-Dichlorobenzene	10	ug/L	U	6/7/1985	Primary Sample	Unknown	B&C	1783176.7404	268296.3893	No	Well does not reflect highest concentration encountered in first groundwater
Off-Site	OS-05	BASE-180	625	2,4-Dinitrotoluene	10	ug/L	U	6/7/1985	Primary Sample	Unknown	B&C	1783176.7404	268296.3893	No	Well does not reflect highest concentration encountered in first groundwater
Off-Site	OS-05	BASE-180	625	2,6-Dinitrotoluene	10	ug/L	U	6/7/1985	Primary Sample	Unknown	B&C	1783176.7404	268296.3893	No	Well does not reflect highest concentration encountered in first groundwater
Off-Site	OS-05	BASE-180	625	2-Chloronaphthalene	10	ug/L	U	6/7/1985	Primary Sample	Unknown	B&C	1783176.7404	268296.3893	No	Well does not reflect highest concentration encountered in first groundwater
Off-Site	OS-05	BASE-180	625	3,3'-Dichlorobenzidine	10	ug/L	U	6/7/1985	Primary Sample	Unknown	B&C	1783176.7404	268296.3893	No	Well does not reflect highest concentration encountered in first groundwater
Off-Site	OS-05	BASE-180	625	4-Bromophenyl phenyl ether	10	ug/L	U	6/7/1985	Primary Sample	Unknown	B&C	1783176.7404	268296.3893	No	Well does not reflect highest concentration encountered in first groundwater
Off-Site	OS-05	BASE-180	625	4-Chlorophenylphenyl ether	10	ug/L	U	6/7/1985	Primary Sample	Unknown	B&C	1783176.7404	268296.3893	No	Well does not reflect highest concentration encountered in first groundwater
Off-Site	OS-05	BASE-180	625	Acenaphthene	10	ug/L	U	6/7/1985	Primary Sample	Unknown	B&C	1783176.7404	268296.3893	No	Well does not reflect highest concentration encountered in first groundwater
Off-Site	OS-05	BASE-180	625	Acenaphthylene	10	ug/L	U	6/7/1985	Primary Sample	Unknown	B&C	1783176.7404	268296.3893	No	Well does not reflect highest concentration encountered in first groundwater
Off-Site	OS-05	BASE-180	625	Anthracene	10	ug/L	U	6/7/1985	Primary Sample	Unknown	B&C	1783176.7404	268296.3893	No	Well does not reflect highest concentration encountered in first groundwater
Off-Site	OS-05	BASE-180	625	Benzidine	40	ug/L	U	6/7/1985	Primary Sample	Unknown	B&C	1783176.7404	268296.3893	No	Well does not reflect highest concentration encountered in first groundwater
Off-Site	OS-05	BASE-180	625	Benzo(a)anthracene	10	ug/L	U	6/7/1985	Primary Sample	Unknown	B&C	1783176.7404	268296.3893	No	Well does not reflect highest concentration encountered in first groundwater
Off-Site	OS-05	BASE-180	625	Benzo(a)pyrene	10	ug/L	U	6/7/1985	Primary Sample	Unknown	B&C	1783176.7404	268296.3893	No	Well does not reflect highest concentration encountered in first groundwater
Off-Site	OS-05	BASE-180	625	Benzo(b)fluoranthene	10	ug/L	U	6/7/1985	Primary Sample	Unknown	B&C	1783176.7404	268296.3893	No	Well does not reflect highest concentration encountered in first groundwater
Off-Site	OS-05	BASE-180	625	Benzo(ghi)perylene	10	ug/L	U	6/7/1985	Primary Sample	Unknown	B&C	1783176.7404	268296.3893	No	Well does not reflect highest concentration encountered in first groundwater
Off-Site	OS-05	BASE-180	625	Benzo(k)fluoranthene	10	ug/L	U	6/7/1985	Primary Sample	Unknown	B&C	1783176.7404	268296.3893	No	Well does not reflect highest concentration encountered in first groundwater
Off-Site	OS-05	BASE-180	625	bis(2-Chloroethoxy)methane	10	ug/L	U	6/7/1985	Primary Sample	Unknown	B&C	1783176.7404	268296.3893	No	Well does not reflect highest concentration encountered in first groundwater

RFI Site	Well ID	Sample ID	Analytical Method	Analyte	Result	Units	Qualifier Code	Collection Date	Sample Type	Sample Delivery Group	Analytical Laboratory	Easting	Northing	Included in Risk Assessment	Rationale for Risk Exclusion
Off-Site	OS-05	BASE-180	625	bis(2-Chloroethyl) ether	10	ug/L	U	6/7/1985	Primary Sample	Unknown	B&C	1783176.7404	268296.3893	No	Well does not reflect highest concentration encountered in first groundwater
Off-Site	OS-05	BASE-180	625	bis(2-Chloroisopropyl) ether	10	ug/L	U	6/7/1985	Primary Sample	Unknown	B&C	1783176.7404	268296.3893	No	Well does not reflect highest concentration encountered in first groundwater
Off-Site	OS-05	BASE-180	625	bis(2-Ethylhexyl) phthalate	10	ug/L	U	6/7/1985	Primary Sample	Unknown	B&C	1783176.7404	268296.3893	No	Well does not reflect highest concentration encountered in first groundwater
Off-Site	OS-05	BASE-180	625	Butyl benzyl phthalate	10	ug/L	U	6/7/1985	Primary Sample	Unknown	B&C	1783176.7404	268296.3893	No	Well does not reflect highest concentration encountered in first groundwater
Off-Site	OS-05	BASE-180	625	Chrysene	10	ug/L	U	6/7/1985	Primary Sample	Unknown	B&C	1783176.7404	268296.3893	No	Well does not reflect highest concentration encountered in first groundwater
Off-Site	OS-05	BASE-180	625	Dibenzo(a,h)anthracene	10	ug/L	U	6/7/1985	Primary Sample	Unknown	B&C	1783176.7404	268296.3893	No	Well does not reflect highest concentration encountered in first groundwater
Off-Site	OS-05	BASE-180	625	Diethyl phthalate	10	ug/L	U	6/7/1985	Primary Sample	Unknown	B&C	1783176.7404	268296.3893	No	Well does not reflect highest concentration encountered in first groundwater
Off-Site	OS-05	BASE-180	625	Dimethyl phthalate	25	ug/L	U	6/7/1985	Primary Sample	Unknown	B&C	1783176.7404	268296.3893	No	Well does not reflect highest concentration encountered in first groundwater
Off-Site	OS-05	BASE-180	625	Di-n-butyl phthalate	50	ug/L	U	6/7/1985	Primary Sample	Unknown	B&C	1783176.7404	268296.3893	No	Well does not reflect highest concentration encountered in first groundwater
Off-Site	OS-05	BASE-180	625	Di-n-octyl phthalate	10	ug/L	U	6/7/1985	Primary Sample	Unknown	B&C	1783176.7404	268296.3893	No	Well does not reflect highest concentration encountered in first groundwater
Off-Site	OS-05	BASE-180	625	Fluoranthene	10	ug/L	U	6/7/1985	Primary Sample	Unknown	B&C	1783176.7404	268296.3893	No	Well does not reflect highest concentration encountered in first groundwater
Off-Site	OS-05	BASE-180	625	Fluorene	10	ug/L	U	6/7/1985	Primary Sample	Unknown	B&C	1783176.7404	268296.3893	No	Well does not reflect highest concentration encountered in first groundwater
Off-Site	OS-05	BASE-180	625	Hexachlorobenzene	10	ug/L	U	6/7/1985	Primary Sample	Unknown	B&C	1783176.7404	268296.3893	No	Well does not reflect highest concentration encountered in first groundwater
Off-Site	OS-05	BASE-180	625	Hexachlorobutadiene	10	ug/L	U	6/7/1985	Primary Sample	Unknown	B&C	1783176.7404	268296.3893	No	Well does not reflect highest concentration encountered in first groundwater
Off-Site	OS-05	BASE-180	625	Hexachlorocyclopentadiene	10	ug/L	U	6/7/1985	Primary Sample	Unknown	B&C	1783176.7404	268296.3893	No	Well does not reflect highest concentration encountered in first groundwater
Off-Site	OS-05	BASE-180	625	Hexachloroethane	10	ug/L	U	6/7/1985	Primary Sample	Unknown	B&C	1783176.7404	268296.3893	No	Well does not reflect highest concentration encountered in first groundwater
Off-Site	OS-05	BASE-180	625	Indeno(1,2,3-cd)pyrene	10	ug/L	U	6/7/1985	Primary Sample	Unknown	B&C	1783176.7404	268296.3893	No	Well does not reflect highest concentration encountered in first groundwater
Off-Site	OS-05	BASE-180	625	Isophorone	10	ug/L	U	6/7/1985	Primary Sample	Unknown	B&C	1783176.7404	268296.3893	No	Well does not reflect highest concentration encountered in first groundwater
Off-Site	OS-05	BASE-180	625	Naphthalene	10	ug/L	U	6/7/1985	Primary Sample	Unknown	B&C	1783176.7404	268296.3893	No	Well does not reflect highest concentration encountered in first groundwater
Off-Site	OS-05	BASE-180	625	Nitrobenzene	10	ug/L	U	6/7/1985	Primary Sample	Unknown	B&C	1783176.7404	268296.3893	No	Well does not reflect highest concentration encountered in first groundwater
Off-Site	OS-05	BASE-180	625	n-Nitrosodimethylamine	80	ug/L	U	6/7/1985	Primary Sample	Unknown	B&C	1783176.7404	268296.3893	No	Well does not reflect highest concentration encountered in first groundwater
Off-Site	OS-05	BASE-180	625	n-Nitrosodi-n-propylamine	40	ug/L	U	6/7/1985	Primary Sample	Unknown	B&C	1783176.7404	268296.3893	No	Well does not reflect highest concentration encountered in first groundwater
Off-Site	OS-05	BASE-180	625	n-Nitrosodiphenylamine	10	ug/L	U	6/7/1985	Primary Sample	Unknown	B&C	1783176.7404	268296.3893	No	Well does not reflect highest concentration encountered in first groundwater
Off-Site	OS-05	BASE-180	625	Phenanthrene	10	ug/L	U	6/7/1985	Primary Sample	Unknown	B&C	1783176.7404	268296.3893	No	Well does not reflect highest concentration encountered in first groundwater
Off-Site	OS-05	BASE-180	625	Pyrene	10	ug/L	U	6/7/1985	Primary Sample	Unknown	B&C	1783176.7404	268296.3893	No	Well does not reflect highest concentration encountered in first groundwater
Off-Site	OS-05	COMMON-215	Inorganics	Bicarbonate	361	mg/L		6/7/1985	Primary Sample	Unknown	BCA-Bak	1783176.7404	268296.3893	No	Well does not reflect highest concentration encountered in first groundwater
Off-Site	OS-05	COMMON-215	Metals	Boron, Dissolved	140	ug/L		6/7/1985	Primary Sample	Unknown	BCA-Bak	1783176.7404	268296.3893	No	Well does not reflect highest concentration encountered in first groundwater
Off-Site	OS-05	COMMON-215	Metals	Calcium, Dissolved	108	mg/L		6/7/1985	Primary Sample	Unknown	BCA-Bak	1783176.7404	268296.3893	No	Well does not reflect highest concentration encountered in first groundwater
Off-Site	OS-05	COMMON-215	Inorganics	Carbonate	0	mg/L		6/7/1985	Primary Sample	Unknown	BCA-Bak	1783176.7404	268296.3893	No	Well does not reflect highest concentration encountered in first groundwater
Off-Site	OS-05	COMMON-215	Anions/Cations	Chloride	46	mg/L		6/7/1985	Primary Sample	Unknown	BCA-Bak	1783176.7404	268296.3893	No	Well does not reflect highest concentration encountered in first groundwater
Off-Site	OS-05	COMMON-215	Inorganics	Fluoride	0.64	mg/L		6/7/1985	Primary Sample	Unknown	BCA-Bak	1783176.7404	268296.3893	No	Well does not reflect highest concentration encountered in first groundwater
Off-Site	OS-05	COMMON-215	Metals	Magnesium, Dissolved	31000	ug/L		6/7/1985	Primary Sample	Unknown	BCA-Bak	1783176.7404	268296.3893	No	Well does not reflect highest concentration encountered in first groundwater
Off-Site	OS-05	COMMON-215	Inorganics	Nitrate-NO3	0.4	mg/L	U	6/7/1985	Primary Sample	Unknown	BCA-Bak	1783176.7404	268296.3893	No	Well does not reflect highest concentration encountered in first groundwater
Off-Site	OS-05	COMMON-215	Metals	Potassium, Dissolved	3600	ug/L		6/7/1985	Primary Sample	Unknown	BCA-Bak	1783176.7404	268296.3893	No	Well does not reflect highest concentration encountered in first groundwater
Off-Site	OS-05	COMMON-215	Metals	Silica, Dissolved	24	mg/L		6/7/1985	Primary Sample	Unknown	BCA-Bak	1783176.7404	268296.3893	No	Well does not reflect highest concentration encountered in first groundwater
Off-Site	OS-05	COMMON-215	Metals	Sodium, Dissolved	101000	ug/L		6/7/1985	Primary Sample	Unknown	BCA-Bak	1783176.7404	268296.3893	No	Well does not reflect highest concentration encountered in first groundwater
Off-Site	OS-05	COMMON-215	Inorganics	Sulfate	248	mg/L		6/7/1985	Primary Sample	Unknown	BCA-Bak	1783176.7404	268296.3893	No	Well does not reflect highest concentration encountered in first groundwater
Off-Site	OS-05	COMMON-215	Inorganics	Total Dissolved Solids	735	mg/L		6/7/1985	Primary Sample	Unknown	BCA-Bak	1783176.7404	268296.3893	No	Well does not reflect highest concentration encountered in first groundwater
Off-Site	OS-05	COMMON-216	Inorganics	Bicarbonate	374	mg/L		9/15/1987	Primary Sample	Unknown	BCA-Bak	1783176.7404	268296.3893	No	Well does not reflect highest concentration encountered in first groundwater
Off-Site	OS-05	COMMON-216	Metals	Boron, Dissolved	100	ug/L	U	9/15/1987	Primary Sample	Unknown	BCA-Bak	1783176.7404	268296.3893	No	Well does not reflect highest concentration encountered in first groundwater
Off-Site	OS-05	COMMON-216	Metals	Calcium, Dissolved	104	mg/L		9/15/1987	Primary Sample	Unknown	BCA-Bak	1783176.7404	268296.3893	No	Well does not reflect highest concentration encountered in first groundwater
Off-Site	OS-05	COMMON-216	Inorganics	Carbonate	0	mg/L		9/15/1987	Primary Sample	Unknown	BCA-Bak	1783176.7404	268296.3893	No	Well does not reflect highest concentration encountered in first groundwater
Off-Site	OS-05	COMMON-216	Anions/Cations	Cation/Anion Balance (%)	0.8	%		9/15/1987	Primary Sample	Unknown	BCA-Bak	1783176.7404	268296.3893	No	Well does not reflect highest concentration encountered in first groundwater
Off-Site	OS-05	COMMON-216	Anions/Cations	Chloride	47.1	mg/L		9/15/1987	Primary Sample	Unknown	BCA-Bak	1783176.7404	268296.3893	No	Well does not reflect highest concentration encountered in first groundwater
Off-Site	OS-05	COMMON-216	Inorganics	Fluoride	0.67	mg/L		9/15/1987	Primary Sample	Unknown	BCA-Bak	1783176.7404	268296.3893	No	Well does not reflect highest concentration encountered in first groundwater
Off-Site	OS-05	COMMON-216	Metals	Magnesium, Dissolved	31000	ug/L		9/15/1987	Primary Sample	Unknown	BCA-Bak	1783176.7404	268296.3893	No	Well does not reflect highest concentration encountered in first groundwater
Off-Site	OS-05	COMMON-216	Inorganics	Nitrate-NO3	0.4	mg/L	U	9/15/1987	Primary Sample	Unknown	BCA-Bak	1783176.7404	268296.3893	No	Well does not reflect highest concentration encountered in first groundwater
Off-Site	OS-05	COMMON-216	Metals	Potassium, Dissolved	3600	ug/L		9/15/1987	Primary Sample	Unknown	BCA-Bak	1783176.7404	268296.3893	No	Well does not reflect highest concentration encountered in first groundwater
Off-Site	OS-05	COMMON-216	Metals	Silica, Dissolved	23	mg/L		9/15/1987	Primary Sample	Unknown	BCA-Bak	1783176.7404	268296.3893	No	Well does not reflect highest concentration encountered in first groundwater
Off-Site	OS-05	COMMON-216	Metals	Sodium, Dissolved	99000	ug/L		9/15/1987	Primary Sample	Unknown	BCA-Bak	1783176.7404	268296.3893	No	Well does not reflect highest concentration encountered in first groundwater
Off-Site	OS-05	COMMON-216	Inorganics	Sulfate	214	mg/L		9/15/1987	Primary Sample	Unknown	BCA-Bak	1783176.7404	268296.3893	No	Well does not reflect highest concentration encountered in first groundwater
Off-Site	OS-05	COMMON-216	Inorganics	Total Dissolved Solids	710	mg/L		9/15/1987	Primary Sample	Unknown	BCA-Bak	1783176.7404	268296.3893	No	Well does not reflect highest concentration encountered in first groundwater
Off-Site	OS-05	L9802782-018-8260B	8260B	1,1,1-Trichloroethane	0.2	ug/L	U	8/19/1998	Primary Sample	Unknown	Columbia	1783176.7404	268296.3893	No	Well does not reflect highest concentration encountered in first groundwater
Off-Site	OS-05	L9802782-018-8260B	8260B	1,1,2,2-Tetrachloroethane	0.5	ug/L	U	8/19/1998	Primary Sample	Unknown	Columbia	1783176.7404	268296.3893	No	Well does not reflect highest concentration encountered in first groundwater
Off-Site	OS-05	L9802782-018-8260B	8260B	1,1,2-Trichloro-1,2,2-trifluoroethane	0.2	ug/L	U	8/19/1998	Primary Sample	Unknown	Columbia	1783176.7404	268296.3893	No	Well does not reflect highest concentration encountered in first groundwater
Off-Site	OS-05	L9802782-018-8260B	8260B	1,1,2-Trichloroethane	0.3	ug/L	U	8/19/1998	Primary Sample	Unknown	Columbia	1783176.7404	268296.3893	No	Well does not reflect highest concentration encountered in first groundwater
Off-Site	OS-05	L9802782-018-8260B	8260B	1,1-Dichloroethane	0.2	ug/L	U	8/19/1998	Primary Sample	Unknown	Columbia	1783176.7404	268296.3893	No	Well does not reflect highest concentration encountered in first groundwater
Off-Site	OS-05	L9802782-018-8260B	8260B	1,1-Dichloroethene	0.2	ug/L	U	8/19/1998	Primary Sample	Unknown	Columbia	1783176.7404	268296.3893	No	Well does not reflect highest concentration encountered in first groundwater
Off-Site	OS-05	L9802782-018-8260B	8260B	1,2-Dichlorobenzene	0.3	ug/L	U	8/19/1998	Primary Sample	Unknown	Columbia	1783176.7404	268296.3893	No	Well does not reflect highest concentration encountered in first groundwater
Off-Site	OS-05	L9802782-018-8260B	8260B	1,2-Dichloroethane	0.3	ug/L	U	8/19/1998	Primary Sample	Unknown	Columbia	1783176.7404	268296.3893	No	Well does not reflect highest concentration encountered in first groundwater
Off-Site	OS-05	L9802782-018-8260B	8260B	1,2-Dichloropropane	0.3	ug/L	U	8/19/1998	Primary Sample	Unknown	Columbia	1783176.7404	268296.3893	No	Well does not reflect highest concentration encountered in first groundwater
Off-Site	OS-05	L9802782-018-8260B	8260B	1,3-Dichlorobenzene	0.3	ug/L	U	8/19/1998	Primary Sample	Unknown	Columbia	1783176.7404	268296.3893	No	Well does not reflect highest concentration encountered in first groundwater
Off-Site	OS-05	L9802782-018-8260B	8260B	1,4-Dichlorobenzene	0.2	ug/L	U	8/19/1998	Primary Sample	Unknown	Columbia	1783176.7404	268296.3893	No	Well does not reflect highest concentration encountered in first groundwater
Off-Site	OS-05	L9802782-018-8260B	8260B	2-Chloroethylvinyl ether	0.9	ug/L	U	8/19/1998	Primary Sample	Unknown	Columbia	1783176.7404	268296.3893	No	Well does not reflect highest concentration encountered in first groundwater
Off-Site	OS-05	L9802782-018-8260B	8260B	2-Hexanone	0.6	ug/L	U	8/19/1998	Primary Sample	Unknown	Columbia	1783176.7404	268296.3893	No	Well does not reflect highest concentration encountered in first groundwater
Off-Site	OS-05	L9802782-018-8260B	8260B	Acetone	4	ug/L	U	8/19/1998	Primary Sample	Unknown	Columbia	1783176.7404	268296.3893	No	Well does not reflect highest concentration encountered in first groundwater
Off-Site	OS-05	L9802782-018-8260B	8260B	Acrolein	0.9	ug/L	U	8/19/1998	Primary Sample	Unknown	Columbia	1783176.7404	268296.3893	No	Well does not reflect highest concentration encountered in first groundwater
Off-Site	OS-05	L9802782-018-8260B	8260B	Acrylonitrile	0.7	ug/L	U	8/19/1998	Primary Sample	Unknown	Columbia	1783176.7404	268296.3893	No	Well does not reflect highest concentration encountered in first groundwater
Off-Site	OS-05	L9802782-018-8260B	8260B	Benzene	0.3	ug/L	U	8/19/1998	Primary Sample	Unknown	Columbia	1783176.7404	268296.3893	No	Well does not reflect highest concentration encountered in first groundwater
Off-Site	OS-05	L9802782-018-8260B	8260B	Bromodichloromethane	0.2	ug/L	U	8/19/1998	Primary Sample	Unknown	Columbia	1783176.7404	268296.3893	No	Well does not reflect highest concentration encountered in first groundwater
Off-Site	OS-05	L9802782-018-8260B	8260B	Bromoform	0.3	ug/L	U	8/19/1998	Primary Sample	Unknown	Columbia	1783176.7404	268296.3893	No	Well does not reflect highest concentration encountered in first groundwater
Off-Site	OS-05	L9802782-018-8260B	8260B	Bromomethane	0.3	ug/L	U	8/19/1998	Primary Sample	Unknown	Columbia	1783176.7404	268296.3893	No	Well does not reflect highest concentration encountered in first groundwater
Off-Site	OS-05	L9802782-018-8260B	8260B	Carbon Disulfide	0.3	ug/L	U	8/19/1998	Primary Sample	Unknown	Columbia	1783176.7404	268296.3893	No	Well does not reflect highest concentration encountered in first groundwater
Off-Site	OS-05	L9802782-018-8260B	8260B	Carbon Tetrachloride	0.2	ug/L	U	8/19/1998	Primary Sample	Unknown	Columbia	1783176.7404	268296.3893	No	Well does not reflect highest concentration encountered in first groundwater
Off-Site	OS-05	L9802782-018-8260B	8260B	Chlorobenzene	0.3	ug/L	U	8/19/1998	Primary Sample	Unknown	Columbia	1783176.7404	268296.3893	No	Well does not reflect highest concentration encountered in first groundwater
Off-Site	OS-05	L9802782-018-8260B	8260B	Chloroethane	0.2	ug/L	U	8/19/1998	Primary Sample	Unknown	Columbia	1783176.7404	268296.3893	No	Well does not reflect highest concentration encountered in first groundwater
Off-Site	OS-05	L9802782-018-8260B	8260B	Chloroform	0.4	ug/L	U	8/19/1998	Primary Sample	Unknown	Columbia	1783176.7404	268296.3893	No	Well does not reflect highest concentration encountered in first groundwater
Off-Site	OS-05	L9802782-018-8260B	8260B	Chloromethane	0.2	ug/L	U	8/19/1998	Primary Sample	Unknown	Columbia	1783176.7404	268296.3893	No	Well does not reflect highest concentration encountered in first groundwater
Off-Site	OS-05	L9802782-018-8260B	8260B	cis-1,2-Dichloroethene	0.2	ug/L	U	8/19/1998	Primary Sample	Unknown	Columbia	1783176.7404	268296.3893	No	Well does not reflect highest concentration encountered in first groundwater
Off-Site	OS-05	L9802782-018-8260B	8260B	cis-1,3-Dichloropropene	0.2	ug/L	U	8/19/1998	Primary Sample	Unknown	Columbia	1783176.7404	268296.3893	No	Well does not reflect highest concentration encountered in first groundwater
Off-Site	OS-05	L9802782-018-8260B	8260B	Dibromochloromethane	0.2	ug/L	U	8/19/1998	Primary Sample	Unknown	Columbia	1783176.7404	268296.3893	No	Well does not reflect highest concentration encountered in first groundwater
Off-Site	OS-05	L9802782-018-8260B	8260B	Ethylbenzene	0.2	ug/L	U	8/19/1998	Primary Sample	Unknown	Columbia	1783176.7404	268296.3893	No	Well does not reflect highest concentration encountered in first groundwater

RFI Site	Well ID	Sample ID	Analytical Method	Analyte	Result	Units	Qualifier Code	Collection Date	Sample Type	Sample Delivery Group	Analytical Laboratory	Easting	Northing	Included in Risk Assessment	Rationale for Risk Exclusion
Off-Site	OS-05	L9802782-018-8260B	8260B	Methyl ethyl ketone	1	ug/L	U	8/19/1998	Primary Sample	Unknown	Columbia	1783176.7404	268296.3893	No	Well does not reflect highest concentration encountered in first groundwater
Off-Site	OS-05	L9802782-018-8260B	8260B	Methyl isobutyl ketone (MIBK)	0.9	ug/L	U	8/19/1998	Primary Sample	Unknown	Columbia	1783176.7404	268296.3893	No	Well does not reflect highest concentration encountered in first groundwater
Off-Site	OS-05	L9802782-018-8260B	8260B	Methylene chloride	0.4	ug/L	U	8/19/1998	Primary Sample	Unknown	Columbia	1783176.7404	268296.3893	No	Well does not reflect highest concentration encountered in first groundwater
Off-Site	OS-05	L9802782-018-8260B	8260B	m-Xylene & p-Xylene	0.4	ug/L	U	8/19/1998	Primary Sample	Unknown	Columbia	1783176.7404	268296.3893	No	Well does not reflect highest concentration encountered in first groundwater
Off-Site	OS-05	L9802782-018-8260B	8260B	o-Xylene	0.2	ug/L	U	8/19/1998	Primary Sample	Unknown	Columbia	1783176.7404	268296.3893	No	Well does not reflect highest concentration encountered in first groundwater
Off-Site	OS-05	L9802782-018-8260B	8260B	Styrene	0.2	ug/L	U	8/19/1998	Primary Sample	Unknown	Columbia	1783176.7404	268296.3893	No	Well does not reflect highest concentration encountered in first groundwater
Off-Site	OS-05	L9802782-018-8260B	8260B	Tetrachloroethene	0.4	ug/L	U	8/19/1998	Primary Sample	Unknown	Columbia	1783176.7404	268296.3893	No	Well does not reflect highest concentration encountered in first groundwater
Off-Site	OS-05	L9802782-018-8260B	8260B	Toluene	0.3	ug/L	U	8/19/1998	Primary Sample	Unknown	Columbia	1783176.7404	268296.3893	No	Well does not reflect highest concentration encountered in first groundwater
Off-Site	OS-05	L9802782-018-8260B	8260B	trans-1,2-Dichloroethene	0.2	ug/L	U	8/19/1998	Primary Sample	Unknown	Columbia	1783176.7404	268296.3893	No	Well does not reflect highest concentration encountered in first groundwater
Off-Site	OS-05	L9802782-018-8260B	8260B	trans-1,3-Dichloropropene	0.2	ug/L	U	8/19/1998	Primary Sample	Unknown	Columbia	1783176.7404	268296.3893	No	Well does not reflect highest concentration encountered in first groundwater
Off-Site	OS-05	L9802782-018-8260B	8260B	Trichloroethene	0.4	ug/L	U	8/19/1998	Primary Sample	Unknown	Columbia	1783176.7404	268296.3893	No	Well does not reflect highest concentration encountered in first groundwater
Off-Site	OS-05	L9802782-018-8260B	8260B	Trichlorofluoromethane	0.2	ug/L	U	8/19/1998	Primary Sample	Unknown	Columbia	1783176.7404	268296.3893	No	Well does not reflect highest concentration encountered in first groundwater
Off-Site	OS-05	L9802782-018-8260B	8260B	Vinyl acetate	2	ug/L	U	8/19/1998	Primary Sample	Unknown	Columbia	1783176.7404	268296.3893	No	Well does not reflect highest concentration encountered in first groundwater
Off-Site	OS-05	L9802782-018-8260B	8260B	Vinyl chloride	0.3	ug/L	U	8/19/1998	Primary Sample	Unknown	Columbia	1783176.7404	268296.3893	No	Well does not reflect highest concentration encountered in first groundwater
Off-Site	OS-05	OS-05 (2/16/1999)	Inorganics	Perchlorate	4	ug/L	U	2/16/1999	Primary Sample	Unknown	Babcock	1783176.7404	268296.3893	No	Well does not reflect highest concentration encountered in first groundwater
Off-Site	OS-05	OS-05 (2/17/2001)	Inorganics	Perchlorate	1	ug/L	U	2/17/2001	Primary Sample	Unknown	Babcock	1783176.7404	268296.3893	No	Well does not reflect highest concentration encountered in first groundwater
Off-Site	OS-05	OS-05 (3/14/2000)	Inorganics	Perchlorate	4	ug/L	U	3/14/2000	Primary Sample	Unknown	Babcock	1783176.7404	268296.3893	No	Well does not reflect highest concentration encountered in first groundwater
Off-Site	OS-05	OS-05 (8/21/1996)	8260	1,4-Dioxane	500	ug/L	U	8/21/1996	Primary Sample	Unknown	BCA-Glen	1783176.7404	268296.3893	No	Well does not reflect highest concentration encountered in first groundwater
Off-Site	OS-05	OS-05 (8/22/1997)	8260	1,4-Dioxane	20	ug/L	U	8/22/1997	Primary Sample	Unknown	VOC Anal	1783176.7404	268296.3893	No	Well does not reflect highest concentration encountered in first groundwater
Off-Site	OS-05	OS-05_013103_01	314.0	Perchlorate	1	ug/L	U	1/31/2003 11:37:00 AM	Primary Sample	IMA1601	Del Mar	1783176.7404	268296.3893	No	Well does not reflect highest concentration encountered in first groundwater
Off-Site	OS-05	OS-05_030104_01	2320B	Bicarbonate	360	mg/L		3/1/2004 1:50:00 PM	Primary Sample	INC0156	Del Mar	1783176.7404	268296.3893	No	Well does not reflect highest concentration encountered in first groundwater
Off-Site	OS-05	OS-05_030104_01	6010B	Calcium, Dissolved	87	mg/L		3/1/2004 1:50:00 PM	Primary Sample	INC0156	Del Mar	1783176.7404	268296.3893	No	Well does not reflect highest concentration encountered in first groundwater
Off-Site	OS-05	OS-05_030104_01	2320B	Carbonate	1.2	mg/L	U	3/1/2004 1:50:00 PM	Primary Sample	INC0156	Del Mar	1783176.7404	268296.3893	No	Well does not reflect highest concentration encountered in first groundwater
Off-Site	OS-05	OS-05_030104_01	300.0	Chloride	46	mg/L		3/1/2004 1:50:00 PM	Primary Sample	INC0156	Del Mar	1783176.7404	268296.3893	No	Well does not reflect highest concentration encountered in first groundwater
Off-Site	OS-05	OS-05_030104_01	6010B	Magnesium, Dissolved	25000	ug/L		3/1/2004 1:50:00 PM	Primary Sample	INC0156	Del Mar	1783176.7404	268296.3893	No	Well does not reflect highest concentration encountered in first groundwater
Off-Site	OS-05	OS-05_030104_01	300.0	Nitrate-NO3	0.32	mg/L	U	3/1/2004 1:50:00 PM	Primary Sample	INC0156	Del Mar	1783176.7404	268296.3893	No	Well does not reflect highest concentration encountered in first groundwater
Off-Site	OS-05	OS-05_030104_01	314.0	Perchlorate	0.8	ug/L	U	3/1/2004 1:50:00 PM	Primary Sample	INC0156	Del Mar	1783176.7404	268296.3893	No	Well does not reflect highest concentration encountered in first groundwater
Off-Site	OS-05	OS-05_030104_01	*9040*	pH	7.06	pH Units		3/1/2004 1:50:00 PM	Primary Sample	INC0156	Del Mar	1783176.7404	268296.3893	No	Well does not reflect highest concentration encountered in first groundwater
Off-Site	OS-05	OS-05_030104_01	6010B	Potassium, Dissolved	3700	ug/L		3/1/2004 1:50:00 PM	Primary Sample	INC0156	Del Mar	1783176.7404	268296.3893	No	Well does not reflect highest concentration encountered in first groundwater
Off-Site	OS-05	OS-05_030104_01	6010B	Sodium, Dissolved	92000	ug/L		3/1/2004 1:50:00 PM	Primary Sample	INC0156	Del Mar	1783176.7404	268296.3893	No	Well does not reflect highest concentration encountered in first groundwater
Off-Site	OS-05	OS-05_030104_01	120.1	Specific conductivity	1000	umhos/c		3/1/2004 1:50:00 PM	Primary Sample	INC0156	Del Mar	1783176.7404	268296.3893	No	Well does not reflect highest concentration encountered in first groundwater
Off-Site	OS-05	OS-05_030104_01	300.0	Sulfate	170	mg/L		3/1/2004 1:50:00 PM	Primary Sample	INC0156	Del Mar	1783176.7404	268296.3893	No	Well does not reflect highest concentration encountered in first groundwater
Off-Site	OS-05	OS-05_030104_01	160.1	Total Dissolved Solids	660	mg/L		3/1/2004 1:50:00 PM	Primary Sample	INC0156	Del Mar	1783176.7404	268296.3893	No	Well does not reflect highest concentration encountered in first groundwater
Off-Site	OS-05	OS-05_051508_01_L	2320B	Bicarbonate Alkalinity as CaCO3	286	mg/L		5/15/2008 3:33:00 PM	Primary Sample	1091724	Lancaster	1783176.7404	268296.3893	No	Well does not reflect highest concentration encountered in first groundwater
Off-Site	OS-05	OS-05_051508_01_L	6010B	Calcium, Dissolved	89.6	mg/L		5/15/2008 3:33:00 PM	Primary Sample	1091724	Lancaster	1783176.7404	268296.3893	No	Well does not reflect highest concentration encountered in first groundwater
Off-Site	OS-05	OS-05_051508_01_L	2320B	Carbonate Alkalinity as CaCO3	0.46	mg/L	U	5/15/2008 3:33:00 PM	Primary Sample	1091724	Lancaster	1783176.7404	268296.3893	No	Well does not reflect highest concentration encountered in first groundwater
Off-Site	OS-05	OS-05_051508_01_L	300.0	Chloride	40.8	mg/L		5/15/2008 3:33:00 PM	Primary Sample	1091724	Lancaster	1783176.7404	268296.3893	No	Well does not reflect highest concentration encountered in first groundwater
Off-Site	OS-05	OS-05_051508_01_L	6010B	Magnesium, Dissolved	23100	ug/L		5/15/2008 3:33:00 PM	Primary Sample	1091724	Lancaster	1783176.7404	268296.3893	No	Well does not reflect highest concentration encountered in first groundwater
Off-Site	OS-05	OS-05_051508_01_L	300.0	Nitrate-NO3	0.22	mg/L	U	5/15/2008 3:33:00 PM	Primary Sample	1091724	Lancaster	1783176.7404	268296.3893	No	Well does not reflect highest concentration encountered in first groundwater
Off-Site	OS-05	OS-05_051508_01_L	314.0	Perchlorate	0.7	ug/L	U	5/15/2008 3:33:00 PM	Primary Sample	1091724	Lancaster	1783176.7404	268296.3893	No	Well does not reflect highest concentration encountered in first groundwater
Off-Site	OS-05	OS-05_051508_01_L	150.1	pH	7.2	pH Units		5/15/2008 3:33:00 PM	Primary Sample	1091724	Lancaster	1783176.7404	268296.3893	No	Well does not reflect highest concentration encountered in first groundwater
Off-Site	OS-05	OS-05_051508_01_L	6010B	Potassium, Dissolved	3680	ug/L		5/15/2008 3:33:00 PM	Primary Sample	1091724	Lancaster	1783176.7404	268296.3893	No	Well does not reflect highest concentration encountered in first groundwater
Off-Site	OS-05	OS-05_051508_01_L	6010B	Sodium, Dissolved	91900	ug/L		5/15/2008 3:33:00 PM	Primary Sample	1091724	Lancaster	1783176.7404	268296.3893	No	Well does not reflect highest concentration encountered in first groundwater
Off-Site	OS-05	OS-05_051508_01_L	120.1	Specific conductivity	918	umhos/c		5/15/2008 3:33:00 PM	Primary Sample	1091724	Lancaster	1783176.7404	268296.3893	No	Well does not reflect highest concentration encountered in first groundwater
Off-Site	OS-05	OS-05_051508_01_L	300.0	Sulfate	163	mg/L		5/15/2008 3:33:00 PM	Primary Sample	1091724	Lancaster	1783176.7404	268296.3893	No	Well does not reflect highest concentration encountered in first groundwater
Off-Site	OS-05	OS-05_051508_01_L	160.1	Total Dissolved Solids	597	mg/L		5/15/2008 3:33:00 PM	Primary Sample	1091724	Lancaster	1783176.7404	268296.3893	No	Well does not reflect highest concentration encountered in first groundwater
Off-Site	OS-05	OS-05_052704_01	2320B	Bicarbonate	340	mg/L		5/27/2004 11:05:00 AM	Primary Sample	INE1766	Del Mar	1783176.7404	268296.3893	No	Well does not reflect highest concentration encountered in first groundwater
Off-Site	OS-05	OS-05_052704_01	6010B	Calcium, Dissolved	87	mg/L		5/27/2004 11:05:00 AM	Primary Sample	INE1766	Del Mar	1783176.7404	268296.3893	No	Well does not reflect highest concentration encountered in first groundwater
Off-Site	OS-05	OS-05_052704_01	2320B	Carbonate	1.2	mg/L	U	5/27/2004 11:05:00 AM	Primary Sample	INE1766	Del Mar	1783176.7404	268296.3893	No	Well does not reflect highest concentration encountered in first groundwater
Off-Site	OS-05	OS-05_052704_01	300.0	Chloride	45	mg/L		5/27/2004 11:05:00 AM	Primary Sample	INE1766	Del Mar	1783176.7404	268296.3893	No	Well does not reflect highest concentration encountered in first groundwater
Off-Site	OS-05	OS-05_052704_01	6010B	Magnesium, Dissolved	24000	ug/L		5/27/2004 11:05:00 AM	Primary Sample	INE1766	Del Mar	1783176.7404	268296.3893	No	Well does not reflect highest concentration encountered in first groundwater
Off-Site	OS-05	OS-05_052704_01	300.0	Nitrate-NO3	0.32	mg/L	U	5/27/2004 11:05:00 AM	Primary Sample	INE1766	Del Mar	1783176.7404	268296.3893	No	Well does not reflect highest concentration encountered in first groundwater
Off-Site	OS-05	OS-05_052704_01	314.0	Perchlorate	0.8	ug/L	U	5/27/2004 11:05:00 AM	Primary Sample	INE1766	Del Mar	1783176.7404	268296.3893	No	Well does not reflect highest concentration encountered in first groundwater
Off-Site	OS-05	OS-05_052704_01	*9040*	pH	7.19	pH Units		5/27/2004 11:05:00 AM	Primary Sample	INE1766	Del Mar	1783176.7404	268296.3893	No	Well does not reflect highest concentration encountered in first groundwater
Off-Site	OS-05	OS-05_052704_01	6010B	Potassium, Dissolved	3600	ug/L		5/27/2004 11:05:00 AM	Primary Sample	INE1766	Del Mar	1783176.7404	268296.3893	No	Well does not reflect highest concentration encountered in first groundwater
Off-Site	OS-05	OS-05_052704_01	6010B	Sodium, Dissolved	98000	ug/L		5/27/2004 11:05:00 AM	Primary Sample	INE1766	Del Mar	1783176.7404	268296.3893	No	Well does not reflect highest concentration encountered in first groundwater
Off-Site	OS-05	OS-05_052704_01	120.1	Specific conductivity	990	umhos/c		5/27/2004 11:05:00 AM	Primary Sample	INE1766	Del Mar	1783176.7404	268296.3893	No	Well does not reflect highest concentration encountered in first groundwater
Off-Site	OS-05	OS-05_052704_01	300.0	Sulfate	170	mg/L		5/27/2004 11:05:00 AM	Primary Sample	INE1766	Del Mar	1783176.7404	268296.3893	No	Well does not reflect highest concentration encountered in first groundwater
Off-Site	OS-05	OS-05_052704_01	160.1	Total Dissolved Solids	630	mg/L		5/27/2004 11:05:00 AM	Primary Sample	INE1766	Del Mar	1783176.7404	268296.3893	No	Well does not reflect highest concentration encountered in first groundwater
Off-Site	OS-05	OS-05_080305_01_D	2320B	Bicarbonate	360	mg/L		8/3/2005 12:15:00 PM	Primary Sample	IOH0449	Del Mar	1783176.7404	268296.3893	No	Well does not reflect highest concentration encountered in first groundwater
Off-Site	OS-05	OS-05_080305_01_D	6010B	Calcium, Dissolved	94	mg/L		8/3/2005 12:15:00 PM	Primary Sample	IOH0449	Del Mar	1783176.7404	268296.3893	No	Well does not reflect highest concentration encountered in first groundwater
Off-Site	OS-05	OS-05_080305_01_D	2320B	Carbonate	1.2	mg/L	U	8/3/2005 12:15:00 PM	Primary Sample	IOH0449	Del Mar	1783176.7404	268296.3893	No	Well does not reflect highest concentration encountered in first groundwater
Off-Site	OS-05	OS-05_080305_01_D	300.0	Chloride	49	mg/L		8/3/2005 12:15:00 PM	Primary Sample	IOH0449	Del Mar	1783176.7404	268296.3893	No	Well does not reflect highest concentration encountered in first groundwater
Off-Site	OS-05	OS-05_080305_01_D	6010B	Magnesium, Dissolved	25000	ug/L		8/3/2005 12:15:00 PM	Primary Sample	IOH0449	Del Mar	1783176.7404	268296.3893	No	Well does not reflect highest concentration encountered in first groundwater
Off-Site	OS-05	OS-05_080305_01_D	300.0	Nitrate-NO3	0.35	mg/L	U	8/3/2005 12:15:00 PM	Primary Sample	IOH0449	Del Mar	1783176.7404	268296.3893	No	Well does not reflect highest concentration encountered in first groundwater
Off-Site	OS-05	OS-05_080305_01_D	314.0	Perchlorate	0.8	ug/L	U	8/3/2005 12:15:00 PM	Primary Sample	IOH0449	Del Mar	1783176.7404	268296.3893	No	Well does not reflect highest concentration encountered in first groundwater
Off-Site	OS-05	OS-05_080305_01_D	*9040*	pH	7.19	pH Units		8/3/2005 12:15:00 PM	Primary Sample	IOH0449	Del Mar	1783176.7404	268296.3893	No	Well does not reflect highest concentration encountered in first groundwater
Off-Site	OS-05	OS-05_080305_01_D	6010B	Potassium, Dissolved	3600	ug/L		8/3/2005 12:15:00 PM	Primary Sample	IOH0449	Del Mar	1783176.7404	268296.3893	No	Well does not reflect highest concentration encountered in first groundwater
Off-Site	OS-05	OS-05_080305_01_D	6010B	Sodium, Dissolved	89000	ug/L		8/3/2005 12:15:00 PM	Primary Sample	IOH0449	Del Mar	1783176.7404	268296.3893	No	Well does not reflect highest concentration encountered in first groundwater
Off-Site	OS-05	OS-05_080305_01_D	120.1	Specific conductivity	1100	umhos/c		8/3/2005 12:15:00 PM	Primary Sample	IOH0449	Del Mar	1783176.7404	268296.3893	No	Well does not reflect highest concentration encountered in first groundwater
Off-Site	OS-05	OS-05_080305_01_D	300.0	Sulfate	200	mg/L		8/3/2005 12:15:00 PM	Primary Sample	IOH0449	Del Mar	1783176.7404	268296.3893	No	Well does not reflect highest concentration encountered in first groundwater
Off-Site	OS-05	OS-05_080305_01_D	160.1	Total Dissolved Solids	680	mg/L		8/3/2005 12:15:00 PM	Primary Sample	IOH0449	Del Mar	1783176.7404	268296.3893	No	Well does not reflect highest concentration encountered in first groundwater
Off-Site	OS-05	OS-05_081304_01_D	2320B	Bicarbonate	350	mg/L		8/13/2004	Primary Sample	INH0855	Del Mar	1783176.7404	268296.3893	No	Well does not reflect highest concentration encountered in first groundwater
Off-Site	OS-05	OS-05_081304_01_D	6010B	Calcium, Dissolved	82	mg/L		8/13/2004	Primary Sample	INH0855	Del Mar	1783176.7404	268296.3893	No	Well does not reflect highest concentration encountered in first groundwater
Off-Site	OS-05	OS-05_081304_01_D	2320B	Carbonate	1.2	mg/L	U	8/13/2004	Primary Sample	INH0855	Del Mar	1783176.7404	268296.3893	No	Well does not reflect highest concentration encountered in first groundwater
Off-Site	OS-05	OS-05_081304_01_D	300.0	Chloride	41	mg/L		8/13/2004	Primary Sample	INH0855	Del Mar	1783176.7404	268296.3893	No	Well does not reflect highest concentration encountered in first groundwater
Off-Site	OS-05	OS-05_081304_01_D	6010B	Magnesium, Dissolved	22000	ug/L		8/13/2004	Primary Sample	INH0855	Del Mar	1783176.7404	268296.3893	No	Well does not reflect highest concentration encountered in first groundwater
Off-Site	OS-05	OS-05_081304_01_D	300.0	Nitrate-NO3	0.32	mg/L	U	8/13/2004	Primary Sample	INH0855	Del Mar	1783176.7404	268296.3893	No	Well does not reflect highest concentration encountered in first groundwater
Off-Site	OS-05	OS-05_081304_01_D	314.0	Perchlorate	0.8	ug/L	U	8/13/2004	Primary Sample	INH0855	Del Mar	1783176.7404	268296.3893	No	Well does not reflect highest concentration encountered in first groundwater
Off-Site	OS-05	OS-05_081304_01_D	*9040*	pH	7.31	pH Units		8/13/2004	Primary Sample	INH0855	Del Mar	1783176.7404	268296.3893	No	Well does not reflect highest concentration encountered in first groundwater
Off-Site	OS-05	OS-05_081304_01_D	6010B	Potassium, Dissolved	3500	ug/L	J	8/13/2004	Primary Sample	INH0855	Del Mar	1783176.7404	268296.3893	No	Well does not reflect highest concentration encountered in first groundwater
Off-Site	OS-05	OS-05_081304_01_D	6010B	Sodium, Dissolved	88000	ug/L		8/13/2004	Primary Sample	INH0855	Del Mar	1783176.7404	268296.3893	No	Well does not reflect highest concentration encountered in first groundwater

RFI Site	Well ID	Sample ID	Analytical Method	Analyte	Result	Units	Qualifier Code	Collection Date	Sample Type	Sample Delivery Group	Analytical Laboratory	Easting	Northing	Included in Risk Assessment	Rationale for Risk Exclusion
Off-Site	OS-05	OS-05_081304_01_D	120.1	Specific conductivity	980	umhos/c		8/13/2004	Primary Sample	INH0855	Del Mar	1783176.7404	268296.3893	No	Well does not reflect highest concentration encountered in first groundwater
Off-Site	OS-05	OS-05_081304_01_D	300.0	Sulfate	150	mg/L		8/13/2004	Primary Sample	INH0855	Del Mar	1783176.7404	268296.3893	No	Well does not reflect highest concentration encountered in first groundwater
Off-Site	OS-05	OS-05_081304_01_D	160.1	Total Dissolved Solids	660	mg/L		8/13/2004	Primary Sample	INH0855	Del Mar	1783176.7404	268296.3893	No	Well does not reflect highest concentration encountered in first groundwater
Off-Site	OS-05	OS-05_081607_01_T	2320B	Bicarbonate	340	mg/L		8/16/2007 2:32:00 PM	Primary Sample	IQH1629	TestAmerica - Irvine	1783176.7404	268296.3893	No	Well does not reflect highest concentration encountered in first groundwater
Off-Site	OS-05	OS-05_081607_01_T	6010B	Calcium, Dissolved	88	mg/L		8/16/2007 2:32:00 PM	Primary Sample	IQH1629	TestAmerica - Irvine	1783176.7404	268296.3893	No	Well does not reflect highest concentration encountered in first groundwater
Off-Site	OS-05	OS-05_081607_01_T	2320B	Carbonate	1.2	mg/L	U	8/16/2007 2:32:00 PM	Primary Sample	IQH1629	TestAmerica - Irvine	1783176.7404	268296.3893	No	Well does not reflect highest concentration encountered in first groundwater
Off-Site	OS-05	OS-05_081607_01_T	300.0	Chloride	45	mg/L		8/16/2007 2:32:00 PM	Primary Sample	IQH1629	TestAmerica - Irvine	1783176.7404	268296.3893	No	Well does not reflect highest concentration encountered in first groundwater
Off-Site	OS-05	OS-05_081607_01_T	6010B	Magnesium, Dissolved	23000	ug/L		8/16/2007 2:32:00 PM	Primary Sample	IQH1629	TestAmerica - Irvine	1783176.7404	268296.3893	No	Well does not reflect highest concentration encountered in first groundwater
Off-Site	OS-05	OS-05_081607_01_T	300.0	Nitrate-NO3	0.25	mg/L	U	8/16/2007 2:32:00 PM	Primary Sample	IQH1629	TestAmerica - Irvine	1783176.7404	268296.3893	No	Well does not reflect highest concentration encountered in first groundwater
Off-Site	OS-05	OS-05_081607_01_T	314.0	Perchlorate	0.65	ug/L	U	8/16/2007 2:32:00 PM	Primary Sample	IQH1629	TestAmerica - Irvine	1783176.7404	268296.3893	No	Well does not reflect highest concentration encountered in first groundwater
Off-Site	OS-05	OS-05_081607_01_T	150.1	pH	7.77	pH Units		8/16/2007 2:32:00 PM	Primary Sample	IQH1629	TestAmerica - Irvine	1783176.7404	268296.3893	No	Well does not reflect highest concentration encountered in first groundwater
Off-Site	OS-05	OS-05_081607_01_T	6010B	Potassium, Dissolved	3600	ug/L		8/16/2007 2:32:00 PM	Primary Sample	IQH1629	TestAmerica - Irvine	1783176.7404	268296.3893	No	Well does not reflect highest concentration encountered in first groundwater
Off-Site	OS-05	OS-05_081607_01_T	6010B	Sodium, Dissolved	91000	ug/L		8/16/2007 2:32:00 PM	Primary Sample	IQH1629	TestAmerica - Irvine	1783176.7404	268296.3893	No	Well does not reflect highest concentration encountered in first groundwater
Off-Site	OS-05	OS-05_081607_01_T	120.1	Specific conductivity	980	umhos/c		8/16/2007 2:32:00 PM	Primary Sample	IQH1629	TestAmerica - Irvine	1783176.7404	268296.3893	No	Well does not reflect highest concentration encountered in first groundwater
Off-Site	OS-05	OS-05_081607_01_T	300.0	Sulfate	160	mg/L		8/16/2007 2:32:00 PM	Primary Sample	IQH1629	TestAmerica - Irvine	1783176.7404	268296.3893	No	Well does not reflect highest concentration encountered in first groundwater
Off-Site	OS-05	OS-05_081607_01_T	160.1	Total Dissolved Solids	600	mg/L		8/16/2007 2:32:00 PM	Primary Sample	IQH1629	TestAmerica - Irvine	1783176.7404	268296.3893	No	Well does not reflect highest concentration encountered in first groundwater
Off-Site	OS-05	OS-05_111104_01_D	2320B	Bicarbonate	350	mg/L		11/11/2004 10:00:00 AM	Primary Sample	INK0895	Del Mar	1783176.7404	268296.3893	No	Well does not reflect highest concentration encountered in first groundwater
Off-Site	OS-05	OS-05_111104_01_D	6010B	Calcium, Dissolved	90	mg/L		11/11/2004 10:00:00 AM	Primary Sample	INK0895	Del Mar	1783176.7404	268296.3893	No	Well does not reflect highest concentration encountered in first groundwater
Off-Site	OS-05	OS-05_111104_01_D	2320B	Carbonate	1.2	mg/L	U	11/11/2004 10:00:00 AM	Primary Sample	INK0895	Del Mar	1783176.7404	268296.3893	No	Well does not reflect highest concentration encountered in first groundwater
Off-Site	OS-05	OS-05_111104_01_D	300.0	Chloride	48	mg/L		11/11/2004 10:00:00 AM	Primary Sample	INK0895	Del Mar	1783176.7404	268296.3893	No	Well does not reflect highest concentration encountered in first groundwater
Off-Site	OS-05	OS-05_111104_01_D	6010B	Magnesium, Dissolved	24000	ug/L		11/11/2004 10:00:00 AM	Primary Sample	INK0895	Del Mar	1783176.7404	268296.3893	No	Well does not reflect highest concentration encountered in first groundwater
Off-Site	OS-05	OS-05_111104_01_D	300.0	Nitrate-NO3	0.32	mg/L	U	11/11/2004 10:00:00 AM	Primary Sample	INK0895	Del Mar	1783176.7404	268296.3893	No	Well does not reflect highest concentration encountered in first groundwater
Off-Site	OS-05	OS-05_111104_01_D	314.0	Perchlorate	0.8	ug/L	U	11/11/2004 10:00:00 AM	Primary Sample	INK0895	Del Mar	1783176.7404	268296.3893	No	Well does not reflect highest concentration encountered in first groundwater
Off-Site	OS-05	OS-05_111104_01_D	*9040*	pH	7.54	pH Units		11/11/2004 10:00:00 AM	Primary Sample	INK0895	Del Mar	1783176.7404	268296.3893	No	Well does not reflect highest concentration encountered in first groundwater
Off-Site	OS-05	OS-05_111104_01_D	6010B	Potassium, Dissolved	3700	ug/L		11/11/2004 10:00:00 AM	Primary Sample	INK0895	Del Mar	1783176.7404	268296.3893	No	Well does not reflect highest concentration encountered in first groundwater
Off-Site	OS-05	OS-05_111104_01_D	6010B	Sodium, Dissolved	98000	ug/L		11/11/2004 10:00:00 AM	Primary Sample	INK0895	Del Mar	1783176.7404	268296.3893	No	Well does not reflect highest concentration encountered in first groundwater
Off-Site	OS-05	OS-05_111104_01_D	120.1	Specific conductivity	1000	umhos/c		11/11/2004 10:00:00 AM	Primary Sample	INK0895	Del Mar	1783176.7404	268296.3893	No	Well does not reflect highest concentration encountered in first groundwater
Off-Site	OS-05	OS-05_111104_01_D	300.0	Sulfate	170	mg/L		11/11/2004 10:00:00 AM	Primary Sample	INK0895	Del Mar	1783176.7404	268296.3893	No	Well does not reflect highest concentration encountered in first groundwater
Off-Site	OS-05	OS-05_111104_01_D	160.1	Total Dissolved Solids	720	mg/L		11/11/2004 10:00:00 AM	Primary Sample	INK0895	Del Mar	1783176.7404	268296.3893	No	Well does not reflect highest concentration encountered in first groundwater
Off-Site	OS-05	OS-05_120903_01	2320B	Bicarbonate Alkalinity as CaCO3	300	mg/L		12/9/2003 10:00:00 AM	Primary Sample	IML0605	Del Mar	1783176.7404	268296.3893	No	Well does not reflect highest concentration encountered in first groundwater
Off-Site	OS-05	OS-05_120903_01	6010B	Calcium, Dissolved	90	mg/L		12/9/2003 10:00:00 AM	Primary Sample	IML0605	Del Mar	1783176.7404	268296.3893	No	Well does not reflect highest concentration encountered in first groundwater
Off-Site	OS-05	OS-05_120903_01	2320B	Carbonate Alkalinity as CaCO3	2	mg/L	U	12/9/2003 10:00:00 AM	Primary Sample	IML0605	Del Mar	1783176.7404	268296.3893	No	Well does not reflect highest concentration encountered in first groundwater
Off-Site	OS-05	OS-05_120903_01	300.0	Chloride	43	mg/L		12/9/2003 10:00:00 AM	Primary Sample	IML0605	Del Mar	1783176.7404	268296.3893	No	Well does not reflect highest concentration encountered in first groundwater
Off-Site	OS-05	OS-05_120903_01	6010B	Iron, Dissolved	11	ug/L	J	12/9/2003 10:00:00 AM	Primary Sample	IML0605	Del Mar	1783176.7404	268296.3893	No	Well does not reflect highest concentration encountered in first groundwater
Off-Site	OS-05	OS-05_120903_01	6010B	Iron, Dissolved	20	ug/L	J	12/9/2003 10:00:00 AM	Primary Sample	IML0605	Del Mar	1783176.7404	268296.3893	No	Well does not reflect highest concentration encountered in first groundwater
Off-Site	OS-05	OS-05_120903_01	6010B	Magnesium, Dissolved	25000	ug/L		12/9/2003 10:00:00 AM	Primary Sample	IML0605	Del Mar	1783176.7404	268296.3893	No	Well does not reflect highest concentration encountered in first groundwater
Off-Site	OS-05	OS-05_120903_01	300.0	Nitrate-N	0.072	mg/L	U	12/9/2003 10:00:00 AM	Primary Sample	IML0605	Del Mar	1783176.7404	268296.3893	No	Well does not reflect highest concentration encountered in first groundwater
Off-Site	OS-05	OS-05_120903_01	314.0	Perchlorate	0.8	ug/L	U	12/9/2003 10:00:00 AM	Primary Sample	IML0605	Del Mar	1783176.7404	268296.3893	No	Well does not reflect highest concentration encountered in first groundwater
Off-Site	OS-05	OS-05_120903_01	*9040*	pH	7.32	pH Units		12/9/2003 10:00:00 AM	Primary Sample	IML0605	Del Mar	1783176.7404	268296.3893	No	Well does not reflect highest concentration encountered in first groundwater
Off-Site	OS-05	OS-05_120903_01	6010B	Potassium, Dissolved	3800	ug/L		12/9/2003 10:00:00 AM	Primary Sample	IML0605	Del Mar	1783176.7404	268296.3893	No	Well does not reflect highest concentration encountered in first groundwater
Off-Site	OS-05	OS-05_120903_01	6010B	Sodium, Dissolved	94000	ug/L		12/9/2003 10:00:00 AM	Primary Sample	IML0605	Del Mar	1783176.7404	268296.3893	No	Well does not reflect highest concentration encountered in first groundwater
Off-Site	OS-05	OS-05_120903_01	120.1	Specific conductivity	980	umhos/c		12/9/2003 10:00:00 AM	Primary Sample	IML0605	Del Mar	1783176.7404	268296.3893	No	Well does not reflect highest concentration encountered in first groundwater
Off-Site	OS-05	OS-05_120903_01	300.0	Sulfate	160	mg/L		12/9/2003 10:00:00 AM	Primary Sample	IML0605	Del Mar	1783176.7404	268296.3893	No	Well does not reflect highest concentration encountered in first groundwater
Off-Site	OS-05	OS-05_120903_01	160.1	Total Dissolved Solids	630	mg/L		12/9/2003 10:00:00 AM	Primary Sample	IML0605	Del Mar	1783176.7404	268296.3893	No	Well does not reflect highest concentration encountered in first groundwater
Off-Site	OS-05	OS-5	300.0	Perchlorate	0.43	ug/L	U	3/1/2002 9:45:00 AM	Primary Sample	ILC0067	Del Mar	1783176.7404	268296.3893	No	Well does not reflect highest concentration encountered in first groundwater
Off-Site	OS-05	Trace-243	Metals	Antimony, Dissolved	1000	ug/L	U	6/7/1985	Primary Sample	Unknown	BCA-Bak	1783176.7404	268296.3893	No	Well does not reflect highest concentration encountered in first groundwater
Off-Site	OS-05	Trace-243	Metals	Arsenic, Dissolved	10	ug/L	U	6/7/1985	Primary Sample	Unknown	BCA-Bak	1783176.7404	268296.3893	No	Well does not reflect highest concentration encountered in first groundwater
Off-Site	OS-05	Trace-243	Metals	Barium, Dissolved	500	ug/L	U	6/7/1985	Primary Sample	Unknown	BCA-Bak	1783176.7404	268296.3893	No	Well does not reflect highest concentration encountered in first groundwater
Off-Site	OS-05	Trace-243	Metals	Beryllium, Dissolved	50	ug/L	U	6/7/1985	Primary Sample	Unknown	BCA-Bak	1783176.7404	268296.3893	No	Well does not reflect highest concentration encountered in first groundwater
Off-Site	OS-05	Trace-243	Metals	Cadmium, Dissolved	5	ug/L	U	6/7/1985	Primary Sample	Unknown	BCA-Bak	1783176.7404	268296.3893	No	Well does not reflect highest concentration encountered in first groundwater
Off-Site	OS-05	Trace-243	Metals	Chromium, Dissolved	10	ug/L	U	6/7/1985	Primary Sample	Unknown	BCA-Bak	1783176.7404	268296.3893	No	Well does not reflect highest concentration encountered in first groundwater
Off-Site	OS-05	Trace-243	Metals	Copper, Dissolved	10	ug/L	U	6/7/1985	Primary Sample	Unknown	BCA-Bak	1783176.7404	268296.3893	No	Well does not reflect highest concentration encountered in first groundwater
Off-Site	OS-05	Trace-243	Inorganics	Cyanides	0.02	mg/L	U	6/7/1985	Primary Sample	Unknown	BCA-Bak	1783176.7404	268296.3893	No	Well does not reflect highest concentration encountered in first groundwater
Off-Site	OS-05	Trace-243	Metals	Iron, Dissolved	50	ug/L	U	6/7/1985	Primary Sample	Unknown	BCA-Bak	1783176.7404	268296.3893	No	Well does not reflect highest concentration encountered in first groundwater
Off-Site	OS-05	Trace-243	Metals	Lead, Dissolved	10	ug/L	U	6/7/1985	Primary Sample	Unknown	BCA-Bak	1783176.7404	268296.3893	No	Well does not reflect highest concentration encountered in first groundwater
Off-Site	OS-05	Trace-243	Metals	Manganese, Dissolved	30	ug/L		6/7/1985	Primary Sample	Unknown	BCA-Bak	1783176.7404	268296.3893	No	Well does not reflect highest concentration encountered in first groundwater
Off-Site	OS-05	Trace-243	Metals	Mercury, Dissolved	0.2	ug/L	U	6/7/1985	Primary Sample	Unknown	BCA-Bak	1783176.7404	268296.3893	No	Well does not reflect highest concentration encountered in first groundwater
Off-Site	OS-05	Trace-243	Metals	Molybdenum, Dissolved	100	ug/L	U	6/7/1985	Primary Sample	Unknown	BCA-Bak	1783176.7404	268296.3893	No	Well does not reflect highest concentration encountered in first groundwater
Off-Site	OS-05	Trace-243	Metals	Nickel, Dissolved	50	ug/L	U	6/7/1985	Primary Sample	Unknown	BCA-Bak	1783176.7404	268296.3893	No	Well does not reflect highest concentration encountered in first groundwater
Off-Site	OS-05	Trace-243	Metals	Selenium, Dissolved	5	ug/L	U	6/7/1985	Primary Sample	Unknown	BCA-Bak	1783176.7404	268296.3893	No	Well does not reflect highest concentration encountered in first groundwater
Off-Site	OS-05	Trace-243	Metals	Silver, Dissolved	10	ug/L	U	6/7/1985	Primary Sample	Unknown	BCA-Bak	1783176.7404	268296.3893	No	Well does not reflect highest concentration encountered in first groundwater
Off-Site	OS-05	Trace-243	Metals	Strontium, Dissolved	600	ug/L		6/7/1985	Primary Sample	Unknown	BCA-Bak	1783176.7404	268296.3893	No	Well does not reflect highest concentration encountered in first groundwater
Off-Site	OS-05	Trace-243	Metals	Thallium, Dissolved	500	ug/L	U	6/7/1985	Primary Sample	Unknown	BCA-Bak	1783176.7404	268296.3893	No	Well does not reflect highest concentration encountered in first groundwater
Off-Site	OS-05	Trace-243	Metals	Zinc, Dissolved	10	ug/L	U	6/7/1985	Primary Sample	Unknown	BCA-Bak	1783176.7404	268296.3893	No	Well does not reflect highest concentration encountered in first groundwater
Off-Site	OS-05	VOC-1000	8240	1,1,1-Trichloroethane	1	ug/L	U	12/9/1991	Primary Sample	SSFL Legacy Data	AnalTech	1783176.7404	268296.3893	No	Well does not reflect highest concentration encountered in first groundwater
Off-Site	OS-05	VOC-1000	8240	1,1,2,2-Tetrachloroethane	1	ug/L	U	12/9/1991	Primary Sample	SSFL Legacy Data	AnalTech	1783176.7404	268296.3893	No	Well does not reflect highest concentration encountered in first groundwater
Off-Site	OS-05	VOC-1000	8240	1,1,2-Trichloroethane	1	ug/L	U	12/9/1991	Primary Sample	SSFL Legacy Data	AnalTech	1783176.7404	268296.3893	No	Well does not reflect highest concentration encountered in first groundwater
Off-Site	OS-05	VOC-1000	8240	1,1-Dichloroethane	1	ug/L	U	12/9/1991	Primary Sample	SSFL Legacy Data	AnalTech	1783176.7404	268296.3893	No	Well does not reflect highest concentration encountered in first groundwater
Off-Site	OS-05	VOC-1000	8240	1,1-Dichloroethene	1	ug/L	U	12/9/1991	Primary Sample	SSFL Legacy Data	AnalTech	1783176.7404	268296.3893	No	Well does not reflect highest concentration encountered in first groundwater
Off-Site	OS-05	VOC-1000	8240	1,2-Dichlorobenzene	5	ug/L	U	12/9/1991	Primary Sample	SSFL Legacy Data	AnalTech	1783176.7404	268296.3893	No	Well does not reflect highest concentration encountered in first groundwater
Off-Site	OS-05	VOC-1000	8240	1,2-Dichloroethane	1	ug/L	U	12/9/1991	Primary Sample	SSFL Legacy Data	AnalTech	1783176.7404	268296.3893	No	Well does not reflect highest concentration encountered in first groundwater
Off-Site	OS-05	VOC-1000	8240	1,2-Dichloropropane	1	ug/L	U	12/9/1991	Primary Sample	SSFL Legacy Data	AnalTech	1783176.7404	268296.3893	No	Well does not reflect highest concentration encountered in first groundwater
Off-Site	OS-05	VOC-1000	8240	1,3-Dichlorobenzene	5	ug/L	U	12/9/1991	Primary Sample	SSFL Legacy Data	AnalTech	1783176.7404	268296.3893	No	Well does not reflect highest concentration encountered in first groundwater
Off-Site	OS-05	VOC-1000	8240	1,4-Dichlorobenzene	5	ug/L	U	12/9/1991	Primary Sample	SSFL Legacy Data	AnalTech	1783176.7404	268296.3893	No	Well does not reflect highest concentration encountered in first groundwater
Off-Site	OS-05	VOC-1000	8240	2-Hexanone	10	ug/L	U	12/9/1991	Primary Sample	SSFL Legacy Data	AnalTech	1783176.7404	268296.3893	No	Well does not reflect highest concentration encountered in first groundwater
Off-Site	OS-05	VOC-1000	8240	Acetone	20	ug/L	U	12/9/1991	Primary Sample	SSFL Legacy Data	AnalTech	1783176.7404	268296.3893	No	Well does not reflect highest concentration encountered in first groundwater
Off-Site	OS-05	VOC-1000	8240	Benzene	1	ug/L	U	12/9/1991	Primary Sample	SSFL Legacy Data	AnalTech	1783176.7404	268296.3893	No	Well does not reflect highest concentration encountered in first groundwater
Off-Site	OS-05	VOC-1000	8240	Bromodichloromethane	1	ug/L	U	12/9/1991	Primary Sample	SSFL Legacy Data	AnalTech	1783176.7404	268296.3893	No	Well does not reflect highest concentration encountered in first groundwater
Off-Site	OS-05	VOC-1000	8240	Bromoform	5	ug/L	U	12/9/1991	Primary Sample	SSFL Legacy Data	AnalTech	1783176.7404	268296.3893	No	Well does not reflect highest concentration encountered in first groundwater
Off-Site	OS-05	VOC-1000	8240	Bromomethane	10	ug/L	U	12/9/1991	Primary Sample	SSFL Legacy Data	AnalTech	1783176.7404	268296.3893	No	Well does not reflect highest concentration encountered in first groundwater
Off-Site	OS-05	VOC-1000	8240	Carbon Disulfide	1	ug/L	U	12/9/1991	Primary Sample	SSFL Legacy Data	AnalTech	1783176.7404	268296.3893	No	Well does not reflect highest concentration encountered in first groundwater
Off-Site	OS-05	VOC-1000	8240	Carbon Tetrachloride	1	ug/L	U	12/9/1991	Primary Sample	SSFL Legacy Data	AnalTech	1783176.7404	268296.3893	No	Well does not reflect highest concentration encountered in first groundwater

RFI Site	Well ID	Sample ID	Analytical Method	Analyte	Result	Units	Qualifier Code	Collection Date	Sample Type	Sample Delivery Group	Analytical Laboratory	Easting	Northing	Included in Risk Assessment	Rationale for Risk Exclusion
Off-Site	OS-05	VOC-1000	8240	Chlorobenzene	1	ug/L	U	12/9/1991	Primary Sample	SSFL Legacy Data	AnalTech	1783176.7404	268296.3893	No	Well does not reflect highest concentration encountered in first groundwater
Off-Site	OS-05	VOC-1000	8240	Chloroethane	1	ug/L	U	12/9/1991	Primary Sample	SSFL Legacy Data	AnalTech	1783176.7404	268296.3893	No	Well does not reflect highest concentration encountered in first groundwater
Off-Site	OS-05	VOC-1000	8240	Chloroform	1	ug/L	U	12/9/1991	Primary Sample	SSFL Legacy Data	AnalTech	1783176.7404	268296.3893	No	Well does not reflect highest concentration encountered in first groundwater
Off-Site	OS-05	VOC-1000	8240	Chloromethane	10	ug/L	U	12/9/1991	Primary Sample	SSFL Legacy Data	AnalTech	1783176.7404	268296.3893	No	Well does not reflect highest concentration encountered in first groundwater
Off-Site	OS-05	VOC-1000	8240	cis-1,2-Dichloroethene	1	ug/L	U	12/9/1991	Primary Sample	SSFL Legacy Data	AnalTech	1783176.7404	268296.3893	No	Well does not reflect highest concentration encountered in first groundwater
Off-Site	OS-05	VOC-1000	8240	cis-1,3-Dichloropropene	1	ug/L	U	12/9/1991	Primary Sample	SSFL Legacy Data	AnalTech	1783176.7404	268296.3893	No	Well does not reflect highest concentration encountered in first groundwater
Off-Site	OS-05	VOC-1000	8240	Dibromochloromethane	1	ug/L	U	12/9/1991	Primary Sample	SSFL Legacy Data	AnalTech	1783176.7404	268296.3893	No	Well does not reflect highest concentration encountered in first groundwater
Off-Site	OS-05	VOC-1000	8240	Ethylbenzene	1	ug/L	U	12/9/1991	Primary Sample	SSFL Legacy Data	AnalTech	1783176.7404	268296.3893	No	Well does not reflect highest concentration encountered in first groundwater
Off-Site	OS-05	VOC-1000	8240	Methyl ethyl ketone	20	ug/L	U	12/9/1991	Primary Sample	SSFL Legacy Data	AnalTech	1783176.7404	268296.3893	No	Well does not reflect highest concentration encountered in first groundwater
Off-Site	OS-05	VOC-1000	8240	Methyl isobutyl ketone (MIBK)	10	ug/L	U	12/9/1991	Primary Sample	SSFL Legacy Data	AnalTech	1783176.7404	268296.3893	No	Well does not reflect highest concentration encountered in first groundwater
Off-Site	OS-05	VOC-1000	8240	Methylene chloride	5	ug/L	U	12/9/1991	Primary Sample	SSFL Legacy Data	AnalTech	1783176.7404	268296.3893	No	Well does not reflect highest concentration encountered in first groundwater
Off-Site	OS-05	VOC-1000	8240	Styrene	1	ug/L	U	12/9/1991	Primary Sample	SSFL Legacy Data	AnalTech	1783176.7404	268296.3893	No	Well does not reflect highest concentration encountered in first groundwater
Off-Site	OS-05	VOC-1000	8240	Tetrachloroethene	1	ug/L	U	12/9/1991	Primary Sample	SSFL Legacy Data	AnalTech	1783176.7404	268296.3893	No	Well does not reflect highest concentration encountered in first groundwater
Off-Site	OS-05	VOC-1000	8240	Toluene	2	ug/L	U	12/9/1991	Primary Sample	SSFL Legacy Data	AnalTech	1783176.7404	268296.3893	No	Well does not reflect highest concentration encountered in first groundwater
Off-Site	OS-05	VOC-1000	8240	trans-1,2-Dichloroethene	1	ug/L	U	12/9/1991	Primary Sample	SSFL Legacy Data	AnalTech	1783176.7404	268296.3893	No	Well does not reflect highest concentration encountered in first groundwater
Off-Site	OS-05	VOC-1000	8240	trans-1,3-Dichloropropene	1	ug/L	U	12/9/1991	Primary Sample	SSFL Legacy Data	AnalTech	1783176.7404	268296.3893	No	Well does not reflect highest concentration encountered in first groundwater
Off-Site	OS-05	VOC-1000	8240	Trichloroethene	1	ug/L	U	12/9/1991	Primary Sample	SSFL Legacy Data	AnalTech	1783176.7404	268296.3893	No	Well does not reflect highest concentration encountered in first groundwater
Off-Site	OS-05	VOC-1000	8240	Vinyl acetate	10	ug/L	U	12/9/1991	Primary Sample	SSFL Legacy Data	AnalTech	1783176.7404	268296.3893	No	Well does not reflect highest concentration encountered in first groundwater
Off-Site	OS-05	VOC-1000	8240	Vinyl chloride	1	ug/L	U	12/9/1991	Primary Sample	SSFL Legacy Data	AnalTech	1783176.7404	268296.3893	No	Well does not reflect highest concentration encountered in first groundwater
Off-Site	OS-05	VOC-1000	8240	Xylenes, Total	1	ug/L	U	12/9/1991	Primary Sample	SSFL Legacy Data	AnalTech	1783176.7404	268296.3893	No	Well does not reflect highest concentration encountered in first groundwater
Off-Site	OS-05	VOC-1001	8240	1,1,1-Trichloroethane	1	ug/L	U	6/9/1992	Primary Sample	SSFL Legacy Data	AnalTech	1783176.7404	268296.3893	No	Well does not reflect highest concentration encountered in first groundwater
Off-Site	OS-05	VOC-1001	8240	1,1,2,2-Tetrachloroethane	1	ug/L	U	6/9/1992	Primary Sample	SSFL Legacy Data	AnalTech	1783176.7404	268296.3893	No	Well does not reflect highest concentration encountered in first groundwater
Off-Site	OS-05	VOC-1001	8240	1,1,2-Trichloro-1,2,2-trifluoroethane	5	ug/L	U	6/9/1992	Primary Sample	SSFL Legacy Data	AnalTech	1783176.7404	268296.3893	No	Well does not reflect highest concentration encountered in first groundwater
Off-Site	OS-05	VOC-1001	8240	1,1,2-Trichloroethane	1	ug/L	U	6/9/1992	Primary Sample	SSFL Legacy Data	AnalTech	1783176.7404	268296.3893	No	Well does not reflect highest concentration encountered in first groundwater
Off-Site	OS-05	VOC-1001	8240	1,1-Dichloroethane	1	ug/L	U	6/9/1992	Primary Sample	SSFL Legacy Data	AnalTech	1783176.7404	268296.3893	No	Well does not reflect highest concentration encountered in first groundwater
Off-Site	OS-05	VOC-1001	8240	1,1-Dichloroethene	1	ug/L	U	6/9/1992	Primary Sample	SSFL Legacy Data	AnalTech	1783176.7404	268296.3893	No	Well does not reflect highest concentration encountered in first groundwater
Off-Site	OS-05	VOC-1001	8240	1,2-Dichlorobenzene	5	ug/L	U	6/9/1992	Primary Sample	SSFL Legacy Data	AnalTech	1783176.7404	268296.3893	No	Well does not reflect highest concentration encountered in first groundwater
Off-Site	OS-05	VOC-1001	8240	1,2-Dichloroethane	1	ug/L	U	6/9/1992	Primary Sample	SSFL Legacy Data	AnalTech	1783176.7404	268296.3893	No	Well does not reflect highest concentration encountered in first groundwater
Off-Site	OS-05	VOC-1001	8240	1,2-Dichloropropane	1	ug/L	U	6/9/1992	Primary Sample	SSFL Legacy Data	AnalTech	1783176.7404	268296.3893	No	Well does not reflect highest concentration encountered in first groundwater
Off-Site	OS-05	VOC-1001	8240	1,3-Dichlorobenzene	5	ug/L	U	6/9/1992	Primary Sample	SSFL Legacy Data	AnalTech	1783176.7404	268296.3893	No	Well does not reflect highest concentration encountered in first groundwater
Off-Site	OS-05	VOC-1001	8240	1,4-Dichlorobenzene	5	ug/L	U	6/9/1992	Primary Sample	SSFL Legacy Data	AnalTech	1783176.7404	268296.3893	No	Well does not reflect highest concentration encountered in first groundwater
Off-Site	OS-05	VOC-1001	8240	2-Hexanone	10	ug/L	U	6/9/1992	Primary Sample	SSFL Legacy Data	AnalTech	1783176.7404	268296.3893	No	Well does not reflect highest concentration encountered in first groundwater
Off-Site	OS-05	VOC-1001	8240	Acetone	10	ug/L	U	6/9/1992	Primary Sample	SSFL Legacy Data	AnalTech	1783176.7404	268296.3893	No	Well does not reflect highest concentration encountered in first groundwater
Off-Site	OS-05	VOC-1001	8240	Benzene	1	ug/L	U	6/9/1992	Primary Sample	SSFL Legacy Data	AnalTech	1783176.7404	268296.3893	No	Well does not reflect highest concentration encountered in first groundwater
Off-Site	OS-05	VOC-1001	8240	Bromodichloromethane	1	ug/L	U	6/9/1992	Primary Sample	SSFL Legacy Data	AnalTech	1783176.7404	268296.3893	No	Well does not reflect highest concentration encountered in first groundwater
Off-Site	OS-05	VOC-1001	8240	Bromoform	5	ug/L	U	6/9/1992	Primary Sample	SSFL Legacy Data	AnalTech	1783176.7404	268296.3893	No	Well does not reflect highest concentration encountered in first groundwater
Off-Site	OS-05	VOC-1001	8240	Bromomethane	10	ug/L	U	6/9/1992	Primary Sample	SSFL Legacy Data	AnalTech	1783176.7404	268296.3893	No	Well does not reflect highest concentration encountered in first groundwater
Off-Site	OS-05	VOC-1001	8240	Carbon Disulfide	1	ug/L	U	6/9/1992	Primary Sample	SSFL Legacy Data	AnalTech	1783176.7404	268296.3893	No	Well does not reflect highest concentration encountered in first groundwater
Off-Site	OS-05	VOC-1001	8240	Carbon Tetrachloride	1	ug/L	U	6/9/1992	Primary Sample	SSFL Legacy Data	AnalTech	1783176.7404	268296.3893	No	Well does not reflect highest concentration encountered in first groundwater
Off-Site	OS-05	VOC-1001	8240	Chlorobenzene	1	ug/L	U	6/9/1992	Primary Sample	SSFL Legacy Data	AnalTech	1783176.7404	268296.3893	No	Well does not reflect highest concentration encountered in first groundwater
Off-Site	OS-05	VOC-1001	8240	Chloroethane	5	ug/L	U	6/9/1992	Primary Sample	SSFL Legacy Data	AnalTech	1783176.7404	268296.3893	No	Well does not reflect highest concentration encountered in first groundwater
Off-Site	OS-05	VOC-1001	8240	Chloroform	1	ug/L	U	6/9/1992	Primary Sample	SSFL Legacy Data	AnalTech	1783176.7404	268296.3893	No	Well does not reflect highest concentration encountered in first groundwater
Off-Site	OS-05	VOC-1001	8240	Chloromethane	10	ug/L	U	6/9/1992	Primary Sample	SSFL Legacy Data	AnalTech	1783176.7404	268296.3893	No	Well does not reflect highest concentration encountered in first groundwater
Off-Site	OS-05	VOC-1001	8240	cis-1,2-Dichloroethene	1	ug/L	U	6/9/1992	Primary Sample	SSFL Legacy Data	AnalTech	1783176.7404	268296.3893	No	Well does not reflect highest concentration encountered in first groundwater
Off-Site	OS-05	VOC-1001	8240	cis-1,3-Dichloropropene	1	ug/L	U	6/9/1992	Primary Sample	SSFL Legacy Data	AnalTech	1783176.7404	268296.3893	No	Well does not reflect highest concentration encountered in first groundwater
Off-Site	OS-05	VOC-1001	8240	Dibromochloromethane	1	ug/L	U	6/9/1992	Primary Sample	SSFL Legacy Data	AnalTech	1783176.7404	268296.3893	No	Well does not reflect highest concentration encountered in first groundwater
Off-Site	OS-05	VOC-1001	8240	Ethylbenzene	1	ug/L	U	6/9/1992	Primary Sample	SSFL Legacy Data	AnalTech	1783176.7404	268296.3893	No	Well does not reflect highest concentration encountered in first groundwater
Off-Site	OS-05	VOC-1001	8240	Methyl ethyl ketone	10	ug/L	U	6/9/1992	Primary Sample	SSFL Legacy Data	AnalTech	1783176.7404	268296.3893	No	Well does not reflect highest concentration encountered in first groundwater
Off-Site	OS-05	VOC-1001	8240	Methyl isobutyl ketone (MIBK)	10	ug/L	U	6/9/1992	Primary Sample	SSFL Legacy Data	AnalTech	1783176.7404	268296.3893	No	Well does not reflect highest concentration encountered in first groundwater
Off-Site	OS-05	VOC-1001	8240	Methylene chloride	5	ug/L	U	6/9/1992	Primary Sample	SSFL Legacy Data	AnalTech	1783176.7404	268296.3893	No	Well does not reflect highest concentration encountered in first groundwater
Off-Site	OS-05	VOC-1001	8240	Styrene	1	ug/L	U	6/9/1992	Primary Sample	SSFL Legacy Data	AnalTech	1783176.7404	268296.3893	No	Well does not reflect highest concentration encountered in first groundwater
Off-Site	OS-05	VOC-1001	8240	Tetrachloroethene	1	ug/L	U	6/9/1992	Primary Sample	SSFL Legacy Data	AnalTech	1783176.7404	268296.3893	No	Well does not reflect highest concentration encountered in first groundwater
Off-Site	OS-05	VOC-1001	8240	Toluene	2	ug/L	U	6/9/1992	Primary Sample	SSFL Legacy Data	AnalTech	1783176.7404	268296.3893	No	Well does not reflect highest concentration encountered in first groundwater
Off-Site	OS-05	VOC-1001	8240	trans-1,2-Dichloroethene	1	ug/L	U	6/9/1992	Primary Sample	SSFL Legacy Data	AnalTech	1783176.7404	268296.3893	No	Well does not reflect highest concentration encountered in first groundwater
Off-Site	OS-05	VOC-1001	8240	trans-1,3-Dichloropropene	1	ug/L	U	6/9/1992	Primary Sample	SSFL Legacy Data	AnalTech	1783176.7404	268296.3893	No	Well does not reflect highest concentration encountered in first groundwater
Off-Site	OS-05	VOC-1001	8240	Trichloroethene	1	ug/L	U	6/9/1992	Primary Sample	SSFL Legacy Data	AnalTech	1783176.7404	268296.3893	No	Well does not reflect highest concentration encountered in first groundwater
Off-Site	OS-05	VOC-1001	8240	Vinyl chloride	5	ug/L	U	6/9/1992	Primary Sample	SSFL Legacy Data	AnalTech	1783176.7404	268296.3893	No	Well does not reflect highest concentration encountered in first groundwater
Off-Site	OS-05	VOC-1001	8240	Xylenes, Total	1	ug/L	U	6/9/1992	Primary Sample	SSFL Legacy Data	AnalTech	1783176.7404	268296.3893	No	Well does not reflect highest concentration encountered in first groundwater
Off-Site	OS-05	VOC-1002	8240	1,1,1-Trichloroethane	1	ug/L	U	9/15/1992	Primary Sample	SSFL Legacy Data	AnalTech	1783176.7404	268296.3893	No	Well does not reflect highest concentration encountered in first groundwater
Off-Site	OS-05	VOC-1002	8240	1,1,2,2-Tetrachloroethane	1	ug/L	U	9/15/1992	Primary Sample	SSFL Legacy Data	AnalTech	1783176.7404	268296.3893	No	Well does not reflect highest concentration encountered in first groundwater
Off-Site	OS-05	VOC-1002	8240	1,1,2-Trichloro-1,2,2-trifluoroethane	5	ug/L	U	9/15/1992	Primary Sample	SSFL Legacy Data	AnalTech	1783176.7404	268296.3893	No	Well does not reflect highest concentration encountered in first groundwater
Off-Site	OS-05	VOC-1002	8240	1,1,2-Trichloroethane	1	ug/L	U	9/15/1992	Primary Sample	SSFL Legacy Data	AnalTech	1783176.7404	268296.3893	No	Well does not reflect highest concentration encountered in first groundwater
Off-Site	OS-05	VOC-1002	8240	1,1-Dichloroethane	1	ug/L	U	9/15/1992	Primary Sample	SSFL Legacy Data	AnalTech	1783176.7404	268296.3893	No	Well does not reflect highest concentration encountered in first groundwater
Off-Site	OS-05	VOC-1002	8240	1,1-Dichloroethene	1	ug/L	U	9/15/1992	Primary Sample	SSFL Legacy Data	AnalTech	1783176.7404	268296.3893	No	Well does not reflect highest concentration encountered in first groundwater
Off-Site	OS-05	VOC-1002	8240	1,2-Dichlorobenzene	5	ug/L	U	9/15/1992	Primary Sample	SSFL Legacy Data	AnalTech	1783176.7404	268296.3893	No	Well does not reflect highest concentration encountered in first groundwater
Off-Site	OS-05	VOC-1002	8240	1,2-Dichloroethane	1	ug/L	U	9/15/1992	Primary Sample	SSFL Legacy Data	AnalTech	1783176.7404	268296.3893	No	Well does not reflect highest concentration encountered in first groundwater
Off-Site	OS-05	VOC-1002	8240	1,2-Dichloropropane	1	ug/L	U	9/15/1992	Primary Sample	SSFL Legacy Data	AnalTech	1783176.7404	268296.3893	No	Well does not reflect highest concentration encountered in first groundwater
Off-Site	OS-05	VOC-1002	8240	1,3-Dichlorobenzene	5	ug/L	U	9/15/1992	Primary Sample	SSFL Legacy Data	AnalTech	1783176.7404	268296.3893	No	Well does not reflect highest concentration encountered in first groundwater
Off-Site	OS-05	VOC-1002	8240	1,4-Dichlorobenzene	5	ug/L	U	9/15/1992	Primary Sample	SSFL Legacy Data	AnalTech	1783176.7404	268296.3893	No	Well does not reflect highest concentration encountered in first groundwater
Off-Site	OS-05	VOC-1002	8240	2-Hexanone	10	ug/L	U	9/15/1992	Primary Sample	SSFL Legacy Data	AnalTech	1783176.7404	268296.3893	No	Well does not reflect highest concentration encountered in first groundwater
Off-Site	OS-05	VOC-1002	8240	Acetone	10	ug/L	U	9/15/1992	Primary Sample	SSFL Legacy Data	AnalTech	1783176.7404	268296.3893	No	Well does not reflect highest concentration encountered in first groundwater
Off-Site	OS-05	VOC-1002	8240	Benzene	1	ug/L	U	9/15/1992	Primary Sample	SSFL Legacy Data	AnalTech	1783176.7404	268296.3893	No	Well does not reflect highest concentration encountered in first groundwater
Off-Site	OS-05	VOC-1002	8240	Bromodichloromethane	1	ug/L	U	9/15/1992	Primary Sample	SSFL Legacy Data	AnalTech	1783176.7404	268296.3893	No	Well does not reflect highest concentration encountered in first groundwater
Off-Site	OS-05	VOC-1002	8240	Bromoform	5	ug/L	U	9/15/1992	Primary Sample	SSFL Legacy Data	AnalTech	1783176.7404	268296.3893	No	Well does not reflect highest concentration encountered in first groundwater
Off-Site	OS-05	VOC-1002	8240	Bromomethane	10	ug/L	U	9/15/1992	Primary Sample	SSFL Legacy Data	AnalTech	1783176.7404	268296.3893	No	Well does not reflect highest concentration encountered in first groundwater
Off-Site	OS-05	VOC-1002	8240	Carbon Disulfide	1	ug/L	U	9/15/1992	Primary Sample	SSFL Legacy Data	AnalTech	1783176.7404	268296.3893	No	Well does not reflect highest concentration encountered in first groundwater
Off-Site	OS-05	VOC-1002	8240	Carbon Tetrachloride	1	ug/L	U	9/15/1992	Primary Sample	SSFL Legacy Data	AnalTech	1783176.7404	268296.3893	No	Well does not reflect highest concentration encountered in first groundwater
Off-Site	OS-05	VOC-1002	8240	Chlorobenzene	1	ug/L	U	9/15/1992	Primary Sample	SSFL Legacy Data	AnalTech	1783176.7404	268296.3893	No	Well does not reflect highest concentration encountered in first groundwater
Off-Site	OS-05	VOC-1002	8240	Chloroethane	5	ug/L	U	9/15/1992	Primary Sample	SSFL Legacy Data	AnalTech	1783176.7404	268296.3893	No	Well does not reflect highest concentration encountered in first groundwater
Off-Site	OS-05	VOC-1002	8240	Chloroform	1	ug/L	U	9/15/1992	Primary Sample	SSFL Legacy Data	AnalTech	1783176.7404	268296.3893	No	Well does not reflect highest concentration encountered in first groundwater
Off-Site	OS-05	VOC-1002	8240	Chloromethane	10	ug/L	U	9/15/1992	Primary Sample	SSFL Legacy Data	AnalTech	1783176.7404	268296.3893	No	Well does not reflect highest concentration encountered in first groundwater
Off-Site	OS-05	VOC-1002	8240	cis-1,2-Dichloroethene	1	ug/L	U	9/15/1992	Primary Sample	SSFL Legacy Data	AnalTech	1783176.7404	268296.3893	No	Well does not reflect highest concentration encountered in first groundwater

RFI Site	Well ID	Sample ID	Analytical Method	Analyte	Result	Units	Qualifier Code	Collection Date	Sample Type	Sample Delivery Group	Analytical Laboratory	Easting	Northing	Included in Risk Assessment	Rationale for Risk Exclusion
Off-Site	OS-05	VOC-1002	8240	cis-1,3-Dichloropropene	1	ug/L	U	9/15/1992	Primary Sample	SSFL Legacy Data	AnalTech	1783176.7404	268296.3893	No	Well does not reflect highest concentration encountered in first groundwater
Off-Site	OS-05	VOC-1002	8240	Dibromochloromethane	1	ug/L	U	9/15/1992	Primary Sample	SSFL Legacy Data	AnalTech	1783176.7404	268296.3893	No	Well does not reflect highest concentration encountered in first groundwater
Off-Site	OS-05	VOC-1002	8240	Ethylbenzene	1	ug/L	U	9/15/1992	Primary Sample	SSFL Legacy Data	AnalTech	1783176.7404	268296.3893	No	Well does not reflect highest concentration encountered in first groundwater
Off-Site	OS-05	VOC-1002	8240	Methyl ethyl ketone	10	ug/L	U	9/15/1992	Primary Sample	SSFL Legacy Data	AnalTech	1783176.7404	268296.3893	No	Well does not reflect highest concentration encountered in first groundwater
Off-Site	OS-05	VOC-1002	8240	Methyl isobutyl ketone (MIBK)	10	ug/L	U	9/15/1992	Primary Sample	SSFL Legacy Data	AnalTech	1783176.7404	268296.3893	No	Well does not reflect highest concentration encountered in first groundwater
Off-Site	OS-05	VOC-1002	8240	Methylene chloride	5	ug/L	U	9/15/1992	Primary Sample	SSFL Legacy Data	AnalTech	1783176.7404	268296.3893	No	Well does not reflect highest concentration encountered in first groundwater
Off-Site	OS-05	VOC-1002	8240	Styrene	1	ug/L	U	9/15/1992	Primary Sample	SSFL Legacy Data	AnalTech	1783176.7404	268296.3893	No	Well does not reflect highest concentration encountered in first groundwater
Off-Site	OS-05	VOC-1002	8240	Tetrachloroethene	1	ug/L	U	9/15/1992	Primary Sample	SSFL Legacy Data	AnalTech	1783176.7404	268296.3893	No	Well does not reflect highest concentration encountered in first groundwater
Off-Site	OS-05	VOC-1002	8240	Toluene	2	ug/L	U	9/15/1992	Primary Sample	SSFL Legacy Data	AnalTech	1783176.7404	268296.3893	No	Well does not reflect highest concentration encountered in first groundwater
Off-Site	OS-05	VOC-1002	8240	trans-1,2-Dichloroethene	1	ug/L	U	9/15/1992	Primary Sample	SSFL Legacy Data	AnalTech	1783176.7404	268296.3893	No	Well does not reflect highest concentration encountered in first groundwater
Off-Site	OS-05	VOC-1002	8240	trans-1,3-Dichloropropene	1	ug/L	U	9/15/1992	Primary Sample	SSFL Legacy Data	AnalTech	1783176.7404	268296.3893	No	Well does not reflect highest concentration encountered in first groundwater
Off-Site	OS-05	VOC-1002	8240	Trichloroethene	1	ug/L	U	9/15/1992	Primary Sample	SSFL Legacy Data	AnalTech	1783176.7404	268296.3893	No	Well does not reflect highest concentration encountered in first groundwater
Off-Site	OS-05	VOC-1002	8240	Vinyl chloride	5	ug/L	U	9/15/1992	Primary Sample	SSFL Legacy Data	AnalTech	1783176.7404	268296.3893	No	Well does not reflect highest concentration encountered in first groundwater
Off-Site	OS-05	VOC-1002	8240	Xylenes, Total	1	ug/L	U	9/15/1992	Primary Sample	SSFL Legacy Data	AnalTech	1783176.7404	268296.3893	No	Well does not reflect highest concentration encountered in first groundwater
Off-Site	OS-05	VOC-1003	8240	1,1,1-Trichloroethane	1	ug/L	U	12/17/1992	Primary Sample	SSFL Legacy Data	AnalTech	1783176.7404	268296.3893	No	Well does not reflect highest concentration encountered in first groundwater
Off-Site	OS-05	VOC-1003	8240	1,1,2,2-Tetrachloroethane	1	ug/L	U	12/17/1992	Primary Sample	SSFL Legacy Data	AnalTech	1783176.7404	268296.3893	No	Well does not reflect highest concentration encountered in first groundwater
Off-Site	OS-05	VOC-1003	8240	1,1,2-Trichloro-1,2,2-trifluoroethane	5	ug/L	U	12/17/1992	Primary Sample	SSFL Legacy Data	AnalTech	1783176.7404	268296.3893	No	Well does not reflect highest concentration encountered in first groundwater
Off-Site	OS-05	VOC-1003	8240	1,1,2-Trichloroethane	1	ug/L	U	12/17/1992	Primary Sample	SSFL Legacy Data	AnalTech	1783176.7404	268296.3893	No	Well does not reflect highest concentration encountered in first groundwater
Off-Site	OS-05	VOC-1003	8240	1,1-Dichloroethane	1	ug/L	U	12/17/1992	Primary Sample	SSFL Legacy Data	AnalTech	1783176.7404	268296.3893	No	Well does not reflect highest concentration encountered in first groundwater
Off-Site	OS-05	VOC-1003	8240	1,1-Dichloroethene	1	ug/L	U	12/17/1992	Primary Sample	SSFL Legacy Data	AnalTech	1783176.7404	268296.3893	No	Well does not reflect highest concentration encountered in first groundwater
Off-Site	OS-05	VOC-1003	8240	1,2-Dichlorobenzene	5	ug/L	U	12/17/1992	Primary Sample	SSFL Legacy Data	AnalTech	1783176.7404	268296.3893	No	Well does not reflect highest concentration encountered in first groundwater
Off-Site	OS-05	VOC-1003	8240	1,2-Dichloroethane	1	ug/L	U	12/17/1992	Primary Sample	SSFL Legacy Data	AnalTech	1783176.7404	268296.3893	No	Well does not reflect highest concentration encountered in first groundwater
Off-Site	OS-05	VOC-1003	8240	1,2-Dichloropropane	1	ug/L	U	12/17/1992	Primary Sample	SSFL Legacy Data	AnalTech	1783176.7404	268296.3893	No	Well does not reflect highest concentration encountered in first groundwater
Off-Site	OS-05	VOC-1003	8240	1,3-Dichlorobenzene	5	ug/L	U	12/17/1992	Primary Sample	SSFL Legacy Data	AnalTech	1783176.7404	268296.3893	No	Well does not reflect highest concentration encountered in first groundwater
Off-Site	OS-05	VOC-1003	8240	1,4-Dichlorobenzene	5	ug/L	U	12/17/1992	Primary Sample	SSFL Legacy Data	AnalTech	1783176.7404	268296.3893	No	Well does not reflect highest concentration encountered in first groundwater
Off-Site	OS-05	VOC-1003	8240	2-Hexanone	10	ug/L	U	12/17/1992	Primary Sample	SSFL Legacy Data	AnalTech	1783176.7404	268296.3893	No	Well does not reflect highest concentration encountered in first groundwater
Off-Site	OS-05	VOC-1003	8240	Acetone	10	ug/L	U	12/17/1992	Primary Sample	SSFL Legacy Data	AnalTech	1783176.7404	268296.3893	No	Well does not reflect highest concentration encountered in first groundwater
Off-Site	OS-05	VOC-1003	8240	Benzene	1	ug/L	U	12/17/1992	Primary Sample	SSFL Legacy Data	AnalTech	1783176.7404	268296.3893	No	Well does not reflect highest concentration encountered in first groundwater
Off-Site	OS-05	VOC-1003	8240	Bromodichloromethane	1	ug/L	U	12/17/1992	Primary Sample	SSFL Legacy Data	AnalTech	1783176.7404	268296.3893	No	Well does not reflect highest concentration encountered in first groundwater
Off-Site	OS-05	VOC-1003	8240	Bromoform	5	ug/L	U	12/17/1992	Primary Sample	SSFL Legacy Data	AnalTech	1783176.7404	268296.3893	No	Well does not reflect highest concentration encountered in first groundwater
Off-Site	OS-05	VOC-1003	8240	Bromomethane	10	ug/L	U	12/17/1992	Primary Sample	SSFL Legacy Data	AnalTech	1783176.7404	268296.3893	No	Well does not reflect highest concentration encountered in first groundwater
Off-Site	OS-05	VOC-1003	8240	Carbon Disulfide	1	ug/L	U	12/17/1992	Primary Sample	SSFL Legacy Data	AnalTech	1783176.7404	268296.3893	No	Well does not reflect highest concentration encountered in first groundwater
Off-Site	OS-05	VOC-1003	8240	Carbon Tetrachloride	1	ug/L	U	12/17/1992	Primary Sample	SSFL Legacy Data	AnalTech	1783176.7404	268296.3893	No	Well does not reflect highest concentration encountered in first groundwater
Off-Site	OS-05	VOC-1003	8240	Chlorobenzene	1	ug/L	U	12/17/1992	Primary Sample	SSFL Legacy Data	AnalTech	1783176.7404	268296.3893	No	Well does not reflect highest concentration encountered in first groundwater
Off-Site	OS-05	VOC-1003	8240	Chloroethane	5	ug/L	U	12/17/1992	Primary Sample	SSFL Legacy Data	AnalTech	1783176.7404	268296.3893	No	Well does not reflect highest concentration encountered in first groundwater
Off-Site	OS-05	VOC-1003	8240	Chloroform	1	ug/L	U	12/17/1992	Primary Sample	SSFL Legacy Data	AnalTech	1783176.7404	268296.3893	No	Well does not reflect highest concentration encountered in first groundwater
Off-Site	OS-05	VOC-1003	8240	Chloromethane	10	ug/L	U	12/17/1992	Primary Sample	SSFL Legacy Data	AnalTech	1783176.7404	268296.3893	No	Well does not reflect highest concentration encountered in first groundwater
Off-Site	OS-05	VOC-1003	8240	cis-1,2-Dichloroethene	1	ug/L	U	12/17/1992	Primary Sample	SSFL Legacy Data	AnalTech	1783176.7404	268296.3893	No	Well does not reflect highest concentration encountered in first groundwater
Off-Site	OS-05	VOC-1003	8240	cis-1,3-Dichloropropene	1	ug/L	U	12/17/1992	Primary Sample	SSFL Legacy Data	AnalTech	1783176.7404	268296.3893	No	Well does not reflect highest concentration encountered in first groundwater
Off-Site	OS-05	VOC-1003	8240	Dibromochloromethane	1	ug/L	U	12/17/1992	Primary Sample	SSFL Legacy Data	AnalTech	1783176.7404	268296.3893	No	Well does not reflect highest concentration encountered in first groundwater
Off-Site	OS-05	VOC-1003	8240	Ethylbenzene	1	ug/L	U	12/17/1992	Primary Sample	SSFL Legacy Data	AnalTech	1783176.7404	268296.3893	No	Well does not reflect highest concentration encountered in first groundwater
Off-Site	OS-05	VOC-1003	8240	Methyl ethyl ketone	10	ug/L	U	12/17/1992	Primary Sample	SSFL Legacy Data	AnalTech	1783176.7404	268296.3893	No	Well does not reflect highest concentration encountered in first groundwater
Off-Site	OS-05	VOC-1003	8240	Methyl isobutyl ketone (MIBK)	10	ug/L	U	12/17/1992	Primary Sample	SSFL Legacy Data	AnalTech	1783176.7404	268296.3893	No	Well does not reflect highest concentration encountered in first groundwater
Off-Site	OS-05	VOC-1003	8240	Methylene chloride	5	ug/L	U	12/17/1992	Primary Sample	SSFL Legacy Data	AnalTech	1783176.7404	268296.3893	No	Well does not reflect highest concentration encountered in first groundwater
Off-Site	OS-05	VOC-1003	8240	Styrene	1	ug/L	U	12/17/1992	Primary Sample	SSFL Legacy Data	AnalTech	1783176.7404	268296.3893	No	Well does not reflect highest concentration encountered in first groundwater
Off-Site	OS-05	VOC-1003	8240	Tetrachloroethene	1	ug/L	U	12/17/1992	Primary Sample	SSFL Legacy Data	AnalTech	1783176.7404	268296.3893	No	Well does not reflect highest concentration encountered in first groundwater
Off-Site	OS-05	VOC-1003	8240	Toluene	2	ug/L	U	12/17/1992	Primary Sample	SSFL Legacy Data	AnalTech	1783176.7404	268296.3893	No	Well does not reflect highest concentration encountered in first groundwater
Off-Site	OS-05	VOC-1003	8240	trans-1,2-Dichloroethene	1	ug/L	U	12/17/1992	Primary Sample	SSFL Legacy Data	AnalTech	1783176.7404	268296.3893	No	Well does not reflect highest concentration encountered in first groundwater
Off-Site	OS-05	VOC-1003	8240	trans-1,3-Dichloropropene	1	ug/L	U	12/17/1992	Primary Sample	SSFL Legacy Data	AnalTech	1783176.7404	268296.3893	No	Well does not reflect highest concentration encountered in first groundwater
Off-Site	OS-05	VOC-1003	8240	Trichloroethene	1	ug/L	U	12/17/1992	Primary Sample	SSFL Legacy Data	AnalTech	1783176.7404	268296.3893	No	Well does not reflect highest concentration encountered in first groundwater
Off-Site	OS-05	VOC-1003	8240	Vinyl chloride	5	ug/L	U	12/17/1992	Primary Sample	SSFL Legacy Data	AnalTech	1783176.7404	268296.3893	No	Well does not reflect highest concentration encountered in first groundwater
Off-Site	OS-05	VOC-1003	8240	Xylenes, Total	2	ug/L	U	12/17/1992	Primary Sample	SSFL Legacy Data	AnalTech	1783176.7404	268296.3893	No	Well does not reflect highest concentration encountered in first groundwater
Off-Site	OS-05	VOC-1004	8240	1,1,1-Trichloroethane	1	ug/L	U	6/22/1993	Primary Sample	SSFL Legacy Data	BCA-Glen	1783176.7404	268296.3893	No	Well does not reflect highest concentration encountered in first groundwater
Off-Site	OS-05	VOC-1004	8240	1,1,2,2-Tetrachloroethane	1	ug/L	U	6/22/1993	Primary Sample	SSFL Legacy Data	BCA-Glen	1783176.7404	268296.3893	No	Well does not reflect highest concentration encountered in first groundwater
Off-Site	OS-05	VOC-1004	8240	1,1,2-Trichloroethane	1	ug/L	U	6/22/1993	Primary Sample	SSFL Legacy Data	BCA-Glen	1783176.7404	268296.3893	No	Well does not reflect highest concentration encountered in first groundwater
Off-Site	OS-05	VOC-1004	8240	1,1-Dichloroethane	1	ug/L	U	6/22/1993	Primary Sample	SSFL Legacy Data	BCA-Glen	1783176.7404	268296.3893	No	Well does not reflect highest concentration encountered in first groundwater
Off-Site	OS-05	VOC-1004	8240	1,1-Dichloroethene	1	ug/L	U	6/22/1993	Primary Sample	SSFL Legacy Data	BCA-Glen	1783176.7404	268296.3893	No	Well does not reflect highest concentration encountered in first groundwater
Off-Site	OS-05	VOC-1004	8240	1,2-Dichlorobenzene	1	ug/L	U	6/22/1993	Primary Sample	SSFL Legacy Data	BCA-Glen	1783176.7404	268296.3893	No	Well does not reflect highest concentration encountered in first groundwater
Off-Site	OS-05	VOC-1004	8240	1,2-Dichloroethane	1	ug/L	U	6/22/1993	Primary Sample	SSFL Legacy Data	BCA-Glen	1783176.7404	268296.3893	No	Well does not reflect highest concentration encountered in first groundwater
Off-Site	OS-05	VOC-1004	8240	1,2-Dichloropropane	1	ug/L	U	6/22/1993	Primary Sample	SSFL Legacy Data	BCA-Glen	1783176.7404	268296.3893	No	Well does not reflect highest concentration encountered in first groundwater
Off-Site	OS-05	VOC-1004	8240	1,3-Dichlorobenzene	1	ug/L	U	6/22/1993	Primary Sample	SSFL Legacy Data	BCA-Glen	1783176.7404	268296.3893	No	Well does not reflect highest concentration encountered in first groundwater
Off-Site	OS-05	VOC-1004	8240	1,4-Dichlorobenzene	1	ug/L	U	6/22/1993	Primary Sample	SSFL Legacy Data	BCA-Glen	1783176.7404	268296.3893	No	Well does not reflect highest concentration encountered in first groundwater
Off-Site	OS-05	VOC-1004	8240	2-Chloroethylvinyl ether	1	ug/L	U	6/22/1993	Primary Sample	SSFL Legacy Data	BCA-Glen	1783176.7404	268296.3893	No	Well does not reflect highest concentration encountered in first groundwater
Off-Site	OS-05	VOC-1004	8240	2-Hexanone	5	ug/L	U	6/22/1993	Primary Sample	SSFL Legacy Data	BCA-Glen	1783176.7404	268296.3893	No	Well does not reflect highest concentration encountered in first groundwater
Off-Site	OS-05	VOC-1004	8240	Acetone	20	ug/L	U	6/22/1993	Primary Sample	SSFL Legacy Data	BCA-Glen	1783176.7404	268296.3893	No	Well does not reflect highest concentration encountered in first groundwater
Off-Site	OS-05	VOC-1004	8240	Acrolein	50	ug/L	U	6/22/1993	Primary Sample	SSFL Legacy Data	BCA-Glen	1783176.7404	268296.3893	No	Well does not reflect highest concentration encountered in first groundwater
Off-Site	OS-05	VOC-1004	8240	Acrylonitrile	50	ug/L	U	6/22/1993	Primary Sample	SSFL Legacy Data	BCA-Glen	1783176.7404	268296.3893	No	Well does not reflect highest concentration encountered in first groundwater
Off-Site	OS-05	VOC-1004	8240	Benzene	1	ug/L	U	6/22/1993	Primary Sample	SSFL Legacy Data	BCA-Glen	1783176.7404	268296.3893	No	Well does not reflect highest concentration encountered in first groundwater
Off-Site	OS-05	VOC-1004	8240	Bromodichloromethane	1	ug/L	U	6/22/1993	Primary Sample	SSFL Legacy Data	BCA-Glen	1783176.7404	268296.3893	No	Well does not reflect highest concentration encountered in first groundwater
Off-Site	OS-05	VOC-1004	8240	Bromoform	1	ug/L	U	6/22/1993	Primary Sample	SSFL Legacy Data	BCA-Glen	1783176.7404	268296.3893	No	Well does not reflect highest concentration encountered in first groundwater
Off-Site	OS-05	VOC-1004	8240	Bromomethane	1	ug/L	U	6/22/1993	Primary Sample	SSFL Legacy Data	BCA-Glen	1783176.7404	268296.3893	No	Well does not reflect highest concentration encountered in first groundwater
Off-Site	OS-05	VOC-1004	8240	Carbon Disulfide	2	ug/L	U	6/22/1993	Primary Sample	SSFL Legacy Data	BCA-Glen	1783176.7404	268296.3893	No	Well does not reflect highest concentration encountered in first groundwater
Off-Site	OS-05	VOC-1004	8240	Carbon Tetrachloride	1	ug/L	U	6/22/1993	Primary Sample	SSFL Legacy Data	BCA-Glen	1783176.7404	268296.3893	No	Well does not reflect highest concentration encountered in first groundwater
Off-Site	OS-05	VOC-1004	8240	Chlorobenzene	1	ug/L	U	6/22/1993	Primary Sample	SSFL Legacy Data	BCA-Glen	1783176.7404	268296.3893	No	Well does not reflect highest concentration encountered in first groundwater
Off-Site	OS-05	VOC-1004	8240	Chloroethane	1	ug/L	U	6/22/1993	Primary Sample	SSFL Legacy Data	BCA-Glen	1783176.7404	268296.3893	No	Well does not reflect highest concentration encountered in first groundwater
Off-Site	OS-05	VOC-1004	8240	Chloroform	1	ug/L	U	6/22/1993	Primary Sample	SSFL Legacy Data	BCA-Glen	1783176.7404	268296.3893	No	Well does not reflect highest concentration encountered in first groundwater
Off-Site	OS-05	VOC-1004	8240	Chloromethane	1	ug/L	U	6/22/1993	Primary Sample	SSFL Legacy Data	BCA-Glen	1783176.7404	268296.3893	No	Well does not reflect highest concentration encountered in first groundwater
Off-Site	OS-05	VOC-1004	8240	cis-1,2-Dichloroethene	1	ug/L	U	6/22/1993	Primary Sample	SSFL Legacy Data	BCA-Glen	1783176.7404	268296.3893	No	Well does not reflect highest concentration encountered in first groundwater
Off-Site	OS-05	VOC-1004	8240	cis-1,3-Dichloropropene	1	ug/L	U	6/22/1993	Primary Sample	SSFL Legacy Data	BCA-Glen	1783176.7404	268296.3893	No	Well does not reflect highest concentration encountered in first groundwater
Off-Site	OS-05	VOC-1004	8240	Dibromochloromethane	1	ug/L	U	6/22/1993	Primary Sample	SSFL Legacy Data	BCA-Glen	1783176.7404	268296.3893	No	Well does not reflect highest concentration encountered in first groundwater
Off-Site	OS-05	VOC-1004	8240	Ethylbenzene	1	ug/L	U	6/22/1993	Primary Sample	SSFL Legacy Data	BCA-Glen	1783176.7404	268296.3893	No	Well does not reflect highest concentration encountered in first groundwater
Off-Site	OS-05	VOC-1004	8240	Methyl ethyl ketone	5	ug/L	U	6/22/1993	Primary Sample	SSFL Legacy Data	BCA-Glen	1783176.7404	268296.3893	No	Well does not reflect highest concentration encountered in first groundwater

RFI Site	Well ID	Sample ID	Analytical Method	Analyte	Result	Units	Qualifier Code	Collection Date	Sample Type	Sample Delivery Group	Analytical Laboratory	Easting	Northing	Included in Risk Assessment	Rationale for Risk Exclusion
Off-Site	OS-05	VOC-1004	8240	Methyl isobutyl ketone (MIBK)	5	ug/L	U	6/22/1993	Primary Sample	SSFL Legacy Data	BCA-Glen	1783176.7404	268296.3893	No	Well does not reflect highest concentration encountered in first groundwater
Off-Site	OS-05	VOC-1004	8240	Methylene chloride	1	ug/L	U	6/22/1993	Primary Sample	SSFL Legacy Data	BCA-Glen	1783176.7404	268296.3893	No	Well does not reflect highest concentration encountered in first groundwater
Off-Site	OS-05	VOC-1004	8240	Styrene	1	ug/L	U	6/22/1993	Primary Sample	SSFL Legacy Data	BCA-Glen	1783176.7404	268296.3893	No	Well does not reflect highest concentration encountered in first groundwater
Off-Site	OS-05	VOC-1004	8240	Tetrachloroethene	1	ug/L	U	6/22/1993	Primary Sample	SSFL Legacy Data	BCA-Glen	1783176.7404	268296.3893	No	Well does not reflect highest concentration encountered in first groundwater
Off-Site	OS-05	VOC-1004	8240	Toluene	1	ug/L	U	6/22/1993	Primary Sample	SSFL Legacy Data	BCA-Glen	1783176.7404	268296.3893	No	Well does not reflect highest concentration encountered in first groundwater
Off-Site	OS-05	VOC-1004	8240	trans-1,2-Dichloroethene	1	ug/L	U	6/22/1993	Primary Sample	SSFL Legacy Data	BCA-Glen	1783176.7404	268296.3893	No	Well does not reflect highest concentration encountered in first groundwater
Off-Site	OS-05	VOC-1004	8240	trans-1,3-Dichloropropene	1	ug/L	U	6/22/1993	Primary Sample	SSFL Legacy Data	BCA-Glen	1783176.7404	268296.3893	No	Well does not reflect highest concentration encountered in first groundwater
Off-Site	OS-05	VOC-1004	8240	Trichloroethene	1	ug/L	U	6/22/1993	Primary Sample	SSFL Legacy Data	BCA-Glen	1783176.7404	268296.3893	No	Well does not reflect highest concentration encountered in first groundwater
Off-Site	OS-05	VOC-1004	8240	Trichlorofluoromethane	1	ug/L	U	6/22/1993	Primary Sample	SSFL Legacy Data	BCA-Glen	1783176.7404	268296.3893	No	Well does not reflect highest concentration encountered in first groundwater
Off-Site	OS-05	VOC-1004	8240	Vinyl acetate	10	ug/L	U	6/22/1993	Primary Sample	SSFL Legacy Data	BCA-Glen	1783176.7404	268296.3893	No	Well does not reflect highest concentration encountered in first groundwater
Off-Site	OS-05	VOC-1004	8240	Vinyl chloride	1	ug/L	U	6/22/1993	Primary Sample	SSFL Legacy Data	BCA-Glen	1783176.7404	268296.3893	No	Well does not reflect highest concentration encountered in first groundwater
Off-Site	OS-05	VOC-1004	8240	Xylenes, Total	3	ug/L	U	6/22/1993	Primary Sample	SSFL Legacy Data	BCA-Glen	1783176.7404	268296.3893	No	Well does not reflect highest concentration encountered in first groundwater
Off-Site	OS-05	VOC-1005	8240	1,1,1-Trichloroethane	1	ug/L	U	6/22/1993	Split Sample	SSFL Legacy Data	SSFL	1783176.7404	268296.3893	No	Well does not reflect highest concentration encountered in first groundwater
Off-Site	OS-05	VOC-1005	8240	1,1,2,2-Tetrachloroethane	1	ug/L	U	6/22/1993	Split Sample	SSFL Legacy Data	SSFL	1783176.7404	268296.3893	No	Well does not reflect highest concentration encountered in first groundwater
Off-Site	OS-05	VOC-1005	8240	1,1,2-Trichloroethane	1	ug/L	U	6/22/1993	Split Sample	SSFL Legacy Data	SSFL	1783176.7404	268296.3893	No	Well does not reflect highest concentration encountered in first groundwater
Off-Site	OS-05	VOC-1005	8240	1,1-Dichloroethane	1	ug/L	U	6/22/1993	Split Sample	SSFL Legacy Data	SSFL	1783176.7404	268296.3893	No	Well does not reflect highest concentration encountered in first groundwater
Off-Site	OS-05	VOC-1005	8240	1,1-Dichloroethene	1	ug/L	U	6/22/1993	Split Sample	SSFL Legacy Data	SSFL	1783176.7404	268296.3893	No	Well does not reflect highest concentration encountered in first groundwater
Off-Site	OS-05	VOC-1005	8240	1,2-Dichlorobenzene	1	ug/L	U	6/22/1993	Split Sample	SSFL Legacy Data	SSFL	1783176.7404	268296.3893	No	Well does not reflect highest concentration encountered in first groundwater
Off-Site	OS-05	VOC-1005	8240	1,2-Dichloroethane	1	ug/L	U	6/22/1993	Split Sample	SSFL Legacy Data	SSFL	1783176.7404	268296.3893	No	Well does not reflect highest concentration encountered in first groundwater
Off-Site	OS-05	VOC-1005	8240	1,2-Dichloropropane	1	ug/L	U	6/22/1993	Split Sample	SSFL Legacy Data	SSFL	1783176.7404	268296.3893	No	Well does not reflect highest concentration encountered in first groundwater
Off-Site	OS-05	VOC-1005	8240	1,3-Dichlorobenzene	1	ug/L	U	6/22/1993	Split Sample	SSFL Legacy Data	SSFL	1783176.7404	268296.3893	No	Well does not reflect highest concentration encountered in first groundwater
Off-Site	OS-05	VOC-1005	8240	1,4-Dichlorobenzene	1	ug/L	U	6/22/1993	Split Sample	SSFL Legacy Data	SSFL	1783176.7404	268296.3893	No	Well does not reflect highest concentration encountered in first groundwater
Off-Site	OS-05	VOC-1005	8240	2-Hexanone	5	ug/L	U	6/22/1993	Split Sample	SSFL Legacy Data	SSFL	1783176.7404	268296.3893	No	Well does not reflect highest concentration encountered in first groundwater
Off-Site	OS-05	VOC-1005	8240	Acetone	20	ug/L	U	6/22/1993	Split Sample	SSFL Legacy Data	SSFL	1783176.7404	268296.3893	No	Well does not reflect highest concentration encountered in first groundwater
Off-Site	OS-05	VOC-1005	8240	Benzene	1	ug/L	U	6/22/1993	Split Sample	SSFL Legacy Data	SSFL	1783176.7404	268296.3893	No	Well does not reflect highest concentration encountered in first groundwater
Off-Site	OS-05	VOC-1005	8240	Bromodichloromethane	1	ug/L	U	6/22/1993	Split Sample	SSFL Legacy Data	SSFL	1783176.7404	268296.3893	No	Well does not reflect highest concentration encountered in first groundwater
Off-Site	OS-05	VOC-1005	8240	Bromoform	1	ug/L	U	6/22/1993	Split Sample	SSFL Legacy Data	SSFL	1783176.7404	268296.3893	No	Well does not reflect highest concentration encountered in first groundwater
Off-Site	OS-05	VOC-1005	8240	Bromomethane	2	ug/L	U	6/22/1993	Split Sample	SSFL Legacy Data	SSFL	1783176.7404	268296.3893	No	Well does not reflect highest concentration encountered in first groundwater
Off-Site	OS-05	VOC-1005	8240	Carbon Disulfide	2	ug/L	U	6/22/1993	Split Sample	SSFL Legacy Data	SSFL	1783176.7404	268296.3893	No	Well does not reflect highest concentration encountered in first groundwater
Off-Site	OS-05	VOC-1005	8240	Carbon Tetrachloride	1	ug/L	U	6/22/1993	Split Sample	SSFL Legacy Data	SSFL	1783176.7404	268296.3893	No	Well does not reflect highest concentration encountered in first groundwater
Off-Site	OS-05	VOC-1005	8240	Chlorobenzene	1	ug/L	U	6/22/1993	Split Sample	SSFL Legacy Data	SSFL	1783176.7404	268296.3893	No	Well does not reflect highest concentration encountered in first groundwater
Off-Site	OS-05	VOC-1005	8240	Chloroethane	2	ug/L	U	6/22/1993	Split Sample	SSFL Legacy Data	SSFL	1783176.7404	268296.3893	No	Well does not reflect highest concentration encountered in first groundwater
Off-Site	OS-05	VOC-1005	8240	Chloroform	1	ug/L	U	6/22/1993	Split Sample	SSFL Legacy Data	SSFL	1783176.7404	268296.3893	No	Well does not reflect highest concentration encountered in first groundwater
Off-Site	OS-05	VOC-1005	8240	Chloromethane	2	ug/L	U	6/22/1993	Split Sample	SSFL Legacy Data	SSFL	1783176.7404	268296.3893	No	Well does not reflect highest concentration encountered in first groundwater
Off-Site	OS-05	VOC-1005	8240	cis-1,2-Dichloroethene	1	ug/L	U	6/22/1993	Split Sample	SSFL Legacy Data	SSFL	1783176.7404	268296.3893	No	Well does not reflect highest concentration encountered in first groundwater
Off-Site	OS-05	VOC-1005	8240	cis-1,3-Dichloropropene	1	ug/L	U	6/22/1993	Split Sample	SSFL Legacy Data	SSFL	1783176.7404	268296.3893	No	Well does not reflect highest concentration encountered in first groundwater
Off-Site	OS-05	VOC-1005	8240	Dibromochloromethane	1	ug/L	U	6/22/1993	Split Sample	SSFL Legacy Data	SSFL	1783176.7404	268296.3893	No	Well does not reflect highest concentration encountered in first groundwater
Off-Site	OS-05	VOC-1005	8240	Dichlorodifluoromethane	5	ug/L	U	6/22/1993	Split Sample	SSFL Legacy Data	SSFL	1783176.7404	268296.3893	No	Well does not reflect highest concentration encountered in first groundwater
Off-Site	OS-05	VOC-1005	8240	Ethylbenzene	1	ug/L	U	6/22/1993	Split Sample	SSFL Legacy Data	SSFL	1783176.7404	268296.3893	No	Well does not reflect highest concentration encountered in first groundwater
Off-Site	OS-05	VOC-1005	8240	Methyl ethyl ketone	5	ug/L	U	6/22/1993	Split Sample	SSFL Legacy Data	SSFL	1783176.7404	268296.3893	No	Well does not reflect highest concentration encountered in first groundwater
Off-Site	OS-05	VOC-1005	8240	Methyl isobutyl ketone (MIBK)	5	ug/L	U	6/22/1993	Split Sample	SSFL Legacy Data	SSFL	1783176.7404	268296.3893	No	Well does not reflect highest concentration encountered in first groundwater
Off-Site	OS-05	VOC-1005	8240	Methylene chloride	2	ug/L	U	6/22/1993	Split Sample	SSFL Legacy Data	SSFL	1783176.7404	268296.3893	No	Well does not reflect highest concentration encountered in first groundwater
Off-Site	OS-05	VOC-1005	8240	Styrene	2	ug/L	U	6/22/1993	Split Sample	SSFL Legacy Data	SSFL	1783176.7404	268296.3893	No	Well does not reflect highest concentration encountered in first groundwater
Off-Site	OS-05	VOC-1005	8240	Tetrachloroethene	1	ug/L	U	6/22/1993	Split Sample	SSFL Legacy Data	SSFL	1783176.7404	268296.3893	No	Well does not reflect highest concentration encountered in first groundwater
Off-Site	OS-05	VOC-1005	8240	Toluene	1	ug/L	U	6/22/1993	Split Sample	SSFL Legacy Data	SSFL	1783176.7404	268296.3893	No	Well does not reflect highest concentration encountered in first groundwater
Off-Site	OS-05	VOC-1005	8240	trans-1,2-Dichloroethene	1	ug/L	U	6/22/1993	Split Sample	SSFL Legacy Data	SSFL	1783176.7404	268296.3893	No	Well does not reflect highest concentration encountered in first groundwater
Off-Site	OS-05	VOC-1005	8240	trans-1,3-Dichloropropene	1	ug/L	U	6/22/1993	Split Sample	SSFL Legacy Data	SSFL	1783176.7404	268296.3893	No	Well does not reflect highest concentration encountered in first groundwater
Off-Site	OS-05	VOC-1005	8240	Trichloroethene	1	ug/L	U	6/22/1993	Split Sample	SSFL Legacy Data	SSFL	1783176.7404	268296.3893	No	Well does not reflect highest concentration encountered in first groundwater
Off-Site	OS-05	VOC-1005	8240	Trichlorofluoromethane	1	ug/L	U	6/22/1993	Split Sample	SSFL Legacy Data	SSFL	1783176.7404	268296.3893	No	Well does not reflect highest concentration encountered in first groundwater
Off-Site	OS-05	VOC-1005	8240	Vinyl chloride	2	ug/L	U	6/22/1993	Split Sample	SSFL Legacy Data	SSFL	1783176.7404	268296.3893	No	Well does not reflect highest concentration encountered in first groundwater
Off-Site	OS-05	VOC-1005	8240	Xylenes, Total	2	ug/L	U	6/22/1993	Split Sample	SSFL Legacy Data	SSFL	1783176.7404	268296.3893	No	Well does not reflect highest concentration encountered in first groundwater
Off-Site	OS-05	VOC-1006	8240	1,1,1-Trichloroethane	1	ug/L	U	8/23/1993	Primary Sample	SSFL Legacy Data	BCA-Glen	1783176.7404	268296.3893	No	Well does not reflect highest concentration encountered in first groundwater
Off-Site	OS-05	VOC-1006	8240	1,1,2,2-Tetrachloroethane	1	ug/L	U	8/23/1993	Primary Sample	SSFL Legacy Data	BCA-Glen	1783176.7404	268296.3893	No	Well does not reflect highest concentration encountered in first groundwater
Off-Site	OS-05	VOC-1006	8240	1,1,2-Trichloroethane	1	ug/L	U	8/23/1993	Primary Sample	SSFL Legacy Data	BCA-Glen	1783176.7404	268296.3893	No	Well does not reflect highest concentration encountered in first groundwater
Off-Site	OS-05	VOC-1006	8240	1,1-Dichloroethane	1	ug/L	U	8/23/1993	Primary Sample	SSFL Legacy Data	BCA-Glen	1783176.7404	268296.3893	No	Well does not reflect highest concentration encountered in first groundwater
Off-Site	OS-05	VOC-1006	8240	1,1-Dichloroethene	1	ug/L	U	8/23/1993	Primary Sample	SSFL Legacy Data	BCA-Glen	1783176.7404	268296.3893	No	Well does not reflect highest concentration encountered in first groundwater
Off-Site	OS-05	VOC-1006	8240	1,2-Dichlorobenzene	1	ug/L	U	8/23/1993	Primary Sample	SSFL Legacy Data	BCA-Glen	1783176.7404	268296.3893	No	Well does not reflect highest concentration encountered in first groundwater
Off-Site	OS-05	VOC-1006	8240	1,2-Dichloroethane	1	ug/L	U	8/23/1993	Primary Sample	SSFL Legacy Data	BCA-Glen	1783176.7404	268296.3893	No	Well does not reflect highest concentration encountered in first groundwater
Off-Site	OS-05	VOC-1006	8240	1,2-Dichloropropane	1	ug/L	U	8/23/1993	Primary Sample	SSFL Legacy Data	BCA-Glen	1783176.7404	268296.3893	No	Well does not reflect highest concentration encountered in first groundwater
Off-Site	OS-05	VOC-1006	8240	1,3-Dichlorobenzene	1	ug/L	U	8/23/1993	Primary Sample	SSFL Legacy Data	BCA-Glen	1783176.7404	268296.3893	No	Well does not reflect highest concentration encountered in first groundwater
Off-Site	OS-05	VOC-1006	8240	1,4-Dichlorobenzene	1	ug/L	U	8/23/1993	Primary Sample	SSFL Legacy Data	BCA-Glen	1783176.7404	268296.3893	No	Well does not reflect highest concentration encountered in first groundwater
Off-Site	OS-05	VOC-1006	8240	2-Chloroethylvinyl ether	1	ug/L	U	8/23/1993	Primary Sample	SSFL Legacy Data	BCA-Glen	1783176.7404	268296.3893	No	Well does not reflect highest concentration encountered in first groundwater
Off-Site	OS-05	VOC-1006	8240	2-Hexanone	5	ug/L	U	8/23/1993	Primary Sample	SSFL Legacy Data	BCA-Glen	1783176.7404	268296.3893	No	Well does not reflect highest concentration encountered in first groundwater
Off-Site	OS-05	VOC-1006	8240	Acetone	20	ug/L	U	8/23/1993	Primary Sample	SSFL Legacy Data	BCA-Glen	1783176.7404	268296.3893	No	Well does not reflect highest concentration encountered in first groundwater
Off-Site	OS-05	VOC-1006	8240	Acrolein	50	ug/L	U	8/23/1993	Primary Sample	SSFL Legacy Data	BCA-Glen	1783176.7404	268296.3893	No	Well does not reflect highest concentration encountered in first groundwater
Off-Site	OS-05	VOC-1006	8240	Acrylonitrile	50	ug/L	U	8/23/1993	Primary Sample	SSFL Legacy Data	BCA-Glen	1783176.7404	268296.3893	No	Well does not reflect highest concentration encountered in first groundwater
Off-Site	OS-05	VOC-1006	8240	Benzene	1	ug/L	U	8/23/1993	Primary Sample	SSFL Legacy Data	BCA-Glen	1783176.7404	268296.3893	No	Well does not reflect highest concentration encountered in first groundwater
Off-Site	OS-05	VOC-1006	8240	Bromodichloromethane	1	ug/L	U	8/23/1993	Primary Sample	SSFL Legacy Data	BCA-Glen	1783176.7404	268296.3893	No	Well does not reflect highest concentration encountered in first groundwater
Off-Site	OS-05	VOC-1006	8240	Bromoform	1	ug/L	U	8/23/1993	Primary Sample	SSFL Legacy Data	BCA-Glen	1783176.7404	268296.3893	No	Well does not reflect highest concentration encountered in first groundwater
Off-Site	OS-05	VOC-1006	8240	Bromomethane	1	ug/L	U	8/23/1993	Primary Sample	SSFL Legacy Data	BCA-Glen	1783176.7404	268296.3893	No	Well does not reflect highest concentration encountered in first groundwater
Off-Site	OS-05	VOC-1006	8240	Carbon Disulfide	2	ug/L	U	8/23/1993	Primary Sample	SSFL Legacy Data	BCA-Glen	1783176.7404	268296.3893	No	Well does not reflect highest concentration encountered in first groundwater
Off-Site	OS-05	VOC-1006	8240	Carbon Tetrachloride	1	ug/L	U	8/23/1993	Primary Sample	SSFL Legacy Data	BCA-Glen	1783176.7404	268296.3893	No	Well does not reflect highest concentration encountered in first groundwater
Off-Site	OS-05	VOC-1006	8240	Chlorobenzene	1	ug/L	U	8/23/1993	Primary Sample	SSFL Legacy Data	BCA-Glen	1783176.7404	268296.3893	No	Well does not reflect highest concentration encountered in first groundwater
Off-Site	OS-05	VOC-1006	8240	Chloroethane	1	ug/L	U	8/23/1993	Primary Sample	SSFL Legacy Data	BCA-Glen	1783176.7404	268296.3893	No	Well does not reflect highest concentration encountered in first groundwater
Off-Site	OS-05	VOC-1006	8240	Chloroform	1	ug/L	U	8/23/1993	Primary Sample	SSFL Legacy Data	BCA-Glen	1783176.7404	268296.3893	No	Well does not reflect highest concentration encountered in first groundwater
Off-Site	OS-05	VOC-1006	8240	Chloromethane	1	ug/L	U	8/23/1993	Primary Sample	SSFL Legacy Data	BCA-Glen	1783176.7404	268296.3893	No	Well does not reflect highest concentration encountered in first groundwater
Off-Site	OS-05	VOC-1006	8240	cis-1,2-Dichloroethene	1	ug/L	U	8/23/1993	Primary Sample	SSFL Legacy Data	BCA-Glen	1783176.7404	268296.3893	No	Well does not reflect highest concentration encountered in first groundwater
Off-Site	OS-05	VOC-1006	8240	cis-1,3-Dichloropropene	1	ug/L	U	8/23/1993	Primary Sample	SSFL Legacy Data	BCA-Glen	1783176.7404	268296.3893	No	Well does not reflect highest concentration encountered in first groundwater
Off-Site	OS-05	VOC-1006	8240	Dibromochloromethane	1	ug/L	U	8/23/1993	Primary Sample	SSFL Legacy Data	BCA-Glen	1783176.7404	268296.3893	No	Well does not reflect highest concentration encountered in first groundwater
Off-Site	OS-05	VOC-1006	8240	Ethylbenzene	1	ug/L	U	8/23/1993	Primary Sample	SSFL Legacy Data	BCA-Glen	1783176.7404	268296.3893	No	Well does not reflect highest concentration encountered in first groundwater
Off-Site	OS-05	VOC-1006	8240	Methyl ethyl ketone	5	ug/L	U	8/23/1993	Primary Sample	SSFL Legacy Data	BCA-Glen	1783176.7404	268296.3893	No	Well does not reflect highest concentration encountered in first groundwater
Off-Site	OS-05	VOC-1006	8240	Methyl isobutyl ketone (MIBK)	5	ug/L	U	8/23/1993	Primary Sample	SSFL Legacy Data	BCA-Glen	1783176.7404	268296.3893	No	Well does not reflect highest concentration encountered in first groundwater

RFI Site	Well ID	Sample ID	Analytical Method	Analyte	Result	Units	Qualifier Code	Collection Date	Sample Type	Sample Delivery Group	Analytical Laboratory	Easting	Northing	Included in Risk Assessment	Rationale for Risk Exclusion
Off-Site	OS-05	VOC-1006	8240	Methylene chloride	1.4	ug/L		8/23/1993	Primary Sample	SSFL Legacy Data	BCA-Glen	1783176.7404	268296.3893	No	Well does not reflect highest concentration encountered in first groundwater
Off-Site	OS-05	VOC-1006	8240	Styrene	1	ug/L	U	8/23/1993	Primary Sample	SSFL Legacy Data	BCA-Glen	1783176.7404	268296.3893	No	Well does not reflect highest concentration encountered in first groundwater
Off-Site	OS-05	VOC-1006	8240	Tetrachloroethene	1	ug/L	U	8/23/1993	Primary Sample	SSFL Legacy Data	BCA-Glen	1783176.7404	268296.3893	No	Well does not reflect highest concentration encountered in first groundwater
Off-Site	OS-05	VOC-1006	8240	Toluene	1	ug/L	U	8/23/1993	Primary Sample	SSFL Legacy Data	BCA-Glen	1783176.7404	268296.3893	No	Well does not reflect highest concentration encountered in first groundwater
Off-Site	OS-05	VOC-1006	8240	trans-1,2-Dichloroethene	1	ug/L	U	8/23/1993	Primary Sample	SSFL Legacy Data	BCA-Glen	1783176.7404	268296.3893	No	Well does not reflect highest concentration encountered in first groundwater
Off-Site	OS-05	VOC-1006	8240	trans-1,3-Dichloropropene	1	ug/L	U	8/23/1993	Primary Sample	SSFL Legacy Data	BCA-Glen	1783176.7404	268296.3893	No	Well does not reflect highest concentration encountered in first groundwater
Off-Site	OS-05	VOC-1006	8240	Trichloroethene	1	ug/L	U	8/23/1993	Primary Sample	SSFL Legacy Data	BCA-Glen	1783176.7404	268296.3893	No	Well does not reflect highest concentration encountered in first groundwater
Off-Site	OS-05	VOC-1006	8240	Trichlorofluoromethane	1	ug/L	U	8/23/1993	Primary Sample	SSFL Legacy Data	BCA-Glen	1783176.7404	268296.3893	No	Well does not reflect highest concentration encountered in first groundwater
Off-Site	OS-05	VOC-1006	8240	Vinyl acetate	10	ug/L	U	8/23/1993	Primary Sample	SSFL Legacy Data	BCA-Glen	1783176.7404	268296.3893	No	Well does not reflect highest concentration encountered in first groundwater
Off-Site	OS-05	VOC-1006	8240	Vinyl chloride	1	ug/L	U	8/23/1993	Primary Sample	SSFL Legacy Data	BCA-Glen	1783176.7404	268296.3893	No	Well does not reflect highest concentration encountered in first groundwater
Off-Site	OS-05	VOC-1006	8240	Xylenes, Total	3	ug/L	U	8/23/1993	Primary Sample	SSFL Legacy Data	BCA-Glen	1783176.7404	268296.3893	No	Well does not reflect highest concentration encountered in first groundwater
Off-Site	OS-05	VOC-1007	8240	1,1,1-Trichloroethane	1	ug/L	U	8/23/1993	Split Sample	SSFL Legacy Data	SSFL	1783176.7404	268296.3893	No	Well does not reflect highest concentration encountered in first groundwater
Off-Site	OS-05	VOC-1007	8240	1,1,2,2-Tetrachloroethane	1	ug/L	U	8/23/1993	Split Sample	SSFL Legacy Data	SSFL	1783176.7404	268296.3893	No	Well does not reflect highest concentration encountered in first groundwater
Off-Site	OS-05	VOC-1007	8240	1,1,2-Trichloroethane	1	ug/L	U	8/23/1993	Split Sample	SSFL Legacy Data	SSFL	1783176.7404	268296.3893	No	Well does not reflect highest concentration encountered in first groundwater
Off-Site	OS-05	VOC-1007	8240	1,1-Dichloroethane	1	ug/L	U	8/23/1993	Split Sample	SSFL Legacy Data	SSFL	1783176.7404	268296.3893	No	Well does not reflect highest concentration encountered in first groundwater
Off-Site	OS-05	VOC-1007	8240	1,1-Dichloroethene	1	ug/L	U	8/23/1993	Split Sample	SSFL Legacy Data	SSFL	1783176.7404	268296.3893	No	Well does not reflect highest concentration encountered in first groundwater
Off-Site	OS-05	VOC-1007	8240	1,2-Dichlorobenzene	1	ug/L	U	8/23/1993	Split Sample	SSFL Legacy Data	SSFL	1783176.7404	268296.3893	No	Well does not reflect highest concentration encountered in first groundwater
Off-Site	OS-05	VOC-1007	8240	1,2-Dichloroethane	1	ug/L	U	8/23/1993	Split Sample	SSFL Legacy Data	SSFL	1783176.7404	268296.3893	No	Well does not reflect highest concentration encountered in first groundwater
Off-Site	OS-05	VOC-1007	8240	1,2-Dichloropropane	1	ug/L	U	8/23/1993	Split Sample	SSFL Legacy Data	SSFL	1783176.7404	268296.3893	No	Well does not reflect highest concentration encountered in first groundwater
Off-Site	OS-05	VOC-1007	8240	1,3-Dichlorobenzene	1	ug/L	U	8/23/1993	Split Sample	SSFL Legacy Data	SSFL	1783176.7404	268296.3893	No	Well does not reflect highest concentration encountered in first groundwater
Off-Site	OS-05	VOC-1007	8240	1,4-Dichlorobenzene	1	ug/L	U	8/23/1993	Split Sample	SSFL Legacy Data	SSFL	1783176.7404	268296.3893	No	Well does not reflect highest concentration encountered in first groundwater
Off-Site	OS-05	VOC-1007	8240	2-Hexanone	5	ug/L	U	8/23/1993	Split Sample	SSFL Legacy Data	SSFL	1783176.7404	268296.3893	No	Well does not reflect highest concentration encountered in first groundwater
Off-Site	OS-05	VOC-1007	8240	Acetone	20	ug/L	U	8/23/1993	Split Sample	SSFL Legacy Data	SSFL	1783176.7404	268296.3893	No	Well does not reflect highest concentration encountered in first groundwater
Off-Site	OS-05	VOC-1007	8240	Benzene	1	ug/L	U	8/23/1993	Split Sample	SSFL Legacy Data	SSFL	1783176.7404	268296.3893	No	Well does not reflect highest concentration encountered in first groundwater
Off-Site	OS-05	VOC-1007	8240	Bromodichloromethane	1	ug/L	U	8/23/1993	Split Sample	SSFL Legacy Data	SSFL	1783176.7404	268296.3893	No	Well does not reflect highest concentration encountered in first groundwater
Off-Site	OS-05	VOC-1007	8240	Bromoform	1	ug/L	U	8/23/1993	Split Sample	SSFL Legacy Data	SSFL	1783176.7404	268296.3893	No	Well does not reflect highest concentration encountered in first groundwater
Off-Site	OS-05	VOC-1007	8240	Bromomethane	2	ug/L	U	8/23/1993	Split Sample	SSFL Legacy Data	SSFL	1783176.7404	268296.3893	No	Well does not reflect highest concentration encountered in first groundwater
Off-Site	OS-05	VOC-1007	8240	Carbon Disulfide	2	ug/L	U	8/23/1993	Split Sample	SSFL Legacy Data	SSFL	1783176.7404	268296.3893	No	Well does not reflect highest concentration encountered in first groundwater
Off-Site	OS-05	VOC-1007	8240	Carbon Tetrachloride	1	ug/L	U	8/23/1993	Split Sample	SSFL Legacy Data	SSFL	1783176.7404	268296.3893	No	Well does not reflect highest concentration encountered in first groundwater
Off-Site	OS-05	VOC-1007	8240	Chlorobenzene	1	ug/L	U	8/23/1993	Split Sample	SSFL Legacy Data	SSFL	1783176.7404	268296.3893	No	Well does not reflect highest concentration encountered in first groundwater
Off-Site	OS-05	VOC-1007	8240	Chloroethane	2	ug/L	U	8/23/1993	Split Sample	SSFL Legacy Data	SSFL	1783176.7404	268296.3893	No	Well does not reflect highest concentration encountered in first groundwater
Off-Site	OS-05	VOC-1007	8240	Chloroform	1	ug/L	U	8/23/1993	Split Sample	SSFL Legacy Data	SSFL	1783176.7404	268296.3893	No	Well does not reflect highest concentration encountered in first groundwater
Off-Site	OS-05	VOC-1007	8240	Chloromethane	2	ug/L	U	8/23/1993	Split Sample	SSFL Legacy Data	SSFL	1783176.7404	268296.3893	No	Well does not reflect highest concentration encountered in first groundwater
Off-Site	OS-05	VOC-1007	8240	cis-1,2-Dichloroethene	1	ug/L	U	8/23/1993	Split Sample	SSFL Legacy Data	SSFL	1783176.7404	268296.3893	No	Well does not reflect highest concentration encountered in first groundwater
Off-Site	OS-05	VOC-1007	8240	cis-1,3-Dichloropropene	1	ug/L	U	8/23/1993	Split Sample	SSFL Legacy Data	SSFL	1783176.7404	268296.3893	No	Well does not reflect highest concentration encountered in first groundwater
Off-Site	OS-05	VOC-1007	8240	Dibromochloromethane	1	ug/L	U	8/23/1993	Split Sample	SSFL Legacy Data	SSFL	1783176.7404	268296.3893	No	Well does not reflect highest concentration encountered in first groundwater
Off-Site	OS-05	VOC-1007	8240	Dichlorodifluoromethane	5	ug/L	U	8/23/1993	Split Sample	SSFL Legacy Data	SSFL	1783176.7404	268296.3893	No	Well does not reflect highest concentration encountered in first groundwater
Off-Site	OS-05	VOC-1007	8240	Ethylbenzene	1	ug/L	U	8/23/1993	Split Sample	SSFL Legacy Data	SSFL	1783176.7404	268296.3893	No	Well does not reflect highest concentration encountered in first groundwater
Off-Site	OS-05	VOC-1007	8240	Methyl ethyl ketone	5	ug/L	U	8/23/1993	Split Sample	SSFL Legacy Data	SSFL	1783176.7404	268296.3893	No	Well does not reflect highest concentration encountered in first groundwater
Off-Site	OS-05	VOC-1007	8240	Methyl isobutyl ketone (MIBK)	5	ug/L	U	8/23/1993	Split Sample	SSFL Legacy Data	SSFL	1783176.7404	268296.3893	No	Well does not reflect highest concentration encountered in first groundwater
Off-Site	OS-05	VOC-1007	8240	Methylene chloride	2	ug/L	U	8/23/1993	Split Sample	SSFL Legacy Data	SSFL	1783176.7404	268296.3893	No	Well does not reflect highest concentration encountered in first groundwater
Off-Site	OS-05	VOC-1007	8240	Styrene	2	ug/L	U	8/23/1993	Split Sample	SSFL Legacy Data	SSFL	1783176.7404	268296.3893	No	Well does not reflect highest concentration encountered in first groundwater
Off-Site	OS-05	VOC-1007	8240	Tetrachloroethene	1	ug/L	U	8/23/1993	Split Sample	SSFL Legacy Data	SSFL	1783176.7404	268296.3893	No	Well does not reflect highest concentration encountered in first groundwater
Off-Site	OS-05	VOC-1007	8240	Toluene	1	ug/L	U	8/23/1993	Split Sample	SSFL Legacy Data	SSFL	1783176.7404	268296.3893	No	Well does not reflect highest concentration encountered in first groundwater
Off-Site	OS-05	VOC-1007	8240	trans-1,2-Dichloroethene	1	ug/L	U	8/23/1993	Split Sample	SSFL Legacy Data	SSFL	1783176.7404	268296.3893	No	Well does not reflect highest concentration encountered in first groundwater
Off-Site	OS-05	VOC-1007	8240	trans-1,3-Dichloropropene	1	ug/L	U	8/23/1993	Split Sample	SSFL Legacy Data	SSFL	1783176.7404	268296.3893	No	Well does not reflect highest concentration encountered in first groundwater
Off-Site	OS-05	VOC-1007	8240	Trichloroethene	1	ug/L	U	8/23/1993	Split Sample	SSFL Legacy Data	SSFL	1783176.7404	268296.3893	No	Well does not reflect highest concentration encountered in first groundwater
Off-Site	OS-05	VOC-1007	8240	Trichlorofluoromethane	1	ug/L	U	8/23/1993	Split Sample	SSFL Legacy Data	SSFL	1783176.7404	268296.3893	No	Well does not reflect highest concentration encountered in first groundwater
Off-Site	OS-05	VOC-1007	8240	Vinyl chloride	2	ug/L	U	8/23/1993	Split Sample	SSFL Legacy Data	SSFL	1783176.7404	268296.3893	No	Well does not reflect highest concentration encountered in first groundwater
Off-Site	OS-05	VOC-1007	8240	Xylenes, Total	2	ug/L	U	8/23/1993	Split Sample	SSFL Legacy Data	SSFL	1783176.7404	268296.3893	No	Well does not reflect highest concentration encountered in first groundwater
Off-Site	OS-05	VOC-1008	8240	1,1,1-Trichloroethane	1	ug/L	U	11/8/1993	Primary Sample	SSFL Legacy Data	BCA-Glen	1783176.7404	268296.3893	No	Well does not reflect highest concentration encountered in first groundwater
Off-Site	OS-05	VOC-1008	8240	1,1,2,2-Tetrachloroethane	1	ug/L	U	11/8/1993	Primary Sample	SSFL Legacy Data	BCA-Glen	1783176.7404	268296.3893	No	Well does not reflect highest concentration encountered in first groundwater
Off-Site	OS-05	VOC-1008	8240	1,1,2-Trichloroethane	1	ug/L	U	11/8/1993	Primary Sample	SSFL Legacy Data	BCA-Glen	1783176.7404	268296.3893	No	Well does not reflect highest concentration encountered in first groundwater
Off-Site	OS-05	VOC-1008	8240	1,1-Dichloroethane	1	ug/L	U	11/8/1993	Primary Sample	SSFL Legacy Data	BCA-Glen	1783176.7404	268296.3893	No	Well does not reflect highest concentration encountered in first groundwater
Off-Site	OS-05	VOC-1008	8240	1,1-Dichloroethene	1	ug/L	U	11/8/1993	Primary Sample	SSFL Legacy Data	BCA-Glen	1783176.7404	268296.3893	No	Well does not reflect highest concentration encountered in first groundwater
Off-Site	OS-05	VOC-1008	8240	1,2-Dichlorobenzene	1	ug/L	U	11/8/1993	Primary Sample	SSFL Legacy Data	BCA-Glen	1783176.7404	268296.3893	No	Well does not reflect highest concentration encountered in first groundwater
Off-Site	OS-05	VOC-1008	8240	1,2-Dichloroethane	1	ug/L	U	11/8/1993	Primary Sample	SSFL Legacy Data	BCA-Glen	1783176.7404	268296.3893	No	Well does not reflect highest concentration encountered in first groundwater
Off-Site	OS-05	VOC-1008	8240	1,2-Dichloropropane	1	ug/L	U	11/8/1993	Primary Sample	SSFL Legacy Data	BCA-Glen	1783176.7404	268296.3893	No	Well does not reflect highest concentration encountered in first groundwater
Off-Site	OS-05	VOC-1008	8240	1,3-Dichlorobenzene	1	ug/L	U	11/8/1993	Primary Sample	SSFL Legacy Data	BCA-Glen	1783176.7404	268296.3893	No	Well does not reflect highest concentration encountered in first groundwater
Off-Site	OS-05	VOC-1008	8240	1,4-Dichlorobenzene	1	ug/L	U	11/8/1993	Primary Sample	SSFL Legacy Data	BCA-Glen	1783176.7404	268296.3893	No	Well does not reflect highest concentration encountered in first groundwater
Off-Site	OS-05	VOC-1008	8240	2-Chloroethylvinyl ether	1	ug/L	U	11/8/1993	Primary Sample	SSFL Legacy Data	BCA-Glen	1783176.7404	268296.3893	No	Well does not reflect highest concentration encountered in first groundwater
Off-Site	OS-05	VOC-1008	8240	2-Hexanone	5	ug/L	U	11/8/1993	Primary Sample	SSFL Legacy Data	BCA-Glen	1783176.7404	268296.3893	No	Well does not reflect highest concentration encountered in first groundwater
Off-Site	OS-05	VOC-1008	8240	Acetone	20	ug/L	U	11/8/1993	Primary Sample	SSFL Legacy Data	BCA-Glen	1783176.7404	268296.3893	No	Well does not reflect highest concentration encountered in first groundwater
Off-Site	OS-05	VOC-1008	8240	Acrolein	50	ug/L	U	11/8/1993	Primary Sample	SSFL Legacy Data	BCA-Glen	1783176.7404	268296.3893	No	Well does not reflect highest concentration encountered in first groundwater
Off-Site	OS-05	VOC-1008	8240	Acrylonitrile	50	ug/L	U	11/8/1993	Primary Sample	SSFL Legacy Data	BCA-Glen	1783176.7404	268296.3893	No	Well does not reflect highest concentration encountered in first groundwater
Off-Site	OS-05	VOC-1008	8240	Benzene	1	ug/L	U	11/8/1993	Primary Sample	SSFL Legacy Data	BCA-Glen	1783176.7404	268296.3893	No	Well does not reflect highest concentration encountered in first groundwater
Off-Site	OS-05	VOC-1008	8240	Bromodichloromethane	1	ug/L	U	11/8/1993	Primary Sample	SSFL Legacy Data	BCA-Glen	1783176.7404	268296.3893	No	Well does not reflect highest concentration encountered in first groundwater
Off-Site	OS-05	VOC-1008	8240	Bromoform	1	ug/L	U	11/8/1993	Primary Sample	SSFL Legacy Data	BCA-Glen	1783176.7404	268296.3893	No	Well does not reflect highest concentration encountered in first groundwater
Off-Site	OS-05	VOC-1008	8240	Bromomethane	1	ug/L	U	11/8/1993	Primary Sample	SSFL Legacy Data	BCA-Glen	1783176.7404	268296.3893	No	Well does not reflect highest concentration encountered in first groundwater
Off-Site	OS-05	VOC-1008	8240	Carbon Disulfide	2	ug/L	U	11/8/1993	Primary Sample	SSFL Legacy Data	BCA-Glen	1783176.7404	268296.3893	No	Well does not reflect highest concentration encountered in first groundwater
Off-Site	OS-05	VOC-1008	8240	Carbon Tetrachloride	1	ug/L	U	11/8/1993	Primary Sample	SSFL Legacy Data	BCA-Glen	1783176.7404	268296.3893	No	Well does not reflect highest concentration encountered in first groundwater
Off-Site	OS-05	VOC-1008	8240	Chlorobenzene	1	ug/L	U	11/8/1993	Primary Sample	SSFL Legacy Data	BCA-Glen	1783176.7404	268296.3893	No	Well does not reflect highest concentration encountered in first groundwater
Off-Site	OS-05	VOC-1008	8240	Chloroethane	1	ug/L	U	11/8/1993	Primary Sample	SSFL Legacy Data	BCA-Glen	1783176.7404	268296.3893	No	Well does not reflect highest concentration encountered in first groundwater
Off-Site	OS-05	VOC-1008	8240	Chloroform	1	ug/L	U	11/8/1993	Primary Sample	SSFL Legacy Data	BCA-Glen	1783176.7404	268296.3893	No	Well does not reflect highest concentration encountered in first groundwater
Off-Site	OS-05	VOC-1008	8240	Chloromethane	1	ug/L	U	11/8/1993	Primary Sample	SSFL Legacy Data	BCA-Glen	1783176.7404	268296.3893	No	Well does not reflect highest concentration encountered in first groundwater
Off-Site	OS-05	VOC-1008	8240	cis-1,2-Dichloroethene	1	ug/L	U	11/8/1993	Primary Sample	SSFL Legacy Data	BCA-Glen	1783176.7404	268296.3893	No	Well does not reflect highest concentration encountered in first groundwater
Off-Site	OS-05	VOC-1008	8240	cis-1,3-Dichloropropene	1	ug/L	U	11/8/1993	Primary Sample	SSFL Legacy Data	BCA-Glen	1783176.7404	268296.3893	No	Well does not reflect highest concentration encountered in first groundwater
Off-Site	OS-05	VOC-1008	8240	Dibromochloromethane	1	ug/L	U	11/8/1993	Primary Sample	SSFL Legacy Data	BCA-Glen	1783176.7404	268296.3893	No	Well does not reflect highest concentration encountered in first groundwater
Off-Site	OS-05	VOC-1008	8240	Ethylbenzene	1	ug/L	U	11/8/1993	Primary Sample	SSFL Legacy Data	BCA-Glen	1783176.7404	268296.3893	No	Well does not reflect highest concentration encountered in first groundwater
Off-Site	OS-05	VOC-1008	8240	Methyl ethyl ketone	5	ug/L	U	11/8/1993	Primary Sample	SSFL Legacy Data	BCA-Glen	1783176.7404	268296.3893	No	Well does not reflect highest concentration encountered in first groundwater
Off-Site	OS-05	VOC-1008	8240	Methyl isobutyl ketone (MIBK)	5	ug/L	U	11/8/1993	Primary Sample	SSFL Legacy Data	BCA-Glen	1783176.7404	268296.3893	No	Well does not reflect highest concentration encountered in first groundwater
Off-Site	OS-05	VOC-1008	8240	Methylene chloride	1	ug/L	U	11/8/1993	Primary Sample	SSFL Legacy Data	BCA-Glen	1783176.7404	268296.3893	No	Well does not reflect highest concentration encountered in first groundwater

RFI Site	Well ID	Sample ID	Analytical Method	Analyte	Result	Units	Qualifier Code	Collection Date	Sample Type	Sample Delivery Group	Analytical Laboratory	Easting	Northing	Included in Risk Assessment	Rationale for Risk Exclusion
Off-Site	OS-05	VOC-1008	8240	Styrene	1	ug/L	U	11/8/1993	Primary Sample	SSFL Legacy Data	BCA-Glen	1783176.7404	268296.3893	No	Well does not reflect highest concentration encountered in first groundwater
Off-Site	OS-05	VOC-1008	8240	Tetrachloroethene	1	ug/L	U	11/8/1993	Primary Sample	SSFL Legacy Data	BCA-Glen	1783176.7404	268296.3893	No	Well does not reflect highest concentration encountered in first groundwater
Off-Site	OS-05	VOC-1008	8240	Toluene	1	ug/L	U	11/8/1993	Primary Sample	SSFL Legacy Data	BCA-Glen	1783176.7404	268296.3893	No	Well does not reflect highest concentration encountered in first groundwater
Off-Site	OS-05	VOC-1008	8240	trans-1,2-Dichloroethene	1	ug/L	U	11/8/1993	Primary Sample	SSFL Legacy Data	BCA-Glen	1783176.7404	268296.3893	No	Well does not reflect highest concentration encountered in first groundwater
Off-Site	OS-05	VOC-1008	8240	trans-1,3-Dichloropropene	1	ug/L	U	11/8/1993	Primary Sample	SSFL Legacy Data	BCA-Glen	1783176.7404	268296.3893	No	Well does not reflect highest concentration encountered in first groundwater
Off-Site	OS-05	VOC-1008	8240	Trichloroethene	1	ug/L	U	11/8/1993	Primary Sample	SSFL Legacy Data	BCA-Glen	1783176.7404	268296.3893	No	Well does not reflect highest concentration encountered in first groundwater
Off-Site	OS-05	VOC-1008	8240	Trichlorofluoromethane	1	ug/L	U	11/8/1993	Primary Sample	SSFL Legacy Data	BCA-Glen	1783176.7404	268296.3893	No	Well does not reflect highest concentration encountered in first groundwater
Off-Site	OS-05	VOC-1008	8240	Vinyl acetate	10	ug/L	U	11/8/1993	Primary Sample	SSFL Legacy Data	BCA-Glen	1783176.7404	268296.3893	No	Well does not reflect highest concentration encountered in first groundwater
Off-Site	OS-05	VOC-1008	8240	Vinyl chloride	1	ug/L	U	11/8/1993	Primary Sample	SSFL Legacy Data	BCA-Glen	1783176.7404	268296.3893	No	Well does not reflect highest concentration encountered in first groundwater
Off-Site	OS-05	VOC-1008	8240	Xylenes, Total	3	ug/L	U	11/8/1993	Primary Sample	SSFL Legacy Data	BCA-Glen	1783176.7404	268296.3893	No	Well does not reflect highest concentration encountered in first groundwater
Off-Site	OS-05	VOC-1009	8240	1,1,1-Trichloroethane	1	ug/L	U	11/8/1993	Split Sample	SSFL Legacy Data	SSFL	1783176.7404	268296.3893	No	Well does not reflect highest concentration encountered in first groundwater
Off-Site	OS-05	VOC-1009	8240	1,1,2,2-Tetrachloroethane	1	ug/L	U	11/8/1993	Split Sample	SSFL Legacy Data	SSFL	1783176.7404	268296.3893	No	Well does not reflect highest concentration encountered in first groundwater
Off-Site	OS-05	VOC-1009	8240	1,1,2-Trichloroethane	1	ug/L	U	11/8/1993	Split Sample	SSFL Legacy Data	SSFL	1783176.7404	268296.3893	No	Well does not reflect highest concentration encountered in first groundwater
Off-Site	OS-05	VOC-1009	8240	1,1-Dichloroethane	1	ug/L	U	11/8/1993	Split Sample	SSFL Legacy Data	SSFL	1783176.7404	268296.3893	No	Well does not reflect highest concentration encountered in first groundwater
Off-Site	OS-05	VOC-1009	8240	1,1-Dichloroethene	1	ug/L	U	11/8/1993	Split Sample	SSFL Legacy Data	SSFL	1783176.7404	268296.3893	No	Well does not reflect highest concentration encountered in first groundwater
Off-Site	OS-05	VOC-1009	8240	1,2-Dichloroethane	1	ug/L	U	11/8/1993	Split Sample	SSFL Legacy Data	SSFL	1783176.7404	268296.3893	No	Well does not reflect highest concentration encountered in first groundwater
Off-Site	OS-05	VOC-1009	8240	1,2-Dichloropropane	1	ug/L	U	11/8/1993	Split Sample	SSFL Legacy Data	SSFL	1783176.7404	268296.3893	No	Well does not reflect highest concentration encountered in first groundwater
Off-Site	OS-05	VOC-1009	8240	1,3-Dichlorobenzene	1	ug/L	U	11/8/1993	Split Sample	SSFL Legacy Data	SSFL	1783176.7404	268296.3893	No	Well does not reflect highest concentration encountered in first groundwater
Off-Site	OS-05	VOC-1009	8240	1,4-Dichlorobenzene	1	ug/L	U	11/8/1993	Split Sample	SSFL Legacy Data	SSFL	1783176.7404	268296.3893	No	Well does not reflect highest concentration encountered in first groundwater
Off-Site	OS-05	VOC-1009	8240	2-Hexanone	5	ug/L	U	11/8/1993	Split Sample	SSFL Legacy Data	SSFL	1783176.7404	268296.3893	No	Well does not reflect highest concentration encountered in first groundwater
Off-Site	OS-05	VOC-1009	8240	Acetone	20	ug/L	U	11/8/1993	Split Sample	SSFL Legacy Data	SSFL	1783176.7404	268296.3893	No	Well does not reflect highest concentration encountered in first groundwater
Off-Site	OS-05	VOC-1009	8240	Benzene	1	ug/L	U	11/8/1993	Split Sample	SSFL Legacy Data	SSFL	1783176.7404	268296.3893	No	Well does not reflect highest concentration encountered in first groundwater
Off-Site	OS-05	VOC-1009	8240	Bromodichloromethane	1	ug/L	U	11/8/1993	Split Sample	SSFL Legacy Data	SSFL	1783176.7404	268296.3893	No	Well does not reflect highest concentration encountered in first groundwater
Off-Site	OS-05	VOC-1009	8240	Bromoform	1	ug/L	U	11/8/1993	Split Sample	SSFL Legacy Data	SSFL	1783176.7404	268296.3893	No	Well does not reflect highest concentration encountered in first groundwater
Off-Site	OS-05	VOC-1009	8240	Bromomethane	2	ug/L	U	11/8/1993	Split Sample	SSFL Legacy Data	SSFL	1783176.7404	268296.3893	No	Well does not reflect highest concentration encountered in first groundwater
Off-Site	OS-05	VOC-1009	8240	Carbon Disulfide	2	ug/L	U	11/8/1993	Split Sample	SSFL Legacy Data	SSFL	1783176.7404	268296.3893	No	Well does not reflect highest concentration encountered in first groundwater
Off-Site	OS-05	VOC-1009	8240	Carbon Tetrachloride	1	ug/L	U	11/8/1993	Split Sample	SSFL Legacy Data	SSFL	1783176.7404	268296.3893	No	Well does not reflect highest concentration encountered in first groundwater
Off-Site	OS-05	VOC-1009	8240	Chlorobenzene	1	ug/L	U	11/8/1993	Split Sample	SSFL Legacy Data	SSFL	1783176.7404	268296.3893	No	Well does not reflect highest concentration encountered in first groundwater
Off-Site	OS-05	VOC-1009	8240	Chloroethane	2	ug/L	U	11/8/1993	Split Sample	SSFL Legacy Data	SSFL	1783176.7404	268296.3893	No	Well does not reflect highest concentration encountered in first groundwater
Off-Site	OS-05	VOC-1009	8240	Chloroform	1	ug/L	U	11/8/1993	Split Sample	SSFL Legacy Data	SSFL	1783176.7404	268296.3893	No	Well does not reflect highest concentration encountered in first groundwater
Off-Site	OS-05	VOC-1009	8240	Chloromethane	2	ug/L	U	11/8/1993	Split Sample	SSFL Legacy Data	SSFL	1783176.7404	268296.3893	No	Well does not reflect highest concentration encountered in first groundwater
Off-Site	OS-05	VOC-1009	8240	cis-1,2-Dichloroethene	1	ug/L	U	11/8/1993	Split Sample	SSFL Legacy Data	SSFL	1783176.7404	268296.3893	No	Well does not reflect highest concentration encountered in first groundwater
Off-Site	OS-05	VOC-1009	8240	cis-1,3-Dichloropropene	1	ug/L	U	11/8/1993	Split Sample	SSFL Legacy Data	SSFL	1783176.7404	268296.3893	No	Well does not reflect highest concentration encountered in first groundwater
Off-Site	OS-05	VOC-1009	8240	Dibromochloromethane	1	ug/L	U	11/8/1993	Split Sample	SSFL Legacy Data	SSFL	1783176.7404	268296.3893	No	Well does not reflect highest concentration encountered in first groundwater
Off-Site	OS-05	VOC-1009	8240	Dichlorodifluoromethane	5	ug/L	U	11/8/1993	Split Sample	SSFL Legacy Data	SSFL	1783176.7404	268296.3893	No	Well does not reflect highest concentration encountered in first groundwater
Off-Site	OS-05	VOC-1009	8240	Ethylbenzene	1	ug/L	U	11/8/1993	Split Sample	SSFL Legacy Data	SSFL	1783176.7404	268296.3893	No	Well does not reflect highest concentration encountered in first groundwater
Off-Site	OS-05	VOC-1009	8240	Methyl ethyl ketone	5	ug/L	U	11/8/1993	Split Sample	SSFL Legacy Data	SSFL	1783176.7404	268296.3893	No	Well does not reflect highest concentration encountered in first groundwater
Off-Site	OS-05	VOC-1009	8240	Methyl isobutyl ketone (MIBK)	5	ug/L	U	11/8/1993	Split Sample	SSFL Legacy Data	SSFL	1783176.7404	268296.3893	No	Well does not reflect highest concentration encountered in first groundwater
Off-Site	OS-05	VOC-1009	8240	Methylene chloride	2	ug/L	U	11/8/1993	Split Sample	SSFL Legacy Data	SSFL	1783176.7404	268296.3893	No	Well does not reflect highest concentration encountered in first groundwater
Off-Site	OS-05	VOC-1009	8240	Tetrachloroethene	1	ug/L	U	11/8/1993	Split Sample	SSFL Legacy Data	SSFL	1783176.7404	268296.3893	No	Well does not reflect highest concentration encountered in first groundwater
Off-Site	OS-05	VOC-1009	8240	Toluene	1	ug/L	U	11/8/1993	Split Sample	SSFL Legacy Data	SSFL	1783176.7404	268296.3893	No	Well does not reflect highest concentration encountered in first groundwater
Off-Site	OS-05	VOC-1009	8240	trans-1,2-Dichloroethene	1	ug/L	U	11/8/1993	Split Sample	SSFL Legacy Data	SSFL	1783176.7404	268296.3893	No	Well does not reflect highest concentration encountered in first groundwater
Off-Site	OS-05	VOC-1009	8240	trans-1,3-Dichloropropene	1	ug/L	U	11/8/1993	Split Sample	SSFL Legacy Data	SSFL	1783176.7404	268296.3893	No	Well does not reflect highest concentration encountered in first groundwater
Off-Site	OS-05	VOC-1009	8240	Trichloroethene	1	ug/L	U	11/8/1993	Split Sample	SSFL Legacy Data	SSFL	1783176.7404	268296.3893	No	Well does not reflect highest concentration encountered in first groundwater
Off-Site	OS-05	VOC-1009	8240	Trichlorofluoromethane	1	ug/L	U	11/8/1993	Split Sample	SSFL Legacy Data	SSFL	1783176.7404	268296.3893	No	Well does not reflect highest concentration encountered in first groundwater
Off-Site	OS-05	VOC-1009	8240	Vinyl chloride	2	ug/L	U	11/8/1993	Split Sample	SSFL Legacy Data	SSFL	1783176.7404	268296.3893	No	Well does not reflect highest concentration encountered in first groundwater
Off-Site	OS-05	VOC-1009	8240	Xylenes, Total	2	ug/L	U	11/8/1993	Split Sample	SSFL Legacy Data	SSFL	1783176.7404	268296.3893	No	Well does not reflect highest concentration encountered in first groundwater
Off-Site	OS-05	VOC-1010	8010	1,1,1-Trichloroethane	0.5	ug/L	U	2/23/1994	Primary Sample	SSFL Legacy Data	BCA-Glen	1783176.7404	268296.3893	No	Well does not reflect highest concentration encountered in first groundwater
Off-Site	OS-05	VOC-1010	8010	1,1,2,2-Tetrachloroethane	0.5	ug/L	U	2/23/1994	Primary Sample	SSFL Legacy Data	BCA-Glen	1783176.7404	268296.3893	No	Well does not reflect highest concentration encountered in first groundwater
Off-Site	OS-05	VOC-1010	8010	1,1,2-Trichloroethane	0.5	ug/L	U	2/23/1994	Primary Sample	SSFL Legacy Data	BCA-Glen	1783176.7404	268296.3893	No	Well does not reflect highest concentration encountered in first groundwater
Off-Site	OS-05	VOC-1010	8010	1,1-Dichloroethane	0.5	ug/L	U	2/23/1994	Primary Sample	SSFL Legacy Data	BCA-Glen	1783176.7404	268296.3893	No	Well does not reflect highest concentration encountered in first groundwater
Off-Site	OS-05	VOC-1010	8010	1,1-Dichloroethene	0.5	ug/L	U	2/23/1994	Primary Sample	SSFL Legacy Data	BCA-Glen	1783176.7404	268296.3893	No	Well does not reflect highest concentration encountered in first groundwater
Off-Site	OS-05	VOC-1010	8010	1,2-Dichlorobenzene	0.5	ug/L	U	2/23/1994	Primary Sample	SSFL Legacy Data	BCA-Glen	1783176.7404	268296.3893	No	Well does not reflect highest concentration encountered in first groundwater
Off-Site	OS-05	VOC-1010	8010	1,2-Dichloroethane	0.5	ug/L	U	2/23/1994	Primary Sample	SSFL Legacy Data	BCA-Glen	1783176.7404	268296.3893	No	Well does not reflect highest concentration encountered in first groundwater
Off-Site	OS-05	VOC-1010	8010	1,2-Dichloropropane	0.5	ug/L	U	2/23/1994	Primary Sample	SSFL Legacy Data	BCA-Glen	1783176.7404	268296.3893	No	Well does not reflect highest concentration encountered in first groundwater
Off-Site	OS-05	VOC-1010	8010	1,3-Dichlorobenzene	0.5	ug/L	U	2/23/1994	Primary Sample	SSFL Legacy Data	BCA-Glen	1783176.7404	268296.3893	No	Well does not reflect highest concentration encountered in first groundwater
Off-Site	OS-05	VOC-1010	8010	1,4-Dichlorobenzene	0.5	ug/L	U	2/23/1994	Primary Sample	SSFL Legacy Data	BCA-Glen	1783176.7404	268296.3893	No	Well does not reflect highest concentration encountered in first groundwater
Off-Site	OS-05	VOC-1010	8010	2-Chloroethylvinyl ether	0.5	ug/L	U	2/23/1994	Primary Sample	SSFL Legacy Data	BCA-Glen	1783176.7404	268296.3893	No	Well does not reflect highest concentration encountered in first groundwater
Off-Site	OS-05	VOC-1010	8010	Bromodichloromethane	0.5	ug/L	U	2/23/1994	Primary Sample	SSFL Legacy Data	BCA-Glen	1783176.7404	268296.3893	No	Well does not reflect highest concentration encountered in first groundwater
Off-Site	OS-05	VOC-1010	8010	Bromoform	0.5	ug/L	U	2/23/1994	Primary Sample	SSFL Legacy Data	BCA-Glen	1783176.7404	268296.3893	No	Well does not reflect highest concentration encountered in first groundwater
Off-Site	OS-05	VOC-1010	8010	Bromomethane	0.5	ug/L	U	2/23/1994	Primary Sample	SSFL Legacy Data	BCA-Glen	1783176.7404	268296.3893	No	Well does not reflect highest concentration encountered in first groundwater
Off-Site	OS-05	VOC-1010	8010	Carbon Tetrachloride	0.5	ug/L	U	2/23/1994	Primary Sample	SSFL Legacy Data	BCA-Glen	1783176.7404	268296.3893	No	Well does not reflect highest concentration encountered in first groundwater
Off-Site	OS-05	VOC-1010	8010	Chlorobenzene	0.5	ug/L	U	2/23/1994	Primary Sample	SSFL Legacy Data	BCA-Glen	1783176.7404	268296.3893	No	Well does not reflect highest concentration encountered in first groundwater
Off-Site	OS-05	VOC-1010	8010	Chloroethane	0.5	ug/L	U	2/23/1994	Primary Sample	SSFL Legacy Data	BCA-Glen	1783176.7404	268296.3893	No	Well does not reflect highest concentration encountered in first groundwater
Off-Site	OS-05	VOC-1010	8010	Chloroform	0.5	ug/L	U	2/23/1994	Primary Sample	SSFL Legacy Data	BCA-Glen	1783176.7404	268296.3893	No	Well does not reflect highest concentration encountered in first groundwater
Off-Site	OS-05	VOC-1010	8010	Chloromethane	0.5	ug/L	U	2/23/1994	Primary Sample	SSFL Legacy Data	BCA-Glen	1783176.7404	268296.3893	No	Well does not reflect highest concentration encountered in first groundwater
Off-Site	OS-05	VOC-1010	8010	cis-1,2-Dichloroethene	0.5	ug/L	U	2/23/1994	Primary Sample	SSFL Legacy Data	BCA-Glen	1783176.7404	268296.3893	No	Well does not reflect highest concentration encountered in first groundwater
Off-Site	OS-05	VOC-1010	8010	cis-1,3-Dichloropropene	0.5	ug/L	U	2/23/1994	Primary Sample	SSFL Legacy Data	BCA-Glen	1783176.7404	268296.3893	No	Well does not reflect highest concentration encountered in first groundwater
Off-Site	OS-05	VOC-1010	8010	Dibromochloromethane	0.5	ug/L	U	2/23/1994	Primary Sample	SSFL Legacy Data	BCA-Glen	1783176.7404	268296.3893	No	Well does not reflect highest concentration encountered in first groundwater
Off-Site	OS-05	VOC-1010	8010	Dichlorodifluoromethane	0.5	ug/L	U	2/23/1994	Primary Sample	SSFL Legacy Data	BCA-Glen	1783176.7404	268296.3893	No	Well does not reflect highest concentration encountered in first groundwater
Off-Site	OS-05	VOC-1010	8010	Methylene chloride	0.5	ug/L	U	2/23/1994	Primary Sample	SSFL Legacy Data	BCA-Glen	1783176.7404	268296.3893	No	Well does not reflect highest concentration encountered in first groundwater
Off-Site	OS-05	VOC-1010	8010	Tetrachloroethene	0.5	ug/L	U	2/23/1994	Primary Sample	SSFL Legacy Data	BCA-Glen	1783176.7404	268296.3893	No	Well does not reflect highest concentration encountered in first groundwater
Off-Site	OS-05	VOC-1010	8010	trans-1,2-Dichloroethene	0.5	ug/L	U	2/23/1994	Primary Sample	SSFL Legacy Data	BCA-Glen	1783176.7404	268296.3893	No	Well does not reflect highest concentration encountered in first groundwater
Off-Site	OS-05	VOC-1010	8010	trans-1,3-Dichloropropene	0.5	ug/L	U	2/23/1994	Primary Sample	SSFL Legacy Data	BCA-Glen	1783176.7404	268296.3893	No	Well does not reflect highest concentration encountered in first groundwater
Off-Site	OS-05	VOC-1010	8010	Trichloroethene	0.5	ug/L	U	2/23/1994	Primary Sample	SSFL Legacy Data	BCA-Glen	1783176.7404	268296.3893	No	Well does not reflect highest concentration encountered in first groundwater
Off-Site	OS-05	VOC-1010	8010	Trichlorofluoromethane	0.5	ug/L	U	2/23/1994	Primary Sample	SSFL Legacy Data	BCA-Glen	1783176.7404	268296.3893	No	Well does not reflect highest concentration encountered in first groundwater
Off-Site	OS-05	VOC-1010	8010	Vinyl chloride	0.5	ug/L	U	2/23/1994	Primary Sample	SSFL Legacy Data	BCA-Glen	1783176.7404	268296.3893	No	Well does not reflect highest concentration encountered in first groundwater
Off-Site	OS-05	VOC-971	624	1,1,1-Trichloroethane	1	ug/L	U	6/7/1985	Primary Sample	Unknown	B&C	1783176.7404	268296.3893	No	Well does not reflect highest concentration encountered in first groundwater
Off-Site	OS-05	VOC-971	624	1,1,2,2-Tetrachloroethane	1	ug/L	U	6/7/1985	Primary Sample	Unknown	B&C	1783176.7404	268296.3893	No	Well does not reflect highest concentration encountered in first groundwater
Off-Site	OS-05	VOC-971	624	1,1,2-Trichloroethane	1	ug/L	U	6/7/1985	Primary Sample	Unknown	B&C	1783176.7404	268296.3893	No	Well does not reflect highest concentration encountered in first groundwater
Off-Site	OS-05	VOC-971	624	1,1-Dichloroethane	1	ug/L	U	6/7/1985	Primary Sample	Unknown	B&C	1783176.7404	268296.3893	No	Well does not reflect highest concentration encountered in first groundwater

RFI Site	Well ID	Sample ID	Analytical Method	Analyte	Result	Units	Qualifier Code	Collection Date	Sample Type	Sample Delivery Group	Analytical Laboratory	Easting	Northing	Included in Risk Assessment	Rationale for Risk Exclusion
Off-Site	OS-05	VOC-971	624	1,1-Dichloroethene	1	ug/L	U	6/7/1985	Primary Sample	Unknown	B&C	1783176.7404	268296.3893	No	Well does not reflect highest concentration encountered in first groundwater
Off-Site	OS-05	VOC-971	624	1,2-Dichloroethane	1	ug/L	U	6/7/1985	Primary Sample	Unknown	B&C	1783176.7404	268296.3893	No	Well does not reflect highest concentration encountered in first groundwater
Off-Site	OS-05	VOC-971	624	1,2-Dichloropropane	1	ug/L	U	6/7/1985	Primary Sample	Unknown	B&C	1783176.7404	268296.3893	No	Well does not reflect highest concentration encountered in first groundwater
Off-Site	OS-05	VOC-971	624	2-Chloroethylvinyl ether	1	ug/L	U	6/7/1985	Primary Sample	Unknown	B&C	1783176.7404	268296.3893	No	Well does not reflect highest concentration encountered in first groundwater
Off-Site	OS-05	VOC-971	624	Acrolein	10	ug/L	U	6/7/1985	Primary Sample	Unknown	B&C	1783176.7404	268296.3893	No	Well does not reflect highest concentration encountered in first groundwater
Off-Site	OS-05	VOC-971	624	Acrylonitrile	10	ug/L	U	6/7/1985	Primary Sample	Unknown	B&C	1783176.7404	268296.3893	No	Well does not reflect highest concentration encountered in first groundwater
Off-Site	OS-05	VOC-971	624	Benzene	1	ug/L	U	6/7/1985	Primary Sample	Unknown	B&C	1783176.7404	268296.3893	No	Well does not reflect highest concentration encountered in first groundwater
Off-Site	OS-05	VOC-971	624	Bromodichloromethane	1	ug/L	U	6/7/1985	Primary Sample	Unknown	B&C	1783176.7404	268296.3893	No	Well does not reflect highest concentration encountered in first groundwater
Off-Site	OS-05	VOC-971	624	Bromoform	1	ug/L	U	6/7/1985	Primary Sample	Unknown	B&C	1783176.7404	268296.3893	No	Well does not reflect highest concentration encountered in first groundwater
Off-Site	OS-05	VOC-971	624	Bromomethane	1	ug/L	U	6/7/1985	Primary Sample	Unknown	B&C	1783176.7404	268296.3893	No	Well does not reflect highest concentration encountered in first groundwater
Off-Site	OS-05	VOC-971	624	Carbon Tetrachloride	1	ug/L	U	6/7/1985	Primary Sample	Unknown	B&C	1783176.7404	268296.3893	No	Well does not reflect highest concentration encountered in first groundwater
Off-Site	OS-05	VOC-971	624	Chlorobenzene	1	ug/L	U	6/7/1985	Primary Sample	Unknown	B&C	1783176.7404	268296.3893	No	Well does not reflect highest concentration encountered in first groundwater
Off-Site	OS-05	VOC-971	624	Chloroethane	1	ug/L	U	6/7/1985	Primary Sample	Unknown	B&C	1783176.7404	268296.3893	No	Well does not reflect highest concentration encountered in first groundwater
Off-Site	OS-05	VOC-971	624	Chloroform	1	ug/L	U	6/7/1985	Primary Sample	Unknown	B&C	1783176.7404	268296.3893	No	Well does not reflect highest concentration encountered in first groundwater
Off-Site	OS-05	VOC-971	624	Chloromethane	1	ug/L	U	6/7/1985	Primary Sample	Unknown	B&C	1783176.7404	268296.3893	No	Well does not reflect highest concentration encountered in first groundwater
Off-Site	OS-05	VOC-971	624	cis-1,3-Dichloropropene	1	ug/L	U	6/7/1985	Primary Sample	Unknown	B&C	1783176.7404	268296.3893	No	Well does not reflect highest concentration encountered in first groundwater
Off-Site	OS-05	VOC-971	624	Dibromochloromethane	1	ug/L	U	6/7/1985	Primary Sample	Unknown	B&C	1783176.7404	268296.3893	No	Well does not reflect highest concentration encountered in first groundwater
Off-Site	OS-05	VOC-971	624	Ethylbenzene	1	ug/L	U	6/7/1985	Primary Sample	Unknown	B&C	1783176.7404	268296.3893	No	Well does not reflect highest concentration encountered in first groundwater
Off-Site	OS-05	VOC-971	624	Methylene chloride	1	ug/L	U	6/7/1985	Primary Sample	Unknown	B&C	1783176.7404	268296.3893	No	Well does not reflect highest concentration encountered in first groundwater
Off-Site	OS-05	VOC-971	624	Tetrachloroethene	1	ug/L	U	6/7/1985	Primary Sample	Unknown	B&C	1783176.7404	268296.3893	No	Well does not reflect highest concentration encountered in first groundwater
Off-Site	OS-05	VOC-971	624	Toluene	1	ug/L	U	6/7/1985	Primary Sample	Unknown	B&C	1783176.7404	268296.3893	No	Well does not reflect highest concentration encountered in first groundwater
Off-Site	OS-05	VOC-971	624	trans-1,2-Dichloroethene	1	ug/L	U	6/7/1985	Primary Sample	Unknown	B&C	1783176.7404	268296.3893	No	Well does not reflect highest concentration encountered in first groundwater
Off-Site	OS-05	VOC-971	624	trans-1,3-Dichloropropene	1	ug/L	U	6/7/1985	Primary Sample	Unknown	B&C	1783176.7404	268296.3893	No	Well does not reflect highest concentration encountered in first groundwater
Off-Site	OS-05	VOC-971	624	Trichloroethene	1	ug/L	U	6/7/1985	Primary Sample	Unknown	B&C	1783176.7404	268296.3893	No	Well does not reflect highest concentration encountered in first groundwater
Off-Site	OS-05	VOC-971	624	Vinyl chloride	1	ug/L	U	6/7/1985	Primary Sample	Unknown	B&C	1783176.7404	268296.3893	No	Well does not reflect highest concentration encountered in first groundwater
Off-Site	OS-05	VOC-972	624	1,1,1-Trichloroethane	1	ug/L	U	6/7/1985	Split Sample	SSFL Legacy Data	McKesson	1783176.7404	268296.3893	No	Well does not reflect highest concentration encountered in first groundwater
Off-Site	OS-05	VOC-972	624	1,1,2,2-Tetrachloroethane	1	ug/L	U	6/7/1985	Split Sample	SSFL Legacy Data	McKesson	1783176.7404	268296.3893	No	Well does not reflect highest concentration encountered in first groundwater
Off-Site	OS-05	VOC-972	624	1,1,2-Trichloroethane	1	ug/L	U	6/7/1985	Split Sample	SSFL Legacy Data	McKesson	1783176.7404	268296.3893	No	Well does not reflect highest concentration encountered in first groundwater
Off-Site	OS-05	VOC-972	624	1,1-Dichloroethane	1	ug/L	U	6/7/1985	Split Sample	SSFL Legacy Data	McKesson	1783176.7404	268296.3893	No	Well does not reflect highest concentration encountered in first groundwater
Off-Site	OS-05	VOC-972	624	1,1-Dichloroethene	1	ug/L	U	6/7/1985	Split Sample	SSFL Legacy Data	McKesson	1783176.7404	268296.3893	No	Well does not reflect highest concentration encountered in first groundwater
Off-Site	OS-05	VOC-972	624	1,2-Dichlorobenzene	3	ug/L	U	6/7/1985	Split Sample	SSFL Legacy Data	McKesson	1783176.7404	268296.3893	No	Well does not reflect highest concentration encountered in first groundwater
Off-Site	OS-05	VOC-972	624	1,2-Dichloroethane	1	ug/L	U	6/7/1985	Split Sample	SSFL Legacy Data	McKesson	1783176.7404	268296.3893	No	Well does not reflect highest concentration encountered in first groundwater
Off-Site	OS-05	VOC-972	624	1,2-Dichloropropane	1	ug/L	U	6/7/1985	Split Sample	SSFL Legacy Data	McKesson	1783176.7404	268296.3893	No	Well does not reflect highest concentration encountered in first groundwater
Off-Site	OS-05	VOC-972	624	1,3-Dichlorobenzene	2	ug/L	U	6/7/1985	Split Sample	SSFL Legacy Data	McKesson	1783176.7404	268296.3893	No	Well does not reflect highest concentration encountered in first groundwater
Off-Site	OS-05	VOC-972	624	1,4-Dichlorobenzene	3	ug/L	U	6/7/1985	Split Sample	SSFL Legacy Data	McKesson	1783176.7404	268296.3893	No	Well does not reflect highest concentration encountered in first groundwater
Off-Site	OS-05	VOC-972	624	2-Chloroethylvinyl ether	1	ug/L	U	6/7/1985	Split Sample	SSFL Legacy Data	McKesson	1783176.7404	268296.3893	No	Well does not reflect highest concentration encountered in first groundwater
Off-Site	OS-05	VOC-972	624	Benzene	1	ug/L	U	6/7/1985	Split Sample	SSFL Legacy Data	McKesson	1783176.7404	268296.3893	No	Well does not reflect highest concentration encountered in first groundwater
Off-Site	OS-05	VOC-972	624	Bromodichloromethane	1	ug/L	U	6/7/1985	Split Sample	SSFL Legacy Data	McKesson	1783176.7404	268296.3893	No	Well does not reflect highest concentration encountered in first groundwater
Off-Site	OS-05	VOC-972	624	Bromoform	1	ug/L	U	6/7/1985	Split Sample	SSFL Legacy Data	McKesson	1783176.7404	268296.3893	No	Well does not reflect highest concentration encountered in first groundwater
Off-Site	OS-05	VOC-972	624	Bromomethane	1	ug/L	U	6/7/1985	Split Sample	SSFL Legacy Data	McKesson	1783176.7404	268296.3893	No	Well does not reflect highest concentration encountered in first groundwater
Off-Site	OS-05	VOC-972	624	Carbon Tetrachloride	1	ug/L	U	6/7/1985	Split Sample	SSFL Legacy Data	McKesson	1783176.7404	268296.3893	No	Well does not reflect highest concentration encountered in first groundwater
Off-Site	OS-05	VOC-972	624	Chlorobenzene	1	ug/L	U	6/7/1985	Split Sample	SSFL Legacy Data	McKesson	1783176.7404	268296.3893	No	Well does not reflect highest concentration encountered in first groundwater
Off-Site	OS-05	VOC-972	624	Chloroethane	1	ug/L	U	6/7/1985	Split Sample	SSFL Legacy Data	McKesson	1783176.7404	268296.3893	No	Well does not reflect highest concentration encountered in first groundwater
Off-Site	OS-05	VOC-972	624	Chloroform	1	ug/L	U	6/7/1985	Split Sample	SSFL Legacy Data	McKesson	1783176.7404	268296.3893	No	Well does not reflect highest concentration encountered in first groundwater
Off-Site	OS-05	VOC-972	624	Chloromethane	1	ug/L	U	6/7/1985	Split Sample	SSFL Legacy Data	McKesson	1783176.7404	268296.3893	No	Well does not reflect highest concentration encountered in first groundwater
Off-Site	OS-05	VOC-972	624	cis-1,3-Dichloropropene	1	ug/L	U	6/7/1985	Split Sample	SSFL Legacy Data	McKesson	1783176.7404	268296.3893	No	Well does not reflect highest concentration encountered in first groundwater
Off-Site	OS-05	VOC-972	624	Dibromochloromethane	1	ug/L	U	6/7/1985	Split Sample	SSFL Legacy Data	McKesson	1783176.7404	268296.3893	No	Well does not reflect highest concentration encountered in first groundwater
Off-Site	OS-05	VOC-972	624	Ethylbenzene	2	ug/L	U	6/7/1985	Split Sample	SSFL Legacy Data	McKesson	1783176.7404	268296.3893	No	Well does not reflect highest concentration encountered in first groundwater
Off-Site	OS-05	VOC-972	624	Methylene chloride	2	ug/L	U	6/7/1985	Split Sample	SSFL Legacy Data	McKesson	1783176.7404	268296.3893	No	Well does not reflect highest concentration encountered in first groundwater
Off-Site	OS-05	VOC-972	624	Tetrachloroethene	1	ug/L	U	6/7/1985	Split Sample	SSFL Legacy Data	McKesson	1783176.7404	268296.3893	No	Well does not reflect highest concentration encountered in first groundwater
Off-Site	OS-05	VOC-972	624	Toluene	1	ug/L	U	6/7/1985	Split Sample	SSFL Legacy Data	McKesson	1783176.7404	268296.3893	No	Well does not reflect highest concentration encountered in first groundwater
Off-Site	OS-05	VOC-972	624	trans-1,2-Dichloroethene	1	ug/L	U	6/7/1985	Split Sample	SSFL Legacy Data	McKesson	1783176.7404	268296.3893	No	Well does not reflect highest concentration encountered in first groundwater
Off-Site	OS-05	VOC-972	624	trans-1,3-Dichloropropene	1	ug/L	U	6/7/1985	Split Sample	SSFL Legacy Data	McKesson	1783176.7404	268296.3893	No	Well does not reflect highest concentration encountered in first groundwater
Off-Site	OS-05	VOC-972	624	Trichloroethene	1	ug/L	U	6/7/1985	Split Sample	SSFL Legacy Data	McKesson	1783176.7404	268296.3893	No	Well does not reflect highest concentration encountered in first groundwater
Off-Site	OS-05	VOC-972	624	Vinyl chloride	1	ug/L	U	6/7/1985	Split Sample	SSFL Legacy Data	McKesson	1783176.7404	268296.3893	No	Well does not reflect highest concentration encountered in first groundwater
Off-Site	OS-05	VOC-973	624	1,1,1-Trichloroethane	1	ug/L	U	10/2/1985	Primary Sample	Unknown	B&C	1783176.7404	268296.3893	No	Well does not reflect highest concentration encountered in first groundwater
Off-Site	OS-05	VOC-973	624	1,1,2,2-Tetrachloroethane	1	ug/L	U	10/2/1985	Primary Sample	Unknown	B&C	1783176.7404	268296.3893	No	Well does not reflect highest concentration encountered in first groundwater
Off-Site	OS-05	VOC-973	624	1,1,2-Trichloroethane	1	ug/L	U	10/2/1985	Primary Sample	Unknown	B&C	1783176.7404	268296.3893	No	Well does not reflect highest concentration encountered in first groundwater
Off-Site	OS-05	VOC-973	624	1,1-Dichloroethane	1	ug/L	U	10/2/1985	Primary Sample	Unknown	B&C	1783176.7404	268296.3893	No	Well does not reflect highest concentration encountered in first groundwater
Off-Site	OS-05	VOC-973	624	1,1-Dichloroethene	1	ug/L	U	10/2/1985	Primary Sample	Unknown	B&C	1783176.7404	268296.3893	No	Well does not reflect highest concentration encountered in first groundwater
Off-Site	OS-05	VOC-973	624	1,2-Dichloroethane	1	ug/L	U	10/2/1985	Primary Sample	Unknown	B&C	1783176.7404	268296.3893	No	Well does not reflect highest concentration encountered in first groundwater
Off-Site	OS-05	VOC-973	624	1,2-Dichloropropane	1	ug/L	U	10/2/1985	Primary Sample	Unknown	B&C	1783176.7404	268296.3893	No	Well does not reflect highest concentration encountered in first groundwater
Off-Site	OS-05	VOC-973	624	2-Chloroethylvinyl ether	1	ug/L	U	10/2/1985	Primary Sample	Unknown	B&C	1783176.7404	268296.3893	No	Well does not reflect highest concentration encountered in first groundwater
Off-Site	OS-05	VOC-973	624	Acrolein	10	ug/L	U	10/2/1985	Primary Sample	Unknown	B&C	1783176.7404	268296.3893	No	Well does not reflect highest concentration encountered in first groundwater
Off-Site	OS-05	VOC-973	624	Acrylonitrile	10	ug/L	U	10/2/1985	Primary Sample	Unknown	B&C	1783176.7404	268296.3893	No	Well does not reflect highest concentration encountered in first groundwater
Off-Site	OS-05	VOC-973	624	Benzene	1	ug/L	U	10/2/1985	Primary Sample	Unknown	B&C	1783176.7404	268296.3893	No	Well does not reflect highest concentration encountered in first groundwater
Off-Site	OS-05	VOC-973	624	Bromodichloromethane	1	ug/L	U	10/2/1985	Primary Sample	Unknown	B&C	1783176.7404	268296.3893	No	Well does not reflect highest concentration encountered in first groundwater
Off-Site	OS-05	VOC-973	624	Bromoform	1	ug/L	U	10/2/1985	Primary Sample	Unknown	B&C	1783176.7404	268296.3893	No	Well does not reflect highest concentration encountered in first groundwater
Off-Site	OS-05	VOC-973	624	Bromomethane	1	ug/L	U	10/2/1985	Primary Sample	Unknown	B&C	1783176.7404	268296.3893	No	Well does not reflect highest concentration encountered in first groundwater
Off-Site	OS-05	VOC-973	624	Carbon Tetrachloride	1	ug/L	U	10/2/1985	Primary Sample	Unknown	B&C	1783176.7404	268296.3893	No	Well does not reflect highest concentration encountered in first groundwater
Off-Site	OS-05	VOC-973	624	Chlorobenzene	1	ug/L	U	10/2/1985	Primary Sample	Unknown	B&C	1783176.7404	268296.3893	No	Well does not reflect highest concentration encountered in first groundwater
Off-Site	OS-05	VOC-973	624	Chloroethane	1	ug/L	U	10/2/1985	Primary Sample	Unknown	B&C	1783176.7404	268296.3893	No	Well does not reflect highest concentration encountered in first groundwater
Off-Site	OS-05	VOC-973	624	Chloroform	1	ug/L	U	10/2/1985	Primary Sample	Unknown	B&C	1783176.7404	268296.3893	No	Well does not reflect highest concentration encountered in first groundwater
Off-Site	OS-05	VOC-973	624	Chloromethane	1	ug/L	U	10/2/1985	Primary Sample	Unknown	B&C	1783176.7404	268296.3893	No	Well does not reflect highest concentration encountered in first groundwater
Off-Site	OS-05	VOC-973	624	cis-1,3-Dichloropropene	1	ug/L	U	10/2/1985	Primary Sample	Unknown	B&C	1783176.7404	268296.3893	No	Well does not reflect highest concentration encountered in first groundwater
Off-Site	OS-05	VOC-973	624	Dibromochloromethane	1	ug/L	U	10/2/1985	Primary Sample	Unknown	B&C	1783176.7404	268296.3893	No	Well does not reflect highest concentration encountered in first groundwater
Off-Site	OS-05	VOC-973	624	Ethylbenzene	1	ug/L	U	10/2/1985	Primary Sample	Unknown	B&C	1783176.7404	268296.3893	No	Well does not reflect highest concentration encountered in first groundwater
Off-Site	OS-05	VOC-973	624	Methylene chloride	1	ug/L	U	10/2/1985	Primary Sample	Unknown	B&C	1783176.7404	268296.3893	No	Well does not reflect highest concentration encountered in first groundwater
Off-Site	OS-05	VOC-973	624	Tetrachloroethene	1	ug/L	U	10/2/1985	Primary Sample	Unknown	B&C	1783176.7404	268296.3893	No	Well does not reflect highest concentration encountered in first groundwater
Off-Site	OS-05	VOC-973	624	Toluene	1	ug/L	U	10/2/1985	Primary Sample	Unknown	B&C	1783176.7404	268296.3893	No	Well does not reflect highest concentration encountered in first groundwater
Off-Site	OS-05	VOC-973	624	trans-1,2-Dichloroethene	1	ug/L	U	10/2/1985	Primary Sample	Unknown	B&C	1783176.7404	268296.3893	No	Well does not reflect highest concentration encountered in first groundwater
Off-Site	OS-05	VOC-973	624	trans-1,3-Dichloropropene	1	ug/L	U	10/2/1985	Primary Sample	Unknown	B&C	1783176.7404	268296.3893	No	Well does not reflect highest concentration encountered in first groundwater

Group 7 RFI Bundle Report
Groundwater Data Used for Characterization
Santa Susana Field Laboratory

RFI Site	Well ID	Sample ID	Analytical Method	Analyte	Result	Units	Qualifier Code	Collection Date	Sample Type	Sample Delivery Group	Analytical Laboratory	Easting	Northing	Included in Risk Assessment	Rationale for Risk Exclusion
Off-Site	OS-05	VOC-973	624	Trichloroethene	1	ug/L	U	10/2/1985	Primary Sample	Unknown	B&C	1783176.7404	268296.3893	No	Well does not reflect highest concentration encountered in first groundwater
Off-Site	OS-05	VOC-973	624	Vinyl chloride	1	ug/L	U	10/2/1985	Primary Sample	Unknown	B&C	1783176.7404	268296.3893	No	Well does not reflect highest concentration encountered in first groundwater
Off-Site	OS-05	VOC-974	624	1,1,1-Trichloroethane	1	ug/L	U	12/16/1985	Primary Sample	SSFL Legacy Data	McKesson	1783176.7404	268296.3893	No	Well does not reflect highest concentration encountered in first groundwater
Off-Site	OS-05	VOC-974	624	1,1,2,2-Tetrachloroethane	1	ug/L	U	12/16/1985	Primary Sample	SSFL Legacy Data	McKesson	1783176.7404	268296.3893	No	Well does not reflect highest concentration encountered in first groundwater
Off-Site	OS-05	VOC-974	624	1,1,2-Trichloroethane	1	ug/L	U	12/16/1985	Primary Sample	SSFL Legacy Data	McKesson	1783176.7404	268296.3893	No	Well does not reflect highest concentration encountered in first groundwater
Off-Site	OS-05	VOC-974	624	1,1-Dichloroethane	1	ug/L	U	12/16/1985	Primary Sample	SSFL Legacy Data	McKesson	1783176.7404	268296.3893	No	Well does not reflect highest concentration encountered in first groundwater
Off-Site	OS-05	VOC-974	624	1,1-Dichloroethene	1	ug/L	U	12/16/1985	Primary Sample	SSFL Legacy Data	McKesson	1783176.7404	268296.3893	No	Well does not reflect highest concentration encountered in first groundwater
Off-Site	OS-05	VOC-974	624	1,2-Dichlorobenzene	3	ug/L	U	12/16/1985	Primary Sample	SSFL Legacy Data	McKesson	1783176.7404	268296.3893	No	Well does not reflect highest concentration encountered in first groundwater
Off-Site	OS-05	VOC-974	624	1,2-Dichloroethane	1	ug/L	U	12/16/1985	Primary Sample	SSFL Legacy Data	McKesson	1783176.7404	268296.3893	No	Well does not reflect highest concentration encountered in first groundwater
Off-Site	OS-05	VOC-974	624	1,2-Dichloropropane	1	ug/L	U	12/16/1985	Primary Sample	SSFL Legacy Data	McKesson	1783176.7404	268296.3893	No	Well does not reflect highest concentration encountered in first groundwater
Off-Site	OS-05	VOC-974	624	1,3-Dichlorobenzene	2	ug/L	U	12/16/1985	Primary Sample	SSFL Legacy Data	McKesson	1783176.7404	268296.3893	No	Well does not reflect highest concentration encountered in first groundwater
Off-Site	OS-05	VOC-974	624	1,4-Dichlorobenzene	3	ug/L	U	12/16/1985	Primary Sample	SSFL Legacy Data	McKesson	1783176.7404	268296.3893	No	Well does not reflect highest concentration encountered in first groundwater
Off-Site	OS-05	VOC-974	624	2-Chloroethylvinyl ether	1	ug/L	U	12/16/1985	Primary Sample	SSFL Legacy Data	McKesson	1783176.7404	268296.3893	No	Well does not reflect highest concentration encountered in first groundwater
Off-Site	OS-05	VOC-974	624	Benzene	1	ug/L	U	12/16/1985	Primary Sample	SSFL Legacy Data	McKesson	1783176.7404	268296.3893	No	Well does not reflect highest concentration encountered in first groundwater
Off-Site	OS-05	VOC-974	624	Bromodichloromethane	1	ug/L	U	12/16/1985	Primary Sample	SSFL Legacy Data	McKesson	1783176.7404	268296.3893	No	Well does not reflect highest concentration encountered in first groundwater
Off-Site	OS-05	VOC-974	624	Bromoform	1	ug/L	U	12/16/1985	Primary Sample	SSFL Legacy Data	McKesson	1783176.7404	268296.3893	No	Well does not reflect highest concentration encountered in first groundwater
Off-Site	OS-05	VOC-974	624	Bromomethane	1	ug/L	U	12/16/1985	Primary Sample	SSFL Legacy Data	McKesson	1783176.7404	268296.3893	No	Well does not reflect highest concentration encountered in first groundwater
Off-Site	OS-05	VOC-974	624	Carbon Tetrachloride	1	ug/L	U	12/16/1985	Primary Sample	SSFL Legacy Data	McKesson	1783176.7404	268296.3893	No	Well does not reflect highest concentration encountered in first groundwater
Off-Site	OS-05	VOC-974	624	Chlorobenzene	1	ug/L	U	12/16/1985	Primary Sample	SSFL Legacy Data	McKesson	1783176.7404	268296.3893	No	Well does not reflect highest concentration encountered in first groundwater
Off-Site	OS-05	VOC-974	624	Chloroethane	1	ug/L	U	12/16/1985	Primary Sample	SSFL Legacy Data	McKesson	1783176.7404	268296.3893	No	Well does not reflect highest concentration encountered in first groundwater
Off-Site	OS-05	VOC-974	624	Chloroform	1	ug/L	U	12/16/1985	Primary Sample	SSFL Legacy Data	McKesson	1783176.7404	268296.3893	No	Well does not reflect highest concentration encountered in first groundwater
Off-Site	OS-05	VOC-974	624	Chloromethane	1	ug/L	U	12/16/1985	Primary Sample	SSFL Legacy Data	McKesson	1783176.7404	268296.3893	No	Well does not reflect highest concentration encountered in first groundwater
Off-Site	OS-05	VOC-974	624	cis-1,3-Dichloropropene	1	ug/L	U	12/16/1985	Primary Sample	SSFL Legacy Data	McKesson	1783176.7404	268296.3893	No	Well does not reflect highest concentration encountered in first groundwater
Off-Site	OS-05	VOC-974	624	Dibromochloromethane	1	ug/L	U	12/16/1985	Primary Sample	SSFL Legacy Data	McKesson	1783176.7404	268296.3893	No	Well does not reflect highest concentration encountered in first groundwater
Off-Site	OS-05	VOC-974	624	Ethylbenzene	2	ug/L	U	12/16/1985	Primary Sample	SSFL Legacy Data	McKesson	1783176.7404	268296.3893	No	Well does not reflect highest concentration encountered in first groundwater
Off-Site	OS-05	VOC-974	624	Methylene chloride	2	ug/L	U	12/16/1985	Primary Sample	SSFL Legacy Data	McKesson	1783176.7404	268296.3893	No	Well does not reflect highest concentration encountered in first groundwater
Off-Site	OS-05	VOC-974	624	Tetrachloroethene	1	ug/L	U	12/16/1985	Primary Sample	SSFL Legacy Data	McKesson	1783176.7404	268296.3893	No	Well does not reflect highest concentration encountered in first groundwater
Off-Site	OS-05	VOC-974	624	Toluene	1	ug/L	U	12/16/1985	Primary Sample	SSFL Legacy Data	McKesson	1783176.7404	268296.3893	No	Well does not reflect highest concentration encountered in first groundwater
Off-Site	OS-05	VOC-974	624	trans-1,2-Dichloroethene	1	ug/L	U	12/16/1985	Primary Sample	SSFL Legacy Data	McKesson	1783176.7404	268296.3893	No	Well does not reflect highest concentration encountered in first groundwater
Off-Site	OS-05	VOC-974	624	trans-1,3-Dichloropropene	1	ug/L	U	12/16/1985	Primary Sample	SSFL Legacy Data	McKesson	1783176.7404	268296.3893	No	Well does not reflect highest concentration encountered in first groundwater
Off-Site	OS-05	VOC-974	624	Trichloroethene	1	ug/L	U	12/16/1985	Primary Sample	SSFL Legacy Data	McKesson	1783176.7404	268296.3893	No	Well does not reflect highest concentration encountered in first groundwater
Off-Site	OS-05	VOC-974	624	Vinyl chloride	1	ug/L	U	12/16/1985	Primary Sample	SSFL Legacy Data	McKesson	1783176.7404	268296.3893	No	Well does not reflect highest concentration encountered in first groundwater
Off-Site	OS-05	VOC-975	624	1,1,1-Trichloroethane	1	ug/L	U	4/10/1986	Split Sample	Unknown	B&C	1783176.7404	268296.3893	No	Well does not reflect highest concentration encountered in first groundwater
Off-Site	OS-05	VOC-975	624	1,1,2,2-Tetrachloroethane	1	ug/L	U	4/10/1986	Split Sample	Unknown	B&C	1783176.7404	268296.3893	No	Well does not reflect highest concentration encountered in first groundwater
Off-Site	OS-05	VOC-975	624	1,1,2-Trichloroethane	1	ug/L	U	4/10/1986	Split Sample	Unknown	B&C	1783176.7404	268296.3893	No	Well does not reflect highest concentration encountered in first groundwater
Off-Site	OS-05	VOC-975	624	1,1-Dichloroethane	1	ug/L	U	4/10/1986	Split Sample	Unknown	B&C	1783176.7404	268296.3893	No	Well does not reflect highest concentration encountered in first groundwater
Off-Site	OS-05	VOC-975	624	1,1-Dichloroethene	1	ug/L	U	4/10/1986	Split Sample	Unknown	B&C	1783176.7404	268296.3893	No	Well does not reflect highest concentration encountered in first groundwater
Off-Site	OS-05	VOC-975	624	1,2-Dichloroethane	1	ug/L	U	4/10/1986	Split Sample	Unknown	B&C	1783176.7404	268296.3893	No	Well does not reflect highest concentration encountered in first groundwater
Off-Site	OS-05	VOC-975	624	1,2-Dichloropropane	1	ug/L	U	4/10/1986	Split Sample	Unknown	B&C	1783176.7404	268296.3893	No	Well does not reflect highest concentration encountered in first groundwater
Off-Site	OS-05	VOC-975	624	2-Chloroethylvinyl ether	1	ug/L	U	4/10/1986	Split Sample	Unknown	B&C	1783176.7404	268296.3893	No	Well does not reflect highest concentration encountered in first groundwater
Off-Site	OS-05	VOC-975	624	Acrolein	10	ug/L	U	4/10/1986	Split Sample	Unknown	B&C	1783176.7404	268296.3893	No	Well does not reflect highest concentration encountered in first groundwater
Off-Site	OS-05	VOC-975	624	Acrylonitrile	10	ug/L	U	4/10/1986	Split Sample	Unknown	B&C	1783176.7404	268296.3893	No	Well does not reflect highest concentration encountered in first groundwater
Off-Site	OS-05	VOC-975	624	Benzene	1	ug/L	U	4/10/1986	Split Sample	Unknown	B&C	1783176.7404	268296.3893	No	Well does not reflect highest concentration encountered in first groundwater
Off-Site	OS-05	VOC-975	624	Bromodichloromethane	1	ug/L	U	4/10/1986	Split Sample	Unknown	B&C	1783176.7404	268296.3893	No	Well does not reflect highest concentration encountered in first groundwater
Off-Site	OS-05	VOC-975	624	Bromoform	1	ug/L	U	4/10/1986	Split Sample	Unknown	B&C	1783176.7404	268296.3893	No	Well does not reflect highest concentration encountered in first groundwater
Off-Site	OS-05	VOC-975	624	Bromomethane	1	ug/L	U	4/10/1986	Split Sample	Unknown	B&C	1783176.7404	268296.3893	No	Well does not reflect highest concentration encountered in first groundwater
Off-Site	OS-05	VOC-975	624	Carbon Tetrachloride	1	ug/L	U	4/10/1986	Split Sample	Unknown	B&C	1783176.7404	268296.3893	No	Well does not reflect highest concentration encountered in first groundwater
Off-Site	OS-05	VOC-975	624	Chlorobenzene	1	ug/L	U	4/10/1986	Split Sample	Unknown	B&C	1783176.7404	268296.3893	No	Well does not reflect highest concentration encountered in first groundwater
Off-Site	OS-05	VOC-975	624	Chloroethane	1	ug/L	U	4/10/1986	Split Sample	Unknown	B&C	1783176.7404	268296.3893	No	Well does not reflect highest concentration encountered in first groundwater
Off-Site	OS-05	VOC-975	624	Chloroform	1	ug/L	U	4/10/1986	Split Sample	Unknown	B&C	1783176.7404	268296.3893	No	Well does not reflect highest concentration encountered in first groundwater
Off-Site	OS-05	VOC-975	624	Chloromethane	1	ug/L	U	4/10/1986	Split Sample	Unknown	B&C	1783176.7404	268296.3893	No	Well does not reflect highest concentration encountered in first groundwater
Off-Site	OS-05	VOC-975	624	Dibromochloromethane	1	ug/L	U	4/10/1986	Split Sample	Unknown	B&C	1783176.7404	268296.3893	No	Well does not reflect highest concentration encountered in first groundwater
Off-Site	OS-05	VOC-975	624	Ethylbenzene	1	ug/L	U	4/10/1986	Split Sample	Unknown	B&C	1783176.7404	268296.3893	No	Well does not reflect highest concentration encountered in first groundwater
Off-Site	OS-05	VOC-975	624	Methylene chloride	1	ug/L	U	4/10/1986	Split Sample	Unknown	B&C	1783176.7404	268296.3893	No	Well does not reflect highest concentration encountered in first groundwater
Off-Site	OS-05	VOC-975	624	Tetrachloroethene	1	ug/L	U	4/10/1986	Split Sample	Unknown	B&C	1783176.7404	268296.3893	No	Well does not reflect highest concentration encountered in first groundwater
Off-Site	OS-05	VOC-975	624	Toluene	1	ug/L	U	4/10/1986	Split Sample	Unknown	B&C	1783176.7404	268296.3893	No	Well does not reflect highest concentration encountered in first groundwater
Off-Site	OS-05	VOC-975	624	trans-1,2-Dichloroethene	1	ug/L	U	4/10/1986	Split Sample	Unknown	B&C	1783176.7404	268296.3893	No	Well does not reflect highest concentration encountered in first groundwater
Off-Site	OS-05	VOC-975	624	Trichloroethene	1	ug/L	U	4/10/1986	Split Sample	Unknown	B&C	1783176.7404	268296.3893	No	Well does not reflect highest concentration encountered in first groundwater
Off-Site	OS-05	VOC-975	624	Vinyl chloride	1	ug/L	U	4/10/1986	Split Sample	Unknown	B&C	1783176.7404	268296.3893	No	Well does not reflect highest concentration encountered in first groundwater
Off-Site	OS-05	VOC-976	624	1,1,1-Trichloroethane	1	ug/L	U	4/10/1986	Primary Sample	SSFL Legacy Data	McKesson	1783176.7404	268296.3893	No	Well does not reflect highest concentration encountered in first groundwater
Off-Site	OS-05	VOC-976	624	1,1,2,2-Tetrachloroethane	1	ug/L	U	4/10/1986	Primary Sample	SSFL Legacy Data	McKesson	1783176.7404	268296.3893	No	Well does not reflect highest concentration encountered in first groundwater
Off-Site	OS-05	VOC-976	624	1,1,2-Trichloroethane	1	ug/L	U	4/10/1986	Primary Sample	SSFL Legacy Data	McKesson	1783176.7404	268296.3893	No	Well does not reflect highest concentration encountered in first groundwater
Off-Site	OS-05	VOC-976	624	1,1-Dichloroethane	1	ug/L	U	4/10/1986	Primary Sample	SSFL Legacy Data	McKesson	1783176.7404	268296.3893	No	Well does not reflect highest concentration encountered in first groundwater
Off-Site	OS-05	VOC-976	624	1,1-Dichloroethene	1	ug/L	U	4/10/1986	Primary Sample	SSFL Legacy Data	McKesson	1783176.7404	268296.3893	No	Well does not reflect highest concentration encountered in first groundwater
Off-Site	OS-05	VOC-976	624	1,2-Dichlorobenzene	3	ug/L	U	4/10/1986	Primary Sample	SSFL Legacy Data	McKesson	1783176.7404	268296.3893	No	Well does not reflect highest concentration encountered in first groundwater
Off-Site	OS-05	VOC-976	624	1,2-Dichloroethane	1	ug/L	U	4/10/1986	Primary Sample	SSFL Legacy Data	McKesson	1783176.7404	268296.3893	No	Well does not reflect highest concentration encountered in first groundwater
Off-Site	OS-05	VOC-976	624	1,2-Dichloropropane	1	ug/L	U	4/10/1986	Primary Sample	SSFL Legacy Data	McKesson	1783176.7404	268296.3893	No	Well does not reflect highest concentration encountered in first groundwater
Off-Site	OS-05	VOC-976	624	1,3-Dichlorobenzene	2	ug/L	U	4/10/1986	Primary Sample	SSFL Legacy Data	McKesson	1783176.7404	268296.3893	No	Well does not reflect highest concentration encountered in first groundwater
Off-Site	OS-05	VOC-976	624	1,4-Dichlorobenzene	3	ug/L	U	4/10/1986	Primary Sample	SSFL Legacy Data	McKesson	1783176.7404	268296.3893	No	Well does not reflect highest concentration encountered in first groundwater
Off-Site	OS-05	VOC-976	624	2-Chloroethylvinyl ether	1	ug/L	U	4/10/1986	Primary Sample	SSFL Legacy Data	McKesson	1783176.7404	268296.3893	No	Well does not reflect highest concentration encountered in first groundwater
Off-Site	OS-05	VOC-976	624	Benzene	1	ug/L	U	4/10/1986	Primary Sample	SSFL Legacy Data	McKesson	1783176.7404	268296.3893	No	Well does not reflect highest concentration encountered in first groundwater
Off-Site	OS-05	VOC-976	624	Bromodichloromethane	1	ug/L	U	4/10/1986	Primary Sample	SSFL Legacy Data	McKesson	1783176.7404	268296.3893	No	Well does not reflect highest concentration encountered in first groundwater
Off-Site	OS-05	VOC-976	624	Bromoform	1	ug/L	U	4/10/1986	Primary Sample	SSFL Legacy Data	McKesson	1783176.7404	268296.3893	No	Well does not reflect highest concentration encountered in first groundwater
Off-Site	OS-05	VOC-976	624	Bromomethane	1	ug/L	U	4/10/1986	Primary Sample	SSFL Legacy Data	McKesson	1783176.7404	268296.3893	No	Well does not reflect highest concentration encountered in first groundwater
Off-Site	OS-05	VOC-976	624	Carbon Tetrachloride	1	ug/L	U	4/10/1986	Primary Sample	SSFL Legacy Data	McKesson	1783176.7404	268296.3893	No	Well does not reflect highest concentration encountered in first groundwater
Off-Site	OS-05	VOC-976	624	Chlorobenzene	1	ug/L	U	4/10/1986	Primary Sample	SSFL Legacy Data	McKesson	1783176.7404	268296.3893	No	Well does not reflect highest concentration encountered in first groundwater
Off-Site	OS-05	VOC-976	624	Chloroethane	1	ug/L	U	4/10/1986	Primary Sample	SSFL Legacy Data	McKesson	1783176.7404	268296.3893	No	Well does not reflect highest concentration encountered in first groundwater
Off-Site	OS-05	VOC-976	624	Chloroform	1	ug/L	U	4/10/1986	Primary Sample	SSFL Legacy Data	McKesson	1783176.7404	268296.3893	No	Well does not reflect highest concentration encountered in first groundwater
Off-Site	OS-05	VOC-976	624	Chloromethane	19	ug/L		4/10/1986	Primary Sample	SSFL Legacy Data	McKesson	1783176.7404	268296.3893	No	Well does not reflect highest concentration encountered in first groundwater
Off-Site	OS-05	VOC-976	624	cis-1,3-Dichloropropene	1	ug/L	U	4/10/1986	Primary Sample	SSFL Legacy Data	McKesson	1783176.7404	268296.3893	No	Well does not reflect highest concentration encountered in first groundwater
Off-Site	OS-05	VOC-976	624	Dibromochloromethane	1	ug/L	U	4/10/1986	Primary Sample	SSFL Legacy Data	McKesson	1783176.7404	268296.3893	No	Well does not reflect highest concentration encountered in first groundwater

RFI Site	Well ID	Sample ID	Analytical Method	Analyte	Result	Units	Qualifier Code	Collection Date	Sample Type	Sample Delivery Group	Analytical Laboratory	Easting	Northing	Included in Risk Assessment	Rationale for Risk Exclusion
Off-Site	OS-05	VOC-976	624	Ethylbenzene	2	ug/L	U	4/10/1986	Primary Sample	SSFL Legacy Data	McKesson	1783176.7404	268296.3893	No	Well does not reflect highest concentration encountered in first groundwater
Off-Site	OS-05	VOC-976	624	Methylene chloride	2	ug/L	U	4/10/1986	Primary Sample	SSFL Legacy Data	McKesson	1783176.7404	268296.3893	No	Well does not reflect highest concentration encountered in first groundwater
Off-Site	OS-05	VOC-976	624	Tetrachloroethene	1	ug/L	U	4/10/1986	Primary Sample	SSFL Legacy Data	McKesson	1783176.7404	268296.3893	No	Well does not reflect highest concentration encountered in first groundwater
Off-Site	OS-05	VOC-976	624	Toluene	1	ug/L	U	4/10/1986	Primary Sample	SSFL Legacy Data	McKesson	1783176.7404	268296.3893	No	Well does not reflect highest concentration encountered in first groundwater
Off-Site	OS-05	VOC-976	624	trans-1,2-Dichloroethene	1	ug/L	U	4/10/1986	Primary Sample	SSFL Legacy Data	McKesson	1783176.7404	268296.3893	No	Well does not reflect highest concentration encountered in first groundwater
Off-Site	OS-05	VOC-976	624	trans-1,3-Dichloropropene	1	ug/L	U	4/10/1986	Primary Sample	SSFL Legacy Data	McKesson	1783176.7404	268296.3893	No	Well does not reflect highest concentration encountered in first groundwater
Off-Site	OS-05	VOC-976	624	Trichloroethene	1	ug/L	U	4/10/1986	Primary Sample	SSFL Legacy Data	McKesson	1783176.7404	268296.3893	No	Well does not reflect highest concentration encountered in first groundwater
Off-Site	OS-05	VOC-976	624	Vinyl chloride	1	ug/L	U	4/10/1986	Primary Sample	SSFL Legacy Data	McKesson	1783176.7404	268296.3893	No	Well does not reflect highest concentration encountered in first groundwater
Off-Site	OS-05	VOC-977	8240	1,1,1-Trichloroethane	1	ug/L	U	6/27/1986	Primary Sample	SSFL Legacy Data	SSFL	1783176.7404	268296.3893	No	Well does not reflect highest concentration encountered in first groundwater
Off-Site	OS-05	VOC-977	8240	1,1,2,2-Tetrachloroethane	1	ug/L	U	6/27/1986	Primary Sample	SSFL Legacy Data	SSFL	1783176.7404	268296.3893	No	Well does not reflect highest concentration encountered in first groundwater
Off-Site	OS-05	VOC-977	8240	1,1,2-Trichloroethane	1	ug/L	U	6/27/1986	Primary Sample	SSFL Legacy Data	SSFL	1783176.7404	268296.3893	No	Well does not reflect highest concentration encountered in first groundwater
Off-Site	OS-05	VOC-977	8240	1,1-Dichloroethane	1	ug/L	U	6/27/1986	Primary Sample	SSFL Legacy Data	SSFL	1783176.7404	268296.3893	No	Well does not reflect highest concentration encountered in first groundwater
Off-Site	OS-05	VOC-977	8240	1,1-Dichloroethene	1	ug/L	U	6/27/1986	Primary Sample	SSFL Legacy Data	SSFL	1783176.7404	268296.3893	No	Well does not reflect highest concentration encountered in first groundwater
Off-Site	OS-05	VOC-977	8240	1,2-Dichlorobenzene	4	ug/L	U	6/27/1986	Primary Sample	SSFL Legacy Data	SSFL	1783176.7404	268296.3893	No	Well does not reflect highest concentration encountered in first groundwater
Off-Site	OS-05	VOC-977	8240	1,2-Dichloroethane	1	ug/L	U	6/27/1986	Primary Sample	SSFL Legacy Data	SSFL	1783176.7404	268296.3893	No	Well does not reflect highest concentration encountered in first groundwater
Off-Site	OS-05	VOC-977	8240	1,2-Dichloropropane	1	ug/L	U	6/27/1986	Primary Sample	SSFL Legacy Data	SSFL	1783176.7404	268296.3893	No	Well does not reflect highest concentration encountered in first groundwater
Off-Site	OS-05	VOC-977	8240	1,3-Dichlorobenzene	4	ug/L	U	6/27/1986	Primary Sample	SSFL Legacy Data	SSFL	1783176.7404	268296.3893	No	Well does not reflect highest concentration encountered in first groundwater
Off-Site	OS-05	VOC-977	8240	1,4-Dichlorobenzene	4	ug/L	U	6/27/1986	Primary Sample	SSFL Legacy Data	SSFL	1783176.7404	268296.3893	No	Well does not reflect highest concentration encountered in first groundwater
Off-Site	OS-05	VOC-977	8240	2-Chloroethylvinyl ether	1	ug/L	U	6/27/1986	Primary Sample	SSFL Legacy Data	SSFL	1783176.7404	268296.3893	No	Well does not reflect highest concentration encountered in first groundwater
Off-Site	OS-05	VOC-977	8240	Acetone	10	ug/L	U	6/27/1986	Primary Sample	SSFL Legacy Data	SSFL	1783176.7404	268296.3893	No	Well does not reflect highest concentration encountered in first groundwater
Off-Site	OS-05	VOC-977	8240	Benzene	1	ug/L	U	6/27/1986	Primary Sample	SSFL Legacy Data	SSFL	1783176.7404	268296.3893	No	Well does not reflect highest concentration encountered in first groundwater
Off-Site	OS-05	VOC-977	8240	Bromodichloromethane	1	ug/L	U	6/27/1986	Primary Sample	SSFL Legacy Data	SSFL	1783176.7404	268296.3893	No	Well does not reflect highest concentration encountered in first groundwater
Off-Site	OS-05	VOC-977	8240	Bromoform	1	ug/L	U	6/27/1986	Primary Sample	SSFL Legacy Data	SSFL	1783176.7404	268296.3893	No	Well does not reflect highest concentration encountered in first groundwater
Off-Site	OS-05	VOC-977	8240	Bromomethane	1	ug/L	U	6/27/1986	Primary Sample	SSFL Legacy Data	SSFL	1783176.7404	268296.3893	No	Well does not reflect highest concentration encountered in first groundwater
Off-Site	OS-05	VOC-977	8240	Carbon Tetrachloride	1	ug/L	U	6/27/1986	Primary Sample	SSFL Legacy Data	SSFL	1783176.7404	268296.3893	No	Well does not reflect highest concentration encountered in first groundwater
Off-Site	OS-05	VOC-977	8240	Chlorobenzene	1	ug/L	U	6/27/1986	Primary Sample	SSFL Legacy Data	SSFL	1783176.7404	268296.3893	No	Well does not reflect highest concentration encountered in first groundwater
Off-Site	OS-05	VOC-977	8240	Chloroethane	1	ug/L	U	6/27/1986	Primary Sample	SSFL Legacy Data	SSFL	1783176.7404	268296.3893	No	Well does not reflect highest concentration encountered in first groundwater
Off-Site	OS-05	VOC-977	8240	Chloroform	1	ug/L	U	6/27/1986	Primary Sample	SSFL Legacy Data	SSFL	1783176.7404	268296.3893	No	Well does not reflect highest concentration encountered in first groundwater
Off-Site	OS-05	VOC-977	8240	Chloromethane	1	ug/L	U	6/27/1986	Primary Sample	SSFL Legacy Data	SSFL	1783176.7404	268296.3893	No	Well does not reflect highest concentration encountered in first groundwater
Off-Site	OS-05	VOC-977	8240	cis-1,3-Dichloropropene	1	ug/L	U	6/27/1986	Primary Sample	SSFL Legacy Data	SSFL	1783176.7404	268296.3893	No	Well does not reflect highest concentration encountered in first groundwater
Off-Site	OS-05	VOC-977	8240	Dibromochloromethane	1	ug/L	U	6/27/1986	Primary Sample	SSFL Legacy Data	SSFL	1783176.7404	268296.3893	No	Well does not reflect highest concentration encountered in first groundwater
Off-Site	OS-05	VOC-977	8240	Ethylbenzene	1	ug/L	U	6/27/1986	Primary Sample	SSFL Legacy Data	SSFL	1783176.7404	268296.3893	No	Well does not reflect highest concentration encountered in first groundwater
Off-Site	OS-05	VOC-977	8240	Methylene chloride	1	ug/L	U	6/27/1986	Primary Sample	SSFL Legacy Data	SSFL	1783176.7404	268296.3893	No	Well does not reflect highest concentration encountered in first groundwater
Off-Site	OS-05	VOC-977	8240	Tetrachloroethene	1	ug/L	U	6/27/1986	Primary Sample	SSFL Legacy Data	SSFL	1783176.7404	268296.3893	No	Well does not reflect highest concentration encountered in first groundwater
Off-Site	OS-05	VOC-977	8240	Toluene	1	ug/L	U	6/27/1986	Primary Sample	SSFL Legacy Data	SSFL	1783176.7404	268296.3893	No	Well does not reflect highest concentration encountered in first groundwater
Off-Site	OS-05	VOC-977	8240	trans-1,2-Dichloroethene	1	ug/L	U	6/27/1986	Primary Sample	SSFL Legacy Data	SSFL	1783176.7404	268296.3893	No	Well does not reflect highest concentration encountered in first groundwater
Off-Site	OS-05	VOC-977	8240	trans-1,3-Dichloropropene	1	ug/L	U	6/27/1986	Primary Sample	SSFL Legacy Data	SSFL	1783176.7404	268296.3893	No	Well does not reflect highest concentration encountered in first groundwater
Off-Site	OS-05	VOC-977	8240	Trichloroethene	1	ug/L	U	6/27/1986	Primary Sample	SSFL Legacy Data	SSFL	1783176.7404	268296.3893	No	Well does not reflect highest concentration encountered in first groundwater
Off-Site	OS-05	VOC-977	8240	Trichlorofluoromethane	1	ug/L	U	6/27/1986	Primary Sample	SSFL Legacy Data	SSFL	1783176.7404	268296.3893	No	Well does not reflect highest concentration encountered in first groundwater
Off-Site	OS-05	VOC-977	8240	Vinyl chloride	1	ug/L	U	6/27/1986	Primary Sample	SSFL Legacy Data	SSFL	1783176.7404	268296.3893	No	Well does not reflect highest concentration encountered in first groundwater
Off-Site	OS-05	VOC-978	624	1,1,1-Trichloroethane	1	ug/L	U	7/2/1986	Primary Sample	SSFL Legacy Data	McKesson	1783176.7404	268296.3893	No	Well does not reflect highest concentration encountered in first groundwater
Off-Site	OS-05	VOC-978	624	1,1,2,2-Tetrachloroethane	1	ug/L	U	7/2/1986	Primary Sample	SSFL Legacy Data	McKesson	1783176.7404	268296.3893	No	Well does not reflect highest concentration encountered in first groundwater
Off-Site	OS-05	VOC-978	624	1,1,2-Trichloroethane	1	ug/L	U	7/2/1986	Primary Sample	SSFL Legacy Data	McKesson	1783176.7404	268296.3893	No	Well does not reflect highest concentration encountered in first groundwater
Off-Site	OS-05	VOC-978	624	1,1-Dichloroethane	1	ug/L	U	7/2/1986	Primary Sample	SSFL Legacy Data	McKesson	1783176.7404	268296.3893	No	Well does not reflect highest concentration encountered in first groundwater
Off-Site	OS-05	VOC-978	624	1,1-Dichloroethene	1	ug/L	U	7/2/1986	Primary Sample	SSFL Legacy Data	McKesson	1783176.7404	268296.3893	No	Well does not reflect highest concentration encountered in first groundwater
Off-Site	OS-05	VOC-978	624	1,2-Dichlorobenzene	1	ug/L	U	7/2/1986	Primary Sample	SSFL Legacy Data	McKesson	1783176.7404	268296.3893	No	Well does not reflect highest concentration encountered in first groundwater
Off-Site	OS-05	VOC-978	624	1,2-Dichloroethane	1	ug/L	U	7/2/1986	Primary Sample	SSFL Legacy Data	McKesson	1783176.7404	268296.3893	No	Well does not reflect highest concentration encountered in first groundwater
Off-Site	OS-05	VOC-978	624	1,2-Dichloropropane	3	ug/L	U	7/2/1986	Primary Sample	SSFL Legacy Data	McKesson	1783176.7404	268296.3893	No	Well does not reflect highest concentration encountered in first groundwater
Off-Site	OS-05	VOC-978	624	1,3-Dichlorobenzene	2	ug/L	U	7/2/1986	Primary Sample	SSFL Legacy Data	McKesson	1783176.7404	268296.3893	No	Well does not reflect highest concentration encountered in first groundwater
Off-Site	OS-05	VOC-978	624	1,4-Dichlorobenzene	1	ug/L	U	7/2/1986	Primary Sample	SSFL Legacy Data	McKesson	1783176.7404	268296.3893	No	Well does not reflect highest concentration encountered in first groundwater
Off-Site	OS-05	VOC-978	624	2-Chloroethylvinyl ether	1	ug/L	U	7/2/1986	Primary Sample	SSFL Legacy Data	McKesson	1783176.7404	268296.3893	No	Well does not reflect highest concentration encountered in first groundwater
Off-Site	OS-05	VOC-978	624	Benzene	1	ug/L	U	7/2/1986	Primary Sample	SSFL Legacy Data	McKesson	1783176.7404	268296.3893	No	Well does not reflect highest concentration encountered in first groundwater
Off-Site	OS-05	VOC-978	624	Bromodichloromethane	1	ug/L	U	7/2/1986	Primary Sample	SSFL Legacy Data	McKesson	1783176.7404	268296.3893	No	Well does not reflect highest concentration encountered in first groundwater
Off-Site	OS-05	VOC-978	624	Bromoform	1	ug/L	U	7/2/1986	Primary Sample	SSFL Legacy Data	McKesson	1783176.7404	268296.3893	No	Well does not reflect highest concentration encountered in first groundwater
Off-Site	OS-05	VOC-978	624	Bromomethane	1	ug/L	U	7/2/1986	Primary Sample	SSFL Legacy Data	McKesson	1783176.7404	268296.3893	No	Well does not reflect highest concentration encountered in first groundwater
Off-Site	OS-05	VOC-978	624	Carbon Tetrachloride	1	ug/L	U	7/2/1986	Primary Sample	SSFL Legacy Data	McKesson	1783176.7404	268296.3893	No	Well does not reflect highest concentration encountered in first groundwater
Off-Site	OS-05	VOC-978	624	Chlorobenzene	1	ug/L	U	7/2/1986	Primary Sample	SSFL Legacy Data	McKesson	1783176.7404	268296.3893	No	Well does not reflect highest concentration encountered in first groundwater
Off-Site	OS-05	VOC-978	624	Chloroethane	2	ug/L	U	7/2/1986	Primary Sample	SSFL Legacy Data	McKesson	1783176.7404	268296.3893	No	Well does not reflect highest concentration encountered in first groundwater
Off-Site	OS-05	VOC-978	624	Chloroform	1	ug/L	U	7/2/1986	Primary Sample	SSFL Legacy Data	McKesson	1783176.7404	268296.3893	No	Well does not reflect highest concentration encountered in first groundwater
Off-Site	OS-05	VOC-978	624	Chloromethane	1	ug/L	U	7/2/1986	Primary Sample	SSFL Legacy Data	McKesson	1783176.7404	268296.3893	No	Well does not reflect highest concentration encountered in first groundwater
Off-Site	OS-05	VOC-978	624	cis-1,3-Dichloropropene	1	ug/L	U	7/2/1986	Primary Sample	SSFL Legacy Data	McKesson	1783176.7404	268296.3893	No	Well does not reflect highest concentration encountered in first groundwater
Off-Site	OS-05	VOC-978	624	Dibromochloromethane	1	ug/L	U	7/2/1986	Primary Sample	SSFL Legacy Data	McKesson	1783176.7404	268296.3893	No	Well does not reflect highest concentration encountered in first groundwater
Off-Site	OS-05	VOC-978	624	Ethylbenzene	2	ug/L	U	7/2/1986	Primary Sample	SSFL Legacy Data	McKesson	1783176.7404	268296.3893	No	Well does not reflect highest concentration encountered in first groundwater
Off-Site	OS-05	VOC-978	624	Methylene chloride	1	ug/L	U	7/2/1986	Primary Sample	SSFL Legacy Data	McKesson	1783176.7404	268296.3893	No	Well does not reflect highest concentration encountered in first groundwater
Off-Site	OS-05	VOC-978	624	m-Xylene	1	ug/L	U	7/2/1986	Primary Sample	SSFL Legacy Data	McKesson	1783176.7404	268296.3893	No	Well does not reflect highest concentration encountered in first groundwater
Off-Site	OS-05	VOC-978	624	o + p Xylene	1	ug/L	U	7/2/1986	Primary Sample	SSFL Legacy Data	McKesson	1783176.7404	268296.3893	No	Well does not reflect highest concentration encountered in first groundwater
Off-Site	OS-05	VOC-978	624	Tetrachloroethene	1	ug/L	U	7/2/1986	Primary Sample	SSFL Legacy Data	McKesson	1783176.7404	268296.3893	No	Well does not reflect highest concentration encountered in first groundwater
Off-Site	OS-05	VOC-978	624	Toluene	1	ug/L	U	7/2/1986	Primary Sample	SSFL Legacy Data	McKesson	1783176.7404	268296.3893	No	Well does not reflect highest concentration encountered in first groundwater
Off-Site	OS-05	VOC-978	624	trans-1,2-Dichloroethene	1	ug/L	U	7/2/1986	Primary Sample	SSFL Legacy Data	McKesson	1783176.7404	268296.3893	No	Well does not reflect highest concentration encountered in first groundwater
Off-Site	OS-05	VOC-978	624	trans-1,3-Dichloropropene	1	ug/L	U	7/2/1986	Primary Sample	SSFL Legacy Data	McKesson	1783176.7404	268296.3893	No	Well does not reflect highest concentration encountered in first groundwater
Off-Site	OS-05	VOC-978	624	Trichloroethene	1	ug/L	U	7/2/1986	Primary Sample	SSFL Legacy Data	McKesson	1783176.7404	268296.3893	No	Well does not reflect highest concentration encountered in first groundwater
Off-Site	OS-05	VOC-978	624	Trichlorofluoromethane	1	ug/L	U	7/2/1986	Primary Sample	SSFL Legacy Data	McKesson	1783176.7404	268296.3893	No	Well does not reflect highest concentration encountered in first groundwater
Off-Site	OS-05	VOC-978	624	Vinyl chloride	1	ug/L	U	7/2/1986	Primary Sample	SSFL Legacy Data	McKesson	1783176.7404	268296.3893	No	Well does not reflect highest concentration encountered in first groundwater
Off-Site	OS-05	VOC-979	624	1,1,1-Trichloroethane	1	ug/L	U	10/16/1986	Primary Sample	SSFL Legacy Data	McKesson	1783176.7404	268296.3893	No	Well does not reflect highest concentration encountered in first groundwater
Off-Site	OS-05	VOC-979	624	1,1,2,2-Tetrachloroethane	1	ug/L	U	10/16/1986	Primary Sample	SSFL Legacy Data	McKesson	1783176.7404	268296.3893	No	Well does not reflect highest concentration encountered in first groundwater
Off-Site	OS-05	VOC-979	624	1,1,2-Trichloroethane	1	ug/L	U	10/16/1986	Primary Sample	SSFL Legacy Data	McKesson	1783176.7404	268296.3893	No	Well does not reflect highest concentration encountered in first groundwater
Off-Site	OS-05	VOC-979	624	1,1-Dichloroethane	1	ug/L	U	10/16/1986	Primary Sample	SSFL Legacy Data	McKesson	1783176.7404	268296.3893	No	Well does not reflect highest concentration encountered in first groundwater
Off-Site	OS-05	VOC-979	624	1,1-Dichloroethene	1	ug/L	U	10/16/1986	Primary Sample	SSFL Legacy Data	McKesson	1783176.7404	268296.3893	No	Well does not reflect highest concentration encountered in first groundwater
Off-Site	OS-05	VOC-979	624	1,2-Dichlorobenzene	1	ug/L	U	10/16/1986	Primary Sample	SSFL Legacy Data	McKesson	1783176.7404	268296.3893	No	Well does not reflect highest concentration encountered in first groundwater
Off-Site	OS-05	VOC-979	624	1,2-Dichloroethane	1	ug/L	U	10/16/1986	Primary Sample	SSFL Legacy Data	McKesson	1783176.7404	268296.3893	No	Well does not reflect highest concentration encountered in first groundwater
Off-Site	OS-05	VOC-979	624	1,2-Dichloropropane	3	ug/L	U	10/16/1986	Primary Sample	SSFL Legacy Data	McKesson	1783176.7404	268296.3893	No	Well does not reflect highest concentration encountered in first groundwater
Off-Site	OS-05	VOC-979	624	1,3-Dichlorobenzene	2	ug/L	U	10/16/1986	Primary Sample	SSFL Legacy Data	McKesson	1783176.7404	268296.3893	No	Well does not reflect highest concentration encountered in first groundwater

RFI Site	Well ID	Sample ID	Analytical Method	Analyte	Result	Units	Qualifier Code	Collection Date	Sample Type	Sample Delivery Group	Analytical Laboratory	Easting	Northing	Included in Risk Assessment	Rationale for Risk Exclusion
Off-Site	OS-05	VOC-979	624	1,4-Dichlorobenzene	1	ug/L	U	10/16/1986	Primary Sample	SSFL Legacy Data	McKesson	1783176.7404	268296.3893	No	Well does not reflect highest concentration encountered in first groundwater
Off-Site	OS-05	VOC-979	624	2-Chloroethylvinyl ether	1	ug/L	U	10/16/1986	Primary Sample	SSFL Legacy Data	McKesson	1783176.7404	268296.3893	No	Well does not reflect highest concentration encountered in first groundwater
Off-Site	OS-05	VOC-979	624	Benzene	1	ug/L	U	10/16/1986	Primary Sample	SSFL Legacy Data	McKesson	1783176.7404	268296.3893	No	Well does not reflect highest concentration encountered in first groundwater
Off-Site	OS-05	VOC-979	624	Bromodichloromethane	1	ug/L	U	10/16/1986	Primary Sample	SSFL Legacy Data	McKesson	1783176.7404	268296.3893	No	Well does not reflect highest concentration encountered in first groundwater
Off-Site	OS-05	VOC-979	624	Bromoform	1	ug/L	U	10/16/1986	Primary Sample	SSFL Legacy Data	McKesson	1783176.7404	268296.3893	No	Well does not reflect highest concentration encountered in first groundwater
Off-Site	OS-05	VOC-979	624	Bromomethane	1	ug/L	U	10/16/1986	Primary Sample	SSFL Legacy Data	McKesson	1783176.7404	268296.3893	No	Well does not reflect highest concentration encountered in first groundwater
Off-Site	OS-05	VOC-979	624	Carbon Tetrachloride	1	ug/L	U	10/16/1986	Primary Sample	SSFL Legacy Data	McKesson	1783176.7404	268296.3893	No	Well does not reflect highest concentration encountered in first groundwater
Off-Site	OS-05	VOC-979	624	Chlorobenzene	1	ug/L	U	10/16/1986	Primary Sample	SSFL Legacy Data	McKesson	1783176.7404	268296.3893	No	Well does not reflect highest concentration encountered in first groundwater
Off-Site	OS-05	VOC-979	624	Chloroethane	1	ug/L	U	10/16/1986	Primary Sample	SSFL Legacy Data	McKesson	1783176.7404	268296.3893	No	Well does not reflect highest concentration encountered in first groundwater
Off-Site	OS-05	VOC-979	624	Chloroform	1	ug/L	U	10/16/1986	Primary Sample	SSFL Legacy Data	McKesson	1783176.7404	268296.3893	No	Well does not reflect highest concentration encountered in first groundwater
Off-Site	OS-05	VOC-979	624	Chloromethane	1	ug/L	U	10/16/1986	Primary Sample	SSFL Legacy Data	McKesson	1783176.7404	268296.3893	No	Well does not reflect highest concentration encountered in first groundwater
Off-Site	OS-05	VOC-979	624	cis-1,3-Dichloropropene	1	ug/L	U	10/16/1986	Primary Sample	SSFL Legacy Data	McKesson	1783176.7404	268296.3893	No	Well does not reflect highest concentration encountered in first groundwater
Off-Site	OS-05	VOC-979	624	Dibromochloromethane	1	ug/L	U	10/16/1986	Primary Sample	SSFL Legacy Data	McKesson	1783176.7404	268296.3893	No	Well does not reflect highest concentration encountered in first groundwater
Off-Site	OS-05	VOC-979	624	Ethylbenzene	2	ug/L	U	10/16/1986	Primary Sample	SSFL Legacy Data	McKesson	1783176.7404	268296.3893	No	Well does not reflect highest concentration encountered in first groundwater
Off-Site	OS-05	VOC-979	624	Methylene chloride	2	ug/L	U	10/16/1986	Primary Sample	SSFL Legacy Data	McKesson	1783176.7404	268296.3893	No	Well does not reflect highest concentration encountered in first groundwater
Off-Site	OS-05	VOC-979	624	m-Xylene	1	ug/L	U	10/16/1986	Primary Sample	SSFL Legacy Data	McKesson	1783176.7404	268296.3893	No	Well does not reflect highest concentration encountered in first groundwater
Off-Site	OS-05	VOC-979	624	o + p Xylene	1	ug/L	U	10/16/1986	Primary Sample	SSFL Legacy Data	McKesson	1783176.7404	268296.3893	No	Well does not reflect highest concentration encountered in first groundwater
Off-Site	OS-05	VOC-979	624	Tetrachloroethene	1	ug/L	U	10/16/1986	Primary Sample	SSFL Legacy Data	McKesson	1783176.7404	268296.3893	No	Well does not reflect highest concentration encountered in first groundwater
Off-Site	OS-05	VOC-979	624	Toluene	1	ug/L	U	10/16/1986	Primary Sample	SSFL Legacy Data	McKesson	1783176.7404	268296.3893	No	Well does not reflect highest concentration encountered in first groundwater
Off-Site	OS-05	VOC-979	624	trans-1,2-Dichloroethene	1	ug/L	U	10/16/1986	Primary Sample	SSFL Legacy Data	McKesson	1783176.7404	268296.3893	No	Well does not reflect highest concentration encountered in first groundwater
Off-Site	OS-05	VOC-979	624	trans-1,3-Dichloropropene	1	ug/L	U	10/16/1986	Primary Sample	SSFL Legacy Data	McKesson	1783176.7404	268296.3893	No	Well does not reflect highest concentration encountered in first groundwater
Off-Site	OS-05	VOC-979	624	Trichloroethene	1	ug/L	U	10/16/1986	Primary Sample	SSFL Legacy Data	McKesson	1783176.7404	268296.3893	No	Well does not reflect highest concentration encountered in first groundwater
Off-Site	OS-05	VOC-979	624	Vinyl chloride	1	ug/L	U	10/16/1986	Primary Sample	SSFL Legacy Data	McKesson	1783176.7404	268296.3893	No	Well does not reflect highest concentration encountered in first groundwater
Off-Site	OS-05	VOC-980	601	1,1,1-Trichloroethane	0.45	ug/L	U	12/4/1986	Primary Sample	SSFL Legacy Data	Clayton	1783176.7404	268296.3893	No	Well does not reflect highest concentration encountered in first groundwater
Off-Site	OS-05	VOC-980	601	1,1,2,2-Tetrachloroethane	0.54	ug/L	U	12/4/1986	Primary Sample	SSFL Legacy Data	Clayton	1783176.7404	268296.3893	No	Well does not reflect highest concentration encountered in first groundwater
Off-Site	OS-05	VOC-980	601	1,1,2-Trichloroethane	0.62	ug/L	U	12/4/1986	Primary Sample	SSFL Legacy Data	Clayton	1783176.7404	268296.3893	No	Well does not reflect highest concentration encountered in first groundwater
Off-Site	OS-05	VOC-980	601	1,1-Dichloroethane	0.44	ug/L	U	12/4/1986	Primary Sample	SSFL Legacy Data	Clayton	1783176.7404	268296.3893	No	Well does not reflect highest concentration encountered in first groundwater
Off-Site	OS-05	VOC-980	601	1,1-Dichloroethene	0.28	ug/L	U	12/4/1986	Primary Sample	SSFL Legacy Data	Clayton	1783176.7404	268296.3893	No	Well does not reflect highest concentration encountered in first groundwater
Off-Site	OS-05	VOC-980	601	1,2-Dichlorobenzene	3.9	ug/L	U	12/4/1986	Primary Sample	SSFL Legacy Data	Clayton	1783176.7404	268296.3893	No	Well does not reflect highest concentration encountered in first groundwater
Off-Site	OS-05	VOC-980	601	1,2-Dichloroethane	0.31	ug/L	U	12/4/1986	Primary Sample	SSFL Legacy Data	Clayton	1783176.7404	268296.3893	No	Well does not reflect highest concentration encountered in first groundwater
Off-Site	OS-05	VOC-980	601	1,2-Dichloropropane	0.52	ug/L	U	12/4/1986	Primary Sample	SSFL Legacy Data	Clayton	1783176.7404	268296.3893	No	Well does not reflect highest concentration encountered in first groundwater
Off-Site	OS-05	VOC-980	601	1,3-Dichlorobenzene	2.1	ug/L	U	12/4/1986	Primary Sample	SSFL Legacy Data	Clayton	1783176.7404	268296.3893	No	Well does not reflect highest concentration encountered in first groundwater
Off-Site	OS-05	VOC-980	601	1,4-Dichlorobenzene	3.9	ug/L	U	12/4/1986	Primary Sample	SSFL Legacy Data	Clayton	1783176.7404	268296.3893	No	Well does not reflect highest concentration encountered in first groundwater
Off-Site	OS-05	VOC-980	601	2-Chloroethylvinyl ether	1	ug/L	U	12/4/1986	Primary Sample	SSFL Legacy Data	Clayton	1783176.7404	268296.3893	No	Well does not reflect highest concentration encountered in first groundwater
Off-Site	OS-05	VOC-980	601	Bromodichloromethane	0.71	ug/L	U	12/4/1986	Primary Sample	SSFL Legacy Data	Clayton	1783176.7404	268296.3893	No	Well does not reflect highest concentration encountered in first groundwater
Off-Site	OS-05	VOC-980	601	Bromoform	0.69	ug/L	U	12/4/1986	Primary Sample	SSFL Legacy Data	Clayton	1783176.7404	268296.3893	No	Well does not reflect highest concentration encountered in first groundwater
Off-Site	OS-05	VOC-980	601	Bromomethane	0.71	ug/L	U	12/4/1986	Primary Sample	SSFL Legacy Data	Clayton	1783176.7404	268296.3893	No	Well does not reflect highest concentration encountered in first groundwater
Off-Site	OS-05	VOC-980	601	Carbon Tetrachloride	0.55	ug/L	U	12/4/1986	Primary Sample	SSFL Legacy Data	Clayton	1783176.7404	268296.3893	No	Well does not reflect highest concentration encountered in first groundwater
Off-Site	OS-05	VOC-980	601	Chlorobenzene	0.66	ug/L	U	12/4/1986	Primary Sample	SSFL Legacy Data	Clayton	1783176.7404	268296.3893	No	Well does not reflect highest concentration encountered in first groundwater
Off-Site	OS-05	VOC-980	601	Chloroethane	0.52	ug/L	U	12/4/1986	Primary Sample	SSFL Legacy Data	Clayton	1783176.7404	268296.3893	No	Well does not reflect highest concentration encountered in first groundwater
Off-Site	OS-05	VOC-980	601	Chloroform	0.49	ug/L	U	12/4/1986	Primary Sample	SSFL Legacy Data	Clayton	1783176.7404	268296.3893	No	Well does not reflect highest concentration encountered in first groundwater
Off-Site	OS-05	VOC-980	601	Chloromethane	0.57	ug/L	U	12/4/1986	Primary Sample	SSFL Legacy Data	Clayton	1783176.7404	268296.3893	No	Well does not reflect highest concentration encountered in first groundwater
Off-Site	OS-05	VOC-980	601	cis-1,3-Dichloropropene	0.52	ug/L	U	12/4/1986	Primary Sample	SSFL Legacy Data	Clayton	1783176.7404	268296.3893	No	Well does not reflect highest concentration encountered in first groundwater
Off-Site	OS-05	VOC-980	601	Dibromochloromethane	0.62	ug/L	U	12/4/1986	Primary Sample	SSFL Legacy Data	Clayton	1783176.7404	268296.3893	No	Well does not reflect highest concentration encountered in first groundwater
Off-Site	OS-05	VOC-980	601	Methylene chloride	1.4	ug/L	U	12/4/1986	Primary Sample	SSFL Legacy Data	Clayton	1783176.7404	268296.3893	No	Well does not reflect highest concentration encountered in first groundwater
Off-Site	OS-05	VOC-980	601	Tetrachloroethene	0.54	ug/L	U	12/4/1986	Primary Sample	SSFL Legacy Data	Clayton	1783176.7404	268296.3893	No	Well does not reflect highest concentration encountered in first groundwater
Off-Site	OS-05	VOC-980	601	trans-1,2-Dichloroethene	0.42	ug/L	U	12/4/1986	Primary Sample	SSFL Legacy Data	Clayton	1783176.7404	268296.3893	No	Well does not reflect highest concentration encountered in first groundwater
Off-Site	OS-05	VOC-980	601	trans-1,3-Dichloropropene	0.62	ug/L	U	12/4/1986	Primary Sample	SSFL Legacy Data	Clayton	1783176.7404	268296.3893	No	Well does not reflect highest concentration encountered in first groundwater
Off-Site	OS-05	VOC-980	601	Trichloroethene	0.34	ug/L	U	12/4/1986	Primary Sample	SSFL Legacy Data	Clayton	1783176.7404	268296.3893	No	Well does not reflect highest concentration encountered in first groundwater
Off-Site	OS-05	VOC-980	601	Trichlorofluoromethane	0.44	ug/L	U	12/4/1986	Primary Sample	SSFL Legacy Data	Clayton	1783176.7404	268296.3893	No	Well does not reflect highest concentration encountered in first groundwater
Off-Site	OS-05	VOC-980	601	Vinyl chloride	0.45	ug/L	U	12/4/1986	Primary Sample	SSFL Legacy Data	Clayton	1783176.7404	268296.3893	No	Well does not reflect highest concentration encountered in first groundwater
Off-Site	OS-05	VOC-981	624	1,1,1-Trichloroethane	1	ug/L	U	3/9/1987	Primary Sample	SSFL Legacy Data	Clayton	1783176.7404	268296.3893	No	Well does not reflect highest concentration encountered in first groundwater
Off-Site	OS-05	VOC-981	624	1,1,2,2-Tetrachloroethane	1	ug/L	U	3/9/1987	Primary Sample	SSFL Legacy Data	Clayton	1783176.7404	268296.3893	No	Well does not reflect highest concentration encountered in first groundwater
Off-Site	OS-05	VOC-981	624	1,1,2-Trichloroethane	1	ug/L	U	3/9/1987	Primary Sample	SSFL Legacy Data	Clayton	1783176.7404	268296.3893	No	Well does not reflect highest concentration encountered in first groundwater
Off-Site	OS-05	VOC-981	624	1,1-Dichloroethane	1	ug/L	U	3/9/1987	Primary Sample	SSFL Legacy Data	Clayton	1783176.7404	268296.3893	No	Well does not reflect highest concentration encountered in first groundwater
Off-Site	OS-05	VOC-981	624	1,1-Dichloroethene	1	ug/L	U	3/9/1987	Primary Sample	SSFL Legacy Data	Clayton	1783176.7404	268296.3893	No	Well does not reflect highest concentration encountered in first groundwater
Off-Site	OS-05	VOC-981	624	1,2-Dichlorobenzene	3	ug/L	U	3/9/1987	Primary Sample	SSFL Legacy Data	Clayton	1783176.7404	268296.3893	No	Well does not reflect highest concentration encountered in first groundwater
Off-Site	OS-05	VOC-981	624	1,2-Dichloroethane	1	ug/L	U	3/9/1987	Primary Sample	SSFL Legacy Data	Clayton	1783176.7404	268296.3893	No	Well does not reflect highest concentration encountered in first groundwater
Off-Site	OS-05	VOC-981	624	1,2-Dichloropropane	3	ug/L	U	3/9/1987	Primary Sample	SSFL Legacy Data	Clayton	1783176.7404	268296.3893	No	Well does not reflect highest concentration encountered in first groundwater
Off-Site	OS-05	VOC-981	624	1,3-Dichlorobenzene	3	ug/L	U	3/9/1987	Primary Sample	SSFL Legacy Data	Clayton	1783176.7404	268296.3893	No	Well does not reflect highest concentration encountered in first groundwater
Off-Site	OS-05	VOC-981	624	1,4-Dichlorobenzene	3	ug/L	U	3/9/1987	Primary Sample	SSFL Legacy Data	Clayton	1783176.7404	268296.3893	No	Well does not reflect highest concentration encountered in first groundwater
Off-Site	OS-05	VOC-981	624	2-Chloroethylvinyl ether	1	ug/L	U	3/9/1987	Primary Sample	SSFL Legacy Data	Clayton	1783176.7404	268296.3893	No	Well does not reflect highest concentration encountered in first groundwater
Off-Site	OS-05	VOC-981	624	Benzene	1	ug/L	U	3/9/1987	Primary Sample	SSFL Legacy Data	Clayton	1783176.7404	268296.3893	No	Well does not reflect highest concentration encountered in first groundwater
Off-Site	OS-05	VOC-981	624	Bromodichloromethane	1	ug/L	U	3/9/1987	Primary Sample	SSFL Legacy Data	Clayton	1783176.7404	268296.3893	No	Well does not reflect highest concentration encountered in first groundwater
Off-Site	OS-05	VOC-981	624	Bromoform	1	ug/L	U	3/9/1987	Primary Sample	SSFL Legacy Data	Clayton	1783176.7404	268296.3893	No	Well does not reflect highest concentration encountered in first groundwater
Off-Site	OS-05	VOC-981	624	Bromomethane	1	ug/L	U	3/9/1987	Primary Sample	SSFL Legacy Data	Clayton	1783176.7404	268296.3893	No	Well does not reflect highest concentration encountered in first groundwater
Off-Site	OS-05	VOC-981	624	Carbon Tetrachloride	1	ug/L	U	3/9/1987	Primary Sample	SSFL Legacy Data	Clayton	1783176.7404	268296.3893	No	Well does not reflect highest concentration encountered in first groundwater
Off-Site	OS-05	VOC-981	624	Chlorobenzene	1	ug/L	U	3/9/1987	Primary Sample	SSFL Legacy Data	Clayton	1783176.7404	268296.3893	No	Well does not reflect highest concentration encountered in first groundwater
Off-Site	OS-05	VOC-981	624	Chloroethane	1	ug/L	U	3/9/1987	Primary Sample	SSFL Legacy Data	Clayton	1783176.7404	268296.3893	No	Well does not reflect highest concentration encountered in first groundwater
Off-Site	OS-05	VOC-981	624	Chloroform	1	ug/L	U	3/9/1987	Primary Sample	SSFL Legacy Data	Clayton	1783176.7404	268296.3893	No	Well does not reflect highest concentration encountered in first groundwater
Off-Site	OS-05	VOC-981	624	Chloromethane	1	ug/L	U	3/9/1987	Primary Sample	SSFL Legacy Data	Clayton	1783176.7404	268296.3893	No	Well does not reflect highest concentration encountered in first groundwater
Off-Site	OS-05	VOC-981	624	cis-1,3-Dichloropropene	1	ug/L	U	3/9/1987	Primary Sample	SSFL Legacy Data	Clayton	1783176.7404	268296.3893	No	Well does not reflect highest concentration encountered in first groundwater
Off-Site	OS-05	VOC-981	624	Dibromochloromethane	1	ug/L	U	3/9/1987	Primary Sample	SSFL Legacy Data	Clayton	1783176.7404	268296.3893	No	Well does not reflect highest concentration encountered in first groundwater
Off-Site	OS-05	VOC-981	624	Dichlorodifluoromethane	1	ug/L	U	3/9/1987	Primary Sample	SSFL Legacy Data	Clayton	1783176.7404	268296.3893	No	Well does not reflect highest concentration encountered in first groundwater
Off-Site	OS-05	VOC-981	624	Ethylbenzene	2	ug/L	U	3/9/1987	Primary Sample	SSFL Legacy Data	Clayton	1783176.7404	268296.3893	No	Well does not reflect highest concentration encountered in first groundwater
Off-Site	OS-05	VOC-981	624	Methylene chloride	8	ug/L	U	3/9/1987	Primary Sample	SSFL Legacy Data	Clayton	1783176.7404	268296.3893	No	Well does not reflect highest concentration encountered in first groundwater
Off-Site	OS-05	VOC-981	624	m-Xylene	2	ug/L	U	3/9/1987	Primary Sample	SSFL Legacy Data	Clayton	1783176.7404	268296.3893	No	Well does not reflect highest concentration encountered in first groundwater
Off-Site	OS-05	VOC-981	624	o + p Xylene	2	ug/L	U	3/9/1987	Primary Sample	SSFL Legacy Data	Clayton	1783176.7404	268296.3893	No	Well does not reflect highest concentration encountered in first groundwater
Off-Site	OS-05	VOC-981	624	Tetrachloroethene	1	ug/L	U	3/9/1987	Primary Sample	SSFL Legacy Data	Clayton	1783176.7404	268296.3893	No	Well does not reflect highest concentration encountered in first groundwater
Off-Site	OS-05	VOC-981	624	Toluene	1	ug/L	U	3/9/1987	Primary Sample	SSFL Legacy Data	Clayton	1783176.7404	268296.3893	No	Well does not reflect highest concentration encountered in first groundwater
Off-Site	OS-05	VOC-981	624	trans-1,2-Dichloroethene	1	ug/L	U	3/9/1987	Primary Sample	SSFL Legacy Data	Clayton	1783176.7404	268296.3893	No	Well does not reflect highest concentration encountered in first groundwater
Off-Site	OS-05	VOC-981	624	trans-1,3-Dichloropropene	1	ug/L	U	3/9/1987	Primary Sample	SSFL Legacy Data	Clayton	1783176.7404	268296.3893	No	Well does not reflect highest concentration encountered in first groundwater

RFI Site	Well ID	Sample ID	Analytical Method	Analyte	Result	Units	Qualifier Code	Collection Date	Sample Type	Sample Delivery Group	Analytical Laboratory	Easting	Northing	Included in Risk Assessment	Rationale for Risk Exclusion
Off-Site	OS-05	VOC-981	624	Trichloroethene	1	ug/L	U	3/9/1987	Primary Sample	SSFL Legacy Data	Clayton	1783176.7404	268296.3893	No	Well does not reflect highest concentration encountered in first groundwater
Off-Site	OS-05	VOC-981	624	Trichlorofluoromethane	1	ug/L	U	3/9/1987	Primary Sample	SSFL Legacy Data	Clayton	1783176.7404	268296.3893	No	Well does not reflect highest concentration encountered in first groundwater
Off-Site	OS-05	VOC-981	624	Vinyl chloride	1	ug/L	U	3/9/1987	Primary Sample	SSFL Legacy Data	Clayton	1783176.7404	268296.3893	No	Well does not reflect highest concentration encountered in first groundwater
Off-Site	OS-05	VOC-982	624	1,1,1-Trichloroethane	1	ug/L	U	6/8/1987	Primary Sample	SSFL Legacy Data	Clayton	1783176.7404	268296.3893	No	Well does not reflect highest concentration encountered in first groundwater
Off-Site	OS-05	VOC-982	624	1,1,2,2-Tetrachloroethane	6	ug/L	U	6/8/1987	Primary Sample	SSFL Legacy Data	Clayton	1783176.7404	268296.3893	No	Well does not reflect highest concentration encountered in first groundwater
Off-Site	OS-05	VOC-982	624	1,1,2-Trichloroethane	1	ug/L	U	6/8/1987	Primary Sample	SSFL Legacy Data	Clayton	1783176.7404	268296.3893	No	Well does not reflect highest concentration encountered in first groundwater
Off-Site	OS-05	VOC-982	624	1,1-Dichloroethane	1	ug/L	U	6/8/1987	Primary Sample	SSFL Legacy Data	Clayton	1783176.7404	268296.3893	No	Well does not reflect highest concentration encountered in first groundwater
Off-Site	OS-05	VOC-982	624	1,1-Dichloroethene	1	ug/L	U	6/8/1987	Primary Sample	SSFL Legacy Data	Clayton	1783176.7404	268296.3893	No	Well does not reflect highest concentration encountered in first groundwater
Off-Site	OS-05	VOC-982	624	1,2-Dichloroethane	1	ug/L	U	6/8/1987	Primary Sample	SSFL Legacy Data	Clayton	1783176.7404	268296.3893	No	Well does not reflect highest concentration encountered in first groundwater
Off-Site	OS-05	VOC-982	624	1,2-Dichloropropane	3	ug/L	U	6/8/1987	Primary Sample	SSFL Legacy Data	Clayton	1783176.7404	268296.3893	No	Well does not reflect highest concentration encountered in first groundwater
Off-Site	OS-05	VOC-982	624	Benzene	1	ug/L	U	6/8/1987	Primary Sample	SSFL Legacy Data	Clayton	1783176.7404	268296.3893	No	Well does not reflect highest concentration encountered in first groundwater
Off-Site	OS-05	VOC-982	624	Bromodichloromethane	1	ug/L	U	6/8/1987	Primary Sample	SSFL Legacy Data	Clayton	1783176.7404	268296.3893	No	Well does not reflect highest concentration encountered in first groundwater
Off-Site	OS-05	VOC-982	624	Bromoform	1	ug/L	U	6/8/1987	Primary Sample	SSFL Legacy Data	Clayton	1783176.7404	268296.3893	No	Well does not reflect highest concentration encountered in first groundwater
Off-Site	OS-05	VOC-982	624	Bromomethane	1	ug/L	U	6/8/1987	Primary Sample	SSFL Legacy Data	Clayton	1783176.7404	268296.3893	No	Well does not reflect highest concentration encountered in first groundwater
Off-Site	OS-05	VOC-982	624	Carbon Tetrachloride	1	ug/L	U	6/8/1987	Primary Sample	SSFL Legacy Data	Clayton	1783176.7404	268296.3893	No	Well does not reflect highest concentration encountered in first groundwater
Off-Site	OS-05	VOC-982	624	Chlorobenzene	1	ug/L	U	6/8/1987	Primary Sample	SSFL Legacy Data	Clayton	1783176.7404	268296.3893	No	Well does not reflect highest concentration encountered in first groundwater
Off-Site	OS-05	VOC-982	624	Chloroethane	1	ug/L	U	6/8/1987	Primary Sample	SSFL Legacy Data	Clayton	1783176.7404	268296.3893	No	Well does not reflect highest concentration encountered in first groundwater
Off-Site	OS-05	VOC-982	624	Chloroform	1	ug/L	U	6/8/1987	Primary Sample	SSFL Legacy Data	Clayton	1783176.7404	268296.3893	No	Well does not reflect highest concentration encountered in first groundwater
Off-Site	OS-05	VOC-982	624	Chloromethane	1	ug/L	U	6/8/1987	Primary Sample	SSFL Legacy Data	Clayton	1783176.7404	268296.3893	No	Well does not reflect highest concentration encountered in first groundwater
Off-Site	OS-05	VOC-982	624	cis-1,3-Dichloropropene	1	ug/L	U	6/8/1987	Primary Sample	SSFL Legacy Data	Clayton	1783176.7404	268296.3893	No	Well does not reflect highest concentration encountered in first groundwater
Off-Site	OS-05	VOC-982	624	Dibromochloromethane	1	ug/L	U	6/8/1987	Primary Sample	SSFL Legacy Data	Clayton	1783176.7404	268296.3893	No	Well does not reflect highest concentration encountered in first groundwater
Off-Site	OS-05	VOC-982	624	Dichlorobenzenes	1	ug/L	U	6/8/1987	Primary Sample	SSFL Legacy Data	Clayton	1783176.7404	268296.3893	No	Well does not reflect highest concentration encountered in first groundwater
Off-Site	OS-05	VOC-982	624	Ethylbenzene	2	ug/L	U	6/8/1987	Primary Sample	SSFL Legacy Data	Clayton	1783176.7404	268296.3893	No	Well does not reflect highest concentration encountered in first groundwater
Off-Site	OS-05	VOC-982	624	Methylene chloride	6	ug/L	U	6/8/1987	Primary Sample	SSFL Legacy Data	Clayton	1783176.7404	268296.3893	No	Well does not reflect highest concentration encountered in first groundwater
Off-Site	OS-05	VOC-982	624	Tetrachloroethene	1	ug/L	U	6/8/1987	Primary Sample	SSFL Legacy Data	Clayton	1783176.7404	268296.3893	No	Well does not reflect highest concentration encountered in first groundwater
Off-Site	OS-05	VOC-982	624	Toluene	3	ug/L	U	6/8/1987	Primary Sample	SSFL Legacy Data	Clayton	1783176.7404	268296.3893	No	Well does not reflect highest concentration encountered in first groundwater
Off-Site	OS-05	VOC-982	624	trans-1,2-Dichloroethene	1	ug/L	U	6/8/1987	Primary Sample	SSFL Legacy Data	Clayton	1783176.7404	268296.3893	No	Well does not reflect highest concentration encountered in first groundwater
Off-Site	OS-05	VOC-982	624	trans-1,3-Dichloropropene	1	ug/L	U	6/8/1987	Primary Sample	SSFL Legacy Data	Clayton	1783176.7404	268296.3893	No	Well does not reflect highest concentration encountered in first groundwater
Off-Site	OS-05	VOC-982	624	Trichloroethene	1	ug/L	U	6/8/1987	Primary Sample	SSFL Legacy Data	Clayton	1783176.7404	268296.3893	No	Well does not reflect highest concentration encountered in first groundwater
Off-Site	OS-05	VOC-982	624	Trichlorofluoromethane	1	ug/L	U	6/8/1987	Primary Sample	SSFL Legacy Data	Clayton	1783176.7404	268296.3893	No	Well does not reflect highest concentration encountered in first groundwater
Off-Site	OS-05	VOC-982	624	Vinyl chloride	1	ug/L	U	6/8/1987	Primary Sample	SSFL Legacy Data	Clayton	1783176.7404	268296.3893	No	Well does not reflect highest concentration encountered in first groundwater
Off-Site	OS-05	VOC-982	624	Xylenes, Total	1	ug/L	U	6/8/1987	Primary Sample	SSFL Legacy Data	Clayton	1783176.7404	268296.3893	No	Well does not reflect highest concentration encountered in first groundwater
Off-Site	OS-05	VOC-983	8240	1,1,1-Trichloroethane	1	ug/L	U	9/15/1987	Primary Sample	SSFL Legacy Data	AnalTech	1783176.7404	268296.3893	No	Well does not reflect highest concentration encountered in first groundwater
Off-Site	OS-05	VOC-983	8240	1,1,2,2-Tetrachloroethane	1	ug/L	U	9/15/1987	Primary Sample	SSFL Legacy Data	AnalTech	1783176.7404	268296.3893	No	Well does not reflect highest concentration encountered in first groundwater
Off-Site	OS-05	VOC-983	8240	1,1,2-Trichloroethane	1	ug/L	U	9/15/1987	Primary Sample	SSFL Legacy Data	AnalTech	1783176.7404	268296.3893	No	Well does not reflect highest concentration encountered in first groundwater
Off-Site	OS-05	VOC-983	8240	1,1-Dichloroethane	1	ug/L	U	9/15/1987	Primary Sample	SSFL Legacy Data	AnalTech	1783176.7404	268296.3893	No	Well does not reflect highest concentration encountered in first groundwater
Off-Site	OS-05	VOC-983	8240	1,1-Dichloroethene	1	ug/L	U	9/15/1987	Primary Sample	SSFL Legacy Data	AnalTech	1783176.7404	268296.3893	No	Well does not reflect highest concentration encountered in first groundwater
Off-Site	OS-05	VOC-983	8240	1,2-Dichloroethane	1	ug/L	U	9/15/1987	Primary Sample	SSFL Legacy Data	AnalTech	1783176.7404	268296.3893	No	Well does not reflect highest concentration encountered in first groundwater
Off-Site	OS-05	VOC-983	8240	1,2-Dichloropropane	1	ug/L	U	9/15/1987	Primary Sample	SSFL Legacy Data	AnalTech	1783176.7404	268296.3893	No	Well does not reflect highest concentration encountered in first groundwater
Off-Site	OS-05	VOC-983	8240	2-Chloroethylvinyl ether	10	ug/L	U	9/15/1987	Primary Sample	SSFL Legacy Data	AnalTech	1783176.7404	268296.3893	No	Well does not reflect highest concentration encountered in first groundwater
Off-Site	OS-05	VOC-983	8240	2-Hexanone	10	ug/L	U	9/15/1987	Primary Sample	SSFL Legacy Data	AnalTech	1783176.7404	268296.3893	No	Well does not reflect highest concentration encountered in first groundwater
Off-Site	OS-05	VOC-983	8240	Acetone	10	ug/L	U	9/15/1987	Primary Sample	SSFL Legacy Data	AnalTech	1783176.7404	268296.3893	No	Well does not reflect highest concentration encountered in first groundwater
Off-Site	OS-05	VOC-983	8240	Benzene	1	ug/L	U	9/15/1987	Primary Sample	SSFL Legacy Data	AnalTech	1783176.7404	268296.3893	No	Well does not reflect highest concentration encountered in first groundwater
Off-Site	OS-05	VOC-983	8240	Bromodichloromethane	1	ug/L	U	9/15/1987	Primary Sample	SSFL Legacy Data	AnalTech	1783176.7404	268296.3893	No	Well does not reflect highest concentration encountered in first groundwater
Off-Site	OS-05	VOC-983	8240	Bromoform	5	ug/L	U	9/15/1987	Primary Sample	SSFL Legacy Data	AnalTech	1783176.7404	268296.3893	No	Well does not reflect highest concentration encountered in first groundwater
Off-Site	OS-05	VOC-983	8240	Bromomethane	10	ug/L	U	9/15/1987	Primary Sample	SSFL Legacy Data	AnalTech	1783176.7404	268296.3893	No	Well does not reflect highest concentration encountered in first groundwater
Off-Site	OS-05	VOC-983	8240	Carbon Disulfide	1	ug/L	U	9/15/1987	Primary Sample	SSFL Legacy Data	AnalTech	1783176.7404	268296.3893	No	Well does not reflect highest concentration encountered in first groundwater
Off-Site	OS-05	VOC-983	8240	Carbon Tetrachloride	1	ug/L	U	9/15/1987	Primary Sample	SSFL Legacy Data	AnalTech	1783176.7404	268296.3893	No	Well does not reflect highest concentration encountered in first groundwater
Off-Site	OS-05	VOC-983	8240	Chlorobenzene	1	ug/L	U	9/15/1987	Primary Sample	SSFL Legacy Data	AnalTech	1783176.7404	268296.3893	No	Well does not reflect highest concentration encountered in first groundwater
Off-Site	OS-05	VOC-983	8240	Chloroethane	1	ug/L	U	9/15/1987	Primary Sample	SSFL Legacy Data	AnalTech	1783176.7404	268296.3893	No	Well does not reflect highest concentration encountered in first groundwater
Off-Site	OS-05	VOC-983	8240	Chloroform	1	ug/L	U	9/15/1987	Primary Sample	SSFL Legacy Data	AnalTech	1783176.7404	268296.3893	No	Well does not reflect highest concentration encountered in first groundwater
Off-Site	OS-05	VOC-983	8240	Chloromethane	10	ug/L	U	9/15/1987	Primary Sample	SSFL Legacy Data	AnalTech	1783176.7404	268296.3893	No	Well does not reflect highest concentration encountered in first groundwater
Off-Site	OS-05	VOC-983	8240	cis-1,3-Dichloropropene	1	ug/L	U	9/15/1987	Primary Sample	SSFL Legacy Data	AnalTech	1783176.7404	268296.3893	No	Well does not reflect highest concentration encountered in first groundwater
Off-Site	OS-05	VOC-983	8240	Dibromochloromethane	1	ug/L	U	9/15/1987	Primary Sample	SSFL Legacy Data	AnalTech	1783176.7404	268296.3893	No	Well does not reflect highest concentration encountered in first groundwater
Off-Site	OS-05	VOC-983	8240	Dichlorobenzenes	5	ug/L	U	9/15/1987	Primary Sample	SSFL Legacy Data	AnalTech	1783176.7404	268296.3893	No	Well does not reflect highest concentration encountered in first groundwater
Off-Site	OS-05	VOC-983	8240	Ethylbenzene	1	ug/L	U	9/15/1987	Primary Sample	SSFL Legacy Data	AnalTech	1783176.7404	268296.3893	No	Well does not reflect highest concentration encountered in first groundwater
Off-Site	OS-05	VOC-983	8240	Methyl ethyl ketone	10	ug/L	U	9/15/1987	Primary Sample	SSFL Legacy Data	AnalTech	1783176.7404	268296.3893	No	Well does not reflect highest concentration encountered in first groundwater
Off-Site	OS-05	VOC-983	8240	Methyl isobutyl ketone (MIBK)	10	ug/L	U	9/15/1987	Primary Sample	SSFL Legacy Data	AnalTech	1783176.7404	268296.3893	No	Well does not reflect highest concentration encountered in first groundwater
Off-Site	OS-05	VOC-983	8240	Methylene chloride	5	ug/L	U	9/15/1987	Primary Sample	SSFL Legacy Data	AnalTech	1783176.7404	268296.3893	No	Well does not reflect highest concentration encountered in first groundwater
Off-Site	OS-05	VOC-983	8240	Styrene	1	ug/L	U	9/15/1987	Primary Sample	SSFL Legacy Data	AnalTech	1783176.7404	268296.3893	No	Well does not reflect highest concentration encountered in first groundwater
Off-Site	OS-05	VOC-983	8240	Tetrachloroethene	1	ug/L	U	9/15/1987	Primary Sample	SSFL Legacy Data	AnalTech	1783176.7404	268296.3893	No	Well does not reflect highest concentration encountered in first groundwater
Off-Site	OS-05	VOC-983	8240	Toluene	4	ug/L		9/15/1987	Primary Sample	SSFL Legacy Data	AnalTech	1783176.7404	268296.3893	No	Well does not reflect highest concentration encountered in first groundwater
Off-Site	OS-05	VOC-983	8240	trans-1,2-Dichloroethene	1	ug/L	U	9/15/1987	Primary Sample	SSFL Legacy Data	AnalTech	1783176.7404	268296.3893	No	Well does not reflect highest concentration encountered in first groundwater
Off-Site	OS-05	VOC-983	8240	trans-1,3-Dichloropropene	1	ug/L	U	9/15/1987	Primary Sample	SSFL Legacy Data	AnalTech	1783176.7404	268296.3893	No	Well does not reflect highest concentration encountered in first groundwater
Off-Site	OS-05	VOC-983	8240	Trichloroethene	1	ug/L	U	9/15/1987	Primary Sample	SSFL Legacy Data	AnalTech	1783176.7404	268296.3893	No	Well does not reflect highest concentration encountered in first groundwater
Off-Site	OS-05	VOC-983	8240	Vinyl acetate	10	ug/L	U	9/15/1987	Primary Sample	SSFL Legacy Data	AnalTech	1783176.7404	268296.3893	No	Well does not reflect highest concentration encountered in first groundwater
Off-Site	OS-05	VOC-983	8240	Vinyl chloride	1	ug/L	U	9/15/1987	Primary Sample	SSFL Legacy Data	AnalTech	1783176.7404	268296.3893	No	Well does not reflect highest concentration encountered in first groundwater
Off-Site	OS-05	VOC-983	8240	Xylenes, Total	1	ug/L	U	9/15/1987	Primary Sample	SSFL Legacy Data	AnalTech	1783176.7404	268296.3893	No	Well does not reflect highest concentration encountered in first groundwater
Off-Site	OS-05	VOC-984	8240	1,1,1-Trichloroethane	1	ug/L	U	12/3/1987	Primary Sample	SSFL Legacy Data	AnalTech	1783176.7404	268296.3893	No	Well does not reflect highest concentration encountered in first groundwater
Off-Site	OS-05	VOC-984	8240	1,1,2,2-Tetrachloroethane	1	ug/L	U	12/3/1987	Primary Sample	SSFL Legacy Data	AnalTech	1783176.7404	268296.3893	No	Well does not reflect highest concentration encountered in first groundwater
Off-Site	OS-05	VOC-984	8240	1,1,2-Trichloroethane	1	ug/L	U	12/3/1987	Primary Sample	SSFL Legacy Data	AnalTech	1783176.7404	268296.3893	No	Well does not reflect highest concentration encountered in first groundwater
Off-Site	OS-05	VOC-984	8240	1,1-Dichloroethane	1	ug/L	U	12/3/1987	Primary Sample	SSFL Legacy Data	AnalTech	1783176.7404	268296.3893	No	Well does not reflect highest concentration encountered in first groundwater
Off-Site	OS-05	VOC-984	8240	1,1-Dichloroethene	1	ug/L	U	12/3/1987	Primary Sample	SSFL Legacy Data	AnalTech	1783176.7404	268296.3893	No	Well does not reflect highest concentration encountered in first groundwater
Off-Site	OS-05	VOC-984	8240	1,2-Dichloroethane	1	ug/L	U	12/3/1987	Primary Sample	SSFL Legacy Data	AnalTech	1783176.7404	268296.3893	No	Well does not reflect highest concentration encountered in first groundwater
Off-Site	OS-05	VOC-984	8240	1,2-Dichloropropane	1	ug/L	U	12/3/1987	Primary Sample	SSFL Legacy Data	AnalTech	1783176.7404	268296.3893	No	Well does not reflect highest concentration encountered in first groundwater
Off-Site	OS-05	VOC-984	8240	2-Chloroethylvinyl ether	10	ug/L	U	12/3/1987	Primary Sample	SSFL Legacy Data	AnalTech	1783176.7404	268296.3893	No	Well does not reflect highest concentration encountered in first groundwater
Off-Site	OS-05	VOC-984	8240	2-Hexanone	10	ug/L	U	12/3/1987	Primary Sample	SSFL Legacy Data	AnalTech	1783176.7404	268296.3893	No	Well does not reflect highest concentration encountered in first groundwater
Off-Site	OS-05	VOC-984	8240	Acetone	10	ug/L	U	12/3/1987	Primary Sample	SSFL Legacy Data	AnalTech	1783176.7404	268296.3893	No	Well does not reflect highest concentration encountered in first groundwater
Off-Site	OS-05	VOC-984	8240	Benzene	1	ug/L	U	12/3/1987	Primary Sample	SSFL Legacy Data	AnalTech	1783176.7404	268296.3893	No	Well does not reflect highest concentration encountered in first groundwater
Off-Site	OS-05	VOC-984	8240	Bromodichloromethane	1	ug/L	U	12/3/1987	Primary Sample	SSFL Legacy Data	AnalTech	1783176.7404	268296.3893	No	Well does not reflect highest concentration encountered in first groundwater
Off-Site	OS-05	VOC-984	8240	Bromoform	5	ug/L	U	12/3/1987	Primary Sample	SSFL Legacy Data	AnalTech	1783176.7404	268296.3893	No	Well does not reflect highest concentration encountered in first groundwater
Off-Site	OS-05	VOC-984	8240	Bromomethane	10	ug/L	U	12/3/1987	Primary Sample	SSFL Legacy Data	AnalTech	1783176.7404	268296.3893	No	Well does not reflect highest concentration encountered in first groundwater
Off-Site	OS-05	VOC-984	8240	Carbon Disulfide	1	ug/L	U	12/3/1987	Primary Sample	SSFL Legacy Data	AnalTech	1783176.7404	268296.3893	No	Well does not reflect highest concentration encountered in first groundwater

RFI Site	Well ID	Sample ID	Analytical Method	Analyte	Result	Units	Qualifier Code	Collection Date	Sample Type	Sample Delivery Group	Analytical Laboratory	Easting	Northing	Included in Risk Assessment	Rationale for Risk Exclusion
Off-Site	OS-05	VOC-984	8240	Carbon Tetrachloride	1	ug/L	U	12/3/1987	Primary Sample	SSFL Legacy Data	AnalTech	1783176.7404	268296.3893	No	Well does not reflect highest concentration encountered in first groundwater
Off-Site	OS-05	VOC-984	8240	Chlorobenzene	1	ug/L	U	12/3/1987	Primary Sample	SSFL Legacy Data	AnalTech	1783176.7404	268296.3893	No	Well does not reflect highest concentration encountered in first groundwater
Off-Site	OS-05	VOC-984	8240	Chloroethane	1	ug/L	U	12/3/1987	Primary Sample	SSFL Legacy Data	AnalTech	1783176.7404	268296.3893	No	Well does not reflect highest concentration encountered in first groundwater
Off-Site	OS-05	VOC-984	8240	Chloroform	1	ug/L	U	12/3/1987	Primary Sample	SSFL Legacy Data	AnalTech	1783176.7404	268296.3893	No	Well does not reflect highest concentration encountered in first groundwater
Off-Site	OS-05	VOC-984	8240	Chloromethane	10	ug/L	U	12/3/1987	Primary Sample	SSFL Legacy Data	AnalTech	1783176.7404	268296.3893	No	Well does not reflect highest concentration encountered in first groundwater
Off-Site	OS-05	VOC-984	8240	cis-1,3-Dichloropropene	1	ug/L	U	12/3/1987	Primary Sample	SSFL Legacy Data	AnalTech	1783176.7404	268296.3893	No	Well does not reflect highest concentration encountered in first groundwater
Off-Site	OS-05	VOC-984	8240	Dibromochloromethane	1	ug/L	U	12/3/1987	Primary Sample	SSFL Legacy Data	AnalTech	1783176.7404	268296.3893	No	Well does not reflect highest concentration encountered in first groundwater
Off-Site	OS-05	VOC-984	8240	Dichlorobenzenes	5	ug/L	U	12/3/1987	Primary Sample	SSFL Legacy Data	AnalTech	1783176.7404	268296.3893	No	Well does not reflect highest concentration encountered in first groundwater
Off-Site	OS-05	VOC-984	8240	Ethylbenzene	1	ug/L	U	12/3/1987	Primary Sample	SSFL Legacy Data	AnalTech	1783176.7404	268296.3893	No	Well does not reflect highest concentration encountered in first groundwater
Off-Site	OS-05	VOC-984	8240	Methyl ethyl ketone	10	ug/L	U	12/3/1987	Primary Sample	SSFL Legacy Data	AnalTech	1783176.7404	268296.3893	No	Well does not reflect highest concentration encountered in first groundwater
Off-Site	OS-05	VOC-984	8240	Methyl isobutyl ketone (MIBK)	10	ug/L	U	12/3/1987	Primary Sample	SSFL Legacy Data	AnalTech	1783176.7404	268296.3893	No	Well does not reflect highest concentration encountered in first groundwater
Off-Site	OS-05	VOC-984	8240	Methylene chloride	5	ug/L	U	12/3/1987	Primary Sample	SSFL Legacy Data	AnalTech	1783176.7404	268296.3893	No	Well does not reflect highest concentration encountered in first groundwater
Off-Site	OS-05	VOC-984	8240	Styrene	1	ug/L	U	12/3/1987	Primary Sample	SSFL Legacy Data	AnalTech	1783176.7404	268296.3893	No	Well does not reflect highest concentration encountered in first groundwater
Off-Site	OS-05	VOC-984	8240	Tetrachloroethene	1	ug/L	U	12/3/1987	Primary Sample	SSFL Legacy Data	AnalTech	1783176.7404	268296.3893	No	Well does not reflect highest concentration encountered in first groundwater
Off-Site	OS-05	VOC-984	8240	Toluene	1	ug/L		12/3/1987	Primary Sample	SSFL Legacy Data	AnalTech	1783176.7404	268296.3893	No	Well does not reflect highest concentration encountered in first groundwater
Off-Site	OS-05	VOC-984	8240	trans-1,2-Dichloroethene	1	ug/L	U	12/3/1987	Primary Sample	SSFL Legacy Data	AnalTech	1783176.7404	268296.3893	No	Well does not reflect highest concentration encountered in first groundwater
Off-Site	OS-05	VOC-984	8240	trans-1,3-Dichloropropene	1	ug/L	U	12/3/1987	Primary Sample	SSFL Legacy Data	AnalTech	1783176.7404	268296.3893	No	Well does not reflect highest concentration encountered in first groundwater
Off-Site	OS-05	VOC-984	8240	Trichloroethene	1	ug/L	U	12/3/1987	Primary Sample	SSFL Legacy Data	AnalTech	1783176.7404	268296.3893	No	Well does not reflect highest concentration encountered in first groundwater
Off-Site	OS-05	VOC-984	8240	Vinyl acetate	10	ug/L	U	12/3/1987	Primary Sample	SSFL Legacy Data	AnalTech	1783176.7404	268296.3893	No	Well does not reflect highest concentration encountered in first groundwater
Off-Site	OS-05	VOC-984	8240	Vinyl chloride	1	ug/L	U	12/3/1987	Primary Sample	SSFL Legacy Data	AnalTech	1783176.7404	268296.3893	No	Well does not reflect highest concentration encountered in first groundwater
Off-Site	OS-05	VOC-984	8240	Xylenes, Total	1	ug/L	U	12/3/1987	Primary Sample	SSFL Legacy Data	AnalTech	1783176.7404	268296.3893	No	Well does not reflect highest concentration encountered in first groundwater
Off-Site	OS-05	VOC-985	624	1,1,1-Trichloroethane	1	ug/L	U	3/4/1988	Primary Sample	SSFL Legacy Data	AnalTech	1783176.7404	268296.3893	No	Well does not reflect highest concentration encountered in first groundwater
Off-Site	OS-05	VOC-985	624	1,1,2,2-Tetrachloroethane	1	ug/L	U	3/4/1988	Primary Sample	SSFL Legacy Data	AnalTech	1783176.7404	268296.3893	No	Well does not reflect highest concentration encountered in first groundwater
Off-Site	OS-05	VOC-985	624	1,1,2-Trichloroethane	1	ug/L	U	3/4/1988	Primary Sample	SSFL Legacy Data	AnalTech	1783176.7404	268296.3893	No	Well does not reflect highest concentration encountered in first groundwater
Off-Site	OS-05	VOC-985	624	1,1-Dichloroethane	1	ug/L	U	3/4/1988	Primary Sample	SSFL Legacy Data	AnalTech	1783176.7404	268296.3893	No	Well does not reflect highest concentration encountered in first groundwater
Off-Site	OS-05	VOC-985	624	1,1-Dichloroethene	1	ug/L	U	3/4/1988	Primary Sample	SSFL Legacy Data	AnalTech	1783176.7404	268296.3893	No	Well does not reflect highest concentration encountered in first groundwater
Off-Site	OS-05	VOC-985	624	1,2-Dichloroethane	1	ug/L	U	3/4/1988	Primary Sample	SSFL Legacy Data	AnalTech	1783176.7404	268296.3893	No	Well does not reflect highest concentration encountered in first groundwater
Off-Site	OS-05	VOC-985	624	1,2-Dichloropropane	1	ug/L	U	3/4/1988	Primary Sample	SSFL Legacy Data	AnalTech	1783176.7404	268296.3893	No	Well does not reflect highest concentration encountered in first groundwater
Off-Site	OS-05	VOC-985	624	2-Chloroethylvinyl ether	10	ug/L	U	3/4/1988	Primary Sample	SSFL Legacy Data	AnalTech	1783176.7404	268296.3893	No	Well does not reflect highest concentration encountered in first groundwater
Off-Site	OS-05	VOC-985	624	2-Hexanone	10	ug/L	U	3/4/1988	Primary Sample	SSFL Legacy Data	AnalTech	1783176.7404	268296.3893	No	Well does not reflect highest concentration encountered in first groundwater
Off-Site	OS-05	VOC-985	624	Acetone	10	ug/L	U	3/4/1988	Primary Sample	SSFL Legacy Data	AnalTech	1783176.7404	268296.3893	No	Well does not reflect highest concentration encountered in first groundwater
Off-Site	OS-05	VOC-985	624	Benzene	1	ug/L	U	3/4/1988	Primary Sample	SSFL Legacy Data	AnalTech	1783176.7404	268296.3893	No	Well does not reflect highest concentration encountered in first groundwater
Off-Site	OS-05	VOC-985	624	Bromodichloromethane	1	ug/L	U	3/4/1988	Primary Sample	SSFL Legacy Data	AnalTech	1783176.7404	268296.3893	No	Well does not reflect highest concentration encountered in first groundwater
Off-Site	OS-05	VOC-985	624	Bromoform	5	ug/L	U	3/4/1988	Primary Sample	SSFL Legacy Data	AnalTech	1783176.7404	268296.3893	No	Well does not reflect highest concentration encountered in first groundwater
Off-Site	OS-05	VOC-985	624	Bromomethane	10	ug/L	U	3/4/1988	Primary Sample	SSFL Legacy Data	AnalTech	1783176.7404	268296.3893	No	Well does not reflect highest concentration encountered in first groundwater
Off-Site	OS-05	VOC-985	624	Carbon Disulfide	1	ug/L	U	3/4/1988	Primary Sample	SSFL Legacy Data	AnalTech	1783176.7404	268296.3893	No	Well does not reflect highest concentration encountered in first groundwater
Off-Site	OS-05	VOC-985	624	Carbon Tetrachloride	1	ug/L	U	3/4/1988	Primary Sample	SSFL Legacy Data	AnalTech	1783176.7404	268296.3893	No	Well does not reflect highest concentration encountered in first groundwater
Off-Site	OS-05	VOC-985	624	Chlorobenzene	1	ug/L	U	3/4/1988	Primary Sample	SSFL Legacy Data	AnalTech	1783176.7404	268296.3893	No	Well does not reflect highest concentration encountered in first groundwater
Off-Site	OS-05	VOC-985	624	Chloroethane	1	ug/L	U	3/4/1988	Primary Sample	SSFL Legacy Data	AnalTech	1783176.7404	268296.3893	No	Well does not reflect highest concentration encountered in first groundwater
Off-Site	OS-05	VOC-985	624	Chloroform	1	ug/L	U	3/4/1988	Primary Sample	SSFL Legacy Data	AnalTech	1783176.7404	268296.3893	No	Well does not reflect highest concentration encountered in first groundwater
Off-Site	OS-05	VOC-985	624	Chloromethane	10	ug/L	U	3/4/1988	Primary Sample	SSFL Legacy Data	AnalTech	1783176.7404	268296.3893	No	Well does not reflect highest concentration encountered in first groundwater
Off-Site	OS-05	VOC-985	624	cis-1,3-Dichloropropene	1	ug/L	U	3/4/1988	Primary Sample	SSFL Legacy Data	AnalTech	1783176.7404	268296.3893	No	Well does not reflect highest concentration encountered in first groundwater
Off-Site	OS-05	VOC-985	624	Dibromochloromethane	1	ug/L	U	3/4/1988	Primary Sample	SSFL Legacy Data	AnalTech	1783176.7404	268296.3893	No	Well does not reflect highest concentration encountered in first groundwater
Off-Site	OS-05	VOC-985	624	Dichlorobenzenes	5	ug/L	U	3/4/1988	Primary Sample	SSFL Legacy Data	AnalTech	1783176.7404	268296.3893	No	Well does not reflect highest concentration encountered in first groundwater
Off-Site	OS-05	VOC-985	624	Ethylbenzene	1	ug/L	U	3/4/1988	Primary Sample	SSFL Legacy Data	AnalTech	1783176.7404	268296.3893	No	Well does not reflect highest concentration encountered in first groundwater
Off-Site	OS-05	VOC-985	624	Methyl ethyl ketone	10	ug/L	U	3/4/1988	Primary Sample	SSFL Legacy Data	AnalTech	1783176.7404	268296.3893	No	Well does not reflect highest concentration encountered in first groundwater
Off-Site	OS-05	VOC-985	624	Methyl isobutyl ketone (MIBK)	10	ug/L	U	3/4/1988	Primary Sample	SSFL Legacy Data	AnalTech	1783176.7404	268296.3893	No	Well does not reflect highest concentration encountered in first groundwater
Off-Site	OS-05	VOC-985	624	Methylene chloride	5	ug/L	U	3/4/1988	Primary Sample	SSFL Legacy Data	AnalTech	1783176.7404	268296.3893	No	Well does not reflect highest concentration encountered in first groundwater
Off-Site	OS-05	VOC-985	624	Styrene	1	ug/L	U	3/4/1988	Primary Sample	SSFL Legacy Data	AnalTech	1783176.7404	268296.3893	No	Well does not reflect highest concentration encountered in first groundwater
Off-Site	OS-05	VOC-985	624	Tetrachloroethene	1	ug/L	U	3/4/1988	Primary Sample	SSFL Legacy Data	AnalTech	1783176.7404	268296.3893	No	Well does not reflect highest concentration encountered in first groundwater
Off-Site	OS-05	VOC-985	624	Toluene	2	ug/L		3/4/1988	Primary Sample	SSFL Legacy Data	AnalTech	1783176.7404	268296.3893	No	Well does not reflect highest concentration encountered in first groundwater
Off-Site	OS-05	VOC-985	624	trans-1,2-Dichloroethene	1	ug/L	U	3/4/1988	Primary Sample	SSFL Legacy Data	AnalTech	1783176.7404	268296.3893	No	Well does not reflect highest concentration encountered in first groundwater
Off-Site	OS-05	VOC-985	624	trans-1,3-Dichloropropene	1	ug/L	U	3/4/1988	Primary Sample	SSFL Legacy Data	AnalTech	1783176.7404	268296.3893	No	Well does not reflect highest concentration encountered in first groundwater
Off-Site	OS-05	VOC-985	624	Trichloroethene	1	ug/L	U	3/4/1988	Primary Sample	SSFL Legacy Data	AnalTech	1783176.7404	268296.3893	No	Well does not reflect highest concentration encountered in first groundwater
Off-Site	OS-05	VOC-985	624	Vinyl acetate	10	ug/L	U	3/4/1988	Primary Sample	SSFL Legacy Data	AnalTech	1783176.7404	268296.3893	No	Well does not reflect highest concentration encountered in first groundwater
Off-Site	OS-05	VOC-985	624	Vinyl chloride	1	ug/L	U	3/4/1988	Primary Sample	SSFL Legacy Data	AnalTech	1783176.7404	268296.3893	No	Well does not reflect highest concentration encountered in first groundwater
Off-Site	OS-05	VOC-985	624	Xylenes, Total	1	ug/L	U	3/4/1988	Primary Sample	SSFL Legacy Data	AnalTech	1783176.7404	268296.3893	No	Well does not reflect highest concentration encountered in first groundwater
Off-Site	OS-05	VOC-986	624	1,1,1-Trichloroethane	1	ug/L	U	6/3/1988	Primary Sample	SSFL Legacy Data	AnalTech	1783176.7404	268296.3893	No	Well does not reflect highest concentration encountered in first groundwater
Off-Site	OS-05	VOC-986	624	1,1,2,2-Tetrachloroethane	1	ug/L	U	6/3/1988	Primary Sample	SSFL Legacy Data	AnalTech	1783176.7404	268296.3893	No	Well does not reflect highest concentration encountered in first groundwater
Off-Site	OS-05	VOC-986	624	1,1,2-Trichloroethane	1	ug/L	U	6/3/1988	Primary Sample	SSFL Legacy Data	AnalTech	1783176.7404	268296.3893	No	Well does not reflect highest concentration encountered in first groundwater
Off-Site	OS-05	VOC-986	624	1,1-Dichloroethane	1	ug/L	U	6/3/1988	Primary Sample	SSFL Legacy Data	AnalTech	1783176.7404	268296.3893	No	Well does not reflect highest concentration encountered in first groundwater
Off-Site	OS-05	VOC-986	624	1,1-Dichloroethene	1	ug/L	U	6/3/1988	Primary Sample	SSFL Legacy Data	AnalTech	1783176.7404	268296.3893	No	Well does not reflect highest concentration encountered in first groundwater
Off-Site	OS-05	VOC-986	624	1,2-Dichloroethane	1	ug/L	U	6/3/1988	Primary Sample	SSFL Legacy Data	AnalTech	1783176.7404	268296.3893	No	Well does not reflect highest concentration encountered in first groundwater
Off-Site	OS-05	VOC-986	624	1,2-Dichloropropane	1	ug/L	U	6/3/1988	Primary Sample	SSFL Legacy Data	AnalTech	1783176.7404	268296.3893	No	Well does not reflect highest concentration encountered in first groundwater
Off-Site	OS-05	VOC-986	624	2-Chloroethylvinyl ether	10	ug/L	U	6/3/1988	Primary Sample	SSFL Legacy Data	AnalTech	1783176.7404	268296.3893	No	Well does not reflect highest concentration encountered in first groundwater
Off-Site	OS-05	VOC-986	624	2-Hexanone	10	ug/L	U	6/3/1988	Primary Sample	SSFL Legacy Data	AnalTech	1783176.7404	268296.3893	No	Well does not reflect highest concentration encountered in first groundwater
Off-Site	OS-05	VOC-986	624	Acetone	10	ug/L	U	6/3/1988	Primary Sample	SSFL Legacy Data	AnalTech	1783176.7404	268296.3893	No	Well does not reflect highest concentration encountered in first groundwater
Off-Site	OS-05	VOC-986	624	Benzene	1	ug/L	U	6/3/1988	Primary Sample	SSFL Legacy Data	AnalTech	1783176.7404	268296.3893	No	Well does not reflect highest concentration encountered in first groundwater
Off-Site	OS-05	VOC-986	624	Bromodichloromethane	1	ug/L	U	6/3/1988	Primary Sample	SSFL Legacy Data	AnalTech	1783176.7404	268296.3893	No	Well does not reflect highest concentration encountered in first groundwater
Off-Site	OS-05	VOC-986	624	Bromoform	5	ug/L	U	6/3/1988	Primary Sample	SSFL Legacy Data	AnalTech	1783176.7404	268296.3893	No	Well does not reflect highest concentration encountered in first groundwater
Off-Site	OS-05	VOC-986	624	Bromomethane	10	ug/L	U	6/3/1988	Primary Sample	SSFL Legacy Data	AnalTech	1783176.7404	268296.3893	No	Well does not reflect highest concentration encountered in first groundwater
Off-Site	OS-05	VOC-986	624	Carbon Disulfide	1	ug/L	U	6/3/1988	Primary Sample	SSFL Legacy Data	AnalTech	1783176.7404	268296.3893	No	Well does not reflect highest concentration encountered in first groundwater
Off-Site	OS-05	VOC-986	624	Carbon Tetrachloride	1	ug/L	U	6/3/1988	Primary Sample	SSFL Legacy Data	AnalTech	1783176.7404	268296.3893	No	Well does not reflect highest concentration encountered in first groundwater
Off-Site	OS-05	VOC-986	624	Chlorobenzene	1	ug/L	U	6/3/1988	Primary Sample	SSFL Legacy Data	AnalTech	1783176.7404	268296.3893	No	Well does not reflect highest concentration encountered in first groundwater
Off-Site	OS-05	VOC-986	624	Chloroethane	1	ug/L	U	6/3/1988	Primary Sample	SSFL Legacy Data	AnalTech	1783176.7404	268296.3893	No	Well does not reflect highest concentration encountered in first groundwater
Off-Site	OS-05	VOC-986	624	Chloroform	1	ug/L	U	6/3/1988	Primary Sample	SSFL Legacy Data	AnalTech	1783176.7404	268296.3893	No	Well does not reflect highest concentration encountered in first groundwater
Off-Site	OS-05	VOC-986	624	Chloromethane	10	ug/L	U	6/3/1988	Primary Sample	SSFL Legacy Data	AnalTech	1783176.7404	268296.3893	No	Well does not reflect highest concentration encountered in first groundwater
Off-Site	OS-05	VOC-986	624	cis-1,3-Dichloropropene	1	ug/L	U	6/3/1988	Primary Sample	SSFL Legacy Data	AnalTech	1783176.7404	268296.3893	No	Well does not reflect highest concentration encountered in first groundwater
Off-Site	OS-05	VOC-986	624	Dibromochloromethane	1	ug/L	U	6/3/1988	Primary Sample	SSFL Legacy Data	AnalTech	1783176.7404	268296.3893	No	Well does not reflect highest concentration encountered in first groundwater
Off-Site	OS-05	VOC-986	624	Dichlorobenzenes	5	ug/L	U	6/3/1988	Primary Sample	SSFL Legacy Data	AnalTech	1783176.7404	268296.3893	No	Well does not reflect highest concentration encountered in first groundwater
Off-Site	OS-05	VOC-986	624	Ethylbenzene	1	ug/L	U	6/3/1988	Primary Sample	SSFL Legacy Data	AnalTech	1783176.7404	268296.3893	No	Well does not reflect highest concentration encountered in first groundwater
Off-Site	OS-05	VOC-986	624	Methyl ethyl ketone	10	ug/L	U	6/3/1988	Primary Sample	SSFL Legacy Data	AnalTech	1783176.7404	268296.3893	No	Well does not reflect highest concentration encountered in first groundwater

RFI Site	Well ID	Sample ID	Analytical Method	Analyte	Result	Units	Qualifier Code	Collection Date	Sample Type	Sample Delivery Group	Analytical Laboratory	Easting	Northing	Included in Risk Assessment	Rationale for Risk Exclusion
Off-Site	OS-05	VOC-986	624	Methyl isobutyl ketone (MIBK)	10	ug/L	U	6/3/1988	Primary Sample	SSFL Legacy Data	AnalTech	1783176.7404	268296.3893	No	Well does not reflect highest concentration encountered in first groundwater
Off-Site	OS-05	VOC-986	624	Methylene chloride	5	ug/L	U	6/3/1988	Primary Sample	SSFL Legacy Data	AnalTech	1783176.7404	268296.3893	No	Well does not reflect highest concentration encountered in first groundwater
Off-Site	OS-05	VOC-986	624	Styrene	1	ug/L	U	6/3/1988	Primary Sample	SSFL Legacy Data	AnalTech	1783176.7404	268296.3893	No	Well does not reflect highest concentration encountered in first groundwater
Off-Site	OS-05	VOC-986	624	Tetrachloroethene	1	ug/L	U	6/3/1988	Primary Sample	SSFL Legacy Data	AnalTech	1783176.7404	268296.3893	No	Well does not reflect highest concentration encountered in first groundwater
Off-Site	OS-05	VOC-986	624	Toluene	1	ug/L	U	6/3/1988	Primary Sample	SSFL Legacy Data	AnalTech	1783176.7404	268296.3893	No	Well does not reflect highest concentration encountered in first groundwater
Off-Site	OS-05	VOC-986	624	trans-1,2-Dichloroethene	1	ug/L	U	6/3/1988	Primary Sample	SSFL Legacy Data	AnalTech	1783176.7404	268296.3893	No	Well does not reflect highest concentration encountered in first groundwater
Off-Site	OS-05	VOC-986	624	trans-1,3-Dichloropropene	1	ug/L	U	6/3/1988	Primary Sample	SSFL Legacy Data	AnalTech	1783176.7404	268296.3893	No	Well does not reflect highest concentration encountered in first groundwater
Off-Site	OS-05	VOC-986	624	Trichloroethene	1	ug/L	U	6/3/1988	Primary Sample	SSFL Legacy Data	AnalTech	1783176.7404	268296.3893	No	Well does not reflect highest concentration encountered in first groundwater
Off-Site	OS-05	VOC-986	624	Vinyl acetate	10	ug/L	U	6/3/1988	Primary Sample	SSFL Legacy Data	AnalTech	1783176.7404	268296.3893	No	Well does not reflect highest concentration encountered in first groundwater
Off-Site	OS-05	VOC-986	624	Vinyl chloride	1	ug/L	U	6/3/1988	Primary Sample	SSFL Legacy Data	AnalTech	1783176.7404	268296.3893	No	Well does not reflect highest concentration encountered in first groundwater
Off-Site	OS-05	VOC-986	624	Xylenes, Total	1	ug/L	U	6/3/1988	Primary Sample	SSFL Legacy Data	AnalTech	1783176.7404	268296.3893	No	Well does not reflect highest concentration encountered in first groundwater
Off-Site	OS-05	VOC-987	624	1,1,1-Trichloroethane	1	ug/L	U	9/23/1988	Primary Sample	SSFL Legacy Data	AnalTech	1783176.7404	268296.3893	No	Well does not reflect highest concentration encountered in first groundwater
Off-Site	OS-05	VOC-987	624	1,1,2,2-Tetrachloroethane	1	ug/L	U	9/23/1988	Primary Sample	SSFL Legacy Data	AnalTech	1783176.7404	268296.3893	No	Well does not reflect highest concentration encountered in first groundwater
Off-Site	OS-05	VOC-987	624	1,1,2-Trichloroethane	1	ug/L	U	9/23/1988	Primary Sample	SSFL Legacy Data	AnalTech	1783176.7404	268296.3893	No	Well does not reflect highest concentration encountered in first groundwater
Off-Site	OS-05	VOC-987	624	1,1-Dichloroethane	1	ug/L	U	9/23/1988	Primary Sample	SSFL Legacy Data	AnalTech	1783176.7404	268296.3893	No	Well does not reflect highest concentration encountered in first groundwater
Off-Site	OS-05	VOC-987	624	1,1-Dichloroethene	1	ug/L	U	9/23/1988	Primary Sample	SSFL Legacy Data	AnalTech	1783176.7404	268296.3893	No	Well does not reflect highest concentration encountered in first groundwater
Off-Site	OS-05	VOC-987	624	1,2-Dichloroethane	1	ug/L	U	9/23/1988	Primary Sample	SSFL Legacy Data	AnalTech	1783176.7404	268296.3893	No	Well does not reflect highest concentration encountered in first groundwater
Off-Site	OS-05	VOC-987	624	1,2-Dichloropropane	1	ug/L	U	9/23/1988	Primary Sample	SSFL Legacy Data	AnalTech	1783176.7404	268296.3893	No	Well does not reflect highest concentration encountered in first groundwater
Off-Site	OS-05	VOC-987	624	2-Chloroethylvinyl ether	10	ug/L	U	9/23/1988	Primary Sample	SSFL Legacy Data	AnalTech	1783176.7404	268296.3893	No	Well does not reflect highest concentration encountered in first groundwater
Off-Site	OS-05	VOC-987	624	2-Hexanone	10	ug/L	U	9/23/1988	Primary Sample	SSFL Legacy Data	AnalTech	1783176.7404	268296.3893	No	Well does not reflect highest concentration encountered in first groundwater
Off-Site	OS-05	VOC-987	624	Acetone	10	ug/L	U	9/23/1988	Primary Sample	SSFL Legacy Data	AnalTech	1783176.7404	268296.3893	No	Well does not reflect highest concentration encountered in first groundwater
Off-Site	OS-05	VOC-987	624	Benzene	1	ug/L	U	9/23/1988	Primary Sample	SSFL Legacy Data	AnalTech	1783176.7404	268296.3893	No	Well does not reflect highest concentration encountered in first groundwater
Off-Site	OS-05	VOC-987	624	Bromodichloromethane	1	ug/L	U	9/23/1988	Primary Sample	SSFL Legacy Data	AnalTech	1783176.7404	268296.3893	No	Well does not reflect highest concentration encountered in first groundwater
Off-Site	OS-05	VOC-987	624	Bromoform	5	ug/L	U	9/23/1988	Primary Sample	SSFL Legacy Data	AnalTech	1783176.7404	268296.3893	No	Well does not reflect highest concentration encountered in first groundwater
Off-Site	OS-05	VOC-987	624	Bromomethane	10	ug/L	U	9/23/1988	Primary Sample	SSFL Legacy Data	AnalTech	1783176.7404	268296.3893	No	Well does not reflect highest concentration encountered in first groundwater
Off-Site	OS-05	VOC-987	624	Carbon Disulfide	1	ug/L	U	9/23/1988	Primary Sample	SSFL Legacy Data	AnalTech	1783176.7404	268296.3893	No	Well does not reflect highest concentration encountered in first groundwater
Off-Site	OS-05	VOC-987	624	Carbon Tetrachloride	1	ug/L	U	9/23/1988	Primary Sample	SSFL Legacy Data	AnalTech	1783176.7404	268296.3893	No	Well does not reflect highest concentration encountered in first groundwater
Off-Site	OS-05	VOC-987	624	Chlorobenzene	1	ug/L	U	9/23/1988	Primary Sample	SSFL Legacy Data	AnalTech	1783176.7404	268296.3893	No	Well does not reflect highest concentration encountered in first groundwater
Off-Site	OS-05	VOC-987	624	Chloroethane	1	ug/L	U	9/23/1988	Primary Sample	SSFL Legacy Data	AnalTech	1783176.7404	268296.3893	No	Well does not reflect highest concentration encountered in first groundwater
Off-Site	OS-05	VOC-987	624	Chloroform	1	ug/L	U	9/23/1988	Primary Sample	SSFL Legacy Data	AnalTech	1783176.7404	268296.3893	No	Well does not reflect highest concentration encountered in first groundwater
Off-Site	OS-05	VOC-987	624	Chloromethane	10	ug/L	U	9/23/1988	Primary Sample	SSFL Legacy Data	AnalTech	1783176.7404	268296.3893	No	Well does not reflect highest concentration encountered in first groundwater
Off-Site	OS-05	VOC-987	624	cis-1,3-Dichloropropene	1	ug/L	U	9/23/1988	Primary Sample	SSFL Legacy Data	AnalTech	1783176.7404	268296.3893	No	Well does not reflect highest concentration encountered in first groundwater
Off-Site	OS-05	VOC-987	624	Dibromochloromethane	1	ug/L	U	9/23/1988	Primary Sample	SSFL Legacy Data	AnalTech	1783176.7404	268296.3893	No	Well does not reflect highest concentration encountered in first groundwater
Off-Site	OS-05	VOC-987	624	Dichlorobenzenes	5	ug/L	U	9/23/1988	Primary Sample	SSFL Legacy Data	AnalTech	1783176.7404	268296.3893	No	Well does not reflect highest concentration encountered in first groundwater
Off-Site	OS-05	VOC-987	624	Ethylbenzene	1	ug/L	U	9/23/1988	Primary Sample	SSFL Legacy Data	AnalTech	1783176.7404	268296.3893	No	Well does not reflect highest concentration encountered in first groundwater
Off-Site	OS-05	VOC-987	624	Methyl ethyl ketone	10	ug/L	U	9/23/1988	Primary Sample	SSFL Legacy Data	AnalTech	1783176.7404	268296.3893	No	Well does not reflect highest concentration encountered in first groundwater
Off-Site	OS-05	VOC-987	624	Methyl isobutyl ketone (MIBK)	10	ug/L	U	9/23/1988	Primary Sample	SSFL Legacy Data	AnalTech	1783176.7404	268296.3893	No	Well does not reflect highest concentration encountered in first groundwater
Off-Site	OS-05	VOC-987	624	Methylene chloride	5	ug/L	U	9/23/1988	Primary Sample	SSFL Legacy Data	AnalTech	1783176.7404	268296.3893	No	Well does not reflect highest concentration encountered in first groundwater
Off-Site	OS-05	VOC-987	624	Styrene	1	ug/L	U	9/23/1988	Primary Sample	SSFL Legacy Data	AnalTech	1783176.7404	268296.3893	No	Well does not reflect highest concentration encountered in first groundwater
Off-Site	OS-05	VOC-987	624	Tetrachloroethene	1	ug/L	U	9/23/1988	Primary Sample	SSFL Legacy Data	AnalTech	1783176.7404	268296.3893	No	Well does not reflect highest concentration encountered in first groundwater
Off-Site	OS-05	VOC-987	624	Toluene	1	ug/L	U	9/23/1988	Primary Sample	SSFL Legacy Data	AnalTech	1783176.7404	268296.3893	No	Well does not reflect highest concentration encountered in first groundwater
Off-Site	OS-05	VOC-987	624	trans-1,2-Dichloroethene	1	ug/L	U	9/23/1988	Primary Sample	SSFL Legacy Data	AnalTech	1783176.7404	268296.3893	No	Well does not reflect highest concentration encountered in first groundwater
Off-Site	OS-05	VOC-987	624	trans-1,3-Dichloropropene	1	ug/L	U	9/23/1988	Primary Sample	SSFL Legacy Data	AnalTech	1783176.7404	268296.3893	No	Well does not reflect highest concentration encountered in first groundwater
Off-Site	OS-05	VOC-987	624	Trichloroethene	1	ug/L	U	9/23/1988	Primary Sample	SSFL Legacy Data	AnalTech	1783176.7404	268296.3893	No	Well does not reflect highest concentration encountered in first groundwater
Off-Site	OS-05	VOC-987	624	Vinyl acetate	10	ug/L	U	9/23/1988	Primary Sample	SSFL Legacy Data	AnalTech	1783176.7404	268296.3893	No	Well does not reflect highest concentration encountered in first groundwater
Off-Site	OS-05	VOC-987	624	Vinyl chloride	1	ug/L	U	9/23/1988	Primary Sample	SSFL Legacy Data	AnalTech	1783176.7404	268296.3893	No	Well does not reflect highest concentration encountered in first groundwater
Off-Site	OS-05	VOC-988	624	1,1,1-Trichloroethane	1	ug/L	U	12/6/1988	Primary Sample	SSFL Legacy Data	AnalTech	1783176.7404	268296.3893	No	Well does not reflect highest concentration encountered in first groundwater
Off-Site	OS-05	VOC-988	624	1,1,2,2-Tetrachloroethane	1	ug/L	U	12/6/1988	Primary Sample	SSFL Legacy Data	AnalTech	1783176.7404	268296.3893	No	Well does not reflect highest concentration encountered in first groundwater
Off-Site	OS-05	VOC-988	624	1,1,2-Trichloroethane	1	ug/L	U	12/6/1988	Primary Sample	SSFL Legacy Data	AnalTech	1783176.7404	268296.3893	No	Well does not reflect highest concentration encountered in first groundwater
Off-Site	OS-05	VOC-988	624	1,1-Dichloroethane	1	ug/L	U	12/6/1988	Primary Sample	SSFL Legacy Data	AnalTech	1783176.7404	268296.3893	No	Well does not reflect highest concentration encountered in first groundwater
Off-Site	OS-05	VOC-988	624	1,1-Dichloroethene	1	ug/L	U	12/6/1988	Primary Sample	SSFL Legacy Data	AnalTech	1783176.7404	268296.3893	No	Well does not reflect highest concentration encountered in first groundwater
Off-Site	OS-05	VOC-988	624	1,2-Dichloroethane	1	ug/L	U	12/6/1988	Primary Sample	SSFL Legacy Data	AnalTech	1783176.7404	268296.3893	No	Well does not reflect highest concentration encountered in first groundwater
Off-Site	OS-05	VOC-988	624	1,2-Dichloropropane	1	ug/L	U	12/6/1988	Primary Sample	SSFL Legacy Data	AnalTech	1783176.7404	268296.3893	No	Well does not reflect highest concentration encountered in first groundwater
Off-Site	OS-05	VOC-988	624	2-Chloroethylvinyl ether	10	ug/L	U	12/6/1988	Primary Sample	SSFL Legacy Data	AnalTech	1783176.7404	268296.3893	No	Well does not reflect highest concentration encountered in first groundwater
Off-Site	OS-05	VOC-988	624	2-Hexanone	10	ug/L	U	12/6/1988	Primary Sample	SSFL Legacy Data	AnalTech	1783176.7404	268296.3893	No	Well does not reflect highest concentration encountered in first groundwater
Off-Site	OS-05	VOC-988	624	Acetone	10	ug/L	U	12/6/1988	Primary Sample	SSFL Legacy Data	AnalTech	1783176.7404	268296.3893	No	Well does not reflect highest concentration encountered in first groundwater
Off-Site	OS-05	VOC-988	624	Benzene	1	ug/L	U	12/6/1988	Primary Sample	SSFL Legacy Data	AnalTech	1783176.7404	268296.3893	No	Well does not reflect highest concentration encountered in first groundwater
Off-Site	OS-05	VOC-988	624	Bromodichloromethane	1	ug/L	U	12/6/1988	Primary Sample	SSFL Legacy Data	AnalTech	1783176.7404	268296.3893	No	Well does not reflect highest concentration encountered in first groundwater
Off-Site	OS-05	VOC-988	624	Bromoform	5	ug/L	U	12/6/1988	Primary Sample	SSFL Legacy Data	AnalTech	1783176.7404	268296.3893	No	Well does not reflect highest concentration encountered in first groundwater
Off-Site	OS-05	VOC-988	624	Bromomethane	10	ug/L	U	12/6/1988	Primary Sample	SSFL Legacy Data	AnalTech	1783176.7404	268296.3893	No	Well does not reflect highest concentration encountered in first groundwater
Off-Site	OS-05	VOC-988	624	Carbon Disulfide	1	ug/L	U	12/6/1988	Primary Sample	SSFL Legacy Data	AnalTech	1783176.7404	268296.3893	No	Well does not reflect highest concentration encountered in first groundwater
Off-Site	OS-05	VOC-988	624	Carbon Tetrachloride	1	ug/L	U	12/6/1988	Primary Sample	SSFL Legacy Data	AnalTech	1783176.7404	268296.3893	No	Well does not reflect highest concentration encountered in first groundwater
Off-Site	OS-05	VOC-988	624	Chlorobenzene	1	ug/L	U	12/6/1988	Primary Sample	SSFL Legacy Data	AnalTech	1783176.7404	268296.3893	No	Well does not reflect highest concentration encountered in first groundwater
Off-Site	OS-05	VOC-988	624	Chloroethane	1	ug/L	U	12/6/1988	Primary Sample	SSFL Legacy Data	AnalTech	1783176.7404	268296.3893	No	Well does not reflect highest concentration encountered in first groundwater
Off-Site	OS-05	VOC-988	624	Chloroform	1	ug/L	U	12/6/1988	Primary Sample	SSFL Legacy Data	AnalTech	1783176.7404	268296.3893	No	Well does not reflect highest concentration encountered in first groundwater
Off-Site	OS-05	VOC-988	624	Chloromethane	10	ug/L	U	12/6/1988	Primary Sample	SSFL Legacy Data	AnalTech	1783176.7404	268296.3893	No	Well does not reflect highest concentration encountered in first groundwater
Off-Site	OS-05	VOC-988	624	cis-1,3-Dichloropropene	1	ug/L	U	12/6/1988	Primary Sample	SSFL Legacy Data	AnalTech	1783176.7404	268296.3893	No	Well does not reflect highest concentration encountered in first groundwater
Off-Site	OS-05	VOC-988	624	Dibromochloromethane	1	ug/L	U	12/6/1988	Primary Sample	SSFL Legacy Data	AnalTech	1783176.7404	268296.3893	No	Well does not reflect highest concentration encountered in first groundwater
Off-Site	OS-05	VOC-988	624	Dichlorobenzenes	5	ug/L	U	12/6/1988	Primary Sample	SSFL Legacy Data	AnalTech	1783176.7404	268296.3893	No	Well does not reflect highest concentration encountered in first groundwater
Off-Site	OS-05	VOC-988	624	Ethylbenzene	1	ug/L	U	12/6/1988	Primary Sample	SSFL Legacy Data	AnalTech	1783176.7404	268296.3893	No	Well does not reflect highest concentration encountered in first groundwater
Off-Site	OS-05	VOC-988	624	Methyl ethyl ketone	10	ug/L	U	12/6/1988	Primary Sample	SSFL Legacy Data	AnalTech	1783176.7404	268296.3893	No	Well does not reflect highest concentration encountered in first groundwater
Off-Site	OS-05	VOC-988	624	Methyl isobutyl ketone (MIBK)	10	ug/L	U	12/6/1988	Primary Sample	SSFL Legacy Data	AnalTech	1783176.7404	268296.3893	No	Well does not reflect highest concentration encountered in first groundwater
Off-Site	OS-05	VOC-988	624	Methylene chloride	5	ug/L	U	12/6/1988	Primary Sample	SSFL Legacy Data	AnalTech	1783176.7404	268296.3893	No	Well does not reflect highest concentration encountered in first groundwater
Off-Site	OS-05	VOC-988	624	Styrene	1	ug/L	U	12/6/1988	Primary Sample	SSFL Legacy Data	AnalTech	1783176.7404	268296.3893	No	Well does not reflect highest concentration encountered in first groundwater
Off-Site	OS-05	VOC-988	624	Tetrachloroethene	1	ug/L	U	12/6/1988	Primary Sample	SSFL Legacy Data	AnalTech	1783176.7404	268296.3893	No	Well does not reflect highest concentration encountered in first groundwater
Off-Site	OS-05	VOC-988	624	Toluene	1	ug/L	U	12/6/1988	Primary Sample	SSFL Legacy Data	AnalTech	1783176.7404	268296.3893	No	Well does not reflect highest concentration encountered in first groundwater
Off-Site	OS-05	VOC-988	624	trans-1,2-Dichloroethene	1	ug/L	U	12/6/1988	Primary Sample	SSFL Legacy Data	AnalTech	1783176.7404	268296.3893	No	Well does not reflect highest concentration encountered in first groundwater
Off-Site	OS-05	VOC-988	624	trans-1,3-Dichloropropene	1	ug/L	U	12/6/1988	Primary Sample	SSFL Legacy Data	AnalTech	1783176.7404	268296.3893	No	Well does not reflect highest concentration encountered in first groundwater
Off-Site	OS-05	VOC-988	624	Trichloroethene	1	ug/L	U	12/6/1988	Primary Sample	SSFL Legacy Data	AnalTech	1783176.7404	268296.3893	No	Well does not reflect highest concentration encountered in first groundwater
Off-Site	OS-05	VOC-988	624	Vinyl acetate	10	ug/L	U	12/6/1988	Primary Sample	SSFL Legacy Data	AnalTech	1783176.7404	268296.3893	No	Well does not reflect highest concentration encountered in first groundwater
Off-Site	OS-05	VOC-988	624	Vinyl chloride	1	ug/L	U	12/6/1988	Primary Sample	SSFL Legacy Data	AnalTech	1783176.7404	268296.3893	No	Well does not reflect highest concentration encountered in first groundwater

RFI Site	Well ID	Sample ID	Analytical Method	Analyte	Result	Units	Qualifier Code	Collection Date	Sample Type	Sample Delivery Group	Analytical Laboratory	Easting	Northing	Included in Risk Assessment	Rationale for Risk Exclusion
Off-Site	OS-05	VOC-988	624	Xylenes, Total	1	ug/L	U	12/6/1988	Primary Sample	SSFL Legacy Data	AnalTech	1783176.7404	268296.3893	No	Well does not reflect highest concentration encountered in first groundwater
Off-Site	OS-05	VOC-989	8240	1,1,1-Trichloroethane	1	ug/L	U	3/6/1989	Primary Sample	SSFL Legacy Data	AnalTech	1783176.7404	268296.3893	No	Well does not reflect highest concentration encountered in first groundwater
Off-Site	OS-05	VOC-989	8240	1,1,2,2-Tetrachloroethane	1	ug/L	U	3/6/1989	Primary Sample	SSFL Legacy Data	AnalTech	1783176.7404	268296.3893	No	Well does not reflect highest concentration encountered in first groundwater
Off-Site	OS-05	VOC-989	8240	1,1,2-Trichloroethane	1	ug/L	U	3/6/1989	Primary Sample	SSFL Legacy Data	AnalTech	1783176.7404	268296.3893	No	Well does not reflect highest concentration encountered in first groundwater
Off-Site	OS-05	VOC-989	8240	1,1-Dichloroethane	1	ug/L	U	3/6/1989	Primary Sample	SSFL Legacy Data	AnalTech	1783176.7404	268296.3893	No	Well does not reflect highest concentration encountered in first groundwater
Off-Site	OS-05	VOC-989	8240	1,1-Dichloroethene	1	ug/L	U	3/6/1989	Primary Sample	SSFL Legacy Data	AnalTech	1783176.7404	268296.3893	No	Well does not reflect highest concentration encountered in first groundwater
Off-Site	OS-05	VOC-989	8240	1,2-Dichloroethane	1	ug/L	U	3/6/1989	Primary Sample	SSFL Legacy Data	AnalTech	1783176.7404	268296.3893	No	Well does not reflect highest concentration encountered in first groundwater
Off-Site	OS-05	VOC-989	8240	1,2-Dichloropropane	1	ug/L	U	3/6/1989	Primary Sample	SSFL Legacy Data	AnalTech	1783176.7404	268296.3893	No	Well does not reflect highest concentration encountered in first groundwater
Off-Site	OS-05	VOC-989	8240	2-Chloroethylvinyl ether	10	ug/L	U	3/6/1989	Primary Sample	SSFL Legacy Data	AnalTech	1783176.7404	268296.3893	No	Well does not reflect highest concentration encountered in first groundwater
Off-Site	OS-05	VOC-989	8240	2-Hexanone	10	ug/L	U	3/6/1989	Primary Sample	SSFL Legacy Data	AnalTech	1783176.7404	268296.3893	No	Well does not reflect highest concentration encountered in first groundwater
Off-Site	OS-05	VOC-989	8240	Acetone	10	ug/L	U	3/6/1989	Primary Sample	SSFL Legacy Data	AnalTech	1783176.7404	268296.3893	No	Well does not reflect highest concentration encountered in first groundwater
Off-Site	OS-05	VOC-989	8240	Benzene	1	ug/L	U	3/6/1989	Primary Sample	SSFL Legacy Data	AnalTech	1783176.7404	268296.3893	No	Well does not reflect highest concentration encountered in first groundwater
Off-Site	OS-05	VOC-989	8240	Bromodichloromethane	1	ug/L	U	3/6/1989	Primary Sample	SSFL Legacy Data	AnalTech	1783176.7404	268296.3893	No	Well does not reflect highest concentration encountered in first groundwater
Off-Site	OS-05	VOC-989	8240	Bromoform	5	ug/L	U	3/6/1989	Primary Sample	SSFL Legacy Data	AnalTech	1783176.7404	268296.3893	No	Well does not reflect highest concentration encountered in first groundwater
Off-Site	OS-05	VOC-989	8240	Bromomethane	10	ug/L	U	3/6/1989	Primary Sample	SSFL Legacy Data	AnalTech	1783176.7404	268296.3893	No	Well does not reflect highest concentration encountered in first groundwater
Off-Site	OS-05	VOC-989	8240	Carbon Disulfide	1	ug/L	U	3/6/1989	Primary Sample	SSFL Legacy Data	AnalTech	1783176.7404	268296.3893	No	Well does not reflect highest concentration encountered in first groundwater
Off-Site	OS-05	VOC-989	8240	Carbon Tetrachloride	1	ug/L	U	3/6/1989	Primary Sample	SSFL Legacy Data	AnalTech	1783176.7404	268296.3893	No	Well does not reflect highest concentration encountered in first groundwater
Off-Site	OS-05	VOC-989	8240	Chlorobenzene	1	ug/L	U	3/6/1989	Primary Sample	SSFL Legacy Data	AnalTech	1783176.7404	268296.3893	No	Well does not reflect highest concentration encountered in first groundwater
Off-Site	OS-05	VOC-989	8240	Chloroethane	1	ug/L	U	3/6/1989	Primary Sample	SSFL Legacy Data	AnalTech	1783176.7404	268296.3893	No	Well does not reflect highest concentration encountered in first groundwater
Off-Site	OS-05	VOC-989	8240	Chloroform	1	ug/L	U	3/6/1989	Primary Sample	SSFL Legacy Data	AnalTech	1783176.7404	268296.3893	No	Well does not reflect highest concentration encountered in first groundwater
Off-Site	OS-05	VOC-989	8240	Chloromethane	10	ug/L	U	3/6/1989	Primary Sample	SSFL Legacy Data	AnalTech	1783176.7404	268296.3893	No	Well does not reflect highest concentration encountered in first groundwater
Off-Site	OS-05	VOC-989	8240	cis-1,3-Dichloropropene	1	ug/L	U	3/6/1989	Primary Sample	SSFL Legacy Data	AnalTech	1783176.7404	268296.3893	No	Well does not reflect highest concentration encountered in first groundwater
Off-Site	OS-05	VOC-989	8240	Dibromochloromethane	1	ug/L	U	3/6/1989	Primary Sample	SSFL Legacy Data	AnalTech	1783176.7404	268296.3893	No	Well does not reflect highest concentration encountered in first groundwater
Off-Site	OS-05	VOC-989	8240	Dichlorobenzenes	5	ug/L	U	3/6/1989	Primary Sample	SSFL Legacy Data	AnalTech	1783176.7404	268296.3893	No	Well does not reflect highest concentration encountered in first groundwater
Off-Site	OS-05	VOC-989	8240	Ethylbenzene	1	ug/L	U	3/6/1989	Primary Sample	SSFL Legacy Data	AnalTech	1783176.7404	268296.3893	No	Well does not reflect highest concentration encountered in first groundwater
Off-Site	OS-05	VOC-989	8240	Methyl ethyl ketone	10	ug/L	U	3/6/1989	Primary Sample	SSFL Legacy Data	AnalTech	1783176.7404	268296.3893	No	Well does not reflect highest concentration encountered in first groundwater
Off-Site	OS-05	VOC-989	8240	Methyl isobutyl ketone (MIBK)	10	ug/L	U	3/6/1989	Primary Sample	SSFL Legacy Data	AnalTech	1783176.7404	268296.3893	No	Well does not reflect highest concentration encountered in first groundwater
Off-Site	OS-05	VOC-989	8240	Methylene chloride	5	ug/L	U	3/6/1989	Primary Sample	SSFL Legacy Data	AnalTech	1783176.7404	268296.3893	No	Well does not reflect highest concentration encountered in first groundwater
Off-Site	OS-05	VOC-989	8240	Styrene	1	ug/L	U	3/6/1989	Primary Sample	SSFL Legacy Data	AnalTech	1783176.7404	268296.3893	No	Well does not reflect highest concentration encountered in first groundwater
Off-Site	OS-05	VOC-989	8240	Tetrachloroethene	1	ug/L	U	3/6/1989	Primary Sample	SSFL Legacy Data	AnalTech	1783176.7404	268296.3893	No	Well does not reflect highest concentration encountered in first groundwater
Off-Site	OS-05	VOC-989	8240	Toluene	1	ug/L	U	3/6/1989	Primary Sample	SSFL Legacy Data	AnalTech	1783176.7404	268296.3893	No	Well does not reflect highest concentration encountered in first groundwater
Off-Site	OS-05	VOC-989	8240	trans-1,2-Dichloroethene	1	ug/L	U	3/6/1989	Primary Sample	SSFL Legacy Data	AnalTech	1783176.7404	268296.3893	No	Well does not reflect highest concentration encountered in first groundwater
Off-Site	OS-05	VOC-989	8240	trans-1,3-Dichloropropene	1	ug/L	U	3/6/1989	Primary Sample	SSFL Legacy Data	AnalTech	1783176.7404	268296.3893	No	Well does not reflect highest concentration encountered in first groundwater
Off-Site	OS-05	VOC-989	8240	Trichloroethene	1	ug/L	U	3/6/1989	Primary Sample	SSFL Legacy Data	AnalTech	1783176.7404	268296.3893	No	Well does not reflect highest concentration encountered in first groundwater
Off-Site	OS-05	VOC-989	8240	Vinyl acetate	10	ug/L	U	3/6/1989	Primary Sample	SSFL Legacy Data	AnalTech	1783176.7404	268296.3893	No	Well does not reflect highest concentration encountered in first groundwater
Off-Site	OS-05	VOC-989	8240	Vinyl chloride	1	ug/L	U	3/6/1989	Primary Sample	SSFL Legacy Data	AnalTech	1783176.7404	268296.3893	No	Well does not reflect highest concentration encountered in first groundwater
Off-Site	OS-05	VOC-989	8240	Xylenes, Total	1	ug/L	U	3/6/1989	Primary Sample	SSFL Legacy Data	AnalTech	1783176.7404	268296.3893	No	Well does not reflect highest concentration encountered in first groundwater
Off-Site	OS-05	VOC-990	8240	1,1,1-Trichloroethane	4	ug/L	U	6/5/1989	Primary Sample	SSFL Legacy Data	SSFL	1783176.7404	268296.3893	No	Well does not reflect highest concentration encountered in first groundwater
Off-Site	OS-05	VOC-990	8240	1,1,2,2-Tetrachloroethane	7	ug/L	U	6/5/1989	Primary Sample	SSFL Legacy Data	SSFL	1783176.7404	268296.3893	No	Well does not reflect highest concentration encountered in first groundwater
Off-Site	OS-05	VOC-990	8240	1,1,2-Trichloroethane	5	ug/L	U	6/5/1989	Primary Sample	SSFL Legacy Data	SSFL	1783176.7404	268296.3893	No	Well does not reflect highest concentration encountered in first groundwater
Off-Site	OS-05	VOC-990	8240	1,1-Dichloroethane	5	ug/L	U	6/5/1989	Primary Sample	SSFL Legacy Data	SSFL	1783176.7404	268296.3893	No	Well does not reflect highest concentration encountered in first groundwater
Off-Site	OS-05	VOC-990	8240	1,1-Dichloroethene	3	ug/L	U	6/5/1989	Primary Sample	SSFL Legacy Data	SSFL	1783176.7404	268296.3893	No	Well does not reflect highest concentration encountered in first groundwater
Off-Site	OS-05	VOC-990	8240	1,2-Dichloroethane	3	ug/L	U	6/5/1989	Primary Sample	SSFL Legacy Data	SSFL	1783176.7404	268296.3893	No	Well does not reflect highest concentration encountered in first groundwater
Off-Site	OS-05	VOC-990	8240	1,2-Dichloropropane	6	ug/L	U	6/5/1989	Primary Sample	SSFL Legacy Data	SSFL	1783176.7404	268296.3893	No	Well does not reflect highest concentration encountered in first groundwater
Off-Site	OS-05	VOC-990	8240	2-Chloroethylvinyl ether	10	ug/L	U	6/5/1989	Primary Sample	SSFL Legacy Data	SSFL	1783176.7404	268296.3893	No	Well does not reflect highest concentration encountered in first groundwater
Off-Site	OS-05	VOC-990	8240	Acetone	20	ug/L	U	6/5/1989	Primary Sample	SSFL Legacy Data	SSFL	1783176.7404	268296.3893	No	Well does not reflect highest concentration encountered in first groundwater
Off-Site	OS-05	VOC-990	8240	Benzene	4	ug/L	U	6/5/1989	Primary Sample	SSFL Legacy Data	SSFL	1783176.7404	268296.3893	No	Well does not reflect highest concentration encountered in first groundwater
Off-Site	OS-05	VOC-990	8240	Bromodichloromethane	2	ug/L	U	6/5/1989	Primary Sample	SSFL Legacy Data	SSFL	1783176.7404	268296.3893	No	Well does not reflect highest concentration encountered in first groundwater
Off-Site	OS-05	VOC-990	8240	Bromoform	5	ug/L	U	6/5/1989	Primary Sample	SSFL Legacy Data	SSFL	1783176.7404	268296.3893	No	Well does not reflect highest concentration encountered in first groundwater
Off-Site	OS-05	VOC-990	8240	Bromomethane	10	ug/L	U	6/5/1989	Primary Sample	SSFL Legacy Data	SSFL	1783176.7404	268296.3893	No	Well does not reflect highest concentration encountered in first groundwater
Off-Site	OS-05	VOC-990	8240	Carbon Tetrachloride	3	ug/L	U	6/5/1989	Primary Sample	SSFL Legacy Data	SSFL	1783176.7404	268296.3893	No	Well does not reflect highest concentration encountered in first groundwater
Off-Site	OS-05	VOC-990	8240	Chlorobenzene	6	ug/L	U	6/5/1989	Primary Sample	SSFL Legacy Data	SSFL	1783176.7404	268296.3893	No	Well does not reflect highest concentration encountered in first groundwater
Off-Site	OS-05	VOC-990	8240	Chloroethane	10	ug/L	U	6/5/1989	Primary Sample	SSFL Legacy Data	SSFL	1783176.7404	268296.3893	No	Well does not reflect highest concentration encountered in first groundwater
Off-Site	OS-05	VOC-990	8240	Chloroform	2	ug/L	U	6/5/1989	Primary Sample	SSFL Legacy Data	SSFL	1783176.7404	268296.3893	No	Well does not reflect highest concentration encountered in first groundwater
Off-Site	OS-05	VOC-990	8240	Chloromethane	10	ug/L	U	6/5/1989	Primary Sample	SSFL Legacy Data	SSFL	1783176.7404	268296.3893	No	Well does not reflect highest concentration encountered in first groundwater
Off-Site	OS-05	VOC-990	8240	cis-1,3-Dichloropropene	5	ug/L	U	6/5/1989	Primary Sample	SSFL Legacy Data	SSFL	1783176.7404	268296.3893	No	Well does not reflect highest concentration encountered in first groundwater
Off-Site	OS-05	VOC-990	8240	Dibromochloromethane	3	ug/L	U	6/5/1989	Primary Sample	SSFL Legacy Data	SSFL	1783176.7404	268296.3893	No	Well does not reflect highest concentration encountered in first groundwater
Off-Site	OS-05	VOC-990	8240	Ethylbenzene	7	ug/L	U	6/5/1989	Primary Sample	SSFL Legacy Data	SSFL	1783176.7404	268296.3893	No	Well does not reflect highest concentration encountered in first groundwater
Off-Site	OS-05	VOC-990	8240	Methylene chloride	3	ug/L	U	6/5/1989	Primary Sample	SSFL Legacy Data	SSFL	1783176.7404	268296.3893	No	Well does not reflect highest concentration encountered in first groundwater
Off-Site	OS-05	VOC-990	8240	Tetrachloroethene	4	ug/L	U	6/5/1989	Primary Sample	SSFL Legacy Data	SSFL	1783176.7404	268296.3893	No	Well does not reflect highest concentration encountered in first groundwater
Off-Site	OS-05	VOC-990	8240	Toluene	6	ug/L	U	6/5/1989	Primary Sample	SSFL Legacy Data	SSFL	1783176.7404	268296.3893	No	Well does not reflect highest concentration encountered in first groundwater
Off-Site	OS-05	VOC-990	8240	trans-1,2-Dichloroethene	2	ug/L	U	6/5/1989	Primary Sample	SSFL Legacy Data	SSFL	1783176.7404	268296.3893	No	Well does not reflect highest concentration encountered in first groundwater
Off-Site	OS-05	VOC-990	8240	Trichloroethene	2	ug/L	U	6/5/1989	Primary Sample	SSFL Legacy Data	SSFL	1783176.7404	268296.3893	No	Well does not reflect highest concentration encountered in first groundwater
Off-Site	OS-05	VOC-990	8240	Trichlorofluoromethane	2	ug/L	U	6/5/1989	Primary Sample	SSFL Legacy Data	SSFL	1783176.7404	268296.3893	No	Well does not reflect highest concentration encountered in first groundwater
Off-Site	OS-05	VOC-990	8240	Vinyl chloride	1	ug/L	U	6/5/1989	Primary Sample	SSFL Legacy Data	SSFL	1783176.7404	268296.3893	No	Well does not reflect highest concentration encountered in first groundwater
Off-Site	OS-05	VOC-991	8240	1,1,1-Trichloroethane	1	ug/L	U	9/13/1989	Primary Sample	SSFL Legacy Data	AnalTech	1783176.7404	268296.3893	No	Well does not reflect highest concentration encountered in first groundwater
Off-Site	OS-05	VOC-991	8240	1,1,2,2-Tetrachloroethane	1	ug/L	U	9/13/1989	Primary Sample	SSFL Legacy Data	AnalTech	1783176.7404	268296.3893	No	Well does not reflect highest concentration encountered in first groundwater
Off-Site	OS-05	VOC-991	8240	1,1,2-Trichloroethane	1	ug/L	U	9/13/1989	Primary Sample	SSFL Legacy Data	AnalTech	1783176.7404	268296.3893	No	Well does not reflect highest concentration encountered in first groundwater
Off-Site	OS-05	VOC-991	8240	1,1-Dichloroethane	1	ug/L	U	9/13/1989	Primary Sample	SSFL Legacy Data	AnalTech	1783176.7404	268296.3893	No	Well does not reflect highest concentration encountered in first groundwater
Off-Site	OS-05	VOC-991	8240	1,1-Dichloroethene	1	ug/L	U	9/13/1989	Primary Sample	SSFL Legacy Data	AnalTech	1783176.7404	268296.3893	No	Well does not reflect highest concentration encountered in first groundwater
Off-Site	OS-05	VOC-991	8240	1,2-Dichloroethane	1	ug/L	U	9/13/1989	Primary Sample	SSFL Legacy Data	AnalTech	1783176.7404	268296.3893	No	Well does not reflect highest concentration encountered in first groundwater
Off-Site	OS-05	VOC-991	8240	1,2-Dichloropropane	1	ug/L	U	9/13/1989	Primary Sample	SSFL Legacy Data	AnalTech	1783176.7404	268296.3893	No	Well does not reflect highest concentration encountered in first groundwater
Off-Site	OS-05	VOC-991	8240	2-Chloroethylvinyl ether	10	ug/L	U	9/13/1989	Primary Sample	SSFL Legacy Data	AnalTech	1783176.7404	268296.3893	No	Well does not reflect highest concentration encountered in first groundwater
Off-Site	OS-05	VOC-991	8240	2-Hexanone	10	ug/L	U	9/13/1989	Primary Sample	SSFL Legacy Data	AnalTech	1783176.7404	268296.3893	No	Well does not reflect highest concentration encountered in first groundwater
Off-Site	OS-05	VOC-991	8240	Acetone	10	ug/L	U	9/13/1989	Primary Sample	SSFL Legacy Data	AnalTech	1783176.7404	268296.3893	No	Well does not reflect highest concentration encountered in first groundwater
Off-Site	OS-05	VOC-991	8240	Benzene	1	ug/L	U	9/13/1989	Primary Sample	SSFL Legacy Data	AnalTech	1783176.7404	268296.3893	No	Well does not reflect highest concentration encountered in first groundwater
Off-Site	OS-05	VOC-991	8240	Bromodichloromethane	1	ug/L	U	9/13/1989	Primary Sample	SSFL Legacy Data	AnalTech	1783176.7404	268296.3893	No	Well does not reflect highest concentration encountered in first groundwater
Off-Site	OS-05	VOC-991	8240	Bromoform	5	ug/L	U	9/13/1989	Primary Sample	SSFL Legacy Data	AnalTech	1783176.7404	268296.3893	No	Well does not reflect highest concentration encountered in first groundwater
Off-Site	OS-05	VOC-991	8240	Bromomethane	10	ug/L	U	9/13/1989	Primary Sample	SSFL Legacy Data	AnalTech	1783176.7404	268296.3893	No	Well does not reflect highest concentration encountered in first groundwater
Off-Site	OS-05	VOC-991	8240	Carbon Disulfide	1	ug/L	U	9/13/1989	Primary Sample	SSFL Legacy Data	AnalTech	1783176.7404	268296.3893	No	Well does not reflect highest concentration encountered in first groundwater
Off-Site	OS-05	VOC-991	8240	Carbon Tetrachloride	1	ug/L	U	9/13/1989	Primary Sample	SSFL Legacy Data	AnalTech	1783176.7404	268296.3893	No	Well does not reflect highest concentration encountered in first groundwater
Off-Site	OS-05	VOC-991	8240	Chlorobenzene	1	ug/L	U	9/13/1989	Primary Sample	SSFL Legacy Data	AnalTech	1783176.7404	268296.3893	No	Well does not reflect highest concentration encountered in first groundwater

RFI Site	Well ID	Sample ID	Analytical Method	Analyte	Result	Units	Qualifier Code	Collection Date	Sample Type	Sample Delivery Group	Analytical Laboratory	Easting	Northing	Included in Risk Assessment	Rationale for Risk Exclusion
Off-Site	OS-05	VOC-991	8240	Chloroethane	1	ug/L	U	9/13/1989	Primary Sample	SSFL Legacy Data	AnalTech	1783176.7404	268296.3893	No	Well does not reflect highest concentration encountered in first groundwater
Off-Site	OS-05	VOC-991	8240	Chloroform	1	ug/L	U	9/13/1989	Primary Sample	SSFL Legacy Data	AnalTech	1783176.7404	268296.3893	No	Well does not reflect highest concentration encountered in first groundwater
Off-Site	OS-05	VOC-991	8240	Chloromethane	10	ug/L	U	9/13/1989	Primary Sample	SSFL Legacy Data	AnalTech	1783176.7404	268296.3893	No	Well does not reflect highest concentration encountered in first groundwater
Off-Site	OS-05	VOC-991	8240	cis-1,3-Dichloropropene	1	ug/L	U	9/13/1989	Primary Sample	SSFL Legacy Data	AnalTech	1783176.7404	268296.3893	No	Well does not reflect highest concentration encountered in first groundwater
Off-Site	OS-05	VOC-991	8240	Dibromochloromethane	1	ug/L	U	9/13/1989	Primary Sample	SSFL Legacy Data	AnalTech	1783176.7404	268296.3893	No	Well does not reflect highest concentration encountered in first groundwater
Off-Site	OS-05	VOC-991	8240	Dichlorobenzenes	5	ug/L	U	9/13/1989	Primary Sample	SSFL Legacy Data	AnalTech	1783176.7404	268296.3893	No	Well does not reflect highest concentration encountered in first groundwater
Off-Site	OS-05	VOC-991	8240	Ethylbenzene	1	ug/L	U	9/13/1989	Primary Sample	SSFL Legacy Data	AnalTech	1783176.7404	268296.3893	No	Well does not reflect highest concentration encountered in first groundwater
Off-Site	OS-05	VOC-991	8240	Methyl ethyl ketone	10	ug/L	U	9/13/1989	Primary Sample	SSFL Legacy Data	AnalTech	1783176.7404	268296.3893	No	Well does not reflect highest concentration encountered in first groundwater
Off-Site	OS-05	VOC-991	8240	Methyl isobutyl ketone (MIBK)	10	ug/L	U	9/13/1989	Primary Sample	SSFL Legacy Data	AnalTech	1783176.7404	268296.3893	No	Well does not reflect highest concentration encountered in first groundwater
Off-Site	OS-05	VOC-991	8240	Methylene chloride	5	ug/L	U	9/13/1989	Primary Sample	SSFL Legacy Data	AnalTech	1783176.7404	268296.3893	No	Well does not reflect highest concentration encountered in first groundwater
Off-Site	OS-05	VOC-991	8240	Styrene	1	ug/L	U	9/13/1989	Primary Sample	SSFL Legacy Data	AnalTech	1783176.7404	268296.3893	No	Well does not reflect highest concentration encountered in first groundwater
Off-Site	OS-05	VOC-991	8240	Tetrachloroethene	1	ug/L	U	9/13/1989	Primary Sample	SSFL Legacy Data	AnalTech	1783176.7404	268296.3893	No	Well does not reflect highest concentration encountered in first groundwater
Off-Site	OS-05	VOC-991	8240	Toluene	1	ug/L	U	9/13/1989	Primary Sample	SSFL Legacy Data	AnalTech	1783176.7404	268296.3893	No	Well does not reflect highest concentration encountered in first groundwater
Off-Site	OS-05	VOC-991	8240	trans-1,2-Dichloroethene	1	ug/L	U	9/13/1989	Primary Sample	SSFL Legacy Data	AnalTech	1783176.7404	268296.3893	No	Well does not reflect highest concentration encountered in first groundwater
Off-Site	OS-05	VOC-991	8240	trans-1,3-Dichloropropene	1	ug/L	U	9/13/1989	Primary Sample	SSFL Legacy Data	AnalTech	1783176.7404	268296.3893	No	Well does not reflect highest concentration encountered in first groundwater
Off-Site	OS-05	VOC-991	8240	Trichloroethene	1	ug/L	U	9/13/1989	Primary Sample	SSFL Legacy Data	AnalTech	1783176.7404	268296.3893	No	Well does not reflect highest concentration encountered in first groundwater
Off-Site	OS-05	VOC-991	8240	Vinyl acetate	10	ug/L	U	9/13/1989	Primary Sample	SSFL Legacy Data	AnalTech	1783176.7404	268296.3893	No	Well does not reflect highest concentration encountered in first groundwater
Off-Site	OS-05	VOC-991	8240	Vinyl chloride	1	ug/L	U	9/13/1989	Primary Sample	SSFL Legacy Data	AnalTech	1783176.7404	268296.3893	No	Well does not reflect highest concentration encountered in first groundwater
Off-Site	OS-05	VOC-991	8240	Xylenes, Total	1	ug/L	U	9/13/1989	Primary Sample	SSFL Legacy Data	AnalTech	1783176.7404	268296.3893	No	Well does not reflect highest concentration encountered in first groundwater
Off-Site	OS-05	VOC-992	8240	1,1,1-Trichloroethane	1	ug/L	U	12/8/1989	Primary Sample	SSFL Legacy Data	AnalTech	1783176.7404	268296.3893	No	Well does not reflect highest concentration encountered in first groundwater
Off-Site	OS-05	VOC-992	8240	1,1,2,2-Tetrachloroethane	1	ug/L	U	12/8/1989	Primary Sample	SSFL Legacy Data	AnalTech	1783176.7404	268296.3893	No	Well does not reflect highest concentration encountered in first groundwater
Off-Site	OS-05	VOC-992	8240	1,1,2-Trichloroethane	1	ug/L	U	12/8/1989	Primary Sample	SSFL Legacy Data	AnalTech	1783176.7404	268296.3893	No	Well does not reflect highest concentration encountered in first groundwater
Off-Site	OS-05	VOC-992	8240	1,1-Dichloroethane	1	ug/L	U	12/8/1989	Primary Sample	SSFL Legacy Data	AnalTech	1783176.7404	268296.3893	No	Well does not reflect highest concentration encountered in first groundwater
Off-Site	OS-05	VOC-992	8240	1,1-Dichloroethene	1	ug/L	U	12/8/1989	Primary Sample	SSFL Legacy Data	AnalTech	1783176.7404	268296.3893	No	Well does not reflect highest concentration encountered in first groundwater
Off-Site	OS-05	VOC-992	8240	1,2-Dichloroethane	1	ug/L	U	12/8/1989	Primary Sample	SSFL Legacy Data	AnalTech	1783176.7404	268296.3893	No	Well does not reflect highest concentration encountered in first groundwater
Off-Site	OS-05	VOC-992	8240	1,2-Dichloropropane	1	ug/L	U	12/8/1989	Primary Sample	SSFL Legacy Data	AnalTech	1783176.7404	268296.3893	No	Well does not reflect highest concentration encountered in first groundwater
Off-Site	OS-05	VOC-992	8240	2-Chloroethylvinyl ether	10	ug/L	U	12/8/1989	Primary Sample	SSFL Legacy Data	AnalTech	1783176.7404	268296.3893	No	Well does not reflect highest concentration encountered in first groundwater
Off-Site	OS-05	VOC-992	8240	2-Hexanone	10	ug/L	U	12/8/1989	Primary Sample	SSFL Legacy Data	AnalTech	1783176.7404	268296.3893	No	Well does not reflect highest concentration encountered in first groundwater
Off-Site	OS-05	VOC-992	8240	Acetone	10	ug/L	U	12/8/1989	Primary Sample	SSFL Legacy Data	AnalTech	1783176.7404	268296.3893	No	Well does not reflect highest concentration encountered in first groundwater
Off-Site	OS-05	VOC-992	8240	Benzene	1	ug/L	U	12/8/1989	Primary Sample	SSFL Legacy Data	AnalTech	1783176.7404	268296.3893	No	Well does not reflect highest concentration encountered in first groundwater
Off-Site	OS-05	VOC-992	8240	Bromodichloromethane	1	ug/L	U	12/8/1989	Primary Sample	SSFL Legacy Data	AnalTech	1783176.7404	268296.3893	No	Well does not reflect highest concentration encountered in first groundwater
Off-Site	OS-05	VOC-992	8240	Bromoform	5	ug/L	U	12/8/1989	Primary Sample	SSFL Legacy Data	AnalTech	1783176.7404	268296.3893	No	Well does not reflect highest concentration encountered in first groundwater
Off-Site	OS-05	VOC-992	8240	Bromomethane	10	ug/L	U	12/8/1989	Primary Sample	SSFL Legacy Data	AnalTech	1783176.7404	268296.3893	No	Well does not reflect highest concentration encountered in first groundwater
Off-Site	OS-05	VOC-992	8240	Carbon Disulfide	1	ug/L	U	12/8/1989	Primary Sample	SSFL Legacy Data	AnalTech	1783176.7404	268296.3893	No	Well does not reflect highest concentration encountered in first groundwater
Off-Site	OS-05	VOC-992	8240	Carbon Tetrachloride	1	ug/L	U	12/8/1989	Primary Sample	SSFL Legacy Data	AnalTech	1783176.7404	268296.3893	No	Well does not reflect highest concentration encountered in first groundwater
Off-Site	OS-05	VOC-992	8240	Chlorobenzene	1	ug/L	U	12/8/1989	Primary Sample	SSFL Legacy Data	AnalTech	1783176.7404	268296.3893	No	Well does not reflect highest concentration encountered in first groundwater
Off-Site	OS-05	VOC-992	8240	Chloroethane	1	ug/L	U	12/8/1989	Primary Sample	SSFL Legacy Data	AnalTech	1783176.7404	268296.3893	No	Well does not reflect highest concentration encountered in first groundwater
Off-Site	OS-05	VOC-992	8240	Chloroform	1	ug/L	U	12/8/1989	Primary Sample	SSFL Legacy Data	AnalTech	1783176.7404	268296.3893	No	Well does not reflect highest concentration encountered in first groundwater
Off-Site	OS-05	VOC-992	8240	Chloromethane	10	ug/L	U	12/8/1989	Primary Sample	SSFL Legacy Data	AnalTech	1783176.7404	268296.3893	No	Well does not reflect highest concentration encountered in first groundwater
Off-Site	OS-05	VOC-992	8240	cis-1,3-Dichloropropene	1	ug/L	U	12/8/1989	Primary Sample	SSFL Legacy Data	AnalTech	1783176.7404	268296.3893	No	Well does not reflect highest concentration encountered in first groundwater
Off-Site	OS-05	VOC-992	8240	Dibromochloromethane	1	ug/L	U	12/8/1989	Primary Sample	SSFL Legacy Data	AnalTech	1783176.7404	268296.3893	No	Well does not reflect highest concentration encountered in first groundwater
Off-Site	OS-05	VOC-992	8240	Dichlorobenzenes	5	ug/L	U	12/8/1989	Primary Sample	SSFL Legacy Data	AnalTech	1783176.7404	268296.3893	No	Well does not reflect highest concentration encountered in first groundwater
Off-Site	OS-05	VOC-992	8240	Ethylbenzene	1	ug/L	U	12/8/1989	Primary Sample	SSFL Legacy Data	AnalTech	1783176.7404	268296.3893	No	Well does not reflect highest concentration encountered in first groundwater
Off-Site	OS-05	VOC-992	8240	Methyl ethyl ketone	10	ug/L	U	12/8/1989	Primary Sample	SSFL Legacy Data	AnalTech	1783176.7404	268296.3893	No	Well does not reflect highest concentration encountered in first groundwater
Off-Site	OS-05	VOC-992	8240	Methyl isobutyl ketone (MIBK)	10	ug/L	U	12/8/1989	Primary Sample	SSFL Legacy Data	AnalTech	1783176.7404	268296.3893	No	Well does not reflect highest concentration encountered in first groundwater
Off-Site	OS-05	VOC-992	8240	Methylene chloride	5	ug/L	U	12/8/1989	Primary Sample	SSFL Legacy Data	AnalTech	1783176.7404	268296.3893	No	Well does not reflect highest concentration encountered in first groundwater
Off-Site	OS-05	VOC-992	8240	Styrene	1	ug/L	U	12/8/1989	Primary Sample	SSFL Legacy Data	AnalTech	1783176.7404	268296.3893	No	Well does not reflect highest concentration encountered in first groundwater
Off-Site	OS-05	VOC-992	8240	Tetrachloroethene	1	ug/L	U	12/8/1989	Primary Sample	SSFL Legacy Data	AnalTech	1783176.7404	268296.3893	No	Well does not reflect highest concentration encountered in first groundwater
Off-Site	OS-05	VOC-992	8240	Toluene	1	ug/L	U	12/8/1989	Primary Sample	SSFL Legacy Data	AnalTech	1783176.7404	268296.3893	No	Well does not reflect highest concentration encountered in first groundwater
Off-Site	OS-05	VOC-992	8240	trans-1,2-Dichloroethene	1	ug/L	U	12/8/1989	Primary Sample	SSFL Legacy Data	AnalTech	1783176.7404	268296.3893	No	Well does not reflect highest concentration encountered in first groundwater
Off-Site	OS-05	VOC-992	8240	trans-1,3-Dichloropropene	1	ug/L	U	12/8/1989	Primary Sample	SSFL Legacy Data	AnalTech	1783176.7404	268296.3893	No	Well does not reflect highest concentration encountered in first groundwater
Off-Site	OS-05	VOC-992	8240	Trichloroethene	1	ug/L	U	12/8/1989	Primary Sample	SSFL Legacy Data	AnalTech	1783176.7404	268296.3893	No	Well does not reflect highest concentration encountered in first groundwater
Off-Site	OS-05	VOC-992	8240	Vinyl acetate	10	ug/L	U	12/8/1989	Primary Sample	SSFL Legacy Data	AnalTech	1783176.7404	268296.3893	No	Well does not reflect highest concentration encountered in first groundwater
Off-Site	OS-05	VOC-992	8240	Vinyl chloride	1	ug/L	U	12/8/1989	Primary Sample	SSFL Legacy Data	AnalTech	1783176.7404	268296.3893	No	Well does not reflect highest concentration encountered in first groundwater
Off-Site	OS-05	VOC-992	8240	Xylenes, Total	1	ug/L	U	12/8/1989	Primary Sample	SSFL Legacy Data	AnalTech	1783176.7404	268296.3893	No	Well does not reflect highest concentration encountered in first groundwater
Off-Site	OS-05	VOC-993	8240	1,1,1-Trichloroethane	1	ug/L	U	3/27/1990	Primary Sample	SSFL Legacy Data	AnalTech	1783176.7404	268296.3893	No	Well does not reflect highest concentration encountered in first groundwater
Off-Site	OS-05	VOC-993	8240	1,1,2,2-Tetrachloroethane	1	ug/L	U	3/27/1990	Primary Sample	SSFL Legacy Data	AnalTech	1783176.7404	268296.3893	No	Well does not reflect highest concentration encountered in first groundwater
Off-Site	OS-05	VOC-993	8240	1,1,2-Trichloroethane	1	ug/L	U	3/27/1990	Primary Sample	SSFL Legacy Data	AnalTech	1783176.7404	268296.3893	No	Well does not reflect highest concentration encountered in first groundwater
Off-Site	OS-05	VOC-993	8240	1,1-Dichloroethane	1	ug/L	U	3/27/1990	Primary Sample	SSFL Legacy Data	AnalTech	1783176.7404	268296.3893	No	Well does not reflect highest concentration encountered in first groundwater
Off-Site	OS-05	VOC-993	8240	1,1-Dichloroethene	1	ug/L	U	3/27/1990	Primary Sample	SSFL Legacy Data	AnalTech	1783176.7404	268296.3893	No	Well does not reflect highest concentration encountered in first groundwater
Off-Site	OS-05	VOC-993	8240	1,2-Dichloroethane	1	ug/L	U	3/27/1990	Primary Sample	SSFL Legacy Data	AnalTech	1783176.7404	268296.3893	No	Well does not reflect highest concentration encountered in first groundwater
Off-Site	OS-05	VOC-993	8240	1,2-Dichloropropane	1	ug/L	U	3/27/1990	Primary Sample	SSFL Legacy Data	AnalTech	1783176.7404	268296.3893	No	Well does not reflect highest concentration encountered in first groundwater
Off-Site	OS-05	VOC-993	8240	2-Hexanone	10	ug/L	U	3/27/1990	Primary Sample	SSFL Legacy Data	AnalTech	1783176.7404	268296.3893	No	Well does not reflect highest concentration encountered in first groundwater
Off-Site	OS-05	VOC-993	8240	Acetone	10	ug/L	U	3/27/1990	Primary Sample	SSFL Legacy Data	AnalTech	1783176.7404	268296.3893	No	Well does not reflect highest concentration encountered in first groundwater
Off-Site	OS-05	VOC-993	8240	Benzene	1	ug/L	U	3/27/1990	Primary Sample	SSFL Legacy Data	AnalTech	1783176.7404	268296.3893	No	Well does not reflect highest concentration encountered in first groundwater
Off-Site	OS-05	VOC-993	8240	Bromodichloromethane	1	ug/L	U	3/27/1990	Primary Sample	SSFL Legacy Data	AnalTech	1783176.7404	268296.3893	No	Well does not reflect highest concentration encountered in first groundwater
Off-Site	OS-05	VOC-993	8240	Bromoform	5	ug/L	U	3/27/1990	Primary Sample	SSFL Legacy Data	AnalTech	1783176.7404	268296.3893	No	Well does not reflect highest concentration encountered in first groundwater
Off-Site	OS-05	VOC-993	8240	Bromomethane	10	ug/L	U	3/27/1990	Primary Sample	SSFL Legacy Data	AnalTech	1783176.7404	268296.3893	No	Well does not reflect highest concentration encountered in first groundwater
Off-Site	OS-05	VOC-993	8240	Carbon Disulfide	1	ug/L	U	3/27/1990	Primary Sample	SSFL Legacy Data	AnalTech	1783176.7404	268296.3893	No	Well does not reflect highest concentration encountered in first groundwater
Off-Site	OS-05	VOC-993	8240	Carbon Tetrachloride	1	ug/L	U	3/27/1990	Primary Sample	SSFL Legacy Data	AnalTech	1783176.7404	268296.3893	No	Well does not reflect highest concentration encountered in first groundwater
Off-Site	OS-05	VOC-993	8240	Chlorobenzene	1	ug/L	U	3/27/1990	Primary Sample	SSFL Legacy Data	AnalTech	1783176.7404	268296.3893	No	Well does not reflect highest concentration encountered in first groundwater
Off-Site	OS-05	VOC-993	8240	Chloroethane	1	ug/L	U	3/27/1990	Primary Sample	SSFL Legacy Data	AnalTech	1783176.7404	268296.3893	No	Well does not reflect highest concentration encountered in first groundwater
Off-Site	OS-05	VOC-993	8240	Chloroform	1	ug/L	U	3/27/1990	Primary Sample	SSFL Legacy Data	AnalTech	1783176.7404	268296.3893	No	Well does not reflect highest concentration encountered in first groundwater
Off-Site	OS-05	VOC-993	8240	Chloromethane	10	ug/L	U	3/27/1990	Primary Sample	SSFL Legacy Data	AnalTech	1783176.7404	268296.3893	No	Well does not reflect highest concentration encountered in first groundwater
Off-Site	OS-05	VOC-993	8240	cis-1,2-Dichloroethene	1	ug/L	U	3/27/1990	Primary Sample	SSFL Legacy Data	AnalTech	1783176.7404	268296.3893	No	Well does not reflect highest concentration encountered in first groundwater
Off-Site	OS-05	VOC-993	8240	cis-1,3-Dichloropropene	1	ug/L	U	3/27/1990	Primary Sample	SSFL Legacy Data	AnalTech	1783176.7404	268296.3893	No	Well does not reflect highest concentration encountered in first groundwater
Off-Site	OS-05	VOC-993	8240	Dibromochloromethane	1	ug/L	U	3/27/1990	Primary Sample	SSFL Legacy Data	AnalTech	1783176.7404	268296.3893	No	Well does not reflect highest concentration encountered in first groundwater
Off-Site	OS-05	VOC-993	8240	Dichlorobenzenes	5	ug/L	U	3/27/1990	Primary Sample	SSFL Legacy Data	AnalTech	1783176.7404	268296.3893	No	Well does not reflect highest concentration encountered in first groundwater
Off-Site	OS-05	VOC-993	8240	Ethylbenzene	1	ug/L	U	3/27/1990	Primary Sample	SSFL Legacy Data	AnalTech	1783176.7404	268296.3893	No	Well does not reflect highest concentration encountered in first groundwater
Off-Site	OS-05	VOC-993	8240	Methyl ethyl ketone	10	ug/L	U	3/27/1990	Primary Sample	SSFL Legacy Data	AnalTech	1783176.7404	268296.3893	No	Well does not reflect highest concentration encountered in first groundwater
Off-Site	OS-05	VOC-993	8240	Methyl isobutyl ketone (MIBK)	10	ug/L	U	3/27/1990	Primary Sample	SSFL Legacy Data	AnalTech	1783176.7404	268296.3893	No	Well does not reflect highest concentration encountered in first groundwater
Off-Site	OS-05	VOC-993	8240	Methylene chloride	5	ug/L	U	3/27/1990	Primary Sample	SSFL Legacy Data	AnalTech	1783176.7404	268296.3893	No	Well does not reflect highest concentration encountered in first groundwater

RFI Site	Well ID	Sample ID	Analytical Method	Analyte	Result	Units	Qualifier Code	Collection Date	Sample Type	Sample Delivery Group	Analytical Laboratory	Easting	Northing	Included in Risk Assessment	Rationale for Risk Exclusion
Off-Site	OS-05	VOC-993	8240	Styrene	1	ug/L	U	3/27/1990	Primary Sample	SSFL Legacy Data	AnalTech	1783176.7404	268296.3893	No	Well does not reflect highest concentration encountered in first groundwater
Off-Site	OS-05	VOC-993	8240	Tetrachloroethene	1	ug/L	U	3/27/1990	Primary Sample	SSFL Legacy Data	AnalTech	1783176.7404	268296.3893	No	Well does not reflect highest concentration encountered in first groundwater
Off-Site	OS-05	VOC-993	8240	Toluene	1	ug/L	U	3/27/1990	Primary Sample	SSFL Legacy Data	AnalTech	1783176.7404	268296.3893	No	Well does not reflect highest concentration encountered in first groundwater
Off-Site	OS-05	VOC-993	8240	trans-1,2-Dichloroethene	1	ug/L	U	3/27/1990	Primary Sample	SSFL Legacy Data	AnalTech	1783176.7404	268296.3893	No	Well does not reflect highest concentration encountered in first groundwater
Off-Site	OS-05	VOC-993	8240	trans-1,3-Dichloropropene	1	ug/L	U	3/27/1990	Primary Sample	SSFL Legacy Data	AnalTech	1783176.7404	268296.3893	No	Well does not reflect highest concentration encountered in first groundwater
Off-Site	OS-05	VOC-993	8240	Trichloroethene	1	ug/L	U	3/27/1990	Primary Sample	SSFL Legacy Data	AnalTech	1783176.7404	268296.3893	No	Well does not reflect highest concentration encountered in first groundwater
Off-Site	OS-05	VOC-993	8240	Vinyl acetate	10	ug/L	U	3/27/1990	Primary Sample	SSFL Legacy Data	AnalTech	1783176.7404	268296.3893	No	Well does not reflect highest concentration encountered in first groundwater
Off-Site	OS-05	VOC-993	8240	Vinyl chloride	1	ug/L	U	3/27/1990	Primary Sample	SSFL Legacy Data	AnalTech	1783176.7404	268296.3893	No	Well does not reflect highest concentration encountered in first groundwater
Off-Site	OS-05	VOC-993	8240	Xylenes, Total	1	ug/L	U	3/27/1990	Primary Sample	SSFL Legacy Data	AnalTech	1783176.7404	268296.3893	No	Well does not reflect highest concentration encountered in first groundwater
Off-Site	OS-05	VOC-994	8010	1,1,1-Trichloroethane	0.2	ug/L	U	6/28/1990	Primary Sample	SSFL Legacy Data	AnalTech	1783176.7404	268296.3893	No	Well does not reflect highest concentration encountered in first groundwater
Off-Site	OS-05	VOC-994	8010	1,1,2,2-Tetrachloroethane	0.2	ug/L	U	6/28/1990	Primary Sample	SSFL Legacy Data	AnalTech	1783176.7404	268296.3893	No	Well does not reflect highest concentration encountered in first groundwater
Off-Site	OS-05	VOC-994	8010	1,1,2-Trichloroethane	0.2	ug/L	U	6/28/1990	Primary Sample	SSFL Legacy Data	AnalTech	1783176.7404	268296.3893	No	Well does not reflect highest concentration encountered in first groundwater
Off-Site	OS-05	VOC-994	8010	1,1-Dichloroethane	0.2	ug/L	U	6/28/1990	Primary Sample	SSFL Legacy Data	AnalTech	1783176.7404	268296.3893	No	Well does not reflect highest concentration encountered in first groundwater
Off-Site	OS-05	VOC-994	8010	1,1-Dichloroethene	0.2	ug/L	U	6/28/1990	Primary Sample	SSFL Legacy Data	AnalTech	1783176.7404	268296.3893	No	Well does not reflect highest concentration encountered in first groundwater
Off-Site	OS-05	VOC-994	8010	1,2-Dichlorobenzene	0.5	ug/L	U	6/28/1990	Primary Sample	SSFL Legacy Data	AnalTech	1783176.7404	268296.3893	No	Well does not reflect highest concentration encountered in first groundwater
Off-Site	OS-05	VOC-994	8010	1,2-Dichloroethane	0.2	ug/L	U	6/28/1990	Primary Sample	SSFL Legacy Data	AnalTech	1783176.7404	268296.3893	No	Well does not reflect highest concentration encountered in first groundwater
Off-Site	OS-05	VOC-994	8010	1,2-Dichloropropane	0.2	ug/L	U	6/28/1990	Primary Sample	SSFL Legacy Data	AnalTech	1783176.7404	268296.3893	No	Well does not reflect highest concentration encountered in first groundwater
Off-Site	OS-05	VOC-994	8010	1,3-Dichlorobenzene	0.5	ug/L	U	6/28/1990	Primary Sample	SSFL Legacy Data	AnalTech	1783176.7404	268296.3893	No	Well does not reflect highest concentration encountered in first groundwater
Off-Site	OS-05	VOC-994	8010	1,4-Dichlorobenzene	0.5	ug/L	U	6/28/1990	Primary Sample	SSFL Legacy Data	AnalTech	1783176.7404	268296.3893	No	Well does not reflect highest concentration encountered in first groundwater
Off-Site	OS-05	VOC-994	8010	Bromodichloromethane	0.2	ug/L	U	6/28/1990	Primary Sample	SSFL Legacy Data	AnalTech	1783176.7404	268296.3893	No	Well does not reflect highest concentration encountered in first groundwater
Off-Site	OS-05	VOC-994	8010	Bromoform	0.2	ug/L	U	6/28/1990	Primary Sample	SSFL Legacy Data	AnalTech	1783176.7404	268296.3893	No	Well does not reflect highest concentration encountered in first groundwater
Off-Site	OS-05	VOC-994	8010	Bromomethane	0.2	ug/L	U	6/28/1990	Primary Sample	SSFL Legacy Data	AnalTech	1783176.7404	268296.3893	No	Well does not reflect highest concentration encountered in first groundwater
Off-Site	OS-05	VOC-994	8010	Carbon Tetrachloride	0.2	ug/L	U	6/28/1990	Primary Sample	SSFL Legacy Data	AnalTech	1783176.7404	268296.3893	No	Well does not reflect highest concentration encountered in first groundwater
Off-Site	OS-05	VOC-994	8010	Chlorobenzene	0.5	ug/L	U	6/28/1990	Primary Sample	SSFL Legacy Data	AnalTech	1783176.7404	268296.3893	No	Well does not reflect highest concentration encountered in first groundwater
Off-Site	OS-05	VOC-994	8010	Chloroethane	0.2	ug/L	U	6/28/1990	Primary Sample	SSFL Legacy Data	AnalTech	1783176.7404	268296.3893	No	Well does not reflect highest concentration encountered in first groundwater
Off-Site	OS-05	VOC-994	8010	Chloroform	0.2	ug/L	U	6/28/1990	Primary Sample	SSFL Legacy Data	AnalTech	1783176.7404	268296.3893	No	Well does not reflect highest concentration encountered in first groundwater
Off-Site	OS-05	VOC-994	8010	Chloromethane	0.2	ug/L	U	6/28/1990	Primary Sample	SSFL Legacy Data	AnalTech	1783176.7404	268296.3893	No	Well does not reflect highest concentration encountered in first groundwater
Off-Site	OS-05	VOC-994	8010	cis-1,2-Dichloroethene	0.2	ug/L	U	6/28/1990	Primary Sample	SSFL Legacy Data	AnalTech	1783176.7404	268296.3893	No	Well does not reflect highest concentration encountered in first groundwater
Off-Site	OS-05	VOC-994	8010	cis-1,3-Dichloropropene	0.2	ug/L	U	6/28/1990	Primary Sample	SSFL Legacy Data	AnalTech	1783176.7404	268296.3893	No	Well does not reflect highest concentration encountered in first groundwater
Off-Site	OS-05	VOC-994	8010	Dibromochloromethane	0.2	ug/L	U	6/28/1990	Primary Sample	SSFL Legacy Data	AnalTech	1783176.7404	268296.3893	No	Well does not reflect highest concentration encountered in first groundwater
Off-Site	OS-05	VOC-994	8010	Dichlorodifluoroethane	0.2	ug/L	U	6/28/1990	Primary Sample	SSFL Legacy Data	AnalTech	1783176.7404	268296.3893	No	Well does not reflect highest concentration encountered in first groundwater
Off-Site	OS-05	VOC-994	8010	Methylene chloride	2	ug/L	U	6/28/1990	Primary Sample	SSFL Legacy Data	AnalTech	1783176.7404	268296.3893	No	Well does not reflect highest concentration encountered in first groundwater
Off-Site	OS-05	VOC-994	8010	Tetrachloroethene	0.2	ug/L	U	6/28/1990	Primary Sample	SSFL Legacy Data	AnalTech	1783176.7404	268296.3893	No	Well does not reflect highest concentration encountered in first groundwater
Off-Site	OS-05	VOC-994	8010	trans-1,2-Dichloroethene	0.2	ug/L	U	6/28/1990	Primary Sample	SSFL Legacy Data	AnalTech	1783176.7404	268296.3893	No	Well does not reflect highest concentration encountered in first groundwater
Off-Site	OS-05	VOC-994	8010	trans-1,3-Dichloropropene	0.2	ug/L	U	6/28/1990	Primary Sample	SSFL Legacy Data	AnalTech	1783176.7404	268296.3893	No	Well does not reflect highest concentration encountered in first groundwater
Off-Site	OS-05	VOC-994	8010	Trichloroethene	0.2	ug/L	U	6/28/1990	Primary Sample	SSFL Legacy Data	AnalTech	1783176.7404	268296.3893	No	Well does not reflect highest concentration encountered in first groundwater
Off-Site	OS-05	VOC-994	8010	Trichlorofluoromethane	2	ug/L	U	6/28/1990	Primary Sample	SSFL Legacy Data	AnalTech	1783176.7404	268296.3893	No	Well does not reflect highest concentration encountered in first groundwater
Off-Site	OS-05	VOC-994	8010	Vinyl chloride	0.2	ug/L	U	6/28/1990	Primary Sample	SSFL Legacy Data	AnalTech	1783176.7404	268296.3893	No	Well does not reflect highest concentration encountered in first groundwater
Off-Site	OS-05	VOC-995	8240	1,1,1-Trichloroethane	1	ug/L	U	9/14/1990	Primary Sample	SSFL Legacy Data	AnalTech	1783176.7404	268296.3893	No	Well does not reflect highest concentration encountered in first groundwater
Off-Site	OS-05	VOC-995	8240	1,1,2-Trichloroethane	1	ug/L	U	9/14/1990	Primary Sample	SSFL Legacy Data	AnalTech	1783176.7404	268296.3893	No	Well does not reflect highest concentration encountered in first groundwater
Off-Site	OS-05	VOC-995	8240	1,1-Dichloroethane	1	ug/L	U	9/14/1990	Primary Sample	SSFL Legacy Data	AnalTech	1783176.7404	268296.3893	No	Well does not reflect highest concentration encountered in first groundwater
Off-Site	OS-05	VOC-995	8240	1,1-Dichloroethene	1	ug/L	U	9/14/1990	Primary Sample	SSFL Legacy Data	AnalTech	1783176.7404	268296.3893	No	Well does not reflect highest concentration encountered in first groundwater
Off-Site	OS-05	VOC-995	8240	1,2-Dichloroethane	1	ug/L	U	9/14/1990	Primary Sample	SSFL Legacy Data	AnalTech	1783176.7404	268296.3893	No	Well does not reflect highest concentration encountered in first groundwater
Off-Site	OS-05	VOC-995	8240	1,2-Dichloropropane	1	ug/L	U	9/14/1990	Primary Sample	SSFL Legacy Data	AnalTech	1783176.7404	268296.3893	No	Well does not reflect highest concentration encountered in first groundwater
Off-Site	OS-05	VOC-995	8240	2-Hexanone	10	ug/L	U	9/14/1990	Primary Sample	SSFL Legacy Data	AnalTech	1783176.7404	268296.3893	No	Well does not reflect highest concentration encountered in first groundwater
Off-Site	OS-05	VOC-995	8240	Acetone	10	ug/L	U	9/14/1990	Primary Sample	SSFL Legacy Data	AnalTech	1783176.7404	268296.3893	No	Well does not reflect highest concentration encountered in first groundwater
Off-Site	OS-05	VOC-995	8240	Benzene	1	ug/L	U	9/14/1990	Primary Sample	SSFL Legacy Data	AnalTech	1783176.7404	268296.3893	No	Well does not reflect highest concentration encountered in first groundwater
Off-Site	OS-05	VOC-995	8240	Bromodichloromethane	1	ug/L	U	9/14/1990	Primary Sample	SSFL Legacy Data	AnalTech	1783176.7404	268296.3893	No	Well does not reflect highest concentration encountered in first groundwater
Off-Site	OS-05	VOC-995	8240	Bromoform	5	ug/L	U	9/14/1990	Primary Sample	SSFL Legacy Data	AnalTech	1783176.7404	268296.3893	No	Well does not reflect highest concentration encountered in first groundwater
Off-Site	OS-05	VOC-995	8240	Bromomethane	10	ug/L	U	9/14/1990	Primary Sample	SSFL Legacy Data	AnalTech	1783176.7404	268296.3893	No	Well does not reflect highest concentration encountered in first groundwater
Off-Site	OS-05	VOC-995	8240	Carbon Disulfide	1	ug/L	U	9/14/1990	Primary Sample	SSFL Legacy Data	AnalTech	1783176.7404	268296.3893	No	Well does not reflect highest concentration encountered in first groundwater
Off-Site	OS-05	VOC-995	8240	Carbon Tetrachloride	1	ug/L	U	9/14/1990	Primary Sample	SSFL Legacy Data	AnalTech	1783176.7404	268296.3893	No	Well does not reflect highest concentration encountered in first groundwater
Off-Site	OS-05	VOC-995	8240	Chlorobenzene	1	ug/L	U	9/14/1990	Primary Sample	SSFL Legacy Data	AnalTech	1783176.7404	268296.3893	No	Well does not reflect highest concentration encountered in first groundwater
Off-Site	OS-05	VOC-995	8240	Chloroethane	1	ug/L	U	9/14/1990	Primary Sample	SSFL Legacy Data	AnalTech	1783176.7404	268296.3893	No	Well does not reflect highest concentration encountered in first groundwater
Off-Site	OS-05	VOC-995	8240	Chloroform	1	ug/L	U	9/14/1990	Primary Sample	SSFL Legacy Data	AnalTech	1783176.7404	268296.3893	No	Well does not reflect highest concentration encountered in first groundwater
Off-Site	OS-05	VOC-995	8240	Chloromethane	10	ug/L	U	9/14/1990	Primary Sample	SSFL Legacy Data	AnalTech	1783176.7404	268296.3893	No	Well does not reflect highest concentration encountered in first groundwater
Off-Site	OS-05	VOC-995	8240	cis-1,2-Dichloroethene	1	ug/L	U	9/14/1990	Primary Sample	SSFL Legacy Data	AnalTech	1783176.7404	268296.3893	No	Well does not reflect highest concentration encountered in first groundwater
Off-Site	OS-05	VOC-995	8240	cis-1,3-Dichloropropene	1	ug/L	U	9/14/1990	Primary Sample	SSFL Legacy Data	AnalTech	1783176.7404	268296.3893	No	Well does not reflect highest concentration encountered in first groundwater
Off-Site	OS-05	VOC-995	8240	Dibromochloromethane	1	ug/L	U	9/14/1990	Primary Sample	SSFL Legacy Data	AnalTech	1783176.7404	268296.3893	No	Well does not reflect highest concentration encountered in first groundwater
Off-Site	OS-05	VOC-995	8240	Dichlorobenzenes	5	ug/L	U	9/14/1990	Primary Sample	SSFL Legacy Data	AnalTech	1783176.7404	268296.3893	No	Well does not reflect highest concentration encountered in first groundwater
Off-Site	OS-05	VOC-995	8240	Ethylbenzene	1	ug/L	U	9/14/1990	Primary Sample	SSFL Legacy Data	AnalTech	1783176.7404	268296.3893	No	Well does not reflect highest concentration encountered in first groundwater
Off-Site	OS-05	VOC-995	8240	Methyl ethyl ketone	10	ug/L	U	9/14/1990	Primary Sample	SSFL Legacy Data	AnalTech	1783176.7404	268296.3893	No	Well does not reflect highest concentration encountered in first groundwater
Off-Site	OS-05	VOC-995	8240	Methyl isobutyl ketone (MIBK)	10	ug/L	U	9/14/1990	Primary Sample	SSFL Legacy Data	AnalTech	1783176.7404	268296.3893	No	Well does not reflect highest concentration encountered in first groundwater
Off-Site	OS-05	VOC-995	8240	Methylene chloride	5	ug/L	U	9/14/1990	Primary Sample	SSFL Legacy Data	AnalTech	1783176.7404	268296.3893	No	Well does not reflect highest concentration encountered in first groundwater
Off-Site	OS-05	VOC-995	8240	Styrene	1	ug/L	U	9/14/1990	Primary Sample	SSFL Legacy Data	AnalTech	1783176.7404	268296.3893	No	Well does not reflect highest concentration encountered in first groundwater
Off-Site	OS-05	VOC-995	8240	Tetrachloroethene	1	ug/L	U	9/14/1990	Primary Sample	SSFL Legacy Data	AnalTech	1783176.7404	268296.3893	No	Well does not reflect highest concentration encountered in first groundwater
Off-Site	OS-05	VOC-995	8240	Toluene	1	ug/L	U	9/14/1990	Primary Sample	SSFL Legacy Data	AnalTech	1783176.7404	268296.3893	No	Well does not reflect highest concentration encountered in first groundwater
Off-Site	OS-05	VOC-995	8240	trans-1,2-Dichloroethene	1	ug/L	U	9/14/1990	Primary Sample	SSFL Legacy Data	AnalTech	1783176.7404	268296.3893	No	Well does not reflect highest concentration encountered in first groundwater
Off-Site	OS-05	VOC-995	8240	trans-1,3-Dichloropropene	1	ug/L	U	9/14/1990	Primary Sample	SSFL Legacy Data	AnalTech	1783176.7404	268296.3893	No	Well does not reflect highest concentration encountered in first groundwater
Off-Site	OS-05	VOC-995	8240	Trichloroethene	1	ug/L	U	9/14/1990	Primary Sample	SSFL Legacy Data	AnalTech	1783176.7404	268296.3893	No	Well does not reflect highest concentration encountered in first groundwater
Off-Site	OS-05	VOC-995	8240	Vinyl acetate	10	ug/L	U	9/14/1990	Primary Sample	SSFL Legacy Data	AnalTech	1783176.7404	268296.3893	No	Well does not reflect highest concentration encountered in first groundwater
Off-Site	OS-05	VOC-995	8240	Vinyl chloride	1	ug/L	U	9/14/1990	Primary Sample	SSFL Legacy Data	AnalTech	1783176.7404	268296.3893	No	Well does not reflect highest concentration encountered in first groundwater
Off-Site	OS-05	VOC-995	8240	Xylenes, Total	1	ug/L	U	9/14/1990	Primary Sample	SSFL Legacy Data	AnalTech	1783176.7404	268296.3893	No	Well does not reflect highest concentration encountered in first groundwater
Off-Site	OS-05	VOC-996	8240	1,1,1-Trichloroethane	1	ug/L	U	12/11/1990	Primary Sample	SSFL Legacy Data	AnalTech	1783176.7404	268296.3893	No	Well does not reflect highest concentration encountered in first groundwater
Off-Site	OS-05	VOC-996	8240	1,1,2,2-Tetrachloroethane	1	ug/L	U	12/11/1990	Primary Sample	SSFL Legacy Data	AnalTech	1783176.7404	268296.3893	No	Well does not reflect highest concentration encountered in first groundwater
Off-Site	OS-05	VOC-996	8240	1,1,2-Trichloroethane	1	ug/L	U	12/11/1990	Primary Sample	SSFL Legacy Data	AnalTech	1783176.7404	268296.3893	No	Well does not reflect highest concentration encountered in first groundwater
Off-Site	OS-05	VOC-996	8240	1,1-Dichloroethane	1	ug/L	U	12/11/1990	Primary Sample	SSFL Legacy Data	AnalTech	1783176.7404	268296.3893	No	Well does not reflect highest concentration encountered in first groundwater
Off-Site	OS-05	VOC-996	8240	1,1-Dichloroethene	1	ug/L	U	12/11/1990	Primary Sample	SSFL Legacy Data	AnalTech	1783176.7404	268296.3893	No	Well does not reflect highest concentration encountered in first groundwater
Off-Site	OS-05	VOC-996	8240	1,2-Dichloroethane	1	ug/L	U	12/11/1990	Primary Sample	SSFL Legacy Data	AnalTech	1783176.7404	268296.3893	No	Well does not reflect highest concentration encountered in first groundwater
Off-Site	OS-05	VOC-996	8240	1,2-Dichloropropane	1	ug/L	U	12/11/1990	Primary Sample	SSFL Legacy Data	AnalTech	1783176.7404	268296.3893	No	Well does not reflect highest concentration encountered in first groundwater
Off-Site	OS-05	VOC-996	8240	2-Hexanone	10	ug/L	U	12/11/1990	Primary Sample	SSFL Legacy Data	AnalTech	1783176.7404	268296.3893	No	Well does not reflect highest concentration encountered in first groundwater

RFI Site	Well ID	Sample ID	Analytical Method	Analyte	Result	Units	Qualifier Code	Collection Date	Sample Type	Sample Delivery Group	Analytical Laboratory	Easting	Northing	Included in Risk Assessment	Rationale for Risk Exclusion
Off-Site	OS-05	VOC-996	8240	Acetone	10	ug/L	U	12/11/1990	Primary Sample	SSFL Legacy Data	AnalTech	1783176.7404	268296.3893	No	Well does not reflect highest concentration encountered in first groundwater
Off-Site	OS-05	VOC-996	8240	Benzene	1	ug/L	U	12/11/1990	Primary Sample	SSFL Legacy Data	AnalTech	1783176.7404	268296.3893	No	Well does not reflect highest concentration encountered in first groundwater
Off-Site	OS-05	VOC-996	8240	Bromodichloromethane	1	ug/L	U	12/11/1990	Primary Sample	SSFL Legacy Data	AnalTech	1783176.7404	268296.3893	No	Well does not reflect highest concentration encountered in first groundwater
Off-Site	OS-05	VOC-996	8240	Bromoform	5	ug/L	U	12/11/1990	Primary Sample	SSFL Legacy Data	AnalTech	1783176.7404	268296.3893	No	Well does not reflect highest concentration encountered in first groundwater
Off-Site	OS-05	VOC-996	8240	Bromomethane	10	ug/L	U	12/11/1990	Primary Sample	SSFL Legacy Data	AnalTech	1783176.7404	268296.3893	No	Well does not reflect highest concentration encountered in first groundwater
Off-Site	OS-05	VOC-996	8240	Carbon Disulfide	1	ug/L	U	12/11/1990	Primary Sample	SSFL Legacy Data	AnalTech	1783176.7404	268296.3893	No	Well does not reflect highest concentration encountered in first groundwater
Off-Site	OS-05	VOC-996	8240	Carbon Tetrachloride	1	ug/L	U	12/11/1990	Primary Sample	SSFL Legacy Data	AnalTech	1783176.7404	268296.3893	No	Well does not reflect highest concentration encountered in first groundwater
Off-Site	OS-05	VOC-996	8240	Chlorobenzene	1	ug/L	U	12/11/1990	Primary Sample	SSFL Legacy Data	AnalTech	1783176.7404	268296.3893	No	Well does not reflect highest concentration encountered in first groundwater
Off-Site	OS-05	VOC-996	8240	Chloroethane	1	ug/L	U	12/11/1990	Primary Sample	SSFL Legacy Data	AnalTech	1783176.7404	268296.3893	No	Well does not reflect highest concentration encountered in first groundwater
Off-Site	OS-05	VOC-996	8240	Chloroform	1	ug/L	U	12/11/1990	Primary Sample	SSFL Legacy Data	AnalTech	1783176.7404	268296.3893	No	Well does not reflect highest concentration encountered in first groundwater
Off-Site	OS-05	VOC-996	8240	Chloromethane	10	ug/L	U	12/11/1990	Primary Sample	SSFL Legacy Data	AnalTech	1783176.7404	268296.3893	No	Well does not reflect highest concentration encountered in first groundwater
Off-Site	OS-05	VOC-996	8240	cis-1,2-Dichloroethene	1	ug/L	U	12/11/1990	Primary Sample	SSFL Legacy Data	AnalTech	1783176.7404	268296.3893	No	Well does not reflect highest concentration encountered in first groundwater
Off-Site	OS-05	VOC-996	8240	cis-1,3-Dichloropropene	1	ug/L	U	12/11/1990	Primary Sample	SSFL Legacy Data	AnalTech	1783176.7404	268296.3893	No	Well does not reflect highest concentration encountered in first groundwater
Off-Site	OS-05	VOC-996	8240	Dibromochloromethane	1	ug/L	U	12/11/1990	Primary Sample	SSFL Legacy Data	AnalTech	1783176.7404	268296.3893	No	Well does not reflect highest concentration encountered in first groundwater
Off-Site	OS-05	VOC-996	8240	Dichlorobenzenes	5	ug/L	U	12/11/1990	Primary Sample	SSFL Legacy Data	AnalTech	1783176.7404	268296.3893	No	Well does not reflect highest concentration encountered in first groundwater
Off-Site	OS-05	VOC-996	8240	Ethylbenzene	1	ug/L	U	12/11/1990	Primary Sample	SSFL Legacy Data	AnalTech	1783176.7404	268296.3893	No	Well does not reflect highest concentration encountered in first groundwater
Off-Site	OS-05	VOC-996	8240	Methyl ethyl ketone	10	ug/L	U	12/11/1990	Primary Sample	SSFL Legacy Data	AnalTech	1783176.7404	268296.3893	No	Well does not reflect highest concentration encountered in first groundwater
Off-Site	OS-05	VOC-996	8240	Methyl isobutyl ketone (MIBK)	10	ug/L	U	12/11/1990	Primary Sample	SSFL Legacy Data	AnalTech	1783176.7404	268296.3893	No	Well does not reflect highest concentration encountered in first groundwater
Off-Site	OS-05	VOC-996	8240	Methylene chloride	5	ug/L	U	12/11/1990	Primary Sample	SSFL Legacy Data	AnalTech	1783176.7404	268296.3893	No	Well does not reflect highest concentration encountered in first groundwater
Off-Site	OS-05	VOC-996	8240	Styrene	1	ug/L	U	12/11/1990	Primary Sample	SSFL Legacy Data	AnalTech	1783176.7404	268296.3893	No	Well does not reflect highest concentration encountered in first groundwater
Off-Site	OS-05	VOC-996	8240	Tetrachloroethene	1	ug/L	U	12/11/1990	Primary Sample	SSFL Legacy Data	AnalTech	1783176.7404	268296.3893	No	Well does not reflect highest concentration encountered in first groundwater
Off-Site	OS-05	VOC-996	8240	Toluene	2	ug/L	U	12/11/1990	Primary Sample	SSFL Legacy Data	AnalTech	1783176.7404	268296.3893	No	Well does not reflect highest concentration encountered in first groundwater
Off-Site	OS-05	VOC-996	8240	trans-1,2-Dichloroethene	1	ug/L	U	12/11/1990	Primary Sample	SSFL Legacy Data	AnalTech	1783176.7404	268296.3893	No	Well does not reflect highest concentration encountered in first groundwater
Off-Site	OS-05	VOC-996	8240	trans-1,3-Dichloropropene	1	ug/L	U	12/11/1990	Primary Sample	SSFL Legacy Data	AnalTech	1783176.7404	268296.3893	No	Well does not reflect highest concentration encountered in first groundwater
Off-Site	OS-05	VOC-996	8240	Trichloroethene	1	ug/L	U	12/11/1990	Primary Sample	SSFL Legacy Data	AnalTech	1783176.7404	268296.3893	No	Well does not reflect highest concentration encountered in first groundwater
Off-Site	OS-05	VOC-996	8240	Vinyl acetate	10	ug/L	U	12/11/1990	Primary Sample	SSFL Legacy Data	AnalTech	1783176.7404	268296.3893	No	Well does not reflect highest concentration encountered in first groundwater
Off-Site	OS-05	VOC-996	8240	Vinyl chloride	1	ug/L	U	12/11/1990	Primary Sample	SSFL Legacy Data	AnalTech	1783176.7404	268296.3893	No	Well does not reflect highest concentration encountered in first groundwater
Off-Site	OS-05	VOC-996	8240	Xylenes, Total	1	ug/L	U	12/11/1990	Primary Sample	SSFL Legacy Data	AnalTech	1783176.7404	268296.3893	No	Well does not reflect highest concentration encountered in first groundwater
Off-Site	OS-05	VOC-997	8240	1,1,1-Trichloroethane	1	ug/L	U	3/8/1991	Primary Sample	SSFL Legacy Data	AnalTech	1783176.7404	268296.3893	No	Well does not reflect highest concentration encountered in first groundwater
Off-Site	OS-05	VOC-997	8240	1,1,2,2-Tetrachloroethane	1	ug/L	U	3/8/1991	Primary Sample	SSFL Legacy Data	AnalTech	1783176.7404	268296.3893	No	Well does not reflect highest concentration encountered in first groundwater
Off-Site	OS-05	VOC-997	8240	1,1,2-Trichloroethane	1	ug/L	U	3/8/1991	Primary Sample	SSFL Legacy Data	AnalTech	1783176.7404	268296.3893	No	Well does not reflect highest concentration encountered in first groundwater
Off-Site	OS-05	VOC-997	8240	1,1-Dichloroethane	1	ug/L	U	3/8/1991	Primary Sample	SSFL Legacy Data	AnalTech	1783176.7404	268296.3893	No	Well does not reflect highest concentration encountered in first groundwater
Off-Site	OS-05	VOC-997	8240	1,1-Dichloroethene	1	ug/L	U	3/8/1991	Primary Sample	SSFL Legacy Data	AnalTech	1783176.7404	268296.3893	No	Well does not reflect highest concentration encountered in first groundwater
Off-Site	OS-05	VOC-997	8240	1,2-Dichlorobenzene	5	ug/L	U	3/8/1991	Primary Sample	SSFL Legacy Data	AnalTech	1783176.7404	268296.3893	No	Well does not reflect highest concentration encountered in first groundwater
Off-Site	OS-05	VOC-997	8240	1,2-Dichloroethane	1	ug/L	U	3/8/1991	Primary Sample	SSFL Legacy Data	AnalTech	1783176.7404	268296.3893	No	Well does not reflect highest concentration encountered in first groundwater
Off-Site	OS-05	VOC-997	8240	1,2-Dichloropropane	1	ug/L	U	3/8/1991	Primary Sample	SSFL Legacy Data	AnalTech	1783176.7404	268296.3893	No	Well does not reflect highest concentration encountered in first groundwater
Off-Site	OS-05	VOC-997	8240	1,3-Dichlorobenzene	5	ug/L	U	3/8/1991	Primary Sample	SSFL Legacy Data	AnalTech	1783176.7404	268296.3893	No	Well does not reflect highest concentration encountered in first groundwater
Off-Site	OS-05	VOC-997	8240	1,4-Dichlorobenzene	5	ug/L	U	3/8/1991	Primary Sample	SSFL Legacy Data	AnalTech	1783176.7404	268296.3893	No	Well does not reflect highest concentration encountered in first groundwater
Off-Site	OS-05	VOC-997	8240	2-Hexanone	10	ug/L	U	3/8/1991	Primary Sample	SSFL Legacy Data	AnalTech	1783176.7404	268296.3893	No	Well does not reflect highest concentration encountered in first groundwater
Off-Site	OS-05	VOC-997	8240	Acetone	20	ug/L	U	3/8/1991	Primary Sample	SSFL Legacy Data	AnalTech	1783176.7404	268296.3893	No	Well does not reflect highest concentration encountered in first groundwater
Off-Site	OS-05	VOC-997	8240	Benzene	1	ug/L	U	3/8/1991	Primary Sample	SSFL Legacy Data	AnalTech	1783176.7404	268296.3893	No	Well does not reflect highest concentration encountered in first groundwater
Off-Site	OS-05	VOC-997	8240	Bromodichloromethane	1	ug/L	U	3/8/1991	Primary Sample	SSFL Legacy Data	AnalTech	1783176.7404	268296.3893	No	Well does not reflect highest concentration encountered in first groundwater
Off-Site	OS-05	VOC-997	8240	Bromoform	5	ug/L	U	3/8/1991	Primary Sample	SSFL Legacy Data	AnalTech	1783176.7404	268296.3893	No	Well does not reflect highest concentration encountered in first groundwater
Off-Site	OS-05	VOC-997	8240	Bromomethane	10	ug/L	U	3/8/1991	Primary Sample	SSFL Legacy Data	AnalTech	1783176.7404	268296.3893	No	Well does not reflect highest concentration encountered in first groundwater
Off-Site	OS-05	VOC-997	8240	Carbon Disulfide	1	ug/L	U	3/8/1991	Primary Sample	SSFL Legacy Data	AnalTech	1783176.7404	268296.3893	No	Well does not reflect highest concentration encountered in first groundwater
Off-Site	OS-05	VOC-997	8240	Carbon Tetrachloride	1	ug/L	U	3/8/1991	Primary Sample	SSFL Legacy Data	AnalTech	1783176.7404	268296.3893	No	Well does not reflect highest concentration encountered in first groundwater
Off-Site	OS-05	VOC-997	8240	Chlorobenzene	1	ug/L	U	3/8/1991	Primary Sample	SSFL Legacy Data	AnalTech	1783176.7404	268296.3893	No	Well does not reflect highest concentration encountered in first groundwater
Off-Site	OS-05	VOC-997	8240	Chloroethane	1	ug/L	U	3/8/1991	Primary Sample	SSFL Legacy Data	AnalTech	1783176.7404	268296.3893	No	Well does not reflect highest concentration encountered in first groundwater
Off-Site	OS-05	VOC-997	8240	Chloroform	1	ug/L	U	3/8/1991	Primary Sample	SSFL Legacy Data	AnalTech	1783176.7404	268296.3893	No	Well does not reflect highest concentration encountered in first groundwater
Off-Site	OS-05	VOC-997	8240	Chloromethane	10	ug/L	U	3/8/1991	Primary Sample	SSFL Legacy Data	AnalTech	1783176.7404	268296.3893	No	Well does not reflect highest concentration encountered in first groundwater
Off-Site	OS-05	VOC-997	8240	cis-1,2-Dichloroethene	1	ug/L	U	3/8/1991	Primary Sample	SSFL Legacy Data	AnalTech	1783176.7404	268296.3893	No	Well does not reflect highest concentration encountered in first groundwater
Off-Site	OS-05	VOC-997	8240	cis-1,3-Dichloropropene	1	ug/L	U	3/8/1991	Primary Sample	SSFL Legacy Data	AnalTech	1783176.7404	268296.3893	No	Well does not reflect highest concentration encountered in first groundwater
Off-Site	OS-05	VOC-997	8240	Dibromochloromethane	1	ug/L	U	3/8/1991	Primary Sample	SSFL Legacy Data	AnalTech	1783176.7404	268296.3893	No	Well does not reflect highest concentration encountered in first groundwater
Off-Site	OS-05	VOC-997	8240	Ethylbenzene	1	ug/L	U	3/8/1991	Primary Sample	SSFL Legacy Data	AnalTech	1783176.7404	268296.3893	No	Well does not reflect highest concentration encountered in first groundwater
Off-Site	OS-05	VOC-997	8240	Methyl ethyl ketone	20	ug/L	U	3/8/1991	Primary Sample	SSFL Legacy Data	AnalTech	1783176.7404	268296.3893	No	Well does not reflect highest concentration encountered in first groundwater
Off-Site	OS-05	VOC-997	8240	Methyl isobutyl ketone (MIBK)	10	ug/L	U	3/8/1991	Primary Sample	SSFL Legacy Data	AnalTech	1783176.7404	268296.3893	No	Well does not reflect highest concentration encountered in first groundwater
Off-Site	OS-05	VOC-997	8240	Methylene chloride	5	ug/L	U	3/8/1991	Primary Sample	SSFL Legacy Data	AnalTech	1783176.7404	268296.3893	No	Well does not reflect highest concentration encountered in first groundwater
Off-Site	OS-05	VOC-997	8240	Styrene	1	ug/L	U	3/8/1991	Primary Sample	SSFL Legacy Data	AnalTech	1783176.7404	268296.3893	No	Well does not reflect highest concentration encountered in first groundwater
Off-Site	OS-05	VOC-997	8240	Tetrachloroethene	1	ug/L	U	3/8/1991	Primary Sample	SSFL Legacy Data	AnalTech	1783176.7404	268296.3893	No	Well does not reflect highest concentration encountered in first groundwater
Off-Site	OS-05	VOC-997	8240	Toluene	2	ug/L	U	3/8/1991	Primary Sample	SSFL Legacy Data	AnalTech	1783176.7404	268296.3893	No	Well does not reflect highest concentration encountered in first groundwater
Off-Site	OS-05	VOC-997	8240	trans-1,2-Dichloroethene	1	ug/L	U	3/8/1991	Primary Sample	SSFL Legacy Data	AnalTech	1783176.7404	268296.3893	No	Well does not reflect highest concentration encountered in first groundwater
Off-Site	OS-05	VOC-997	8240	trans-1,3-Dichloropropene	1	ug/L	U	3/8/1991	Primary Sample	SSFL Legacy Data	AnalTech	1783176.7404	268296.3893	No	Well does not reflect highest concentration encountered in first groundwater
Off-Site	OS-05	VOC-997	8240	Trichloroethene	1	ug/L	U	3/8/1991	Primary Sample	SSFL Legacy Data	AnalTech	1783176.7404	268296.3893	No	Well does not reflect highest concentration encountered in first groundwater
Off-Site	OS-05	VOC-997	8240	Vinyl acetate	10	ug/L	U	3/8/1991	Primary Sample	SSFL Legacy Data	AnalTech	1783176.7404	268296.3893	No	Well does not reflect highest concentration encountered in first groundwater
Off-Site	OS-05	VOC-997	8240	Vinyl chloride	1	ug/L	U	3/8/1991	Primary Sample	SSFL Legacy Data	AnalTech	1783176.7404	268296.3893	No	Well does not reflect highest concentration encountered in first groundwater
Off-Site	OS-05	VOC-997	8240	Xylenes, Total	1	ug/L	U	3/8/1991	Primary Sample	SSFL Legacy Data	AnalTech	1783176.7404	268296.3893	No	Well does not reflect highest concentration encountered in first groundwater
Off-Site	OS-05	VOC-998	8240	1,1,1-Trichloroethane	1	ug/L	U	6/7/1991	Primary Sample	SSFL Legacy Data	AnalTech	1783176.7404	268296.3893	No	Well does not reflect highest concentration encountered in first groundwater
Off-Site	OS-05	VOC-998	8240	1,1,2,2-Tetrachloroethane	1	ug/L	U	6/7/1991	Primary Sample	SSFL Legacy Data	AnalTech	1783176.7404	268296.3893	No	Well does not reflect highest concentration encountered in first groundwater
Off-Site	OS-05	VOC-998	8240	1,1,2-Trichloroethane	1	ug/L	U	6/7/1991	Primary Sample	SSFL Legacy Data	AnalTech	1783176.7404	268296.3893	No	Well does not reflect highest concentration encountered in first groundwater
Off-Site	OS-05	VOC-998	8240	1,1-Dichloroethane	1	ug/L	U	6/7/1991	Primary Sample	SSFL Legacy Data	AnalTech	1783176.7404	268296.3893	No	Well does not reflect highest concentration encountered in first groundwater
Off-Site	OS-05	VOC-998	8240	1,1-Dichloroethene	1	ug/L	U	6/7/1991	Primary Sample	SSFL Legacy Data	AnalTech	1783176.7404	268296.3893	No	Well does not reflect highest concentration encountered in first groundwater
Off-Site	OS-05	VOC-998	8240	1,2-Dichlorobenzene	5	ug/L	U	6/7/1991	Primary Sample	SSFL Legacy Data	AnalTech	1783176.7404	268296.3893	No	Well does not reflect highest concentration encountered in first groundwater
Off-Site	OS-05	VOC-998	8240	1,2-Dichloroethane	1	ug/L	U	6/7/1991	Primary Sample	SSFL Legacy Data	AnalTech	1783176.7404	268296.3893	No	Well does not reflect highest concentration encountered in first groundwater
Off-Site	OS-05	VOC-998	8240	1,2-Dichloropropane	1	ug/L	U	6/7/1991	Primary Sample	SSFL Legacy Data	AnalTech	1783176.7404	268296.3893	No	Well does not reflect highest concentration encountered in first groundwater
Off-Site	OS-05	VOC-998	8240	1,3-Dichlorobenzene	5	ug/L	U	6/7/1991	Primary Sample	SSFL Legacy Data	AnalTech	1783176.7404	268296.3893	No	Well does not reflect highest concentration encountered in first groundwater
Off-Site	OS-05	VOC-998	8240	1,4-Dichlorobenzene	5	ug/L	U	6/7/1991	Primary Sample	SSFL Legacy Data	AnalTech	1783176.7404	268296.3893	No	Well does not reflect highest concentration encountered in first groundwater
Off-Site	OS-05	VOC-998	8240	2-Hexanone	10	ug/L	U	6/7/1991	Primary Sample	SSFL Legacy Data	AnalTech	1783176.7404	268296.3893	No	Well does not reflect highest concentration encountered in first groundwater
Off-Site	OS-05	VOC-998	8240	Acetone	20	ug/L	U	6/7/1991	Primary Sample	SSFL Legacy Data	AnalTech	1783176.7404	268296.3893	No	Well does not reflect highest concentration encountered in first groundwater
Off-Site	OS-05	VOC-998	8240	Benzene	1	ug/L	U	6/7/1991	Primary Sample	SSFL Legacy Data	AnalTech	1783176.7404	268296.3893	No	Well does not reflect highest concentration encountered in first groundwater
Off-Site	OS-05	VOC-998	8240	Bromodichloromethane	1	ug/L	U	6/7/1991	Primary Sample	SSFL Legacy Data	AnalTech	1783176.7404	268296.3893	No	Well does not reflect highest concentration encountered in first groundwater
Off-Site	OS-05	VOC-998	8240	Bromoform	5	ug/L	U	6/7/1991	Primary Sample	SSFL Legacy Data	AnalTech	1783176.7404	268296.3893	No	Well does not reflect highest concentration encountered in first groundwater
Off-Site	OS-05	VOC-998	8240	Bromomethane	10	ug/L	U	6/7/1991	Primary Sample	SSFL Legacy Data	AnalTech	1783176.7404	268296.3893	No	Well does not reflect highest concentration encountered in first groundwater

RFI Site	Well ID	Sample ID	Analytical Method	Analyte	Result	Units	Qualifier Code	Collection Date	Sample Type	Sample Delivery Group	Analytical Laboratory	Easting	Northing	Included in Risk Assessment	Rationale for Risk Exclusion
Off-Site	OS-05	VOC-998	8240	Carbon Disulfide	1	ug/L	U	6/7/1991	Primary Sample	SSFL Legacy Data	AnalTech	1783176.7404	268296.3893	No	Well does not reflect highest concentration encountered in first groundwater
Off-Site	OS-05	VOC-998	8240	Carbon Tetrachloride	1	ug/L	U	6/7/1991	Primary Sample	SSFL Legacy Data	AnalTech	1783176.7404	268296.3893	No	Well does not reflect highest concentration encountered in first groundwater
Off-Site	OS-05	VOC-998	8240	Chlorobenzene	1	ug/L	U	6/7/1991	Primary Sample	SSFL Legacy Data	AnalTech	1783176.7404	268296.3893	No	Well does not reflect highest concentration encountered in first groundwater
Off-Site	OS-05	VOC-998	8240	Chloroethane	1	ug/L	U	6/7/1991	Primary Sample	SSFL Legacy Data	AnalTech	1783176.7404	268296.3893	No	Well does not reflect highest concentration encountered in first groundwater
Off-Site	OS-05	VOC-998	8240	Chloroform	1	ug/L	U	6/7/1991	Primary Sample	SSFL Legacy Data	AnalTech	1783176.7404	268296.3893	No	Well does not reflect highest concentration encountered in first groundwater
Off-Site	OS-05	VOC-998	8240	Chloromethane	10	ug/L	U	6/7/1991	Primary Sample	SSFL Legacy Data	AnalTech	1783176.7404	268296.3893	No	Well does not reflect highest concentration encountered in first groundwater
Off-Site	OS-05	VOC-998	8240	cis-1,2-Dichloroethene	1	ug/L	U	6/7/1991	Primary Sample	SSFL Legacy Data	AnalTech	1783176.7404	268296.3893	No	Well does not reflect highest concentration encountered in first groundwater
Off-Site	OS-05	VOC-998	8240	cis-1,3-Dichloropropene	1	ug/L	U	6/7/1991	Primary Sample	SSFL Legacy Data	AnalTech	1783176.7404	268296.3893	No	Well does not reflect highest concentration encountered in first groundwater
Off-Site	OS-05	VOC-998	8240	Dibromochloromethane	1	ug/L	U	6/7/1991	Primary Sample	SSFL Legacy Data	AnalTech	1783176.7404	268296.3893	No	Well does not reflect highest concentration encountered in first groundwater
Off-Site	OS-05	VOC-998	8240	Ethylbenzene	1	ug/L	U	6/7/1991	Primary Sample	SSFL Legacy Data	AnalTech	1783176.7404	268296.3893	No	Well does not reflect highest concentration encountered in first groundwater
Off-Site	OS-05	VOC-998	8240	Methyl ethyl ketone	20	ug/L	U	6/7/1991	Primary Sample	SSFL Legacy Data	AnalTech	1783176.7404	268296.3893	No	Well does not reflect highest concentration encountered in first groundwater
Off-Site	OS-05	VOC-998	8240	Methyl isobutyl ketone (MIBK)	10	ug/L	U	6/7/1991	Primary Sample	SSFL Legacy Data	AnalTech	1783176.7404	268296.3893	No	Well does not reflect highest concentration encountered in first groundwater
Off-Site	OS-05	VOC-998	8240	Methylene chloride	5	ug/L	U	6/7/1991	Primary Sample	SSFL Legacy Data	AnalTech	1783176.7404	268296.3893	No	Well does not reflect highest concentration encountered in first groundwater
Off-Site	OS-05	VOC-998	8240	Styrene	1	ug/L	U	6/7/1991	Primary Sample	SSFL Legacy Data	AnalTech	1783176.7404	268296.3893	No	Well does not reflect highest concentration encountered in first groundwater
Off-Site	OS-05	VOC-998	8240	Tetrachloroethene	1	ug/L	U	6/7/1991	Primary Sample	SSFL Legacy Data	AnalTech	1783176.7404	268296.3893	No	Well does not reflect highest concentration encountered in first groundwater
Off-Site	OS-05	VOC-998	8240	Toluene	2	ug/L	U	6/7/1991	Primary Sample	SSFL Legacy Data	AnalTech	1783176.7404	268296.3893	No	Well does not reflect highest concentration encountered in first groundwater
Off-Site	OS-05	VOC-998	8240	trans-1,2-Dichloroethene	1	ug/L	U	6/7/1991	Primary Sample	SSFL Legacy Data	AnalTech	1783176.7404	268296.3893	No	Well does not reflect highest concentration encountered in first groundwater
Off-Site	OS-05	VOC-998	8240	trans-1,3-Dichloropropene	1	ug/L	U	6/7/1991	Primary Sample	SSFL Legacy Data	AnalTech	1783176.7404	268296.3893	No	Well does not reflect highest concentration encountered in first groundwater
Off-Site	OS-05	VOC-998	8240	Trichloroethene	1	ug/L	U	6/7/1991	Primary Sample	SSFL Legacy Data	AnalTech	1783176.7404	268296.3893	No	Well does not reflect highest concentration encountered in first groundwater
Off-Site	OS-05	VOC-998	8240	Vinyl acetate	10	ug/L	U	6/7/1991	Primary Sample	SSFL Legacy Data	AnalTech	1783176.7404	268296.3893	No	Well does not reflect highest concentration encountered in first groundwater
Off-Site	OS-05	VOC-998	8240	Vinyl chloride	1	ug/L	U	6/7/1991	Primary Sample	SSFL Legacy Data	AnalTech	1783176.7404	268296.3893	No	Well does not reflect highest concentration encountered in first groundwater
Off-Site	OS-05	VOC-998	8240	Xylenes, Total	1	ug/L	U	6/7/1991	Primary Sample	SSFL Legacy Data	AnalTech	1783176.7404	268296.3893	No	Well does not reflect highest concentration encountered in first groundwater
Off-Site	OS-05	VOC-999	8240	1,1,1-Trichloroethane	1	ug/L	U	9/9/1991	Primary Sample	SSFL Legacy Data	AnalTech	1783176.7404	268296.3893	No	Well does not reflect highest concentration encountered in first groundwater
Off-Site	OS-05	VOC-999	8240	1,1,2,2-Tetrachloroethane	1	ug/L	U	9/9/1991	Primary Sample	SSFL Legacy Data	AnalTech	1783176.7404	268296.3893	No	Well does not reflect highest concentration encountered in first groundwater
Off-Site	OS-05	VOC-999	8240	1,1,2-Trichloroethane	1	ug/L	U	9/9/1991	Primary Sample	SSFL Legacy Data	AnalTech	1783176.7404	268296.3893	No	Well does not reflect highest concentration encountered in first groundwater
Off-Site	OS-05	VOC-999	8240	1,1-Dichloroethane	1	ug/L	U	9/9/1991	Primary Sample	SSFL Legacy Data	AnalTech	1783176.7404	268296.3893	No	Well does not reflect highest concentration encountered in first groundwater
Off-Site	OS-05	VOC-999	8240	1,1-Dichloroethene	1	ug/L	U	9/9/1991	Primary Sample	SSFL Legacy Data	AnalTech	1783176.7404	268296.3893	No	Well does not reflect highest concentration encountered in first groundwater
Off-Site	OS-05	VOC-999	8240	1,2-Dichlorobenzene	5	ug/L	U	9/9/1991	Primary Sample	SSFL Legacy Data	AnalTech	1783176.7404	268296.3893	No	Well does not reflect highest concentration encountered in first groundwater
Off-Site	OS-05	VOC-999	8240	1,2-Dichloroethane	1	ug/L	U	9/9/1991	Primary Sample	SSFL Legacy Data	AnalTech	1783176.7404	268296.3893	No	Well does not reflect highest concentration encountered in first groundwater
Off-Site	OS-05	VOC-999	8240	1,2-Dichloropropane	1	ug/L	U	9/9/1991	Primary Sample	SSFL Legacy Data	AnalTech	1783176.7404	268296.3893	No	Well does not reflect highest concentration encountered in first groundwater
Off-Site	OS-05	VOC-999	8240	1,3-Dichlorobenzene	5	ug/L	U	9/9/1991	Primary Sample	SSFL Legacy Data	AnalTech	1783176.7404	268296.3893	No	Well does not reflect highest concentration encountered in first groundwater
Off-Site	OS-05	VOC-999	8240	1,4-Dichlorobenzene	5	ug/L	U	9/9/1991	Primary Sample	SSFL Legacy Data	AnalTech	1783176.7404	268296.3893	No	Well does not reflect highest concentration encountered in first groundwater
Off-Site	OS-05	VOC-999	8240	2-Hexanone	10	ug/L	U	9/9/1991	Primary Sample	SSFL Legacy Data	AnalTech	1783176.7404	268296.3893	No	Well does not reflect highest concentration encountered in first groundwater
Off-Site	OS-05	VOC-999	8240	Acetone	20	ug/L	U	9/9/1991	Primary Sample	SSFL Legacy Data	AnalTech	1783176.7404	268296.3893	No	Well does not reflect highest concentration encountered in first groundwater
Off-Site	OS-05	VOC-999	8240	Benzene	1	ug/L	U	9/9/1991	Primary Sample	SSFL Legacy Data	AnalTech	1783176.7404	268296.3893	No	Well does not reflect highest concentration encountered in first groundwater
Off-Site	OS-05	VOC-999	8240	Bromodichloromethane	1	ug/L	U	9/9/1991	Primary Sample	SSFL Legacy Data	AnalTech	1783176.7404	268296.3893	No	Well does not reflect highest concentration encountered in first groundwater
Off-Site	OS-05	VOC-999	8240	Bromoform	5	ug/L	U	9/9/1991	Primary Sample	SSFL Legacy Data	AnalTech	1783176.7404	268296.3893	No	Well does not reflect highest concentration encountered in first groundwater
Off-Site	OS-05	VOC-999	8240	Bromomethane	10	ug/L	U	9/9/1991	Primary Sample	SSFL Legacy Data	AnalTech	1783176.7404	268296.3893	No	Well does not reflect highest concentration encountered in first groundwater
Off-Site	OS-05	VOC-999	8240	Carbon Disulfide	1	ug/L	U	9/9/1991	Primary Sample	SSFL Legacy Data	AnalTech	1783176.7404	268296.3893	No	Well does not reflect highest concentration encountered in first groundwater
Off-Site	OS-05	VOC-999	8240	Carbon Tetrachloride	1	ug/L	U	9/9/1991	Primary Sample	SSFL Legacy Data	AnalTech	1783176.7404	268296.3893	No	Well does not reflect highest concentration encountered in first groundwater
Off-Site	OS-05	VOC-999	8240	Chlorobenzene	1	ug/L	U	9/9/1991	Primary Sample	SSFL Legacy Data	AnalTech	1783176.7404	268296.3893	No	Well does not reflect highest concentration encountered in first groundwater
Off-Site	OS-05	VOC-999	8240	Chloroethane	1	ug/L	U	9/9/1991	Primary Sample	SSFL Legacy Data	AnalTech	1783176.7404	268296.3893	No	Well does not reflect highest concentration encountered in first groundwater
Off-Site	OS-05	VOC-999	8240	Chloroform	1	ug/L	U	9/9/1991	Primary Sample	SSFL Legacy Data	AnalTech	1783176.7404	268296.3893	No	Well does not reflect highest concentration encountered in first groundwater
Off-Site	OS-05	VOC-999	8240	Chloromethane	10	ug/L	U	9/9/1991	Primary Sample	SSFL Legacy Data	AnalTech	1783176.7404	268296.3893	No	Well does not reflect highest concentration encountered in first groundwater
Off-Site	OS-05	VOC-999	8240	cis-1,2-Dichloroethene	1	ug/L	U	9/9/1991	Primary Sample	SSFL Legacy Data	AnalTech	1783176.7404	268296.3893	No	Well does not reflect highest concentration encountered in first groundwater
Off-Site	OS-05	VOC-999	8240	cis-1,3-Dichloropropene	1	ug/L	U	9/9/1991	Primary Sample	SSFL Legacy Data	AnalTech	1783176.7404	268296.3893	No	Well does not reflect highest concentration encountered in first groundwater
Off-Site	OS-05	VOC-999	8240	Dibromochloromethane	1	ug/L	U	9/9/1991	Primary Sample	SSFL Legacy Data	AnalTech	1783176.7404	268296.3893	No	Well does not reflect highest concentration encountered in first groundwater
Off-Site	OS-05	VOC-999	8240	Ethylbenzene	1	ug/L	U	9/9/1991	Primary Sample	SSFL Legacy Data	AnalTech	1783176.7404	268296.3893	No	Well does not reflect highest concentration encountered in first groundwater
Off-Site	OS-05	VOC-999	8240	Methyl ethyl ketone	20	ug/L	U	9/9/1991	Primary Sample	SSFL Legacy Data	AnalTech	1783176.7404	268296.3893	No	Well does not reflect highest concentration encountered in first groundwater
Off-Site	OS-05	VOC-999	8240	Methyl isobutyl ketone (MIBK)	10	ug/L	U	9/9/1991	Primary Sample	SSFL Legacy Data	AnalTech	1783176.7404	268296.3893	No	Well does not reflect highest concentration encountered in first groundwater
Off-Site	OS-05	VOC-999	8240	Methylene chloride	5	ug/L	U	9/9/1991	Primary Sample	SSFL Legacy Data	AnalTech	1783176.7404	268296.3893	No	Well does not reflect highest concentration encountered in first groundwater
Off-Site	OS-05	VOC-999	8240	Styrene	1	ug/L	U	9/9/1991	Primary Sample	SSFL Legacy Data	AnalTech	1783176.7404	268296.3893	No	Well does not reflect highest concentration encountered in first groundwater
Off-Site	OS-05	VOC-999	8240	Tetrachloroethene	1	ug/L	U	9/9/1991	Primary Sample	SSFL Legacy Data	AnalTech	1783176.7404	268296.3893	No	Well does not reflect highest concentration encountered in first groundwater
Off-Site	OS-05	VOC-999	8240	Toluene	2	ug/L	U	9/9/1991	Primary Sample	SSFL Legacy Data	AnalTech	1783176.7404	268296.3893	No	Well does not reflect highest concentration encountered in first groundwater
Off-Site	OS-05	VOC-999	8240	trans-1,2-Dichloroethene	1	ug/L	U	9/9/1991	Primary Sample	SSFL Legacy Data	AnalTech	1783176.7404	268296.3893	No	Well does not reflect highest concentration encountered in first groundwater
Off-Site	OS-05	VOC-999	8240	trans-1,3-Dichloropropene	1	ug/L	U	9/9/1991	Primary Sample	SSFL Legacy Data	AnalTech	1783176.7404	268296.3893	No	Well does not reflect highest concentration encountered in first groundwater
Off-Site	OS-05	VOC-999	8240	Trichloroethene	1	ug/L	U	9/9/1991	Primary Sample	SSFL Legacy Data	AnalTech	1783176.7404	268296.3893	No	Well does not reflect highest concentration encountered in first groundwater
Off-Site	OS-05	VOC-999	8240	Vinyl acetate	10	ug/L	U	9/9/1991	Primary Sample	SSFL Legacy Data	AnalTech	1783176.7404	268296.3893	No	Well does not reflect highest concentration encountered in first groundwater
Off-Site	OS-05	VOC-999	8240	Vinyl chloride	1	ug/L	U	9/9/1991	Primary Sample	SSFL Legacy Data	AnalTech	1783176.7404	268296.3893	No	Well does not reflect highest concentration encountered in first groundwater
Off-Site	OS-05	VOC-999	8240	Xylenes, Total	1	ug/L	U	9/9/1991	Primary Sample	SSFL Legacy Data	AnalTech	1783176.7404	268296.3893	No	Well does not reflect highest concentration encountered in first groundwater
Off-Site	OS-05A	9502129*5-8010	8010	1,1,1-Trichloroethane	1.8	ug/L	QC	2/6/1995	Primary Sample	SSFL Legacy Data	BCA-Glen	1783180.32	268316.48	No	Well does not reflect highest concentration encountered in first groundwater
Off-Site	OS-05A	9502129*5-8010	8010	1,1,2,2-Tetrachloroethane	0.4	ug/L	U	2/6/1995	Primary Sample	SSFL Legacy Data	BCA-Glen	1783180.32	268316.48	No	Well does not reflect highest concentration encountered in first groundwater
Off-Site	OS-05A	9502129*5-8010	8010	1,1,2-Trichloro-1,2,2-trifluoroethane	0.5	ug/L	U	2/6/1995	Primary Sample	SSFL Legacy Data	BCA-Glen	1783180.32	268316.48	No	Well does not reflect highest concentration encountered in first groundwater
Off-Site	OS-05A	9502129*5-8010	8010	1,1,2-Trichloroethane	0.5	ug/L	U	2/6/1995	Primary Sample	SSFL Legacy Data	BCA-Glen	1783180.32	268316.48	No	Well does not reflect highest concentration encountered in first groundwater
Off-Site	OS-05A	9502129*5-8010	8010	1,1-Dichloroethane	0.5	ug/L	U	2/6/1995	Primary Sample	SSFL Legacy Data	BCA-Glen	1783180.32	268316.48	No	Well does not reflect highest concentration encountered in first groundwater
Off-Site	OS-05A	9502129*5-8010	8010	1,1-Dichloroethene	0.3	ug/L	U	2/6/1995	Primary Sample	SSFL Legacy Data	BCA-Glen	1783180.32	268316.48	No	Well does not reflect highest concentration encountered in first groundwater
Off-Site	OS-05A	9502129*5-8010	8010	1,2-Dichlorobenzene	0.3	ug/L	U	2/6/1995	Primary Sample	SSFL Legacy Data	BCA-Glen	1783180.32	268316.48	No	Well does not reflect highest concentration encountered in first groundwater
Off-Site	OS-05A	9502129*5-8010	8010	1,2-Dichloroethane	0.5	ug/L	U	2/6/1995	Primary Sample	SSFL Legacy Data	BCA-Glen	1783180.32	268316.48	No	Well does not reflect highest concentration encountered in first groundwater
Off-Site	OS-05A	9502129*5-8010	8010	1,2-Dichloropropane	0.3	ug/L	U	2/6/1995	Primary Sample	SSFL Legacy Data	BCA-Glen	1783180.32	268316.48	No	Well does not reflect highest concentration encountered in first groundwater
Off-Site	OS-05A	9502129*5-8010	8010	1,3-Dichlorobenzene	0.4	ug/L	U	2/6/1995	Primary Sample	SSFL Legacy Data	BCA-Glen	1783180.32	268316.48	No	Well does not reflect highest concentration encountered in first groundwater
Off-Site	OS-05A	9502129*5-8010	8010	1,4-Dichlorobenzene	0.5	ug/L	U	2/6/1995	Primary Sample	SSFL Legacy Data	BCA-Glen	1783180.32	268316.48	No	Well does not reflect highest concentration encountered in first groundwater
Off-Site	OS-05A	9502129*5-8010	8010	Bromodichloromethane	0.4	ug/L	U	2/6/1995	Primary Sample	SSFL Legacy Data	BCA-Glen	1783180.32	268316.48	No	Well does not reflect highest concentration encountered in first groundwater
Off-Site	OS-05A	9502129*5-8010	8010	Bromoform	0.1	ug/L	U	2/6/1995	Primary Sample	SSFL Legacy Data	BCA-Glen	1783180.32	268316.48	No	Well does not reflect highest concentration encountered in first groundwater
Off-Site	OS-05A	9502129*5-8010	8010	Bromomethane	0.3	ug/L	U	2/6/1995	Primary Sample	SSFL Legacy Data	BCA-Glen	1783180.32	268316.48	No	Well does not reflect highest concentration encountered in first groundwater
Off-Site	OS-05A	9502129*5-8010	8010	Carbon Tetrachloride	0.5	ug/L	U	2/6/1995	Primary Sample	SSFL Legacy Data	BCA-Glen	1783180.32	268316.48	No	Well does not reflect highest concentration encountered in first groundwater
Off-Site	OS-05A	9502129*5-8010	8010	Chlorobenzene	0.4	ug/L	U	2/6/1995	Primary Sample	SSFL Legacy Data	BCA-Glen	1783180.32	268316.48	No	Well does not reflect highest concentration encountered in first groundwater
Off-Site	OS-05A	9502129*5-8010	8010	Chloroethane	0.3	ug/L	U	2/6/1995	Primary Sample	SSFL Legacy Data	BCA-Glen	1783180.32	268316.48	No	Well does not reflect highest concentration encountered in first groundwater
Off-Site	OS-05A	9502129*5-8010	8010	Chloroform	0.5	ug/L	U	2/6/1995	Primary Sample	SSFL Legacy Data	BCA-Glen	1783180.32	268316.48	No	Well does not reflect highest concentration encountered in first groundwater
Off-Site	OS-05A	9502129*5-8010	8010	Chloromethane	0.4	ug/L	U	2/6/1995	Primary Sample	SSFL Legacy Data	BCA-Glen	1783180.32	268316.48	No	Well does not reflect highest concentration encountered in first groundwater
Off-Site	OS-05A	9502129*5-8010	8010	cis-1,2-Dichloroethene	0.5	ug/L	U	2/6/1995	Primary Sample	SSFL Legacy Data	BCA-Glen	1783180.32	268316.48	No	Well does not reflect highest concentration encountered in first groundwater
Off-Site	OS-05A	9502129*5-8010	8010	cis-1,3-Dichloropropene	0.2	ug/L	U	2/6/1995	Primary Sample	SSFL Legacy Data	BCA-Glen	1783180.32	268316.48	No	Well does not reflect highest concentration encountered in first groundwater
Off-Site	OS-05A	9502129*5-8010	8010	Dibromochloromethane	0.2	ug/L	U	2/6/1995	Primary Sample	SSFL Legacy Data	BCA-Glen	1783180.32	268316.48	No	Well does not reflect highest concentration encountered in first groundwater

Group 7 RFI Bundle Report
Groundwater Data Used for Characterization
Santa Susana Field Laboratory

RFI Site	Well ID	Sample ID	Analytical Method	Analyte	Result	Units	Qualifier Code	Collection Date	Sample Type	Sample Delivery Group	Analytical Laboratory	Easting	Northing	Included in Risk Assessment	Rationale for Risk Exclusion
Off-Site	OS-05A	9502129*5-8010	8010	Methylene chloride	4	ug/L	U	2/6/1995	Primary Sample	SSFL Legacy Data	BCA-Glen	1783180.32	268316.48	No	Well does not reflect highest concentration encountered in first groundwater
Off-Site	OS-05A	9502129*5-8010	8010	Tetrachloroethene	1.1	ug/L	QC	2/6/1995	Primary Sample	SSFL Legacy Data	BCA-Glen	1783180.32	268316.48	No	Well does not reflect highest concentration encountered in first groundwater
Off-Site	OS-05A	9502129*5-8010	8010	trans-1,2-Dichloroethene	0.4	ug/L	U	2/6/1995	Primary Sample	SSFL Legacy Data	BCA-Glen	1783180.32	268316.48	No	Well does not reflect highest concentration encountered in first groundwater
Off-Site	OS-05A	9502129*5-8010	8010	trans-1,3-Dichloropropene	0.2	ug/L	U	2/6/1995	Primary Sample	SSFL Legacy Data	BCA-Glen	1783180.32	268316.48	No	Well does not reflect highest concentration encountered in first groundwater
Off-Site	OS-05A	9502129*5-8010	8010	Trichloroethene	0.4	ug/L	U	2/6/1995	Primary Sample	SSFL Legacy Data	BCA-Glen	1783180.32	268316.48	No	Well does not reflect highest concentration encountered in first groundwater
Off-Site	OS-05A	9502129*5-8010	8010	Trichlorofluoromethane	0.5	ug/L	U	2/6/1995	Primary Sample	SSFL Legacy Data	BCA-Glen	1783180.32	268316.48	No	Well does not reflect highest concentration encountered in first groundwater
Off-Site	OS-05A	9502129*5-8010	8010	Vinyl chloride	0.5	ug/L	U	2/6/1995	Primary Sample	SSFL Legacy Data	BCA-Glen	1783180.32	268316.48	No	Well does not reflect highest concentration encountered in first groundwater
Off-Site	OS-05A	9508188*6-8010	8010	1,1,1-Trichloroethane	0.5	ug/L	U	8/8/1995	Primary Sample	SSFL Legacy Data	BCA-Glen	1783180.32	268316.48	No	Well does not reflect highest concentration encountered in first groundwater
Off-Site	OS-05A	9508188*6-8010	8010	1,1,2,2-Tetrachloroethane	0.4	ug/L	U	8/8/1995	Primary Sample	SSFL Legacy Data	BCA-Glen	1783180.32	268316.48	No	Well does not reflect highest concentration encountered in first groundwater
Off-Site	OS-05A	9508188*6-8010	8010	1,1,2-Trichloro-1,2,2-trifluoroethane	0.5	ug/L	U	8/8/1995	Primary Sample	SSFL Legacy Data	BCA-Glen	1783180.32	268316.48	No	Well does not reflect highest concentration encountered in first groundwater
Off-Site	OS-05A	9508188*6-8010	8010	1,1,2-Trichloroethane	0.5	ug/L	U	8/8/1995	Primary Sample	SSFL Legacy Data	BCA-Glen	1783180.32	268316.48	No	Well does not reflect highest concentration encountered in first groundwater
Off-Site	OS-05A	9508188*6-8010	8010	1,1-Dichloroethane	0.5	ug/L	U	8/8/1995	Primary Sample	SSFL Legacy Data	BCA-Glen	1783180.32	268316.48	No	Well does not reflect highest concentration encountered in first groundwater
Off-Site	OS-05A	9508188*6-8010	8010	1,1-Dichloroethene	0.3	ug/L	U	8/8/1995	Primary Sample	SSFL Legacy Data	BCA-Glen	1783180.32	268316.48	No	Well does not reflect highest concentration encountered in first groundwater
Off-Site	OS-05A	9508188*6-8010	8010	1,2-Dichlorobenzene	0.3	ug/L	U	8/8/1995	Primary Sample	SSFL Legacy Data	BCA-Glen	1783180.32	268316.48	No	Well does not reflect highest concentration encountered in first groundwater
Off-Site	OS-05A	9508188*6-8010	8010	1,2-Dichloroethane	0.5	ug/L	U	8/8/1995	Primary Sample	SSFL Legacy Data	BCA-Glen	1783180.32	268316.48	No	Well does not reflect highest concentration encountered in first groundwater
Off-Site	OS-05A	9508188*6-8010	8010	1,2-Dichloropropane	0.3	ug/L	U	8/8/1995	Primary Sample	SSFL Legacy Data	BCA-Glen	1783180.32	268316.48	No	Well does not reflect highest concentration encountered in first groundwater
Off-Site	OS-05A	9508188*6-8010	8010	1,3-Dichlorobenzene	0.4	ug/L	U	8/8/1995	Primary Sample	SSFL Legacy Data	BCA-Glen	1783180.32	268316.48	No	Well does not reflect highest concentration encountered in first groundwater
Off-Site	OS-05A	9508188*6-8010	8010	1,4-Dichlorobenzene	0.5	ug/L	U	8/8/1995	Primary Sample	SSFL Legacy Data	BCA-Glen	1783180.32	268316.48	No	Well does not reflect highest concentration encountered in first groundwater
Off-Site	OS-05A	9508188*6-8010	8010	Bromodichloromethane	0.4	ug/L	U	8/8/1995	Primary Sample	SSFL Legacy Data	BCA-Glen	1783180.32	268316.48	No	Well does not reflect highest concentration encountered in first groundwater
Off-Site	OS-05A	9508188*6-8010	8010	Bromoform	0.1	ug/L	U	8/8/1995	Primary Sample	SSFL Legacy Data	BCA-Glen	1783180.32	268316.48	No	Well does not reflect highest concentration encountered in first groundwater
Off-Site	OS-05A	9508188*6-8010	8010	Bromomethane	0.3	ug/L	U	8/8/1995	Primary Sample	SSFL Legacy Data	BCA-Glen	1783180.32	268316.48	No	Well does not reflect highest concentration encountered in first groundwater
Off-Site	OS-05A	9508188*6-8010	8010	Carbon Tetrachloride	0.5	ug/L	U	8/8/1995	Primary Sample	SSFL Legacy Data	BCA-Glen	1783180.32	268316.48	No	Well does not reflect highest concentration encountered in first groundwater
Off-Site	OS-05A	9508188*6-8010	8010	Chlorobenzene	0.4	ug/L	U	8/8/1995	Primary Sample	SSFL Legacy Data	BCA-Glen	1783180.32	268316.48	No	Well does not reflect highest concentration encountered in first groundwater
Off-Site	OS-05A	9508188*6-8010	8010	Chloroethane	0.3	ug/L	U	8/8/1995	Primary Sample	SSFL Legacy Data	BCA-Glen	1783180.32	268316.48	No	Well does not reflect highest concentration encountered in first groundwater
Off-Site	OS-05A	9508188*6-8010	8010	Chloroform	0.5	ug/L	U	8/8/1995	Primary Sample	SSFL Legacy Data	BCA-Glen	1783180.32	268316.48	No	Well does not reflect highest concentration encountered in first groundwater
Off-Site	OS-05A	9508188*6-8010	8010	Chloromethane	0.4	ug/L	U	8/8/1995	Primary Sample	SSFL Legacy Data	BCA-Glen	1783180.32	268316.48	No	Well does not reflect highest concentration encountered in first groundwater
Off-Site	OS-05A	9508188*6-8010	8010	cis-1,2-Dichloroethene	0.5	ug/L	U	8/8/1995	Primary Sample	SSFL Legacy Data	BCA-Glen	1783180.32	268316.48	No	Well does not reflect highest concentration encountered in first groundwater
Off-Site	OS-05A	9508188*6-8010	8010	cis-1,3-Dichloropropene	0.2	ug/L	U	8/8/1995	Primary Sample	SSFL Legacy Data	BCA-Glen	1783180.32	268316.48	No	Well does not reflect highest concentration encountered in first groundwater
Off-Site	OS-05A	9508188*6-8010	8010	Dibromochloromethane	0.2	ug/L	U	8/8/1995	Primary Sample	SSFL Legacy Data	BCA-Glen	1783180.32	268316.48	No	Well does not reflect highest concentration encountered in first groundwater
Off-Site	OS-05A	9508188*6-8010	8010	Methylene chloride	4	ug/L	U	8/8/1995	Primary Sample	SSFL Legacy Data	BCA-Glen	1783180.32	268316.48	No	Well does not reflect highest concentration encountered in first groundwater
Off-Site	OS-05A	9508188*6-8010	8010	Tetrachloroethene	0.3	ug/L	U	8/8/1995	Primary Sample	SSFL Legacy Data	BCA-Glen	1783180.32	268316.48	No	Well does not reflect highest concentration encountered in first groundwater
Off-Site	OS-05A	9508188*6-8010	8010	trans-1,2-Dichloroethene	0.4	ug/L	U	8/8/1995	Primary Sample	SSFL Legacy Data	BCA-Glen	1783180.32	268316.48	No	Well does not reflect highest concentration encountered in first groundwater
Off-Site	OS-05A	9508188*6-8010	8010	trans-1,3-Dichloropropene	0.2	ug/L	U	8/8/1995	Primary Sample	SSFL Legacy Data	BCA-Glen	1783180.32	268316.48	No	Well does not reflect highest concentration encountered in first groundwater
Off-Site	OS-05A	9508188*6-8010	8010	Trichloroethene	0.4	ug/L	U	8/8/1995	Primary Sample	SSFL Legacy Data	BCA-Glen	1783180.32	268316.48	No	Well does not reflect highest concentration encountered in first groundwater
Off-Site	OS-05A	9508188*6-8010	8010	Trichlorofluoromethane	0.5	ug/L	U	8/8/1995	Primary Sample	SSFL Legacy Data	BCA-Glen	1783180.32	268316.48	No	Well does not reflect highest concentration encountered in first groundwater
Off-Site	OS-05A	9508188*6-8010	8010	Vinyl chloride	0.5	ug/L	U	8/8/1995	Primary Sample	SSFL Legacy Data	BCA-Glen	1783180.32	268316.48	No	Well does not reflect highest concentration encountered in first groundwater
Off-Site	RD-59A	1672	8240	Acetone	13	ug/L	QC	2/6/1995	Field Duplicate	SSFL Legacy Data	BCA-Glen	1783214.0378	268236.2917	No	Well does not reflect highest concentration encountered in first groundwater
Off-Site	RD-59A	1673	8240	1,1,2-Trichloro-1,2,2-trifluoroethane	2	ug/L		2/6/1995	Field Duplicate	SSFL Legacy Data	BCA-Glen	1783214.0378	268236.2917	No	Well does not reflect highest concentration encountered in first groundwater
Off-Site	RD-59A	3162	8260B	Carbon Disulfide	0.6	ug/L	QC	3/14/2000	Primary Sample	SSFL Legacy Data	Babcock	1783214.0378	268236.2917	No	Well does not reflect highest concentration encountered in first groundwater
Off-Site	RD-59A	3180	8260B	Carbon Disulfide	1.1	ug/L		5/16/2000	Field Duplicate	SSFL Legacy Data	Babcock	1783214.0378	268236.2917	No	Well does not reflect highest concentration encountered in first groundwater
Off-Site	RD-59A	3205	8260B	Carbon Disulfide	0.32	ug/L		8/10/2000	Primary Sample	SSFL Legacy Data	Babcock	1783214.0378	268236.2917	No	Well does not reflect highest concentration encountered in first groundwater
Off-Site	RD-59A	9502129*11-8240	8240	1,1,1-Trichloroethane	0.8	ug/L	U	2/6/1995	Field Duplicate	SSFL Legacy Data	BCA-Glen	1783214.0378	268236.2917	No	Well does not reflect highest concentration encountered in first groundwater
Off-Site	RD-59A	9502129*11-8240	8240	1,1,2,2-Tetrachloroethane	0.4	ug/L	U	2/6/1995	Field Duplicate	SSFL Legacy Data	BCA-Glen	1783214.0378	268236.2917	No	Well does not reflect highest concentration encountered in first groundwater
Off-Site	RD-59A	9502129*11-8240	8240	1,1,2-Trichloroethane	0.4	ug/L	U	2/6/1995	Field Duplicate	SSFL Legacy Data	BCA-Glen	1783214.0378	268236.2917	No	Well does not reflect highest concentration encountered in first groundwater
Off-Site	RD-59A	9502129*11-8240	8240	1,1-Dichloroethane	0.8	ug/L	U	2/6/1995	Field Duplicate	SSFL Legacy Data	BCA-Glen	1783214.0378	268236.2917	No	Well does not reflect highest concentration encountered in first groundwater
Off-Site	RD-59A	9502129*11-8240	8240	1,1-Dichloroethene	0.6	ug/L	U	2/6/1995	Field Duplicate	SSFL Legacy Data	BCA-Glen	1783214.0378	268236.2917	No	Well does not reflect highest concentration encountered in first groundwater
Off-Site	RD-59A	9502129*11-8240	8240	1,2-Dichlorobenzene	0.8	ug/L	U	2/6/1995	Field Duplicate	SSFL Legacy Data	BCA-Glen	1783214.0378	268236.2917	No	Well does not reflect highest concentration encountered in first groundwater
Off-Site	RD-59A	9502129*11-8240	8240	1,2-Dichloroethane	0.4	ug/L	U	2/6/1995	Field Duplicate	SSFL Legacy Data	BCA-Glen	1783214.0378	268236.2917	No	Well does not reflect highest concentration encountered in first groundwater
Off-Site	RD-59A	9502129*11-8240	8240	1,2-Dichloropropane	0.7	ug/L	U	2/6/1995	Field Duplicate	SSFL Legacy Data	BCA-Glen	1783214.0378	268236.2917	No	Well does not reflect highest concentration encountered in first groundwater
Off-Site	RD-59A	9502129*11-8240	8240	1,3-Dichlorobenzene	0.9	ug/L	U	2/6/1995	Field Duplicate	SSFL Legacy Data	BCA-Glen	1783214.0378	268236.2917	No	Well does not reflect highest concentration encountered in first groundwater
Off-Site	RD-59A	9502129*11-8240	8240	1,4-Dichlorobenzene	0.7	ug/L	U	2/6/1995	Field Duplicate	SSFL Legacy Data	BCA-Glen	1783214.0378	268236.2917	No	Well does not reflect highest concentration encountered in first groundwater
Off-Site	RD-59A	9502129*11-8240	8240	2-Chloroethylvinyl ether	0.7	ug/L	U	2/6/1995	Field Duplicate	SSFL Legacy Data	BCA-Glen	1783214.0378	268236.2917	No	Well does not reflect highest concentration encountered in first groundwater
Off-Site	RD-59A	9502129*11-8240	8240	2-Hexanone	4	ug/L	U	2/6/1995	Field Duplicate	SSFL Legacy Data	BCA-Glen	1783214.0378	268236.2917	No	Well does not reflect highest concentration encountered in first groundwater
Off-Site	RD-59A	9502129*11-8240	8240	Acrolein	20	ug/L	U	2/6/1995	Field Duplicate	SSFL Legacy Data	BCA-Glen	1783214.0378	268236.2917	No	Well does not reflect highest concentration encountered in first groundwater
Off-Site	RD-59A	9502129*11-8240	8240	Acrylonitrile	20	ug/L	U	2/6/1995	Field Duplicate	SSFL Legacy Data	BCA-Glen	1783214.0378	268236.2917	No	Well does not reflect highest concentration encountered in first groundwater
Off-Site	RD-59A	9502129*11-8240	8240	Benzene	0.7	ug/L	U	2/6/1995	Field Duplicate	SSFL Legacy Data	BCA-Glen	1783214.0378	268236.2917	No	Well does not reflect highest concentration encountered in first groundwater
Off-Site	RD-59A	9502129*11-8240	8240	Bromodichloromethane	0.7	ug/L	U	2/6/1995	Field Duplicate	SSFL Legacy Data	BCA-Glen	1783214.0378	268236.2917	No	Well does not reflect highest concentration encountered in first groundwater
Off-Site	RD-59A	9502129*11-8240	8240	Bromoform	0.7	ug/L	U	2/6/1995	Field Duplicate	SSFL Legacy Data	BCA-Glen	1783214.0378	268236.2917	No	Well does not reflect highest concentration encountered in first groundwater
Off-Site	RD-59A	9502129*11-8240	8240	Bromomethane	0.6	ug/L	U	2/6/1995	Field Duplicate	SSFL Legacy Data	BCA-Glen	1783214.0378	268236.2917	No	Well does not reflect highest concentration encountered in first groundwater
Off-Site	RD-59A	9502129*11-8240	8240	Carbon Disulfide	2	ug/L	U	2/6/1995	Field Duplicate	SSFL Legacy Data	BCA-Glen	1783214.0378	268236.2917	No	Well does not reflect highest concentration encountered in first groundwater
Off-Site	RD-59A	9502129*11-8240	8240	Carbon Tetrachloride	4.5	ug/L		2/6/1995	Field Duplicate	SSFL Legacy Data	BCA-Glen	1783214.0378	268236.2917	No	Well does not reflect highest concentration encountered in first groundwater
Off-Site	RD-59A	9502129*11-8240	8240	Chlorobenzene	0.8	ug/L	U	2/6/1995	Field Duplicate	SSFL Legacy Data	BCA-Glen	1783214.0378	268236.2917	No	Well does not reflect highest concentration encountered in first groundwater
Off-Site	RD-59A	9502129*11-8240	8240	Chloroethane	1	ug/L	U	2/6/1995	Field Duplicate	SSFL Legacy Data	BCA-Glen	1783214.0378	268236.2917	No	Well does not reflect highest concentration encountered in first groundwater
Off-Site	RD-59A	9502129*11-8240	8240	Chloroform	0.98	ug/L		2/6/1995	Field Duplicate	SSFL Legacy Data	BCA-Glen	1783214.0378	268236.2917	No	Well does not reflect highest concentration encountered in first groundwater
Off-Site	RD-59A	9502129*11-8240	8240	Chloromethane	0.7	ug/L	U	2/6/1995	Field Duplicate	SSFL Legacy Data	BCA-Glen	1783214.0378	268236.2917	No	Well does not reflect highest concentration encountered in first groundwater
Off-Site	RD-59A	9502129*11-8240	8240	cis-1,2-Dichloroethene	0.6	ug/L	U	2/6/1995	Field Duplicate	SSFL Legacy Data	BCA-Glen	1783214.0378	268236.2917	No	Well does not reflect highest concentration encountered in first groundwater
Off-Site	RD-59A	9502129*11-8240	8240	cis-1,3-Dichloropropene	0.7	ug/L	U	2/6/1995	Field Duplicate	SSFL Legacy Data	BCA-Glen	1783214.0378	268236.2917	No	Well does not reflect highest concentration encountered in first groundwater
Off-Site	RD-59A	9502129*11-8240	8240	Dibromochloromethane	0.6	ug/L	U	2/6/1995	Field Duplicate	SSFL Legacy Data	BCA-Glen	1783214.0378	268236.2917	No	Well does not reflect highest concentration encountered in first groundwater
Off-Site	RD-59A	9502129*11-8240	8240	Ethylbenzene	0.9	ug/L	U	2/6/1995	Field Duplicate	SSFL Legacy Data	BCA-Glen	1783214.0378	268236.2917	No	Well does not reflect highest concentration encountered in first groundwater
Off-Site	RD-59A	9502129*11-8240	8240	Methyl ethyl ketone	3	ug/L	U	2/6/1995	Field Duplicate	SSFL Legacy Data	BCA-Glen	1783214.0378	268236.2917	No	Well does not reflect highest concentration encountered in first groundwater
Off-Site	RD-59A	9502129*11-8240	8240	Methyl isobutyl ketone (MIBK)	4	ug/L	U	2/6/1995	Field Duplicate	SSFL Legacy Data	BCA-Glen	1783214.0378	268236.2917	No	Well does not reflect highest concentration encountered in first groundwater
Off-Site	RD-59A	9502129*11-8240	8240	Methylene chloride	5.1	ug/L	QC	2/6/1995	Field Duplicate	SSFL Legacy Data	BCA-Glen	1783214.0378	268236.2917	No	Well does not reflect highest concentration encountered in first groundwater
Off-Site	RD-59A	9502129*11-8240	8240	Styrene	0.7	ug/L	U	2/6/1995	Field Duplicate	SSFL Legacy Data	BCA-Glen	1783214.0378	268236.2917	No	Well does not reflect highest concentration encountered in first groundwater
Off-Site	RD-59A	9502129*11-8240	8240	Tetrachloroethene	0.4	ug/L	U	2/6/1995	Field Duplicate	SSFL Legacy Data	BCA-Glen	1783214.0378	268236.2917	No	Well does not reflect highest concentration encountered in first groundwater
Off-Site	RD-59A	9502129*11-8240	8240	Toluene	0.9	ug/L	U	2/6/1995	Field Duplicate	SSFL Legacy Data	BCA-Glen	1783214.0378	268236.2917	No	Well does not reflect highest concentration encountered in first groundwater
Off-Site	RD-59A	9502129*11-8240	8240	trans-1,2-Dichloroethene	0.8	ug/L	U	2/6/1995	Field Duplicate	SSFL Legacy Data	BCA-Glen	1783214.0378	268236.2917	No	Well does not reflect highest concentration encountered in first groundwater
Off-Site	RD-59A	9502129*11-8240	8240	trans-1,3-Dichloropropene	0.5	ug/L	U	2/6/1995	Field Duplicate	SSFL Legacy Data	BCA-Glen	1783214.0378	268236.2917	No	Well does not reflect highest concentration encountered in first groundwater
Off-Site	RD-59A	9502129*11-8240	8240	Trichloroethene	1	ug/L	U	2/6/1995	Field Duplicate	SSFL Legacy Data	BCA-Glen	1783214.0378	268236.2917	No	Well does not reflect highest concentration encountered in first groundwater
Off-Site	RD-59A	9502129*11-8240	8240	Trichlorofluoromethane	0.8	ug/L	U	2/6/1995	Field Duplicate	SSFL Legacy Data	BCA-Glen	1783214.0378	268236.2917	No	Well does not reflect highest concentration encountered in first groundwater
Off-Site	RD-59A	9502129*11-8240	8240	Vinyl acetate	3	ug/L	U	2/6/1995	Field Duplicate	SSFL Legacy Data	BCA-Glen	1783214.0378	268236.2917	No	Well does not reflect highest concentration encountered in first groundwater
Off-Site	RD-59A	9502129*11-8240	8240	Vinyl chloride	0.7	ug/L	U	2/6/1995	Field Duplicate	SSFL Legacy Data	BCA-Glen	1783214.0378	268236.2917	No	Well does not reflect highest concentration encountered in first groundwater
Off-Site	RD-59A	9502129*11-8240	8240	Xylenes, Total	2	ug/L	U	2/6/1995	Field Duplicate	SSFL Legacy Data	BCA-Glen	1783214.0378	268236.2917	No	Well does not reflect highest concentration encountered in first groundwater

RFI Site	Well ID	Sample ID	Analytical Method	Analyte	Result	Units	Qualifier Code	Collection Date	Sample Type	Sample Delivery Group	Analytical Laboratory	Easting	Northing	Included in Risk Assessment	Rationale for Risk Exclusion
Off-Site	RD-59A	9502129*22	Metals	Arsenic, Dissolved	2	ug/L	U	2/6/1995	Primary Sample	Unknown	BCA-Glen	1783214.0378	268236.2917	No	Well does not reflect highest concentration encountered in first groundwater
Off-Site	RD-59A	9502129*22	Metals	Barium, Dissolved	55	ug/L		2/6/1995	Primary Sample	Unknown	BCA-Glen	1783214.0378	268236.2917	No	Well does not reflect highest concentration encountered in first groundwater
Off-Site	RD-59A	9502129*22	Metals	Cadmium, Dissolved	1	ug/L	U	2/6/1995	Primary Sample	Unknown	BCA-Glen	1783214.0378	268236.2917	No	Well does not reflect highest concentration encountered in first groundwater
Off-Site	RD-59A	9502129*22	Metals	Chromium, Dissolved	5	ug/L	U	2/6/1995	Primary Sample	Unknown	BCA-Glen	1783214.0378	268236.2917	No	Well does not reflect highest concentration encountered in first groundwater
Off-Site	RD-59A	9502129*22	Inorganics	Cyanides	0.014	mg/L		2/6/1995	Primary Sample	Unknown	BCA-Glen	1783214.0378	268236.2917	No	Well does not reflect highest concentration encountered in first groundwater
Off-Site	RD-59A	9502129*22	Metals	Lead, Dissolved	2	ug/L	U	2/6/1995	Primary Sample	Unknown	BCA-Glen	1783214.0378	268236.2917	No	Well does not reflect highest concentration encountered in first groundwater
Off-Site	RD-59A	9502129*22	Metals	Mercury, Dissolved	0.1	ug/L	U	2/6/1995	Primary Sample	Unknown	BCA-Glen	1783214.0378	268236.2917	No	Well does not reflect highest concentration encountered in first groundwater
Off-Site	RD-59A	9502129*22	Metals	Selenium, Dissolved	4	ug/L	U	2/6/1995	Primary Sample	Unknown	BCA-Glen	1783214.0378	268236.2917	No	Well does not reflect highest concentration encountered in first groundwater
Off-Site	RD-59A	9502129*22	Metals	Silver, Dissolved	9	ug/L	U	2/6/1995	Primary Sample	Unknown	BCA-Glen	1783214.0378	268236.2917	No	Well does not reflect highest concentration encountered in first groundwater
Off-Site	RD-59A	9502129*22-8240	8240	1,1,1-Trichloroethane	0.8	ug/L	U	2/6/1995	Primary Sample	SSFL Legacy Data	BCA-Glen	1783214.0378	268236.2917	No	Well does not reflect highest concentration encountered in first groundwater
Off-Site	RD-59A	9502129*22-8240	8240	1,1,2,2-Tetrachloroethane	0.4	ug/L	U	2/6/1995	Primary Sample	SSFL Legacy Data	BCA-Glen	1783214.0378	268236.2917	No	Well does not reflect highest concentration encountered in first groundwater
Off-Site	RD-59A	9502129*22-8240	8240	1,1,2-Trichloro-1,2,2-trifluoroethane	0.9	ug/L	U	2/6/1995	Primary Sample	SSFL Legacy Data	BCA-Glen	1783214.0378	268236.2917	No	Well does not reflect highest concentration encountered in first groundwater
Off-Site	RD-59A	9502129*22-8240	8240	1,1,2-Trichloroethane	0.4	ug/L	U	2/6/1995	Primary Sample	SSFL Legacy Data	BCA-Glen	1783214.0378	268236.2917	No	Well does not reflect highest concentration encountered in first groundwater
Off-Site	RD-59A	9502129*22-8240	8240	1,1-Dichloroethane	0.8	ug/L	U	2/6/1995	Primary Sample	SSFL Legacy Data	BCA-Glen	1783214.0378	268236.2917	No	Well does not reflect highest concentration encountered in first groundwater
Off-Site	RD-59A	9502129*22-8240	8240	1,1-Dichloroethene	0.6	ug/L	U	2/6/1995	Primary Sample	SSFL Legacy Data	BCA-Glen	1783214.0378	268236.2917	No	Well does not reflect highest concentration encountered in first groundwater
Off-Site	RD-59A	9502129*22-8240	8240	1,2-Dichlorobenzene	0.8	ug/L	U	2/6/1995	Primary Sample	SSFL Legacy Data	BCA-Glen	1783214.0378	268236.2917	No	Well does not reflect highest concentration encountered in first groundwater
Off-Site	RD-59A	9502129*22-8240	8240	1,2-Dichloroethane	0.4	ug/L	U	2/6/1995	Primary Sample	SSFL Legacy Data	BCA-Glen	1783214.0378	268236.2917	No	Well does not reflect highest concentration encountered in first groundwater
Off-Site	RD-59A	9502129*22-8240	8240	1,2-Dichloropropane	0.7	ug/L	U	2/6/1995	Primary Sample	SSFL Legacy Data	BCA-Glen	1783214.0378	268236.2917	No	Well does not reflect highest concentration encountered in first groundwater
Off-Site	RD-59A	9502129*22-8240	8240	1,3-Dichlorobenzene	0.9	ug/L	U	2/6/1995	Primary Sample	SSFL Legacy Data	BCA-Glen	1783214.0378	268236.2917	No	Well does not reflect highest concentration encountered in first groundwater
Off-Site	RD-59A	9502129*22-8240	8240	1,4-Dichlorobenzene	0.7	ug/L	U	2/6/1995	Primary Sample	SSFL Legacy Data	BCA-Glen	1783214.0378	268236.2917	No	Well does not reflect highest concentration encountered in first groundwater
Off-Site	RD-59A	9502129*22-8240	8240	2-Chloroethylvinyl ether	0.7	ug/L	U	2/6/1995	Primary Sample	SSFL Legacy Data	BCA-Glen	1783214.0378	268236.2917	No	Well does not reflect highest concentration encountered in first groundwater
Off-Site	RD-59A	9502129*22-8240	8240	2-Hexanone	4	ug/L	U	2/6/1995	Primary Sample	SSFL Legacy Data	BCA-Glen	1783214.0378	268236.2917	No	Well does not reflect highest concentration encountered in first groundwater
Off-Site	RD-59A	9502129*22-8240	8240	Acetone	5	ug/L	U	2/6/1995	Primary Sample	SSFL Legacy Data	BCA-Glen	1783214.0378	268236.2917	No	Well does not reflect highest concentration encountered in first groundwater
Off-Site	RD-59A	9502129*22-8240	8240	Acrolein	20	ug/L	U	2/6/1995	Primary Sample	SSFL Legacy Data	BCA-Glen	1783214.0378	268236.2917	No	Well does not reflect highest concentration encountered in first groundwater
Off-Site	RD-59A	9502129*22-8240	8240	Acrylonitrile	20	ug/L	U	2/6/1995	Primary Sample	SSFL Legacy Data	BCA-Glen	1783214.0378	268236.2917	No	Well does not reflect highest concentration encountered in first groundwater
Off-Site	RD-59A	9502129*22-8240	8240	Benzene	0.7	ug/L	U	2/6/1995	Primary Sample	SSFL Legacy Data	BCA-Glen	1783214.0378	268236.2917	No	Well does not reflect highest concentration encountered in first groundwater
Off-Site	RD-59A	9502129*22-8240	8240	Bromodichloromethane	0.7	ug/L	U	2/6/1995	Primary Sample	SSFL Legacy Data	BCA-Glen	1783214.0378	268236.2917	No	Well does not reflect highest concentration encountered in first groundwater
Off-Site	RD-59A	9502129*22-8240	8240	Bromoform	0.7	ug/L	U	2/6/1995	Primary Sample	SSFL Legacy Data	BCA-Glen	1783214.0378	268236.2917	No	Well does not reflect highest concentration encountered in first groundwater
Off-Site	RD-59A	9502129*22-8240	8240	Bromomethane	0.6	ug/L	U	2/6/1995	Primary Sample	SSFL Legacy Data	BCA-Glen	1783214.0378	268236.2917	No	Well does not reflect highest concentration encountered in first groundwater
Off-Site	RD-59A	9502129*22-8240	8240	Carbon Disulfide	2	ug/L	U	2/6/1995	Primary Sample	SSFL Legacy Data	BCA-Glen	1783214.0378	268236.2917	No	Well does not reflect highest concentration encountered in first groundwater
Off-Site	RD-59A	9502129*22-8240	8240	Carbon Tetrachloride	0.8	ug/L	U	2/6/1995	Primary Sample	SSFL Legacy Data	BCA-Glen	1783214.0378	268236.2917	No	Well does not reflect highest concentration encountered in first groundwater
Off-Site	RD-59A	9502129*22-8240	8240	Chlorobenzene	0.8	ug/L	U	2/6/1995	Primary Sample	SSFL Legacy Data	BCA-Glen	1783214.0378	268236.2917	No	Well does not reflect highest concentration encountered in first groundwater
Off-Site	RD-59A	9502129*22-8240	8240	Chloroethane	1	ug/L	U	2/6/1995	Primary Sample	SSFL Legacy Data	BCA-Glen	1783214.0378	268236.2917	No	Well does not reflect highest concentration encountered in first groundwater
Off-Site	RD-59A	9502129*22-8240	8240	Chloroform	0.6	ug/L	U	2/6/1995	Primary Sample	SSFL Legacy Data	BCA-Glen	1783214.0378	268236.2917	No	Well does not reflect highest concentration encountered in first groundwater
Off-Site	RD-59A	9502129*22-8240	8240	Chloromethane	0.7	ug/L	U	2/6/1995	Primary Sample	SSFL Legacy Data	BCA-Glen	1783214.0378	268236.2917	No	Well does not reflect highest concentration encountered in first groundwater
Off-Site	RD-59A	9502129*22-8240	8240	cis-1,2-Dichloroethene	0.6	ug/L	U	2/6/1995	Primary Sample	SSFL Legacy Data	BCA-Glen	1783214.0378	268236.2917	No	Well does not reflect highest concentration encountered in first groundwater
Off-Site	RD-59A	9502129*22-8240	8240	cis-1,3-Dichloropropene	0.7	ug/L	U	2/6/1995	Primary Sample	SSFL Legacy Data	BCA-Glen	1783214.0378	268236.2917	No	Well does not reflect highest concentration encountered in first groundwater
Off-Site	RD-59A	9502129*22-8240	8240	Dibromochloromethane	0.6	ug/L	U	2/6/1995	Primary Sample	SSFL Legacy Data	BCA-Glen	1783214.0378	268236.2917	No	Well does not reflect highest concentration encountered in first groundwater
Off-Site	RD-59A	9502129*22-8240	8240	Ethylbenzene	0.9	ug/L	U	2/6/1995	Primary Sample	SSFL Legacy Data	BCA-Glen	1783214.0378	268236.2917	No	Well does not reflect highest concentration encountered in first groundwater
Off-Site	RD-59A	9502129*22-8240	8240	Methyl ethyl ketone	3	ug/L	U	2/6/1995	Primary Sample	SSFL Legacy Data	BCA-Glen	1783214.0378	268236.2917	No	Well does not reflect highest concentration encountered in first groundwater
Off-Site	RD-59A	9502129*22-8240	8240	Methyl isobutyl ketone (MIBK)	4	ug/L	U	2/6/1995	Primary Sample	SSFL Legacy Data	BCA-Glen	1783214.0378	268236.2917	No	Well does not reflect highest concentration encountered in first groundwater
Off-Site	RD-59A	9502129*22-8240	8240	Methylene chloride	4	ug/L	U	2/6/1995	Primary Sample	SSFL Legacy Data	BCA-Glen	1783214.0378	268236.2917	No	Well does not reflect highest concentration encountered in first groundwater
Off-Site	RD-59A	9502129*22-8240	8240	Styrene	0.7	ug/L	U	2/6/1995	Primary Sample	SSFL Legacy Data	BCA-Glen	1783214.0378	268236.2917	No	Well does not reflect highest concentration encountered in first groundwater
Off-Site	RD-59A	9502129*22-8240	8240	Tetrachloroethene	0.4	ug/L	U	2/6/1995	Primary Sample	SSFL Legacy Data	BCA-Glen	1783214.0378	268236.2917	No	Well does not reflect highest concentration encountered in first groundwater
Off-Site	RD-59A	9502129*22-8240	8240	Toluene	0.9	ug/L	U	2/6/1995	Primary Sample	SSFL Legacy Data	BCA-Glen	1783214.0378	268236.2917	No	Well does not reflect highest concentration encountered in first groundwater
Off-Site	RD-59A	9502129*22-8240	8240	trans-1,2-Dichloroethene	0.8	ug/L	U	2/6/1995	Primary Sample	SSFL Legacy Data	BCA-Glen	1783214.0378	268236.2917	No	Well does not reflect highest concentration encountered in first groundwater
Off-Site	RD-59A	9502129*22-8240	8240	trans-1,3-Dichloropropene	0.5	ug/L	U	2/6/1995	Primary Sample	SSFL Legacy Data	BCA-Glen	1783214.0378	268236.2917	No	Well does not reflect highest concentration encountered in first groundwater
Off-Site	RD-59A	9502129*22-8240	8240	Trichloroethene	1	ug/L	U	2/6/1995	Primary Sample	SSFL Legacy Data	BCA-Glen	1783214.0378	268236.2917	No	Well does not reflect highest concentration encountered in first groundwater
Off-Site	RD-59A	9502129*22-8240	8240	Trichlorofluoromethane	0.8	ug/L	U	2/6/1995	Primary Sample	SSFL Legacy Data	BCA-Glen	1783214.0378	268236.2917	No	Well does not reflect highest concentration encountered in first groundwater
Off-Site	RD-59A	9502129*22-8240	8240	Vinyl acetate	3	ug/L	U	2/6/1995	Primary Sample	SSFL Legacy Data	BCA-Glen	1783214.0378	268236.2917	No	Well does not reflect highest concentration encountered in first groundwater
Off-Site	RD-59A	9502129*22-8240	8240	Vinyl chloride	0.7	ug/L	U	2/6/1995	Primary Sample	SSFL Legacy Data	BCA-Glen	1783214.0378	268236.2917	No	Well does not reflect highest concentration encountered in first groundwater
Off-Site	RD-59A	9502129*22-8240	8240	Xylenes, Total	2	ug/L	U	2/6/1995	Primary Sample	SSFL Legacy Data	BCA-Glen	1783214.0378	268236.2917	No	Well does not reflect highest concentration encountered in first groundwater
Off-Site	RD-59A	9508188*18	Metals	Arsenic, Dissolved	2	ug/L	U	8/8/1995	Primary Sample	Unknown	BCA-Glen	1783214.0378	268236.2917	No	Well does not reflect highest concentration encountered in first groundwater
Off-Site	RD-59A	9508188*18	Metals	Barium, Dissolved	48	ug/L		8/8/1995	Primary Sample	Unknown	BCA-Glen	1783214.0378	268236.2917	No	Well does not reflect highest concentration encountered in first groundwater
Off-Site	RD-59A	9508188*18	Metals	Cadmium, Dissolved	0.1	ug/L	U	8/8/1995	Primary Sample	Unknown	BCA-Glen	1783214.0378	268236.2917	No	Well does not reflect highest concentration encountered in first groundwater
Off-Site	RD-59A	9508188*18	Metals	Chromium, Dissolved	5	ug/L	U	8/8/1995	Primary Sample	Unknown	BCA-Glen	1783214.0378	268236.2917	No	Well does not reflect highest concentration encountered in first groundwater
Off-Site	RD-59A	9508188*18	Inorganics	Cyanides	0.01	mg/L	U	8/8/1995	Primary Sample	Unknown	BCA-Glen	1783214.0378	268236.2917	No	Well does not reflect highest concentration encountered in first groundwater
Off-Site	RD-59A	9508188*18	Metals	Lead, Dissolved	5.1	ug/L		8/8/1995	Primary Sample	Unknown	BCA-Glen	1783214.0378	268236.2917	No	Well does not reflect highest concentration encountered in first groundwater
Off-Site	RD-59A	9508188*18	Metals	Mercury, Dissolved	0.1	ug/L	U	8/8/1995	Primary Sample	Unknown	BCA-Glen	1783214.0378	268236.2917	No	Well does not reflect highest concentration encountered in first groundwater
Off-Site	RD-59A	9508188*18	Metals	Selenium, Dissolved	4	ug/L	U	8/8/1995	Primary Sample	Unknown	BCA-Glen	1783214.0378	268236.2917	No	Well does not reflect highest concentration encountered in first groundwater
Off-Site	RD-59A	9508188*18	Metals	Silver, Dissolved	10	ug/L	U	8/8/1995	Primary Sample	Unknown	BCA-Glen	1783214.0378	268236.2917	No	Well does not reflect highest concentration encountered in first groundwater
Off-Site	RD-59A	9508188*18-8240	8240	1,1,1-Trichloroethane	0.8	ug/L	U	8/8/1995	Primary Sample	SSFL Legacy Data	BCA-Glen	1783214.0378	268236.2917	No	Well does not reflect highest concentration encountered in first groundwater
Off-Site	RD-59A	9508188*18-8240	8240	1,1,2,2-Tetrachloroethane	0.6	ug/L	U	8/8/1995	Primary Sample	SSFL Legacy Data	BCA-Glen	1783214.0378	268236.2917	No	Well does not reflect highest concentration encountered in first groundwater
Off-Site	RD-59A	9508188*18-8240	8240	1,1,2-Trichloro-1,2,2-trifluoroethane	0.9	ug/L	U	8/8/1995	Primary Sample	SSFL Legacy Data	BCA-Glen	1783214.0378	268236.2917	No	Well does not reflect highest concentration encountered in first groundwater
Off-Site	RD-59A	9508188*18-8240	8240	1,1,2-Trichloroethane	0.5	ug/L	U	8/8/1995	Primary Sample	SSFL Legacy Data	BCA-Glen	1783214.0378	268236.2917	No	Well does not reflect highest concentration encountered in first groundwater
Off-Site	RD-59A	9508188*18-8240	8240	1,1-Dichloroethane	1	ug/L	U	8/8/1995	Primary Sample	SSFL Legacy Data	BCA-Glen	1783214.0378	268236.2917	No	Well does not reflect highest concentration encountered in first groundwater
Off-Site	RD-59A	9508188*18-8240	8240	1,1-Dichloroethene	0.8	ug/L	U	8/8/1995	Primary Sample	SSFL Legacy Data	BCA-Glen	1783214.0378	268236.2917	No	Well does not reflect highest concentration encountered in first groundwater
Off-Site	RD-59A	9508188*18-8240	8240	1,2-Dichlorobenzene	0.8	ug/L	U	8/8/1995	Primary Sample	SSFL Legacy Data	BCA-Glen	1783214.0378	268236.2917	No	Well does not reflect highest concentration encountered in first groundwater
Off-Site	RD-59A	9508188*18-8240	8240	1,2-Dichloroethane	0.5	ug/L	U	8/8/1995	Primary Sample	SSFL Legacy Data	BCA-Glen	1783214.0378	268236.2917	No	Well does not reflect highest concentration encountered in first groundwater
Off-Site	RD-59A	9508188*18-8240	8240	1,2-Dichloropropane	0.7	ug/L	U	8/8/1995	Primary Sample	SSFL Legacy Data	BCA-Glen	1783214.0378	268236.2917	No	Well does not reflect highest concentration encountered in first groundwater
Off-Site	RD-59A	9508188*18-8240	8240	1,3-Dichlorobenzene	0.9	ug/L	U	8/8/1995	Primary Sample	SSFL Legacy Data	BCA-Glen	1783214.0378	268236.2917	No	Well does not reflect highest concentration encountered in first groundwater
Off-Site	RD-59A	9508188*18-8240	8240	1,4-Dichlorobenzene	0.7	ug/L	U	8/8/1995	Primary Sample	SSFL Legacy Data	BCA-Glen	1783214.0378	268236.2917	No	Well does not reflect highest concentration encountered in first groundwater
Off-Site	RD-59A	9508188*18-8240	8240	2-Chloroethylvinyl ether	4	ug/L	U	8/8/1995	Primary Sample	SSFL Legacy Data	BCA-Glen	1783214.0378	268236.2917	No	Well does not reflect highest concentration encountered in first groundwater
Off-Site	RD-59A	9508188*18-8240	8240	2-Hexanone	5	ug/L	U	8/8/1995	Primary Sample	SSFL Legacy Data	BCA-Glen	1783214.0378	268236.2917	No	Well does not reflect highest concentration encountered in first groundwater
Off-Site	RD-59A	9508188*18-8240	8240	Acetone	7	ug/L	U	8/8/1995	Primary Sample	SSFL Legacy Data	BCA-Glen	1783214.0378	268236.2917	No	Well does not reflect highest concentration encountered in first groundwater
Off-Site	RD-59A	9508188*18-8240	8240	Acrolein	20	ug/L	U	8/8/1995	Primary Sample	SSFL Legacy Data	BCA-Glen	1783214.0378	268236.2917	No	Well does not reflect highest concentration encountered in first groundwater
Off-Site	RD-59A	9508188*18-8240	8240	Acrylonitrile	20	ug/L	U	8/8/1995	Primary Sample	SSFL Legacy Data	BCA-Glen	1783214.0378	268236.2917	No	Well does not reflect highest concentration encountered in first groundwater
Off-Site	RD-59A	9508188*18-8240	8240	Benzene	0.8	ug/L	U	8/8/1995	Primary Sample	SSFL Legacy Data	BCA-Glen	1783214.0378	268236.2917	No	Well does not reflect highest concentration encountered in first groundwater
Off-Site	RD-59A	9508188*18-8240	8240	Bromodichloromethane	0.9	ug/L	U	8/8/1995	Primary Sample	SSFL Legacy Data	BCA-Glen	1783214.0378	268236.2917	No	Well does not reflect highest concentration encountered in first groundwater
Off-Site	RD-59A	9508188*18-8240	8240	Bromoform	0.9	ug/L	U	8/8/1995	Primary Sample	SSFL Legacy Data	BCA-Glen	1783214.0378	268236.2917	No	Well does not reflect highest concentration encountered in first groundwater
Off-Site	RD-59A	9508188*18-8240	8240	Bromomethane	1	ug/L	U	8/8/1995	Primary Sample	SSFL Legacy Data	BCA-Glen	1783214.0378	268236.2917	No	Well does not reflect highest concentration encountered in first groundwater
Off-Site	RD-59A	9508188*18-8240	8240	Carbon Disulfide	2	ug/L	U	8/8/1995	Primary Sample	SSFL Legacy Data	BCA-Glen	1783214.0378	268236.2917	No	Well does not reflect highest concentration encountered in first groundwater

RFI Site	Well ID	Sample ID	Analytical Method	Analyte	Result	Units	Qualifier Code	Collection Date	Sample Type	Sample Delivery Group	Analytical Laboratory	Easting	Northing	Included in Risk Assessment	Rationale for Risk Exclusion
Off-Site	RD-59A	9508188*18-8240	8240	Carbon Tetrachloride	0.8	ug/L	U	8/8/1995	Primary Sample	SSFL Legacy Data	BCA-Glen	1783214.0378	268236.2917	No	Well does not reflect highest concentration encountered in first groundwater
Off-Site	RD-59A	9508188*18-8240	8240	Chlorobenzene	0.9	ug/L	U	8/8/1995	Primary Sample	SSFL Legacy Data	BCA-Glen	1783214.0378	268236.2917	No	Well does not reflect highest concentration encountered in first groundwater
Off-Site	RD-59A	9508188*18-8240	8240	Chloroethane	1	ug/L	U	8/8/1995	Primary Sample	SSFL Legacy Data	BCA-Glen	1783214.0378	268236.2917	No	Well does not reflect highest concentration encountered in first groundwater
Off-Site	RD-59A	9508188*18-8240	8240	Chloroform	0.7	ug/L	U	8/8/1995	Primary Sample	SSFL Legacy Data	BCA-Glen	1783214.0378	268236.2917	No	Well does not reflect highest concentration encountered in first groundwater
Off-Site	RD-59A	9508188*18-8240	8240	Chloromethane	0.7	ug/L	U	8/8/1995	Primary Sample	SSFL Legacy Data	BCA-Glen	1783214.0378	268236.2917	No	Well does not reflect highest concentration encountered in first groundwater
Off-Site	RD-59A	9508188*18-8240	8240	cis-1,2-Dichloroethene	0.9	ug/L	U	8/8/1995	Primary Sample	SSFL Legacy Data	BCA-Glen	1783214.0378	268236.2917	No	Well does not reflect highest concentration encountered in first groundwater
Off-Site	RD-59A	9508188*18-8240	8240	cis-1,3-Dichloropropene	0.7	ug/L	U	8/8/1995	Primary Sample	SSFL Legacy Data	BCA-Glen	1783214.0378	268236.2917	No	Well does not reflect highest concentration encountered in first groundwater
Off-Site	RD-59A	9508188*18-8240	8240	Dibromochloromethane	0.6	ug/L	U	8/8/1995	Primary Sample	SSFL Legacy Data	BCA-Glen	1783214.0378	268236.2917	No	Well does not reflect highest concentration encountered in first groundwater
Off-Site	RD-59A	9508188*18-8240	8240	Ethylbenzene	0.9	ug/L	U	8/8/1995	Primary Sample	SSFL Legacy Data	BCA-Glen	1783214.0378	268236.2917	No	Well does not reflect highest concentration encountered in first groundwater
Off-Site	RD-59A	9508188*18-8240	8240	Methyl ethyl ketone	5	ug/L	U	8/8/1995	Primary Sample	SSFL Legacy Data	BCA-Glen	1783214.0378	268236.2917	No	Well does not reflect highest concentration encountered in first groundwater
Off-Site	RD-59A	9508188*18-8240	8240	Methyl isobutyl ketone (MIBK)	5	ug/L	U	8/8/1995	Primary Sample	SSFL Legacy Data	BCA-Glen	1783214.0378	268236.2917	No	Well does not reflect highest concentration encountered in first groundwater
Off-Site	RD-59A	9508188*18-8240	8240	Methylene chloride	4	ug/L	U	8/8/1995	Primary Sample	SSFL Legacy Data	BCA-Glen	1783214.0378	268236.2917	No	Well does not reflect highest concentration encountered in first groundwater
Off-Site	RD-59A	9508188*18-8240	8240	Styrene	1	ug/L	U	8/8/1995	Primary Sample	SSFL Legacy Data	BCA-Glen	1783214.0378	268236.2917	No	Well does not reflect highest concentration encountered in first groundwater
Off-Site	RD-59A	9508188*18-8240	8240	Tetrachloroethene	0.6	ug/L	U	8/8/1995	Primary Sample	SSFL Legacy Data	BCA-Glen	1783214.0378	268236.2917	No	Well does not reflect highest concentration encountered in first groundwater
Off-Site	RD-59A	9508188*18-8240	8240	Toluene	0.9	ug/L	U	8/8/1995	Primary Sample	SSFL Legacy Data	BCA-Glen	1783214.0378	268236.2917	No	Well does not reflect highest concentration encountered in first groundwater
Off-Site	RD-59A	9508188*18-8240	8240	trans-1,2-Dichloroethene	0.9	ug/L	U	8/8/1995	Primary Sample	SSFL Legacy Data	BCA-Glen	1783214.0378	268236.2917	No	Well does not reflect highest concentration encountered in first groundwater
Off-Site	RD-59A	9508188*18-8240	8240	trans-1,3-Dichloropropene	0.5	ug/L	U	8/8/1995	Primary Sample	SSFL Legacy Data	BCA-Glen	1783214.0378	268236.2917	No	Well does not reflect highest concentration encountered in first groundwater
Off-Site	RD-59A	9508188*18-8240	8240	Trichloroethene	1	ug/L	U	8/8/1995	Primary Sample	SSFL Legacy Data	BCA-Glen	1783214.0378	268236.2917	No	Well does not reflect highest concentration encountered in first groundwater
Off-Site	RD-59A	9508188*18-8240	8240	Trichlorofluoromethane	0.8	ug/L	U	8/8/1995	Primary Sample	SSFL Legacy Data	BCA-Glen	1783214.0378	268236.2917	No	Well does not reflect highest concentration encountered in first groundwater
Off-Site	RD-59A	9508188*18-8240	8240	Vinyl acetate	3	ug/L	U	8/8/1995	Primary Sample	SSFL Legacy Data	BCA-Glen	1783214.0378	268236.2917	No	Well does not reflect highest concentration encountered in first groundwater
Off-Site	RD-59A	9508188*18-8240	8240	Vinyl chloride	0.9	ug/L	U	8/8/1995	Primary Sample	SSFL Legacy Data	BCA-Glen	1783214.0378	268236.2917	No	Well does not reflect highest concentration encountered in first groundwater
Off-Site	RD-59A	9508188*18-8240	8240	Xylenes, Total	3	ug/L	U	8/8/1995	Primary Sample	SSFL Legacy Data	BCA-Glen	1783214.0378	268236.2917	No	Well does not reflect highest concentration encountered in first groundwater
Off-Site	RD-59A	9603328*1	Metals	Arsenic, Dissolved	2	ug/L	U	3/12/1996	Primary Sample	Unknown	BCA-Glen	1783214.0378	268236.2917	No	Well does not reflect highest concentration encountered in first groundwater
Off-Site	RD-59A	9603328*1	Metals	Barium, Dissolved	55	ug/L		3/12/1996	Primary Sample	Unknown	BCA-Glen	1783214.0378	268236.2917	No	Well does not reflect highest concentration encountered in first groundwater
Off-Site	RD-59A	9603328*1	Metals	Cadmium, Dissolved	1	ug/L	U	3/12/1996	Primary Sample	Unknown	BCA-Glen	1783214.0378	268236.2917	No	Well does not reflect highest concentration encountered in first groundwater
Off-Site	RD-59A	9603328*1	Metals	Chromium, Dissolved	5	ug/L	U	3/12/1996	Primary Sample	Unknown	BCA-Glen	1783214.0378	268236.2917	No	Well does not reflect highest concentration encountered in first groundwater
Off-Site	RD-59A	9603328*1	Inorganics	Cyanides	0.01	mg/L	U	3/12/1996	Primary Sample	Unknown	BCA-Glen	1783214.0378	268236.2917	No	Well does not reflect highest concentration encountered in first groundwater
Off-Site	RD-59A	9603328*1	Metals	Lead, Dissolved	4.5	ug/L		3/12/1996	Primary Sample	Unknown	BCA-Glen	1783214.0378	268236.2917	No	Well does not reflect highest concentration encountered in first groundwater
Off-Site	RD-59A	9603328*1	Metals	Mercury, Dissolved	0.1	ug/L	U	3/12/1996	Primary Sample	Unknown	BCA-Glen	1783214.0378	268236.2917	No	Well does not reflect highest concentration encountered in first groundwater
Off-Site	RD-59A	9603328*1	Metals	Selenium, Dissolved	4	ug/L	U	3/12/1996	Primary Sample	Unknown	BCA-Glen	1783214.0378	268236.2917	No	Well does not reflect highest concentration encountered in first groundwater
Off-Site	RD-59A	9603328*1	Metals	Silver, Dissolved	10	ug/L	U	3/12/1996	Primary Sample	Unknown	BCA-Glen	1783214.0378	268236.2917	No	Well does not reflect highest concentration encountered in first groundwater
Off-Site	RD-59A	9603328*1-8260	8260	1,1,1-Trichloroethane	0.3	ug/L	U	3/12/1996	Primary Sample	Unknown	BCA-Glen	1783214.0378	268236.2917	No	Well does not reflect highest concentration encountered in first groundwater
Off-Site	RD-59A	9603328*1-8260	8260	1,1,2,2-Tetrachloroethane	0.1	ug/L	U	3/12/1996	Primary Sample	Unknown	BCA-Glen	1783214.0378	268236.2917	No	Well does not reflect highest concentration encountered in first groundwater
Off-Site	RD-59A	9603328*1-8260	8260	1,1,2-Trichloro-1,2,2-trifluoroethane	0.8	ug/L	U	3/12/1996	Primary Sample	Unknown	BCA-Glen	1783214.0378	268236.2917	No	Well does not reflect highest concentration encountered in first groundwater
Off-Site	RD-59A	9603328*1-8260	8260	1,1,2-Trichloroethane	0.2	ug/L	U	3/12/1996	Primary Sample	Unknown	BCA-Glen	1783214.0378	268236.2917	No	Well does not reflect highest concentration encountered in first groundwater
Off-Site	RD-59A	9603328*1-8260	8260	1,1-Dichloroethane	0.1	ug/L	U	3/12/1996	Primary Sample	Unknown	BCA-Glen	1783214.0378	268236.2917	No	Well does not reflect highest concentration encountered in first groundwater
Off-Site	RD-59A	9603328*1-8260	8260	1,1-Dichloroethene	0.1	ug/L	U	3/12/1996	Primary Sample	Unknown	BCA-Glen	1783214.0378	268236.2917	No	Well does not reflect highest concentration encountered in first groundwater
Off-Site	RD-59A	9603328*1-8260	8260	1,2-Dichlorobenzene	0.1	ug/L	U	3/12/1996	Primary Sample	Unknown	BCA-Glen	1783214.0378	268236.2917	No	Well does not reflect highest concentration encountered in first groundwater
Off-Site	RD-59A	9603328*1-8260	8260	1,2-Dichloroethane	0.3	ug/L	U	3/12/1996	Primary Sample	Unknown	BCA-Glen	1783214.0378	268236.2917	No	Well does not reflect highest concentration encountered in first groundwater
Off-Site	RD-59A	9603328*1-8260	8260	1,2-Dichloropropane	0.4	ug/L	U	3/12/1996	Primary Sample	Unknown	BCA-Glen	1783214.0378	268236.2917	No	Well does not reflect highest concentration encountered in first groundwater
Off-Site	RD-59A	9603328*1-8260	8260	1,3-Dichlorobenzene	0.2	ug/L	U	3/12/1996	Primary Sample	Unknown	BCA-Glen	1783214.0378	268236.2917	No	Well does not reflect highest concentration encountered in first groundwater
Off-Site	RD-59A	9603328*1-8260	8260	1,4-Dichlorobenzene	0.2	ug/L	U	3/12/1996	Primary Sample	Unknown	BCA-Glen	1783214.0378	268236.2917	No	Well does not reflect highest concentration encountered in first groundwater
Off-Site	RD-59A	9603328*1-8260	8260	2-Chloroethylvinyl ether	0.2	ug/L	U	3/12/1996	Primary Sample	Unknown	BCA-Glen	1783214.0378	268236.2917	No	Well does not reflect highest concentration encountered in first groundwater
Off-Site	RD-59A	9603328*1-8260	8260	2-Hexanone	4	ug/L	U	3/12/1996	Primary Sample	Unknown	BCA-Glen	1783214.0378	268236.2917	No	Well does not reflect highest concentration encountered in first groundwater
Off-Site	RD-59A	9603328*1-8260	8260	Acetone	10	ug/L	U	3/12/1996	Primary Sample	Unknown	BCA-Glen	1783214.0378	268236.2917	No	Well does not reflect highest concentration encountered in first groundwater
Off-Site	RD-59A	9603328*1-8260	8260	Acrolein	30	ug/L	U	3/12/1996	Primary Sample	Unknown	BCA-Glen	1783214.0378	268236.2917	No	Well does not reflect highest concentration encountered in first groundwater
Off-Site	RD-59A	9603328*1-8260	8260	Acrylonitrile	30	ug/L	U	3/12/1996	Primary Sample	Unknown	BCA-Glen	1783214.0378	268236.2917	No	Well does not reflect highest concentration encountered in first groundwater
Off-Site	RD-59A	9603328*1-8260	8260	Benzene	0.1	ug/L	U	3/12/1996	Primary Sample	Unknown	BCA-Glen	1783214.0378	268236.2917	No	Well does not reflect highest concentration encountered in first groundwater
Off-Site	RD-59A	9603328*1-8260	8260	Bromodichloromethane	0.1	ug/L	U	3/12/1996	Primary Sample	Unknown	BCA-Glen	1783214.0378	268236.2917	No	Well does not reflect highest concentration encountered in first groundwater
Off-Site	RD-59A	9603328*1-8260	8260	Bromoform	0.1	ug/L	U	3/12/1996	Primary Sample	Unknown	BCA-Glen	1783214.0378	268236.2917	No	Well does not reflect highest concentration encountered in first groundwater
Off-Site	RD-59A	9603328*1-8260	8260	Bromomethane	0.1	ug/L	U	3/12/1996	Primary Sample	Unknown	BCA-Glen	1783214.0378	268236.2917	No	Well does not reflect highest concentration encountered in first groundwater
Off-Site	RD-59A	9603328*1-8260	8260	Carbon Disulfide	0.8	ug/L	U	3/12/1996	Primary Sample	Unknown	BCA-Glen	1783214.0378	268236.2917	No	Well does not reflect highest concentration encountered in first groundwater
Off-Site	RD-59A	9603328*1-8260	8260	Carbon Tetrachloride	0.3	ug/L	U	3/12/1996	Primary Sample	Unknown	BCA-Glen	1783214.0378	268236.2917	No	Well does not reflect highest concentration encountered in first groundwater
Off-Site	RD-59A	9603328*1-8260	8260	Chlorobenzene	0.1	ug/L	U	3/12/1996	Primary Sample	Unknown	BCA-Glen	1783214.0378	268236.2917	No	Well does not reflect highest concentration encountered in first groundwater
Off-Site	RD-59A	9603328*1-8260	8260	Chloroethane	0.1	ug/L	U	3/12/1996	Primary Sample	Unknown	BCA-Glen	1783214.0378	268236.2917	No	Well does not reflect highest concentration encountered in first groundwater
Off-Site	RD-59A	9603328*1-8260	8260	Chloroform	0.1	ug/L	U	3/12/1996	Primary Sample	Unknown	BCA-Glen	1783214.0378	268236.2917	No	Well does not reflect highest concentration encountered in first groundwater
Off-Site	RD-59A	9603328*1-8260	8260	Chloromethane	0.3	ug/L	U	3/12/1996	Primary Sample	Unknown	BCA-Glen	1783214.0378	268236.2917	No	Well does not reflect highest concentration encountered in first groundwater
Off-Site	RD-59A	9603328*1-8260	8260	cis-1,2-Dichloroethene	0.2	ug/L	U	3/12/1996	Primary Sample	Unknown	BCA-Glen	1783214.0378	268236.2917	No	Well does not reflect highest concentration encountered in first groundwater
Off-Site	RD-59A	9603328*1-8260	8260	cis-1,3-Dichloropropene	0.1	ug/L	U	3/12/1996	Primary Sample	Unknown	BCA-Glen	1783214.0378	268236.2917	No	Well does not reflect highest concentration encountered in first groundwater
Off-Site	RD-59A	9603328*1-8260	8260	Dibromochloromethane	0.3	ug/L	U	3/12/1996	Primary Sample	Unknown	BCA-Glen	1783214.0378	268236.2917	No	Well does not reflect highest concentration encountered in first groundwater
Off-Site	RD-59A	9603328*1-8260	8260	Ethylbenzene	0.1	ug/L	U	3/12/1996	Primary Sample	Unknown	BCA-Glen	1783214.0378	268236.2917	No	Well does not reflect highest concentration encountered in first groundwater
Off-Site	RD-59A	9603328*1-8260	8260	Methyl ethyl ketone	3	ug/L	U	3/12/1996	Primary Sample	Unknown	BCA-Glen	1783214.0378	268236.2917	No	Well does not reflect highest concentration encountered in first groundwater
Off-Site	RD-59A	9603328*1-8260	8260	Methyl isobutyl ketone (MIBK)	2	ug/L	U	3/12/1996	Primary Sample	Unknown	BCA-Glen	1783214.0378	268236.2917	No	Well does not reflect highest concentration encountered in first groundwater
Off-Site	RD-59A	9603328*1-8260	8260	Methylene chloride	4	ug/L	U	3/12/1996	Primary Sample	Unknown	BCA-Glen	1783214.0378	268236.2917	No	Well does not reflect highest concentration encountered in first groundwater
Off-Site	RD-59A	9603328*1-8260	8260	m-Xylene & p-Xylene	0.3	ug/L	U	3/12/1996	Primary Sample	Unknown	BCA-Glen	1783214.0378	268236.2917	No	Well does not reflect highest concentration encountered in first groundwater
Off-Site	RD-59A	9603328*1-8260	8260	o-Xylene	0.1	ug/L	U	3/12/1996	Primary Sample	Unknown	BCA-Glen	1783214.0378	268236.2917	No	Well does not reflect highest concentration encountered in first groundwater
Off-Site	RD-59A	9603328*1-8260	8260	Styrene	0.5	ug/L	U	3/12/1996	Primary Sample	Unknown	BCA-Glen	1783214.0378	268236.2917	No	Well does not reflect highest concentration encountered in first groundwater
Off-Site	RD-59A	9603328*1-8260	8260	Tetrachloroethene	0.3	ug/L	U	3/12/1996	Primary Sample	Unknown	BCA-Glen	1783214.0378	268236.2917	No	Well does not reflect highest concentration encountered in first groundwater
Off-Site	RD-59A	9603328*1-8260	8260	Toluene	0.2	ug/L	U	3/12/1996	Primary Sample	Unknown	BCA-Glen	1783214.0378	268236.2917	No	Well does not reflect highest concentration encountered in first groundwater
Off-Site	RD-59A	9603328*1-8260	8260	trans-1,2-Dichloroethene	0.1	ug/L	U	3/12/1996	Primary Sample	Unknown	BCA-Glen	1783214.0378	268236.2917	No	Well does not reflect highest concentration encountered in first groundwater
Off-Site	RD-59A	9603328*1-8260	8260	trans-1,3-Dichloropropene	0.1	ug/L	U	3/12/1996	Primary Sample	Unknown	BCA-Glen	1783214.0378	268236.2917	No	Well does not reflect highest concentration encountered in first groundwater
Off-Site	RD-59A	9603328*1-8260	8260	Trichloroethene	0.5	ug/L	U	3/12/1996	Primary Sample	Unknown	BCA-Glen	1783214.0378	268236.2917	No	Well does not reflect highest concentration encountered in first groundwater
Off-Site	RD-59A	9603328*1-8260	8260	Trichlorofluoromethane	0.1	ug/L	U	3/12/1996	Primary Sample	Unknown	BCA-Glen	1783214.0378	268236.2917	No	Well does not reflect highest concentration encountered in first groundwater
Off-Site	RD-59A	9603328*1-8260	8260	Vinyl acetate	0.9	ug/L	U	3/12/1996	Primary Sample	Unknown	BCA-Glen	1783214.0378	268236.2917	No	Well does not reflect highest concentration encountered in first groundwater
Off-Site	RD-59A	9603328*1-8260	8260	Vinyl chloride	0.1	ug/L	U	3/12/1996	Primary Sample	Unknown	BCA-Glen	1783214.0378	268236.2917	No	Well does not reflect highest concentration encountered in first groundwater
Off-Site	RD-59A	9608487*16	Metals	Arsenic, Dissolved	2	ug/L	U	8/21/1996	Primary Sample	Unknown	BCA-Glen	1783214.0378	268236.2917	No	Well does not reflect highest concentration encountered in first groundwater
Off-Site	RD-59A	9608487*16	Metals	Barium, Dissolved	51	ug/L		8/21/1996	Primary Sample	Unknown	BCA-Glen	1783214.0378	268236.2917	No	Well does not reflect highest concentration encountered in first groundwater
Off-Site	RD-59A	9608487*16	Metals	Cadmium, Dissolved	1	ug/L	U	8/21/1996	Primary Sample	Unknown	BCA-Glen	1783214.0378	268236.2917	No	Well does not reflect highest concentration encountered in first groundwater
Off-Site	RD-59A	9608487*16	Metals	Chromium, Dissolved	5	ug/L	U	8/21/1996	Primary Sample	Unknown	BCA-Glen	1783214.0378	268236.2917	No	Well does not reflect highest concentration encountered in first groundwater
Off-Site	RD-59A	9608487*16	Inorganics	Cyanides	0.01	mg/L	U	8/21/1996	Primary Sample	Unknown	BCA-Glen	1783214.0378	268236.2917	No	Well does not reflect highest concentration encountered in first groundwater
Off-Site	RD-59A	9608487*16	Metals	Lead, Dissolved	2.6	ug/L		8/21/1996	Primary Sample	Unknown	BCA-Glen	1783214.0378	268236.2917	No	Well does not reflect highest concentration encountered in first groundwater
Off-Site	RD-59A	9608487*16	Metals	Mercury, Dissolved	0.1	ug/L	U	8/21/1996	Primary Sample	Unknown	BCA-Glen	1783214.0378	268236.2917	No	Well does not reflect highest concentration encountered in first groundwater

RFI Site	Well ID	Sample ID	Analytical Method	Analyte	Result	Units	Qualifier Code	Collection Date	Sample Type	Sample Delivery Group	Analytical Laboratory	Easting	Northing	Included in Risk Assessment	Rationale for Risk Exclusion
Off-Site	RD-59A	9608487*16	Metals	Selenium, Dissolved	2	ug/L	U	8/21/1996	Primary Sample	Unknown	BCA-Glen	1783214.0378	268236.2917	No	Well does not reflect highest concentration encountered in first groundwater
Off-Site	RD-59A	9608487*16	Metals	Silver, Dissolved	10	ug/L	U	8/21/1996	Primary Sample	Unknown	BCA-Glen	1783214.0378	268236.2917	No	Well does not reflect highest concentration encountered in first groundwater
Off-Site	RD-59A	9608487*16-8260	8260	1,1,1-Trichloroethane	0.3	ug/L	U	8/21/1996	Primary Sample	Unknown	BCA-Glen	1783214.0378	268236.2917	No	Well does not reflect highest concentration encountered in first groundwater
Off-Site	RD-59A	9608487*16-8260	8260	1,1,2,2-Tetrachloroethane	0.1	ug/L	U	8/21/1996	Primary Sample	Unknown	BCA-Glen	1783214.0378	268236.2917	No	Well does not reflect highest concentration encountered in first groundwater
Off-Site	RD-59A	9608487*16-8260	8260	1,1,2-Trichloro-1,2,2-trifluoroethane	0.8	ug/L	U	8/21/1996	Primary Sample	Unknown	BCA-Glen	1783214.0378	268236.2917	No	Well does not reflect highest concentration encountered in first groundwater
Off-Site	RD-59A	9608487*16-8260	8260	1,1,2-Trichloroethane	0.2	ug/L	U	8/21/1996	Primary Sample	Unknown	BCA-Glen	1783214.0378	268236.2917	No	Well does not reflect highest concentration encountered in first groundwater
Off-Site	RD-59A	9608487*16-8260	8260	1,1-Dichloroethane	0.1	ug/L	U	8/21/1996	Primary Sample	Unknown	BCA-Glen	1783214.0378	268236.2917	No	Well does not reflect highest concentration encountered in first groundwater
Off-Site	RD-59A	9608487*16-8260	8260	1,1-Dichloroethene	0.1	ug/L	U	8/21/1996	Primary Sample	Unknown	BCA-Glen	1783214.0378	268236.2917	No	Well does not reflect highest concentration encountered in first groundwater
Off-Site	RD-59A	9608487*16-8260	8260	1,2-Dichlorobenzene	0.1	ug/L	U	8/21/1996	Primary Sample	Unknown	BCA-Glen	1783214.0378	268236.2917	No	Well does not reflect highest concentration encountered in first groundwater
Off-Site	RD-59A	9608487*16-8260	8260	1,2-Dichloroethane	0.3	ug/L	U	8/21/1996	Primary Sample	Unknown	BCA-Glen	1783214.0378	268236.2917	No	Well does not reflect highest concentration encountered in first groundwater
Off-Site	RD-59A	9608487*16-8260	8260	1,2-Dichloropropane	0.4	ug/L	U	8/21/1996	Primary Sample	Unknown	BCA-Glen	1783214.0378	268236.2917	No	Well does not reflect highest concentration encountered in first groundwater
Off-Site	RD-59A	9608487*16-8260	8260	1,3-Dichlorobenzene	0.2	ug/L	U	8/21/1996	Primary Sample	Unknown	BCA-Glen	1783214.0378	268236.2917	No	Well does not reflect highest concentration encountered in first groundwater
Off-Site	RD-59A	9608487*16-8260	8260	1,4-Dichlorobenzene	0.2	ug/L	U	8/21/1996	Primary Sample	Unknown	BCA-Glen	1783214.0378	268236.2917	No	Well does not reflect highest concentration encountered in first groundwater
Off-Site	RD-59A	9608487*16-8260	8260	2-Chloroethylvinyl ether	0.2	ug/L	U	8/21/1996	Primary Sample	Unknown	BCA-Glen	1783214.0378	268236.2917	No	Well does not reflect highest concentration encountered in first groundwater
Off-Site	RD-59A	9608487*16-8260	8260	2-Hexanone	4	ug/L	U	8/21/1996	Primary Sample	Unknown	BCA-Glen	1783214.0378	268236.2917	No	Well does not reflect highest concentration encountered in first groundwater
Off-Site	RD-59A	9608487*16-8260	8260	Acetone	10	ug/L	U	8/21/1996	Primary Sample	Unknown	BCA-Glen	1783214.0378	268236.2917	No	Well does not reflect highest concentration encountered in first groundwater
Off-Site	RD-59A	9608487*16-8260	8260	Acrolein	30	ug/L	U	8/21/1996	Primary Sample	Unknown	BCA-Glen	1783214.0378	268236.2917	No	Well does not reflect highest concentration encountered in first groundwater
Off-Site	RD-59A	9608487*16-8260	8260	Acrylonitrile	30	ug/L	U	8/21/1996	Primary Sample	Unknown	BCA-Glen	1783214.0378	268236.2917	No	Well does not reflect highest concentration encountered in first groundwater
Off-Site	RD-59A	9608487*16-8260	8260	Benzene	0.1	ug/L	U	8/21/1996	Primary Sample	Unknown	BCA-Glen	1783214.0378	268236.2917	No	Well does not reflect highest concentration encountered in first groundwater
Off-Site	RD-59A	9608487*16-8260	8260	Bromodichloromethane	0.1	ug/L	U	8/21/1996	Primary Sample	Unknown	BCA-Glen	1783214.0378	268236.2917	No	Well does not reflect highest concentration encountered in first groundwater
Off-Site	RD-59A	9608487*16-8260	8260	Bromoform	0.1	ug/L	U	8/21/1996	Primary Sample	Unknown	BCA-Glen	1783214.0378	268236.2917	No	Well does not reflect highest concentration encountered in first groundwater
Off-Site	RD-59A	9608487*16-8260	8260	Bromomethane	0.1	ug/L	U	8/21/1996	Primary Sample	Unknown	BCA-Glen	1783214.0378	268236.2917	No	Well does not reflect highest concentration encountered in first groundwater
Off-Site	RD-59A	9608487*16-8260	8260	Carbon Disulfide	0.8	ug/L	U	8/21/1996	Primary Sample	Unknown	BCA-Glen	1783214.0378	268236.2917	No	Well does not reflect highest concentration encountered in first groundwater
Off-Site	RD-59A	9608487*16-8260	8260	Carbon Tetrachloride	0.3	ug/L	U	8/21/1996	Primary Sample	Unknown	BCA-Glen	1783214.0378	268236.2917	No	Well does not reflect highest concentration encountered in first groundwater
Off-Site	RD-59A	9608487*16-8260	8260	Chlorobenzene	0.1	ug/L	U	8/21/1996	Primary Sample	Unknown	BCA-Glen	1783214.0378	268236.2917	No	Well does not reflect highest concentration encountered in first groundwater
Off-Site	RD-59A	9608487*16-8260	8260	Chloroethane	0.1	ug/L	U	8/21/1996	Primary Sample	Unknown	BCA-Glen	1783214.0378	268236.2917	No	Well does not reflect highest concentration encountered in first groundwater
Off-Site	RD-59A	9608487*16-8260	8260	Chloroform	0.1	ug/L	U	8/21/1996	Primary Sample	Unknown	BCA-Glen	1783214.0378	268236.2917	No	Well does not reflect highest concentration encountered in first groundwater
Off-Site	RD-59A	9608487*16-8260	8260	Chloromethane	0.3	ug/L	U	8/21/1996	Primary Sample	Unknown	BCA-Glen	1783214.0378	268236.2917	No	Well does not reflect highest concentration encountered in first groundwater
Off-Site	RD-59A	9608487*16-8260	8260	cis-1,2-Dichloroethene	0.2	ug/L	U	8/21/1996	Primary Sample	Unknown	BCA-Glen	1783214.0378	268236.2917	No	Well does not reflect highest concentration encountered in first groundwater
Off-Site	RD-59A	9608487*16-8260	8260	cis-1,3-Dichloropropene	0.1	ug/L	U	8/21/1996	Primary Sample	Unknown	BCA-Glen	1783214.0378	268236.2917	No	Well does not reflect highest concentration encountered in first groundwater
Off-Site	RD-59A	9608487*16-8260	8260	Dibromochloromethane	0.3	ug/L	U	8/21/1996	Primary Sample	Unknown	BCA-Glen	1783214.0378	268236.2917	No	Well does not reflect highest concentration encountered in first groundwater
Off-Site	RD-59A	9608487*16-8260	8260	Ethylbenzene	0.1	ug/L	U	8/21/1996	Primary Sample	Unknown	BCA-Glen	1783214.0378	268236.2917	No	Well does not reflect highest concentration encountered in first groundwater
Off-Site	RD-59A	9608487*16-8260	8260	Methyl ethyl ketone	3	ug/L	U	8/21/1996	Primary Sample	Unknown	BCA-Glen	1783214.0378	268236.2917	No	Well does not reflect highest concentration encountered in first groundwater
Off-Site	RD-59A	9608487*16-8260	8260	Methyl isobutyl ketone (MIBK)	2	ug/L	U	8/21/1996	Primary Sample	Unknown	BCA-Glen	1783214.0378	268236.2917	No	Well does not reflect highest concentration encountered in first groundwater
Off-Site	RD-59A	9608487*16-8260	8260	Methylene chloride	4	ug/L	U	8/21/1996	Primary Sample	Unknown	BCA-Glen	1783214.0378	268236.2917	No	Well does not reflect highest concentration encountered in first groundwater
Off-Site	RD-59A	9608487*16-8260	8260	m-Xylene & p-Xylene	0.3	ug/L	U	8/21/1996	Primary Sample	Unknown	BCA-Glen	1783214.0378	268236.2917	No	Well does not reflect highest concentration encountered in first groundwater
Off-Site	RD-59A	9608487*16-8260	8260	o-Xylene	0.1	ug/L	U	8/21/1996	Primary Sample	Unknown	BCA-Glen	1783214.0378	268236.2917	No	Well does not reflect highest concentration encountered in first groundwater
Off-Site	RD-59A	9608487*16-8260	8260	Styrene	0.5	ug/L	U	8/21/1996	Primary Sample	Unknown	BCA-Glen	1783214.0378	268236.2917	No	Well does not reflect highest concentration encountered in first groundwater
Off-Site	RD-59A	9608487*16-8260	8260	Tetrachloroethene	0.3	ug/L	U	8/21/1996	Primary Sample	Unknown	BCA-Glen	1783214.0378	268236.2917	No	Well does not reflect highest concentration encountered in first groundwater
Off-Site	RD-59A	9608487*16-8260	8260	Toluene	0.2	ug/L	U	8/21/1996	Primary Sample	Unknown	BCA-Glen	1783214.0378	268236.2917	No	Well does not reflect highest concentration encountered in first groundwater
Off-Site	RD-59A	9608487*16-8260	8260	trans-1,2-Dichloroethene	0.1	ug/L	U	8/21/1996	Primary Sample	Unknown	BCA-Glen	1783214.0378	268236.2917	No	Well does not reflect highest concentration encountered in first groundwater
Off-Site	RD-59A	9608487*16-8260	8260	trans-1,3-Dichloropropene	0.1	ug/L	U	8/21/1996	Primary Sample	Unknown	BCA-Glen	1783214.0378	268236.2917	No	Well does not reflect highest concentration encountered in first groundwater
Off-Site	RD-59A	9608487*16-8260	8260	Trichloroethene	0.5	ug/L	U	8/21/1996	Primary Sample	Unknown	BCA-Glen	1783214.0378	268236.2917	No	Well does not reflect highest concentration encountered in first groundwater
Off-Site	RD-59A	9608487*16-8260	8260	Trichlorofluoromethane	0.1	ug/L	U	8/21/1996	Primary Sample	Unknown	BCA-Glen	1783214.0378	268236.2917	No	Well does not reflect highest concentration encountered in first groundwater
Off-Site	RD-59A	9608487*16-8260	8260	Vinyl acetate	0.9	ug/L	U	8/21/1996	Primary Sample	Unknown	BCA-Glen	1783214.0378	268236.2917	No	Well does not reflect highest concentration encountered in first groundwater
Off-Site	RD-59A	9608487*16-8260	8260	Vinyl chloride	0.1	ug/L	U	8/21/1996	Primary Sample	Unknown	BCA-Glen	1783214.0378	268236.2917	No	Well does not reflect highest concentration encountered in first groundwater
Off-Site	RD-59A	9702439*3-8260	8260	1,1,1-Trichloroethane	0.3	ug/L	U	2/16/1997	Primary Sample	Unknown	VOC Anal	1783214.0378	268236.2917	No	Well does not reflect highest concentration encountered in first groundwater
Off-Site	RD-59A	9702439*3-8260	8260	1,1,2,2-Tetrachloroethane	0.1	ug/L	U	2/16/1997	Primary Sample	Unknown	VOC Anal	1783214.0378	268236.2917	No	Well does not reflect highest concentration encountered in first groundwater
Off-Site	RD-59A	9702439*3-8260	8260	1,1,2-Trichloro-1,2,2-trifluoroethane	0.8	ug/L	U	2/16/1997	Primary Sample	Unknown	VOC Anal	1783214.0378	268236.2917	No	Well does not reflect highest concentration encountered in first groundwater
Off-Site	RD-59A	9702439*3-8260	8260	1,1,2-Trichloroethane	0.2	ug/L	U	2/16/1997	Primary Sample	Unknown	VOC Anal	1783214.0378	268236.2917	No	Well does not reflect highest concentration encountered in first groundwater
Off-Site	RD-59A	9702439*3-8260	8260	1,1-Dichloroethane	0.1	ug/L	U	2/16/1997	Primary Sample	Unknown	VOC Anal	1783214.0378	268236.2917	No	Well does not reflect highest concentration encountered in first groundwater
Off-Site	RD-59A	9702439*3-8260	8260	1,1-Dichloroethene	0.1	ug/L	U	2/16/1997	Primary Sample	Unknown	VOC Anal	1783214.0378	268236.2917	No	Well does not reflect highest concentration encountered in first groundwater
Off-Site	RD-59A	9702439*3-8260	8260	1,2-Dichlorobenzene	0.1	ug/L	U	2/16/1997	Primary Sample	Unknown	VOC Anal	1783214.0378	268236.2917	No	Well does not reflect highest concentration encountered in first groundwater
Off-Site	RD-59A	9702439*3-8260	8260	1,2-Dichloroethane	0.3	ug/L	U	2/16/1997	Primary Sample	Unknown	VOC Anal	1783214.0378	268236.2917	No	Well does not reflect highest concentration encountered in first groundwater
Off-Site	RD-59A	9702439*3-8260	8260	1,2-Dichloropropane	0.4	ug/L	U	2/16/1997	Primary Sample	Unknown	VOC Anal	1783214.0378	268236.2917	No	Well does not reflect highest concentration encountered in first groundwater
Off-Site	RD-59A	9702439*3-8260	8260	1,3-Dichlorobenzene	0.2	ug/L	U	2/16/1997	Primary Sample	Unknown	VOC Anal	1783214.0378	268236.2917	No	Well does not reflect highest concentration encountered in first groundwater
Off-Site	RD-59A	9702439*3-8260	8260	1,4-Dichlorobenzene	0.2	ug/L	U	2/16/1997	Primary Sample	Unknown	VOC Anal	1783214.0378	268236.2917	No	Well does not reflect highest concentration encountered in first groundwater
Off-Site	RD-59A	9702439*3-8260	8260	2-Chloroethylvinyl ether	0.2	ug/L	U	2/16/1997	Primary Sample	Unknown	VOC Anal	1783214.0378	268236.2917	No	Well does not reflect highest concentration encountered in first groundwater
Off-Site	RD-59A	9702439*3-8260	8260	2-Hexanone	4	ug/L	U	2/16/1997	Primary Sample	Unknown	VOC Anal	1783214.0378	268236.2917	No	Well does not reflect highest concentration encountered in first groundwater
Off-Site	RD-59A	9702439*3-8260	8260	Acetone	10	ug/L	U	2/16/1997	Primary Sample	Unknown	VOC Anal	1783214.0378	268236.2917	No	Well does not reflect highest concentration encountered in first groundwater
Off-Site	RD-59A	9702439*3-8260	8260	Acrolein	30	ug/L	U	2/16/1997	Primary Sample	Unknown	VOC Anal	1783214.0378	268236.2917	No	Well does not reflect highest concentration encountered in first groundwater
Off-Site	RD-59A	9702439*3-8260	8260	Acrylonitrile	30	ug/L	U	2/16/1997	Primary Sample	Unknown	VOC Anal	1783214.0378	268236.2917	No	Well does not reflect highest concentration encountered in first groundwater
Off-Site	RD-59A	9702439*3-8260	8260	Benzene	0.1	ug/L	U	2/16/1997	Primary Sample	Unknown	VOC Anal	1783214.0378	268236.2917	No	Well does not reflect highest concentration encountered in first groundwater
Off-Site	RD-59A	9702439*3-8260	8260	Bromodichloromethane	0.1	ug/L	U	2/16/1997	Primary Sample	Unknown	VOC Anal	1783214.0378	268236.2917	No	Well does not reflect highest concentration encountered in first groundwater
Off-Site	RD-59A	9702439*3-8260	8260	Bromoform	0.1	ug/L	U	2/16/1997	Primary Sample	Unknown	VOC Anal	1783214.0378	268236.2917	No	Well does not reflect highest concentration encountered in first groundwater
Off-Site	RD-59A	9702439*3-8260	8260	Bromomethane	0.1	ug/L	U	2/16/1997	Primary Sample	Unknown	VOC Anal	1783214.0378	268236.2917	No	Well does not reflect highest concentration encountered in first groundwater
Off-Site	RD-59A	9702439*3-8260	8260	Carbon Disulfide	0.8	ug/L	U	2/16/1997	Primary Sample	Unknown	VOC Anal	1783214.0378	268236.2917	No	Well does not reflect highest concentration encountered in first groundwater
Off-Site	RD-59A	9702439*3-8260	8260	Carbon Tetrachloride	0.3	ug/L	U	2/16/1997	Primary Sample	Unknown	VOC Anal	1783214.0378	268236.2917	No	Well does not reflect highest concentration encountered in first groundwater
Off-Site	RD-59A	9702439*3-8260	8260	Chlorobenzene	0.1	ug/L	U	2/16/1997	Primary Sample	Unknown	VOC Anal	1783214.0378	268236.2917	No	Well does not reflect highest concentration encountered in first groundwater
Off-Site	RD-59A	9702439*3-8260	8260	Chloroethane	0.1	ug/L	U	2/16/1997	Primary Sample	Unknown	VOC Anal	1783214.0378	268236.2917	No	Well does not reflect highest concentration encountered in first groundwater
Off-Site	RD-59A	9702439*3-8260	8260	Chloroform	0.1	ug/L	U	2/16/1997	Primary Sample	Unknown	VOC Anal	1783214.0378	268236.2917	No	Well does not reflect highest concentration encountered in first groundwater
Off-Site	RD-59A	9702439*3-8260	8260	Chloromethane	0.3	ug/L	U	2/16/1997	Primary Sample	Unknown	VOC Anal	1783214.0378	268236.2917	No	Well does not reflect highest concentration encountered in first groundwater
Off-Site	RD-59A	9702439*3-8260	8260	cis-1,2-Dichloroethene	0.2	ug/L	U	2/16/1997	Primary Sample	Unknown	VOC Anal	1783214.0378	268236.2917	No	Well does not reflect highest concentration encountered in first groundwater
Off-Site	RD-59A	9702439*3-8260	8260	cis-1,3-Dichloropropene	0.1	ug/L	U	2/16/1997	Primary Sample	Unknown	VOC Anal	1783214.0378	268236.2917	No	Well does not reflect highest concentration encountered in first groundwater
Off-Site	RD-59A	9702439*3-8260	8260	Dibromochloromethane	0.3	ug/L	U	2/16/1997	Primary Sample	Unknown	VOC Anal	1783214.0378	268236.2917	No	Well does not reflect highest concentration encountered in first groundwater
Off-Site	RD-59A	9702439*3-8260	8260	Ethylbenzene	0.1	ug/L	U	2/16/1997	Primary Sample	Unknown	VOC Anal	1783214.0378	268236.2917	No	Well does not reflect highest concentration encountered in first groundwater
Off-Site	RD-59A	9702439*3-8260	8260	Methyl ethyl ketone	3	ug/L	U	2/16/1997	Primary Sample	Unknown	VOC Anal	1783214.0378	268236.2917	No	Well does not reflect highest concentration encountered in first groundwater
Off-Site	RD-59A	9702439*3-8260	8260	Methyl isobutyl ketone (MIBK)	2	ug/L	U	2/16/1997	Primary Sample	Unknown	VOC Anal	1783214.0378	268236.2917	No	Well does not reflect highest concentration encountered in first groundwater
Off-Site	RD-59A	9702439*3-8260	8260	Methylene chloride	4	ug/L	U	2/16/1997	Primary Sample	Unknown	VOC Anal	1783214.0378	268236.2917	No	Well does not reflect highest concentration encountered in first groundwater
Off-Site	RD-59A	9702439*3-8260	8260	m-Xylene & p-Xylene	0.3	ug/L	U	2/16/1997	Primary Sample	Unknown	VOC Anal	1783214.0378	268236.2917	No	Well does not reflect highest concentration encountered in first groundwater
Off-Site	RD-59A	9702439*3-8260	8260	o-Xylene	0.1	ug/L	U	2/16/1997	Primary Sample	Unknown	VOC Anal	1783214.0378	268236.2917	No	Well does not reflect highest concentration encountered in first groundwater
Off-Site	RD-59A	9702439*3-8260	8260	Styrene	0.5	ug/L	U	2/16/1997	Primary Sample	Unknown	VOC Anal	1783214.0378	268236.2917	No	Well does not reflect highest concentration encountered in first groundwater

RFI Site	Well ID	Sample ID	Analytical Method	Analyte	Result	Units	Qualifier Code	Collection Date	Sample Type	Sample Delivery Group	Analytical Laboratory	Easting	Northing	Included in Risk Assessment	Rationale for Risk Exclusion
Off-Site	RD-59A	9702439*3-8260	8260	Tetrachloroethene	0.3	ug/L	U	2/16/1997	Primary Sample	Unknown	VOC Anal	1783214.0378	268236.2917	No	Well does not reflect highest concentration encountered in first groundwater
Off-Site	RD-59A	9702439*3-8260	8260	Toluene	0.2	ug/L	U	2/16/1997	Primary Sample	Unknown	VOC Anal	1783214.0378	268236.2917	No	Well does not reflect highest concentration encountered in first groundwater
Off-Site	RD-59A	9702439*3-8260	8260	trans-1,2-Dichloroethene	0.1	ug/L	U	2/16/1997	Primary Sample	Unknown	VOC Anal	1783214.0378	268236.2917	No	Well does not reflect highest concentration encountered in first groundwater
Off-Site	RD-59A	9702439*3-8260	8260	trans-1,3-Dichloropropene	0.1	ug/L	U	2/16/1997	Primary Sample	Unknown	VOC Anal	1783214.0378	268236.2917	No	Well does not reflect highest concentration encountered in first groundwater
Off-Site	RD-59A	9702439*3-8260	8260	Trichloroethene	0.5	ug/L	U	2/16/1997	Primary Sample	Unknown	VOC Anal	1783214.0378	268236.2917	No	Well does not reflect highest concentration encountered in first groundwater
Off-Site	RD-59A	9702439*3-8260	8260	Trichlorofluoromethane	0.1	ug/L	U	2/16/1997	Primary Sample	Unknown	VOC Anal	1783214.0378	268236.2917	No	Well does not reflect highest concentration encountered in first groundwater
Off-Site	RD-59A	9702439*3-8260	8260	Vinyl acetate	0.9	ug/L	U	2/16/1997	Primary Sample	Unknown	VOC Anal	1783214.0378	268236.2917	No	Well does not reflect highest concentration encountered in first groundwater
Off-Site	RD-59A	9702439*3-8260	8260	Vinyl chloride	0.1	ug/L	U	2/16/1997	Primary Sample	Unknown	VOC Anal	1783214.0378	268236.2917	No	Well does not reflect highest concentration encountered in first groundwater
Off-Site	RD-59A	9702488*3	Metals	Arsenic, Dissolved	2	ug/L	U	2/16/1997	Primary Sample	Unknown	VOC Anal	1783214.0378	268236.2917	No	Well does not reflect highest concentration encountered in first groundwater
Off-Site	RD-59A	9702488*3	Metals	Barium, Dissolved	62	ug/L		2/16/1997	Primary Sample	Unknown	VOC Anal	1783214.0378	268236.2917	No	Well does not reflect highest concentration encountered in first groundwater
Off-Site	RD-59A	9702488*3	Metals	Cadmium, Dissolved	1	ug/L	U	2/16/1997	Primary Sample	Unknown	VOC Anal	1783214.0378	268236.2917	No	Well does not reflect highest concentration encountered in first groundwater
Off-Site	RD-59A	9702488*3	Metals	Chromium, Dissolved	5	ug/L	U	2/16/1997	Primary Sample	Unknown	VOC Anal	1783214.0378	268236.2917	No	Well does not reflect highest concentration encountered in first groundwater
Off-Site	RD-59A	9702488*3	Inorganics	Cyanides	0.01	mg/L	U	2/16/1997	Primary Sample	Unknown	VOC Anal	1783214.0378	268236.2917	No	Well does not reflect highest concentration encountered in first groundwater
Off-Site	RD-59A	9702488*3	Metals	Lead, Dissolved	3.9	ug/L		2/16/1997	Primary Sample	Unknown	VOC Anal	1783214.0378	268236.2917	No	Well does not reflect highest concentration encountered in first groundwater
Off-Site	RD-59A	9702488*3	Metals	Mercury, Dissolved	0.1	ug/L	U	2/16/1997	Primary Sample	Unknown	VOC Anal	1783214.0378	268236.2917	No	Well does not reflect highest concentration encountered in first groundwater
Off-Site	RD-59A	9702488*3	Metals	Selenium, Dissolved	2	ug/L	U	2/16/1997	Primary Sample	Unknown	VOC Anal	1783214.0378	268236.2917	No	Well does not reflect highest concentration encountered in first groundwater
Off-Site	RD-59A	9702488*3	Metals	Silver, Dissolved	10	ug/L	U	2/16/1997	Primary Sample	Unknown	VOC Anal	1783214.0378	268236.2917	No	Well does not reflect highest concentration encountered in first groundwater
Off-Site	RD-59A	9708476*12	Metals	Arsenic, Dissolved	2	ug/L	U	8/22/1997	Primary Sample	Unknown	VOC Anal	1783214.0378	268236.2917	No	Well does not reflect highest concentration encountered in first groundwater
Off-Site	RD-59A	9708476*12	Metals	Barium, Dissolved	59	ug/L		8/22/1997	Primary Sample	Unknown	VOC Anal	1783214.0378	268236.2917	No	Well does not reflect highest concentration encountered in first groundwater
Off-Site	RD-59A	9708476*12	Metals	Beryllium, Dissolved	0.6	ug/L		8/22/1997	Primary Sample	Unknown	VOC Anal	1783214.0378	268236.2917	No	Well does not reflect highest concentration encountered in first groundwater
Off-Site	RD-59A	9708476*12	Metals	Cadmium, Dissolved	1	ug/L	U	8/22/1997	Primary Sample	Unknown	VOC Anal	1783214.0378	268236.2917	No	Well does not reflect highest concentration encountered in first groundwater
Off-Site	RD-59A	9708476*12	Metals	Chromium, Dissolved	8	ug/L	QC	8/22/1997	Primary Sample	Unknown	VOC Anal	1783214.0378	268236.2917	No	Well does not reflect highest concentration encountered in first groundwater
Off-Site	RD-59A	9708476*12	Inorganics	Cyanides	0.01	mg/L	U	8/22/1997	Primary Sample	Unknown	VOC Anal	1783214.0378	268236.2917	No	Well does not reflect highest concentration encountered in first groundwater
Off-Site	RD-59A	9708476*12	Metals	Lead, Dissolved	3.5	ug/L	QC	8/22/1997	Primary Sample	Unknown	VOC Anal	1783214.0378	268236.2917	No	Well does not reflect highest concentration encountered in first groundwater
Off-Site	RD-59A	9708476*12	Metals	Mercury, Dissolved	0.1	ug/L	U	8/22/1997	Primary Sample	Unknown	VOC Anal	1783214.0378	268236.2917	No	Well does not reflect highest concentration encountered in first groundwater
Off-Site	RD-59A	9708476*12	Metals	Selenium, Dissolved	2	ug/L	U	8/22/1997	Primary Sample	Unknown	VOC Anal	1783214.0378	268236.2917	No	Well does not reflect highest concentration encountered in first groundwater
Off-Site	RD-59A	9708476*12	Metals	Silver, Dissolved	10	ug/L	U	8/22/1997	Primary Sample	Unknown	VOC Anal	1783214.0378	268236.2917	No	Well does not reflect highest concentration encountered in first groundwater
Off-Site	RD-59A	9708476*12-8260A	8260A	1,1,1-Trichloroethane	0.3	ug/L	U	8/22/1997	Primary Sample	Unknown	VOC Anal	1783214.0378	268236.2917	No	Well does not reflect highest concentration encountered in first groundwater
Off-Site	RD-59A	9708476*12-8260A	8260A	1,1,2,2-Tetrachloroethane	0.4	ug/L	U	8/22/1997	Primary Sample	Unknown	VOC Anal	1783214.0378	268236.2917	No	Well does not reflect highest concentration encountered in first groundwater
Off-Site	RD-59A	9708476*12-8260A	8260A	1,1,2-Trichloro-1,2,2-trifluoroethane	0.4	ug/L	U	8/22/1997	Primary Sample	Unknown	VOC Anal	1783214.0378	268236.2917	No	Well does not reflect highest concentration encountered in first groundwater
Off-Site	RD-59A	9708476*12-8260A	8260A	1,1,2-Trichloroethane	0.4	ug/L	U	8/22/1997	Primary Sample	Unknown	VOC Anal	1783214.0378	268236.2917	No	Well does not reflect highest concentration encountered in first groundwater
Off-Site	RD-59A	9708476*12-8260A	8260A	1,1-Dichloroethane	0.2	ug/L	U	8/22/1997	Primary Sample	Unknown	VOC Anal	1783214.0378	268236.2917	No	Well does not reflect highest concentration encountered in first groundwater
Off-Site	RD-59A	9708476*12-8260A	8260A	1,1-Dichloroethene	0.4	ug/L	U	8/22/1997	Primary Sample	Unknown	VOC Anal	1783214.0378	268236.2917	No	Well does not reflect highest concentration encountered in first groundwater
Off-Site	RD-59A	9708476*12-8260A	8260A	1,2-Dichlorobenzene	0.3	ug/L	U	8/22/1997	Primary Sample	Unknown	VOC Anal	1783214.0378	268236.2917	No	Well does not reflect highest concentration encountered in first groundwater
Off-Site	RD-59A	9708476*12-8260A	8260A	1,2-Dichloroethane	0.3	ug/L	U	8/22/1997	Primary Sample	Unknown	VOC Anal	1783214.0378	268236.2917	No	Well does not reflect highest concentration encountered in first groundwater
Off-Site	RD-59A	9708476*12-8260A	8260A	1,2-Dichloropropane	0.4	ug/L	U	8/22/1997	Primary Sample	Unknown	VOC Anal	1783214.0378	268236.2917	No	Well does not reflect highest concentration encountered in first groundwater
Off-Site	RD-59A	9708476*12-8260A	8260A	1,3-Dichlorobenzene	0.3	ug/L	U	8/22/1997	Primary Sample	Unknown	VOC Anal	1783214.0378	268236.2917	No	Well does not reflect highest concentration encountered in first groundwater
Off-Site	RD-59A	9708476*12-8260A	8260A	1,4-Dichlorobenzene	0.2	ug/L	U	8/22/1997	Primary Sample	Unknown	VOC Anal	1783214.0378	268236.2917	No	Well does not reflect highest concentration encountered in first groundwater
Off-Site	RD-59A	9708476*12-8260A	8260A	2-Chloroethylvinyl ether	0.9	ug/L	U	8/22/1997	Primary Sample	Unknown	VOC Anal	1783214.0378	268236.2917	No	Well does not reflect highest concentration encountered in first groundwater
Off-Site	RD-59A	9708476*12-8260A	8260A	2-Hexanone	4	ug/L	U	8/22/1997	Primary Sample	Unknown	VOC Anal	1783214.0378	268236.2917	No	Well does not reflect highest concentration encountered in first groundwater
Off-Site	RD-59A	9708476*12-8260A	8260A	Acetone	5	ug/L	U	8/22/1997	Primary Sample	Unknown	VOC Anal	1783214.0378	268236.2917	No	Well does not reflect highest concentration encountered in first groundwater
Off-Site	RD-59A	9708476*12-8260A	8260A	Acrolein	70	ug/L	U	8/22/1997	Primary Sample	Unknown	VOC Anal	1783214.0378	268236.2917	No	Well does not reflect highest concentration encountered in first groundwater
Off-Site	RD-59A	9708476*12-8260A	8260A	Acrylonitrile	30	ug/L	U	8/22/1997	Primary Sample	Unknown	VOC Anal	1783214.0378	268236.2917	No	Well does not reflect highest concentration encountered in first groundwater
Off-Site	RD-59A	9708476*12-8260A	8260A	Benzene	0.2	ug/L	U	8/22/1997	Primary Sample	Unknown	VOC Anal	1783214.0378	268236.2917	No	Well does not reflect highest concentration encountered in first groundwater
Off-Site	RD-59A	9708476*12-8260A	8260A	Bromodichloromethane	0.4	ug/L	U	8/22/1997	Primary Sample	Unknown	VOC Anal	1783214.0378	268236.2917	No	Well does not reflect highest concentration encountered in first groundwater
Off-Site	RD-59A	9708476*12-8260A	8260A	Bromoform	0.4	ug/L	U	8/22/1997	Primary Sample	Unknown	VOC Anal	1783214.0378	268236.2917	No	Well does not reflect highest concentration encountered in first groundwater
Off-Site	RD-59A	9708476*12-8260A	8260A	Bromomethane	0.3	ug/L	U	8/22/1997	Primary Sample	Unknown	VOC Anal	1783214.0378	268236.2917	No	Well does not reflect highest concentration encountered in first groundwater
Off-Site	RD-59A	9708476*12-8260A	8260A	Carbon Disulfide	0.8	ug/L	U	8/22/1997	Primary Sample	Unknown	VOC Anal	1783214.0378	268236.2917	No	Well does not reflect highest concentration encountered in first groundwater
Off-Site	RD-59A	9708476*12-8260A	8260A	Carbon Tetrachloride	0.4	ug/L	U	8/22/1997	Primary Sample	Unknown	VOC Anal	1783214.0378	268236.2917	No	Well does not reflect highest concentration encountered in first groundwater
Off-Site	RD-59A	9708476*12-8260A	8260A	Chlorobenzene	0.3	ug/L	U	8/22/1997	Primary Sample	Unknown	VOC Anal	1783214.0378	268236.2917	No	Well does not reflect highest concentration encountered in first groundwater
Off-Site	RD-59A	9708476*12-8260A	8260A	Chloroethane	0.5	ug/L	U	8/22/1997	Primary Sample	Unknown	VOC Anal	1783214.0378	268236.2917	No	Well does not reflect highest concentration encountered in first groundwater
Off-Site	RD-59A	9708476*12-8260A	8260A	Chloroform	0.3	ug/L	U	8/22/1997	Primary Sample	Unknown	VOC Anal	1783214.0378	268236.2917	No	Well does not reflect highest concentration encountered in first groundwater
Off-Site	RD-59A	9708476*12-8260A	8260A	Chloromethane	0.7	ug/L	U	8/22/1997	Primary Sample	Unknown	VOC Anal	1783214.0378	268236.2917	No	Well does not reflect highest concentration encountered in first groundwater
Off-Site	RD-59A	9708476*12-8260A	8260A	cis-1,2-Dichloroethene	0.3	ug/L	U	8/22/1997	Primary Sample	Unknown	VOC Anal	1783214.0378	268236.2917	No	Well does not reflect highest concentration encountered in first groundwater
Off-Site	RD-59A	9708476*12-8260A	8260A	cis-1,3-Dichloropropene	0.3	ug/L	U	8/22/1997	Primary Sample	Unknown	VOC Anal	1783214.0378	268236.2917	No	Well does not reflect highest concentration encountered in first groundwater
Off-Site	RD-59A	9708476*12-8260A	8260A	Dibromochloromethane	0.3	ug/L	U	8/22/1997	Primary Sample	Unknown	VOC Anal	1783214.0378	268236.2917	No	Well does not reflect highest concentration encountered in first groundwater
Off-Site	RD-59A	9708476*12-8260A	8260A	Ethylbenzene	0.3	ug/L	U	8/22/1997	Primary Sample	Unknown	VOC Anal	1783214.0378	268236.2917	No	Well does not reflect highest concentration encountered in first groundwater
Off-Site	RD-59A	9708476*12-8260A	8260A	Methyl ethyl ketone	6	ug/L	U	8/22/1997	Primary Sample	Unknown	VOC Anal	1783214.0378	268236.2917	No	Well does not reflect highest concentration encountered in first groundwater
Off-Site	RD-59A	9708476*12-8260A	8260A	Methyl isobutyl ketone (MIBK)	4	ug/L	U	8/22/1997	Primary Sample	Unknown	VOC Anal	1783214.0378	268236.2917	No	Well does not reflect highest concentration encountered in first groundwater
Off-Site	RD-59A	9708476*12-8260A	8260A	Methylene chloride	4	ug/L	U	8/22/1997	Primary Sample	Unknown	VOC Anal	1783214.0378	268236.2917	No	Well does not reflect highest concentration encountered in first groundwater
Off-Site	RD-59A	9708476*12-8260A	8260A	m-Xylene & p-Xylene	0.8	ug/L	U	8/22/1997	Primary Sample	Unknown	VOC Anal	1783214.0378	268236.2917	No	Well does not reflect highest concentration encountered in first groundwater
Off-Site	RD-59A	9708476*12-8260A	8260A	o-Xylene	0.3	ug/L	U	8/22/1997	Primary Sample	Unknown	VOC Anal	1783214.0378	268236.2917	No	Well does not reflect highest concentration encountered in first groundwater
Off-Site	RD-59A	9708476*12-8260A	8260A	Styrene	0.5	ug/L	U	8/22/1997	Primary Sample	Unknown	VOC Anal	1783214.0378	268236.2917	No	Well does not reflect highest concentration encountered in first groundwater
Off-Site	RD-59A	9708476*12-8260A	8260A	Tetrachloroethene	0.5	ug/L	U	8/22/1997	Primary Sample	Unknown	VOC Anal	1783214.0378	268236.2917	No	Well does not reflect highest concentration encountered in first groundwater
Off-Site	RD-59A	9708476*12-8260A	8260A	Toluene	0.5	ug/L	U	8/22/1997	Primary Sample	Unknown	VOC Anal	1783214.0378	268236.2917	No	Well does not reflect highest concentration encountered in first groundwater
Off-Site	RD-59A	9708476*12-8260A	8260A	trans-1,2-Dichloroethene	0.3	ug/L	U	8/22/1997	Primary Sample	Unknown	VOC Anal	1783214.0378	268236.2917	No	Well does not reflect highest concentration encountered in first groundwater
Off-Site	RD-59A	9708476*12-8260A	8260A	trans-1,3-Dichloropropene	0.3	ug/L	U	8/22/1997	Primary Sample	Unknown	VOC Anal	1783214.0378	268236.2917	No	Well does not reflect highest concentration encountered in first groundwater
Off-Site	RD-59A	9708476*12-8260A	8260A	Trichloroethene	0.59	ug/L	QC	8/22/1997	Primary Sample	Unknown	VOC Anal	1783214.0378	268236.2917	No	Well does not reflect highest concentration encountered in first groundwater
Off-Site	RD-59A	9708476*12-8260A	8260A	Trichlorofluoromethane	0.4	ug/L	U	8/22/1997	Primary Sample	Unknown	VOC Anal	1783214.0378	268236.2917	No	Well does not reflect highest concentration encountered in first groundwater
Off-Site	RD-59A	9708476*12-8260A	8260A	Vinyl acetate	1	ug/L	U	8/22/1997	Primary Sample	Unknown	VOC Anal	1783214.0378	268236.2917	No	Well does not reflect highest concentration encountered in first groundwater
Off-Site	RD-59A	9708476*12-8260A	8260A	Vinyl chloride	0.5	ug/L	U	8/22/1997	Primary Sample	Unknown	VOC Anal	1783214.0378	268236.2917	No	Well does not reflect highest concentration encountered in first groundwater
Off-Site	RD-59A	ACID-223	8270	2,4,6-Trichlorophenol	5	ug/L	U	8/16/1994	Primary Sample	Unknown	BCA-Glen	1783214.0378	268236.2917	No	Well does not reflect highest concentration encountered in first groundwater
Off-Site	RD-59A	ACID-223	8270	2,4-Dichlorophenol	5	ug/L	U	8/16/1994	Primary Sample	Unknown	BCA-Glen	1783214.0378	268236.2917	No	Well does not reflect highest concentration encountered in first groundwater
Off-Site	RD-59A	ACID-223	8270	2,4-Dimethylphenol	5	ug/L	U	8/16/1994	Primary Sample	Unknown	BCA-Glen	1783214.0378	268236.2917	No	Well does not reflect highest concentration encountered in first groundwater
Off-Site	RD-59A	ACID-223	8270	2,4-Dinitrophenol	5	ug/L	U	8/16/1994	Primary Sample	Unknown	BCA-Glen	1783214.0378	268236.2917	No	Well does not reflect highest concentration encountered in first groundwater
Off-Site	RD-59A	ACID-223	8270	2-Chlorophenol	5	ug/L	U	8/16/1994	Primary Sample	Unknown	BCA-Glen	1783214.0378	268236.2917	No	Well does not reflect highest concentration encountered in first groundwater
Off-Site	RD-59A	ACID-223	8270	2-Nitrophenol	5	ug/L	U	8/16/1994	Primary Sample	Unknown	BCA-Glen	1783214.0378	268236.2917	No	Well does not reflect highest concentration encountered in first groundwater
Off-Site	RD-59A	ACID-223	8270	4,6-Dinitro-o-cresol	5	ug/L	U	8/16/1994	Primary Sample	Unknown	BCA-Glen	1783214.0378	268236.2917	No	Well does not reflect highest concentration encountered in first groundwater
Off-Site	RD-59A	ACID-223	8270	4-Nitrophenol	5	ug/L	U	8/16/1994	Primary Sample	Unknown	BCA-Glen	1783214.0378	268236.2917	No	Well does not reflect highest concentration encountered in first groundwater
Off-Site	RD-59A	ACID-223	8270	p-Chloro-m-cresol	5	ug/L	U	8/16/1994	Primary Sample	Unknown	BCA-Glen	1783214.0378	268236.2917	No	Well does not reflect highest concentration encountered in first groundwater
Off-Site	RD-59A	ACID-223	8270	Pentachlorophenol	5	ug/L	U	8/16/1994	Primary Sample	Unknown	BCA-Glen	1783214.0378	268236.2917	No	Well does not reflect highest concentration encountered in first groundwater
Off-Site	RD-59A	ACID-223	8270	Phenol	5	ug/L	U	8/16/1994	Primary Sample	Unknown	BCA-Glen	1783214.0378	268236.2917	No	Well does not reflect highest concentration encountered in first groundwater

RFI Site	Well ID	Sample ID	Analytical Method	Analyte	Result	Units	Qualifier Code	Collection Date	Sample Type	Sample Delivery Group	Analytical Laboratory	Easting	Northing	Included in Risk Assessment	Rationale for Risk Exclusion
Off-Site	RD-59A	ACID-224	8270	2,4,6-Trichlorophenol	5	ug/L	U	11/8/1994	Primary Sample	Unknown	BCA-Glen	1783214.0378	268236.2917	No	Well does not reflect highest concentration encountered in first groundwater
Off-Site	RD-59A	ACID-224	8270	2,4-Dichlorophenol	5	ug/L	U	11/8/1994	Primary Sample	Unknown	BCA-Glen	1783214.0378	268236.2917	No	Well does not reflect highest concentration encountered in first groundwater
Off-Site	RD-59A	ACID-224	8270	2,4-Dimethylphenol	5	ug/L	U	11/8/1994	Primary Sample	Unknown	BCA-Glen	1783214.0378	268236.2917	No	Well does not reflect highest concentration encountered in first groundwater
Off-Site	RD-59A	ACID-224	8270	2,4-Dinitrophenol	10	ug/L	U	11/8/1994	Primary Sample	Unknown	BCA-Glen	1783214.0378	268236.2917	No	Well does not reflect highest concentration encountered in first groundwater
Off-Site	RD-59A	ACID-224	8270	2-Chlorophenol	5	ug/L	U	11/8/1994	Primary Sample	Unknown	BCA-Glen	1783214.0378	268236.2917	No	Well does not reflect highest concentration encountered in first groundwater
Off-Site	RD-59A	ACID-224	8270	2-Nitrophenol	5	ug/L	U	11/8/1994	Primary Sample	Unknown	BCA-Glen	1783214.0378	268236.2917	No	Well does not reflect highest concentration encountered in first groundwater
Off-Site	RD-59A	ACID-224	8270	4,6-Dinitro-o-cresol	5	ug/L	U	11/8/1994	Primary Sample	Unknown	BCA-Glen	1783214.0378	268236.2917	No	Well does not reflect highest concentration encountered in first groundwater
Off-Site	RD-59A	ACID-224	8270	4-Nitrophenol	5	ug/L	U	11/8/1994	Primary Sample	Unknown	BCA-Glen	1783214.0378	268236.2917	No	Well does not reflect highest concentration encountered in first groundwater
Off-Site	RD-59A	ACID-224	8270	p-Chloro-m-cresol	5	ug/L	U	11/8/1994	Primary Sample	Unknown	BCA-Glen	1783214.0378	268236.2917	No	Well does not reflect highest concentration encountered in first groundwater
Off-Site	RD-59A	ACID-224	8270	Pentachlorophenol	5	ug/L	U	11/8/1994	Primary Sample	Unknown	BCA-Glen	1783214.0378	268236.2917	No	Well does not reflect highest concentration encountered in first groundwater
Off-Site	RD-59A	ACID-224	8270	Phenol	5	ug/L	U	11/8/1994	Primary Sample	Unknown	BCA-Glen	1783214.0378	268236.2917	No	Well does not reflect highest concentration encountered in first groundwater
Off-Site	RD-59A	BASE-248	8270	1,2,4-Trichlorobenzene	5	ug/L	U	8/16/1994	Primary Sample	SSFL Legacy Data	BCA-Glen	1783214.0378	268236.2917	No	Well does not reflect highest concentration encountered in first groundwater
Off-Site	RD-59A	BASE-248	8270	1,2-Dichlorobenzene	6	ug/L	U	8/16/1994	Primary Sample	SSFL Legacy Data	BCA-Glen	1783214.0378	268236.2917	No	Well does not reflect highest concentration encountered in first groundwater
Off-Site	RD-59A	BASE-248	8270	1,2-Diphenylhydrazine	5	ug/L	U	8/16/1994	Primary Sample	SSFL Legacy Data	BCA-Glen	1783214.0378	268236.2917	No	Well does not reflect highest concentration encountered in first groundwater
Off-Site	RD-59A	BASE-248	8270	1,3-Dichlorobenzene	5	ug/L	U	8/16/1994	Primary Sample	SSFL Legacy Data	BCA-Glen	1783214.0378	268236.2917	No	Well does not reflect highest concentration encountered in first groundwater
Off-Site	RD-59A	BASE-248	8270	1,4-Dichlorobenzene	5	ug/L	U	8/16/1994	Primary Sample	SSFL Legacy Data	BCA-Glen	1783214.0378	268236.2917	No	Well does not reflect highest concentration encountered in first groundwater
Off-Site	RD-59A	BASE-248	8270	2,4-Dinitrotoluene	5	ug/L	U	8/16/1994	Primary Sample	SSFL Legacy Data	BCA-Glen	1783214.0378	268236.2917	No	Well does not reflect highest concentration encountered in first groundwater
Off-Site	RD-59A	BASE-248	8270	2,6-Dinitrotoluene	5	ug/L	U	8/16/1994	Primary Sample	SSFL Legacy Data	BCA-Glen	1783214.0378	268236.2917	No	Well does not reflect highest concentration encountered in first groundwater
Off-Site	RD-59A	BASE-248	8270	2-Chloronaphthalene	6	ug/L	U	8/16/1994	Primary Sample	SSFL Legacy Data	BCA-Glen	1783214.0378	268236.2917	No	Well does not reflect highest concentration encountered in first groundwater
Off-Site	RD-59A	BASE-248	8270	3,3'-Dichlorobenzidine	20	ug/L	U	8/16/1994	Primary Sample	SSFL Legacy Data	BCA-Glen	1783214.0378	268236.2917	No	Well does not reflect highest concentration encountered in first groundwater
Off-Site	RD-59A	BASE-248	8270	4-Bromophenyl phenyl ether	5	ug/L	U	8/16/1994	Primary Sample	SSFL Legacy Data	BCA-Glen	1783214.0378	268236.2917	No	Well does not reflect highest concentration encountered in first groundwater
Off-Site	RD-59A	BASE-248	8270	4-Chlorophenylphenyl ether	5	ug/L	U	8/16/1994	Primary Sample	SSFL Legacy Data	BCA-Glen	1783214.0378	268236.2917	No	Well does not reflect highest concentration encountered in first groundwater
Off-Site	RD-59A	BASE-248	8270	Acenaphthene	5	ug/L	U	8/16/1994	Primary Sample	SSFL Legacy Data	BCA-Glen	1783214.0378	268236.2917	No	Well does not reflect highest concentration encountered in first groundwater
Off-Site	RD-59A	BASE-248	8270	Acenaphthylene	5	ug/L	U	8/16/1994	Primary Sample	SSFL Legacy Data	BCA-Glen	1783214.0378	268236.2917	No	Well does not reflect highest concentration encountered in first groundwater
Off-Site	RD-59A	BASE-248	8270	Anthracene	5	ug/L	U	8/16/1994	Primary Sample	SSFL Legacy Data	BCA-Glen	1783214.0378	268236.2917	No	Well does not reflect highest concentration encountered in first groundwater
Off-Site	RD-59A	BASE-248	8270	Benzidine	100	ug/L	U	8/16/1994	Primary Sample	SSFL Legacy Data	BCA-Glen	1783214.0378	268236.2917	No	Well does not reflect highest concentration encountered in first groundwater
Off-Site	RD-59A	BASE-248	8270	Benzo(a)anthracene	5	ug/L	U	8/16/1994	Primary Sample	SSFL Legacy Data	BCA-Glen	1783214.0378	268236.2917	No	Well does not reflect highest concentration encountered in first groundwater
Off-Site	RD-59A	BASE-248	8270	Benzo(a)pyrene	5	ug/L	U	8/16/1994	Primary Sample	SSFL Legacy Data	BCA-Glen	1783214.0378	268236.2917	No	Well does not reflect highest concentration encountered in first groundwater
Off-Site	RD-59A	BASE-248	8270	Benzo(b)fluoranthene	5	ug/L	U	8/16/1994	Primary Sample	SSFL Legacy Data	BCA-Glen	1783214.0378	268236.2917	No	Well does not reflect highest concentration encountered in first groundwater
Off-Site	RD-59A	BASE-248	8270	Benzo(ghi)perylene	5	ug/L	U	8/16/1994	Primary Sample	SSFL Legacy Data	BCA-Glen	1783214.0378	268236.2917	No	Well does not reflect highest concentration encountered in first groundwater
Off-Site	RD-59A	BASE-248	8270	Benzo(k)fluoranthene	5	ug/L	U	8/16/1994	Primary Sample	SSFL Legacy Data	BCA-Glen	1783214.0378	268236.2917	No	Well does not reflect highest concentration encountered in first groundwater
Off-Site	RD-59A	BASE-248	8270	bis(2-Chloroethoxy)methane	5	ug/L	U	8/16/1994	Primary Sample	SSFL Legacy Data	BCA-Glen	1783214.0378	268236.2917	No	Well does not reflect highest concentration encountered in first groundwater
Off-Site	RD-59A	BASE-248	8270	bis(2-Chloroethyl) ether	5	ug/L	U	8/16/1994	Primary Sample	SSFL Legacy Data	BCA-Glen	1783214.0378	268236.2917	No	Well does not reflect highest concentration encountered in first groundwater
Off-Site	RD-59A	BASE-248	8270	bis(2-Chloroisopropyl) ether	6	ug/L	U	8/16/1994	Primary Sample	SSFL Legacy Data	BCA-Glen	1783214.0378	268236.2917	No	Well does not reflect highest concentration encountered in first groundwater
Off-Site	RD-59A	BASE-248	8270	bis(2-Ethylhexyl) phthalate	7	ug/L	U	8/16/1994	Primary Sample	SSFL Legacy Data	BCA-Glen	1783214.0378	268236.2917	No	Well does not reflect highest concentration encountered in first groundwater
Off-Site	RD-59A	BASE-248	8270	Butyl benzyl phthalate	5	ug/L	U	8/16/1994	Primary Sample	SSFL Legacy Data	BCA-Glen	1783214.0378	268236.2917	No	Well does not reflect highest concentration encountered in first groundwater
Off-Site	RD-59A	BASE-248	8270	Chrysene	5	ug/L	U	8/16/1994	Primary Sample	SSFL Legacy Data	BCA-Glen	1783214.0378	268236.2917	No	Well does not reflect highest concentration encountered in first groundwater
Off-Site	RD-59A	BASE-248	8270	Dibenzo(a,h)anthracene	5	ug/L	U	8/16/1994	Primary Sample	SSFL Legacy Data	BCA-Glen	1783214.0378	268236.2917	No	Well does not reflect highest concentration encountered in first groundwater
Off-Site	RD-59A	BASE-248	8270	Diethyl phthalate	5	ug/L	U	8/16/1994	Primary Sample	SSFL Legacy Data	BCA-Glen	1783214.0378	268236.2917	No	Well does not reflect highest concentration encountered in first groundwater
Off-Site	RD-59A	BASE-248	8270	Dimethyl phthalate	5	ug/L	U	8/16/1994	Primary Sample	SSFL Legacy Data	BCA-Glen	1783214.0378	268236.2917	No	Well does not reflect highest concentration encountered in first groundwater
Off-Site	RD-59A	BASE-248	8270	Di-n-butyl phthalate	37	ug/L		8/16/1994	Primary Sample	SSFL Legacy Data	BCA-Glen	1783214.0378	268236.2917	No	Well does not reflect highest concentration encountered in first groundwater
Off-Site	RD-59A	BASE-248	8270	Di-n-octyl phthalate	5	ug/L	U	8/16/1994	Primary Sample	SSFL Legacy Data	BCA-Glen	1783214.0378	268236.2917	No	Well does not reflect highest concentration encountered in first groundwater
Off-Site	RD-59A	BASE-248	8270	Fluoranthene	5	ug/L	U	8/16/1994	Primary Sample	SSFL Legacy Data	BCA-Glen	1783214.0378	268236.2917	No	Well does not reflect highest concentration encountered in first groundwater
Off-Site	RD-59A	BASE-248	8270	Fluorene	5	ug/L	U	8/16/1994	Primary Sample	SSFL Legacy Data	BCA-Glen	1783214.0378	268236.2917	No	Well does not reflect highest concentration encountered in first groundwater
Off-Site	RD-59A	BASE-248	8270	Hexachlorobenzene	5	ug/L	U	8/16/1994	Primary Sample	SSFL Legacy Data	BCA-Glen	1783214.0378	268236.2917	No	Well does not reflect highest concentration encountered in first groundwater
Off-Site	RD-59A	BASE-248	8270	Hexachlorobutadiene	5	ug/L	U	8/16/1994	Primary Sample	SSFL Legacy Data	BCA-Glen	1783214.0378	268236.2917	No	Well does not reflect highest concentration encountered in first groundwater
Off-Site	RD-59A	BASE-248	8270	Hexachlorocyclopentadiene	5	ug/L	U	8/16/1994	Primary Sample	SSFL Legacy Data	BCA-Glen	1783214.0378	268236.2917	No	Well does not reflect highest concentration encountered in first groundwater
Off-Site	RD-59A	BASE-248	8270	Hexachloroethane	5	ug/L	U	8/16/1994	Primary Sample	SSFL Legacy Data	BCA-Glen	1783214.0378	268236.2917	No	Well does not reflect highest concentration encountered in first groundwater
Off-Site	RD-59A	BASE-248	8270	Indeno(1,2,3-cd)pyrene	7	ug/L	U	8/16/1994	Primary Sample	SSFL Legacy Data	BCA-Glen	1783214.0378	268236.2917	No	Well does not reflect highest concentration encountered in first groundwater
Off-Site	RD-59A	BASE-248	8270	Isophorone	5	ug/L	U	8/16/1994	Primary Sample	SSFL Legacy Data	BCA-Glen	1783214.0378	268236.2917	No	Well does not reflect highest concentration encountered in first groundwater
Off-Site	RD-59A	BASE-248	8270	Naphthalene	5	ug/L	U	8/16/1994	Primary Sample	SSFL Legacy Data	BCA-Glen	1783214.0378	268236.2917	No	Well does not reflect highest concentration encountered in first groundwater
Off-Site	RD-59A	BASE-248	8270	Nitrobenzene	5	ug/L	U	8/16/1994	Primary Sample	SSFL Legacy Data	BCA-Glen	1783214.0378	268236.2917	No	Well does not reflect highest concentration encountered in first groundwater
Off-Site	RD-59A	BASE-248	8270	n-Nitrosodimethylamine	6	ug/L	U	8/16/1994	Primary Sample	SSFL Legacy Data	BCA-Glen	1783214.0378	268236.2917	No	Well does not reflect highest concentration encountered in first groundwater
Off-Site	RD-59A	BASE-248	8270	n-Nitrosodi-n-propylamine	6	ug/L	U	8/16/1994	Primary Sample	SSFL Legacy Data	BCA-Glen	1783214.0378	268236.2917	No	Well does not reflect highest concentration encountered in first groundwater
Off-Site	RD-59A	BASE-248	8270	n-Nitrosodiphenylamine	5	ug/L	U	8/16/1994	Primary Sample	SSFL Legacy Data	BCA-Glen	1783214.0378	268236.2917	No	Well does not reflect highest concentration encountered in first groundwater
Off-Site	RD-59A	BASE-248	8270	Phenanthrene	5	ug/L	U	8/16/1994	Primary Sample	SSFL Legacy Data	BCA-Glen	1783214.0378	268236.2917	No	Well does not reflect highest concentration encountered in first groundwater
Off-Site	RD-59A	BASE-248	8270	Pyrene	5	ug/L	U	8/16/1994	Primary Sample	SSFL Legacy Data	BCA-Glen	1783214.0378	268236.2917	No	Well does not reflect highest concentration encountered in first groundwater
Off-Site	RD-59A	BASE-249	8270	1,2,4-Trichlorobenzene	5	ug/L	U	11/8/1994	Primary Sample	Unknown	BCA-Glen	1783214.0378	268236.2917	No	Well does not reflect highest concentration encountered in first groundwater
Off-Site	RD-59A	BASE-249	8270	1,2-Dichlorobenzene	6	ug/L	U	11/8/1994	Primary Sample	Unknown	BCA-Glen	1783214.0378	268236.2917	No	Well does not reflect highest concentration encountered in first groundwater
Off-Site	RD-59A	BASE-249	8270	1,2-Diphenylhydrazine	5	ug/L	U	11/8/1994	Primary Sample	Unknown	BCA-Glen	1783214.0378	268236.2917	No	Well does not reflect highest concentration encountered in first groundwater
Off-Site	RD-59A	BASE-249	8270	1,3-Dichlorobenzene	5	ug/L	U	11/8/1994	Primary Sample	Unknown	BCA-Glen	1783214.0378	268236.2917	No	Well does not reflect highest concentration encountered in first groundwater
Off-Site	RD-59A	BASE-249	8270	1,4-Dichlorobenzene	5	ug/L	U	11/8/1994	Primary Sample	Unknown	BCA-Glen	1783214.0378	268236.2917	No	Well does not reflect highest concentration encountered in first groundwater
Off-Site	RD-59A	BASE-249	8270	2,4-Dinitrotoluene	5	ug/L	U	11/8/1994	Primary Sample	Unknown	BCA-Glen	1783214.0378	268236.2917	No	Well does not reflect highest concentration encountered in first groundwater
Off-Site	RD-59A	BASE-249	8270	2,6-Dinitrotoluene	5	ug/L	U	11/8/1994	Primary Sample	Unknown	BCA-Glen	1783214.0378	268236.2917	No	Well does not reflect highest concentration encountered in first groundwater
Off-Site	RD-59A	BASE-249	8270	2-Chloronaphthalene	6	ug/L	U	11/8/1994	Primary Sample	Unknown	BCA-Glen	1783214.0378	268236.2917	No	Well does not reflect highest concentration encountered in first groundwater
Off-Site	RD-59A	BASE-249	8270	3,3'-Dichlorobenzidine	20	ug/L	U	11/8/1994	Primary Sample	Unknown	BCA-Glen	1783214.0378	268236.2917	No	Well does not reflect highest concentration encountered in first groundwater
Off-Site	RD-59A	BASE-249	8270	4-Bromophenyl phenyl ether	5	ug/L	U	11/8/1994	Primary Sample	Unknown	BCA-Glen	1783214.0378	268236.2917	No	Well does not reflect highest concentration encountered in first groundwater
Off-Site	RD-59A	BASE-249	8270	4-Chlorophenylphenyl ether	5	ug/L	U	11/8/1994	Primary Sample	Unknown	BCA-Glen	1783214.0378	268236.2917	No	Well does not reflect highest concentration encountered in first groundwater
Off-Site	RD-59A	BASE-249	8270	Acenaphthene	5	ug/L	U	11/8/1994	Primary Sample	Unknown	BCA-Glen	1783214.0378	268236.2917	No	Well does not reflect highest concentration encountered in first groundwater
Off-Site	RD-59A	BASE-249	8270	Acenaphthylene	5	ug/L	U	11/8/1994	Primary Sample	Unknown	BCA-Glen	1783214.0378	268236.2917	No	Well does not reflect highest concentration encountered in first groundwater
Off-Site	RD-59A	BASE-249	8270	Anthracene	5	ug/L	U	11/8/1994	Primary Sample	Unknown	BCA-Glen	1783214.0378	268236.2917	No	Well does not reflect highest concentration encountered in first groundwater
Off-Site	RD-59A	BASE-249	8270	Benzidine	100	ug/L	U	11/8/1994	Primary Sample	Unknown	BCA-Glen	1783214.0378	268236.2917	No	Well does not reflect highest concentration encountered in first groundwater
Off-Site	RD-59A	BASE-249	8270	Benzo(a)anthracene	5	ug/L	U	11/8/1994	Primary Sample	Unknown	BCA-Glen	1783214.0378	268236.2917	No	Well does not reflect highest concentration encountered in first groundwater
Off-Site	RD-59A	BASE-249	8270	Benzo(a)pyrene	5	ug/L	U	11/8/1994	Primary Sample	Unknown	BCA-Glen	1783214.0378	268236.2917	No	Well does not reflect highest concentration encountered in first groundwater
Off-Site	RD-59A	BASE-249	8270	Benzo(b)fluoranthene	5	ug/L	U	11/8/1994	Primary Sample	Unknown	BCA-Glen	1783214.0378	268236.2917	No	Well does not reflect highest concentration encountered in first groundwater
Off-Site	RD-59A	BASE-249	8270	Benzo(ghi)perylene	5	ug/L	U	11/8/1994	Primary Sample	Unknown	BCA-Glen	1783214.0378	268236.2917	No	Well does not reflect highest concentration encountered in first groundwater
Off-Site	RD-59A	BASE-249	8270	Benzo(k)fluoranthene	5	ug/L	U	11/8/1994	Primary Sample	Unknown	BCA-Glen	1783214.0378	268236.2917	No	Well does not reflect highest concentration encountered in first groundwater
Off-Site	RD-59A	BASE-249	8270	bis(2-Chloroethoxy)methane	5	ug/L	U	11/8/1994	Primary Sample	Unknown	BCA-Glen	1783214.0378	268236.2917	No	Well does not reflect highest concentration encountered in first groundwater
Off-Site	RD-59A	BASE-249	8270	bis(2-Chloroethyl) ether	5	ug/L	U	11/8/1994	Primary Sample	Unknown	BCA-Glen	1783214.0378	268236.2917	No	Well does not reflect highest concentration encountered in first groundwater
Off-Site	RD-59A	BASE-249	8270	bis(2-Chloroisopropyl) ether	6	ug/L	U	11/8/1994	Primary Sample	Unknown	BCA-Glen	1783214.0378	268236.2917	No	Well does not reflect highest concentration encountered in first groundwater
Off-Site	RD-59A	BASE-249	8270	bis(2-Ethylhexyl) phthalate	7	ug/L	U	11/8/1994	Primary Sample	Unknown	BCA-Glen	1783214.0378	268236.2917	No	Well does not reflect highest concentration encountered in first groundwater
Off-Site	RD-59A	BASE-249	8270	Butyl benzyl phthalate	5	ug/L	U	11/8/1994	Primary Sample	Unknown	BCA-Glen	1783214.0378	268236.2917	No	Well does not reflect highest concentration encountered in first groundwater

RFI Site	Well ID	Sample ID	Analytical Method	Analyte	Result	Units	Qualifier Code	Collection Date	Sample Type	Sample Delivery Group	Analytical Laboratory	Easting	Northing	Included in Risk Assessment	Rationale for Risk Exclusion
Off-Site	RD-59A	BASE-249	8270	Chrysene	5	ug/L	U	11/8/1994	Primary Sample	Unknown	BCA-Glen	1783214.0378	268236.2917	No	Well does not reflect highest concentration encountered in first groundwater
Off-Site	RD-59A	BASE-249	8270	Dibenzo(a,h)anthracene	5	ug/L	U	11/8/1994	Primary Sample	Unknown	BCA-Glen	1783214.0378	268236.2917	No	Well does not reflect highest concentration encountered in first groundwater
Off-Site	RD-59A	BASE-249	8270	Diethyl phthalate	5	ug/L	U	11/8/1994	Primary Sample	Unknown	BCA-Glen	1783214.0378	268236.2917	No	Well does not reflect highest concentration encountered in first groundwater
Off-Site	RD-59A	BASE-249	8270	Dimethyl phthalate	5	ug/L	U	11/8/1994	Primary Sample	Unknown	BCA-Glen	1783214.0378	268236.2917	No	Well does not reflect highest concentration encountered in first groundwater
Off-Site	RD-59A	BASE-249	8270	Di-n-butyl phthalate	5	ug/L	U	11/8/1994	Primary Sample	Unknown	BCA-Glen	1783214.0378	268236.2917	No	Well does not reflect highest concentration encountered in first groundwater
Off-Site	RD-59A	BASE-249	8270	Di-n-octyl phthalate	5	ug/L	U	11/8/1994	Primary Sample	Unknown	BCA-Glen	1783214.0378	268236.2917	No	Well does not reflect highest concentration encountered in first groundwater
Off-Site	RD-59A	BASE-249	8270	Fluoranthene	5	ug/L	U	11/8/1994	Primary Sample	Unknown	BCA-Glen	1783214.0378	268236.2917	No	Well does not reflect highest concentration encountered in first groundwater
Off-Site	RD-59A	BASE-249	8270	Fluorene	5	ug/L	U	11/8/1994	Primary Sample	Unknown	BCA-Glen	1783214.0378	268236.2917	No	Well does not reflect highest concentration encountered in first groundwater
Off-Site	RD-59A	BASE-249	8270	Hexachlorobenzene	5	ug/L	U	11/8/1994	Primary Sample	Unknown	BCA-Glen	1783214.0378	268236.2917	No	Well does not reflect highest concentration encountered in first groundwater
Off-Site	RD-59A	BASE-249	8270	Hexachlorobutadiene	5	ug/L	U	11/8/1994	Primary Sample	Unknown	BCA-Glen	1783214.0378	268236.2917	No	Well does not reflect highest concentration encountered in first groundwater
Off-Site	RD-59A	BASE-249	8270	Hexachlorocyclopentadiene	5	ug/L	U	11/8/1994	Primary Sample	Unknown	BCA-Glen	1783214.0378	268236.2917	No	Well does not reflect highest concentration encountered in first groundwater
Off-Site	RD-59A	BASE-249	8270	Hexachloroethane	5	ug/L	U	11/8/1994	Primary Sample	Unknown	BCA-Glen	1783214.0378	268236.2917	No	Well does not reflect highest concentration encountered in first groundwater
Off-Site	RD-59A	BASE-249	8270	Indeno(1,2,3-cd)pyrene	7	ug/L	U	11/8/1994	Primary Sample	Unknown	BCA-Glen	1783214.0378	268236.2917	No	Well does not reflect highest concentration encountered in first groundwater
Off-Site	RD-59A	BASE-249	8270	Isophorone	5	ug/L	U	11/8/1994	Primary Sample	Unknown	BCA-Glen	1783214.0378	268236.2917	No	Well does not reflect highest concentration encountered in first groundwater
Off-Site	RD-59A	BASE-249	8270	Naphthalene	5	ug/L	U	11/8/1994	Primary Sample	Unknown	BCA-Glen	1783214.0378	268236.2917	No	Well does not reflect highest concentration encountered in first groundwater
Off-Site	RD-59A	BASE-249	8270	Nitrobenzene	5	ug/L	U	11/8/1994	Primary Sample	Unknown	BCA-Glen	1783214.0378	268236.2917	No	Well does not reflect highest concentration encountered in first groundwater
Off-Site	RD-59A	BASE-249	8270	n-Nitrosodimethylamine	6	ug/L	U	11/8/1994	Primary Sample	Unknown	BCA-Glen	1783214.0378	268236.2917	No	Well does not reflect highest concentration encountered in first groundwater
Off-Site	RD-59A	BASE-249	8270	n-Nitrosodi-n-propylamine	6	ug/L	U	11/8/1994	Primary Sample	Unknown	BCA-Glen	1783214.0378	268236.2917	No	Well does not reflect highest concentration encountered in first groundwater
Off-Site	RD-59A	BASE-249	8270	n-Nitrosodiphenylamine	5	ug/L	U	11/8/1994	Primary Sample	Unknown	BCA-Glen	1783214.0378	268236.2917	No	Well does not reflect highest concentration encountered in first groundwater
Off-Site	RD-59A	BASE-249	8270	Phenanthrene	5	ug/L	U	11/8/1994	Primary Sample	Unknown	BCA-Glen	1783214.0378	268236.2917	No	Well does not reflect highest concentration encountered in first groundwater
Off-Site	RD-59A	BASE-249	8270	Pyrene	5	ug/L	U	11/8/1994	Primary Sample	Unknown	BCA-Glen	1783214.0378	268236.2917	No	Well does not reflect highest concentration encountered in first groundwater
Off-Site	RD-59A	COMMON-138	Inorganics	Bicarbonate Alkalinity as CaCO3	280	mg/L		8/16/1994	Primary Sample	Unknown	BCA-Glen	1783214.0378	268236.2917	No	Well does not reflect highest concentration encountered in first groundwater
Off-Site	RD-59A	COMMON-138	Metals	Calcium, Dissolved	89	mg/L		8/16/1994	Primary Sample	Unknown	BCA-Glen	1783214.0378	268236.2917	No	Well does not reflect highest concentration encountered in first groundwater
Off-Site	RD-59A	COMMON-138	Inorganics	Carbonate Alkalinity as CaCO3	1	mg/L	U	8/16/1994	Primary Sample	Unknown	BCA-Glen	1783214.0378	268236.2917	No	Well does not reflect highest concentration encountered in first groundwater
Off-Site	RD-59A	COMMON-138	Anions/Cations	Cation/Anion Balance (%)	0.85	%		8/16/1994	Primary Sample	Unknown	BCA-Glen	1783214.0378	268236.2917	No	Well does not reflect highest concentration encountered in first groundwater
Off-Site	RD-59A	COMMON-138	Anions/Cations	Chloride	51	mg/L		8/16/1994	Primary Sample	Unknown	BCA-Glen	1783214.0378	268236.2917	No	Well does not reflect highest concentration encountered in first groundwater
Off-Site	RD-59A	COMMON-138	Inorganics	Fluoride	1.3	mg/L		8/16/1994	Primary Sample	Unknown	BCA-Glen	1783214.0378	268236.2917	No	Well does not reflect highest concentration encountered in first groundwater
Off-Site	RD-59A	COMMON-138	Metals	Magnesium, Dissolved	28000	ug/L		8/16/1994	Primary Sample	Unknown	BCA-Glen	1783214.0378	268236.2917	No	Well does not reflect highest concentration encountered in first groundwater
Off-Site	RD-59A	COMMON-138	Inorganics	Nitrate-NO3	0.1	mg/L	U	8/16/1994	Primary Sample	Unknown	BCA-Glen	1783214.0378	268236.2917	No	Well does not reflect highest concentration encountered in first groundwater
Off-Site	RD-59A	COMMON-138	Metals	Potassium, Dissolved	5500	ug/L		8/16/1994	Primary Sample	Unknown	BCA-Glen	1783214.0378	268236.2917	No	Well does not reflect highest concentration encountered in first groundwater
Off-Site	RD-59A	COMMON-138	Metals	Sodium, Dissolved	110000	ug/L		8/16/1994	Primary Sample	Unknown	BCA-Glen	1783214.0378	268236.2917	No	Well does not reflect highest concentration encountered in first groundwater
Off-Site	RD-59A	COMMON-138	Inorganics	Sulfate	210	mg/L		8/16/1994	Primary Sample	Unknown	BCA-Glen	1783214.0378	268236.2917	No	Well does not reflect highest concentration encountered in first groundwater
Off-Site	RD-59A	COMMON-138	Inorganics	Total Dissolved Solids	630	mg/L		8/16/1994	Primary Sample	Unknown	BCA-Glen	1783214.0378	268236.2917	No	Well does not reflect highest concentration encountered in first groundwater
Off-Site	RD-59A	GRC00051843-01A	8260B	1,1,1-Trichloroethane	0.5	ug/L	U	5/16/2000	Split Sample	SSFL Legacy Data	Alpha	1783214.0378	268236.2917	No	Well does not reflect highest concentration encountered in first groundwater
Off-Site	RD-59A	GRC00051843-01A	8260B	1,1,2,2-Tetrachloroethane	0.5	ug/L	U	5/16/2000	Split Sample	SSFL Legacy Data	Alpha	1783214.0378	268236.2917	No	Well does not reflect highest concentration encountered in first groundwater
Off-Site	RD-59A	GRC00051843-01A	8260	1,1,2-Trichloro-1,2,2-trifluoroethane	1	ug/L	U	5/16/2000	Split Sample	SSFL Legacy Data	Alpha	1783214.0378	268236.2917	No	Well does not reflect highest concentration encountered in first groundwater
Off-Site	RD-59A	GRC00051843-01A	8260B	1,1,2-Trichloroethane	0.5	ug/L	U	5/16/2000	Split Sample	SSFL Legacy Data	Alpha	1783214.0378	268236.2917	No	Well does not reflect highest concentration encountered in first groundwater
Off-Site	RD-59A	GRC00051843-01A	8260B	1,1-Dichloroethane	0.5	ug/L	U	5/16/2000	Split Sample	SSFL Legacy Data	Alpha	1783214.0378	268236.2917	No	Well does not reflect highest concentration encountered in first groundwater
Off-Site	RD-59A	GRC00051843-01A	8260B	1,1-Dichloroethene	0.5	ug/L	U	5/16/2000	Split Sample	SSFL Legacy Data	Alpha	1783214.0378	268236.2917	No	Well does not reflect highest concentration encountered in first groundwater
Off-Site	RD-59A	GRC00051843-01A	8260B	1,2-Dichlorobenzene	0.5	ug/L	U	5/16/2000	Split Sample	SSFL Legacy Data	Alpha	1783214.0378	268236.2917	No	Well does not reflect highest concentration encountered in first groundwater
Off-Site	RD-59A	GRC00051843-01A	8260B	1,2-Dichloroethane	0.5	ug/L	U	5/16/2000	Split Sample	SSFL Legacy Data	Alpha	1783214.0378	268236.2917	No	Well does not reflect highest concentration encountered in first groundwater
Off-Site	RD-59A	GRC00051843-01A	8260B	1,2-Dichloropropane	0.5	ug/L	U	5/16/2000	Split Sample	SSFL Legacy Data	Alpha	1783214.0378	268236.2917	No	Well does not reflect highest concentration encountered in first groundwater
Off-Site	RD-59A	GRC00051843-01A	8260	1,3-Dichlorobenzene	0.5	ug/L	U	5/16/2000	Split Sample	SSFL Legacy Data	Alpha	1783214.0378	268236.2917	No	Well does not reflect highest concentration encountered in first groundwater
Off-Site	RD-59A	GRC00051843-01A	8260	1,4-Dichlorobenzene	0.5	ug/L	U	5/16/2000	Split Sample	SSFL Legacy Data	Alpha	1783214.0378	268236.2917	No	Well does not reflect highest concentration encountered in first groundwater
Off-Site	RD-59A	GRC00051843-01A	8260B	2-Chloroethylvinyl ether	5	ug/L	U	5/16/2000	Split Sample	SSFL Legacy Data	Alpha	1783214.0378	268236.2917	No	Well does not reflect highest concentration encountered in first groundwater
Off-Site	RD-59A	GRC00051843-01A	8260	2-Hexanone	2.5	ug/L	U	5/16/2000	Split Sample	SSFL Legacy Data	Alpha	1783214.0378	268236.2917	No	Well does not reflect highest concentration encountered in first groundwater
Off-Site	RD-59A	GRC00051843-01A	8260	Acetone	10	ug/L	U	5/16/2000	Split Sample	SSFL Legacy Data	Alpha	1783214.0378	268236.2917	No	Well does not reflect highest concentration encountered in first groundwater
Off-Site	RD-59A	GRC00051843-01A	8260B	Benzene	0.5	ug/L	U	5/16/2000	Split Sample	SSFL Legacy Data	Alpha	1783214.0378	268236.2917	No	Well does not reflect highest concentration encountered in first groundwater
Off-Site	RD-59A	GRC00051843-01A	8260B	Bromodichloromethane	0.5	ug/L	U	5/16/2000	Split Sample	SSFL Legacy Data	Alpha	1783214.0378	268236.2917	No	Well does not reflect highest concentration encountered in first groundwater
Off-Site	RD-59A	GRC00051843-01A	8260B	Bromoform	0.5	ug/L	U	5/16/2000	Split Sample	SSFL Legacy Data	Alpha	1783214.0378	268236.2917	No	Well does not reflect highest concentration encountered in first groundwater
Off-Site	RD-59A	GRC00051843-01A	8260B	Bromomethane	0.5	ug/L	U	5/16/2000	Split Sample	SSFL Legacy Data	Alpha	1783214.0378	268236.2917	No	Well does not reflect highest concentration encountered in first groundwater
Off-Site	RD-59A	GRC00051843-01A	8260	Carbon Disulfide	0.5	ug/L	U	5/16/2000	Split Sample	SSFL Legacy Data	Alpha	1783214.0378	268236.2917	No	Well does not reflect highest concentration encountered in first groundwater
Off-Site	RD-59A	GRC00051843-01A	8260B	Carbon Tetrachloride	0.5	ug/L	U	5/16/2000	Split Sample	SSFL Legacy Data	Alpha	1783214.0378	268236.2917	No	Well does not reflect highest concentration encountered in first groundwater
Off-Site	RD-59A	GRC00051843-01A	8260B	Chlorobenzene	0.5	ug/L	U	5/16/2000	Split Sample	SSFL Legacy Data	Alpha	1783214.0378	268236.2917	No	Well does not reflect highest concentration encountered in first groundwater
Off-Site	RD-59A	GRC00051843-01A	8260B	Chloroethane	0.5	ug/L	U	5/16/2000	Split Sample	SSFL Legacy Data	Alpha	1783214.0378	268236.2917	No	Well does not reflect highest concentration encountered in first groundwater
Off-Site	RD-59A	GRC00051843-01A	8260B	Chloroform	0.5	ug/L	U	5/16/2000	Split Sample	SSFL Legacy Data	Alpha	1783214.0378	268236.2917	No	Well does not reflect highest concentration encountered in first groundwater
Off-Site	RD-59A	GRC00051843-01A	8260B	Chloromethane	1	ug/L	U	5/16/2000	Split Sample	SSFL Legacy Data	Alpha	1783214.0378	268236.2917	No	Well does not reflect highest concentration encountered in first groundwater
Off-Site	RD-59A	GRC00051843-01A	8260B	cis-1,2-Dichloroethene	0.5	ug/L	U	5/16/2000	Split Sample	SSFL Legacy Data	Alpha	1783214.0378	268236.2917	No	Well does not reflect highest concentration encountered in first groundwater
Off-Site	RD-59A	GRC00051843-01A	8260B	cis-1,3-Dichloropropene	0.5	ug/L	U	5/16/2000	Split Sample	SSFL Legacy Data	Alpha	1783214.0378	268236.2917	No	Well does not reflect highest concentration encountered in first groundwater
Off-Site	RD-59A	GRC00051843-01A	8260B	Dibromochloromethane	0.5	ug/L	U	5/16/2000	Split Sample	SSFL Legacy Data	Alpha	1783214.0378	268236.2917	No	Well does not reflect highest concentration encountered in first groundwater
Off-Site	RD-59A	GRC00051843-01A	8260B	Ethylbenzene	0.5	ug/L	U	5/16/2000	Split Sample	SSFL Legacy Data	Alpha	1783214.0378	268236.2917	No	Well does not reflect highest concentration encountered in first groundwater
Off-Site	RD-59A	GRC00051843-01A	8260	Methyl ethyl ketone	5	ug/L	U	5/16/2000	Split Sample	SSFL Legacy Data	Alpha	1783214.0378	268236.2917	No	Well does not reflect highest concentration encountered in first groundwater
Off-Site	RD-59A	GRC00051843-01A	8260	Methyl isobutyl ketone (MIBK)	2.5	ug/L	U	5/16/2000	Split Sample	SSFL Legacy Data	Alpha	1783214.0378	268236.2917	No	Well does not reflect highest concentration encountered in first groundwater
Off-Site	RD-59A	GRC00051843-01A	8260B	Methylene chloride	1	ug/L	U	5/16/2000	Split Sample	SSFL Legacy Data	Alpha	1783214.0378	268236.2917	No	Well does not reflect highest concentration encountered in first groundwater
Off-Site	RD-59A	GRC00051843-01A	8260	m-Xylene & p-Xylene	0.5	ug/L	U	5/16/2000	Split Sample	SSFL Legacy Data	Alpha	1783214.0378	268236.2917	No	Well does not reflect highest concentration encountered in first groundwater
Off-Site	RD-59A	GRC00051843-01A	8260	o-Xylene	0.5	ug/L	U	5/16/2000	Split Sample	SSFL Legacy Data	Alpha	1783214.0378	268236.2917	No	Well does not reflect highest concentration encountered in first groundwater
Off-Site	RD-59A	GRC00051843-01A	8260B	Tetrachloroethene	0.5	ug/L	U	5/16/2000	Split Sample	SSFL Legacy Data	Alpha	1783214.0378	268236.2917	No	Well does not reflect highest concentration encountered in first groundwater
Off-Site	RD-59A	GRC00051843-01A	8260B	Toluene	0.5	ug/L	U	5/16/2000	Split Sample	SSFL Legacy Data	Alpha	1783214.0378	268236.2917	No	Well does not reflect highest concentration encountered in first groundwater
Off-Site	RD-59A	GRC00051843-01A	8260B	trans-1,2-Dichloroethene	0.5	ug/L	U	5/16/2000	Split Sample	SSFL Legacy Data	Alpha	1783214.0378	268236.2917	No	Well does not reflect highest concentration encountered in first groundwater
Off-Site	RD-59A	GRC00051843-01A	8260B	trans-1,3-Dichloropropene	0.5	ug/L	U	5/16/2000	Split Sample	SSFL Legacy Data	Alpha	1783214.0378	268236.2917	No	Well does not reflect highest concentration encountered in first groundwater
Off-Site	RD-59A	GRC00051843-01A	8260B	Trichloroethene	0.5	ug/L	U	5/16/2000	Split Sample	SSFL Legacy Data	Alpha	1783214.0378	268236.2917	No	Well does not reflect highest concentration encountered in first groundwater
Off-Site	RD-59A	GRC00051843-01A	8260	Trichlorofluoromethane	0.5	ug/L	U	5/16/2000	Split Sample	SSFL Legacy Data	Alpha	1783214.0378	268236.2917	No	Well does not reflect highest concentration encountered in first groundwater
Off-Site	RD-59A	GRC00051843-01A	8260B	Vinyl chloride	0.5	ug/L	U	5/16/2000	Split Sample	SSFL Legacy Data	Alpha	1783214.0378	268236.2917	No	Well does not reflect highest concentration encountered in first groundwater
Off-Site	RD-59A	GRC99111047-06A	8260	1,1,1-Trichloroethane	0.5	ug/L	U	11/6/1999	Primary Sample	SSFL Legacy Data	Alpha	1783214.0378	268236.2917	No	Well does not reflect highest concentration encountered in first groundwater
Off-Site	RD-59A	GRC99111047-06A	8260	1,1,2,2-Tetrachloroethane	0.5	ug/L	U	11/6/1999	Primary Sample	SSFL Legacy Data	Alpha	1783214.0378	268236.2917	No	Well does not reflect highest concentration encountered in first groundwater
Off-Site	RD-59A	GRC99111047-06A	8260	1,1,2-Trichloro-1,2,2-trifluoroethane	1	ug/L	U	11/6/1999	Primary Sample	SSFL Legacy Data	Alpha	1783214.0378	268236.2917	No	Well does not reflect highest concentration encountered in first groundwater
Off-Site	RD-59A	GRC99111047-06A	8260	1,1,2-Trichloroethane	0.5	ug/L	U	11/6/1999	Primary Sample	SSFL Legacy Data	Alpha	1783214.0378	268236.2917	No	Well does not reflect highest concentration encountered in first groundwater
Off-Site	RD-59A	GRC99111047-06A	8260	1,1-Dichloroethane	0.5	ug/L	U	11/6/1999	Primary Sample	SSFL Legacy Data	Alpha	1783214.0378	268236.2917	No	Well does not reflect highest concentration encountered in first groundwater
Off-Site	RD-59A	GRC99111047-06A	8260	1,1-Dichloroethene	0.5	ug/L	U	11/6/1999	Primary Sample	SSFL Legacy Data	Alpha	1783214.0378	268236.2917	No	Well does not reflect highest concentration encountered in first groundwater
Off-Site	RD-59A	GRC99111047-06A	8260	1,2-Dichlorobenzene	0.5	ug/L	U	11/6/1999	Primary Sample	SSFL Legacy Data	Alpha	1783214.0378	268236.2917	No	Well does not reflect highest concentration encountered in first groundwater
Off-Site	RD-59A	GRC99111047-06A	8260	1,2-Dichloroethane	0.5	ug/L	U	11/6/1999	Primary Sample	SSFL Legacy Data	Alpha	1783214.0378	268236.2917	No	Well does not reflect highest concentration encountered in first groundwater
Off-Site	RD-59A	GRC99111047-06A	8260	1,2-Dichloropropane	0.5	ug/L	U	11/6/1999	Primary Sample	SSFL Legacy Data	Alpha	1783214.0378	268236.2917	No	Well does not reflect highest concentration encountered in first groundwater

RFI Site	Well ID	Sample ID	Analytical Method	Analyte	Result	Units	Qualifier Code	Collection Date	Sample Type	Sample Delivery Group	Analytical Laboratory	Easting	Northing	Included in Risk Assessment	Rationale for Risk Exclusion
Off-Site	RD-59A	GRC99111047-06A	8260	1,3-Dichlorobenzene	0.5	ug/L	U	11/6/1999	Primary Sample	SSFL Legacy Data	Alpha	1783214.0378	268236.2917	No	Well does not reflect highest concentration encountered in first groundwater
Off-Site	RD-59A	GRC99111047-06A	8260	1,4-Dichlorobenzene	0.5	ug/L	U	11/6/1999	Primary Sample	SSFL Legacy Data	Alpha	1783214.0378	268236.2917	No	Well does not reflect highest concentration encountered in first groundwater
Off-Site	RD-59A	GRC99111047-06A	8260	2-Chloroethylvinyl ether	5	ug/L	U	11/6/1999	Primary Sample	SSFL Legacy Data	Alpha	1783214.0378	268236.2917	No	Well does not reflect highest concentration encountered in first groundwater
Off-Site	RD-59A	GRC99111047-06A	8260	Acetone	10	ug/L	U	11/6/1999	Primary Sample	SSFL Legacy Data	Alpha	1783214.0378	268236.2917	No	Well does not reflect highest concentration encountered in first groundwater
Off-Site	RD-59A	GRC99111047-06A	8260	Benzene	0.5	ug/L	U	11/6/1999	Primary Sample	SSFL Legacy Data	Alpha	1783214.0378	268236.2917	No	Well does not reflect highest concentration encountered in first groundwater
Off-Site	RD-59A	GRC99111047-06A	8260	Bromodichloromethane	0.5	ug/L	U	11/6/1999	Primary Sample	SSFL Legacy Data	Alpha	1783214.0378	268236.2917	No	Well does not reflect highest concentration encountered in first groundwater
Off-Site	RD-59A	GRC99111047-06A	8260	Bromoform	0.5	ug/L	U	11/6/1999	Primary Sample	SSFL Legacy Data	Alpha	1783214.0378	268236.2917	No	Well does not reflect highest concentration encountered in first groundwater
Off-Site	RD-59A	GRC99111047-06A	8260	Bromomethane	0.5	ug/L	U	11/6/1999	Primary Sample	SSFL Legacy Data	Alpha	1783214.0378	268236.2917	No	Well does not reflect highest concentration encountered in first groundwater
Off-Site	RD-59A	GRC99111047-06A	8260	Carbon Tetrachloride	0.5	ug/L	U	11/6/1999	Primary Sample	SSFL Legacy Data	Alpha	1783214.0378	268236.2917	No	Well does not reflect highest concentration encountered in first groundwater
Off-Site	RD-59A	GRC99111047-06A	8260	Chlorobenzene	0.5	ug/L	U	11/6/1999	Primary Sample	SSFL Legacy Data	Alpha	1783214.0378	268236.2917	No	Well does not reflect highest concentration encountered in first groundwater
Off-Site	RD-59A	GRC99111047-06A	8260	Chloroethane	0.5	ug/L	U	11/6/1999	Primary Sample	SSFL Legacy Data	Alpha	1783214.0378	268236.2917	No	Well does not reflect highest concentration encountered in first groundwater
Off-Site	RD-59A	GRC99111047-06A	8260	Chloroform	0.5	ug/L	U	11/6/1999	Primary Sample	SSFL Legacy Data	Alpha	1783214.0378	268236.2917	No	Well does not reflect highest concentration encountered in first groundwater
Off-Site	RD-59A	GRC99111047-06A	8260	Chloromethane	1	ug/L	U	11/6/1999	Primary Sample	SSFL Legacy Data	Alpha	1783214.0378	268236.2917	No	Well does not reflect highest concentration encountered in first groundwater
Off-Site	RD-59A	GRC99111047-06A	8260	cis-1,2-Dichloroethene	0.5	ug/L	U	11/6/1999	Primary Sample	SSFL Legacy Data	Alpha	1783214.0378	268236.2917	No	Well does not reflect highest concentration encountered in first groundwater
Off-Site	RD-59A	GRC99111047-06A	8260	cis-1,3-Dichloropropene	0.5	ug/L	U	11/6/1999	Primary Sample	SSFL Legacy Data	Alpha	1783214.0378	268236.2917	No	Well does not reflect highest concentration encountered in first groundwater
Off-Site	RD-59A	GRC99111047-06A	8260	Dibromochloromethane	0.5	ug/L	U	11/6/1999	Primary Sample	SSFL Legacy Data	Alpha	1783214.0378	268236.2917	No	Well does not reflect highest concentration encountered in first groundwater
Off-Site	RD-59A	GRC99111047-06A	8260	Ethylbenzene	0.5	ug/L	U	11/6/1999	Primary Sample	SSFL Legacy Data	Alpha	1783214.0378	268236.2917	No	Well does not reflect highest concentration encountered in first groundwater
Off-Site	RD-59A	GRC99111047-06A	8260	Methyl ethyl ketone	5	ug/L	U	11/6/1999	Primary Sample	SSFL Legacy Data	Alpha	1783214.0378	268236.2917	No	Well does not reflect highest concentration encountered in first groundwater
Off-Site	RD-59A	GRC99111047-06A	8260	Methylene chloride	1	ug/L	U	11/6/1999	Primary Sample	SSFL Legacy Data	Alpha	1783214.0378	268236.2917	No	Well does not reflect highest concentration encountered in first groundwater
Off-Site	RD-59A	GRC99111047-06A	8260	m-Xylene & p-Xylene	0.5	ug/L	U	11/6/1999	Primary Sample	SSFL Legacy Data	Alpha	1783214.0378	268236.2917	No	Well does not reflect highest concentration encountered in first groundwater
Off-Site	RD-59A	GRC99111047-06A	8260	o-Xylene	0.5	ug/L	U	11/6/1999	Primary Sample	SSFL Legacy Data	Alpha	1783214.0378	268236.2917	No	Well does not reflect highest concentration encountered in first groundwater
Off-Site	RD-59A	GRC99111047-06A	8260	Tetrachloroethene	0.5	ug/L	U	11/6/1999	Primary Sample	SSFL Legacy Data	Alpha	1783214.0378	268236.2917	No	Well does not reflect highest concentration encountered in first groundwater
Off-Site	RD-59A	GRC99111047-06A	8260	Toluene	0.5	ug/L	U	11/6/1999	Primary Sample	SSFL Legacy Data	Alpha	1783214.0378	268236.2917	No	Well does not reflect highest concentration encountered in first groundwater
Off-Site	RD-59A	GRC99111047-06A	8260	trans-1,2-Dichloroethene	0.5	ug/L	U	11/6/1999	Primary Sample	SSFL Legacy Data	Alpha	1783214.0378	268236.2917	No	Well does not reflect highest concentration encountered in first groundwater
Off-Site	RD-59A	GRC99111047-06A	8260	trans-1,3-Dichloropropene	0.5	ug/L	U	11/6/1999	Primary Sample	SSFL Legacy Data	Alpha	1783214.0378	268236.2917	No	Well does not reflect highest concentration encountered in first groundwater
Off-Site	RD-59A	GRC99111047-06A	8260	Trichloroethene	0.5	ug/L	U	11/6/1999	Primary Sample	SSFL Legacy Data	Alpha	1783214.0378	268236.2917	No	Well does not reflect highest concentration encountered in first groundwater
Off-Site	RD-59A	GRC99111047-06A	8260	Trichlorofluoromethane	0.5	ug/L	U	11/6/1999	Primary Sample	SSFL Legacy Data	Alpha	1783214.0378	268236.2917	No	Well does not reflect highest concentration encountered in first groundwater
Off-Site	RD-59A	GRC99111047-06A	8260	Vinyl chloride	0.5	ug/L	U	11/6/1999	Primary Sample	SSFL Legacy Data	Alpha	1783214.0378	268236.2917	No	Well does not reflect highest concentration encountered in first groundwater
Off-Site	RD-59A	IKK0634-04	8260B	1,1,1-Trichloroethane	0.13	ug/L	U	11/12/2001	Primary Sample	Unknown	Del Mar	1783214.0378	268236.2917	No	Well does not reflect highest concentration encountered in first groundwater
Off-Site	RD-59A	IKK0634-04	8260B	1,1,2,2-Tetrachloroethane	0.33	ug/L	U	11/12/2001	Primary Sample	Unknown	Del Mar	1783214.0378	268236.2917	No	Well does not reflect highest concentration encountered in first groundwater
Off-Site	RD-59A	IKK0634-04	8260B	1,1,2-Trichloroethane	0.31	ug/L	U	11/12/2001	Primary Sample	Unknown	Del Mar	1783214.0378	268236.2917	No	Well does not reflect highest concentration encountered in first groundwater
Off-Site	RD-59A	IKK0634-04	8260B	1,1-Dichloroethane	0.13	ug/L	U	11/12/2001	Primary Sample	Unknown	Del Mar	1783214.0378	268236.2917	No	Well does not reflect highest concentration encountered in first groundwater
Off-Site	RD-59A	IKK0634-04	8260B	1,1-Dichloroethene	0.14	ug/L	U	11/12/2001	Primary Sample	Unknown	Del Mar	1783214.0378	268236.2917	No	Well does not reflect highest concentration encountered in first groundwater
Off-Site	RD-59A	IKK0634-04	8260B	1,2-Dichloroethane	0.22	ug/L	U	11/12/2001	Primary Sample	Unknown	Del Mar	1783214.0378	268236.2917	No	Well does not reflect highest concentration encountered in first groundwater
Off-Site	RD-59A	IKK0634-04	8260B	1,2-Dichloropropane	0.14	ug/L	U	11/12/2001	Primary Sample	Unknown	Del Mar	1783214.0378	268236.2917	No	Well does not reflect highest concentration encountered in first groundwater
Off-Site	RD-59A	IKK0634-04	8260B	Benzene	0.11	ug/L	U	11/12/2001	Primary Sample	Unknown	Del Mar	1783214.0378	268236.2917	No	Well does not reflect highest concentration encountered in first groundwater
Off-Site	RD-59A	IKK0634-04	8260B	Bromodichloromethane	0.2	ug/L	U	11/12/2001	Primary Sample	Unknown	Del Mar	1783214.0378	268236.2917	No	Well does not reflect highest concentration encountered in first groundwater
Off-Site	RD-59A	IKK0634-04	8260B	Bromoform	0.34	ug/L	U	11/12/2001	Primary Sample	Unknown	Del Mar	1783214.0378	268236.2917	No	Well does not reflect highest concentration encountered in first groundwater
Off-Site	RD-59A	IKK0634-04	8260B	Bromomethane	0.3	ug/L	U	11/12/2001	Primary Sample	Unknown	Del Mar	1783214.0378	268236.2917	No	Well does not reflect highest concentration encountered in first groundwater
Off-Site	RD-59A	IKK0634-04	8260B	Carbon Tetrachloride	0.15	ug/L	U	11/12/2001	Primary Sample	Unknown	Del Mar	1783214.0378	268236.2917	No	Well does not reflect highest concentration encountered in first groundwater
Off-Site	RD-59A	IKK0634-04	8260B	Chlorobenzene	0.085	ug/L	U	11/12/2001	Primary Sample	Unknown	Del Mar	1783214.0378	268236.2917	No	Well does not reflect highest concentration encountered in first groundwater
Off-Site	RD-59A	IKK0634-04	8260B	Chloroethane	0.33	ug/L	U	11/12/2001	Primary Sample	Unknown	Del Mar	1783214.0378	268236.2917	No	Well does not reflect highest concentration encountered in first groundwater
Off-Site	RD-59A	IKK0634-04	8260B	Chloroform	0.19	ug/L	U	11/12/2001	Primary Sample	Unknown	Del Mar	1783214.0378	268236.2917	No	Well does not reflect highest concentration encountered in first groundwater
Off-Site	RD-59A	IKK0634-04	8260B	Chloromethane	0.27	ug/L	U	11/12/2001	Primary Sample	Unknown	Del Mar	1783214.0378	268236.2917	No	Well does not reflect highest concentration encountered in first groundwater
Off-Site	RD-59A	IKK0634-04	8260B	cis-1,2-Dichloroethene	0.14	ug/L	U	11/12/2001	Primary Sample	Unknown	Del Mar	1783214.0378	268236.2917	No	Well does not reflect highest concentration encountered in first groundwater
Off-Site	RD-59A	IKK0634-04	8260B	cis-1,3-Dichloropropene	0.11	ug/L	U	11/12/2001	Primary Sample	Unknown	Del Mar	1783214.0378	268236.2917	No	Well does not reflect highest concentration encountered in first groundwater
Off-Site	RD-59A	IKK0634-04	8260B	Dibromochloromethane	0.18	ug/L	U	11/12/2001	Primary Sample	Unknown	Del Mar	1783214.0378	268236.2917	No	Well does not reflect highest concentration encountered in first groundwater
Off-Site	RD-59A	IKK0634-04	8260B	Ethylbenzene	0.18	ug/L	U	11/12/2001	Primary Sample	Unknown	Del Mar	1783214.0378	268236.2917	No	Well does not reflect highest concentration encountered in first groundwater
Off-Site	RD-59A	IKK0634-04	8260B	Methylene chloride	0.22	ug/L	U	11/12/2001	Primary Sample	Unknown	Del Mar	1783214.0378	268236.2917	No	Well does not reflect highest concentration encountered in first groundwater
Off-Site	RD-59A	IKK0634-04	8260B	Tetrachloroethene	0.16	ug/L	U	11/12/2001	Primary Sample	Unknown	Del Mar	1783214.0378	268236.2917	No	Well does not reflect highest concentration encountered in first groundwater
Off-Site	RD-59A	IKK0634-04	8260B	Toluene	0.093	ug/L	U	11/12/2001	Primary Sample	Unknown	Del Mar	1783214.0378	268236.2917	No	Well does not reflect highest concentration encountered in first groundwater
Off-Site	RD-59A	IKK0634-04	8260B	trans-1,2-Dichloroethene	0.11	ug/L	U	11/12/2001	Primary Sample	Unknown	Del Mar	1783214.0378	268236.2917	No	Well does not reflect highest concentration encountered in first groundwater
Off-Site	RD-59A	IKK0634-04	8260B	trans-1,3-Dichloropropene	0.19	ug/L	U	11/12/2001	Primary Sample	Unknown	Del Mar	1783214.0378	268236.2917	No	Well does not reflect highest concentration encountered in first groundwater
Off-Site	RD-59A	IKK0634-04	8260B	Trichloroethene	0.14	ug/L	U	11/12/2001	Primary Sample	Unknown	Del Mar	1783214.0378	268236.2917	No	Well does not reflect highest concentration encountered in first groundwater
Off-Site	RD-59A	IKK0634-04	8260B	Vinyl chloride	0.21	ug/L	U	11/12/2001	Primary Sample	Unknown	Del Mar	1783214.0378	268236.2917	No	Well does not reflect highest concentration encountered in first groundwater
Off-Site	RD-59A	L66905-011	Metals	Antimony, Dissolved	6	ug/L	U	3/14/2000	Primary Sample	Unknown	Babcock	1783214.0378	268236.2917	No	Well does not reflect highest concentration encountered in first groundwater
Off-Site	RD-59A	L66905-011	Metals	Arsenic, Dissolved	2	ug/L	U	3/14/2000	Primary Sample	Unknown	Babcock	1783214.0378	268236.2917	No	Well does not reflect highest concentration encountered in first groundwater
Off-Site	RD-59A	L66905-011	Metals	Barium, Dissolved	100	ug/L		3/14/2000	Primary Sample	Unknown	Babcock	1783214.0378	268236.2917	No	Well does not reflect highest concentration encountered in first groundwater
Off-Site	RD-59A	L66905-011	Metals	Beryllium, Dissolved	1	ug/L	U	3/14/2000	Primary Sample	Unknown	Babcock	1783214.0378	268236.2917	No	Well does not reflect highest concentration encountered in first groundwater
Off-Site	RD-59A	L66905-011	Metals	Cadmium, Dissolved	1	ug/L	U	3/14/2000	Primary Sample	Unknown	Babcock	1783214.0378	268236.2917	No	Well does not reflect highest concentration encountered in first groundwater
Off-Site	RD-59A	L66905-011	Metals	Chromium, Dissolved	10	ug/L		3/14/2000	Primary Sample	Unknown	Babcock	1783214.0378	268236.2917	No	Well does not reflect highest concentration encountered in first groundwater
Off-Site	RD-59A	L66905-011	Metals	Copper, Dissolved	10	ug/L	U	3/14/2000	Primary Sample	Unknown	Babcock	1783214.0378	268236.2917	No	Well does not reflect highest concentration encountered in first groundwater
Off-Site	RD-59A	L66905-011	Metals	Iron, Dissolved	350	ug/L		3/14/2000	Primary Sample	Unknown	Babcock	1783214.0378	268236.2917	No	Well does not reflect highest concentration encountered in first groundwater
Off-Site	RD-59A	L66905-011	Metals	Lead, Dissolved	5	ug/L	U	3/14/2000	Primary Sample	Unknown	Babcock	1783214.0378	268236.2917	No	Well does not reflect highest concentration encountered in first groundwater
Off-Site	RD-59A	L66905-011	Metals	Manganese, Dissolved	30	ug/L		3/14/2000	Primary Sample	Unknown	Babcock	1783214.0378	268236.2917	No	Well does not reflect highest concentration encountered in first groundwater
Off-Site	RD-59A	L66905-011	Metals	Mercury, Dissolved	0.5	ug/L	U	3/14/2000	Primary Sample	Unknown	Babcock	1783214.0378	268236.2917	No	Well does not reflect highest concentration encountered in first groundwater
Off-Site	RD-59A	L66905-011	Metals	Molybdenum, Dissolved	10	ug/L	U	3/14/2000	Primary Sample	Unknown	Babcock	1783214.0378	268236.2917	No	Well does not reflect highest concentration encountered in first groundwater
Off-Site	RD-59A	L66905-011	Metals	Nickel, Dissolved	10	ug/L	U	3/14/2000	Primary Sample	Unknown	Babcock	1783214.0378	268236.2917	No	Well does not reflect highest concentration encountered in first groundwater
Off-Site	RD-59A	L66905-011	Metals	Selenium, Dissolved	5	ug/L	U	3/14/2000	Primary Sample	Unknown	Babcock	1783214.0378	268236.2917	No	Well does not reflect highest concentration encountered in first groundwater
Off-Site	RD-59A	L66905-011	Metals	Silver, Dissolved	10	ug/L	U	3/14/2000	Primary Sample	Unknown	Babcock	1783214.0378	268236.2917	No	Well does not reflect highest concentration encountered in first groundwater
Off-Site	RD-59A	L66905-011	Metals	Thallium, Dissolved	1	ug/L	U	3/14/2000	Primary Sample	Unknown	Babcock	1783214.0378	268236.2917	No	Well does not reflect highest concentration encountered in first groundwater
Off-Site	RD-59A	L66905-011	Metals	Zinc, Dissolved	160	ug/L		3/14/2000	Primary Sample	Unknown	Babcock	1783214.0378	268236.2917	No	Well does not reflect highest concentration encountered in first groundwater
Off-Site	RD-59A	L66905-011-8260B	8260B	1,1,1-Trichloroethane	0.5	ug/L	U	3/14/2000	Primary Sample	Unknown	Babcock	1783214.0378	268236.2917	No	Well does not reflect highest concentration encountered in first groundwater
Off-Site	RD-59A	L66905-011-8260B	8260B	1,1,2,2-Tetrachloroethane	0.5	ug/L	U	3/14/2000	Primary Sample	Unknown	Babcock	1783214.0378	268236.2917	No	Well does not reflect highest concentration encountered in first groundwater
Off-Site	RD-59A	L66905-011-8260B	8260	1,1,2-Trichloro-1,2,2-trifluoroethane	2	ug/L	U	3/14/2000	Primary Sample	SSFL Legacy Data	Babcock	1783214.0378	268236.2917	No	Well does not reflect highest concentration encountered in first groundwater
Off-Site	RD-59A	L66905-011-8260B	8260B	1,1,2-Trichloroethane	0.5	ug/L	U	3/14/2000	Primary Sample	Unknown	Babcock	1783214.0378	268236.2917	No	Well does not reflect highest concentration encountered in first groundwater
Off-Site	RD-59A	L66905-011-8260B	8260B	1,1-Dichloroethane	0.5	ug/L	U	3/14/2000	Primary Sample	Unknown	Babcock	1783214.0378	268236.2917	No	Well does not reflect highest concentration encountered in first groundwater
Off-Site	RD-59A	L66905-011-8260B	8260B	1,1-Dichloroethene	0.5	ug/L	U	3/14/2000	Primary Sample	Unknown	Babcock	1783214.0378	268236.2917	No	Well does not reflect highest concentration encountered in first groundwater
Off-Site	RD-59A	L66905-011-8260B	8260	1,2-Dichlorobenzene	0.5	ug/L	U	3/14/2000	Primary Sample	SSFL Legacy Data	Babcock	1783214.0378	268236.2917	No	Well does not reflect highest concentration encountered in first groundwater
Off-Site	RD-59A	L66905-011-8260B	8260B	1,2-Dichloroethane	0.5	ug/L	U	3/14/2000	Primary Sample	Unknown	Babcock	1783214.0378	268236.2917	No	Well does not reflect highest concentration encountered in first groundwater
Off-Site	RD-59A	L66905-011-8260B	8260B	1,2-Dichloropropane	0.5	ug/L	U	3/14/2000	Primary Sample	Unknown	Babcock	1783214.0378	268236.2917	No	Well does not reflect highest concentration encountered in first groundwater
Off-Site	RD-59A	L66905-011-8260B	8260	1,3-Dichlorobenzene	0.5	ug/L	U	3/14/2000	Primary Sample	SSFL Legacy Data	Babcock	1783214.0378	268236.2917	No	Well does not reflect highest concentration encountered in first groundwater

RFI Site	Well ID	Sample ID	Analytical Method	Analyte	Result	Units	Qualifier Code	Collection Date	Sample Type	Sample Delivery Group	Analytical Laboratory	Easting	Northing	Included in Risk Assessment	Rationale for Risk Exclusion
Off-Site	RD-59A	L66905-011-8260B	8260	1,4-Dichlorobenzene	0.5	ug/L	U	3/14/2000	Primary Sample	SSFL Legacy Data	Babcock	1783214.0378	268236.2917	No	Well does not reflect highest concentration encountered in first groundwater
Off-Site	RD-59A	L66905-011-8260B	8260B	2-Chloroethylvinyl ether	1	ug/L	U	3/14/2000	Primary Sample	Unknown	Babcock	1783214.0378	268236.2917	No	Well does not reflect highest concentration encountered in first groundwater
Off-Site	RD-59A	L66905-011-8260B	8260	2-Hexanone	5	ug/L	U	3/14/2000	Primary Sample	SSFL Legacy Data	Babcock	1783214.0378	268236.2917	No	Well does not reflect highest concentration encountered in first groundwater
Off-Site	RD-59A	L66905-011-8260B	8260	Acetone	5	ug/L	U	3/14/2000	Primary Sample	SSFL Legacy Data	Babcock	1783214.0378	268236.2917	No	Well does not reflect highest concentration encountered in first groundwater
Off-Site	RD-59A	L66905-011-8260B	8260B	Benzene	0.5	ug/L	U	3/14/2000	Primary Sample	Unknown	Babcock	1783214.0378	268236.2917	No	Well does not reflect highest concentration encountered in first groundwater
Off-Site	RD-59A	L66905-011-8260B	8260B	Bromodichloromethane	0.5	ug/L	U	3/14/2000	Primary Sample	Unknown	Babcock	1783214.0378	268236.2917	No	Well does not reflect highest concentration encountered in first groundwater
Off-Site	RD-59A	L66905-011-8260B	8260B	Bromoform	0.5	ug/L	U	3/14/2000	Primary Sample	Unknown	Babcock	1783214.0378	268236.2917	No	Well does not reflect highest concentration encountered in first groundwater
Off-Site	RD-59A	L66905-011-8260B	8260B	Bromomethane	0.5	ug/L	U	3/14/2000	Primary Sample	Unknown	Babcock	1783214.0378	268236.2917	No	Well does not reflect highest concentration encountered in first groundwater
Off-Site	RD-59A	L66905-011-8260B	8260B	Carbon Tetrachloride	0.5	ug/L	U	3/14/2000	Primary Sample	Unknown	Babcock	1783214.0378	268236.2917	No	Well does not reflect highest concentration encountered in first groundwater
Off-Site	RD-59A	L66905-011-8260B	8260B	Chlorobenzene	0.5	ug/L	U	3/14/2000	Primary Sample	Unknown	Babcock	1783214.0378	268236.2917	No	Well does not reflect highest concentration encountered in first groundwater
Off-Site	RD-59A	L66905-011-8260B	8260B	Chloroethane	0.5	ug/L	U	3/14/2000	Primary Sample	Unknown	Babcock	1783214.0378	268236.2917	No	Well does not reflect highest concentration encountered in first groundwater
Off-Site	RD-59A	L66905-011-8260B	8260B	Chloroform	0.5	ug/L	U	3/14/2000	Primary Sample	Unknown	Babcock	1783214.0378	268236.2917	No	Well does not reflect highest concentration encountered in first groundwater
Off-Site	RD-59A	L66905-011-8260B	8260B	Chloromethane	0.5	ug/L	U	3/14/2000	Primary Sample	Unknown	Babcock	1783214.0378	268236.2917	No	Well does not reflect highest concentration encountered in first groundwater
Off-Site	RD-59A	L66905-011-8260B	8260B	cis-1,2-Dichloroethene	0.5	ug/L	U	3/14/2000	Primary Sample	Unknown	Babcock	1783214.0378	268236.2917	No	Well does not reflect highest concentration encountered in first groundwater
Off-Site	RD-59A	L66905-011-8260B	8260B	cis-1,3-Dichloropropene	0.5	ug/L	U	3/14/2000	Primary Sample	Unknown	Babcock	1783214.0378	268236.2917	No	Well does not reflect highest concentration encountered in first groundwater
Off-Site	RD-59A	L66905-011-8260B	8260B	Dibromochloromethane	0.5	ug/L	U	3/14/2000	Primary Sample	Unknown	Babcock	1783214.0378	268236.2917	No	Well does not reflect highest concentration encountered in first groundwater
Off-Site	RD-59A	L66905-011-8260B	8260B	Ethylbenzene	0.5	ug/L	U	3/14/2000	Primary Sample	Unknown	Babcock	1783214.0378	268236.2917	No	Well does not reflect highest concentration encountered in first groundwater
Off-Site	RD-59A	L66905-011-8260B	8260	Methyl ethyl ketone	5	ug/L	U	3/14/2000	Primary Sample	SSFL Legacy Data	Babcock	1783214.0378	268236.2917	No	Well does not reflect highest concentration encountered in first groundwater
Off-Site	RD-59A	L66905-011-8260B	8260	Methyl isobutyl ketone (MIBK)	0.5	ug/L	U	3/14/2000	Primary Sample	SSFL Legacy Data	Babcock	1783214.0378	268236.2917	No	Well does not reflect highest concentration encountered in first groundwater
Off-Site	RD-59A	L66905-011-8260B	8260B	Methylene chloride	2	ug/L	U	3/14/2000	Primary Sample	Unknown	Babcock	1783214.0378	268236.2917	No	Well does not reflect highest concentration encountered in first groundwater
Off-Site	RD-59A	L66905-011-8260B	8260	m-Xylene & p-Xylene	0.5	ug/L	U	3/14/2000	Primary Sample	SSFL Legacy Data	Babcock	1783214.0378	268236.2917	No	Well does not reflect highest concentration encountered in first groundwater
Off-Site	RD-59A	L66905-011-8260B	8260	o-Xylene	0.5	ug/L	U	3/14/2000	Primary Sample	SSFL Legacy Data	Babcock	1783214.0378	268236.2917	No	Well does not reflect highest concentration encountered in first groundwater
Off-Site	RD-59A	L66905-011-8260B	8260B	Tetrachloroethene	0.5	ug/L	U	3/14/2000	Primary Sample	Unknown	Babcock	1783214.0378	268236.2917	No	Well does not reflect highest concentration encountered in first groundwater
Off-Site	RD-59A	L66905-011-8260B	8260B	Toluene	0.5	ug/L	U	3/14/2000	Primary Sample	Unknown	Babcock	1783214.0378	268236.2917	No	Well does not reflect highest concentration encountered in first groundwater
Off-Site	RD-59A	L66905-011-8260B	8260B	trans-1,2-Dichloroethene	0.5	ug/L	U	3/14/2000	Primary Sample	Unknown	Babcock	1783214.0378	268236.2917	No	Well does not reflect highest concentration encountered in first groundwater
Off-Site	RD-59A	L66905-011-8260B	8260B	trans-1,3-Dichloropropene	0.5	ug/L	U	3/14/2000	Primary Sample	Unknown	Babcock	1783214.0378	268236.2917	No	Well does not reflect highest concentration encountered in first groundwater
Off-Site	RD-59A	L66905-011-8260B	8260B	Trichloroethene	0.5	ug/L	U	3/14/2000	Primary Sample	Unknown	Babcock	1783214.0378	268236.2917	No	Well does not reflect highest concentration encountered in first groundwater
Off-Site	RD-59A	L66905-011-8260B	8260	Trichlorofluoromethane	1	ug/L	U	3/14/2000	Primary Sample	SSFL Legacy Data	Babcock	1783214.0378	268236.2917	No	Well does not reflect highest concentration encountered in first groundwater
Off-Site	RD-59A	L66905-011-8260B	8260B	Vinyl chloride	0.5	ug/L	U	3/14/2000	Primary Sample	Unknown	Babcock	1783214.0378	268236.2917	No	Well does not reflect highest concentration encountered in first groundwater
Off-Site	RD-59A	L66905-013-8260B	8260B	1,1,1-Trichloroethane	0.5	ug/L	U	3/14/2000	Field Duplicate	Unknown	Babcock	1783214.0378	268236.2917	No	Well does not reflect highest concentration encountered in first groundwater
Off-Site	RD-59A	L66905-013-8260B	8260B	1,1,2,2-Tetrachloroethane	0.5	ug/L	U	3/14/2000	Field Duplicate	Unknown	Babcock	1783214.0378	268236.2917	No	Well does not reflect highest concentration encountered in first groundwater
Off-Site	RD-59A	L66905-013-8260B	8260	1,1,2-Trichloro-1,2,2-trifluoroethane	2	ug/L	U	3/14/2000	Field Duplicate	SSFL Legacy Data	Babcock	1783214.0378	268236.2917	No	Well does not reflect highest concentration encountered in first groundwater
Off-Site	RD-59A	L66905-013-8260B	8260B	1,1,2-Trichloroethane	0.5	ug/L	U	3/14/2000	Field Duplicate	Unknown	Babcock	1783214.0378	268236.2917	No	Well does not reflect highest concentration encountered in first groundwater
Off-Site	RD-59A	L66905-013-8260B	8260B	1,1-Dichloroethane	0.5	ug/L	U	3/14/2000	Field Duplicate	Unknown	Babcock	1783214.0378	268236.2917	No	Well does not reflect highest concentration encountered in first groundwater
Off-Site	RD-59A	L66905-013-8260B	8260B	1,1-Dichloroethene	0.5	ug/L	U	3/14/2000	Field Duplicate	Unknown	Babcock	1783214.0378	268236.2917	No	Well does not reflect highest concentration encountered in first groundwater
Off-Site	RD-59A	L66905-013-8260B	8260	1,2-Dichlorobenzene	0.5	ug/L	U	3/14/2000	Field Duplicate	SSFL Legacy Data	Babcock	1783214.0378	268236.2917	No	Well does not reflect highest concentration encountered in first groundwater
Off-Site	RD-59A	L66905-013-8260B	8260B	1,2-Dichloroethane	0.5	ug/L	U	3/14/2000	Field Duplicate	Unknown	Babcock	1783214.0378	268236.2917	No	Well does not reflect highest concentration encountered in first groundwater
Off-Site	RD-59A	L66905-013-8260B	8260B	1,2-Dichloropropane	0.5	ug/L	U	3/14/2000	Field Duplicate	Unknown	Babcock	1783214.0378	268236.2917	No	Well does not reflect highest concentration encountered in first groundwater
Off-Site	RD-59A	L66905-013-8260B	8260	1,3-Dichlorobenzene	0.5	ug/L	U	3/14/2000	Field Duplicate	SSFL Legacy Data	Babcock	1783214.0378	268236.2917	No	Well does not reflect highest concentration encountered in first groundwater
Off-Site	RD-59A	L66905-013-8260B	8260B	2-Chloroethylvinyl ether	1	ug/L	U	3/14/2000	Field Duplicate	Unknown	Babcock	1783214.0378	268236.2917	No	Well does not reflect highest concentration encountered in first groundwater
Off-Site	RD-59A	L66905-013-8260B	8260	2-Hexanone	5	ug/L	U	3/14/2000	Field Duplicate	SSFL Legacy Data	Babcock	1783214.0378	268236.2917	No	Well does not reflect highest concentration encountered in first groundwater
Off-Site	RD-59A	L66905-013-8260B	8260	Acetone	5	ug/L	U	3/14/2000	Field Duplicate	SSFL Legacy Data	Babcock	1783214.0378	268236.2917	No	Well does not reflect highest concentration encountered in first groundwater
Off-Site	RD-59A	L66905-013-8260B	8260B	Benzene	0.5	ug/L	U	3/14/2000	Field Duplicate	Unknown	Babcock	1783214.0378	268236.2917	No	Well does not reflect highest concentration encountered in first groundwater
Off-Site	RD-59A	L66905-013-8260B	8260B	Bromodichloromethane	0.5	ug/L	U	3/14/2000	Field Duplicate	Unknown	Babcock	1783214.0378	268236.2917	No	Well does not reflect highest concentration encountered in first groundwater
Off-Site	RD-59A	L66905-013-8260B	8260B	Bromoform	0.5	ug/L	U	3/14/2000	Field Duplicate	Unknown	Babcock	1783214.0378	268236.2917	No	Well does not reflect highest concentration encountered in first groundwater
Off-Site	RD-59A	L66905-013-8260B	8260B	Bromomethane	0.5	ug/L	U	3/14/2000	Field Duplicate	Unknown	Babcock	1783214.0378	268236.2917	No	Well does not reflect highest concentration encountered in first groundwater
Off-Site	RD-59A	L66905-013-8260B	8260	Carbon Disulfide	0.5	ug/L	U	3/14/2000	Field Duplicate	SSFL Legacy Data	Babcock	1783214.0378	268236.2917	No	Well does not reflect highest concentration encountered in first groundwater
Off-Site	RD-59A	L66905-013-8260B	8260B	Carbon Tetrachloride	0.5	ug/L	U	3/14/2000	Field Duplicate	Unknown	Babcock	1783214.0378	268236.2917	No	Well does not reflect highest concentration encountered in first groundwater
Off-Site	RD-59A	L66905-013-8260B	8260B	Chlorobenzene	0.5	ug/L	U	3/14/2000	Field Duplicate	Unknown	Babcock	1783214.0378	268236.2917	No	Well does not reflect highest concentration encountered in first groundwater
Off-Site	RD-59A	L66905-013-8260B	8260B	Chloroethane	0.5	ug/L	U	3/14/2000	Field Duplicate	Unknown	Babcock	1783214.0378	268236.2917	No	Well does not reflect highest concentration encountered in first groundwater
Off-Site	RD-59A	L66905-013-8260B	8260B	Chloroform	0.5	ug/L	U	3/14/2000	Field Duplicate	Unknown	Babcock	1783214.0378	268236.2917	No	Well does not reflect highest concentration encountered in first groundwater
Off-Site	RD-59A	L66905-013-8260B	8260B	Chloromethane	0.5	ug/L	U	3/14/2000	Field Duplicate	Unknown	Babcock	1783214.0378	268236.2917	No	Well does not reflect highest concentration encountered in first groundwater
Off-Site	RD-59A	L66905-013-8260B	8260B	cis-1,2-Dichloroethene	0.5	ug/L	U	3/14/2000	Field Duplicate	Unknown	Babcock	1783214.0378	268236.2917	No	Well does not reflect highest concentration encountered in first groundwater
Off-Site	RD-59A	L66905-013-8260B	8260B	cis-1,3-Dichloropropene	0.5	ug/L	U	3/14/2000	Field Duplicate	Unknown	Babcock	1783214.0378	268236.2917	No	Well does not reflect highest concentration encountered in first groundwater
Off-Site	RD-59A	L66905-013-8260B	8260B	Dibromochloromethane	0.5	ug/L	U	3/14/2000	Field Duplicate	Unknown	Babcock	1783214.0378	268236.2917	No	Well does not reflect highest concentration encountered in first groundwater
Off-Site	RD-59A	L66905-013-8260B	8260B	Ethylbenzene	0.5	ug/L	U	3/14/2000	Field Duplicate	Unknown	Babcock	1783214.0378	268236.2917	No	Well does not reflect highest concentration encountered in first groundwater
Off-Site	RD-59A	L66905-013-8260B	8260	Methyl ethyl ketone	5	ug/L	U	3/14/2000	Field Duplicate	SSFL Legacy Data	Babcock	1783214.0378	268236.2917	No	Well does not reflect highest concentration encountered in first groundwater
Off-Site	RD-59A	L66905-013-8260B	8260	Methyl isobutyl ketone (MIBK)	0.5	ug/L	U	3/14/2000	Field Duplicate	SSFL Legacy Data	Babcock	1783214.0378	268236.2917	No	Well does not reflect highest concentration encountered in first groundwater
Off-Site	RD-59A	L66905-013-8260B	8260B	Methylene chloride	2	ug/L	U	3/14/2000	Field Duplicate	Unknown	Babcock	1783214.0378	268236.2917	No	Well does not reflect highest concentration encountered in first groundwater
Off-Site	RD-59A	L66905-013-8260B	8260	m-Xylene & p-Xylene	0.5	ug/L	U	3/14/2000	Field Duplicate	SSFL Legacy Data	Babcock	1783214.0378	268236.2917	No	Well does not reflect highest concentration encountered in first groundwater
Off-Site	RD-59A	L66905-013-8260B	8260	o-Xylene	0.5	ug/L	U	3/14/2000	Field Duplicate	SSFL Legacy Data	Babcock	1783214.0378	268236.2917	No	Well does not reflect highest concentration encountered in first groundwater
Off-Site	RD-59A	L66905-013-8260B	8260B	Tetrachloroethene	0.5	ug/L	U	3/14/2000	Field Duplicate	Unknown	Babcock	1783214.0378	268236.2917	No	Well does not reflect highest concentration encountered in first groundwater
Off-Site	RD-59A	L66905-013-8260B	8260B	Toluene	0.5	ug/L	U	3/14/2000	Field Duplicate	Unknown	Babcock	1783214.0378	268236.2917	No	Well does not reflect highest concentration encountered in first groundwater
Off-Site	RD-59A	L66905-013-8260B	8260B	trans-1,2-Dichloroethene	0.5	ug/L	U	3/14/2000	Field Duplicate	Unknown	Babcock	1783214.0378	268236.2917	No	Well does not reflect highest concentration encountered in first groundwater
Off-Site	RD-59A	L66905-013-8260B	8260B	trans-1,3-Dichloropropene	0.5	ug/L	U	3/14/2000	Field Duplicate	Unknown	Babcock	1783214.0378	268236.2917	No	Well does not reflect highest concentration encountered in first groundwater
Off-Site	RD-59A	L66905-013-8260B	8260B	Trichloroethene	0.5	ug/L	U	3/14/2000	Field Duplicate	Unknown	Babcock	1783214.0378	268236.2917	No	Well does not reflect highest concentration encountered in first groundwater
Off-Site	RD-59A	L66905-013-8260B	8260	Trichlorofluoromethane	1	ug/L	U	3/14/2000	Field Duplicate	SSFL Legacy Data	Babcock	1783214.0378	268236.2917	No	Well does not reflect highest concentration encountered in first groundwater
Off-Site	RD-59A	L66905-013-8260B	8260B	Vinyl chloride	0.5	ug/L	U	3/14/2000	Field Duplicate	Unknown	Babcock	1783214.0378	268236.2917	No	Well does not reflect highest concentration encountered in first groundwater
Off-Site	RD-59A	L69539-007-8260B	8260B	1,1,1-Trichloroethane	0.16	ug/L	U	5/16/2000	Field Duplicate	Unknown	Babcock	1783214.0378	268236.2917	No	Well does not reflect highest concentration encountered in first groundwater
Off-Site	RD-59A	L69539-007-8260B	8260B	1,1,2,2-Tetrachloroethane	0.18	ug/L	U	5/16/2000	Field Duplicate	Unknown	Babcock	1783214.0378	268236.2917	No	Well does not reflect highest concentration encountered in first groundwater
Off-Site	RD-59A	L69539-007-8260B	8260	1,1,2-Trichloro-1,2,2-trifluoroethane	0.98	ug/L	U	5/16/2000	Field Duplicate	SSFL Legacy Data	Babcock	1783214.0378	268236.2917	No	Well does not reflect highest concentration encountered in first groundwater
Off-Site	RD-59A	L69539-007-8260B	8260B	1,1,2-Trichloroethane	0.26	ug/L	U	5/16/2000	Field Duplicate	Unknown	Babcock	1783214.0378	268236.2917	No	Well does not reflect highest concentration encountered in first groundwater
Off-Site	RD-59A	L69539-007-8260B	8260B	1,1-Dichloroethane	0.28	ug/L	U	5/16/2000	Field Duplicate	Unknown	Babcock	1783214.0378	268236.2917	No	Well does not reflect highest concentration encountered in first groundwater
Off-Site	RD-59A	L69539-007-8260B	8260B	1,1-Dichloroethene	0.22	ug/L	U	5/16/2000	Field Duplicate	Unknown	Babcock	1783214.0378	268236.2917	No	Well does not reflect highest concentration encountered in first groundwater
Off-Site	RD-59A	L69539-007-8260B	8260	1,2-Dichlorobenzene	0.19	ug/L	U	5/16/2000	Field Duplicate	SSFL Legacy Data	Babcock	1783214.0378	268236.2917	No	Well does not reflect highest concentration encountered in first groundwater
Off-Site	RD-59A	L69539-007-8260B	8260B	1,2-Dichloroethane	0.16	ug/L	U	5/16/2000	Field Duplicate	Unknown	Babcock	1783214.0378	268236.2917	No	Well does not reflect highest concentration encountered in first groundwater
Off-Site	RD-59A	L69539-007-8260B	8260B	1,2-Dichloropropane	0.17	ug/L	U	5/16/2000	Field Duplicate	Unknown	Babcock	1783214.0378	268236.2917	No	Well does not reflect highest concentration encountered in first groundwater
Off-Site	RD-59A	L69539-007-8260B	8260	1,3-Dichlorobenzene	0.19	ug/L	U	5/16/2000	Field Duplicate	SSFL Legacy Data	Babcock	1783214.0378	268236.2917	No	Well does not reflect highest concentration encountered in first groundwater
Off-Site	RD-59A	L69539-007-8260B	8260	1,4-Dichlorobenzene	0.23	ug/L	U	5/16/2000	Field Duplicate	SSFL Legacy Data	Babcock	1783214.0378	268236.2917	No	Well does not reflect highest concentration encountered in first groundwater
Off-Site	RD-59A	L69539-007-8260B	8260B	2-Chloroethylvinyl ether	0.88	ug/L	U	5/16/2000	Field Duplicate	Unknown	Babcock	1783214.0378	268236.2917	No	Well does not reflect highest concentration encountered in first groundwater
Off-Site	RD-59A	L69539-007-8260B	8260	2-Hexanone	3.8	ug/L	U	5/16/2000	Field Duplicate	SSFL Legacy Data	Babcock	1783214.0378	268236.2917	No	Well does not reflect highest concentration encountered in first groundwater

RFI Site	Well ID	Sample ID	Analytical Method	Analyte	Result	Units	Qualifier Code	Collection Date	Sample Type	Sample Delivery Group	Analytical Laboratory	Easting	Northing	Included in Risk Assessment	Rationale for Risk Exclusion
Off-Site	RD-59A	L69539-007-8260B	8260	Acetone	7.9	ug/L	U	5/16/2000	Field Duplicate	SSFL Legacy Data	Babcock	1783214.0378	268236.2917	No	Well does not reflect highest concentration encountered in first groundwater
Off-Site	RD-59A	L69539-007-8260B	8260B	Benzene	0.16	ug/L	U	5/16/2000	Field Duplicate	Unknown	Babcock	1783214.0378	268236.2917	No	Well does not reflect highest concentration encountered in first groundwater
Off-Site	RD-59A	L69539-007-8260B	8260B	Bromodichloromethane	0.074	ug/L	U	5/16/2000	Field Duplicate	Unknown	Babcock	1783214.0378	268236.2917	No	Well does not reflect highest concentration encountered in first groundwater
Off-Site	RD-59A	L69539-007-8260B	8260B	Bromoform	0.17	ug/L	U	5/16/2000	Field Duplicate	Unknown	Babcock	1783214.0378	268236.2917	No	Well does not reflect highest concentration encountered in first groundwater
Off-Site	RD-59A	L69539-007-8260B	8260B	Bromomethane	0.44	ug/L	U	5/16/2000	Field Duplicate	Unknown	Babcock	1783214.0378	268236.2917	No	Well does not reflect highest concentration encountered in first groundwater
Off-Site	RD-59A	L69539-007-8260B	8260B	Carbon Tetrachloride	0.22	ug/L	U	5/16/2000	Field Duplicate	Unknown	Babcock	1783214.0378	268236.2917	No	Well does not reflect highest concentration encountered in first groundwater
Off-Site	RD-59A	L69539-007-8260B	8260B	Chlorobenzene	0.13	ug/L	U	5/16/2000	Field Duplicate	Unknown	Babcock	1783214.0378	268236.2917	No	Well does not reflect highest concentration encountered in first groundwater
Off-Site	RD-59A	L69539-007-8260B	8260B	Chloroethane	0.26	ug/L	U	5/16/2000	Field Duplicate	Unknown	Babcock	1783214.0378	268236.2917	No	Well does not reflect highest concentration encountered in first groundwater
Off-Site	RD-59A	L69539-007-8260B	8260B	Chloroform	0.17	ug/L	U	5/16/2000	Field Duplicate	Unknown	Babcock	1783214.0378	268236.2917	No	Well does not reflect highest concentration encountered in first groundwater
Off-Site	RD-59A	L69539-007-8260B	8260B	Chloromethane	0.45	ug/L	U	5/16/2000	Field Duplicate	Unknown	Babcock	1783214.0378	268236.2917	No	Well does not reflect highest concentration encountered in first groundwater
Off-Site	RD-59A	L69539-007-8260B	8260B	cis-1,2-Dichloroethene	0.46	ug/L	U	5/16/2000	Field Duplicate	Unknown	Babcock	1783214.0378	268236.2917	No	Well does not reflect highest concentration encountered in first groundwater
Off-Site	RD-59A	L69539-007-8260B	8260B	cis-1,3-Dichloropropene	0.2	ug/L	U	5/16/2000	Field Duplicate	Unknown	Babcock	1783214.0378	268236.2917	No	Well does not reflect highest concentration encountered in first groundwater
Off-Site	RD-59A	L69539-007-8260B	8260B	Dibromochloromethane	0.19	ug/L	U	5/16/2000	Field Duplicate	Unknown	Babcock	1783214.0378	268236.2917	No	Well does not reflect highest concentration encountered in first groundwater
Off-Site	RD-59A	L69539-007-8260B	8260B	Ethylbenzene	0.26	ug/L	U	5/16/2000	Field Duplicate	Unknown	Babcock	1783214.0378	268236.2917	No	Well does not reflect highest concentration encountered in first groundwater
Off-Site	RD-59A	L69539-007-8260B	8260	Methyl ethyl ketone	1.1	ug/L	U	5/16/2000	Field Duplicate	SSFL Legacy Data	Babcock	1783214.0378	268236.2917	No	Well does not reflect highest concentration encountered in first groundwater
Off-Site	RD-59A	L69539-007-8260B	8260	Methyl isobutyl ketone (MIBK)	4.2	ug/L	U	5/16/2000	Field Duplicate	SSFL Legacy Data	Babcock	1783214.0378	268236.2917	No	Well does not reflect highest concentration encountered in first groundwater
Off-Site	RD-59A	L69539-007-8260B	8260B	Methylene chloride	0.24	ug/L	U	5/16/2000	Field Duplicate	Unknown	Babcock	1783214.0378	268236.2917	No	Well does not reflect highest concentration encountered in first groundwater
Off-Site	RD-59A	L69539-007-8260B	8260	m-Xylene & p-Xylene	0.38	ug/L	U	5/16/2000	Field Duplicate	SSFL Legacy Data	Babcock	1783214.0378	268236.2917	No	Well does not reflect highest concentration encountered in first groundwater
Off-Site	RD-59A	L69539-007-8260B	8260	o-Xylene	0.14	ug/L	U	5/16/2000	Field Duplicate	SSFL Legacy Data	Babcock	1783214.0378	268236.2917	No	Well does not reflect highest concentration encountered in first groundwater
Off-Site	RD-59A	L69539-007-8260B	8260B	Tetrachloroethene	0.49	ug/L	U	5/16/2000	Field Duplicate	Unknown	Babcock	1783214.0378	268236.2917	No	Well does not reflect highest concentration encountered in first groundwater
Off-Site	RD-59A	L69539-007-8260B	8260B	Toluene	0.14	ug/L	U	5/16/2000	Field Duplicate	Unknown	Babcock	1783214.0378	268236.2917	No	Well does not reflect highest concentration encountered in first groundwater
Off-Site	RD-59A	L69539-007-8260B	8260B	trans-1,2-Dichloroethene	0.3	ug/L	U	5/16/2000	Field Duplicate	Unknown	Babcock	1783214.0378	268236.2917	No	Well does not reflect highest concentration encountered in first groundwater
Off-Site	RD-59A	L69539-007-8260B	8260B	trans-1,3-Dichloropropene	0.2	ug/L	U	5/16/2000	Field Duplicate	Unknown	Babcock	1783214.0378	268236.2917	No	Well does not reflect highest concentration encountered in first groundwater
Off-Site	RD-59A	L69539-007-8260B	8260B	Trichloroethene	0.12	ug/L	U	5/16/2000	Field Duplicate	Unknown	Babcock	1783214.0378	268236.2917	No	Well does not reflect highest concentration encountered in first groundwater
Off-Site	RD-59A	L69539-007-8260B	8260	Trichlorofluoromethane	0.099	ug/L	U	5/16/2000	Field Duplicate	SSFL Legacy Data	Babcock	1783214.0378	268236.2917	No	Well does not reflect highest concentration encountered in first groundwater
Off-Site	RD-59A	L69539-007-8260B	8260B	Vinyl chloride	0.15	ug/L	U	5/16/2000	Field Duplicate	Unknown	Babcock	1783214.0378	268236.2917	No	Well does not reflect highest concentration encountered in first groundwater
Off-Site	RD-59A	L69539-009-8260B	8260B	1,1,1-Trichloroethane	0.16	ug/L	U	5/16/2000	Primary Sample	Unknown	Babcock	1783214.0378	268236.2917	No	Well does not reflect highest concentration encountered in first groundwater
Off-Site	RD-59A	L69539-009-8260B	8260B	1,1,2,2-Tetrachloroethane	0.18	ug/L	U	5/16/2000	Primary Sample	Unknown	Babcock	1783214.0378	268236.2917	No	Well does not reflect highest concentration encountered in first groundwater
Off-Site	RD-59A	L69539-009-8260B	8260	1,1,2-Trichloro-1,2,2-trifluoroethane	0.98	ug/L	U	5/16/2000	Primary Sample	SSFL Legacy Data	Babcock	1783214.0378	268236.2917	No	Well does not reflect highest concentration encountered in first groundwater
Off-Site	RD-59A	L69539-009-8260B	8260B	1,1,2-Trichloroethane	0.26	ug/L	U	5/16/2000	Primary Sample	Unknown	Babcock	1783214.0378	268236.2917	No	Well does not reflect highest concentration encountered in first groundwater
Off-Site	RD-59A	L69539-009-8260B	8260B	1,1-Dichloroethane	0.28	ug/L	U	5/16/2000	Primary Sample	Unknown	Babcock	1783214.0378	268236.2917	No	Well does not reflect highest concentration encountered in first groundwater
Off-Site	RD-59A	L69539-009-8260B	8260B	1,1-Dichloroethene	0.22	ug/L	U	5/16/2000	Primary Sample	Unknown	Babcock	1783214.0378	268236.2917	No	Well does not reflect highest concentration encountered in first groundwater
Off-Site	RD-59A	L69539-009-8260B	8260	1,2-Dichlorobenzene	0.19	ug/L	U	5/16/2000	Primary Sample	SSFL Legacy Data	Babcock	1783214.0378	268236.2917	No	Well does not reflect highest concentration encountered in first groundwater
Off-Site	RD-59A	L69539-009-8260B	8260B	1,2-Dichloroethane	0.16	ug/L	U	5/16/2000	Primary Sample	Unknown	Babcock	1783214.0378	268236.2917	No	Well does not reflect highest concentration encountered in first groundwater
Off-Site	RD-59A	L69539-009-8260B	8260B	1,2-Dichloropropane	0.17	ug/L	U	5/16/2000	Primary Sample	Unknown	Babcock	1783214.0378	268236.2917	No	Well does not reflect highest concentration encountered in first groundwater
Off-Site	RD-59A	L69539-009-8260B	8260	1,3-Dichlorobenzene	0.19	ug/L	U	5/16/2000	Primary Sample	SSFL Legacy Data	Babcock	1783214.0378	268236.2917	No	Well does not reflect highest concentration encountered in first groundwater
Off-Site	RD-59A	L69539-009-8260B	8260	1,4-Dichlorobenzene	0.23	ug/L	U	5/16/2000	Primary Sample	SSFL Legacy Data	Babcock	1783214.0378	268236.2917	No	Well does not reflect highest concentration encountered in first groundwater
Off-Site	RD-59A	L69539-009-8260B	8260B	2-Chloroethylvinyl ether	0.88	ug/L	U	5/16/2000	Primary Sample	Unknown	Babcock	1783214.0378	268236.2917	No	Well does not reflect highest concentration encountered in first groundwater
Off-Site	RD-59A	L69539-009-8260B	8260	2-Hexanone	3.8	ug/L	U	5/16/2000	Primary Sample	SSFL Legacy Data	Babcock	1783214.0378	268236.2917	No	Well does not reflect highest concentration encountered in first groundwater
Off-Site	RD-59A	L69539-009-8260B	8260B	Acetone	7.9	ug/L	U	5/16/2000	Primary Sample	SSFL Legacy Data	Babcock	1783214.0378	268236.2917	No	Well does not reflect highest concentration encountered in first groundwater
Off-Site	RD-59A	L69539-009-8260B	8260B	Benzene	0.16	ug/L	U	5/16/2000	Primary Sample	Unknown	Babcock	1783214.0378	268236.2917	No	Well does not reflect highest concentration encountered in first groundwater
Off-Site	RD-59A	L69539-009-8260B	8260B	Bromodichloromethane	0.074	ug/L	U	5/16/2000	Primary Sample	Unknown	Babcock	1783214.0378	268236.2917	No	Well does not reflect highest concentration encountered in first groundwater
Off-Site	RD-59A	L69539-009-8260B	8260B	Bromoform	0.17	ug/L	U	5/16/2000	Primary Sample	Unknown	Babcock	1783214.0378	268236.2917	No	Well does not reflect highest concentration encountered in first groundwater
Off-Site	RD-59A	L69539-009-8260B	8260B	Bromomethane	0.44	ug/L	U	5/16/2000	Primary Sample	Unknown	Babcock	1783214.0378	268236.2917	No	Well does not reflect highest concentration encountered in first groundwater
Off-Site	RD-59A	L69539-009-8260B	8260	Carbon Disulfide	0.47	ug/L	U	5/16/2000	Primary Sample	SSFL Legacy Data	Babcock	1783214.0378	268236.2917	No	Well does not reflect highest concentration encountered in first groundwater
Off-Site	RD-59A	L69539-009-8260B	8260B	Carbon Tetrachloride	0.22	ug/L	U	5/16/2000	Primary Sample	Unknown	Babcock	1783214.0378	268236.2917	No	Well does not reflect highest concentration encountered in first groundwater
Off-Site	RD-59A	L69539-009-8260B	8260B	Chlorobenzene	0.13	ug/L	U	5/16/2000	Primary Sample	Unknown	Babcock	1783214.0378	268236.2917	No	Well does not reflect highest concentration encountered in first groundwater
Off-Site	RD-59A	L69539-009-8260B	8260B	Chloroethane	0.26	ug/L	U	5/16/2000	Primary Sample	Unknown	Babcock	1783214.0378	268236.2917	No	Well does not reflect highest concentration encountered in first groundwater
Off-Site	RD-59A	L69539-009-8260B	8260B	Chloroform	0.17	ug/L	U	5/16/2000	Primary Sample	Unknown	Babcock	1783214.0378	268236.2917	No	Well does not reflect highest concentration encountered in first groundwater
Off-Site	RD-59A	L69539-009-8260B	8260B	Chloromethane	0.45	ug/L	U	5/16/2000	Primary Sample	Unknown	Babcock	1783214.0378	268236.2917	No	Well does not reflect highest concentration encountered in first groundwater
Off-Site	RD-59A	L69539-009-8260B	8260B	cis-1,2-Dichloroethene	0.46	ug/L	U	5/16/2000	Primary Sample	Unknown	Babcock	1783214.0378	268236.2917	No	Well does not reflect highest concentration encountered in first groundwater
Off-Site	RD-59A	L69539-009-8260B	8260B	cis-1,3-Dichloropropene	0.2	ug/L	U	5/16/2000	Primary Sample	Unknown	Babcock	1783214.0378	268236.2917	No	Well does not reflect highest concentration encountered in first groundwater
Off-Site	RD-59A	L69539-009-8260B	8260B	Dibromochloromethane	0.19	ug/L	U	5/16/2000	Primary Sample	Unknown	Babcock	1783214.0378	268236.2917	No	Well does not reflect highest concentration encountered in first groundwater
Off-Site	RD-59A	L69539-009-8260B	8260B	Ethylbenzene	0.26	ug/L	U	5/16/2000	Primary Sample	Unknown	Babcock	1783214.0378	268236.2917	No	Well does not reflect highest concentration encountered in first groundwater
Off-Site	RD-59A	L69539-009-8260B	8260	Methyl ethyl ketone	1.1	ug/L	U	5/16/2000	Primary Sample	SSFL Legacy Data	Babcock	1783214.0378	268236.2917	No	Well does not reflect highest concentration encountered in first groundwater
Off-Site	RD-59A	L69539-009-8260B	8260	Methyl isobutyl ketone (MIBK)	4.2	ug/L	U	5/16/2000	Primary Sample	SSFL Legacy Data	Babcock	1783214.0378	268236.2917	No	Well does not reflect highest concentration encountered in first groundwater
Off-Site	RD-59A	L69539-009-8260B	8260B	Methylene chloride	0.24	ug/L	U	5/16/2000	Primary Sample	Unknown	Babcock	1783214.0378	268236.2917	No	Well does not reflect highest concentration encountered in first groundwater
Off-Site	RD-59A	L69539-009-8260B	8260	m-Xylene & p-Xylene	0.38	ug/L	U	5/16/2000	Primary Sample	SSFL Legacy Data	Babcock	1783214.0378	268236.2917	No	Well does not reflect highest concentration encountered in first groundwater
Off-Site	RD-59A	L69539-009-8260B	8260	o-Xylene	0.14	ug/L	U	5/16/2000	Primary Sample	SSFL Legacy Data	Babcock	1783214.0378	268236.2917	No	Well does not reflect highest concentration encountered in first groundwater
Off-Site	RD-59A	L69539-009-8260B	8260B	Tetrachloroethene	0.49	ug/L	U	5/16/2000	Primary Sample	Unknown	Babcock	1783214.0378	268236.2917	No	Well does not reflect highest concentration encountered in first groundwater
Off-Site	RD-59A	L69539-009-8260B	8260B	Toluene	0.14	ug/L	U	5/16/2000	Primary Sample	Unknown	Babcock	1783214.0378	268236.2917	No	Well does not reflect highest concentration encountered in first groundwater
Off-Site	RD-59A	L69539-009-8260B	8260B	trans-1,2-Dichloroethene	0.3	ug/L	U	5/16/2000	Primary Sample	Unknown	Babcock	1783214.0378	268236.2917	No	Well does not reflect highest concentration encountered in first groundwater
Off-Site	RD-59A	L69539-009-8260B	8260B	trans-1,3-Dichloropropene	0.2	ug/L	U	5/16/2000	Primary Sample	Unknown	Babcock	1783214.0378	268236.2917	No	Well does not reflect highest concentration encountered in first groundwater
Off-Site	RD-59A	L69539-009-8260B	8260B	Trichloroethene	0.12	ug/L	U	5/16/2000	Primary Sample	Unknown	Babcock	1783214.0378	268236.2917	No	Well does not reflect highest concentration encountered in first groundwater
Off-Site	RD-59A	L69539-009-8260B	8260	Trichlorofluoromethane	0.099	ug/L	U	5/16/2000	Primary Sample	SSFL Legacy Data	Babcock	1783214.0378	268236.2917	No	Well does not reflect highest concentration encountered in first groundwater
Off-Site	RD-59A	L69539-009-8260B	8260B	Vinyl chloride	0.15	ug/L	U	5/16/2000	Primary Sample	Unknown	Babcock	1783214.0378	268236.2917	No	Well does not reflect highest concentration encountered in first groundwater
Off-Site	RD-59A	L73106-007	Metals	Antimony, Dissolved	2.3	ug/L		8/10/2000	Primary Sample	Unknown	Babcock	1783214.0378	268236.2917	No	Well does not reflect highest concentration encountered in first groundwater
Off-Site	RD-59A	L73106-007	Metals	Arsenic, Dissolved	1.1	ug/L		8/10/2000	Primary Sample	Unknown	Babcock	1783214.0378	268236.2917	No	Well does not reflect highest concentration encountered in first groundwater
Off-Site	RD-59A	L73106-007	Metals	Barium, Dissolved	170	ug/L		8/10/2000	Primary Sample	Unknown	Babcock	1783214.0378	268236.2917	No	Well does not reflect highest concentration encountered in first groundwater
Off-Site	RD-59A	L73106-007	Metals	Beryllium, Dissolved	0.1	ug/L	U	8/10/2000	Primary Sample	Unknown	Babcock	1783214.0378	268236.2917	No	Well does not reflect highest concentration encountered in first groundwater
Off-Site	RD-59A	L73106-007	Metals	Cadmium, Dissolved	0.05	ug/L	U	8/10/2000	Primary Sample	Unknown	Babcock	1783214.0378	268236.2917	No	Well does not reflect highest concentration encountered in first groundwater
Off-Site	RD-59A	L73106-007	Metals	Chromium, Dissolved	11	ug/L		8/10/2000	Primary Sample	Unknown	Babcock	1783214.0378	268236.2917	No	Well does not reflect highest concentration encountered in first groundwater
Off-Site	RD-59A	L73106-007	Metals	Copper, Dissolved	0.9	ug/L		8/10/2000	Primary Sample	Unknown	Babcock	1783214.0378	268236.2917	No	Well does not reflect highest concentration encountered in first groundwater
Off-Site	RD-59A	L73106-007	Metals	Iron, Dissolved	1500	ug/L		8/10/2000	Primary Sample	Unknown	Babcock	1783214.0378	268236.2917	No	Well does not reflect highest concentration encountered in first groundwater
Off-Site	RD-59A	L73106-007	Metals	Lead, Dissolved	0.19	ug/L		8/10/2000	Primary Sample	Unknown	Babcock	1783214.0378	268236.2917	No	Well does not reflect highest concentration encountered in first groundwater
Off-Site	RD-59A	L73106-007	Metals	Manganese, Dissolved	62	ug/L		8/10/2000	Primary Sample	Unknown	Babcock	1783214.0378	268236.2917	No	Well does not reflect highest concentration encountered in first groundwater
Off-Site	RD-59A	L73106-007	Metals	Mercury, Dissolved	0.12	ug/L	U	8/10/2000	Primary Sample	Unknown	Babcock	1783214.0378	268236.2917	No	Well does not reflect highest concentration encountered in first groundwater
Off-Site	RD-59A	L73106-007	Metals	Molybdenum, Dissolved	1.2	ug/L		8/10/2000	Primary Sample	Unknown	Babcock	1783214.0378	268236.2917	No	Well does not reflect highest concentration encountered in first groundwater
Off-Site	RD-59A	L73106-007	Metals	Nickel, Dissolved	4.2	ug/L		8/10/2000	Primary Sample	Unknown	Babcock	1783214.0378	268236.2917	No	Well does not reflect highest concentration encountered in first groundwater
Off-Site	RD-59A	L73106-007	Metals	Selenium, Dissolved	0.35	ug/L		8/10/2000	Primary Sample	Unknown	Babcock	1783214.0378	268236.2917	No	Well does not reflect highest concentration encountered in first groundwater
Off-Site	RD-59A	L73106-007	Metals	Silver, Dissolved	0.09	ug/L		8/10/2000	Primary Sample	Unknown	Babcock	1783214.0378	268236.2917	No	Well does not reflect highest concentration encountered in first groundwater
Off-Site	RD-59A	L73106-007	Metals	Thallium, Dissolved	0.07	ug/L	U	8/10/2000	Primary Sample	Unknown	Babcock	1783214.0378	268236.2917	No	Well does not reflect highest concentration encountered in first groundwater

RFI Site	Well ID	Sample ID	Analytical Method	Analyte	Result	Units	Qualifier Code	Collection Date	Sample Type	Sample Delivery Group	Analytical Laboratory	Easting	Northing	Included in Risk Assessment	Rationale for Risk Exclusion
Off-Site	RD-59A	L73106-007	Metals	Zinc, Dissolved	290	ug/L		8/10/2000	Primary Sample	Unknown	Babcock	1783214.0378	268236.2917	No	Well does not reflect highest concentration encountered in first groundwater
Off-Site	RD-59A	L73106-007-8260B	8260B	1,1,1-Trichloroethane	0.38	ug/L	U	8/10/2000	Primary Sample	Unknown	Babcock	1783214.0378	268236.2917	No	Well does not reflect highest concentration encountered in first groundwater
Off-Site	RD-59A	L73106-007-8260B	8260B	1,1,2,2-Tetrachloroethane	0.099	ug/L	U	8/10/2000	Primary Sample	Unknown	Babcock	1783214.0378	268236.2917	No	Well does not reflect highest concentration encountered in first groundwater
Off-Site	RD-59A	L73106-007-8260B	8260	1,1,2-Trichloro-1,2,2-trifluoroethane	0.27	ug/L	U	8/10/2000	Primary Sample	SSFL Legacy Data	Babcock	1783214.0378	268236.2917	No	Well does not reflect highest concentration encountered in first groundwater
Off-Site	RD-59A	L73106-007-8260B	8260B	1,1,2-Trichloroethane	0.27	ug/L	U	8/10/2000	Primary Sample	Unknown	Babcock	1783214.0378	268236.2917	No	Well does not reflect highest concentration encountered in first groundwater
Off-Site	RD-59A	L73106-007-8260B	8260B	1,1-Dichloroethane	0.35	ug/L	U	8/10/2000	Primary Sample	Unknown	Babcock	1783214.0378	268236.2917	No	Well does not reflect highest concentration encountered in first groundwater
Off-Site	RD-59A	L73106-007-8260B	8260B	1,1-Dichloroethene	0.34	ug/L	U	8/10/2000	Primary Sample	Unknown	Babcock	1783214.0378	268236.2917	No	Well does not reflect highest concentration encountered in first groundwater
Off-Site	RD-59A	L73106-007-8260B	8260	1,2-Dichlorobenzene	0.12	ug/L	U	8/10/2000	Primary Sample	SSFL Legacy Data	Babcock	1783214.0378	268236.2917	No	Well does not reflect highest concentration encountered in first groundwater
Off-Site	RD-59A	L73106-007-8260B	8260B	1,2-Dichloroethane	0.32	ug/L	U	8/10/2000	Primary Sample	Unknown	Babcock	1783214.0378	268236.2917	No	Well does not reflect highest concentration encountered in first groundwater
Off-Site	RD-59A	L73106-007-8260B	8260B	1,2-Dichloropropane	0.29	ug/L	U	8/10/2000	Primary Sample	Unknown	Babcock	1783214.0378	268236.2917	No	Well does not reflect highest concentration encountered in first groundwater
Off-Site	RD-59A	L73106-007-8260B	8260	1,3-Dichlorobenzene	0.18	ug/L	U	8/10/2000	Primary Sample	SSFL Legacy Data	Babcock	1783214.0378	268236.2917	No	Well does not reflect highest concentration encountered in first groundwater
Off-Site	RD-59A	L73106-007-8260B	8260	1,4-Dichlorobenzene	0.29	ug/L	U	8/10/2000	Primary Sample	SSFL Legacy Data	Babcock	1783214.0378	268236.2917	No	Well does not reflect highest concentration encountered in first groundwater
Off-Site	RD-59A	L73106-007-8260B	8260B	2-Chloroethylvinyl ether	0.86	ug/L	U	8/10/2000	Primary Sample	Unknown	Babcock	1783214.0378	268236.2917	No	Well does not reflect highest concentration encountered in first groundwater
Off-Site	RD-59A	L73106-007-8260B	8260	2-Hexanone	0.85	ug/L	U	8/10/2000	Primary Sample	SSFL Legacy Data	Babcock	1783214.0378	268236.2917	No	Well does not reflect highest concentration encountered in first groundwater
Off-Site	RD-59A	L73106-007-8260B	8260	Acetone	4.2	ug/L	U	8/10/2000	Primary Sample	SSFL Legacy Data	Babcock	1783214.0378	268236.2917	No	Well does not reflect highest concentration encountered in first groundwater
Off-Site	RD-59A	L73106-007-8260B	8260B	Benzene	0.18	ug/L	U	8/10/2000	Primary Sample	Unknown	Babcock	1783214.0378	268236.2917	No	Well does not reflect highest concentration encountered in first groundwater
Off-Site	RD-59A	L73106-007-8260B	8260B	Bromodichloromethane	0.32	ug/L	U	8/10/2000	Primary Sample	Unknown	Babcock	1783214.0378	268236.2917	No	Well does not reflect highest concentration encountered in first groundwater
Off-Site	RD-59A	L73106-007-8260B	8260B	Bromoform	0.3	ug/L	U	8/10/2000	Primary Sample	Unknown	Babcock	1783214.0378	268236.2917	No	Well does not reflect highest concentration encountered in first groundwater
Off-Site	RD-59A	L73106-007-8260B	8260B	Bromomethane	0.36	ug/L	U	8/10/2000	Primary Sample	Unknown	Babcock	1783214.0378	268236.2917	No	Well does not reflect highest concentration encountered in first groundwater
Off-Site	RD-59A	L73106-007-8260B	8260B	Carbon Tetrachloride	0.49	ug/L	U	8/10/2000	Primary Sample	Unknown	Babcock	1783214.0378	268236.2917	No	Well does not reflect highest concentration encountered in first groundwater
Off-Site	RD-59A	L73106-007-8260B	8260B	Chlorobenzene	0.31	ug/L	U	8/10/2000	Primary Sample	Unknown	Babcock	1783214.0378	268236.2917	No	Well does not reflect highest concentration encountered in first groundwater
Off-Site	RD-59A	L73106-007-8260B	8260B	Chloroethane	0.21	ug/L	U	8/10/2000	Primary Sample	Unknown	Babcock	1783214.0378	268236.2917	No	Well does not reflect highest concentration encountered in first groundwater
Off-Site	RD-59A	L73106-007-8260B	8260B	Chloroform	0.28	ug/L	U	8/10/2000	Primary Sample	Unknown	Babcock	1783214.0378	268236.2917	No	Well does not reflect highest concentration encountered in first groundwater
Off-Site	RD-59A	L73106-007-8260B	8260B	Chloromethane	0.3	ug/L	U	8/10/2000	Primary Sample	Unknown	Babcock	1783214.0378	268236.2917	No	Well does not reflect highest concentration encountered in first groundwater
Off-Site	RD-59A	L73106-007-8260B	8260B	cis-1,2-Dichloroethene	0.18	ug/L	U	8/10/2000	Primary Sample	Unknown	Babcock	1783214.0378	268236.2917	No	Well does not reflect highest concentration encountered in first groundwater
Off-Site	RD-59A	L73106-007-8260B	8260B	cis-1,3-Dichloropropene	0.37	ug/L	U	8/10/2000	Primary Sample	Unknown	Babcock	1783214.0378	268236.2917	No	Well does not reflect highest concentration encountered in first groundwater
Off-Site	RD-59A	L73106-007-8260B	8260B	Dibromochloromethane	0.24	ug/L	U	8/10/2000	Primary Sample	Unknown	Babcock	1783214.0378	268236.2917	No	Well does not reflect highest concentration encountered in first groundwater
Off-Site	RD-59A	L73106-007-8260B	8260B	Ethylbenzene	0.18	ug/L	U	8/10/2000	Primary Sample	Unknown	Babcock	1783214.0378	268236.2917	No	Well does not reflect highest concentration encountered in first groundwater
Off-Site	RD-59A	L73106-007-8260B	8260	Methyl ethyl ketone	1.2	ug/L	U	8/10/2000	Primary Sample	SSFL Legacy Data	Babcock	1783214.0378	268236.2917	No	Well does not reflect highest concentration encountered in first groundwater
Off-Site	RD-59A	L73106-007-8260B	8260	Methyl isobutyl ketone (MIBK)	1.2	ug/L	U	8/10/2000	Primary Sample	SSFL Legacy Data	Babcock	1783214.0378	268236.2917	No	Well does not reflect highest concentration encountered in first groundwater
Off-Site	RD-59A	L73106-007-8260B	8260B	Methylene chloride	0.27	ug/L	U	8/10/2000	Primary Sample	Unknown	Babcock	1783214.0378	268236.2917	No	Well does not reflect highest concentration encountered in first groundwater
Off-Site	RD-59A	L73106-007-8260B	8260	m-Xylene & p-Xylene	0.3	ug/L	U	8/10/2000	Primary Sample	SSFL Legacy Data	Babcock	1783214.0378	268236.2917	No	Well does not reflect highest concentration encountered in first groundwater
Off-Site	RD-59A	L73106-007-8260B	8260	o-Xylene	0.13	ug/L	U	8/10/2000	Primary Sample	SSFL Legacy Data	Babcock	1783214.0378	268236.2917	No	Well does not reflect highest concentration encountered in first groundwater
Off-Site	RD-59A	L73106-007-8260B	8260B	Tetrachloroethene	0.086	ug/L	U	8/10/2000	Primary Sample	Unknown	Babcock	1783214.0378	268236.2917	No	Well does not reflect highest concentration encountered in first groundwater
Off-Site	RD-59A	L73106-007-8260B	8260B	Toluene	0.22	ug/L	U	8/10/2000	Primary Sample	Unknown	Babcock	1783214.0378	268236.2917	No	Well does not reflect highest concentration encountered in first groundwater
Off-Site	RD-59A	L73106-007-8260B	8260B	trans-1,2-Dichloroethene	0.2	ug/L	U	8/10/2000	Primary Sample	Unknown	Babcock	1783214.0378	268236.2917	No	Well does not reflect highest concentration encountered in first groundwater
Off-Site	RD-59A	L73106-007-8260B	8260B	trans-1,3-Dichloropropene	0.45	ug/L	U	8/10/2000	Primary Sample	Unknown	Babcock	1783214.0378	268236.2917	No	Well does not reflect highest concentration encountered in first groundwater
Off-Site	RD-59A	L73106-007-8260B	8260B	Trichloroethene	0.27	ug/L	U	8/10/2000	Primary Sample	Unknown	Babcock	1783214.0378	268236.2917	No	Well does not reflect highest concentration encountered in first groundwater
Off-Site	RD-59A	L73106-007-8260B	8260	Trichlorofluoromethane	0.23	ug/L	U	8/10/2000	Primary Sample	SSFL Legacy Data	Babcock	1783214.0378	268236.2917	No	Well does not reflect highest concentration encountered in first groundwater
Off-Site	RD-59A	L73106-007-8260B	8260B	Vinyl chloride	0.25	ug/L	U	8/10/2000	Primary Sample	Unknown	Babcock	1783214.0378	268236.2917	No	Well does not reflect highest concentration encountered in first groundwater
Off-Site	RD-59A	L76782-007-8260B	8260B	1,1,1-Trichloroethane	0.38	ug/L	U	11/3/2000	Primary Sample	Unknown	Babcock	1783214.0378	268236.2917	No	Well does not reflect highest concentration encountered in first groundwater
Off-Site	RD-59A	L76782-007-8260B	8260B	1,1,2,2-Tetrachloroethane	0.099	ug/L	U	11/3/2000	Primary Sample	Unknown	Babcock	1783214.0378	268236.2917	No	Well does not reflect highest concentration encountered in first groundwater
Off-Site	RD-59A	L76782-007-8260B	8260	1,1,2-Trichloro-1,2,2-trifluoroethane	0.27	ug/L	U	11/3/2000	Primary Sample	SSFL Legacy Data	Babcock	1783214.0378	268236.2917	No	Well does not reflect highest concentration encountered in first groundwater
Off-Site	RD-59A	L76782-007-8260B	8260B	1,1,2-Trichloroethane	0.27	ug/L	U	11/3/2000	Primary Sample	Unknown	Babcock	1783214.0378	268236.2917	No	Well does not reflect highest concentration encountered in first groundwater
Off-Site	RD-59A	L76782-007-8260B	8260B	1,1-Dichloroethane	0.35	ug/L	U	11/3/2000	Primary Sample	Unknown	Babcock	1783214.0378	268236.2917	No	Well does not reflect highest concentration encountered in first groundwater
Off-Site	RD-59A	L76782-007-8260B	8260B	1,1-Dichloroethene	0.34	ug/L	U	11/3/2000	Primary Sample	Unknown	Babcock	1783214.0378	268236.2917	No	Well does not reflect highest concentration encountered in first groundwater
Off-Site	RD-59A	L76782-007-8260B	8260	1,2-Dichlorobenzene	0.12	ug/L	U	11/3/2000	Primary Sample	SSFL Legacy Data	Babcock	1783214.0378	268236.2917	No	Well does not reflect highest concentration encountered in first groundwater
Off-Site	RD-59A	L76782-007-8260B	8260B	1,2-Dichloroethane	0.32	ug/L	U	11/3/2000	Primary Sample	Unknown	Babcock	1783214.0378	268236.2917	No	Well does not reflect highest concentration encountered in first groundwater
Off-Site	RD-59A	L76782-007-8260B	8260B	1,2-Dichloropropane	0.29	ug/L	U	11/3/2000	Primary Sample	Unknown	Babcock	1783214.0378	268236.2917	No	Well does not reflect highest concentration encountered in first groundwater
Off-Site	RD-59A	L76782-007-8260B	8260	1,3-Dichlorobenzene	0.18	ug/L	U	11/3/2000	Primary Sample	SSFL Legacy Data	Babcock	1783214.0378	268236.2917	No	Well does not reflect highest concentration encountered in first groundwater
Off-Site	RD-59A	L76782-007-8260B	8260	1,4-Dichlorobenzene	0.29	ug/L	U	11/3/2000	Primary Sample	SSFL Legacy Data	Babcock	1783214.0378	268236.2917	No	Well does not reflect highest concentration encountered in first groundwater
Off-Site	RD-59A	L76782-007-8260B	8260B	2-Chloroethylvinyl ether	0.86	ug/L	U	11/3/2000	Primary Sample	Unknown	Babcock	1783214.0378	268236.2917	No	Well does not reflect highest concentration encountered in first groundwater
Off-Site	RD-59A	L76782-007-8260B	8260	2-Hexanone	0.85	ug/L	U	11/3/2000	Primary Sample	SSFL Legacy Data	Babcock	1783214.0378	268236.2917	No	Well does not reflect highest concentration encountered in first groundwater
Off-Site	RD-59A	L76782-007-8260B	8260	Acetone	4.2	ug/L	U	11/3/2000	Primary Sample	SSFL Legacy Data	Babcock	1783214.0378	268236.2917	No	Well does not reflect highest concentration encountered in first groundwater
Off-Site	RD-59A	L76782-007-8260B	8260B	Benzene	0.18	ug/L	U	11/3/2000	Primary Sample	Unknown	Babcock	1783214.0378	268236.2917	No	Well does not reflect highest concentration encountered in first groundwater
Off-Site	RD-59A	L76782-007-8260B	8260B	Bromodichloromethane	0.32	ug/L	U	11/3/2000	Primary Sample	Unknown	Babcock	1783214.0378	268236.2917	No	Well does not reflect highest concentration encountered in first groundwater
Off-Site	RD-59A	L76782-007-8260B	8260B	Bromoform	0.3	ug/L	U	11/3/2000	Primary Sample	Unknown	Babcock	1783214.0378	268236.2917	No	Well does not reflect highest concentration encountered in first groundwater
Off-Site	RD-59A	L76782-007-8260B	8260B	Bromomethane	0.36	ug/L	U	11/3/2000	Primary Sample	Unknown	Babcock	1783214.0378	268236.2917	No	Well does not reflect highest concentration encountered in first groundwater
Off-Site	RD-59A	L76782-007-8260B	8260	Carbon Disulfide	0.26	ug/L	U	11/3/2000	Primary Sample	SSFL Legacy Data	Babcock	1783214.0378	268236.2917	No	Well does not reflect highest concentration encountered in first groundwater
Off-Site	RD-59A	L76782-007-8260B	8260B	Carbon Tetrachloride	0.49	ug/L	U	11/3/2000	Primary Sample	Unknown	Babcock	1783214.0378	268236.2917	No	Well does not reflect highest concentration encountered in first groundwater
Off-Site	RD-59A	L76782-007-8260B	8260B	Chlorobenzene	0.31	ug/L	U	11/3/2000	Primary Sample	Unknown	Babcock	1783214.0378	268236.2917	No	Well does not reflect highest concentration encountered in first groundwater
Off-Site	RD-59A	L76782-007-8260B	8260B	Chloroethane	0.21	ug/L	U	11/3/2000	Primary Sample	Unknown	Babcock	1783214.0378	268236.2917	No	Well does not reflect highest concentration encountered in first groundwater
Off-Site	RD-59A	L76782-007-8260B	8260B	Chloroform	0.28	ug/L	U	11/3/2000	Primary Sample	Unknown	Babcock	1783214.0378	268236.2917	No	Well does not reflect highest concentration encountered in first groundwater
Off-Site	RD-59A	L76782-007-8260B	8260B	Chloromethane	0.3	ug/L	U	11/3/2000	Primary Sample	Unknown	Babcock	1783214.0378	268236.2917	No	Well does not reflect highest concentration encountered in first groundwater
Off-Site	RD-59A	L76782-007-8260B	8260B	cis-1,2-Dichloroethene	0.18	ug/L	U	11/3/2000	Primary Sample	Unknown	Babcock	1783214.0378	268236.2917	No	Well does not reflect highest concentration encountered in first groundwater
Off-Site	RD-59A	L76782-007-8260B	8260B	cis-1,3-Dichloropropene	0.37	ug/L	U	11/3/2000	Primary Sample	Unknown	Babcock	1783214.0378	268236.2917	No	Well does not reflect highest concentration encountered in first groundwater
Off-Site	RD-59A	L76782-007-8260B	8260B	Dibromochloromethane	0.24	ug/L	U	11/3/2000	Primary Sample	Unknown	Babcock	1783214.0378	268236.2917	No	Well does not reflect highest concentration encountered in first groundwater
Off-Site	RD-59A	L76782-007-8260B	8260B	Ethylbenzene	0.18	ug/L	U	11/3/2000	Primary Sample	Unknown	Babcock	1783214.0378	268236.2917	No	Well does not reflect highest concentration encountered in first groundwater
Off-Site	RD-59A	L76782-007-8260B	8260	Methyl ethyl ketone	1.2	ug/L	U	11/3/2000	Primary Sample	SSFL Legacy Data	Babcock	1783214.0378	268236.2917	No	Well does not reflect highest concentration encountered in first groundwater
Off-Site	RD-59A	L76782-007-8260B	8260	Methyl isobutyl ketone (MIBK)	1.2	ug/L	U	11/3/2000	Primary Sample	SSFL Legacy Data	Babcock	1783214.0378	268236.2917	No	Well does not reflect highest concentration encountered in first groundwater
Off-Site	RD-59A	L76782-007-8260B	8260B	Methylene chloride	0.27	ug/L	U	11/3/2000	Primary Sample	Unknown	Babcock	1783214.0378	268236.2917	No	Well does not reflect highest concentration encountered in first groundwater
Off-Site	RD-59A	L76782-007-8260B	8260	m-Xylene & p-Xylene	0.3	ug/L	U	11/3/2000	Primary Sample	SSFL Legacy Data	Babcock	1783214.0378	268236.2917	No	Well does not reflect highest concentration encountered in first groundwater
Off-Site	RD-59A	L76782-007-8260B	8260	o-Xylene	0.13	ug/L	U	11/3/2000	Primary Sample	SSFL Legacy Data	Babcock	1783214.0378	268236.2917	No	Well does not reflect highest concentration encountered in first groundwater
Off-Site	RD-59A	L76782-007-8260B	8260B	Tetrachloroethene	0.086	ug/L	U	11/3/2000	Primary Sample	Unknown	Babcock	1783214.0378	268236.2917	No	Well does not reflect highest concentration encountered in first groundwater
Off-Site	RD-59A	L76782-007-8260B	8260B	Toluene	0.22	ug/L	U	11/3/2000	Primary Sample	Unknown	Babcock	1783214.0378	268236.2917	No	Well does not reflect highest concentration encountered in first groundwater
Off-Site	RD-59A	L76782-007-8260B	8260B	trans-1,2-Dichloroethene	0.2	ug/L	U	11/3/2000	Primary Sample	Unknown	Babcock	1783214.0378	268236.2917	No	Well does not reflect highest concentration encountered in first groundwater
Off-Site	RD-59A	L76782-007-8260B	8260B	trans-1,3-Dichloropropene	0.45	ug/L	U	11/3/2000	Primary Sample	Unknown	Babcock	1783214.0378	268236.2917	No	Well does not reflect highest concentration encountered in first groundwater
Off-Site	RD-59A	L76782-007-8260B	8260B	Trichloroethene	0.27	ug/L	U	11/3/2000	Primary Sample	Unknown	Babcock	1783214.0378	268236.2917	No	Well does not reflect highest concentration encountered in first groundwater
Off-Site	RD-59A	L76782-007-8260B	8260	Trichlorofluoromethane	0.23	ug/L	U	11/3/2000	Primary Sample	SSFL Legacy Data	Babcock	1783214.0378	268236.2917	No	Well does not reflect highest concentration encountered in first groundwater
Off-Site	RD-59A	L76782-007-8260B	8260B	Vinyl chloride	0.25	ug/L	U	11/3/2000	Primary Sample	Unknown	Babcock	1783214.0378	268236.2917	No	Well does not reflect highest concentration encountered in first groundwater
Off-Site	RD-59A	L84870-006	Metals	Antimony, Dissolved	0.12	ug/L	U	5/16/2001	Primary Sample	Unknown	Babcock	1783214.0378	268236.2917	No	Well does not reflect highest concentration encountered in first groundwater
Off-Site	RD-59A	L84870-006	Metals	Arsenic, Dissolved	1.4	ug/L		5/16/2001	Primary Sample	Unknown	Babcock	1783214.0378	268236.2917	No	Well does not reflect highest concentration encountered in first groundwater

RFI Site	Well ID	Sample ID	Analytical Method	Analyte	Result	Units	Qualifier Code	Collection Date	Sample Type	Sample Delivery Group	Analytical Laboratory	Easting	Northing	Included in Risk Assessment	Rationale for Risk Exclusion
Off-Site	RD-59A	L84870-006	Metals	Barium, Dissolved	50	ug/L		5/16/2001	Primary Sample	Unknown	Babcock	1783214.0378	268236.2917	No	Well does not reflect highest concentration encountered in first groundwater
Off-Site	RD-59A	L84870-006	Metals	Beryllium, Dissolved	0.42	ug/L	U	5/16/2001	Primary Sample	Unknown	Babcock	1783214.0378	268236.2917	No	Well does not reflect highest concentration encountered in first groundwater
Off-Site	RD-59A	L84870-006	Metals	Cadmium, Dissolved	0.12	ug/L	U	5/16/2001	Primary Sample	Unknown	Babcock	1783214.0378	268236.2917	No	Well does not reflect highest concentration encountered in first groundwater
Off-Site	RD-59A	L84870-006	Metals	Chromium, Dissolved	14	ug/L		5/16/2001	Primary Sample	Unknown	Babcock	1783214.0378	268236.2917	No	Well does not reflect highest concentration encountered in first groundwater
Off-Site	RD-59A	L84870-006	Metals	Copper, Dissolved	1	ug/L		5/16/2001	Primary Sample	Unknown	Babcock	1783214.0378	268236.2917	No	Well does not reflect highest concentration encountered in first groundwater
Off-Site	RD-59A	L84870-006	Metals	Iron, Dissolved	2200	ug/L		5/16/2001	Primary Sample	Unknown	Babcock	1783214.0378	268236.2917	No	Well does not reflect highest concentration encountered in first groundwater
Off-Site	RD-59A	L84870-006	Metals	Lead, Dissolved	0.32	ug/L		5/16/2001	Primary Sample	Unknown	Babcock	1783214.0378	268236.2917	No	Well does not reflect highest concentration encountered in first groundwater
Off-Site	RD-59A	L84870-006	Metals	Manganese, Dissolved	120	ug/L		5/16/2001	Primary Sample	Unknown	Babcock	1783214.0378	268236.2917	No	Well does not reflect highest concentration encountered in first groundwater
Off-Site	RD-59A	L84870-006	Metals	Mercury, Dissolved	0.43	ug/L	U	5/16/2001	Primary Sample	Unknown	Babcock	1783214.0378	268236.2917	No	Well does not reflect highest concentration encountered in first groundwater
Off-Site	RD-59A	L84870-006	Metals	Molybdenum, Dissolved	1.7	ug/L		5/16/2001	Primary Sample	Unknown	Babcock	1783214.0378	268236.2917	No	Well does not reflect highest concentration encountered in first groundwater
Off-Site	RD-59A	L84870-006	Metals	Nickel, Dissolved	3.9	ug/L		5/16/2001	Primary Sample	Unknown	Babcock	1783214.0378	268236.2917	No	Well does not reflect highest concentration encountered in first groundwater
Off-Site	RD-59A	L84870-006	Metals	Selenium, Dissolved	1.4	ug/L		5/16/2001	Primary Sample	Unknown	Babcock	1783214.0378	268236.2917	No	Well does not reflect highest concentration encountered in first groundwater
Off-Site	RD-59A	L84870-006	Metals	Silver, Dissolved	0.098	ug/L	U	5/16/2001	Primary Sample	Unknown	Babcock	1783214.0378	268236.2917	No	Well does not reflect highest concentration encountered in first groundwater
Off-Site	RD-59A	L84870-006	Metals	Thallium, Dissolved	0.063	ug/L	U	5/16/2001	Primary Sample	Unknown	Babcock	1783214.0378	268236.2917	No	Well does not reflect highest concentration encountered in first groundwater
Off-Site	RD-59A	L84870-006	Metals	Zinc, Dissolved	130	ug/L		5/16/2001	Primary Sample	Unknown	Babcock	1783214.0378	268236.2917	No	Well does not reflect highest concentration encountered in first groundwater
Off-Site	RD-59A	L84870-006-8260B	8260B	1,1,1-Trichloroethane	0.38	ug/L	U	5/16/2001	Primary Sample	Unknown	Babcock	1783214.0378	268236.2917	No	Well does not reflect highest concentration encountered in first groundwater
Off-Site	RD-59A	L84870-006-8260B	8260B	1,1,2,2-Tetrachloroethane	0.099	ug/L	U	5/16/2001	Primary Sample	Unknown	Babcock	1783214.0378	268236.2917	No	Well does not reflect highest concentration encountered in first groundwater
Off-Site	RD-59A	L84870-006-8260B	8260B	1,1,2-Trichloroethane	0.27	ug/L	U	5/16/2001	Primary Sample	Unknown	Babcock	1783214.0378	268236.2917	No	Well does not reflect highest concentration encountered in first groundwater
Off-Site	RD-59A	L84870-006-8260B	8260B	1,1-Dichloroethane	0.35	ug/L	U	5/16/2001	Primary Sample	Unknown	Babcock	1783214.0378	268236.2917	No	Well does not reflect highest concentration encountered in first groundwater
Off-Site	RD-59A	L84870-006-8260B	8260B	1,1-Dichloroethene	0.34	ug/L	U	5/16/2001	Primary Sample	Unknown	Babcock	1783214.0378	268236.2917	No	Well does not reflect highest concentration encountered in first groundwater
Off-Site	RD-59A	L84870-006-8260B	8260B	1,2-Dichloroethane	0.32	ug/L	U	5/16/2001	Primary Sample	Unknown	Babcock	1783214.0378	268236.2917	No	Well does not reflect highest concentration encountered in first groundwater
Off-Site	RD-59A	L84870-006-8260B	8260B	1,2-Dichloropropane	0.29	ug/L	U	5/16/2001	Primary Sample	Unknown	Babcock	1783214.0378	268236.2917	No	Well does not reflect highest concentration encountered in first groundwater
Off-Site	RD-59A	L84870-006-8260B	8260B	2-Chloroethylvinyl ether	0.86	ug/L	U	5/16/2001	Primary Sample	Unknown	Babcock	1783214.0378	268236.2917	No	Well does not reflect highest concentration encountered in first groundwater
Off-Site	RD-59A	L84870-006-8260B	8260B	Benzene	0.18	ug/L	U	5/16/2001	Primary Sample	Unknown	Babcock	1783214.0378	268236.2917	No	Well does not reflect highest concentration encountered in first groundwater
Off-Site	RD-59A	L84870-006-8260B	8260B	Bromodichloromethane	0.32	ug/L	U	5/16/2001	Primary Sample	Unknown	Babcock	1783214.0378	268236.2917	No	Well does not reflect highest concentration encountered in first groundwater
Off-Site	RD-59A	L84870-006-8260B	8260B	Bromoform	0.3	ug/L	U	5/16/2001	Primary Sample	Unknown	Babcock	1783214.0378	268236.2917	No	Well does not reflect highest concentration encountered in first groundwater
Off-Site	RD-59A	L84870-006-8260B	8260B	Bromomethane	0.36	ug/L	U	5/16/2001	Primary Sample	Unknown	Babcock	1783214.0378	268236.2917	No	Well does not reflect highest concentration encountered in first groundwater
Off-Site	RD-59A	L84870-006-8260B	8260B	Carbon Tetrachloride	0.49	ug/L	U	5/16/2001	Primary Sample	Unknown	Babcock	1783214.0378	268236.2917	No	Well does not reflect highest concentration encountered in first groundwater
Off-Site	RD-59A	L84870-006-8260B	8260B	Chlorobenzene	0.31	ug/L	U	5/16/2001	Primary Sample	Unknown	Babcock	1783214.0378	268236.2917	No	Well does not reflect highest concentration encountered in first groundwater
Off-Site	RD-59A	L84870-006-8260B	8260B	Chloroethane	0.21	ug/L	U	5/16/2001	Primary Sample	Unknown	Babcock	1783214.0378	268236.2917	No	Well does not reflect highest concentration encountered in first groundwater
Off-Site	RD-59A	L84870-006-8260B	8260B	Chloroform	0.28	ug/L	U	5/16/2001	Primary Sample	Unknown	Babcock	1783214.0378	268236.2917	No	Well does not reflect highest concentration encountered in first groundwater
Off-Site	RD-59A	L84870-006-8260B	8260B	Chloromethane	0.3	ug/L	U	5/16/2001	Primary Sample	Unknown	Babcock	1783214.0378	268236.2917	No	Well does not reflect highest concentration encountered in first groundwater
Off-Site	RD-59A	L84870-006-8260B	8260B	cis-1,2-Dichloroethene	0.18	ug/L	U	5/16/2001	Primary Sample	Unknown	Babcock	1783214.0378	268236.2917	No	Well does not reflect highest concentration encountered in first groundwater
Off-Site	RD-59A	L84870-006-8260B	8260B	cis-1,3-Dichloropropene	0.37	ug/L	U	5/16/2001	Primary Sample	Unknown	Babcock	1783214.0378	268236.2917	No	Well does not reflect highest concentration encountered in first groundwater
Off-Site	RD-59A	L84870-006-8260B	8260B	Dibromochloromethane	0.24	ug/L	U	5/16/2001	Primary Sample	Unknown	Babcock	1783214.0378	268236.2917	No	Well does not reflect highest concentration encountered in first groundwater
Off-Site	RD-59A	L84870-006-8260B	8260B	Ethylbenzene	0.18	ug/L	U	5/16/2001	Primary Sample	Unknown	Babcock	1783214.0378	268236.2917	No	Well does not reflect highest concentration encountered in first groundwater
Off-Site	RD-59A	L84870-006-8260B	8260B	Methylene chloride	0.27	ug/L	U	5/16/2001	Primary Sample	Unknown	Babcock	1783214.0378	268236.2917	No	Well does not reflect highest concentration encountered in first groundwater
Off-Site	RD-59A	L84870-006-8260B	8260B	Tetrachloroethene	0.086	ug/L	U	5/16/2001	Primary Sample	Unknown	Babcock	1783214.0378	268236.2917	No	Well does not reflect highest concentration encountered in first groundwater
Off-Site	RD-59A	L84870-006-8260B	8260B	Toluene	0.22	ug/L	U	5/16/2001	Primary Sample	Unknown	Babcock	1783214.0378	268236.2917	No	Well does not reflect highest concentration encountered in first groundwater
Off-Site	RD-59A	L84870-006-8260B	8260B	trans-1,2-Dichloroethene	0.2	ug/L	U	5/16/2001	Primary Sample	Unknown	Babcock	1783214.0378	268236.2917	No	Well does not reflect highest concentration encountered in first groundwater
Off-Site	RD-59A	L84870-006-8260B	8260B	trans-1,3-Dichloropropene	0.45	ug/L	U	5/16/2001	Primary Sample	Unknown	Babcock	1783214.0378	268236.2917	No	Well does not reflect highest concentration encountered in first groundwater
Off-Site	RD-59A	L84870-006-8260B	8260B	Trichloroethene	0.27	ug/L	U	5/16/2001	Primary Sample	Unknown	Babcock	1783214.0378	268236.2917	No	Well does not reflect highest concentration encountered in first groundwater
Off-Site	RD-59A	L84870-006-8260B	8260B	Vinyl chloride	0.25	ug/L	U	5/16/2001	Primary Sample	Unknown	Babcock	1783214.0378	268236.2917	No	Well does not reflect highest concentration encountered in first groundwater
Off-Site	RD-59A	L9802782-023	Metals	Antimony, Dissolved	50	ug/L	U	8/19/1998	Primary Sample	Unknown	Columbia	1783214.0378	268236.2917	No	Well does not reflect highest concentration encountered in first groundwater
Off-Site	RD-59A	L9802782-023	Metals	Arsenic, Dissolved	2	ug/L	U	8/19/1998	Primary Sample	Unknown	Columbia	1783214.0378	268236.2917	No	Well does not reflect highest concentration encountered in first groundwater
Off-Site	RD-59A	L9802782-023	Metals	Barium, Dissolved	60	ug/L		8/19/1998	Primary Sample	Unknown	Columbia	1783214.0378	268236.2917	No	Well does not reflect highest concentration encountered in first groundwater
Off-Site	RD-59A	L9802782-023	Metals	Beryllium, Dissolved	2	ug/L	U	8/19/1998	Primary Sample	Unknown	Columbia	1783214.0378	268236.2917	No	Well does not reflect highest concentration encountered in first groundwater
Off-Site	RD-59A	L9802782-023	Metals	Cadmium, Dissolved	3	ug/L	U	8/19/1998	Primary Sample	Unknown	Columbia	1783214.0378	268236.2917	No	Well does not reflect highest concentration encountered in first groundwater
Off-Site	RD-59A	L9802782-023	Metals	Chromium, Dissolved	5	ug/L	U	8/19/1998	Primary Sample	Unknown	Columbia	1783214.0378	268236.2917	No	Well does not reflect highest concentration encountered in first groundwater
Off-Site	RD-59A	L9802782-023	Metals	Copper, Dissolved	10	ug/L		8/19/1998	Primary Sample	Unknown	Columbia	1783214.0378	268236.2917	No	Well does not reflect highest concentration encountered in first groundwater
Off-Site	RD-59A	L9802782-023	Inorganics	Cyanides	0.05	mg/L	U	8/19/1998	Primary Sample	Unknown	Columbia	1783214.0378	268236.2917	No	Well does not reflect highest concentration encountered in first groundwater
Off-Site	RD-59A	L9802782-023	Metals	Lead, Dissolved	50	ug/L	U	8/19/1998	Primary Sample	Unknown	Columbia	1783214.0378	268236.2917	No	Well does not reflect highest concentration encountered in first groundwater
Off-Site	RD-59A	L9802782-023	Metals	Mercury, Dissolved	0.2	ug/L	U	8/19/1998	Primary Sample	Unknown	Columbia	1783214.0378	268236.2917	No	Well does not reflect highest concentration encountered in first groundwater
Off-Site	RD-59A	L9802782-023	Metals	Molybdenum, Dissolved	10	ug/L	U	8/19/1998	Primary Sample	Unknown	Columbia	1783214.0378	268236.2917	No	Well does not reflect highest concentration encountered in first groundwater
Off-Site	RD-59A	L9802782-023	Metals	Nickel, Dissolved	20	ug/L	U	8/19/1998	Primary Sample	Unknown	Columbia	1783214.0378	268236.2917	No	Well does not reflect highest concentration encountered in first groundwater
Off-Site	RD-59A	L9802782-023	Metals	Selenium, Dissolved	3	ug/L	U	8/19/1998	Primary Sample	Unknown	Columbia	1783214.0378	268236.2917	No	Well does not reflect highest concentration encountered in first groundwater
Off-Site	RD-59A	L9802782-023	Metals	Silver, Dissolved	5	ug/L	U	8/19/1998	Primary Sample	Unknown	Columbia	1783214.0378	268236.2917	No	Well does not reflect highest concentration encountered in first groundwater
Off-Site	RD-59A	L9802782-023	Metals	Thallium, Dissolved	100	ug/L	U	8/19/1998	Primary Sample	Unknown	Columbia	1783214.0378	268236.2917	No	Well does not reflect highest concentration encountered in first groundwater
Off-Site	RD-59A	L9802782-023	Metals	Zinc, Dissolved	190	ug/L		8/19/1998	Primary Sample	Unknown	Columbia	1783214.0378	268236.2917	No	Well does not reflect highest concentration encountered in first groundwater
Off-Site	RD-59A	L9802782-023-8260B	8260B	1,1,1-Trichloroethane	0.2	ug/L	U	8/19/1998	Primary Sample	Unknown	Columbia	1783214.0378	268236.2917	No	Well does not reflect highest concentration encountered in first groundwater
Off-Site	RD-59A	L9802782-023-8260B	8260B	1,1,2,2-Tetrachloroethane	0.5	ug/L	U	8/19/1998	Primary Sample	Unknown	Columbia	1783214.0378	268236.2917	No	Well does not reflect highest concentration encountered in first groundwater
Off-Site	RD-59A	L9802782-023-8260B	8260B	1,1,2-Trichloro-1,2,2-trifluoroethane	0.2	ug/L	U	8/19/1998	Primary Sample	Unknown	Columbia	1783214.0378	268236.2917	No	Well does not reflect highest concentration encountered in first groundwater
Off-Site	RD-59A	L9802782-023-8260B	8260B	1,1,2-Trichloroethane	0.3	ug/L	U	8/19/1998	Primary Sample	Unknown	Columbia	1783214.0378	268236.2917	No	Well does not reflect highest concentration encountered in first groundwater
Off-Site	RD-59A	L9802782-023-8260B	8260B	1,1-Dichloroethane	0.2	ug/L	U	8/19/1998	Primary Sample	Unknown	Columbia	1783214.0378	268236.2917	No	Well does not reflect highest concentration encountered in first groundwater
Off-Site	RD-59A	L9802782-023-8260B	8260B	1,1-Dichloroethene	0.2	ug/L	U	8/19/1998	Primary Sample	Unknown	Columbia	1783214.0378	268236.2917	No	Well does not reflect highest concentration encountered in first groundwater
Off-Site	RD-59A	L9802782-023-8260B	8260B	1,2-Dichlorobenzene	0.3	ug/L	U	8/19/1998	Primary Sample	Unknown	Columbia	1783214.0378	268236.2917	No	Well does not reflect highest concentration encountered in first groundwater
Off-Site	RD-59A	L9802782-023-8260B	8260B	1,2-Dichloroethane	0.3	ug/L	U	8/19/1998	Primary Sample	Unknown	Columbia	1783214.0378	268236.2917	No	Well does not reflect highest concentration encountered in first groundwater
Off-Site	RD-59A	L9802782-023-8260B	8260B	1,2-Dichloropropane	0.3	ug/L	U	8/19/1998	Primary Sample	Unknown	Columbia	1783214.0378	268236.2917	No	Well does not reflect highest concentration encountered in first groundwater
Off-Site	RD-59A	L9802782-023-8260B	8260B	1,3-Dichlorobenzene	0.3	ug/L	U	8/19/1998	Primary Sample	Unknown	Columbia	1783214.0378	268236.2917	No	Well does not reflect highest concentration encountered in first groundwater
Off-Site	RD-59A	L9802782-023-8260B	8260B	1,4-Dichlorobenzene	0.2	ug/L	U	8/19/1998	Primary Sample	Unknown	Columbia	1783214.0378	268236.2917	No	Well does not reflect highest concentration encountered in first groundwater
Off-Site	RD-59A	L9802782-023-8260B	8260B	2-Chloroethylvinyl ether	0.9	ug/L	U	8/19/1998	Primary Sample	Unknown	Columbia	1783214.0378	268236.2917	No	Well does not reflect highest concentration encountered in first groundwater
Off-Site	RD-59A	L9802782-023-8260B	8260B	2-Hexanone	0.6	ug/L	U	8/19/1998	Primary Sample	Unknown	Columbia	1783214.0378	268236.2917	No	Well does not reflect highest concentration encountered in first groundwater
Off-Site	RD-59A	L9802782-023-8260B	8260B	Acetone	4	ug/L	U	8/19/1998	Primary Sample	Unknown	Columbia	1783214.0378	268236.2917	No	Well does not reflect highest concentration encountered in first groundwater
Off-Site	RD-59A	L9802782-023-8260B	8260B	Acrolein	0.9	ug/L	U	8/19/1998	Primary Sample	Unknown	Columbia	1783214.0378	268236.2917	No	Well does not reflect highest concentration encountered in first groundwater
Off-Site	RD-59A	L9802782-023-8260B	8260B	Acrylonitrile	0.7	ug/L	U	8/19/1998	Primary Sample	Unknown	Columbia	1783214.0378	268236.2917	No	Well does not reflect highest concentration encountered in first groundwater
Off-Site	RD-59A	L9802782-023-8260B	8260B	Benzene	0.3	ug/L	U	8/19/1998	Primary Sample	Unknown	Columbia	1783214.0378	268236.2917	No	Well does not reflect highest concentration encountered in first groundwater
Off-Site	RD-59A	L9802782-023-8260B	8260B	Bromodichloromethane	0.2	ug/L	U	8/19/1998	Primary Sample	Unknown	Columbia	1783214.0378	268236.2917	No	Well does not reflect highest concentration encountered in first groundwater
Off-Site	RD-59A	L9802782-023-8260B	8260B	Bromoform	0.3	ug/L	U	8/19/1998	Primary Sample	Unknown	Columbia	1783214.0378	268236.2917	No	Well does not reflect highest concentration encountered in first groundwater
Off-Site	RD-59A	L9802782-023-8260B	8260B	Bromomethane	0.3	ug/L	U	8/19/1998	Primary Sample	Unknown	Columbia	1783214.0378	268236.2917	No	Well does not reflect highest concentration encountered in first groundwater
Off-Site	RD-59A	L9802782-023-8260B	8260B	Carbon Disulfide	0.3	ug/L	U	8/19/1998	Primary Sample	Unknown	Columbia	1783214.0378	268236.2917	No	Well does not reflect highest concentration encountered in first groundwater
Off-Site	RD-59A	L9802782-023-8260B	8260B	Carbon Tetrachloride	0.2	ug/L	U	8/19/1998	Primary Sample	Unknown	Columbia	1783214.0378	268236.2917	No	Well does not reflect highest concentration encountered in first groundwater
Off-Site	RD-59A	L9802782-023-8260B	8260B	Chlorobenzene	0.3	ug/L	U	8/19/1998	Primary Sample	Unknown	Columbia	1783214.0378	268236.2917	No	Well does not reflect highest concentration encountered in first groundwater

RFI Site	Well ID	Sample ID	Analytical Method	Analyte	Result	Units	Qualifier Code	Collection Date	Sample Type	Sample Delivery Group	Analytical Laboratory	Easting	Northing	Included in Risk Assessment	Rationale for Risk Exclusion
Off-Site	RD-59A	L9802782-023-8260B	8260B	Chloroethane	0.2	ug/L	U	8/19/1998	Primary Sample	Unknown	Columbia	1783214.0378	268236.2917	No	Well does not reflect highest concentration encountered in first groundwater
Off-Site	RD-59A	L9802782-023-8260B	8260B	Chloroform	0.4	ug/L	U	8/19/1998	Primary Sample	Unknown	Columbia	1783214.0378	268236.2917	No	Well does not reflect highest concentration encountered in first groundwater
Off-Site	RD-59A	L9802782-023-8260B	8260B	Chloromethane	0.2	ug/L	U	8/19/1998	Primary Sample	Unknown	Columbia	1783214.0378	268236.2917	No	Well does not reflect highest concentration encountered in first groundwater
Off-Site	RD-59A	L9802782-023-8260B	8260B	cis-1,2-Dichloroethene	0.2	ug/L	U	8/19/1998	Primary Sample	Unknown	Columbia	1783214.0378	268236.2917	No	Well does not reflect highest concentration encountered in first groundwater
Off-Site	RD-59A	L9802782-023-8260B	8260B	cis-1,3-Dichloropropene	0.2	ug/L	U	8/19/1998	Primary Sample	Unknown	Columbia	1783214.0378	268236.2917	No	Well does not reflect highest concentration encountered in first groundwater
Off-Site	RD-59A	L9802782-023-8260B	8260B	Dibromochloromethane	0.2	ug/L	U	8/19/1998	Primary Sample	Unknown	Columbia	1783214.0378	268236.2917	No	Well does not reflect highest concentration encountered in first groundwater
Off-Site	RD-59A	L9802782-023-8260B	8260B	Ethylbenzene	0.2	ug/L	U	8/19/1998	Primary Sample	Unknown	Columbia	1783214.0378	268236.2917	No	Well does not reflect highest concentration encountered in first groundwater
Off-Site	RD-59A	L9802782-023-8260B	8260B	Methyl ethyl ketone	1	ug/L	U	8/19/1998	Primary Sample	Unknown	Columbia	1783214.0378	268236.2917	No	Well does not reflect highest concentration encountered in first groundwater
Off-Site	RD-59A	L9802782-023-8260B	8260B	Methyl isobutyl ketone (MIBK)	0.9	ug/L	U	8/19/1998	Primary Sample	Unknown	Columbia	1783214.0378	268236.2917	No	Well does not reflect highest concentration encountered in first groundwater
Off-Site	RD-59A	L9802782-023-8260B	8260B	Methylene chloride	0.4	ug/L	U	8/19/1998	Primary Sample	Unknown	Columbia	1783214.0378	268236.2917	No	Well does not reflect highest concentration encountered in first groundwater
Off-Site	RD-59A	L9802782-023-8260B	8260B	m-Xylene & p-Xylene	0.4	ug/L	U	8/19/1998	Primary Sample	Unknown	Columbia	1783214.0378	268236.2917	No	Well does not reflect highest concentration encountered in first groundwater
Off-Site	RD-59A	L9802782-023-8260B	8260B	o-Xylene	0.2	ug/L	U	8/19/1998	Primary Sample	Unknown	Columbia	1783214.0378	268236.2917	No	Well does not reflect highest concentration encountered in first groundwater
Off-Site	RD-59A	L9802782-023-8260B	8260B	Styrene	0.2	ug/L	U	8/19/1998	Primary Sample	Unknown	Columbia	1783214.0378	268236.2917	No	Well does not reflect highest concentration encountered in first groundwater
Off-Site	RD-59A	L9802782-023-8260B	8260B	Tetrachloroethene	0.4	ug/L	U	8/19/1998	Primary Sample	Unknown	Columbia	1783214.0378	268236.2917	No	Well does not reflect highest concentration encountered in first groundwater
Off-Site	RD-59A	L9802782-023-8260B	8260B	Toluene	0.3	ug/L	U	8/19/1998	Primary Sample	Unknown	Columbia	1783214.0378	268236.2917	No	Well does not reflect highest concentration encountered in first groundwater
Off-Site	RD-59A	L9802782-023-8260B	8260B	trans-1,2-Dichloroethene	0.2	ug/L	U	8/19/1998	Primary Sample	Unknown	Columbia	1783214.0378	268236.2917	No	Well does not reflect highest concentration encountered in first groundwater
Off-Site	RD-59A	L9802782-023-8260B	8260B	trans-1,3-Dichloropropene	0.2	ug/L	U	8/19/1998	Primary Sample	Unknown	Columbia	1783214.0378	268236.2917	No	Well does not reflect highest concentration encountered in first groundwater
Off-Site	RD-59A	L9802782-023-8260B	8260B	Trichloroethene	0.4	ug/L	U	8/19/1998	Primary Sample	Unknown	Columbia	1783214.0378	268236.2917	No	Well does not reflect highest concentration encountered in first groundwater
Off-Site	RD-59A	L9802782-023-8260B	8260B	Trichlorofluoromethane	0.2	ug/L	U	8/19/1998	Primary Sample	Unknown	Columbia	1783214.0378	268236.2917	No	Well does not reflect highest concentration encountered in first groundwater
Off-Site	RD-59A	L9802782-023-8260B	8260B	Vinyl acetate	2	ug/L	U	8/19/1998	Primary Sample	Unknown	Columbia	1783214.0378	268236.2917	No	Well does not reflect highest concentration encountered in first groundwater
Off-Site	RD-59A	L9802782-023-8260B	8260B	Vinyl chloride	0.3	ug/L	U	8/19/1998	Primary Sample	Unknown	Columbia	1783214.0378	268236.2917	No	Well does not reflect highest concentration encountered in first groundwater
Off-Site	RD-59A	L9803908-004-8260B	8260B	1,1,1-Trichloroethane	0.2	ug/L	U	11/12/1998	Primary Sample	Unknown	Columbia	1783214.0378	268236.2917	No	Well does not reflect highest concentration encountered in first groundwater
Off-Site	RD-59A	L9803908-004-8260B	8260B	1,1,2,2-Tetrachloroethane	0.5	ug/L	U	11/12/1998	Primary Sample	Unknown	Columbia	1783214.0378	268236.2917	No	Well does not reflect highest concentration encountered in first groundwater
Off-Site	RD-59A	L9803908-004-8260B	8260B	1,1,2-Trichloro-1,2,2-trifluoroethane	0.2	ug/L	U	11/12/1998	Primary Sample	Unknown	Columbia	1783214.0378	268236.2917	No	Well does not reflect highest concentration encountered in first groundwater
Off-Site	RD-59A	L9803908-004-8260B	8260B	1,1,2-Trichloroethane	0.3	ug/L	U	11/12/1998	Primary Sample	Unknown	Columbia	1783214.0378	268236.2917	No	Well does not reflect highest concentration encountered in first groundwater
Off-Site	RD-59A	L9803908-004-8260B	8260B	1,1-Dichloroethane	0.2	ug/L	U	11/12/1998	Primary Sample	Unknown	Columbia	1783214.0378	268236.2917	No	Well does not reflect highest concentration encountered in first groundwater
Off-Site	RD-59A	L9803908-004-8260B	8260B	1,1-Dichloroethene	0.2	ug/L	U	11/12/1998	Primary Sample	Unknown	Columbia	1783214.0378	268236.2917	No	Well does not reflect highest concentration encountered in first groundwater
Off-Site	RD-59A	L9803908-004-8260B	8260B	1,2-Dichlorobenzene	0.3	ug/L	U	11/12/1998	Primary Sample	Unknown	Columbia	1783214.0378	268236.2917	No	Well does not reflect highest concentration encountered in first groundwater
Off-Site	RD-59A	L9803908-004-8260B	8260B	1,2-Dichloroethane	0.3	ug/L	U	11/12/1998	Primary Sample	Unknown	Columbia	1783214.0378	268236.2917	No	Well does not reflect highest concentration encountered in first groundwater
Off-Site	RD-59A	L9803908-004-8260B	8260B	1,2-Dichloropropane	0.3	ug/L	U	11/12/1998	Primary Sample	Unknown	Columbia	1783214.0378	268236.2917	No	Well does not reflect highest concentration encountered in first groundwater
Off-Site	RD-59A	L9803908-004-8260B	8260B	1,3-Dichlorobenzene	0.3	ug/L	U	11/12/1998	Primary Sample	Unknown	Columbia	1783214.0378	268236.2917	No	Well does not reflect highest concentration encountered in first groundwater
Off-Site	RD-59A	L9803908-004-8260B	8260B	1,4-Dichlorobenzene	0.2	ug/L	U	11/12/1998	Primary Sample	Unknown	Columbia	1783214.0378	268236.2917	No	Well does not reflect highest concentration encountered in first groundwater
Off-Site	RD-59A	L9803908-004-8260B	8260B	2-Chloroethylvinyl ether	0.9	ug/L	U	11/12/1998	Primary Sample	Unknown	Columbia	1783214.0378	268236.2917	No	Well does not reflect highest concentration encountered in first groundwater
Off-Site	RD-59A	L9803908-004-8260B	8260B	2-Hexanone	0.6	ug/L	U	11/12/1998	Primary Sample	Unknown	Columbia	1783214.0378	268236.2917	No	Well does not reflect highest concentration encountered in first groundwater
Off-Site	RD-59A	L9803908-004-8260B	8260B	Acetone	4	ug/L	U	11/12/1998	Primary Sample	Unknown	Columbia	1783214.0378	268236.2917	No	Well does not reflect highest concentration encountered in first groundwater
Off-Site	RD-59A	L9803908-004-8260B	8260B	Acrolein	0.9	ug/L	U	11/12/1998	Primary Sample	Unknown	Columbia	1783214.0378	268236.2917	No	Well does not reflect highest concentration encountered in first groundwater
Off-Site	RD-59A	L9803908-004-8260B	8260B	Acrylonitrile	0.7	ug/L	U	11/12/1998	Primary Sample	Unknown	Columbia	1783214.0378	268236.2917	No	Well does not reflect highest concentration encountered in first groundwater
Off-Site	RD-59A	L9803908-004-8260B	8260B	Benzene	0.3	ug/L	U	11/12/1998	Primary Sample	Unknown	Columbia	1783214.0378	268236.2917	No	Well does not reflect highest concentration encountered in first groundwater
Off-Site	RD-59A	L9803908-004-8260B	8260B	Bromodichloromethane	0.2	ug/L	U	11/12/1998	Primary Sample	Unknown	Columbia	1783214.0378	268236.2917	No	Well does not reflect highest concentration encountered in first groundwater
Off-Site	RD-59A	L9803908-004-8260B	8260B	Bromoform	0.3	ug/L	U	11/12/1998	Primary Sample	Unknown	Columbia	1783214.0378	268236.2917	No	Well does not reflect highest concentration encountered in first groundwater
Off-Site	RD-59A	L9803908-004-8260B	8260B	Bromomethane	0.3	ug/L	U	11/12/1998	Primary Sample	Unknown	Columbia	1783214.0378	268236.2917	No	Well does not reflect highest concentration encountered in first groundwater
Off-Site	RD-59A	L9803908-004-8260B	8260B	Carbon Disulfide	0.3	ug/L	U	11/12/1998	Primary Sample	Unknown	Columbia	1783214.0378	268236.2917	No	Well does not reflect highest concentration encountered in first groundwater
Off-Site	RD-59A	L9803908-004-8260B	8260B	Carbon Tetrachloride	0.2	ug/L	U	11/12/1998	Primary Sample	Unknown	Columbia	1783214.0378	268236.2917	No	Well does not reflect highest concentration encountered in first groundwater
Off-Site	RD-59A	L9803908-004-8260B	8260B	Chlorobenzene	0.3	ug/L	U	11/12/1998	Primary Sample	Unknown	Columbia	1783214.0378	268236.2917	No	Well does not reflect highest concentration encountered in first groundwater
Off-Site	RD-59A	L9803908-004-8260B	8260B	Chloroethane	0.2	ug/L	U	11/12/1998	Primary Sample	Unknown	Columbia	1783214.0378	268236.2917	No	Well does not reflect highest concentration encountered in first groundwater
Off-Site	RD-59A	L9803908-004-8260B	8260B	Chloroform	0.4	ug/L	U	11/12/1998	Primary Sample	Unknown	Columbia	1783214.0378	268236.2917	No	Well does not reflect highest concentration encountered in first groundwater
Off-Site	RD-59A	L9803908-004-8260B	8260B	Chloromethane	0.2	ug/L	U	11/12/1998	Primary Sample	Unknown	Columbia	1783214.0378	268236.2917	No	Well does not reflect highest concentration encountered in first groundwater
Off-Site	RD-59A	L9803908-004-8260B	8260B	cis-1,2-Dichloroethene	0.2	ug/L	U	11/12/1998	Primary Sample	Unknown	Columbia	1783214.0378	268236.2917	No	Well does not reflect highest concentration encountered in first groundwater
Off-Site	RD-59A	L9803908-004-8260B	8260B	cis-1,3-Dichloropropene	0.2	ug/L	U	11/12/1998	Primary Sample	Unknown	Columbia	1783214.0378	268236.2917	No	Well does not reflect highest concentration encountered in first groundwater
Off-Site	RD-59A	L9803908-004-8260B	8260B	Dibromochloromethane	0.2	ug/L	U	11/12/1998	Primary Sample	Unknown	Columbia	1783214.0378	268236.2917	No	Well does not reflect highest concentration encountered in first groundwater
Off-Site	RD-59A	L9803908-004-8260B	8260B	Ethylbenzene	0.2	ug/L	U	11/12/1998	Primary Sample	Unknown	Columbia	1783214.0378	268236.2917	No	Well does not reflect highest concentration encountered in first groundwater
Off-Site	RD-59A	L9803908-004-8260B	8260B	Methyl ethyl ketone	1	ug/L	U	11/12/1998	Primary Sample	Unknown	Columbia	1783214.0378	268236.2917	No	Well does not reflect highest concentration encountered in first groundwater
Off-Site	RD-59A	L9803908-004-8260B	8260B	Methyl isobutyl ketone (MIBK)	0.9	ug/L	U	11/12/1998	Primary Sample	Unknown	Columbia	1783214.0378	268236.2917	No	Well does not reflect highest concentration encountered in first groundwater
Off-Site	RD-59A	L9803908-004-8260B	8260B	Methylene chloride	0.4	ug/L	U	11/12/1998	Primary Sample	Unknown	Columbia	1783214.0378	268236.2917	No	Well does not reflect highest concentration encountered in first groundwater
Off-Site	RD-59A	L9803908-004-8260B	8260B	m-Xylene & p-Xylene	0.4	ug/L	U	11/12/1998	Primary Sample	Unknown	Columbia	1783214.0378	268236.2917	No	Well does not reflect highest concentration encountered in first groundwater
Off-Site	RD-59A	L9803908-004-8260B	8260B	o-Xylene	0.2	ug/L	U	11/12/1998	Primary Sample	Unknown	Columbia	1783214.0378	268236.2917	No	Well does not reflect highest concentration encountered in first groundwater
Off-Site	RD-59A	L9803908-004-8260B	8260B	Styrene	0.2	ug/L	U	11/12/1998	Primary Sample	Unknown	Columbia	1783214.0378	268236.2917	No	Well does not reflect highest concentration encountered in first groundwater
Off-Site	RD-59A	L9803908-004-8260B	8260B	Tetrachloroethene	0.4	ug/L	U	11/12/1998	Primary Sample	Unknown	Columbia	1783214.0378	268236.2917	No	Well does not reflect highest concentration encountered in first groundwater
Off-Site	RD-59A	L9803908-004-8260B	8260B	Toluene	0.3	ug/L	U	11/12/1998	Primary Sample	Unknown	Columbia	1783214.0378	268236.2917	No	Well does not reflect highest concentration encountered in first groundwater
Off-Site	RD-59A	L9803908-004-8260B	8260B	trans-1,2-Dichloroethene	0.2	ug/L	U	11/12/1998	Primary Sample	Unknown	Columbia	1783214.0378	268236.2917	No	Well does not reflect highest concentration encountered in first groundwater
Off-Site	RD-59A	L9803908-004-8260B	8260B	trans-1,3-Dichloropropene	0.2	ug/L	U	11/12/1998	Primary Sample	Unknown	Columbia	1783214.0378	268236.2917	No	Well does not reflect highest concentration encountered in first groundwater
Off-Site	RD-59A	L9803908-004-8260B	8260B	Trichloroethene	0.4	ug/L	U	11/12/1998	Primary Sample	Unknown	Columbia	1783214.0378	268236.2917	No	Well does not reflect highest concentration encountered in first groundwater
Off-Site	RD-59A	L9803908-004-8260B	8260B	Trichlorofluoromethane	0.2	ug/L	U	11/12/1998	Primary Sample	Unknown	Columbia	1783214.0378	268236.2917	No	Well does not reflect highest concentration encountered in first groundwater
Off-Site	RD-59A	L9803908-004-8260B	8260B	Vinyl acetate	2	ug/L	U	11/12/1998	Primary Sample	Unknown	Columbia	1783214.0378	268236.2917	No	Well does not reflect highest concentration encountered in first groundwater
Off-Site	RD-59A	L9803908-004-8260B	8260B	Vinyl chloride	0.3	ug/L	U	11/12/1998	Primary Sample	Unknown	Columbia	1783214.0378	268236.2917	No	Well does not reflect highest concentration encountered in first groundwater
Off-Site	RD-59A	L9900696-001	Metals	Antimony, Dissolved	50	ug/L	U	2/16/1999	Primary Sample	Unknown	Columbia	1783214.0378	268236.2917	No	Well does not reflect highest concentration encountered in first groundwater
Off-Site	RD-59A	L9900696-001	Metals	Arsenic, Dissolved	2	ug/L	U	2/16/1999	Primary Sample	Unknown	Columbia	1783214.0378	268236.2917	No	Well does not reflect highest concentration encountered in first groundwater
Off-Site	RD-59A	L9900696-001	Metals	Barium, Dissolved	50	ug/L		2/16/1999	Primary Sample	Unknown	Columbia	1783214.0378	268236.2917	No	Well does not reflect highest concentration encountered in first groundwater
Off-Site	RD-59A	L9900696-001	Metals	Beryllium, Dissolved	2	ug/L	U	2/16/1999	Primary Sample	Unknown	Columbia	1783214.0378	268236.2917	No	Well does not reflect highest concentration encountered in first groundwater
Off-Site	RD-59A	L9900696-001	Metals	Cadmium, Dissolved	3	ug/L	U	2/16/1999	Primary Sample	Unknown	Columbia	1783214.0378	268236.2917	No	Well does not reflect highest concentration encountered in first groundwater
Off-Site	RD-59A	L9900696-001	Metals	Chromium, Dissolved	5	ug/L	U	2/16/1999	Primary Sample	Unknown	Columbia	1783214.0378	268236.2917	No	Well does not reflect highest concentration encountered in first groundwater
Off-Site	RD-59A	L9900696-001	Metals	Copper, Dissolved	10	ug/L	U	2/16/1999	Primary Sample	Unknown	Columbia	1783214.0378	268236.2917	No	Well does not reflect highest concentration encountered in first groundwater
Off-Site	RD-59A	L9900696-001	Metals	Lead, Dissolved	50	ug/L	U	2/16/1999	Primary Sample	Unknown	Columbia	1783214.0378	268236.2917	No	Well does not reflect highest concentration encountered in first groundwater
Off-Site	RD-59A	L9900696-001	Metals	Mercury, Dissolved	0.2	ug/L	U	2/16/1999	Primary Sample	Unknown	Columbia	1783214.0378	268236.2917	No	Well does not reflect highest concentration encountered in first groundwater
Off-Site	RD-59A	L9900696-001	Metals	Molybdenum, Dissolved	10	ug/L	U	2/16/1999	Primary Sample	Unknown	Columbia	1783214.0378	268236.2917	No	Well does not reflect highest concentration encountered in first groundwater
Off-Site	RD-59A	L9900696-001	Metals	Nickel, Dissolved	20	ug/L	U	2/16/1999	Primary Sample	Unknown	Columbia	1783214.0378	268236.2917	No	Well does not reflect highest concentration encountered in first groundwater
Off-Site	RD-59A	L9900696-001	Metals	Selenium, Dissolved	3	ug/L	U	2/16/1999	Primary Sample	Unknown	Columbia	1783214.0378	268236.2917	No	Well does not reflect highest concentration encountered in first groundwater
Off-Site	RD-59A	L9900696-001	Metals	Silver, Dissolved	5	ug/L	U	2/16/1999	Primary Sample	Unknown	Columbia	1783214.0378	268236.2917	No	Well does not reflect highest concentration encountered in first groundwater
Off-Site	RD-59A	L9900696-001	Metals	Thallium, Dissolved	100	ug/L	U	2/16/1999	Primary Sample	Unknown	Columbia	1783214.0378	268236.2917	No	Well does not reflect highest concentration encountered in first groundwater
Off-Site	RD-59A	L9900696-001	Metals	Zinc, Dissolved	120	ug/L		2/16/1999	Primary Sample	Unknown	Columbia	1783214.0378	268236.2917	No	Well does not reflect highest concentration encountered in first groundwater
Off-Site	RD-59A	L9900696-001-8260B	8260B	1,1,1-Trichloroethane	0.2	ug/L	U	2/16/1999	Primary Sample	Unknown	Columbia	1783214.0378	268236.2917	No	Well does not reflect highest concentration encountered in first groundwater
Off-Site	RD-59A	L9900696-001-8260B	8260B	1,1,2,2-Tetrachloroethane	0.5	ug/L	U	2/16/1999	Primary Sample	Unknown	Columbia	1783214.0378	268236.2917	No	Well does not reflect highest concentration encountered in first groundwater

RFI Site	Well ID	Sample ID	Analytical Method	Analyte	Result	Units	Qualifier Code	Collection Date	Sample Type	Sample Delivery Group	Analytical Laboratory	Easting	Northing	Included in Risk Assessment	Rationale for Risk Exclusion
Off-Site	RD-59A	L9900696-001-8260B	8260B	1,1,2-Trichloro-1,2,2-trifluoroethane	0.2	ug/L	U	2/16/1999	Primary Sample	Unknown	Columbia	1783214.0378	268236.2917	No	Well does not reflect highest concentration encountered in first groundwater
Off-Site	RD-59A	L9900696-001-8260B	8260B	1,1,2-Trichloroethane	0.3	ug/L	U	2/16/1999	Primary Sample	Unknown	Columbia	1783214.0378	268236.2917	No	Well does not reflect highest concentration encountered in first groundwater
Off-Site	RD-59A	L9900696-001-8260B	8260B	1,1-Dichloroethane	0.2	ug/L	U	2/16/1999	Primary Sample	Unknown	Columbia	1783214.0378	268236.2917	No	Well does not reflect highest concentration encountered in first groundwater
Off-Site	RD-59A	L9900696-001-8260B	8260B	1,1-Dichloroethene	0.2	ug/L	U	2/16/1999	Primary Sample	Unknown	Columbia	1783214.0378	268236.2917	No	Well does not reflect highest concentration encountered in first groundwater
Off-Site	RD-59A	L9900696-001-8260B	8260B	1,2-Dichlorobenzene	0.3	ug/L	U	2/16/1999	Primary Sample	Unknown	Columbia	1783214.0378	268236.2917	No	Well does not reflect highest concentration encountered in first groundwater
Off-Site	RD-59A	L9900696-001-8260B	8260B	1,2-Dichloroethane	0.3	ug/L	U	2/16/1999	Primary Sample	Unknown	Columbia	1783214.0378	268236.2917	No	Well does not reflect highest concentration encountered in first groundwater
Off-Site	RD-59A	L9900696-001-8260B	8260B	1,2-Dichloropropane	0.3	ug/L	U	2/16/1999	Primary Sample	Unknown	Columbia	1783214.0378	268236.2917	No	Well does not reflect highest concentration encountered in first groundwater
Off-Site	RD-59A	L9900696-001-8260B	8260B	1,3-Dichlorobenzene	0.3	ug/L	U	2/16/1999	Primary Sample	Unknown	Columbia	1783214.0378	268236.2917	No	Well does not reflect highest concentration encountered in first groundwater
Off-Site	RD-59A	L9900696-001-8260B	8260B	1,4-Dichlorobenzene	0.2	ug/L	U	2/16/1999	Primary Sample	Unknown	Columbia	1783214.0378	268236.2917	No	Well does not reflect highest concentration encountered in first groundwater
Off-Site	RD-59A	L9900696-001-8260B	8260B	2-Chloroethylvinyl ether	0.9	ug/L	U	2/16/1999	Primary Sample	Unknown	Columbia	1783214.0378	268236.2917	No	Well does not reflect highest concentration encountered in first groundwater
Off-Site	RD-59A	L9900696-001-8260B	8260B	2-Hexanone	0.6	ug/L	U	2/16/1999	Primary Sample	Unknown	Columbia	1783214.0378	268236.2917	No	Well does not reflect highest concentration encountered in first groundwater
Off-Site	RD-59A	L9900696-001-8260B	8260B	Acetone	4	ug/L	U	2/16/1999	Primary Sample	Unknown	Columbia	1783214.0378	268236.2917	No	Well does not reflect highest concentration encountered in first groundwater
Off-Site	RD-59A	L9900696-001-8260B	8260B	Acrolein	0.9	ug/L	U	2/16/1999	Primary Sample	Unknown	Columbia	1783214.0378	268236.2917	No	Well does not reflect highest concentration encountered in first groundwater
Off-Site	RD-59A	L9900696-001-8260B	8260B	Acrylonitrile	0.7	ug/L	U	2/16/1999	Primary Sample	Unknown	Columbia	1783214.0378	268236.2917	No	Well does not reflect highest concentration encountered in first groundwater
Off-Site	RD-59A	L9900696-001-8260B	8260B	Benzene	0.3	ug/L	U	2/16/1999	Primary Sample	Unknown	Columbia	1783214.0378	268236.2917	No	Well does not reflect highest concentration encountered in first groundwater
Off-Site	RD-59A	L9900696-001-8260B	8260B	Bromodichloromethane	0.2	ug/L	U	2/16/1999	Primary Sample	Unknown	Columbia	1783214.0378	268236.2917	No	Well does not reflect highest concentration encountered in first groundwater
Off-Site	RD-59A	L9900696-001-8260B	8260B	Bromoform	0.3	ug/L	U	2/16/1999	Primary Sample	Unknown	Columbia	1783214.0378	268236.2917	No	Well does not reflect highest concentration encountered in first groundwater
Off-Site	RD-59A	L9900696-001-8260B	8260B	Bromomethane	0.3	ug/L	U	2/16/1999	Primary Sample	Unknown	Columbia	1783214.0378	268236.2917	No	Well does not reflect highest concentration encountered in first groundwater
Off-Site	RD-59A	L9900696-001-8260B	8260B	Carbon Disulfide	0.3	ug/L	U	2/16/1999	Primary Sample	Unknown	Columbia	1783214.0378	268236.2917	No	Well does not reflect highest concentration encountered in first groundwater
Off-Site	RD-59A	L9900696-001-8260B	8260B	Carbon Tetrachloride	0.2	ug/L	U	2/16/1999	Primary Sample	Unknown	Columbia	1783214.0378	268236.2917	No	Well does not reflect highest concentration encountered in first groundwater
Off-Site	RD-59A	L9900696-001-8260B	8260B	Chlorobenzene	0.3	ug/L	U	2/16/1999	Primary Sample	Unknown	Columbia	1783214.0378	268236.2917	No	Well does not reflect highest concentration encountered in first groundwater
Off-Site	RD-59A	L9900696-001-8260B	8260B	Chloroethane	0.2	ug/L	U	2/16/1999	Primary Sample	Unknown	Columbia	1783214.0378	268236.2917	No	Well does not reflect highest concentration encountered in first groundwater
Off-Site	RD-59A	L9900696-001-8260B	8260B	Chloroform	0.4	ug/L	U	2/16/1999	Primary Sample	Unknown	Columbia	1783214.0378	268236.2917	No	Well does not reflect highest concentration encountered in first groundwater
Off-Site	RD-59A	L9900696-001-8260B	8260B	Chloromethane	0.2	ug/L	U	2/16/1999	Primary Sample	Unknown	Columbia	1783214.0378	268236.2917	No	Well does not reflect highest concentration encountered in first groundwater
Off-Site	RD-59A	L9900696-001-8260B	8260B	cis-1,2-Dichloroethene	0.2	ug/L	U	2/16/1999	Primary Sample	Unknown	Columbia	1783214.0378	268236.2917	No	Well does not reflect highest concentration encountered in first groundwater
Off-Site	RD-59A	L9900696-001-8260B	8260B	cis-1,3-Dichloropropene	0.2	ug/L	U	2/16/1999	Primary Sample	Unknown	Columbia	1783214.0378	268236.2917	No	Well does not reflect highest concentration encountered in first groundwater
Off-Site	RD-59A	L9900696-001-8260B	8260B	Dibromochloromethane	0.2	ug/L	U	2/16/1999	Primary Sample	Unknown	Columbia	1783214.0378	268236.2917	No	Well does not reflect highest concentration encountered in first groundwater
Off-Site	RD-59A	L9900696-001-8260B	8260B	Ethylbenzene	0.2	ug/L	U	2/16/1999	Primary Sample	Unknown	Columbia	1783214.0378	268236.2917	No	Well does not reflect highest concentration encountered in first groundwater
Off-Site	RD-59A	L9900696-001-8260B	8260B	Methyl ethyl ketone	1	ug/L	U	2/16/1999	Primary Sample	Unknown	Columbia	1783214.0378	268236.2917	No	Well does not reflect highest concentration encountered in first groundwater
Off-Site	RD-59A	L9900696-001-8260B	8260B	Methyl isobutyl ketone (MIBK)	0.9	ug/L	U	2/16/1999	Primary Sample	Unknown	Columbia	1783214.0378	268236.2917	No	Well does not reflect highest concentration encountered in first groundwater
Off-Site	RD-59A	L9900696-001-8260B	8260B	Methylene chloride	0.4	ug/L	U	2/16/1999	Primary Sample	Unknown	Columbia	1783214.0378	268236.2917	No	Well does not reflect highest concentration encountered in first groundwater
Off-Site	RD-59A	L9900696-001-8260B	8260B	m-Xylene & p-Xylene	0.4	ug/L	U	2/16/1999	Primary Sample	Unknown	Columbia	1783214.0378	268236.2917	No	Well does not reflect highest concentration encountered in first groundwater
Off-Site	RD-59A	L9900696-001-8260B	8260B	o-Xylene	0.2	ug/L	U	2/16/1999	Primary Sample	Unknown	Columbia	1783214.0378	268236.2917	No	Well does not reflect highest concentration encountered in first groundwater
Off-Site	RD-59A	L9900696-001-8260B	8260B	Styrene	0.2	ug/L	U	2/16/1999	Primary Sample	Unknown	Columbia	1783214.0378	268236.2917	No	Well does not reflect highest concentration encountered in first groundwater
Off-Site	RD-59A	L9900696-001-8260B	8260B	Tetrachloroethene	0.4	ug/L	U	2/16/1999	Primary Sample	Unknown	Columbia	1783214.0378	268236.2917	No	Well does not reflect highest concentration encountered in first groundwater
Off-Site	RD-59A	L9900696-001-8260B	8260B	Toluene	0.3	ug/L	U	2/16/1999	Primary Sample	Unknown	Columbia	1783214.0378	268236.2917	No	Well does not reflect highest concentration encountered in first groundwater
Off-Site	RD-59A	L9900696-001-8260B	8260B	trans-1,2-Dichloroethene	0.2	ug/L	U	2/16/1999	Primary Sample	Unknown	Columbia	1783214.0378	268236.2917	No	Well does not reflect highest concentration encountered in first groundwater
Off-Site	RD-59A	L9900696-001-8260B	8260B	trans-1,3-Dichloropropene	0.2	ug/L	U	2/16/1999	Primary Sample	Unknown	Columbia	1783214.0378	268236.2917	No	Well does not reflect highest concentration encountered in first groundwater
Off-Site	RD-59A	L9900696-001-8260B	8260B	Trichlorofluoromethane	0.2	ug/L	U	2/16/1999	Primary Sample	Unknown	Columbia	1783214.0378	268236.2917	No	Well does not reflect highest concentration encountered in first groundwater
Off-Site	RD-59A	L9900696-001-8260B	8260B	Vinyl acetate	2	ug/L	U	2/16/1999	Primary Sample	Unknown	Columbia	1783214.0378	268236.2917	No	Well does not reflect highest concentration encountered in first groundwater
Off-Site	RD-59A	L9900696-001-8260B	8260B	Vinyl chloride	0.3	ug/L	U	2/16/1999	Primary Sample	Unknown	Columbia	1783214.0378	268236.2917	No	Well does not reflect highest concentration encountered in first groundwater
Off-Site	RD-59A	L9900696-004-8260B	8260B	1,1,1-Trichloroethane	0.2	ug/L	U	2/16/1999	Field Duplicate	Unknown	Columbia	1783214.0378	268236.2917	No	Well does not reflect highest concentration encountered in first groundwater
Off-Site	RD-59A	L9900696-004-8260B	8260B	1,1,2,2-Tetrachloroethane	0.5	ug/L	U	2/16/1999	Field Duplicate	Unknown	Columbia	1783214.0378	268236.2917	No	Well does not reflect highest concentration encountered in first groundwater
Off-Site	RD-59A	L9900696-004-8260B	8260B	1,1,2-Trichloro-1,2,2-trifluoroethane	0.2	ug/L	U	2/16/1999	Field Duplicate	Unknown	Columbia	1783214.0378	268236.2917	No	Well does not reflect highest concentration encountered in first groundwater
Off-Site	RD-59A	L9900696-004-8260B	8260B	1,1,2-Trichloroethane	0.3	ug/L	U	2/16/1999	Field Duplicate	Unknown	Columbia	1783214.0378	268236.2917	No	Well does not reflect highest concentration encountered in first groundwater
Off-Site	RD-59A	L9900696-004-8260B	8260B	1,1-Dichloroethane	0.2	ug/L	U	2/16/1999	Field Duplicate	Unknown	Columbia	1783214.0378	268236.2917	No	Well does not reflect highest concentration encountered in first groundwater
Off-Site	RD-59A	L9900696-004-8260B	8260B	1,1-Dichloroethene	0.2	ug/L	U	2/16/1999	Field Duplicate	Unknown	Columbia	1783214.0378	268236.2917	No	Well does not reflect highest concentration encountered in first groundwater
Off-Site	RD-59A	L9900696-004-8260B	8260B	1,2-Dichlorobenzene	0.3	ug/L	U	2/16/1999	Field Duplicate	Unknown	Columbia	1783214.0378	268236.2917	No	Well does not reflect highest concentration encountered in first groundwater
Off-Site	RD-59A	L9900696-004-8260B	8260B	1,2-Dichloroethane	0.3	ug/L	U	2/16/1999	Field Duplicate	Unknown	Columbia	1783214.0378	268236.2917	No	Well does not reflect highest concentration encountered in first groundwater
Off-Site	RD-59A	L9900696-004-8260B	8260B	1,2-Dichloropropane	0.3	ug/L	U	2/16/1999	Field Duplicate	Unknown	Columbia	1783214.0378	268236.2917	No	Well does not reflect highest concentration encountered in first groundwater
Off-Site	RD-59A	L9900696-004-8260B	8260B	1,3-Dichlorobenzene	0.3	ug/L	U	2/16/1999	Field Duplicate	Unknown	Columbia	1783214.0378	268236.2917	No	Well does not reflect highest concentration encountered in first groundwater
Off-Site	RD-59A	L9900696-004-8260B	8260B	1,4-Dichlorobenzene	0.2	ug/L	U	2/16/1999	Field Duplicate	Unknown	Columbia	1783214.0378	268236.2917	No	Well does not reflect highest concentration encountered in first groundwater
Off-Site	RD-59A	L9900696-004-8260B	8260B	2-Chloroethylvinyl ether	0.9	ug/L	U	2/16/1999	Field Duplicate	Unknown	Columbia	1783214.0378	268236.2917	No	Well does not reflect highest concentration encountered in first groundwater
Off-Site	RD-59A	L9900696-004-8260B	8260B	2-Hexanone	0.6	ug/L	U	2/16/1999	Field Duplicate	Unknown	Columbia	1783214.0378	268236.2917	No	Well does not reflect highest concentration encountered in first groundwater
Off-Site	RD-59A	L9900696-004-8260B	8260B	Acetone	4	ug/L	U	2/16/1999	Field Duplicate	Unknown	Columbia	1783214.0378	268236.2917	No	Well does not reflect highest concentration encountered in first groundwater
Off-Site	RD-59A	L9900696-004-8260B	8260B	Acrolein	0.9	ug/L	U	2/16/1999	Field Duplicate	Unknown	Columbia	1783214.0378	268236.2917	No	Well does not reflect highest concentration encountered in first groundwater
Off-Site	RD-59A	L9900696-004-8260B	8260B	Acrylonitrile	0.7	ug/L	U	2/16/1999	Field Duplicate	Unknown	Columbia	1783214.0378	268236.2917	No	Well does not reflect highest concentration encountered in first groundwater
Off-Site	RD-59A	L9900696-004-8260B	8260B	Benzene	0.3	ug/L	U	2/16/1999	Field Duplicate	Unknown	Columbia	1783214.0378	268236.2917	No	Well does not reflect highest concentration encountered in first groundwater
Off-Site	RD-59A	L9900696-004-8260B	8260B	Bromodichloromethane	0.2	ug/L	U	2/16/1999	Field Duplicate	Unknown	Columbia	1783214.0378	268236.2917	No	Well does not reflect highest concentration encountered in first groundwater
Off-Site	RD-59A	L9900696-004-8260B	8260B	Bromoform	0.3	ug/L	U	2/16/1999	Field Duplicate	Unknown	Columbia	1783214.0378	268236.2917	No	Well does not reflect highest concentration encountered in first groundwater
Off-Site	RD-59A	L9900696-004-8260B	8260B	Bromomethane	0.3	ug/L	U	2/16/1999	Field Duplicate	Unknown	Columbia	1783214.0378	268236.2917	No	Well does not reflect highest concentration encountered in first groundwater
Off-Site	RD-59A	L9900696-004-8260B	8260B	Carbon Disulfide	0.3	ug/L	U	2/16/1999	Field Duplicate	Unknown	Columbia	1783214.0378	268236.2917	No	Well does not reflect highest concentration encountered in first groundwater
Off-Site	RD-59A	L9900696-004-8260B	8260B	Carbon Tetrachloride	0.2	ug/L	U	2/16/1999	Field Duplicate	Unknown	Columbia	1783214.0378	268236.2917	No	Well does not reflect highest concentration encountered in first groundwater
Off-Site	RD-59A	L9900696-004-8260B	8260B	Chlorobenzene	0.3	ug/L	U	2/16/1999	Field Duplicate	Unknown	Columbia	1783214.0378	268236.2917	No	Well does not reflect highest concentration encountered in first groundwater
Off-Site	RD-59A	L9900696-004-8260B	8260B	Chloroethane	0.2	ug/L	U	2/16/1999	Field Duplicate	Unknown	Columbia	1783214.0378	268236.2917	No	Well does not reflect highest concentration encountered in first groundwater
Off-Site	RD-59A	L9900696-004-8260B	8260B	Chloroform	0.4	ug/L	U	2/16/1999	Field Duplicate	Unknown	Columbia	1783214.0378	268236.2917	No	Well does not reflect highest concentration encountered in first groundwater
Off-Site	RD-59A	L9900696-004-8260B	8260B	Chloromethane	0.2	ug/L	U	2/16/1999	Field Duplicate	Unknown	Columbia	1783214.0378	268236.2917	No	Well does not reflect highest concentration encountered in first groundwater
Off-Site	RD-59A	L9900696-004-8260B	8260B	cis-1,2-Dichloroethene	0.2	ug/L	U	2/16/1999	Field Duplicate	Unknown	Columbia	1783214.0378	268236.2917	No	Well does not reflect highest concentration encountered in first groundwater
Off-Site	RD-59A	L9900696-004-8260B	8260B	cis-1,3-Dichloropropene	0.2	ug/L	U	2/16/1999	Field Duplicate	Unknown	Columbia	1783214.0378	268236.2917	No	Well does not reflect highest concentration encountered in first groundwater
Off-Site	RD-59A	L9900696-004-8260B	8260B	Dibromochloromethane	0.2	ug/L	U	2/16/1999	Field Duplicate	Unknown	Columbia	1783214.0378	268236.2917	No	Well does not reflect highest concentration encountered in first groundwater
Off-Site	RD-59A	L9900696-004-8260B	8260B	Ethylbenzene	0.2	ug/L	U	2/16/1999	Field Duplicate	Unknown	Columbia	1783214.0378	268236.2917	No	Well does not reflect highest concentration encountered in first groundwater
Off-Site	RD-59A	L9900696-004-8260B	8260B	Methyl ethyl ketone	1	ug/L	U	2/16/1999	Field Duplicate	Unknown	Columbia	1783214.0378	268236.2917	No	Well does not reflect highest concentration encountered in first groundwater
Off-Site	RD-59A	L9900696-004-8260B	8260B	Methyl isobutyl ketone (MIBK)	0.9	ug/L	U	2/16/1999	Field Duplicate	Unknown	Columbia	1783214.0378	268236.2917	No	Well does not reflect highest concentration encountered in first groundwater
Off-Site	RD-59A	L9900696-004-8260B	8260B	Methylene chloride	0.4	ug/L	U	2/16/1999	Field Duplicate	Unknown	Columbia	1783214.0378	268236.2917	No	Well does not reflect highest concentration encountered in first groundwater
Off-Site	RD-59A	L9900696-004-8260B	8260B	m-Xylene & p-Xylene	0.4	ug/L	U	2/16/1999	Field Duplicate	Unknown	Columbia	1783214.0378	268236.2917	No	Well does not reflect highest concentration encountered in first groundwater
Off-Site	RD-59A	L9900696-004-8260B	8260B	o-Xylene	0.2	ug/L	U	2/16/1999	Field Duplicate	Unknown	Columbia	1783214.0378	268236.2917	No	Well does not reflect highest concentration encountered in first groundwater
Off-Site	RD-59A	L9900696-004-8260B	8260B	Styrene	0.2	ug/L	U	2/16/1999	Field Duplicate	Unknown	Columbia	1783214.0378	268236.2917	No	Well does not reflect highest concentration encountered in first groundwater
Off-Site	RD-59A	L9900696-004-8260B	8260B	Tetrachloroethene	0.4	ug/L	U	2/16/1999	Field Duplicate	Unknown	Columbia	1783214.0378	268236.2917	No	Well does not reflect highest concentration encountered in first groundwater
Off-Site	RD-59A	L9900696-004-8260B	8260B	Toluene	0.3	ug/L	U	2/16/1999	Field Duplicate	Unknown	Columbia	1783214.0378	268236.2917	No	Well does not reflect highest concentration encountered in first groundwater
Off-Site	RD-59A	L9900696-004-8260B	8260B	trans-1,2-Dichloroethene	0.2	ug/L	U	2/16/1999	Field Duplicate	Unknown	Columbia	1783214.0378	268236.2917	No	Well does not reflect highest concentration encountered in first groundwater
Off-Site	RD-59A	L9900696-004-8260B	8260B	trans-1,3-Dichloropropene	0.2	ug/L	U	2/16/1999	Field Duplicate	Unknown	Columbia	1783214.0378	268236.2917	No	Well does not reflect highest concentration encountered in first groundwater

RFI Site	Well ID	Sample ID	Analytical Method	Analyte	Result	Units	Qualifier Code	Collection Date	Sample Type	Sample Delivery Group	Analytical Laboratory	Easting	Northing	Included in Risk Assessment	Rationale for Risk Exclusion
Off-Site	RD-59A	L9900696-004-8260B	8260B	Trichloroethene	0.4	ug/L	U	2/16/1999	Field Duplicate	Unknown	Columbia	1783214.0378	268236.2917	No	Well does not reflect highest concentration encountered in first groundwater
Off-Site	RD-59A	L9900696-004-8260B	8260B	Trichlorofluoromethane	0.2	ug/L	U	2/16/1999	Field Duplicate	Unknown	Columbia	1783214.0378	268236.2917	No	Well does not reflect highest concentration encountered in first groundwater
Off-Site	RD-59A	L9900696-004-8260B	8260B	Vinyl acetate	2	ug/L	U	2/16/1999	Field Duplicate	Unknown	Columbia	1783214.0378	268236.2917	No	Well does not reflect highest concentration encountered in first groundwater
Off-Site	RD-59A	L9900696-004-8260B	8260B	Vinyl chloride	0.3	ug/L	U	2/16/1999	Field Duplicate	Unknown	Columbia	1783214.0378	268236.2917	No	Well does not reflect highest concentration encountered in first groundwater
Off-Site	RD-59A	L9902160-011-8260B	8260B	1,1,1-Trichloroethane	0.2	ug/L	U	5/10/1999	Primary Sample	Unknown	Columbia	1783214.0378	268236.2917	No	Well does not reflect highest concentration encountered in first groundwater
Off-Site	RD-59A	L9902160-011-8260B	8260B	1,1,2,2-Tetrachloroethane	0.5	ug/L	U	5/10/1999	Primary Sample	Unknown	Columbia	1783214.0378	268236.2917	No	Well does not reflect highest concentration encountered in first groundwater
Off-Site	RD-59A	L9902160-011-8260B	8260B	1,1,2-Trichloro-1,2,2-trifluoroethane	0.2	ug/L	U	5/10/1999	Primary Sample	Unknown	Columbia	1783214.0378	268236.2917	No	Well does not reflect highest concentration encountered in first groundwater
Off-Site	RD-59A	L9902160-011-8260B	8260B	1,1,2-Trichloroethane	0.3	ug/L	U	5/10/1999	Primary Sample	Unknown	Columbia	1783214.0378	268236.2917	No	Well does not reflect highest concentration encountered in first groundwater
Off-Site	RD-59A	L9902160-011-8260B	8260B	1,1-Dichloroethane	0.2	ug/L	U	5/10/1999	Primary Sample	Unknown	Columbia	1783214.0378	268236.2917	No	Well does not reflect highest concentration encountered in first groundwater
Off-Site	RD-59A	L9902160-011-8260B	8260B	1,1-Dichloroethene	0.2	ug/L	U	5/10/1999	Primary Sample	Unknown	Columbia	1783214.0378	268236.2917	No	Well does not reflect highest concentration encountered in first groundwater
Off-Site	RD-59A	L9902160-011-8260B	8260B	1,2-Dichlorobenzene	0.3	ug/L	U	5/10/1999	Primary Sample	Unknown	Columbia	1783214.0378	268236.2917	No	Well does not reflect highest concentration encountered in first groundwater
Off-Site	RD-59A	L9902160-011-8260B	8260B	1,2-Dichloroethane	0.3	ug/L	U	5/10/1999	Primary Sample	Unknown	Columbia	1783214.0378	268236.2917	No	Well does not reflect highest concentration encountered in first groundwater
Off-Site	RD-59A	L9902160-011-8260B	8260B	1,2-Dichloropropane	0.3	ug/L	U	5/10/1999	Primary Sample	Unknown	Columbia	1783214.0378	268236.2917	No	Well does not reflect highest concentration encountered in first groundwater
Off-Site	RD-59A	L9902160-011-8260B	8260B	1,3-Dichlorobenzene	0.3	ug/L	U	5/10/1999	Primary Sample	Unknown	Columbia	1783214.0378	268236.2917	No	Well does not reflect highest concentration encountered in first groundwater
Off-Site	RD-59A	L9902160-011-8260B	8260B	1,4-Dichlorobenzene	0.2	ug/L	U	5/10/1999	Primary Sample	Unknown	Columbia	1783214.0378	268236.2917	No	Well does not reflect highest concentration encountered in first groundwater
Off-Site	RD-59A	L9902160-011-8260B	8260B	2-Chloroethylvinyl ether	0.9	ug/L	U	5/10/1999	Primary Sample	Unknown	Columbia	1783214.0378	268236.2917	No	Well does not reflect highest concentration encountered in first groundwater
Off-Site	RD-59A	L9902160-011-8260B	8260B	2-Hexanone	0.6	ug/L	U	5/10/1999	Primary Sample	Unknown	Columbia	1783214.0378	268236.2917	No	Well does not reflect highest concentration encountered in first groundwater
Off-Site	RD-59A	L9902160-011-8260B	8260B	Acetone	4	ug/L	U	5/10/1999	Primary Sample	Unknown	Columbia	1783214.0378	268236.2917	No	Well does not reflect highest concentration encountered in first groundwater
Off-Site	RD-59A	L9902160-011-8260B	8260B	Acrolein	0.9	ug/L	U	5/10/1999	Primary Sample	Unknown	Columbia	1783214.0378	268236.2917	No	Well does not reflect highest concentration encountered in first groundwater
Off-Site	RD-59A	L9902160-011-8260B	8260B	Acrylonitrile	0.7	ug/L	U	5/10/1999	Primary Sample	Unknown	Columbia	1783214.0378	268236.2917	No	Well does not reflect highest concentration encountered in first groundwater
Off-Site	RD-59A	L9902160-011-8260B	8260B	Benzene	0.3	ug/L	U	5/10/1999	Primary Sample	Unknown	Columbia	1783214.0378	268236.2917	No	Well does not reflect highest concentration encountered in first groundwater
Off-Site	RD-59A	L9902160-011-8260B	8260B	Bromodichloromethane	0.2	ug/L	U	5/10/1999	Primary Sample	Unknown	Columbia	1783214.0378	268236.2917	No	Well does not reflect highest concentration encountered in first groundwater
Off-Site	RD-59A	L9902160-011-8260B	8260B	Bromoform	0.3	ug/L	U	5/10/1999	Primary Sample	Unknown	Columbia	1783214.0378	268236.2917	No	Well does not reflect highest concentration encountered in first groundwater
Off-Site	RD-59A	L9902160-011-8260B	8260B	Bromomethane	0.3	ug/L	U	5/10/1999	Primary Sample	Unknown	Columbia	1783214.0378	268236.2917	No	Well does not reflect highest concentration encountered in first groundwater
Off-Site	RD-59A	L9902160-011-8260B	8260B	Carbon Disulfide	0.3	ug/L	U	5/10/1999	Primary Sample	Unknown	Columbia	1783214.0378	268236.2917	No	Well does not reflect highest concentration encountered in first groundwater
Off-Site	RD-59A	L9902160-011-8260B	8260B	Carbon Tetrachloride	0.2	ug/L	U	5/10/1999	Primary Sample	Unknown	Columbia	1783214.0378	268236.2917	No	Well does not reflect highest concentration encountered in first groundwater
Off-Site	RD-59A	L9902160-011-8260B	8260B	Chlorobenzene	0.3	ug/L	U	5/10/1999	Primary Sample	Unknown	Columbia	1783214.0378	268236.2917	No	Well does not reflect highest concentration encountered in first groundwater
Off-Site	RD-59A	L9902160-011-8260B	8260B	Chloroethane	0.2	ug/L	U	5/10/1999	Primary Sample	Unknown	Columbia	1783214.0378	268236.2917	No	Well does not reflect highest concentration encountered in first groundwater
Off-Site	RD-59A	L9902160-011-8260B	8260B	Chloroform	0.4	ug/L	U	5/10/1999	Primary Sample	Unknown	Columbia	1783214.0378	268236.2917	No	Well does not reflect highest concentration encountered in first groundwater
Off-Site	RD-59A	L9902160-011-8260B	8260B	Chloromethane	0.2	ug/L	U	5/10/1999	Primary Sample	Unknown	Columbia	1783214.0378	268236.2917	No	Well does not reflect highest concentration encountered in first groundwater
Off-Site	RD-59A	L9902160-011-8260B	8260B	cis-1,2-Dichloroethene	0.2	ug/L	U	5/10/1999	Primary Sample	Unknown	Columbia	1783214.0378	268236.2917	No	Well does not reflect highest concentration encountered in first groundwater
Off-Site	RD-59A	L9902160-011-8260B	8260B	cis-1,3-Dichloropropene	0.2	ug/L	U	5/10/1999	Primary Sample	Unknown	Columbia	1783214.0378	268236.2917	No	Well does not reflect highest concentration encountered in first groundwater
Off-Site	RD-59A	L9902160-011-8260B	8260B	Dibromochloromethane	0.2	ug/L	U	5/10/1999	Primary Sample	Unknown	Columbia	1783214.0378	268236.2917	No	Well does not reflect highest concentration encountered in first groundwater
Off-Site	RD-59A	L9902160-011-8260B	8260B	Ethylbenzene	0.2	ug/L	U	5/10/1999	Primary Sample	Unknown	Columbia	1783214.0378	268236.2917	No	Well does not reflect highest concentration encountered in first groundwater
Off-Site	RD-59A	L9902160-011-8260B	8260B	Methyl ethyl ketone	1	ug/L	U	5/10/1999	Primary Sample	Unknown	Columbia	1783214.0378	268236.2917	No	Well does not reflect highest concentration encountered in first groundwater
Off-Site	RD-59A	L9902160-011-8260B	8260B	Methyl isobutyl ketone (MIBK)	0.9	ug/L	U	5/10/1999	Primary Sample	Unknown	Columbia	1783214.0378	268236.2917	No	Well does not reflect highest concentration encountered in first groundwater
Off-Site	RD-59A	L9902160-011-8260B	8260B	Methylene chloride	0.4	ug/L	U	5/10/1999	Primary Sample	Unknown	Columbia	1783214.0378	268236.2917	No	Well does not reflect highest concentration encountered in first groundwater
Off-Site	RD-59A	L9902160-011-8260B	8260B	m-Xylene & p-Xylene	0.4	ug/L	U	5/10/1999	Primary Sample	Unknown	Columbia	1783214.0378	268236.2917	No	Well does not reflect highest concentration encountered in first groundwater
Off-Site	RD-59A	L9902160-011-8260B	8260B	o-Xylene	0.2	ug/L	U	5/10/1999	Primary Sample	Unknown	Columbia	1783214.0378	268236.2917	No	Well does not reflect highest concentration encountered in first groundwater
Off-Site	RD-59A	L9902160-011-8260B	8260B	Styrene	0.2	ug/L	U	5/10/1999	Primary Sample	Unknown	Columbia	1783214.0378	268236.2917	No	Well does not reflect highest concentration encountered in first groundwater
Off-Site	RD-59A	L9902160-011-8260B	8260B	Tetrachloroethene	0.4	ug/L	U	5/10/1999	Primary Sample	Unknown	Columbia	1783214.0378	268236.2917	No	Well does not reflect highest concentration encountered in first groundwater
Off-Site	RD-59A	L9902160-011-8260B	8260B	Toluene	0.3	ug/L	U	5/10/1999	Primary Sample	Unknown	Columbia	1783214.0378	268236.2917	No	Well does not reflect highest concentration encountered in first groundwater
Off-Site	RD-59A	L9902160-011-8260B	8260B	trans-1,2-Dichloroethene	0.2	ug/L	U	5/10/1999	Primary Sample	Unknown	Columbia	1783214.0378	268236.2917	No	Well does not reflect highest concentration encountered in first groundwater
Off-Site	RD-59A	L9902160-011-8260B	8260B	trans-1,3-Dichloropropene	0.2	ug/L	U	5/10/1999	Primary Sample	Unknown	Columbia	1783214.0378	268236.2917	No	Well does not reflect highest concentration encountered in first groundwater
Off-Site	RD-59A	L9902160-011-8260B	8260B	Trichloroethene	0.4	ug/L	U	5/10/1999	Primary Sample	Unknown	Columbia	1783214.0378	268236.2917	No	Well does not reflect highest concentration encountered in first groundwater
Off-Site	RD-59A	L9902160-011-8260B	8260B	Trichlorofluoromethane	0.2	ug/L	U	5/10/1999	Primary Sample	Unknown	Columbia	1783214.0378	268236.2917	No	Well does not reflect highest concentration encountered in first groundwater
Off-Site	RD-59A	L9902160-011-8260B	8260B	Vinyl acetate	2	ug/L	U	5/10/1999	Primary Sample	Unknown	Columbia	1783214.0378	268236.2917	No	Well does not reflect highest concentration encountered in first groundwater
Off-Site	RD-59A	L9902160-011-8260B	8260B	Vinyl chloride	0.3	ug/L	U	5/10/1999	Primary Sample	Unknown	Columbia	1783214.0378	268236.2917	No	Well does not reflect highest concentration encountered in first groundwater
Off-Site	RD-59A	L9903342-017	Metals	Antimony, Dissolved	50	ug/L	U	8/6/1999	Primary Sample	Unknown	Columbia	1783214.0378	268236.2917	No	Well does not reflect highest concentration encountered in first groundwater
Off-Site	RD-59A	L9903342-017	Metals	Arsenic, Dissolved	2	ug/L	U	8/6/1999	Primary Sample	Unknown	Columbia	1783214.0378	268236.2917	No	Well does not reflect highest concentration encountered in first groundwater
Off-Site	RD-59A	L9903342-017	Metals	Barium, Dissolved	50	ug/L		8/6/1999	Primary Sample	Unknown	Columbia	1783214.0378	268236.2917	No	Well does not reflect highest concentration encountered in first groundwater
Off-Site	RD-59A	L9903342-017	Metals	Beryllium, Dissolved	2	ug/L	U	8/6/1999	Primary Sample	Unknown	Columbia	1783214.0378	268236.2917	No	Well does not reflect highest concentration encountered in first groundwater
Off-Site	RD-59A	L9903342-017	Metals	Cadmium, Dissolved	3	ug/L	U	8/6/1999	Primary Sample	Unknown	Columbia	1783214.0378	268236.2917	No	Well does not reflect highest concentration encountered in first groundwater
Off-Site	RD-59A	L9903342-017	Metals	Chromium, Dissolved	5	ug/L	U	8/6/1999	Primary Sample	Unknown	Columbia	1783214.0378	268236.2917	No	Well does not reflect highest concentration encountered in first groundwater
Off-Site	RD-59A	L9903342-017	Metals	Copper, Dissolved	10	ug/L	U	8/6/1999	Primary Sample	Unknown	Columbia	1783214.0378	268236.2917	No	Well does not reflect highest concentration encountered in first groundwater
Off-Site	RD-59A	L9903342-017	Metals	Lead, Dissolved	50	ug/L	U	8/6/1999	Primary Sample	Unknown	Columbia	1783214.0378	268236.2917	No	Well does not reflect highest concentration encountered in first groundwater
Off-Site	RD-59A	L9903342-017	Metals	Mercury, Dissolved	0.2	ug/L	U	8/6/1999	Primary Sample	Unknown	Columbia	1783214.0378	268236.2917	No	Well does not reflect highest concentration encountered in first groundwater
Off-Site	RD-59A	L9903342-017	Metals	Molybdenum, Dissolved	10	ug/L	U	8/6/1999	Primary Sample	Unknown	Columbia	1783214.0378	268236.2917	No	Well does not reflect highest concentration encountered in first groundwater
Off-Site	RD-59A	L9903342-017	Metals	Nickel, Dissolved	20	ug/L	U	8/6/1999	Primary Sample	Unknown	Columbia	1783214.0378	268236.2917	No	Well does not reflect highest concentration encountered in first groundwater
Off-Site	RD-59A	L9903342-017	Metals	Selenium, Dissolved	3	ug/L	U	8/6/1999	Primary Sample	Unknown	Columbia	1783214.0378	268236.2917	No	Well does not reflect highest concentration encountered in first groundwater
Off-Site	RD-59A	L9903342-017	Metals	Silver, Dissolved	5	ug/L	U	8/6/1999	Primary Sample	Unknown	Columbia	1783214.0378	268236.2917	No	Well does not reflect highest concentration encountered in first groundwater
Off-Site	RD-59A	L9903342-017	Metals	Thallium, Dissolved	100	ug/L	U	8/6/1999	Primary Sample	Unknown	Columbia	1783214.0378	268236.2917	No	Well does not reflect highest concentration encountered in first groundwater
Off-Site	RD-59A	L9903342-017	Metals	Zinc, Dissolved	150	ug/L		8/6/1999	Primary Sample	Unknown	Columbia	1783214.0378	268236.2917	No	Well does not reflect highest concentration encountered in first groundwater
Off-Site	RD-59A	L9903342-017-8260B	8260B	1,1,1-Trichloroethane	0.2	ug/L	U	8/6/1999	Primary Sample	Unknown	Columbia	1783214.0378	268236.2917	No	Well does not reflect highest concentration encountered in first groundwater
Off-Site	RD-59A	L9903342-017-8260B	8260B	1,1,2,2-Tetrachloroethane	0.3	ug/L	U	8/6/1999	Primary Sample	Unknown	Columbia	1783214.0378	268236.2917	No	Well does not reflect highest concentration encountered in first groundwater
Off-Site	RD-59A	L9903342-017-8260B	8260B	1,1,2-Trichloro-1,2,2-trifluoroethane	0.3	ug/L	U	8/6/1999	Primary Sample	Unknown	Columbia	1783214.0378	268236.2917	No	Well does not reflect highest concentration encountered in first groundwater
Off-Site	RD-59A	L9903342-017-8260B	8260B	1,1,2-Trichloroethane	0.3	ug/L	U	8/6/1999	Primary Sample	Unknown	Columbia	1783214.0378	268236.2917	No	Well does not reflect highest concentration encountered in first groundwater
Off-Site	RD-59A	L9903342-017-8260B	8260B	1,1-Dichloroethane	0.4	ug/L	U	8/6/1999	Primary Sample	Unknown	Columbia	1783214.0378	268236.2917	No	Well does not reflect highest concentration encountered in first groundwater
Off-Site	RD-59A	L9903342-017-8260B	8260B	1,1-Dichloroethene	0.3	ug/L	U	8/6/1999	Primary Sample	Unknown	Columbia	1783214.0378	268236.2917	No	Well does not reflect highest concentration encountered in first groundwater
Off-Site	RD-59A	L9903342-017-8260B	8260B	1,2-Dichlorobenzene	0.3	ug/L	U	8/6/1999	Primary Sample	Unknown	Columbia	1783214.0378	268236.2917	No	Well does not reflect highest concentration encountered in first groundwater
Off-Site	RD-59A	L9903342-017-8260B	8260B	1,2-Dichloroethane	0.3	ug/L	U	8/6/1999	Primary Sample	Unknown	Columbia	1783214.0378	268236.2917	No	Well does not reflect highest concentration encountered in first groundwater
Off-Site	RD-59A	L9903342-017-8260B	8260B	1,2-Dichloropropane	0.2	ug/L	U	8/6/1999	Primary Sample	Unknown	Columbia	1783214.0378	268236.2917	No	Well does not reflect highest concentration encountered in first groundwater
Off-Site	RD-59A	L9903342-017-8260B	8260B	1,3-Dichlorobenzene	0.1	ug/L	U	8/6/1999	Primary Sample	Unknown	Columbia	1783214.0378	268236.2917	No	Well does not reflect highest concentration encountered in first groundwater
Off-Site	RD-59A	L9903342-017-8260B	8260B	1,4-Dichlorobenzene	0.1	ug/L	U	8/6/1999	Primary Sample	Unknown	Columbia	1783214.0378	268236.2917	No	Well does not reflect highest concentration encountered in first groundwater
Off-Site	RD-59A	L9903342-017-8260B	8260B	2-Chloroethylvinyl ether	2	ug/L	U	8/6/1999	Primary Sample	Unknown	Columbia	1783214.0378	268236.2917	No	Well does not reflect highest concentration encountered in first groundwater
Off-Site	RD-59A	L9903342-017-8260B	8260B	2-Hexanone	2	ug/L	U	8/6/1999	Primary Sample	Unknown	Columbia	1783214.0378	268236.2917	No	Well does not reflect highest concentration encountered in first groundwater
Off-Site	RD-59A	L9903342-017-8260B	8260B	Acetone	3	ug/L	U	8/6/1999	Primary Sample	Unknown	Columbia	1783214.0378	268236.2917	No	Well does not reflect highest concentration encountered in first groundwater
Off-Site	RD-59A	L9903342-017-8260B	8260B	Acrolein	8	ug/L	U	8/6/1999	Primary Sample	Unknown	Columbia	1783214.0378	268236.2917	No	Well does not reflect highest concentration encountered in first groundwater
Off-Site	RD-59A	L9903342-017-8260B	8260B	Acrylonitrile	8	ug/L	U	8/6/1999	Primary Sample	Unknown	Columbia	1783214.0378	268236.2917	No	Well does not reflect highest concentration encountered in first groundwater
Off-Site	RD-59A	L9903342-017-8260B	8260B	Benzene	0.2	ug/L	U	8/6/1999	Primary Sample	Unknown	Columbia	1783214.0378	268236.2917	No	Well does not reflect highest concentration encountered in first groundwater
Off-Site	RD-59A	L9903342-017-8260B	8260B	Bromodichloromethane	0.2	ug/L	U	8/6/1999	Primary Sample	Unknown	Columbia	1783214.0378	268236.2917	No	Well does not reflect highest concentration encountered in first groundwater
Off-Site	RD-59A	L9903342-017-8260B	8260B	Bromoform	0.3	ug/L	U	8/6/1999	Primary Sample	Unknown	Columbia	1783214.0378	268236.2917	No	Well does not reflect highest concentration encountered in first groundwater

RFI Site	Well ID	Sample ID	Analytical Method	Analyte	Result	Units	Qualifier Code	Collection Date	Sample Type	Sample Delivery Group	Analytical Laboratory	Easting	Northing	Included in Risk Assessment	Rationale for Risk Exclusion
Off-Site	RD-59A	L9903342-017-8260B	8260B	Bromomethane	0.3	ug/L	U	8/6/1999	Primary Sample	Unknown	Columbia	1783214.0378	268236.2917	No	Well does not reflect highest concentration encountered in first groundwater
Off-Site	RD-59A	L9903342-017-8260B	8260B	Carbon Disulfide	0.9	ug/L	U	8/6/1999	Primary Sample	Unknown	Columbia	1783214.0378	268236.2917	No	Well does not reflect highest concentration encountered in first groundwater
Off-Site	RD-59A	L9903342-017-8260B	8260B	Carbon Tetrachloride	0.4	ug/L	U	8/6/1999	Primary Sample	Unknown	Columbia	1783214.0378	268236.2917	No	Well does not reflect highest concentration encountered in first groundwater
Off-Site	RD-59A	L9903342-017-8260B	8260B	Chlorobenzene	0.3	ug/L	U	8/6/1999	Primary Sample	Unknown	Columbia	1783214.0378	268236.2917	No	Well does not reflect highest concentration encountered in first groundwater
Off-Site	RD-59A	L9903342-017-8260B	8260B	Chloroethane	0.4	ug/L	U	8/6/1999	Primary Sample	Unknown	Columbia	1783214.0378	268236.2917	No	Well does not reflect highest concentration encountered in first groundwater
Off-Site	RD-59A	L9903342-017-8260B	8260B	Chloroform	0.3	ug/L	U	8/6/1999	Primary Sample	Unknown	Columbia	1783214.0378	268236.2917	No	Well does not reflect highest concentration encountered in first groundwater
Off-Site	RD-59A	L9903342-017-8260B	8260B	Chloromethane	0.4	ug/L	U	8/6/1999	Primary Sample	Unknown	Columbia	1783214.0378	268236.2917	No	Well does not reflect highest concentration encountered in first groundwater
Off-Site	RD-59A	L9903342-017-8260B	8260B	cis-1,2-Dichloroethene	0.3	ug/L	U	8/6/1999	Primary Sample	Unknown	Columbia	1783214.0378	268236.2917	No	Well does not reflect highest concentration encountered in first groundwater
Off-Site	RD-59A	L9903342-017-8260B	8260B	cis-1,3-Dichloropropene	0.3	ug/L	U	8/6/1999	Primary Sample	Unknown	Columbia	1783214.0378	268236.2917	No	Well does not reflect highest concentration encountered in first groundwater
Off-Site	RD-59A	L9903342-017-8260B	8260B	Dibromochloromethane	0.3	ug/L	U	8/6/1999	Primary Sample	Unknown	Columbia	1783214.0378	268236.2917	No	Well does not reflect highest concentration encountered in first groundwater
Off-Site	RD-59A	L9903342-017-8260B	8260B	Ethylbenzene	0.3	ug/L	U	8/6/1999	Primary Sample	Unknown	Columbia	1783214.0378	268236.2917	No	Well does not reflect highest concentration encountered in first groundwater
Off-Site	RD-59A	L9903342-017-8260B	8260B	Methyl ethyl ketone	2	ug/L	U	8/6/1999	Primary Sample	Unknown	Columbia	1783214.0378	268236.2917	No	Well does not reflect highest concentration encountered in first groundwater
Off-Site	RD-59A	L9903342-017-8260B	8260B	Methyl isobutyl ketone (MIBK)	2	ug/L	U	8/6/1999	Primary Sample	Unknown	Columbia	1783214.0378	268236.2917	No	Well does not reflect highest concentration encountered in first groundwater
Off-Site	RD-59A	L9903342-017-8260B	8260B	Methylene chloride	0.3	ug/L	U	8/6/1999	Primary Sample	Unknown	Columbia	1783214.0378	268236.2917	No	Well does not reflect highest concentration encountered in first groundwater
Off-Site	RD-59A	L9903342-017-8260B	8260B	m-Xylene & p-Xylene	0.5	ug/L	U	8/6/1999	Primary Sample	Unknown	Columbia	1783214.0378	268236.2917	No	Well does not reflect highest concentration encountered in first groundwater
Off-Site	RD-59A	L9903342-017-8260B	8260B	o-Xylene	0.4	ug/L	U	8/6/1999	Primary Sample	Unknown	Columbia	1783214.0378	268236.2917	No	Well does not reflect highest concentration encountered in first groundwater
Off-Site	RD-59A	L9903342-017-8260B	8260B	Styrene	0.2	ug/L	U	8/6/1999	Primary Sample	Unknown	Columbia	1783214.0378	268236.2917	No	Well does not reflect highest concentration encountered in first groundwater
Off-Site	RD-59A	L9903342-017-8260B	8260B	Tetrachloroethene	0.4	ug/L	U	8/6/1999	Primary Sample	Unknown	Columbia	1783214.0378	268236.2917	No	Well does not reflect highest concentration encountered in first groundwater
Off-Site	RD-59A	L9903342-017-8260B	8260B	Toluene	0.2	ug/L	U	8/6/1999	Primary Sample	Unknown	Columbia	1783214.0378	268236.2917	No	Well does not reflect highest concentration encountered in first groundwater
Off-Site	RD-59A	L9903342-017-8260B	8260B	trans-1,2-Dichloroethene	0.2	ug/L	U	8/6/1999	Primary Sample	Unknown	Columbia	1783214.0378	268236.2917	No	Well does not reflect highest concentration encountered in first groundwater
Off-Site	RD-59A	L9903342-017-8260B	8260B	trans-1,3-Dichloropropene	0.2	ug/L	U	8/6/1999	Primary Sample	Unknown	Columbia	1783214.0378	268236.2917	No	Well does not reflect highest concentration encountered in first groundwater
Off-Site	RD-59A	L9903342-017-8260B	8260B	Trichloroethene	0.3	ug/L	U	8/6/1999	Primary Sample	Unknown	Columbia	1783214.0378	268236.2917	No	Well does not reflect highest concentration encountered in first groundwater
Off-Site	RD-59A	L9903342-017-8260B	8260B	Trichlorofluoromethane	0.3	ug/L	U	8/6/1999	Primary Sample	Unknown	Columbia	1783214.0378	268236.2917	No	Well does not reflect highest concentration encountered in first groundwater
Off-Site	RD-59A	L9903342-017-8260B	8260B	Vinyl acetate	2	ug/L	U	8/6/1999	Primary Sample	Unknown	Columbia	1783214.0378	268236.2917	No	Well does not reflect highest concentration encountered in first groundwater
Off-Site	RD-59A	L9903342-017-8260B	8260B	Vinyl chloride	0.4	ug/L	U	8/6/1999	Primary Sample	Unknown	Columbia	1783214.0378	268236.2917	No	Well does not reflect highest concentration encountered in first groundwater
Off-Site	RD-59A	RD-59A	8260B	1,1,1-Trichloroethane	0.13	ug/L	U	2/28/2002 3:36:00 PM	Primary Sample	ILC0067	Del Mar	1783214.0378	268236.2917	No	Well does not reflect highest concentration encountered in first groundwater
Off-Site	RD-59A	RD-59A	8260B	1,1,2,2-Tetrachloroethane	0.33	ug/L	U	2/28/2002 3:36:00 PM	Primary Sample	ILC0067	Del Mar	1783214.0378	268236.2917	No	Well does not reflect highest concentration encountered in first groundwater
Off-Site	RD-59A	RD-59A	8260B	1,1,2-Trichloro-1,2,2-trifluoroethane	0.32	ug/L	U	2/28/2002 3:36:00 PM	Primary Sample	ILC0067	Del Mar	1783214.0378	268236.2917	No	Well does not reflect highest concentration encountered in first groundwater
Off-Site	RD-59A	RD-59A	8260B	1,1,2-Trichloroethane	0.31	ug/L	U	2/28/2002 3:36:00 PM	Primary Sample	ILC0067	Del Mar	1783214.0378	268236.2917	No	Well does not reflect highest concentration encountered in first groundwater
Off-Site	RD-59A	RD-59A	8260B	1,1-Dichloroethane	0.13	ug/L	U	2/28/2002 3:36:00 PM	Primary Sample	ILC0067	Del Mar	1783214.0378	268236.2917	No	Well does not reflect highest concentration encountered in first groundwater
Off-Site	RD-59A	RD-59A	8260B	1,1-Dichloroethene	0.14	ug/L	U	2/28/2002 3:36:00 PM	Primary Sample	ILC0067	Del Mar	1783214.0378	268236.2917	No	Well does not reflect highest concentration encountered in first groundwater
Off-Site	RD-59A	RD-59A	8260B	1,2-Dichlorobenzene	0.11	ug/L	U	2/28/2002 3:36:00 PM	Primary Sample	ILC0067	Del Mar	1783214.0378	268236.2917	No	Well does not reflect highest concentration encountered in first groundwater
Off-Site	RD-59A	RD-59A	8260B	1,2-Dichloroethane	0.22	ug/L	U	2/28/2002 3:36:00 PM	Primary Sample	ILC0067	Del Mar	1783214.0378	268236.2917	No	Well does not reflect highest concentration encountered in first groundwater
Off-Site	RD-59A	RD-59A	8260B	1,2-Dichloropropane	0.14	ug/L	U	2/28/2002 3:36:00 PM	Primary Sample	ILC0067	Del Mar	1783214.0378	268236.2917	No	Well does not reflect highest concentration encountered in first groundwater
Off-Site	RD-59A	RD-59A	8260B	1,3-Dichlorobenzene	0.1	ug/L	U	2/28/2002 3:36:00 PM	Primary Sample	ILC0067	Del Mar	1783214.0378	268236.2917	No	Well does not reflect highest concentration encountered in first groundwater
Off-Site	RD-59A	RD-59A	8260B	1,4-Dichlorobenzene	0.11	ug/L	U	2/28/2002 3:36:00 PM	Primary Sample	ILC0067	Del Mar	1783214.0378	268236.2917	No	Well does not reflect highest concentration encountered in first groundwater
Off-Site	RD-59A	RD-59A	8260B	2-Hexanone	3.5	ug/L	U	2/28/2002 3:36:00 PM	Primary Sample	ILC0067	Del Mar	1783214.0378	268236.2917	No	Well does not reflect highest concentration encountered in first groundwater
Off-Site	RD-59A	RD-59A	8260B	Acetone	5	ug/L	U	2/28/2002 3:36:00 PM	Primary Sample	ILC0067	Del Mar	1783214.0378	268236.2917	No	Well does not reflect highest concentration encountered in first groundwater
Off-Site	RD-59A	RD-59A	6020	Antimony, Dissolved	0.18	ug/L	U	2/28/2002 3:36:00 PM	Primary Sample	ILC0067	Del Mar	1783214.0378	268236.2917	No	Well does not reflect highest concentration encountered in first groundwater
Off-Site	RD-59A	RD-59A	6020	Arsenic, Dissolved	1.3	ug/L		2/28/2002 3:36:00 PM	Primary Sample	ILC0067	Del Mar	1783214.0378	268236.2917	No	Well does not reflect highest concentration encountered in first groundwater
Off-Site	RD-59A	RD-59A	6020	Barium, Dissolved	57	ug/L		2/28/2002 3:36:00 PM	Primary Sample	ILC0067	Del Mar	1783214.0378	268236.2917	No	Well does not reflect highest concentration encountered in first groundwater
Off-Site	RD-59A	RD-59A	8260B	Benzene	0.11	ug/L	U	2/28/2002 3:36:00 PM	Primary Sample	ILC0067	Del Mar	1783214.0378	268236.2917	No	Well does not reflect highest concentration encountered in first groundwater
Off-Site	RD-59A	RD-59A	6020	Beryllium, Dissolved	0.054	ug/L	U	2/28/2002 3:36:00 PM	Primary Sample	ILC0067	Del Mar	1783214.0378	268236.2917	No	Well does not reflect highest concentration encountered in first groundwater
Off-Site	RD-59A	RD-59A	8260B	Bromodichloromethane	0.2	ug/L	U	2/28/2002 3:36:00 PM	Primary Sample	ILC0067	Del Mar	1783214.0378	268236.2917	No	Well does not reflect highest concentration encountered in first groundwater
Off-Site	RD-59A	RD-59A	8260B	Bromoform	0.34	ug/L	U	2/28/2002 3:36:00 PM	Primary Sample	ILC0067	Del Mar	1783214.0378	268236.2917	No	Well does not reflect highest concentration encountered in first groundwater
Off-Site	RD-59A	RD-59A	8260B	Bromomethane	0.3	ug/L	U	2/28/2002 3:36:00 PM	Primary Sample	ILC0067	Del Mar	1783214.0378	268236.2917	No	Well does not reflect highest concentration encountered in first groundwater
Off-Site	RD-59A	RD-59A	6020	Cadmium, Dissolved	0.067	ug/L	U	2/28/2002 3:36:00 PM	Primary Sample	ILC0067	Del Mar	1783214.0378	268236.2917	No	Well does not reflect highest concentration encountered in first groundwater
Off-Site	RD-59A	RD-59A	8260B	Carbon Disulfide	0.38	ug/L	U	2/28/2002 3:36:00 PM	Primary Sample	ILC0067	Del Mar	1783214.0378	268236.2917	No	Well does not reflect highest concentration encountered in first groundwater
Off-Site	RD-59A	RD-59A	8260B	Carbon Tetrachloride	0.15	ug/L	U	2/28/2002 3:36:00 PM	Primary Sample	ILC0067	Del Mar	1783214.0378	268236.2917	No	Well does not reflect highest concentration encountered in first groundwater
Off-Site	RD-59A	RD-59A	8260B	Chlorobenzene	0.085	ug/L	U	2/28/2002 3:36:00 PM	Primary Sample	ILC0067	Del Mar	1783214.0378	268236.2917	No	Well does not reflect highest concentration encountered in first groundwater
Off-Site	RD-59A	RD-59A	8260B	Chloroethane	0.33	ug/L	U	2/28/2002 3:36:00 PM	Primary Sample	ILC0067	Del Mar	1783214.0378	268236.2917	No	Well does not reflect highest concentration encountered in first groundwater
Off-Site	RD-59A	RD-59A	8260B	Chloroform	0.19	ug/L	U	2/28/2002 3:36:00 PM	Primary Sample	ILC0067	Del Mar	1783214.0378	268236.2917	No	Well does not reflect highest concentration encountered in first groundwater
Off-Site	RD-59A	RD-59A	8260B	Chloromethane	0.27	ug/L	U	2/28/2002 3:36:00 PM	Primary Sample	ILC0067	Del Mar	1783214.0378	268236.2917	No	Well does not reflect highest concentration encountered in first groundwater
Off-Site	RD-59A	RD-59A	6020	Chromium, Dissolved	0.2	ug/L	U	2/28/2002 3:36:00 PM	Primary Sample	ILC0067	Del Mar	1783214.0378	268236.2917	No	Well does not reflect highest concentration encountered in first groundwater
Off-Site	RD-59A	RD-59A	8260B	cis-1,2-Dichloroethene	0.14	ug/L	U	2/28/2002 3:36:00 PM	Primary Sample	ILC0067	Del Mar	1783214.0378	268236.2917	No	Well does not reflect highest concentration encountered in first groundwater
Off-Site	RD-59A	RD-59A	8260B	cis-1,3-Dichloropropene	0.11	ug/L	U	2/28/2002 3:36:00 PM	Primary Sample	ILC0067	Del Mar	1783214.0378	268236.2917	No	Well does not reflect highest concentration encountered in first groundwater
Off-Site	RD-59A	RD-59A	6020	Cobalt, Dissolved	0.21	ug/L	J	2/28/2002 3:36:00 PM	Primary Sample	ILC0067	Del Mar	1783214.0378	268236.2917	No	Well does not reflect highest concentration encountered in first groundwater
Off-Site	RD-59A	RD-59A	6020	Copper, Dissolved	1.8	ug/L	J	2/28/2002 3:36:00 PM	Primary Sample	ILC0067	Del Mar	1783214.0378	268236.2917	No	Well does not reflect highest concentration encountered in first groundwater
Off-Site	RD-59A	RD-59A	8260B	Dibromochloromethane	0.18	ug/L	U	2/28/2002 3:36:00 PM	Primary Sample	ILC0067	Del Mar	1783214.0378	268236.2917	No	Well does not reflect highest concentration encountered in first groundwater
Off-Site	RD-59A	RD-59A	8260B	Ethylbenzene	0.18	ug/L	U	2/28/2002 3:36:00 PM	Primary Sample	ILC0067	Del Mar	1783214.0378	268236.2917	No	Well does not reflect highest concentration encountered in first groundwater
Off-Site	RD-59A	RD-59A	6020	Iron, Dissolved	550	ug/L		2/28/2002 3:36:00 PM	Primary Sample	ILC0067	Del Mar	1783214.0378	268236.2917	No	Well does not reflect highest concentration encountered in first groundwater
Off-Site	RD-59A	RD-59A	6020	Lead, Dissolved	0.24	ug/L	J	2/28/2002 3:36:00 PM	Primary Sample	ILC0067	Del Mar	1783214.0378	268236.2917	No	Well does not reflect highest concentration encountered in first groundwater
Off-Site	RD-59A	RD-59A	6020	Manganese, Dissolved	44	ug/L		2/28/2002 3:36:00 PM	Primary Sample	ILC0067	Del Mar	1783214.0378	268236.2917	No	Well does not reflect highest concentration encountered in first groundwater
Off-Site	RD-59A	RD-59A	7470A	Mercury, Dissolved	0.05	ug/L	U	2/28/2002 3:36:00 PM	Primary Sample	ILC0067	Del Mar	1783214.0378	268236.2917	No	Well does not reflect highest concentration encountered in first groundwater
Off-Site	RD-59A	RD-59A	8260B	Methyl ethyl ketone	3.2	ug/L	U	2/28/2002 3:36:00 PM	Primary Sample	ILC0067	Del Mar	1783214.0378	268236.2917	No	Well does not reflect highest concentration encountered in first groundwater
Off-Site	RD-59A	RD-59A	8260B	Methyl isobutyl ketone (MIBK)	3.4	ug/L	U	2/28/2002 3:36:00 PM	Primary Sample	ILC0067	Del Mar	1783214.0378	268236.2917	No	Well does not reflect highest concentration encountered in first groundwater
Off-Site	RD-59A	RD-59A	8260B	Methylene chloride	0.22	ug/L	U	2/28/2002 3:36:00 PM	Primary Sample	ILC0067	Del Mar	1783214.0378	268236.2917	No	Well does not reflect highest concentration encountered in first groundwater
Off-Site	RD-59A	RD-59A	6020	Molybdenum, Dissolved	1.7	ug/L		2/28/2002 3:36:00 PM	Primary Sample	ILC0067	Del Mar	1783214.0378	268236.2917	No	Well does not reflect highest concentration encountered in first groundwater
Off-Site	RD-59A	RD-59A	8260B	m-Xylene & p-Xylene	0.69	ug/L	U	2/28/2002 3:36:00 PM	Primary Sample	ILC0067	Del Mar	1783214.0378	268236.2917	No	Well does not reflect highest concentration encountered in first groundwater
Off-Site	RD-59A	RD-59A	6020	Nickel, Dissolved	3.8	ug/L		2/28/2002 3:36:00 PM	Primary Sample	ILC0067	Del Mar	1783214.0378	268236.2917	No	Well does not reflect highest concentration encountered in first groundwater
Off-Site	RD-59A	RD-59A	8260B	o-Xylene	0.14	ug/L	U	2/28/2002 3:36:00 PM	Primary Sample	ILC0067	Del Mar	1783214.0378	268236.2917	No	Well does not reflect highest concentration encountered in first groundwater
Off-Site	RD-59A	RD-59A	300.0	Perchlorate	0.43	ug/L	U	2/28/2002 3:36:00 PM	Primary Sample	ILC0067	Del Mar	1783214.0378	268236.2917	No	Well does not reflect highest concentration encountered in first groundwater
Off-Site	RD-59A	RD-59A	6020	Selenium, Dissolved	0.62	ug/L	J	2/28/2002 3:36:00 PM	Primary Sample	ILC0067	Del Mar	1783214.0378	268236.2917	No	Well does not reflect highest concentration encountered in first groundwater
Off-Site	RD-59A	RD-59A	6020	Silver, Dissolved	0.059	ug/L	U	2/28/2002 3:36:00 PM	Primary Sample	ILC0067	Del Mar	1783214.0378	268236.2917	No	Well does not reflect highest concentration encountered in first groundwater
Off-Site	RD-59A	RD-59A	8260B	Tetrachloroethene	0.16	ug/L	U	2/28/2002 3:36:00 PM	Primary Sample	ILC0067	Del Mar	1783214.0378	268236.2917	No	Well does not reflect highest concentration encountered in first groundwater
Off-Site	RD-59A	RD-59A	6020	Thallium, Dissolved	0.06	ug/L	J	2/28/2002 3:36:00 PM	Primary Sample	ILC0067	Del Mar	1783214.0378	268236.2917	No	Well does not reflect highest concentration encountered in first groundwater
Off-Site	RD-59A	RD-59A	8260B	Toluene	0.093	ug/L	U	2/28/2002 3:36:00 PM	Primary Sample	ILC0067	Del Mar	1783214.0378	268236.2917	No	Well does not reflect highest concentration encountered in first groundwater
Off-Site	RD-59A	RD-59A	8260B	trans-1,2-Dichloroethene	0.11	ug/L	U	2/28/2002 3:36:00 PM	Primary Sample	ILC0067	Del Mar	1783214.0378	268236.2917	No	Well does not reflect highest concentration encountered in first groundwater
Off-Site	RD-59A	RD-59A	8260B	trans-1,3-Dichloropropene	0.19	ug/L	U	2/28/2002 3:36:00 PM	Primary Sample	ILC0067	Del Mar	1783214.0378	268236.2917	No	Well does not reflect highest concentration encountered in first groundwater
Off-Site	RD-59A	RD-59A	8260B	Trichloroethene	0.14	ug/L	U	2/28/2002 3:36:00 PM	Primary Sample	ILC0067	Del Mar	1783214.0378	268236.2917	No	Well does not reflect highest concentration encountered in first groundwater
Off-Site	RD-59A	RD-59A	8260B	Trichlorofluoromethane	0.17	ug/L	U	2/28/2002 3:36:00 PM	Primary Sample	ILC0067	Del Mar	1783214.0378	268236.2917	No	Well does not reflect highest concentration encountered in first groundwater
Off-Site	RD-59A	RD-59A	6020	Vanadium, Dissolved	0.86	ug/L	JB	2/28/2002 3:36:00 PM	Primary Sample	ILC0067	Del Mar	1783214.0378	268236.2917	No	Well does not reflect highest concentration encountered in first groundwater

RFI Site	Well ID	Sample ID	Analytical Method	Analyte	Result	Units	Qualifier Code	Collection Date	Sample Type	Sample Delivery Group	Analytical Laboratory	Easting	Northing	Included in Risk Assessment	Rationale for Risk Exclusion
Off-Site	RD-59A	RD-59A	8260B	Vinyl chloride	0.21	ug/L	U	2/28/2002 3:36:00 PM	Primary Sample	ILC0067	Del Mar	1783214.0378	268236.2917	No	Well does not reflect highest concentration encountered in first groundwater
Off-Site	RD-59A	RD-59A	6020	Zinc, Dissolved	99	ug/L		2/28/2002 3:36:00 PM	Primary Sample	ILC0067	Del Mar	1783214.0378	268236.2917	No	Well does not reflect highest concentration encountered in first groundwater
Off-Site	RD-59A	RD-59A (11/12/1998)	Inorganics	Perchlorate	4	ug/L	U	11/12/1998	Primary Sample	Unknown	Babcock	1783214.0378	268236.2917	No	Well does not reflect highest concentration encountered in first groundwater
Off-Site	RD-59A	RD-59A (11/12/2001)	Inorganics	Perchlorate	0.43	ug/L	U	11/12/2001	Primary Sample	Unknown	Del Mar	1783214.0378	268236.2917	No	Well does not reflect highest concentration encountered in first groundwater
Off-Site	RD-59A	RD-59A (11/3/2000)	8260	1,4-Dioxane	20	ug/L	U	11/3/2000	Primary Sample	Unknown	Babcock	1783214.0378	268236.2917	No	Well does not reflect highest concentration encountered in first groundwater
Off-Site	RD-59A	RD-59A (11/3/2000)	Inorganics	Perchlorate	1	ug/L	U	11/3/2000	Primary Sample	Unknown	Babcock	1783214.0378	268236.2917	No	Well does not reflect highest concentration encountered in first groundwater
Off-Site	RD-59A	RD-59A (11/3/2000)-FD	Inorganics	Perchlorate	1	ug/L	U	11/3/2000	Field Duplicate	Unknown	Babcock	1783214.0378	268236.2917	No	Well does not reflect highest concentration encountered in first groundwater
Off-Site	RD-59A	RD-59A (11/6/1999)	Inorganics	Perchlorate	4	ug/L	U	11/6/1999	Primary Sample	Unknown	Babcock	1783214.0378	268236.2917	No	Well does not reflect highest concentration encountered in first groundwater
Off-Site	RD-59A	RD-59A (2/16/1999)	Inorganics	Perchlorate	4	ug/L	U	2/16/1999	Primary Sample	Unknown	Babcock	1783214.0378	268236.2917	No	Well does not reflect highest concentration encountered in first groundwater
Off-Site	RD-59A	RD-59A (2/16/1999)-SS	Inorganics	Perchlorate	4	ug/L	U	2/16/1999	Split Sample	Unknown	Columbia	1783214.0378	268236.2917	No	Well does not reflect highest concentration encountered in first groundwater
Off-Site	RD-59A	RD-59A (2/26/1997)	8260	1,4-Dioxane	500	ug/L	U	2/26/1997	Primary Sample	Unknown	VOC Anal	1783214.0378	268236.2917	No	Well does not reflect highest concentration encountered in first groundwater
Off-Site	RD-59A	RD-59A (3/12/1996)	8260	1,4-Dioxane	500	ug/L	U	3/12/1996	Primary Sample	Unknown	BCA-Glen	1783214.0378	268236.2917	No	Well does not reflect highest concentration encountered in first groundwater
Off-Site	RD-59A	RD-59A (3/14/2000)	Inorganics	Perchlorate	4	ug/L	U	3/14/2000	Primary Sample	Unknown	Babcock	1783214.0378	268236.2917	No	Well does not reflect highest concentration encountered in first groundwater
Off-Site	RD-59A	RD-59A (3/14/2000)-FD	Inorganics	Perchlorate	4	ug/L	U	3/14/2000	Field Duplicate	Unknown	Babcock	1783214.0378	268236.2917	No	Well does not reflect highest concentration encountered in first groundwater
Off-Site	RD-59A	RD-59A (5/10/1999)	Inorganics	Perchlorate	4	ug/L	U	5/10/1999	Primary Sample	Unknown	Babcock	1783214.0378	268236.2917	No	Well does not reflect highest concentration encountered in first groundwater
Off-Site	RD-59A	RD-59A (5/10/1999)-SS	Inorganics	Perchlorate	4	ug/L	U	5/10/1999	Split Sample	Unknown	Columbia	1783214.0378	268236.2917	No	Well does not reflect highest concentration encountered in first groundwater
Off-Site	RD-59A	RD-59A (5/16/2000)	Inorganics	Perchlorate	1	ug/L	U	5/16/2000	Primary Sample	Unknown	Babcock	1783214.0378	268236.2917	No	Well does not reflect highest concentration encountered in first groundwater
Off-Site	RD-59A	RD-59A (5/16/2001)	8260B	1,4-Dioxane	20	ug/L	U	5/16/2001	Primary Sample	Unknown	Babcock	1783214.0378	268236.2917	No	Well does not reflect highest concentration encountered in first groundwater
Off-Site	RD-59A	RD-59A (5/16/2001)	Inorganics	Perchlorate	1	ug/L	U	5/16/2001	Primary Sample	Unknown	Babcock	1783214.0378	268236.2917	No	Well does not reflect highest concentration encountered in first groundwater
Off-Site	RD-59A	RD-59A (8/10/2000)	8260	1,4-Dioxane	20	ug/L	U	8/10/2000	Primary Sample	Unknown	Babcock	1783214.0378	268236.2917	No	Well does not reflect highest concentration encountered in first groundwater
Off-Site	RD-59A	RD-59A (8/10/2000)	Inorganics	Perchlorate	1	ug/L	U	8/10/2000	Primary Sample	Unknown	Babcock	1783214.0378	268236.2917	No	Well does not reflect highest concentration encountered in first groundwater
Off-Site	RD-59A	RD-59A (8/19/1998)	300.0	Perchlorate	4	ug/L	UQC	8/19/1998	Primary Sample	Unknown	Babcock	1783214.0378	268236.2917	No	Well does not reflect highest concentration encountered in first groundwater
Off-Site	RD-59A	RD-59A (8/19/1998)	300.0	Perchlorate	5	ug/L		8/19/1998	Primary Sample	Unknown	Babcock	1783214.0378	268236.2917	No	Well does not reflect highest concentration encountered in first groundwater
Off-Site	RD-59A	RD-59A (8/19/1998)	Inorganics	Perchlorate	5	ug/L		8/19/1998	Primary Sample	Unknown	Babcock	1783214.0378	268236.2917	No	Well does not reflect highest concentration encountered in first groundwater
Off-Site	RD-59A	RD-59A (8/21/1996)	8260	1,4-Dioxane	500	ug/L	U	8/21/1996	Primary Sample	Unknown	BCA-Glen	1783214.0378	268236.2917	No	Well does not reflect highest concentration encountered in first groundwater
Off-Site	RD-59A	RD-59A (8/22/1997)	8260	1,4-Dioxane	20	ug/L	U	8/22/1997	Primary Sample	Unknown	VOC Anal	1783214.0378	268236.2917	No	Well does not reflect highest concentration encountered in first groundwater
Off-Site	RD-59A	RD-59A (8/6/1999)	8260	1,4-Dioxane	1000	ug/L	U	8/6/1999	Primary Sample	Unknown	Columbia	1783214.0378	268236.2917	No	Well does not reflect highest concentration encountered in first groundwater
Off-Site	RD-59A	RD-59A (8/6/1999)	Inorganics	Perchlorate	4	ug/L	U	8/6/1999	Primary Sample	Unknown	Columbia	1783214.0378	268236.2917	No	Well does not reflect highest concentration encountered in first groundwater
Off-Site	RD-59A	RD-59A_013103_01	8260B	1,1,1-Trichloroethane	0.3	ug/L	U	1/31/2003 10:45:00 AM	Primary Sample	IMA1604	Del Mar	1783214.0378	268236.2917	No	Well does not reflect highest concentration encountered in first groundwater
Off-Site	RD-59A	RD-59A_013103_01	8260B	1,1,2,2-Tetrachloroethane	0.29	ug/L	U	1/31/2003 10:45:00 AM	Primary Sample	IMA1604	Del Mar	1783214.0378	268236.2917	No	Well does not reflect highest concentration encountered in first groundwater
Off-Site	RD-59A	RD-59A_013103_01	8260B	1,1,2-Trichloro-1,2,2-trifluoroethane	1.2	ug/L	U	1/31/2003 10:45:00 AM	Primary Sample	IMA1604	Del Mar	1783214.0378	268236.2917	No	Well does not reflect highest concentration encountered in first groundwater
Off-Site	RD-59A	RD-59A_013103_01	8260B	1,1,2-Trichloroethane	0.3	ug/L	U	1/31/2003 10:45:00 AM	Primary Sample	IMA1604	Del Mar	1783214.0378	268236.2917	No	Well does not reflect highest concentration encountered in first groundwater
Off-Site	RD-59A	RD-59A_013103_01	8260B	1,1-Dichloroethane	0.27	ug/L	U	1/31/2003 10:45:00 AM	Primary Sample	IMA1604	Del Mar	1783214.0378	268236.2917	No	Well does not reflect highest concentration encountered in first groundwater
Off-Site	RD-59A	RD-59A_013103_01	8260B	1,1-Dichloroethene	0.32	ug/L	U	1/31/2003 10:45:00 AM	Primary Sample	IMA1604	Del Mar	1783214.0378	268236.2917	No	Well does not reflect highest concentration encountered in first groundwater
Off-Site	RD-59A	RD-59A_013103_01	8260B	1,2-Dichlorobenzene	0.32	ug/L	U	1/31/2003 10:45:00 AM	Primary Sample	IMA1604	Del Mar	1783214.0378	268236.2917	No	Well does not reflect highest concentration encountered in first groundwater
Off-Site	RD-59A	RD-59A_013103_01	8260B	1,2-Dichloroethane	0.28	ug/L	U	1/31/2003 10:45:00 AM	Primary Sample	IMA1604	Del Mar	1783214.0378	268236.2917	No	Well does not reflect highest concentration encountered in first groundwater
Off-Site	RD-59A	RD-59A_013103_01	8260B	1,2-Dichloropropane	0.35	ug/L	U	1/31/2003 10:45:00 AM	Primary Sample	IMA1604	Del Mar	1783214.0378	268236.2917	No	Well does not reflect highest concentration encountered in first groundwater
Off-Site	RD-59A	RD-59A_013103_01	8260B	1,3-Dichlorobenzene	0.35	ug/L	U	1/31/2003 10:45:00 AM	Primary Sample	IMA1604	Del Mar	1783214.0378	268236.2917	No	Well does not reflect highest concentration encountered in first groundwater
Off-Site	RD-59A	RD-59A_013103_01	8260B	1,4-Dichlorobenzene	0.37	ug/L	U	1/31/2003 10:45:00 AM	Primary Sample	IMA1604	Del Mar	1783214.0378	268236.2917	No	Well does not reflect highest concentration encountered in first groundwater
Off-Site	RD-59A	RD-59A_013103_01	8260B	2-Hexanone	2.5	ug/L	U	1/31/2003 10:45:00 AM	Primary Sample	IMA1604	Del Mar	1783214.0378	268236.2917	No	Well does not reflect highest concentration encountered in first groundwater
Off-Site	RD-59A	RD-59A_013103_01	8260B	Acetone	4.5	ug/L	U	1/31/2003 10:45:00 AM	Primary Sample	IMA1604	Del Mar	1783214.0378	268236.2917	No	Well does not reflect highest concentration encountered in first groundwater
Off-Site	RD-59A	RD-59A_013103_01	6020	Antimony, Dissolved	4.1	ug/L		1/31/2003 10:45:00 AM	Primary Sample	IMA1604	Del Mar	1783214.0378	268236.2917	No	Well does not reflect highest concentration encountered in first groundwater
Off-Site	RD-59A	RD-59A_013103_01	6020	Arsenic, Dissolved	0.3	ug/L	J	1/31/2003 10:45:00 AM	Primary Sample	IMA1604	Del Mar	1783214.0378	268236.2917	No	Well does not reflect highest concentration encountered in first groundwater
Off-Site	RD-59A	RD-59A_013103_01	6020	Barium, Dissolved	44	ug/L		1/31/2003 10:45:00 AM	Primary Sample	IMA1604	Del Mar	1783214.0378	268236.2917	No	Well does not reflect highest concentration encountered in first groundwater
Off-Site	RD-59A	RD-59A_013103_01	8260B	Benzene	0.28	ug/L	U	1/31/2003 10:45:00 AM	Primary Sample	IMA1604	Del Mar	1783214.0378	268236.2917	No	Well does not reflect highest concentration encountered in first groundwater
Off-Site	RD-59A	RD-59A_013103_01	6020	Beryllium, Dissolved	0.11	ug/L	U	1/31/2003 10:45:00 AM	Primary Sample	IMA1604	Del Mar	1783214.0378	268236.2917	No	Well does not reflect highest concentration encountered in first groundwater
Off-Site	RD-59A	RD-59A_013103_01	8260B	Bromodichloromethane	0.3	ug/L	U	1/31/2003 10:45:00 AM	Primary Sample	IMA1604	Del Mar	1783214.0378	268236.2917	No	Well does not reflect highest concentration encountered in first groundwater
Off-Site	RD-59A	RD-59A_013103_01	8260B	Bromoform	0.25	ug/L	U	1/31/2003 10:45:00 AM	Primary Sample	IMA1604	Del Mar	1783214.0378	268236.2917	No	Well does not reflect highest concentration encountered in first groundwater
Off-Site	RD-59A	RD-59A_013103_01	8260B	Bromomethane	0.2	ug/L	U	1/31/2003 10:45:00 AM	Primary Sample	IMA1604	Del Mar	1783214.0378	268236.2917	No	Well does not reflect highest concentration encountered in first groundwater
Off-Site	RD-59A	RD-59A_013103_01	6020	Cadmium, Dissolved	0.03	ug/L	U	1/31/2003 10:45:00 AM	Primary Sample	IMA1604	Del Mar	1783214.0378	268236.2917	No	Well does not reflect highest concentration encountered in first groundwater
Off-Site	RD-59A	RD-59A_013103_01	8260B	Carbon Disulfide	0.33	ug/L	U	1/31/2003 10:45:00 AM	Primary Sample	IMA1604	Del Mar	1783214.0378	268236.2917	No	Well does not reflect highest concentration encountered in first groundwater
Off-Site	RD-59A	RD-59A_013103_01	8260B	Carbon Tetrachloride	0.28	ug/L	U	1/31/2003 10:45:00 AM	Primary Sample	IMA1604	Del Mar	1783214.0378	268236.2917	No	Well does not reflect highest concentration encountered in first groundwater
Off-Site	RD-59A	RD-59A_013103_01	8260B	Chlorobenzene	0.36	ug/L	U	1/31/2003 10:45:00 AM	Primary Sample	IMA1604	Del Mar	1783214.0378	268236.2917	No	Well does not reflect highest concentration encountered in first groundwater
Off-Site	RD-59A	RD-59A_013103_01	8260B	Chloroethane	0.33	ug/L	U	1/31/2003 10:45:00 AM	Primary Sample	IMA1604	Del Mar	1783214.0378	268236.2917	No	Well does not reflect highest concentration encountered in first groundwater
Off-Site	RD-59A	RD-59A_013103_01	8260B	Chloroform	0.33	ug/L	U	1/31/2003 10:45:00 AM	Primary Sample	IMA1604	Del Mar	1783214.0378	268236.2917	No	Well does not reflect highest concentration encountered in first groundwater
Off-Site	RD-59A	RD-59A_013103_01	8260B	Chloromethane	0.14	ug/L	U	1/31/2003 10:45:00 AM	Primary Sample	IMA1604	Del Mar	1783214.0378	268236.2917	No	Well does not reflect highest concentration encountered in first groundwater
Off-Site	RD-59A	RD-59A_013103_01	6020	Chromium, Dissolved	0.18	ug/L	U	1/31/2003 10:45:00 AM	Primary Sample	IMA1604	Del Mar	1783214.0378	268236.2917	No	Well does not reflect highest concentration encountered in first groundwater
Off-Site	RD-59A	RD-59A_013103_01	8260B	cis-1,2-Dichloroethene	0.32	ug/L	U	1/31/2003 10:45:00 AM	Primary Sample	IMA1604	Del Mar	1783214.0378	268236.2917	No	Well does not reflect highest concentration encountered in first groundwater
Off-Site	RD-59A	RD-59A_013103_01	8260B	cis-1,3-Dichloropropene	0.22	ug/L	U	1/31/2003 10:45:00 AM	Primary Sample	IMA1604	Del Mar	1783214.0378	268236.2917	No	Well does not reflect highest concentration encountered in first groundwater
Off-Site	RD-59A	RD-59A_013103_01	6020	Cobalt, Dissolved	0.14	ug/L	J	1/31/2003 10:45:00 AM	Primary Sample	IMA1604	Del Mar	1783214.0378	268236.2917	No	Well does not reflect highest concentration encountered in first groundwater
Off-Site	RD-59A	RD-59A_013103_01	6020	Copper, Dissolved	3.1	ug/L		1/31/2003 10:45:00 AM	Primary Sample	IMA1604	Del Mar	1783214.0378	268236.2917	No	Well does not reflect highest concentration encountered in first groundwater
Off-Site	RD-59A	RD-59A_013103_01	8260B	Dibromochloromethane	0.28	ug/L	U	1/31/2003 10:45:00 AM	Primary Sample	IMA1604	Del Mar	1783214.0378	268236.2917	No	Well does not reflect highest concentration encountered in first groundwater
Off-Site	RD-59A	RD-59A_013103_01	8260B	Ethylbenzene	0.25	ug/L	U	1/31/2003 10:45:00 AM	Primary Sample	IMA1604	Del Mar	1783214.0378	268236.2917	No	Well does not reflect highest concentration encountered in first groundwater
Off-Site	RD-59A	RD-59A_013103_01	6020	Iron, Dissolved	18	ug/L		1/31/2003 10:45:00 AM	Primary Sample	IMA1604	Del Mar	1783214.0378	268236.2917	No	Well does not reflect highest concentration encountered in first groundwater
Off-Site	RD-59A	RD-59A_013103_01	6020	Lead, Dissolved	0.71	ug/L	J	1/31/2003 10:45:00 AM	Primary Sample	IMA1604	Del Mar	1783214.0378	268236.2917	No	Well does not reflect highest concentration encountered in first groundwater
Off-Site	RD-59A	RD-59A_013103_01	6020	Manganese, Dissolved	10	ug/L		1/31/2003 10:45:00 AM	Primary Sample	IMA1604	Del Mar	1783214.0378	268236.2917	No	Well does not reflect highest concentration encountered in first groundwater
Off-Site	RD-59A	RD-59A_013103_01	7470A	Mercury, Dissolved	0.05	ug/L	U	1/31/2003 10:45:00 AM	Primary Sample	IMA1604	Del Mar	1783214.0378	268236.2917	No	Well does not reflect highest concentration encountered in first groundwater
Off-Site	RD-59A	RD-59A_013103_01	8260B	Methyl ethyl ketone	3.8	ug/L	U	1/31/2003 10:45:00 AM	Primary Sample	IMA1604	Del Mar	1783214.0378	268236.2917	No	Well does not reflect highest concentration encountered in first groundwater
Off-Site	RD-59A	RD-59A_013103_01	8260B	Methyl isobutyl ketone (MIBK)	2.5	ug/L	U	1/31/2003 10:45:00 AM	Primary Sample	IMA1604	Del Mar	1783214.0378	268236.2917	No	Well does not reflect highest concentration encountered in first groundwater
Off-Site	RD-59A	RD-59A_013103_01	8260B	Methylene chloride	3.4	ug/L	JQC	1/31/2003 10:45:00 AM	Primary Sample	IMA1604	Del Mar	1783214.0378	268236.2917	No	Well does not reflect highest concentration encountered in first groundwater
Off-Site	RD-59A	RD-59A_013103_01	6020	Molybdenum, Dissolved	1.6	ug/L		1/31/2003 10:45:00 AM	Primary Sample	IMA1604	Del Mar	1783214.0378	268236.2917	No	Well does not reflect highest concentration encountered in first groundwater
Off-Site	RD-59A	RD-59A_013103_01	8260B	m-Xylene & p-Xylene	0.38	ug/L	U	1/31/2003 10:45:00 AM	Primary Sample	IMA1604	Del Mar	1783214.0378	268236.2917	No	Well does not reflect highest concentration encountered in first groundwater
Off-Site	RD-59A	RD-59A_013103_01	6020	Nickel, Dissolved	0.48	ug/L	J	1/31/2003 10:45:00 AM	Primary Sample	IMA1604	Del Mar	1783214.0378	268236.2917	No	Well does not reflect highest concentration encountered in first groundwater
Off-Site	RD-59A	RD-59A_013103_01	8260B	o-Xylene	0.24	ug/L	U	1/31/2003 10:45:00 AM	Primary Sample	IMA1604	Del Mar	1783214.0378	268236.2917	No	Well does not reflect highest concentration encountered in first groundwater
Off-Site	RD-59A	RD-59A_013103_01	314.0	Perchlorate	1	ug/L	U	1/31/2003 10:45:00 AM	Primary Sample	IMA1604	Del Mar	1783214.0378	268236.2917	No	Well does not reflect highest concentration encountered in first groundwater
Off-Site	RD-59A	RD-59A_013103_01	6020	Selenium, Dissolved	0.59	ug/L	U	1/31/2003 10:45:00 AM	Primary Sample	IMA1604	Del Mar	1783214.0378	268236.2917	No	Well does not reflect highest concentration encountered in first groundwater
Off-Site	RD-59A	RD-59A_013103_01	6020	Silver, Dissolved	0.054	ug/L	U	1/31/2003 10:45:00 AM	Primary Sample	IMA1604	Del Mar	1783214.0378	268236.2917	No	Well does not reflect highest concentration encountered in first groundwater
Off-Site	RD-59A	RD-59A_013103_01	8260B	Tetrachloroethene	0.32	ug/L	U	1/31/2003 10:45:00 AM	Primary Sample	IMA1604	Del Mar	1783214.0378	268236.2917	No	Well does not reflect highest concentration encountered in first groundwater
Off-Site	RD-59A	RD-59A_013103_01	6020	Thallium, Dissolved	0.092	ug/L	U	1/31/2003 10:45:00 AM	Primary Sample	IMA1604	Del Mar	1783214.0378	268236.2917	No	Well does not reflect highest concentration encountered in first groundwater
Off-Site	RD-59A	RD-59A_013103_01	8260B	Toluene	0.49	ug/L	U	1/31/2003 10:45:00 AM	Primary Sample	IMA1604	Del Mar	1783214.0378	268236.2917	No	Well does not reflect highest concentration encountered in first groundwater
Off-Site	RD-59A	RD-59A_013103_01	8260B	trans-1,2-Dichloroethene	0.27	ug/L	U	1/31/2003 10:45:00 AM	Primary Sample	IMA1604	Del Mar	1783214.0378	268236.2917	No	Well does not reflect highest concentration encountered in first groundwater
Off-Site	RD-59A	RD-59A_013103_01	8260B	trans-1,3-Dichloropropene	0.24	ug/L	U	1/31/2003 10:45:00 AM	Primary Sample	IMA1604	Del Mar	1783214.0378	268236.2917	No	Well does not reflect highest concentration encountered in first groundwater

RFI Site	Well ID	Sample ID	Analytical Method	Analyte	Result	Units	Qualifier Code	Collection Date	Sample Type	Sample Delivery Group	Analytical Laboratory	Easting	Northing	Included in Risk Assessment	Rationale for Risk Exclusion
Off-Site	RD-59A	RD-59A_013103_01	8260B	Trichloroethene	0.26	ug/L	U	1/31/2003 10:45:00 AM	Primary Sample	IMA1604	Del Mar	1783214.0378	268236.2917	No	Well does not reflect highest concentration encountered in first groundwater
Off-Site	RD-59A	RD-59A_013103_01	8260B	Trichlorofluoromethane	0.34	ug/L	U	1/31/2003 10:45:00 AM	Primary Sample	IMA1604	Del Mar	1783214.0378	268236.2917	No	Well does not reflect highest concentration encountered in first groundwater
Off-Site	RD-59A	RD-59A_013103_01	6020	Vanadium, Dissolved	0.92	ug/L	J	1/31/2003 10:45:00 AM	Primary Sample	IMA1604	Del Mar	1783214.0378	268236.2917	No	Well does not reflect highest concentration encountered in first groundwater
Off-Site	RD-59A	RD-59A_013103_01	8260B	Vinyl chloride	0.19	ug/L	U	1/31/2003 10:45:00 AM	Primary Sample	IMA1604	Del Mar	1783214.0378	268236.2917	No	Well does not reflect highest concentration encountered in first groundwater
Off-Site	RD-59A	RD-59A_013103_01	6020	Zinc, Dissolved	28	ug/L		1/31/2003 10:45:00 AM	Primary Sample	IMA1604	Del Mar	1783214.0378	268236.2917	No	Well does not reflect highest concentration encountered in first groundwater
Off-Site	RD-59A	RD-59A_022807_01_T	8260B	1,1,1-Trichloroethane	0.3	ug/L	U	2/28/2007	Primary Sample	IQC0174	TestAmerica - Irvine	1783214.0378	268236.2917	No	Well does not reflect highest concentration encountered in first groundwater
Off-Site	RD-59A	RD-59A_022807_01_T	8260B	1,1,2,2-Tetrachloroethane	0.24	ug/L	U	2/28/2007	Primary Sample	IQC0174	TestAmerica - Irvine	1783214.0378	268236.2917	No	Well does not reflect highest concentration encountered in first groundwater
Off-Site	RD-59A	RD-59A_022807_01_T	8260B	1,1,2-Trichloro-1,2,2-trifluoroethane	1.5	ug/L	U	2/28/2007	Primary Sample	IQC0174	TestAmerica - Irvine	1783214.0378	268236.2917	No	Well does not reflect highest concentration encountered in first groundwater
Off-Site	RD-59A	RD-59A_022807_01_T	8260B	1,1,2-Trichloroethane	0.3	ug/L	U	2/28/2007	Primary Sample	IQC0174	TestAmerica - Irvine	1783214.0378	268236.2917	No	Well does not reflect highest concentration encountered in first groundwater
Off-Site	RD-59A	RD-59A_022807_01_T	8260B	1,1-Dichloroethane	0.27	ug/L	U	2/28/2007	Primary Sample	IQC0174	TestAmerica - Irvine	1783214.0378	268236.2917	No	Well does not reflect highest concentration encountered in first groundwater
Off-Site	RD-59A	RD-59A_022807_01_T	8260B	1,1-Dichloroethene	0.42	ug/L	U	2/28/2007	Primary Sample	IQC0174	TestAmerica - Irvine	1783214.0378	268236.2917	No	Well does not reflect highest concentration encountered in first groundwater
Off-Site	RD-59A	RD-59A_022807_01_T	8260B	1,2-Dichlorobenzene	0.32	ug/L	U	2/28/2007	Primary Sample	IQC0174	TestAmerica - Irvine	1783214.0378	268236.2917	No	Well does not reflect highest concentration encountered in first groundwater
Off-Site	RD-59A	RD-59A_022807_01_T	8260B	1,2-Dichloroethane	0.28	ug/L	U	2/28/2007	Primary Sample	IQC0174	TestAmerica - Irvine	1783214.0378	268236.2917	No	Well does not reflect highest concentration encountered in first groundwater
Off-Site	RD-59A	RD-59A_022807_01_T	8260B	1,2-Dichloropropane	0.35	ug/L	U	2/28/2007	Primary Sample	IQC0174	TestAmerica - Irvine	1783214.0378	268236.2917	No	Well does not reflect highest concentration encountered in first groundwater
Off-Site	RD-59A	RD-59A_022807_01_T	8260B	1,3-Dichlorobenzene	0.35	ug/L	U	2/28/2007	Primary Sample	IQC0174	TestAmerica - Irvine	1783214.0378	268236.2917	No	Well does not reflect highest concentration encountered in first groundwater
Off-Site	RD-59A	RD-59A_022807_01_T	8260B	1,4-Dichlorobenzene	0.37	ug/L	U	2/28/2007	Primary Sample	IQC0174	TestAmerica - Irvine	1783214.0378	268236.2917	No	Well does not reflect highest concentration encountered in first groundwater
Off-Site	RD-59A	RD-59A_022807_01_T	8260B	2-Hexanone	2.6	ug/L	U	2/28/2007	Primary Sample	IQC0174	TestAmerica - Irvine	1783214.0378	268236.2917	No	Well does not reflect highest concentration encountered in first groundwater
Off-Site	RD-59A	RD-59A_022807_01_T	8260B	Acetone	5.9	ug/L	JQC	2/28/2007	Primary Sample	IQC0174	TestAmerica - Irvine	1783214.0378	268236.2917	No	Well does not reflect highest concentration encountered in first groundwater
Off-Site	RD-59A	RD-59A_022807_01_T	6020	Antimony, Dissolved	0.068	ug/L	J	2/28/2007	Primary Sample	IQC0174	TestAmerica - Irvine	1783214.0378	268236.2917	No	Well does not reflect highest concentration encountered in first groundwater
Off-Site	RD-59A	RD-59A_022807_01_T	6020	Arsenic, Dissolved	0.7	ug/L	U	2/28/2007	Primary Sample	IQC0174	TestAmerica - Irvine	1783214.0378	268236.2917	No	Well does not reflect highest concentration encountered in first groundwater
Off-Site	RD-59A	RD-59A_022807_01_T	6020	Barium, Dissolved	54	ug/L		2/28/2007	Primary Sample	IQC0174	TestAmerica - Irvine	1783214.0378	268236.2917	No	Well does not reflect highest concentration encountered in first groundwater
Off-Site	RD-59A	RD-59A_022807_01_T	8260B	Benzene	0.28	ug/L	U	2/28/2007	Primary Sample	IQC0174	TestAmerica - Irvine	1783214.0378	268236.2917	No	Well does not reflect highest concentration encountered in first groundwater
Off-Site	RD-59A	RD-59A_022807_01_T	6020	Beryllium, Dissolved	0.075	ug/L	U	2/28/2007	Primary Sample	IQC0174	TestAmerica - Irvine	1783214.0378	268236.2917	No	Well does not reflect highest concentration encountered in first groundwater
Off-Site	RD-59A	RD-59A_022807_01_T	8260B	Bromodichloromethane	0.3	ug/L	U	2/28/2007	Primary Sample	IQC0174	TestAmerica - Irvine	1783214.0378	268236.2917	No	Well does not reflect highest concentration encountered in first groundwater
Off-Site	RD-59A	RD-59A_022807_01_T	8260B	Bromoform	0.4	ug/L	U	2/28/2007	Primary Sample	IQC0174	TestAmerica - Irvine	1783214.0378	268236.2917	No	Well does not reflect highest concentration encountered in first groundwater
Off-Site	RD-59A	RD-59A_022807_01_T	8260B	Bromomethane	0.42	ug/L	U	2/28/2007	Primary Sample	IQC0174	TestAmerica - Irvine	1783214.0378	268236.2917	No	Well does not reflect highest concentration encountered in first groundwater
Off-Site	RD-59A	RD-59A_022807_01_T	6020	Cadmium, Dissolved	0.05	ug/L	U	2/28/2007	Primary Sample	IQC0174	TestAmerica - Irvine	1783214.0378	268236.2917	No	Well does not reflect highest concentration encountered in first groundwater
Off-Site	RD-59A	RD-59A_022807_01_T	8260B	Carbon Disulfide	0.48	ug/L	U	2/28/2007	Primary Sample	IQC0174	TestAmerica - Irvine	1783214.0378	268236.2917	No	Well does not reflect highest concentration encountered in first groundwater
Off-Site	RD-59A	RD-59A_022807_01_T	8260B	Carbon Tetrachloride	0.28	ug/L	U	2/28/2007	Primary Sample	IQC0174	TestAmerica - Irvine	1783214.0378	268236.2917	No	Well does not reflect highest concentration encountered in first groundwater
Off-Site	RD-59A	RD-59A_022807_01_T	8260B	Chlorobenzene	0.36	ug/L	U	2/28/2007	Primary Sample	IQC0174	TestAmerica - Irvine	1783214.0378	268236.2917	No	Well does not reflect highest concentration encountered in first groundwater
Off-Site	RD-59A	RD-59A_022807_01_T	8260B	Chloroethane	0.4	ug/L	U	2/28/2007	Primary Sample	IQC0174	TestAmerica - Irvine	1783214.0378	268236.2917	No	Well does not reflect highest concentration encountered in first groundwater
Off-Site	RD-59A	RD-59A_022807_01_T	8260B	Chloroform	0.33	ug/L	U	2/28/2007	Primary Sample	IQC0174	TestAmerica - Irvine	1783214.0378	268236.2917	No	Well does not reflect highest concentration encountered in first groundwater
Off-Site	RD-59A	RD-59A_022807_01_T	8260B	Chloromethane	0.4	ug/L	U	2/28/2007	Primary Sample	IQC0174	TestAmerica - Irvine	1783214.0378	268236.2917	No	Well does not reflect highest concentration encountered in first groundwater
Off-Site	RD-59A	RD-59A_022807_01_T	6020	Chromium, Dissolved	0.7	ug/L	U	2/28/2007	Primary Sample	IQC0174	TestAmerica - Irvine	1783214.0378	268236.2917	No	Well does not reflect highest concentration encountered in first groundwater
Off-Site	RD-59A	RD-59A_022807_01_T	8260B	cis-1,2-Dichloroethene	0.32	ug/L	U	2/28/2007	Primary Sample	IQC0174	TestAmerica - Irvine	1783214.0378	268236.2917	No	Well does not reflect highest concentration encountered in first groundwater
Off-Site	RD-59A	RD-59A_022807_01_T	8260B	cis-1,3-Dichloropropene	0.22	ug/L	U	2/28/2007	Primary Sample	IQC0174	TestAmerica - Irvine	1783214.0378	268236.2917	No	Well does not reflect highest concentration encountered in first groundwater
Off-Site	RD-59A	RD-59A_022807_01_T	6020	Cobalt, Dissolved	0.3	UG/L	J	2/28/2007	Primary Sample	IQC0174	TestAmerica - Irvine	1783214.0378	268236.2917	No	Well does not reflect highest concentration encountered in first groundwater
Off-Site	RD-59A	RD-59A_022807_01_T	6020	Copper, Dissolved	4	ug/L	U	2/28/2007	Primary Sample	IQC0174	TestAmerica - Irvine	1783214.0378	268236.2917	No	Well does not reflect highest concentration encountered in first groundwater
Off-Site	RD-59A	RD-59A_022807_01_T	8260B	Dibromochloromethane	0.28	ug/L	U	2/28/2007	Primary Sample	IQC0174	TestAmerica - Irvine	1783214.0378	268236.2917	No	Well does not reflect highest concentration encountered in first groundwater
Off-Site	RD-59A	RD-59A_022807_01_T	8260B	Ethylbenzene	0.25	ug/L	U	2/28/2007	Primary Sample	IQC0174	TestAmerica - Irvine	1783214.0378	268236.2917	No	Well does not reflect highest concentration encountered in first groundwater
Off-Site	RD-59A	RD-59A_022807_01_T	6010B	Iron, Dissolved	800	ug/L		2/28/2007	Primary Sample	IQC0174	TestAmerica - Irvine	1783214.0378	268236.2917	No	Well does not reflect highest concentration encountered in first groundwater
Off-Site	RD-59A	RD-59A_022807_01_T	6020	Lead, Dissolved	1.3	ug/L		2/28/2007	Primary Sample	IQC0174	TestAmerica - Irvine	1783214.0378	268236.2917	No	Well does not reflect highest concentration encountered in first groundwater
Off-Site	RD-59A	RD-59A_022807_01_T	6020	Manganese, Dissolved	190	ug/L		2/28/2007	Primary Sample	IQC0174	TestAmerica - Irvine	1783214.0378	268236.2917	No	Well does not reflect highest concentration encountered in first groundwater
Off-Site	RD-59A	RD-59A_022807_01_T	7470A	Mercury, Dissolved	0.073	ug/L	U	2/28/2007	Primary Sample	IQC0174	TestAmerica - Irvine	1783214.0378	268236.2917	No	Well does not reflect highest concentration encountered in first groundwater
Off-Site	RD-59A	RD-59A_022807_01_T	8260B	Methyl ethyl ketone	4.7	ug/L	U	2/28/2007	Primary Sample	IQC0174	TestAmerica - Irvine	1783214.0378	268236.2917	No	Well does not reflect highest concentration encountered in first groundwater
Off-Site	RD-59A	RD-59A_022807_01_T	8260B	Methyl isobutyl ketone (MIBK)	3.5	ug/L	U	2/28/2007	Primary Sample	IQC0174	TestAmerica - Irvine	1783214.0378	268236.2917	No	Well does not reflect highest concentration encountered in first groundwater
Off-Site	RD-59A	RD-59A_022807_01_T	8260B	Methylene chloride	0.95	ug/L	U	2/28/2007	Primary Sample	IQC0174	TestAmerica - Irvine	1783214.0378	268236.2917	No	Well does not reflect highest concentration encountered in first groundwater
Off-Site	RD-59A	RD-59A_022807_01_T	6020	Molybdenum, Dissolved	2.8	ug/L		2/28/2007	Primary Sample	IQC0174	TestAmerica - Irvine	1783214.0378	268236.2917	No	Well does not reflect highest concentration encountered in first groundwater
Off-Site	RD-59A	RD-59A_022807_01_T	8260B	m-Xylene & p-Xylene	0.6	ug/L	U	2/28/2007	Primary Sample	IQC0174	TestAmerica - Irvine	1783214.0378	268236.2917	No	Well does not reflect highest concentration encountered in first groundwater
Off-Site	RD-59A	RD-59A_022807_01_T	6020	Nickel, Dissolved	3.3	ug/L		2/28/2007	Primary Sample	IQC0174	TestAmerica - Irvine	1783214.0378	268236.2917	No	Well does not reflect highest concentration encountered in first groundwater
Off-Site	RD-59A	RD-59A_022807_01_T	8260B	o-Xylene	0.3	ug/L	U	2/28/2007	Primary Sample	IQC0174	TestAmerica - Irvine	1783214.0378	268236.2917	No	Well does not reflect highest concentration encountered in first groundwater
Off-Site	RD-59A	RD-59A_022807_01_T	6020	Selenium, Dissolved	0.3	ug/L	U	2/28/2007	Primary Sample	IQC0174	TestAmerica - Irvine	1783214.0378	268236.2917	No	Well does not reflect highest concentration encountered in first groundwater
Off-Site	RD-59A	RD-59A_022807_01_T	6020	Silver, Dissolved	0.1	ug/L	U	2/28/2007	Primary Sample	IQC0174	TestAmerica - Irvine	1783214.0378	268236.2917	No	Well does not reflect highest concentration encountered in first groundwater
Off-Site	RD-59A	RD-59A_022807_01_T	8260B	Tetrachloroethene	0.32	ug/L	U	2/28/2007	Primary Sample	IQC0174	TestAmerica - Irvine	1783214.0378	268236.2917	No	Well does not reflect highest concentration encountered in first groundwater
Off-Site	RD-59A	RD-59A_022807_01_T	6020	Thallium, Dissolved	0.15	ug/L	U	2/28/2007	Primary Sample	IQC0174	TestAmerica - Irvine	1783214.0378	268236.2917	No	Well does not reflect highest concentration encountered in first groundwater
Off-Site	RD-59A	RD-59A_022807_01_T	8260B	Toluene	0.36	ug/L	U	2/28/2007	Primary Sample	IQC0174	TestAmerica - Irvine	1783214.0378	268236.2917	No	Well does not reflect highest concentration encountered in first groundwater
Off-Site	RD-59A	RD-59A_022807_01_T	8260B	trans-1,2-Dichloroethene	0.27	ug/L	U	2/28/2007	Primary Sample	IQC0174	TestAmerica - Irvine	1783214.0378	268236.2917	No	Well does not reflect highest concentration encountered in first groundwater
Off-Site	RD-59A	RD-59A_022807_01_T	8260B	trans-1,3-Dichloropropene	0.32	ug/L	U	2/28/2007	Primary Sample	IQC0174	TestAmerica - Irvine	1783214.0378	268236.2917	No	Well does not reflect highest concentration encountered in first groundwater
Off-Site	RD-59A	RD-59A_022807_01_T	8260B	Trichloroethene	0.26	ug/L	U	2/28/2007	Primary Sample	IQC0174	TestAmerica - Irvine	1783214.0378	268236.2917	No	Well does not reflect highest concentration encountered in first groundwater
Off-Site	RD-59A	RD-59A_022807_01_T	8260B	Trichlorofluoromethane	0.34	ug/L	U	2/28/2007	Primary Sample	IQC0174	TestAmerica - Irvine	1783214.0378	268236.2917	No	Well does not reflect highest concentration encountered in first groundwater
Off-Site	RD-59A	RD-59A_022807_01_T	6020	Vanadium, Dissolved	0.7	ug/L	U	2/28/2007	Primary Sample	IQC0174	TestAmerica - Irvine	1783214.0378	268236.2917	No	Well does not reflect highest concentration encountered in first groundwater
Off-Site	RD-59A	RD-59A_022807_01_T	8260B	Vinyl chloride	0.3	ug/L	U	2/28/2007	Primary Sample	IQC0174	TestAmerica - Irvine	1783214.0378	268236.2917	No	Well does not reflect highest concentration encountered in first groundwater
Off-Site	RD-59A	RD-59A_022807_01_T	6020	Zinc, Dissolved	45	ug/L	U	2/28/2007	Primary Sample	IQC0174	TestAmerica - Irvine	1783214.0378	268236.2917	No	Well does not reflect highest concentration encountered in first groundwater
Off-Site	RD-59A	RD-59A_051402_01	8260B	1,1,1-Trichloroethane	0.088	ug/L	U	5/14/2002 4:55:00 PM	Primary Sample	SSFL Legacy Data	Del Mar	1783214.0378	268236.2917	No	Well does not reflect highest concentration encountered in first groundwater
Off-Site	RD-59A	RD-59A_051402_01	8260B	1,1,2,2-Tetrachloroethane	0.29	ug/L	U	5/14/2002 4:55:00 PM	Primary Sample	SSFL Legacy Data	Del Mar	1783214.0378	268236.2917	No	Well does not reflect highest concentration encountered in first groundwater
Off-Site	RD-59A	RD-59A_051402_01	8260B	1,1,2-Trichloro-1,2,2-trifluoroethane	1.2	ug/L	U	5/14/2002 4:55:00 PM	Primary Sample	SSFL Legacy Data	Del Mar	1783214.0378	268236.2917	No	Well does not reflect highest concentration encountered in first groundwater
Off-Site	RD-59A	RD-59A_051402_01	8260B	1,1,2-Trichloroethane	0.21	ug/L	U	5/14/2002 4:55:00 PM	Primary Sample	SSFL Legacy Data	Del Mar	1783214.0378	268236.2917	No	Well does not reflect highest concentration encountered in first groundwater
Off-Site	RD-59A	RD-59A_051402_01	8260B	1,1-Dichloroethane	0.12	ug/L	U	5/14/2002 4:55:00 PM	Primary Sample	SSFL Legacy Data	Del Mar	1783214.0378	268236.2917	No	Well does not reflect highest concentration encountered in first groundwater
Off-Site	RD-59A	RD-59A_051402_01	8260B	1,1-Dichloroethene	0.11	ug/L	U	5/14/2002 4:55:00 PM	Primary Sample	SSFL Legacy Data	Del Mar	1783214.0378	268236.2917	No	Well does not reflect highest concentration encountered in first groundwater
Off-Site	RD-59A	RD-59A_051402_01	8260B	1,2-Dichlorobenzene	0.12	ug/L	U	5/14/2002 4:55:00 PM	Primary Sample	SSFL Legacy Data	Del Mar	1783214.0378	268236.2917	No	Well does not reflect highest concentration encountered in first groundwater
Off-Site	RD-59A	RD-59A_051402_01	8260B	1,2-Dichloroethane	0.18	ug/L	U	5/14/2002 4:55:00 PM	Primary Sample	SSFL Legacy Data	Del Mar	1783214.0378	268236.2917	No	Well does not reflect highest concentration encountered in first groundwater
Off-Site	RD-59A	RD-59A_051402_01	8260B	1,2-Dichloropropane	0.13	ug/L	U	5/14/2002 4:55:00 PM	Primary Sample	SSFL Legacy Data	Del Mar	1783214.0378	268236.2917	No	Well does not reflect highest concentration encountered in first groundwater
Off-Site	RD-59A	RD-59A_051402_01	8260B	1,3-Dichlorobenzene	0.12	ug/L	U	5/14/2002 4:55:00 PM	Primary Sample	SSFL Legacy Data	Del Mar	1783214.0378	268236.2917	No	Well does not reflect highest concentration encountered in first groundwater
Off-Site	RD-59A	RD-59A_051402_01	8260B	1,4-Dichlorobenzene	0.12	ug/L	U	5/14/2002 4:55:00 PM	Primary Sample	SSFL Legacy Data	Del Mar	1783214.0378	268236.2917	No	Well does not reflect highest concentration encountered in first groundwater
Off-Site	RD-59A	RD-59A_051402_01	8260B	2-Hexanone	3.6	ug/L	U	5/14/2002 4:55:00 PM	Primary Sample	SSFL Legacy Data	Del Mar	1783214.0378	268236.2917	No	Well does not reflect highest concentration encountered in first groundwater
Off-Site	RD-59A	RD-59A_051402_01	8260B	Acetone	3.7	ug/L	U	5/14/2002 4:55:00 PM	Primary Sample	SSFL Legacy Data	Del Mar	1783214.0378	268236.2917	No	Well does not reflect highest concentration encountered in first groundwater
Off-Site	RD-59A	RD-59A_051402_01	8260B	Benzene	0.1	ug/L	U	5/14/2002 4:55:00 PM	Primary Sample	SSFL Legacy Data	Del Mar	1783214.0378	268236.2917	No	Well does not reflect highest concentration encountered in first groundwater
Off-Site	RD-59A	RD-59A_051402_01	8260B	Bromodichloromethane	0.12	ug/L	U	5/14/2002 4:55:00 PM	Primary Sample	SSFL Legacy Data	Del Mar	1783214.0378	268236.2917	No	Well does not reflect highest concentration encountered in first groundwater
Off-Site	RD-59A	RD-59A_051402_01	8260B	Bromoform	0.25	ug/L	U	5/14/2002 4:55:00 PM	Primary Sample	SSFL Legacy Data	Del Mar	1783214.0378	268236.2917	No	Well does not reflect highest concentration encountered in first groundwater
Off-Site	RD-59A	RD-59A_051402_01	8260B	Bromomethane	0.16	ug/L	U	5/14/2002 4:55:00 PM	Primary Sample	SSFL Legacy Data	Del Mar	1783214.0378	268236.2917	No	Well does not reflect highest concentration encountered in first groundwater
Off-Site	RD-59A	RD-59A_051402_01	8260B	Carbon Disulfide	0.52	ug/L	U	5/14/2002 4:55:00 PM	Primary Sample	SSFL Legacy Data	Del Mar	1783214.0378	268236.2917	No	Well does not reflect highest concentration encountered in first groundwater
Off-Site	RD-59A	RD-59A_051402_01	8260B	Carbon Tetrachloride	0.12	ug/L	U	5/14/2002 4:55:00 PM	Primary Sample	SSFL Legacy Data	Del Mar	1783214.0378	268236.2917	No	Well does not reflect highest concentration encountered in first groundwater

RFI Site	Well ID	Sample ID	Analytical Method	Analyte	Result	Units	Qualifier Code	Collection Date	Sample Type	Sample Delivery Group	Analytical Laboratory	Easting	Northing	Included in Risk Assessment	Rationale for Risk Exclusion
Off-Site	RD-59A	RD-59A_051402_01	8260B	Chlorobenzene	0.11	ug/L	U	5/14/2002 4:55:00 PM	Primary Sample	SSFL Legacy Data	Del Mar	1783214.0378	268236.2917	No	Well does not reflect highest concentration encountered in first groundwater
Off-Site	RD-59A	RD-59A_051402_01	8260B	Chloroethane	0.13	ug/L	U	5/14/2002 4:55:00 PM	Primary Sample	SSFL Legacy Data	Del Mar	1783214.0378	268236.2917	No	Well does not reflect highest concentration encountered in first groundwater
Off-Site	RD-59A	RD-59A_051402_01	8260B	Chloroform	0.095	ug/L	U	5/14/2002 4:55:00 PM	Primary Sample	SSFL Legacy Data	Del Mar	1783214.0378	268236.2917	No	Well does not reflect highest concentration encountered in first groundwater
Off-Site	RD-59A	RD-59A_051402_01	8260B	Chloromethane	0.14	ug/L	U	5/14/2002 4:55:00 PM	Primary Sample	SSFL Legacy Data	Del Mar	1783214.0378	268236.2917	No	Well does not reflect highest concentration encountered in first groundwater
Off-Site	RD-59A	RD-59A_051402_01	8260B	cis-1,2-Dichloroethene	0.13	ug/L	U	5/14/2002 4:55:00 PM	Primary Sample	SSFL Legacy Data	Del Mar	1783214.0378	268236.2917	No	Well does not reflect highest concentration encountered in first groundwater
Off-Site	RD-59A	RD-59A_051402_01	8260B	cis-1,3-Dichloropropene	0.12	ug/L	U	5/14/2002 4:55:00 PM	Primary Sample	SSFL Legacy Data	Del Mar	1783214.0378	268236.2917	No	Well does not reflect highest concentration encountered in first groundwater
Off-Site	RD-59A	RD-59A_051402_01	8260B	Dibromochloromethane	0.13	ug/L	U	5/14/2002 4:55:00 PM	Primary Sample	SSFL Legacy Data	Del Mar	1783214.0378	268236.2917	No	Well does not reflect highest concentration encountered in first groundwater
Off-Site	RD-59A	RD-59A_051402_01	8260B	Ethylbenzene	0.099	ug/L	U	5/14/2002 4:55:00 PM	Primary Sample	SSFL Legacy Data	Del Mar	1783214.0378	268236.2917	No	Well does not reflect highest concentration encountered in first groundwater
Off-Site	RD-59A	RD-59A_051402_01	8260B	Methyl ethyl ketone	3.8	ug/L	U	5/14/2002 4:55:00 PM	Primary Sample	SSFL Legacy Data	Del Mar	1783214.0378	268236.2917	No	Well does not reflect highest concentration encountered in first groundwater
Off-Site	RD-59A	RD-59A_051402_01	8260B	Methyl isobutyl ketone (MIBK)	1.7	ug/L	U	5/14/2002 4:55:00 PM	Primary Sample	SSFL Legacy Data	Del Mar	1783214.0378	268236.2917	No	Well does not reflect highest concentration encountered in first groundwater
Off-Site	RD-59A	RD-59A_051402_01	8260B	Methylene chloride	0.25	ug/L	JBQC	5/14/2002 4:55:00 PM	Primary Sample	SSFL Legacy Data	Del Mar	1783214.0378	268236.2917	No	Well does not reflect highest concentration encountered in first groundwater
Off-Site	RD-59A	RD-59A_051402_01	8260B	m-Xylene & p-Xylene	0.19	ug/L	U	5/14/2002 4:55:00 PM	Primary Sample	SSFL Legacy Data	Del Mar	1783214.0378	268236.2917	No	Well does not reflect highest concentration encountered in first groundwater
Off-Site	RD-59A	RD-59A_051402_01	8260B	o-Xylene	0.1	ug/L	U	5/14/2002 4:55:00 PM	Primary Sample	SSFL Legacy Data	Del Mar	1783214.0378	268236.2917	No	Well does not reflect highest concentration encountered in first groundwater
Off-Site	RD-59A	RD-59A_051402_01	300.0	Perchlorate	0.43	ug/L	U	5/14/2002 4:55:00 PM	Primary Sample	SSFL Legacy Data	Del Mar	1783214.0378	268236.2917	No	Well does not reflect highest concentration encountered in first groundwater
Off-Site	RD-59A	RD-59A_051402_01	8260B	Tetrachloroethene	0.13	ug/L	U	5/14/2002 4:55:00 PM	Primary Sample	SSFL Legacy Data	Del Mar	1783214.0378	268236.2917	No	Well does not reflect highest concentration encountered in first groundwater
Off-Site	RD-59A	RD-59A_051402_01	8260B	Toluene	0.13	ug/L	U	5/14/2002 4:55:00 PM	Primary Sample	SSFL Legacy Data	Del Mar	1783214.0378	268236.2917	No	Well does not reflect highest concentration encountered in first groundwater
Off-Site	RD-59A	RD-59A_051402_01	8260B	trans-1,2-Dichloroethene	0.13	ug/L	U	5/14/2002 4:55:00 PM	Primary Sample	SSFL Legacy Data	Del Mar	1783214.0378	268236.2917	No	Well does not reflect highest concentration encountered in first groundwater
Off-Site	RD-59A	RD-59A_051402_01	8260B	trans-1,3-Dichloropropene	0.17	ug/L	U	5/14/2002 4:55:00 PM	Primary Sample	SSFL Legacy Data	Del Mar	1783214.0378	268236.2917	No	Well does not reflect highest concentration encountered in first groundwater
Off-Site	RD-59A	RD-59A_051402_01	8260B	Trichloroethene	0.13	ug/L	U	5/14/2002 4:55:00 PM	Primary Sample	SSFL Legacy Data	Del Mar	1783214.0378	268236.2917	No	Well does not reflect highest concentration encountered in first groundwater
Off-Site	RD-59A	RD-59A_051402_01	8260B	Trichlorofluoromethane	0.21	ug/L	U	5/14/2002 4:55:00 PM	Primary Sample	SSFL Legacy Data	Del Mar	1783214.0378	268236.2917	No	Well does not reflect highest concentration encountered in first groundwater
Off-Site	RD-59A	RD-59A_051402_01	8260B	Vinyl chloride	0.13	ug/L	U	5/14/2002 4:55:00 PM	Primary Sample	SSFL Legacy Data	Del Mar	1783214.0378	268236.2917	No	Well does not reflect highest concentration encountered in first groundwater
Off-Site	RD-59A	RD-59A_051503_01	8260B	1,1,1-Trichloroethane	0.3	ug/L	U	5/15/2003 9:16:00 AM	Primary Sample	IME0931	Del Mar	1783214.0378	268236.2917	No	Well does not reflect highest concentration encountered in first groundwater
Off-Site	RD-59A	RD-59A_051503_01	8260B	1,1,2,2-Tetrachloroethane	0.29	ug/L	U	5/15/2003 9:16:00 AM	Primary Sample	IME0931	Del Mar	1783214.0378	268236.2917	No	Well does not reflect highest concentration encountered in first groundwater
Off-Site	RD-59A	RD-59A_051503_01	8260B	1,1,2-Trichloro-1,2,2-trifluoroethane	1.2	ug/L	U	5/15/2003 9:16:00 AM	Primary Sample	IME0931	Del Mar	1783214.0378	268236.2917	No	Well does not reflect highest concentration encountered in first groundwater
Off-Site	RD-59A	RD-59A_051503_01	8260B	1,1,2-Trichloroethane	0.3	ug/L	U	5/15/2003 9:16:00 AM	Primary Sample	IME0931	Del Mar	1783214.0378	268236.2917	No	Well does not reflect highest concentration encountered in first groundwater
Off-Site	RD-59A	RD-59A_051503_01	8260B	1,1-Dichloroethane	0.27	ug/L	U	5/15/2003 9:16:00 AM	Primary Sample	IME0931	Del Mar	1783214.0378	268236.2917	No	Well does not reflect highest concentration encountered in first groundwater
Off-Site	RD-59A	RD-59A_051503_01	8260B	1,1-Dichloroethene	0.32	ug/L	U	5/15/2003 9:16:00 AM	Primary Sample	IME0931	Del Mar	1783214.0378	268236.2917	No	Well does not reflect highest concentration encountered in first groundwater
Off-Site	RD-59A	RD-59A_051503_01	8260B	1,2-Dichlorobenzene	0.32	ug/L	U	5/15/2003 9:16:00 AM	Primary Sample	IME0931	Del Mar	1783214.0378	268236.2917	No	Well does not reflect highest concentration encountered in first groundwater
Off-Site	RD-59A	RD-59A_051503_01	8260B	1,2-Dichloroethane	0.28	ug/L	U	5/15/2003 9:16:00 AM	Primary Sample	IME0931	Del Mar	1783214.0378	268236.2917	No	Well does not reflect highest concentration encountered in first groundwater
Off-Site	RD-59A	RD-59A_051503_01	8260B	1,2-Dichloropropane	0.35	ug/L	U	5/15/2003 9:16:00 AM	Primary Sample	IME0931	Del Mar	1783214.0378	268236.2917	No	Well does not reflect highest concentration encountered in first groundwater
Off-Site	RD-59A	RD-59A_051503_01	8260B	1,3-Dichlorobenzene	0.35	ug/L	U	5/15/2003 9:16:00 AM	Primary Sample	IME0931	Del Mar	1783214.0378	268236.2917	No	Well does not reflect highest concentration encountered in first groundwater
Off-Site	RD-59A	RD-59A_051503_01	8260B	1,4-Dichlorobenzene	0.37	ug/L	U	5/15/2003 9:16:00 AM	Primary Sample	IME0931	Del Mar	1783214.0378	268236.2917	No	Well does not reflect highest concentration encountered in first groundwater
Off-Site	RD-59A	RD-59A_051503_01	8260B	2-Hexanone	2.5	ug/L	U	5/15/2003 9:16:00 AM	Primary Sample	IME0931	Del Mar	1783214.0378	268236.2917	No	Well does not reflect highest concentration encountered in first groundwater
Off-Site	RD-59A	RD-59A_051503_01	8260B	Acetone	4.7	ug/L	JQC	5/15/2003 9:16:00 AM	Primary Sample	IME0931	Del Mar	1783214.0378	268236.2917	No	Well does not reflect highest concentration encountered in first groundwater
Off-Site	RD-59A	RD-59A_051503_01	8260B	Benzene	0.28	ug/L	U	5/15/2003 9:16:00 AM	Primary Sample	IME0931	Del Mar	1783214.0378	268236.2917	No	Well does not reflect highest concentration encountered in first groundwater
Off-Site	RD-59A	RD-59A_051503_01	8260B	Bromodichloromethane	0.3	ug/L	U	5/15/2003 9:16:00 AM	Primary Sample	IME0931	Del Mar	1783214.0378	268236.2917	No	Well does not reflect highest concentration encountered in first groundwater
Off-Site	RD-59A	RD-59A_051503_01	8260B	Bromoform	0.25	ug/L	U	5/15/2003 9:16:00 AM	Primary Sample	IME0931	Del Mar	1783214.0378	268236.2917	No	Well does not reflect highest concentration encountered in first groundwater
Off-Site	RD-59A	RD-59A_051503_01	8260B	Bromomethane	0.2	ug/L	U	5/15/2003 9:16:00 AM	Primary Sample	IME0931	Del Mar	1783214.0378	268236.2917	No	Well does not reflect highest concentration encountered in first groundwater
Off-Site	RD-59A	RD-59A_051503_01	8260B	Carbon Disulfide	0.33	ug/L	U	5/15/2003 9:16:00 AM	Primary Sample	IME0931	Del Mar	1783214.0378	268236.2917	No	Well does not reflect highest concentration encountered in first groundwater
Off-Site	RD-59A	RD-59A_051503_01	8260B	Carbon Tetrachloride	0.28	ug/L	U	5/15/2003 9:16:00 AM	Primary Sample	IME0931	Del Mar	1783214.0378	268236.2917	No	Well does not reflect highest concentration encountered in first groundwater
Off-Site	RD-59A	RD-59A_051503_01	8260B	Chlorobenzene	0.36	ug/L	U	5/15/2003 9:16:00 AM	Primary Sample	IME0931	Del Mar	1783214.0378	268236.2917	No	Well does not reflect highest concentration encountered in first groundwater
Off-Site	RD-59A	RD-59A_051503_01	8260B	Chloroethane	0.33	ug/L	U	5/15/2003 9:16:00 AM	Primary Sample	IME0931	Del Mar	1783214.0378	268236.2917	No	Well does not reflect highest concentration encountered in first groundwater
Off-Site	RD-59A	RD-59A_051503_01	8260B	Chloroform	0.33	ug/L	U	5/15/2003 9:16:00 AM	Primary Sample	IME0931	Del Mar	1783214.0378	268236.2917	No	Well does not reflect highest concentration encountered in first groundwater
Off-Site	RD-59A	RD-59A_051503_01	8260B	Chloromethane	0.14	ug/L	U	5/15/2003 9:16:00 AM	Primary Sample	IME0931	Del Mar	1783214.0378	268236.2917	No	Well does not reflect highest concentration encountered in first groundwater
Off-Site	RD-59A	RD-59A_051503_01	8260B	cis-1,2-Dichloroethene	0.32	ug/L	U	5/15/2003 9:16:00 AM	Primary Sample	IME0931	Del Mar	1783214.0378	268236.2917	No	Well does not reflect highest concentration encountered in first groundwater
Off-Site	RD-59A	RD-59A_051503_01	8260B	cis-1,3-Dichloropropene	0.22	ug/L	U	5/15/2003 9:16:00 AM	Primary Sample	IME0931	Del Mar	1783214.0378	268236.2917	No	Well does not reflect highest concentration encountered in first groundwater
Off-Site	RD-59A	RD-59A_051503_01	8260B	Dibromochloromethane	0.28	ug/L	U	5/15/2003 9:16:00 AM	Primary Sample	IME0931	Del Mar	1783214.0378	268236.2917	No	Well does not reflect highest concentration encountered in first groundwater
Off-Site	RD-59A	RD-59A_051503_01	8260B	Ethylbenzene	0.25	ug/L	U	5/15/2003 9:16:00 AM	Primary Sample	IME0931	Del Mar	1783214.0378	268236.2917	No	Well does not reflect highest concentration encountered in first groundwater
Off-Site	RD-59A	RD-59A_051503_01	8260B	Methyl ethyl ketone	3.8	ug/L	U	5/15/2003 9:16:00 AM	Primary Sample	IME0931	Del Mar	1783214.0378	268236.2917	No	Well does not reflect highest concentration encountered in first groundwater
Off-Site	RD-59A	RD-59A_051503_01	8260B	Methyl isobutyl ketone (MIBK)	2.5	ug/L	U	5/15/2003 9:16:00 AM	Primary Sample	IME0931	Del Mar	1783214.0378	268236.2917	No	Well does not reflect highest concentration encountered in first groundwater
Off-Site	RD-59A	RD-59A_051503_01	8260B	Methylene chloride	0.33	ug/L	U	5/15/2003 9:16:00 AM	Primary Sample	IME0931	Del Mar	1783214.0378	268236.2917	No	Well does not reflect highest concentration encountered in first groundwater
Off-Site	RD-59A	RD-59A_051503_01	8260B	m-Xylene & p-Xylene	0.38	ug/L	U	5/15/2003 9:16:00 AM	Primary Sample	IME0931	Del Mar	1783214.0378	268236.2917	No	Well does not reflect highest concentration encountered in first groundwater
Off-Site	RD-59A	RD-59A_051503_01	8260B	o-Xylene	0.24	ug/L	U	5/15/2003 9:16:00 AM	Primary Sample	IME0931	Del Mar	1783214.0378	268236.2917	No	Well does not reflect highest concentration encountered in first groundwater
Off-Site	RD-59A	RD-59A_051503_01	314.0	Perchlorate	0.8	ug/L	U	5/15/2003 9:16:00 AM	Primary Sample	IME0931	Del Mar	1783214.0378	268236.2917	No	Well does not reflect highest concentration encountered in first groundwater
Off-Site	RD-59A	RD-59A_051503_01	8260B	Tetrachloroethene	0.32	ug/L	U	5/15/2003 9:16:00 AM	Primary Sample	IME0931	Del Mar	1783214.0378	268236.2917	No	Well does not reflect highest concentration encountered in first groundwater
Off-Site	RD-59A	RD-59A_051503_01	8260B	Toluene	0.49	ug/L	U	5/15/2003 9:16:00 AM	Primary Sample	IME0931	Del Mar	1783214.0378	268236.2917	No	Well does not reflect highest concentration encountered in first groundwater
Off-Site	RD-59A	RD-59A_051503_01	8260B	trans-1,2-Dichloroethene	0.27	ug/L	U	5/15/2003 9:16:00 AM	Primary Sample	IME0931	Del Mar	1783214.0378	268236.2917	No	Well does not reflect highest concentration encountered in first groundwater
Off-Site	RD-59A	RD-59A_051503_01	8260B	trans-1,3-Dichloropropene	0.24	ug/L	U	5/15/2003 9:16:00 AM	Primary Sample	IME0931	Del Mar	1783214.0378	268236.2917	No	Well does not reflect highest concentration encountered in first groundwater
Off-Site	RD-59A	RD-59A_051503_01	8260B	Trichloroethene	0.26	ug/L	U	5/15/2003 9:16:00 AM	Primary Sample	IME0931	Del Mar	1783214.0378	268236.2917	No	Well does not reflect highest concentration encountered in first groundwater
Off-Site	RD-59A	RD-59A_051503_01	8260B	Trichlorofluoromethane	0.34	ug/L	U	5/15/2003 9:16:00 AM	Primary Sample	IME0931	Del Mar	1783214.0378	268236.2917	No	Well does not reflect highest concentration encountered in first groundwater
Off-Site	RD-59A	RD-59A_051503_01	8260B	Vinyl chloride	0.19	ug/L	U	5/15/2003 9:16:00 AM	Primary Sample	IME0931	Del Mar	1783214.0378	268236.2917	No	Well does not reflect highest concentration encountered in first groundwater
Off-Site	RD-59A	RD-59A_052008_01_L1	8260B	1,1,1-Trichloroethane	0.1	ug/L	U	5/20/2008 10:10:00 AM	Primary Sample	1092591	Lancaster	1783214.0378	268236.2917	No	Well does not reflect highest concentration encountered in first groundwater
Off-Site	RD-59A	RD-59A_052008_01_L1	8260B	1,1,2,2-Tetrachloroethane	0.1	ug/L	U	5/20/2008 10:10:00 AM	Primary Sample	1092591	Lancaster	1783214.0378	268236.2917	No	Well does not reflect highest concentration encountered in first groundwater
Off-Site	RD-59A	RD-59A_052008_01_L1	8260B	1,1,2-Trichloro-1,2,2-trifluoroethane	0.2	ug/L	U	5/20/2008 10:10:00 AM	Primary Sample	1092591	Lancaster	1783214.0378	268236.2917	No	Well does not reflect highest concentration encountered in first groundwater
Off-Site	RD-59A	RD-59A_052008_01_L1	8260B	1,1,2-Trichloroethane	0.1	ug/L	U	5/20/2008 10:10:00 AM	Primary Sample	1092591	Lancaster	1783214.0378	268236.2917	No	Well does not reflect highest concentration encountered in first groundwater
Off-Site	RD-59A	RD-59A_052008_01_L1	8260B	1,1-Dichloroethane	0.1	ug/L	U	5/20/2008 10:10:00 AM	Primary Sample	1092591	Lancaster	1783214.0378	268236.2917	No	Well does not reflect highest concentration encountered in first groundwater
Off-Site	RD-59A	RD-59A_052008_01_L1	8260B	1,1-Dichloroethene	0.1	ug/L	U	5/20/2008 10:10:00 AM	Primary Sample	1092591	Lancaster	1783214.0378	268236.2917	No	Well does not reflect highest concentration encountered in first groundwater
Off-Site	RD-59A	RD-59A_052008_01_L1	8260B	1,2-Dichlorobenzene	0.1	ug/L	U	5/20/2008 10:10:00 AM	Primary Sample	1092591	Lancaster	1783214.0378	268236.2917	No	Well does not reflect highest concentration encountered in first groundwater
Off-Site	RD-59A	RD-59A_052008_01_L1	8260B	1,2-Dichloroethane	0.1	ug/L	U	5/20/2008 10:10:00 AM	Primary Sample	1092591	Lancaster	1783214.0378	268236.2917	No	Well does not reflect highest concentration encountered in first groundwater
Off-Site	RD-59A	RD-59A_052008_01_L1	8260B	1,2-Dichloropropane	0.1	ug/L	U	5/20/2008 10:10:00 AM	Primary Sample	1092591	Lancaster	1783214.0378	268236.2917	No	Well does not reflect highest concentration encountered in first groundwater
Off-Site	RD-59A	RD-59A_052008_01_L1	8260B	1,3-Dichlorobenzene	0.1	ug/L	U	5/20/2008 10:10:00 AM	Primary Sample	1092591	Lancaster	1783214.0378	268236.2917	No	Well does not reflect highest concentration encountered in first groundwater
Off-Site	RD-59A	RD-59A_052008_01_L1	8260B	1,4-Dichlorobenzene	0.1	ug/L	U	5/20/2008 10:10:00 AM	Primary Sample	1092591	Lancaster	1783214.0378	268236.2917	No	Well does not reflect highest concentration encountered in first groundwater
Off-Site	RD-59A	RD-59A_052008_01_L1	8260B	2-Hexanone	1	ug/L	U	5/20/2008 10:10:00 AM	Primary Sample	1092591	Lancaster	1783214.0378	268236.2917	No	Well does not reflect highest concentration encountered in first groundwater
Off-Site	RD-59A	RD-59A_052008_01_L1	8260B	Acetone	3	ug/L	U	5/20/2008 10:10:00 AM	Primary Sample	1092591	Lancaster	1783214.0378	268236.2917	No	Well does not reflect highest concentration encountered in first groundwater
Off-Site	RD-59A	RD-59A_052008_01_L1	6020	Antimony, Dissolved	0.6	ug/L	U	5/20/2008 10:10:00 AM	Primary Sample	1092591	Lancaster	1783214.0378	268236.2917	No	Well does not reflect highest concentration encountered in first groundwater
Off-Site	RD-59A	RD-59A_052008_01_L1	6020	Arsenic, Dissolved	1.5	ug/L	J	5/20/2008 10:10:00 AM	Primary Sample	1092591	Lancaster	1783214.0378	268236.2917	No	Well does not reflect highest concentration encountered in first groundwater
Off-Site	RD-59A	RD-59A_052008_01_L1	6010B	Barium, Dissolved	49.9	ug/L		5/20/2008 10:10:00 AM	Primary Sample	1092591	Lancaster	1783214.0378	268236.2917	No	Well does not reflect highest concentration encountered in first groundwater
Off-Site	RD-59A	RD-59A_052008_01_L1	8260B	Benzene	0.1	ug/L	U	5/20/2008 10:10:00 AM	Primary Sample	1092591	Lancaster	1783214.0378	268236.2917	No	Well does not reflect highest concentration encountered in first groundwater
Off-Site	RD-59A	RD-59A_052008_01_L1	6020	Beryllium, Dissolved	0.1	ug/L	U	5/20/2008 10:10:00 AM	Primary Sample	1092591	Lancaster	1783214.0378	268236.2917	No	Well does not reflect highest concentration encountered in first groundwater
Off-Site	RD-59A	RD-59A_052008_01_L1	2320B	Bicarbonate Alkalinity as CaCO3	271	mg/L		5/20/2008 10:10:00 AM	Primary Sample	1092591	Lancaster	1783214.0378	268236.2917	No	Well does not reflect highest concentration encountered in first groundwater
Off-Site	RD-59A	RD-59A_052008_01_L1	8260B	Bromodichloromethane	0.1	ug/L	U	5/20/2008 10:10:00 AM	Primary Sample	1092591	Lancaster	1783214.0378	268236.2917	No	Well does not reflect highest concentration encountered in first groundwater
Off-Site	RD-59A	RD-59A_052008_01_L1	8260B	Bromoform	0.1	ug/L	U	5/20/2008 10:10:00 AM	Primary Sample	1092591	Lancaster	1783214.0378	268236.2917	No	Well does not reflect highest concentration encountered in first groundwater

RFI Site	Well ID	Sample ID	Analytical Method	Analyte	Result	Units	Qualifier Code	Collection Date	Sample Type	Sample Delivery Group	Analytical Laboratory	Easting	Northing	Included in Risk Assessment	Rationale for Risk Exclusion
Off-Site	RD-59A	RD-59A_052008_01_L1	8260B	Bromomethane	0.1	ug/L	U	5/20/2008 10:10:00 AM	Primary Sample	1092591	Lancaster	1783214.0378	268236.2917	No	Well does not reflect highest concentration encountered in first groundwater
Off-Site	RD-59A	RD-59A_052008_01_L1	6020	Cadmium, Dissolved	0.2	ug/L	U	5/20/2008 10:10:00 AM	Primary Sample	1092591	Lancaster	1783214.0378	268236.2917	No	Well does not reflect highest concentration encountered in first groundwater
Off-Site	RD-59A	RD-59A_052008_01_L1	8260B	Carbon Disulfide	0.4	ug/L	U	5/20/2008 10:10:00 AM	Primary Sample	1092591	Lancaster	1783214.0378	268236.2917	No	Well does not reflect highest concentration encountered in first groundwater
Off-Site	RD-59A	RD-59A_052008_01_L1	8260B	Carbon Tetrachloride	0.1	ug/L	U	5/20/2008 10:10:00 AM	Primary Sample	1092591	Lancaster	1783214.0378	268236.2917	No	Well does not reflect highest concentration encountered in first groundwater
Off-Site	RD-59A	RD-59A_052008_01_L1	2320B	Carbonate Alkalinity as CaCO3	0.46	mg/L	U	5/20/2008 10:10:00 AM	Primary Sample	1092591	Lancaster	1783214.0378	268236.2917	No	Well does not reflect highest concentration encountered in first groundwater
Off-Site	RD-59A	RD-59A_052008_01_L1	300.0	Chloride	44.8	mg/L		5/20/2008 10:10:00 AM	Primary Sample	1092591	Lancaster	1783214.0378	268236.2917	No	Well does not reflect highest concentration encountered in first groundwater
Off-Site	RD-59A	RD-59A_052008_01_L1	8260B	Chlorobenzene	0.1	ug/L	U	5/20/2008 10:10:00 AM	Primary Sample	1092591	Lancaster	1783214.0378	268236.2917	No	Well does not reflect highest concentration encountered in first groundwater
Off-Site	RD-59A	RD-59A_052008_01_L1	8260B	Chloroethane	0.1	ug/L	U	5/20/2008 10:10:00 AM	Primary Sample	1092591	Lancaster	1783214.0378	268236.2917	No	Well does not reflect highest concentration encountered in first groundwater
Off-Site	RD-59A	RD-59A_052008_01_L1	8260B	Chloroform	0.1	ug/L	U	5/20/2008 10:10:00 AM	Primary Sample	1092591	Lancaster	1783214.0378	268236.2917	No	Well does not reflect highest concentration encountered in first groundwater
Off-Site	RD-59A	RD-59A_052008_01_L1	8260B	Chloromethane	0.2	ug/L	U	5/20/2008 10:10:00 AM	Primary Sample	1092591	Lancaster	1783214.0378	268236.2917	No	Well does not reflect highest concentration encountered in first groundwater
Off-Site	RD-59A	RD-59A_052008_01_L1	6020	Chromium, Dissolved	1.3	ug/L	J	5/20/2008 10:10:00 AM	Primary Sample	1092591	Lancaster	1783214.0378	268236.2917	No	Well does not reflect highest concentration encountered in first groundwater
Off-Site	RD-59A	RD-59A_052008_01_L1	8260B	cis-1,2-Dichloroethene	0.1	ug/L	U	5/20/2008 10:10:00 AM	Primary Sample	1092591	Lancaster	1783214.0378	268236.2917	No	Well does not reflect highest concentration encountered in first groundwater
Off-Site	RD-59A	RD-59A_052008_01_L1	8260B	cis-1,3-Dichloropropene	0.1	ug/L	U	5/20/2008 10:10:00 AM	Primary Sample	1092591	Lancaster	1783214.0378	268236.2917	No	Well does not reflect highest concentration encountered in first groundwater
Off-Site	RD-59A	RD-59A_052008_01_L1	6010B	Cobalt, Dissolved	2.1	UG/L	U	5/20/2008 10:10:00 AM	Primary Sample	1092591	Lancaster	1783214.0378	268236.2917	No	Well does not reflect highest concentration encountered in first groundwater
Off-Site	RD-59A	RD-59A_052008_01_L1	6020	Copper, Dissolved	1.9	ug/L	J	5/20/2008 10:10:00 AM	Primary Sample	1092591	Lancaster	1783214.0378	268236.2917	No	Well does not reflect highest concentration encountered in first groundwater
Off-Site	RD-59A	RD-59A_052008_01_L1	8260B	Dibromochloromethane	0.1	ug/L	U	5/20/2008 10:10:00 AM	Primary Sample	1092591	Lancaster	1783214.0378	268236.2917	No	Well does not reflect highest concentration encountered in first groundwater
Off-Site	RD-59A	RD-59A_052008_01_L1	8260B	Ethylbenzene	0.1	ug/L	U	5/20/2008 10:10:00 AM	Primary Sample	1092591	Lancaster	1783214.0378	268236.2917	No	Well does not reflect highest concentration encountered in first groundwater
Off-Site	RD-59A	RD-59A_052008_01_L1	6010B	Iron, Dissolved	52.2	ug/L	U	5/20/2008 10:10:00 AM	Primary Sample	1092591	Lancaster	1783214.0378	268236.2917	No	Well does not reflect highest concentration encountered in first groundwater
Off-Site	RD-59A	RD-59A_052008_01_L1	6020	Lead, Dissolved	1.1	ug/L	J	5/20/2008 10:10:00 AM	Primary Sample	1092591	Lancaster	1783214.0378	268236.2917	No	Well does not reflect highest concentration encountered in first groundwater
Off-Site	RD-59A	RD-59A_052008_01_L1	6010B	Manganese, Dissolved	300	ug/L		5/20/2008 10:10:00 AM	Primary Sample	1092591	Lancaster	1783214.0378	268236.2917	No	Well does not reflect highest concentration encountered in first groundwater
Off-Site	RD-59A	RD-59A_052008_01_L1	7470A	Mercury, Dissolved	0.056	ug/L	U	5/20/2008 10:10:00 AM	Primary Sample	1092591	Lancaster	1783214.0378	268236.2917	No	Well does not reflect highest concentration encountered in first groundwater
Off-Site	RD-59A	RD-59A_052008_01_L1	8260B	Methyl ethyl ketone	1	ug/L	U	5/20/2008 10:10:00 AM	Primary Sample	1092591	Lancaster	1783214.0378	268236.2917	No	Well does not reflect highest concentration encountered in first groundwater
Off-Site	RD-59A	RD-59A_052008_01_L1	8260B	Methyl isobutyl ketone (MIBK)	1	ug/L	U	5/20/2008 10:10:00 AM	Primary Sample	1092591	Lancaster	1783214.0378	268236.2917	No	Well does not reflect highest concentration encountered in first groundwater
Off-Site	RD-59A	RD-59A_052008_01_L1	8260B	Methylene chloride	0.2	ug/L	U	5/20/2008 10:10:00 AM	Primary Sample	1092591	Lancaster	1783214.0378	268236.2917	No	Well does not reflect highest concentration encountered in first groundwater
Off-Site	RD-59A	RD-59A_052008_01_L1	6010B	Molybdenum, Dissolved	4.6	ug/L	U	5/20/2008 10:10:00 AM	Primary Sample	1092591	Lancaster	1783214.0378	268236.2917	No	Well does not reflect highest concentration encountered in first groundwater
Off-Site	RD-59A	RD-59A_052008_01_L1	8260B	m-Xylene & p-Xylene	0.1	ug/L	U	5/20/2008 10:10:00 AM	Primary Sample	1092591	Lancaster	1783214.0378	268236.2917	No	Well does not reflect highest concentration encountered in first groundwater
Off-Site	RD-59A	RD-59A_052008_01_L1	6020	Nickel, Dissolved	2.5	ug/L	J	5/20/2008 10:10:00 AM	Primary Sample	1092591	Lancaster	1783214.0378	268236.2917	No	Well does not reflect highest concentration encountered in first groundwater
Off-Site	RD-59A	RD-59A_052008_01_L1	300.0	Nitrate-NO3	0.05	mg/L	UJ	5/20/2008 10:10:00 AM	Primary Sample	1092591	Lancaster	1783214.0378	268236.2917	No	Well does not reflect highest concentration encountered in first groundwater
Off-Site	RD-59A	RD-59A_052008_01_L1	8260B	o-Xylene	0.1	ug/L	U	5/20/2008 10:10:00 AM	Primary Sample	1092591	Lancaster	1783214.0378	268236.2917	No	Well does not reflect highest concentration encountered in first groundwater
Off-Site	RD-59A	RD-59A_052008_01_L1	314.0	Perchlorate	0.7	ug/L	U	5/20/2008 10:10:00 AM	Primary Sample	1092591	Lancaster	1783214.0378	268236.2917	No	Well does not reflect highest concentration encountered in first groundwater
Off-Site	RD-59A	RD-59A_052008_01_L1	150.1	pH	7.2	pH Units	J	5/20/2008 10:10:00 AM	Primary Sample	1092591	Lancaster	1783214.0378	268236.2917	No	Well does not reflect highest concentration encountered in first groundwater
Off-Site	RD-59A	RD-59A_052008_01_L1	6010B	Potassium	3960	ug/L		5/20/2008 10:10:00 AM	Primary Sample	1092591	Lancaster	1783214.0378	268236.2917	No	Well does not reflect highest concentration encountered in first groundwater
Off-Site	RD-59A	RD-59A_052008_01_L1	6020	Selenium, Dissolved	2	ug/L	U	5/20/2008 10:10:00 AM	Primary Sample	1092591	Lancaster	1783214.0378	268236.2917	No	Well does not reflect highest concentration encountered in first groundwater
Off-Site	RD-59A	RD-59A_052008_01_L1	6020	Silver, Dissolved	0.074	ug/L	U	5/20/2008 10:10:00 AM	Primary Sample	1092591	Lancaster	1783214.0378	268236.2917	No	Well does not reflect highest concentration encountered in first groundwater
Off-Site	RD-59A	RD-59A_052008_01_L1	120.1	Specific conductivity	977	umhos/c		5/20/2008 10:10:00 AM	Primary Sample	1092591	Lancaster	1783214.0378	268236.2917	No	Well does not reflect highest concentration encountered in first groundwater
Off-Site	RD-59A	RD-59A_052008_01_L1	300.0	Sulfate	190	mg/L		5/20/2008 10:10:00 AM	Primary Sample	1092591	Lancaster	1783214.0378	268236.2917	No	Well does not reflect highest concentration encountered in first groundwater
Off-Site	RD-59A	RD-59A_052008_01_L1	8260B	Tetrachloroethene	0.1	ug/L	U	5/20/2008 10:10:00 AM	Primary Sample	1092591	Lancaster	1783214.0378	268236.2917	No	Well does not reflect highest concentration encountered in first groundwater
Off-Site	RD-59A	RD-59A_052008_01_L1	6020	Thallium, Dissolved	0.3	ug/L	U	5/20/2008 10:10:00 AM	Primary Sample	1092591	Lancaster	1783214.0378	268236.2917	No	Well does not reflect highest concentration encountered in first groundwater
Off-Site	RD-59A	RD-59A_052008_01_L1	8260B	Toluene	0.1	ug/L	U	5/20/2008 10:10:00 AM	Primary Sample	1092591	Lancaster	1783214.0378	268236.2917	No	Well does not reflect highest concentration encountered in first groundwater
Off-Site	RD-59A	RD-59A_052008_01_L1	160.1	Total Dissolved Solids	633	mg/L		5/20/2008 10:10:00 AM	Primary Sample	1092591	Lancaster	1783214.0378	268236.2917	No	Well does not reflect highest concentration encountered in first groundwater
Off-Site	RD-59A	RD-59A_052008_01_L1	8260B	trans-1,2-Dichloroethene	0.1	ug/L	U	5/20/2008 10:10:00 AM	Primary Sample	1092591	Lancaster	1783214.0378	268236.2917	No	Well does not reflect highest concentration encountered in first groundwater
Off-Site	RD-59A	RD-59A_052008_01_L1	8260B	trans-1,3-Dichloropropene	0.1	ug/L	U	5/20/2008 10:10:00 AM	Primary Sample	1092591	Lancaster	1783214.0378	268236.2917	No	Well does not reflect highest concentration encountered in first groundwater
Off-Site	RD-59A	RD-59A_052008_01_L1	8260B	Trichloroethene	0.1	ug/L	U	5/20/2008 10:10:00 AM	Primary Sample	1092591	Lancaster	1783214.0378	268236.2917	No	Well does not reflect highest concentration encountered in first groundwater
Off-Site	RD-59A	RD-59A_052008_01_L1	8260B	Trichlorofluoromethane	0.1	ug/L	U	5/20/2008 10:10:00 AM	Primary Sample	1092591	Lancaster	1783214.0378	268236.2917	No	Well does not reflect highest concentration encountered in first groundwater
Off-Site	RD-59A	RD-59A_052008_01_L1	6010B	Vanadium, Dissolved	1.5	ug/L	U	5/20/2008 10:10:00 AM	Primary Sample	1092591	Lancaster	1783214.0378	268236.2917	No	Well does not reflect highest concentration encountered in first groundwater
Off-Site	RD-59A	RD-59A_052008_01_L1	8260B	Vinyl chloride	0.1	ug/L	U	5/20/2008 10:10:00 AM	Primary Sample	1092591	Lancaster	1783214.0378	268236.2917	No	Well does not reflect highest concentration encountered in first groundwater
Off-Site	RD-59A	RD-59A_052008_01_L1	6010B	Zinc, Dissolved	28.9	ug/L		5/20/2008 10:10:00 AM	Primary Sample	1092591	Lancaster	1783214.0378	268236.2917	No	Well does not reflect highest concentration encountered in first groundwater
Off-Site	RD-59A	RD-59A_052008_01_L2	6010B	Calcium, Dissolved	94	mg/L		5/20/2008 10:10:00 AM	Primary Sample	1092592	Lancaster	1783214.0378	268236.2917	No	Well does not reflect highest concentration encountered in first groundwater
Off-Site	RD-59A	RD-59A_052008_01_L2	6010B	Magnesium, Dissolved	27400	ug/L		5/20/2008 10:10:00 AM	Primary Sample	1092592	Lancaster	1783214.0378	268236.2917	No	Well does not reflect highest concentration encountered in first groundwater
Off-Site	RD-59A	RD-59A_052008_01_L2	6010B	Potassium, Dissolved	4150	ug/L		5/20/2008 10:10:00 AM	Primary Sample	1092592	Lancaster	1783214.0378	268236.2917	No	Well does not reflect highest concentration encountered in first groundwater
Off-Site	RD-59A	RD-59A_052008_01_L2	6010B	Sodium, Dissolved	94400	ug/L		5/20/2008 10:10:00 AM	Primary Sample	1092592	Lancaster	1783214.0378	268236.2917	No	Well does not reflect highest concentration encountered in first groundwater
Off-Site	RD-59A	RD-59A_080802_01	8260B	1,1,1-Trichloroethane	0.088	ug/L	U	8/8/2002 1:40:00 PM	Primary Sample	ILH0463	Del Mar	1783214.0378	268236.2917	No	Well does not reflect highest concentration encountered in first groundwater
Off-Site	RD-59A	RD-59A_080802_01	8260B	1,1,2,2-Tetrachloroethane	0.29	ug/L	U	8/8/2002 1:40:00 PM	Primary Sample	ILH0463	Del Mar	1783214.0378	268236.2917	No	Well does not reflect highest concentration encountered in first groundwater
Off-Site	RD-59A	RD-59A_080802_01	8260B	1,1,2-Trichloro-1,2,2-trifluoroethane	1.2	ug/L	U	8/8/2002 1:40:00 PM	Primary Sample	ILH0463	Del Mar	1783214.0378	268236.2917	No	Well does not reflect highest concentration encountered in first groundwater
Off-Site	RD-59A	RD-59A_080802_01	8260B	1,1,2-Trichloroethane	0.21	ug/L	U	8/8/2002 1:40:00 PM	Primary Sample	ILH0463	Del Mar	1783214.0378	268236.2917	No	Well does not reflect highest concentration encountered in first groundwater
Off-Site	RD-59A	RD-59A_080802_01	8260B	1,1-Dichloroethane	0.12	ug/L	U	8/8/2002 1:40:00 PM	Primary Sample	ILH0463	Del Mar	1783214.0378	268236.2917	No	Well does not reflect highest concentration encountered in first groundwater
Off-Site	RD-59A	RD-59A_080802_01	8260B	1,1-Dichloroethene	0.11	ug/L	U	8/8/2002 1:40:00 PM	Primary Sample	ILH0463	Del Mar	1783214.0378	268236.2917	No	Well does not reflect highest concentration encountered in first groundwater
Off-Site	RD-59A	RD-59A_080802_01	8260B	1,2-Dichlorobenzene	0.12	ug/L	U	8/8/2002 1:40:00 PM	Primary Sample	ILH0463	Del Mar	1783214.0378	268236.2917	No	Well does not reflect highest concentration encountered in first groundwater
Off-Site	RD-59A	RD-59A_080802_01	8260B	1,2-Dichloroethane	0.18	ug/L	U	8/8/2002 1:40:00 PM	Primary Sample	ILH0463	Del Mar	1783214.0378	268236.2917	No	Well does not reflect highest concentration encountered in first groundwater
Off-Site	RD-59A	RD-59A_080802_01	8260B	1,2-Dichloropropane	0.13	ug/L	U	8/8/2002 1:40:00 PM	Primary Sample	ILH0463	Del Mar	1783214.0378	268236.2917	No	Well does not reflect highest concentration encountered in first groundwater
Off-Site	RD-59A	RD-59A_080802_01	8260B	1,3-Dichlorobenzene	0.12	ug/L	U	8/8/2002 1:40:00 PM	Primary Sample	ILH0463	Del Mar	1783214.0378	268236.2917	No	Well does not reflect highest concentration encountered in first groundwater
Off-Site	RD-59A	RD-59A_080802_01	8260B	1,4-Dichlorobenzene	0.12	ug/L	U	8/8/2002 1:40:00 PM	Primary Sample	ILH0463	Del Mar	1783214.0378	268236.2917	No	Well does not reflect highest concentration encountered in first groundwater
Off-Site	RD-59A	RD-59A_080802_01	8260B	2-Hexanone	3.6	ug/L	U	8/8/2002 1:40:00 PM	Primary Sample	ILH0463	Del Mar	1783214.0378	268236.2917	No	Well does not reflect highest concentration encountered in first groundwater
Off-Site	RD-59A	RD-59A_080802_01	8260B	Acetone	3.7	ug/L	U	8/8/2002 1:40:00 PM	Primary Sample	ILH0463	Del Mar	1783214.0378	268236.2917	No	Well does not reflect highest concentration encountered in first groundwater
Off-Site	RD-59A	RD-59A_080802_01	6020	Antimony, Dissolved	0.39	ug/L	JB	8/8/2002 1:40:00 PM	Primary Sample	ILH0463	Del Mar	1783214.0378	268236.2917	No	Well does not reflect highest concentration encountered in first groundwater
Off-Site	RD-59A	RD-59A_080802_01	6020	Arsenic, Dissolved	0.74	ug/L	J	8/8/2002 1:40:00 PM	Primary Sample	ILH0463	Del Mar	1783214.0378	268236.2917	No	Well does not reflect highest concentration encountered in first groundwater
Off-Site	RD-59A	RD-59A_080802_01	6020	Barium, Dissolved	51	ug/L		8/8/2002 1:40:00 PM	Primary Sample	ILH0463	Del Mar	1783214.0378	268236.2917	No	Well does not reflect highest concentration encountered in first groundwater
Off-Site	RD-59A	RD-59A_080802_01	8260B	Benzene	0.1	ug/L	U	8/8/2002 1:40:00 PM	Primary Sample	ILH0463	Del Mar	1783214.0378	268236.2917	No	Well does not reflect highest concentration encountered in first groundwater
Off-Site	RD-59A	RD-59A_080802_01	6020	Beryllium, Dissolved	0.11	ug/L	U	8/8/2002 1:40:00 PM	Primary Sample	ILH0463	Del Mar	1783214.0378	268236.2917	No	Well does not reflect highest concentration encountered in first groundwater
Off-Site	RD-59A	RD-59A_080802_01	8260B	Bromodichloromethane	0.12	ug/L	U	8/8/2002 1:40:00 PM	Primary Sample	ILH0463	Del Mar	1783214.0378	268236.2917	No	Well does not reflect highest concentration encountered in first groundwater
Off-Site	RD-59A	RD-59A_080802_01	8260B	Bromoform	0.25	ug/L	U	8/8/2002 1:40:00 PM	Primary Sample	ILH0463	Del Mar	1783214.0378	268236.2917	No	Well does not reflect highest concentration encountered in first groundwater
Off-Site	RD-59A	RD-59A_080802_01	8260B	Bromomethane	0.16	ug/L	U	8/8/2002 1:40:00 PM	Primary Sample	ILH0463	Del Mar	1783214.0378	268236.2917	No	Well does not reflect highest concentration encountered in first groundwater
Off-Site	RD-59A	RD-59A_080802_01	6020	Cadmium, Dissolved	0.03	ug/L	U	8/8/2002 1:40:00 PM	Primary Sample	ILH0463	Del Mar	1783214.0378	268236.2917	No	Well does not reflect highest concentration encountered in first groundwater
Off-Site	RD-59A	RD-59A_080802_01	8260B	Carbon Disulfide	0.52	ug/L	U	8/8/2002 1:40:00 PM	Primary Sample	ILH0463	Del Mar	1783214.0378	268236.2917	No	Well does not reflect highest concentration encountered in first groundwater
Off-Site	RD-59A	RD-59A_080802_01	8260B	Carbon Tetrachloride	0.12	ug/L	U	8/8/2002 1:40:00 PM	Primary Sample	ILH0463	Del Mar	1783214.0378	268236.2917	No	Well does not reflect highest concentration encountered in first groundwater
Off-Site	RD-59A	RD-59A_080802_01	8260B	Chlorobenzene	0.11	ug/L	U	8/8/2002 1:40:00 PM	Primary Sample	ILH0463	Del Mar	1783214.0378	268236.2917	No	Well does not reflect highest concentration encountered in first groundwater
Off-Site	RD-59A	RD-59A_080802_01	8260B	Chloroethane	0.13	ug/L	U	8/8/2002 1:40:00 PM	Primary Sample	ILH0463	Del Mar	1783214.0378	268236.2917	No	Well does not reflect highest concentration encountered in first groundwater
Off-Site	RD-59A	RD-59A_080802_01	8260B	Chloroform	0.095	ug/L	U	8/8/2002 1:40:00 PM	Primary Sample	ILH0463	Del Mar	1783214.0378	268236.2917	No	Well does not reflect highest concentration encountered in first groundwater
Off-Site	RD-59A	RD-59A_080802_01	8260B	Chloromethane	0.14	ug/L	U	8/8/2002 1:40:00 PM	Primary Sample	ILH0463	Del Mar	1783214.0378	268236.2917	No	Well does not reflect highest concentration encountered in first groundwater
Off-Site	RD-59A	RD-59A_080802_01	6020	Chromium, Dissolved	0.37	ug/L	JB	8/8/2002 1:40:00 PM	Primary Sample	ILH0463	Del Mar	1783214.0378	268236.2917	No	Well does not reflect highest concentration encountered in first groundwater
Off-Site	RD-59A	RD-59A_080802_01	8260B	cis-1,2-Dichloroethene	0.13	ug/L	U	8/8/2002 1:40:00 PM	Primary Sample	ILH0463	Del Mar	1783214.0378	268236.2917	No	Well does not reflect highest concentration encountered in first groundwater
Off-Site	RD-59A	RD-59A_080802_01	8260B	cis-1,3-Dichloropropene	0.12	ug/L	U	8/8/2002 1:40:00 PM	Primary Sample	ILH0463	Del Mar	1783214.0378	268236.2917	No	Well does not reflect highest concentration encountered in first groundwater

RFI Site	Well ID	Sample ID	Analytical Method	Analyte	Result	Units	Qualifier Code	Collection Date	Sample Type	Sample Delivery Group	Analytical Laboratory	Easting	Northing	Included in Risk Assessment	Rationale for Risk Exclusion
Off-Site	RD-59A	RD-59A_080802_01	6020	Cobalt, Dissolved	0.14	ug/L	J	8/8/2002 1:40:00 PM	Primary Sample	ILH0463	Del Mar	1783214.0378	268236.2917	No	Well does not reflect highest concentration encountered in first groundwater
Off-Site	RD-59A	RD-59A_080802_01	6020	Copper, Dissolved	13	ug/L		8/8/2002 1:40:00 PM	Primary Sample	ILH0463	Del Mar	1783214.0378	268236.2917	No	Well does not reflect highest concentration encountered in first groundwater
Off-Site	RD-59A	RD-59A_080802_01	8260B	Dibromochloromethane	0.13	ug/L	U	8/8/2002 1:40:00 PM	Primary Sample	ILH0463	Del Mar	1783214.0378	268236.2917	No	Well does not reflect highest concentration encountered in first groundwater
Off-Site	RD-59A	RD-59A_080802_01	8260B	Ethylbenzene	0.099	ug/L	U	8/8/2002 1:40:00 PM	Primary Sample	ILH0463	Del Mar	1783214.0378	268236.2917	No	Well does not reflect highest concentration encountered in first groundwater
Off-Site	RD-59A	RD-59A_080802_01	6020	Iron, Dissolved	250	ug/L	BQC	8/8/2002 1:40:00 PM	Primary Sample	ILH0463	Del Mar	1783214.0378	268236.2917	No	Well does not reflect highest concentration encountered in first groundwater
Off-Site	RD-59A	RD-59A_080802_01	6020	Lead, Dissolved	2.2	ug/L		8/8/2002 1:40:00 PM	Primary Sample	ILH0463	Del Mar	1783214.0378	268236.2917	No	Well does not reflect highest concentration encountered in first groundwater
Off-Site	RD-59A	RD-59A_080802_01	6020	Manganese, Dissolved	45	ug/L		8/8/2002 1:40:00 PM	Primary Sample	ILH0463	Del Mar	1783214.0378	268236.2917	No	Well does not reflect highest concentration encountered in first groundwater
Off-Site	RD-59A	RD-59A_080802_01	7470A	Mercury, Dissolved	0.05	ug/L	U	8/8/2002 1:40:00 PM	Primary Sample	ILH0463	Del Mar	1783214.0378	268236.2917	No	Well does not reflect highest concentration encountered in first groundwater
Off-Site	RD-59A	RD-59A_080802_01	8260B	Methyl ethyl ketone	3.8	ug/L	U	8/8/2002 1:40:00 PM	Primary Sample	ILH0463	Del Mar	1783214.0378	268236.2917	No	Well does not reflect highest concentration encountered in first groundwater
Off-Site	RD-59A	RD-59A_080802_01	8260B	Methyl isobutyl ketone (MIBK)	1.7	ug/L	U	8/8/2002 1:40:00 PM	Primary Sample	ILH0463	Del Mar	1783214.0378	268236.2917	No	Well does not reflect highest concentration encountered in first groundwater
Off-Site	RD-59A	RD-59A_080802_01	8260B	Methylene chloride	0.24	ug/L	U	8/8/2002 1:40:00 PM	Primary Sample	ILH0463	Del Mar	1783214.0378	268236.2917	No	Well does not reflect highest concentration encountered in first groundwater
Off-Site	RD-59A	RD-59A_080802_01	6020	Molybdenum, Dissolved	1.2	ug/L		8/8/2002 1:40:00 PM	Primary Sample	ILH0463	Del Mar	1783214.0378	268236.2917	No	Well does not reflect highest concentration encountered in first groundwater
Off-Site	RD-59A	RD-59A_080802_01	8260B	m-Xylene & p-Xylene	0.19	ug/L	U	8/8/2002 1:40:00 PM	Primary Sample	ILH0463	Del Mar	1783214.0378	268236.2917	No	Well does not reflect highest concentration encountered in first groundwater
Off-Site	RD-59A	RD-59A_080802_01	6020	Nickel, Dissolved	0.1	ug/L	U	8/8/2002 1:40:00 PM	Primary Sample	ILH0463	Del Mar	1783214.0378	268236.2917	No	Well does not reflect highest concentration encountered in first groundwater
Off-Site	RD-59A	RD-59A_080802_01	8260B	o-Xylene	0.1	ug/L	U	8/8/2002 1:40:00 PM	Primary Sample	ILH0463	Del Mar	1783214.0378	268236.2917	No	Well does not reflect highest concentration encountered in first groundwater
Off-Site	RD-59A	RD-59A_080802_01	300.0	Perchlorate	0.43	ug/L	U	8/8/2002 1:40:00 PM	Primary Sample	ILH0463	Del Mar	1783214.0378	268236.2917	No	Well does not reflect highest concentration encountered in first groundwater
Off-Site	RD-59A	RD-59A_080802_01	6020	Selenium, Dissolved	0.59	ug/L	U	8/8/2002 1:40:00 PM	Primary Sample	ILH0463	Del Mar	1783214.0378	268236.2917	No	Well does not reflect highest concentration encountered in first groundwater
Off-Site	RD-59A	RD-59A_080802_01	6020	Silver, Dissolved	0.054	ug/L	U	8/8/2002 1:40:00 PM	Primary Sample	ILH0463	Del Mar	1783214.0378	268236.2917	No	Well does not reflect highest concentration encountered in first groundwater
Off-Site	RD-59A	RD-59A_080802_01	8260B	Tetrachloroethene	0.13	ug/L	U	8/8/2002 1:40:00 PM	Primary Sample	ILH0463	Del Mar	1783214.0378	268236.2917	No	Well does not reflect highest concentration encountered in first groundwater
Off-Site	RD-59A	RD-59A_080802_01	6020	Thallium, Dissolved	0.17	ug/L	J	8/8/2002 1:40:00 PM	Primary Sample	ILH0463	Del Mar	1783214.0378	268236.2917	No	Well does not reflect highest concentration encountered in first groundwater
Off-Site	RD-59A	RD-59A_080802_01	8260B	Toluene	0.13	ug/L	U	8/8/2002 1:40:00 PM	Primary Sample	ILH0463	Del Mar	1783214.0378	268236.2917	No	Well does not reflect highest concentration encountered in first groundwater
Off-Site	RD-59A	RD-59A_080802_01	8260B	trans-1,2-Dichloroethene	0.13	ug/L	U	8/8/2002 1:40:00 PM	Primary Sample	ILH0463	Del Mar	1783214.0378	268236.2917	No	Well does not reflect highest concentration encountered in first groundwater
Off-Site	RD-59A	RD-59A_080802_01	8260B	trans-1,3-Dichloropropene	0.17	ug/L	U	8/8/2002 1:40:00 PM	Primary Sample	ILH0463	Del Mar	1783214.0378	268236.2917	No	Well does not reflect highest concentration encountered in first groundwater
Off-Site	RD-59A	RD-59A_080802_01	8260B	Trichloroethene	0.13	ug/L	U	8/8/2002 1:40:00 PM	Primary Sample	ILH0463	Del Mar	1783214.0378	268236.2917	No	Well does not reflect highest concentration encountered in first groundwater
Off-Site	RD-59A	RD-59A_080802_01	8260B	Trichlorofluoromethane	0.21	ug/L	U	8/8/2002 1:40:00 PM	Primary Sample	ILH0463	Del Mar	1783214.0378	268236.2917	No	Well does not reflect highest concentration encountered in first groundwater
Off-Site	RD-59A	RD-59A_080802_01	6020	Vanadium, Dissolved	0.6	ug/L	J	8/8/2002 1:40:00 PM	Primary Sample	ILH0463	Del Mar	1783214.0378	268236.2917	No	Well does not reflect highest concentration encountered in first groundwater
Off-Site	RD-59A	RD-59A_080802_01	8260B	Vinyl chloride	0.13	ug/L	U	8/8/2002 1:40:00 PM	Primary Sample	ILH0463	Del Mar	1783214.0378	268236.2917	No	Well does not reflect highest concentration encountered in first groundwater
Off-Site	RD-59A	RD-59A_080802_01	6020	Zinc, Dissolved	89	ug/L	BQC	8/8/2002 1:40:00 PM	Primary Sample	ILH0463	Del Mar	1783214.0378	268236.2917	No	Well does not reflect highest concentration encountered in first groundwater
Off-Site	RD-59A	RD-59A_080803_01	8260B	1,1,1-Trichloroethane	0.3	ug/L	U	8/8/2003 11:05:00 AM	Primary Sample	IMH0394	Del Mar	1783214.0378	268236.2917	No	Well does not reflect highest concentration encountered in first groundwater
Off-Site	RD-59A	RD-59A_080803_01	8260B	1,1,2,2-Tetrachloroethane	0.24	ug/L	U	8/8/2003 11:05:00 AM	Primary Sample	IMH0394	Del Mar	1783214.0378	268236.2917	No	Well does not reflect highest concentration encountered in first groundwater
Off-Site	RD-59A	RD-59A_080803_01	8260B	1,1,2-Trichloro-1,2,2-trifluoroethane	1.2	ug/L	U	8/8/2003 11:05:00 AM	Primary Sample	IMH0394	Del Mar	1783214.0378	268236.2917	No	Well does not reflect highest concentration encountered in first groundwater
Off-Site	RD-59A	RD-59A_080803_01	8260B	1,1,2-Trichloroethane	0.3	ug/L	U	8/8/2003 11:05:00 AM	Primary Sample	IMH0394	Del Mar	1783214.0378	268236.2917	No	Well does not reflect highest concentration encountered in first groundwater
Off-Site	RD-59A	RD-59A_080803_01	8260B	1,1-Dichloroethane	0.27	ug/L	U	8/8/2003 11:05:00 AM	Primary Sample	IMH0394	Del Mar	1783214.0378	268236.2917	No	Well does not reflect highest concentration encountered in first groundwater
Off-Site	RD-59A	RD-59A_080803_01	8260B	1,1-Dichloroethene	0.32	ug/L	U	8/8/2003 11:05:00 AM	Primary Sample	IMH0394	Del Mar	1783214.0378	268236.2917	No	Well does not reflect highest concentration encountered in first groundwater
Off-Site	RD-59A	RD-59A_080803_01	8260B	1,2-Dichlorobenzene	0.32	ug/L	U	8/8/2003 11:05:00 AM	Primary Sample	IMH0394	Del Mar	1783214.0378	268236.2917	No	Well does not reflect highest concentration encountered in first groundwater
Off-Site	RD-59A	RD-59A_080803_01	8260B	1,2-Dichloroethane	0.28	ug/L	U	8/8/2003 11:05:00 AM	Primary Sample	IMH0394	Del Mar	1783214.0378	268236.2917	No	Well does not reflect highest concentration encountered in first groundwater
Off-Site	RD-59A	RD-59A_080803_01	8260B	1,2-Dichloropropane	0.35	ug/L	U	8/8/2003 11:05:00 AM	Primary Sample	IMH0394	Del Mar	1783214.0378	268236.2917	No	Well does not reflect highest concentration encountered in first groundwater
Off-Site	RD-59A	RD-59A_080803_01	8260B	1,3-Dichlorobenzene	0.35	ug/L	U	8/8/2003 11:05:00 AM	Primary Sample	IMH0394	Del Mar	1783214.0378	268236.2917	No	Well does not reflect highest concentration encountered in first groundwater
Off-Site	RD-59A	RD-59A_080803_01	8260B	1,4-Dichlorobenzene	0.37	ug/L	U	8/8/2003 11:05:00 AM	Primary Sample	IMH0394	Del Mar	1783214.0378	268236.2917	No	Well does not reflect highest concentration encountered in first groundwater
Off-Site	RD-59A	RD-59A_080803_01	8260B	2-Hexanone	2.6	ug/L	U	8/8/2003 11:05:00 AM	Primary Sample	IMH0394	Del Mar	1783214.0378	268236.2917	No	Well does not reflect highest concentration encountered in first groundwater
Off-Site	RD-59A	RD-59A_080803_01	8260B	Acetone	4.5	ug/L	U	8/8/2003 11:05:00 AM	Primary Sample	IMH0394	Del Mar	1783214.0378	268236.2917	No	Well does not reflect highest concentration encountered in first groundwater
Off-Site	RD-59A	RD-59A_080803_01	6020	Antimony, Dissolved	0.49	ug/L	U	8/8/2003 11:05:00 AM	Primary Sample	IMH0394	Del Mar	1783214.0378	268236.2917	No	Well does not reflect highest concentration encountered in first groundwater
Off-Site	RD-59A	RD-59A_080803_01	6020	Arsenic, Dissolved	0.53	ug/L	U	8/8/2003 11:05:00 AM	Primary Sample	IMH0394	Del Mar	1783214.0378	268236.2917	No	Well does not reflect highest concentration encountered in first groundwater
Off-Site	RD-59A	RD-59A_080803_01	6020	Barium, Dissolved	54	ug/L		8/8/2003 11:05:00 AM	Primary Sample	IMH0394	Del Mar	1783214.0378	268236.2917	No	Well does not reflect highest concentration encountered in first groundwater
Off-Site	RD-59A	RD-59A_080803_01	8260B	Benzene	0.28	ug/L	U	8/8/2003 11:05:00 AM	Primary Sample	IMH0394	Del Mar	1783214.0378	268236.2917	No	Well does not reflect highest concentration encountered in first groundwater
Off-Site	RD-59A	RD-59A_080803_01	6020	Beryllium, Dissolved	0.095	ug/L	U	8/8/2003 11:05:00 AM	Primary Sample	IMH0394	Del Mar	1783214.0378	268236.2917	No	Well does not reflect highest concentration encountered in first groundwater
Off-Site	RD-59A	RD-59A_080803_01	8260B	Bromodichloromethane	0.3	ug/L	U	8/8/2003 11:05:00 AM	Primary Sample	IMH0394	Del Mar	1783214.0378	268236.2917	No	Well does not reflect highest concentration encountered in first groundwater
Off-Site	RD-59A	RD-59A_080803_01	8260B	Bromoform	0.32	ug/L	U	8/8/2003 11:05:00 AM	Primary Sample	IMH0394	Del Mar	1783214.0378	268236.2917	No	Well does not reflect highest concentration encountered in first groundwater
Off-Site	RD-59A	RD-59A_080803_01	8260B	Bromomethane	0.99	ug/L	U	8/8/2003 11:05:00 AM	Primary Sample	IMH0394	Del Mar	1783214.0378	268236.2917	No	Well does not reflect highest concentration encountered in first groundwater
Off-Site	RD-59A	RD-59A_080803_01	6020	Cadmium, Dissolved	0.027	ug/L	J	8/8/2003 11:05:00 AM	Primary Sample	IMH0394	Del Mar	1783214.0378	268236.2917	No	Well does not reflect highest concentration encountered in first groundwater
Off-Site	RD-59A	RD-59A_080803_01	8260B	Carbon Disulfide	0.48	ug/L	U	8/8/2003 11:05:00 AM	Primary Sample	IMH0394	Del Mar	1783214.0378	268236.2917	No	Well does not reflect highest concentration encountered in first groundwater
Off-Site	RD-59A	RD-59A_080803_01	8260B	Carbon Tetrachloride	0.28	ug/L	U	8/8/2003 11:05:00 AM	Primary Sample	IMH0394	Del Mar	1783214.0378	268236.2917	No	Well does not reflect highest concentration encountered in first groundwater
Off-Site	RD-59A	RD-59A_080803_01	8260B	Chlorobenzene	0.36	ug/L	U	8/8/2003 11:05:00 AM	Primary Sample	IMH0394	Del Mar	1783214.0378	268236.2917	No	Well does not reflect highest concentration encountered in first groundwater
Off-Site	RD-59A	RD-59A_080803_01	8260B	Chloroethane	0.91	ug/L	U	8/8/2003 11:05:00 AM	Primary Sample	IMH0394	Del Mar	1783214.0378	268236.2917	No	Well does not reflect highest concentration encountered in first groundwater
Off-Site	RD-59A	RD-59A_080803_01	8260B	Chloroform	0.33	ug/L	U	8/8/2003 11:05:00 AM	Primary Sample	IMH0394	Del Mar	1783214.0378	268236.2917	No	Well does not reflect highest concentration encountered in first groundwater
Off-Site	RD-59A	RD-59A_080803_01	8260B	Chloromethane	0.27	ug/L	U	8/8/2003 11:05:00 AM	Primary Sample	IMH0394	Del Mar	1783214.0378	268236.2917	No	Well does not reflect highest concentration encountered in first groundwater
Off-Site	RD-59A	RD-59A_080803_01	6020	Chromium, Dissolved	0.92	ug/L	U	8/8/2003 11:05:00 AM	Primary Sample	IMH0394	Del Mar	1783214.0378	268236.2917	No	Well does not reflect highest concentration encountered in first groundwater
Off-Site	RD-59A	RD-59A_080803_01	8260B	cis-1,2-Dichloroethene	0.32	ug/L	U	8/8/2003 11:05:00 AM	Primary Sample	IMH0394	Del Mar	1783214.0378	268236.2917	No	Well does not reflect highest concentration encountered in first groundwater
Off-Site	RD-59A	RD-59A_080803_01	8260B	cis-1,3-Dichloropropene	0.22	ug/L	U	8/8/2003 11:05:00 AM	Primary Sample	IMH0394	Del Mar	1783214.0378	268236.2917	No	Well does not reflect highest concentration encountered in first groundwater
Off-Site	RD-59A	RD-59A_080803_01	6020	Cobalt, Dissolved	0.18	ug/L	J	8/8/2003 11:05:00 AM	Primary Sample	IMH0394	Del Mar	1783214.0378	268236.2917	No	Well does not reflect highest concentration encountered in first groundwater
Off-Site	RD-59A	RD-59A_080803_01	6020	Copper, Dissolved	3.2	ug/L		8/8/2003 11:05:00 AM	Primary Sample	IMH0394	Del Mar	1783214.0378	268236.2917	No	Well does not reflect highest concentration encountered in first groundwater
Off-Site	RD-59A	RD-59A_080803_01	8260B	Dibromochloromethane	0.28	ug/L	U	8/8/2003 11:05:00 AM	Primary Sample	IMH0394	Del Mar	1783214.0378	268236.2917	No	Well does not reflect highest concentration encountered in first groundwater
Off-Site	RD-59A	RD-59A_080803_01	8260B	Ethylbenzene	0.25	ug/L	U	8/8/2003 11:05:00 AM	Primary Sample	IMH0394	Del Mar	1783214.0378	268236.2917	No	Well does not reflect highest concentration encountered in first groundwater
Off-Site	RD-59A	RD-59A_080803_01	6020	Iron, Dissolved	43	ug/L		8/8/2003 11:05:00 AM	Primary Sample	IMH0394	Del Mar	1783214.0378	268236.2917	No	Well does not reflect highest concentration encountered in first groundwater
Off-Site	RD-59A	RD-59A_080803_01	6020	Lead, Dissolved	1.1	ug/L		8/8/2003 11:05:00 AM	Primary Sample	IMH0394	Del Mar	1783214.0378	268236.2917	No	Well does not reflect highest concentration encountered in first groundwater
Off-Site	RD-59A	RD-59A_080803_01	6020	Manganese, Dissolved	47	ug/L		8/8/2003 11:05:00 AM	Primary Sample	IMH0394	Del Mar	1783214.0378	268236.2917	No	Well does not reflect highest concentration encountered in first groundwater
Off-Site	RD-59A	RD-59A_080803_01	7470A	Mercury, Dissolved	0.063	ug/L	U	8/8/2003 11:05:00 AM	Primary Sample	IMH0394	Del Mar	1783214.0378	268236.2917	No	Well does not reflect highest concentration encountered in first groundwater
Off-Site	RD-59A	RD-59A_080803_01	8260B	Methyl ethyl ketone	3.8	ug/L	U	8/8/2003 11:05:00 AM	Primary Sample	IMH0394	Del Mar	1783214.0378	268236.2917	No	Well does not reflect highest concentration encountered in first groundwater
Off-Site	RD-59A	RD-59A_080803_01	8260B	Methyl isobutyl ketone (MIBK)	2.5	ug/L	U	8/8/2003 11:05:00 AM	Primary Sample	IMH0394	Del Mar	1783214.0378	268236.2917	No	Well does not reflect highest concentration encountered in first groundwater
Off-Site	RD-59A	RD-59A_080803_01	8260B	Methylene chloride	0.48	ug/L	U	8/8/2003 11:05:00 AM	Primary Sample	IMH0394	Del Mar	1783214.0378	268236.2917	No	Well does not reflect highest concentration encountered in first groundwater
Off-Site	RD-59A	RD-59A_080803_01	6020	Molybdenum, Dissolved	1.4	ug/L		8/8/2003 11:05:00 AM	Primary Sample	IMH0394	Del Mar	1783214.0378	268236.2917	No	Well does not reflect highest concentration encountered in first groundwater
Off-Site	RD-59A	RD-59A_080803_01	8260B	m-Xylene & p-Xylene	0.52	ug/L	U	8/8/2003 11:05:00 AM	Primary Sample	IMH0394	Del Mar	1783214.0378	268236.2917	No	Well does not reflect highest concentration encountered in first groundwater
Off-Site	RD-59A	RD-59A_080803_01	6020	Nickel, Dissolved	0.16	ug/L	J	8/8/2003 11:05:00 AM	Primary Sample	IMH0394	Del Mar	1783214.0378	268236.2917	No	Well does not reflect highest concentration encountered in first groundwater
Off-Site	RD-59A	RD-59A_080803_01	8260B	o-Xylene	0.24	ug/L	U	8/8/2003 11:05:00 AM	Primary Sample	IMH0394	Del Mar	1783214.0378	268236.2917	No	Well does not reflect highest concentration encountered in first groundwater
Off-Site	RD-59A	RD-59A_080803_01	314.0	Perchlorate	0.8	ug/L	U	8/8/2003 11:05:00 AM	Primary Sample	IMH0394	Del Mar	1783214.0378	268236.2917	No	Well does not reflect highest concentration encountered in first groundwater
Off-Site	RD-59A	RD-59A_080803_01	6020	Selenium, Dissolved	0.42	ug/L	J	8/8/2003 11:05:00 AM	Primary Sample	IMH0394	Del Mar	1783214.0378	268236.2917	No	Well does not reflect highest concentration encountered in first groundwater
Off-Site	RD-59A	RD-59A_080803_01	6020	Silver, Dissolved	0.08	ug/L	U	8/8/2003 11:05:00 AM	Primary Sample	IMH0394	Del Mar	1783214.0378	268236.2917	No	Well does not reflect highest concentration encountered in first groundwater
Off-Site	RD-59A	RD-59A_080803_01	8260B	Tetrachloroethene	0.32	ug/L	U	8/8/2003 11:05:00 AM	Primary Sample	IMH0394	Del Mar	1783214.0378	268236.2917	No	Well does not reflect highest concentration encountered in first groundwater
Off-Site	RD-59A	RD-59A_080803_01	6020	Thallium, Dissolved	0.17	ug/L	J	8/8/2003 11:05:00 AM	Primary Sample	IMH0394	Del Mar	1783214.0378	268236.2917	No	Well does not reflect highest concentration encountered in first groundwater
Off-Site	RD-59A	RD-59A_080803_01	8260B	Toluene	0.36	ug/L	U	8/8/2003 11:05:00 AM	Primary Sample	IMH0394	Del Mar	1783214.0378	268236.2917	No	Well does not reflect highest concentration encountered in first groundwater
Off-Site	RD-59A	RD-59A_080803_01	8260B	trans-1,2-Dichloroethene	0.27	ug/L	U	8/8/2003 11:05:00 AM	Primary Sample	IMH0394	Del Mar	1783214.0378	268236.2917	No	Well does not reflect highest concentration encountered in first groundwater
Off-Site	RD-59A	RD-59A_080803_01	8260B	trans-1,3-Dichloropropene	0.24	ug/L	U	8/8/2003 11:05:00 AM	Primary Sample	IMH0394	Del Mar	1783214.0378	268236.2917	No	Well does not reflect highest concentration encountered in first groundwater

RFI Site	Well ID	Sample ID	Analytical Method	Analyte	Result	Units	Qualifier Code	Collection Date	Sample Type	Sample Delivery Group	Analytical Laboratory	Easting	Northing	Included in Risk Assessment	Rationale for Risk Exclusion
Off-Site	RD-59A	RD-59A_080803_01	8260B	Trichloroethene	0.26	ug/L	U	8/8/2003 11:05:00 AM	Primary Sample	IMH0394	Del Mar	1783214.0378	268236.2917	No	Well does not reflect highest concentration encountered in first groundwater
Off-Site	RD-59A	RD-59A_080803_01	8260B	Trichlorofluoromethane	0.34	ug/L	U	8/8/2003 11:05:00 AM	Primary Sample	IMH0394	Del Mar	1783214.0378	268236.2917	No	Well does not reflect highest concentration encountered in first groundwater
Off-Site	RD-59A	RD-59A_080803_01	6020	Vanadium, Dissolved	0.43	ug/L	U	8/8/2003 11:05:00 AM	Primary Sample	IMH0394	Del Mar	1783214.0378	268236.2917	No	Well does not reflect highest concentration encountered in first groundwater
Off-Site	RD-59A	RD-59A_080803_01	8260B	Vinyl chloride	0.26	ug/L	U	8/8/2003 11:05:00 AM	Primary Sample	IMH0394	Del Mar	1783214.0378	268236.2917	No	Well does not reflect highest concentration encountered in first groundwater
Off-Site	RD-59A	RD-59A_080803_01	6020	Zinc, Dissolved	49	ug/L		8/8/2003 11:05:00 AM	Primary Sample	IMH0394	Del Mar	1783214.0378	268236.2917	No	Well does not reflect highest concentration encountered in first groundwater
Off-Site	RD-59A	RD-59A_081408_01_L	8260B	1,1,1-Trichloroethane	0.1	ug/L	U	8/14/2008 2:15:00 PM	Primary Sample	1105579	Lancaster	1783214.0378	268236.2917	No	Well does not reflect highest concentration encountered in first groundwater
Off-Site	RD-59A	RD-59A_081408_01_L	8260B	1,1,2,2-Tetrachloroethane	0.1	ug/L	U	8/14/2008 2:15:00 PM	Primary Sample	1105579	Lancaster	1783214.0378	268236.2917	No	Well does not reflect highest concentration encountered in first groundwater
Off-Site	RD-59A	RD-59A_081408_01_L	8260B	1,1,2-Trichloro-1,2,2-trifluoroethane	0.2	ug/L	U	8/14/2008 2:15:00 PM	Primary Sample	1105579	Lancaster	1783214.0378	268236.2917	No	Well does not reflect highest concentration encountered in first groundwater
Off-Site	RD-59A	RD-59A_081408_01_L	8260B	1,1,2-Trichloroethane	0.1	ug/L	U	8/14/2008 2:15:00 PM	Primary Sample	1105579	Lancaster	1783214.0378	268236.2917	No	Well does not reflect highest concentration encountered in first groundwater
Off-Site	RD-59A	RD-59A_081408_01_L	8260B	1,1-Dichloroethane	0.1	ug/L	U	8/14/2008 2:15:00 PM	Primary Sample	1105579	Lancaster	1783214.0378	268236.2917	No	Well does not reflect highest concentration encountered in first groundwater
Off-Site	RD-59A	RD-59A_081408_01_L	8260B	1,1-Dichloroethene	0.1	ug/L	U	8/14/2008 2:15:00 PM	Primary Sample	1105579	Lancaster	1783214.0378	268236.2917	No	Well does not reflect highest concentration encountered in first groundwater
Off-Site	RD-59A	RD-59A_081408_01_L	8260B	1,2-Dichlorobenzene	0.1	ug/L	U	8/14/2008 2:15:00 PM	Primary Sample	1105579	Lancaster	1783214.0378	268236.2917	No	Well does not reflect highest concentration encountered in first groundwater
Off-Site	RD-59A	RD-59A_081408_01_L	8260B	1,2-Dichloroethane	0.1	ug/L	U	8/14/2008 2:15:00 PM	Primary Sample	1105579	Lancaster	1783214.0378	268236.2917	No	Well does not reflect highest concentration encountered in first groundwater
Off-Site	RD-59A	RD-59A_081408_01_L	8260B	1,2-Dichloropropane	0.1	ug/L	U	8/14/2008 2:15:00 PM	Primary Sample	1105579	Lancaster	1783214.0378	268236.2917	No	Well does not reflect highest concentration encountered in first groundwater
Off-Site	RD-59A	RD-59A_081408_01_L	8260B	1,3-Dichlorobenzene	0.1	ug/L	U	8/14/2008 2:15:00 PM	Primary Sample	1105579	Lancaster	1783214.0378	268236.2917	No	Well does not reflect highest concentration encountered in first groundwater
Off-Site	RD-59A	RD-59A_081408_01_L	8260B	1,4-Dichlorobenzene	0.1	ug/L	U	8/14/2008 2:15:00 PM	Primary Sample	1105579	Lancaster	1783214.0378	268236.2917	No	Well does not reflect highest concentration encountered in first groundwater
Off-Site	RD-59A	RD-59A_081408_01_L	8260B	2-Hexanone	1	ug/L	U	8/14/2008 2:15:00 PM	Primary Sample	1105579	Lancaster	1783214.0378	268236.2917	No	Well does not reflect highest concentration encountered in first groundwater
Off-Site	RD-59A	RD-59A_081408_01_L	8260B	Acetone	3	ug/L	U	8/14/2008 2:15:00 PM	Primary Sample	1105579	Lancaster	1783214.0378	268236.2917	No	Well does not reflect highest concentration encountered in first groundwater
Off-Site	RD-59A	RD-59A_081408_01_L	6020	Antimony, Dissolved	0.3	ug/L	U	8/14/2008 2:15:00 PM	Primary Sample	1105579	Lancaster	1783214.0378	268236.2917	No	Well does not reflect highest concentration encountered in first groundwater
Off-Site	RD-59A	RD-59A_081408_01_L	6020	Arsenic, Dissolved	1.8	ug/L	J	8/14/2008 2:15:00 PM	Primary Sample	1105579	Lancaster	1783214.0378	268236.2917	No	Well does not reflect highest concentration encountered in first groundwater
Off-Site	RD-59A	RD-59A_081408_01_L	6010B	Barium, Dissolved	51.2	ug/L		8/14/2008 2:15:00 PM	Primary Sample	1105579	Lancaster	1783214.0378	268236.2917	No	Well does not reflect highest concentration encountered in first groundwater
Off-Site	RD-59A	RD-59A_081408_01_L	8260B	Benzene	0.1	ug/L	U	8/14/2008 2:15:00 PM	Primary Sample	1105579	Lancaster	1783214.0378	268236.2917	No	Well does not reflect highest concentration encountered in first groundwater
Off-Site	RD-59A	RD-59A_081408_01_L	6020	Beryllium, Dissolved	1.2	ug/L		8/14/2008 2:15:00 PM	Primary Sample	1105579	Lancaster	1783214.0378	268236.2917	No	Well does not reflect highest concentration encountered in first groundwater
Off-Site	RD-59A	RD-59A_081408_01_L	8260B	Bromodichloromethane	0.1	ug/L	U	8/14/2008 2:15:00 PM	Primary Sample	1105579	Lancaster	1783214.0378	268236.2917	No	Well does not reflect highest concentration encountered in first groundwater
Off-Site	RD-59A	RD-59A_081408_01_L	8260B	Bromoform	0.1	ug/L	U	8/14/2008 2:15:00 PM	Primary Sample	1105579	Lancaster	1783214.0378	268236.2917	No	Well does not reflect highest concentration encountered in first groundwater
Off-Site	RD-59A	RD-59A_081408_01_L	8260B	Bromomethane	0.1	ug/L	U	8/14/2008 2:15:00 PM	Primary Sample	1105579	Lancaster	1783214.0378	268236.2917	No	Well does not reflect highest concentration encountered in first groundwater
Off-Site	RD-59A	RD-59A_081408_01_L	6020	Cadmium, Dissolved	0.21	ug/L	U	8/14/2008 2:15:00 PM	Primary Sample	1105579	Lancaster	1783214.0378	268236.2917	No	Well does not reflect highest concentration encountered in first groundwater
Off-Site	RD-59A	RD-59A_081408_01_L	8260B	Carbon Disulfide	0.4	ug/L	U	8/14/2008 2:15:00 PM	Primary Sample	1105579	Lancaster	1783214.0378	268236.2917	No	Well does not reflect highest concentration encountered in first groundwater
Off-Site	RD-59A	RD-59A_081408_01_L	8260B	Carbon Tetrachloride	0.1	ug/L	U	8/14/2008 2:15:00 PM	Primary Sample	1105579	Lancaster	1783214.0378	268236.2917	No	Well does not reflect highest concentration encountered in first groundwater
Off-Site	RD-59A	RD-59A_081408_01_L	8260B	Chlorobenzene	0.1	ug/L	U	8/14/2008 2:15:00 PM	Primary Sample	1105579	Lancaster	1783214.0378	268236.2917	No	Well does not reflect highest concentration encountered in first groundwater
Off-Site	RD-59A	RD-59A_081408_01_L	8260B	Chloroethane	0.1	ug/L	U	8/14/2008 2:15:00 PM	Primary Sample	1105579	Lancaster	1783214.0378	268236.2917	No	Well does not reflect highest concentration encountered in first groundwater
Off-Site	RD-59A	RD-59A_081408_01_L	8260B	Chloroform	0.1	ug/L	U	8/14/2008 2:15:00 PM	Primary Sample	1105579	Lancaster	1783214.0378	268236.2917	No	Well does not reflect highest concentration encountered in first groundwater
Off-Site	RD-59A	RD-59A_081408_01_L	8260B	Chloromethane	0.2	ug/L	U	8/14/2008 2:15:00 PM	Primary Sample	1105579	Lancaster	1783214.0378	268236.2917	No	Well does not reflect highest concentration encountered in first groundwater
Off-Site	RD-59A	RD-59A_081408_01_L	6020	Chromium, Dissolved	0.68	ug/L	U	8/14/2008 2:15:00 PM	Primary Sample	1105579	Lancaster	1783214.0378	268236.2917	No	Well does not reflect highest concentration encountered in first groundwater
Off-Site	RD-59A	RD-59A_081408_01_L	8260B	cis-1,2-Dichloroethene	0.1	ug/L	U	8/14/2008 2:15:00 PM	Primary Sample	1105579	Lancaster	1783214.0378	268236.2917	No	Well does not reflect highest concentration encountered in first groundwater
Off-Site	RD-59A	RD-59A_081408_01_L	8260B	cis-1,3-Dichloropropene	0.1	ug/L	U	8/14/2008 2:15:00 PM	Primary Sample	1105579	Lancaster	1783214.0378	268236.2917	No	Well does not reflect highest concentration encountered in first groundwater
Off-Site	RD-59A	RD-59A_081408_01_L	6010B	Cobalt, Dissolved	2.1	UG/L	U	8/14/2008 2:15:00 PM	Primary Sample	1105579	Lancaster	1783214.0378	268236.2917	No	Well does not reflect highest concentration encountered in first groundwater
Off-Site	RD-59A	RD-59A_081408_01_L	6020	Copper, Dissolved	2.6	ug/L		8/14/2008 2:15:00 PM	Primary Sample	1105579	Lancaster	1783214.0378	268236.2917	No	Well does not reflect highest concentration encountered in first groundwater
Off-Site	RD-59A	RD-59A_081408_01_L	8260B	Dibromochloromethane	0.1	ug/L	U	8/14/2008 2:15:00 PM	Primary Sample	1105579	Lancaster	1783214.0378	268236.2917	No	Well does not reflect highest concentration encountered in first groundwater
Off-Site	RD-59A	RD-59A_081408_01_L	8260B	Ethylbenzene	0.1	ug/L	U	8/14/2008 2:15:00 PM	Primary Sample	1105579	Lancaster	1783214.0378	268236.2917	No	Well does not reflect highest concentration encountered in first groundwater
Off-Site	RD-59A	RD-59A_081408_01_L	6010B	Iron, Dissolved	52.2	ug/L	U	8/14/2008 2:15:00 PM	Primary Sample	1105579	Lancaster	1783214.0378	268236.2917	No	Well does not reflect highest concentration encountered in first groundwater
Off-Site	RD-59A	RD-59A_081408_01_L	6020	Lead, Dissolved	1.1	ug/L		8/14/2008 2:15:00 PM	Primary Sample	1105579	Lancaster	1783214.0378	268236.2917	No	Well does not reflect highest concentration encountered in first groundwater
Off-Site	RD-59A	RD-59A_081408_01_L	6010B	Manganese, Dissolved	362	ug/L		8/14/2008 2:15:00 PM	Primary Sample	1105579	Lancaster	1783214.0378	268236.2917	No	Well does not reflect highest concentration encountered in first groundwater
Off-Site	RD-59A	RD-59A_081408_01_L	7470A	Mercury, Dissolved	0.056	ug/L	U	8/14/2008 2:15:00 PM	Primary Sample	1105579	Lancaster	1783214.0378	268236.2917	No	Well does not reflect highest concentration encountered in first groundwater
Off-Site	RD-59A	RD-59A_081408_01_L	8260B	Methyl ethyl ketone	1	ug/L	U	8/14/2008 2:15:00 PM	Primary Sample	1105579	Lancaster	1783214.0378	268236.2917	No	Well does not reflect highest concentration encountered in first groundwater
Off-Site	RD-59A	RD-59A_081408_01_L	8260B	Methyl isobutyl ketone (MIBK)	1	ug/L	U	8/14/2008 2:15:00 PM	Primary Sample	1105579	Lancaster	1783214.0378	268236.2917	No	Well does not reflect highest concentration encountered in first groundwater
Off-Site	RD-59A	RD-59A_081408_01_L	8260B	Methylene chloride	0.2	ug/L	U	8/14/2008 2:15:00 PM	Primary Sample	1105579	Lancaster	1783214.0378	268236.2917	No	Well does not reflect highest concentration encountered in first groundwater
Off-Site	RD-59A	RD-59A_081408_01_L	6010B	Molybdenum, Dissolved	8.3	ug/L	J	8/14/2008 2:15:00 PM	Primary Sample	1105579	Lancaster	1783214.0378	268236.2917	No	Well does not reflect highest concentration encountered in first groundwater
Off-Site	RD-59A	RD-59A_081408_01_L	8260B	m-Xylene & p-Xylene	0.1	ug/L	U	8/14/2008 2:15:00 PM	Primary Sample	1105579	Lancaster	1783214.0378	268236.2917	No	Well does not reflect highest concentration encountered in first groundwater
Off-Site	RD-59A	RD-59A_081408_01_L	6020	Nickel, Dissolved	1.8	ug/L	J	8/14/2008 2:15:00 PM	Primary Sample	1105579	Lancaster	1783214.0378	268236.2917	No	Well does not reflect highest concentration encountered in first groundwater
Off-Site	RD-59A	RD-59A_081408_01_L	8260B	o-Xylene	0.1	ug/L	U	8/14/2008 2:15:00 PM	Primary Sample	1105579	Lancaster	1783214.0378	268236.2917	No	Well does not reflect highest concentration encountered in first groundwater
Off-Site	RD-59A	RD-59A_081408_01_L	6020	Selenium, Dissolved	0.3	ug/L	U	8/14/2008 2:15:00 PM	Primary Sample	1105579	Lancaster	1783214.0378	268236.2917	No	Well does not reflect highest concentration encountered in first groundwater
Off-Site	RD-59A	RD-59A_081408_01_L	6020	Silver, Dissolved	0.037	ug/L	U	8/14/2008 2:15:00 PM	Primary Sample	1105579	Lancaster	1783214.0378	268236.2917	No	Well does not reflect highest concentration encountered in first groundwater
Off-Site	RD-59A	RD-59A_081408_01_L	8260B	Tetrachloroethene	0.1	ug/L	U	8/14/2008 2:15:00 PM	Primary Sample	1105579	Lancaster	1783214.0378	268236.2917	No	Well does not reflect highest concentration encountered in first groundwater
Off-Site	RD-59A	RD-59A_081408_01_L	6020	Thallium, Dissolved	0.15	ug/L	U	8/14/2008 2:15:00 PM	Primary Sample	1105579	Lancaster	1783214.0378	268236.2917	No	Well does not reflect highest concentration encountered in first groundwater
Off-Site	RD-59A	RD-59A_081408_01_L	8260B	Toluene	0.1	ug/L	U	8/14/2008 2:15:00 PM	Primary Sample	1105579	Lancaster	1783214.0378	268236.2917	No	Well does not reflect highest concentration encountered in first groundwater
Off-Site	RD-59A	RD-59A_081408_01_L	8260B	trans-1,2-Dichloroethene	0.1	ug/L	U	8/14/2008 2:15:00 PM	Primary Sample	1105579	Lancaster	1783214.0378	268236.2917	No	Well does not reflect highest concentration encountered in first groundwater
Off-Site	RD-59A	RD-59A_081408_01_L	8260B	trans-1,3-Dichloropropene	0.1	ug/L	U	8/14/2008 2:15:00 PM	Primary Sample	1105579	Lancaster	1783214.0378	268236.2917	No	Well does not reflect highest concentration encountered in first groundwater
Off-Site	RD-59A	RD-59A_081408_01_L	8260B	Trichloroethene	0.1	ug/L	U	8/14/2008 2:15:00 PM	Primary Sample	1105579	Lancaster	1783214.0378	268236.2917	No	Well does not reflect highest concentration encountered in first groundwater
Off-Site	RD-59A	RD-59A_081408_01_L	8260B	Trichlorofluoromethane	0.1	ug/L	U	8/14/2008 2:15:00 PM	Primary Sample	1105579	Lancaster	1783214.0378	268236.2917	No	Well does not reflect highest concentration encountered in first groundwater
Off-Site	RD-59A	RD-59A_081408_01_L	6010B	Vanadium, Dissolved	2.5	ug/L	U	8/14/2008 2:15:00 PM	Primary Sample	1105579	Lancaster	1783214.0378	268236.2917	No	Well does not reflect highest concentration encountered in first groundwater
Off-Site	RD-59A	RD-59A_081408_01_L	8260B	Vinyl chloride	0.1	ug/L	U	8/14/2008 2:15:00 PM	Primary Sample	1105579	Lancaster	1783214.0378	268236.2917	No	Well does not reflect highest concentration encountered in first groundwater
Off-Site	RD-59A	RD-59A_081408_01_L	6010B	Zinc, Dissolved	37.1	ug/L		8/14/2008 2:15:00 PM	Primary Sample	1105579	Lancaster	1783214.0378	268236.2917	No	Well does not reflect highest concentration encountered in first groundwater
Off-Site	RD-59A	RD-59A_081607_01_L	8260B	1,1,1-Trichloroethane	0.1	ug/L	U	8/16/2007 3:40:00 PM	Primary Sample	1052009	Lancaster	1783214.0378	268236.2917	No	Well does not reflect highest concentration encountered in first groundwater
Off-Site	RD-59A	RD-59A_081607_01_L	8260B	1,1,2,2-Tetrachloroethane	0.1	ug/L	U	8/16/2007 3:40:00 PM	Primary Sample	1052009	Lancaster	1783214.0378	268236.2917	No	Well does not reflect highest concentration encountered in first groundwater
Off-Site	RD-59A	RD-59A_081607_01_L	8260B	1,1,2-Trichloro-1,2,2-trifluoroethane	0.2	ug/L	U	8/16/2007 3:40:00 PM	Primary Sample	1052009	Lancaster	1783214.0378	268236.2917	No	Well does not reflect highest concentration encountered in first groundwater
Off-Site	RD-59A	RD-59A_081607_01_L	8260B	1,1,2-Trichloroethane	0.1	ug/L	U	8/16/2007 3:40:00 PM	Primary Sample	1052009	Lancaster	1783214.0378	268236.2917	No	Well does not reflect highest concentration encountered in first groundwater
Off-Site	RD-59A	RD-59A_081607_01_L	8260B	1,1-Dichloroethane	0.1	ug/L	U	8/16/2007 3:40:00 PM	Primary Sample	1052009	Lancaster	1783214.0378	268236.2917	No	Well does not reflect highest concentration encountered in first groundwater
Off-Site	RD-59A	RD-59A_081607_01_L	8260B	1,1-Dichloroethene	0.1	ug/L	U	8/16/2007 3:40:00 PM	Primary Sample	1052009	Lancaster	1783214.0378	268236.2917	No	Well does not reflect highest concentration encountered in first groundwater
Off-Site	RD-59A	RD-59A_081607_01_L	8260B	1,2-Dichlorobenzene	0.1	ug/L	U	8/16/2007 3:40:00 PM	Primary Sample	1052009	Lancaster	1783214.0378	268236.2917	No	Well does not reflect highest concentration encountered in first groundwater
Off-Site	RD-59A	RD-59A_081607_01_L	8260B	1,2-Dichloroethane	0.1	ug/L	U	8/16/2007 3:40:00 PM	Primary Sample	1052009	Lancaster	1783214.0378	268236.2917	No	Well does not reflect highest concentration encountered in first groundwater
Off-Site	RD-59A	RD-59A_081607_01_L	8260B	1,2-Dichloropropane	0.1	ug/L	U	8/16/2007 3:40:00 PM	Primary Sample	1052009	Lancaster	1783214.0378	268236.2917	No	Well does not reflect highest concentration encountered in first groundwater
Off-Site	RD-59A	RD-59A_081607_01_L	8260B	1,3-Dichlorobenzene	0.1	ug/L	U	8/16/2007 3:40:00 PM	Primary Sample	1052009	Lancaster	1783214.0378	268236.2917	No	Well does not reflect highest concentration encountered in first groundwater
Off-Site	RD-59A	RD-59A_081607_01_L	8260B	1,4-Dichlorobenzene	0.1	ug/L	U	8/16/2007 3:40:00 PM	Primary Sample	1052009	Lancaster	1783214.0378	268236.2917	No	Well does not reflect highest concentration encountered in first groundwater
Off-Site	RD-59A	RD-59A_081607_01_L	8260B	2-Hexanone	1	ug/L	U	8/16/2007 3:40:00 PM	Primary Sample	1052009	Lancaster	1783214.0378	268236.2917	No	Well does not reflect highest concentration encountered in first groundwater
Off-Site	RD-59A	RD-59A_081607_01_L	8260B	Acetone	3	ug/L	U	8/16/2007 3:40:00 PM	Primary Sample	1052009	Lancaster	1783214.0378	268236.2917	No	Well does not reflect highest concentration encountered in first groundwater
Off-Site	RD-59A	RD-59A_081607_01_L	8260B	Benzene	0.1	ug/L	U	8/16/2007 3:40:00 PM	Primary Sample	1052009	Lancaster	1783214.0378	268236.2917	No	Well does not reflect highest concentration encountered in first groundwater
Off-Site	RD-59A	RD-59A_081607_01_L	8260B	Bromodichloromethane	0.1	ug/L	U	8/16/2007 3:40:00 PM	Primary Sample	1052009	Lancaster	1783214.0378	268236.2917	No	Well does not reflect highest concentration encountered in first groundwater
Off-Site	RD-59A	RD-59A_081607_01_L	8260B	Bromoform	0.1	ug/L	U	8/16/2007 3:40:00 PM	Primary Sample	1052009	Lancaster	1783214.0378	268236.2917	No	Well does not reflect highest concentration encountered in first groundwater
Off-Site	RD-59A	RD-59A_081607_01_L	8260B	Bromomethane	0.1	ug/L	U	8/16/2007 3:40:00 PM	Primary Sample	1052009	Lancaster	1783214.0378	268236.2917	No	Well does not reflect highest concentration encountered in first groundwater
Off-Site	RD-59A	RD-59A_081607_01_L	8260B	Carbon Disulfide	0.1	ug/L	U	8/16/2007 3:40:00 PM	Primary Sample	1052009	Lancaster	1783214.0378	268236.2917	No	Well does not reflect highest concentration encountered in first groundwater
Off-Site	RD-59A	RD-59A_081607_01_L	8260B	Carbon Tetrachloride	0.1	ug/L	U	8/16/2007 3:40:00 PM	Primary Sample	1052009	Lancaster	1783214.0378	268236.2917	No	Well does not reflect highest concentration encountered in first groundwater

RFI Site	Well ID	Sample ID	Analytical Method	Analyte	Result	Units	Qualifier Code	Collection Date	Sample Type	Sample Delivery Group	Analytical Laboratory	Easting	Northing	Included in Risk Assessment	Rationale for Risk Exclusion
Off-Site	RD-59A	RD-59A_081607_01_L	8260B	Chlorobenzene	0.1	ug/L	U	8/16/2007 3:40:00 PM	Primary Sample	1052009	Lancaster	1783214.0378	268236.2917	No	Well does not reflect highest concentration encountered in first groundwater
Off-Site	RD-59A	RD-59A_081607_01_L	8260B	Chloroethane	0.1	ug/L	U	8/16/2007 3:40:00 PM	Primary Sample	1052009	Lancaster	1783214.0378	268236.2917	No	Well does not reflect highest concentration encountered in first groundwater
Off-Site	RD-59A	RD-59A_081607_01_L	8260B	Chloroform	0.1	ug/L	U	8/16/2007 3:40:00 PM	Primary Sample	1052009	Lancaster	1783214.0378	268236.2917	No	Well does not reflect highest concentration encountered in first groundwater
Off-Site	RD-59A	RD-59A_081607_01_L	8260B	Chloromethane	0.1	ug/L	U	8/16/2007 3:40:00 PM	Primary Sample	1052009	Lancaster	1783214.0378	268236.2917	No	Well does not reflect highest concentration encountered in first groundwater
Off-Site	RD-59A	RD-59A_081607_01_L	8260B	cis-1,2-Dichloroethene	0.1	ug/L	U	8/16/2007 3:40:00 PM	Primary Sample	1052009	Lancaster	1783214.0378	268236.2917	No	Well does not reflect highest concentration encountered in first groundwater
Off-Site	RD-59A	RD-59A_081607_01_L	8260B	cis-1,3-Dichloropropene	0.1	ug/L	U	8/16/2007 3:40:00 PM	Primary Sample	1052009	Lancaster	1783214.0378	268236.2917	No	Well does not reflect highest concentration encountered in first groundwater
Off-Site	RD-59A	RD-59A_081607_01_L	8260B	Dibromochloromethane	0.1	ug/L	U	8/16/2007 3:40:00 PM	Primary Sample	1052009	Lancaster	1783214.0378	268236.2917	No	Well does not reflect highest concentration encountered in first groundwater
Off-Site	RD-59A	RD-59A_081607_01_L	8260B	Ethylbenzene	0.1	ug/L	U	8/16/2007 3:40:00 PM	Primary Sample	1052009	Lancaster	1783214.0378	268236.2917	No	Well does not reflect highest concentration encountered in first groundwater
Off-Site	RD-59A	RD-59A_081607_01_L	8260B	Methyl ethyl ketone	1	ug/L	U	8/16/2007 3:40:00 PM	Primary Sample	1052009	Lancaster	1783214.0378	268236.2917	No	Well does not reflect highest concentration encountered in first groundwater
Off-Site	RD-59A	RD-59A_081607_01_L	8260B	Methyl isobutyl ketone (MIBK)	1	ug/L	U	8/16/2007 3:40:00 PM	Primary Sample	1052009	Lancaster	1783214.0378	268236.2917	No	Well does not reflect highest concentration encountered in first groundwater
Off-Site	RD-59A	RD-59A_081607_01_L	8260B	Methylene chloride	0.2	ug/L	U	8/16/2007 3:40:00 PM	Primary Sample	1052009	Lancaster	1783214.0378	268236.2917	No	Well does not reflect highest concentration encountered in first groundwater
Off-Site	RD-59A	RD-59A_081607_01_L	8260B	m-Xylene & p-Xylene	0.1	ug/L	U	8/16/2007 3:40:00 PM	Primary Sample	1052009	Lancaster	1783214.0378	268236.2917	No	Well does not reflect highest concentration encountered in first groundwater
Off-Site	RD-59A	RD-59A_081607_01_L	8260B	o-Xylene	0.1	ug/L	U	8/16/2007 3:40:00 PM	Primary Sample	1052009	Lancaster	1783214.0378	268236.2917	No	Well does not reflect highest concentration encountered in first groundwater
Off-Site	RD-59A	RD-59A_081607_01_L	8260B	Tetrachloroethene	0.1	ug/L	U	8/16/2007 3:40:00 PM	Primary Sample	1052009	Lancaster	1783214.0378	268236.2917	No	Well does not reflect highest concentration encountered in first groundwater
Off-Site	RD-59A	RD-59A_081607_01_L	8260B	Toluene	0.1	ug/L	U	8/16/2007 3:40:00 PM	Primary Sample	1052009	Lancaster	1783214.0378	268236.2917	No	Well does not reflect highest concentration encountered in first groundwater
Off-Site	RD-59A	RD-59A_081607_01_L	8260B	trans-1,2-Dichloroethene	0.1	ug/L	U	8/16/2007 3:40:00 PM	Primary Sample	1052009	Lancaster	1783214.0378	268236.2917	No	Well does not reflect highest concentration encountered in first groundwater
Off-Site	RD-59A	RD-59A_081607_01_L	8260B	trans-1,3-Dichloropropene	0.1	ug/L	U	8/16/2007 3:40:00 PM	Primary Sample	1052009	Lancaster	1783214.0378	268236.2917	No	Well does not reflect highest concentration encountered in first groundwater
Off-Site	RD-59A	RD-59A_081607_01_L	8260B	Trichloroethene	0.1	ug/L	U	8/16/2007 3:40:00 PM	Primary Sample	1052009	Lancaster	1783214.0378	268236.2917	No	Well does not reflect highest concentration encountered in first groundwater
Off-Site	RD-59A	RD-59A_081607_01_L	8260B	Trichlorofluoromethane	0.1	ug/L	U	8/16/2007 3:40:00 PM	Primary Sample	1052009	Lancaster	1783214.0378	268236.2917	No	Well does not reflect highest concentration encountered in first groundwater
Off-Site	RD-59A	RD-59A_081607_01_L	8260B	Vinyl chloride	0.1	ug/L	U	8/16/2007 3:40:00 PM	Primary Sample	1052009	Lancaster	1783214.0378	268236.2917	No	Well does not reflect highest concentration encountered in first groundwater
Off-Site	RD-59A	RD-59A_081607_01_T	6020	Antimony, Dissolved	0.2	ug/L	U	8/16/2007 3:40:00 PM	Primary Sample	IQH1635	TestAmerica - Irvine	1783214.0378	268236.2917	No	Well does not reflect highest concentration encountered in first groundwater
Off-Site	RD-59A	RD-59A_081607_01_T	6020	Arsenic, Dissolved	0.7	ug/L	U	8/16/2007 3:40:00 PM	Primary Sample	IQH1635	TestAmerica - Irvine	1783214.0378	268236.2917	No	Well does not reflect highest concentration encountered in first groundwater
Off-Site	RD-59A	RD-59A_081607_01_T	6020	Barium, Dissolved	58	ug/L		8/16/2007 3:40:00 PM	Primary Sample	IQH1635	TestAmerica - Irvine	1783214.0378	268236.2917	No	Well does not reflect highest concentration encountered in first groundwater
Off-Site	RD-59A	RD-59A_081607_01_T	6020	Beryllium, Dissolved	0.075	ug/L	U	8/16/2007 3:40:00 PM	Primary Sample	IQH1635	TestAmerica - Irvine	1783214.0378	268236.2917	No	Well does not reflect highest concentration encountered in first groundwater
Off-Site	RD-59A	RD-59A_081607_01_T	2320B	Bicarbonate	330	mg/L		8/16/2007 3:40:00 PM	Primary Sample	IQH1629	TestAmerica - Irvine	1783214.0378	268236.2917	No	Well does not reflect highest concentration encountered in first groundwater
Off-Site	RD-59A	RD-59A_081607_01_T	6020	Cadmium, Dissolved	0.11	ug/L	U	8/16/2007 3:40:00 PM	Primary Sample	IQH1635	TestAmerica - Irvine	1783214.0378	268236.2917	No	Well does not reflect highest concentration encountered in first groundwater
Off-Site	RD-59A	RD-59A_081607_01_T	6010B	Calcium, Dissolved	96	mg/L		8/16/2007 3:40:00 PM	Primary Sample	IQH1635	TestAmerica - Irvine	1783214.0378	268236.2917	No	Well does not reflect highest concentration encountered in first groundwater
Off-Site	RD-59A	RD-59A_081607_01_T	6010B	Calcium, Dissolved	96	mg/L		8/16/2007 3:40:00 PM	Primary Sample	IQH1629	TestAmerica - Irvine	1783214.0378	268236.2917	No	Well does not reflect highest concentration encountered in first groundwater
Off-Site	RD-59A	RD-59A_081607_01_T	2320B	Carbonate	1.2	mg/L	U	8/16/2007 3:40:00 PM	Primary Sample	IQH1629	TestAmerica - Irvine	1783214.0378	268236.2917	No	Well does not reflect highest concentration encountered in first groundwater
Off-Site	RD-59A	RD-59A_081607_01_T	300.0	Chloride	51	mg/L		8/16/2007 3:40:00 PM	Primary Sample	IQH1629	TestAmerica - Irvine	1783214.0378	268236.2917	No	Well does not reflect highest concentration encountered in first groundwater
Off-Site	RD-59A	RD-59A_081607_01_T	6020	Chromium, Dissolved	0.7	ug/L	U	8/16/2007 3:40:00 PM	Primary Sample	IQH1635	TestAmerica - Irvine	1783214.0378	268236.2917	No	Well does not reflect highest concentration encountered in first groundwater
Off-Site	RD-59A	RD-59A_081607_01_T	6020	Cobalt, Dissolved	0.27	UG/L	J	8/16/2007 3:40:00 PM	Primary Sample	IQH1635	TestAmerica - Irvine	1783214.0378	268236.2917	No	Well does not reflect highest concentration encountered in first groundwater
Off-Site	RD-59A	RD-59A_081607_01_T	6020	Copper, Dissolved	5.2	ug/L	U	8/16/2007 3:40:00 PM	Primary Sample	IQH1635	TestAmerica - Irvine	1783214.0378	268236.2917	No	Well does not reflect highest concentration encountered in first groundwater
Off-Site	RD-59A	RD-59A_081607_01_T	6010B	Iron, Dissolved	31	ug/L		8/16/2007 3:40:00 PM	Primary Sample	IQH1629	TestAmerica - Irvine	1783214.0378	268236.2917	No	Well does not reflect highest concentration encountered in first groundwater
Off-Site	RD-59A	RD-59A_081607_01_T	6010B	Iron, Dissolved	31	ug/L		8/16/2007 3:40:00 PM	Primary Sample	IQH1635	TestAmerica - Irvine	1783214.0378	268236.2917	No	Well does not reflect highest concentration encountered in first groundwater
Off-Site	RD-59A	RD-59A_081607_01_T	6020	Lead, Dissolved	1.1	ug/L	U	8/16/2007 3:40:00 PM	Primary Sample	IQH1635	TestAmerica - Irvine	1783214.0378	268236.2917	No	Well does not reflect highest concentration encountered in first groundwater
Off-Site	RD-59A	RD-59A_081607_01_T	6010B	Magnesium, Dissolved	27000	ug/L		8/16/2007 3:40:00 PM	Primary Sample	IQH1629	TestAmerica - Irvine	1783214.0378	268236.2917	No	Well does not reflect highest concentration encountered in first groundwater
Off-Site	RD-59A	RD-59A_081607_01_T	6010B	Magnesium, Dissolved	27000	ug/L		8/16/2007 3:40:00 PM	Primary Sample	IQH1635	TestAmerica - Irvine	1783214.0378	268236.2917	No	Well does not reflect highest concentration encountered in first groundwater
Off-Site	RD-59A	RD-59A_081607_01_T	6020	Manganese, Dissolved	260	ug/L		8/16/2007 3:40:00 PM	Primary Sample	IQH1635	TestAmerica - Irvine	1783214.0378	268236.2917	No	Well does not reflect highest concentration encountered in first groundwater
Off-Site	RD-59A	RD-59A_081607_01_T	7470A	Mercury, Dissolved	0.073	ug/L	U	8/16/2007 3:40:00 PM	Primary Sample	IQH1635	TestAmerica - Irvine	1783214.0378	268236.2917	No	Well does not reflect highest concentration encountered in first groundwater
Off-Site	RD-59A	RD-59A_081607_01_T	6020	Molybdenum, Dissolved	2.5	ug/L		8/16/2007 3:40:00 PM	Primary Sample	IQH1635	TestAmerica - Irvine	1783214.0378	268236.2917	No	Well does not reflect highest concentration encountered in first groundwater
Off-Site	RD-59A	RD-59A_081607_01_T	6020	Nickel, Dissolved	1.6	ug/L	J	8/16/2007 3:40:00 PM	Primary Sample	IQH1635	TestAmerica - Irvine	1783214.0378	268236.2917	No	Well does not reflect highest concentration encountered in first groundwater
Off-Site	RD-59A	RD-59A_081607_01_T	300.0	Nitrate-NO3	0.25	mg/L	U	8/16/2007 3:40:00 PM	Primary Sample	IQH1629	TestAmerica - Irvine	1783214.0378	268236.2917	No	Well does not reflect highest concentration encountered in first groundwater
Off-Site	RD-59A	RD-59A_081607_01_T	314.0	Perchlorate	0.65	ug/L	U	8/16/2007 3:40:00 PM	Primary Sample	IQH1629	TestAmerica - Irvine	1783214.0378	268236.2917	No	Well does not reflect highest concentration encountered in first groundwater
Off-Site	RD-59A	RD-59A_081607_01_T	150.1	pH	7.62	pH Units		8/16/2007 3:40:00 PM	Primary Sample	IQH1629	TestAmerica - Irvine	1783214.0378	268236.2917	No	Well does not reflect highest concentration encountered in first groundwater
Off-Site	RD-59A	RD-59A_081607_01_T	6010B	Potassium, Dissolved	3800	ug/L		8/16/2007 3:40:00 PM	Primary Sample	IQH1629	TestAmerica - Irvine	1783214.0378	268236.2917	No	Well does not reflect highest concentration encountered in first groundwater
Off-Site	RD-59A	RD-59A_081607_01_T	6010B	Potassium, Dissolved	3800	ug/L		8/16/2007 3:40:00 PM	Primary Sample	IQH1635	TestAmerica - Irvine	1783214.0378	268236.2917	No	Well does not reflect highest concentration encountered in first groundwater
Off-Site	RD-59A	RD-59A_081607_01_T	6020	Selenium, Dissolved	0.3	ug/L	U	8/16/2007 3:40:00 PM	Primary Sample	IQH1635	TestAmerica - Irvine	1783214.0378	268236.2917	No	Well does not reflect highest concentration encountered in first groundwater
Off-Site	RD-59A	RD-59A_081607_01_T	6020	Silver, Dissolved	0.2	ug/L	U	8/16/2007 3:40:00 PM	Primary Sample	IQH1635	TestAmerica - Irvine	1783214.0378	268236.2917	No	Well does not reflect highest concentration encountered in first groundwater
Off-Site	RD-59A	RD-59A_081607_01_T	6010B	Sodium, Dissolved	89000	ug/L		8/16/2007 3:40:00 PM	Primary Sample	IQH1629	TestAmerica - Irvine	1783214.0378	268236.2917	No	Well does not reflect highest concentration encountered in first groundwater
Off-Site	RD-59A	RD-59A_081607_01_T	6010B	Sodium, Dissolved	89000	ug/L		8/16/2007 3:40:00 PM	Primary Sample	IQH1635	TestAmerica - Irvine	1783214.0378	268236.2917	No	Well does not reflect highest concentration encountered in first groundwater
Off-Site	RD-59A	RD-59A_081607_01_T	120.1	Specific conductivity	1100	umhos/c		8/16/2007 3:40:00 PM	Primary Sample	IQH1629	TestAmerica - Irvine	1783214.0378	268236.2917	No	Well does not reflect highest concentration encountered in first groundwater
Off-Site	RD-59A	RD-59A_081607_01_T	300.0	Sulfate	190	mg/L		8/16/2007 3:40:00 PM	Primary Sample	IQH1629	TestAmerica - Irvine	1783214.0378	268236.2917	No	Well does not reflect highest concentration encountered in first groundwater
Off-Site	RD-59A	RD-59A_081607_01_T	6020	Thallium, Dissolved	0.15	ug/L	U	8/16/2007 3:40:00 PM	Primary Sample	IQH1635	TestAmerica - Irvine	1783214.0378	268236.2917	No	Well does not reflect highest concentration encountered in first groundwater
Off-Site	RD-59A	RD-59A_081607_01_T	160.1	Total Dissolved Solids	690	mg/L		8/16/2007 3:40:00 PM	Primary Sample	IQH1629	TestAmerica - Irvine	1783214.0378	268236.2917	No	Well does not reflect highest concentration encountered in first groundwater
Off-Site	RD-59A	RD-59A_081607_01_T	6020	Vanadium, Dissolved	0.7	ug/L	U	8/16/2007 3:40:00 PM	Primary Sample	IQH1635	TestAmerica - Irvine	1783214.0378	268236.2917	No	Well does not reflect highest concentration encountered in first groundwater
Off-Site	RD-59A	RD-59A_081607_01_T	6020	Zinc, Dissolved	28	ug/L		8/16/2007 3:40:00 PM	Primary Sample	IQH1635	TestAmerica - Irvine	1783214.0378	268236.2917	No	Well does not reflect highest concentration encountered in first groundwater
Off-Site	RD-59A	RD-59A_082306_01_T	8260B	1,1,1-Trichloroethane	0.3	ug/L	U	8/23/2006 12:50:00 PM	Primary Sample	IPH2507	TestAmerica	1783214.0378	268236.2917	No	Well does not reflect highest concentration encountered in first groundwater
Off-Site	RD-59A	RD-59A_082306_01_T	8260B	1,1,2,2-Tetrachloroethane	0.24	ug/L	U	8/23/2006 12:50:00 PM	Primary Sample	IPH2507	TestAmerica	1783214.0378	268236.2917	No	Well does not reflect highest concentration encountered in first groundwater
Off-Site	RD-59A	RD-59A_082306_01_T	8260B	1,1,2-Trichloro-1,2,2-trifluoroethane	1.2	ug/L	U	8/23/2006 12:50:00 PM	Primary Sample	IPH2507	TestAmerica	1783214.0378	268236.2917	No	Well does not reflect highest concentration encountered in first groundwater
Off-Site	RD-59A	RD-59A_082306_01_T	8260B	1,1,2-Trichloroethane	0.3	ug/L	U	8/23/2006 12:50:00 PM	Primary Sample	IPH2507	TestAmerica	1783214.0378	268236.2917	No	Well does not reflect highest concentration encountered in first groundwater
Off-Site	RD-59A	RD-59A_082306_01_T	8260B	1,1-Dichloroethane	0.27	ug/L	U	8/23/2006 12:50:00 PM	Primary Sample	IPH2507	TestAmerica	1783214.0378	268236.2917	No	Well does not reflect highest concentration encountered in first groundwater
Off-Site	RD-59A	RD-59A_082306_01_T	8260B	1,1-Dichloroethene	0.42	ug/L	U	8/23/2006 12:50:00 PM	Primary Sample	IPH2507	TestAmerica	1783214.0378	268236.2917	No	Well does not reflect highest concentration encountered in first groundwater
Off-Site	RD-59A	RD-59A_082306_01_T	8260B	1,2-Dichlorobenzene	0.32	ug/L	U	8/23/2006 12:50:00 PM	Primary Sample	IPH2507	TestAmerica	1783214.0378	268236.2917	No	Well does not reflect highest concentration encountered in first groundwater
Off-Site	RD-59A	RD-59A_082306_01_T	8260B	1,2-Dichloroethane	0.28	ug/L	U	8/23/2006 12:50:00 PM	Primary Sample	IPH2507	TestAmerica	1783214.0378	268236.2917	No	Well does not reflect highest concentration encountered in first groundwater
Off-Site	RD-59A	RD-59A_082306_01_T	8260B	1,2-Dichloropropane	0.35	ug/L	U	8/23/2006 12:50:00 PM	Primary Sample	IPH2507	TestAmerica	1783214.0378	268236.2917	No	Well does not reflect highest concentration encountered in first groundwater
Off-Site	RD-59A	RD-59A_082306_01_T	8260B	1,3-Dichlorobenzene	0.35	ug/L	U	8/23/2006 12:50:00 PM	Primary Sample	IPH2507	TestAmerica	1783214.0378	268236.2917	No	Well does not reflect highest concentration encountered in first groundwater
Off-Site	RD-59A	RD-59A_082306_01_T	8260B	1,4-Dichlorobenzene	0.37	ug/L	U	8/23/2006 12:50:00 PM	Primary Sample	IPH2507	TestAmerica	1783214.0378	268236.2917	No	Well does not reflect highest concentration encountered in first groundwater
Off-Site	RD-59A	RD-59A_082306_01_T	8260B	2-Hexanone	2.6	ug/L	U	8/23/2006 12:50:00 PM	Primary Sample	IPH2507	TestAmerica	1783214.0378	268236.2917	No	Well does not reflect highest concentration encountered in first groundwater
Off-Site	RD-59A	RD-59A_082306_01_T	8260B	Acetone	4.5	ug/L	U	8/23/2006 12:50:00 PM	Primary Sample	IPH2507	TestAmerica	1783214.0378	268236.2917	No	Well does not reflect highest concentration encountered in first groundwater
Off-Site	RD-59A	RD-59A_082306_01_T	6020	Antimony, Dissolved	0.12	ug/L	J	8/23/2006 12:50:00 PM	Primary Sample	IPH2507	TestAmerica	1783214.0378	268236.2917	No	Well does not reflect highest concentration encountered in first groundwater
Off-Site	RD-59A	RD-59A_082306_01_T	6020	Arsenic, Dissolved	0.5	ug/L	U	8/23/2006 12:50:00 PM	Primary Sample	IPH2507	TestAmerica	1783214.0378	268236.2917	No	Well does not reflect highest concentration encountered in first groundwater
Off-Site	RD-59A	RD-59A_082306_01_T	6020	Barium, Dissolved	57	ug/L		8/23/2006 12:50:00 PM	Primary Sample	IPH2507	TestAmerica	1783214.0378	268236.2917	No	Well does not reflect highest concentration encountered in first groundwater
Off-Site	RD-59A	RD-59A_082306_01_T	8260B	Benzene	0.28	ug/L	U	8/23/2006 12:50:00 PM	Primary Sample	IPH2507	TestAmerica	1783214.0378	268236.2917	No	Well does not reflect highest concentration encountered in first groundwater
Off-Site	RD-59A	RD-59A_082306_01_T	6020	Beryllium, Dissolved	0.075	ug/L	U	8/23/2006 12:50:00 PM	Primary Sample	IPH2507	TestAmerica	1783214.0378	268236.2917	No	Well does not reflect highest concentration encountered in first groundwater
Off-Site	RD-59A	RD-59A_082306_01_T	2320B	Bicarbonate	360	mg/L		8/23/2006 12:50:00 PM	Primary Sample	IPH2507	TestAmerica	1783214.0378	268236.2917	No	Well does not reflect highest concentration encountered in first groundwater
Off-Site	RD-59A	RD-59A_082306_01_T	8260B	Bromodichloromethane	0.3	ug/L	U	8/23/2006 12:50:00 PM	Primary Sample	IPH2507	TestAmerica	1783214.0378	268236.2917	No	Well does not reflect highest concentration encountered in first groundwater
Off-Site	RD-59A	RD-59A_082306_01_T	8260B	Bromoform	0.32	ug/L	U	8/23/2006 12:50:00 PM	Primary Sample	IPH2507	TestAmerica	1783214.0378	268236.2917	No	Well does not reflect highest concentration encountered in first groundwater
Off-Site	RD-59A	RD-59A_082306_01_T	8260B	Bromomethane	0.42	ug/L	U	8/23/2006 12:50:00 PM	Primary Sample	IPH2507	TestAmerica	1783214.0378	268236.2917	No	Well does not reflect highest concentration encountered in first groundwater
Off-Site	RD-59A	RD-59A_082306_01_T	6020	Cadmium, Dissolved	0.035	ug/L	J	8/23/2006 12:50:00 PM	Primary Sample	IPH2507	TestAmerica	1783214.0378	268236.2917	No	Well does not reflect highest concentration encountered in first groundwater
Off-Site	RD-59A	RD-59A_082306_01_T	6010B	Calcium, Dissolved	97	mg/L		8/23/2006 12:50:00 PM	Primary Sample	IPH2507	TestAmerica	1783214.0378	268236.2917	No	Well does not reflect highest concentration encountered in first groundwater
Off-Site	RD-59A	RD-59A_082306_01_T	8260B	Carbon Disulfide	0.48	ug/L	U	8/23/2006 12:50:00 PM	Primary Sample	IPH2507	TestAmerica	1783214.0378	268236.2917	No	Well does not reflect highest concentration encountered in first groundwater

RFI Site	Well ID	Sample ID	Analytical Method	Analyte	Result	Units	Qualifier Code	Collection Date	Sample Type	Sample Delivery Group	Analytical Laboratory	Easting	Northing	Included in Risk Assessment	Rationale for Risk Exclusion
Off-Site	RD-59A	RD-59A_082306_01_T	8260B	Carbon Tetrachloride	0.28	ug/L	U	8/23/2006 12:50:00 PM	Primary Sample	IPH2507	TestAmerica	1783214.0378	268236.2917	No	Well does not reflect highest concentration encountered in first groundwater
Off-Site	RD-59A	RD-59A_082306_01_T	2320B	Carbonate	1.2	mg/L	U	8/23/2006 12:50:00 PM	Primary Sample	IPH2507	TestAmerica	1783214.0378	268236.2917	No	Well does not reflect highest concentration encountered in first groundwater
Off-Site	RD-59A	RD-59A_082306_01_T	300.0	Chloride	50	mg/L		8/23/2006 12:50:00 PM	Primary Sample	IPH2507	TestAmerica	1783214.0378	268236.2917	No	Well does not reflect highest concentration encountered in first groundwater
Off-Site	RD-59A	RD-59A_082306_01_T	8260B	Chlorobenzene	0.36	ug/L	U	8/23/2006 12:50:00 PM	Primary Sample	IPH2507	TestAmerica	1783214.0378	268236.2917	No	Well does not reflect highest concentration encountered in first groundwater
Off-Site	RD-59A	RD-59A_082306_01_T	8260B	Chloroethane	0.4	ug/L	U	8/23/2006 12:50:00 PM	Primary Sample	IPH2507	TestAmerica	1783214.0378	268236.2917	No	Well does not reflect highest concentration encountered in first groundwater
Off-Site	RD-59A	RD-59A_082306_01_T	8260B	Chloroform	0.33	ug/L	U	8/23/2006 12:50:00 PM	Primary Sample	IPH2507	TestAmerica	1783214.0378	268236.2917	No	Well does not reflect highest concentration encountered in first groundwater
Off-Site	RD-59A	RD-59A_082306_01_T	8260B	Chloromethane	0.3	ug/L	U	8/23/2006 12:50:00 PM	Primary Sample	IPH2507	TestAmerica	1783214.0378	268236.2917	No	Well does not reflect highest concentration encountered in first groundwater
Off-Site	RD-59A	RD-59A_082306_01_T	6020	Chromium, Dissolved	0.56	ug/L	U	8/23/2006 12:50:00 PM	Primary Sample	IPH2507	TestAmerica	1783214.0378	268236.2917	No	Well does not reflect highest concentration encountered in first groundwater
Off-Site	RD-59A	RD-59A_082306_01_T	8260B	cis-1,2-Dichloroethene	0.32	ug/L	U	8/23/2006 12:50:00 PM	Primary Sample	IPH2507	TestAmerica	1783214.0378	268236.2917	No	Well does not reflect highest concentration encountered in first groundwater
Off-Site	RD-59A	RD-59A_082306_01_T	8260B	cis-1,3-Dichloropropene	0.22	ug/L	U	8/23/2006 12:50:00 PM	Primary Sample	IPH2507	TestAmerica	1783214.0378	268236.2917	No	Well does not reflect highest concentration encountered in first groundwater
Off-Site	RD-59A	RD-59A_082306_01_T	6020	Cobalt, Dissolved	0.24	UG/L	J	8/23/2006 12:50:00 PM	Primary Sample	IPH2507	TestAmerica	1783214.0378	268236.2917	No	Well does not reflect highest concentration encountered in first groundwater
Off-Site	RD-59A	RD-59A_082306_01_T	6020	Copper, Dissolved	4.1	ug/L		8/23/2006 12:50:00 PM	Primary Sample	IPH2507	TestAmerica	1783214.0378	268236.2917	No	Well does not reflect highest concentration encountered in first groundwater
Off-Site	RD-59A	RD-59A_082306_01_T	8260B	Dibromochloromethane	0.28	ug/L	U	8/23/2006 12:50:00 PM	Primary Sample	IPH2507	TestAmerica	1783214.0378	268236.2917	No	Well does not reflect highest concentration encountered in first groundwater
Off-Site	RD-59A	RD-59A_082306_01_T	8260B	Ethylbenzene	0.25	ug/L	U	8/23/2006 12:50:00 PM	Primary Sample	IPH2507	TestAmerica	1783214.0378	268236.2917	No	Well does not reflect highest concentration encountered in first groundwater
Off-Site	RD-59A	RD-59A_082306_01_T	6010B	Iron, Dissolved	25	ug/L		8/23/2006 12:50:00 PM	Primary Sample	IPH2507	TestAmerica	1783214.0378	268236.2917	No	Well does not reflect highest concentration encountered in first groundwater
Off-Site	RD-59A	RD-59A_082306_01_T	6020	Lead, Dissolved	0.82	ug/L	J	8/23/2006 12:50:00 PM	Primary Sample	IPH2507	TestAmerica	1783214.0378	268236.2917	No	Well does not reflect highest concentration encountered in first groundwater
Off-Site	RD-59A	RD-59A_082306_01_T	6010B	Magnesium, Dissolved	28000	ug/L		8/23/2006 12:50:00 PM	Primary Sample	IPH2507	TestAmerica	1783214.0378	268236.2917	No	Well does not reflect highest concentration encountered in first groundwater
Off-Site	RD-59A	RD-59A_082306_01_T	6020	Manganese, Dissolved	160	ug/L		8/23/2006 12:50:00 PM	Primary Sample	IPH2507	TestAmerica	1783214.0378	268236.2917	No	Well does not reflect highest concentration encountered in first groundwater
Off-Site	RD-59A	RD-59A_082306_01_T	7470A	Mercury, Dissolved	0.15	ug/L	U	8/23/2006 12:50:00 PM	Primary Sample	IPH2507	TestAmerica	1783214.0378	268236.2917	No	Well does not reflect highest concentration encountered in first groundwater
Off-Site	RD-59A	RD-59A_082306_01_T	8260B	Methyl ethyl ketone	3.8	ug/L	U	8/23/2006 12:50:00 PM	Primary Sample	IPH2507	TestAmerica	1783214.0378	268236.2917	No	Well does not reflect highest concentration encountered in first groundwater
Off-Site	RD-59A	RD-59A_082306_01_T	8260B	Methyl isobutyl ketone (MIBK)	3.5	ug/L	U	8/23/2006 12:50:00 PM	Primary Sample	IPH2507	TestAmerica	1783214.0378	268236.2917	No	Well does not reflect highest concentration encountered in first groundwater
Off-Site	RD-59A	RD-59A_082306_01_T	8260B	Methylene chloride	0.7	ug/L	U	8/23/2006 12:50:00 PM	Primary Sample	IPH2507	TestAmerica	1783214.0378	268236.2917	No	Well does not reflect highest concentration encountered in first groundwater
Off-Site	RD-59A	RD-59A_082306_01_T	6020	Molybdenum, Dissolved	2.3	ug/L		8/23/2006 12:50:00 PM	Primary Sample	IPH2507	TestAmerica	1783214.0378	268236.2917	No	Well does not reflect highest concentration encountered in first groundwater
Off-Site	RD-59A	RD-59A_082306_01_T	8260B	m-Xylene & p-Xylene	0.6	ug/L	U	8/23/2006 12:50:00 PM	Primary Sample	IPH2507	TestAmerica	1783214.0378	268236.2917	No	Well does not reflect highest concentration encountered in first groundwater
Off-Site	RD-59A	RD-59A_082306_01_T	6020	Nickel, Dissolved	3.4	ug/L	U	8/23/2006 12:50:00 PM	Primary Sample	IPH2507	TestAmerica	1783214.0378	268236.2917	No	Well does not reflect highest concentration encountered in first groundwater
Off-Site	RD-59A	RD-59A_082306_01_T	300.0	Nitrate-NO3	0.25	mg/L	U	8/23/2006 12:50:00 PM	Primary Sample	IPH2507	TestAmerica	1783214.0378	268236.2917	No	Well does not reflect highest concentration encountered in first groundwater
Off-Site	RD-59A	RD-59A_082306_01_T	8260B	o-Xylene	0.3	ug/L	U	8/23/2006 12:50:00 PM	Primary Sample	IPH2507	TestAmerica	1783214.0378	268236.2917	No	Well does not reflect highest concentration encountered in first groundwater
Off-Site	RD-59A	RD-59A_082306_01_T	314.0	Perchlorate	0.8	ug/L	U	8/23/2006 12:50:00 PM	Primary Sample	IPH2507	TestAmerica	1783214.0378	268236.2917	No	Well does not reflect highest concentration encountered in first groundwater
Off-Site	RD-59A	RD-59A_082306_01_T	*9040*	pH	7.42	pH Units		8/23/2006 12:50:00 PM	Primary Sample	IPH2507	TestAmerica	1783214.0378	268236.2917	No	Well does not reflect highest concentration encountered in first groundwater
Off-Site	RD-59A	RD-59A_082306_01_T	6010B	Potassium, Dissolved	3800	ug/L		8/23/2006 12:50:00 PM	Primary Sample	IPH2507	TestAmerica	1783214.0378	268236.2917	No	Well does not reflect highest concentration encountered in first groundwater
Off-Site	RD-59A	RD-59A_082306_01_T	6020	Selenium, Dissolved	0.44	ug/L	J	8/23/2006 12:50:00 PM	Primary Sample	IPH2507	TestAmerica	1783214.0378	268236.2917	No	Well does not reflect highest concentration encountered in first groundwater
Off-Site	RD-59A	RD-59A_082306_01_T	6020	Silver, Dissolved	0.025	ug/L	U	8/23/2006 12:50:00 PM	Primary Sample	IPH2507	TestAmerica	1783214.0378	268236.2917	No	Well does not reflect highest concentration encountered in first groundwater
Off-Site	RD-59A	RD-59A_082306_01_T	6010B	Sodium, Dissolved	93000	ug/L		8/23/2006 12:50:00 PM	Primary Sample	IPH2507	TestAmerica	1783214.0378	268236.2917	No	Well does not reflect highest concentration encountered in first groundwater
Off-Site	RD-59A	RD-59A_082306_01_T	120.1	Specific conductivity	1000	umhos/c		8/23/2006 12:50:00 PM	Primary Sample	IPH2507	TestAmerica	1783214.0378	268236.2917	No	Well does not reflect highest concentration encountered in first groundwater
Off-Site	RD-59A	RD-59A_082306_01_T	300.0	Sulfate	200	mg/L		8/23/2006 12:50:00 PM	Primary Sample	IPH2507	TestAmerica	1783214.0378	268236.2917	No	Well does not reflect highest concentration encountered in first groundwater
Off-Site	RD-59A	RD-59A_082306_01_T	8260B	Tetrachloroethene	0.32	ug/L	U	8/23/2006 12:50:00 PM	Primary Sample	IPH2507	TestAmerica	1783214.0378	268236.2917	No	Well does not reflect highest concentration encountered in first groundwater
Off-Site	RD-59A	RD-59A_082306_01_T	6020	Thallium, Dissolved	0.15	ug/L	U	8/23/2006 12:50:00 PM	Primary Sample	IPH2507	TestAmerica	1783214.0378	268236.2917	No	Well does not reflect highest concentration encountered in first groundwater
Off-Site	RD-59A	RD-59A_082306_01_T	8260B	Toluene	0.36	ug/L	U	8/23/2006 12:50:00 PM	Primary Sample	IPH2507	TestAmerica	1783214.0378	268236.2917	No	Well does not reflect highest concentration encountered in first groundwater
Off-Site	RD-59A	RD-59A_082306_01_T	160.1	Total Dissolved Solids	620	mg/L		8/23/2006 12:50:00 PM	Primary Sample	IPH2507	TestAmerica	1783214.0378	268236.2917	No	Well does not reflect highest concentration encountered in first groundwater
Off-Site	RD-59A	RD-59A_082306_01_T	8260B	trans-1,2-Dichloroethene	0.27	ug/L	U	8/23/2006 12:50:00 PM	Primary Sample	IPH2507	TestAmerica	1783214.0378	268236.2917	No	Well does not reflect highest concentration encountered in first groundwater
Off-Site	RD-59A	RD-59A_082306_01_T	8260B	trans-1,3-Dichloropropene	0.32	ug/L	U	8/23/2006 12:50:00 PM	Primary Sample	IPH2507	TestAmerica	1783214.0378	268236.2917	No	Well does not reflect highest concentration encountered in first groundwater
Off-Site	RD-59A	RD-59A_082306_01_T	8260B	Trichloroethene	0.26	ug/L	U	8/23/2006 12:50:00 PM	Primary Sample	IPH2507	TestAmerica	1783214.0378	268236.2917	No	Well does not reflect highest concentration encountered in first groundwater
Off-Site	RD-59A	RD-59A_082306_01_T	8260B	Trichlorofluoromethane	0.34	ug/L	U	8/23/2006 12:50:00 PM	Primary Sample	IPH2507	TestAmerica	1783214.0378	268236.2917	No	Well does not reflect highest concentration encountered in first groundwater
Off-Site	RD-59A	RD-59A_082306_01_T	6020	Vanadium, Dissolved	0.7	ug/L	U	8/23/2006 12:50:00 PM	Primary Sample	IPH2507	TestAmerica	1783214.0378	268236.2917	No	Well does not reflect highest concentration encountered in first groundwater
Off-Site	RD-59A	RD-59A_082306_01_T	8260B	Vinyl chloride	0.26	ug/L	U	8/23/2006 12:50:00 PM	Primary Sample	IPH2507	TestAmerica	1783214.0378	268236.2917	No	Well does not reflect highest concentration encountered in first groundwater
Off-Site	RD-59A	RD-59A_082306_01_T	6020	Zinc, Dissolved	20	ug/L	J	8/23/2006 12:50:00 PM	Primary Sample	IPH2507	TestAmerica	1783214.0378	268236.2917	No	Well does not reflect highest concentration encountered in first groundwater
Off-Site	RD-59A	RD-59A_090705_01_D	8260B	1,1,1-Trichloroethane	0.3	ug/L	U	9/7/2005 10:45:00 AM	Primary Sample	IOI0385	Del Mar	1783214.0378	268236.2917	No	Well does not reflect highest concentration encountered in first groundwater
Off-Site	RD-59A	RD-59A_090705_01_D	8260B	1,1,2,2-Tetrachloroethane	0.24	ug/L	U	9/7/2005 10:45:00 AM	Primary Sample	IOI0385	Del Mar	1783214.0378	268236.2917	No	Well does not reflect highest concentration encountered in first groundwater
Off-Site	RD-59A	RD-59A_090705_01_D	8260B	1,1,2-Trichloro-1,2,2-trifluoroethane	1.2	ug/L	U	9/7/2005 10:45:00 AM	Primary Sample	IOI0385	Del Mar	1783214.0378	268236.2917	No	Well does not reflect highest concentration encountered in first groundwater
Off-Site	RD-59A	RD-59A_090705_01_D	8260B	1,1,2-Trichloroethane	0.3	ug/L	U	9/7/2005 10:45:00 AM	Primary Sample	IOI0385	Del Mar	1783214.0378	268236.2917	No	Well does not reflect highest concentration encountered in first groundwater
Off-Site	RD-59A	RD-59A_090705_01_D	8260B	1,1-Dichloroethane	0.27	ug/L	U	9/7/2005 10:45:00 AM	Primary Sample	IOI0385	Del Mar	1783214.0378	268236.2917	No	Well does not reflect highest concentration encountered in first groundwater
Off-Site	RD-59A	RD-59A_090705_01_D	8260B	1,1-Dichloroethene	0.42	ug/L	U	9/7/2005 10:45:00 AM	Primary Sample	IOI0385	Del Mar	1783214.0378	268236.2917	No	Well does not reflect highest concentration encountered in first groundwater
Off-Site	RD-59A	RD-59A_090705_01_D	8260B	1,2-Dichlorobenzene	0.32	ug/L	U	9/7/2005 10:45:00 AM	Primary Sample	IOI0385	Del Mar	1783214.0378	268236.2917	No	Well does not reflect highest concentration encountered in first groundwater
Off-Site	RD-59A	RD-59A_090705_01_D	8260B	1,2-Dichloroethane	0.28	ug/L	U	9/7/2005 10:45:00 AM	Primary Sample	IOI0385	Del Mar	1783214.0378	268236.2917	No	Well does not reflect highest concentration encountered in first groundwater
Off-Site	RD-59A	RD-59A_090705_01_D	8260B	1,2-Dichloropropane	0.35	ug/L	U	9/7/2005 10:45:00 AM	Primary Sample	IOI0385	Del Mar	1783214.0378	268236.2917	No	Well does not reflect highest concentration encountered in first groundwater
Off-Site	RD-59A	RD-59A_090705_01_D	8260B	1,3-Dichlorobenzene	0.35	ug/L	U	9/7/2005 10:45:00 AM	Primary Sample	IOI0385	Del Mar	1783214.0378	268236.2917	No	Well does not reflect highest concentration encountered in first groundwater
Off-Site	RD-59A	RD-59A_090705_01_D	8260B	1,4-Dichlorobenzene	0.37	ug/L	U	9/7/2005 10:45:00 AM	Primary Sample	IOI0385	Del Mar	1783214.0378	268236.2917	No	Well does not reflect highest concentration encountered in first groundwater
Off-Site	RD-59A	RD-59A_090705_01_D	8260B	2-Hexanone	2.6	ug/L	U	9/7/2005 10:45:00 AM	Primary Sample	IOI0385	Del Mar	1783214.0378	268236.2917	No	Well does not reflect highest concentration encountered in first groundwater
Off-Site	RD-59A	RD-59A_090705_01_D	8260B	Acetone	4.5	ug/L	U	9/7/2005 10:45:00 AM	Primary Sample	IOI0385	Del Mar	1783214.0378	268236.2917	No	Well does not reflect highest concentration encountered in first groundwater
Off-Site	RD-59A	RD-59A_090705_01_D	6020	Antimony, Dissolved	0.05	ug/L	U	9/7/2005 10:45:00 AM	Primary Sample	IOI0385	Del Mar	1783214.0378	268236.2917	No	Well does not reflect highest concentration encountered in first groundwater
Off-Site	RD-59A	RD-59A_090705_01_D	6020	Arsenic, Dissolved	0.5	ug/L	U	9/7/2005 10:45:00 AM	Primary Sample	IOI0385	Del Mar	1783214.0378	268236.2917	No	Well does not reflect highest concentration encountered in first groundwater
Off-Site	RD-59A	RD-59A_090705_01_D	6020	Barium, Dissolved	52	ug/L		9/7/2005 10:45:00 AM	Primary Sample	IOI0385	Del Mar	1783214.0378	268236.2917	No	Well does not reflect highest concentration encountered in first groundwater
Off-Site	RD-59A	RD-59A_090705_01_D	8260B	Benzene	0.28	ug/L	U	9/7/2005 10:45:00 AM	Primary Sample	IOI0385	Del Mar	1783214.0378	268236.2917	No	Well does not reflect highest concentration encountered in first groundwater
Off-Site	RD-59A	RD-59A_090705_01_D	6020	Beryllium, Dissolved	0.075	ug/L	U	9/7/2005 10:45:00 AM	Primary Sample	IOI0385	Del Mar	1783214.0378	268236.2917	No	Well does not reflect highest concentration encountered in first groundwater
Off-Site	RD-59A	RD-59A_090705_01_D	2320B	Bicarbonate	350	mg/L		9/7/2005 10:45:00 AM	Primary Sample	IOI0385	Del Mar	1783214.0378	268236.2917	No	Well does not reflect highest concentration encountered in first groundwater
Off-Site	RD-59A	RD-59A_090705_01_D	8260B	Bromodichloromethane	0.3	ug/L	U	9/7/2005 10:45:00 AM	Primary Sample	IOI0385	Del Mar	1783214.0378	268236.2917	No	Well does not reflect highest concentration encountered in first groundwater
Off-Site	RD-59A	RD-59A_090705_01_D	8260B	Bromoform	0.32	ug/L	U	9/7/2005 10:45:00 AM	Primary Sample	IOI0385	Del Mar	1783214.0378	268236.2917	No	Well does not reflect highest concentration encountered in first groundwater
Off-Site	RD-59A	RD-59A_090705_01_D	8260B	Bromomethane	0.42	ug/L	U	9/7/2005 10:45:00 AM	Primary Sample	IOI0385	Del Mar	1783214.0378	268236.2917	No	Well does not reflect highest concentration encountered in first groundwater
Off-Site	RD-59A	RD-59A_090705_01_D	6020	Cadmium, Dissolved	0.025	ug/L	U	9/7/2005 10:45:00 AM	Primary Sample	IOI0385	Del Mar	1783214.0378	268236.2917	No	Well does not reflect highest concentration encountered in first groundwater
Off-Site	RD-59A	RD-59A_090705_01_D	6010B	Calcium, Dissolved	110	mg/L		9/7/2005 10:45:00 AM	Primary Sample	IOI0385	Del Mar	1783214.0378	268236.2917	No	Well does not reflect highest concentration encountered in first groundwater
Off-Site	RD-59A	RD-59A_090705_01_D	8260B	Carbon Disulfide	0.48	ug/L	U	9/7/2005 10:45:00 AM	Primary Sample	IOI0385	Del Mar	1783214.0378	268236.2917	No	Well does not reflect highest concentration encountered in first groundwater
Off-Site	RD-59A	RD-59A_090705_01_D	8260B	Carbon Tetrachloride	0.28	ug/L	U	9/7/2005 10:45:00 AM	Primary Sample	IOI0385	Del Mar	1783214.0378	268236.2917	No	Well does not reflect highest concentration encountered in first groundwater
Off-Site	RD-59A	RD-59A_090705_01_D	2320B	Carbonate	1.2	mg/L	U	9/7/2005 10:45:00 AM	Primary Sample	IOI0385	Del Mar	1783214.0378	268236.2917	No	Well does not reflect highest concentration encountered in first groundwater
Off-Site	RD-59A	RD-59A_090705_01_D	300.0	Chloride	55	mg/L		9/7/2005 10:45:00 AM	Primary Sample	IOI0385	Del Mar	1783214.0378	268236.2917	No	Well does not reflect highest concentration encountered in first groundwater
Off-Site	RD-59A	RD-59A_090705_01_D	8260B	Chlorobenzene	0.36	ug/L	U	9/7/2005 10:45:00 AM	Primary Sample	IOI0385	Del Mar	1783214.0378	268236.2917	No	Well does not reflect highest concentration encountered in first groundwater
Off-Site	RD-59A	RD-59A_090705_01_D	8260B	Chloroethane	0.33	ug/L	U	9/7/2005 10:45:00 AM	Primary Sample	IOI0385	Del Mar	1783214.0378	268236.2917	No	Well does not reflect highest concentration encountered in first groundwater
Off-Site	RD-59A	RD-59A_090705_01_D	8260B	Chloroform	0.33	ug/L	U	9/7/2005 10:45:00 AM	Primary Sample	IOI0385	Del Mar	1783214.0378	268236.2917	No	Well does not reflect highest concentration encountered in first groundwater
Off-Site	RD-59A	RD-59A_090705_01_D	8260B	Chloromethane	0.3	ug/L	U	9/7/2005 10:45:00 AM	Primary Sample	IOI0385	Del Mar	1783214.0378	268236.2917	No	Well does not reflect highest concentration encountered in first groundwater
Off-Site	RD-59A	RD-59A_090705_01_D	6020	Chromium, Dissolved	1.7	ug/L	J	9/7/2005 10:45:00 AM	Primary Sample	IOI0385	Del Mar	1783214.0378	268236.2917	No	Well does not reflect highest concentration encountered in first groundwater
Off-Site	RD-59A	RD-59A_090705_01_D	8260B	cis-1,2-Dichloroethene	0.32	ug/L	U	9/7/2005 10:45:00 AM	Primary Sample	IOI0385	Del Mar	1783214.0378	268236.2917	No	Well does not reflect highest concentration encountered in first groundwater
Off-Site	RD-59A	RD-59A_090705_01_D	8260B	cis-1,3-Dichloropropene	0.22	ug/L	U	9/7/2005 10:45:00 AM	Primary Sample	IOI0385	Del Mar	1783214.0378	268236.2917	No	Well does not reflect highest concentration encountered in first groundwater
Off-Site	RD-59A	RD-59A_090705_01_D	6020	Cobalt, Dissolved	0.55	UG/L	J	9/7/2005 10:45:00 AM	Primary Sample	IOI0385	Del Mar	1783214.0378	268236.2917	No	Well does not reflect highest concentration encountered in first groundwater

RFI Site	Well ID	Sample ID	Analytical Method	Analyte	Result	Units	Qualifier Code	Collection Date	Sample Type	Sample Delivery Group	Analytical Laboratory	Easting	Northing	Included in Risk Assessment	Rationale for Risk Exclusion
Off-Site	RD-59A	RD-59A_090705_01_D	6020	Copper, Dissolved	4.5	ug/L		9/7/2005 10:45:00 AM	Primary Sample	IOI0385	Del Mar	1783214.0378	268236.2917	No	Well does not reflect highest concentration encountered in first groundwater
Off-Site	RD-59A	RD-59A_090705_01_D	8260B	Dibromochloromethane	0.28	ug/L	U	9/7/2005 10:45:00 AM	Primary Sample	IOI0385	Del Mar	1783214.0378	268236.2917	No	Well does not reflect highest concentration encountered in first groundwater
Off-Site	RD-59A	RD-59A_090705_01_D	415.1	Dissolved Organic Carbon	1.9	mg/L		9/7/2005 10:45:00 AM	Primary Sample	IOI0385	Del Mar	1783214.0378	268236.2917	No	Well does not reflect highest concentration encountered in first groundwater
Off-Site	RD-59A	RD-59A_090705_01_D	8260B	Ethylbenzene	0.25	ug/L	U	9/7/2005 10:45:00 AM	Primary Sample	IOI0385	Del Mar	1783214.0378	268236.2917	No	Well does not reflect highest concentration encountered in first groundwater
Off-Site	RD-59A	RD-59A_090705_01_D	6020	Iron, Dissolved	40	ug/L		9/7/2005 10:45:00 AM	Primary Sample	IOI0385	Del Mar	1783214.0378	268236.2917	No	Well does not reflect highest concentration encountered in first groundwater
Off-Site	RD-59A	RD-59A_090705_01_D	6020	Lead, Dissolved	1	ug/L		9/7/2005 10:45:00 AM	Primary Sample	IOI0385	Del Mar	1783214.0378	268236.2917	No	Well does not reflect highest concentration encountered in first groundwater
Off-Site	RD-59A	RD-59A_090705_01_D	6010B	Magnesium, Dissolved	31000	ug/L		9/7/2005 10:45:00 AM	Primary Sample	IOI0385	Del Mar	1783214.0378	268236.2917	No	Well does not reflect highest concentration encountered in first groundwater
Off-Site	RD-59A	RD-59A_090705_01_D	6020	Manganese, Dissolved	45	ug/L		9/7/2005 10:45:00 AM	Primary Sample	IOI0385	Del Mar	1783214.0378	268236.2917	No	Well does not reflect highest concentration encountered in first groundwater
Off-Site	RD-59A	RD-59A_090705_01_D	7470A	Mercury, Dissolved	0.063	ug/L	U	9/7/2005 10:45:00 AM	Primary Sample	IOI0385	Del Mar	1783214.0378	268236.2917	No	Well does not reflect highest concentration encountered in first groundwater
Off-Site	RD-59A	RD-59A_090705_01_D	8260B	Methyl ethyl ketone	3.8	ug/L	U	9/7/2005 10:45:00 AM	Primary Sample	IOI0385	Del Mar	1783214.0378	268236.2917	No	Well does not reflect highest concentration encountered in first groundwater
Off-Site	RD-59A	RD-59A_090705_01_D	8260B	Methyl isobutyl ketone (MIBK)	2.5	ug/L	U	9/7/2005 10:45:00 AM	Primary Sample	IOI0385	Del Mar	1783214.0378	268236.2917	No	Well does not reflect highest concentration encountered in first groundwater
Off-Site	RD-59A	RD-59A_090705_01_D	8260B	Methylene chloride	0.51	ug/L	U	9/7/2005 10:45:00 AM	Primary Sample	IOI0385	Del Mar	1783214.0378	268236.2917	No	Well does not reflect highest concentration encountered in first groundwater
Off-Site	RD-59A	RD-59A_090705_01_D	6020	Molybdenum, Dissolved	2.1	ug/L	U	9/7/2005 10:45:00 AM	Primary Sample	IOI0385	Del Mar	1783214.0378	268236.2917	No	Well does not reflect highest concentration encountered in first groundwater
Off-Site	RD-59A	RD-59A_090705_01_D	8260B	m-Xylene & p-Xylene	0.52	ug/L	U	9/7/2005 10:45:00 AM	Primary Sample	IOI0385	Del Mar	1783214.0378	268236.2917	No	Well does not reflect highest concentration encountered in first groundwater
Off-Site	RD-59A	RD-59A_090705_01_D	6020	Nickel, Dissolved	4.3	ug/L		9/7/2005 10:45:00 AM	Primary Sample	IOI0385	Del Mar	1783214.0378	268236.2917	No	Well does not reflect highest concentration encountered in first groundwater
Off-Site	RD-59A	RD-59A_090705_01_D	300.0	Nitrate-NO3	0.35	mg/L	U	9/7/2005 10:45:00 AM	Primary Sample	IOI0385	Del Mar	1783214.0378	268236.2917	No	Well does not reflect highest concentration encountered in first groundwater
Off-Site	RD-59A	RD-59A_090705_01_D	8260B	o-Xylene	0.24	ug/L	U	9/7/2005 10:45:00 AM	Primary Sample	IOI0385	Del Mar	1783214.0378	268236.2917	No	Well does not reflect highest concentration encountered in first groundwater
Off-Site	RD-59A	RD-59A_090705_01_D	314.0	Perchlorate	0.8	ug/L	U	9/7/2005 10:45:00 AM	Primary Sample	IOI0385	Del Mar	1783214.0378	268236.2917	No	Well does not reflect highest concentration encountered in first groundwater
Off-Site	RD-59A	RD-59A_090705_01_D	*9040*	pH	6.8	pH Units		9/7/2005 10:45:00 AM	Primary Sample	IOI0385	Del Mar	1783214.0378	268236.2917	No	Well does not reflect highest concentration encountered in first groundwater
Off-Site	RD-59A	RD-59A_090705_01_D	6010B	Potassium, Dissolved	4100	ug/L		9/7/2005 10:45:00 AM	Primary Sample	IOI0385	Del Mar	1783214.0378	268236.2917	No	Well does not reflect highest concentration encountered in first groundwater
Off-Site	RD-59A	RD-59A_090705_01_D	6020	Selenium, Dissolved	0.74	ug/L	J	9/7/2005 10:45:00 AM	Primary Sample	IOI0385	Del Mar	1783214.0378	268236.2917	No	Well does not reflect highest concentration encountered in first groundwater
Off-Site	RD-59A	RD-59A_090705_01_D	6020	Silver, Dissolved	0.025	ug/L	U	9/7/2005 10:45:00 AM	Primary Sample	IOI0385	Del Mar	1783214.0378	268236.2917	No	Well does not reflect highest concentration encountered in first groundwater
Off-Site	RD-59A	RD-59A_090705_01_D	6010B	Sodium, Dissolved	100000	ug/L		9/7/2005 10:45:00 AM	Primary Sample	IOI0385	Del Mar	1783214.0378	268236.2917	No	Well does not reflect highest concentration encountered in first groundwater
Off-Site	RD-59A	RD-59A_090705_01_D	120.1	Specific conductivity	1200	umhos/c		9/7/2005 10:45:00 AM	Primary Sample	IOI0385	Del Mar	1783214.0378	268236.2917	No	Well does not reflect highest concentration encountered in first groundwater
Off-Site	RD-59A	RD-59A_090705_01_D	300.0	Sulfate	230	mg/L		9/7/2005 10:45:00 AM	Primary Sample	IOI0385	Del Mar	1783214.0378	268236.2917	No	Well does not reflect highest concentration encountered in first groundwater
Off-Site	RD-59A	RD-59A_090705_01_D	8260B	Tetrachloroethene	0.32	ug/L	U	9/7/2005 10:45:00 AM	Primary Sample	IOI0385	Del Mar	1783214.0378	268236.2917	No	Well does not reflect highest concentration encountered in first groundwater
Off-Site	RD-59A	RD-59A_090705_01_D	6020	Thallium, Dissolved	0.15	ug/L	U	9/7/2005 10:45:00 AM	Primary Sample	IOI0385	Del Mar	1783214.0378	268236.2917	No	Well does not reflect highest concentration encountered in first groundwater
Off-Site	RD-59A	RD-59A_090705_01_D	8260B	Toluene	0.36	ug/L	U	9/7/2005 10:45:00 AM	Primary Sample	IOI0385	Del Mar	1783214.0378	268236.2917	No	Well does not reflect highest concentration encountered in first groundwater
Off-Site	RD-59A	RD-59A_090705_01_D	160.1	Total Dissolved Solids	720	mg/L		9/7/2005 10:45:00 AM	Primary Sample	IOI0385	Del Mar	1783214.0378	268236.2917	No	Well does not reflect highest concentration encountered in first groundwater
Off-Site	RD-59A	RD-59A_090705_01_D	8260B	trans-1,2-Dichloroethene	0.27	ug/L	U	9/7/2005 10:45:00 AM	Primary Sample	IOI0385	Del Mar	1783214.0378	268236.2917	No	Well does not reflect highest concentration encountered in first groundwater
Off-Site	RD-59A	RD-59A_090705_01_D	8260B	trans-1,3-Dichloropropene	0.32	ug/L	U	9/7/2005 10:45:00 AM	Primary Sample	IOI0385	Del Mar	1783214.0378	268236.2917	No	Well does not reflect highest concentration encountered in first groundwater
Off-Site	RD-59A	RD-59A_090705_01_D	8260B	Trichloroethene	0.26	ug/L	JQC	9/7/2005 10:45:00 AM	Primary Sample	IOI0385	Del Mar	1783214.0378	268236.2917	No	Well does not reflect highest concentration encountered in first groundwater
Off-Site	RD-59A	RD-59A_090705_01_D	8260B	Trichlorofluoromethane	0.34	ug/L	U	9/7/2005 10:45:00 AM	Primary Sample	IOI0385	Del Mar	1783214.0378	268236.2917	No	Well does not reflect highest concentration encountered in first groundwater
Off-Site	RD-59A	RD-59A_090705_01_D	6020	Vanadium, Dissolved	0.97	ug/L	J	9/7/2005 10:45:00 AM	Primary Sample	IOI0385	Del Mar	1783214.0378	268236.2917	No	Well does not reflect highest concentration encountered in first groundwater
Off-Site	RD-59A	RD-59A_090705_01_D	8260B	Vinyl chloride	0.26	ug/L	U	9/7/2005 10:45:00 AM	Primary Sample	IOI0385	Del Mar	1783214.0378	268236.2917	No	Well does not reflect highest concentration encountered in first groundwater
Off-Site	RD-59A	RD-59A_090705_01_D	6020	Zinc, Dissolved	88	ug/L		9/7/2005 10:45:00 AM	Primary Sample	IOI0385	Del Mar	1783214.0378	268236.2917	No	Well does not reflect highest concentration encountered in first groundwater
Off-Site	RD-59A	RD-59A_102507_01_L	8260B	1,1,1-Trichloroethane	0.1	ug/L	U	10/25/2007 10:10:00 AM	Primary Sample	1062893	Lancaster	1783214.0378	268236.2917	No	Well does not reflect highest concentration encountered in first groundwater
Off-Site	RD-59A	RD-59A_102507_01_L	8260B	1,1,2,2-Tetrachloroethane	0.1	ug/L	U	10/25/2007 10:10:00 AM	Primary Sample	1062893	Lancaster	1783214.0378	268236.2917	No	Well does not reflect highest concentration encountered in first groundwater
Off-Site	RD-59A	RD-59A_102507_01_L	8260B	1,1,2-Trichloro-1,2,2-trifluoroethane	0.2	ug/L	U	10/25/2007 10:10:00 AM	Primary Sample	1062893	Lancaster	1783214.0378	268236.2917	No	Well does not reflect highest concentration encountered in first groundwater
Off-Site	RD-59A	RD-59A_102507_01_L	8260B	1,1,2-Trichloroethane	0.1	ug/L	U	10/25/2007 10:10:00 AM	Primary Sample	1062893	Lancaster	1783214.0378	268236.2917	No	Well does not reflect highest concentration encountered in first groundwater
Off-Site	RD-59A	RD-59A_102507_01_L	8260B	1,1-Dichloroethane	0.1	ug/L	U	10/25/2007 10:10:00 AM	Primary Sample	1062893	Lancaster	1783214.0378	268236.2917	No	Well does not reflect highest concentration encountered in first groundwater
Off-Site	RD-59A	RD-59A_102507_01_L	8260B	1,1-Dichloroethene	0.1	ug/L	U	10/25/2007 10:10:00 AM	Primary Sample	1062893	Lancaster	1783214.0378	268236.2917	No	Well does not reflect highest concentration encountered in first groundwater
Off-Site	RD-59A	RD-59A_102507_01_L	8260B	1,2-Dichlorobenzene	0.1	ug/L	U	10/25/2007 10:10:00 AM	Primary Sample	1062893	Lancaster	1783214.0378	268236.2917	No	Well does not reflect highest concentration encountered in first groundwater
Off-Site	RD-59A	RD-59A_102507_01_L	8260B	1,2-Dichloroethane	0.1	ug/L	U	10/25/2007 10:10:00 AM	Primary Sample	1062893	Lancaster	1783214.0378	268236.2917	No	Well does not reflect highest concentration encountered in first groundwater
Off-Site	RD-59A	RD-59A_102507_01_L	8260B	1,2-Dichloropropane	0.1	ug/L	U	10/25/2007 10:10:00 AM	Primary Sample	1062893	Lancaster	1783214.0378	268236.2917	No	Well does not reflect highest concentration encountered in first groundwater
Off-Site	RD-59A	RD-59A_102507_01_L	8260B	1,3-Dichlorobenzene	0.1	ug/L	U	10/25/2007 10:10:00 AM	Primary Sample	1062893	Lancaster	1783214.0378	268236.2917	No	Well does not reflect highest concentration encountered in first groundwater
Off-Site	RD-59A	RD-59A_102507_01_L	8260B	1,4-Dichlorobenzene	0.1	ug/L	U	10/25/2007 10:10:00 AM	Primary Sample	1062893	Lancaster	1783214.0378	268236.2917	No	Well does not reflect highest concentration encountered in first groundwater
Off-Site	RD-59A	RD-59A_102507_01_L	8260B	2-Hexanone	1	ug/L	U	10/25/2007 10:10:00 AM	Primary Sample	1062893	Lancaster	1783214.0378	268236.2917	No	Well does not reflect highest concentration encountered in first groundwater
Off-Site	RD-59A	RD-59A_102507_01_L	8260B	Acetone	3	ug/L	U	10/25/2007 10:10:00 AM	Primary Sample	1062893	Lancaster	1783214.0378	268236.2917	No	Well does not reflect highest concentration encountered in first groundwater
Off-Site	RD-59A	RD-59A_102507_01_L	8260B	Benzene	0.1	ug/L	U	10/25/2007 10:10:00 AM	Primary Sample	1062893	Lancaster	1783214.0378	268236.2917	No	Well does not reflect highest concentration encountered in first groundwater
Off-Site	RD-59A	RD-59A_102507_01_L	8260B	Bromodichloromethane	0.1	ug/L	U	10/25/2007 10:10:00 AM	Primary Sample	1062893	Lancaster	1783214.0378	268236.2917	No	Well does not reflect highest concentration encountered in first groundwater
Off-Site	RD-59A	RD-59A_102507_01_L	8260B	Bromoform	0.1	ug/L	U	10/25/2007 10:10:00 AM	Primary Sample	1062893	Lancaster	1783214.0378	268236.2917	No	Well does not reflect highest concentration encountered in first groundwater
Off-Site	RD-59A	RD-59A_102507_01_L	8260B	Bromomethane	0.1	ug/L	U	10/25/2007 10:10:00 AM	Primary Sample	1062893	Lancaster	1783214.0378	268236.2917	No	Well does not reflect highest concentration encountered in first groundwater
Off-Site	RD-59A	RD-59A_102507_01_L	8260B	Carbon Disulfide	0.1	ug/L	U	10/25/2007 10:10:00 AM	Primary Sample	1062893	Lancaster	1783214.0378	268236.2917	No	Well does not reflect highest concentration encountered in first groundwater
Off-Site	RD-59A	RD-59A_102507_01_L	8260B	Carbon Tetrachloride	0.1	ug/L	U	10/25/2007 10:10:00 AM	Primary Sample	1062893	Lancaster	1783214.0378	268236.2917	No	Well does not reflect highest concentration encountered in first groundwater
Off-Site	RD-59A	RD-59A_102507_01_L	8260B	Chlorobenzene	0.1	ug/L	U	10/25/2007 10:10:00 AM	Primary Sample	1062893	Lancaster	1783214.0378	268236.2917	No	Well does not reflect highest concentration encountered in first groundwater
Off-Site	RD-59A	RD-59A_102507_01_L	8260B	Chloroethane	0.1	ug/L	U	10/25/2007 10:10:00 AM	Primary Sample	1062893	Lancaster	1783214.0378	268236.2917	No	Well does not reflect highest concentration encountered in first groundwater
Off-Site	RD-59A	RD-59A_102507_01_L	8260B	Chloroform	0.1	ug/L	U	10/25/2007 10:10:00 AM	Primary Sample	1062893	Lancaster	1783214.0378	268236.2917	No	Well does not reflect highest concentration encountered in first groundwater
Off-Site	RD-59A	RD-59A_102507_01_L	8260B	Chloromethane	0.1	ug/L	U	10/25/2007 10:10:00 AM	Primary Sample	1062893	Lancaster	1783214.0378	268236.2917	No	Well does not reflect highest concentration encountered in first groundwater
Off-Site	RD-59A	RD-59A_102507_01_L	8260B	cis-1,2-Dichloroethene	0.1	ug/L	U	10/25/2007 10:10:00 AM	Primary Sample	1062893	Lancaster	1783214.0378	268236.2917	No	Well does not reflect highest concentration encountered in first groundwater
Off-Site	RD-59A	RD-59A_102507_01_L	8260B	cis-1,3-Dichloropropene	0.1	ug/L	U	10/25/2007 10:10:00 AM	Primary Sample	1062893	Lancaster	1783214.0378	268236.2917	No	Well does not reflect highest concentration encountered in first groundwater
Off-Site	RD-59A	RD-59A_102507_01_L	8260B	Dibromochloromethane	0.1	ug/L	U	10/25/2007 10:10:00 AM	Primary Sample	1062893	Lancaster	1783214.0378	268236.2917	No	Well does not reflect highest concentration encountered in first groundwater
Off-Site	RD-59A	RD-59A_102507_01_L	8260B	Ethylbenzene	0.1	ug/L	U	10/25/2007 10:10:00 AM	Primary Sample	1062893	Lancaster	1783214.0378	268236.2917	No	Well does not reflect highest concentration encountered in first groundwater
Off-Site	RD-59A	RD-59A_102507_01_L	8260B	Methyl ethyl ketone	1	ug/L	U	10/25/2007 10:10:00 AM	Primary Sample	1062893	Lancaster	1783214.0378	268236.2917	No	Well does not reflect highest concentration encountered in first groundwater
Off-Site	RD-59A	RD-59A_102507_01_L	8260B	Methyl isobutyl ketone (MIBK)	1	ug/L	U	10/25/2007 10:10:00 AM	Primary Sample	1062893	Lancaster	1783214.0378	268236.2917	No	Well does not reflect highest concentration encountered in first groundwater
Off-Site	RD-59A	RD-59A_102507_01_L	8260B	Methylene chloride	0.2	ug/L	U	10/25/2007 10:10:00 AM	Primary Sample	1062893	Lancaster	1783214.0378	268236.2917	No	Well does not reflect highest concentration encountered in first groundwater
Off-Site	RD-59A	RD-59A_102507_01_L	8260B	m-Xylene & p-Xylene	0.1	ug/L	U	10/25/2007 10:10:00 AM	Primary Sample	1062893	Lancaster	1783214.0378	268236.2917	No	Well does not reflect highest concentration encountered in first groundwater
Off-Site	RD-59A	RD-59A_102507_01_L	8260B	o-Xylene	0.1	ug/L	U	10/25/2007 10:10:00 AM	Primary Sample	1062893	Lancaster	1783214.0378	268236.2917	No	Well does not reflect highest concentration encountered in first groundwater
Off-Site	RD-59A	RD-59A_102507_01_L	8260B	Tetrachloroethene	0.1	ug/L	U	10/25/2007 10:10:00 AM	Primary Sample	1062893	Lancaster	1783214.0378	268236.2917	No	Well does not reflect highest concentration encountered in first groundwater
Off-Site	RD-59A	RD-59A_102507_01_L	8260B	Toluene	0.1	ug/L	U	10/25/2007 10:10:00 AM	Primary Sample	1062893	Lancaster	1783214.0378	268236.2917	No	Well does not reflect highest concentration encountered in first groundwater
Off-Site	RD-59A	RD-59A_102507_01_L	8260B	trans-1,2-Dichloroethene	0.1	ug/L	U	10/25/2007 10:10:00 AM	Primary Sample	1062893	Lancaster	1783214.0378	268236.2917	No	Well does not reflect highest concentration encountered in first groundwater
Off-Site	RD-59A	RD-59A_102507_01_L	8260B	trans-1,3-Dichloropropene	0.1	ug/L	U	10/25/2007 10:10:00 AM	Primary Sample	1062893	Lancaster	1783214.0378	268236.2917	No	Well does not reflect highest concentration encountered in first groundwater
Off-Site	RD-59A	RD-59A_102507_01_L	8260B	Trichloroethene	0.1	ug/L	U	10/25/2007 10:10:00 AM	Primary Sample	1062893	Lancaster	1783214.0378	268236.2917	No	Well does not reflect highest concentration encountered in first groundwater
Off-Site	RD-59A	RD-59A_102507_01_L	8260B	Trichlorofluoromethane	0.1	ug/L	U	10/25/2007 10:10:00 AM	Primary Sample	1062893	Lancaster	1783214.0378	268236.2917	No	Well does not reflect highest concentration encountered in first groundwater
Off-Site	RD-59A	RD-59A_102507_01_L	8260B	Vinyl chloride	0.1	ug/L	U	10/25/2007 10:10:00 AM	Primary Sample	1062893	Lancaster	1783214.0378	268236.2917	No	Well does not reflect highest concentration encountered in first groundwater
Off-Site	RD-59A	RD-59A_102507_01_T	6020	Antimony, Dissolved	0.2	ug/L	U	10/25/2007 10:10:00 AM	Primary Sample	IQJ2738	TestAmerica - Irvine	1783214.0378	268236.2917	No	Well does not reflect highest concentration encountered in first groundwater
Off-Site	RD-59A	RD-59A_102507_01_T	6020	Arsenic, Dissolved	0.92	ug/L	J	10/25/2007 10:10:00 AM	Primary Sample	IQJ2738	TestAmerica - Irvine	1783214.0378	268236.2917	No	Well does not reflect highest concentration encountered in first groundwater
Off-Site	RD-59A	RD-59A_102507_01_T	6020	Barium, Dissolved	60	ug/L		10/25/2007 10:10:00 AM	Primary Sample	IQJ2738	TestAmerica - Irvine	1783214.0378	268236.2917	No	Well does not reflect highest concentration encountered in first groundwater
Off-Site	RD-59A	RD-59A_102507_01_T	6020	Beryllium, Dissolved	0.075	ug/L	U	10/25/2007 10:10:00 AM	Primary Sample	IQJ2738	TestAmerica - Irvine	1783214.0378	268236.2917	No	Well does not reflect highest concentration encountered in first groundwater
Off-Site	RD-59A	RD-59A_102507_01_T	6020	Cadmium, Dissolved	0.11	ug/L	U	10/25/2007 10:10:00 AM	Primary Sample	IQJ2738	TestAmerica - Irvine	1783214.0378	268236.2917	No	Well does not reflect highest concentration encountered in first groundwater
Off-Site	RD-59A	RD-59A_102507_01_T	6020	Chromium, Dissolved	0.7	ug/L	U	10/25/2007 10:10:00 AM	Primary Sample	IQJ2738	TestAmerica - Irvine	1783214.0378	268236.2917	No	Well does not reflect highest concentration encountered in first groundwater
Off-Site	RD-59A	RD-59A_102507_01_T	6020	Cobalt, Dissolved	0.26	UG/L	J	10/25/2007 10:10:00 AM	Primary Sample	IQJ2738	TestAmerica - Irvine	1783214.0378	268236.2917	No	Well does not reflect highest concentration encountered in first groundwater

RFI Site	Well ID	Sample ID	Analytical Method	Analyte	Result	Units	Qualifier Code	Collection Date	Sample Type	Sample Delivery Group	Analytical Laboratory	Easting	Northing	Included in Risk Assessment	Rationale for Risk Exclusion
Off-Site	RD-59A	RD-59A_102507_01_T	6020	Copper, Dissolved	4.2	ug/L		10/25/2007 10:10:00 AM	Primary Sample	IQJ2738	TestAmerica - Irvine	1783214.0378	268236.2917	No	Well does not reflect highest concentration encountered in first groundwater
Off-Site	RD-59A	RD-59A_102507_01_T	6010B	Iron, Dissolved	21	ug/L		10/25/2007 10:10:00 AM	Primary Sample	IQJ2738	TestAmerica - Irvine	1783214.0378	268236.2917	No	Well does not reflect highest concentration encountered in first groundwater
Off-Site	RD-59A	RD-59A_102507_01_T	6020	Lead, Dissolved	1.7	ug/L		10/25/2007 10:10:00 AM	Primary Sample	IQJ2738	TestAmerica - Irvine	1783214.0378	268236.2917	No	Well does not reflect highest concentration encountered in first groundwater
Off-Site	RD-59A	RD-59A_102507_01_T	6020	Manganese, Dissolved	300	ug/L		10/25/2007 10:10:00 AM	Primary Sample	IQJ2738	TestAmerica - Irvine	1783214.0378	268236.2917	No	Well does not reflect highest concentration encountered in first groundwater
Off-Site	RD-59A	RD-59A_102507_01_T	7470A	Mercury, Dissolved	0.073	ug/L	U	10/25/2007 10:10:00 AM	Primary Sample	IQJ2738	TestAmerica - Irvine	1783214.0378	268236.2917	No	Well does not reflect highest concentration encountered in first groundwater
Off-Site	RD-59A	RD-59A_102507_01_T	6020	Molybdenum, Dissolved	2.9	ug/L		10/25/2007 10:10:00 AM	Primary Sample	IQJ2738	TestAmerica - Irvine	1783214.0378	268236.2917	No	Well does not reflect highest concentration encountered in first groundwater
Off-Site	RD-59A	RD-59A_102507_01_T	6020	Nickel, Dissolved	1.4	ug/L	J	10/25/2007 10:10:00 AM	Primary Sample	IQJ2738	TestAmerica - Irvine	1783214.0378	268236.2917	No	Well does not reflect highest concentration encountered in first groundwater
Off-Site	RD-59A	RD-59A_102507_01_T	6020	Selenium, Dissolved	0.3	ug/L	U	10/25/2007 10:10:00 AM	Primary Sample	IQJ2738	TestAmerica - Irvine	1783214.0378	268236.2917	No	Well does not reflect highest concentration encountered in first groundwater
Off-Site	RD-59A	RD-59A_102507_01_T	6020	Silver, Dissolved	0.2	ug/L	U	10/25/2007 10:10:00 AM	Primary Sample	IQJ2738	TestAmerica - Irvine	1783214.0378	268236.2917	No	Well does not reflect highest concentration encountered in first groundwater
Off-Site	RD-59A	RD-59A_102507_01_T	6020	Thallium, Dissolved	0.15	ug/L	U	10/25/2007 10:10:00 AM	Primary Sample	IQJ2738	TestAmerica - Irvine	1783214.0378	268236.2917	No	Well does not reflect highest concentration encountered in first groundwater
Off-Site	RD-59A	RD-59A_102507_01_T	6020	Vanadium, Dissolved	0.7	ug/L	U	10/25/2007 10:10:00 AM	Primary Sample	IQJ2738	TestAmerica - Irvine	1783214.0378	268236.2917	No	Well does not reflect highest concentration encountered in first groundwater
Off-Site	RD-59A	RD-59A_102507_01_T	6020	Zinc, Dissolved	22	ug/L		10/25/2007 10:10:00 AM	Primary Sample	IQJ2738	TestAmerica - Irvine	1783214.0378	268236.2917	No	Well does not reflect highest concentration encountered in first groundwater
Off-Site	RD-59A	RD-59A_111202_01	8260B	1,1,1-Trichloroethane	0.088	ug/L	U	11/12/2002 12:19:00 PM	Primary Sample	ILK0743	Del Mar	1783214.0378	268236.2917	No	Well does not reflect highest concentration encountered in first groundwater
Off-Site	RD-59A	RD-59A_111202_01	8260B	1,1,2,2-Tetrachloroethane	0.29	ug/L	U	11/12/2002 12:19:00 PM	Primary Sample	ILK0743	Del Mar	1783214.0378	268236.2917	No	Well does not reflect highest concentration encountered in first groundwater
Off-Site	RD-59A	RD-59A_111202_01	8260B	1,1,2-Trichloro-1,2,2-trifluoroethane	1.2	ug/L	U	11/12/2002 12:19:00 PM	Primary Sample	ILK0743	Del Mar	1783214.0378	268236.2917	No	Well does not reflect highest concentration encountered in first groundwater
Off-Site	RD-59A	RD-59A_111202_01	8260B	1,1,2-Trichloroethane	0.21	ug/L	U	11/12/2002 12:19:00 PM	Primary Sample	ILK0743	Del Mar	1783214.0378	268236.2917	No	Well does not reflect highest concentration encountered in first groundwater
Off-Site	RD-59A	RD-59A_111202_01	8260B	1,1-Dichloroethane	0.12	ug/L	U	11/12/2002 12:19:00 PM	Primary Sample	ILK0743	Del Mar	1783214.0378	268236.2917	No	Well does not reflect highest concentration encountered in first groundwater
Off-Site	RD-59A	RD-59A_111202_01	8260B	1,1-Dichloroethene	0.11	ug/L	U	11/12/2002 12:19:00 PM	Primary Sample	ILK0743	Del Mar	1783214.0378	268236.2917	No	Well does not reflect highest concentration encountered in first groundwater
Off-Site	RD-59A	RD-59A_111202_01	8260B	1,2-Dichlorobenzene	0.12	ug/L	U	11/12/2002 12:19:00 PM	Primary Sample	ILK0743	Del Mar	1783214.0378	268236.2917	No	Well does not reflect highest concentration encountered in first groundwater
Off-Site	RD-59A	RD-59A_111202_01	8260B	1,2-Dichloroethane	0.18	ug/L	U	11/12/2002 12:19:00 PM	Primary Sample	ILK0743	Del Mar	1783214.0378	268236.2917	No	Well does not reflect highest concentration encountered in first groundwater
Off-Site	RD-59A	RD-59A_111202_01	8260B	1,2-Dichloropropane	0.13	ug/L	U	11/12/2002 12:19:00 PM	Primary Sample	ILK0743	Del Mar	1783214.0378	268236.2917	No	Well does not reflect highest concentration encountered in first groundwater
Off-Site	RD-59A	RD-59A_111202_01	8260B	1,3-Dichlorobenzene	0.12	ug/L	U	11/12/2002 12:19:00 PM	Primary Sample	ILK0743	Del Mar	1783214.0378	268236.2917	No	Well does not reflect highest concentration encountered in first groundwater
Off-Site	RD-59A	RD-59A_111202_01	8260B	1,4-Dichlorobenzene	0.12	ug/L	U	11/12/2002 12:19:00 PM	Primary Sample	ILK0743	Del Mar	1783214.0378	268236.2917	No	Well does not reflect highest concentration encountered in first groundwater
Off-Site	RD-59A	RD-59A_111202_01	8260B	2-Hexanone	3.6	ug/L	U	11/12/2002 12:19:00 PM	Primary Sample	ILK0743	Del Mar	1783214.0378	268236.2917	No	Well does not reflect highest concentration encountered in first groundwater
Off-Site	RD-59A	RD-59A_111202_01	8260B	Acetone	3.7	ug/L	U	11/12/2002 12:19:00 PM	Primary Sample	ILK0743	Del Mar	1783214.0378	268236.2917	No	Well does not reflect highest concentration encountered in first groundwater
Off-Site	RD-59A	RD-59A_111202_01	8260B	Benzene	0.1	ug/L	U	11/12/2002 12:19:00 PM	Primary Sample	ILK0743	Del Mar	1783214.0378	268236.2917	No	Well does not reflect highest concentration encountered in first groundwater
Off-Site	RD-59A	RD-59A_111202_01	8260B	Bromodichloromethane	0.12	ug/L	U	11/12/2002 12:19:00 PM	Primary Sample	ILK0743	Del Mar	1783214.0378	268236.2917	No	Well does not reflect highest concentration encountered in first groundwater
Off-Site	RD-59A	RD-59A_111202_01	8260B	Bromoform	0.25	ug/L	U	11/12/2002 12:19:00 PM	Primary Sample	ILK0743	Del Mar	1783214.0378	268236.2917	No	Well does not reflect highest concentration encountered in first groundwater
Off-Site	RD-59A	RD-59A_111202_01	8260B	Bromomethane	0.16	ug/L	U	11/12/2002 12:19:00 PM	Primary Sample	ILK0743	Del Mar	1783214.0378	268236.2917	No	Well does not reflect highest concentration encountered in first groundwater
Off-Site	RD-59A	RD-59A_111202_01	8260B	Carbon Disulfide	0.52	ug/L	U	11/12/2002 12:19:00 PM	Primary Sample	ILK0743	Del Mar	1783214.0378	268236.2917	No	Well does not reflect highest concentration encountered in first groundwater
Off-Site	RD-59A	RD-59A_111202_01	8260B	Carbon Tetrachloride	0.12	ug/L	U	11/12/2002 12:19:00 PM	Primary Sample	ILK0743	Del Mar	1783214.0378	268236.2917	No	Well does not reflect highest concentration encountered in first groundwater
Off-Site	RD-59A	RD-59A_111202_01	8260B	Chlorobenzene	0.11	ug/L	U	11/12/2002 12:19:00 PM	Primary Sample	ILK0743	Del Mar	1783214.0378	268236.2917	No	Well does not reflect highest concentration encountered in first groundwater
Off-Site	RD-59A	RD-59A_111202_01	8260B	Chloroethane	0.13	ug/L	U	11/12/2002 12:19:00 PM	Primary Sample	ILK0743	Del Mar	1783214.0378	268236.2917	No	Well does not reflect highest concentration encountered in first groundwater
Off-Site	RD-59A	RD-59A_111202_01	8260B	Chloroform	0.095	ug/L	U	11/12/2002 12:19:00 PM	Primary Sample	ILK0743	Del Mar	1783214.0378	268236.2917	No	Well does not reflect highest concentration encountered in first groundwater
Off-Site	RD-59A	RD-59A_111202_01	8260B	Chloromethane	0.14	ug/L	U	11/12/2002 12:19:00 PM	Primary Sample	ILK0743	Del Mar	1783214.0378	268236.2917	No	Well does not reflect highest concentration encountered in first groundwater
Off-Site	RD-59A	RD-59A_111202_01	8260B	cis-1,2-Dichloroethene	0.13	ug/L	U	11/12/2002 12:19:00 PM	Primary Sample	ILK0743	Del Mar	1783214.0378	268236.2917	No	Well does not reflect highest concentration encountered in first groundwater
Off-Site	RD-59A	RD-59A_111202_01	8260B	cis-1,3-Dichloropropene	0.12	ug/L	U	11/12/2002 12:19:00 PM	Primary Sample	ILK0743	Del Mar	1783214.0378	268236.2917	No	Well does not reflect highest concentration encountered in first groundwater
Off-Site	RD-59A	RD-59A_111202_01	8260B	Dibromochloromethane	0.13	ug/L	U	11/12/2002 12:19:00 PM	Primary Sample	ILK0743	Del Mar	1783214.0378	268236.2917	No	Well does not reflect highest concentration encountered in first groundwater
Off-Site	RD-59A	RD-59A_111202_01	8260B	Ethylbenzene	0.099	ug/L	U	11/12/2002 12:19:00 PM	Primary Sample	ILK0743	Del Mar	1783214.0378	268236.2917	No	Well does not reflect highest concentration encountered in first groundwater
Off-Site	RD-59A	RD-59A_111202_01	8260B	Methyl ethyl ketone	3.8	ug/L	U	11/12/2002 12:19:00 PM	Primary Sample	ILK0743	Del Mar	1783214.0378	268236.2917	No	Well does not reflect highest concentration encountered in first groundwater
Off-Site	RD-59A	RD-59A_111202_01	8260B	Methyl isobutyl ketone (MIBK)	1.7	ug/L	U	11/12/2002 12:19:00 PM	Primary Sample	ILK0743	Del Mar	1783214.0378	268236.2917	No	Well does not reflect highest concentration encountered in first groundwater
Off-Site	RD-59A	RD-59A_111202_01	8260B	Methylene chloride	0.24	ug/L	U	11/12/2002 12:19:00 PM	Primary Sample	ILK0743	Del Mar	1783214.0378	268236.2917	No	Well does not reflect highest concentration encountered in first groundwater
Off-Site	RD-59A	RD-59A_111202_01	8260B	m-Xylene & p-Xylene	0.19	ug/L	U	11/12/2002 12:19:00 PM	Primary Sample	ILK0743	Del Mar	1783214.0378	268236.2917	No	Well does not reflect highest concentration encountered in first groundwater
Off-Site	RD-59A	RD-59A_111202_01	8260B	o-Xylene	0.1	ug/L	U	11/12/2002 12:19:00 PM	Primary Sample	ILK0743	Del Mar	1783214.0378	268236.2917	No	Well does not reflect highest concentration encountered in first groundwater
Off-Site	RD-59A	RD-59A_111202_01	300.0	Perchlorate	1.5	ug/L	U	11/12/2002 12:19:00 PM	Primary Sample	ILK0743	Del Mar	1783214.0378	268236.2917	No	Well does not reflect highest concentration encountered in first groundwater
Off-Site	RD-59A	RD-59A_111202_01	8260B	Tetrachloroethene	0.13	ug/L	U	11/12/2002 12:19:00 PM	Primary Sample	ILK0743	Del Mar	1783214.0378	268236.2917	No	Well does not reflect highest concentration encountered in first groundwater
Off-Site	RD-59A	RD-59A_111202_01	8260B	Toluene	0.13	ug/L	U	11/12/2002 12:19:00 PM	Primary Sample	ILK0743	Del Mar	1783214.0378	268236.2917	No	Well does not reflect highest concentration encountered in first groundwater
Off-Site	RD-59A	RD-59A_111202_01	8260B	trans-1,2-Dichloroethene	0.13	ug/L	U	11/12/2002 12:19:00 PM	Primary Sample	ILK0743	Del Mar	1783214.0378	268236.2917	No	Well does not reflect highest concentration encountered in first groundwater
Off-Site	RD-59A	RD-59A_111202_01	8260B	trans-1,3-Dichloropropene	0.17	ug/L	U	11/12/2002 12:19:00 PM	Primary Sample	ILK0743	Del Mar	1783214.0378	268236.2917	No	Well does not reflect highest concentration encountered in first groundwater
Off-Site	RD-59A	RD-59A_111202_01	8260B	Trichloroethene	0.13	ug/L	U	11/12/2002 12:19:00 PM	Primary Sample	ILK0743	Del Mar	1783214.0378	268236.2917	No	Well does not reflect highest concentration encountered in first groundwater
Off-Site	RD-59A	RD-59A_111202_01	8260B	Trichlorofluoromethane	0.21	ug/L	U	11/12/2002 12:19:00 PM	Primary Sample	ILK0743	Del Mar	1783214.0378	268236.2917	No	Well does not reflect highest concentration encountered in first groundwater
Off-Site	RD-59A	RD-59A_111202_01	8260B	Vinyl chloride	0.13	ug/L	U	11/12/2002 12:19:00 PM	Primary Sample	ILK0743	Del Mar	1783214.0378	268236.2917	No	Well does not reflect highest concentration encountered in first groundwater
Off-Site	RD-59A	RD-59A_111308_01_L	8260B	1,1,1-Trichloroethane	0.1	ug/L	U	11/13/2008 11:30:00 AM	Primary Sample	1120245	Lancaster	1783214.0378	268236.2917	No	Well does not reflect highest concentration encountered in first groundwater
Off-Site	RD-59A	RD-59A_111308_01_L	8260B	1,1,2,2-Tetrachloroethane	0.1	ug/L	U	11/13/2008 11:30:00 AM	Primary Sample	1120245	Lancaster	1783214.0378	268236.2917	No	Well does not reflect highest concentration encountered in first groundwater
Off-Site	RD-59A	RD-59A_111308_01_L	8260B	1,1,2-Trichloro-1,2,2-trifluoroethane	0.2	ug/L	U	11/13/2008 11:30:00 AM	Primary Sample	1120245	Lancaster	1783214.0378	268236.2917	No	Well does not reflect highest concentration encountered in first groundwater
Off-Site	RD-59A	RD-59A_111308_01_L	8260B	1,1,2-Trichloroethane	0.1	ug/L	U	11/13/2008 11:30:00 AM	Primary Sample	1120245	Lancaster	1783214.0378	268236.2917	No	Well does not reflect highest concentration encountered in first groundwater
Off-Site	RD-59A	RD-59A_111308_01_L	8260B	1,1-Dichloroethane	0.1	ug/L	U	11/13/2008 11:30:00 AM	Primary Sample	1120245	Lancaster	1783214.0378	268236.2917	No	Well does not reflect highest concentration encountered in first groundwater
Off-Site	RD-59A	RD-59A_111308_01_L	8260B	1,1-Dichloroethene	0.1	ug/L	U	11/13/2008 11:30:00 AM	Primary Sample	1120245	Lancaster	1783214.0378	268236.2917	No	Well does not reflect highest concentration encountered in first groundwater
Off-Site	RD-59A	RD-59A_111308_01_L	8260B	1,2-Dichlorobenzene	0.1	ug/L	U	11/13/2008 11:30:00 AM	Primary Sample	1120245	Lancaster	1783214.0378	268236.2917	No	Well does not reflect highest concentration encountered in first groundwater
Off-Site	RD-59A	RD-59A_111308_01_L	8260B	1,2-Dichloroethane	0.1	ug/L	U	11/13/2008 11:30:00 AM	Primary Sample	1120245	Lancaster	1783214.0378	268236.2917	No	Well does not reflect highest concentration encountered in first groundwater
Off-Site	RD-59A	RD-59A_111308_01_L	8260B	1,2-Dichloropropane	0.1	ug/L	U	11/13/2008 11:30:00 AM	Primary Sample	1120245	Lancaster	1783214.0378	268236.2917	No	Well does not reflect highest concentration encountered in first groundwater
Off-Site	RD-59A	RD-59A_111308_01_L	8260B	1,3-Dichlorobenzene	0.1	ug/L	U	11/13/2008 11:30:00 AM	Primary Sample	1120245	Lancaster	1783214.0378	268236.2917	No	Well does not reflect highest concentration encountered in first groundwater
Off-Site	RD-59A	RD-59A_111308_01_L	8260B	1,4-Dichlorobenzene	0.1	ug/L	U	11/13/2008 11:30:00 AM	Primary Sample	1120245	Lancaster	1783214.0378	268236.2917	No	Well does not reflect highest concentration encountered in first groundwater
Off-Site	RD-59A	RD-59A_111308_01_L	8260B	2-Hexanone	1	ug/L	U	11/13/2008 11:30:00 AM	Primary Sample	1120245	Lancaster	1783214.0378	268236.2917	No	Well does not reflect highest concentration encountered in first groundwater
Off-Site	RD-59A	RD-59A_111308_01_L	8260B	Acetone	3	ug/L	U	11/13/2008 11:30:00 AM	Primary Sample	1120245	Lancaster	1783214.0378	268236.2917	No	Well does not reflect highest concentration encountered in first groundwater
Off-Site	RD-59A	RD-59A_111308_01_L	8260B	Benzene	0.1	ug/L	U	11/13/2008 11:30:00 AM	Primary Sample	1120245	Lancaster	1783214.0378	268236.2917	No	Well does not reflect highest concentration encountered in first groundwater
Off-Site	RD-59A	RD-59A_111308_01_L	8260B	Bromodichloromethane	0.1	ug/L	U	11/13/2008 11:30:00 AM	Primary Sample	1120245	Lancaster	1783214.0378	268236.2917	No	Well does not reflect highest concentration encountered in first groundwater
Off-Site	RD-59A	RD-59A_111308_01_L	8260B	Bromoform	0.1	ug/L	U	11/13/2008 11:30:00 AM	Primary Sample	1120245	Lancaster	1783214.0378	268236.2917	No	Well does not reflect highest concentration encountered in first groundwater
Off-Site	RD-59A	RD-59A_111308_01_L	8260B	Bromomethane	0.1	ug/L	U	11/13/2008 11:30:00 AM	Primary Sample	1120245	Lancaster	1783214.0378	268236.2917	No	Well does not reflect highest concentration encountered in first groundwater
Off-Site	RD-59A	RD-59A_111308_01_L	8260B	Carbon Disulfide	0.4	ug/L	U	11/13/2008 11:30:00 AM	Primary Sample	1120245	Lancaster	1783214.0378	268236.2917	No	Well does not reflect highest concentration encountered in first groundwater
Off-Site	RD-59A	RD-59A_111308_01_L	8260B	Carbon Tetrachloride	0.1	ug/L	U	11/13/2008 11:30:00 AM	Primary Sample	1120245	Lancaster	1783214.0378	268236.2917	No	Well does not reflect highest concentration encountered in first groundwater
Off-Site	RD-59A	RD-59A_111308_01_L	8260B	Chlorobenzene	0.1	ug/L	U	11/13/2008 11:30:00 AM	Primary Sample	1120245	Lancaster	1783214.0378	268236.2917	No	Well does not reflect highest concentration encountered in first groundwater
Off-Site	RD-59A	RD-59A_111308_01_L	8260B	Chloroethane	0.1	ug/L	U	11/13/2008 11:30:00 AM	Primary Sample	1120245	Lancaster	1783214.0378	268236.2917	No	Well does not reflect highest concentration encountered in first groundwater
Off-Site	RD-59A	RD-59A_111308_01_L	8260B	Chloroform	0.1	ug/L	U	11/13/2008 11:30:00 AM	Primary Sample	1120245	Lancaster	1783214.0378	268236.2917	No	Well does not reflect highest concentration encountered in first groundwater
Off-Site	RD-59A	RD-59A_111308_01_L	8260B	Chloromethane	0.2	ug/L	U	11/13/2008 11:30:00 AM	Primary Sample	1120245	Lancaster	1783214.0378	268236.2917	No	Well does not reflect highest concentration encountered in first groundwater
Off-Site	RD-59A	RD-59A_111308_01_L	8260B	cis-1,2-Dichloroethene	0.1	ug/L	U	11/13/2008 11:30:00 AM	Primary Sample	1120245	Lancaster	1783214.0378	268236.2917	No	Well does not reflect highest concentration encountered in first groundwater
Off-Site	RD-59A	RD-59A_111308_01_L	8260B	cis-1,3-Dichloropropene	0.1	ug/L	U	11/13/2008 11:30:00 AM	Primary Sample	1120245	Lancaster	1783214.0378	268236.2917	No	Well does not reflect highest concentration encountered in first groundwater
Off-Site	RD-59A	RD-59A_111308_01_L	8260B	Dibromochloromethane	0.1	ug/L	U	11/13/2008 11:30:00 AM	Primary Sample	1120245	Lancaster	1783214.0378	268236.2917	No	Well does not reflect highest concentration encountered in first groundwater
Off-Site	RD-59A	RD-59A_111308_01_L	8260B	Ethylbenzene	0.1	ug/L	U	11/13/2008 11:30:00 AM	Primary Sample	1120245	Lancaster	1783214.0378	268236.2917	No	Well does not reflect highest concentration encountered in first groundwater
Off-Site	RD-59A	RD-59A_111308_01_L	8260B	Methyl ethyl ketone	1	ug/L	U	11/13/2008 11:30:00 AM	Primary Sample	1120245	Lancaster	1783214.0378	268236.2917	No	Well does not reflect highest concentration encountered in first groundwater
Off-Site	RD-59A	RD-59A_111308_01_L	8260B	Methyl isobutyl ketone (MIBK)	1	ug/L	U	11/13/2008 11:30:00 AM	Primary Sample	1120245	Lancaster	1783214.0378	268236.2917	No	Well does not reflect highest concentration encountered in first groundwater
Off-Site	RD-59A	RD-59A_111308_01_L	8260B	Methylene chloride	0.2	ug/L	U	11/13/2008 11:30:00 AM	Primary Sample	1120245	Lancaster	1783214.0378	268236.2917	No	Well does not reflect highest concentration encountered in first groundwater

RFI Site	Well ID	Sample ID	Analytical Method	Analyte	Result	Units	Qualifier Code	Collection Date	Sample Type	Sample Delivery Group	Analytical Laboratory	Easting	Northing	Included in Risk Assessment	Rationale for Risk Exclusion
Off-Site	RD-59A	RD-59A_111308_01_L	8260B	m-Xylene & p-Xylene	0.1	ug/L	U	11/13/2008 11:30:00 AM	Primary Sample	1120245	Lancaster	1783214.0378	268236.2917	No	Well does not reflect highest concentration encountered in first groundwater
Off-Site	RD-59A	RD-59A_111308_01_L	8260B	o-Xylene	0.1	ug/L	U	11/13/2008 11:30:00 AM	Primary Sample	1120245	Lancaster	1783214.0378	268236.2917	No	Well does not reflect highest concentration encountered in first groundwater
Off-Site	RD-59A	RD-59A_111308_01_L	8260B	Tetrachloroethene	0.1	ug/L	U	11/13/2008 11:30:00 AM	Primary Sample	1120245	Lancaster	1783214.0378	268236.2917	No	Well does not reflect highest concentration encountered in first groundwater
Off-Site	RD-59A	RD-59A_111308_01_L	8260B	Toluene	0.1	ug/L	U	11/13/2008 11:30:00 AM	Primary Sample	1120245	Lancaster	1783214.0378	268236.2917	No	Well does not reflect highest concentration encountered in first groundwater
Off-Site	RD-59A	RD-59A_111308_01_L	8260B	trans-1,2-Dichloroethene	0.1	ug/L	U	11/13/2008 11:30:00 AM	Primary Sample	1120245	Lancaster	1783214.0378	268236.2917	No	Well does not reflect highest concentration encountered in first groundwater
Off-Site	RD-59A	RD-59A_111308_01_L	8260B	trans-1,3-Dichloropropene	0.1	ug/L	U	11/13/2008 11:30:00 AM	Primary Sample	1120245	Lancaster	1783214.0378	268236.2917	No	Well does not reflect highest concentration encountered in first groundwater
Off-Site	RD-59A	RD-59A_111308_01_L	8260B	Trichloroethene	0.1	ug/L	U	11/13/2008 11:30:00 AM	Primary Sample	1120245	Lancaster	1783214.0378	268236.2917	No	Well does not reflect highest concentration encountered in first groundwater
Off-Site	RD-59A	RD-59A_111308_01_L	8260B	Trichlorofluoromethane	0.1	ug/L	U	11/13/2008 11:30:00 AM	Primary Sample	1120245	Lancaster	1783214.0378	268236.2917	No	Well does not reflect highest concentration encountered in first groundwater
Off-Site	RD-59A	RD-59A_111308_01_L	8260B	Vinyl chloride	0.1	ug/L	U	11/13/2008 11:30:00 AM	Primary Sample	1120245	Lancaster	1783214.0378	268236.2917	No	Well does not reflect highest concentration encountered in first groundwater
Off-Site	RD-59A	RD-59A_111403_01	8260B	1,1,1-Trichloroethane	0.3	ug/L	U	11/14/2003 3:50:00 PM	Primary Sample	IMK1184	Del Mar	1783214.0378	268236.2917	No	Well does not reflect highest concentration encountered in first groundwater
Off-Site	RD-59A	RD-59A_111403_01	8260B	1,1,2,2-Tetrachloroethane	0.24	ug/L	U	11/14/2003 3:50:00 PM	Primary Sample	IMK1184	Del Mar	1783214.0378	268236.2917	No	Well does not reflect highest concentration encountered in first groundwater
Off-Site	RD-59A	RD-59A_111403_01	8260B	1,1,2-Trichloro-1,2,2-trifluoroethane	1.2	ug/L	U	11/14/2003 3:50:00 PM	Primary Sample	IMK1184	Del Mar	1783214.0378	268236.2917	No	Well does not reflect highest concentration encountered in first groundwater
Off-Site	RD-59A	RD-59A_111403_01	8260B	1,1,2-Trichloroethane	0.3	ug/L	U	11/14/2003 3:50:00 PM	Primary Sample	IMK1184	Del Mar	1783214.0378	268236.2917	No	Well does not reflect highest concentration encountered in first groundwater
Off-Site	RD-59A	RD-59A_111403_01	8260B	1,1-Dichloroethane	0.27	ug/L	U	11/14/2003 3:50:00 PM	Primary Sample	IMK1184	Del Mar	1783214.0378	268236.2917	No	Well does not reflect highest concentration encountered in first groundwater
Off-Site	RD-59A	RD-59A_111403_01	8260B	1,1-Dichloroethene	0.32	ug/L	U	11/14/2003 3:50:00 PM	Primary Sample	IMK1184	Del Mar	1783214.0378	268236.2917	No	Well does not reflect highest concentration encountered in first groundwater
Off-Site	RD-59A	RD-59A_111403_01	8260B	1,2-Dichlorobenzene	0.32	ug/L	U	11/14/2003 3:50:00 PM	Primary Sample	IMK1184	Del Mar	1783214.0378	268236.2917	No	Well does not reflect highest concentration encountered in first groundwater
Off-Site	RD-59A	RD-59A_111403_01	8260B	1,2-Dichloroethane	0.28	ug/L	U	11/14/2003 3:50:00 PM	Primary Sample	IMK1184	Del Mar	1783214.0378	268236.2917	No	Well does not reflect highest concentration encountered in first groundwater
Off-Site	RD-59A	RD-59A_111403_01	8260B	1,2-Dichloropropane	0.35	ug/L	U	11/14/2003 3:50:00 PM	Primary Sample	IMK1184	Del Mar	1783214.0378	268236.2917	No	Well does not reflect highest concentration encountered in first groundwater
Off-Site	RD-59A	RD-59A_111403_01	8260B	1,3-Dichlorobenzene	0.35	ug/L	U	11/14/2003 3:50:00 PM	Primary Sample	IMK1184	Del Mar	1783214.0378	268236.2917	No	Well does not reflect highest concentration encountered in first groundwater
Off-Site	RD-59A	RD-59A_111403_01	8260B	1,4-Dichlorobenzene	0.37	ug/L	U	11/14/2003 3:50:00 PM	Primary Sample	IMK1184	Del Mar	1783214.0378	268236.2917	No	Well does not reflect highest concentration encountered in first groundwater
Off-Site	RD-59A	RD-59A_111403_01	8260B	2-Hexanone	2.6	ug/L	U	11/14/2003 3:50:00 PM	Primary Sample	IMK1184	Del Mar	1783214.0378	268236.2917	No	Well does not reflect highest concentration encountered in first groundwater
Off-Site	RD-59A	RD-59A_111403_01	8260B	Acetone	4.5	ug/L	U	11/14/2003 3:50:00 PM	Primary Sample	IMK1184	Del Mar	1783214.0378	268236.2917	No	Well does not reflect highest concentration encountered in first groundwater
Off-Site	RD-59A	RD-59A_111403_01	8260B	Benzene	0.28	ug/L	U	11/14/2003 3:50:00 PM	Primary Sample	IMK1184	Del Mar	1783214.0378	268236.2917	No	Well does not reflect highest concentration encountered in first groundwater
Off-Site	RD-59A	RD-59A_111403_01	2320B	Bicarbonate Alkalinity as CaCO3	290	mg/L		11/14/2003 3:50:00 PM	Primary Sample	IMK1184	Del Mar	1783214.0378	268236.2917	No	Well does not reflect highest concentration encountered in first groundwater
Off-Site	RD-59A	RD-59A_111403_01	8260B	Bromodichloromethane	0.3	ug/L	U	11/14/2003 3:50:00 PM	Primary Sample	IMK1184	Del Mar	1783214.0378	268236.2917	No	Well does not reflect highest concentration encountered in first groundwater
Off-Site	RD-59A	RD-59A_111403_01	8260B	Bromoform	0.32	ug/L	U	11/14/2003 3:50:00 PM	Primary Sample	IMK1184	Del Mar	1783214.0378	268236.2917	No	Well does not reflect highest concentration encountered in first groundwater
Off-Site	RD-59A	RD-59A_111403_01	8260B	Bromomethane	0.34	ug/L	U	11/14/2003 3:50:00 PM	Primary Sample	IMK1184	Del Mar	1783214.0378	268236.2917	No	Well does not reflect highest concentration encountered in first groundwater
Off-Site	RD-59A	RD-59A_111403_01	6010B	Calcium, Dissolved	90	mg/L		11/14/2003 3:50:00 PM	Primary Sample	IMK1184	Del Mar	1783214.0378	268236.2917	No	Well does not reflect highest concentration encountered in first groundwater
Off-Site	RD-59A	RD-59A_111403_01	8260B	Carbon Disulfide	0.48	ug/L	U	11/14/2003 3:50:00 PM	Primary Sample	IMK1184	Del Mar	1783214.0378	268236.2917	No	Well does not reflect highest concentration encountered in first groundwater
Off-Site	RD-59A	RD-59A_111403_01	8260B	Carbon Tetrachloride	0.28	ug/L	U	11/14/2003 3:50:00 PM	Primary Sample	IMK1184	Del Mar	1783214.0378	268236.2917	No	Well does not reflect highest concentration encountered in first groundwater
Off-Site	RD-59A	RD-59A_111403_01	2320B	Carbonate Alkalinity as CaCO3	2	mg/L	U	11/14/2003 3:50:00 PM	Primary Sample	IMK1184	Del Mar	1783214.0378	268236.2917	No	Well does not reflect highest concentration encountered in first groundwater
Off-Site	RD-59A	RD-59A_111403_01	300.0	Chloride	48	mg/L		11/14/2003 3:50:00 PM	Primary Sample	IMK1184	Del Mar	1783214.0378	268236.2917	No	Well does not reflect highest concentration encountered in first groundwater
Off-Site	RD-59A	RD-59A_111403_01	8260B	Chlorobenzene	0.36	ug/L	U	11/14/2003 3:50:00 PM	Primary Sample	IMK1184	Del Mar	1783214.0378	268236.2917	No	Well does not reflect highest concentration encountered in first groundwater
Off-Site	RD-59A	RD-59A_111403_01	8260B	Chloroethane	0.33	ug/L	U	11/14/2003 3:50:00 PM	Primary Sample	IMK1184	Del Mar	1783214.0378	268236.2917	No	Well does not reflect highest concentration encountered in first groundwater
Off-Site	RD-59A	RD-59A_111403_01	8260B	Chloroform	0.33	ug/L	U	11/14/2003 3:50:00 PM	Primary Sample	IMK1184	Del Mar	1783214.0378	268236.2917	No	Well does not reflect highest concentration encountered in first groundwater
Off-Site	RD-59A	RD-59A_111403_01	8260B	Chloromethane	0.3	ug/L	U	11/14/2003 3:50:00 PM	Primary Sample	IMK1184	Del Mar	1783214.0378	268236.2917	No	Well does not reflect highest concentration encountered in first groundwater
Off-Site	RD-59A	RD-59A_111403_01	8260B	cis-1,2-Dichloroethene	0.32	ug/L	U	11/14/2003 3:50:00 PM	Primary Sample	IMK1184	Del Mar	1783214.0378	268236.2917	No	Well does not reflect highest concentration encountered in first groundwater
Off-Site	RD-59A	RD-59A_111403_01	8260B	cis-1,3-Dichloropropene	0.22	ug/L	U	11/14/2003 3:50:00 PM	Primary Sample	IMK1184	Del Mar	1783214.0378	268236.2917	No	Well does not reflect highest concentration encountered in first groundwater
Off-Site	RD-59A	RD-59A_111403_01	8260B	Dibromochloromethane	0.28	ug/L	U	11/14/2003 3:50:00 PM	Primary Sample	IMK1184	Del Mar	1783214.0378	268236.2917	No	Well does not reflect highest concentration encountered in first groundwater
Off-Site	RD-59A	RD-59A_111403_01	8260B	Ethylbenzene	0.25	ug/L	U	11/14/2003 3:50:00 PM	Primary Sample	IMK1184	Del Mar	1783214.0378	268236.2917	No	Well does not reflect highest concentration encountered in first groundwater
Off-Site	RD-59A	RD-59A_111403_01	6010B	Iron	83	UG/L	U	11/14/2003 3:50:00 PM	Primary Sample	IMK1184	Del Mar	1783214.0378	268236.2917	No	Well does not reflect highest concentration encountered in first groundwater
Off-Site	RD-59A	RD-59A_111403_01	6010B	Iron, Dissolved	29	ug/L	J	11/14/2003 3:50:00 PM	Primary Sample	IMK1184	Del Mar	1783214.0378	268236.2917	No	Well does not reflect highest concentration encountered in first groundwater
Off-Site	RD-59A	RD-59A_111403_01	6010B	Magnesium, Dissolved	27000	ug/L		11/14/2003 3:50:00 PM	Primary Sample	IMK1184	Del Mar	1783214.0378	268236.2917	No	Well does not reflect highest concentration encountered in first groundwater
Off-Site	RD-59A	RD-59A_111403_01	8260B	Methyl ethyl ketone	3.8	ug/L	U	11/14/2003 3:50:00 PM	Primary Sample	IMK1184	Del Mar	1783214.0378	268236.2917	No	Well does not reflect highest concentration encountered in first groundwater
Off-Site	RD-59A	RD-59A_111403_01	8260B	Methyl isobutyl ketone (MIBK)	2.5	ug/L	U	11/14/2003 3:50:00 PM	Primary Sample	IMK1184	Del Mar	1783214.0378	268236.2917	No	Well does not reflect highest concentration encountered in first groundwater
Off-Site	RD-59A	RD-59A_111403_01	8260B	Methylene chloride	0.48	ug/L	U	11/14/2003 3:50:00 PM	Primary Sample	IMK1184	Del Mar	1783214.0378	268236.2917	No	Well does not reflect highest concentration encountered in first groundwater
Off-Site	RD-59A	RD-59A_111403_01	8260B	m-Xylene & p-Xylene	0.52	ug/L	U	11/14/2003 3:50:00 PM	Primary Sample	IMK1184	Del Mar	1783214.0378	268236.2917	No	Well does not reflect highest concentration encountered in first groundwater
Off-Site	RD-59A	RD-59A_111403_01	8260B	o-Xylene	0.24	ug/L	U	11/14/2003 3:50:00 PM	Primary Sample	IMK1184	Del Mar	1783214.0378	268236.2917	No	Well does not reflect highest concentration encountered in first groundwater
Off-Site	RD-59A	RD-59A_111403_01	314.0	Perchlorate	0.8	ug/L	U	11/14/2003 3:50:00 PM	Primary Sample	IMK1184	Del Mar	1783214.0378	268236.2917	No	Well does not reflect highest concentration encountered in first groundwater
Off-Site	RD-59A	RD-59A_111403_01	6010B	Potassium, Dissolved	4000	ug/L		11/14/2003 3:50:00 PM	Primary Sample	IMK1184	Del Mar	1783214.0378	268236.2917	No	Well does not reflect highest concentration encountered in first groundwater
Off-Site	RD-59A	RD-59A_111403_01	6010B	Sodium, Dissolved	97000	ug/L		11/14/2003 3:50:00 PM	Primary Sample	IMK1184	Del Mar	1783214.0378	268236.2917	No	Well does not reflect highest concentration encountered in first groundwater
Off-Site	RD-59A	RD-59A_111403_01	120.1	Specific conductivity	1100	umhos/c		11/14/2003 3:50:00 PM	Primary Sample	IMK1184	Del Mar	1783214.0378	268236.2917	No	Well does not reflect highest concentration encountered in first groundwater
Off-Site	RD-59A	RD-59A_111403_01	300.0	Sulfate	190	mg/L		11/14/2003 3:50:00 PM	Primary Sample	IMK1184	Del Mar	1783214.0378	268236.2917	No	Well does not reflect highest concentration encountered in first groundwater
Off-Site	RD-59A	RD-59A_111403_01	8260B	Tetrachloroethene	0.32	ug/L	U	11/14/2003 3:50:00 PM	Primary Sample	IMK1184	Del Mar	1783214.0378	268236.2917	No	Well does not reflect highest concentration encountered in first groundwater
Off-Site	RD-59A	RD-59A_111403_01	8260B	Toluene	0.36	ug/L	U	11/14/2003 3:50:00 PM	Primary Sample	IMK1184	Del Mar	1783214.0378	268236.2917	No	Well does not reflect highest concentration encountered in first groundwater
Off-Site	RD-59A	RD-59A_111403_01	160.1	Total Dissolved Solids	680	mg/L		11/14/2003 3:50:00 PM	Primary Sample	IMK1184	Del Mar	1783214.0378	268236.2917	No	Well does not reflect highest concentration encountered in first groundwater
Off-Site	RD-59A	RD-59A_111403_01	8260B	trans-1,2-Dichloroethene	0.27	ug/L	U	11/14/2003 3:50:00 PM	Primary Sample	IMK1184	Del Mar	1783214.0378	268236.2917	No	Well does not reflect highest concentration encountered in first groundwater
Off-Site	RD-59A	RD-59A_111403_01	8260B	trans-1,3-Dichloropropene	0.24	ug/L	U	11/14/2003 3:50:00 PM	Primary Sample	IMK1184	Del Mar	1783214.0378	268236.2917	No	Well does not reflect highest concentration encountered in first groundwater
Off-Site	RD-59A	RD-59A_111403_01	8260B	Trichloroethene	0.26	ug/L	U	11/14/2003 3:50:00 PM	Primary Sample	IMK1184	Del Mar	1783214.0378	268236.2917	No	Well does not reflect highest concentration encountered in first groundwater
Off-Site	RD-59A	RD-59A_111403_01	8260B	Trichlorofluoromethane	0.34	ug/L	U	11/14/2003 3:50:00 PM	Primary Sample	IMK1184	Del Mar	1783214.0378	268236.2917	No	Well does not reflect highest concentration encountered in first groundwater
Off-Site	RD-59A	RD-59A_111403_01	8260B	Vinyl chloride	0.26	ug/L	U	11/14/2003 3:50:00 PM	Primary Sample	IMK1184	Del Mar	1783214.0378	268236.2917	No	Well does not reflect highest concentration encountered in first groundwater
Off-Site	RD-59A	RD-59A_111406_01_T	8260B	1,1,1-Trichloroethane	0.3	ug/L	U	11/14/2006 11:37:00 AM	Primary Sample	IPK1654	TestAmerica	1783214.0378	268236.2917	No	Well does not reflect highest concentration encountered in first groundwater
Off-Site	RD-59A	RD-59A_111406_01_T	8260B	1,1,2,2-Tetrachloroethane	0.24	ug/L	U	11/14/2006 11:37:00 AM	Primary Sample	IPK1654	TestAmerica	1783214.0378	268236.2917	No	Well does not reflect highest concentration encountered in first groundwater
Off-Site	RD-59A	RD-59A_111406_01_T	8260B	1,1,2-Trichloro-1,2,2-trifluoroethane	1.5	ug/L	U	11/14/2006 11:37:00 AM	Primary Sample	IPK1654	TestAmerica	1783214.0378	268236.2917	No	Well does not reflect highest concentration encountered in first groundwater
Off-Site	RD-59A	RD-59A_111406_01_T	8260B	1,1,2-Trichloroethane	0.3	ug/L	U	11/14/2006 11:37:00 AM	Primary Sample	IPK1654	TestAmerica	1783214.0378	268236.2917	No	Well does not reflect highest concentration encountered in first groundwater
Off-Site	RD-59A	RD-59A_111406_01_T	8260B	1,1-Dichloroethane	0.27	ug/L	U	11/14/2006 11:37:00 AM	Primary Sample	IPK1654	TestAmerica	1783214.0378	268236.2917	No	Well does not reflect highest concentration encountered in first groundwater
Off-Site	RD-59A	RD-59A_111406_01_T	8260B	1,1-Dichloroethene	0.42	ug/L	U	11/14/2006 11:37:00 AM	Primary Sample	IPK1654	TestAmerica	1783214.0378	268236.2917	No	Well does not reflect highest concentration encountered in first groundwater
Off-Site	RD-59A	RD-59A_111406_01_T	8260B	1,2-Dichlorobenzene	0.32	ug/L	U	11/14/2006 11:37:00 AM	Primary Sample	IPK1654	TestAmerica	1783214.0378	268236.2917	No	Well does not reflect highest concentration encountered in first groundwater
Off-Site	RD-59A	RD-59A_111406_01_T	8260B	1,2-Dichloroethane	0.28	ug/L	U	11/14/2006 11:37:00 AM	Primary Sample	IPK1654	TestAmerica	1783214.0378	268236.2917	No	Well does not reflect highest concentration encountered in first groundwater
Off-Site	RD-59A	RD-59A_111406_01_T	8260B	1,2-Dichloropropane	0.35	ug/L	U	11/14/2006 11:37:00 AM	Primary Sample	IPK1654	TestAmerica	1783214.0378	268236.2917	No	Well does not reflect highest concentration encountered in first groundwater
Off-Site	RD-59A	RD-59A_111406_01_T	8260B	1,3-Dichlorobenzene	0.35	ug/L	U	11/14/2006 11:37:00 AM	Primary Sample	IPK1654	TestAmerica	1783214.0378	268236.2917	No	Well does not reflect highest concentration encountered in first groundwater
Off-Site	RD-59A	RD-59A_111406_01_T	8260B	1,4-Dichlorobenzene	0.37	ug/L	U	11/14/2006 11:37:00 AM	Primary Sample	IPK1654	TestAmerica	1783214.0378	268236.2917	No	Well does not reflect highest concentration encountered in first groundwater
Off-Site	RD-59A	RD-59A_111406_01_T	8260B	2-Hexanone	2.6	ug/L	U	11/14/2006 11:37:00 AM	Primary Sample	IPK1654	TestAmerica	1783214.0378	268236.2917	No	Well does not reflect highest concentration encountered in first groundwater
Off-Site	RD-59A	RD-59A_111406_01_T	8260B	Acetone	4.5	ug/L	U	11/14/2006 11:37:00 AM	Primary Sample	IPK1654	TestAmerica	1783214.0378	268236.2917	No	Well does not reflect highest concentration encountered in first groundwater
Off-Site	RD-59A	RD-59A_111406_01_T	8260B	Benzene	0.28	ug/L	U	11/14/2006 11:37:00 AM	Primary Sample	IPK1654	TestAmerica	1783214.0378	268236.2917	No	Well does not reflect highest concentration encountered in first groundwater
Off-Site	RD-59A	RD-59A_111406_01_T	8260B	Bromodichloromethane	0.3	ug/L	U	11/14/2006 11:37:00 AM	Primary Sample	IPK1654	TestAmerica	1783214.0378	268236.2917	No	Well does not reflect highest concentration encountered in first groundwater
Off-Site	RD-59A	RD-59A_111406_01_T	8260B	Bromoform	0.4	ug/L	U	11/14/2006 11:37:00 AM	Primary Sample	IPK1654	TestAmerica	1783214.0378	268236.2917	No	Well does not reflect highest concentration encountered in first groundwater
Off-Site	RD-59A	RD-59A_111406_01_T	8260B	Bromomethane	0.42	ug/L	U	11/14/2006 11:37:00 AM	Primary Sample	IPK1654	TestAmerica	1783214.0378	268236.2917	No	Well does not reflect highest concentration encountered in first groundwater
Off-Site	RD-59A	RD-59A_111406_01_T	8260B	Carbon Disulfide	0.48	ug/L	U	11/14/2006 11:37:00 AM	Primary Sample	IPK1654	TestAmerica	1783214.0378	268236.2917	No	Well does not reflect highest concentration encountered in first groundwater
Off-Site	RD-59A	RD-59A_111406_01_T	8260B	Carbon Tetrachloride	0.28	ug/L	U	11/14/2006 11:37:00 AM	Primary Sample	IPK1654	TestAmerica	1783214.0378	268236.2917	No	Well does not reflect highest concentration encountered in first groundwater
Off-Site	RD-59A	RD-59A_111406_01_T	8260B	Chlorobenzene	0.36	ug/L	U	11/14/2006 11:37:00 AM	Primary Sample	IPK1654	TestAmerica	1783214.0378	268236.2917	No	Well does not reflect highest concentration encountered in first groundwater
Off-Site	RD-59A	RD-59A_111406_01_T	8260B	Chloroethane	0.4	ug/L	U	11/14/2006 11:37:00 AM	Primary Sample	IPK1654	TestAmerica	1783214.0378	268236.2917	No	Well does not reflect highest concentration encountered in first groundwater

RFI Site	Well ID	Sample ID	Analytical Method	Analyte	Result	Units	Qualifier Code	Collection Date	Sample Type	Sample Delivery Group	Analytical Laboratory	Easting	Northing	Included in Risk Assessment	Rationale for Risk Exclusion
Off-Site	RD-59A	RD-59A_111406_01_T	8260B	Chloroform	0.33	ug/L	U	11/14/2006 11:37:00 AM	Primary Sample	IPK1654	TestAmerica	1783214.0378	268236.2917	No	Well does not reflect highest concentration encountered in first groundwater
Off-Site	RD-59A	RD-59A_111406_01_T	8260B	Chloromethane	0.4	ug/L	U	11/14/2006 11:37:00 AM	Primary Sample	IPK1654	TestAmerica	1783214.0378	268236.2917	No	Well does not reflect highest concentration encountered in first groundwater
Off-Site	RD-59A	RD-59A_111406_01_T	8260B	cis-1,2-Dichloroethene	0.32	ug/L	U	11/14/2006 11:37:00 AM	Primary Sample	IPK1654	TestAmerica	1783214.0378	268236.2917	No	Well does not reflect highest concentration encountered in first groundwater
Off-Site	RD-59A	RD-59A_111406_01_T	8260B	cis-1,3-Dichloropropene	0.22	ug/L	U	11/14/2006 11:37:00 AM	Primary Sample	IPK1654	TestAmerica	1783214.0378	268236.2917	No	Well does not reflect highest concentration encountered in first groundwater
Off-Site	RD-59A	RD-59A_111406_01_T	8260B	Dibromochloromethane	0.28	ug/L	U	11/14/2006 11:37:00 AM	Primary Sample	IPK1654	TestAmerica	1783214.0378	268236.2917	No	Well does not reflect highest concentration encountered in first groundwater
Off-Site	RD-59A	RD-59A_111406_01_T	8260B	Ethylbenzene	0.25	ug/L	U	11/14/2006 11:37:00 AM	Primary Sample	IPK1654	TestAmerica	1783214.0378	268236.2917	No	Well does not reflect highest concentration encountered in first groundwater
Off-Site	RD-59A	RD-59A_111406_01_T	8260B	Methyl ethyl ketone	3.8	ug/L	U	11/14/2006 11:37:00 AM	Primary Sample	IPK1654	TestAmerica	1783214.0378	268236.2917	No	Well does not reflect highest concentration encountered in first groundwater
Off-Site	RD-59A	RD-59A_111406_01_T	8260B	Methyl isobutyl ketone (MIBK)	3.5	ug/L	U	11/14/2006 11:37:00 AM	Primary Sample	IPK1654	TestAmerica	1783214.0378	268236.2917	No	Well does not reflect highest concentration encountered in first groundwater
Off-Site	RD-59A	RD-59A_111406_01_T	8260B	Methylene chloride	0.95	ug/L	U	11/14/2006 11:37:00 AM	Primary Sample	IPK1654	TestAmerica	1783214.0378	268236.2917	No	Well does not reflect highest concentration encountered in first groundwater
Off-Site	RD-59A	RD-59A_111406_01_T	8260B	m-Xylene & p-Xylene	0.6	ug/L	U	11/14/2006 11:37:00 AM	Primary Sample	IPK1654	TestAmerica	1783214.0378	268236.2917	No	Well does not reflect highest concentration encountered in first groundwater
Off-Site	RD-59A	RD-59A_111406_01_T	8260B	o-Xylene	0.3	ug/L	U	11/14/2006 11:37:00 AM	Primary Sample	IPK1654	TestAmerica	1783214.0378	268236.2917	No	Well does not reflect highest concentration encountered in first groundwater
Off-Site	RD-59A	RD-59A_111406_01_T	8260B	Tetrachloroethene	0.32	ug/L	U	11/14/2006 11:37:00 AM	Primary Sample	IPK1654	TestAmerica	1783214.0378	268236.2917	No	Well does not reflect highest concentration encountered in first groundwater
Off-Site	RD-59A	RD-59A_111406_01_T	8260B	Toluene	0.36	ug/L	U	11/14/2006 11:37:00 AM	Primary Sample	IPK1654	TestAmerica	1783214.0378	268236.2917	No	Well does not reflect highest concentration encountered in first groundwater
Off-Site	RD-59A	RD-59A_111406_01_T	8260B	trans-1,2-Dichloroethene	0.27	ug/L	U	11/14/2006 11:37:00 AM	Primary Sample	IPK1654	TestAmerica	1783214.0378	268236.2917	No	Well does not reflect highest concentration encountered in first groundwater
Off-Site	RD-59A	RD-59A_111406_01_T	8260B	trans-1,3-Dichloropropene	0.32	ug/L	U	11/14/2006 11:37:00 AM	Primary Sample	IPK1654	TestAmerica	1783214.0378	268236.2917	No	Well does not reflect highest concentration encountered in first groundwater
Off-Site	RD-59A	RD-59A_111406_01_T	8260B	Trichloroethene	0.26	ug/L	U	11/14/2006 11:37:00 AM	Primary Sample	IPK1654	TestAmerica	1783214.0378	268236.2917	No	Well does not reflect highest concentration encountered in first groundwater
Off-Site	RD-59A	RD-59A_111406_01_T	8260B	Trichlorofluoromethane	0.34	ug/L	U	11/14/2006 11:37:00 AM	Primary Sample	IPK1654	TestAmerica	1783214.0378	268236.2917	No	Well does not reflect highest concentration encountered in first groundwater
Off-Site	RD-59A	RD-59A_111406_01_T	8260B	Vinyl chloride	0.3	ug/L	U	11/14/2006 11:37:00 AM	Primary Sample	IPK1654	TestAmerica	1783214.0378	268236.2917	No	Well does not reflect highest concentration encountered in first groundwater
Off-Site	RD-59A	RD-59A_111604_01_D	8260B	1,1,1-Trichloroethane	0.3	ug/L	U	11/16/2004 8:42:00 AM	Primary Sample	INK1168	Del Mar	1783214.0378	268236.2917	No	Well does not reflect highest concentration encountered in first groundwater
Off-Site	RD-59A	RD-59A_111604_01_D	8260B	1,1,2,2-Tetrachloroethane	0.24	ug/L	U	11/16/2004 8:42:00 AM	Primary Sample	INK1168	Del Mar	1783214.0378	268236.2917	No	Well does not reflect highest concentration encountered in first groundwater
Off-Site	RD-59A	RD-59A_111604_01_D	8260B	1,1,2-Trichloro-1,2,2-trifluoroethane	1.2	ug/L	U	11/16/2004 8:42:00 AM	Primary Sample	INK1168	Del Mar	1783214.0378	268236.2917	No	Well does not reflect highest concentration encountered in first groundwater
Off-Site	RD-59A	RD-59A_111604_01_D	8260B	1,1,2-Trichloroethane	0.3	ug/L	U	11/16/2004 8:42:00 AM	Primary Sample	INK1168	Del Mar	1783214.0378	268236.2917	No	Well does not reflect highest concentration encountered in first groundwater
Off-Site	RD-59A	RD-59A_111604_01_D	8260B	1,1-Dichloroethane	0.27	ug/L	U	11/16/2004 8:42:00 AM	Primary Sample	INK1168	Del Mar	1783214.0378	268236.2917	No	Well does not reflect highest concentration encountered in first groundwater
Off-Site	RD-59A	RD-59A_111604_01_D	8260B	1,1-Dichloroethene	0.32	ug/L	U	11/16/2004 8:42:00 AM	Primary Sample	INK1168	Del Mar	1783214.0378	268236.2917	No	Well does not reflect highest concentration encountered in first groundwater
Off-Site	RD-59A	RD-59A_111604_01_D	8260B	1,2-Dichlorobenzene	0.32	ug/L	U	11/16/2004 8:42:00 AM	Primary Sample	INK1168	Del Mar	1783214.0378	268236.2917	No	Well does not reflect highest concentration encountered in first groundwater
Off-Site	RD-59A	RD-59A_111604_01_D	8260B	1,2-Dichloroethane	0.28	ug/L	U	11/16/2004 8:42:00 AM	Primary Sample	INK1168	Del Mar	1783214.0378	268236.2917	No	Well does not reflect highest concentration encountered in first groundwater
Off-Site	RD-59A	RD-59A_111604_01_D	8260B	1,2-Dichloropropane	0.35	ug/L	U	11/16/2004 8:42:00 AM	Primary Sample	INK1168	Del Mar	1783214.0378	268236.2917	No	Well does not reflect highest concentration encountered in first groundwater
Off-Site	RD-59A	RD-59A_111604_01_D	8260B	1,3-Dichlorobenzene	0.35	ug/L	U	11/16/2004 8:42:00 AM	Primary Sample	INK1168	Del Mar	1783214.0378	268236.2917	No	Well does not reflect highest concentration encountered in first groundwater
Off-Site	RD-59A	RD-59A_111604_01_D	8260B	1,4-Dichlorobenzene	0.37	ug/L	U	11/16/2004 8:42:00 AM	Primary Sample	INK1168	Del Mar	1783214.0378	268236.2917	No	Well does not reflect highest concentration encountered in first groundwater
Off-Site	RD-59A	RD-59A_111604_01_D	8260B	2-Hexanone	2.6	ug/L	U	11/16/2004 8:42:00 AM	Primary Sample	INK1168	Del Mar	1783214.0378	268236.2917	No	Well does not reflect highest concentration encountered in first groundwater
Off-Site	RD-59A	RD-59A_111604_01_D	8260B	Acetone	4.5	ug/L	U	11/16/2004 8:42:00 AM	Primary Sample	INK1168	Del Mar	1783214.0378	268236.2917	No	Well does not reflect highest concentration encountered in first groundwater
Off-Site	RD-59A	RD-59A_111604_01_D	6020	Antimony, Dissolved	0.18	ug/L	U	11/16/2004 8:42:00 AM	Primary Sample	INK1168	Del Mar	1783214.0378	268236.2917	No	Well does not reflect highest concentration encountered in first groundwater
Off-Site	RD-59A	RD-59A_111604_01_D	6020	Arsenic, Dissolved	0.49	ug/L	U	11/16/2004 8:42:00 AM	Primary Sample	INK1168	Del Mar	1783214.0378	268236.2917	No	Well does not reflect highest concentration encountered in first groundwater
Off-Site	RD-59A	RD-59A_111604_01_D	6020	Barium, Dissolved	66	ug/L		11/16/2004 8:42:00 AM	Primary Sample	INK1168	Del Mar	1783214.0378	268236.2917	No	Well does not reflect highest concentration encountered in first groundwater
Off-Site	RD-59A	RD-59A_111604_01_D	8260B	Benzene	0.28	ug/L	U	11/16/2004 8:42:00 AM	Primary Sample	INK1168	Del Mar	1783214.0378	268236.2917	No	Well does not reflect highest concentration encountered in first groundwater
Off-Site	RD-59A	RD-59A_111604_01_D	6020	Beryllium, Dissolved	0.037	ug/L	U	11/16/2004 8:42:00 AM	Primary Sample	INK1168	Del Mar	1783214.0378	268236.2917	No	Well does not reflect highest concentration encountered in first groundwater
Off-Site	RD-59A	RD-59A_111604_01_D	2320B	Bicarbonate	320	mg/L		11/16/2004 8:42:00 AM	Primary Sample	INK1168	Del Mar	1783214.0378	268236.2917	No	Well does not reflect highest concentration encountered in first groundwater
Off-Site	RD-59A	RD-59A_111604_01_D	8260B	Bromodichloromethane	0.3	ug/L	U	11/16/2004 8:42:00 AM	Primary Sample	INK1168	Del Mar	1783214.0378	268236.2917	No	Well does not reflect highest concentration encountered in first groundwater
Off-Site	RD-59A	RD-59A_111604_01_D	8260B	Bromoform	0.32	ug/L	U	11/16/2004 8:42:00 AM	Primary Sample	INK1168	Del Mar	1783214.0378	268236.2917	No	Well does not reflect highest concentration encountered in first groundwater
Off-Site	RD-59A	RD-59A_111604_01_D	8260B	Bromomethane	0.34	ug/L	U	11/16/2004 8:42:00 AM	Primary Sample	INK1168	Del Mar	1783214.0378	268236.2917	No	Well does not reflect highest concentration encountered in first groundwater
Off-Site	RD-59A	RD-59A_111604_01_D	6020	Cadmium, Dissolved	0.015	ug/L	U	11/16/2004 8:42:00 AM	Primary Sample	INK1168	Del Mar	1783214.0378	268236.2917	No	Well does not reflect highest concentration encountered in first groundwater
Off-Site	RD-59A	RD-59A_111604_01_D	6010B	Calcium, Dissolved	90	mg/L		11/16/2004 8:42:00 AM	Primary Sample	INK1168	Del Mar	1783214.0378	268236.2917	No	Well does not reflect highest concentration encountered in first groundwater
Off-Site	RD-59A	RD-59A_111604_01_D	8260B	Carbon Disulfide	0.48	ug/L	U	11/16/2004 8:42:00 AM	Primary Sample	INK1168	Del Mar	1783214.0378	268236.2917	No	Well does not reflect highest concentration encountered in first groundwater
Off-Site	RD-59A	RD-59A_111604_01_D	8260B	Carbon Tetrachloride	0.28	ug/L	U	11/16/2004 8:42:00 AM	Primary Sample	INK1168	Del Mar	1783214.0378	268236.2917	No	Well does not reflect highest concentration encountered in first groundwater
Off-Site	RD-59A	RD-59A_111604_01_D	2320B	Carbonate	1.2	mg/L	U	11/16/2004 8:42:00 AM	Primary Sample	INK1168	Del Mar	1783214.0378	268236.2917	No	Well does not reflect highest concentration encountered in first groundwater
Off-Site	RD-59A	RD-59A_111604_01_D	300.0	Chloride	58	mg/L		11/16/2004 8:42:00 AM	Primary Sample	INK1168	Del Mar	1783214.0378	268236.2917	No	Well does not reflect highest concentration encountered in first groundwater
Off-Site	RD-59A	RD-59A_111604_01_D	8260B	Chlorobenzene	0.36	ug/L	U	11/16/2004 8:42:00 AM	Primary Sample	INK1168	Del Mar	1783214.0378	268236.2917	No	Well does not reflect highest concentration encountered in first groundwater
Off-Site	RD-59A	RD-59A_111604_01_D	8260B	Chloroethane	0.33	ug/L	U	11/16/2004 8:42:00 AM	Primary Sample	INK1168	Del Mar	1783214.0378	268236.2917	No	Well does not reflect highest concentration encountered in first groundwater
Off-Site	RD-59A	RD-59A_111604_01_D	8260B	Chloroform	0.33	ug/L	U	11/16/2004 8:42:00 AM	Primary Sample	INK1168	Del Mar	1783214.0378	268236.2917	No	Well does not reflect highest concentration encountered in first groundwater
Off-Site	RD-59A	RD-59A_111604_01_D	8260B	Chloromethane	0.3	ug/L	U	11/16/2004 8:42:00 AM	Primary Sample	INK1168	Del Mar	1783214.0378	268236.2917	No	Well does not reflect highest concentration encountered in first groundwater
Off-Site	RD-59A	RD-59A_111604_01_D	6020	Chromium, Dissolved	0.26	ug/L	U	11/16/2004 8:42:00 AM	Primary Sample	INK1168	Del Mar	1783214.0378	268236.2917	No	Well does not reflect highest concentration encountered in first groundwater
Off-Site	RD-59A	RD-59A_111604_01_D	8260B	cis-1,2-Dichloroethene	0.32	ug/L	U	11/16/2004 8:42:00 AM	Primary Sample	INK1168	Del Mar	1783214.0378	268236.2917	No	Well does not reflect highest concentration encountered in first groundwater
Off-Site	RD-59A	RD-59A_111604_01_D	8260B	cis-1,3-Dichloropropene	0.22	ug/L	U	11/16/2004 8:42:00 AM	Primary Sample	INK1168	Del Mar	1783214.0378	268236.2917	No	Well does not reflect highest concentration encountered in first groundwater
Off-Site	RD-59A	RD-59A_111604_01_D	6020	Cobalt, Dissolved	0.15	UG/L	J	11/16/2004 8:42:00 AM	Primary Sample	INK1168	Del Mar	1783214.0378	268236.2917	No	Well does not reflect highest concentration encountered in first groundwater
Off-Site	RD-59A	RD-59A_111604_01_D	6020	Copper, Dissolved	5.1	ug/L	U	11/16/2004 8:42:00 AM	Primary Sample	INK1168	Del Mar	1783214.0378	268236.2917	No	Well does not reflect highest concentration encountered in first groundwater
Off-Site	RD-59A	RD-59A_111604_01_D	8260B	Dibromochloromethane	0.28	ug/L	U	11/16/2004 8:42:00 AM	Primary Sample	INK1168	Del Mar	1783214.0378	268236.2917	No	Well does not reflect highest concentration encountered in first groundwater
Off-Site	RD-59A	RD-59A_111604_01_D	8260B	Ethylbenzene	0.25	ug/L	U	11/16/2004 8:42:00 AM	Primary Sample	INK1168	Del Mar	1783214.0378	268236.2917	No	Well does not reflect highest concentration encountered in first groundwater
Off-Site	RD-59A	RD-59A_111604_01_D	6020	Iron, Dissolved	31	ug/L		11/16/2004 8:42:00 AM	Primary Sample	INK1168	Del Mar	1783214.0378	268236.2917	No	Well does not reflect highest concentration encountered in first groundwater
Off-Site	RD-59A	RD-59A_111604_01_D	6020	Lead, Dissolved	1.7	ug/L		11/16/2004 8:42:00 AM	Primary Sample	INK1168	Del Mar	1783214.0378	268236.2917	No	Well does not reflect highest concentration encountered in first groundwater
Off-Site	RD-59A	RD-59A_111604_01_D	6010B	Magnesium, Dissolved	26000	ug/L		11/16/2004 8:42:00 AM	Primary Sample	INK1168	Del Mar	1783214.0378	268236.2917	No	Well does not reflect highest concentration encountered in first groundwater
Off-Site	RD-59A	RD-59A_111604_01_D	6020	Manganese, Dissolved	10	ug/L		11/16/2004 8:42:00 AM	Primary Sample	INK1168	Del Mar	1783214.0378	268236.2917	No	Well does not reflect highest concentration encountered in first groundwater
Off-Site	RD-59A	RD-59A_111604_01_D	7470A	Mercury, Dissolved	0.063	ug/L	U	11/16/2004 8:42:00 AM	Primary Sample	INK1168	Del Mar	1783214.0378	268236.2917	No	Well does not reflect highest concentration encountered in first groundwater
Off-Site	RD-59A	RD-59A_111604_01_D	8260B	Methyl ethyl ketone	3.8	ug/L	U	11/16/2004 8:42:00 AM	Primary Sample	INK1168	Del Mar	1783214.0378	268236.2917	No	Well does not reflect highest concentration encountered in first groundwater
Off-Site	RD-59A	RD-59A_111604_01_D	8260B	Methyl isobutyl ketone (MIBK)	2.5	ug/L	U	11/16/2004 8:42:00 AM	Primary Sample	INK1168	Del Mar	1783214.0378	268236.2917	No	Well does not reflect highest concentration encountered in first groundwater
Off-Site	RD-59A	RD-59A_111604_01_D	8260B	Methylene chloride	0.48	ug/L	U	11/16/2004 8:42:00 AM	Primary Sample	INK1168	Del Mar	1783214.0378	268236.2917	No	Well does not reflect highest concentration encountered in first groundwater
Off-Site	RD-59A	RD-59A_111604_01_D	6020	Molybdenum, Dissolved	1.6	ug/L	U	11/16/2004 8:42:00 AM	Primary Sample	INK1168	Del Mar	1783214.0378	268236.2917	No	Well does not reflect highest concentration encountered in first groundwater
Off-Site	RD-59A	RD-59A_111604_01_D	8260B	m-Xylene & p-Xylene	0.52	ug/L	U	11/16/2004 8:42:00 AM	Primary Sample	INK1168	Del Mar	1783214.0378	268236.2917	No	Well does not reflect highest concentration encountered in first groundwater
Off-Site	RD-59A	RD-59A_111604_01_D	6020	Nickel, Dissolved	0.56	ug/L	J	11/16/2004 8:42:00 AM	Primary Sample	INK1168	Del Mar	1783214.0378	268236.2917	No	Well does not reflect highest concentration encountered in first groundwater
Off-Site	RD-59A	RD-59A_111604_01_D	300.0	Nitrate-NO3	0.32	mg/L	U	11/16/2004 8:42:00 AM	Primary Sample	INK1168	Del Mar	1783214.0378	268236.2917	No	Well does not reflect highest concentration encountered in first groundwater
Off-Site	RD-59A	RD-59A_111604_01_D	8260B	o-Xylene	0.24	ug/L	U	11/16/2004 8:42:00 AM	Primary Sample	INK1168	Del Mar	1783214.0378	268236.2917	No	Well does not reflect highest concentration encountered in first groundwater
Off-Site	RD-59A	RD-59A_111604_01_D	314.0	Perchlorate	0.8	ug/L	U	11/16/2004 8:42:00 AM	Primary Sample	INK1168	Del Mar	1783214.0378	268236.2917	No	Well does not reflect highest concentration encountered in first groundwater
Off-Site	RD-59A	RD-59A_111604_01_D	*9040*	pH	6.99	pH Units		11/16/2004 8:42:00 AM	Primary Sample	INK1168	Del Mar	1783214.0378	268236.2917	No	Well does not reflect highest concentration encountered in first groundwater
Off-Site	RD-59A	RD-59A_111604_01_D	6010B	Potassium, Dissolved	4100	ug/L		11/16/2004 8:42:00 AM	Primary Sample	INK1168	Del Mar	1783214.0378	268236.2917	No	Well does not reflect highest concentration encountered in first groundwater
Off-Site	RD-59A	RD-59A_111604_01_D	6020	Selenium, Dissolved	0.47	ug/L	J	11/16/2004 8:42:00 AM	Primary Sample	INK1168	Del Mar	1783214.0378	268236.2917	No	Well does not reflect highest concentration encountered in first groundwater
Off-Site	RD-59A	RD-59A_111604_01_D	6020	Silver, Dissolved	0.089	ug/L	U	11/16/2004 8:42:00 AM	Primary Sample	INK1168	Del Mar	1783214.0378	268236.2917	No	Well does not reflect highest concentration encountered in first groundwater
Off-Site	RD-59A	RD-59A_111604_01_D	6010B	Sodium, Dissolved	98000	ug/L		11/16/2004 8:42:00 AM	Primary Sample	INK1168	Del Mar	1783214.0378	268236.2917	No	Well does not reflect highest concentration encountered in first groundwater
Off-Site	RD-59A	RD-59A_111604_01_D	120.1	Specific conductivity	1100	umhos/c		11/16/2004 8:42:00 AM	Primary Sample	INK1168	Del Mar	1783214.0378	268236.2917	No	Well does not reflect highest concentration encountered in first groundwater
Off-Site	RD-59A	RD-59A_111604_01_D	300.0	Sulfate	190	mg/L		11/16/2004 8:42:00 AM	Primary Sample	INK1168	Del Mar	1783214.0378	268236.2917	No	Well does not reflect highest concentration encountered in first groundwater
Off-Site	RD-59A	RD-59A_111604_01_D	8260B	Tetrachloroethene	0.32	ug/L	U	11/16/2004 8:42:00 AM	Primary Sample	INK1168	Del Mar	1783214.0378	268236.2917	No	Well does not reflect highest concentration encountered in first groundwater
Off-Site	RD-59A	RD-59A_111604_01_D	6020	Thallium, Dissolved	0.27	ug/L	J	11/16/2004 8:42:00 AM	Primary Sample	INK1168	Del Mar	1783214.0378	268236.2917	No	Well does not reflect highest concentration encountered in first groundwater
Off-Site	RD-59A	RD-59A_111604_01_D	8260B	Toluene	0.36	ug/L	U	11/16/2004 8:42:00 AM	Primary Sample	INK1168	Del Mar	1783214.0378	268236.2917	No	Well does not reflect highest concentration encountered in first groundwater
Off-Site	RD-59A	RD-59A_111604_01_D	160.1	Total Dissolved Solids	680	mg/L		11/16/2004 8:42:00 AM	Primary Sample	INK1168	Del Mar	1783214.0378	268236.2917	No	Well does not reflect highest concentration encountered in first groundwater

RFI Site	Well ID	Sample ID	Analytical Method	Analyte	Result	Units	Qualifier Code	Collection Date	Sample Type	Sample Delivery Group	Analytical Laboratory	Easting	Northing	Included in Risk Assessment	Rationale for Risk Exclusion
Off-Site	RD-59A	RD-59A_111604_01_D	8260B	trans-1,2-Dichloroethene	0.27	ug/L	U	11/16/2004 8:42:00 AM	Primary Sample	INK1168	Del Mar	1783214.0378	268236.2917	No	Well does not reflect highest concentration encountered in first groundwater
Off-Site	RD-59A	RD-59A_111604_01_D	8260B	trans-1,3-Dichloropropene	0.24	ug/L	U	11/16/2004 8:42:00 AM	Primary Sample	INK1168	Del Mar	1783214.0378	268236.2917	No	Well does not reflect highest concentration encountered in first groundwater
Off-Site	RD-59A	RD-59A_111604_01_D	8260B	Trichloroethene	0.26	ug/L	U	11/16/2004 8:42:00 AM	Primary Sample	INK1168	Del Mar	1783214.0378	268236.2917	No	Well does not reflect highest concentration encountered in first groundwater
Off-Site	RD-59A	RD-59A_111604_01_D	8260B	Trichlorofluoromethane	0.34	ug/L	U	11/16/2004 8:42:00 AM	Primary Sample	INK1168	Del Mar	1783214.0378	268236.2917	No	Well does not reflect highest concentration encountered in first groundwater
Off-Site	RD-59A	RD-59A_111604_01_D	6020	Vanadium, Dissolved	0.86	ug/L	U	11/16/2004 8:42:00 AM	Primary Sample	INK1168	Del Mar	1783214.0378	268236.2917	No	Well does not reflect highest concentration encountered in first groundwater
Off-Site	RD-59A	RD-59A_111604_01_D	8260B	Vinyl chloride	0.26	ug/L	U	11/16/2004 8:42:00 AM	Primary Sample	INK1168	Del Mar	1783214.0378	268236.2917	No	Well does not reflect highest concentration encountered in first groundwater
Off-Site	RD-59A	RD-59A_111604_01_D	6020	Zinc, Dissolved	29	ug/L		11/16/2004 8:42:00 AM	Primary Sample	INK1168	Del Mar	1783214.0378	268236.2917	No	Well does not reflect highest concentration encountered in first groundwater
Off-Site	RD-59A	RD-59A_120105_01_D	8260B	1,1,1-Trichloroethane	0.3	ug/L	U	12/1/2005 10:00:00 AM	Primary Sample	IOL0124	Del Mar	1783214.0378	268236.2917	No	Well does not reflect highest concentration encountered in first groundwater
Off-Site	RD-59A	RD-59A_120105_01_D	8260B	1,1,2,2-Tetrachloroethane	0.24	ug/L	U	12/1/2005 10:00:00 AM	Primary Sample	IOL0124	Del Mar	1783214.0378	268236.2917	No	Well does not reflect highest concentration encountered in first groundwater
Off-Site	RD-59A	RD-59A_120105_01_D	8260B	1,1,2-Trichloro-1,2,2-trifluoroethane	1.2	ug/L	U	12/1/2005 10:00:00 AM	Primary Sample	IOL0124	Del Mar	1783214.0378	268236.2917	No	Well does not reflect highest concentration encountered in first groundwater
Off-Site	RD-59A	RD-59A_120105_01_D	8260B	1,1,2-Trichloroethane	0.3	ug/L	U	12/1/2005 10:00:00 AM	Primary Sample	IOL0124	Del Mar	1783214.0378	268236.2917	No	Well does not reflect highest concentration encountered in first groundwater
Off-Site	RD-59A	RD-59A_120105_01_D	8260B	1,1-Dichloroethane	0.27	ug/L	U	12/1/2005 10:00:00 AM	Primary Sample	IOL0124	Del Mar	1783214.0378	268236.2917	No	Well does not reflect highest concentration encountered in first groundwater
Off-Site	RD-59A	RD-59A_120105_01_D	8260B	1,1-Dichloroethene	0.42	ug/L	U	12/1/2005 10:00:00 AM	Primary Sample	IOL0124	Del Mar	1783214.0378	268236.2917	No	Well does not reflect highest concentration encountered in first groundwater
Off-Site	RD-59A	RD-59A_120105_01_D	8260B	1,2-Dichlorobenzene	0.32	ug/L	U	12/1/2005 10:00:00 AM	Primary Sample	IOL0124	Del Mar	1783214.0378	268236.2917	No	Well does not reflect highest concentration encountered in first groundwater
Off-Site	RD-59A	RD-59A_120105_01_D	8260B	1,2-Dichloroethane	0.28	ug/L	U	12/1/2005 10:00:00 AM	Primary Sample	IOL0124	Del Mar	1783214.0378	268236.2917	No	Well does not reflect highest concentration encountered in first groundwater
Off-Site	RD-59A	RD-59A_120105_01_D	8260B	1,2-Dichloropropane	0.35	ug/L	U	12/1/2005 10:00:00 AM	Primary Sample	IOL0124	Del Mar	1783214.0378	268236.2917	No	Well does not reflect highest concentration encountered in first groundwater
Off-Site	RD-59A	RD-59A_120105_01_D	8260B	1,3-Dichlorobenzene	0.35	ug/L	U	12/1/2005 10:00:00 AM	Primary Sample	IOL0124	Del Mar	1783214.0378	268236.2917	No	Well does not reflect highest concentration encountered in first groundwater
Off-Site	RD-59A	RD-59A_120105_01_D	8260B	1,4-Dichlorobenzene	0.37	ug/L	U	12/1/2005 10:00:00 AM	Primary Sample	IOL0124	Del Mar	1783214.0378	268236.2917	No	Well does not reflect highest concentration encountered in first groundwater
Off-Site	RD-59A	RD-59A_120105_01_D	8260B	2-Hexanone	2.6	ug/L	U	12/1/2005 10:00:00 AM	Primary Sample	IOL0124	Del Mar	1783214.0378	268236.2917	No	Well does not reflect highest concentration encountered in first groundwater
Off-Site	RD-59A	RD-59A_120105_01_D	8260B	Acetone	4.5	ug/L	U	12/1/2005 10:00:00 AM	Primary Sample	IOL0124	Del Mar	1783214.0378	268236.2917	No	Well does not reflect highest concentration encountered in first groundwater
Off-Site	RD-59A	RD-59A_120105_01_D	8260B	Benzene	0.28	ug/L	U	12/1/2005 10:00:00 AM	Primary Sample	IOL0124	Del Mar	1783214.0378	268236.2917	No	Well does not reflect highest concentration encountered in first groundwater
Off-Site	RD-59A	RD-59A_120105_01_D	8260B	Bromodichloromethane	0.3	ug/L	U	12/1/2005 10:00:00 AM	Primary Sample	IOL0124	Del Mar	1783214.0378	268236.2917	No	Well does not reflect highest concentration encountered in first groundwater
Off-Site	RD-59A	RD-59A_120105_01_D	8260B	Bromoform	0.32	ug/L	U	12/1/2005 10:00:00 AM	Primary Sample	IOL0124	Del Mar	1783214.0378	268236.2917	No	Well does not reflect highest concentration encountered in first groundwater
Off-Site	RD-59A	RD-59A_120105_01_D	8260B	Bromomethane	0.42	ug/L	U	12/1/2005 10:00:00 AM	Primary Sample	IOL0124	Del Mar	1783214.0378	268236.2917	No	Well does not reflect highest concentration encountered in first groundwater
Off-Site	RD-59A	RD-59A_120105_01_D	8260B	Carbon Disulfide	0.48	ug/L	U	12/1/2005 10:00:00 AM	Primary Sample	IOL0124	Del Mar	1783214.0378	268236.2917	No	Well does not reflect highest concentration encountered in first groundwater
Off-Site	RD-59A	RD-59A_120105_01_D	8260B	Carbon Tetrachloride	0.28	ug/L	U	12/1/2005 10:00:00 AM	Primary Sample	IOL0124	Del Mar	1783214.0378	268236.2917	No	Well does not reflect highest concentration encountered in first groundwater
Off-Site	RD-59A	RD-59A_120105_01_D	8260B	Chlorobenzene	0.36	ug/L	U	12/1/2005 10:00:00 AM	Primary Sample	IOL0124	Del Mar	1783214.0378	268236.2917	No	Well does not reflect highest concentration encountered in first groundwater
Off-Site	RD-59A	RD-59A_120105_01_D	8260B	Chloroethane	0.33	ug/L	U	12/1/2005 10:00:00 AM	Primary Sample	IOL0124	Del Mar	1783214.0378	268236.2917	No	Well does not reflect highest concentration encountered in first groundwater
Off-Site	RD-59A	RD-59A_120105_01_D	8260B	Chloroform	0.33	ug/L	U	12/1/2005 10:00:00 AM	Primary Sample	IOL0124	Del Mar	1783214.0378	268236.2917	No	Well does not reflect highest concentration encountered in first groundwater
Off-Site	RD-59A	RD-59A_120105_01_D	8260B	Chloromethane	0.3	ug/L	U	12/1/2005 10:00:00 AM	Primary Sample	IOL0124	Del Mar	1783214.0378	268236.2917	No	Well does not reflect highest concentration encountered in first groundwater
Off-Site	RD-59A	RD-59A_120105_01_D	8260B	cis-1,2-Dichloroethene	0.32	ug/L	U	12/1/2005 10:00:00 AM	Primary Sample	IOL0124	Del Mar	1783214.0378	268236.2917	No	Well does not reflect highest concentration encountered in first groundwater
Off-Site	RD-59A	RD-59A_120105_01_D	8260B	cis-1,3-Dichloropropene	0.22	ug/L	U	12/1/2005 10:00:00 AM	Primary Sample	IOL0124	Del Mar	1783214.0378	268236.2917	No	Well does not reflect highest concentration encountered in first groundwater
Off-Site	RD-59A	RD-59A_120105_01_D	8260B	Dibromochloromethane	0.28	ug/L	U	12/1/2005 10:00:00 AM	Primary Sample	IOL0124	Del Mar	1783214.0378	268236.2917	No	Well does not reflect highest concentration encountered in first groundwater
Off-Site	RD-59A	RD-59A_120105_01_D	8260B	Ethylbenzene	0.25	ug/L	U	12/1/2005 10:00:00 AM	Primary Sample	IOL0124	Del Mar	1783214.0378	268236.2917	No	Well does not reflect highest concentration encountered in first groundwater
Off-Site	RD-59A	RD-59A_120105_01_D	8260B	Methyl ethyl ketone	3.8	ug/L	U	12/1/2005 10:00:00 AM	Primary Sample	IOL0124	Del Mar	1783214.0378	268236.2917	No	Well does not reflect highest concentration encountered in first groundwater
Off-Site	RD-59A	RD-59A_120105_01_D	8260B	Methyl isobutyl ketone (MIBK)	2.5	ug/L	U	12/1/2005 10:00:00 AM	Primary Sample	IOL0124	Del Mar	1783214.0378	268236.2917	No	Well does not reflect highest concentration encountered in first groundwater
Off-Site	RD-59A	RD-59A_120105_01_D	8260B	Methylene chloride	0.51	ug/L	U	12/1/2005 10:00:00 AM	Primary Sample	IOL0124	Del Mar	1783214.0378	268236.2917	No	Well does not reflect highest concentration encountered in first groundwater
Off-Site	RD-59A	RD-59A_120105_01_D	8260B	m-Xylene & p-Xylene	0.52	ug/L	U	12/1/2005 10:00:00 AM	Primary Sample	IOL0124	Del Mar	1783214.0378	268236.2917	No	Well does not reflect highest concentration encountered in first groundwater
Off-Site	RD-59A	RD-59A_120105_01_D	8260B	o-Xylene	0.24	ug/L	U	12/1/2005 10:00:00 AM	Primary Sample	IOL0124	Del Mar	1783214.0378	268236.2917	No	Well does not reflect highest concentration encountered in first groundwater
Off-Site	RD-59A	RD-59A_120105_01_D	8260B	Tetrachloroethene	0.32	ug/L	U	12/1/2005 10:00:00 AM	Primary Sample	IOL0124	Del Mar	1783214.0378	268236.2917	No	Well does not reflect highest concentration encountered in first groundwater
Off-Site	RD-59A	RD-59A_120105_01_D	8260B	Toluene	0.36	ug/L	U	12/1/2005 10:00:00 AM	Primary Sample	IOL0124	Del Mar	1783214.0378	268236.2917	No	Well does not reflect highest concentration encountered in first groundwater
Off-Site	RD-59A	RD-59A_120105_01_D	8260B	trans-1,2-Dichloroethene	0.27	ug/L	U	12/1/2005 10:00:00 AM	Primary Sample	IOL0124	Del Mar	1783214.0378	268236.2917	No	Well does not reflect highest concentration encountered in first groundwater
Off-Site	RD-59A	RD-59A_120105_01_D	8260B	trans-1,3-Dichloropropene	0.32	ug/L	U	12/1/2005 10:00:00 AM	Primary Sample	IOL0124	Del Mar	1783214.0378	268236.2917	No	Well does not reflect highest concentration encountered in first groundwater
Off-Site	RD-59A	RD-59A_120105_01_D	8260B	Trichloroethene	0.26	ug/L	U	12/1/2005 10:00:00 AM	Primary Sample	IOL0124	Del Mar	1783214.0378	268236.2917	No	Well does not reflect highest concentration encountered in first groundwater
Off-Site	RD-59A	RD-59A_120105_01_D	8260B	Trichlorofluoromethane	0.34	ug/L	U	12/1/2005 10:00:00 AM	Primary Sample	IOL0124	Del Mar	1783214.0378	268236.2917	No	Well does not reflect highest concentration encountered in first groundwater
Off-Site	RD-59A	RD-59A_120105_01_D	8260B	Vinyl chloride	0.26	ug/L	U	12/1/2005 10:00:00 AM	Primary Sample	IOL0124	Del Mar	1783214.0378	268236.2917	No	Well does not reflect highest concentration encountered in first groundwater
Off-Site	RD-59A	RD-59A_120105_03_SA	8260B	1,1,1-Trichloroethane	0.41	ug/L	U	12/1/2005 10:00:00 AM	Split Sample	G5L030123	STL-SAC	1783214.0378	268236.2917	No	Well does not reflect highest concentration encountered in first groundwater
Off-Site	RD-59A	RD-59A_120105_03_SA	8260B	1,1,2,2-Tetrachloroethane	0.37	ug/L	U	12/1/2005 10:00:00 AM	Split Sample	G5L030123	STL-SAC	1783214.0378	268236.2917	No	Well does not reflect highest concentration encountered in first groundwater
Off-Site	RD-59A	RD-59A_120105_03_SA	8260B	1,1,2-Trichloro-1,2,2-trifluoroethane	1	ug/L	U	12/1/2005 10:00:00 AM	Split Sample	G5L030123	STL-SAC	1783214.0378	268236.2917	No	Well does not reflect highest concentration encountered in first groundwater
Off-Site	RD-59A	RD-59A_120105_03_SA	8260B	1,1,2-Trichloroethane	0.31	ug/L	U	12/1/2005 10:00:00 AM	Split Sample	G5L030123	STL-SAC	1783214.0378	268236.2917	No	Well does not reflect highest concentration encountered in first groundwater
Off-Site	RD-59A	RD-59A_120105_03_SA	8260B	1,1-Dichloroethane	0.1	ug/L	U	12/1/2005 10:00:00 AM	Split Sample	G5L030123	STL-SAC	1783214.0378	268236.2917	No	Well does not reflect highest concentration encountered in first groundwater
Off-Site	RD-59A	RD-59A_120105_03_SA	8260B	1,1-Dichloroethene	0.36	ug/L	U	12/1/2005 10:00:00 AM	Split Sample	G5L030123	STL-SAC	1783214.0378	268236.2917	No	Well does not reflect highest concentration encountered in first groundwater
Off-Site	RD-59A	RD-59A_120105_03_SA	8260B	1,2-Dichlorobenzene	0.14	ug/L	U	12/1/2005 10:00:00 AM	Split Sample	G5L030123	STL-SAC	1783214.0378	268236.2917	No	Well does not reflect highest concentration encountered in first groundwater
Off-Site	RD-59A	RD-59A_120105_03_SA	8260B	1,2-Dichloroethane	0.22	ug/L	U	12/1/2005 10:00:00 AM	Split Sample	G5L030123	STL-SAC	1783214.0378	268236.2917	No	Well does not reflect highest concentration encountered in first groundwater
Off-Site	RD-59A	RD-59A_120105_03_SA	8260B	1,2-Dichloropropane	0.15	ug/L	U	12/1/2005 10:00:00 AM	Split Sample	G5L030123	STL-SAC	1783214.0378	268236.2917	No	Well does not reflect highest concentration encountered in first groundwater
Off-Site	RD-59A	RD-59A_120105_03_SA	8260B	1,3-Dichlorobenzene	0.11	ug/L	U	12/1/2005 10:00:00 AM	Split Sample	G5L030123	STL-SAC	1783214.0378	268236.2917	No	Well does not reflect highest concentration encountered in first groundwater
Off-Site	RD-59A	RD-59A_120105_03_SA	8260B	1,4-Dichlorobenzene	0.13	ug/L	U	12/1/2005 10:00:00 AM	Split Sample	G5L030123	STL-SAC	1783214.0378	268236.2917	No	Well does not reflect highest concentration encountered in first groundwater
Off-Site	RD-59A	RD-59A_120105_03_SA	8260B	2-Hexanone	1	ug/L	U	12/1/2005 10:00:00 AM	Split Sample	G5L030123	STL-SAC	1783214.0378	268236.2917	No	Well does not reflect highest concentration encountered in first groundwater
Off-Site	RD-59A	RD-59A_120105_03_SA	8260B	Acetone	1	ug/L	U	12/1/2005 10:00:00 AM	Split Sample	G5L030123	STL-SAC	1783214.0378	268236.2917	No	Well does not reflect highest concentration encountered in first groundwater
Off-Site	RD-59A	RD-59A_120105_03_SA	8260B	Benzene	0.13	ug/L	U	12/1/2005 10:00:00 AM	Split Sample	G5L030123	STL-SAC	1783214.0378	268236.2917	No	Well does not reflect highest concentration encountered in first groundwater
Off-Site	RD-59A	RD-59A_120105_03_SA	8260B	Bromodichloromethane	0.14	ug/L	U	12/1/2005 10:00:00 AM	Split Sample	G5L030123	STL-SAC	1783214.0378	268236.2917	No	Well does not reflect highest concentration encountered in first groundwater
Off-Site	RD-59A	RD-59A_120105_03_SA	8260B	Bromoform	0.1	ug/L	U	12/1/2005 10:00:00 AM	Split Sample	G5L030123	STL-SAC	1783214.0378	268236.2917	No	Well does not reflect highest concentration encountered in first groundwater
Off-Site	RD-59A	RD-59A_120105_03_SA	8260B	Bromomethane	0.08	ug/L	U	12/1/2005 10:00:00 AM	Split Sample	G5L030123	STL-SAC	1783214.0378	268236.2917	No	Well does not reflect highest concentration encountered in first groundwater
Off-Site	RD-59A	RD-59A_120105_03_SA	8260B	Carbon Disulfide	1	ug/L	U	12/1/2005 10:00:00 AM	Split Sample	G5L030123	STL-SAC	1783214.0378	268236.2917	No	Well does not reflect highest concentration encountered in first groundwater
Off-Site	RD-59A	RD-59A_120105_03_SA	8260B	Carbon Tetrachloride	0.15	ug/L	U	12/1/2005 10:00:00 AM	Split Sample	G5L030123	STL-SAC	1783214.0378	268236.2917	No	Well does not reflect highest concentration encountered in first groundwater
Off-Site	RD-59A	RD-59A_120105_03_SA	8260B	Chlorobenzene	0.12	ug/L	U	12/1/2005 10:00:00 AM	Split Sample	G5L030123	STL-SAC	1783214.0378	268236.2917	No	Well does not reflect highest concentration encountered in first groundwater
Off-Site	RD-59A	RD-59A_120105_03_SA	8260B	Chloroethane	0.34	ug/L	U	12/1/2005 10:00:00 AM	Split Sample	G5L030123	STL-SAC	1783214.0378	268236.2917	No	Well does not reflect highest concentration encountered in first groundwater
Off-Site	RD-59A	RD-59A_120105_03_SA	8260B	Chloroform	0.12	ug/L	U	12/1/2005 10:00:00 AM	Split Sample	G5L030123	STL-SAC	1783214.0378	268236.2917	No	Well does not reflect highest concentration encountered in first groundwater
Off-Site	RD-59A	RD-59A_120105_03_SA	8260B	Chloromethane	0.25	ug/L	U	12/1/2005 10:00:00 AM	Split Sample	G5L030123	STL-SAC	1783214.0378	268236.2917	No	Well does not reflect highest concentration encountered in first groundwater
Off-Site	RD-59A	RD-59A_120105_03_SA	8260B	cis-1,2-Dichloroethene	0.1	ug/L	U	12/1/2005 10:00:00 AM	Split Sample	G5L030123	STL-SAC	1783214.0378	268236.2917	No	Well does not reflect highest concentration encountered in first groundwater
Off-Site	RD-59A	RD-59A_120105_03_SA	8260B	cis-1,3-Dichloropropene	0.22	ug/L	U	12/1/2005 10:00:00 AM	Split Sample	G5L030123	STL-SAC	1783214.0378	268236.2917	No	Well does not reflect highest concentration encountered in first groundwater
Off-Site	RD-59A	RD-59A_120105_03_SA	8260B	Dibromochloromethane	0.4	ug/L	U	12/1/2005 10:00:00 AM	Split Sample	G5L030123	STL-SAC	1783214.0378	268236.2917	No	Well does not reflect highest concentration encountered in first groundwater
Off-Site	RD-59A	RD-59A_120105_03_SA	8260B	Ethylbenzene	0.27	ug/L	U	12/1/2005 10:00:00 AM	Split Sample	G5L030123	STL-SAC	1783214.0378	268236.2917	No	Well does not reflect highest concentration encountered in first groundwater
Off-Site	RD-59A	RD-59A_120105_03_SA	8260B	Methyl ethyl ketone	1	ug/L	U	12/1/2005 10:00:00 AM	Split Sample	G5L030123	STL-SAC	1783214.0378	268236.2917	No	Well does not reflect highest concentration encountered in first groundwater
Off-Site	RD-59A	RD-59A_120105_03_SA	8260B	Methyl isobutyl ketone (MIBK)	1	ug/L	U	12/1/2005 10:00:00 AM	Split Sample	G5L030123	STL-SAC	1783214.0378	268236.2917	No	Well does not reflect highest concentration encountered in first groundwater
Off-Site	RD-59A	RD-59A_120105_03_SA	8260B	Methylene chloride	0.35	ug/L	U	12/1/2005 10:00:00 AM	Split Sample	G5L030123	STL-SAC	1783214.0378	268236.2917	No	Well does not reflect highest concentration encountered in first groundwater
Off-Site	RD-59A	RD-59A_120105_03_SA	8260B	m-Xylene & p-Xylene	0.18	ug/L	U	12/1/2005 10:00:00 AM	Split Sample	G5L030123	STL-SAC	1783214.0378	268236.2917	No	Well does not reflect highest concentration encountered in first groundwater
Off-Site	RD-59A	RD-59A_120105_03_SA	8260B	o-Xylene	0.1	ug/L	U	12/1/2005 10:00:00 AM	Split Sample	G5L030123	STL-SAC	1783214.0378	268236.2917	No	Well does not reflect highest concentration encountered in first groundwater
Off-Site	RD-59A	RD-59A_120105_03_SA	8260B	Tetrachloroethene	0.38	ug/L	U	12/1/2005 10:00:00 AM	Split Sample	G5L030123	STL-SAC	1783214.0378	268236.2917	No	Well does not reflect highest concentration encountered in first groundwater
Off-Site	RD-59A	RD-59A_120105_03_SA	8260B	Toluene	0.25	ug/L	U	12/1/2005 10:00:00 AM	Split Sample	G5L030123	STL-SAC	1783214.0378	268236.2917	No	Well does not reflect highest concentration encountered in first groundwater
Off-Site	RD-59A	RD-59A_120105_03_SA	8260B	trans-1,2-Dichloroethene	0.11	ug/L	U	12/1/2005 10:00:00 AM	Split Sample	G5L030123	STL-SAC	1783214.0378	268236.2917	No	Well does not reflect highest concentration encountered in first groundwater
Off-Site	RD-59A	RD-59A_120105_03_SA	8260B	trans-1,3-Dichloropropene	0.3	ug/L	U	12/1/2005 10:00:00 AM	Split Sample	G5L030123	STL-SAC	1783214.0378	268236.2917	No	Well does not reflect highest concentration encountered in first groundwater

RFI Site	Well ID	Sample ID	Analytical Method	Analyte	Result	Units	Qualifier Code	Collection Date	Sample Type	Sample Delivery Group	Analytical Laboratory	Easting	Northing	Included in Risk Assessment	Rationale for Risk Exclusion
Off-Site	RD-59A	RD-59A_120105_03_SA	8260B	Trichloroethene	0.31	ug/L	U	12/1/2005 10:00:00 AM	Split Sample	G5L030123	STL-SAC	1783214.0378	268236.2917	No	Well does not reflect highest concentration encountered in first groundwater
Off-Site	RD-59A	RD-59A_120105_03_SA	8260B	Trichlorofluoromethane	0.23	ug/L	U	12/1/2005 10:00:00 AM	Split Sample	G5L030123	STL-SAC	1783214.0378	268236.2917	No	Well does not reflect highest concentration encountered in first groundwater
Off-Site	RD-59A	RD-59A_120105_03_SA	8260B	Vinyl chloride	0.12	ug/L	U	12/1/2005 10:00:00 AM	Split Sample	G5L030123	STL-SAC	1783214.0378	268236.2917	No	Well does not reflect highest concentration encountered in first groundwater
Off-Site	RD-59A	RD-59A_120105_36_D	8260B	1,1,1-Trichloroethane	0.3	ug/L	U	12/1/2005 10:10:00 AM	Field Duplicate	IOL0124	Del Mar	1783214.0378	268236.2917	No	Well does not reflect highest concentration encountered in first groundwater
Off-Site	RD-59A	RD-59A_120105_36_D	8260B	1,1,2,2-Tetrachloroethane	0.24	ug/L	U	12/1/2005 10:10:00 AM	Field Duplicate	IOL0124	Del Mar	1783214.0378	268236.2917	No	Well does not reflect highest concentration encountered in first groundwater
Off-Site	RD-59A	RD-59A_120105_36_D	8260B	1,1,2-Trichloro-1,2,2-trifluoroethane	1.2	ug/L	U	12/1/2005 10:10:00 AM	Field Duplicate	IOL0124	Del Mar	1783214.0378	268236.2917	No	Well does not reflect highest concentration encountered in first groundwater
Off-Site	RD-59A	RD-59A_120105_36_D	8260B	1,1,2-Trichloroethane	0.3	ug/L	U	12/1/2005 10:10:00 AM	Field Duplicate	IOL0124	Del Mar	1783214.0378	268236.2917	No	Well does not reflect highest concentration encountered in first groundwater
Off-Site	RD-59A	RD-59A_120105_36_D	8260B	1,1-Dichloroethane	0.27	ug/L	U	12/1/2005 10:10:00 AM	Field Duplicate	IOL0124	Del Mar	1783214.0378	268236.2917	No	Well does not reflect highest concentration encountered in first groundwater
Off-Site	RD-59A	RD-59A_120105_36_D	8260B	1,1-Dichloroethene	0.42	ug/L	U	12/1/2005 10:10:00 AM	Field Duplicate	IOL0124	Del Mar	1783214.0378	268236.2917	No	Well does not reflect highest concentration encountered in first groundwater
Off-Site	RD-59A	RD-59A_120105_36_D	8260B	1,2-Dichlorobenzene	0.32	ug/L	U	12/1/2005 10:10:00 AM	Field Duplicate	IOL0124	Del Mar	1783214.0378	268236.2917	No	Well does not reflect highest concentration encountered in first groundwater
Off-Site	RD-59A	RD-59A_120105_36_D	8260B	1,2-Dichloroethane	0.28	ug/L	U	12/1/2005 10:10:00 AM	Field Duplicate	IOL0124	Del Mar	1783214.0378	268236.2917	No	Well does not reflect highest concentration encountered in first groundwater
Off-Site	RD-59A	RD-59A_120105_36_D	8260B	1,2-Dichloropropane	0.35	ug/L	U	12/1/2005 10:10:00 AM	Field Duplicate	IOL0124	Del Mar	1783214.0378	268236.2917	No	Well does not reflect highest concentration encountered in first groundwater
Off-Site	RD-59A	RD-59A_120105_36_D	8260B	1,3-Dichlorobenzene	0.35	ug/L	U	12/1/2005 10:10:00 AM	Field Duplicate	IOL0124	Del Mar	1783214.0378	268236.2917	No	Well does not reflect highest concentration encountered in first groundwater
Off-Site	RD-59A	RD-59A_120105_36_D	8260B	1,4-Dichlorobenzene	0.37	ug/L	U	12/1/2005 10:10:00 AM	Field Duplicate	IOL0124	Del Mar	1783214.0378	268236.2917	No	Well does not reflect highest concentration encountered in first groundwater
Off-Site	RD-59A	RD-59A_120105_36_D	8260B	2-Hexanone	2.6	ug/L	U	12/1/2005 10:10:00 AM	Field Duplicate	IOL0124	Del Mar	1783214.0378	268236.2917	No	Well does not reflect highest concentration encountered in first groundwater
Off-Site	RD-59A	RD-59A_120105_36_D	8260B	Acetone	4.5	ug/L	U	12/1/2005 10:10:00 AM	Field Duplicate	IOL0124	Del Mar	1783214.0378	268236.2917	No	Well does not reflect highest concentration encountered in first groundwater
Off-Site	RD-59A	RD-59A_120105_36_D	8260B	Benzene	0.28	ug/L	U	12/1/2005 10:10:00 AM	Field Duplicate	IOL0124	Del Mar	1783214.0378	268236.2917	No	Well does not reflect highest concentration encountered in first groundwater
Off-Site	RD-59A	RD-59A_120105_36_D	8260B	Bromodichloromethane	0.3	ug/L	U	12/1/2005 10:10:00 AM	Field Duplicate	IOL0124	Del Mar	1783214.0378	268236.2917	No	Well does not reflect highest concentration encountered in first groundwater
Off-Site	RD-59A	RD-59A_120105_36_D	8260B	Bromoform	0.32	ug/L	U	12/1/2005 10:10:00 AM	Field Duplicate	IOL0124	Del Mar	1783214.0378	268236.2917	No	Well does not reflect highest concentration encountered in first groundwater
Off-Site	RD-59A	RD-59A_120105_36_D	8260B	Bromomethane	0.42	ug/L	U	12/1/2005 10:10:00 AM	Field Duplicate	IOL0124	Del Mar	1783214.0378	268236.2917	No	Well does not reflect highest concentration encountered in first groundwater
Off-Site	RD-59A	RD-59A_120105_36_D	8260B	Carbon Disulfide	0.48	ug/L	U	12/1/2005 10:10:00 AM	Field Duplicate	IOL0124	Del Mar	1783214.0378	268236.2917	No	Well does not reflect highest concentration encountered in first groundwater
Off-Site	RD-59A	RD-59A_120105_36_D	8260B	Carbon Tetrachloride	0.28	ug/L	U	12/1/2005 10:10:00 AM	Field Duplicate	IOL0124	Del Mar	1783214.0378	268236.2917	No	Well does not reflect highest concentration encountered in first groundwater
Off-Site	RD-59A	RD-59A_120105_36_D	8260B	Chlorobenzene	0.36	ug/L	U	12/1/2005 10:10:00 AM	Field Duplicate	IOL0124	Del Mar	1783214.0378	268236.2917	No	Well does not reflect highest concentration encountered in first groundwater
Off-Site	RD-59A	RD-59A_120105_36_D	8260B	Chloroethane	0.33	ug/L	U	12/1/2005 10:10:00 AM	Field Duplicate	IOL0124	Del Mar	1783214.0378	268236.2917	No	Well does not reflect highest concentration encountered in first groundwater
Off-Site	RD-59A	RD-59A_120105_36_D	8260B	Chloroform	0.33	ug/L	U	12/1/2005 10:10:00 AM	Field Duplicate	IOL0124	Del Mar	1783214.0378	268236.2917	No	Well does not reflect highest concentration encountered in first groundwater
Off-Site	RD-59A	RD-59A_120105_36_D	8260B	Chloromethane	0.3	ug/L	U	12/1/2005 10:10:00 AM	Field Duplicate	IOL0124	Del Mar	1783214.0378	268236.2917	No	Well does not reflect highest concentration encountered in first groundwater
Off-Site	RD-59A	RD-59A_120105_36_D	8260B	cis-1,2-Dichloroethene	0.32	ug/L	U	12/1/2005 10:10:00 AM	Field Duplicate	IOL0124	Del Mar	1783214.0378	268236.2917	No	Well does not reflect highest concentration encountered in first groundwater
Off-Site	RD-59A	RD-59A_120105_36_D	8260B	cis-1,3-Dichloropropene	0.22	ug/L	U	12/1/2005 10:10:00 AM	Field Duplicate	IOL0124	Del Mar	1783214.0378	268236.2917	No	Well does not reflect highest concentration encountered in first groundwater
Off-Site	RD-59A	RD-59A_120105_36_D	8260B	Dibromochloromethane	0.28	ug/L	U	12/1/2005 10:10:00 AM	Field Duplicate	IOL0124	Del Mar	1783214.0378	268236.2917	No	Well does not reflect highest concentration encountered in first groundwater
Off-Site	RD-59A	RD-59A_120105_36_D	8260B	Ethylbenzene	0.25	ug/L	U	12/1/2005 10:10:00 AM	Field Duplicate	IOL0124	Del Mar	1783214.0378	268236.2917	No	Well does not reflect highest concentration encountered in first groundwater
Off-Site	RD-59A	RD-59A_120105_36_D	8260B	Methyl ethyl ketone	3.8	ug/L	U	12/1/2005 10:10:00 AM	Field Duplicate	IOL0124	Del Mar	1783214.0378	268236.2917	No	Well does not reflect highest concentration encountered in first groundwater
Off-Site	RD-59A	RD-59A_120105_36_D	8260B	Methyl isobutyl ketone (MIBK)	2.5	ug/L	U	12/1/2005 10:10:00 AM	Field Duplicate	IOL0124	Del Mar	1783214.0378	268236.2917	No	Well does not reflect highest concentration encountered in first groundwater
Off-Site	RD-59A	RD-59A_120105_36_D	8260B	Methylene chloride	0.51	ug/L	U	12/1/2005 10:10:00 AM	Field Duplicate	IOL0124	Del Mar	1783214.0378	268236.2917	No	Well does not reflect highest concentration encountered in first groundwater
Off-Site	RD-59A	RD-59A_120105_36_D	8260B	m-Xylene & p-Xylene	0.52	ug/L	U	12/1/2005 10:10:00 AM	Field Duplicate	IOL0124	Del Mar	1783214.0378	268236.2917	No	Well does not reflect highest concentration encountered in first groundwater
Off-Site	RD-59A	RD-59A_120105_36_D	8260B	o-Xylene	0.24	ug/L	U	12/1/2005 10:10:00 AM	Field Duplicate	IOL0124	Del Mar	1783214.0378	268236.2917	No	Well does not reflect highest concentration encountered in first groundwater
Off-Site	RD-59A	RD-59A_120105_36_D	8260B	Tetrachloroethene	0.32	ug/L	U	12/1/2005 10:10:00 AM	Field Duplicate	IOL0124	Del Mar	1783214.0378	268236.2917	No	Well does not reflect highest concentration encountered in first groundwater
Off-Site	RD-59A	RD-59A_120105_36_D	8260B	Toluene	0.36	ug/L	U	12/1/2005 10:10:00 AM	Field Duplicate	IOL0124	Del Mar	1783214.0378	268236.2917	No	Well does not reflect highest concentration encountered in first groundwater
Off-Site	RD-59A	RD-59A_120105_36_D	8260B	trans-1,2-Dichloroethene	0.27	ug/L	U	12/1/2005 10:10:00 AM	Field Duplicate	IOL0124	Del Mar	1783214.0378	268236.2917	No	Well does not reflect highest concentration encountered in first groundwater
Off-Site	RD-59A	RD-59A_120105_36_D	8260B	trans-1,3-Dichloropropene	0.32	ug/L	U	12/1/2005 10:10:00 AM	Field Duplicate	IOL0124	Del Mar	1783214.0378	268236.2917	No	Well does not reflect highest concentration encountered in first groundwater
Off-Site	RD-59A	RD-59A_120105_36_D	8260B	Trichloroethene	0.26	ug/L	U	12/1/2005 10:10:00 AM	Field Duplicate	IOL0124	Del Mar	1783214.0378	268236.2917	No	Well does not reflect highest concentration encountered in first groundwater
Off-Site	RD-59A	RD-59A_120105_36_D	8260B	Trichlorofluoromethane	0.34	ug/L	U	12/1/2005 10:10:00 AM	Field Duplicate	IOL0124	Del Mar	1783214.0378	268236.2917	No	Well does not reflect highest concentration encountered in first groundwater
Off-Site	RD-59A	RD-59A_120105_36_D	8260B	Vinyl chloride	0.26	ug/L	U	12/1/2005 10:10:00 AM	Field Duplicate	IOL0124	Del Mar	1783214.0378	268236.2917	No	Well does not reflect highest concentration encountered in first groundwater
Off-Site	RD-59A	Trace-204	Metals	Arsenic, Dissolved	2	ug/L	U	8/16/1994	Primary Sample	Unknown	BCA-Glen	1783214.0378	268236.2917	No	Well does not reflect highest concentration encountered in first groundwater
Off-Site	RD-59A	Trace-204	Metals	Barium, Dissolved	49	ug/L		8/16/1994	Primary Sample	Unknown	BCA-Glen	1783214.0378	268236.2917	No	Well does not reflect highest concentration encountered in first groundwater
Off-Site	RD-59A	Trace-204	Metals	Cadmium, Dissolved	1	ug/L	U	8/16/1994	Primary Sample	Unknown	BCA-Glen	1783214.0378	268236.2917	No	Well does not reflect highest concentration encountered in first groundwater
Off-Site	RD-59A	Trace-204	Metals	Chromium, Dissolved	5	ug/L	U	8/16/1994	Primary Sample	Unknown	BCA-Glen	1783214.0378	268236.2917	No	Well does not reflect highest concentration encountered in first groundwater
Off-Site	RD-59A	Trace-204	Metals	Iron, Dissolved	40	ug/L	U	8/16/1994	Primary Sample	Unknown	BCA-Glen	1783214.0378	268236.2917	No	Well does not reflect highest concentration encountered in first groundwater
Off-Site	RD-59A	Trace-204	Metals	Lead, Dissolved	9.9	ug/L		8/16/1994	Primary Sample	Unknown	BCA-Glen	1783214.0378	268236.2917	No	Well does not reflect highest concentration encountered in first groundwater
Off-Site	RD-59A	Trace-204	Metals	Manganese, Dissolved	270	ug/L		8/16/1994	Primary Sample	Unknown	BCA-Glen	1783214.0378	268236.2917	No	Well does not reflect highest concentration encountered in first groundwater
Off-Site	RD-59A	Trace-204	Metals	Mercury, Dissolved	0.2	ug/L	U	8/16/1994	Primary Sample	Unknown	BCA-Glen	1783214.0378	268236.2917	No	Well does not reflect highest concentration encountered in first groundwater
Off-Site	RD-59A	Trace-204	Metals	Selenium, Dissolved	4	ug/L	U	8/16/1994	Primary Sample	Unknown	BCA-Glen	1783214.0378	268236.2917	No	Well does not reflect highest concentration encountered in first groundwater
Off-Site	RD-59A	Trace-204	Metals	Silver, Dissolved	10	ug/L	U	8/16/1994	Primary Sample	Unknown	BCA-Glen	1783214.0378	268236.2917	No	Well does not reflect highest concentration encountered in first groundwater
Off-Site	RD-59A	VOC-2555	8240	1,1,1-Trichloroethane	1	ug/L	U	7/21/1994	Primary Sample	SSFL Legacy Data	BCA-Glen	1783214.0378	268236.2917	No	Well does not reflect highest concentration encountered in first groundwater
Off-Site	RD-59A	VOC-2555	8240	1,1,2,2-Tetrachloroethane	1	ug/L	U	7/21/1994	Primary Sample	SSFL Legacy Data	BCA-Glen	1783214.0378	268236.2917	No	Well does not reflect highest concentration encountered in first groundwater
Off-Site	RD-59A	VOC-2555	8240	1,1,2-Trichloroethane	1	ug/L	U	7/21/1994	Primary Sample	SSFL Legacy Data	BCA-Glen	1783214.0378	268236.2917	No	Well does not reflect highest concentration encountered in first groundwater
Off-Site	RD-59A	VOC-2555	8240	1,1-Dichloroethane	1	ug/L	U	7/21/1994	Primary Sample	SSFL Legacy Data	BCA-Glen	1783214.0378	268236.2917	No	Well does not reflect highest concentration encountered in first groundwater
Off-Site	RD-59A	VOC-2555	8240	1,1-Dichloroethene	1	ug/L	U	7/21/1994	Primary Sample	SSFL Legacy Data	BCA-Glen	1783214.0378	268236.2917	No	Well does not reflect highest concentration encountered in first groundwater
Off-Site	RD-59A	VOC-2555	8240	1,2-Dichlorobenzene	1	ug/L	U	7/21/1994	Primary Sample	SSFL Legacy Data	BCA-Glen	1783214.0378	268236.2917	No	Well does not reflect highest concentration encountered in first groundwater
Off-Site	RD-59A	VOC-2555	8240	1,2-Dichloroethane	1	ug/L	U	7/21/1994	Primary Sample	SSFL Legacy Data	BCA-Glen	1783214.0378	268236.2917	No	Well does not reflect highest concentration encountered in first groundwater
Off-Site	RD-59A	VOC-2555	8240	1,2-Dichloropropane	1	ug/L	U	7/21/1994	Primary Sample	SSFL Legacy Data	BCA-Glen	1783214.0378	268236.2917	No	Well does not reflect highest concentration encountered in first groundwater
Off-Site	RD-59A	VOC-2555	8240	1,3-Dichlorobenzene	1	ug/L	U	7/21/1994	Primary Sample	SSFL Legacy Data	BCA-Glen	1783214.0378	268236.2917	No	Well does not reflect highest concentration encountered in first groundwater
Off-Site	RD-59A	VOC-2555	8240	1,4-Dichlorobenzene	1	ug/L	U	7/21/1994	Primary Sample	SSFL Legacy Data	BCA-Glen	1783214.0378	268236.2917	No	Well does not reflect highest concentration encountered in first groundwater
Off-Site	RD-59A	VOC-2555	8240	2-Chloroethylvinyl ether	1	ug/L	U	7/21/1994	Primary Sample	SSFL Legacy Data	BCA-Glen	1783214.0378	268236.2917	No	Well does not reflect highest concentration encountered in first groundwater
Off-Site	RD-59A	VOC-2555	8240	2-Hexanone	5	ug/L	U	7/21/1994	Primary Sample	SSFL Legacy Data	BCA-Glen	1783214.0378	268236.2917	No	Well does not reflect highest concentration encountered in first groundwater
Off-Site	RD-59A	VOC-2555	8240	Acetone	20	ug/L	U	7/21/1994	Primary Sample	SSFL Legacy Data	BCA-Glen	1783214.0378	268236.2917	No	Well does not reflect highest concentration encountered in first groundwater
Off-Site	RD-59A	VOC-2555	8240	Acetonitrile	50	ug/L	U	7/21/1994	Primary Sample	SSFL Legacy Data	BCA-Glen	1783214.0378	268236.2917	No	Well does not reflect highest concentration encountered in first groundwater
Off-Site	RD-59A	VOC-2555	8240	Acrolein	50	ug/L	U	7/21/1994	Primary Sample	SSFL Legacy Data	BCA-Glen	1783214.0378	268236.2917	No	Well does not reflect highest concentration encountered in first groundwater
Off-Site	RD-59A	VOC-2555	8240	Acrylonitrile	50	ug/L	U	7/21/1994	Primary Sample	SSFL Legacy Data	BCA-Glen	1783214.0378	268236.2917	No	Well does not reflect highest concentration encountered in first groundwater
Off-Site	RD-59A	VOC-2555	8240	Benzene	1	ug/L	U	7/21/1994	Primary Sample	SSFL Legacy Data	BCA-Glen	1783214.0378	268236.2917	No	Well does not reflect highest concentration encountered in first groundwater
Off-Site	RD-59A	VOC-2555	8240	Bromodichloromethane	1	ug/L	U	7/21/1994	Primary Sample	SSFL Legacy Data	BCA-Glen	1783214.0378	268236.2917	No	Well does not reflect highest concentration encountered in first groundwater
Off-Site	RD-59A	VOC-2555	8240	Bromoform	1	ug/L	U	7/21/1994	Primary Sample	SSFL Legacy Data	BCA-Glen	1783214.0378	268236.2917	No	Well does not reflect highest concentration encountered in first groundwater
Off-Site	RD-59A	VOC-2555	8240	Bromomethane	1	ug/L	U	7/21/1994	Primary Sample	SSFL Legacy Data	BCA-Glen	1783214.0378	268236.2917	No	Well does not reflect highest concentration encountered in first groundwater
Off-Site	RD-59A	VOC-2555	8240	Carbon Disulfide	2	ug/L	U	7/21/1994	Primary Sample	SSFL Legacy Data	BCA-Glen	1783214.0378	268236.2917	No	Well does not reflect highest concentration encountered in first groundwater
Off-Site	RD-59A	VOC-2555	8240	Carbon Tetrachloride	1	ug/L	U	7/21/1994	Primary Sample	SSFL Legacy Data	BCA-Glen	1783214.0378	268236.2917	No	Well does not reflect highest concentration encountered in first groundwater
Off-Site	RD-59A	VOC-2555	8240	Chlorobenzene	1	ug/L	U	7/21/1994	Primary Sample	SSFL Legacy Data	BCA-Glen	1783214.0378	268236.2917	No	Well does not reflect highest concentration encountered in first groundwater
Off-Site	RD-59A	VOC-2555	8240	Chloroethane	1	ug/L	U	7/21/1994	Primary Sample	SSFL Legacy Data	BCA-Glen	1783214.0378	268236.2917	No	Well does not reflect highest concentration encountered in first groundwater
Off-Site	RD-59A	VOC-2555	8240	Chloroform	1	ug/L	U	7/21/1994	Primary Sample	SSFL Legacy Data	BCA-Glen	1783214.0378	268236.2917	No	Well does not reflect highest concentration encountered in first groundwater
Off-Site	RD-59A	VOC-2555	8240	Chloromethane	1	ug/L	U	7/21/1994	Primary Sample	SSFL Legacy Data	BCA-Glen	1783214.0378	268236.2917	No	Well does not reflect highest concentration encountered in first groundwater
Off-Site	RD-59A	VOC-2555	8240	cis-1,2-Dichloroethene	1	ug/L	U	7/21/1994	Primary Sample	SSFL Legacy Data	BCA-Glen	1783214.0378	268236.2917	No	Well does not reflect highest concentration encountered in first groundwater
Off-Site	RD-59A	VOC-2555	8240	cis-1,3-Dichloropropene	1	ug/L	U	7/21/1994	Primary Sample	SSFL Legacy Data	BCA-Glen	1783214.0378	268236.2917	No	Well does not reflect highest concentration encountered in first groundwater
Off-Site	RD-59A	VOC-2555	8240	Dibromochloromethane	1	ug/L	U	7/21/1994	Primary Sample	SSFL Legacy Data	BCA-Glen	1783214.0378	268236.2917	No	Well does not reflect highest concentration encountered in first groundwater
Off-Site	RD-59A	VOC-2555	8240	Ethylbenzene	1	ug/L	U	7/21/1994	Primary Sample	SSFL Legacy Data	BCA-Glen	1783214.0378	268236.2917	No	Well does not reflect highest concentration encountered in first groundwater

RFI Site	Well ID	Sample ID	Analytical Method	Analyte	Result	Units	Qualifier Code	Collection Date	Sample Type	Sample Delivery Group	Analytical Laboratory	Easting	Northing	Included in Risk Assessment	Rationale for Risk Exclusion
Off-Site	RD-59A	VOC-2555	8240	Methyl ethyl ketone	5	ug/L	U	7/21/1994	Primary Sample	SSFL Legacy Data	BCA-Glen	1783214.0378	268236.2917	No	Well does not reflect highest concentration encountered in first groundwater
Off-Site	RD-59A	VOC-2555	8240	Methyl isobutyl ketone (MIBK)	5	ug/L	U	7/21/1994	Primary Sample	SSFL Legacy Data	BCA-Glen	1783214.0378	268236.2917	No	Well does not reflect highest concentration encountered in first groundwater
Off-Site	RD-59A	VOC-2555	8240	Methylene chloride	1	ug/L	U	7/21/1994	Primary Sample	SSFL Legacy Data	BCA-Glen	1783214.0378	268236.2917	No	Well does not reflect highest concentration encountered in first groundwater
Off-Site	RD-59A	VOC-2555	8240	Styrene	1	ug/L	U	7/21/1994	Primary Sample	SSFL Legacy Data	BCA-Glen	1783214.0378	268236.2917	No	Well does not reflect highest concentration encountered in first groundwater
Off-Site	RD-59A	VOC-2555	8240	Tetrachloroethene	1	ug/L	U	7/21/1994	Primary Sample	SSFL Legacy Data	BCA-Glen	1783214.0378	268236.2917	No	Well does not reflect highest concentration encountered in first groundwater
Off-Site	RD-59A	VOC-2555	8240	Toluene	1	ug/L	U	7/21/1994	Primary Sample	SSFL Legacy Data	BCA-Glen	1783214.0378	268236.2917	No	Well does not reflect highest concentration encountered in first groundwater
Off-Site	RD-59A	VOC-2555	8240	trans-1,2-Dichloroethene	1	ug/L	U	7/21/1994	Primary Sample	SSFL Legacy Data	BCA-Glen	1783214.0378	268236.2917	No	Well does not reflect highest concentration encountered in first groundwater
Off-Site	RD-59A	VOC-2555	8240	trans-1,3-Dichloropropene	1	ug/L	U	7/21/1994	Primary Sample	SSFL Legacy Data	BCA-Glen	1783214.0378	268236.2917	No	Well does not reflect highest concentration encountered in first groundwater
Off-Site	RD-59A	VOC-2555	8240	Trichloroethene	1	ug/L	U	7/21/1994	Primary Sample	SSFL Legacy Data	BCA-Glen	1783214.0378	268236.2917	No	Well does not reflect highest concentration encountered in first groundwater
Off-Site	RD-59A	VOC-2555	8240	Vinyl acetate	10	ug/L	U	7/21/1994	Primary Sample	SSFL Legacy Data	BCA-Glen	1783214.0378	268236.2917	No	Well does not reflect highest concentration encountered in first groundwater
Off-Site	RD-59A	VOC-2555	8240	Vinyl chloride	1	ug/L	U	7/21/1994	Primary Sample	SSFL Legacy Data	BCA-Glen	1783214.0378	268236.2917	No	Well does not reflect highest concentration encountered in first groundwater
Off-Site	RD-59A	VOC-2555	8240	Xylenes, Total	3	ug/L	U	7/21/1994	Primary Sample	SSFL Legacy Data	BCA-Glen	1783214.0378	268236.2917	No	Well does not reflect highest concentration encountered in first groundwater
Off-Site	RD-59A	VOC-2556	8240	1,1,1-Trichloroethane	1	ug/L	U	7/21/1994	Split Sample	SSFL Legacy Data	SSFL	1783214.0378	268236.2917	No	Well does not reflect highest concentration encountered in first groundwater
Off-Site	RD-59A	VOC-2556	8240	1,1,2,2-Tetrachloroethane	1	ug/L	U	7/21/1994	Split Sample	SSFL Legacy Data	SSFL	1783214.0378	268236.2917	No	Well does not reflect highest concentration encountered in first groundwater
Off-Site	RD-59A	VOC-2556	8240	1,1,2-Trichloroethane	1	ug/L	U	7/21/1994	Split Sample	SSFL Legacy Data	SSFL	1783214.0378	268236.2917	No	Well does not reflect highest concentration encountered in first groundwater
Off-Site	RD-59A	VOC-2556	8240	1,1-Dichloroethane	1	ug/L	U	7/21/1994	Split Sample	SSFL Legacy Data	SSFL	1783214.0378	268236.2917	No	Well does not reflect highest concentration encountered in first groundwater
Off-Site	RD-59A	VOC-2556	8240	1,1-Dichloroethene	1	ug/L	U	7/21/1994	Split Sample	SSFL Legacy Data	SSFL	1783214.0378	268236.2917	No	Well does not reflect highest concentration encountered in first groundwater
Off-Site	RD-59A	VOC-2556	8240	1,2-Dichlorobenzene	1	ug/L	U	7/21/1994	Split Sample	SSFL Legacy Data	SSFL	1783214.0378	268236.2917	No	Well does not reflect highest concentration encountered in first groundwater
Off-Site	RD-59A	VOC-2556	8240	1,2-Dichloroethane	1	ug/L	U	7/21/1994	Split Sample	SSFL Legacy Data	SSFL	1783214.0378	268236.2917	No	Well does not reflect highest concentration encountered in first groundwater
Off-Site	RD-59A	VOC-2556	8240	1,2-Dichloropropane	1	ug/L	U	7/21/1994	Split Sample	SSFL Legacy Data	SSFL	1783214.0378	268236.2917	No	Well does not reflect highest concentration encountered in first groundwater
Off-Site	RD-59A	VOC-2556	8240	1,3-Dichlorobenzene	1	ug/L	U	7/21/1994	Split Sample	SSFL Legacy Data	SSFL	1783214.0378	268236.2917	No	Well does not reflect highest concentration encountered in first groundwater
Off-Site	RD-59A	VOC-2556	8240	1,4-Dichlorobenzene	1	ug/L	U	7/21/1994	Split Sample	SSFL Legacy Data	SSFL	1783214.0378	268236.2917	No	Well does not reflect highest concentration encountered in first groundwater
Off-Site	RD-59A	VOC-2556	8240	2-Hexanone	5	ug/L	U	7/21/1994	Split Sample	SSFL Legacy Data	SSFL	1783214.0378	268236.2917	No	Well does not reflect highest concentration encountered in first groundwater
Off-Site	RD-59A	VOC-2556	8240	Acetone	20	ug/L	U	7/21/1994	Split Sample	SSFL Legacy Data	SSFL	1783214.0378	268236.2917	No	Well does not reflect highest concentration encountered in first groundwater
Off-Site	RD-59A	VOC-2556	8240	Benzene	1	ug/L	U	7/21/1994	Split Sample	SSFL Legacy Data	SSFL	1783214.0378	268236.2917	No	Well does not reflect highest concentration encountered in first groundwater
Off-Site	RD-59A	VOC-2556	8240	Bromodichloromethane	1	ug/L	U	7/21/1994	Split Sample	SSFL Legacy Data	SSFL	1783214.0378	268236.2917	No	Well does not reflect highest concentration encountered in first groundwater
Off-Site	RD-59A	VOC-2556	8240	Bromoform	1	ug/L	U	7/21/1994	Split Sample	SSFL Legacy Data	SSFL	1783214.0378	268236.2917	No	Well does not reflect highest concentration encountered in first groundwater
Off-Site	RD-59A	VOC-2556	8240	Bromomethane	2	ug/L	U	7/21/1994	Split Sample	SSFL Legacy Data	SSFL	1783214.0378	268236.2917	No	Well does not reflect highest concentration encountered in first groundwater
Off-Site	RD-59A	VOC-2556	8240	Carbon Disulfide	2	ug/L	U	7/21/1994	Split Sample	SSFL Legacy Data	SSFL	1783214.0378	268236.2917	No	Well does not reflect highest concentration encountered in first groundwater
Off-Site	RD-59A	VOC-2556	8240	Carbon Tetrachloride	1	ug/L	U	7/21/1994	Split Sample	SSFL Legacy Data	SSFL	1783214.0378	268236.2917	No	Well does not reflect highest concentration encountered in first groundwater
Off-Site	RD-59A	VOC-2556	8240	Chlorobenzene	1	ug/L	U	7/21/1994	Split Sample	SSFL Legacy Data	SSFL	1783214.0378	268236.2917	No	Well does not reflect highest concentration encountered in first groundwater
Off-Site	RD-59A	VOC-2556	8240	Chloroethane	2	ug/L	U	7/21/1994	Split Sample	SSFL Legacy Data	SSFL	1783214.0378	268236.2917	No	Well does not reflect highest concentration encountered in first groundwater
Off-Site	RD-59A	VOC-2556	8240	Chloroform	1	ug/L	U	7/21/1994	Split Sample	SSFL Legacy Data	SSFL	1783214.0378	268236.2917	No	Well does not reflect highest concentration encountered in first groundwater
Off-Site	RD-59A	VOC-2556	8240	Chloromethane	2	ug/L	U	7/21/1994	Split Sample	SSFL Legacy Data	SSFL	1783214.0378	268236.2917	No	Well does not reflect highest concentration encountered in first groundwater
Off-Site	RD-59A	VOC-2556	8240	cis-1,2-Dichloroethene	1	ug/L	U	7/21/1994	Split Sample	SSFL Legacy Data	SSFL	1783214.0378	268236.2917	No	Well does not reflect highest concentration encountered in first groundwater
Off-Site	RD-59A	VOC-2556	8240	cis-1,3-Dichloropropene	1	ug/L	U	7/21/1994	Split Sample	SSFL Legacy Data	SSFL	1783214.0378	268236.2917	No	Well does not reflect highest concentration encountered in first groundwater
Off-Site	RD-59A	VOC-2556	8240	Dibromochloromethane	1	ug/L	U	7/21/1994	Split Sample	SSFL Legacy Data	SSFL	1783214.0378	268236.2917	No	Well does not reflect highest concentration encountered in first groundwater
Off-Site	RD-59A	VOC-2556	8240	Dichlorodifluoromethane	5	ug/L	U	7/21/1994	Split Sample	SSFL Legacy Data	SSFL	1783214.0378	268236.2917	No	Well does not reflect highest concentration encountered in first groundwater
Off-Site	RD-59A	VOC-2556	8240	Ethylbenzene	1	ug/L	U	7/21/1994	Split Sample	SSFL Legacy Data	SSFL	1783214.0378	268236.2917	No	Well does not reflect highest concentration encountered in first groundwater
Off-Site	RD-59A	VOC-2556	8240	Methyl ethyl ketone	5	ug/L	U	7/21/1994	Split Sample	SSFL Legacy Data	SSFL	1783214.0378	268236.2917	No	Well does not reflect highest concentration encountered in first groundwater
Off-Site	RD-59A	VOC-2556	8240	Methyl isobutyl ketone (MIBK)	5	ug/L	U	7/21/1994	Split Sample	SSFL Legacy Data	SSFL	1783214.0378	268236.2917	No	Well does not reflect highest concentration encountered in first groundwater
Off-Site	RD-59A	VOC-2556	8240	Methylene chloride	2	ug/L	U	7/21/1994	Split Sample	SSFL Legacy Data	SSFL	1783214.0378	268236.2917	No	Well does not reflect highest concentration encountered in first groundwater
Off-Site	RD-59A	VOC-2556	8240	Styrene	2	ug/L	U	7/21/1994	Split Sample	SSFL Legacy Data	SSFL	1783214.0378	268236.2917	No	Well does not reflect highest concentration encountered in first groundwater
Off-Site	RD-59A	VOC-2556	8240	Tetrachloroethene	1	ug/L	U	7/21/1994	Split Sample	SSFL Legacy Data	SSFL	1783214.0378	268236.2917	No	Well does not reflect highest concentration encountered in first groundwater
Off-Site	RD-59A	VOC-2556	8240	Toluene	1	ug/L		7/21/1994	Split Sample	SSFL Legacy Data	SSFL	1783214.0378	268236.2917	No	Well does not reflect highest concentration encountered in first groundwater
Off-Site	RD-59A	VOC-2556	8240	trans-1,2-Dichloroethene	1	ug/L	U	7/21/1994	Split Sample	SSFL Legacy Data	SSFL	1783214.0378	268236.2917	No	Well does not reflect highest concentration encountered in first groundwater
Off-Site	RD-59A	VOC-2556	8240	trans-1,3-Dichloropropene	1	ug/L	U	7/21/1994	Split Sample	SSFL Legacy Data	SSFL	1783214.0378	268236.2917	No	Well does not reflect highest concentration encountered in first groundwater
Off-Site	RD-59A	VOC-2556	8240	Trichloroethene	1	ug/L	U	7/21/1994	Split Sample	SSFL Legacy Data	SSFL	1783214.0378	268236.2917	No	Well does not reflect highest concentration encountered in first groundwater
Off-Site	RD-59A	VOC-2556	8240	Trichlorofluoromethane	1	ug/L	U	7/21/1994	Split Sample	SSFL Legacy Data	SSFL	1783214.0378	268236.2917	No	Well does not reflect highest concentration encountered in first groundwater
Off-Site	RD-59A	VOC-2556	8240	Vinyl chloride	2	ug/L	U	7/21/1994	Split Sample	SSFL Legacy Data	SSFL	1783214.0378	268236.2917	No	Well does not reflect highest concentration encountered in first groundwater
Off-Site	RD-59A	VOC-2556	8240	Xylenes, Total	2	ug/L	U	7/21/1994	Split Sample	SSFL Legacy Data	SSFL	1783214.0378	268236.2917	No	Well does not reflect highest concentration encountered in first groundwater
Off-Site	RD-59A	VOC-2557	8240	1,1,1-Trichloroethane	1	ug/L	U	8/16/1994	Primary Sample	SSFL Legacy Data	BCA-Glen	1783214.0378	268236.2917	No	Well does not reflect highest concentration encountered in first groundwater
Off-Site	RD-59A	VOC-2557	8240	1,1,2,2-Tetrachloroethane	1	ug/L	U	8/16/1994	Primary Sample	SSFL Legacy Data	BCA-Glen	1783214.0378	268236.2917	No	Well does not reflect highest concentration encountered in first groundwater
Off-Site	RD-59A	VOC-2557	8240	1,1,2-Trichloroethane	1	ug/L	U	8/16/1994	Primary Sample	SSFL Legacy Data	BCA-Glen	1783214.0378	268236.2917	No	Well does not reflect highest concentration encountered in first groundwater
Off-Site	RD-59A	VOC-2557	8240	1,1-Dichloroethane	1	ug/L	U	8/16/1994	Primary Sample	SSFL Legacy Data	BCA-Glen	1783214.0378	268236.2917	No	Well does not reflect highest concentration encountered in first groundwater
Off-Site	RD-59A	VOC-2557	8240	1,1-Dichloroethene	1	ug/L	U	8/16/1994	Primary Sample	SSFL Legacy Data	BCA-Glen	1783214.0378	268236.2917	No	Well does not reflect highest concentration encountered in first groundwater
Off-Site	RD-59A	VOC-2557	8240	1,2-Dichlorobenzene	1	ug/L	U	8/16/1994	Primary Sample	SSFL Legacy Data	BCA-Glen	1783214.0378	268236.2917	No	Well does not reflect highest concentration encountered in first groundwater
Off-Site	RD-59A	VOC-2557	8240	1,2-Dichloroethane	1	ug/L	U	8/16/1994	Primary Sample	SSFL Legacy Data	BCA-Glen	1783214.0378	268236.2917	No	Well does not reflect highest concentration encountered in first groundwater
Off-Site	RD-59A	VOC-2557	8240	1,2-Dichloropropane	1	ug/L	U	8/16/1994	Primary Sample	SSFL Legacy Data	BCA-Glen	1783214.0378	268236.2917	No	Well does not reflect highest concentration encountered in first groundwater
Off-Site	RD-59A	VOC-2557	8240	1,3-Dichlorobenzene	1	ug/L	U	8/16/1994	Primary Sample	SSFL Legacy Data	BCA-Glen	1783214.0378	268236.2917	No	Well does not reflect highest concentration encountered in first groundwater
Off-Site	RD-59A	VOC-2557	8240	1,4-Dichlorobenzene	1	ug/L	U	8/16/1994	Primary Sample	SSFL Legacy Data	BCA-Glen	1783214.0378	268236.2917	No	Well does not reflect highest concentration encountered in first groundwater
Off-Site	RD-59A	VOC-2557	8240	2-Chloroethylvinyl ether	1	ug/L	U	8/16/1994	Primary Sample	SSFL Legacy Data	BCA-Glen	1783214.0378	268236.2917	No	Well does not reflect highest concentration encountered in first groundwater
Off-Site	RD-59A	VOC-2557	8240	2-Hexanone	5	ug/L	U	8/16/1994	Primary Sample	SSFL Legacy Data	BCA-Glen	1783214.0378	268236.2917	No	Well does not reflect highest concentration encountered in first groundwater
Off-Site	RD-59A	VOC-2557	8240	Acetone	20	ug/L	U	8/16/1994	Primary Sample	SSFL Legacy Data	BCA-Glen	1783214.0378	268236.2917	No	Well does not reflect highest concentration encountered in first groundwater
Off-Site	RD-59A	VOC-2557	8240	Acetonitrile	50	ug/L	U	8/16/1994	Primary Sample	SSFL Legacy Data	BCA-Glen	1783214.0378	268236.2917	No	Well does not reflect highest concentration encountered in first groundwater
Off-Site	RD-59A	VOC-2557	8240	Acrolein	50	ug/L	U	8/16/1994	Primary Sample	SSFL Legacy Data	BCA-Glen	1783214.0378	268236.2917	No	Well does not reflect highest concentration encountered in first groundwater
Off-Site	RD-59A	VOC-2557	8240	Acrylonitrile	50	ug/L	U	8/16/1994	Primary Sample	SSFL Legacy Data	BCA-Glen	1783214.0378	268236.2917	No	Well does not reflect highest concentration encountered in first groundwater
Off-Site	RD-59A	VOC-2557	8240	Benzene	1	ug/L	U	8/16/1994	Primary Sample	SSFL Legacy Data	BCA-Glen	1783214.0378	268236.2917	No	Well does not reflect highest concentration encountered in first groundwater
Off-Site	RD-59A	VOC-2557	8240	Bromodichloromethane	1	ug/L	U	8/16/1994	Primary Sample	SSFL Legacy Data	BCA-Glen	1783214.0378	268236.2917	No	Well does not reflect highest concentration encountered in first groundwater
Off-Site	RD-59A	VOC-2557	8240	Bromoform	1	ug/L	U	8/16/1994	Primary Sample	SSFL Legacy Data	BCA-Glen	1783214.0378	268236.2917	No	Well does not reflect highest concentration encountered in first groundwater
Off-Site	RD-59A	VOC-2557	8240	Bromomethane	1	ug/L	U	8/16/1994	Primary Sample	SSFL Legacy Data	BCA-Glen	1783214.0378	268236.2917	No	Well does not reflect highest concentration encountered in first groundwater
Off-Site	RD-59A	VOC-2557	8240	Carbon Disulfide	2	ug/L	U	8/16/1994	Primary Sample	SSFL Legacy Data	BCA-Glen	1783214.0378	268236.2917	No	Well does not reflect highest concentration encountered in first groundwater
Off-Site	RD-59A	VOC-2557	8240	Carbon Tetrachloride	1	ug/L	U	8/16/1994	Primary Sample	SSFL Legacy Data	BCA-Glen	1783214.0378	268236.2917	No	Well does not reflect highest concentration encountered in first groundwater
Off-Site	RD-59A	VOC-2557	8240	Chlorobenzene	1	ug/L	U	8/16/1994	Primary Sample	SSFL Legacy Data	BCA-Glen	1783214.0378	268236.2917	No	Well does not reflect highest concentration encountered in first groundwater
Off-Site	RD-59A	VOC-2557	8240	Chloroethane	1	ug/L	U	8/16/1994	Primary Sample	SSFL Legacy Data	BCA-Glen	1783214.0378	268236.2917	No	Well does not reflect highest concentration encountered in first groundwater
Off-Site	RD-59A	VOC-2557	8240	Chloroform	1	ug/L	U	8/16/1994	Primary Sample	SSFL Legacy Data	BCA-Glen	1783214.0378	268236.2917	No	Well does not reflect highest concentration encountered in first groundwater
Off-Site	RD-59A	VOC-2557	8240	Chloromethane	1	ug/L	U	8/16/1994	Primary Sample	SSFL Legacy Data	BCA-Glen	1783214.0378	268236.2917	No	Well does not reflect highest concentration encountered in first groundwater
Off-Site	RD-59A	VOC-2557	8240	cis-1,2-Dichloroethene	1	ug/L	U	8/16/1994	Primary Sample	SSFL Legacy Data	BCA-Glen	1783214.0378	268236.2917	No	Well does not reflect highest concentration encountered in first groundwater
Off-Site	RD-59A	VOC-2557	8240	cis-1,3-Dichloropropene	1	ug/L	U	8/16/1994	Primary Sample	SSFL Legacy Data	BCA-Glen	1783214.0378	268236.2917	No	Well does not reflect highest concentration encountered in first groundwater
Off-Site	RD-59A	VOC-2557	8240	Dibromochloromethane	1	ug/L	U	8/16/1994	Primary Sample	SSFL Legacy Data	BCA-Glen	1783214.0378	268236.2917	No	Well does not reflect highest concentration encountered in first groundwater
Off-Site	RD-59A	VOC-2557	8240	Ethylbenzene	1	ug/L	U	8/16/1994	Primary Sample	SSFL Legacy Data	BCA-Glen	1783214.0378	268236.2917	No	Well does not reflect highest concentration encountered in first groundwater
Off-Site	RD-59A	VOC-2557	8240	Methyl ethyl ketone	5	ug/L	U	8/16/1994	Primary Sample	SSFL Legacy Data	BCA-Glen	1783214.0378	268236.2917	No	Well does not reflect highest concentration encountered in first groundwater

RFI Site	Well ID	Sample ID	Analytical Method	Analyte	Result	Units	Qualifier Code	Collection Date	Sample Type	Sample Delivery Group	Analytical Laboratory	Easting	Northing	Included in Risk Assessment	Rationale for Risk Exclusion
Off-Site	RD-59A	VOC-2557	8240	Methyl isobutyl ketone (MIBK)	5	ug/L	U	8/16/1994	Primary Sample	SSFL Legacy Data	BCA-Glen	1783214.0378	268236.2917	No	Well does not reflect highest concentration encountered in first groundwater
Off-Site	RD-59A	VOC-2557	8240	Methylene chloride	1	ug/L	U	8/16/1994	Primary Sample	SSFL Legacy Data	BCA-Glen	1783214.0378	268236.2917	No	Well does not reflect highest concentration encountered in first groundwater
Off-Site	RD-59A	VOC-2557	8240	Styrene	1	ug/L	U	8/16/1994	Primary Sample	SSFL Legacy Data	BCA-Glen	1783214.0378	268236.2917	No	Well does not reflect highest concentration encountered in first groundwater
Off-Site	RD-59A	VOC-2557	8240	Tetrachloroethene	1	ug/L	U	8/16/1994	Primary Sample	SSFL Legacy Data	BCA-Glen	1783214.0378	268236.2917	No	Well does not reflect highest concentration encountered in first groundwater
Off-Site	RD-59A	VOC-2557	8240	Toluene	1	ug/L	U	8/16/1994	Primary Sample	SSFL Legacy Data	BCA-Glen	1783214.0378	268236.2917	No	Well does not reflect highest concentration encountered in first groundwater
Off-Site	RD-59A	VOC-2557	8240	trans-1,2-Dichloroethene	1	ug/L	U	8/16/1994	Primary Sample	SSFL Legacy Data	BCA-Glen	1783214.0378	268236.2917	No	Well does not reflect highest concentration encountered in first groundwater
Off-Site	RD-59A	VOC-2557	8240	trans-1,3-Dichloropropene	1	ug/L	U	8/16/1994	Primary Sample	SSFL Legacy Data	BCA-Glen	1783214.0378	268236.2917	No	Well does not reflect highest concentration encountered in first groundwater
Off-Site	RD-59A	VOC-2557	8240	Trichloroethene	1	ug/L	U	8/16/1994	Primary Sample	SSFL Legacy Data	BCA-Glen	1783214.0378	268236.2917	No	Well does not reflect highest concentration encountered in first groundwater
Off-Site	RD-59A	VOC-2557	8240	Trichlorofluoromethane	1	ug/L	U	8/16/1994	Primary Sample	SSFL Legacy Data	BCA-Glen	1783214.0378	268236.2917	No	Well does not reflect highest concentration encountered in first groundwater
Off-Site	RD-59A	VOC-2557	8240	Vinyl acetate	10	ug/L	U	8/16/1994	Primary Sample	SSFL Legacy Data	BCA-Glen	1783214.0378	268236.2917	No	Well does not reflect highest concentration encountered in first groundwater
Off-Site	RD-59A	VOC-2557	8240	Vinyl chloride	1	ug/L	U	8/16/1994	Primary Sample	SSFL Legacy Data	BCA-Glen	1783214.0378	268236.2917	No	Well does not reflect highest concentration encountered in first groundwater
Off-Site	RD-59A	VOC-2557	8240	Xylenes, Total	3	ug/L	U	8/16/1994	Primary Sample	SSFL Legacy Data	BCA-Glen	1783214.0378	268236.2917	No	Well does not reflect highest concentration encountered in first groundwater
Off-Site	RD-59A	VOC-2558	8240	1,1,1-Trichloroethane	1	ug/L	U	11/8/1994	Primary Sample	SSFL Legacy Data	BCA-Glen	1783214.0378	268236.2917	No	Well does not reflect highest concentration encountered in first groundwater
Off-Site	RD-59A	VOC-2558	8240	1,1,2,2-Tetrachloroethane	1	ug/L	U	11/8/1994	Primary Sample	SSFL Legacy Data	BCA-Glen	1783214.0378	268236.2917	No	Well does not reflect highest concentration encountered in first groundwater
Off-Site	RD-59A	VOC-2558	8240	1,1,2-Trichloro-1,2,2-trifluoroethane	2	ug/L	U	11/8/1994	Primary Sample	SSFL Legacy Data	BCA-Glen	1783214.0378	268236.2917	No	Well does not reflect highest concentration encountered in first groundwater
Off-Site	RD-59A	VOC-2558	8240	1,1,2-Trichloroethane	1	ug/L	U	11/8/1994	Primary Sample	SSFL Legacy Data	BCA-Glen	1783214.0378	268236.2917	No	Well does not reflect highest concentration encountered in first groundwater
Off-Site	RD-59A	VOC-2558	8240	1,1-Dichloroethane	1	ug/L	U	11/8/1994	Primary Sample	SSFL Legacy Data	BCA-Glen	1783214.0378	268236.2917	No	Well does not reflect highest concentration encountered in first groundwater
Off-Site	RD-59A	VOC-2558	8240	1,1-Dichloroethene	1	ug/L	U	11/8/1994	Primary Sample	SSFL Legacy Data	BCA-Glen	1783214.0378	268236.2917	No	Well does not reflect highest concentration encountered in first groundwater
Off-Site	RD-59A	VOC-2558	8240	1,2-Dichlorobenzene	1	ug/L	U	11/8/1994	Primary Sample	SSFL Legacy Data	BCA-Glen	1783214.0378	268236.2917	No	Well does not reflect highest concentration encountered in first groundwater
Off-Site	RD-59A	VOC-2558	8240	1,2-Dichloroethane	1	ug/L	U	11/8/1994	Primary Sample	SSFL Legacy Data	BCA-Glen	1783214.0378	268236.2917	No	Well does not reflect highest concentration encountered in first groundwater
Off-Site	RD-59A	VOC-2558	8240	1,2-Dichloropropane	1	ug/L	U	11/8/1994	Primary Sample	SSFL Legacy Data	BCA-Glen	1783214.0378	268236.2917	No	Well does not reflect highest concentration encountered in first groundwater
Off-Site	RD-59A	VOC-2558	8240	1,3-Dichlorobenzene	1	ug/L	U	11/8/1994	Primary Sample	SSFL Legacy Data	BCA-Glen	1783214.0378	268236.2917	No	Well does not reflect highest concentration encountered in first groundwater
Off-Site	RD-59A	VOC-2558	8240	1,4-Dichlorobenzene	1	ug/L	U	11/8/1994	Primary Sample	SSFL Legacy Data	BCA-Glen	1783214.0378	268236.2917	No	Well does not reflect highest concentration encountered in first groundwater
Off-Site	RD-59A	VOC-2558	8240	1,4-Dioxane	500	ug/L	U	11/8/1994	Primary Sample	SSFL Legacy Data	BCA-Glen	1783214.0378	268236.2917	No	Well does not reflect highest concentration encountered in first groundwater
Off-Site	RD-59A	VOC-2558	8240	2-Chloroethylvinyl ether	1	ug/L	U	11/8/1994	Primary Sample	SSFL Legacy Data	BCA-Glen	1783214.0378	268236.2917	No	Well does not reflect highest concentration encountered in first groundwater
Off-Site	RD-59A	VOC-2558	8240	2-Hexanone	5	ug/L	U	11/8/1994	Primary Sample	SSFL Legacy Data	BCA-Glen	1783214.0378	268236.2917	No	Well does not reflect highest concentration encountered in first groundwater
Off-Site	RD-59A	VOC-2558	8240	Acetone	20	ug/L	U	11/8/1994	Primary Sample	SSFL Legacy Data	BCA-Glen	1783214.0378	268236.2917	No	Well does not reflect highest concentration encountered in first groundwater
Off-Site	RD-59A	VOC-2558	8240	Acrolein	50	ug/L	U	11/8/1994	Primary Sample	SSFL Legacy Data	BCA-Glen	1783214.0378	268236.2917	No	Well does not reflect highest concentration encountered in first groundwater
Off-Site	RD-59A	VOC-2558	8240	Acrylonitrile	50	ug/L	U	11/8/1994	Primary Sample	SSFL Legacy Data	BCA-Glen	1783214.0378	268236.2917	No	Well does not reflect highest concentration encountered in first groundwater
Off-Site	RD-59A	VOC-2558	8240	Benzene	1	ug/L	U	11/8/1994	Primary Sample	SSFL Legacy Data	BCA-Glen	1783214.0378	268236.2917	No	Well does not reflect highest concentration encountered in first groundwater
Off-Site	RD-59A	VOC-2558	8240	Bromodichloromethane	1	ug/L	U	11/8/1994	Primary Sample	SSFL Legacy Data	BCA-Glen	1783214.0378	268236.2917	No	Well does not reflect highest concentration encountered in first groundwater
Off-Site	RD-59A	VOC-2558	8240	Bromoform	1	ug/L	U	11/8/1994	Primary Sample	SSFL Legacy Data	BCA-Glen	1783214.0378	268236.2917	No	Well does not reflect highest concentration encountered in first groundwater
Off-Site	RD-59A	VOC-2558	8240	Bromomethane	1	ug/L	U	11/8/1994	Primary Sample	SSFL Legacy Data	BCA-Glen	1783214.0378	268236.2917	No	Well does not reflect highest concentration encountered in first groundwater
Off-Site	RD-59A	VOC-2558	8240	Carbon Disulfide	2	ug/L	U	11/8/1994	Primary Sample	SSFL Legacy Data	BCA-Glen	1783214.0378	268236.2917	No	Well does not reflect highest concentration encountered in first groundwater
Off-Site	RD-59A	VOC-2558	8240	Carbon Tetrachloride	1	ug/L	U	11/8/1994	Primary Sample	SSFL Legacy Data	BCA-Glen	1783214.0378	268236.2917	No	Well does not reflect highest concentration encountered in first groundwater
Off-Site	RD-59A	VOC-2558	8240	Chlorobenzene	1	ug/L	U	11/8/1994	Primary Sample	SSFL Legacy Data	BCA-Glen	1783214.0378	268236.2917	No	Well does not reflect highest concentration encountered in first groundwater
Off-Site	RD-59A	VOC-2558	8240	Chloroethane	1	ug/L	U	11/8/1994	Primary Sample	SSFL Legacy Data	BCA-Glen	1783214.0378	268236.2917	No	Well does not reflect highest concentration encountered in first groundwater
Off-Site	RD-59A	VOC-2558	8240	Chloroform	1	ug/L	U	11/8/1994	Primary Sample	SSFL Legacy Data	BCA-Glen	1783214.0378	268236.2917	No	Well does not reflect highest concentration encountered in first groundwater
Off-Site	RD-59A	VOC-2558	8240	Chloromethane	1	ug/L	U	11/8/1994	Primary Sample	SSFL Legacy Data	BCA-Glen	1783214.0378	268236.2917	No	Well does not reflect highest concentration encountered in first groundwater
Off-Site	RD-59A	VOC-2558	8240	cis-1,2-Dichloroethene	1	ug/L	U	11/8/1994	Primary Sample	SSFL Legacy Data	BCA-Glen	1783214.0378	268236.2917	No	Well does not reflect highest concentration encountered in first groundwater
Off-Site	RD-59A	VOC-2558	8240	cis-1,3-Dichloropropene	1	ug/L	U	11/8/1994	Primary Sample	SSFL Legacy Data	BCA-Glen	1783214.0378	268236.2917	No	Well does not reflect highest concentration encountered in first groundwater
Off-Site	RD-59A	VOC-2558	8240	Dibromochloromethane	1	ug/L	U	11/8/1994	Primary Sample	SSFL Legacy Data	BCA-Glen	1783214.0378	268236.2917	No	Well does not reflect highest concentration encountered in first groundwater
Off-Site	RD-59A	VOC-2558	8240	Ethylbenzene	1	ug/L	U	11/8/1994	Primary Sample	SSFL Legacy Data	BCA-Glen	1783214.0378	268236.2917	No	Well does not reflect highest concentration encountered in first groundwater
Off-Site	RD-59A	VOC-2558	8240	Methyl ethyl ketone	5	ug/L	U	11/8/1994	Primary Sample	SSFL Legacy Data	BCA-Glen	1783214.0378	268236.2917	No	Well does not reflect highest concentration encountered in first groundwater
Off-Site	RD-59A	VOC-2558	8240	Methyl isobutyl ketone (MIBK)	5	ug/L	U	11/8/1994	Primary Sample	SSFL Legacy Data	BCA-Glen	1783214.0378	268236.2917	No	Well does not reflect highest concentration encountered in first groundwater
Off-Site	RD-59A	VOC-2558	8240	Methylene chloride	1	ug/L	U	11/8/1994	Primary Sample	SSFL Legacy Data	BCA-Glen	1783214.0378	268236.2917	No	Well does not reflect highest concentration encountered in first groundwater
Off-Site	RD-59A	VOC-2558	8240	Styrene	1	ug/L	U	11/8/1994	Primary Sample	SSFL Legacy Data	BCA-Glen	1783214.0378	268236.2917	No	Well does not reflect highest concentration encountered in first groundwater
Off-Site	RD-59A	VOC-2558	8240	Tetrachloroethene	1	ug/L	U	11/8/1994	Primary Sample	SSFL Legacy Data	BCA-Glen	1783214.0378	268236.2917	No	Well does not reflect highest concentration encountered in first groundwater
Off-Site	RD-59A	VOC-2558	8240	Toluene	1	ug/L	U	11/8/1994	Primary Sample	SSFL Legacy Data	BCA-Glen	1783214.0378	268236.2917	No	Well does not reflect highest concentration encountered in first groundwater
Off-Site	RD-59A	VOC-2558	8240	trans-1,2-Dichloroethene	1	ug/L	U	11/8/1994	Primary Sample	SSFL Legacy Data	BCA-Glen	1783214.0378	268236.2917	No	Well does not reflect highest concentration encountered in first groundwater
Off-Site	RD-59A	VOC-2558	8240	trans-1,3-Dichloropropene	1	ug/L	U	11/8/1994	Primary Sample	SSFL Legacy Data	BCA-Glen	1783214.0378	268236.2917	No	Well does not reflect highest concentration encountered in first groundwater
Off-Site	RD-59A	VOC-2558	8240	Trichloroethene	1	ug/L	U	11/8/1994	Primary Sample	SSFL Legacy Data	BCA-Glen	1783214.0378	268236.2917	No	Well does not reflect highest concentration encountered in first groundwater
Off-Site	RD-59A	VOC-2558	8240	Trichlorofluoromethane	1	ug/L	U	11/8/1994	Primary Sample	SSFL Legacy Data	BCA-Glen	1783214.0378	268236.2917	No	Well does not reflect highest concentration encountered in first groundwater
Off-Site	RD-59A	VOC-2558	8240	Vinyl acetate	10	ug/L	U	11/8/1994	Primary Sample	SSFL Legacy Data	BCA-Glen	1783214.0378	268236.2917	No	Well does not reflect highest concentration encountered in first groundwater
Off-Site	RD-59A	VOC-2558	8240	Vinyl chloride	1	ug/L	U	11/8/1994	Primary Sample	SSFL Legacy Data	BCA-Glen	1783214.0378	268236.2917	No	Well does not reflect highest concentration encountered in first groundwater
Off-Site	RD-59A	VOC-2558	8240	Xylenes, Total	3	ug/L	U	11/8/1994	Primary Sample	SSFL Legacy Data	BCA-Glen	1783214.0378	268236.2917	No	Well does not reflect highest concentration encountered in first groundwater
Off-Site	RD-59B	2648	8240	Carbon Disulfide	10	ug/L	QC	7/13/1994	Primary Sample	SSFL Legacy Data	BCA-Glen	1783139.5823	268202.0773	No	Well does not reflect highest concentration encountered in first groundwater
Off-Site	RD-59B	3067	8260B	1,1,2-Trichloro-1,2,2-trifluoroethane	1.3	ug/L	QC	5/10/1999	Primary Sample	SSFL Legacy Data	Columbia	1783139.5823	268202.0773	No	Well does not reflect highest concentration encountered in first groundwater
Off-Site	RD-59B	9502129*23	Metals	Arsenic, Dissolved	2	ug/L	U	2/6/1995	Primary Sample	Unknown	BCA-Glen	1783139.5823	268202.0773	No	Well does not reflect highest concentration encountered in first groundwater
Off-Site	RD-59B	9502129*23	Metals	Barium, Dissolved	45	ug/L		2/6/1995	Primary Sample	Unknown	BCA-Glen	1783139.5823	268202.0773	No	Well does not reflect highest concentration encountered in first groundwater
Off-Site	RD-59B	9502129*23	Metals	Cadmium, Dissolved	1	ug/L	U	2/6/1995	Primary Sample	Unknown	BCA-Glen	1783139.5823	268202.0773	No	Well does not reflect highest concentration encountered in first groundwater
Off-Site	RD-59B	9502129*23	Metals	Chromium, Dissolved	5	ug/L	U	2/6/1995	Primary Sample	Unknown	BCA-Glen	1783139.5823	268202.0773	No	Well does not reflect highest concentration encountered in first groundwater
Off-Site	RD-59B	9502129*23	Inorganics	Cyanides	0.01	mg/L	U	2/6/1995	Primary Sample	Unknown	BCA-Glen	1783139.5823	268202.0773	No	Well does not reflect highest concentration encountered in first groundwater
Off-Site	RD-59B	9502129*23	Metals	Lead, Dissolved	2	ug/L	U	2/6/1995	Primary Sample	Unknown	BCA-Glen	1783139.5823	268202.0773	No	Well does not reflect highest concentration encountered in first groundwater
Off-Site	RD-59B	9502129*23	Metals	Mercury, Dissolved	0.1	ug/L	U	2/6/1995	Primary Sample	Unknown	BCA-Glen	1783139.5823	268202.0773	No	Well does not reflect highest concentration encountered in first groundwater
Off-Site	RD-59B	9502129*23	Metals	Selenium, Dissolved	4	ug/L	U	2/6/1995	Primary Sample	Unknown	BCA-Glen	1783139.5823	268202.0773	No	Well does not reflect highest concentration encountered in first groundwater
Off-Site	RD-59B	9502129*23	Metals	Silver, Dissolved	9	ug/L	U	2/6/1995	Primary Sample	Unknown	BCA-Glen	1783139.5823	268202.0773	No	Well does not reflect highest concentration encountered in first groundwater
Off-Site	RD-59B	9502129*23-8240	8240	1,1,1-Trichloroethane	0.8	ug/L	U	2/6/1995	Primary Sample	SSFL Legacy Data	BCA-Glen	1783139.5823	268202.0773	No	Well does not reflect highest concentration encountered in first groundwater
Off-Site	RD-59B	9502129*23-8240	8240	1,1,2,2-Tetrachloroethane	0.4	ug/L	U	2/6/1995	Primary Sample	SSFL Legacy Data	BCA-Glen	1783139.5823	268202.0773	No	Well does not reflect highest concentration encountered in first groundwater
Off-Site	RD-59B	9502129*23-8240	8240	1,1,2-Trichloro-1,2,2-trifluoroethane	0.9	ug/L	U	2/6/1995	Primary Sample	SSFL Legacy Data	BCA-Glen	1783139.5823	268202.0773	No	Well does not reflect highest concentration encountered in first groundwater
Off-Site	RD-59B	9502129*23-8240	8240	1,1,2-Trichloroethane	0.4	ug/L	U	2/6/1995	Primary Sample	SSFL Legacy Data	BCA-Glen	1783139.5823	268202.0773	No	Well does not reflect highest concentration encountered in first groundwater
Off-Site	RD-59B	9502129*23-8240	8240	1,1-Dichloroethane	0.8	ug/L	U	2/6/1995	Primary Sample	SSFL Legacy Data	BCA-Glen	1783139.5823	268202.0773	No	Well does not reflect highest concentration encountered in first groundwater
Off-Site	RD-59B	9502129*23-8240	8240	1,1-Dichloroethene	0.6	ug/L	U	2/6/1995	Primary Sample	SSFL Legacy Data	BCA-Glen	1783139.5823	268202.0773	No	Well does not reflect highest concentration encountered in first groundwater
Off-Site	RD-59B	9502129*23-8240	8240	1,2-Dichlorobenzene	0.8	ug/L	U	2/6/1995	Primary Sample	SSFL Legacy Data	BCA-Glen	1783139.5823	268202.0773	No	Well does not reflect highest concentration encountered in first groundwater
Off-Site	RD-59B	9502129*23-8240	8240	1,2-Dichloroethane	0.4	ug/L	U	2/6/1995	Primary Sample	SSFL Legacy Data	BCA-Glen	1783139.5823	268202.0773	No	Well does not reflect highest concentration encountered in first groundwater
Off-Site	RD-59B	9502129*23-8240	8240	1,2-Dichloropropane	0.7	ug/L	U	2/6/1995	Primary Sample	SSFL Legacy Data	BCA-Glen	1783139.5823	268202.0773	No	Well does not reflect highest concentration encountered in first groundwater
Off-Site	RD-59B	9502129*23-8240	8240	1,3-Dichlorobenzene	0.9	ug/L	U	2/6/1995	Primary Sample	SSFL Legacy Data	BCA-Glen	1783139.5823	268202.0773	No	Well does not reflect highest concentration encountered in first groundwater
Off-Site	RD-59B	9502129*23-8240	8240	1,4-Dichlorobenzene	0.7	ug/L	U	2/6/1995	Primary Sample	SSFL Legacy Data	BCA-Glen	1783139.5823	268202.0773	No	Well does not reflect highest concentration encountered in first groundwater
Off-Site	RD-59B	9502129*23-8240	8240	2-Chloroethylvinyl ether	0.7	ug/L	U	2/6/1995	Primary Sample	SSFL Legacy Data	BCA-Glen	1783139.5823	268202.0773	No	Well does not reflect highest concentration encountered in first groundwater
Off-Site	RD-59B	9502129*23-8240	8240	2-Hexanone	4	ug/L	U	2/6/1995	Primary Sample	SSFL Legacy Data	BCA-Glen	1783139.5823	268202.0773	No	Well does not reflect highest concentration encountered in first groundwater
Off-Site	RD-59B	9502129*23-8240	8240	Acetone	5	ug/L	U	2/6/1995	Primary Sample	SSFL Legacy Data	BCA-Glen	1783139.5823	268202.0773	No	Well does not reflect highest concentration encountered in first groundwater
Off-Site	RD-59B	9502129*23-8240	8240	Acrolein	20	ug/L	U	2/6/1995	Primary Sample	SSFL Legacy Data	BCA-Glen	1783139.5823	268202.0773	No	Well does not reflect highest concentration encountered in first groundwater

RFI Site	Well ID	Sample ID	Analytical Method	Analyte	Result	Units	Qualifier Code	Collection Date	Sample Type	Sample Delivery Group	Analytical Laboratory	Easting	Northing	Included in Risk Assessment	Rationale for Risk Exclusion
Off-Site	RD-59B	9502129*23-8240	8240	Acrylonitrile	20	ug/L	U	2/6/1995	Primary Sample	SSFL Legacy Data	BCA-Glen	1783139.5823	268202.0773	No	Well does not reflect highest concentration encountered in first groundwater
Off-Site	RD-59B	9502129*23-8240	8240	Benzene	0.7	ug/L	U	2/6/1995	Primary Sample	SSFL Legacy Data	BCA-Glen	1783139.5823	268202.0773	No	Well does not reflect highest concentration encountered in first groundwater
Off-Site	RD-59B	9502129*23-8240	8240	Bromodichloromethane	0.7	ug/L	U	2/6/1995	Primary Sample	SSFL Legacy Data	BCA-Glen	1783139.5823	268202.0773	No	Well does not reflect highest concentration encountered in first groundwater
Off-Site	RD-59B	9502129*23-8240	8240	Bromoform	0.7	ug/L	U	2/6/1995	Primary Sample	SSFL Legacy Data	BCA-Glen	1783139.5823	268202.0773	No	Well does not reflect highest concentration encountered in first groundwater
Off-Site	RD-59B	9502129*23-8240	8240	Bromomethane	0.6	ug/L	U	2/6/1995	Primary Sample	SSFL Legacy Data	BCA-Glen	1783139.5823	268202.0773	No	Well does not reflect highest concentration encountered in first groundwater
Off-Site	RD-59B	9502129*23-8240	8240	Carbon Disulfide	2	ug/L	U	2/6/1995	Primary Sample	SSFL Legacy Data	BCA-Glen	1783139.5823	268202.0773	No	Well does not reflect highest concentration encountered in first groundwater
Off-Site	RD-59B	9502129*23-8240	8240	Carbon Tetrachloride	0.8	ug/L	U	2/6/1995	Primary Sample	SSFL Legacy Data	BCA-Glen	1783139.5823	268202.0773	No	Well does not reflect highest concentration encountered in first groundwater
Off-Site	RD-59B	9502129*23-8240	8240	Chlorobenzene	0.8	ug/L	U	2/6/1995	Primary Sample	SSFL Legacy Data	BCA-Glen	1783139.5823	268202.0773	No	Well does not reflect highest concentration encountered in first groundwater
Off-Site	RD-59B	9502129*23-8240	8240	Chloroethane	1	ug/L	U	2/6/1995	Primary Sample	SSFL Legacy Data	BCA-Glen	1783139.5823	268202.0773	No	Well does not reflect highest concentration encountered in first groundwater
Off-Site	RD-59B	9502129*23-8240	8240	Chloroform	0.6	ug/L	U	2/6/1995	Primary Sample	SSFL Legacy Data	BCA-Glen	1783139.5823	268202.0773	No	Well does not reflect highest concentration encountered in first groundwater
Off-Site	RD-59B	9502129*23-8240	8240	Chloromethane	0.7	ug/L	U	2/6/1995	Primary Sample	SSFL Legacy Data	BCA-Glen	1783139.5823	268202.0773	No	Well does not reflect highest concentration encountered in first groundwater
Off-Site	RD-59B	9502129*23-8240	8240	cis-1,2-Dichloroethene	0.6	ug/L	U	2/6/1995	Primary Sample	SSFL Legacy Data	BCA-Glen	1783139.5823	268202.0773	No	Well does not reflect highest concentration encountered in first groundwater
Off-Site	RD-59B	9502129*23-8240	8240	cis-1,3-Dichloropropene	0.7	ug/L	U	2/6/1995	Primary Sample	SSFL Legacy Data	BCA-Glen	1783139.5823	268202.0773	No	Well does not reflect highest concentration encountered in first groundwater
Off-Site	RD-59B	9502129*23-8240	8240	Dibromochloromethane	0.6	ug/L	U	2/6/1995	Primary Sample	SSFL Legacy Data	BCA-Glen	1783139.5823	268202.0773	No	Well does not reflect highest concentration encountered in first groundwater
Off-Site	RD-59B	9502129*23-8240	8240	Ethylbenzene	0.9	ug/L	U	2/6/1995	Primary Sample	SSFL Legacy Data	BCA-Glen	1783139.5823	268202.0773	No	Well does not reflect highest concentration encountered in first groundwater
Off-Site	RD-59B	9502129*23-8240	8240	Methyl ethyl ketone	3	ug/L	U	2/6/1995	Primary Sample	SSFL Legacy Data	BCA-Glen	1783139.5823	268202.0773	No	Well does not reflect highest concentration encountered in first groundwater
Off-Site	RD-59B	9502129*23-8240	8240	Methyl isobutyl ketone (MIBK)	4	ug/L	U	2/6/1995	Primary Sample	SSFL Legacy Data	BCA-Glen	1783139.5823	268202.0773	No	Well does not reflect highest concentration encountered in first groundwater
Off-Site	RD-59B	9502129*23-8240	8240	Methylene chloride	0.7	ug/L	U	2/6/1995	Primary Sample	SSFL Legacy Data	BCA-Glen	1783139.5823	268202.0773	No	Well does not reflect highest concentration encountered in first groundwater
Off-Site	RD-59B	9502129*23-8240	8240	Styrene	0.7	ug/L	U	2/6/1995	Primary Sample	SSFL Legacy Data	BCA-Glen	1783139.5823	268202.0773	No	Well does not reflect highest concentration encountered in first groundwater
Off-Site	RD-59B	9502129*23-8240	8240	Tetrachloroethene	0.4	ug/L	U	2/6/1995	Primary Sample	SSFL Legacy Data	BCA-Glen	1783139.5823	268202.0773	No	Well does not reflect highest concentration encountered in first groundwater
Off-Site	RD-59B	9502129*23-8240	8240	Toluene	0.9	ug/L	U	2/6/1995	Primary Sample	SSFL Legacy Data	BCA-Glen	1783139.5823	268202.0773	No	Well does not reflect highest concentration encountered in first groundwater
Off-Site	RD-59B	9502129*23-8240	8240	trans-1,2-Dichloroethene	0.8	ug/L	U	2/6/1995	Primary Sample	SSFL Legacy Data	BCA-Glen	1783139.5823	268202.0773	No	Well does not reflect highest concentration encountered in first groundwater
Off-Site	RD-59B	9502129*23-8240	8240	trans-1,3-Dichloropropene	0.5	ug/L	U	2/6/1995	Primary Sample	SSFL Legacy Data	BCA-Glen	1783139.5823	268202.0773	No	Well does not reflect highest concentration encountered in first groundwater
Off-Site	RD-59B	9502129*23-8240	8240	Trichloroethene	1	ug/L	U	2/6/1995	Primary Sample	SSFL Legacy Data	BCA-Glen	1783139.5823	268202.0773	No	Well does not reflect highest concentration encountered in first groundwater
Off-Site	RD-59B	9502129*23-8240	8240	Trichlorofluoromethane	0.8	ug/L	U	2/6/1995	Primary Sample	SSFL Legacy Data	BCA-Glen	1783139.5823	268202.0773	No	Well does not reflect highest concentration encountered in first groundwater
Off-Site	RD-59B	9502129*23-8240	8240	Vinyl acetate	3	ug/L	U	2/6/1995	Primary Sample	SSFL Legacy Data	BCA-Glen	1783139.5823	268202.0773	No	Well does not reflect highest concentration encountered in first groundwater
Off-Site	RD-59B	9502129*23-8240	8240	Vinyl chloride	0.7	ug/L	U	2/6/1995	Primary Sample	SSFL Legacy Data	BCA-Glen	1783139.5823	268202.0773	No	Well does not reflect highest concentration encountered in first groundwater
Off-Site	RD-59B	9502129*23-8240	8240	Xylenes, Total	2	ug/L	U	2/6/1995	Primary Sample	SSFL Legacy Data	BCA-Glen	1783139.5823	268202.0773	No	Well does not reflect highest concentration encountered in first groundwater
Off-Site	RD-59B	9508188*17	Metals	Arsenic, Dissolved	2	ug/L	U	8/8/1995	Primary Sample	Unknown	BCA-Glen	1783139.5823	268202.0773	No	Well does not reflect highest concentration encountered in first groundwater
Off-Site	RD-59B	9508188*17	Metals	Barium, Dissolved	33	ug/L		8/8/1995	Primary Sample	Unknown	BCA-Glen	1783139.5823	268202.0773	No	Well does not reflect highest concentration encountered in first groundwater
Off-Site	RD-59B	9508188*17	Metals	Cadmium, Dissolved	0.1	ug/L	U	8/8/1995	Primary Sample	Unknown	BCA-Glen	1783139.5823	268202.0773	No	Well does not reflect highest concentration encountered in first groundwater
Off-Site	RD-59B	9508188*17	Metals	Chromium, Dissolved	5	ug/L	U	8/8/1995	Primary Sample	Unknown	BCA-Glen	1783139.5823	268202.0773	No	Well does not reflect highest concentration encountered in first groundwater
Off-Site	RD-59B	9508188*17	Inorganics	Cyanides	0.01	mg/L	U	8/8/1995	Primary Sample	Unknown	BCA-Glen	1783139.5823	268202.0773	No	Well does not reflect highest concentration encountered in first groundwater
Off-Site	RD-59B	9508188*17	Metals	Lead, Dissolved	2	ug/L	U	8/8/1995	Primary Sample	Unknown	BCA-Glen	1783139.5823	268202.0773	No	Well does not reflect highest concentration encountered in first groundwater
Off-Site	RD-59B	9508188*17	Metals	Mercury, Dissolved	0.1	ug/L	U	8/8/1995	Primary Sample	Unknown	BCA-Glen	1783139.5823	268202.0773	No	Well does not reflect highest concentration encountered in first groundwater
Off-Site	RD-59B	9508188*17	Metals	Selenium, Dissolved	4	ug/L	U	8/8/1995	Primary Sample	Unknown	BCA-Glen	1783139.5823	268202.0773	No	Well does not reflect highest concentration encountered in first groundwater
Off-Site	RD-59B	9508188*17	Metals	Silver, Dissolved	10	ug/L	U	8/8/1995	Primary Sample	Unknown	BCA-Glen	1783139.5823	268202.0773	No	Well does not reflect highest concentration encountered in first groundwater
Off-Site	RD-59B	9508188*17-8240	8240	1,1,1-Trichloroethane	0.8	ug/L	U	8/8/1995	Primary Sample	SSFL Legacy Data	BCA-Glen	1783139.5823	268202.0773	No	Well does not reflect highest concentration encountered in first groundwater
Off-Site	RD-59B	9508188*17-8240	8240	1,1,2,2-Tetrachloroethane	0.6	ug/L	U	8/8/1995	Primary Sample	SSFL Legacy Data	BCA-Glen	1783139.5823	268202.0773	No	Well does not reflect highest concentration encountered in first groundwater
Off-Site	RD-59B	9508188*17-8240	8240	1,1,2-Trichloro-1,2,2-trifluoroethane	0.9	ug/L	U	8/8/1995	Primary Sample	SSFL Legacy Data	BCA-Glen	1783139.5823	268202.0773	No	Well does not reflect highest concentration encountered in first groundwater
Off-Site	RD-59B	9508188*17-8240	8240	1,1,2-Trichloroethane	0.5	ug/L	U	8/8/1995	Primary Sample	SSFL Legacy Data	BCA-Glen	1783139.5823	268202.0773	No	Well does not reflect highest concentration encountered in first groundwater
Off-Site	RD-59B	9508188*17-8240	8240	1,1-Dichloroethane	1	ug/L	U	8/8/1995	Primary Sample	SSFL Legacy Data	BCA-Glen	1783139.5823	268202.0773	No	Well does not reflect highest concentration encountered in first groundwater
Off-Site	RD-59B	9508188*17-8240	8240	1,1-Dichloroethene	0.8	ug/L	U	8/8/1995	Primary Sample	SSFL Legacy Data	BCA-Glen	1783139.5823	268202.0773	No	Well does not reflect highest concentration encountered in first groundwater
Off-Site	RD-59B	9508188*17-8240	8240	1,2-Dichlorobenzene	0.8	ug/L	U	8/8/1995	Primary Sample	SSFL Legacy Data	BCA-Glen	1783139.5823	268202.0773	No	Well does not reflect highest concentration encountered in first groundwater
Off-Site	RD-59B	9508188*17-8240	8240	1,2-Dichloroethane	0.5	ug/L	U	8/8/1995	Primary Sample	SSFL Legacy Data	BCA-Glen	1783139.5823	268202.0773	No	Well does not reflect highest concentration encountered in first groundwater
Off-Site	RD-59B	9508188*17-8240	8240	1,2-Dichloropropane	0.7	ug/L	U	8/8/1995	Primary Sample	SSFL Legacy Data	BCA-Glen	1783139.5823	268202.0773	No	Well does not reflect highest concentration encountered in first groundwater
Off-Site	RD-59B	9508188*17-8240	8240	1,3-Dichlorobenzene	0.9	ug/L	U	8/8/1995	Primary Sample	SSFL Legacy Data	BCA-Glen	1783139.5823	268202.0773	No	Well does not reflect highest concentration encountered in first groundwater
Off-Site	RD-59B	9508188*17-8240	8240	1,4-Dichlorobenzene	0.7	ug/L	U	8/8/1995	Primary Sample	SSFL Legacy Data	BCA-Glen	1783139.5823	268202.0773	No	Well does not reflect highest concentration encountered in first groundwater
Off-Site	RD-59B	9508188*17-8240	8240	2-Chloroethylvinyl ether	4	ug/L	U	8/8/1995	Primary Sample	SSFL Legacy Data	BCA-Glen	1783139.5823	268202.0773	No	Well does not reflect highest concentration encountered in first groundwater
Off-Site	RD-59B	9508188*17-8240	8240	2-Hexanone	5	ug/L	U	8/8/1995	Primary Sample	SSFL Legacy Data	BCA-Glen	1783139.5823	268202.0773	No	Well does not reflect highest concentration encountered in first groundwater
Off-Site	RD-59B	9508188*17-8240	8240	Acetone	7	ug/L	U	8/8/1995	Primary Sample	SSFL Legacy Data	BCA-Glen	1783139.5823	268202.0773	No	Well does not reflect highest concentration encountered in first groundwater
Off-Site	RD-59B	9508188*17-8240	8240	Acrolein	20	ug/L	U	8/8/1995	Primary Sample	SSFL Legacy Data	BCA-Glen	1783139.5823	268202.0773	No	Well does not reflect highest concentration encountered in first groundwater
Off-Site	RD-59B	9508188*17-8240	8240	Acrylonitrile	20	ug/L	U	8/8/1995	Primary Sample	SSFL Legacy Data	BCA-Glen	1783139.5823	268202.0773	No	Well does not reflect highest concentration encountered in first groundwater
Off-Site	RD-59B	9508188*17-8240	8240	Benzene	0.8	ug/L	U	8/8/1995	Primary Sample	SSFL Legacy Data	BCA-Glen	1783139.5823	268202.0773	No	Well does not reflect highest concentration encountered in first groundwater
Off-Site	RD-59B	9508188*17-8240	8240	Bromodichloromethane	0.9	ug/L	U	8/8/1995	Primary Sample	SSFL Legacy Data	BCA-Glen	1783139.5823	268202.0773	No	Well does not reflect highest concentration encountered in first groundwater
Off-Site	RD-59B	9508188*17-8240	8240	Bromoform	0.9	ug/L	U	8/8/1995	Primary Sample	SSFL Legacy Data	BCA-Glen	1783139.5823	268202.0773	No	Well does not reflect highest concentration encountered in first groundwater
Off-Site	RD-59B	9508188*17-8240	8240	Bromomethane	1	ug/L	U	8/8/1995	Primary Sample	SSFL Legacy Data	BCA-Glen	1783139.5823	268202.0773	No	Well does not reflect highest concentration encountered in first groundwater
Off-Site	RD-59B	9508188*17-8240	8240	Carbon Disulfide	2	ug/L	U	8/8/1995	Primary Sample	SSFL Legacy Data	BCA-Glen	1783139.5823	268202.0773	No	Well does not reflect highest concentration encountered in first groundwater
Off-Site	RD-59B	9508188*17-8240	8240	Carbon Tetrachloride	0.8	ug/L	U	8/8/1995	Primary Sample	SSFL Legacy Data	BCA-Glen	1783139.5823	268202.0773	No	Well does not reflect highest concentration encountered in first groundwater
Off-Site	RD-59B	9508188*17-8240	8240	Chlorobenzene	0.9	ug/L	U	8/8/1995	Primary Sample	SSFL Legacy Data	BCA-Glen	1783139.5823	268202.0773	No	Well does not reflect highest concentration encountered in first groundwater
Off-Site	RD-59B	9508188*17-8240	8240	Chloroethane	1	ug/L	U	8/8/1995	Primary Sample	SSFL Legacy Data	BCA-Glen	1783139.5823	268202.0773	No	Well does not reflect highest concentration encountered in first groundwater
Off-Site	RD-59B	9508188*17-8240	8240	Chloroform	0.7	ug/L	U	8/8/1995	Primary Sample	SSFL Legacy Data	BCA-Glen	1783139.5823	268202.0773	No	Well does not reflect highest concentration encountered in first groundwater
Off-Site	RD-59B	9508188*17-8240	8240	Chloromethane	0.7	ug/L	U	8/8/1995	Primary Sample	SSFL Legacy Data	BCA-Glen	1783139.5823	268202.0773	No	Well does not reflect highest concentration encountered in first groundwater
Off-Site	RD-59B	9508188*17-8240	8240	cis-1,2-Dichloroethene	0.9	ug/L	U	8/8/1995	Primary Sample	SSFL Legacy Data	BCA-Glen	1783139.5823	268202.0773	No	Well does not reflect highest concentration encountered in first groundwater
Off-Site	RD-59B	9508188*17-8240	8240	cis-1,3-Dichloropropene	0.7	ug/L	U	8/8/1995	Primary Sample	SSFL Legacy Data	BCA-Glen	1783139.5823	268202.0773	No	Well does not reflect highest concentration encountered in first groundwater
Off-Site	RD-59B	9508188*17-8240	8240	Dibromochloromethane	0.6	ug/L	U	8/8/1995	Primary Sample	SSFL Legacy Data	BCA-Glen	1783139.5823	268202.0773	No	Well does not reflect highest concentration encountered in first groundwater
Off-Site	RD-59B	9508188*17-8240	8240	Ethylbenzene	0.9	ug/L	U	8/8/1995	Primary Sample	SSFL Legacy Data	BCA-Glen	1783139.5823	268202.0773	No	Well does not reflect highest concentration encountered in first groundwater
Off-Site	RD-59B	9508188*17-8240	8240	Methyl ethyl ketone	5	ug/L	U	8/8/1995	Primary Sample	SSFL Legacy Data	BCA-Glen	1783139.5823	268202.0773	No	Well does not reflect highest concentration encountered in first groundwater
Off-Site	RD-59B	9508188*17-8240	8240	Methyl isobutyl ketone (MIBK)	5	ug/L	U	8/8/1995	Primary Sample	SSFL Legacy Data	BCA-Glen	1783139.5823	268202.0773	No	Well does not reflect highest concentration encountered in first groundwater
Off-Site	RD-59B	9508188*17-8240	8240	Methylene chloride	4	ug/L	U	8/8/1995	Primary Sample	SSFL Legacy Data	BCA-Glen	1783139.5823	268202.0773	No	Well does not reflect highest concentration encountered in first groundwater
Off-Site	RD-59B	9508188*17-8240	8240	Styrene	1	ug/L	U	8/8/1995	Primary Sample	SSFL Legacy Data	BCA-Glen	1783139.5823	268202.0773	No	Well does not reflect highest concentration encountered in first groundwater
Off-Site	RD-59B	9508188*17-8240	8240	Tetrachloroethene	0.6	ug/L	U	8/8/1995	Primary Sample	SSFL Legacy Data	BCA-Glen	1783139.5823	268202.0773	No	Well does not reflect highest concentration encountered in first groundwater
Off-Site	RD-59B	9508188*17-8240	8240	Toluene	0.9	ug/L	U	8/8/1995	Primary Sample	SSFL Legacy Data	BCA-Glen	1783139.5823	268202.0773	No	Well does not reflect highest concentration encountered in first groundwater
Off-Site	RD-59B	9508188*17-8240	8240	trans-1,2-Dichloroethene	0.9	ug/L	U	8/8/1995	Primary Sample	SSFL Legacy Data	BCA-Glen	1783139.5823	268202.0773	No	Well does not reflect highest concentration encountered in first groundwater
Off-Site	RD-59B	9508188*17-8240	8240	trans-1,3-Dichloropropene	0.5	ug/L	U	8/8/1995	Primary Sample	SSFL Legacy Data	BCA-Glen	1783139.5823	268202.0773	No	Well does not reflect highest concentration encountered in first groundwater
Off-Site	RD-59B	9508188*17-8240	8240	Trichloroethene	1	ug/L	U	8/8/1995	Primary Sample	SSFL Legacy Data	BCA-Glen	1783139.5823	268202.0773	No	Well does not reflect highest concentration encountered in first groundwater
Off-Site	RD-59B	9508188*17-8240	8240	Trichlorofluoromethane	0.8	ug/L	U	8/8/1995	Primary Sample	SSFL Legacy Data	BCA-Glen	1783139.5823	268202.0773	No	Well does not reflect highest concentration encountered in first groundwater
Off-Site	RD-59B	9508188*17-8240	8240	Vinyl acetate	3	ug/L	U	8/8/1995	Primary Sample	SSFL Legacy Data	BCA-Glen	1783139.5823	268202.0773	No	Well does not reflect highest concentration encountered in first groundwater
Off-Site	RD-59B	9508188*17-8240	8240	Vinyl chloride	0.9	ug/L	U	8/8/1995	Primary Sample	SSFL Legacy Data	BCA-Glen	1783139.5823	268202.0773	No	Well does not reflect highest concentration encountered in first groundwater
Off-Site	RD-59B	9508188*17-8240	8240	Xylenes, Total	3	ug/L	U	8/8/1995	Primary Sample	SSFL Legacy Data	BCA-Glen	1783139.5823	268202.0773	No	Well does not reflect highest concentration encountered in first groundwater
Off-Site	RD-59B	9603328*2	Metals	Arsenic, Dissolved	2	ug/L	U	3/12/1996	Primary Sample	Unknown	BCA-Glen	1783139.5823	268202.0773	No	Well does not reflect highest concentration encountered in first groundwater
Off-Site	RD-59B	9603328*2	Metals	Barium, Dissolved	44	ug/L		3/12/1996	Primary Sample	Unknown	BCA-Glen	1783139.5823	268202.0773	No	Well does not reflect highest concentration encountered in first groundwater

RFI Site	Well ID	Sample ID	Analytical Method	Analyte	Result	Units	Qualifier Code	Collection Date	Sample Type	Sample Delivery Group	Analytical Laboratory	Easting	Northing	Included in Risk Assessment	Rationale for Risk Exclusion
Off-Site	RD-59B	9603328*2	Metals	Cadmium, Dissolved	1	ug/L	U	3/12/1996	Primary Sample	Unknown	BCA-Glen	1783139.5823	268202.0773	No	Well does not reflect highest concentration encountered in first groundwater
Off-Site	RD-59B	9603328*2	Metals	Chromium, Dissolved	5	ug/L	U	3/12/1996	Primary Sample	Unknown	BCA-Glen	1783139.5823	268202.0773	No	Well does not reflect highest concentration encountered in first groundwater
Off-Site	RD-59B	9603328*2	Inorganics	Cyanides	0.01	mg/L	U	3/12/1996	Primary Sample	Unknown	BCA-Glen	1783139.5823	268202.0773	No	Well does not reflect highest concentration encountered in first groundwater
Off-Site	RD-59B	9603328*2	Metals	Lead, Dissolved	3.8	ug/L		3/12/1996	Primary Sample	Unknown	BCA-Glen	1783139.5823	268202.0773	No	Well does not reflect highest concentration encountered in first groundwater
Off-Site	RD-59B	9603328*2	Metals	Mercury, Dissolved	0.1	ug/L	U	3/12/1996	Primary Sample	Unknown	BCA-Glen	1783139.5823	268202.0773	No	Well does not reflect highest concentration encountered in first groundwater
Off-Site	RD-59B	9603328*2	Metals	Selenium, Dissolved	4	ug/L	U	3/12/1996	Primary Sample	Unknown	BCA-Glen	1783139.5823	268202.0773	No	Well does not reflect highest concentration encountered in first groundwater
Off-Site	RD-59B	9603328*2	Metals	Silver, Dissolved	10	ug/L	U	3/12/1996	Primary Sample	Unknown	BCA-Glen	1783139.5823	268202.0773	No	Well does not reflect highest concentration encountered in first groundwater
Off-Site	RD-59B	9603328*2-8260	8260	1,1,1-Trichloroethane	0.3	ug/L	U	3/12/1996	Primary Sample	Unknown	BCA-Glen	1783139.5823	268202.0773	No	Well does not reflect highest concentration encountered in first groundwater
Off-Site	RD-59B	9603328*2-8260	8260	1,1,2,2-Tetrachloroethane	0.1	ug/L	U	3/12/1996	Primary Sample	Unknown	BCA-Glen	1783139.5823	268202.0773	No	Well does not reflect highest concentration encountered in first groundwater
Off-Site	RD-59B	9603328*2-8260	8260	1,1,2-Trichloro-1,2,2-trifluoroethane	0.8	ug/L	U	3/12/1996	Primary Sample	Unknown	BCA-Glen	1783139.5823	268202.0773	No	Well does not reflect highest concentration encountered in first groundwater
Off-Site	RD-59B	9603328*2-8260	8260	1,1,2-Trichloroethane	0.2	ug/L	U	3/12/1996	Primary Sample	Unknown	BCA-Glen	1783139.5823	268202.0773	No	Well does not reflect highest concentration encountered in first groundwater
Off-Site	RD-59B	9603328*2-8260	8260	1,1-Dichloroethane	0.1	ug/L	U	3/12/1996	Primary Sample	Unknown	BCA-Glen	1783139.5823	268202.0773	No	Well does not reflect highest concentration encountered in first groundwater
Off-Site	RD-59B	9603328*2-8260	8260	1,1-Dichloroethene	0.1	ug/L	U	3/12/1996	Primary Sample	Unknown	BCA-Glen	1783139.5823	268202.0773	No	Well does not reflect highest concentration encountered in first groundwater
Off-Site	RD-59B	9603328*2-8260	8260	1,2-Dichlorobenzene	0.1	ug/L	U	3/12/1996	Primary Sample	Unknown	BCA-Glen	1783139.5823	268202.0773	No	Well does not reflect highest concentration encountered in first groundwater
Off-Site	RD-59B	9603328*2-8260	8260	1,2-Dichloroethane	0.3	ug/L	U	3/12/1996	Primary Sample	Unknown	BCA-Glen	1783139.5823	268202.0773	No	Well does not reflect highest concentration encountered in first groundwater
Off-Site	RD-59B	9603328*2-8260	8260	1,2-Dichloropropane	0.4	ug/L	U	3/12/1996	Primary Sample	Unknown	BCA-Glen	1783139.5823	268202.0773	No	Well does not reflect highest concentration encountered in first groundwater
Off-Site	RD-59B	9603328*2-8260	8260	1,3-Dichlorobenzene	0.2	ug/L	U	3/12/1996	Primary Sample	Unknown	BCA-Glen	1783139.5823	268202.0773	No	Well does not reflect highest concentration encountered in first groundwater
Off-Site	RD-59B	9603328*2-8260	8260	1,4-Dichlorobenzene	0.2	ug/L	U	3/12/1996	Primary Sample	Unknown	BCA-Glen	1783139.5823	268202.0773	No	Well does not reflect highest concentration encountered in first groundwater
Off-Site	RD-59B	9603328*2-8260	8260	2-Chloroethylvinyl ether	0.2	ug/L	U	3/12/1996	Primary Sample	Unknown	BCA-Glen	1783139.5823	268202.0773	No	Well does not reflect highest concentration encountered in first groundwater
Off-Site	RD-59B	9603328*2-8260	8260	2-Hexanone	4	ug/L	U	3/12/1996	Primary Sample	Unknown	BCA-Glen	1783139.5823	268202.0773	No	Well does not reflect highest concentration encountered in first groundwater
Off-Site	RD-59B	9603328*2-8260	8260	Acetone	10	ug/L	U	3/12/1996	Primary Sample	Unknown	BCA-Glen	1783139.5823	268202.0773	No	Well does not reflect highest concentration encountered in first groundwater
Off-Site	RD-59B	9603328*2-8260	8260	Acrolein	30	ug/L	U	3/12/1996	Primary Sample	Unknown	BCA-Glen	1783139.5823	268202.0773	No	Well does not reflect highest concentration encountered in first groundwater
Off-Site	RD-59B	9603328*2-8260	8260	Acrylonitrile	30	ug/L	U	3/12/1996	Primary Sample	Unknown	BCA-Glen	1783139.5823	268202.0773	No	Well does not reflect highest concentration encountered in first groundwater
Off-Site	RD-59B	9603328*2-8260	8260	Benzene	0.1	ug/L	U	3/12/1996	Primary Sample	Unknown	BCA-Glen	1783139.5823	268202.0773	No	Well does not reflect highest concentration encountered in first groundwater
Off-Site	RD-59B	9603328*2-8260	8260	Bromodichloromethane	0.1	ug/L	U	3/12/1996	Primary Sample	Unknown	BCA-Glen	1783139.5823	268202.0773	No	Well does not reflect highest concentration encountered in first groundwater
Off-Site	RD-59B	9603328*2-8260	8260	Bromoform	0.1	ug/L	U	3/12/1996	Primary Sample	Unknown	BCA-Glen	1783139.5823	268202.0773	No	Well does not reflect highest concentration encountered in first groundwater
Off-Site	RD-59B	9603328*2-8260	8260	Bromomethane	0.1	ug/L	U	3/12/1996	Primary Sample	Unknown	BCA-Glen	1783139.5823	268202.0773	No	Well does not reflect highest concentration encountered in first groundwater
Off-Site	RD-59B	9603328*2-8260	8260	Carbon Disulfide	0.8	ug/L	U	3/12/1996	Primary Sample	Unknown	BCA-Glen	1783139.5823	268202.0773	No	Well does not reflect highest concentration encountered in first groundwater
Off-Site	RD-59B	9603328*2-8260	8260	Carbon Tetrachloride	0.3	ug/L	U	3/12/1996	Primary Sample	Unknown	BCA-Glen	1783139.5823	268202.0773	No	Well does not reflect highest concentration encountered in first groundwater
Off-Site	RD-59B	9603328*2-8260	8260	Chlorobenzene	0.1	ug/L	U	3/12/1996	Primary Sample	Unknown	BCA-Glen	1783139.5823	268202.0773	No	Well does not reflect highest concentration encountered in first groundwater
Off-Site	RD-59B	9603328*2-8260	8260	Chloroethane	0.1	ug/L	U	3/12/1996	Primary Sample	Unknown	BCA-Glen	1783139.5823	268202.0773	No	Well does not reflect highest concentration encountered in first groundwater
Off-Site	RD-59B	9603328*2-8260	8260	Chloroform	0.1	ug/L	U	3/12/1996	Primary Sample	Unknown	BCA-Glen	1783139.5823	268202.0773	No	Well does not reflect highest concentration encountered in first groundwater
Off-Site	RD-59B	9603328*2-8260	8260	Chloromethane	0.3	ug/L	U	3/12/1996	Primary Sample	Unknown	BCA-Glen	1783139.5823	268202.0773	No	Well does not reflect highest concentration encountered in first groundwater
Off-Site	RD-59B	9603328*2-8260	8260	cis-1,2-Dichloroethene	0.2	ug/L	U	3/12/1996	Primary Sample	Unknown	BCA-Glen	1783139.5823	268202.0773	No	Well does not reflect highest concentration encountered in first groundwater
Off-Site	RD-59B	9603328*2-8260	8260	cis-1,3-Dichloropropene	0.1	ug/L	U	3/12/1996	Primary Sample	Unknown	BCA-Glen	1783139.5823	268202.0773	No	Well does not reflect highest concentration encountered in first groundwater
Off-Site	RD-59B	9603328*2-8260	8260	Dibromochloromethane	0.3	ug/L	U	3/12/1996	Primary Sample	Unknown	BCA-Glen	1783139.5823	268202.0773	No	Well does not reflect highest concentration encountered in first groundwater
Off-Site	RD-59B	9603328*2-8260	8260	Ethylbenzene	0.1	ug/L	U	3/12/1996	Primary Sample	Unknown	BCA-Glen	1783139.5823	268202.0773	No	Well does not reflect highest concentration encountered in first groundwater
Off-Site	RD-59B	9603328*2-8260	8260	Methyl ethyl ketone	3	ug/L	U	3/12/1996	Primary Sample	Unknown	BCA-Glen	1783139.5823	268202.0773	No	Well does not reflect highest concentration encountered in first groundwater
Off-Site	RD-59B	9603328*2-8260	8260	Methyl isobutyl ketone (MIBK)	2	ug/L	U	3/12/1996	Primary Sample	Unknown	BCA-Glen	1783139.5823	268202.0773	No	Well does not reflect highest concentration encountered in first groundwater
Off-Site	RD-59B	9603328*2-8260	8260	Methylene chloride	4	ug/L	U	3/12/1996	Primary Sample	Unknown	BCA-Glen	1783139.5823	268202.0773	No	Well does not reflect highest concentration encountered in first groundwater
Off-Site	RD-59B	9603328*2-8260	8260	m-Xylene & p-Xylene	0.3	ug/L	U	3/12/1996	Primary Sample	Unknown	BCA-Glen	1783139.5823	268202.0773	No	Well does not reflect highest concentration encountered in first groundwater
Off-Site	RD-59B	9603328*2-8260	8260	o-Xylene	0.1	ug/L	U	3/12/1996	Primary Sample	Unknown	BCA-Glen	1783139.5823	268202.0773	No	Well does not reflect highest concentration encountered in first groundwater
Off-Site	RD-59B	9603328*2-8260	8260	Styrene	0.5	ug/L	U	3/12/1996	Primary Sample	Unknown	BCA-Glen	1783139.5823	268202.0773	No	Well does not reflect highest concentration encountered in first groundwater
Off-Site	RD-59B	9603328*2-8260	8260	Tetrachloroethene	0.3	ug/L	U	3/12/1996	Primary Sample	Unknown	BCA-Glen	1783139.5823	268202.0773	No	Well does not reflect highest concentration encountered in first groundwater
Off-Site	RD-59B	9603328*2-8260	8260	Toluene	0.2	ug/L	U	3/12/1996	Primary Sample	Unknown	BCA-Glen	1783139.5823	268202.0773	No	Well does not reflect highest concentration encountered in first groundwater
Off-Site	RD-59B	9603328*2-8260	8260	trans-1,2-Dichloroethene	0.1	ug/L	U	3/12/1996	Primary Sample	Unknown	BCA-Glen	1783139.5823	268202.0773	No	Well does not reflect highest concentration encountered in first groundwater
Off-Site	RD-59B	9603328*2-8260	8260	trans-1,3-Dichloropropene	0.1	ug/L	U	3/12/1996	Primary Sample	Unknown	BCA-Glen	1783139.5823	268202.0773	No	Well does not reflect highest concentration encountered in first groundwater
Off-Site	RD-59B	9603328*2-8260	8260	Trichloroethene	0.5	ug/L	U	3/12/1996	Primary Sample	Unknown	BCA-Glen	1783139.5823	268202.0773	No	Well does not reflect highest concentration encountered in first groundwater
Off-Site	RD-59B	9603328*2-8260	8260	Trichlorofluoromethane	0.1	ug/L	U	3/12/1996	Primary Sample	Unknown	BCA-Glen	1783139.5823	268202.0773	No	Well does not reflect highest concentration encountered in first groundwater
Off-Site	RD-59B	9603328*2-8260	8260	Vinyl acetate	0.9	ug/L	U	3/12/1996	Primary Sample	Unknown	BCA-Glen	1783139.5823	268202.0773	No	Well does not reflect highest concentration encountered in first groundwater
Off-Site	RD-59B	9603328*2-8260	8260	Vinyl chloride	0.1	ug/L	U	3/12/1996	Primary Sample	Unknown	BCA-Glen	1783139.5823	268202.0773	No	Well does not reflect highest concentration encountered in first groundwater
Off-Site	RD-59B	9608487*17	Metals	Arsenic, Dissolved	2	ug/L	U	8/21/1996	Primary Sample	Unknown	BCA-Glen	1783139.5823	268202.0773	No	Well does not reflect highest concentration encountered in first groundwater
Off-Site	RD-59B	9608487*17	Metals	Barium, Dissolved	40	ug/L		8/21/1996	Primary Sample	Unknown	BCA-Glen	1783139.5823	268202.0773	No	Well does not reflect highest concentration encountered in first groundwater
Off-Site	RD-59B	9608487*17	Metals	Cadmium, Dissolved	1	ug/L	U	8/21/1996	Primary Sample	Unknown	BCA-Glen	1783139.5823	268202.0773	No	Well does not reflect highest concentration encountered in first groundwater
Off-Site	RD-59B	9608487*17	Metals	Chromium, Dissolved	5	ug/L	U	8/21/1996	Primary Sample	Unknown	BCA-Glen	1783139.5823	268202.0773	No	Well does not reflect highest concentration encountered in first groundwater
Off-Site	RD-59B	9608487*17	Inorganics	Cyanides	0.01	mg/L	U	8/21/1996	Primary Sample	Unknown	BCA-Glen	1783139.5823	268202.0773	No	Well does not reflect highest concentration encountered in first groundwater
Off-Site	RD-59B	9608487*17	Metals	Lead, Dissolved	2	ug/L	U	8/21/1996	Primary Sample	Unknown	BCA-Glen	1783139.5823	268202.0773	No	Well does not reflect highest concentration encountered in first groundwater
Off-Site	RD-59B	9608487*17	Metals	Mercury, Dissolved	0.1	ug/L	U	8/21/1996	Primary Sample	Unknown	BCA-Glen	1783139.5823	268202.0773	No	Well does not reflect highest concentration encountered in first groundwater
Off-Site	RD-59B	9608487*17	Metals	Selenium, Dissolved	2	ug/L	U	8/21/1996	Primary Sample	Unknown	BCA-Glen	1783139.5823	268202.0773	No	Well does not reflect highest concentration encountered in first groundwater
Off-Site	RD-59B	9608487*17	Metals	Silver, Dissolved	10	ug/L	U	8/21/1996	Primary Sample	Unknown	BCA-Glen	1783139.5823	268202.0773	No	Well does not reflect highest concentration encountered in first groundwater
Off-Site	RD-59B	9608487*17-8260	8260	1,1,1-Trichloroethane	0.3	ug/L	U	8/21/1996	Primary Sample	Unknown	BCA-Glen	1783139.5823	268202.0773	No	Well does not reflect highest concentration encountered in first groundwater
Off-Site	RD-59B	9608487*17-8260	8260	1,1,2,2-Tetrachloroethane	0.1	ug/L	U	8/21/1996	Primary Sample	Unknown	BCA-Glen	1783139.5823	268202.0773	No	Well does not reflect highest concentration encountered in first groundwater
Off-Site	RD-59B	9608487*17-8260	8260	1,1,2-Trichloro-1,2,2-trifluoroethane	0.8	ug/L	U	8/21/1996	Primary Sample	Unknown	BCA-Glen	1783139.5823	268202.0773	No	Well does not reflect highest concentration encountered in first groundwater
Off-Site	RD-59B	9608487*17-8260	8260	1,1,2-Trichloroethane	0.2	ug/L	U	8/21/1996	Primary Sample	Unknown	BCA-Glen	1783139.5823	268202.0773	No	Well does not reflect highest concentration encountered in first groundwater
Off-Site	RD-59B	9608487*17-8260	8260	1,1-Dichloroethane	0.1	ug/L	U	8/21/1996	Primary Sample	Unknown	BCA-Glen	1783139.5823	268202.0773	No	Well does not reflect highest concentration encountered in first groundwater
Off-Site	RD-59B	9608487*17-8260	8260	1,1-Dichloroethene	0.1	ug/L	U	8/21/1996	Primary Sample	Unknown	BCA-Glen	1783139.5823	268202.0773	No	Well does not reflect highest concentration encountered in first groundwater
Off-Site	RD-59B	9608487*17-8260	8260	1,2-Dichlorobenzene	0.1	ug/L	U	8/21/1996	Primary Sample	Unknown	BCA-Glen	1783139.5823	268202.0773	No	Well does not reflect highest concentration encountered in first groundwater
Off-Site	RD-59B	9608487*17-8260	8260	1,2-Dichloroethane	0.3	ug/L	U	8/21/1996	Primary Sample	Unknown	BCA-Glen	1783139.5823	268202.0773	No	Well does not reflect highest concentration encountered in first groundwater
Off-Site	RD-59B	9608487*17-8260	8260	1,2-Dichloropropane	0.4	ug/L	U	8/21/1996	Primary Sample	Unknown	BCA-Glen	1783139.5823	268202.0773	No	Well does not reflect highest concentration encountered in first groundwater
Off-Site	RD-59B	9608487*17-8260	8260	1,3-Dichlorobenzene	0.2	ug/L	U	8/21/1996	Primary Sample	Unknown	BCA-Glen	1783139.5823	268202.0773	No	Well does not reflect highest concentration encountered in first groundwater
Off-Site	RD-59B	9608487*17-8260	8260	1,4-Dichlorobenzene	0.2	ug/L	U	8/21/1996	Primary Sample	Unknown	BCA-Glen	1783139.5823	268202.0773	No	Well does not reflect highest concentration encountered in first groundwater
Off-Site	RD-59B	9608487*17-8260	8260	2-Chloroethylvinyl ether	0.2	ug/L	U	8/21/1996	Primary Sample	Unknown	BCA-Glen	1783139.5823	268202.0773	No	Well does not reflect highest concentration encountered in first groundwater
Off-Site	RD-59B	9608487*17-8260	8260	2-Hexanone	4	ug/L	U	8/21/1996	Primary Sample	Unknown	BCA-Glen	1783139.5823	268202.0773	No	Well does not reflect highest concentration encountered in first groundwater
Off-Site	RD-59B	9608487*17-8260	8260	Acetone	10	ug/L	U	8/21/1996	Primary Sample	Unknown	BCA-Glen	1783139.5823	268202.0773	No	Well does not reflect highest concentration encountered in first groundwater
Off-Site	RD-59B	9608487*17-8260	8260	Acrolein	30	ug/L	U	8/21/1996	Primary Sample	Unknown	BCA-Glen	1783139.5823	268202.0773	No	Well does not reflect highest concentration encountered in first groundwater
Off-Site	RD-59B	9608487*17-8260	8260	Acrylonitrile	30	ug/L	U	8/21/1996	Primary Sample	Unknown	BCA-Glen	1783139.5823	268202.0773	No	Well does not reflect highest concentration encountered in first groundwater
Off-Site	RD-59B	9608487*17-8260	8260	Benzene	0.1	ug/L	U	8/21/1996	Primary Sample	Unknown	BCA-Glen	1783139.5823	268202.0773	No	Well does not reflect highest concentration encountered in first groundwater
Off-Site	RD-59B	9608487*17-8260	8260	Bromodichloromethane	0.1	ug/L	U	8/21/1996	Primary Sample	Unknown	BCA-Glen	1783139.5823	268202.0773	No	Well does not reflect highest concentration encountered in first groundwater
Off-Site	RD-59B	9608487*17-8260	8260	Bromoform	0.1	ug/L	U	8/21/1996	Primary Sample	Unknown	BCA-Glen	1783139.5823	268202.0773	No	Well does not reflect highest concentration encountered in first groundwater
Off-Site	RD-59B	9608487*17-8260	8260	Bromomethane	0.1	ug/L	U	8/21/1996	Primary Sample	Unknown	BCA-Glen	1783139.5823	268202.0773	No	Well does not reflect highest concentration encountered in first groundwater
Off-Site	RD-59B	9608487*17-8260	8260	Carbon Disulfide	0.8	ug/L	U	8/21/1996	Primary Sample	Unknown	BCA-Glen	1783139.5823	268202.0773	No	Well does not reflect highest concentration encountered in first groundwater
Off-Site	RD-59B	9608487*17-8260	8260	Carbon Tetrachloride	0.3	ug/L	U	8/21/1996	Primary Sample	Unknown	BCA-Glen	1783139.5823	268202.0773	No	Well does not reflect highest concentration encountered in first groundwater

RFI Site	Well ID	Sample ID	Analytical Method	Analyte	Result	Units	Qualifier Code	Collection Date	Sample Type	Sample Delivery Group	Analytical Laboratory	Easting	Northing	Included in Risk Assessment	Rationale for Risk Exclusion
Off-Site	RD-59B	9608487*17-8260	8260	Chlorobenzene	0.1	ug/L	U	8/21/1996	Primary Sample	Unknown	BCA-Glen	1783139.5823	268202.0773	No	Well does not reflect highest concentration encountered in first groundwater
Off-Site	RD-59B	9608487*17-8260	8260	Chloroethane	0.1	ug/L	U	8/21/1996	Primary Sample	Unknown	BCA-Glen	1783139.5823	268202.0773	No	Well does not reflect highest concentration encountered in first groundwater
Off-Site	RD-59B	9608487*17-8260	8260	Chloroform	0.1	ug/L	U	8/21/1996	Primary Sample	Unknown	BCA-Glen	1783139.5823	268202.0773	No	Well does not reflect highest concentration encountered in first groundwater
Off-Site	RD-59B	9608487*17-8260	8260	Chloromethane	0.3	ug/L	U	8/21/1996	Primary Sample	Unknown	BCA-Glen	1783139.5823	268202.0773	No	Well does not reflect highest concentration encountered in first groundwater
Off-Site	RD-59B	9608487*17-8260	8260	cis-1,2-Dichloroethene	0.2	ug/L	U	8/21/1996	Primary Sample	Unknown	BCA-Glen	1783139.5823	268202.0773	No	Well does not reflect highest concentration encountered in first groundwater
Off-Site	RD-59B	9608487*17-8260	8260	cis-1,3-Dichloropropene	0.1	ug/L	U	8/21/1996	Primary Sample	Unknown	BCA-Glen	1783139.5823	268202.0773	No	Well does not reflect highest concentration encountered in first groundwater
Off-Site	RD-59B	9608487*17-8260	8260	Dibromochloromethane	0.3	ug/L	U	8/21/1996	Primary Sample	Unknown	BCA-Glen	1783139.5823	268202.0773	No	Well does not reflect highest concentration encountered in first groundwater
Off-Site	RD-59B	9608487*17-8260	8260	Ethylbenzene	0.1	ug/L	U	8/21/1996	Primary Sample	Unknown	BCA-Glen	1783139.5823	268202.0773	No	Well does not reflect highest concentration encountered in first groundwater
Off-Site	RD-59B	9608487*17-8260	8260	Methyl ethyl ketone	3	ug/L	U	8/21/1996	Primary Sample	Unknown	BCA-Glen	1783139.5823	268202.0773	No	Well does not reflect highest concentration encountered in first groundwater
Off-Site	RD-59B	9608487*17-8260	8260	Methyl isobutyl ketone (MIBK)	2	ug/L	U	8/21/1996	Primary Sample	Unknown	BCA-Glen	1783139.5823	268202.0773	No	Well does not reflect highest concentration encountered in first groundwater
Off-Site	RD-59B	9608487*17-8260	8260	Methylene chloride	4	ug/L	U	8/21/1996	Primary Sample	Unknown	BCA-Glen	1783139.5823	268202.0773	No	Well does not reflect highest concentration encountered in first groundwater
Off-Site	RD-59B	9608487*17-8260	8260	m-Xylene & p-Xylene	0.3	ug/L	U	8/21/1996	Primary Sample	Unknown	BCA-Glen	1783139.5823	268202.0773	No	Well does not reflect highest concentration encountered in first groundwater
Off-Site	RD-59B	9608487*17-8260	8260	o-Xylene	0.1	ug/L	U	8/21/1996	Primary Sample	Unknown	BCA-Glen	1783139.5823	268202.0773	No	Well does not reflect highest concentration encountered in first groundwater
Off-Site	RD-59B	9608487*17-8260	8260	Styrene	0.5	ug/L	U	8/21/1996	Primary Sample	Unknown	BCA-Glen	1783139.5823	268202.0773	No	Well does not reflect highest concentration encountered in first groundwater
Off-Site	RD-59B	9608487*17-8260	8260	Tetrachloroethene	0.3	ug/L	U	8/21/1996	Primary Sample	Unknown	BCA-Glen	1783139.5823	268202.0773	No	Well does not reflect highest concentration encountered in first groundwater
Off-Site	RD-59B	9608487*17-8260	8260	Toluene	0.2	ug/L	U	8/21/1996	Primary Sample	Unknown	BCA-Glen	1783139.5823	268202.0773	No	Well does not reflect highest concentration encountered in first groundwater
Off-Site	RD-59B	9608487*17-8260	8260	trans-1,2-Dichloroethene	0.1	ug/L	U	8/21/1996	Primary Sample	Unknown	BCA-Glen	1783139.5823	268202.0773	No	Well does not reflect highest concentration encountered in first groundwater
Off-Site	RD-59B	9608487*17-8260	8260	trans-1,3-Dichloropropene	0.1	ug/L	U	8/21/1996	Primary Sample	Unknown	BCA-Glen	1783139.5823	268202.0773	No	Well does not reflect highest concentration encountered in first groundwater
Off-Site	RD-59B	9608487*17-8260	8260	Trichloroethene	0.5	ug/L	U	8/21/1996	Primary Sample	Unknown	BCA-Glen	1783139.5823	268202.0773	No	Well does not reflect highest concentration encountered in first groundwater
Off-Site	RD-59B	9608487*17-8260	8260	Trichlorofluoromethane	0.1	ug/L	U	8/21/1996	Primary Sample	Unknown	BCA-Glen	1783139.5823	268202.0773	No	Well does not reflect highest concentration encountered in first groundwater
Off-Site	RD-59B	9608487*17-8260	8260	Vinyl acetate	0.9	ug/L	U	8/21/1996	Primary Sample	Unknown	BCA-Glen	1783139.5823	268202.0773	No	Well does not reflect highest concentration encountered in first groundwater
Off-Site	RD-59B	9608487*17-8260	8260	Vinyl chloride	0.1	ug/L	U	8/21/1996	Primary Sample	Unknown	BCA-Glen	1783139.5823	268202.0773	No	Well does not reflect highest concentration encountered in first groundwater
Off-Site	RD-59B	9702439*4-8260	8260	1,1,1-Trichloroethane	0.3	ug/L	U	2/16/1997	Primary Sample	Unknown	VOC Anal	1783139.5823	268202.0773	No	Well does not reflect highest concentration encountered in first groundwater
Off-Site	RD-59B	9702439*4-8260	8260	1,1,2,2-Tetrachloroethane	0.1	ug/L	U	2/16/1997	Primary Sample	Unknown	VOC Anal	1783139.5823	268202.0773	No	Well does not reflect highest concentration encountered in first groundwater
Off-Site	RD-59B	9702439*4-8260	8260	1,1,2-Trichloro-1,2,2-trifluoroethane	0.8	ug/L	U	2/16/1997	Primary Sample	Unknown	VOC Anal	1783139.5823	268202.0773	No	Well does not reflect highest concentration encountered in first groundwater
Off-Site	RD-59B	9702439*4-8260	8260	1,1,2-Trichloroethane	0.2	ug/L	U	2/16/1997	Primary Sample	Unknown	VOC Anal	1783139.5823	268202.0773	No	Well does not reflect highest concentration encountered in first groundwater
Off-Site	RD-59B	9702439*4-8260	8260	1,1-Dichloroethane	0.1	ug/L	U	2/16/1997	Primary Sample	Unknown	VOC Anal	1783139.5823	268202.0773	No	Well does not reflect highest concentration encountered in first groundwater
Off-Site	RD-59B	9702439*4-8260	8260	1,1-Dichloroethene	0.1	ug/L	U	2/16/1997	Primary Sample	Unknown	VOC Anal	1783139.5823	268202.0773	No	Well does not reflect highest concentration encountered in first groundwater
Off-Site	RD-59B	9702439*4-8260	8260	1,2-Dichlorobenzene	0.1	ug/L	U	2/16/1997	Primary Sample	Unknown	VOC Anal	1783139.5823	268202.0773	No	Well does not reflect highest concentration encountered in first groundwater
Off-Site	RD-59B	9702439*4-8260	8260	1,2-Dichloroethane	0.3	ug/L	U	2/16/1997	Primary Sample	Unknown	VOC Anal	1783139.5823	268202.0773	No	Well does not reflect highest concentration encountered in first groundwater
Off-Site	RD-59B	9702439*4-8260	8260	1,2-Dichloropropane	0.4	ug/L	U	2/16/1997	Primary Sample	Unknown	VOC Anal	1783139.5823	268202.0773	No	Well does not reflect highest concentration encountered in first groundwater
Off-Site	RD-59B	9702439*4-8260	8260	1,3-Dichlorobenzene	0.2	ug/L	U	2/16/1997	Primary Sample	Unknown	VOC Anal	1783139.5823	268202.0773	No	Well does not reflect highest concentration encountered in first groundwater
Off-Site	RD-59B	9702439*4-8260	8260	1,4-Dichlorobenzene	0.2	ug/L	U	2/16/1997	Primary Sample	Unknown	VOC Anal	1783139.5823	268202.0773	No	Well does not reflect highest concentration encountered in first groundwater
Off-Site	RD-59B	9702439*4-8260	8260	2-Chloroethylvinyl ether	0.2	ug/L	U	2/16/1997	Primary Sample	Unknown	VOC Anal	1783139.5823	268202.0773	No	Well does not reflect highest concentration encountered in first groundwater
Off-Site	RD-59B	9702439*4-8260	8260	2-Hexanone	4	ug/L	U	2/16/1997	Primary Sample	Unknown	VOC Anal	1783139.5823	268202.0773	No	Well does not reflect highest concentration encountered in first groundwater
Off-Site	RD-59B	9702439*4-8260	8260	Acetone	10	ug/L	U	2/16/1997	Primary Sample	Unknown	VOC Anal	1783139.5823	268202.0773	No	Well does not reflect highest concentration encountered in first groundwater
Off-Site	RD-59B	9702439*4-8260	8260	Acrolein	30	ug/L	U	2/16/1997	Primary Sample	Unknown	VOC Anal	1783139.5823	268202.0773	No	Well does not reflect highest concentration encountered in first groundwater
Off-Site	RD-59B	9702439*4-8260	8260	Acrylonitrile	30	ug/L	U	2/16/1997	Primary Sample	Unknown	VOC Anal	1783139.5823	268202.0773	No	Well does not reflect highest concentration encountered in first groundwater
Off-Site	RD-59B	9702439*4-8260	8260	Benzene	0.1	ug/L	U	2/16/1997	Primary Sample	Unknown	VOC Anal	1783139.5823	268202.0773	No	Well does not reflect highest concentration encountered in first groundwater
Off-Site	RD-59B	9702439*4-8260	8260	Bromodichloromethane	0.1	ug/L	U	2/16/1997	Primary Sample	Unknown	VOC Anal	1783139.5823	268202.0773	No	Well does not reflect highest concentration encountered in first groundwater
Off-Site	RD-59B	9702439*4-8260	8260	Bromoform	0.1	ug/L	U	2/16/1997	Primary Sample	Unknown	VOC Anal	1783139.5823	268202.0773	No	Well does not reflect highest concentration encountered in first groundwater
Off-Site	RD-59B	9702439*4-8260	8260	Bromomethane	0.1	ug/L	U	2/16/1997	Primary Sample	Unknown	VOC Anal	1783139.5823	268202.0773	No	Well does not reflect highest concentration encountered in first groundwater
Off-Site	RD-59B	9702439*4-8260	8260	Carbon Disulfide	0.8	ug/L	U	2/16/1997	Primary Sample	Unknown	VOC Anal	1783139.5823	268202.0773	No	Well does not reflect highest concentration encountered in first groundwater
Off-Site	RD-59B	9702439*4-8260	8260	Carbon Tetrachloride	0.3	ug/L	U	2/16/1997	Primary Sample	Unknown	VOC Anal	1783139.5823	268202.0773	No	Well does not reflect highest concentration encountered in first groundwater
Off-Site	RD-59B	9702439*4-8260	8260	Chlorobenzene	0.1	ug/L	U	2/16/1997	Primary Sample	Unknown	VOC Anal	1783139.5823	268202.0773	No	Well does not reflect highest concentration encountered in first groundwater
Off-Site	RD-59B	9702439*4-8260	8260	Chloroethane	0.1	ug/L	U	2/16/1997	Primary Sample	Unknown	VOC Anal	1783139.5823	268202.0773	No	Well does not reflect highest concentration encountered in first groundwater
Off-Site	RD-59B	9702439*4-8260	8260	Chloroform	0.1	ug/L	U	2/16/1997	Primary Sample	Unknown	VOC Anal	1783139.5823	268202.0773	No	Well does not reflect highest concentration encountered in first groundwater
Off-Site	RD-59B	9702439*4-8260	8260	Chloromethane	0.3	ug/L	U	2/16/1997	Primary Sample	Unknown	VOC Anal	1783139.5823	268202.0773	No	Well does not reflect highest concentration encountered in first groundwater
Off-Site	RD-59B	9702439*4-8260	8260	cis-1,2-Dichloroethene	0.2	ug/L	U	2/16/1997	Primary Sample	Unknown	VOC Anal	1783139.5823	268202.0773	No	Well does not reflect highest concentration encountered in first groundwater
Off-Site	RD-59B	9702439*4-8260	8260	cis-1,3-Dichloropropene	0.1	ug/L	U	2/16/1997	Primary Sample	Unknown	VOC Anal	1783139.5823	268202.0773	No	Well does not reflect highest concentration encountered in first groundwater
Off-Site	RD-59B	9702439*4-8260	8260	Dibromochloromethane	0.3	ug/L	U	2/16/1997	Primary Sample	Unknown	VOC Anal	1783139.5823	268202.0773	No	Well does not reflect highest concentration encountered in first groundwater
Off-Site	RD-59B	9702439*4-8260	8260	Ethylbenzene	0.1	ug/L	U	2/16/1997	Primary Sample	Unknown	VOC Anal	1783139.5823	268202.0773	No	Well does not reflect highest concentration encountered in first groundwater
Off-Site	RD-59B	9702439*4-8260	8260	Methyl ethyl ketone	3	ug/L	U	2/16/1997	Primary Sample	Unknown	VOC Anal	1783139.5823	268202.0773	No	Well does not reflect highest concentration encountered in first groundwater
Off-Site	RD-59B	9702439*4-8260	8260	Methyl isobutyl ketone (MIBK)	2	ug/L	U	2/16/1997	Primary Sample	Unknown	VOC Anal	1783139.5823	268202.0773	No	Well does not reflect highest concentration encountered in first groundwater
Off-Site	RD-59B	9702439*4-8260	8260	Methylene chloride	4	ug/L	U	2/16/1997	Primary Sample	Unknown	VOC Anal	1783139.5823	268202.0773	No	Well does not reflect highest concentration encountered in first groundwater
Off-Site	RD-59B	9702439*4-8260	8260	m-Xylene & p-Xylene	0.3	ug/L	U	2/16/1997	Primary Sample	Unknown	VOC Anal	1783139.5823	268202.0773	No	Well does not reflect highest concentration encountered in first groundwater
Off-Site	RD-59B	9702439*4-8260	8260	o-Xylene	0.1	ug/L	U	2/16/1997	Primary Sample	Unknown	VOC Anal	1783139.5823	268202.0773	No	Well does not reflect highest concentration encountered in first groundwater
Off-Site	RD-59B	9702439*4-8260	8260	Styrene	0.5	ug/L	U	2/16/1997	Primary Sample	Unknown	VOC Anal	1783139.5823	268202.0773	No	Well does not reflect highest concentration encountered in first groundwater
Off-Site	RD-59B	9702439*4-8260	8260	Tetrachloroethene	0.3	ug/L	U	2/16/1997	Primary Sample	Unknown	VOC Anal	1783139.5823	268202.0773	No	Well does not reflect highest concentration encountered in first groundwater
Off-Site	RD-59B	9702439*4-8260	8260	Toluene	0.2	ug/L	U	2/16/1997	Primary Sample	Unknown	VOC Anal	1783139.5823	268202.0773	No	Well does not reflect highest concentration encountered in first groundwater
Off-Site	RD-59B	9702439*4-8260	8260	trans-1,2-Dichloroethene	0.1	ug/L	U	2/16/1997	Primary Sample	Unknown	VOC Anal	1783139.5823	268202.0773	No	Well does not reflect highest concentration encountered in first groundwater
Off-Site	RD-59B	9702439*4-8260	8260	trans-1,3-Dichloropropene	0.1	ug/L	U	2/16/1997	Primary Sample	Unknown	VOC Anal	1783139.5823	268202.0773	No	Well does not reflect highest concentration encountered in first groundwater
Off-Site	RD-59B	9702439*4-8260	8260	Trichloroethene	0.5	ug/L	U	2/16/1997	Primary Sample	Unknown	VOC Anal	1783139.5823	268202.0773	No	Well does not reflect highest concentration encountered in first groundwater
Off-Site	RD-59B	9702439*4-8260	8260	Trichlorofluoromethane	0.1	ug/L	U	2/16/1997	Primary Sample	Unknown	VOC Anal	1783139.5823	268202.0773	No	Well does not reflect highest concentration encountered in first groundwater
Off-Site	RD-59B	9702439*4-8260	8260	Vinyl acetate	0.9	ug/L	U	2/16/1997	Primary Sample	Unknown	VOC Anal	1783139.5823	268202.0773	No	Well does not reflect highest concentration encountered in first groundwater
Off-Site	RD-59B	9702439*4-8260	8260	Vinyl chloride	0.1	ug/L	U	2/16/1997	Primary Sample	Unknown	VOC Anal	1783139.5823	268202.0773	No	Well does not reflect highest concentration encountered in first groundwater
Off-Site	RD-59B	9702488*1	Metals	Arsenic, Dissolved	2	ug/L	U	2/16/1997	Primary Sample	Unknown	VOC Anal	1783139.5823	268202.0773	No	Well does not reflect highest concentration encountered in first groundwater
Off-Site	RD-59B	9702488*1	Metals	Barium, Dissolved	42	ug/L		2/16/1997	Primary Sample	Unknown	VOC Anal	1783139.5823	268202.0773	No	Well does not reflect highest concentration encountered in first groundwater
Off-Site	RD-59B	9702488*1	Metals	Cadmium, Dissolved	1	ug/L	U	2/16/1997	Primary Sample	Unknown	VOC Anal	1783139.5823	268202.0773	No	Well does not reflect highest concentration encountered in first groundwater
Off-Site	RD-59B	9702488*1	Metals	Chromium, Dissolved	5	ug/L	U	2/16/1997	Primary Sample	Unknown	VOC Anal	1783139.5823	268202.0773	No	Well does not reflect highest concentration encountered in first groundwater
Off-Site	RD-59B	9702488*1	Metals	Lead, Dissolved	2	ug/L	U	2/16/1997	Primary Sample	Unknown	VOC Anal	1783139.5823	268202.0773	No	Well does not reflect highest concentration encountered in first groundwater
Off-Site	RD-59B	9702488*1	Metals	Mercury, Dissolved	0.1	ug/L	U	2/16/1997	Primary Sample	Unknown	VOC Anal	1783139.5823	268202.0773	No	Well does not reflect highest concentration encountered in first groundwater
Off-Site	RD-59B	9702488*1	Metals	Selenium, Dissolved	2	ug/L	U	2/16/1997	Primary Sample	Unknown	VOC Anal	1783139.5823	268202.0773	No	Well does not reflect highest concentration encountered in first groundwater
Off-Site	RD-59B	9702488*1	Metals	Silver, Dissolved	10	ug/L	U	2/16/1997	Primary Sample	Unknown	VOC Anal	1783139.5823	268202.0773	No	Well does not reflect highest concentration encountered in first groundwater
Off-Site	RD-59B	9708476*13	Metals	Arsenic, Dissolved	2	ug/L	U	8/22/1997	Primary Sample	Unknown	VOC Anal	1783139.5823	268202.0773	No	Well does not reflect highest concentration encountered in first groundwater
Off-Site	RD-59B	9708476*13	Metals	Barium, Dissolved	45	ug/L		8/22/1997	Primary Sample	Unknown	VOC Anal	1783139.5823	268202.0773	No	Well does not reflect highest concentration encountered in first groundwater
Off-Site	RD-59B	9708476*13	Metals	Beryllium, Dissolved	0.2	ug/L	U	8/22/1997	Primary Sample	Unknown	VOC Anal	1783139.5823	268202.0773	No	Well does not reflect highest concentration encountered in first groundwater
Off-Site	RD-59B	9708476*13	Metals	Cadmium, Dissolved	1	ug/L	U	8/22/1997	Primary Sample	Unknown	VOC Anal	1783139.5823	268202.0773	No	Well does not reflect highest concentration encountered in first groundwater
Off-Site	RD-59B	9708476*13	Metals	Chromium, Dissolved	7	ug/L	QC	8/22/1997	Primary Sample	Unknown	VOC Anal	1783139.5823	268202.0773	No	Well does not reflect highest concentration encountered in first groundwater
Off-Site	RD-59B	9708476*13	Metals	Lead, Dissolved	2	ug/L	U	8/22/1997	Primary Sample	Unknown	VOC Anal	1783139.5823	268202.0773	No	Well does not reflect highest concentration encountered in first groundwater
Off-Site	RD-59B	9708476*13	Metals	Mercury, Dissolved	0.1	ug/L	U	8/22/1997	Primary Sample	Unknown	VOC Anal	1783139.5823	268202.0773	No	Well does not reflect highest concentration encountered in first groundwater
Off-Site	RD-59B	9708476*13	Metals	Selenium, Dissolved	2	ug/L	U	8/22/1997	Primary Sample	Unknown	VOC Anal	1783139.5823	268202.0773	No	Well does not reflect highest concentration encountered in first groundwater

Group 7 RFI Bundle Report
Groundwater Data Used for Characterization
Santa Susana Field Laboratory

RFI Site	Well ID	Sample ID	Analytical Method	Analyte	Result	Units	Qualifier Code	Collection Date	Sample Type	Sample Delivery Group	Analytical Laboratory	Easting	Northing	Included in Risk Assessment	Rationale for Risk Exclusion
Off-Site	RD-59B	9708476*13	Metals	Silver, Dissolved	10	ug/L	U	8/22/1997	Primary Sample	Unknown	VOC Anal	1783139.5823	268202.0773	No	Well does not reflect highest concentration encountered in first groundwater
Off-Site	RD-59B	9708476*13-8260A	8260A	1,1,1-Trichloroethane	0.3	ug/L	U	8/22/1997	Primary Sample	Unknown	VOC Anal	1783139.5823	268202.0773	No	Well does not reflect highest concentration encountered in first groundwater
Off-Site	RD-59B	9708476*13-8260A	8260A	1,1,2,2-Tetrachloroethane	0.4	ug/L	U	8/22/1997	Primary Sample	Unknown	VOC Anal	1783139.5823	268202.0773	No	Well does not reflect highest concentration encountered in first groundwater
Off-Site	RD-59B	9708476*13-8260A	8260A	1,1,2-Trichloro-1,2,2-trifluoroethane	0.4	ug/L	U	8/22/1997	Primary Sample	Unknown	VOC Anal	1783139.5823	268202.0773	No	Well does not reflect highest concentration encountered in first groundwater
Off-Site	RD-59B	9708476*13-8260A	8260A	1,1,2-Trichloroethane	0.4	ug/L	U	8/22/1997	Primary Sample	Unknown	VOC Anal	1783139.5823	268202.0773	No	Well does not reflect highest concentration encountered in first groundwater
Off-Site	RD-59B	9708476*13-8260A	8260A	1,1-Dichloroethane	0.2	ug/L	U	8/22/1997	Primary Sample	Unknown	VOC Anal	1783139.5823	268202.0773	No	Well does not reflect highest concentration encountered in first groundwater
Off-Site	RD-59B	9708476*13-8260A	8260A	1,1-Dichloroethene	0.4	ug/L	U	8/22/1997	Primary Sample	Unknown	VOC Anal	1783139.5823	268202.0773	No	Well does not reflect highest concentration encountered in first groundwater
Off-Site	RD-59B	9708476*13-8260A	8260A	1,2-Dichlorobenzene	0.3	ug/L	U	8/22/1997	Primary Sample	Unknown	VOC Anal	1783139.5823	268202.0773	No	Well does not reflect highest concentration encountered in first groundwater
Off-Site	RD-59B	9708476*13-8260A	8260A	1,2-Dichloroethane	0.3	ug/L	U	8/22/1997	Primary Sample	Unknown	VOC Anal	1783139.5823	268202.0773	No	Well does not reflect highest concentration encountered in first groundwater
Off-Site	RD-59B	9708476*13-8260A	8260A	1,2-Dichloropropane	0.4	ug/L	U	8/22/1997	Primary Sample	Unknown	VOC Anal	1783139.5823	268202.0773	No	Well does not reflect highest concentration encountered in first groundwater
Off-Site	RD-59B	9708476*13-8260A	8260A	1,3-Dichlorobenzene	0.3	ug/L	U	8/22/1997	Primary Sample	Unknown	VOC Anal	1783139.5823	268202.0773	No	Well does not reflect highest concentration encountered in first groundwater
Off-Site	RD-59B	9708476*13-8260A	8260A	1,4-Dichlorobenzene	0.2	ug/L	U	8/22/1997	Primary Sample	Unknown	VOC Anal	1783139.5823	268202.0773	No	Well does not reflect highest concentration encountered in first groundwater
Off-Site	RD-59B	9708476*13-8260A	8260A	2-Chloroethylvinyl ether	0.9	ug/L	U	8/22/1997	Primary Sample	Unknown	VOC Anal	1783139.5823	268202.0773	No	Well does not reflect highest concentration encountered in first groundwater
Off-Site	RD-59B	9708476*13-8260A	8260A	2-Hexanone	4	ug/L	U	8/22/1997	Primary Sample	Unknown	VOC Anal	1783139.5823	268202.0773	No	Well does not reflect highest concentration encountered in first groundwater
Off-Site	RD-59B	9708476*13-8260A	8260A	Acetone	5	ug/L	U	8/22/1997	Primary Sample	Unknown	VOC Anal	1783139.5823	268202.0773	No	Well does not reflect highest concentration encountered in first groundwater
Off-Site	RD-59B	9708476*13-8260A	8260A	Acrolein	70	ug/L	U	8/22/1997	Primary Sample	Unknown	VOC Anal	1783139.5823	268202.0773	No	Well does not reflect highest concentration encountered in first groundwater
Off-Site	RD-59B	9708476*13-8260A	8260A	Acrylonitrile	30	ug/L	U	8/22/1997	Primary Sample	Unknown	VOC Anal	1783139.5823	268202.0773	No	Well does not reflect highest concentration encountered in first groundwater
Off-Site	RD-59B	9708476*13-8260A	8260A	Benzene	0.2	ug/L	U	8/22/1997	Primary Sample	Unknown	VOC Anal	1783139.5823	268202.0773	No	Well does not reflect highest concentration encountered in first groundwater
Off-Site	RD-59B	9708476*13-8260A	8260A	Bromodichloromethane	0.4	ug/L	U	8/22/1997	Primary Sample	Unknown	VOC Anal	1783139.5823	268202.0773	No	Well does not reflect highest concentration encountered in first groundwater
Off-Site	RD-59B	9708476*13-8260A	8260A	Bromoform	0.4	ug/L	U	8/22/1997	Primary Sample	Unknown	VOC Anal	1783139.5823	268202.0773	No	Well does not reflect highest concentration encountered in first groundwater
Off-Site	RD-59B	9708476*13-8260A	8260A	Bromomethane	0.3	ug/L	U	8/22/1997	Primary Sample	Unknown	VOC Anal	1783139.5823	268202.0773	No	Well does not reflect highest concentration encountered in first groundwater
Off-Site	RD-59B	9708476*13-8260A	8260A	Carbon Disulfide	0.8	ug/L	U	8/22/1997	Primary Sample	Unknown	VOC Anal	1783139.5823	268202.0773	No	Well does not reflect highest concentration encountered in first groundwater
Off-Site	RD-59B	9708476*13-8260A	8260A	Carbon Tetrachloride	0.4	ug/L	U	8/22/1997	Primary Sample	Unknown	VOC Anal	1783139.5823	268202.0773	No	Well does not reflect highest concentration encountered in first groundwater
Off-Site	RD-59B	9708476*13-8260A	8260A	Chlorobenzene	0.3	ug/L	U	8/22/1997	Primary Sample	Unknown	VOC Anal	1783139.5823	268202.0773	No	Well does not reflect highest concentration encountered in first groundwater
Off-Site	RD-59B	9708476*13-8260A	8260A	Chloroethane	0.5	ug/L	U	8/22/1997	Primary Sample	Unknown	VOC Anal	1783139.5823	268202.0773	No	Well does not reflect highest concentration encountered in first groundwater
Off-Site	RD-59B	9708476*13-8260A	8260A	Chloroform	0.3	ug/L	U	8/22/1997	Primary Sample	Unknown	VOC Anal	1783139.5823	268202.0773	No	Well does not reflect highest concentration encountered in first groundwater
Off-Site	RD-59B	9708476*13-8260A	8260A	Chloromethane	0.7	ug/L	U	8/22/1997	Primary Sample	Unknown	VOC Anal	1783139.5823	268202.0773	No	Well does not reflect highest concentration encountered in first groundwater
Off-Site	RD-59B	9708476*13-8260A	8260A	cis-1,2-Dichloroethene	0.3	ug/L	U	8/22/1997	Primary Sample	Unknown	VOC Anal	1783139.5823	268202.0773	No	Well does not reflect highest concentration encountered in first groundwater
Off-Site	RD-59B	9708476*13-8260A	8260A	cis-1,3-Dichloropropene	0.3	ug/L	U	8/22/1997	Primary Sample	Unknown	VOC Anal	1783139.5823	268202.0773	No	Well does not reflect highest concentration encountered in first groundwater
Off-Site	RD-59B	9708476*13-8260A	8260A	Dibromochloromethane	0.3	ug/L	U	8/22/1997	Primary Sample	Unknown	VOC Anal	1783139.5823	268202.0773	No	Well does not reflect highest concentration encountered in first groundwater
Off-Site	RD-59B	9708476*13-8260A	8260A	Ethylbenzene	0.3	ug/L	U	8/22/1997	Primary Sample	Unknown	VOC Anal	1783139.5823	268202.0773	No	Well does not reflect highest concentration encountered in first groundwater
Off-Site	RD-59B	9708476*13-8260A	8260A	Methyl ethyl ketone	6	ug/L	U	8/22/1997	Primary Sample	Unknown	VOC Anal	1783139.5823	268202.0773	No	Well does not reflect highest concentration encountered in first groundwater
Off-Site	RD-59B	9708476*13-8260A	8260A	Methyl isobutyl ketone (MIBK)	4	ug/L	U	8/22/1997	Primary Sample	Unknown	VOC Anal	1783139.5823	268202.0773	No	Well does not reflect highest concentration encountered in first groundwater
Off-Site	RD-59B	9708476*13-8260A	8260A	Methylene chloride	4	ug/L	U	8/22/1997	Primary Sample	Unknown	VOC Anal	1783139.5823	268202.0773	No	Well does not reflect highest concentration encountered in first groundwater
Off-Site	RD-59B	9708476*13-8260A	8260A	m-Xylene & p-Xylene	0.8	ug/L	U	8/22/1997	Primary Sample	Unknown	VOC Anal	1783139.5823	268202.0773	No	Well does not reflect highest concentration encountered in first groundwater
Off-Site	RD-59B	9708476*13-8260A	8260A	o-Xylene	0.3	ug/L	U	8/22/1997	Primary Sample	Unknown	VOC Anal	1783139.5823	268202.0773	No	Well does not reflect highest concentration encountered in first groundwater
Off-Site	RD-59B	9708476*13-8260A	8260A	Styrene	0.5	ug/L	U	8/22/1997	Primary Sample	Unknown	VOC Anal	1783139.5823	268202.0773	No	Well does not reflect highest concentration encountered in first groundwater
Off-Site	RD-59B	9708476*13-8260A	8260A	Tetrachloroethene	0.5	ug/L	U	8/22/1997	Primary Sample	Unknown	VOC Anal	1783139.5823	268202.0773	No	Well does not reflect highest concentration encountered in first groundwater
Off-Site	RD-59B	9708476*13-8260A	8260A	Toluene	0.5	ug/L	U	8/22/1997	Primary Sample	Unknown	VOC Anal	1783139.5823	268202.0773	No	Well does not reflect highest concentration encountered in first groundwater
Off-Site	RD-59B	9708476*13-8260A	8260A	trans-1,2-Dichloroethene	0.3	ug/L	U	8/22/1997	Primary Sample	Unknown	VOC Anal	1783139.5823	268202.0773	No	Well does not reflect highest concentration encountered in first groundwater
Off-Site	RD-59B	9708476*13-8260A	8260A	trans-1,3-Dichloropropene	0.3	ug/L	U	8/22/1997	Primary Sample	Unknown	VOC Anal	1783139.5823	268202.0773	No	Well does not reflect highest concentration encountered in first groundwater
Off-Site	RD-59B	9708476*13-8260A	8260A	Trichloroethene	0.6	ug/L	QC	8/22/1997	Primary Sample	Unknown	VOC Anal	1783139.5823	268202.0773	No	Well does not reflect highest concentration encountered in first groundwater
Off-Site	RD-59B	9708476*13-8260A	8260A	Trichlorofluoromethane	0.4	ug/L	U	8/22/1997	Primary Sample	Unknown	VOC Anal	1783139.5823	268202.0773	No	Well does not reflect highest concentration encountered in first groundwater
Off-Site	RD-59B	9708476*13-8260A	8260A	Vinyl acetate	1	ug/L	U	8/22/1997	Primary Sample	Unknown	VOC Anal	1783139.5823	268202.0773	No	Well does not reflect highest concentration encountered in first groundwater
Off-Site	RD-59B	9708476*13-8260A	8260A	Vinyl chloride	0.5	ug/L	U	8/22/1997	Primary Sample	Unknown	VOC Anal	1783139.5823	268202.0773	No	Well does not reflect highest concentration encountered in first groundwater
Off-Site	RD-59B	ACID-225	8270	2,4,6-Trichlorophenol	5	ug/L	U	8/16/1994	Primary Sample	Unknown	BCA-Glen	1783139.5823	268202.0773	No	Well does not reflect highest concentration encountered in first groundwater
Off-Site	RD-59B	ACID-225	8270	2,4-Dichlorophenol	5	ug/L	U	8/16/1994	Primary Sample	Unknown	BCA-Glen	1783139.5823	268202.0773	No	Well does not reflect highest concentration encountered in first groundwater
Off-Site	RD-59B	ACID-225	8270	2,4-Dimethylphenol	5	ug/L	U	8/16/1994	Primary Sample	Unknown	BCA-Glen	1783139.5823	268202.0773	No	Well does not reflect highest concentration encountered in first groundwater
Off-Site	RD-59B	ACID-225	8270	2,4-Dinitrophenol	5	ug/L	U	8/16/1994	Primary Sample	Unknown	BCA-Glen	1783139.5823	268202.0773	No	Well does not reflect highest concentration encountered in first groundwater
Off-Site	RD-59B	ACID-225	8270	2-Chlorophenol	5	ug/L	U	8/16/1994	Primary Sample	Unknown	BCA-Glen	1783139.5823	268202.0773	No	Well does not reflect highest concentration encountered in first groundwater
Off-Site	RD-59B	ACID-225	8270	2-Nitrophenol	5	ug/L	U	8/16/1994	Primary Sample	Unknown	BCA-Glen	1783139.5823	268202.0773	No	Well does not reflect highest concentration encountered in first groundwater
Off-Site	RD-59B	ACID-225	8270	4,6-Dinitro-o-cresol	5	ug/L	U	8/16/1994	Primary Sample	Unknown	BCA-Glen	1783139.5823	268202.0773	No	Well does not reflect highest concentration encountered in first groundwater
Off-Site	RD-59B	ACID-225	8270	4-Nitrophenol	5	ug/L	U	8/16/1994	Primary Sample	Unknown	BCA-Glen	1783139.5823	268202.0773	No	Well does not reflect highest concentration encountered in first groundwater
Off-Site	RD-59B	ACID-225	8270	p-Chloro-m-cresol	5	ug/L	U	8/16/1994	Primary Sample	Unknown	BCA-Glen	1783139.5823	268202.0773	No	Well does not reflect highest concentration encountered in first groundwater
Off-Site	RD-59B	ACID-225	8270	Pentachlorophenol	5	ug/L	U	8/16/1994	Primary Sample	Unknown	BCA-Glen	1783139.5823	268202.0773	No	Well does not reflect highest concentration encountered in first groundwater
Off-Site	RD-59B	ACID-225	8270	Phenol	5	ug/L	U	8/16/1994	Primary Sample	Unknown	BCA-Glen	1783139.5823	268202.0773	No	Well does not reflect highest concentration encountered in first groundwater
Off-Site	RD-59B	ACID-226	8270	2,4,6-Trichlorophenol	5	ug/L	U	11/8/1994	Primary Sample	Unknown	BCA-Glen	1783139.5823	268202.0773	No	Well does not reflect highest concentration encountered in first groundwater
Off-Site	RD-59B	ACID-226	8270	2,4-Dichlorophenol	5	ug/L	U	11/8/1994	Primary Sample	Unknown	BCA-Glen	1783139.5823	268202.0773	No	Well does not reflect highest concentration encountered in first groundwater
Off-Site	RD-59B	ACID-226	8270	2,4-Dimethylphenol	5	ug/L	U	11/8/1994	Primary Sample	Unknown	BCA-Glen	1783139.5823	268202.0773	No	Well does not reflect highest concentration encountered in first groundwater
Off-Site	RD-59B	ACID-226	8270	2,4-Dinitrophenol	10	ug/L	U	11/8/1994	Primary Sample	Unknown	BCA-Glen	1783139.5823	268202.0773	No	Well does not reflect highest concentration encountered in first groundwater
Off-Site	RD-59B	ACID-226	8270	2-Chlorophenol	5	ug/L	U	11/8/1994	Primary Sample	Unknown	BCA-Glen	1783139.5823	268202.0773	No	Well does not reflect highest concentration encountered in first groundwater
Off-Site	RD-59B	ACID-226	8270	2-Nitrophenol	5	ug/L	U	11/8/1994	Primary Sample	Unknown	BCA-Glen	1783139.5823	268202.0773	No	Well does not reflect highest concentration encountered in first groundwater
Off-Site	RD-59B	ACID-226	8270	4,6-Dinitro-o-cresol	5	ug/L	U	11/8/1994	Primary Sample	Unknown	BCA-Glen	1783139.5823	268202.0773	No	Well does not reflect highest concentration encountered in first groundwater
Off-Site	RD-59B	ACID-226	8270	4-Nitrophenol	5	ug/L	U	11/8/1994	Primary Sample	Unknown	BCA-Glen	1783139.5823	268202.0773	No	Well does not reflect highest concentration encountered in first groundwater
Off-Site	RD-59B	ACID-226	8270	p-Chloro-m-cresol	5	ug/L	U	11/8/1994	Primary Sample	Unknown	BCA-Glen	1783139.5823	268202.0773	No	Well does not reflect highest concentration encountered in first groundwater
Off-Site	RD-59B	ACID-226	8270	Pentachlorophenol	5	ug/L	U	11/8/1994	Primary Sample	Unknown	BCA-Glen	1783139.5823	268202.0773	No	Well does not reflect highest concentration encountered in first groundwater
Off-Site	RD-59B	ACID-226	8270	Phenol	5	ug/L	U	11/8/1994	Primary Sample	Unknown	BCA-Glen	1783139.5823	268202.0773	No	Well does not reflect highest concentration encountered in first groundwater
Off-Site	RD-59B	BASE-250	8270	1,2,4-Trichlorobenzene	5	ug/L	U	8/16/1994	Primary Sample	Unknown	BCA-Glen	1783139.5823	268202.0773	No	Well does not reflect highest concentration encountered in first groundwater
Off-Site	RD-59B	BASE-250	8270	1,2-Dichlorobenzene	6	ug/L	U	8/16/1994	Primary Sample	Unknown	BCA-Glen	1783139.5823	268202.0773	No	Well does not reflect highest concentration encountered in first groundwater
Off-Site	RD-59B	BASE-250	8270	1,2-Diphenylhydrazine	5	ug/L	U	8/16/1994	Primary Sample	Unknown	BCA-Glen	1783139.5823	268202.0773	No	Well does not reflect highest concentration encountered in first groundwater
Off-Site	RD-59B	BASE-250	8270	1,3-Dichlorobenzene	5	ug/L	U	8/16/1994	Primary Sample	Unknown	BCA-Glen	1783139.5823	268202.0773	No	Well does not reflect highest concentration encountered in first groundwater
Off-Site	RD-59B	BASE-250	8270	1,4-Dichlorobenzene	5	ug/L	U	8/16/1994	Primary Sample	Unknown	BCA-Glen	1783139.5823	268202.0773	No	Well does not reflect highest concentration encountered in first groundwater
Off-Site	RD-59B	BASE-250	8270	2,4-Dinitrotoluene	5	ug/L	U	8/16/1994	Primary Sample	Unknown	BCA-Glen	1783139.5823	268202.0773	No	Well does not reflect highest concentration encountered in first groundwater
Off-Site	RD-59B	BASE-250	8270	2,6-Dinitrotoluene	5	ug/L	U	8/16/1994	Primary Sample	Unknown	BCA-Glen	1783139.5823	268202.0773	No	Well does not reflect highest concentration encountered in first groundwater
Off-Site	RD-59B	BASE-250	8270	2-Chloronaphthalene	6	ug/L	U	8/16/1994	Primary Sample	Unknown	BCA-Glen	1783139.5823	268202.0773	No	Well does not reflect highest concentration encountered in first groundwater
Off-Site	RD-59B	BASE-250	8270	3,3'-Dichlorobenzidine	20	ug/L	U	8/16/1994	Primary Sample	Unknown	BCA-Glen	1783139.5823	268202.0773	No	Well does not reflect highest concentration encountered in first groundwater
Off-Site	RD-59B	BASE-250	8270	4-Bromophenyl phenyl ether	5	ug/L	U	8/16/1994	Primary Sample	Unknown	BCA-Glen	1783139.5823	268202.0773	No	Well does not reflect highest concentration encountered in first groundwater
Off-Site	RD-59B	BASE-250	8270	4-Chlorophenylphenyl ether	5	ug/L	U	8/16/1994	Primary Sample	Unknown	BCA-Glen	1783139.5823	268202.0773	No	Well does not reflect highest concentration encountered in first groundwater
Off-Site	RD-59B	BASE-250	8270	Acenaphthene	5	ug/L	U	8/16/1994	Primary Sample	Unknown	BCA-Glen	1783139.5823	268202.0773	No	Well does not reflect highest concentration encountered in first groundwater
Off-Site	RD-59B	BASE-250	8270	Acenaphthylene	5	ug/L	U	8/16/1994	Primary Sample	Unknown	BCA-Glen	1783139.5823	268202.0773	No	Well does not reflect highest concentration encountered in first groundwater
Off-Site	RD-59B	BASE-250	8270	Anthracene	5	ug/L	U	8/16/1994	Primary Sample	Unknown	BCA-Glen	1783139.5823	268202.0773	No	Well does not reflect highest concentration encountered in first groundwater
Off-Site	RD-59B	BASE-250	8270	Benzidine	100	ug/L	U	8/16/1994	Primary Sample	Unknown	BCA-Glen	1783139.5823	268202.0773	No	Well does not reflect highest concentration encountered in first groundwater

RFI Site	Well ID	Sample ID	Analytical Method	Analyte	Result	Units	Qualifier Code	Collection Date	Sample Type	Sample Delivery Group	Analytical Laboratory	Easting	Northing	Included in Risk Assessment	Rationale for Risk Exclusion
Off-Site	RD-59B	BASE-250	8270	Benzo(a)anthracene	5	ug/L	U	8/16/1994	Primary Sample	Unknown	BCA-Glen	1783139.5823	268202.0773	No	Well does not reflect highest concentration encountered in first groundwater
Off-Site	RD-59B	BASE-250	8270	Benzo(a)pyrene	5	ug/L	U	8/16/1994	Primary Sample	Unknown	BCA-Glen	1783139.5823	268202.0773	No	Well does not reflect highest concentration encountered in first groundwater
Off-Site	RD-59B	BASE-250	8270	Benzo(b)fluoranthene	5	ug/L	U	8/16/1994	Primary Sample	Unknown	BCA-Glen	1783139.5823	268202.0773	No	Well does not reflect highest concentration encountered in first groundwater
Off-Site	RD-59B	BASE-250	8270	Benzo(ghi)perylene	5	ug/L	U	8/16/1994	Primary Sample	Unknown	BCA-Glen	1783139.5823	268202.0773	No	Well does not reflect highest concentration encountered in first groundwater
Off-Site	RD-59B	BASE-250	8270	Benzo(k)fluoranthene	5	ug/L	U	8/16/1994	Primary Sample	Unknown	BCA-Glen	1783139.5823	268202.0773	No	Well does not reflect highest concentration encountered in first groundwater
Off-Site	RD-59B	BASE-250	8270	bis(2-Chloroethoxy)methane	5	ug/L	U	8/16/1994	Primary Sample	Unknown	BCA-Glen	1783139.5823	268202.0773	No	Well does not reflect highest concentration encountered in first groundwater
Off-Site	RD-59B	BASE-250	8270	bis(2-Chloroethyl) ether	5	ug/L	U	8/16/1994	Primary Sample	Unknown	BCA-Glen	1783139.5823	268202.0773	No	Well does not reflect highest concentration encountered in first groundwater
Off-Site	RD-59B	BASE-250	8270	bis(2-Chloroisopropyl) ether	6	ug/L	U	8/16/1994	Primary Sample	Unknown	BCA-Glen	1783139.5823	268202.0773	No	Well does not reflect highest concentration encountered in first groundwater
Off-Site	RD-59B	BASE-250	8270	bis(2-Ethylhexyl) phthalate	7	ug/L	U	8/16/1994	Primary Sample	Unknown	BCA-Glen	1783139.5823	268202.0773	No	Well does not reflect highest concentration encountered in first groundwater
Off-Site	RD-59B	BASE-250	8270	Butyl benzyl phthalate	5	ug/L	U	8/16/1994	Primary Sample	Unknown	BCA-Glen	1783139.5823	268202.0773	No	Well does not reflect highest concentration encountered in first groundwater
Off-Site	RD-59B	BASE-250	8270	Chrysene	5	ug/L	U	8/16/1994	Primary Sample	Unknown	BCA-Glen	1783139.5823	268202.0773	No	Well does not reflect highest concentration encountered in first groundwater
Off-Site	RD-59B	BASE-250	8270	Dibenzo(a,h)anthracene	5	ug/L	U	8/16/1994	Primary Sample	Unknown	BCA-Glen	1783139.5823	268202.0773	No	Well does not reflect highest concentration encountered in first groundwater
Off-Site	RD-59B	BASE-250	8270	Diethyl phthalate	5	ug/L	U	8/16/1994	Primary Sample	Unknown	BCA-Glen	1783139.5823	268202.0773	No	Well does not reflect highest concentration encountered in first groundwater
Off-Site	RD-59B	BASE-250	8270	Dimethyl phthalate	5	ug/L	U	8/16/1994	Primary Sample	Unknown	BCA-Glen	1783139.5823	268202.0773	No	Well does not reflect highest concentration encountered in first groundwater
Off-Site	RD-59B	BASE-250	8270	Di-n-butyl phthalate	5	ug/L	U	8/16/1994	Primary Sample	Unknown	BCA-Glen	1783139.5823	268202.0773	No	Well does not reflect highest concentration encountered in first groundwater
Off-Site	RD-59B	BASE-250	8270	Di-n-octyl phthalate	5	ug/L	U	8/16/1994	Primary Sample	Unknown	BCA-Glen	1783139.5823	268202.0773	No	Well does not reflect highest concentration encountered in first groundwater
Off-Site	RD-59B	BASE-250	8270	Fluoranthene	5	ug/L	U	8/16/1994	Primary Sample	Unknown	BCA-Glen	1783139.5823	268202.0773	No	Well does not reflect highest concentration encountered in first groundwater
Off-Site	RD-59B	BASE-250	8270	Fluorene	5	ug/L	U	8/16/1994	Primary Sample	Unknown	BCA-Glen	1783139.5823	268202.0773	No	Well does not reflect highest concentration encountered in first groundwater
Off-Site	RD-59B	BASE-250	8270	Hexachlorobenzene	5	ug/L	U	8/16/1994	Primary Sample	Unknown	BCA-Glen	1783139.5823	268202.0773	No	Well does not reflect highest concentration encountered in first groundwater
Off-Site	RD-59B	BASE-250	8270	Hexachlorobutadiene	5	ug/L	U	8/16/1994	Primary Sample	Unknown	BCA-Glen	1783139.5823	268202.0773	No	Well does not reflect highest concentration encountered in first groundwater
Off-Site	RD-59B	BASE-250	8270	Hexachlorocyclopentadiene	5	ug/L	U	8/16/1994	Primary Sample	Unknown	BCA-Glen	1783139.5823	268202.0773	No	Well does not reflect highest concentration encountered in first groundwater
Off-Site	RD-59B	BASE-250	8270	Hexachloroethane	5	ug/L	U	8/16/1994	Primary Sample	Unknown	BCA-Glen	1783139.5823	268202.0773	No	Well does not reflect highest concentration encountered in first groundwater
Off-Site	RD-59B	BASE-250	8270	Indeno(1,2,3-cd)pyrene	7	ug/L	U	8/16/1994	Primary Sample	Unknown	BCA-Glen	1783139.5823	268202.0773	No	Well does not reflect highest concentration encountered in first groundwater
Off-Site	RD-59B	BASE-250	8270	Isophorone	5	ug/L	U	8/16/1994	Primary Sample	Unknown	BCA-Glen	1783139.5823	268202.0773	No	Well does not reflect highest concentration encountered in first groundwater
Off-Site	RD-59B	BASE-250	8270	Naphthalene	5	ug/L	U	8/16/1994	Primary Sample	Unknown	BCA-Glen	1783139.5823	268202.0773	No	Well does not reflect highest concentration encountered in first groundwater
Off-Site	RD-59B	BASE-250	8270	Nitrobenzene	5	ug/L	U	8/16/1994	Primary Sample	Unknown	BCA-Glen	1783139.5823	268202.0773	No	Well does not reflect highest concentration encountered in first groundwater
Off-Site	RD-59B	BASE-250	8270	n-Nitrosodimethylamine	6	ug/L	U	8/16/1994	Primary Sample	Unknown	BCA-Glen	1783139.5823	268202.0773	No	Well does not reflect highest concentration encountered in first groundwater
Off-Site	RD-59B	BASE-250	8270	n-Nitrosodi-n-propylamine	6	ug/L	U	8/16/1994	Primary Sample	Unknown	BCA-Glen	1783139.5823	268202.0773	No	Well does not reflect highest concentration encountered in first groundwater
Off-Site	RD-59B	BASE-250	8270	n-Nitrosodiphenylamine	5	ug/L	U	8/16/1994	Primary Sample	Unknown	BCA-Glen	1783139.5823	268202.0773	No	Well does not reflect highest concentration encountered in first groundwater
Off-Site	RD-59B	BASE-250	8270	Phenanthrene	5	ug/L	U	8/16/1994	Primary Sample	Unknown	BCA-Glen	1783139.5823	268202.0773	No	Well does not reflect highest concentration encountered in first groundwater
Off-Site	RD-59B	BASE-250	8270	Pyrene	5	ug/L	U	8/16/1994	Primary Sample	Unknown	BCA-Glen	1783139.5823	268202.0773	No	Well does not reflect highest concentration encountered in first groundwater
Off-Site	RD-59B	BASE-251	8270	1,2,4-Trichlorobenzene	5	ug/L	U	11/8/1994	Primary Sample	Unknown	BCA-Glen	1783139.5823	268202.0773	No	Well does not reflect highest concentration encountered in first groundwater
Off-Site	RD-59B	BASE-251	8270	1,2-Dichlorobenzene	6	ug/L	U	11/8/1994	Primary Sample	Unknown	BCA-Glen	1783139.5823	268202.0773	No	Well does not reflect highest concentration encountered in first groundwater
Off-Site	RD-59B	BASE-251	8270	1,2-Diphenylhydrazine	5	ug/L	U	11/8/1994	Primary Sample	Unknown	BCA-Glen	1783139.5823	268202.0773	No	Well does not reflect highest concentration encountered in first groundwater
Off-Site	RD-59B	BASE-251	8270	1,3-Dichlorobenzene	5	ug/L	U	11/8/1994	Primary Sample	Unknown	BCA-Glen	1783139.5823	268202.0773	No	Well does not reflect highest concentration encountered in first groundwater
Off-Site	RD-59B	BASE-251	8270	1,4-Dichlorobenzene	5	ug/L	U	11/8/1994	Primary Sample	Unknown	BCA-Glen	1783139.5823	268202.0773	No	Well does not reflect highest concentration encountered in first groundwater
Off-Site	RD-59B	BASE-251	8270	2,4-Dinitrotoluene	5	ug/L	U	11/8/1994	Primary Sample	Unknown	BCA-Glen	1783139.5823	268202.0773	No	Well does not reflect highest concentration encountered in first groundwater
Off-Site	RD-59B	BASE-251	8270	2,6-Dinitrotoluene	5	ug/L	U	11/8/1994	Primary Sample	Unknown	BCA-Glen	1783139.5823	268202.0773	No	Well does not reflect highest concentration encountered in first groundwater
Off-Site	RD-59B	BASE-251	8270	2-Chloronaphthalene	6	ug/L	U	11/8/1994	Primary Sample	Unknown	BCA-Glen	1783139.5823	268202.0773	No	Well does not reflect highest concentration encountered in first groundwater
Off-Site	RD-59B	BASE-251	8270	3,3'-Dichlorobenzidine	20	ug/L	U	11/8/1994	Primary Sample	Unknown	BCA-Glen	1783139.5823	268202.0773	No	Well does not reflect highest concentration encountered in first groundwater
Off-Site	RD-59B	BASE-251	8270	4-Bromophenyl phenyl ether	5	ug/L	U	11/8/1994	Primary Sample	Unknown	BCA-Glen	1783139.5823	268202.0773	No	Well does not reflect highest concentration encountered in first groundwater
Off-Site	RD-59B	BASE-251	8270	4-Chlorophenylphenyl ether	5	ug/L	U	11/8/1994	Primary Sample	Unknown	BCA-Glen	1783139.5823	268202.0773	No	Well does not reflect highest concentration encountered in first groundwater
Off-Site	RD-59B	BASE-251	8270	Acenaphthene	5	ug/L	U	11/8/1994	Primary Sample	Unknown	BCA-Glen	1783139.5823	268202.0773	No	Well does not reflect highest concentration encountered in first groundwater
Off-Site	RD-59B	BASE-251	8270	Acenaphthylene	5	ug/L	U	11/8/1994	Primary Sample	Unknown	BCA-Glen	1783139.5823	268202.0773	No	Well does not reflect highest concentration encountered in first groundwater
Off-Site	RD-59B	BASE-251	8270	Anthracene	5	ug/L	U	11/8/1994	Primary Sample	Unknown	BCA-Glen	1783139.5823	268202.0773	No	Well does not reflect highest concentration encountered in first groundwater
Off-Site	RD-59B	BASE-251	8270	Benzidine	100	ug/L	U	11/8/1994	Primary Sample	Unknown	BCA-Glen	1783139.5823	268202.0773	No	Well does not reflect highest concentration encountered in first groundwater
Off-Site	RD-59B	BASE-251	8270	Benzo(a)anthracene	5	ug/L	U	11/8/1994	Primary Sample	Unknown	BCA-Glen	1783139.5823	268202.0773	No	Well does not reflect highest concentration encountered in first groundwater
Off-Site	RD-59B	BASE-251	8270	Benzo(a)pyrene	5	ug/L	U	11/8/1994	Primary Sample	Unknown	BCA-Glen	1783139.5823	268202.0773	No	Well does not reflect highest concentration encountered in first groundwater
Off-Site	RD-59B	BASE-251	8270	Benzo(b)fluoranthene	5	ug/L	U	11/8/1994	Primary Sample	Unknown	BCA-Glen	1783139.5823	268202.0773	No	Well does not reflect highest concentration encountered in first groundwater
Off-Site	RD-59B	BASE-251	8270	Benzo(ghi)perylene	5	ug/L	U	11/8/1994	Primary Sample	Unknown	BCA-Glen	1783139.5823	268202.0773	No	Well does not reflect highest concentration encountered in first groundwater
Off-Site	RD-59B	BASE-251	8270	Benzo(k)fluoranthene	5	ug/L	U	11/8/1994	Primary Sample	Unknown	BCA-Glen	1783139.5823	268202.0773	No	Well does not reflect highest concentration encountered in first groundwater
Off-Site	RD-59B	BASE-251	8270	bis(2-Chloroethoxy)methane	5	ug/L	U	11/8/1994	Primary Sample	Unknown	BCA-Glen	1783139.5823	268202.0773	No	Well does not reflect highest concentration encountered in first groundwater
Off-Site	RD-59B	BASE-251	8270	bis(2-Chloroethyl) ether	5	ug/L	U	11/8/1994	Primary Sample	Unknown	BCA-Glen	1783139.5823	268202.0773	No	Well does not reflect highest concentration encountered in first groundwater
Off-Site	RD-59B	BASE-251	8270	bis(2-Chloroisopropyl) ether	6	ug/L	U	11/8/1994	Primary Sample	Unknown	BCA-Glen	1783139.5823	268202.0773	No	Well does not reflect highest concentration encountered in first groundwater
Off-Site	RD-59B	BASE-251	8270	bis(2-Ethylhexyl) phthalate	7	ug/L	U	11/8/1994	Primary Sample	Unknown	BCA-Glen	1783139.5823	268202.0773	No	Well does not reflect highest concentration encountered in first groundwater
Off-Site	RD-59B	BASE-251	8270	Butyl benzyl phthalate	5	ug/L	U	11/8/1994	Primary Sample	Unknown	BCA-Glen	1783139.5823	268202.0773	No	Well does not reflect highest concentration encountered in first groundwater
Off-Site	RD-59B	BASE-251	8270	Chrysene	5	ug/L	U	11/8/1994	Primary Sample	Unknown	BCA-Glen	1783139.5823	268202.0773	No	Well does not reflect highest concentration encountered in first groundwater
Off-Site	RD-59B	BASE-251	8270	Dibenzo(a,h)anthracene	5	ug/L	U	11/8/1994	Primary Sample	Unknown	BCA-Glen	1783139.5823	268202.0773	No	Well does not reflect highest concentration encountered in first groundwater
Off-Site	RD-59B	BASE-251	8270	Diethyl phthalate	5	ug/L	U	11/8/1994	Primary Sample	Unknown	BCA-Glen	1783139.5823	268202.0773	No	Well does not reflect highest concentration encountered in first groundwater
Off-Site	RD-59B	BASE-251	8270	Dimethyl phthalate	5	ug/L	U	11/8/1994	Primary Sample	Unknown	BCA-Glen	1783139.5823	268202.0773	No	Well does not reflect highest concentration encountered in first groundwater
Off-Site	RD-59B	BASE-251	8270	Di-n-butyl phthalate	5	ug/L	U	11/8/1994	Primary Sample	Unknown	BCA-Glen	1783139.5823	268202.0773	No	Well does not reflect highest concentration encountered in first groundwater
Off-Site	RD-59B	BASE-251	8270	Di-n-octyl phthalate	5	ug/L	U	11/8/1994	Primary Sample	Unknown	BCA-Glen	1783139.5823	268202.0773	No	Well does not reflect highest concentration encountered in first groundwater
Off-Site	RD-59B	BASE-251	8270	Fluoranthene	5	ug/L	U	11/8/1994	Primary Sample	Unknown	BCA-Glen	1783139.5823	268202.0773	No	Well does not reflect highest concentration encountered in first groundwater
Off-Site	RD-59B	BASE-251	8270	Fluorene	5	ug/L	U	11/8/1994	Primary Sample	Unknown	BCA-Glen	1783139.5823	268202.0773	No	Well does not reflect highest concentration encountered in first groundwater
Off-Site	RD-59B	BASE-251	8270	Hexachlorobenzene	5	ug/L	U	11/8/1994	Primary Sample	Unknown	BCA-Glen	1783139.5823	268202.0773	No	Well does not reflect highest concentration encountered in first groundwater
Off-Site	RD-59B	BASE-251	8270	Hexachlorobutadiene	5	ug/L	U	11/8/1994	Primary Sample	Unknown	BCA-Glen	1783139.5823	268202.0773	No	Well does not reflect highest concentration encountered in first groundwater
Off-Site	RD-59B	BASE-251	8270	Hexachlorocyclopentadiene	5	ug/L	U	11/8/1994	Primary Sample	Unknown	BCA-Glen	1783139.5823	268202.0773	No	Well does not reflect highest concentration encountered in first groundwater
Off-Site	RD-59B	BASE-251	8270	Hexachloroethane	5	ug/L	U	11/8/1994	Primary Sample	Unknown	BCA-Glen	1783139.5823	268202.0773	No	Well does not reflect highest concentration encountered in first groundwater
Off-Site	RD-59B	BASE-251	8270	Indeno(1,2,3-cd)pyrene	7	ug/L	U	11/8/1994	Primary Sample	Unknown	BCA-Glen	1783139.5823	268202.0773	No	Well does not reflect highest concentration encountered in first groundwater
Off-Site	RD-59B	BASE-251	8270	Isophorone	5	ug/L	U	11/8/1994	Primary Sample	Unknown	BCA-Glen	1783139.5823	268202.0773	No	Well does not reflect highest concentration encountered in first groundwater
Off-Site	RD-59B	BASE-251	8270	Naphthalene	5	ug/L	U	11/8/1994	Primary Sample	Unknown	BCA-Glen	1783139.5823	268202.0773	No	Well does not reflect highest concentration encountered in first groundwater
Off-Site	RD-59B	BASE-251	8270	Nitrobenzene	5	ug/L	U	11/8/1994	Primary Sample	Unknown	BCA-Glen	1783139.5823	268202.0773	No	Well does not reflect highest concentration encountered in first groundwater
Off-Site	RD-59B	BASE-251	8270	n-Nitrosodimethylamine	6	ug/L	U	11/8/1994	Primary Sample	Unknown	BCA-Glen	1783139.5823	268202.0773	No	Well does not reflect highest concentration encountered in first groundwater
Off-Site	RD-59B	BASE-251	8270	n-Nitrosodi-n-propylamine	6	ug/L	U	11/8/1994	Primary Sample	Unknown	BCA-Glen	1783139.5823	268202.0773	No	Well does not reflect highest concentration encountered in first groundwater
Off-Site	RD-59B	BASE-251	8270	n-Nitrosodiphenylamine	5	ug/L	U	11/8/1994	Primary Sample	Unknown	BCA-Glen	1783139.5823	268202.0773	No	Well does not reflect highest concentration encountered in first groundwater
Off-Site	RD-59B	BASE-251	8270	Phenanthrene	5	ug/L	U	11/8/1994	Primary Sample	Unknown	BCA-Glen	1783139.5823	268202.0773	No	Well does not reflect highest concentration encountered in first groundwater
Off-Site	RD-59B	BASE-251	8270	Pyrene	5	ug/L	U	11/8/1994	Primary Sample	Unknown	BCA-Glen	1783139.5823	268202.0773	No	Well does not reflect highest concentration encountered in first groundwater
Off-Site	RD-59B	COMMON-139	Inorganics	Bicarbonate Alkalinity as CaCO3	260	mg/L		8/16/1994	Primary Sample	Unknown	BCA-Glen	1783139.5823	268202.0773	No	Well does not reflect highest concentration encountered in first groundwater
Off-Site	RD-59B	COMMON-139	Metals	Calcium, Dissolved	65	mg/L		8/16/1994	Primary Sample	Unknown	BCA-Glen	1783139.5823	268202.0773	No	Well does not reflect highest concentration encountered in first groundwater
Off-Site	RD-59B	COMMON-139	Inorganics	Carbonate Alkalinity as CaCO3	1	mg/L	U	8/16/1994	Primary Sample	Unknown	BCA-Glen	1783139.5823	268202.0773	No	Well does not reflect highest concentration encountered in first groundwater
Off-Site	RD-59B	COMMON-139	Anions/Cations	Cation/Anion Balance (%)	0.19	%		8/16/1994	Primary Sample	Unknown	BCA-Glen	1783139.5823	268202.0773	No	Well does not reflect highest concentration encountered in first groundwater
Off-Site	RD-59B	COMMON-139	Anions/Cations	Chloride	44	mg/L		8/16/1994	Primary Sample	Unknown	BCA-Glen	1783139.5823	268202.0773	No	Well does not reflect highest concentration encountered in first groundwater

RFI Site	Well ID	Sample ID	Analytical Method	Analyte	Result	Units	Qualifier Code	Collection Date	Sample Type	Sample Delivery Group	Analytical Laboratory	Easting	Northing	Included in Risk Assessment	Rationale for Risk Exclusion
Off-Site	RD-59B	COMMON-139	Inorganics	Fluoride	1.1	mg/L		8/16/1994	Primary Sample	Unknown	BCA-Glen	1783139.5823	268202.0773	No	Well does not reflect highest concentration encountered in first groundwater
Off-Site	RD-59B	COMMON-139	Metals	Magnesium, Dissolved	19000	ug/L		8/16/1994	Primary Sample	Unknown	BCA-Glen	1783139.5823	268202.0773	No	Well does not reflect highest concentration encountered in first groundwater
Off-Site	RD-59B	COMMON-139	Inorganics	Nitrate-NO3	0.1	mg/L	U	8/16/1994	Primary Sample	Unknown	BCA-Glen	1783139.5823	268202.0773	No	Well does not reflect highest concentration encountered in first groundwater
Off-Site	RD-59B	COMMON-139	Metals	Potassium, Dissolved	3000	ug/L		8/16/1994	Primary Sample	Unknown	BCA-Glen	1783139.5823	268202.0773	No	Well does not reflect highest concentration encountered in first groundwater
Off-Site	RD-59B	COMMON-139	Metals	Sodium, Dissolved	95000	ug/L		8/16/1994	Primary Sample	Unknown	BCA-Glen	1783139.5823	268202.0773	No	Well does not reflect highest concentration encountered in first groundwater
Off-Site	RD-59B	COMMON-139	Inorganics	Sulfate	120	mg/L		8/16/1994	Primary Sample	Unknown	BCA-Glen	1783139.5823	268202.0773	No	Well does not reflect highest concentration encountered in first groundwater
Off-Site	RD-59B	COMMON-139	Inorganics	Total Dissolved Solids	430	mg/L		8/16/1994	Primary Sample	Unknown	BCA-Glen	1783139.5823	268202.0773	No	Well does not reflect highest concentration encountered in first groundwater
Off-Site	RD-59B	GRC99111047-07A	8260	1,1,1-Trichloroethane	0.5	ug/L	U	11/6/1999	Primary Sample	SSFL Legacy Data	Alpha	1783139.5823	268202.0773	No	Well does not reflect highest concentration encountered in first groundwater
Off-Site	RD-59B	GRC99111047-07A	8260	1,1,2,2-Tetrachloroethane	0.5	ug/L	U	11/6/1999	Primary Sample	SSFL Legacy Data	Alpha	1783139.5823	268202.0773	No	Well does not reflect highest concentration encountered in first groundwater
Off-Site	RD-59B	GRC99111047-07A	8260	1,1,2-Trichloro-1,2,2-trifluoroethane	1	ug/L	U	11/6/1999	Primary Sample	SSFL Legacy Data	Alpha	1783139.5823	268202.0773	No	Well does not reflect highest concentration encountered in first groundwater
Off-Site	RD-59B	GRC99111047-07A	8260	1,1,2-Trichloroethane	0.5	ug/L	U	11/6/1999	Primary Sample	SSFL Legacy Data	Alpha	1783139.5823	268202.0773	No	Well does not reflect highest concentration encountered in first groundwater
Off-Site	RD-59B	GRC99111047-07A	8260	1,1-Dichloroethane	0.5	ug/L	U	11/6/1999	Primary Sample	SSFL Legacy Data	Alpha	1783139.5823	268202.0773	No	Well does not reflect highest concentration encountered in first groundwater
Off-Site	RD-59B	GRC99111047-07A	8260	1,1-Dichloroethene	0.5	ug/L	U	11/6/1999	Primary Sample	SSFL Legacy Data	Alpha	1783139.5823	268202.0773	No	Well does not reflect highest concentration encountered in first groundwater
Off-Site	RD-59B	GRC99111047-07A	8260	1,2-Dichlorobenzene	0.5	ug/L	U	11/6/1999	Primary Sample	SSFL Legacy Data	Alpha	1783139.5823	268202.0773	No	Well does not reflect highest concentration encountered in first groundwater
Off-Site	RD-59B	GRC99111047-07A	8260	1,2-Dichloroethane	0.5	ug/L	U	11/6/1999	Primary Sample	SSFL Legacy Data	Alpha	1783139.5823	268202.0773	No	Well does not reflect highest concentration encountered in first groundwater
Off-Site	RD-59B	GRC99111047-07A	8260	1,2-Dichloropropane	0.5	ug/L	U	11/6/1999	Primary Sample	SSFL Legacy Data	Alpha	1783139.5823	268202.0773	No	Well does not reflect highest concentration encountered in first groundwater
Off-Site	RD-59B	GRC99111047-07A	8260	1,3-Dichlorobenzene	0.5	ug/L	U	11/6/1999	Primary Sample	SSFL Legacy Data	Alpha	1783139.5823	268202.0773	No	Well does not reflect highest concentration encountered in first groundwater
Off-Site	RD-59B	GRC99111047-07A	8260	1,4-Dichlorobenzene	0.5	ug/L	U	11/6/1999	Primary Sample	SSFL Legacy Data	Alpha	1783139.5823	268202.0773	No	Well does not reflect highest concentration encountered in first groundwater
Off-Site	RD-59B	GRC99111047-07A	8260	2-Chloroethylvinyl ether	5	ug/L	U	11/6/1999	Primary Sample	SSFL Legacy Data	Alpha	1783139.5823	268202.0773	No	Well does not reflect highest concentration encountered in first groundwater
Off-Site	RD-59B	GRC99111047-07A	8260	Acetone	10	ug/L	U	11/6/1999	Primary Sample	SSFL Legacy Data	Alpha	1783139.5823	268202.0773	No	Well does not reflect highest concentration encountered in first groundwater
Off-Site	RD-59B	GRC99111047-07A	8260	Benzene	0.5	ug/L	U	11/6/1999	Primary Sample	SSFL Legacy Data	Alpha	1783139.5823	268202.0773	No	Well does not reflect highest concentration encountered in first groundwater
Off-Site	RD-59B	GRC99111047-07A	8260	Bromodichloromethane	0.5	ug/L	U	11/6/1999	Primary Sample	SSFL Legacy Data	Alpha	1783139.5823	268202.0773	No	Well does not reflect highest concentration encountered in first groundwater
Off-Site	RD-59B	GRC99111047-07A	8260	Bromoform	0.5	ug/L	U	11/6/1999	Primary Sample	SSFL Legacy Data	Alpha	1783139.5823	268202.0773	No	Well does not reflect highest concentration encountered in first groundwater
Off-Site	RD-59B	GRC99111047-07A	8260	Bromomethane	0.5	ug/L	U	11/6/1999	Primary Sample	SSFL Legacy Data	Alpha	1783139.5823	268202.0773	No	Well does not reflect highest concentration encountered in first groundwater
Off-Site	RD-59B	GRC99111047-07A	8260	Carbon Tetrachloride	0.5	ug/L	U	11/6/1999	Primary Sample	SSFL Legacy Data	Alpha	1783139.5823	268202.0773	No	Well does not reflect highest concentration encountered in first groundwater
Off-Site	RD-59B	GRC99111047-07A	8260	Chlorobenzene	0.5	ug/L	U	11/6/1999	Primary Sample	SSFL Legacy Data	Alpha	1783139.5823	268202.0773	No	Well does not reflect highest concentration encountered in first groundwater
Off-Site	RD-59B	GRC99111047-07A	8260	Chloroethane	0.5	ug/L	U	11/6/1999	Primary Sample	SSFL Legacy Data	Alpha	1783139.5823	268202.0773	No	Well does not reflect highest concentration encountered in first groundwater
Off-Site	RD-59B	GRC99111047-07A	8260	Chloroform	0.5	ug/L	U	11/6/1999	Primary Sample	SSFL Legacy Data	Alpha	1783139.5823	268202.0773	No	Well does not reflect highest concentration encountered in first groundwater
Off-Site	RD-59B	GRC99111047-07A	8260	Chloromethane	1	ug/L	U	11/6/1999	Primary Sample	SSFL Legacy Data	Alpha	1783139.5823	268202.0773	No	Well does not reflect highest concentration encountered in first groundwater
Off-Site	RD-59B	GRC99111047-07A	8260	cis-1,2-Dichloroethene	0.5	ug/L	U	11/6/1999	Primary Sample	SSFL Legacy Data	Alpha	1783139.5823	268202.0773	No	Well does not reflect highest concentration encountered in first groundwater
Off-Site	RD-59B	GRC99111047-07A	8260	cis-1,3-Dichloropropene	0.5	ug/L	U	11/6/1999	Primary Sample	SSFL Legacy Data	Alpha	1783139.5823	268202.0773	No	Well does not reflect highest concentration encountered in first groundwater
Off-Site	RD-59B	GRC99111047-07A	8260	Dibromochloromethane	0.5	ug/L	U	11/6/1999	Primary Sample	SSFL Legacy Data	Alpha	1783139.5823	268202.0773	No	Well does not reflect highest concentration encountered in first groundwater
Off-Site	RD-59B	GRC99111047-07A	8260	Ethylbenzene	0.5	ug/L	U	11/6/1999	Primary Sample	SSFL Legacy Data	Alpha	1783139.5823	268202.0773	No	Well does not reflect highest concentration encountered in first groundwater
Off-Site	RD-59B	GRC99111047-07A	8260	Methyl ethyl ketone	5	ug/L	U	11/6/1999	Primary Sample	SSFL Legacy Data	Alpha	1783139.5823	268202.0773	No	Well does not reflect highest concentration encountered in first groundwater
Off-Site	RD-59B	GRC99111047-07A	8260	Methylene chloride	1	ug/L	U	11/6/1999	Primary Sample	SSFL Legacy Data	Alpha	1783139.5823	268202.0773	No	Well does not reflect highest concentration encountered in first groundwater
Off-Site	RD-59B	GRC99111047-07A	8260	m-Xylene & p-Xylene	0.5	ug/L	U	11/6/1999	Primary Sample	SSFL Legacy Data	Alpha	1783139.5823	268202.0773	No	Well does not reflect highest concentration encountered in first groundwater
Off-Site	RD-59B	GRC99111047-07A	8260	o-Xylene	0.5	ug/L	U	11/6/1999	Primary Sample	SSFL Legacy Data	Alpha	1783139.5823	268202.0773	No	Well does not reflect highest concentration encountered in first groundwater
Off-Site	RD-59B	GRC99111047-07A	8260	Tetrachloroethene	0.5	ug/L	U	11/6/1999	Primary Sample	SSFL Legacy Data	Alpha	1783139.5823	268202.0773	No	Well does not reflect highest concentration encountered in first groundwater
Off-Site	RD-59B	GRC99111047-07A	8260	Toluene	0.5	ug/L	U	11/6/1999	Primary Sample	SSFL Legacy Data	Alpha	1783139.5823	268202.0773	No	Well does not reflect highest concentration encountered in first groundwater
Off-Site	RD-59B	GRC99111047-07A	8260	trans-1,2-Dichloroethene	0.5	ug/L	U	11/6/1999	Primary Sample	SSFL Legacy Data	Alpha	1783139.5823	268202.0773	No	Well does not reflect highest concentration encountered in first groundwater
Off-Site	RD-59B	GRC99111047-07A	8260	trans-1,3-Dichloropropene	0.5	ug/L	U	11/6/1999	Primary Sample	SSFL Legacy Data	Alpha	1783139.5823	268202.0773	No	Well does not reflect highest concentration encountered in first groundwater
Off-Site	RD-59B	GRC99111047-07A	8260	Trichloroethene	0.5	ug/L	U	11/6/1999	Primary Sample	SSFL Legacy Data	Alpha	1783139.5823	268202.0773	No	Well does not reflect highest concentration encountered in first groundwater
Off-Site	RD-59B	GRC99111047-07A	8260	Trichlorofluoromethane	0.5	ug/L	U	11/6/1999	Primary Sample	SSFL Legacy Data	Alpha	1783139.5823	268202.0773	No	Well does not reflect highest concentration encountered in first groundwater
Off-Site	RD-59B	GRC99111047-07A	8260	Vinyl chloride	0.5	ug/L	U	11/6/1999	Primary Sample	SSFL Legacy Data	Alpha	1783139.5823	268202.0773	No	Well does not reflect highest concentration encountered in first groundwater
Off-Site	RD-59B	IKH0964-06 8260	8260	1,1,1-Trichloroethane	0.13	ug/L	U	8/23/2001	Primary Sample	Unknown	Del Mar	1783139.5823	268202.0773	No	Well does not reflect highest concentration encountered in first groundwater
Off-Site	RD-59B	IKH0964-06 8260	8260	1,1,2,2-Tetrachloroethane	0.33	ug/L	U	8/23/2001	Primary Sample	Unknown	Del Mar	1783139.5823	268202.0773	No	Well does not reflect highest concentration encountered in first groundwater
Off-Site	RD-59B	IKH0964-06 8260	8260	1,1,2-Trichloroethane	0.31	ug/L	U	8/23/2001	Primary Sample	Unknown	Del Mar	1783139.5823	268202.0773	No	Well does not reflect highest concentration encountered in first groundwater
Off-Site	RD-59B	IKH0964-06 8260	8260	1,1-Dichloroethane	0.13	ug/L	U	8/23/2001	Primary Sample	Unknown	Del Mar	1783139.5823	268202.0773	No	Well does not reflect highest concentration encountered in first groundwater
Off-Site	RD-59B	IKH0964-06 8260	8260	1,1-Dichloroethene	0.14	ug/L	U	8/23/2001	Primary Sample	Unknown	Del Mar	1783139.5823	268202.0773	No	Well does not reflect highest concentration encountered in first groundwater
Off-Site	RD-59B	IKH0964-06 8260	8260	1,2-Dichloroethane	0.22	ug/L	U	8/23/2001	Primary Sample	Unknown	Del Mar	1783139.5823	268202.0773	No	Well does not reflect highest concentration encountered in first groundwater
Off-Site	RD-59B	IKH0964-06 8260	8260	1,2-Dichloropropane	0.14	ug/L	U	8/23/2001	Primary Sample	Unknown	Del Mar	1783139.5823	268202.0773	No	Well does not reflect highest concentration encountered in first groundwater
Off-Site	RD-59B	IKH0964-06 8260	8260	Benzene	0.11	ug/L	U	8/23/2001	Primary Sample	Unknown	Del Mar	1783139.5823	268202.0773	No	Well does not reflect highest concentration encountered in first groundwater
Off-Site	RD-59B	IKH0964-06 8260	8260	Bromodichloromethane	0.2	ug/L	U	8/23/2001	Primary Sample	Unknown	Del Mar	1783139.5823	268202.0773	No	Well does not reflect highest concentration encountered in first groundwater
Off-Site	RD-59B	IKH0964-06 8260	8260	Bromoform	0.34	ug/L	U	8/23/2001	Primary Sample	Unknown	Del Mar	1783139.5823	268202.0773	No	Well does not reflect highest concentration encountered in first groundwater
Off-Site	RD-59B	IKH0964-06 8260	8260	Bromomethane	0.3	ug/L	U	8/23/2001	Primary Sample	Unknown	Del Mar	1783139.5823	268202.0773	No	Well does not reflect highest concentration encountered in first groundwater
Off-Site	RD-59B	IKH0964-06 8260	8260	Carbon Tetrachloride	0.15	ug/L	U	8/23/2001	Primary Sample	Unknown	Del Mar	1783139.5823	268202.0773	No	Well does not reflect highest concentration encountered in first groundwater
Off-Site	RD-59B	IKH0964-06 8260	8260	Chlorobenzene	0.085	ug/L	U	8/23/2001	Primary Sample	Unknown	Del Mar	1783139.5823	268202.0773	No	Well does not reflect highest concentration encountered in first groundwater
Off-Site	RD-59B	IKH0964-06 8260	8260	Chloroethane	0.33	ug/L	U	8/23/2001	Primary Sample	Unknown	Del Mar	1783139.5823	268202.0773	No	Well does not reflect highest concentration encountered in first groundwater
Off-Site	RD-59B	IKH0964-06 8260	8260	Chloroform	0.19	ug/L	U	8/23/2001	Primary Sample	Unknown	Del Mar	1783139.5823	268202.0773	No	Well does not reflect highest concentration encountered in first groundwater
Off-Site	RD-59B	IKH0964-06 8260	8260	Chloromethane	0.27	ug/L	U	8/23/2001	Primary Sample	Unknown	Del Mar	1783139.5823	268202.0773	No	Well does not reflect highest concentration encountered in first groundwater
Off-Site	RD-59B	IKH0964-06 8260	8260	cis-1,2-Dichloroethene	0.14	ug/L	U	8/23/2001	Primary Sample	Unknown	Del Mar	1783139.5823	268202.0773	No	Well does not reflect highest concentration encountered in first groundwater
Off-Site	RD-59B	IKH0964-06 8260	8260	cis-1,3-Dichloropropene	0.11	ug/L	U	8/23/2001	Primary Sample	Unknown	Del Mar	1783139.5823	268202.0773	No	Well does not reflect highest concentration encountered in first groundwater
Off-Site	RD-59B	IKH0964-06 8260	8260	Dibromochloromethane	0.18	ug/L	U	8/23/2001	Primary Sample	Unknown	Del Mar	1783139.5823	268202.0773	No	Well does not reflect highest concentration encountered in first groundwater
Off-Site	RD-59B	IKH0964-06 8260	8260	Ethylbenzene	0.18	ug/L	U	8/23/2001	Primary Sample	Unknown	Del Mar	1783139.5823	268202.0773	No	Well does not reflect highest concentration encountered in first groundwater
Off-Site	RD-59B	IKH0964-06 8260	8260	Methylene chloride	0.22	ug/L	U	8/23/2001	Primary Sample	Unknown	Del Mar	1783139.5823	268202.0773	No	Well does not reflect highest concentration encountered in first groundwater
Off-Site	RD-59B	IKH0964-06 8260	8260	Tetrachloroethene	0.16	ug/L	U	8/23/2001	Primary Sample	Unknown	Del Mar	1783139.5823	268202.0773	No	Well does not reflect highest concentration encountered in first groundwater
Off-Site	RD-59B	IKH0964-06 8260	8260	Toluene	0.093	ug/L	U	8/23/2001	Primary Sample	Unknown	Del Mar	1783139.5823	268202.0773	No	Well does not reflect highest concentration encountered in first groundwater
Off-Site	RD-59B	IKH0964-06 8260	8260	trans-1,2-Dichloroethene	0.11	ug/L	U	8/23/2001	Primary Sample	Unknown	Del Mar	1783139.5823	268202.0773	No	Well does not reflect highest concentration encountered in first groundwater
Off-Site	RD-59B	IKH0964-06 8260	8260	trans-1,3-Dichloropropene	0.19	ug/L	U	8/23/2001	Primary Sample	Unknown	Del Mar	1783139.5823	268202.0773	No	Well does not reflect highest concentration encountered in first groundwater
Off-Site	RD-59B	IKH0964-06 8260	8260	Trichloroethene	0.14	ug/L	U	8/23/2001	Primary Sample	Unknown	Del Mar	1783139.5823	268202.0773	No	Well does not reflect highest concentration encountered in first groundwater
Off-Site	RD-59B	IKH0964-06 8260	8260	Vinyl chloride	0.21	ug/L	U	8/23/2001	Primary Sample	Unknown	Del Mar	1783139.5823	268202.0773	No	Well does not reflect highest concentration encountered in first groundwater
Off-Site	RD-59B	IKK0634-05	8260B	1,1,1-Trichloroethane	0.13	ug/L	U	11/12/2001	Primary Sample	Unknown	Del Mar	1783139.5823	268202.0773	No	Well does not reflect highest concentration encountered in first groundwater
Off-Site	RD-59B	IKK0634-05	8260B	1,1,2,2-Tetrachloroethane	0.33	ug/L	U	11/12/2001	Primary Sample	Unknown	Del Mar	1783139.5823	268202.0773	No	Well does not reflect highest concentration encountered in first groundwater
Off-Site	RD-59B	IKK0634-05	8260B	1,1,2-Trichloroethane	0.31	ug/L	U	11/12/2001	Primary Sample	Unknown	Del Mar	1783139.5823	268202.0773	No	Well does not reflect highest concentration encountered in first groundwater
Off-Site	RD-59B	IKK0634-05	8260B	1,1-Dichloroethane	0.13	ug/L	U	11/12/2001	Primary Sample	Unknown	Del Mar	1783139.5823	268202.0773	No	Well does not reflect highest concentration encountered in first groundwater
Off-Site	RD-59B	IKK0634-05	8260B	1,1-Dichloroethene	0.14	ug/L	U	11/12/2001	Primary Sample	Unknown	Del Mar	1783139.5823	268202.0773	No	Well does not reflect highest concentration encountered in first groundwater
Off-Site	RD-59B	IKK0634-05	8260B	1,2-Dichloroethane	0.22	ug/L	U	11/12/2001	Primary Sample	Unknown	Del Mar	1783139.5823	268202.0773	No	Well does not reflect highest concentration encountered in first groundwater
Off-Site	RD-59B	IKK0634-05	8260B	1,2-Dichloropropane	0.14	ug/L	U	11/12/2001	Primary Sample	Unknown	Del Mar	1783139.5823	268202.0773	No	Well does not reflect highest concentration encountered in first groundwater
Off-Site	RD-59B	IKK0634-05	8260B	Benzene	0.11	ug/L	U	11/12/2001	Primary Sample	Unknown	Del Mar	1783139.5823	268202.0773	No	Well does not reflect highest concentration encountered in first groundwater
Off-Site	RD-59B	IKK0634-05	8260B	Bromodichloromethane	0.2	ug/L	U	11/12/2001	Primary Sample	Unknown	Del Mar	1783139.5823	268202.0773	No	Well does not reflect highest concentration encountered in first groundwater
Off-Site	RD-59B	IKK0634-05	8260B	Bromoform	0.34	ug/L	U	11/12/2001	Primary Sample	Unknown	Del Mar	1783139.5823	268202.0773	No	Well does not reflect highest concentration encountered in first groundwater
Off-Site	RD-59B	IKK0634-05	8260B	Bromomethane	0.3	ug/L	U	11/12/2001	Primary Sample	Unknown	Del Mar	1783139.5823	268202.0773	No	Well does not reflect highest concentration encountered in first groundwater

RFI Site	Well ID	Sample ID	Analytical Method	Analyte	Result	Units	Qualifier Code	Collection Date	Sample Type	Sample Delivery Group	Analytical Laboratory	Easting	Northing	Included in Risk Assessment	Rationale for Risk Exclusion
Off-Site	RD-59B	IKK0634-05	8260B	Carbon Tetrachloride	0.15	ug/L	U	11/12/2001	Primary Sample	Unknown	Del Mar	1783139.5823	268202.0773	No	Well does not reflect highest concentration encountered in first groundwater
Off-Site	RD-59B	IKK0634-05	8260B	Chlorobenzene	0.085	ug/L	U	11/12/2001	Primary Sample	Unknown	Del Mar	1783139.5823	268202.0773	No	Well does not reflect highest concentration encountered in first groundwater
Off-Site	RD-59B	IKK0634-05	8260B	Chloroethane	0.33	ug/L	U	11/12/2001	Primary Sample	Unknown	Del Mar	1783139.5823	268202.0773	No	Well does not reflect highest concentration encountered in first groundwater
Off-Site	RD-59B	IKK0634-05	8260B	Chloroform	0.19	ug/L	U	11/12/2001	Primary Sample	Unknown	Del Mar	1783139.5823	268202.0773	No	Well does not reflect highest concentration encountered in first groundwater
Off-Site	RD-59B	IKK0634-05	8260B	Chloromethane	0.27	ug/L	U	11/12/2001	Primary Sample	Unknown	Del Mar	1783139.5823	268202.0773	No	Well does not reflect highest concentration encountered in first groundwater
Off-Site	RD-59B	IKK0634-05	8260B	cis-1,2-Dichloroethene	0.14	ug/L	U	11/12/2001	Primary Sample	Unknown	Del Mar	1783139.5823	268202.0773	No	Well does not reflect highest concentration encountered in first groundwater
Off-Site	RD-59B	IKK0634-05	8260B	cis-1,3-Dichloropropene	0.11	ug/L	U	11/12/2001	Primary Sample	Unknown	Del Mar	1783139.5823	268202.0773	No	Well does not reflect highest concentration encountered in first groundwater
Off-Site	RD-59B	IKK0634-05	8260B	Dibromochloromethane	0.18	ug/L	U	11/12/2001	Primary Sample	Unknown	Del Mar	1783139.5823	268202.0773	No	Well does not reflect highest concentration encountered in first groundwater
Off-Site	RD-59B	IKK0634-05	8260B	Ethylbenzene	0.18	ug/L	U	11/12/2001	Primary Sample	Unknown	Del Mar	1783139.5823	268202.0773	No	Well does not reflect highest concentration encountered in first groundwater
Off-Site	RD-59B	IKK0634-05	8260B	Methylene chloride	0.22	ug/L	U	11/12/2001	Primary Sample	Unknown	Del Mar	1783139.5823	268202.0773	No	Well does not reflect highest concentration encountered in first groundwater
Off-Site	RD-59B	IKK0634-05	8260B	Tetrachloroethene	0.16	ug/L	U	11/12/2001	Primary Sample	Unknown	Del Mar	1783139.5823	268202.0773	No	Well does not reflect highest concentration encountered in first groundwater
Off-Site	RD-59B	IKK0634-05	8260B	Toluene	0.093	ug/L	U	11/12/2001	Primary Sample	Unknown	Del Mar	1783139.5823	268202.0773	No	Well does not reflect highest concentration encountered in first groundwater
Off-Site	RD-59B	IKK0634-05	8260B	trans-1,2-Dichloroethene	0.11	ug/L	U	11/12/2001	Primary Sample	Unknown	Del Mar	1783139.5823	268202.0773	No	Well does not reflect highest concentration encountered in first groundwater
Off-Site	RD-59B	IKK0634-05	8260B	trans-1,3-Dichloropropene	0.19	ug/L	U	11/12/2001	Primary Sample	Unknown	Del Mar	1783139.5823	268202.0773	No	Well does not reflect highest concentration encountered in first groundwater
Off-Site	RD-59B	IKK0634-05	8260B	Trichloroethene	0.14	ug/L	U	11/12/2001	Primary Sample	Unknown	Del Mar	1783139.5823	268202.0773	No	Well does not reflect highest concentration encountered in first groundwater
Off-Site	RD-59B	IKK0634-05	8260B	Vinyl chloride	0.21	ug/L	U	11/12/2001	Primary Sample	Unknown	Del Mar	1783139.5823	268202.0773	No	Well does not reflect highest concentration encountered in first groundwater
Off-Site	RD-59B	IKK0634-07	8260B	1,1,1-Trichloroethane	0.13	ug/L	U	11/12/2001	Field Duplicate	Unknown	Del Mar	1783139.5823	268202.0773	No	Well does not reflect highest concentration encountered in first groundwater
Off-Site	RD-59B	IKK0634-07	8260B	1,1,2,2-Tetrachloroethane	0.33	ug/L	U	11/12/2001	Field Duplicate	Unknown	Del Mar	1783139.5823	268202.0773	No	Well does not reflect highest concentration encountered in first groundwater
Off-Site	RD-59B	IKK0634-07	8260B	1,1,2-Trichloroethane	0.31	ug/L	U	11/12/2001	Field Duplicate	Unknown	Del Mar	1783139.5823	268202.0773	No	Well does not reflect highest concentration encountered in first groundwater
Off-Site	RD-59B	IKK0634-07	8260B	1,1-Dichloroethane	0.13	ug/L	U	11/12/2001	Field Duplicate	Unknown	Del Mar	1783139.5823	268202.0773	No	Well does not reflect highest concentration encountered in first groundwater
Off-Site	RD-59B	IKK0634-07	8260B	1,1-Dichloroethene	0.14	ug/L	U	11/12/2001	Field Duplicate	Unknown	Del Mar	1783139.5823	268202.0773	No	Well does not reflect highest concentration encountered in first groundwater
Off-Site	RD-59B	IKK0634-07	8260B	1,2-Dichloroethane	0.22	ug/L	U	11/12/2001	Field Duplicate	Unknown	Del Mar	1783139.5823	268202.0773	No	Well does not reflect highest concentration encountered in first groundwater
Off-Site	RD-59B	IKK0634-07	8260B	1,2-Dichloropropane	0.14	ug/L	U	11/12/2001	Field Duplicate	Unknown	Del Mar	1783139.5823	268202.0773	No	Well does not reflect highest concentration encountered in first groundwater
Off-Site	RD-59B	IKK0634-07	8260B	Benzene	0.11	ug/L	U	11/12/2001	Field Duplicate	Unknown	Del Mar	1783139.5823	268202.0773	No	Well does not reflect highest concentration encountered in first groundwater
Off-Site	RD-59B	IKK0634-07	8260B	Bromodichloromethane	0.2	ug/L	U	11/12/2001	Field Duplicate	Unknown	Del Mar	1783139.5823	268202.0773	No	Well does not reflect highest concentration encountered in first groundwater
Off-Site	RD-59B	IKK0634-07	8260B	Bromoform	0.34	ug/L	U	11/12/2001	Field Duplicate	Unknown	Del Mar	1783139.5823	268202.0773	No	Well does not reflect highest concentration encountered in first groundwater
Off-Site	RD-59B	IKK0634-07	8260B	Bromomethane	0.3	ug/L	U	11/12/2001	Field Duplicate	Unknown	Del Mar	1783139.5823	268202.0773	No	Well does not reflect highest concentration encountered in first groundwater
Off-Site	RD-59B	IKK0634-07	8260B	Carbon Tetrachloride	0.15	ug/L	U	11/12/2001	Field Duplicate	Unknown	Del Mar	1783139.5823	268202.0773	No	Well does not reflect highest concentration encountered in first groundwater
Off-Site	RD-59B	IKK0634-07	8260B	Chlorobenzene	0.085	ug/L	U	11/12/2001	Field Duplicate	Unknown	Del Mar	1783139.5823	268202.0773	No	Well does not reflect highest concentration encountered in first groundwater
Off-Site	RD-59B	IKK0634-07	8260B	Chloroethane	0.33	ug/L	U	11/12/2001	Field Duplicate	Unknown	Del Mar	1783139.5823	268202.0773	No	Well does not reflect highest concentration encountered in first groundwater
Off-Site	RD-59B	IKK0634-07	8260B	Chloroform	0.19	ug/L	U	11/12/2001	Field Duplicate	Unknown	Del Mar	1783139.5823	268202.0773	No	Well does not reflect highest concentration encountered in first groundwater
Off-Site	RD-59B	IKK0634-07	8260B	Chloromethane	0.27	ug/L	U	11/12/2001	Field Duplicate	Unknown	Del Mar	1783139.5823	268202.0773	No	Well does not reflect highest concentration encountered in first groundwater
Off-Site	RD-59B	IKK0634-07	8260B	cis-1,2-Dichloroethene	0.14	ug/L	U	11/12/2001	Field Duplicate	Unknown	Del Mar	1783139.5823	268202.0773	No	Well does not reflect highest concentration encountered in first groundwater
Off-Site	RD-59B	IKK0634-07	8260B	cis-1,3-Dichloropropene	0.11	ug/L	U	11/12/2001	Field Duplicate	Unknown	Del Mar	1783139.5823	268202.0773	No	Well does not reflect highest concentration encountered in first groundwater
Off-Site	RD-59B	IKK0634-07	8260B	Dibromochloromethane	0.18	ug/L	U	11/12/2001	Field Duplicate	Unknown	Del Mar	1783139.5823	268202.0773	No	Well does not reflect highest concentration encountered in first groundwater
Off-Site	RD-59B	IKK0634-07	8260B	Ethylbenzene	0.18	ug/L	U	11/12/2001	Field Duplicate	Unknown	Del Mar	1783139.5823	268202.0773	No	Well does not reflect highest concentration encountered in first groundwater
Off-Site	RD-59B	IKK0634-07	8260B	Methylene chloride	0.22	ug/L	U	11/12/2001	Field Duplicate	Unknown	Del Mar	1783139.5823	268202.0773	No	Well does not reflect highest concentration encountered in first groundwater
Off-Site	RD-59B	IKK0634-07	8260B	Tetrachloroethene	0.16	ug/L	U	11/12/2001	Field Duplicate	Unknown	Del Mar	1783139.5823	268202.0773	No	Well does not reflect highest concentration encountered in first groundwater
Off-Site	RD-59B	IKK0634-07	8260B	Toluene	0.093	ug/L	U	11/12/2001	Field Duplicate	Unknown	Del Mar	1783139.5823	268202.0773	No	Well does not reflect highest concentration encountered in first groundwater
Off-Site	RD-59B	IKK0634-07	8260B	trans-1,2-Dichloroethene	0.11	ug/L	U	11/12/2001	Field Duplicate	Unknown	Del Mar	1783139.5823	268202.0773	No	Well does not reflect highest concentration encountered in first groundwater
Off-Site	RD-59B	IKK0634-07	8260B	trans-1,3-Dichloropropene	0.19	ug/L	U	11/12/2001	Field Duplicate	Unknown	Del Mar	1783139.5823	268202.0773	No	Well does not reflect highest concentration encountered in first groundwater
Off-Site	RD-59B	IKK0634-07	8260B	Trichloroethene	0.14	ug/L	U	11/12/2001	Field Duplicate	Unknown	Del Mar	1783139.5823	268202.0773	No	Well does not reflect highest concentration encountered in first groundwater
Off-Site	RD-59B	IKK0634-07	8260B	Vinyl chloride	0.21	ug/L	U	11/12/2001	Field Duplicate	Unknown	Del Mar	1783139.5823	268202.0773	No	Well does not reflect highest concentration encountered in first groundwater
Off-Site	RD-59B	L66905-012	Metals	Antimony, Dissolved	6	ug/L	U	3/14/2000	Primary Sample	Unknown	Babcock	1783139.5823	268202.0773	No	Well does not reflect highest concentration encountered in first groundwater
Off-Site	RD-59B	L66905-012	Metals	Arsenic, Dissolved	2	ug/L	U	3/14/2000	Primary Sample	Unknown	Babcock	1783139.5823	268202.0773	No	Well does not reflect highest concentration encountered in first groundwater
Off-Site	RD-59B	L66905-012	Metals	Barium, Dissolved	60	ug/L		3/14/2000	Primary Sample	Unknown	Babcock	1783139.5823	268202.0773	No	Well does not reflect highest concentration encountered in first groundwater
Off-Site	RD-59B	L66905-012	Metals	Beryllium, Dissolved	1	ug/L	U	3/14/2000	Primary Sample	Unknown	Babcock	1783139.5823	268202.0773	No	Well does not reflect highest concentration encountered in first groundwater
Off-Site	RD-59B	L66905-012	Metals	Cadmium, Dissolved	1	ug/L	U	3/14/2000	Primary Sample	Unknown	Babcock	1783139.5823	268202.0773	No	Well does not reflect highest concentration encountered in first groundwater
Off-Site	RD-59B	L66905-012	Metals	Chromium, Dissolved	10	ug/L	U	3/14/2000	Primary Sample	Unknown	Babcock	1783139.5823	268202.0773	No	Well does not reflect highest concentration encountered in first groundwater
Off-Site	RD-59B	L66905-012	Metals	Copper, Dissolved	10	ug/L	U	3/14/2000	Primary Sample	Unknown	Babcock	1783139.5823	268202.0773	No	Well does not reflect highest concentration encountered in first groundwater
Off-Site	RD-59B	L66905-012	Metals	Iron, Dissolved	90	ug/L		3/14/2000	Primary Sample	Unknown	Babcock	1783139.5823	268202.0773	No	Well does not reflect highest concentration encountered in first groundwater
Off-Site	RD-59B	L66905-012	Metals	Lead, Dissolved	5	ug/L	U	3/14/2000	Primary Sample	Unknown	Babcock	1783139.5823	268202.0773	No	Well does not reflect highest concentration encountered in first groundwater
Off-Site	RD-59B	L66905-012	Metals	Manganese, Dissolved	20	ug/L		3/14/2000	Primary Sample	Unknown	Babcock	1783139.5823	268202.0773	No	Well does not reflect highest concentration encountered in first groundwater
Off-Site	RD-59B	L66905-012	Metals	Mercury, Dissolved	0.5	ug/L	U	3/14/2000	Primary Sample	Unknown	Babcock	1783139.5823	268202.0773	No	Well does not reflect highest concentration encountered in first groundwater
Off-Site	RD-59B	L66905-012	Metals	Molybdenum, Dissolved	10	ug/L	U	3/14/2000	Primary Sample	Unknown	Babcock	1783139.5823	268202.0773	No	Well does not reflect highest concentration encountered in first groundwater
Off-Site	RD-59B	L66905-012	Metals	Nickel, Dissolved	10	ug/L	U	3/14/2000	Primary Sample	Unknown	Babcock	1783139.5823	268202.0773	No	Well does not reflect highest concentration encountered in first groundwater
Off-Site	RD-59B	L66905-012	Metals	Selenium, Dissolved	5	ug/L	U	3/14/2000	Primary Sample	Unknown	Babcock	1783139.5823	268202.0773	No	Well does not reflect highest concentration encountered in first groundwater
Off-Site	RD-59B	L66905-012	Metals	Silver, Dissolved	10	ug/L	U	3/14/2000	Primary Sample	Unknown	Babcock	1783139.5823	268202.0773	No	Well does not reflect highest concentration encountered in first groundwater
Off-Site	RD-59B	L66905-012	Metals	Thallium, Dissolved	1	ug/L	U	3/14/2000	Primary Sample	Unknown	Babcock	1783139.5823	268202.0773	No	Well does not reflect highest concentration encountered in first groundwater
Off-Site	RD-59B	L66905-012	Metals	Zinc, Dissolved	10	ug/L		3/14/2000	Primary Sample	Unknown	Babcock	1783139.5823	268202.0773	No	Well does not reflect highest concentration encountered in first groundwater
Off-Site	RD-59B	L66905-012-8260B	8260B	1,1,1-Trichloroethane	0.5	ug/L	U	3/14/2000	Primary Sample	Unknown	Babcock	1783139.5823	268202.0773	No	Well does not reflect highest concentration encountered in first groundwater
Off-Site	RD-59B	L66905-012-8260B	8260B	1,1,2,2-Tetrachloroethane	0.5	ug/L	U	3/14/2000	Primary Sample	Unknown	Babcock	1783139.5823	268202.0773	No	Well does not reflect highest concentration encountered in first groundwater
Off-Site	RD-59B	L66905-012-8260B	8260	1,1,2-Trichloro-1,2,2-trifluoroethane	2	ug/L	U	3/14/2000	Primary Sample	SSFL Legacy Data	Babcock	1783139.5823	268202.0773	No	Well does not reflect highest concentration encountered in first groundwater
Off-Site	RD-59B	L66905-012-8260B	8260B	1,1,2-Trichloroethane	0.5	ug/L	U	3/14/2000	Primary Sample	Unknown	Babcock	1783139.5823	268202.0773	No	Well does not reflect highest concentration encountered in first groundwater
Off-Site	RD-59B	L66905-012-8260B	8260B	1,1-Dichloroethane	0.5	ug/L	U	3/14/2000	Primary Sample	Unknown	Babcock	1783139.5823	268202.0773	No	Well does not reflect highest concentration encountered in first groundwater
Off-Site	RD-59B	L66905-012-8260B	8260B	1,1-Dichloroethene	0.5	ug/L	U	3/14/2000	Primary Sample	Unknown	Babcock	1783139.5823	268202.0773	No	Well does not reflect highest concentration encountered in first groundwater
Off-Site	RD-59B	L66905-012-8260B	8260	1,2-Dichlorobenzene	0.5	ug/L	U	3/14/2000	Primary Sample	SSFL Legacy Data	Babcock	1783139.5823	268202.0773	No	Well does not reflect highest concentration encountered in first groundwater
Off-Site	RD-59B	L66905-012-8260B	8260B	1,2-Dichloroethane	0.5	ug/L	U	3/14/2000	Primary Sample	Unknown	Babcock	1783139.5823	268202.0773	No	Well does not reflect highest concentration encountered in first groundwater
Off-Site	RD-59B	L66905-012-8260B	8260B	1,2-Dichloropropane	0.5	ug/L	U	3/14/2000	Primary Sample	Unknown	Babcock	1783139.5823	268202.0773	No	Well does not reflect highest concentration encountered in first groundwater
Off-Site	RD-59B	L66905-012-8260B	8260	1,3-Dichlorobenzene	0.5	ug/L	U	3/14/2000	Primary Sample	SSFL Legacy Data	Babcock	1783139.5823	268202.0773	No	Well does not reflect highest concentration encountered in first groundwater
Off-Site	RD-59B	L66905-012-8260B	8260	1,4-Dichlorobenzene	0.5	ug/L	U	3/14/2000	Primary Sample	SSFL Legacy Data	Babcock	1783139.5823	268202.0773	No	Well does not reflect highest concentration encountered in first groundwater
Off-Site	RD-59B	L66905-012-8260B	8260B	2-Chloroethylvinyl ether	1	ug/L	U	3/14/2000	Primary Sample	Unknown	Babcock	1783139.5823	268202.0773	No	Well does not reflect highest concentration encountered in first groundwater
Off-Site	RD-59B	L66905-012-8260B	8260	2-Hexanone	5	ug/L	U	3/14/2000	Primary Sample	SSFL Legacy Data	Babcock	1783139.5823	268202.0773	No	Well does not reflect highest concentration encountered in first groundwater
Off-Site	RD-59B	L66905-012-8260B	8260	Acetone	5	ug/L	U	3/14/2000	Primary Sample	SSFL Legacy Data	Babcock	1783139.5823	268202.0773	No	Well does not reflect highest concentration encountered in first groundwater
Off-Site	RD-59B	L66905-012-8260B	8260B	Benzene	0.5	ug/L	U	3/14/2000	Primary Sample	Unknown	Babcock	1783139.5823	268202.0773	No	Well does not reflect highest concentration encountered in first groundwater
Off-Site	RD-59B	L66905-012-8260B	8260B	Bromodichloromethane	0.5	ug/L	U	3/14/2000	Primary Sample	Unknown	Babcock	1783139.5823	268202.0773	No	Well does not reflect highest concentration encountered in first groundwater
Off-Site	RD-59B	L66905-012-8260B	8260B	Bromoform	0.5	ug/L	U	3/14/2000	Primary Sample	Unknown	Babcock	1783139.5823	268202.0773	No	Well does not reflect highest concentration encountered in first groundwater
Off-Site	RD-59B	L66905-012-8260B	8260B	Bromomethane	0.5	ug/L	U	3/14/2000	Primary Sample	Unknown	Babcock	1783139.5823	268202.0773	No	Well does not reflect highest concentration encountered in first groundwater
Off-Site	RD-59B	L66905-012-8260B	8260	Carbon Disulfide	0.5	ug/L	U	3/14/2000	Primary Sample	SSFL Legacy Data	Babcock	1783139.5823	268202.0773	No	Well does not reflect highest concentration encountered in first groundwater
Off-Site	RD-59B	L66905-012-8260B	8260B	Carbon Tetrachloride	0.5	ug/L	U	3/14/2000	Primary Sample	Unknown	Babcock	1783139.5823	268202.0773	No	Well does not reflect highest concentration encountered in first groundwater
Off-Site	RD-59B	L66905-012-8260B	8260B	Chlorobenzene	0.5	ug/L	U	3/14/2000	Primary Sample	Unknown	Babcock	1783139.5823	268202.0773	No	Well does not reflect highest concentration encountered in first groundwater
Off-Site	RD-59B	L66905-012-8260B	8260B	Chloroethane	0.5	ug/L	U	3/14/2000	Primary Sample	Unknown	Babcock	1783139.5823	268202.0773	No	Well does not reflect highest concentration encountered in first groundwater

RFI Site	Well ID	Sample ID	Analytical Method	Analyte	Result	Units	Qualifier Code	Collection Date	Sample Type	Sample Delivery Group	Analytical Laboratory	Easting	Northing	Included in Risk Assessment	Rationale for Risk Exclusion
Off-Site	RD-59B	L66905-012-8260B	8260B	Chloroform	0.5	ug/L	U	3/14/2000	Primary Sample	Unknown	Babcock	1783139.5823	268202.0773	No	Well does not reflect highest concentration encountered in first groundwater
Off-Site	RD-59B	L66905-012-8260B	8260B	Chloromethane	0.5	ug/L	U	3/14/2000	Primary Sample	Unknown	Babcock	1783139.5823	268202.0773	No	Well does not reflect highest concentration encountered in first groundwater
Off-Site	RD-59B	L66905-012-8260B	8260B	cis-1,2-Dichloroethene	0.5	ug/L	U	3/14/2000	Primary Sample	Unknown	Babcock	1783139.5823	268202.0773	No	Well does not reflect highest concentration encountered in first groundwater
Off-Site	RD-59B	L66905-012-8260B	8260B	cis-1,3-Dichloropropene	0.5	ug/L	U	3/14/2000	Primary Sample	Unknown	Babcock	1783139.5823	268202.0773	No	Well does not reflect highest concentration encountered in first groundwater
Off-Site	RD-59B	L66905-012-8260B	8260B	Dibromochloromethane	0.5	ug/L	U	3/14/2000	Primary Sample	Unknown	Babcock	1783139.5823	268202.0773	No	Well does not reflect highest concentration encountered in first groundwater
Off-Site	RD-59B	L66905-012-8260B	8260B	Ethylbenzene	0.5	ug/L	U	3/14/2000	Primary Sample	Unknown	Babcock	1783139.5823	268202.0773	No	Well does not reflect highest concentration encountered in first groundwater
Off-Site	RD-59B	L66905-012-8260B	8260	Methyl ethyl ketone	5	ug/L	U	3/14/2000	Primary Sample	SSFL Legacy Data	Babcock	1783139.5823	268202.0773	No	Well does not reflect highest concentration encountered in first groundwater
Off-Site	RD-59B	L66905-012-8260B	8260	Methyl isobutyl ketone (MIBK)	0.5	ug/L	U	3/14/2000	Primary Sample	SSFL Legacy Data	Babcock	1783139.5823	268202.0773	No	Well does not reflect highest concentration encountered in first groundwater
Off-Site	RD-59B	L66905-012-8260B	8260B	Methylene chloride	2	ug/L	U	3/14/2000	Primary Sample	Unknown	Babcock	1783139.5823	268202.0773	No	Well does not reflect highest concentration encountered in first groundwater
Off-Site	RD-59B	L66905-012-8260B	8260	m-Xylene & p-Xylene	0.5	ug/L	U	3/14/2000	Primary Sample	SSFL Legacy Data	Babcock	1783139.5823	268202.0773	No	Well does not reflect highest concentration encountered in first groundwater
Off-Site	RD-59B	L66905-012-8260B	8260	o-Xylene	0.5	ug/L	U	3/14/2000	Primary Sample	SSFL Legacy Data	Babcock	1783139.5823	268202.0773	No	Well does not reflect highest concentration encountered in first groundwater
Off-Site	RD-59B	L66905-012-8260B	8260B	Tetrachloroethene	0.5	ug/L	U	3/14/2000	Primary Sample	Unknown	Babcock	1783139.5823	268202.0773	No	Well does not reflect highest concentration encountered in first groundwater
Off-Site	RD-59B	L66905-012-8260B	8260B	Toluene	0.5	ug/L	U	3/14/2000	Primary Sample	Unknown	Babcock	1783139.5823	268202.0773	No	Well does not reflect highest concentration encountered in first groundwater
Off-Site	RD-59B	L66905-012-8260B	8260B	trans-1,2-Dichloroethene	0.5	ug/L	U	3/14/2000	Primary Sample	Unknown	Babcock	1783139.5823	268202.0773	No	Well does not reflect highest concentration encountered in first groundwater
Off-Site	RD-59B	L66905-012-8260B	8260B	trans-1,3-Dichloropropene	0.5	ug/L	U	3/14/2000	Primary Sample	Unknown	Babcock	1783139.5823	268202.0773	No	Well does not reflect highest concentration encountered in first groundwater
Off-Site	RD-59B	L66905-012-8260B	8260B	Trichloroethene	0.5	ug/L	U	3/14/2000	Primary Sample	Unknown	Babcock	1783139.5823	268202.0773	No	Well does not reflect highest concentration encountered in first groundwater
Off-Site	RD-59B	L66905-012-8260B	8260	Trichlorofluoromethane	1	ug/L	U	3/14/2000	Primary Sample	SSFL Legacy Data	Babcock	1783139.5823	268202.0773	No	Well does not reflect highest concentration encountered in first groundwater
Off-Site	RD-59B	L66905-012-8260B	8260B	Vinyl chloride	0.5	ug/L	U	3/14/2000	Primary Sample	Unknown	Babcock	1783139.5823	268202.0773	No	Well does not reflect highest concentration encountered in first groundwater
Off-Site	RD-59B	L69539-005-8260B	8260B	1,1,1-Trichloroethane	0.16	ug/L	U	5/16/2000	Primary Sample	Unknown	Babcock	1783139.5823	268202.0773	No	Well does not reflect highest concentration encountered in first groundwater
Off-Site	RD-59B	L69539-005-8260B	8260B	1,1,2,2-Tetrachloroethane	0.18	ug/L	U	5/16/2000	Primary Sample	Unknown	Babcock	1783139.5823	268202.0773	No	Well does not reflect highest concentration encountered in first groundwater
Off-Site	RD-59B	L69539-005-8260B	8260	1,1,2-Trichloro-1,2,2-trifluoroethane	0.98	ug/L	U	5/16/2000	Primary Sample	SSFL Legacy Data	Babcock	1783139.5823	268202.0773	No	Well does not reflect highest concentration encountered in first groundwater
Off-Site	RD-59B	L69539-005-8260B	8260B	1,1,2-Trichloroethane	0.26	ug/L	U	5/16/2000	Primary Sample	Unknown	Babcock	1783139.5823	268202.0773	No	Well does not reflect highest concentration encountered in first groundwater
Off-Site	RD-59B	L69539-005-8260B	8260B	1,1-Dichloroethane	0.28	ug/L	U	5/16/2000	Primary Sample	Unknown	Babcock	1783139.5823	268202.0773	No	Well does not reflect highest concentration encountered in first groundwater
Off-Site	RD-59B	L69539-005-8260B	8260B	1,1-Dichloroethene	0.22	ug/L	U	5/16/2000	Primary Sample	Unknown	Babcock	1783139.5823	268202.0773	No	Well does not reflect highest concentration encountered in first groundwater
Off-Site	RD-59B	L69539-005-8260B	8260	1,2-Dichlorobenzene	0.19	ug/L	U	5/16/2000	Primary Sample	SSFL Legacy Data	Babcock	1783139.5823	268202.0773	No	Well does not reflect highest concentration encountered in first groundwater
Off-Site	RD-59B	L69539-005-8260B	8260B	1,2-Dichloroethane	0.16	ug/L	U	5/16/2000	Primary Sample	Unknown	Babcock	1783139.5823	268202.0773	No	Well does not reflect highest concentration encountered in first groundwater
Off-Site	RD-59B	L69539-005-8260B	8260B	1,2-Dichloropropane	0.17	ug/L	U	5/16/2000	Primary Sample	Unknown	Babcock	1783139.5823	268202.0773	No	Well does not reflect highest concentration encountered in first groundwater
Off-Site	RD-59B	L69539-005-8260B	8260	1,3-Dichlorobenzene	0.19	ug/L	U	5/16/2000	Primary Sample	SSFL Legacy Data	Babcock	1783139.5823	268202.0773	No	Well does not reflect highest concentration encountered in first groundwater
Off-Site	RD-59B	L69539-005-8260B	8260	1,4-Dichlorobenzene	0.23	ug/L	U	5/16/2000	Primary Sample	SSFL Legacy Data	Babcock	1783139.5823	268202.0773	No	Well does not reflect highest concentration encountered in first groundwater
Off-Site	RD-59B	L69539-005-8260B	8260B	2-Chloroethylvinyl ether	0.88	ug/L	U	5/16/2000	Primary Sample	Unknown	Babcock	1783139.5823	268202.0773	No	Well does not reflect highest concentration encountered in first groundwater
Off-Site	RD-59B	L69539-005-8260B	8260	2-Hexanone	3.8	ug/L	U	5/16/2000	Primary Sample	SSFL Legacy Data	Babcock	1783139.5823	268202.0773	No	Well does not reflect highest concentration encountered in first groundwater
Off-Site	RD-59B	L69539-005-8260B	8260	Acetone	7.9	ug/L	U	5/16/2000	Primary Sample	SSFL Legacy Data	Babcock	1783139.5823	268202.0773	No	Well does not reflect highest concentration encountered in first groundwater
Off-Site	RD-59B	L69539-005-8260B	8260B	Benzene	0.16	ug/L	U	5/16/2000	Primary Sample	Unknown	Babcock	1783139.5823	268202.0773	No	Well does not reflect highest concentration encountered in first groundwater
Off-Site	RD-59B	L69539-005-8260B	8260B	Bromodichloromethane	0.074	ug/L	U	5/16/2000	Primary Sample	Unknown	Babcock	1783139.5823	268202.0773	No	Well does not reflect highest concentration encountered in first groundwater
Off-Site	RD-59B	L69539-005-8260B	8260B	Bromoform	0.17	ug/L	U	5/16/2000	Primary Sample	Unknown	Babcock	1783139.5823	268202.0773	No	Well does not reflect highest concentration encountered in first groundwater
Off-Site	RD-59B	L69539-005-8260B	8260B	Bromomethane	0.44	ug/L	U	5/16/2000	Primary Sample	Unknown	Babcock	1783139.5823	268202.0773	No	Well does not reflect highest concentration encountered in first groundwater
Off-Site	RD-59B	L69539-005-8260B	8260	Carbon Disulfide	0.47	ug/L	U	5/16/2000	Primary Sample	SSFL Legacy Data	Babcock	1783139.5823	268202.0773	No	Well does not reflect highest concentration encountered in first groundwater
Off-Site	RD-59B	L69539-005-8260B	8260B	Carbon Tetrachloride	0.22	ug/L	U	5/16/2000	Primary Sample	Unknown	Babcock	1783139.5823	268202.0773	No	Well does not reflect highest concentration encountered in first groundwater
Off-Site	RD-59B	L69539-005-8260B	8260B	Chlorobenzene	0.13	ug/L	U	5/16/2000	Primary Sample	Unknown	Babcock	1783139.5823	268202.0773	No	Well does not reflect highest concentration encountered in first groundwater
Off-Site	RD-59B	L69539-005-8260B	8260B	Chloroethane	0.26	ug/L	U	5/16/2000	Primary Sample	Unknown	Babcock	1783139.5823	268202.0773	No	Well does not reflect highest concentration encountered in first groundwater
Off-Site	RD-59B	L69539-005-8260B	8260B	Chloroform	0.17	ug/L	U	5/16/2000	Primary Sample	Unknown	Babcock	1783139.5823	268202.0773	No	Well does not reflect highest concentration encountered in first groundwater
Off-Site	RD-59B	L69539-005-8260B	8260B	Chloromethane	0.45	ug/L	U	5/16/2000	Primary Sample	Unknown	Babcock	1783139.5823	268202.0773	No	Well does not reflect highest concentration encountered in first groundwater
Off-Site	RD-59B	L69539-005-8260B	8260B	cis-1,2-Dichloroethene	0.46	ug/L	U	5/16/2000	Primary Sample	Unknown	Babcock	1783139.5823	268202.0773	No	Well does not reflect highest concentration encountered in first groundwater
Off-Site	RD-59B	L69539-005-8260B	8260B	cis-1,3-Dichloropropene	0.2	ug/L	U	5/16/2000	Primary Sample	Unknown	Babcock	1783139.5823	268202.0773	No	Well does not reflect highest concentration encountered in first groundwater
Off-Site	RD-59B	L69539-005-8260B	8260B	Dibromochloromethane	0.19	ug/L	U	5/16/2000	Primary Sample	Unknown	Babcock	1783139.5823	268202.0773	No	Well does not reflect highest concentration encountered in first groundwater
Off-Site	RD-59B	L69539-005-8260B	8260B	Ethylbenzene	0.26	ug/L	U	5/16/2000	Primary Sample	Unknown	Babcock	1783139.5823	268202.0773	No	Well does not reflect highest concentration encountered in first groundwater
Off-Site	RD-59B	L69539-005-8260B	8260	Methyl ethyl ketone	1.1	ug/L	U	5/16/2000	Primary Sample	SSFL Legacy Data	Babcock	1783139.5823	268202.0773	No	Well does not reflect highest concentration encountered in first groundwater
Off-Site	RD-59B	L69539-005-8260B	8260	Methyl isobutyl ketone (MIBK)	4.2	ug/L	U	5/16/2000	Primary Sample	SSFL Legacy Data	Babcock	1783139.5823	268202.0773	No	Well does not reflect highest concentration encountered in first groundwater
Off-Site	RD-59B	L69539-005-8260B	8260B	Methylene chloride	0.24	ug/L	U	5/16/2000	Primary Sample	Unknown	Babcock	1783139.5823	268202.0773	No	Well does not reflect highest concentration encountered in first groundwater
Off-Site	RD-59B	L69539-005-8260B	8260	m-Xylene & p-Xylene	0.38	ug/L	U	5/16/2000	Primary Sample	SSFL Legacy Data	Babcock	1783139.5823	268202.0773	No	Well does not reflect highest concentration encountered in first groundwater
Off-Site	RD-59B	L69539-005-8260B	8260	o-Xylene	0.14	ug/L	U	5/16/2000	Primary Sample	SSFL Legacy Data	Babcock	1783139.5823	268202.0773	No	Well does not reflect highest concentration encountered in first groundwater
Off-Site	RD-59B	L69539-005-8260B	8260B	Tetrachloroethene	0.49	ug/L	U	5/16/2000	Primary Sample	Unknown	Babcock	1783139.5823	268202.0773	No	Well does not reflect highest concentration encountered in first groundwater
Off-Site	RD-59B	L69539-005-8260B	8260B	Toluene	0.14	ug/L	U	5/16/2000	Primary Sample	Unknown	Babcock	1783139.5823	268202.0773	No	Well does not reflect highest concentration encountered in first groundwater
Off-Site	RD-59B	L69539-005-8260B	8260B	trans-1,2-Dichloroethene	0.3	ug/L	U	5/16/2000	Primary Sample	Unknown	Babcock	1783139.5823	268202.0773	No	Well does not reflect highest concentration encountered in first groundwater
Off-Site	RD-59B	L69539-005-8260B	8260B	trans-1,3-Dichloropropene	0.2	ug/L	U	5/16/2000	Primary Sample	Unknown	Babcock	1783139.5823	268202.0773	No	Well does not reflect highest concentration encountered in first groundwater
Off-Site	RD-59B	L69539-005-8260B	8260B	Trichloroethene	0.12	ug/L	U	5/16/2000	Primary Sample	Unknown	Babcock	1783139.5823	268202.0773	No	Well does not reflect highest concentration encountered in first groundwater
Off-Site	RD-59B	L69539-005-8260B	8260	Trichlorofluoromethane	0.099	ug/L	U	5/16/2000	Primary Sample	SSFL Legacy Data	Babcock	1783139.5823	268202.0773	No	Well does not reflect highest concentration encountered in first groundwater
Off-Site	RD-59B	L69539-005-8260B	8260B	Vinyl chloride	0.15	ug/L	U	5/16/2000	Primary Sample	Unknown	Babcock	1783139.5823	268202.0773	No	Well does not reflect highest concentration encountered in first groundwater
Off-Site	RD-59B	L73106-008	Metals	Antimony, Dissolved	1.8	ug/L		8/10/2000	Primary Sample	Unknown	Babcock	1783139.5823	268202.0773	No	Well does not reflect highest concentration encountered in first groundwater
Off-Site	RD-59B	L73106-008	Metals	Arsenic, Dissolved	0.1	ug/L	U	8/10/2000	Primary Sample	Unknown	Babcock	1783139.5823	268202.0773	No	Well does not reflect highest concentration encountered in first groundwater
Off-Site	RD-59B	L73106-008	Metals	Barium, Dissolved	160	ug/L		8/10/2000	Primary Sample	Unknown	Babcock	1783139.5823	268202.0773	No	Well does not reflect highest concentration encountered in first groundwater
Off-Site	RD-59B	L73106-008	Metals	Beryllium, Dissolved	0.1	ug/L	U	8/10/2000	Primary Sample	Unknown	Babcock	1783139.5823	268202.0773	No	Well does not reflect highest concentration encountered in first groundwater
Off-Site	RD-59B	L73106-008	Metals	Cadmium, Dissolved	0.05	ug/L	U	8/10/2000	Primary Sample	Unknown	Babcock	1783139.5823	268202.0773	No	Well does not reflect highest concentration encountered in first groundwater
Off-Site	RD-59B	L73106-008	Metals	Chromium, Dissolved	9.9	ug/L		8/10/2000	Primary Sample	Unknown	Babcock	1783139.5823	268202.0773	No	Well does not reflect highest concentration encountered in first groundwater
Off-Site	RD-59B	L73106-008	Metals	Copper, Dissolved	1.2	ug/L		8/10/2000	Primary Sample	Unknown	Babcock	1783139.5823	268202.0773	No	Well does not reflect highest concentration encountered in first groundwater
Off-Site	RD-59B	L73106-008	Metals	Iron, Dissolved	72	ug/L		8/10/2000	Primary Sample	Unknown	Babcock	1783139.5823	268202.0773	No	Well does not reflect highest concentration encountered in first groundwater
Off-Site	RD-59B	L73106-008	Metals	Lead, Dissolved	0.1	ug/L	U	8/10/2000	Primary Sample	Unknown	Babcock	1783139.5823	268202.0773	No	Well does not reflect highest concentration encountered in first groundwater
Off-Site	RD-59B	L73106-008	Metals	Manganese, Dissolved	26	ug/L		8/10/2000	Primary Sample	Unknown	Babcock	1783139.5823	268202.0773	No	Well does not reflect highest concentration encountered in first groundwater
Off-Site	RD-59B	L73106-008	Metals	Mercury, Dissolved	0.12	ug/L	U	8/10/2000	Primary Sample	Unknown	Babcock	1783139.5823	268202.0773	No	Well does not reflect highest concentration encountered in first groundwater
Off-Site	RD-59B	L73106-008	Metals	Molybdenum, Dissolved	1.3	ug/L		8/10/2000	Primary Sample	Unknown	Babcock	1783139.5823	268202.0773	No	Well does not reflect highest concentration encountered in first groundwater
Off-Site	RD-59B	L73106-008	Metals	Nickel, Dissolved	1.8	ug/L		8/10/2000	Primary Sample	Unknown	Babcock	1783139.5823	268202.0773	No	Well does not reflect highest concentration encountered in first groundwater
Off-Site	RD-59B	L73106-008	Metals	Selenium, Dissolved	0.33	ug/L		8/10/2000	Primary Sample	Unknown	Babcock	1783139.5823	268202.0773	No	Well does not reflect highest concentration encountered in first groundwater
Off-Site	RD-59B	L73106-008	Metals	Silver, Dissolved	0.03	ug/L	U	8/10/2000	Primary Sample	Unknown	Babcock	1783139.5823	268202.0773	No	Well does not reflect highest concentration encountered in first groundwater
Off-Site	RD-59B	L73106-008	Metals	Thallium, Dissolved	0.07	ug/L	U	8/10/2000	Primary Sample	Unknown	Babcock	1783139.5823	268202.0773	No	Well does not reflect highest concentration encountered in first groundwater
Off-Site	RD-59B	L73106-008	Metals	Zinc, Dissolved	52	ug/L		8/10/2000	Primary Sample	Unknown	Babcock	1783139.5823	268202.0773	No	Well does not reflect highest concentration encountered in first groundwater
Off-Site	RD-59B	L73106-008-8260B	8260B	1,1,1-Trichloroethane	0.38	ug/L	U	8/10/2000	Primary Sample	Unknown	Babcock	1783139.5823	268202.0773	No	Well does not reflect highest concentration encountered in first groundwater
Off-Site	RD-59B	L73106-008-8260B	8260B	1,1,2,2-Tetrachloroethane	0.099	ug/L	U	8/10/2000	Primary Sample	Unknown	Babcock	1783139.5823	268202.0773	No	Well does not reflect highest concentration encountered in first groundwater
Off-Site	RD-59B	L73106-008-8260B	8260	1,1,2-Trichloro-1,2,2-trifluoroethane	0.27	ug/L	U	8/10/2000	Primary Sample	SSFL Legacy Data	Babcock	1783139.5823	268202.0773	No	Well does not reflect highest concentration encountered in first groundwater
Off-Site	RD-59B	L73106-008-8260B	8260B	1,1,2-Trichloroethane	0.27	ug/L	U	8/10/2000	Primary Sample	Unknown	Babcock	1783139.5823	268202.0773	No	Well does not reflect highest concentration encountered in first groundwater
Off-Site	RD-59B	L73106-008-8260B	8260B	1,1-Dichloroethane	0.35	ug/L	U	8/10/2000	Primary Sample	Unknown	Babcock	1783139.5823	268202.0773	No	Well does not reflect highest concentration encountered in first groundwater
Off-Site	RD-59B	L73106-008-8260B	8260B	1,1-Dichloroethene	0.34	ug/L	U	8/10/2000	Primary Sample	Unknown	Babcock	1783139.5823	268202.0773	No	Well does not reflect highest concentration encountered in first groundwater
Off-Site	RD-59B	L73106-008-8260B	8260	1,2-Dichlorobenzene	0.12	ug/L	U	8/10/2000	Primary Sample	SSFL Legacy Data	Babcock	1783139.5823	268202.0773	No	Well does not reflect highest concentration encountered in first groundwater

RFI Site	Well ID	Sample ID	Analytical Method	Analyte	Result	Units	Qualifier Code	Collection Date	Sample Type	Sample Delivery Group	Analytical Laboratory	Easting	Northing	Included in Risk Assessment	Rationale for Risk Exclusion
Off-Site	RD-59B	L73106-008-8260B	8260B	1,2-Dichloroethane	0.32	ug/L	U	8/10/2000	Primary Sample	Unknown	Babcock	1783139.5823	268202.0773	No	Well does not reflect highest concentration encountered in first groundwater
Off-Site	RD-59B	L73106-008-8260B	8260B	1,2-Dichloropropane	0.29	ug/L	U	8/10/2000	Primary Sample	Unknown	Babcock	1783139.5823	268202.0773	No	Well does not reflect highest concentration encountered in first groundwater
Off-Site	RD-59B	L73106-008-8260B	8260	1,3-Dichlorobenzene	0.18	ug/L	U	8/10/2000	Primary Sample	SSFL Legacy Data	Babcock	1783139.5823	268202.0773	No	Well does not reflect highest concentration encountered in first groundwater
Off-Site	RD-59B	L73106-008-8260B	8260	1,4-Dichlorobenzene	0.29	ug/L	U	8/10/2000	Primary Sample	SSFL Legacy Data	Babcock	1783139.5823	268202.0773	No	Well does not reflect highest concentration encountered in first groundwater
Off-Site	RD-59B	L73106-008-8260B	8260B	2-Chloroethylvinyl ether	0.86	ug/L	U	8/10/2000	Primary Sample	Unknown	Babcock	1783139.5823	268202.0773	No	Well does not reflect highest concentration encountered in first groundwater
Off-Site	RD-59B	L73106-008-8260B	8260	2-Hexanone	0.85	ug/L	U	8/10/2000	Primary Sample	SSFL Legacy Data	Babcock	1783139.5823	268202.0773	No	Well does not reflect highest concentration encountered in first groundwater
Off-Site	RD-59B	L73106-008-8260B	8260	Acetone	4.2	ug/L	U	8/10/2000	Primary Sample	SSFL Legacy Data	Babcock	1783139.5823	268202.0773	No	Well does not reflect highest concentration encountered in first groundwater
Off-Site	RD-59B	L73106-008-8260B	8260B	Benzene	0.18	ug/L	U	8/10/2000	Primary Sample	Unknown	Babcock	1783139.5823	268202.0773	No	Well does not reflect highest concentration encountered in first groundwater
Off-Site	RD-59B	L73106-008-8260B	8260B	Bromodichloromethane	0.32	ug/L	U	8/10/2000	Primary Sample	Unknown	Babcock	1783139.5823	268202.0773	No	Well does not reflect highest concentration encountered in first groundwater
Off-Site	RD-59B	L73106-008-8260B	8260B	Bromoform	0.3	ug/L	U	8/10/2000	Primary Sample	Unknown	Babcock	1783139.5823	268202.0773	No	Well does not reflect highest concentration encountered in first groundwater
Off-Site	RD-59B	L73106-008-8260B	8260B	Bromomethane	0.36	ug/L	U	8/10/2000	Primary Sample	Unknown	Babcock	1783139.5823	268202.0773	No	Well does not reflect highest concentration encountered in first groundwater
Off-Site	RD-59B	L73106-008-8260B	8260	Carbon Disulfide	0.26	ug/L	U	8/10/2000	Primary Sample	SSFL Legacy Data	Babcock	1783139.5823	268202.0773	No	Well does not reflect highest concentration encountered in first groundwater
Off-Site	RD-59B	L73106-008-8260B	8260B	Carbon Tetrachloride	0.49	ug/L	U	8/10/2000	Primary Sample	Unknown	Babcock	1783139.5823	268202.0773	No	Well does not reflect highest concentration encountered in first groundwater
Off-Site	RD-59B	L73106-008-8260B	8260B	Chlorobenzene	0.31	ug/L	U	8/10/2000	Primary Sample	Unknown	Babcock	1783139.5823	268202.0773	No	Well does not reflect highest concentration encountered in first groundwater
Off-Site	RD-59B	L73106-008-8260B	8260B	Chloroethane	0.21	ug/L	U	8/10/2000	Primary Sample	Unknown	Babcock	1783139.5823	268202.0773	No	Well does not reflect highest concentration encountered in first groundwater
Off-Site	RD-59B	L73106-008-8260B	8260B	Chloroform	0.28	ug/L	U	8/10/2000	Primary Sample	Unknown	Babcock	1783139.5823	268202.0773	No	Well does not reflect highest concentration encountered in first groundwater
Off-Site	RD-59B	L73106-008-8260B	8260B	Chloromethane	0.3	ug/L	U	8/10/2000	Primary Sample	Unknown	Babcock	1783139.5823	268202.0773	No	Well does not reflect highest concentration encountered in first groundwater
Off-Site	RD-59B	L73106-008-8260B	8260B	cis-1,2-Dichloroethene	0.18	ug/L	U	8/10/2000	Primary Sample	Unknown	Babcock	1783139.5823	268202.0773	No	Well does not reflect highest concentration encountered in first groundwater
Off-Site	RD-59B	L73106-008-8260B	8260B	cis-1,3-Dichloropropene	0.37	ug/L	U	8/10/2000	Primary Sample	Unknown	Babcock	1783139.5823	268202.0773	No	Well does not reflect highest concentration encountered in first groundwater
Off-Site	RD-59B	L73106-008-8260B	8260B	Dibromochloromethane	0.24	ug/L	U	8/10/2000	Primary Sample	Unknown	Babcock	1783139.5823	268202.0773	No	Well does not reflect highest concentration encountered in first groundwater
Off-Site	RD-59B	L73106-008-8260B	8260B	Ethylbenzene	0.18	ug/L	U	8/10/2000	Primary Sample	Unknown	Babcock	1783139.5823	268202.0773	No	Well does not reflect highest concentration encountered in first groundwater
Off-Site	RD-59B	L73106-008-8260B	8260	Methyl ethyl ketone	1.2	ug/L	U	8/10/2000	Primary Sample	SSFL Legacy Data	Babcock	1783139.5823	268202.0773	No	Well does not reflect highest concentration encountered in first groundwater
Off-Site	RD-59B	L73106-008-8260B	8260	Methyl isobutyl ketone (MIBK)	1.2	ug/L	U	8/10/2000	Primary Sample	SSFL Legacy Data	Babcock	1783139.5823	268202.0773	No	Well does not reflect highest concentration encountered in first groundwater
Off-Site	RD-59B	L73106-008-8260B	8260B	Methylene chloride	0.27	ug/L	U	8/10/2000	Primary Sample	Unknown	Babcock	1783139.5823	268202.0773	No	Well does not reflect highest concentration encountered in first groundwater
Off-Site	RD-59B	L73106-008-8260B	8260	m-Xylene & p-Xylene	0.3	ug/L	U	8/10/2000	Primary Sample	SSFL Legacy Data	Babcock	1783139.5823	268202.0773	No	Well does not reflect highest concentration encountered in first groundwater
Off-Site	RD-59B	L73106-008-8260B	8260	o-Xylene	0.13	ug/L	U	8/10/2000	Primary Sample	SSFL Legacy Data	Babcock	1783139.5823	268202.0773	No	Well does not reflect highest concentration encountered in first groundwater
Off-Site	RD-59B	L73106-008-8260B	8260B	Tetrachloroethene	0.086	ug/L	U	8/10/2000	Primary Sample	Unknown	Babcock	1783139.5823	268202.0773	No	Well does not reflect highest concentration encountered in first groundwater
Off-Site	RD-59B	L73106-008-8260B	8260B	Toluene	0.22	ug/L	U	8/10/2000	Primary Sample	Unknown	Babcock	1783139.5823	268202.0773	No	Well does not reflect highest concentration encountered in first groundwater
Off-Site	RD-59B	L73106-008-8260B	8260B	trans-1,2-Dichloroethene	0.2	ug/L	U	8/10/2000	Primary Sample	Unknown	Babcock	1783139.5823	268202.0773	No	Well does not reflect highest concentration encountered in first groundwater
Off-Site	RD-59B	L73106-008-8260B	8260B	trans-1,3-Dichloropropene	0.45	ug/L	U	8/10/2000	Primary Sample	Unknown	Babcock	1783139.5823	268202.0773	No	Well does not reflect highest concentration encountered in first groundwater
Off-Site	RD-59B	L73106-008-8260B	8260B	Trichloroethene	0.27	ug/L	U	8/10/2000	Primary Sample	Unknown	Babcock	1783139.5823	268202.0773	No	Well does not reflect highest concentration encountered in first groundwater
Off-Site	RD-59B	L73106-008-8260B	8260	Trichlorofluoromethane	0.23	ug/L	U	8/10/2000	Primary Sample	SSFL Legacy Data	Babcock	1783139.5823	268202.0773	No	Well does not reflect highest concentration encountered in first groundwater
Off-Site	RD-59B	L73106-008-8260B	8260B	Vinyl chloride	0.25	ug/L	U	8/10/2000	Primary Sample	Unknown	Babcock	1783139.5823	268202.0773	No	Well does not reflect highest concentration encountered in first groundwater
Off-Site	RD-59B	L76782-020-8260B	8260B	1,1,1-Trichloroethane	0.38	ug/L	U	11/3/2000	Primary Sample	Unknown	Babcock	1783139.5823	268202.0773	No	Well does not reflect highest concentration encountered in first groundwater
Off-Site	RD-59B	L76782-020-8260B	8260B	1,1,2,2-Tetrachloroethane	0.099	ug/L	U	11/3/2000	Primary Sample	Unknown	Babcock	1783139.5823	268202.0773	No	Well does not reflect highest concentration encountered in first groundwater
Off-Site	RD-59B	L76782-020-8260B	8260	1,1,2-Trichloro-1,2,2-trifluoroethane	0.27	ug/L	U	11/3/2000	Primary Sample	SSFL Legacy Data	Babcock	1783139.5823	268202.0773	No	Well does not reflect highest concentration encountered in first groundwater
Off-Site	RD-59B	L76782-020-8260B	8260B	1,1,2-Trichloroethane	0.27	ug/L	U	11/3/2000	Primary Sample	Unknown	Babcock	1783139.5823	268202.0773	No	Well does not reflect highest concentration encountered in first groundwater
Off-Site	RD-59B	L76782-020-8260B	8260B	1,1-Dichloroethane	0.35	ug/L	U	11/3/2000	Primary Sample	Unknown	Babcock	1783139.5823	268202.0773	No	Well does not reflect highest concentration encountered in first groundwater
Off-Site	RD-59B	L76782-020-8260B	8260B	1,1-Dichloroethene	0.34	ug/L	U	11/3/2000	Primary Sample	Unknown	Babcock	1783139.5823	268202.0773	No	Well does not reflect highest concentration encountered in first groundwater
Off-Site	RD-59B	L76782-020-8260B	8260B	1,2-Dichloroethane	0.12	ug/L	U	11/3/2000	Primary Sample	SSFL Legacy Data	Babcock	1783139.5823	268202.0773	No	Well does not reflect highest concentration encountered in first groundwater
Off-Site	RD-59B	L76782-020-8260B	8260B	1,2-Dichloroethane	0.32	ug/L	U	11/3/2000	Primary Sample	Unknown	Babcock	1783139.5823	268202.0773	No	Well does not reflect highest concentration encountered in first groundwater
Off-Site	RD-59B	L76782-020-8260B	8260B	1,2-Dichloropropane	0.29	ug/L	U	11/3/2000	Primary Sample	Unknown	Babcock	1783139.5823	268202.0773	No	Well does not reflect highest concentration encountered in first groundwater
Off-Site	RD-59B	L76782-020-8260B	8260	1,3-Dichlorobenzene	0.18	ug/L	U	11/3/2000	Primary Sample	SSFL Legacy Data	Babcock	1783139.5823	268202.0773	No	Well does not reflect highest concentration encountered in first groundwater
Off-Site	RD-59B	L76782-020-8260B	8260	1,4-Dichlorobenzene	0.29	ug/L	U	11/3/2000	Primary Sample	SSFL Legacy Data	Babcock	1783139.5823	268202.0773	No	Well does not reflect highest concentration encountered in first groundwater
Off-Site	RD-59B	L76782-020-8260B	8260B	2-Chloroethylvinyl ether	0.86	ug/L	U	11/3/2000	Primary Sample	Unknown	Babcock	1783139.5823	268202.0773	No	Well does not reflect highest concentration encountered in first groundwater
Off-Site	RD-59B	L76782-020-8260B	8260	2-Hexanone	0.85	ug/L	U	11/3/2000	Primary Sample	SSFL Legacy Data	Babcock	1783139.5823	268202.0773	No	Well does not reflect highest concentration encountered in first groundwater
Off-Site	RD-59B	L76782-020-8260B	8260	Acetone	4.2	ug/L	U	11/3/2000	Primary Sample	SSFL Legacy Data	Babcock	1783139.5823	268202.0773	No	Well does not reflect highest concentration encountered in first groundwater
Off-Site	RD-59B	L76782-020-8260B	8260B	Benzene	0.18	ug/L	U	11/3/2000	Primary Sample	Unknown	Babcock	1783139.5823	268202.0773	No	Well does not reflect highest concentration encountered in first groundwater
Off-Site	RD-59B	L76782-020-8260B	8260B	Bromodichloromethane	0.32	ug/L	U	11/3/2000	Primary Sample	Unknown	Babcock	1783139.5823	268202.0773	No	Well does not reflect highest concentration encountered in first groundwater
Off-Site	RD-59B	L76782-020-8260B	8260B	Bromoform	0.3	ug/L	U	11/3/2000	Primary Sample	Unknown	Babcock	1783139.5823	268202.0773	No	Well does not reflect highest concentration encountered in first groundwater
Off-Site	RD-59B	L76782-020-8260B	8260B	Bromomethane	0.36	ug/L	U	11/3/2000	Primary Sample	Unknown	Babcock	1783139.5823	268202.0773	No	Well does not reflect highest concentration encountered in first groundwater
Off-Site	RD-59B	L76782-020-8260B	8260	Carbon Disulfide	0.26	ug/L	U	11/3/2000	Primary Sample	SSFL Legacy Data	Babcock	1783139.5823	268202.0773	No	Well does not reflect highest concentration encountered in first groundwater
Off-Site	RD-59B	L76782-020-8260B	8260B	Carbon Tetrachloride	0.49	ug/L	U	11/3/2000	Primary Sample	Unknown	Babcock	1783139.5823	268202.0773	No	Well does not reflect highest concentration encountered in first groundwater
Off-Site	RD-59B	L76782-020-8260B	8260B	Chlorobenzene	0.31	ug/L	U	11/3/2000	Primary Sample	Unknown	Babcock	1783139.5823	268202.0773	No	Well does not reflect highest concentration encountered in first groundwater
Off-Site	RD-59B	L76782-020-8260B	8260B	Chloroethane	0.21	ug/L	U	11/3/2000	Primary Sample	Unknown	Babcock	1783139.5823	268202.0773	No	Well does not reflect highest concentration encountered in first groundwater
Off-Site	RD-59B	L76782-020-8260B	8260B	Chloroform	0.28	ug/L	U	11/3/2000	Primary Sample	Unknown	Babcock	1783139.5823	268202.0773	No	Well does not reflect highest concentration encountered in first groundwater
Off-Site	RD-59B	L76782-020-8260B	8260B	Chloromethane	0.3	ug/L	U	11/3/2000	Primary Sample	Unknown	Babcock	1783139.5823	268202.0773	No	Well does not reflect highest concentration encountered in first groundwater
Off-Site	RD-59B	L76782-020-8260B	8260B	cis-1,2-Dichloroethene	0.18	ug/L	U	11/3/2000	Primary Sample	Unknown	Babcock	1783139.5823	268202.0773	No	Well does not reflect highest concentration encountered in first groundwater
Off-Site	RD-59B	L76782-020-8260B	8260B	cis-1,3-Dichloropropene	0.37	ug/L	U	11/3/2000	Primary Sample	Unknown	Babcock	1783139.5823	268202.0773	No	Well does not reflect highest concentration encountered in first groundwater
Off-Site	RD-59B	L76782-020-8260B	8260B	Dibromochloromethane	0.24	ug/L	U	11/3/2000	Primary Sample	Unknown	Babcock	1783139.5823	268202.0773	No	Well does not reflect highest concentration encountered in first groundwater
Off-Site	RD-59B	L76782-020-8260B	8260B	Ethylbenzene	0.18	ug/L	U	11/3/2000	Primary Sample	Unknown	Babcock	1783139.5823	268202.0773	No	Well does not reflect highest concentration encountered in first groundwater
Off-Site	RD-59B	L76782-020-8260B	8260	Methyl ethyl ketone	1.2	ug/L	U	11/3/2000	Primary Sample	SSFL Legacy Data	Babcock	1783139.5823	268202.0773	No	Well does not reflect highest concentration encountered in first groundwater
Off-Site	RD-59B	L76782-020-8260B	8260	Methyl isobutyl ketone (MIBK)	1.2	ug/L	U	11/3/2000	Primary Sample	SSFL Legacy Data	Babcock	1783139.5823	268202.0773	No	Well does not reflect highest concentration encountered in first groundwater
Off-Site	RD-59B	L76782-020-8260B	8260B	Methylene chloride	0.27	ug/L	U	11/3/2000	Primary Sample	Unknown	Babcock	1783139.5823	268202.0773	No	Well does not reflect highest concentration encountered in first groundwater
Off-Site	RD-59B	L76782-020-8260B	8260	m-Xylene & p-Xylene	0.3	ug/L	U	11/3/2000	Primary Sample	SSFL Legacy Data	Babcock	1783139.5823	268202.0773	No	Well does not reflect highest concentration encountered in first groundwater
Off-Site	RD-59B	L76782-020-8260B	8260	o-Xylene	0.13	ug/L	U	11/3/2000	Primary Sample	SSFL Legacy Data	Babcock	1783139.5823	268202.0773	No	Well does not reflect highest concentration encountered in first groundwater
Off-Site	RD-59B	L76782-020-8260B	8260B	Tetrachloroethene	0.086	ug/L	U	11/3/2000	Primary Sample	Unknown	Babcock	1783139.5823	268202.0773	No	Well does not reflect highest concentration encountered in first groundwater
Off-Site	RD-59B	L76782-020-8260B	8260B	Toluene	0.22	ug/L	U	11/3/2000	Primary Sample	Unknown	Babcock	1783139.5823	268202.0773	No	Well does not reflect highest concentration encountered in first groundwater
Off-Site	RD-59B	L76782-020-8260B	8260B	trans-1,2-Dichloroethene	0.2	ug/L	U	11/3/2000	Primary Sample	Unknown	Babcock	1783139.5823	268202.0773	No	Well does not reflect highest concentration encountered in first groundwater
Off-Site	RD-59B	L76782-020-8260B	8260B	trans-1,3-Dichloropropene	0.45	ug/L	U	11/3/2000	Primary Sample	Unknown	Babcock	1783139.5823	268202.0773	No	Well does not reflect highest concentration encountered in first groundwater
Off-Site	RD-59B	L76782-020-8260B	8260B	Trichloroethene	0.27	ug/L	U	11/3/2000	Primary Sample	Unknown	Babcock	1783139.5823	268202.0773	No	Well does not reflect highest concentration encountered in first groundwater
Off-Site	RD-59B	L76782-020-8260B	8260	Trichlorofluoromethane	0.23	ug/L	U	11/3/2000	Primary Sample	SSFL Legacy Data	Babcock	1783139.5823	268202.0773	No	Well does not reflect highest concentration encountered in first groundwater
Off-Site	RD-59B	L76782-020-8260B	8260B	Vinyl chloride	0.25	ug/L	U	11/3/2000	Primary Sample	Unknown	Babcock	1783139.5823	268202.0773	No	Well does not reflect highest concentration encountered in first groundwater
Off-Site	RD-59B	L81117-007	Metals	Antimony, Dissolved	1.3	ug/L		2/17/2001	Primary Sample	Unknown	Babcock	1783139.5823	268202.0773	No	Well does not reflect highest concentration encountered in first groundwater
Off-Site	RD-59B	L81117-007	Metals	Arsenic, Dissolved	0.9	ug/L		2/17/2001	Primary Sample	Unknown	Babcock	1783139.5823	268202.0773	No	Well does not reflect highest concentration encountered in first groundwater
Off-Site	RD-59B	L81117-007	Metals	Barium, Dissolved	160	ug/L		2/17/2001	Primary Sample	Unknown	Babcock	1783139.5823	268202.0773	No	Well does not reflect highest concentration encountered in first groundwater
Off-Site	RD-59B	L81117-007	Metals	Beryllium, Dissolved	0.42	ug/L	U	2/17/2001	Primary Sample	Unknown	Babcock	1783139.5823	268202.0773	No	Well does not reflect highest concentration encountered in first groundwater
Off-Site	RD-59B	L81117-007	Metals	Cadmium, Dissolved	0.12	ug/L	U	2/17/2001	Primary Sample	Unknown	Babcock	1783139.5823	268202.0773	No	Well does not reflect highest concentration encountered in first groundwater
Off-Site	RD-59B	L81117-007	Metals	Chromium, Dissolved	4.8	ug/L		2/17/2001	Primary Sample	Unknown	Babcock	1783139.5823	268202.0773	No	Well does not reflect highest concentration encountered in first groundwater
Off-Site	RD-59B	L81117-007	Metals	Copper, Dissolved	0.88	ug/L		2/17/2001	Primary Sample	Unknown	Babcock	1783139.5823	268202.0773	No	Well does not reflect highest concentration encountered in first groundwater
Off-Site	RD-59B	L81117-007	Metals	Iron, Dissolved	71	ug/L		2/17/2001	Primary Sample	Unknown	Babcock	1783139.5823	268202.0773	No	Well does not reflect highest concentration encountered in first groundwater
Off-Site	RD-59B	L81117-007	Metals	Lead, Dissolved	0.098	ug/L	U	2/17/2001	Primary Sample	Unknown	Babcock	1783139.5823	268202.0773	No	Well does not reflect highest concentration encountered in first groundwater

Group 7 RFI Bundle Report
Groundwater Data Used for Characterization
Santa Susana Field Laboratory

RFI Site	Well ID	Sample ID	Analytical Method	Analyte	Result	Units	Qualifier Code	Collection Date	Sample Type	Sample Delivery Group	Analytical Laboratory	Easting	Northing	Included in Risk Assessment	Rationale for Risk Exclusion
Off-Site	RD-59B	L81117-007	Metals	Manganese, Dissolved	24	ug/L		2/17/2001	Primary Sample	Unknown	Babcock	1783139.5823	268202.0773	No	Well does not reflect highest concentration encountered in first groundwater
Off-Site	RD-59B	L81117-007	Metals	Mercury, Dissolved	0.43	ug/L	U	2/17/2001	Primary Sample	Unknown	Babcock	1783139.5823	268202.0773	No	Well does not reflect highest concentration encountered in first groundwater
Off-Site	RD-59B	L81117-007	Metals	Molybdenum, Dissolved	1.2	ug/L		2/17/2001	Primary Sample	Unknown	Babcock	1783139.5823	268202.0773	No	Well does not reflect highest concentration encountered in first groundwater
Off-Site	RD-59B	L81117-007	Metals	Nickel, Dissolved	1	ug/L		2/17/2001	Primary Sample	Unknown	Babcock	1783139.5823	268202.0773	No	Well does not reflect highest concentration encountered in first groundwater
Off-Site	RD-59B	L81117-007	Metals	Selenium, Dissolved	1.1	ug/L		2/17/2001	Primary Sample	Unknown	Babcock	1783139.5823	268202.0773	No	Well does not reflect highest concentration encountered in first groundwater
Off-Site	RD-59B	L81117-007	Metals	Silver, Dissolved	0.098	ug/L	U	2/17/2001	Primary Sample	Unknown	Babcock	1783139.5823	268202.0773	No	Well does not reflect highest concentration encountered in first groundwater
Off-Site	RD-59B	L81117-007	Metals	Thallium, Dissolved	0.063	ug/L	U	2/17/2001	Primary Sample	Unknown	Babcock	1783139.5823	268202.0773	No	Well does not reflect highest concentration encountered in first groundwater
Off-Site	RD-59B	L81117-007	Metals	Zinc, Dissolved	42	ug/L		2/17/2001	Primary Sample	Unknown	Babcock	1783139.5823	268202.0773	No	Well does not reflect highest concentration encountered in first groundwater
Off-Site	RD-59B	L81117-007-8260B	8260B	1,1,1-Trichloroethane	0.38	ug/L	U	2/17/2001	Primary Sample	Unknown	Babcock	1783139.5823	268202.0773	No	Well does not reflect highest concentration encountered in first groundwater
Off-Site	RD-59B	L81117-007-8260B	8260B	1,1,2,2-Tetrachloroethane	0.099	ug/L	U	2/17/2001	Primary Sample	Unknown	Babcock	1783139.5823	268202.0773	No	Well does not reflect highest concentration encountered in first groundwater
Off-Site	RD-59B	L81117-007-8260B	8260B	1,1,2-Trichloroethane	0.27	ug/L	U	2/17/2001	Primary Sample	Unknown	Babcock	1783139.5823	268202.0773	No	Well does not reflect highest concentration encountered in first groundwater
Off-Site	RD-59B	L81117-007-8260B	8260B	1,1-Dichloroethane	0.35	ug/L	U	2/17/2001	Primary Sample	Unknown	Babcock	1783139.5823	268202.0773	No	Well does not reflect highest concentration encountered in first groundwater
Off-Site	RD-59B	L81117-007-8260B	8260B	1,1-Dichloroethene	0.34	ug/L	U	2/17/2001	Primary Sample	Unknown	Babcock	1783139.5823	268202.0773	No	Well does not reflect highest concentration encountered in first groundwater
Off-Site	RD-59B	L81117-007-8260B	8260B	1,2-Dichloroethane	0.32	ug/L	U	2/17/2001	Primary Sample	Unknown	Babcock	1783139.5823	268202.0773	No	Well does not reflect highest concentration encountered in first groundwater
Off-Site	RD-59B	L81117-007-8260B	8260B	1,2-Dichloropropane	0.29	ug/L	U	2/17/2001	Primary Sample	Unknown	Babcock	1783139.5823	268202.0773	No	Well does not reflect highest concentration encountered in first groundwater
Off-Site	RD-59B	L81117-007-8260B	8260B	2-Chloroethylvinyl ether	0.86	ug/L	U	2/17/2001	Primary Sample	Unknown	Babcock	1783139.5823	268202.0773	No	Well does not reflect highest concentration encountered in first groundwater
Off-Site	RD-59B	L81117-007-8260B	8260B	Benzene	0.18	ug/L	U	2/17/2001	Primary Sample	Unknown	Babcock	1783139.5823	268202.0773	No	Well does not reflect highest concentration encountered in first groundwater
Off-Site	RD-59B	L81117-007-8260B	8260B	Bromodichloromethane	0.32	ug/L	U	2/17/2001	Primary Sample	Unknown	Babcock	1783139.5823	268202.0773	No	Well does not reflect highest concentration encountered in first groundwater
Off-Site	RD-59B	L81117-007-8260B	8260B	Bromoform	0.3	ug/L	U	2/17/2001	Primary Sample	Unknown	Babcock	1783139.5823	268202.0773	No	Well does not reflect highest concentration encountered in first groundwater
Off-Site	RD-59B	L81117-007-8260B	8260B	Bromomethane	0.36	ug/L	U	2/17/2001	Primary Sample	Unknown	Babcock	1783139.5823	268202.0773	No	Well does not reflect highest concentration encountered in first groundwater
Off-Site	RD-59B	L81117-007-8260B	8260B	Carbon Tetrachloride	0.49	ug/L	U	2/17/2001	Primary Sample	Unknown	Babcock	1783139.5823	268202.0773	No	Well does not reflect highest concentration encountered in first groundwater
Off-Site	RD-59B	L81117-007-8260B	8260B	Chlorobenzene	0.31	ug/L	U	2/17/2001	Primary Sample	Unknown	Babcock	1783139.5823	268202.0773	No	Well does not reflect highest concentration encountered in first groundwater
Off-Site	RD-59B	L81117-007-8260B	8260B	Chloroethane	0.21	ug/L	U	2/17/2001	Primary Sample	Unknown	Babcock	1783139.5823	268202.0773	No	Well does not reflect highest concentration encountered in first groundwater
Off-Site	RD-59B	L81117-007-8260B	8260B	Chloroform	0.28	ug/L	U	2/17/2001	Primary Sample	Unknown	Babcock	1783139.5823	268202.0773	No	Well does not reflect highest concentration encountered in first groundwater
Off-Site	RD-59B	L81117-007-8260B	8260B	Chloromethane	0.3	ug/L	U	2/17/2001	Primary Sample	Unknown	Babcock	1783139.5823	268202.0773	No	Well does not reflect highest concentration encountered in first groundwater
Off-Site	RD-59B	L81117-007-8260B	8260B	cis-1,2-Dichloroethene	0.18	ug/L	U	2/17/2001	Primary Sample	Unknown	Babcock	1783139.5823	268202.0773	No	Well does not reflect highest concentration encountered in first groundwater
Off-Site	RD-59B	L81117-007-8260B	8260B	cis-1,3-Dichloropropene	0.37	ug/L	U	2/17/2001	Primary Sample	Unknown	Babcock	1783139.5823	268202.0773	No	Well does not reflect highest concentration encountered in first groundwater
Off-Site	RD-59B	L81117-007-8260B	8260B	Dibromochloromethane	0.24	ug/L	U	2/17/2001	Primary Sample	Unknown	Babcock	1783139.5823	268202.0773	No	Well does not reflect highest concentration encountered in first groundwater
Off-Site	RD-59B	L81117-007-8260B	8260B	Ethylbenzene	0.18	ug/L	U	2/17/2001	Primary Sample	Unknown	Babcock	1783139.5823	268202.0773	No	Well does not reflect highest concentration encountered in first groundwater
Off-Site	RD-59B	L81117-007-8260B	8260B	Methylene chloride	0.27	ug/L	U	2/17/2001	Primary Sample	Unknown	Babcock	1783139.5823	268202.0773	No	Well does not reflect highest concentration encountered in first groundwater
Off-Site	RD-59B	L81117-007-8260B	8260B	Tetrachloroethene	0.086	ug/L	U	2/17/2001	Primary Sample	Unknown	Babcock	1783139.5823	268202.0773	No	Well does not reflect highest concentration encountered in first groundwater
Off-Site	RD-59B	L81117-007-8260B	8260B	Toluene	0.22	ug/L	U	2/17/2001	Primary Sample	Unknown	Babcock	1783139.5823	268202.0773	No	Well does not reflect highest concentration encountered in first groundwater
Off-Site	RD-59B	L81117-007-8260B	8260B	trans-1,2-Dichloroethene	0.2	ug/L	U	2/17/2001	Primary Sample	Unknown	Babcock	1783139.5823	268202.0773	No	Well does not reflect highest concentration encountered in first groundwater
Off-Site	RD-59B	L81117-007-8260B	8260B	trans-1,3-Dichloropropene	0.45	ug/L	U	2/17/2001	Primary Sample	Unknown	Babcock	1783139.5823	268202.0773	No	Well does not reflect highest concentration encountered in first groundwater
Off-Site	RD-59B	L81117-007-8260B	8260B	Trichloroethene	0.27	ug/L	U	2/17/2001	Primary Sample	Unknown	Babcock	1783139.5823	268202.0773	No	Well does not reflect highest concentration encountered in first groundwater
Off-Site	RD-59B	L81117-007-8260B	8260B	Vinyl chloride	0.25	ug/L	U	2/17/2001	Primary Sample	Unknown	Babcock	1783139.5823	268202.0773	No	Well does not reflect highest concentration encountered in first groundwater
Off-Site	RD-59B	L84870-005-8260B	8260B	1,1,1-Trichloroethane	0.38	ug/L	U	5/16/2001	Primary Sample	Unknown	Babcock	1783139.5823	268202.0773	No	Well does not reflect highest concentration encountered in first groundwater
Off-Site	RD-59B	L84870-005-8260B	8260B	1,1,2,2-Tetrachloroethane	0.099	ug/L	U	5/16/2001	Primary Sample	Unknown	Babcock	1783139.5823	268202.0773	No	Well does not reflect highest concentration encountered in first groundwater
Off-Site	RD-59B	L84870-005-8260B	8260B	1,1,2-Trichloroethane	0.27	ug/L	U	5/16/2001	Primary Sample	Unknown	Babcock	1783139.5823	268202.0773	No	Well does not reflect highest concentration encountered in first groundwater
Off-Site	RD-59B	L84870-005-8260B	8260B	1,1-Dichloroethane	0.35	ug/L	U	5/16/2001	Primary Sample	Unknown	Babcock	1783139.5823	268202.0773	No	Well does not reflect highest concentration encountered in first groundwater
Off-Site	RD-59B	L84870-005-8260B	8260B	1,1-Dichloroethene	0.34	ug/L	U	5/16/2001	Primary Sample	Unknown	Babcock	1783139.5823	268202.0773	No	Well does not reflect highest concentration encountered in first groundwater
Off-Site	RD-59B	L84870-005-8260B	8260B	1,2-Dichloroethane	0.32	ug/L	U	5/16/2001	Primary Sample	Unknown	Babcock	1783139.5823	268202.0773	No	Well does not reflect highest concentration encountered in first groundwater
Off-Site	RD-59B	L84870-005-8260B	8260B	1,2-Dichloropropane	0.29	ug/L	U	5/16/2001	Primary Sample	Unknown	Babcock	1783139.5823	268202.0773	No	Well does not reflect highest concentration encountered in first groundwater
Off-Site	RD-59B	L84870-005-8260B	8260B	2-Chloroethylvinyl ether	0.86	ug/L	U	5/16/2001	Primary Sample	Unknown	Babcock	1783139.5823	268202.0773	No	Well does not reflect highest concentration encountered in first groundwater
Off-Site	RD-59B	L84870-005-8260B	8260B	Benzene	0.18	ug/L	U	5/16/2001	Primary Sample	Unknown	Babcock	1783139.5823	268202.0773	No	Well does not reflect highest concentration encountered in first groundwater
Off-Site	RD-59B	L84870-005-8260B	8260B	Bromodichloromethane	0.32	ug/L	U	5/16/2001	Primary Sample	Unknown	Babcock	1783139.5823	268202.0773	No	Well does not reflect highest concentration encountered in first groundwater
Off-Site	RD-59B	L84870-005-8260B	8260B	Bromoform	0.3	ug/L	U	5/16/2001	Primary Sample	Unknown	Babcock	1783139.5823	268202.0773	No	Well does not reflect highest concentration encountered in first groundwater
Off-Site	RD-59B	L84870-005-8260B	8260B	Bromomethane	0.36	ug/L	U	5/16/2001	Primary Sample	Unknown	Babcock	1783139.5823	268202.0773	No	Well does not reflect highest concentration encountered in first groundwater
Off-Site	RD-59B	L84870-005-8260B	8260B	Carbon Tetrachloride	0.49	ug/L	U	5/16/2001	Primary Sample	Unknown	Babcock	1783139.5823	268202.0773	No	Well does not reflect highest concentration encountered in first groundwater
Off-Site	RD-59B	L84870-005-8260B	8260B	Chlorobenzene	0.31	ug/L	U	5/16/2001	Primary Sample	Unknown	Babcock	1783139.5823	268202.0773	No	Well does not reflect highest concentration encountered in first groundwater
Off-Site	RD-59B	L84870-005-8260B	8260B	Chloroethane	0.21	ug/L	U	5/16/2001	Primary Sample	Unknown	Babcock	1783139.5823	268202.0773	No	Well does not reflect highest concentration encountered in first groundwater
Off-Site	RD-59B	L84870-005-8260B	8260B	Chloroform	0.28	ug/L	U	5/16/2001	Primary Sample	Unknown	Babcock	1783139.5823	268202.0773	No	Well does not reflect highest concentration encountered in first groundwater
Off-Site	RD-59B	L84870-005-8260B	8260B	Chloromethane	0.3	ug/L	U	5/16/2001	Primary Sample	Unknown	Babcock	1783139.5823	268202.0773	No	Well does not reflect highest concentration encountered in first groundwater
Off-Site	RD-59B	L84870-005-8260B	8260B	cis-1,2-Dichloroethene	0.18	ug/L	U	5/16/2001	Primary Sample	Unknown	Babcock	1783139.5823	268202.0773	No	Well does not reflect highest concentration encountered in first groundwater
Off-Site	RD-59B	L84870-005-8260B	8260B	cis-1,3-Dichloropropene	0.37	ug/L	U	5/16/2001	Primary Sample	Unknown	Babcock	1783139.5823	268202.0773	No	Well does not reflect highest concentration encountered in first groundwater
Off-Site	RD-59B	L84870-005-8260B	8260B	Dibromochloromethane	0.24	ug/L	U	5/16/2001	Primary Sample	Unknown	Babcock	1783139.5823	268202.0773	No	Well does not reflect highest concentration encountered in first groundwater
Off-Site	RD-59B	L84870-005-8260B	8260B	Ethylbenzene	0.18	ug/L	U	5/16/2001	Primary Sample	Unknown	Babcock	1783139.5823	268202.0773	No	Well does not reflect highest concentration encountered in first groundwater
Off-Site	RD-59B	L84870-005-8260B	8260B	Methylene chloride	0.27	ug/L	U	5/16/2001	Primary Sample	Unknown	Babcock	1783139.5823	268202.0773	No	Well does not reflect highest concentration encountered in first groundwater
Off-Site	RD-59B	L84870-005-8260B	8260B	Tetrachloroethene	0.086	ug/L	U	5/16/2001	Primary Sample	Unknown	Babcock	1783139.5823	268202.0773	No	Well does not reflect highest concentration encountered in first groundwater
Off-Site	RD-59B	L84870-005-8260B	8260B	Toluene	0.22	ug/L	U	5/16/2001	Primary Sample	Unknown	Babcock	1783139.5823	268202.0773	No	Well does not reflect highest concentration encountered in first groundwater
Off-Site	RD-59B	L84870-005-8260B	8260B	trans-1,2-Dichloroethene	0.2	ug/L	U	5/16/2001	Primary Sample	Unknown	Babcock	1783139.5823	268202.0773	No	Well does not reflect highest concentration encountered in first groundwater
Off-Site	RD-59B	L84870-005-8260B	8260B	trans-1,3-Dichloropropene	0.45	ug/L	U	5/16/2001	Primary Sample	Unknown	Babcock	1783139.5823	268202.0773	No	Well does not reflect highest concentration encountered in first groundwater
Off-Site	RD-59B	L84870-005-8260B	8260B	Trichloroethene	0.27	ug/L	U	5/16/2001	Primary Sample	Unknown	Babcock	1783139.5823	268202.0773	No	Well does not reflect highest concentration encountered in first groundwater
Off-Site	RD-59B	L84870-005-8260B	8260B	Vinyl chloride	0.25	ug/L	U	5/16/2001	Primary Sample	Unknown	Babcock	1783139.5823	268202.0773	No	Well does not reflect highest concentration encountered in first groundwater
Off-Site	RD-59B	L9802782-024	Metals	Antimony, Dissolved	50	ug/L	U	8/19/1998	Primary Sample	Unknown	Columbia	1783139.5823	268202.0773	No	Well does not reflect highest concentration encountered in first groundwater
Off-Site	RD-59B	L9802782-024	Metals	Arsenic, Dissolved	2	ug/L	U	8/19/1998	Primary Sample	Unknown	Columbia	1783139.5823	268202.0773	No	Well does not reflect highest concentration encountered in first groundwater
Off-Site	RD-59B	L9802782-024	Metals	Barium, Dissolved	40	ug/L		8/19/1998	Primary Sample	Unknown	Columbia	1783139.5823	268202.0773	No	Well does not reflect highest concentration encountered in first groundwater
Off-Site	RD-59B	L9802782-024	Metals	Beryllium, Dissolved	2	ug/L	U	8/19/1998	Primary Sample	Unknown	Columbia	1783139.5823	268202.0773	No	Well does not reflect highest concentration encountered in first groundwater
Off-Site	RD-59B	L9802782-024	Metals	Cadmium, Dissolved	3	ug/L	U	8/19/1998	Primary Sample	Unknown	Columbia	1783139.5823	268202.0773	No	Well does not reflect highest concentration encountered in first groundwater
Off-Site	RD-59B	L9802782-024	Metals	Chromium, Dissolved	5	ug/L	U	8/19/1998	Primary Sample	Unknown	Columbia	1783139.5823	268202.0773	No	Well does not reflect highest concentration encountered in first groundwater
Off-Site	RD-59B	L9802782-024	Metals	Copper, Dissolved	10	ug/L	U	8/19/1998	Primary Sample	Unknown	Columbia	1783139.5823	268202.0773	No	Well does not reflect highest concentration encountered in first groundwater
Off-Site	RD-59B	L9802782-024	Metals	Lead, Dissolved	50	ug/L	U	8/19/1998	Primary Sample	Unknown	Columbia	1783139.5823	268202.0773	No	Well does not reflect highest concentration encountered in first groundwater
Off-Site	RD-59B	L9802782-024	Metals	Mercury, Dissolved	0.2	ug/L	U	8/19/1998	Primary Sample	Unknown	Columbia	1783139.5823	268202.0773	No	Well does not reflect highest concentration encountered in first groundwater
Off-Site	RD-59B	L9802782-024	Metals	Molybdenum, Dissolved	10	ug/L	U	8/19/1998	Primary Sample	Unknown	Columbia	1783139.5823	268202.0773	No	Well does not reflect highest concentration encountered in first groundwater
Off-Site	RD-59B	L9802782-024	Metals	Nickel, Dissolved	20	ug/L	U	8/19/1998	Primary Sample	Unknown	Columbia	1783139.5823	268202.0773	No	Well does not reflect highest concentration encountered in first groundwater
Off-Site	RD-59B	L9802782-024	Metals	Selenium, Dissolved	3	ug/L	U	8/19/1998	Primary Sample	Unknown	Columbia	1783139.5823	268202.0773	No	Well does not reflect highest concentration encountered in first groundwater
Off-Site	RD-59B	L9802782-024	Metals	Silver, Dissolved	5	ug/L	U	8/19/1998	Primary Sample	Unknown	Columbia	1783139.5823	268202.0773	No	Well does not reflect highest concentration encountered in first groundwater
Off-Site	RD-59B	L9802782-024	Metals	Thallium, Dissolved	100	ug/L	U	8/19/1998	Primary Sample	Unknown	Columbia	1783139.5823	268202.0773	No	Well does not reflect highest concentration encountered in first groundwater
Off-Site	RD-59B	L9802782-024	Metals	Zinc, Dissolved	30	ug/L		8/19/1998	Primary Sample	Unknown	Columbia	1783139.5823	268202.0773	No	Well does not reflect highest concentration encountered in first groundwater
Off-Site	RD-59B	L9802782-024-8260B	8260B	1,1,1-Trichloroethane	0.2	ug/L	U	8/19/1998	Primary Sample	Unknown	Columbia	1783139.5823	268202.0773	No	Well does not reflect highest concentration encountered in first groundwater
Off-Site	RD-59B	L9802782-024-8260B	8260B	1,1,2,2-Tetrachloroethane	0.5	ug/L	U	8/19/1998	Primary Sample	Unknown	Columbia	1783139.5823	268202.0773	No	Well does not reflect highest concentration encountered in first groundwater
Off-Site	RD-59B	L9802782-024-8260B	8260B	1,1,2-Trichloro-1,2,2-trifluoroethane	0.2	ug/L	U	8/19/1998	Primary Sample	Unknown	Columbia	1783139.5823	268202.0773	No	Well does not reflect highest concentration encountered in first groundwater

RFI Site	Well ID	Sample ID	Analytical Method	Analyte	Result	Units	Qualifier Code	Collection Date	Sample Type	Sample Delivery Group	Analytical Laboratory	Easting	Northing	Included in Risk Assessment	Rationale for Risk Exclusion
Off-Site	RD-59B	L9802782-024-8260B	8260B	1,1,2-Trichloroethane	0.3	ug/L	U	8/19/1998	Primary Sample	Unknown	Columbia	1783139.5823	268202.0773	No	Well does not reflect highest concentration encountered in first groundwater
Off-Site	RD-59B	L9802782-024-8260B	8260B	1,1-Dichloroethane	0.2	ug/L	U	8/19/1998	Primary Sample	Unknown	Columbia	1783139.5823	268202.0773	No	Well does not reflect highest concentration encountered in first groundwater
Off-Site	RD-59B	L9802782-024-8260B	8260B	1,1-Dichloroethene	0.2	ug/L	U	8/19/1998	Primary Sample	Unknown	Columbia	1783139.5823	268202.0773	No	Well does not reflect highest concentration encountered in first groundwater
Off-Site	RD-59B	L9802782-024-8260B	8260B	1,2-Dichlorobenzene	0.3	ug/L	U	8/19/1998	Primary Sample	Unknown	Columbia	1783139.5823	268202.0773	No	Well does not reflect highest concentration encountered in first groundwater
Off-Site	RD-59B	L9802782-024-8260B	8260B	1,2-Dichloroethane	0.3	ug/L	U	8/19/1998	Primary Sample	Unknown	Columbia	1783139.5823	268202.0773	No	Well does not reflect highest concentration encountered in first groundwater
Off-Site	RD-59B	L9802782-024-8260B	8260B	1,2-Dichloropropane	0.3	ug/L	U	8/19/1998	Primary Sample	Unknown	Columbia	1783139.5823	268202.0773	No	Well does not reflect highest concentration encountered in first groundwater
Off-Site	RD-59B	L9802782-024-8260B	8260B	1,3-Dichlorobenzene	0.3	ug/L	U	8/19/1998	Primary Sample	Unknown	Columbia	1783139.5823	268202.0773	No	Well does not reflect highest concentration encountered in first groundwater
Off-Site	RD-59B	L9802782-024-8260B	8260B	1,4-Dichlorobenzene	0.2	ug/L	U	8/19/1998	Primary Sample	Unknown	Columbia	1783139.5823	268202.0773	No	Well does not reflect highest concentration encountered in first groundwater
Off-Site	RD-59B	L9802782-024-8260B	8260B	2-Chloroethylvinyl ether	0.9	ug/L	U	8/19/1998	Primary Sample	Unknown	Columbia	1783139.5823	268202.0773	No	Well does not reflect highest concentration encountered in first groundwater
Off-Site	RD-59B	L9802782-024-8260B	8260B	2-Hexanone	0.6	ug/L	U	8/19/1998	Primary Sample	Unknown	Columbia	1783139.5823	268202.0773	No	Well does not reflect highest concentration encountered in first groundwater
Off-Site	RD-59B	L9802782-024-8260B	8260B	Acetone	4	ug/L	U	8/19/1998	Primary Sample	Unknown	Columbia	1783139.5823	268202.0773	No	Well does not reflect highest concentration encountered in first groundwater
Off-Site	RD-59B	L9802782-024-8260B	8260B	Acrolein	0.9	ug/L	U	8/19/1998	Primary Sample	Unknown	Columbia	1783139.5823	268202.0773	No	Well does not reflect highest concentration encountered in first groundwater
Off-Site	RD-59B	L9802782-024-8260B	8260B	Acrylonitrile	0.7	ug/L	U	8/19/1998	Primary Sample	Unknown	Columbia	1783139.5823	268202.0773	No	Well does not reflect highest concentration encountered in first groundwater
Off-Site	RD-59B	L9802782-024-8260B	8260B	Benzene	0.3	ug/L	U	8/19/1998	Primary Sample	Unknown	Columbia	1783139.5823	268202.0773	No	Well does not reflect highest concentration encountered in first groundwater
Off-Site	RD-59B	L9802782-024-8260B	8260B	Bromodichloromethane	0.2	ug/L	U	8/19/1998	Primary Sample	Unknown	Columbia	1783139.5823	268202.0773	No	Well does not reflect highest concentration encountered in first groundwater
Off-Site	RD-59B	L9802782-024-8260B	8260B	Bromoform	0.3	ug/L	U	8/19/1998	Primary Sample	Unknown	Columbia	1783139.5823	268202.0773	No	Well does not reflect highest concentration encountered in first groundwater
Off-Site	RD-59B	L9802782-024-8260B	8260B	Bromomethane	0.3	ug/L	U	8/19/1998	Primary Sample	Unknown	Columbia	1783139.5823	268202.0773	No	Well does not reflect highest concentration encountered in first groundwater
Off-Site	RD-59B	L9802782-024-8260B	8260B	Carbon Disulfide	0.3	ug/L	U	8/19/1998	Primary Sample	Unknown	Columbia	1783139.5823	268202.0773	No	Well does not reflect highest concentration encountered in first groundwater
Off-Site	RD-59B	L9802782-024-8260B	8260B	Carbon Tetrachloride	0.2	ug/L	U	8/19/1998	Primary Sample	Unknown	Columbia	1783139.5823	268202.0773	No	Well does not reflect highest concentration encountered in first groundwater
Off-Site	RD-59B	L9802782-024-8260B	8260B	Chlorobenzene	0.3	ug/L	U	8/19/1998	Primary Sample	Unknown	Columbia	1783139.5823	268202.0773	No	Well does not reflect highest concentration encountered in first groundwater
Off-Site	RD-59B	L9802782-024-8260B	8260B	Chloroethane	0.2	ug/L	U	8/19/1998	Primary Sample	Unknown	Columbia	1783139.5823	268202.0773	No	Well does not reflect highest concentration encountered in first groundwater
Off-Site	RD-59B	L9802782-024-8260B	8260B	Chloroform	0.4	ug/L	U	8/19/1998	Primary Sample	Unknown	Columbia	1783139.5823	268202.0773	No	Well does not reflect highest concentration encountered in first groundwater
Off-Site	RD-59B	L9802782-024-8260B	8260B	Chloromethane	0.2	ug/L	U	8/19/1998	Primary Sample	Unknown	Columbia	1783139.5823	268202.0773	No	Well does not reflect highest concentration encountered in first groundwater
Off-Site	RD-59B	L9802782-024-8260B	8260B	cis-1,2-Dichloroethene	0.2	ug/L	U	8/19/1998	Primary Sample	Unknown	Columbia	1783139.5823	268202.0773	No	Well does not reflect highest concentration encountered in first groundwater
Off-Site	RD-59B	L9802782-024-8260B	8260B	cis-1,3-Dichloropropene	0.2	ug/L	U	8/19/1998	Primary Sample	Unknown	Columbia	1783139.5823	268202.0773	No	Well does not reflect highest concentration encountered in first groundwater
Off-Site	RD-59B	L9802782-024-8260B	8260B	Dibromochloromethane	0.2	ug/L	U	8/19/1998	Primary Sample	Unknown	Columbia	1783139.5823	268202.0773	No	Well does not reflect highest concentration encountered in first groundwater
Off-Site	RD-59B	L9802782-024-8260B	8260B	Ethylbenzene	0.2	ug/L	U	8/19/1998	Primary Sample	Unknown	Columbia	1783139.5823	268202.0773	No	Well does not reflect highest concentration encountered in first groundwater
Off-Site	RD-59B	L9802782-024-8260B	8260B	Methyl ethyl ketone	1	ug/L	U	8/19/1998	Primary Sample	Unknown	Columbia	1783139.5823	268202.0773	No	Well does not reflect highest concentration encountered in first groundwater
Off-Site	RD-59B	L9802782-024-8260B	8260B	Methyl isobutyl ketone (MIBK)	0.9	ug/L	U	8/19/1998	Primary Sample	Unknown	Columbia	1783139.5823	268202.0773	No	Well does not reflect highest concentration encountered in first groundwater
Off-Site	RD-59B	L9802782-024-8260B	8260B	Methylene chloride	0.4	ug/L	U	8/19/1998	Primary Sample	Unknown	Columbia	1783139.5823	268202.0773	No	Well does not reflect highest concentration encountered in first groundwater
Off-Site	RD-59B	L9802782-024-8260B	8260B	m-Xylene & p-Xylene	0.4	ug/L	U	8/19/1998	Primary Sample	Unknown	Columbia	1783139.5823	268202.0773	No	Well does not reflect highest concentration encountered in first groundwater
Off-Site	RD-59B	L9802782-024-8260B	8260B	o-Xylene	0.2	ug/L	U	8/19/1998	Primary Sample	Unknown	Columbia	1783139.5823	268202.0773	No	Well does not reflect highest concentration encountered in first groundwater
Off-Site	RD-59B	L9802782-024-8260B	8260B	Styrene	0.2	ug/L	U	8/19/1998	Primary Sample	Unknown	Columbia	1783139.5823	268202.0773	No	Well does not reflect highest concentration encountered in first groundwater
Off-Site	RD-59B	L9802782-024-8260B	8260B	Tetrachloroethene	0.4	ug/L	U	8/19/1998	Primary Sample	Unknown	Columbia	1783139.5823	268202.0773	No	Well does not reflect highest concentration encountered in first groundwater
Off-Site	RD-59B	L9802782-024-8260B	8260B	Toluene	0.3	ug/L	U	8/19/1998	Primary Sample	Unknown	Columbia	1783139.5823	268202.0773	No	Well does not reflect highest concentration encountered in first groundwater
Off-Site	RD-59B	L9802782-024-8260B	8260B	trans-1,2-Dichloroethene	0.2	ug/L	U	8/19/1998	Primary Sample	Unknown	Columbia	1783139.5823	268202.0773	No	Well does not reflect highest concentration encountered in first groundwater
Off-Site	RD-59B	L9802782-024-8260B	8260B	trans-1,3-Dichloropropene	0.2	ug/L	U	8/19/1998	Primary Sample	Unknown	Columbia	1783139.5823	268202.0773	No	Well does not reflect highest concentration encountered in first groundwater
Off-Site	RD-59B	L9802782-024-8260B	8260B	Trichloroethene	0.4	ug/L	U	8/19/1998	Primary Sample	Unknown	Columbia	1783139.5823	268202.0773	No	Well does not reflect highest concentration encountered in first groundwater
Off-Site	RD-59B	L9802782-024-8260B	8260B	Trichlorofluoromethane	0.2	ug/L	U	8/19/1998	Primary Sample	Unknown	Columbia	1783139.5823	268202.0773	No	Well does not reflect highest concentration encountered in first groundwater
Off-Site	RD-59B	L9802782-024-8260B	8260B	Vinyl acetate	2	ug/L	U	8/19/1998	Primary Sample	Unknown	Columbia	1783139.5823	268202.0773	No	Well does not reflect highest concentration encountered in first groundwater
Off-Site	RD-59B	L9802782-024-8260B	8260B	Vinyl chloride	0.3	ug/L	U	8/19/1998	Primary Sample	Unknown	Columbia	1783139.5823	268202.0773	No	Well does not reflect highest concentration encountered in first groundwater
Off-Site	RD-59B	L9900696-002	Metals	Antimony, Dissolved	50	ug/L	U	2/16/1999	Primary Sample	Unknown	Columbia	1783139.5823	268202.0773	No	Well does not reflect highest concentration encountered in first groundwater
Off-Site	RD-59B	L9900696-002	Metals	Arsenic, Dissolved	2	ug/L	U	2/16/1999	Primary Sample	Unknown	Columbia	1783139.5823	268202.0773	No	Well does not reflect highest concentration encountered in first groundwater
Off-Site	RD-59B	L9900696-002	Metals	Barium, Dissolved	40	ug/L		2/16/1999	Primary Sample	Unknown	Columbia	1783139.5823	268202.0773	No	Well does not reflect highest concentration encountered in first groundwater
Off-Site	RD-59B	L9900696-002	Metals	Beryllium, Dissolved	2	ug/L	U	2/16/1999	Primary Sample	Unknown	Columbia	1783139.5823	268202.0773	No	Well does not reflect highest concentration encountered in first groundwater
Off-Site	RD-59B	L9900696-002	Metals	Cadmium, Dissolved	3	ug/L	U	2/16/1999	Primary Sample	Unknown	Columbia	1783139.5823	268202.0773	No	Well does not reflect highest concentration encountered in first groundwater
Off-Site	RD-59B	L9900696-002	Metals	Chromium, Dissolved	5	ug/L	U	2/16/1999	Primary Sample	Unknown	Columbia	1783139.5823	268202.0773	No	Well does not reflect highest concentration encountered in first groundwater
Off-Site	RD-59B	L9900696-002	Metals	Copper, Dissolved	10	ug/L	U	2/16/1999	Primary Sample	Unknown	Columbia	1783139.5823	268202.0773	No	Well does not reflect highest concentration encountered in first groundwater
Off-Site	RD-59B	L9900696-002	Metals	Lead, Dissolved	50	ug/L	U	2/16/1999	Primary Sample	Unknown	Columbia	1783139.5823	268202.0773	No	Well does not reflect highest concentration encountered in first groundwater
Off-Site	RD-59B	L9900696-002	Metals	Mercury, Dissolved	0.2	ug/L	U	2/16/1999	Primary Sample	Unknown	Columbia	1783139.5823	268202.0773	No	Well does not reflect highest concentration encountered in first groundwater
Off-Site	RD-59B	L9900696-002	Metals	Molybdenum, Dissolved	10	ug/L	U	2/16/1999	Primary Sample	Unknown	Columbia	1783139.5823	268202.0773	No	Well does not reflect highest concentration encountered in first groundwater
Off-Site	RD-59B	L9900696-002	Metals	Nickel, Dissolved	20	ug/L	U	2/16/1999	Primary Sample	Unknown	Columbia	1783139.5823	268202.0773	No	Well does not reflect highest concentration encountered in first groundwater
Off-Site	RD-59B	L9900696-002	Metals	Selenium, Dissolved	3	ug/L	U	2/16/1999	Primary Sample	Unknown	Columbia	1783139.5823	268202.0773	No	Well does not reflect highest concentration encountered in first groundwater
Off-Site	RD-59B	L9900696-002	Metals	Silver, Dissolved	5	ug/L	U	2/16/1999	Primary Sample	Unknown	Columbia	1783139.5823	268202.0773	No	Well does not reflect highest concentration encountered in first groundwater
Off-Site	RD-59B	L9900696-002	Metals	Thallium, Dissolved	100	ug/L	U	2/16/1999	Primary Sample	Unknown	Columbia	1783139.5823	268202.0773	No	Well does not reflect highest concentration encountered in first groundwater
Off-Site	RD-59B	L9900696-002	Metals	Zinc, Dissolved	20	ug/L		2/16/1999	Primary Sample	Unknown	Columbia	1783139.5823	268202.0773	No	Well does not reflect highest concentration encountered in first groundwater
Off-Site	RD-59B	L9900696-002-8260B	8260B	1,1,1-Trichloroethane	0.2	ug/L	U	2/16/1999	Primary Sample	Unknown	Columbia	1783139.5823	268202.0773	No	Well does not reflect highest concentration encountered in first groundwater
Off-Site	RD-59B	L9900696-002-8260B	8260B	1,1,2,2-Tetrachloroethane	0.5	ug/L	U	2/16/1999	Primary Sample	Unknown	Columbia	1783139.5823	268202.0773	No	Well does not reflect highest concentration encountered in first groundwater
Off-Site	RD-59B	L9900696-002-8260B	8260B	1,1,2-Trichloro-1,2,2-trifluoroethane	0.2	ug/L	U	2/16/1999	Primary Sample	Unknown	Columbia	1783139.5823	268202.0773	No	Well does not reflect highest concentration encountered in first groundwater
Off-Site	RD-59B	L9900696-002-8260B	8260B	1,1,2-Trichloroethane	0.3	ug/L	U	2/16/1999	Primary Sample	Unknown	Columbia	1783139.5823	268202.0773	No	Well does not reflect highest concentration encountered in first groundwater
Off-Site	RD-59B	L9900696-002-8260B	8260B	1,1-Dichloroethane	0.2	ug/L	U	2/16/1999	Primary Sample	Unknown	Columbia	1783139.5823	268202.0773	No	Well does not reflect highest concentration encountered in first groundwater
Off-Site	RD-59B	L9900696-002-8260B	8260B	1,1-Dichloroethene	0.2	ug/L	U	2/16/1999	Primary Sample	Unknown	Columbia	1783139.5823	268202.0773	No	Well does not reflect highest concentration encountered in first groundwater
Off-Site	RD-59B	L9900696-002-8260B	8260B	1,2-Dichlorobenzene	0.3	ug/L	U	2/16/1999	Primary Sample	Unknown	Columbia	1783139.5823	268202.0773	No	Well does not reflect highest concentration encountered in first groundwater
Off-Site	RD-59B	L9900696-002-8260B	8260B	1,2-Dichloroethane	0.3	ug/L	U	2/16/1999	Primary Sample	Unknown	Columbia	1783139.5823	268202.0773	No	Well does not reflect highest concentration encountered in first groundwater
Off-Site	RD-59B	L9900696-002-8260B	8260B	1,2-Dichloropropane	0.3	ug/L	U	2/16/1999	Primary Sample	Unknown	Columbia	1783139.5823	268202.0773	No	Well does not reflect highest concentration encountered in first groundwater
Off-Site	RD-59B	L9900696-002-8260B	8260B	1,3-Dichlorobenzene	0.3	ug/L	U	2/16/1999	Primary Sample	Unknown	Columbia	1783139.5823	268202.0773	No	Well does not reflect highest concentration encountered in first groundwater
Off-Site	RD-59B	L9900696-002-8260B	8260B	1,4-Dichlorobenzene	0.2	ug/L	U	2/16/1999	Primary Sample	Unknown	Columbia	1783139.5823	268202.0773	No	Well does not reflect highest concentration encountered in first groundwater
Off-Site	RD-59B	L9900696-002-8260B	8260B	2-Chloroethylvinyl ether	0.9	ug/L	U	2/16/1999	Primary Sample	Unknown	Columbia	1783139.5823	268202.0773	No	Well does not reflect highest concentration encountered in first groundwater
Off-Site	RD-59B	L9900696-002-8260B	8260B	2-Hexanone	0.6	ug/L	U	2/16/1999	Primary Sample	Unknown	Columbia	1783139.5823	268202.0773	No	Well does not reflect highest concentration encountered in first groundwater
Off-Site	RD-59B	L9900696-002-8260B	8260B	Acetone	4	ug/L	U	2/16/1999	Primary Sample	Unknown	Columbia	1783139.5823	268202.0773	No	Well does not reflect highest concentration encountered in first groundwater
Off-Site	RD-59B	L9900696-002-8260B	8260B	Acrolein	0.9	ug/L	U	2/16/1999	Primary Sample	Unknown	Columbia	1783139.5823	268202.0773	No	Well does not reflect highest concentration encountered in first groundwater
Off-Site	RD-59B	L9900696-002-8260B	8260B	Acrylonitrile	0.7	ug/L	U	2/16/1999	Primary Sample	Unknown	Columbia	1783139.5823	268202.0773	No	Well does not reflect highest concentration encountered in first groundwater
Off-Site	RD-59B	L9900696-002-8260B	8260B	Benzene	0.3	ug/L	U	2/16/1999	Primary Sample	Unknown	Columbia	1783139.5823	268202.0773	No	Well does not reflect highest concentration encountered in first groundwater
Off-Site	RD-59B	L9900696-002-8260B	8260B	Bromodichloromethane	0.2	ug/L	U	2/16/1999	Primary Sample	Unknown	Columbia	1783139.5823	268202.0773	No	Well does not reflect highest concentration encountered in first groundwater
Off-Site	RD-59B	L9900696-002-8260B	8260B	Bromoform	0.3	ug/L	U	2/16/1999	Primary Sample	Unknown	Columbia	1783139.5823	268202.0773	No	Well does not reflect highest concentration encountered in first groundwater
Off-Site	RD-59B	L9900696-002-8260B	8260B	Bromomethane	0.3	ug/L	U	2/16/1999	Primary Sample	Unknown	Columbia	1783139.5823	268202.0773	No	Well does not reflect highest concentration encountered in first groundwater
Off-Site	RD-59B	L9900696-002-8260B	8260B	Carbon Disulfide	0.3	ug/L	U	2/16/1999	Primary Sample	Unknown	Columbia	1783139.5823	268202.0773	No	Well does not reflect highest concentration encountered in first groundwater
Off-Site	RD-59B	L9900696-002-8260B	8260B	Carbon Tetrachloride	0.2	ug/L	U	2/16/1999	Primary Sample	Unknown	Columbia	1783139.5823	268202.0773	No	Well does not reflect highest concentration encountered in first groundwater
Off-Site	RD-59B	L9900696-002-8260B	8260B	Chlorobenzene	0.3	ug/L	U	2/16/1999	Primary Sample	Unknown	Columbia	1783139.5823	268202.0773	No	Well does not reflect highest concentration encountered in first groundwater
Off-Site	RD-59B	L9900696-002-8260B	8260B	Chloroethane	0.2	ug/L	U	2/16/1999	Primary Sample	Unknown	Columbia	1783139.5823	268202.0773	No	Well does not reflect highest concentration encountered in first groundwater
Off-Site	RD-59B	L9900696-002-8260B	8260B	Chloroform	0.4	ug/L	U	2/16/1999	Primary Sample	Unknown	Columbia	1783139.5823	268202.0773	No	Well does not reflect highest concentration encountered in first groundwater
Off-Site	RD-59B	L9900696-002-8260B	8260B	Chloromethane	0.2	ug/L	U	2/16/1999	Primary Sample	Unknown	Columbia	1783139.5823	268202.0773	No	Well does not reflect highest concentration encountered in first groundwater

RFI Site	Well ID	Sample ID	Analytical Method	Analyte	Result	Units	Qualifier Code	Collection Date	Sample Type	Sample Delivery Group	Analytical Laboratory	Easting	Northing	Included in Risk Assessment	Rationale for Risk Exclusion
Off-Site	RD-59B	L9900696-002-8260B	8260B	cis-1,2-Dichloroethene	0.2	ug/L	U	2/16/1999	Primary Sample	Unknown	Columbia	1783139.5823	268202.0773	No	Well does not reflect highest concentration encountered in first groundwater
Off-Site	RD-59B	L9900696-002-8260B	8260B	cis-1,3-Dichloropropene	0.2	ug/L	U	2/16/1999	Primary Sample	Unknown	Columbia	1783139.5823	268202.0773	No	Well does not reflect highest concentration encountered in first groundwater
Off-Site	RD-59B	L9900696-002-8260B	8260B	Dibromochloromethane	0.2	ug/L	U	2/16/1999	Primary Sample	Unknown	Columbia	1783139.5823	268202.0773	No	Well does not reflect highest concentration encountered in first groundwater
Off-Site	RD-59B	L9900696-002-8260B	8260B	Ethylbenzene	0.2	ug/L	U	2/16/1999	Primary Sample	Unknown	Columbia	1783139.5823	268202.0773	No	Well does not reflect highest concentration encountered in first groundwater
Off-Site	RD-59B	L9900696-002-8260B	8260B	Methyl ethyl ketone	1	ug/L	U	2/16/1999	Primary Sample	Unknown	Columbia	1783139.5823	268202.0773	No	Well does not reflect highest concentration encountered in first groundwater
Off-Site	RD-59B	L9900696-002-8260B	8260B	Methyl isobutyl ketone (MIBK)	0.9	ug/L	U	2/16/1999	Primary Sample	Unknown	Columbia	1783139.5823	268202.0773	No	Well does not reflect highest concentration encountered in first groundwater
Off-Site	RD-59B	L9900696-002-8260B	8260B	Methylene chloride	0.4	ug/L	U	2/16/1999	Primary Sample	Unknown	Columbia	1783139.5823	268202.0773	No	Well does not reflect highest concentration encountered in first groundwater
Off-Site	RD-59B	L9900696-002-8260B	8260B	m-Xylene & p-Xylene	0.4	ug/L	U	2/16/1999	Primary Sample	Unknown	Columbia	1783139.5823	268202.0773	No	Well does not reflect highest concentration encountered in first groundwater
Off-Site	RD-59B	L9900696-002-8260B	8260B	o-Xylene	0.2	ug/L	U	2/16/1999	Primary Sample	Unknown	Columbia	1783139.5823	268202.0773	No	Well does not reflect highest concentration encountered in first groundwater
Off-Site	RD-59B	L9900696-002-8260B	8260B	Styrene	0.2	ug/L	U	2/16/1999	Primary Sample	Unknown	Columbia	1783139.5823	268202.0773	No	Well does not reflect highest concentration encountered in first groundwater
Off-Site	RD-59B	L9900696-002-8260B	8260B	Tetrachloroethene	0.4	ug/L	U	2/16/1999	Primary Sample	Unknown	Columbia	1783139.5823	268202.0773	No	Well does not reflect highest concentration encountered in first groundwater
Off-Site	RD-59B	L9900696-002-8260B	8260B	Toluene	0.3	ug/L	U	2/16/1999	Primary Sample	Unknown	Columbia	1783139.5823	268202.0773	No	Well does not reflect highest concentration encountered in first groundwater
Off-Site	RD-59B	L9900696-002-8260B	8260B	trans-1,2-Dichloroethene	0.2	ug/L	U	2/16/1999	Primary Sample	Unknown	Columbia	1783139.5823	268202.0773	No	Well does not reflect highest concentration encountered in first groundwater
Off-Site	RD-59B	L9900696-002-8260B	8260B	trans-1,3-Dichloropropene	0.2	ug/L	U	2/16/1999	Primary Sample	Unknown	Columbia	1783139.5823	268202.0773	No	Well does not reflect highest concentration encountered in first groundwater
Off-Site	RD-59B	L9900696-002-8260B	8260B	Trichloroethene	0.4	ug/L	U	2/16/1999	Primary Sample	Unknown	Columbia	1783139.5823	268202.0773	No	Well does not reflect highest concentration encountered in first groundwater
Off-Site	RD-59B	L9900696-002-8260B	8260B	Trichlorofluoromethane	0.2	ug/L	U	2/16/1999	Primary Sample	Unknown	Columbia	1783139.5823	268202.0773	No	Well does not reflect highest concentration encountered in first groundwater
Off-Site	RD-59B	L9900696-002-8260B	8260B	Vinyl acetate	2	ug/L	U	2/16/1999	Primary Sample	Unknown	Columbia	1783139.5823	268202.0773	No	Well does not reflect highest concentration encountered in first groundwater
Off-Site	RD-59B	L9900696-002-8260B	8260B	Vinyl chloride	0.3	ug/L	U	2/16/1999	Primary Sample	Unknown	Columbia	1783139.5823	268202.0773	No	Well does not reflect highest concentration encountered in first groundwater
Off-Site	RD-59B	L9902160-009-8260B	8260B	1,1,1-Trichloroethane	0.2	ug/L	U	5/10/1999	Primary Sample	Unknown	Columbia	1783139.5823	268202.0773	No	Well does not reflect highest concentration encountered in first groundwater
Off-Site	RD-59B	L9902160-009-8260B	8260B	1,1,2,2-Tetrachloroethane	0.5	ug/L	U	5/10/1999	Primary Sample	Unknown	Columbia	1783139.5823	268202.0773	No	Well does not reflect highest concentration encountered in first groundwater
Off-Site	RD-59B	L9902160-009-8260B	8260B	1,1,2-Trichloroethane	0.3	ug/L	U	5/10/1999	Primary Sample	Unknown	Columbia	1783139.5823	268202.0773	No	Well does not reflect highest concentration encountered in first groundwater
Off-Site	RD-59B	L9902160-009-8260B	8260B	1,1-Dichloroethane	0.2	ug/L	U	5/10/1999	Primary Sample	Unknown	Columbia	1783139.5823	268202.0773	No	Well does not reflect highest concentration encountered in first groundwater
Off-Site	RD-59B	L9902160-009-8260B	8260B	1,1-Dichloroethene	0.2	ug/L	U	5/10/1999	Primary Sample	Unknown	Columbia	1783139.5823	268202.0773	No	Well does not reflect highest concentration encountered in first groundwater
Off-Site	RD-59B	L9902160-009-8260B	8260B	1,2-Dichlorobenzene	0.3	ug/L	U	5/10/1999	Primary Sample	Unknown	Columbia	1783139.5823	268202.0773	No	Well does not reflect highest concentration encountered in first groundwater
Off-Site	RD-59B	L9902160-009-8260B	8260B	1,2-Dichloroethane	0.3	ug/L	U	5/10/1999	Primary Sample	Unknown	Columbia	1783139.5823	268202.0773	No	Well does not reflect highest concentration encountered in first groundwater
Off-Site	RD-59B	L9902160-009-8260B	8260B	1,2-Dichloropropane	0.3	ug/L	U	5/10/1999	Primary Sample	Unknown	Columbia	1783139.5823	268202.0773	No	Well does not reflect highest concentration encountered in first groundwater
Off-Site	RD-59B	L9902160-009-8260B	8260B	1,3-Dichlorobenzene	0.3	ug/L	U	5/10/1999	Primary Sample	Unknown	Columbia	1783139.5823	268202.0773	No	Well does not reflect highest concentration encountered in first groundwater
Off-Site	RD-59B	L9902160-009-8260B	8260B	1,4-Dichlorobenzene	0.2	ug/L	U	5/10/1999	Primary Sample	Unknown	Columbia	1783139.5823	268202.0773	No	Well does not reflect highest concentration encountered in first groundwater
Off-Site	RD-59B	L9902160-009-8260B	8260B	2-Chloroethylvinyl ether	0.9	ug/L	U	5/10/1999	Primary Sample	Unknown	Columbia	1783139.5823	268202.0773	No	Well does not reflect highest concentration encountered in first groundwater
Off-Site	RD-59B	L9902160-009-8260B	8260B	2-Hexanone	0.6	ug/L	U	5/10/1999	Primary Sample	Unknown	Columbia	1783139.5823	268202.0773	No	Well does not reflect highest concentration encountered in first groundwater
Off-Site	RD-59B	L9902160-009-8260B	8260B	Acetone	4	ug/L	U	5/10/1999	Primary Sample	Unknown	Columbia	1783139.5823	268202.0773	No	Well does not reflect highest concentration encountered in first groundwater
Off-Site	RD-59B	L9902160-009-8260B	8260B	Acrolein	0.9	ug/L	U	5/10/1999	Primary Sample	Unknown	Columbia	1783139.5823	268202.0773	No	Well does not reflect highest concentration encountered in first groundwater
Off-Site	RD-59B	L9902160-009-8260B	8260B	Acrylonitrile	0.7	ug/L	U	5/10/1999	Primary Sample	Unknown	Columbia	1783139.5823	268202.0773	No	Well does not reflect highest concentration encountered in first groundwater
Off-Site	RD-59B	L9902160-009-8260B	8260B	Benzene	0.3	ug/L	U	5/10/1999	Primary Sample	Unknown	Columbia	1783139.5823	268202.0773	No	Well does not reflect highest concentration encountered in first groundwater
Off-Site	RD-59B	L9902160-009-8260B	8260B	Bromodichloromethane	0.2	ug/L	U	5/10/1999	Primary Sample	Unknown	Columbia	1783139.5823	268202.0773	No	Well does not reflect highest concentration encountered in first groundwater
Off-Site	RD-59B	L9902160-009-8260B	8260B	Bromoform	0.3	ug/L	U	5/10/1999	Primary Sample	Unknown	Columbia	1783139.5823	268202.0773	No	Well does not reflect highest concentration encountered in first groundwater
Off-Site	RD-59B	L9902160-009-8260B	8260B	Bromomethane	0.3	ug/L	U	5/10/1999	Primary Sample	Unknown	Columbia	1783139.5823	268202.0773	No	Well does not reflect highest concentration encountered in first groundwater
Off-Site	RD-59B	L9902160-009-8260B	8260B	Carbon Disulfide	0.3	ug/L	U	5/10/1999	Primary Sample	Unknown	Columbia	1783139.5823	268202.0773	No	Well does not reflect highest concentration encountered in first groundwater
Off-Site	RD-59B	L9902160-009-8260B	8260B	Carbon Tetrachloride	0.2	ug/L	U	5/10/1999	Primary Sample	Unknown	Columbia	1783139.5823	268202.0773	No	Well does not reflect highest concentration encountered in first groundwater
Off-Site	RD-59B	L9902160-009-8260B	8260B	Chlorobenzene	0.3	ug/L	U	5/10/1999	Primary Sample	Unknown	Columbia	1783139.5823	268202.0773	No	Well does not reflect highest concentration encountered in first groundwater
Off-Site	RD-59B	L9902160-009-8260B	8260B	Chloroethane	0.2	ug/L	U	5/10/1999	Primary Sample	Unknown	Columbia	1783139.5823	268202.0773	No	Well does not reflect highest concentration encountered in first groundwater
Off-Site	RD-59B	L9902160-009-8260B	8260B	Chloroform	0.4	ug/L	U	5/10/1999	Primary Sample	Unknown	Columbia	1783139.5823	268202.0773	No	Well does not reflect highest concentration encountered in first groundwater
Off-Site	RD-59B	L9902160-009-8260B	8260B	Chloromethane	0.2	ug/L	U	5/10/1999	Primary Sample	Unknown	Columbia	1783139.5823	268202.0773	No	Well does not reflect highest concentration encountered in first groundwater
Off-Site	RD-59B	L9902160-009-8260B	8260B	cis-1,2-Dichloroethene	0.2	ug/L	U	5/10/1999	Primary Sample	Unknown	Columbia	1783139.5823	268202.0773	No	Well does not reflect highest concentration encountered in first groundwater
Off-Site	RD-59B	L9902160-009-8260B	8260B	cis-1,3-Dichloropropene	0.2	ug/L	U	5/10/1999	Primary Sample	Unknown	Columbia	1783139.5823	268202.0773	No	Well does not reflect highest concentration encountered in first groundwater
Off-Site	RD-59B	L9902160-009-8260B	8260B	Dibromochloromethane	0.2	ug/L	U	5/10/1999	Primary Sample	Unknown	Columbia	1783139.5823	268202.0773	No	Well does not reflect highest concentration encountered in first groundwater
Off-Site	RD-59B	L9902160-009-8260B	8260B	Ethylbenzene	0.2	ug/L	U	5/10/1999	Primary Sample	Unknown	Columbia	1783139.5823	268202.0773	No	Well does not reflect highest concentration encountered in first groundwater
Off-Site	RD-59B	L9902160-009-8260B	8260B	Methyl ethyl ketone	1	ug/L	U	5/10/1999	Primary Sample	Unknown	Columbia	1783139.5823	268202.0773	No	Well does not reflect highest concentration encountered in first groundwater
Off-Site	RD-59B	L9902160-009-8260B	8260B	Methyl isobutyl ketone (MIBK)	0.9	ug/L	U	5/10/1999	Primary Sample	Unknown	Columbia	1783139.5823	268202.0773	No	Well does not reflect highest concentration encountered in first groundwater
Off-Site	RD-59B	L9902160-009-8260B	8260B	Methylene chloride	0.4	ug/L	U	5/10/1999	Primary Sample	Unknown	Columbia	1783139.5823	268202.0773	No	Well does not reflect highest concentration encountered in first groundwater
Off-Site	RD-59B	L9902160-009-8260B	8260B	m-Xylene & p-Xylene	0.4	ug/L	U	5/10/1999	Primary Sample	Unknown	Columbia	1783139.5823	268202.0773	No	Well does not reflect highest concentration encountered in first groundwater
Off-Site	RD-59B	L9902160-009-8260B	8260B	o-Xylene	0.2	ug/L	U	5/10/1999	Primary Sample	Unknown	Columbia	1783139.5823	268202.0773	No	Well does not reflect highest concentration encountered in first groundwater
Off-Site	RD-59B	L9902160-009-8260B	8260B	Styrene	0.2	ug/L	U	5/10/1999	Primary Sample	Unknown	Columbia	1783139.5823	268202.0773	No	Well does not reflect highest concentration encountered in first groundwater
Off-Site	RD-59B	L9902160-009-8260B	8260B	Tetrachloroethene	0.4	ug/L	U	5/10/1999	Primary Sample	Unknown	Columbia	1783139.5823	268202.0773	No	Well does not reflect highest concentration encountered in first groundwater
Off-Site	RD-59B	L9902160-009-8260B	8260B	Toluene	0.3	ug/L	U	5/10/1999	Primary Sample	Unknown	Columbia	1783139.5823	268202.0773	No	Well does not reflect highest concentration encountered in first groundwater
Off-Site	RD-59B	L9902160-009-8260B	8260B	trans-1,2-Dichloroethene	0.2	ug/L	U	5/10/1999	Primary Sample	Unknown	Columbia	1783139.5823	268202.0773	No	Well does not reflect highest concentration encountered in first groundwater
Off-Site	RD-59B	L9902160-009-8260B	8260B	trans-1,3-Dichloropropene	0.2	ug/L	U	5/10/1999	Primary Sample	Unknown	Columbia	1783139.5823	268202.0773	No	Well does not reflect highest concentration encountered in first groundwater
Off-Site	RD-59B	L9902160-009-8260B	8260B	Trichloroethene	0.4	ug/L	U	5/10/1999	Primary Sample	Unknown	Columbia	1783139.5823	268202.0773	No	Well does not reflect highest concentration encountered in first groundwater
Off-Site	RD-59B	L9902160-009-8260B	8260B	Trichlorofluoromethane	0.2	ug/L	U	5/10/1999	Primary Sample	Unknown	Columbia	1783139.5823	268202.0773	No	Well does not reflect highest concentration encountered in first groundwater
Off-Site	RD-59B	L9902160-009-8260B	8260B	Vinyl acetate	2	ug/L	U	5/10/1999	Primary Sample	Unknown	Columbia	1783139.5823	268202.0773	No	Well does not reflect highest concentration encountered in first groundwater
Off-Site	RD-59B	L9902160-009-8260B	8260B	Vinyl chloride	0.3	ug/L	U	5/10/1999	Primary Sample	Unknown	Columbia	1783139.5823	268202.0773	No	Well does not reflect highest concentration encountered in first groundwater
Off-Site	RD-59B	L9903342-018	Metals	Antimony, Dissolved	50	ug/L	U	8/6/1999	Primary Sample	Unknown	Columbia	1783139.5823	268202.0773	No	Well does not reflect highest concentration encountered in first groundwater
Off-Site	RD-59B	L9903342-018	Metals	Arsenic, Dissolved	2	ug/L	U	8/6/1999	Primary Sample	Unknown	Columbia	1783139.5823	268202.0773	No	Well does not reflect highest concentration encountered in first groundwater
Off-Site	RD-59B	L9903342-018	Metals	Barium, Dissolved	40	ug/L		8/6/1999	Primary Sample	Unknown	Columbia	1783139.5823	268202.0773	No	Well does not reflect highest concentration encountered in first groundwater
Off-Site	RD-59B	L9903342-018	Metals	Beryllium, Dissolved	2	ug/L	U	8/6/1999	Primary Sample	Unknown	Columbia	1783139.5823	268202.0773	No	Well does not reflect highest concentration encountered in first groundwater
Off-Site	RD-59B	L9903342-018	Metals	Cadmium, Dissolved	3	ug/L	U	8/6/1999	Primary Sample	Unknown	Columbia	1783139.5823	268202.0773	No	Well does not reflect highest concentration encountered in first groundwater
Off-Site	RD-59B	L9903342-018	Metals	Chromium, Dissolved	5	ug/L	U	8/6/1999	Primary Sample	Unknown	Columbia	1783139.5823	268202.0773	No	Well does not reflect highest concentration encountered in first groundwater
Off-Site	RD-59B	L9903342-018	Metals	Copper, Dissolved	10	ug/L	U	8/6/1999	Primary Sample	Unknown	Columbia	1783139.5823	268202.0773	No	Well does not reflect highest concentration encountered in first groundwater
Off-Site	RD-59B	L9903342-018	Metals	Lead, Dissolved	50	ug/L	U	8/6/1999	Primary Sample	Unknown	Columbia	1783139.5823	268202.0773	No	Well does not reflect highest concentration encountered in first groundwater
Off-Site	RD-59B	L9903342-018	Metals	Mercury, Dissolved	0.2	ug/L	U	8/6/1999	Primary Sample	Unknown	Columbia	1783139.5823	268202.0773	No	Well does not reflect highest concentration encountered in first groundwater
Off-Site	RD-59B	L9903342-018	Metals	Molybdenum, Dissolved	10	ug/L	U	8/6/1999	Primary Sample	Unknown	Columbia	1783139.5823	268202.0773	No	Well does not reflect highest concentration encountered in first groundwater
Off-Site	RD-59B	L9903342-018	Metals	Nickel, Dissolved	20	ug/L	U	8/6/1999	Primary Sample	Unknown	Columbia	1783139.5823	268202.0773	No	Well does not reflect highest concentration encountered in first groundwater
Off-Site	RD-59B	L9903342-018	Metals	Selenium, Dissolved	3	ug/L	U	8/6/1999	Primary Sample	Unknown	Columbia	1783139.5823	268202.0773	No	Well does not reflect highest concentration encountered in first groundwater
Off-Site	RD-59B	L9903342-018	Metals	Silver, Dissolved	5	ug/L	U	8/6/1999	Primary Sample	Unknown	Columbia	1783139.5823	268202.0773	No	Well does not reflect highest concentration encountered in first groundwater
Off-Site	RD-59B	L9903342-018	Metals	Thallium, Dissolved	100	ug/L	U	8/6/1999	Primary Sample	Unknown	Columbia	1783139.5823	268202.0773	No	Well does not reflect highest concentration encountered in first groundwater
Off-Site	RD-59B	L9903342-018	Metals	Zinc, Dissolved	10	ug/L	U	8/6/1999	Primary Sample	Unknown	Columbia	1783139.5823	268202.0773	No	Well does not reflect highest concentration encountered in first groundwater
Off-Site	RD-59B	L9903342-018-8260B	8260B	1,1,1-Trichloroethane	0.2	ug/L	U	8/6/1999	Primary Sample	Unknown	Columbia	1783139.5823	268202.0773	No	Well does not reflect highest concentration encountered in first groundwater
Off-Site	RD-59B	L9903342-018-8260B	8260B	1,1,2,2-Tetrachloroethane	0.3	ug/L	U	8/6/1999	Primary Sample	Unknown	Columbia	1783139.5823	268202.0773	No	Well does not reflect highest concentration encountered in first groundwater
Off-Site	RD-59B	L9903342-018-8260B	8260B	1,1,2-Trichloro-1,2,2-trifluoroethane	0.3	ug/L	U	8/6/1999	Primary Sample	Unknown	Columbia	1783139.5823	268202.0773	No	Well does not reflect highest concentration encountered in first groundwater
Off-Site	RD-59B	L9903342-018-8260B	8260B	1,1,2-Trichloroethane	0.3	ug/L	U	8/6/1999	Primary Sample	Unknown	Columbia	1783139.5823	268202.0773	No	Well does not reflect highest concentration encountered in first groundwater
Off-Site	RD-59B	L9903342-018-8260B	8260B	1,1-Dichloroethane	0.4	ug/L	U	8/6/1999	Primary Sample	Unknown	Columbia	1783139.5823	268202.0773	No	Well does not reflect highest concentration encountered in first groundwater
Off-Site	RD-59B	L9903342-018-8260B	8260B	1,1-Dichloroethene	0.3	ug/L	U	8/6/1999	Primary Sample	Unknown	Columbia	1783139.5823	268202.0773	No	Well does not reflect highest concentration encountered in first groundwater

RFI Site	Well ID	Sample ID	Analytical Method	Analyte	Result	Units	Qualifier Code	Collection Date	Sample Type	Sample Delivery Group	Analytical Laboratory	Easting	Northing	Included in Risk Assessment	Rationale for Risk Exclusion
Off-Site	RD-59B	L9903342-018-8260B	8260B	1,2-Dichlorobenzene	0.3	ug/L	U	8/6/1999	Primary Sample	Unknown	Columbia	1783139.5823	268202.0773	No	Well does not reflect highest concentration encountered in first groundwater
Off-Site	RD-59B	L9903342-018-8260B	8260B	1,2-Dichloroethane	0.3	ug/L	U	8/6/1999	Primary Sample	Unknown	Columbia	1783139.5823	268202.0773	No	Well does not reflect highest concentration encountered in first groundwater
Off-Site	RD-59B	L9903342-018-8260B	8260B	1,2-Dichloropropane	0.2	ug/L	U	8/6/1999	Primary Sample	Unknown	Columbia	1783139.5823	268202.0773	No	Well does not reflect highest concentration encountered in first groundwater
Off-Site	RD-59B	L9903342-018-8260B	8260B	1,3-Dichlorobenzene	0.1	ug/L	U	8/6/1999	Primary Sample	Unknown	Columbia	1783139.5823	268202.0773	No	Well does not reflect highest concentration encountered in first groundwater
Off-Site	RD-59B	L9903342-018-8260B	8260B	1,4-Dichlorobenzene	0.1	ug/L	U	8/6/1999	Primary Sample	Unknown	Columbia	1783139.5823	268202.0773	No	Well does not reflect highest concentration encountered in first groundwater
Off-Site	RD-59B	L9903342-018-8260B	8260B	2-Chloroethylvinyl ether	2	ug/L	U	8/6/1999	Primary Sample	Unknown	Columbia	1783139.5823	268202.0773	No	Well does not reflect highest concentration encountered in first groundwater
Off-Site	RD-59B	L9903342-018-8260B	8260B	2-Hexanone	2	ug/L	U	8/6/1999	Primary Sample	Unknown	Columbia	1783139.5823	268202.0773	No	Well does not reflect highest concentration encountered in first groundwater
Off-Site	RD-59B	L9903342-018-8260B	8260B	Acetone	3	ug/L	U	8/6/1999	Primary Sample	Unknown	Columbia	1783139.5823	268202.0773	No	Well does not reflect highest concentration encountered in first groundwater
Off-Site	RD-59B	L9903342-018-8260B	8260B	Acrolein	8	ug/L	U	8/6/1999	Primary Sample	Unknown	Columbia	1783139.5823	268202.0773	No	Well does not reflect highest concentration encountered in first groundwater
Off-Site	RD-59B	L9903342-018-8260B	8260B	Acrylonitrile	8	ug/L	U	8/6/1999	Primary Sample	Unknown	Columbia	1783139.5823	268202.0773	No	Well does not reflect highest concentration encountered in first groundwater
Off-Site	RD-59B	L9903342-018-8260B	8260B	Benzene	0.2	ug/L	U	8/6/1999	Primary Sample	Unknown	Columbia	1783139.5823	268202.0773	No	Well does not reflect highest concentration encountered in first groundwater
Off-Site	RD-59B	L9903342-018-8260B	8260B	Bromodichloromethane	0.2	ug/L	U	8/6/1999	Primary Sample	Unknown	Columbia	1783139.5823	268202.0773	No	Well does not reflect highest concentration encountered in first groundwater
Off-Site	RD-59B	L9903342-018-8260B	8260B	Bromoform	0.3	ug/L	U	8/6/1999	Primary Sample	Unknown	Columbia	1783139.5823	268202.0773	No	Well does not reflect highest concentration encountered in first groundwater
Off-Site	RD-59B	L9903342-018-8260B	8260B	Bromomethane	0.3	ug/L	U	8/6/1999	Primary Sample	Unknown	Columbia	1783139.5823	268202.0773	No	Well does not reflect highest concentration encountered in first groundwater
Off-Site	RD-59B	L9903342-018-8260B	8260B	Carbon Disulfide	0.9	ug/L	U	8/6/1999	Primary Sample	Unknown	Columbia	1783139.5823	268202.0773	No	Well does not reflect highest concentration encountered in first groundwater
Off-Site	RD-59B	L9903342-018-8260B	8260B	Carbon Tetrachloride	0.4	ug/L	U	8/6/1999	Primary Sample	Unknown	Columbia	1783139.5823	268202.0773	No	Well does not reflect highest concentration encountered in first groundwater
Off-Site	RD-59B	L9903342-018-8260B	8260B	Chlorobenzene	0.3	ug/L	U	8/6/1999	Primary Sample	Unknown	Columbia	1783139.5823	268202.0773	No	Well does not reflect highest concentration encountered in first groundwater
Off-Site	RD-59B	L9903342-018-8260B	8260B	Chloroethane	0.4	ug/L	U	8/6/1999	Primary Sample	Unknown	Columbia	1783139.5823	268202.0773	No	Well does not reflect highest concentration encountered in first groundwater
Off-Site	RD-59B	L9903342-018-8260B	8260B	Chloroform	0.3	ug/L	U	8/6/1999	Primary Sample	Unknown	Columbia	1783139.5823	268202.0773	No	Well does not reflect highest concentration encountered in first groundwater
Off-Site	RD-59B	L9903342-018-8260B	8260B	Chloromethane	0.4	ug/L	U	8/6/1999	Primary Sample	Unknown	Columbia	1783139.5823	268202.0773	No	Well does not reflect highest concentration encountered in first groundwater
Off-Site	RD-59B	L9903342-018-8260B	8260B	cis-1,2-Dichloroethene	0.3	ug/L	U	8/6/1999	Primary Sample	Unknown	Columbia	1783139.5823	268202.0773	No	Well does not reflect highest concentration encountered in first groundwater
Off-Site	RD-59B	L9903342-018-8260B	8260B	cis-1,3-Dichloropropene	0.3	ug/L	U	8/6/1999	Primary Sample	Unknown	Columbia	1783139.5823	268202.0773	No	Well does not reflect highest concentration encountered in first groundwater
Off-Site	RD-59B	L9903342-018-8260B	8260B	Dibromochloromethane	0.3	ug/L	U	8/6/1999	Primary Sample	Unknown	Columbia	1783139.5823	268202.0773	No	Well does not reflect highest concentration encountered in first groundwater
Off-Site	RD-59B	L9903342-018-8260B	8260B	Ethylbenzene	0.3	ug/L	U	8/6/1999	Primary Sample	Unknown	Columbia	1783139.5823	268202.0773	No	Well does not reflect highest concentration encountered in first groundwater
Off-Site	RD-59B	L9903342-018-8260B	8260B	Methyl ethyl ketone	2	ug/L	U	8/6/1999	Primary Sample	Unknown	Columbia	1783139.5823	268202.0773	No	Well does not reflect highest concentration encountered in first groundwater
Off-Site	RD-59B	L9903342-018-8260B	8260B	Methyl isobutyl ketone (MIBK)	2	ug/L	U	8/6/1999	Primary Sample	Unknown	Columbia	1783139.5823	268202.0773	No	Well does not reflect highest concentration encountered in first groundwater
Off-Site	RD-59B	L9903342-018-8260B	8260B	Methylene chloride	0.3	ug/L	U	8/6/1999	Primary Sample	Unknown	Columbia	1783139.5823	268202.0773	No	Well does not reflect highest concentration encountered in first groundwater
Off-Site	RD-59B	L9903342-018-8260B	8260B	m-Xylene & p-Xylene	0.5	ug/L	U	8/6/1999	Primary Sample	Unknown	Columbia	1783139.5823	268202.0773	No	Well does not reflect highest concentration encountered in first groundwater
Off-Site	RD-59B	L9903342-018-8260B	8260B	o-Xylene	0.4	ug/L	U	8/6/1999	Primary Sample	Unknown	Columbia	1783139.5823	268202.0773	No	Well does not reflect highest concentration encountered in first groundwater
Off-Site	RD-59B	L9903342-018-8260B	8260B	Styrene	0.2	ug/L	U	8/6/1999	Primary Sample	Unknown	Columbia	1783139.5823	268202.0773	No	Well does not reflect highest concentration encountered in first groundwater
Off-Site	RD-59B	L9903342-018-8260B	8260B	Tetrachloroethene	0.4	ug/L	U	8/6/1999	Primary Sample	Unknown	Columbia	1783139.5823	268202.0773	No	Well does not reflect highest concentration encountered in first groundwater
Off-Site	RD-59B	L9903342-018-8260B	8260B	Toluene	0.2	ug/L	U	8/6/1999	Primary Sample	Unknown	Columbia	1783139.5823	268202.0773	No	Well does not reflect highest concentration encountered in first groundwater
Off-Site	RD-59B	L9903342-018-8260B	8260B	trans-1,2-Dichloroethene	0.2	ug/L	U	8/6/1999	Primary Sample	Unknown	Columbia	1783139.5823	268202.0773	No	Well does not reflect highest concentration encountered in first groundwater
Off-Site	RD-59B	L9903342-018-8260B	8260B	trans-1,3-Dichloropropene	0.2	ug/L	U	8/6/1999	Primary Sample	Unknown	Columbia	1783139.5823	268202.0773	No	Well does not reflect highest concentration encountered in first groundwater
Off-Site	RD-59B	L9903342-018-8260B	8260B	Trichloroethene	0.3	ug/L	U	8/6/1999	Primary Sample	Unknown	Columbia	1783139.5823	268202.0773	No	Well does not reflect highest concentration encountered in first groundwater
Off-Site	RD-59B	L9903342-018-8260B	8260B	Trichlorofluoromethane	0.3	ug/L	U	8/6/1999	Primary Sample	Unknown	Columbia	1783139.5823	268202.0773	No	Well does not reflect highest concentration encountered in first groundwater
Off-Site	RD-59B	L9903342-018-8260B	8260B	Vinyl acetate	2	ug/L	U	8/6/1999	Primary Sample	Unknown	Columbia	1783139.5823	268202.0773	No	Well does not reflect highest concentration encountered in first groundwater
Off-Site	RD-59B	L9903342-018-8260B	8260B	Vinyl chloride	0.4	ug/L	U	8/6/1999	Primary Sample	Unknown	Columbia	1783139.5823	268202.0773	No	Well does not reflect highest concentration encountered in first groundwater
Off-Site	RD-59B	RD-59B	8260B	1,1,1-Trichloroethane	0.13	ug/L	U	2/28/2002 3:12:00 PM	Primary Sample	ILC0067	Del Mar	1783139.5823	268202.0773	No	Well does not reflect highest concentration encountered in first groundwater
Off-Site	RD-59B	RD-59B	8260B	1,1,2,2-Tetrachloroethane	0.33	ug/L	U	2/28/2002 3:12:00 PM	Primary Sample	ILC0067	Del Mar	1783139.5823	268202.0773	No	Well does not reflect highest concentration encountered in first groundwater
Off-Site	RD-59B	RD-59B	8260B	1,1,2-Trichloro-1,2,2-trifluoroethane	0.32	ug/L	U	2/28/2002 3:12:00 PM	Primary Sample	ILC0067	Del Mar	1783139.5823	268202.0773	No	Well does not reflect highest concentration encountered in first groundwater
Off-Site	RD-59B	RD-59B	8260B	1,1,2-Trichloroethane	0.31	ug/L	U	2/28/2002 3:12:00 PM	Primary Sample	ILC0067	Del Mar	1783139.5823	268202.0773	No	Well does not reflect highest concentration encountered in first groundwater
Off-Site	RD-59B	RD-59B	8260B	1,1-Dichloroethane	0.13	ug/L	U	2/28/2002 3:12:00 PM	Primary Sample	ILC0067	Del Mar	1783139.5823	268202.0773	No	Well does not reflect highest concentration encountered in first groundwater
Off-Site	RD-59B	RD-59B	8260B	1,1-Dichloroethene	0.14	ug/L	U	2/28/2002 3:12:00 PM	Primary Sample	ILC0067	Del Mar	1783139.5823	268202.0773	No	Well does not reflect highest concentration encountered in first groundwater
Off-Site	RD-59B	RD-59B	8260B	1,2-Dichlorobenzene	0.11	ug/L	U	2/28/2002 3:12:00 PM	Primary Sample	ILC0067	Del Mar	1783139.5823	268202.0773	No	Well does not reflect highest concentration encountered in first groundwater
Off-Site	RD-59B	RD-59B	8260B	1,2-Dichloroethane	0.22	ug/L	U	2/28/2002 3:12:00 PM	Primary Sample	ILC0067	Del Mar	1783139.5823	268202.0773	No	Well does not reflect highest concentration encountered in first groundwater
Off-Site	RD-59B	RD-59B	8260B	1,2-Dichloropropane	0.14	ug/L	U	2/28/2002 3:12:00 PM	Primary Sample	ILC0067	Del Mar	1783139.5823	268202.0773	No	Well does not reflect highest concentration encountered in first groundwater
Off-Site	RD-59B	RD-59B	8260B	1,3-Dichlorobenzene	0.1	ug/L	U	2/28/2002 3:12:00 PM	Primary Sample	ILC0067	Del Mar	1783139.5823	268202.0773	No	Well does not reflect highest concentration encountered in first groundwater
Off-Site	RD-59B	RD-59B	8260B	1,4-Dichlorobenzene	0.11	ug/L	U	2/28/2002 3:12:00 PM	Primary Sample	ILC0067	Del Mar	1783139.5823	268202.0773	No	Well does not reflect highest concentration encountered in first groundwater
Off-Site	RD-59B	RD-59B	8260B	2-Hexanone	3.5	ug/L	U	2/28/2002 3:12:00 PM	Primary Sample	ILC0067	Del Mar	1783139.5823	268202.0773	No	Well does not reflect highest concentration encountered in first groundwater
Off-Site	RD-59B	RD-59B	8260B	Acetone	5	ug/L	U	2/28/2002 3:12:00 PM	Primary Sample	ILC0067	Del Mar	1783139.5823	268202.0773	No	Well does not reflect highest concentration encountered in first groundwater
Off-Site	RD-59B	RD-59B	6020	Antimony, Dissolved	0.18	ug/L	U	2/28/2002 3:12:00 PM	Primary Sample	ILC0067	Del Mar	1783139.5823	268202.0773	No	Well does not reflect highest concentration encountered in first groundwater
Off-Site	RD-59B	RD-59B	6020	Arsenic, Dissolved	0.15	ug/L	U	2/28/2002 3:12:00 PM	Primary Sample	ILC0067	Del Mar	1783139.5823	268202.0773	No	Well does not reflect highest concentration encountered in first groundwater
Off-Site	RD-59B	RD-59B	6020	Barium, Dissolved	48	ug/L		2/28/2002 3:12:00 PM	Primary Sample	ILC0067	Del Mar	1783139.5823	268202.0773	No	Well does not reflect highest concentration encountered in first groundwater
Off-Site	RD-59B	RD-59B	8260B	Benzene	0.11	ug/L	U	2/28/2002 3:12:00 PM	Primary Sample	ILC0067	Del Mar	1783139.5823	268202.0773	No	Well does not reflect highest concentration encountered in first groundwater
Off-Site	RD-59B	RD-59B	6020	Beryllium, Dissolved	0.054	ug/L	U	2/28/2002 3:12:00 PM	Primary Sample	ILC0067	Del Mar	1783139.5823	268202.0773	No	Well does not reflect highest concentration encountered in first groundwater
Off-Site	RD-59B	RD-59B	8260B	Bromodichloromethane	0.2	ug/L	U	2/28/2002 3:12:00 PM	Primary Sample	ILC0067	Del Mar	1783139.5823	268202.0773	No	Well does not reflect highest concentration encountered in first groundwater
Off-Site	RD-59B	RD-59B	8260B	Bromoform	0.34	ug/L	U	2/28/2002 3:12:00 PM	Primary Sample	ILC0067	Del Mar	1783139.5823	268202.0773	No	Well does not reflect highest concentration encountered in first groundwater
Off-Site	RD-59B	RD-59B	8260B	Bromomethane	0.3	ug/L	U	2/28/2002 3:12:00 PM	Primary Sample	ILC0067	Del Mar	1783139.5823	268202.0773	No	Well does not reflect highest concentration encountered in first groundwater
Off-Site	RD-59B	RD-59B	6020	Cadmium, Dissolved	0.067	ug/L	U	2/28/2002 3:12:00 PM	Primary Sample	ILC0067	Del Mar	1783139.5823	268202.0773	No	Well does not reflect highest concentration encountered in first groundwater
Off-Site	RD-59B	RD-59B	8260B	Carbon Disulfide	0.38	ug/L	U	2/28/2002 3:12:00 PM	Primary Sample	ILC0067	Del Mar	1783139.5823	268202.0773	No	Well does not reflect highest concentration encountered in first groundwater
Off-Site	RD-59B	RD-59B	8260B	Carbon Tetrachloride	0.15	ug/L	U	2/28/2002 3:12:00 PM	Primary Sample	ILC0067	Del Mar	1783139.5823	268202.0773	No	Well does not reflect highest concentration encountered in first groundwater
Off-Site	RD-59B	RD-59B	8260B	Chlorobenzene	0.085	ug/L	U	2/28/2002 3:12:00 PM	Primary Sample	ILC0067	Del Mar	1783139.5823	268202.0773	No	Well does not reflect highest concentration encountered in first groundwater
Off-Site	RD-59B	RD-59B	8260B	Chloroethane	0.33	ug/L	U	2/28/2002 3:12:00 PM	Primary Sample	ILC0067	Del Mar	1783139.5823	268202.0773	No	Well does not reflect highest concentration encountered in first groundwater
Off-Site	RD-59B	RD-59B	8260B	Chloroform	0.19	ug/L	U	2/28/2002 3:12:00 PM	Primary Sample	ILC0067	Del Mar	1783139.5823	268202.0773	No	Well does not reflect highest concentration encountered in first groundwater
Off-Site	RD-59B	RD-59B	8260B	Chloromethane	0.27	ug/L	U	2/28/2002 3:12:00 PM	Primary Sample	ILC0067	Del Mar	1783139.5823	268202.0773	No	Well does not reflect highest concentration encountered in first groundwater
Off-Site	RD-59B	RD-59B	6020	Chromium, Dissolved	0.2	ug/L	U	2/28/2002 3:12:00 PM	Primary Sample	ILC0067	Del Mar	1783139.5823	268202.0773	No	Well does not reflect highest concentration encountered in first groundwater
Off-Site	RD-59B	RD-59B	8260B	cis-1,2-Dichloroethene	0.14	ug/L	U	2/28/2002 3:12:00 PM	Primary Sample	ILC0067	Del Mar	1783139.5823	268202.0773	No	Well does not reflect highest concentration encountered in first groundwater
Off-Site	RD-59B	RD-59B	8260B	cis-1,3-Dichloropropene	0.11	ug/L	U	2/28/2002 3:12:00 PM	Primary Sample	ILC0067	Del Mar	1783139.5823	268202.0773	No	Well does not reflect highest concentration encountered in first groundwater
Off-Site	RD-59B	RD-59B	6020	Cobalt, Dissolved	0.086	ug/L	J	2/28/2002 3:12:00 PM	Primary Sample	ILC0067	Del Mar	1783139.5823	268202.0773	No	Well does not reflect highest concentration encountered in first groundwater
Off-Site	RD-59B	RD-59B	6020	Copper, Dissolved	1.6	ug/L	J	2/28/2002 3:12:00 PM	Primary Sample	ILC0067	Del Mar	1783139.5823	268202.0773	No	Well does not reflect highest concentration encountered in first groundwater
Off-Site	RD-59B	RD-59B	8260B	Dibromochloromethane	0.18	ug/L	U	2/28/2002 3:12:00 PM	Primary Sample	ILC0067	Del Mar	1783139.5823	268202.0773	No	Well does not reflect highest concentration encountered in first groundwater
Off-Site	RD-59B	RD-59B	8260B	Ethylbenzene	0.18	ug/L	U	2/28/2002 3:12:00 PM	Primary Sample	ILC0067	Del Mar	1783139.5823	268202.0773	No	Well does not reflect highest concentration encountered in first groundwater
Off-Site	RD-59B	RD-59B	6020	Iron, Dissolved	61	ug/L		2/28/2002 3:12:00 PM	Primary Sample	ILC0067	Del Mar	1783139.5823	268202.0773	No	Well does not reflect highest concentration encountered in first groundwater
Off-Site	RD-59B	RD-59B	6020	Lead, Dissolved	0.57	ug/L	J	2/28/2002 3:12:00 PM	Primary Sample	ILC0067	Del Mar	1783139.5823	268202.0773	No	Well does not reflect highest concentration encountered in first groundwater
Off-Site	RD-59B	RD-59B	6020	Manganese, Dissolved	22	ug/L		2/28/2002 3:12:00 PM	Primary Sample	ILC0067	Del Mar	1783139.5823	268202.0773	No	Well does not reflect highest concentration encountered in first groundwater
Off-Site	RD-59B	RD-59B	7470A	Mercury, Dissolved	0.05	ug/L	U	2/28/2002 3:12:00 PM	Primary Sample	ILC0067	Del Mar	1783139.5823	268202.0773	No	Well does not reflect highest concentration encountered in first groundwater
Off-Site	RD-59B	RD-59B	8260B	Methyl ethyl ketone	3.2	ug/L	U	2/28/2002 3:12:00 PM	Primary Sample	ILC0067	Del Mar	1783139.5823	268202.0773	No	Well does not reflect highest concentration encountered in first groundwater
Off-Site	RD-59B	RD-59B	8260B	Methyl isobutyl ketone (MIBK)	3.4	ug/L	U	2/28/2002 3:12:00 PM	Primary Sample	ILC0067	Del Mar	1783139.5823	268202.0773	No	Well does not reflect highest concentration encountered in first groundwater
Off-Site	RD-59B	RD-59B	8260B	Methylene chloride	0.22	ug/L	U	2/28/2002 3:12:00 PM	Primary Sample	ILC0067	Del Mar	1783139.5823	268202.0773	No	Well does not reflect highest concentration encountered in first groundwater
Off-Site	RD-59B	RD-59B	6020	Molybdenum, Dissolved	1.6	ug/L		2/28/2002 3:12:00 PM	Primary Sample	ILC0067	Del Mar	1783139.5823	268202.0773	No	Well does not reflect highest concentration encountered in first groundwater
Off-Site	RD-59B	RD-59B	8260B	m-Xylene & p-Xylene	0.69	ug/L	U	2/28/2002 3:12:00 PM	Primary Sample	ILC0067	Del Mar	1783139.5823	268202.0773	No	Well does not reflect highest concentration encountered in first groundwater

RFI Site	Well ID	Sample ID	Analytical Method	Analyte	Result	Units	Qualifier Code	Collection Date	Sample Type	Sample Delivery Group	Analytical Laboratory	Easting	Northing	Included in Risk Assessment	Rationale for Risk Exclusion
Off-Site	RD-59B	RD-59B	6020	Nickel, Dissolved	2.1	ug/L		2/28/2002 3:12:00 PM	Primary Sample	ILC0067	Del Mar	1783139.5823	268202.0773	No	Well does not reflect highest concentration encountered in first groundwater
Off-Site	RD-59B	RD-59B	8260B	o-Xylene	0.14	ug/L	U	2/28/2002 3:12:00 PM	Primary Sample	ILC0067	Del Mar	1783139.5823	268202.0773	No	Well does not reflect highest concentration encountered in first groundwater
Off-Site	RD-59B	RD-59B	300.0	Perchlorate	0.43	ug/L	U	2/28/2002 3:12:00 PM	Primary Sample	ILC0067	Del Mar	1783139.5823	268202.0773	No	Well does not reflect highest concentration encountered in first groundwater
Off-Site	RD-59B	RD-59B	6020	Selenium, Dissolved	0.27	ug/L	J	2/28/2002 3:12:00 PM	Primary Sample	ILC0067	Del Mar	1783139.5823	268202.0773	No	Well does not reflect highest concentration encountered in first groundwater
Off-Site	RD-59B	RD-59B	6020	Silver, Dissolved	0.059	ug/L	U	2/28/2002 3:12:00 PM	Primary Sample	ILC0067	Del Mar	1783139.5823	268202.0773	No	Well does not reflect highest concentration encountered in first groundwater
Off-Site	RD-59B	RD-59B	8260B	Tetrachloroethene	0.16	ug/L	U	2/28/2002 3:12:00 PM	Primary Sample	ILC0067	Del Mar	1783139.5823	268202.0773	No	Well does not reflect highest concentration encountered in first groundwater
Off-Site	RD-59B	RD-59B	6020	Thallium, Dissolved	0.044	ug/L	U	2/28/2002 3:12:00 PM	Primary Sample	ILC0067	Del Mar	1783139.5823	268202.0773	No	Well does not reflect highest concentration encountered in first groundwater
Off-Site	RD-59B	RD-59B	8260B	Toluene	0.093	ug/L	U	2/28/2002 3:12:00 PM	Primary Sample	ILC0067	Del Mar	1783139.5823	268202.0773	No	Well does not reflect highest concentration encountered in first groundwater
Off-Site	RD-59B	RD-59B	8260B	trans-1,2-Dichloroethene	0.11	ug/L	U	2/28/2002 3:12:00 PM	Primary Sample	ILC0067	Del Mar	1783139.5823	268202.0773	No	Well does not reflect highest concentration encountered in first groundwater
Off-Site	RD-59B	RD-59B	8260B	trans-1,3-Dichloropropene	0.19	ug/L	U	2/28/2002 3:12:00 PM	Primary Sample	ILC0067	Del Mar	1783139.5823	268202.0773	No	Well does not reflect highest concentration encountered in first groundwater
Off-Site	RD-59B	RD-59B	8260B	Trichloroethene	0.14	ug/L	U	2/28/2002 3:12:00 PM	Primary Sample	ILC0067	Del Mar	1783139.5823	268202.0773	No	Well does not reflect highest concentration encountered in first groundwater
Off-Site	RD-59B	RD-59B	8260B	Trichlorofluoromethane	0.17	ug/L	U	2/28/2002 3:12:00 PM	Primary Sample	ILC0067	Del Mar	1783139.5823	268202.0773	No	Well does not reflect highest concentration encountered in first groundwater
Off-Site	RD-59B	RD-59B	6020	Vanadium, Dissolved	0.38	ug/L	JB	2/28/2002 3:12:00 PM	Primary Sample	ILC0067	Del Mar	1783139.5823	268202.0773	No	Well does not reflect highest concentration encountered in first groundwater
Off-Site	RD-59B	RD-59B	8260B	Vinyl chloride	0.21	ug/L	U	2/28/2002 3:12:00 PM	Primary Sample	ILC0067	Del Mar	1783139.5823	268202.0773	No	Well does not reflect highest concentration encountered in first groundwater
Off-Site	RD-59B	RD-59B	6020	Zinc, Dissolved	6.4	ug/L	J	2/28/2002 3:12:00 PM	Primary Sample	ILC0067	Del Mar	1783139.5823	268202.0773	No	Well does not reflect highest concentration encountered in first groundwater
Off-Site	RD-59B	RD-59B (11/12/2001)	Inorganics	Perchlorate	0.43	ug/L	U	11/12/2001	Primary Sample	Unknown	Del Mar	1783139.5823	268202.0773	No	Well does not reflect highest concentration encountered in first groundwater
Off-Site	RD-59B	RD-59B (11/3/2000)	8260	1,4-Dioxane	20	ug/L	U	11/3/2000	Primary Sample	Unknown	Babcock	1783139.5823	268202.0773	No	Well does not reflect highest concentration encountered in first groundwater
Off-Site	RD-59B	RD-59B (2/16/1997)	8260	1,4-Dioxane	500	ug/L	U	2/16/1997	Primary Sample	Unknown	VOC Anal	1783139.5823	268202.0773	No	Well does not reflect highest concentration encountered in first groundwater
Off-Site	RD-59B	RD-59B (2/16/1999)	Inorganics	Perchlorate	4	ug/L	U	2/16/1999	Primary Sample	Unknown	Babcock	1783139.5823	268202.0773	No	Well does not reflect highest concentration encountered in first groundwater
Off-Site	RD-59B	RD-59B (2/17/2001)	8260B	1,4-Dioxane	20	ug/L	U	2/17/2001	Primary Sample	Unknown	Babcock	1783139.5823	268202.0773	No	Well does not reflect highest concentration encountered in first groundwater
Off-Site	RD-59B	RD-59B (2/17/2001)	Inorganics	Perchlorate	1	ug/L	U	2/17/2001	Primary Sample	Unknown	Babcock	1783139.5823	268202.0773	No	Well does not reflect highest concentration encountered in first groundwater
Off-Site	RD-59B	RD-59B (3/12/1996)	8260	1,4-Dioxane	500	ug/L	U	3/12/1996	Primary Sample	Unknown	BCA-Glen	1783139.5823	268202.0773	No	Well does not reflect highest concentration encountered in first groundwater
Off-Site	RD-59B	RD-59B (3/14/2000)	Inorganics	Perchlorate	4	ug/L	U	3/14/2000	Primary Sample	Unknown	Babcock	1783139.5823	268202.0773	No	Well does not reflect highest concentration encountered in first groundwater
Off-Site	RD-59B	RD-59B (5/16/2001)	8260B	1,4-Dioxane	20	ug/L	U	5/16/2001	Primary Sample	Unknown	Babcock	1783139.5823	268202.0773	No	Well does not reflect highest concentration encountered in first groundwater
Off-Site	RD-59B	RD-59B (8/10/2000)	8260	1,4-Dioxane	20	ug/L	U	8/10/2000	Primary Sample	Unknown	Babcock	1783139.5823	268202.0773	No	Well does not reflect highest concentration encountered in first groundwater
Off-Site	RD-59B	RD-59B (8/10/2000)	Inorganics	Perchlorate	1	ug/L	U	8/10/2000	Primary Sample	Unknown	Babcock	1783139.5823	268202.0773	No	Well does not reflect highest concentration encountered in first groundwater
Off-Site	RD-59B	RD-59B (8/19/1998)	Inorganics	Perchlorate	4	ug/L	U	8/19/1998	Primary Sample	Unknown	Babcock	1783139.5823	268202.0773	No	Well does not reflect highest concentration encountered in first groundwater
Off-Site	RD-59B	RD-59B (8/19/1998)-FD	Inorganics	Perchlorate	4	ug/L	U	8/19/1998	Field Duplicate	Unknown	Babcock	1783139.5823	268202.0773	No	Well does not reflect highest concentration encountered in first groundwater
Off-Site	RD-59B	RD-59B (8/21/1996)	8260	1,4-Dioxane	500	ug/L	U	8/21/1996	Primary Sample	Unknown	BCA-Glen	1783139.5823	268202.0773	No	Well does not reflect highest concentration encountered in first groundwater
Off-Site	RD-59B	RD-59B (8/22/1997)	8260	1,4-Dioxane	20	ug/L	U	8/22/1997	Primary Sample	Unknown	VOC Anal	1783139.5823	268202.0773	No	Well does not reflect highest concentration encountered in first groundwater
Off-Site	RD-59B	RD-59B (8/6/1999)	8260	1,4-Dioxane	1000	ug/L	U	8/6/1999	Primary Sample	Unknown	Columbia	1783139.5823	268202.0773	No	Well does not reflect highest concentration encountered in first groundwater
Off-Site	RD-59B	RD-59B (8/6/1999)	Inorganics	Perchlorate	4	ug/L	U	8/6/1999	Primary Sample	Unknown	Columbia	1783139.5823	268202.0773	No	Well does not reflect highest concentration encountered in first groundwater
Off-Site	RD-59B	RD-59B_013103_01	8260B	1,1,1-Trichloroethane	0.3	ug/L	U	1/31/2003 10:13:00 AM	Primary Sample	IMA1604	Del Mar	1783139.5823	268202.0773	No	Well does not reflect highest concentration encountered in first groundwater
Off-Site	RD-59B	RD-59B_013103_01	8260B	1,1,2,2-Tetrachloroethane	0.29	ug/L	U	1/31/2003 10:13:00 AM	Primary Sample	IMA1604	Del Mar	1783139.5823	268202.0773	No	Well does not reflect highest concentration encountered in first groundwater
Off-Site	RD-59B	RD-59B_013103_01	8260B	1,1,2-Trichloro-1,2,2-trifluoroethane	1.2	ug/L	U	1/31/2003 10:13:00 AM	Primary Sample	IMA1604	Del Mar	1783139.5823	268202.0773	No	Well does not reflect highest concentration encountered in first groundwater
Off-Site	RD-59B	RD-59B_013103_01	8260B	1,1,2-Trichloroethane	0.3	ug/L	U	1/31/2003 10:13:00 AM	Primary Sample	IMA1604	Del Mar	1783139.5823	268202.0773	No	Well does not reflect highest concentration encountered in first groundwater
Off-Site	RD-59B	RD-59B_013103_01	8260B	1,1-Dichloroethane	0.27	ug/L	U	1/31/2003 10:13:00 AM	Primary Sample	IMA1604	Del Mar	1783139.5823	268202.0773	No	Well does not reflect highest concentration encountered in first groundwater
Off-Site	RD-59B	RD-59B_013103_01	8260B	1,1-Dichloroethene	0.32	ug/L	U	1/31/2003 10:13:00 AM	Primary Sample	IMA1604	Del Mar	1783139.5823	268202.0773	No	Well does not reflect highest concentration encountered in first groundwater
Off-Site	RD-59B	RD-59B_013103_01	8260B	1,2-Dichlorobenzene	0.32	ug/L	U	1/31/2003 10:13:00 AM	Primary Sample	IMA1604	Del Mar	1783139.5823	268202.0773	No	Well does not reflect highest concentration encountered in first groundwater
Off-Site	RD-59B	RD-59B_013103_01	8260B	1,2-Dichloroethane	0.28	ug/L	U	1/31/2003 10:13:00 AM	Primary Sample	IMA1604	Del Mar	1783139.5823	268202.0773	No	Well does not reflect highest concentration encountered in first groundwater
Off-Site	RD-59B	RD-59B_013103_01	8260B	1,2-Dichloropropane	0.35	ug/L	U	1/31/2003 10:13:00 AM	Primary Sample	IMA1604	Del Mar	1783139.5823	268202.0773	No	Well does not reflect highest concentration encountered in first groundwater
Off-Site	RD-59B	RD-59B_013103_01	8260B	1,3-Dichlorobenzene	0.35	ug/L	U	1/31/2003 10:13:00 AM	Primary Sample	IMA1604	Del Mar	1783139.5823	268202.0773	No	Well does not reflect highest concentration encountered in first groundwater
Off-Site	RD-59B	RD-59B_013103_01	8260B	1,4-Dichlorobenzene	0.37	ug/L	U	1/31/2003 10:13:00 AM	Primary Sample	IMA1604	Del Mar	1783139.5823	268202.0773	No	Well does not reflect highest concentration encountered in first groundwater
Off-Site	RD-59B	RD-59B_013103_01	8260B	2-Hexanone	2.5	ug/L	U	1/31/2003 10:13:00 AM	Primary Sample	IMA1604	Del Mar	1783139.5823	268202.0773	No	Well does not reflect highest concentration encountered in first groundwater
Off-Site	RD-59B	RD-59B_013103_01	8260B	Acetone	4.5	ug/L	U	1/31/2003 10:13:00 AM	Primary Sample	IMA1604	Del Mar	1783139.5823	268202.0773	No	Well does not reflect highest concentration encountered in first groundwater
Off-Site	RD-59B	RD-59B_013103_01	6020	Antimony, Dissolved	0.22	ug/L	U	1/31/2003 10:13:00 AM	Primary Sample	IMA1604	Del Mar	1783139.5823	268202.0773	No	Well does not reflect highest concentration encountered in first groundwater
Off-Site	RD-59B	RD-59B_013103_01	6020	Arsenic, Dissolved	0.29	ug/L	U	1/31/2003 10:13:00 AM	Primary Sample	IMA1604	Del Mar	1783139.5823	268202.0773	No	Well does not reflect highest concentration encountered in first groundwater
Off-Site	RD-59B	RD-59B_013103_01	6020	Barium, Dissolved	42	ug/L		1/31/2003 10:13:00 AM	Primary Sample	IMA1604	Del Mar	1783139.5823	268202.0773	No	Well does not reflect highest concentration encountered in first groundwater
Off-Site	RD-59B	RD-59B_013103_01	8260B	Benzene	0.28	ug/L	U	1/31/2003 10:13:00 AM	Primary Sample	IMA1604	Del Mar	1783139.5823	268202.0773	No	Well does not reflect highest concentration encountered in first groundwater
Off-Site	RD-59B	RD-59B_013103_01	6020	Beryllium, Dissolved	0.11	ug/L	U	1/31/2003 10:13:00 AM	Primary Sample	IMA1604	Del Mar	1783139.5823	268202.0773	No	Well does not reflect highest concentration encountered in first groundwater
Off-Site	RD-59B	RD-59B_013103_01	8260B	Bromodichloromethane	0.3	ug/L	U	1/31/2003 10:13:00 AM	Primary Sample	IMA1604	Del Mar	1783139.5823	268202.0773	No	Well does not reflect highest concentration encountered in first groundwater
Off-Site	RD-59B	RD-59B_013103_01	8260B	Bromoform	0.25	ug/L	U	1/31/2003 10:13:00 AM	Primary Sample	IMA1604	Del Mar	1783139.5823	268202.0773	No	Well does not reflect highest concentration encountered in first groundwater
Off-Site	RD-59B	RD-59B_013103_01	8260B	Bromomethane	0.2	ug/L	U	1/31/2003 10:13:00 AM	Primary Sample	IMA1604	Del Mar	1783139.5823	268202.0773	No	Well does not reflect highest concentration encountered in first groundwater
Off-Site	RD-59B	RD-59B_013103_01	6020	Cadmium, Dissolved	0.03	ug/L	U	1/31/2003 10:13:00 AM	Primary Sample	IMA1604	Del Mar	1783139.5823	268202.0773	No	Well does not reflect highest concentration encountered in first groundwater
Off-Site	RD-59B	RD-59B_013103_01	8260B	Carbon Disulfide	0.33	ug/L	U	1/31/2003 10:13:00 AM	Primary Sample	IMA1604	Del Mar	1783139.5823	268202.0773	No	Well does not reflect highest concentration encountered in first groundwater
Off-Site	RD-59B	RD-59B_013103_01	8260B	Carbon Tetrachloride	0.28	ug/L	U	1/31/2003 10:13:00 AM	Primary Sample	IMA1604	Del Mar	1783139.5823	268202.0773	No	Well does not reflect highest concentration encountered in first groundwater
Off-Site	RD-59B	RD-59B_013103_01	8260B	Chlorobenzene	0.36	ug/L	U	1/31/2003 10:13:00 AM	Primary Sample	IMA1604	Del Mar	1783139.5823	268202.0773	No	Well does not reflect highest concentration encountered in first groundwater
Off-Site	RD-59B	RD-59B_013103_01	8260B	Chloroethane	0.33	ug/L	U	1/31/2003 10:13:00 AM	Primary Sample	IMA1604	Del Mar	1783139.5823	268202.0773	No	Well does not reflect highest concentration encountered in first groundwater
Off-Site	RD-59B	RD-59B_013103_01	8260B	Chloroform	0.33	ug/L	U	1/31/2003 10:13:00 AM	Primary Sample	IMA1604	Del Mar	1783139.5823	268202.0773	No	Well does not reflect highest concentration encountered in first groundwater
Off-Site	RD-59B	RD-59B_013103_01	8260B	Chloromethane	0.14	ug/L	U	1/31/2003 10:13:00 AM	Primary Sample	IMA1604	Del Mar	1783139.5823	268202.0773	No	Well does not reflect highest concentration encountered in first groundwater
Off-Site	RD-59B	RD-59B_013103_01	6020	Chromium, Dissolved	0.14	ug/L	U	1/31/2003 10:13:00 AM	Primary Sample	IMA1604	Del Mar	1783139.5823	268202.0773	No	Well does not reflect highest concentration encountered in first groundwater
Off-Site	RD-59B	RD-59B_013103_01	8260B	cis-1,2-Dichloroethene	0.32	ug/L	U	1/31/2003 10:13:00 AM	Primary Sample	IMA1604	Del Mar	1783139.5823	268202.0773	No	Well does not reflect highest concentration encountered in first groundwater
Off-Site	RD-59B	RD-59B_013103_01	8260B	cis-1,3-Dichloropropene	0.22	ug/L	U	1/31/2003 10:13:00 AM	Primary Sample	IMA1604	Del Mar	1783139.5823	268202.0773	No	Well does not reflect highest concentration encountered in first groundwater
Off-Site	RD-59B	RD-59B_013103_01	6020	Cobalt, Dissolved	0.079	ug/L	J	1/31/2003 10:13:00 AM	Primary Sample	IMA1604	Del Mar	1783139.5823	268202.0773	No	Well does not reflect highest concentration encountered in first groundwater
Off-Site	RD-59B	RD-59B_013103_01	6020	Copper, Dissolved	1.5	ug/L	J	1/31/2003 10:13:00 AM	Primary Sample	IMA1604	Del Mar	1783139.5823	268202.0773	No	Well does not reflect highest concentration encountered in first groundwater
Off-Site	RD-59B	RD-59B_013103_01	8260B	Dibromochloromethane	0.28	ug/L	U	1/31/2003 10:13:00 AM	Primary Sample	IMA1604	Del Mar	1783139.5823	268202.0773	No	Well does not reflect highest concentration encountered in first groundwater
Off-Site	RD-59B	RD-59B_013103_01	8260B	Ethylbenzene	0.25	ug/L	U	1/31/2003 10:13:00 AM	Primary Sample	IMA1604	Del Mar	1783139.5823	268202.0773	No	Well does not reflect highest concentration encountered in first groundwater
Off-Site	RD-59B	RD-59B_013103_01	6020	Iron, Dissolved	56	ug/L		1/31/2003 10:13:00 AM	Primary Sample	IMA1604	Del Mar	1783139.5823	268202.0773	No	Well does not reflect highest concentration encountered in first groundwater
Off-Site	RD-59B	RD-59B_013103_01	6020	Lead, Dissolved	1.2	ug/L		1/31/2003 10:13:00 AM	Primary Sample	IMA1604	Del Mar	1783139.5823	268202.0773	No	Well does not reflect highest concentration encountered in first groundwater
Off-Site	RD-59B	RD-59B_013103_01	6020	Manganese, Dissolved	23	ug/L		1/31/2003 10:13:00 AM	Primary Sample	IMA1604	Del Mar	1783139.5823	268202.0773	No	Well does not reflect highest concentration encountered in first groundwater
Off-Site	RD-59B	RD-59B_013103_01	7470A	Mercury, Dissolved	0.05	ug/L	U	1/31/2003 10:13:00 AM	Primary Sample	IMA1604	Del Mar	1783139.5823	268202.0773	No	Well does not reflect highest concentration encountered in first groundwater
Off-Site	RD-59B	RD-59B_013103_01	8260B	Methyl ethyl ketone	3.8	ug/L	U	1/31/2003 10:13:00 AM	Primary Sample	IMA1604	Del Mar	1783139.5823	268202.0773	No	Well does not reflect highest concentration encountered in first groundwater
Off-Site	RD-59B	RD-59B_013103_01	8260B	Methyl isobutyl ketone (MIBK)	2.5	ug/L	U	1/31/2003 10:13:00 AM	Primary Sample	IMA1604	Del Mar	1783139.5823	268202.0773	No	Well does not reflect highest concentration encountered in first groundwater
Off-Site	RD-59B	RD-59B_013103_01	8260B	Methylene chloride	0.33	ug/L	U	1/31/2003 10:13:00 AM	Primary Sample	IMA1604	Del Mar	1783139.5823	268202.0773	No	Well does not reflect highest concentration encountered in first groundwater
Off-Site	RD-59B	RD-59B_013103_01	6020	Molybdenum, Dissolved	1.4	ug/L		1/31/2003 10:13:00 AM	Primary Sample	IMA1604	Del Mar	1783139.5823	268202.0773	No	Well does not reflect highest concentration encountered in first groundwater
Off-Site	RD-59B	RD-59B_013103_01	8260B	m-Xylene & p-Xylene	0.38	ug/L	U	1/31/2003 10:13:00 AM	Primary Sample	IMA1604	Del Mar	1783139.5823	268202.0773	No	Well does not reflect highest concentration encountered in first groundwater
Off-Site	RD-59B	RD-59B_013103_01	6020	Nickel, Dissolved	0.1	ug/L	U	1/31/2003 10:13:00 AM	Primary Sample	IMA1604	Del Mar	1783139.5823	268202.0773	No	Well does not reflect highest concentration encountered in first groundwater
Off-Site	RD-59B	RD-59B_013103_01	8260B	o-Xylene	0.24	ug/L	U	1/31/2003 10:13:00 AM	Primary Sample	IMA1604	Del Mar	1783139.5823	268202.0773	No	Well does not reflect highest concentration encountered in first groundwater
Off-Site	RD-59B	RD-59B_013103_01	314.0	Perchlorate	1	ug/L	U	1/31/2003 10:13:00 AM	Primary Sample	IMA1604	Del Mar	1783139.5823	268202.0773	No	Well does not reflect highest concentration encountered in first groundwater
Off-Site	RD-59B	RD-59B_013103_01	6020	Selenium, Dissolved	0.59	ug/L	U	1/31/2003 10:13:00 AM	Primary Sample	IMA1604	Del Mar	1783139.5823	268202.0773	No	Well does not reflect highest concentration encountered in first groundwater
Off-Site	RD-59B	RD-59B_013103_01	6020	Silver, Dissolved	0.054	ug/L	U	1/31/2003 10:13:00 AM	Primary Sample	IMA1604	Del Mar	1783139.5823	268202.0773	No	Well does not reflect highest concentration encountered in first groundwater
Off-Site	RD-59B	RD-59B_013103_01	8260B	Tetrachloroethene	0.32	ug/L	U	1/31/2003 10:13:00 AM	Primary Sample	IMA1604	Del Mar	1783139.5823	268202.0773	No	Well does not reflect highest concentration encountered in first groundwater

Group 7 RFI Bundle Report
Groundwater Data Used for Characterization
Santa Susana Field Laboratory

RFI Site	Well ID	Sample ID	Analytical Method	Analyte	Result	Units	Qualifier Code	Collection Date	Sample Type	Sample Delivery Group	Analytical Laboratory	Easting	Northing	Included in Risk Assessment	Rationale for Risk Exclusion
Off-Site	RD-59B	RD-59B_013103_01	6020	Thallium, Dissolved	0.092	ug/L	U	1/31/2003 10:13:00 AM	Primary Sample	IMA1604	Del Mar	1783139.5823	268202.0773	No	Well does not reflect highest concentration encountered in first groundwater
Off-Site	RD-59B	RD-59B_013103_01	8260B	Toluene	0.49	ug/L	U	1/31/2003 10:13:00 AM	Primary Sample	IMA1604	Del Mar	1783139.5823	268202.0773	No	Well does not reflect highest concentration encountered in first groundwater
Off-Site	RD-59B	RD-59B_013103_01	8260B	trans-1,2-Dichloroethene	0.27	ug/L	U	1/31/2003 10:13:00 AM	Primary Sample	IMA1604	Del Mar	1783139.5823	268202.0773	No	Well does not reflect highest concentration encountered in first groundwater
Off-Site	RD-59B	RD-59B_013103_01	8260B	trans-1,3-Dichloropropene	0.24	ug/L	U	1/31/2003 10:13:00 AM	Primary Sample	IMA1604	Del Mar	1783139.5823	268202.0773	No	Well does not reflect highest concentration encountered in first groundwater
Off-Site	RD-59B	RD-59B_013103_01	8260B	Trichloroethene	0.26	ug/L	U	1/31/2003 10:13:00 AM	Primary Sample	IMA1604	Del Mar	1783139.5823	268202.0773	No	Well does not reflect highest concentration encountered in first groundwater
Off-Site	RD-59B	RD-59B_013103_01	8260B	Trichlorofluoromethane	0.34	ug/L	U	1/31/2003 10:13:00 AM	Primary Sample	IMA1604	Del Mar	1783139.5823	268202.0773	No	Well does not reflect highest concentration encountered in first groundwater
Off-Site	RD-59B	RD-59B_013103_01	6020	Vanadium, Dissolved	0.39	ug/L	U	1/31/2003 10:13:00 AM	Primary Sample	IMA1604	Del Mar	1783139.5823	268202.0773	No	Well does not reflect highest concentration encountered in first groundwater
Off-Site	RD-59B	RD-59B_013103_01	8260B	Vinyl chloride	0.19	ug/L	U	1/31/2003 10:13:00 AM	Primary Sample	IMA1604	Del Mar	1783139.5823	268202.0773	No	Well does not reflect highest concentration encountered in first groundwater
Off-Site	RD-59B	RD-59B_013103_01	6020	Zinc, Dissolved	6.8	ug/L	J	1/31/2003 10:13:00 AM	Primary Sample	IMA1604	Del Mar	1783139.5823	268202.0773	No	Well does not reflect highest concentration encountered in first groundwater
Off-Site	RD-59B	RD-59B_022206_01_D	8260B	1,1,1-Trichloroethane	0.3	ug/L	U	2/22/2006 1:45:00 PM	Primary Sample	IPB2062	Del Mar	1783139.5823	268202.0773	No	Well does not reflect highest concentration encountered in first groundwater
Off-Site	RD-59B	RD-59B_022206_01_D	8260B	1,1,2,2-Tetrachloroethane	0.24	ug/L	U	2/22/2006 1:45:00 PM	Primary Sample	IPB2062	Del Mar	1783139.5823	268202.0773	No	Well does not reflect highest concentration encountered in first groundwater
Off-Site	RD-59B	RD-59B_022206_01_D	8260B	1,1,2-Trichloro-1,2,2-trifluoroethane	1.2	ug/L	U	2/22/2006 1:45:00 PM	Primary Sample	IPB2062	Del Mar	1783139.5823	268202.0773	No	Well does not reflect highest concentration encountered in first groundwater
Off-Site	RD-59B	RD-59B_022206_01_D	8260B	1,1,2-Trichloroethane	0.3	ug/L	U	2/22/2006 1:45:00 PM	Primary Sample	IPB2062	Del Mar	1783139.5823	268202.0773	No	Well does not reflect highest concentration encountered in first groundwater
Off-Site	RD-59B	RD-59B_022206_01_D	8260B	1,1-Dichloroethane	0.27	ug/L	U	2/22/2006 1:45:00 PM	Primary Sample	IPB2062	Del Mar	1783139.5823	268202.0773	No	Well does not reflect highest concentration encountered in first groundwater
Off-Site	RD-59B	RD-59B_022206_01_D	8260B	1,1-Dichloroethene	0.42	ug/L	U	2/22/2006 1:45:00 PM	Primary Sample	IPB2062	Del Mar	1783139.5823	268202.0773	No	Well does not reflect highest concentration encountered in first groundwater
Off-Site	RD-59B	RD-59B_022206_01_D	8260B	1,2-Dichlorobenzene	0.32	ug/L	U	2/22/2006 1:45:00 PM	Primary Sample	IPB2062	Del Mar	1783139.5823	268202.0773	No	Well does not reflect highest concentration encountered in first groundwater
Off-Site	RD-59B	RD-59B_022206_01_D	8260B	1,2-Dichloroethane	0.28	ug/L	U	2/22/2006 1:45:00 PM	Primary Sample	IPB2062	Del Mar	1783139.5823	268202.0773	No	Well does not reflect highest concentration encountered in first groundwater
Off-Site	RD-59B	RD-59B_022206_01_D	8260B	1,2-Dichloropropane	0.35	ug/L	U	2/22/2006 1:45:00 PM	Primary Sample	IPB2062	Del Mar	1783139.5823	268202.0773	No	Well does not reflect highest concentration encountered in first groundwater
Off-Site	RD-59B	RD-59B_022206_01_D	8260B	1,3-Dichlorobenzene	0.35	ug/L	U	2/22/2006 1:45:00 PM	Primary Sample	IPB2062	Del Mar	1783139.5823	268202.0773	No	Well does not reflect highest concentration encountered in first groundwater
Off-Site	RD-59B	RD-59B_022206_01_D	8260B	1,4-Dichlorobenzene	0.37	ug/L	U	2/22/2006 1:45:00 PM	Primary Sample	IPB2062	Del Mar	1783139.5823	268202.0773	No	Well does not reflect highest concentration encountered in first groundwater
Off-Site	RD-59B	RD-59B_022206_01_D	8260B	2-Hexanone	2.6	ug/L	U	2/22/2006 1:45:00 PM	Primary Sample	IPB2062	Del Mar	1783139.5823	268202.0773	No	Well does not reflect highest concentration encountered in first groundwater
Off-Site	RD-59B	RD-59B_022206_01_D	8260B	Acetone	4.5	ug/L	U	2/22/2006 1:45:00 PM	Primary Sample	IPB2062	Del Mar	1783139.5823	268202.0773	No	Well does not reflect highest concentration encountered in first groundwater
Off-Site	RD-59B	RD-59B_022206_01_D	6020	Antimony, Dissolved	0.8	ug/L	U	2/22/2006 1:45:00 PM	Primary Sample	IPB2062	Del Mar	1783139.5823	268202.0773	No	Well does not reflect highest concentration encountered in first groundwater
Off-Site	RD-59B	RD-59B_022206_01_D	6020	Arsenic, Dissolved	0.5	ug/L	U	2/22/2006 1:45:00 PM	Primary Sample	IPB2062	Del Mar	1783139.5823	268202.0773	No	Well does not reflect highest concentration encountered in first groundwater
Off-Site	RD-59B	RD-59B_022206_01_D	6020	Barium, Dissolved	46	ug/L		2/22/2006 1:45:00 PM	Primary Sample	IPB2062	Del Mar	1783139.5823	268202.0773	No	Well does not reflect highest concentration encountered in first groundwater
Off-Site	RD-59B	RD-59B_022206_01_D	8260B	Benzene	0.28	ug/L	U	2/22/2006 1:45:00 PM	Primary Sample	IPB2062	Del Mar	1783139.5823	268202.0773	No	Well does not reflect highest concentration encountered in first groundwater
Off-Site	RD-59B	RD-59B_022206_01_D	6020	Beryllium, Dissolved	0.075	ug/L	U	2/22/2006 1:45:00 PM	Primary Sample	IPB2062	Del Mar	1783139.5823	268202.0773	No	Well does not reflect highest concentration encountered in first groundwater
Off-Site	RD-59B	RD-59B_022206_01_D	2320B	Bicarbonate	310	mg/L		2/22/2006 1:45:00 PM	Primary Sample	IPB2062	Del Mar	1783139.5823	268202.0773	No	Well does not reflect highest concentration encountered in first groundwater
Off-Site	RD-59B	RD-59B_022206_01_D	8260B	Bromodichloromethane	0.3	ug/L	U	2/22/2006 1:45:00 PM	Primary Sample	IPB2062	Del Mar	1783139.5823	268202.0773	No	Well does not reflect highest concentration encountered in first groundwater
Off-Site	RD-59B	RD-59B_022206_01_D	8260B	Bromoform	0.32	ug/L	U	2/22/2006 1:45:00 PM	Primary Sample	IPB2062	Del Mar	1783139.5823	268202.0773	No	Well does not reflect highest concentration encountered in first groundwater
Off-Site	RD-59B	RD-59B_022206_01_D	8260B	Bromomethane	0.42	ug/L	U	2/22/2006 1:45:00 PM	Primary Sample	IPB2062	Del Mar	1783139.5823	268202.0773	No	Well does not reflect highest concentration encountered in first groundwater
Off-Site	RD-59B	RD-59B_022206_01_D	6020	Cadmium, Dissolved	0.025	ug/L	U	2/22/2006 1:45:00 PM	Primary Sample	IPB2062	Del Mar	1783139.5823	268202.0773	No	Well does not reflect highest concentration encountered in first groundwater
Off-Site	RD-59B	RD-59B_022206_01_D	6010B	Calcium, Dissolved	61	mg/L		2/22/2006 1:45:00 PM	Primary Sample	IPB2062	Del Mar	1783139.5823	268202.0773	No	Well does not reflect highest concentration encountered in first groundwater
Off-Site	RD-59B	RD-59B_022206_01_D	8260B	Carbon Disulfide	0.48	ug/L	U	2/22/2006 1:45:00 PM	Primary Sample	IPB2062	Del Mar	1783139.5823	268202.0773	No	Well does not reflect highest concentration encountered in first groundwater
Off-Site	RD-59B	RD-59B_022206_01_D	8260B	Carbon Tetrachloride	0.28	ug/L	U	2/22/2006 1:45:00 PM	Primary Sample	IPB2062	Del Mar	1783139.5823	268202.0773	No	Well does not reflect highest concentration encountered in first groundwater
Off-Site	RD-59B	RD-59B_022206_01_D	2320B	Carbonate	1.2	mg/L	U	2/22/2006 1:45:00 PM	Primary Sample	IPB2062	Del Mar	1783139.5823	268202.0773	No	Well does not reflect highest concentration encountered in first groundwater
Off-Site	RD-59B	RD-59B_022206_01_D	300.0	Chloride	37	mg/L		2/22/2006 1:45:00 PM	Primary Sample	IPB2062	Del Mar	1783139.5823	268202.0773	No	Well does not reflect highest concentration encountered in first groundwater
Off-Site	RD-59B	RD-59B_022206_01_D	8260B	Chlorobenzene	0.36	ug/L	U	2/22/2006 1:45:00 PM	Primary Sample	IPB2062	Del Mar	1783139.5823	268202.0773	No	Well does not reflect highest concentration encountered in first groundwater
Off-Site	RD-59B	RD-59B_022206_01_D	8260B	Chloroethane	0.33	ug/L	U	2/22/2006 1:45:00 PM	Primary Sample	IPB2062	Del Mar	1783139.5823	268202.0773	No	Well does not reflect highest concentration encountered in first groundwater
Off-Site	RD-59B	RD-59B_022206_01_D	8260B	Chloroform	0.33	ug/L	U	2/22/2006 1:45:00 PM	Primary Sample	IPB2062	Del Mar	1783139.5823	268202.0773	No	Well does not reflect highest concentration encountered in first groundwater
Off-Site	RD-59B	RD-59B_022206_01_D	8260B	Chloromethane	0.3	ug/L	U	2/22/2006 1:45:00 PM	Primary Sample	IPB2062	Del Mar	1783139.5823	268202.0773	No	Well does not reflect highest concentration encountered in first groundwater
Off-Site	RD-59B	RD-59B_022206_01_D	6020	Chromium, Dissolved	0.56	ug/L	J	2/22/2006 1:45:00 PM	Primary Sample	IPB2062	Del Mar	1783139.5823	268202.0773	No	Well does not reflect highest concentration encountered in first groundwater
Off-Site	RD-59B	RD-59B_022206_01_D	8260B	cis-1,2-Dichloroethene	0.32	ug/L	U	2/22/2006 1:45:00 PM	Primary Sample	IPB2062	Del Mar	1783139.5823	268202.0773	No	Well does not reflect highest concentration encountered in first groundwater
Off-Site	RD-59B	RD-59B_022206_01_D	8260B	cis-1,3-Dichloropropene	0.22	ug/L	U	2/22/2006 1:45:00 PM	Primary Sample	IPB2062	Del Mar	1783139.5823	268202.0773	No	Well does not reflect highest concentration encountered in first groundwater
Off-Site	RD-59B	RD-59B_022206_01_D	6020	Cobalt, Dissolved	0.099	UG/L	U	2/22/2006 1:45:00 PM	Primary Sample	IPB2062	Del Mar	1783139.5823	268202.0773	No	Well does not reflect highest concentration encountered in first groundwater
Off-Site	RD-59B	RD-59B_022206_01_D	6020	Copper, Dissolved	1	ug/L	J	2/22/2006 1:45:00 PM	Primary Sample	IPB2062	Del Mar	1783139.5823	268202.0773	No	Well does not reflect highest concentration encountered in first groundwater
Off-Site	RD-59B	RD-59B_022206_01_D	8260B	Dibromochloromethane	0.28	ug/L	U	2/22/2006 1:45:00 PM	Primary Sample	IPB2062	Del Mar	1783139.5823	268202.0773	No	Well does not reflect highest concentration encountered in first groundwater
Off-Site	RD-59B	RD-59B_022206_01_D	8260B	Ethylbenzene	0.25	ug/L	U	2/22/2006 1:45:00 PM	Primary Sample	IPB2062	Del Mar	1783139.5823	268202.0773	No	Well does not reflect highest concentration encountered in first groundwater
Off-Site	RD-59B	RD-59B_022206_01_D	6010B	Iron, Dissolved	64	ug/L		2/22/2006 1:45:00 PM	Primary Sample	IPB2062	Del Mar	1783139.5823	268202.0773	No	Well does not reflect highest concentration encountered in first groundwater
Off-Site	RD-59B	RD-59B_022206_01_D	6020	Lead, Dissolved	0.75	ug/L	J	2/22/2006 1:45:00 PM	Primary Sample	IPB2062	Del Mar	1783139.5823	268202.0773	No	Well does not reflect highest concentration encountered in first groundwater
Off-Site	RD-59B	RD-59B_022206_01_D	6010B	Magnesium, Dissolved	17000	ug/L		2/22/2006 1:45:00 PM	Primary Sample	IPB2062	Del Mar	1783139.5823	268202.0773	No	Well does not reflect highest concentration encountered in first groundwater
Off-Site	RD-59B	RD-59B_022206_01_D	6020	Manganese, Dissolved	26	ug/L		2/22/2006 1:45:00 PM	Primary Sample	IPB2062	Del Mar	1783139.5823	268202.0773	No	Well does not reflect highest concentration encountered in first groundwater
Off-Site	RD-59B	RD-59B_022206_01_D	7470A	Mercury, Dissolved	0.063	ug/L	U	2/22/2006 1:45:00 PM	Primary Sample	IPB2062	Del Mar	1783139.5823	268202.0773	No	Well does not reflect highest concentration encountered in first groundwater
Off-Site	RD-59B	RD-59B_022206_01_D	8260B	Methyl ethyl ketone	3.8	ug/L	U	2/22/2006 1:45:00 PM	Primary Sample	IPB2062	Del Mar	1783139.5823	268202.0773	No	Well does not reflect highest concentration encountered in first groundwater
Off-Site	RD-59B	RD-59B_022206_01_D	8260B	Methyl isobutyl ketone (MIBK)	2.5	ug/L	U	2/22/2006 1:45:00 PM	Primary Sample	IPB2062	Del Mar	1783139.5823	268202.0773	No	Well does not reflect highest concentration encountered in first groundwater
Off-Site	RD-59B	RD-59B_022206_01_D	8260B	Methylene chloride	0.51	ug/L	U	2/22/2006 1:45:00 PM	Primary Sample	IPB2062	Del Mar	1783139.5823	268202.0773	No	Well does not reflect highest concentration encountered in first groundwater
Off-Site	RD-59B	RD-59B_022206_01_D	6020	Molybdenum, Dissolved	1.7	ug/L	J	2/22/2006 1:45:00 PM	Primary Sample	IPB2062	Del Mar	1783139.5823	268202.0773	No	Well does not reflect highest concentration encountered in first groundwater
Off-Site	RD-59B	RD-59B_022206_01_D	8260B	m-Xylene & p-Xylene	0.52	ug/L	U	2/22/2006 1:45:00 PM	Primary Sample	IPB2062	Del Mar	1783139.5823	268202.0773	No	Well does not reflect highest concentration encountered in first groundwater
Off-Site	RD-59B	RD-59B_022206_01_D	6020	Nickel, Dissolved	0.35	ug/L	U	2/22/2006 1:45:00 PM	Primary Sample	IPB2062	Del Mar	1783139.5823	268202.0773	No	Well does not reflect highest concentration encountered in first groundwater
Off-Site	RD-59B	RD-59B_022206_01_D	300.0	Nitrate-NO3	0.35	mg/L	U	2/22/2006 1:45:00 PM	Primary Sample	IPB2062	Del Mar	1783139.5823	268202.0773	No	Well does not reflect highest concentration encountered in first groundwater
Off-Site	RD-59B	RD-59B_022206_01_D	8260B	o-Xylene	0.24	ug/L	U	2/22/2006 1:45:00 PM	Primary Sample	IPB2062	Del Mar	1783139.5823	268202.0773	No	Well does not reflect highest concentration encountered in first groundwater
Off-Site	RD-59B	RD-59B_022206_01_D	314.0	Perchlorate	0.8	ug/L	U	2/22/2006 1:45:00 PM	Primary Sample	IPB2062	Del Mar	1783139.5823	268202.0773	No	Well does not reflect highest concentration encountered in first groundwater
Off-Site	RD-59B	RD-59B_022206_01_D	*9040*	pH	7.62	pH Units	J	2/22/2006 1:45:00 PM	Primary Sample	IPB2062	Del Mar	1783139.5823	268202.0773	No	Well does not reflect highest concentration encountered in first groundwater
Off-Site	RD-59B	RD-59B_022206_01_D	6010B	Potassium, Dissolved	2700	ug/L		2/22/2006 1:45:00 PM	Primary Sample	IPB2062	Del Mar	1783139.5823	268202.0773	No	Well does not reflect highest concentration encountered in first groundwater
Off-Site	RD-59B	RD-59B_022206_01_D	6020	Selenium, Dissolved	0.3	ug/L	U	2/22/2006 1:45:00 PM	Primary Sample	IPB2062	Del Mar	1783139.5823	268202.0773	No	Well does not reflect highest concentration encountered in first groundwater
Off-Site	RD-59B	RD-59B_022206_01_D	6020	Silver, Dissolved	0.025	ug/L	U	2/22/2006 1:45:00 PM	Primary Sample	IPB2062	Del Mar	1783139.5823	268202.0773	No	Well does not reflect highest concentration encountered in first groundwater
Off-Site	RD-59B	RD-59B_022206_01_D	6010B	Sodium, Dissolved	95000	ug/L		2/22/2006 1:45:00 PM	Primary Sample	IPB2062	Del Mar	1783139.5823	268202.0773	No	Well does not reflect highest concentration encountered in first groundwater
Off-Site	RD-59B	RD-59B_022206_01_D	120.1	Specific conductivity	810	umhos/c		2/22/2006 1:45:00 PM	Primary Sample	IPB2062	Del Mar	1783139.5823	268202.0773	No	Well does not reflect highest concentration encountered in first groundwater
Off-Site	RD-59B	RD-59B_022206_01_D	300.0	Sulfate	110	mg/L		2/22/2006 1:45:00 PM	Primary Sample	IPB2062	Del Mar	1783139.5823	268202.0773	No	Well does not reflect highest concentration encountered in first groundwater
Off-Site	RD-59B	RD-59B_022206_01_D	8260B	Tetrachloroethene	0.32	ug/L	U	2/22/2006 1:45:00 PM	Primary Sample	IPB2062	Del Mar	1783139.5823	268202.0773	No	Well does not reflect highest concentration encountered in first groundwater
Off-Site	RD-59B	RD-59B_022206_01_D	6020	Thallium, Dissolved	0.15	ug/L	U	2/22/2006 1:45:00 PM	Primary Sample	IPB2062	Del Mar	1783139.5823	268202.0773	No	Well does not reflect highest concentration encountered in first groundwater
Off-Site	RD-59B	RD-59B_022206_01_D	8260B	Toluene	0.36	ug/L	U	2/22/2006 1:45:00 PM	Primary Sample	IPB2062	Del Mar	1783139.5823	268202.0773	No	Well does not reflect highest concentration encountered in first groundwater
Off-Site	RD-59B	RD-59B_022206_01_D	160.1	Total Dissolved Solids	460	mg/L		2/22/2006 1:45:00 PM	Primary Sample	IPB2062	Del Mar	1783139.5823	268202.0773	No	Well does not reflect highest concentration encountered in first groundwater
Off-Site	RD-59B	RD-59B_022206_01_D	8260B	trans-1,2-Dichloroethene	0.27	ug/L	U	2/22/2006 1:45:00 PM	Primary Sample	IPB2062	Del Mar	1783139.5823	268202.0773	No	Well does not reflect highest concentration encountered in first groundwater
Off-Site	RD-59B	RD-59B_022206_01_D	8260B	trans-1,3-Dichloropropene	0.32	ug/L	U	2/22/2006 1:45:00 PM	Primary Sample	IPB2062	Del Mar	1783139.5823	268202.0773	No	Well does not reflect highest concentration encountered in first groundwater
Off-Site	RD-59B	RD-59B_022206_01_D	8260B	Trichloroethene	0.26	ug/L	U	2/22/2006 1:45:00 PM	Primary Sample	IPB2062	Del Mar	1783139.5823	268202.0773	No	Well does not reflect highest concentration encountered in first groundwater
Off-Site	RD-59B	RD-59B_022206_01_D	8260B	Trichlorofluoromethane	0.34	ug/L	U	2/22/2006 1:45:00 PM	Primary Sample	IPB2062	Del Mar	1783139.5823	268202.0773	No	Well does not reflect highest concentration encountered in first groundwater
Off-Site	RD-59B	RD-59B_022206_01_D	6020	Vanadium, Dissolved	0.7	ug/L	U	2/22/2006 1:45:00 PM	Primary Sample	IPB2062	Del Mar	1783139.5823	268202.0773	No	Well does not reflect highest concentration encountered in first groundwater
Off-Site	RD-59B	RD-59B_022206_01_D	8260B	Vinyl chloride	0.26	ug/L	U	2/22/2006 1:45:00 PM	Primary Sample	IPB2062	Del Mar	1783139.5823	268202.0773	No	Well does not reflect highest concentration encountered in first groundwater
Off-Site	RD-59B	RD-59B_022206_01_D	6020	Zinc, Dissolved	16	ug/L	U	2/22/2006 1:45:00 PM	Primary Sample	IPB2062	Del Mar	1783139.5823	268202.0773	No	Well does not reflect highest concentration encountered in first groundwater
Off-Site	RD-59B	RD-59B_022206_03_SA	314.0	Perchlorate	0.34	ug/L	U	2/22/2006 1:45:00 PM	Split Sample	G6B250185	STL-SAC	1783139.5823	268202.0773	No	Well does not reflect highest concentration encountered in first groundwater
Off-Site	RD-59B	RD-59B_022206_36_D	314.0	Perchlorate	0.8	ug/L	U	2/22/2006 1:50:00 PM	Field Duplicate	IPB2062	Del Mar	1783139.5823	268202.0773	No	Well does not reflect highest concentration encountered in first groundwater

RFI Site	Well ID	Sample ID	Analytical Method	Analyte	Result	Units	Qualifier Code	Collection Date	Sample Type	Sample Delivery Group	Analytical Laboratory	Easting	Northing	Included in Risk Assessment	Rationale for Risk Exclusion
Off-Site	RD-59B	RD-59B_022807_01_T	8260B	1,1,1-Trichloroethane	0.3	ug/L	U	2/28/2007	Primary Sample	IQC0174	TestAmerica - Irvine	1783139.5823	268202.0773	No	Well does not reflect highest concentration encountered in first groundwater
Off-Site	RD-59B	RD-59B_022807_01_T	8260B	1,1,2,2-Tetrachloroethane	0.24	ug/L	U	2/28/2007	Primary Sample	IQC0174	TestAmerica - Irvine	1783139.5823	268202.0773	No	Well does not reflect highest concentration encountered in first groundwater
Off-Site	RD-59B	RD-59B_022807_01_T	8260B	1,1,2-Trichloro-1,2,2-trifluoroethane	1.5	ug/L	U	2/28/2007	Primary Sample	IQC0174	TestAmerica - Irvine	1783139.5823	268202.0773	No	Well does not reflect highest concentration encountered in first groundwater
Off-Site	RD-59B	RD-59B_022807_01_T	8260B	1,1,2-Trichloroethane	0.3	ug/L	U	2/28/2007	Primary Sample	IQC0174	TestAmerica - Irvine	1783139.5823	268202.0773	No	Well does not reflect highest concentration encountered in first groundwater
Off-Site	RD-59B	RD-59B_022807_01_T	8260B	1,1-Dichloroethane	0.27	ug/L	U	2/28/2007	Primary Sample	IQC0174	TestAmerica - Irvine	1783139.5823	268202.0773	No	Well does not reflect highest concentration encountered in first groundwater
Off-Site	RD-59B	RD-59B_022807_01_T	8260B	1,1-Dichloroethene	0.42	ug/L	U	2/28/2007	Primary Sample	IQC0174	TestAmerica - Irvine	1783139.5823	268202.0773	No	Well does not reflect highest concentration encountered in first groundwater
Off-Site	RD-59B	RD-59B_022807_01_T	8260B	1,2-Dichlorobenzene	0.32	ug/L	U	2/28/2007	Primary Sample	IQC0174	TestAmerica - Irvine	1783139.5823	268202.0773	No	Well does not reflect highest concentration encountered in first groundwater
Off-Site	RD-59B	RD-59B_022807_01_T	8260B	1,2-Dichloroethane	0.28	ug/L	U	2/28/2007	Primary Sample	IQC0174	TestAmerica - Irvine	1783139.5823	268202.0773	No	Well does not reflect highest concentration encountered in first groundwater
Off-Site	RD-59B	RD-59B_022807_01_T	8260B	1,2-Dichloropropane	0.35	ug/L	U	2/28/2007	Primary Sample	IQC0174	TestAmerica - Irvine	1783139.5823	268202.0773	No	Well does not reflect highest concentration encountered in first groundwater
Off-Site	RD-59B	RD-59B_022807_01_T	8260B	1,3-Dichlorobenzene	0.35	ug/L	U	2/28/2007	Primary Sample	IQC0174	TestAmerica - Irvine	1783139.5823	268202.0773	No	Well does not reflect highest concentration encountered in first groundwater
Off-Site	RD-59B	RD-59B_022807_01_T	8260B	1,4-Dichlorobenzene	0.37	ug/L	U	2/28/2007	Primary Sample	IQC0174	TestAmerica - Irvine	1783139.5823	268202.0773	No	Well does not reflect highest concentration encountered in first groundwater
Off-Site	RD-59B	RD-59B_022807_01_T	8260B	2-Hexanone	2.6	ug/L	U	2/28/2007	Primary Sample	IQC0174	TestAmerica - Irvine	1783139.5823	268202.0773	No	Well does not reflect highest concentration encountered in first groundwater
Off-Site	RD-59B	RD-59B_022807_01_T	8260B	Acetone	4.5	ug/L	U	2/28/2007	Primary Sample	IQC0174	TestAmerica - Irvine	1783139.5823	268202.0773	No	Well does not reflect highest concentration encountered in first groundwater
Off-Site	RD-59B	RD-59B_022807_01_T	6020	Antimony, Dissolved	0.05	ug/L	U	2/28/2007	Primary Sample	IQC0174	TestAmerica - Irvine	1783139.5823	268202.0773	No	Well does not reflect highest concentration encountered in first groundwater
Off-Site	RD-59B	RD-59B_022807_01_T	6020	Arsenic, Dissolved	0.7	ug/L	U	2/28/2007	Primary Sample	IQC0174	TestAmerica - Irvine	1783139.5823	268202.0773	No	Well does not reflect highest concentration encountered in first groundwater
Off-Site	RD-59B	RD-59B_022807_01_T	6020	Barium, Dissolved	43	ug/L		2/28/2007	Primary Sample	IQC0174	TestAmerica - Irvine	1783139.5823	268202.0773	No	Well does not reflect highest concentration encountered in first groundwater
Off-Site	RD-59B	RD-59B_022807_01_T	8260B	Benzene	0.28	ug/L	U	2/28/2007	Primary Sample	IQC0174	TestAmerica - Irvine	1783139.5823	268202.0773	No	Well does not reflect highest concentration encountered in first groundwater
Off-Site	RD-59B	RD-59B_022807_01_T	6020	Beryllium, Dissolved	0.075	ug/L	U	2/28/2007	Primary Sample	IQC0174	TestAmerica - Irvine	1783139.5823	268202.0773	No	Well does not reflect highest concentration encountered in first groundwater
Off-Site	RD-59B	RD-59B_022807_01_T	8260B	Bromodichloromethane	0.3	ug/L	U	2/28/2007	Primary Sample	IQC0174	TestAmerica - Irvine	1783139.5823	268202.0773	No	Well does not reflect highest concentration encountered in first groundwater
Off-Site	RD-59B	RD-59B_022807_01_T	8260B	Bromoform	0.4	ug/L	U	2/28/2007	Primary Sample	IQC0174	TestAmerica - Irvine	1783139.5823	268202.0773	No	Well does not reflect highest concentration encountered in first groundwater
Off-Site	RD-59B	RD-59B_022807_01_T	8260B	Bromomethane	0.42	ug/L	U	2/28/2007	Primary Sample	IQC0174	TestAmerica - Irvine	1783139.5823	268202.0773	No	Well does not reflect highest concentration encountered in first groundwater
Off-Site	RD-59B	RD-59B_022807_01_T	6020	Cadmium, Dissolved	0.05	ug/L	U	2/28/2007	Primary Sample	IQC0174	TestAmerica - Irvine	1783139.5823	268202.0773	No	Well does not reflect highest concentration encountered in first groundwater
Off-Site	RD-59B	RD-59B_022807_01_T	8260B	Carbon Disulfide	0.48	ug/L	U	2/28/2007	Primary Sample	IQC0174	TestAmerica - Irvine	1783139.5823	268202.0773	No	Well does not reflect highest concentration encountered in first groundwater
Off-Site	RD-59B	RD-59B_022807_01_T	8260B	Carbon Tetrachloride	0.28	ug/L	U	2/28/2007	Primary Sample	IQC0174	TestAmerica - Irvine	1783139.5823	268202.0773	No	Well does not reflect highest concentration encountered in first groundwater
Off-Site	RD-59B	RD-59B_022807_01_T	8260B	Chlorobenzene	0.36	ug/L	U	2/28/2007	Primary Sample	IQC0174	TestAmerica - Irvine	1783139.5823	268202.0773	No	Well does not reflect highest concentration encountered in first groundwater
Off-Site	RD-59B	RD-59B_022807_01_T	8260B	Chloroethane	0.4	ug/L	U	2/28/2007	Primary Sample	IQC0174	TestAmerica - Irvine	1783139.5823	268202.0773	No	Well does not reflect highest concentration encountered in first groundwater
Off-Site	RD-59B	RD-59B_022807_01_T	8260B	Chloroform	0.33	ug/L	U	2/28/2007	Primary Sample	IQC0174	TestAmerica - Irvine	1783139.5823	268202.0773	No	Well does not reflect highest concentration encountered in first groundwater
Off-Site	RD-59B	RD-59B_022807_01_T	8260B	Chloromethane	0.4	ug/L	U	2/28/2007	Primary Sample	IQC0174	TestAmerica - Irvine	1783139.5823	268202.0773	No	Well does not reflect highest concentration encountered in first groundwater
Off-Site	RD-59B	RD-59B_022807_01_T	6020	Chromium, Dissolved	0.7	ug/L	U	2/28/2007	Primary Sample	IQC0174	TestAmerica - Irvine	1783139.5823	268202.0773	No	Well does not reflect highest concentration encountered in first groundwater
Off-Site	RD-59B	RD-59B_022807_01_T	8260B	cis-1,2-Dichloroethene	0.32	ug/L	U	2/28/2007	Primary Sample	IQC0174	TestAmerica - Irvine	1783139.5823	268202.0773	No	Well does not reflect highest concentration encountered in first groundwater
Off-Site	RD-59B	RD-59B_022807_01_T	8260B	cis-1,3-Dichloropropene	0.22	ug/L	U	2/28/2007	Primary Sample	IQC0174	TestAmerica - Irvine	1783139.5823	268202.0773	No	Well does not reflect highest concentration encountered in first groundwater
Off-Site	RD-59B	RD-59B_022807_01_T	6020	Cobalt, Dissolved	0.15	UG/L	U	2/28/2007	Primary Sample	IQC0174	TestAmerica - Irvine	1783139.5823	268202.0773	No	Well does not reflect highest concentration encountered in first groundwater
Off-Site	RD-59B	RD-59B_022807_01_T	6020	Copper, Dissolved	1.3	ug/L	U	2/28/2007	Primary Sample	IQC0174	TestAmerica - Irvine	1783139.5823	268202.0773	No	Well does not reflect highest concentration encountered in first groundwater
Off-Site	RD-59B	RD-59B_022807_01_T	8260B	Dibromochloromethane	0.28	ug/L	U	2/28/2007	Primary Sample	IQC0174	TestAmerica - Irvine	1783139.5823	268202.0773	No	Well does not reflect highest concentration encountered in first groundwater
Off-Site	RD-59B	RD-59B_022807_01_T	8260B	Ethylbenzene	0.25	ug/L	U	2/28/2007	Primary Sample	IQC0174	TestAmerica - Irvine	1783139.5823	268202.0773	No	Well does not reflect highest concentration encountered in first groundwater
Off-Site	RD-59B	RD-59B_022807_01_T	6010B	Iron, Dissolved	64	ug/L		2/28/2007	Primary Sample	IQC0174	TestAmerica - Irvine	1783139.5823	268202.0773	No	Well does not reflect highest concentration encountered in first groundwater
Off-Site	RD-59B	RD-59B_022807_01_T	6020	Lead, Dissolved	0.33	ug/L	J	2/28/2007	Primary Sample	IQC0174	TestAmerica - Irvine	1783139.5823	268202.0773	No	Well does not reflect highest concentration encountered in first groundwater
Off-Site	RD-59B	RD-59B_022807_01_T	6020	Manganese, Dissolved	25	ug/L		2/28/2007	Primary Sample	IQC0174	TestAmerica - Irvine	1783139.5823	268202.0773	No	Well does not reflect highest concentration encountered in first groundwater
Off-Site	RD-59B	RD-59B_022807_01_T	7470A	Mercury, Dissolved	0.073	ug/L	U	2/28/2007	Primary Sample	IQC0174	TestAmerica - Irvine	1783139.5823	268202.0773	No	Well does not reflect highest concentration encountered in first groundwater
Off-Site	RD-59B	RD-59B_022807_01_T	8260B	Methyl ethyl ketone	4.7	ug/L	U	2/28/2007	Primary Sample	IQC0174	TestAmerica - Irvine	1783139.5823	268202.0773	No	Well does not reflect highest concentration encountered in first groundwater
Off-Site	RD-59B	RD-59B_022807_01_T	8260B	Methyl isobutyl ketone (MIBK)	3.5	ug/L	U	2/28/2007	Primary Sample	IQC0174	TestAmerica - Irvine	1783139.5823	268202.0773	No	Well does not reflect highest concentration encountered in first groundwater
Off-Site	RD-59B	RD-59B_022807_01_T	8260B	Methylene chloride	0.95	ug/L	U	2/28/2007	Primary Sample	IQC0174	TestAmerica - Irvine	1783139.5823	268202.0773	No	Well does not reflect highest concentration encountered in first groundwater
Off-Site	RD-59B	RD-59B_022807_01_T	6020	Molybdenum, Dissolved	1.6	ug/L	J	2/28/2007	Primary Sample	IQC0174	TestAmerica - Irvine	1783139.5823	268202.0773	No	Well does not reflect highest concentration encountered in first groundwater
Off-Site	RD-59B	RD-59B_022807_01_T	8260B	m-Xylene & p-Xylene	0.6	ug/L	U	2/28/2007	Primary Sample	IQC0174	TestAmerica - Irvine	1783139.5823	268202.0773	No	Well does not reflect highest concentration encountered in first groundwater
Off-Site	RD-59B	RD-59B_022807_01_T	6020	Nickel, Dissolved	1.3	ug/L	J	2/28/2007	Primary Sample	IQC0174	TestAmerica - Irvine	1783139.5823	268202.0773	No	Well does not reflect highest concentration encountered in first groundwater
Off-Site	RD-59B	RD-59B_022807_01_T	8260B	o-Xylene	0.3	ug/L	U	2/28/2007	Primary Sample	IQC0174	TestAmerica - Irvine	1783139.5823	268202.0773	No	Well does not reflect highest concentration encountered in first groundwater
Off-Site	RD-59B	RD-59B_022807_01_T	6020	Selenium, Dissolved	0.3	ug/L	U	2/28/2007	Primary Sample	IQC0174	TestAmerica - Irvine	1783139.5823	268202.0773	No	Well does not reflect highest concentration encountered in first groundwater
Off-Site	RD-59B	RD-59B_022807_01_T	6020	Silver, Dissolved	0.1	ug/L	U	2/28/2007	Primary Sample	IQC0174	TestAmerica - Irvine	1783139.5823	268202.0773	No	Well does not reflect highest concentration encountered in first groundwater
Off-Site	RD-59B	RD-59B_022807_01_T	8260B	Tetrachloroethene	0.32	ug/L	U	2/28/2007	Primary Sample	IQC0174	TestAmerica - Irvine	1783139.5823	268202.0773	No	Well does not reflect highest concentration encountered in first groundwater
Off-Site	RD-59B	RD-59B_022807_01_T	6020	Thallium, Dissolved	0.15	ug/L	U	2/28/2007	Primary Sample	IQC0174	TestAmerica - Irvine	1783139.5823	268202.0773	No	Well does not reflect highest concentration encountered in first groundwater
Off-Site	RD-59B	RD-59B_022807_01_T	8260B	Toluene	0.36	ug/L	U	2/28/2007	Primary Sample	IQC0174	TestAmerica - Irvine	1783139.5823	268202.0773	No	Well does not reflect highest concentration encountered in first groundwater
Off-Site	RD-59B	RD-59B_022807_01_T	8260B	trans-1,2-Dichloroethene	0.27	ug/L	U	2/28/2007	Primary Sample	IQC0174	TestAmerica - Irvine	1783139.5823	268202.0773	No	Well does not reflect highest concentration encountered in first groundwater
Off-Site	RD-59B	RD-59B_022807_01_T	8260B	trans-1,3-Dichloropropene	0.32	ug/L	U	2/28/2007	Primary Sample	IQC0174	TestAmerica - Irvine	1783139.5823	268202.0773	No	Well does not reflect highest concentration encountered in first groundwater
Off-Site	RD-59B	RD-59B_022807_01_T	8260B	Trichloroethene	0.26	ug/L	U	2/28/2007	Primary Sample	IQC0174	TestAmerica - Irvine	1783139.5823	268202.0773	No	Well does not reflect highest concentration encountered in first groundwater
Off-Site	RD-59B	RD-59B_022807_01_T	8260B	Trichlorofluoromethane	0.34	ug/L	U	2/28/2007	Primary Sample	IQC0174	TestAmerica - Irvine	1783139.5823	268202.0773	No	Well does not reflect highest concentration encountered in first groundwater
Off-Site	RD-59B	RD-59B_022807_01_T	6020	Vanadium, Dissolved	0.7	ug/L	U	2/28/2007	Primary Sample	IQC0174	TestAmerica - Irvine	1783139.5823	268202.0773	No	Well does not reflect highest concentration encountered in first groundwater
Off-Site	RD-59B	RD-59B_022807_01_T	8260B	Vinyl chloride	0.3	ug/L	U	2/28/2007	Primary Sample	IQC0174	TestAmerica - Irvine	1783139.5823	268202.0773	No	Well does not reflect highest concentration encountered in first groundwater
Off-Site	RD-59B	RD-59B_022807_01_T	6020	Zinc, Dissolved	11	ug/L	U	2/28/2007	Primary Sample	IQC0174	TestAmerica - Irvine	1783139.5823	268202.0773	No	Well does not reflect highest concentration encountered in first groundwater
Off-Site	RD-59B	RD-59B_050202_01	8260B	1,1,1-Trichloroethane	0.088	ug/L	U	5/2/2002 3:13:00 PM	Primary Sample	SSFL Legacy Data	Del Mar	1783139.5823	268202.0773	No	Well does not reflect highest concentration encountered in first groundwater
Off-Site	RD-59B	RD-59B_050202_01	8260B	1,1,2,2-Tetrachloroethane	0.29	ug/L	U	5/2/2002 3:13:00 PM	Primary Sample	SSFL Legacy Data	Del Mar	1783139.5823	268202.0773	No	Well does not reflect highest concentration encountered in first groundwater
Off-Site	RD-59B	RD-59B_050202_01	8260B	1,1,2-Trichloro-1,2,2-trifluoroethane	1.2	ug/L	U	5/2/2002 3:13:00 PM	Primary Sample	SSFL Legacy Data	Del Mar	1783139.5823	268202.0773	No	Well does not reflect highest concentration encountered in first groundwater
Off-Site	RD-59B	RD-59B_050202_01	8260B	1,1,2-Trichloroethane	0.21	ug/L	U	5/2/2002 3:13:00 PM	Primary Sample	SSFL Legacy Data	Del Mar	1783139.5823	268202.0773	No	Well does not reflect highest concentration encountered in first groundwater
Off-Site	RD-59B	RD-59B_050202_01	8260B	1,1-Dichloroethane	0.12	ug/L	U	5/2/2002 3:13:00 PM	Primary Sample	SSFL Legacy Data	Del Mar	1783139.5823	268202.0773	No	Well does not reflect highest concentration encountered in first groundwater
Off-Site	RD-59B	RD-59B_050202_01	8260B	1,1-Dichloroethene	0.11	ug/L	U	5/2/2002 3:13:00 PM	Primary Sample	SSFL Legacy Data	Del Mar	1783139.5823	268202.0773	No	Well does not reflect highest concentration encountered in first groundwater
Off-Site	RD-59B	RD-59B_050202_01	8260B	1,2-Dichlorobenzene	0.12	ug/L	U	5/2/2002 3:13:00 PM	Primary Sample	SSFL Legacy Data	Del Mar	1783139.5823	268202.0773	No	Well does not reflect highest concentration encountered in first groundwater
Off-Site	RD-59B	RD-59B_050202_01	8260B	1,2-Dichloroethane	0.18	ug/L	U	5/2/2002 3:13:00 PM	Primary Sample	SSFL Legacy Data	Del Mar	1783139.5823	268202.0773	No	Well does not reflect highest concentration encountered in first groundwater
Off-Site	RD-59B	RD-59B_050202_01	8260B	1,2-Dichloropropane	0.13	ug/L	U	5/2/2002 3:13:00 PM	Primary Sample	SSFL Legacy Data	Del Mar	1783139.5823	268202.0773	No	Well does not reflect highest concentration encountered in first groundwater
Off-Site	RD-59B	RD-59B_050202_01	8260B	1,3-Dichlorobenzene	0.12	ug/L	U	5/2/2002 3:13:00 PM	Primary Sample	SSFL Legacy Data	Del Mar	1783139.5823	268202.0773	No	Well does not reflect highest concentration encountered in first groundwater
Off-Site	RD-59B	RD-59B_050202_01	8260B	1,4-Dichlorobenzene	0.12	ug/L	U	5/2/2002 3:13:00 PM	Primary Sample	SSFL Legacy Data	Del Mar	1783139.5823	268202.0773	No	Well does not reflect highest concentration encountered in first groundwater
Off-Site	RD-59B	RD-59B_050202_01	8260B	2-Hexanone	3.6	ug/L	U	5/2/2002 3:13:00 PM	Primary Sample	SSFL Legacy Data	Del Mar	1783139.5823	268202.0773	No	Well does not reflect highest concentration encountered in first groundwater
Off-Site	RD-59B	RD-59B_050202_01	8260B	Acetone	3.7	ug/L	U	5/2/2002 3:13:00 PM	Primary Sample	SSFL Legacy Data	Del Mar	1783139.5823	268202.0773	No	Well does not reflect highest concentration encountered in first groundwater
Off-Site	RD-59B	RD-59B_050202_01	8260B	Benzene	0.1	ug/L	U	5/2/2002 3:13:00 PM	Primary Sample	SSFL Legacy Data	Del Mar	1783139.5823	268202.0773	No	Well does not reflect highest concentration encountered in first groundwater
Off-Site	RD-59B	RD-59B_050202_01	8260B	Bromodichloromethane	0.12	ug/L	U	5/2/2002 3:13:00 PM	Primary Sample	SSFL Legacy Data	Del Mar	1783139.5823	268202.0773	No	Well does not reflect highest concentration encountered in first groundwater
Off-Site	RD-59B	RD-59B_050202_01	8260B	Bromoform	0.25	ug/L	U	5/2/2002 3:13:00 PM	Primary Sample	SSFL Legacy Data	Del Mar	1783139.5823	268202.0773	No	Well does not reflect highest concentration encountered in first groundwater
Off-Site	RD-59B	RD-59B_050202_01	8260B	Bromomethane	0.16	ug/L	U	5/2/2002 3:13:00 PM	Primary Sample	SSFL Legacy Data	Del Mar	1783139.5823	268202.0773	No	Well does not reflect highest concentration encountered in first groundwater
Off-Site	RD-59B	RD-59B_050202_01	8260B	Carbon Disulfide	0.52	ug/L	U	5/2/2002 3:13:00 PM	Primary Sample	SSFL Legacy Data	Del Mar	1783139.5823	268202.0773	No	Well does not reflect highest concentration encountered in first groundwater
Off-Site	RD-59B	RD-59B_050202_01	8260B	Carbon Tetrachloride	0.12	ug/L	U	5/2/2002 3:13:00 PM	Primary Sample	SSFL Legacy Data	Del Mar	1783139.5823	268202.0773	No	Well does not reflect highest concentration encountered in first groundwater
Off-Site	RD-59B	RD-59B_050202_01	8260B	Chlorobenzene	0.11	ug/L	U	5/2/2002 3:13:00 PM	Primary Sample	SSFL Legacy Data	Del Mar	1783139.5823	268202.0773	No	Well does not reflect highest concentration encountered in first groundwater
Off-Site	RD-59B	RD-59B_050202_01	8260B	Chloroethane	0.13	ug/L	U	5/2/2002 3:13:00 PM	Primary Sample	SSFL Legacy Data	Del Mar	1783139.5823	268202.0773	No	Well does not reflect highest concentration encountered in first groundwater
Off-Site	RD-59B	RD-59B_050202_01	8260B	Chloroform	0.095	ug/L	U	5/2/2002 3:13:00 PM	Primary Sample	SSFL Legacy Data	Del Mar	1783139.5823	268202.0773	No	Well does not reflect highest concentration encountered in first groundwater
Off-Site	RD-59B	RD-59B_050202_01	8260B	Chloromethane	0.14	ug/L	U	5/2/2002 3:13:00 PM	Primary Sample	SSFL Legacy Data	Del Mar	1783139.5823	268202.0773	No	Well does not reflect highest concentration encountered in first groundwater
Off-Site	RD-59B	RD-59B_050202_01	8260B	cis-1,2-Dichloroethene	0.13	ug/L	U	5/2/2002 3:13:00 PM	Primary Sample	SSFL Legacy Data	Del Mar	1783139.5823	268202.0773	No	Well does not reflect highest concentration encountered in first groundwater

RFI Site	Well ID	Sample ID	Analytical Method	Analyte	Result	Units	Qualifier Code	Collection Date	Sample Type	Sample Delivery Group	Analytical Laboratory	Easting	Northing	Included in Risk Assessment	Rationale for Risk Exclusion
Off-Site	RD-59B	RD-59B_050202_01	8260B	cis-1,3-Dichloropropene	0.12	ug/L	U	5/2/2002 3:13:00 PM	Primary Sample	SSFL Legacy Data	Del Mar	1783139.5823	268202.0773	No	Well does not reflect highest concentration encountered in first groundwater
Off-Site	RD-59B	RD-59B_050202_01	8260B	Dibromochloromethane	0.13	ug/L	U	5/2/2002 3:13:00 PM	Primary Sample	SSFL Legacy Data	Del Mar	1783139.5823	268202.0773	No	Well does not reflect highest concentration encountered in first groundwater
Off-Site	RD-59B	RD-59B_050202_01	8260B	Ethylbenzene	0.099	ug/L	U	5/2/2002 3:13:00 PM	Primary Sample	SSFL Legacy Data	Del Mar	1783139.5823	268202.0773	No	Well does not reflect highest concentration encountered in first groundwater
Off-Site	RD-59B	RD-59B_050202_01	8260B	Methyl ethyl ketone	3.8	ug/L	U	5/2/2002 3:13:00 PM	Primary Sample	SSFL Legacy Data	Del Mar	1783139.5823	268202.0773	No	Well does not reflect highest concentration encountered in first groundwater
Off-Site	RD-59B	RD-59B_050202_01	8260B	Methyl isobutyl ketone (MIBK)	1.7	ug/L	U	5/2/2002 3:13:00 PM	Primary Sample	SSFL Legacy Data	Del Mar	1783139.5823	268202.0773	No	Well does not reflect highest concentration encountered in first groundwater
Off-Site	RD-59B	RD-59B_050202_01	8260B	Methylene chloride	0.24	ug/L	U	5/2/2002 3:13:00 PM	Primary Sample	SSFL Legacy Data	Del Mar	1783139.5823	268202.0773	No	Well does not reflect highest concentration encountered in first groundwater
Off-Site	RD-59B	RD-59B_050202_01	8260B	m-Xylene & p-Xylene	0.19	ug/L	U	5/2/2002 3:13:00 PM	Primary Sample	SSFL Legacy Data	Del Mar	1783139.5823	268202.0773	No	Well does not reflect highest concentration encountered in first groundwater
Off-Site	RD-59B	RD-59B_050202_01	8260B	o-Xylene	0.1	ug/L	U	5/2/2002 3:13:00 PM	Primary Sample	SSFL Legacy Data	Del Mar	1783139.5823	268202.0773	No	Well does not reflect highest concentration encountered in first groundwater
Off-Site	RD-59B	RD-59B_050202_01	8260B	Tetrachloroethene	0.13	ug/L	U	5/2/2002 3:13:00 PM	Primary Sample	SSFL Legacy Data	Del Mar	1783139.5823	268202.0773	No	Well does not reflect highest concentration encountered in first groundwater
Off-Site	RD-59B	RD-59B_050202_01	8260B	Toluene	0.24	ug/L	J	5/2/2002 3:13:00 PM	Primary Sample	SSFL Legacy Data	Del Mar	1783139.5823	268202.0773	No	Well does not reflect highest concentration encountered in first groundwater
Off-Site	RD-59B	RD-59B_050202_01	8260B	trans-1,2-Dichloroethene	0.13	ug/L	U	5/2/2002 3:13:00 PM	Primary Sample	SSFL Legacy Data	Del Mar	1783139.5823	268202.0773	No	Well does not reflect highest concentration encountered in first groundwater
Off-Site	RD-59B	RD-59B_050202_01	8260B	trans-1,3-Dichloropropene	0.17	ug/L	U	5/2/2002 3:13:00 PM	Primary Sample	SSFL Legacy Data	Del Mar	1783139.5823	268202.0773	No	Well does not reflect highest concentration encountered in first groundwater
Off-Site	RD-59B	RD-59B_050202_01	8260B	Trichloroethene	0.13	ug/L	U	5/2/2002 3:13:00 PM	Primary Sample	SSFL Legacy Data	Del Mar	1783139.5823	268202.0773	No	Well does not reflect highest concentration encountered in first groundwater
Off-Site	RD-59B	RD-59B_050202_01	8260B	Trichlorofluoromethane	0.21	ug/L	U	5/2/2002 3:13:00 PM	Primary Sample	SSFL Legacy Data	Del Mar	1783139.5823	268202.0773	No	Well does not reflect highest concentration encountered in first groundwater
Off-Site	RD-59B	RD-59B_050202_01	8260B	Vinyl chloride	0.13	ug/L	U	5/2/2002 3:13:00 PM	Primary Sample	SSFL Legacy Data	Del Mar	1783139.5823	268202.0773	No	Well does not reflect highest concentration encountered in first groundwater
Off-Site	RD-59B	RD-59B_051503_01	8260B	1,1,1-Trichloroethane	0.3	ug/L	U	5/15/2003 9:19:00 AM	Primary Sample	IME0931	Del Mar	1783139.5823	268202.0773	No	Well does not reflect highest concentration encountered in first groundwater
Off-Site	RD-59B	RD-59B_051503_01	8260B	1,1,2,2-Tetrachloroethane	0.29	ug/L	U	5/15/2003 9:19:00 AM	Primary Sample	IME0931	Del Mar	1783139.5823	268202.0773	No	Well does not reflect highest concentration encountered in first groundwater
Off-Site	RD-59B	RD-59B_051503_01	8260B	1,1,2-Trichloro-1,2,2-trifluoroethane	1.2	ug/L	U	5/15/2003 9:19:00 AM	Primary Sample	IME0931	Del Mar	1783139.5823	268202.0773	No	Well does not reflect highest concentration encountered in first groundwater
Off-Site	RD-59B	RD-59B_051503_01	8260B	1,1,2-Trichloroethane	0.3	ug/L	U	5/15/2003 9:19:00 AM	Primary Sample	IME0931	Del Mar	1783139.5823	268202.0773	No	Well does not reflect highest concentration encountered in first groundwater
Off-Site	RD-59B	RD-59B_051503_01	8260B	1,1-Dichloroethane	0.27	ug/L	U	5/15/2003 9:19:00 AM	Primary Sample	IME0931	Del Mar	1783139.5823	268202.0773	No	Well does not reflect highest concentration encountered in first groundwater
Off-Site	RD-59B	RD-59B_051503_01	8260B	1,1-Dichloroethene	0.32	ug/L	U	5/15/2003 9:19:00 AM	Primary Sample	IME0931	Del Mar	1783139.5823	268202.0773	No	Well does not reflect highest concentration encountered in first groundwater
Off-Site	RD-59B	RD-59B_051503_01	8260B	1,2-Dichlorobenzene	0.32	ug/L	U	5/15/2003 9:19:00 AM	Primary Sample	IME0931	Del Mar	1783139.5823	268202.0773	No	Well does not reflect highest concentration encountered in first groundwater
Off-Site	RD-59B	RD-59B_051503_01	8260B	1,2-Dichloroethane	0.28	ug/L	U	5/15/2003 9:19:00 AM	Primary Sample	IME0931	Del Mar	1783139.5823	268202.0773	No	Well does not reflect highest concentration encountered in first groundwater
Off-Site	RD-59B	RD-59B_051503_01	8260B	1,2-Dichloropropane	0.35	ug/L	U	5/15/2003 9:19:00 AM	Primary Sample	IME0931	Del Mar	1783139.5823	268202.0773	No	Well does not reflect highest concentration encountered in first groundwater
Off-Site	RD-59B	RD-59B_051503_01	8260B	1,3-Dichlorobenzene	0.35	ug/L	U	5/15/2003 9:19:00 AM	Primary Sample	IME0931	Del Mar	1783139.5823	268202.0773	No	Well does not reflect highest concentration encountered in first groundwater
Off-Site	RD-59B	RD-59B_051503_01	8260B	1,4-Dichlorobenzene	0.37	ug/L	U	5/15/2003 9:19:00 AM	Primary Sample	IME0931	Del Mar	1783139.5823	268202.0773	No	Well does not reflect highest concentration encountered in first groundwater
Off-Site	RD-59B	RD-59B_051503_01	8260B	2-Hexanone	2.5	ug/L	U	5/15/2003 9:19:00 AM	Primary Sample	IME0931	Del Mar	1783139.5823	268202.0773	No	Well does not reflect highest concentration encountered in first groundwater
Off-Site	RD-59B	RD-59B_051503_01	8260B	Acetone	4.5	ug/L	U	5/15/2003 9:19:00 AM	Primary Sample	IME0931	Del Mar	1783139.5823	268202.0773	No	Well does not reflect highest concentration encountered in first groundwater
Off-Site	RD-59B	RD-59B_051503_01	8260B	Benzene	0.28	ug/L	U	5/15/2003 9:19:00 AM	Primary Sample	IME0931	Del Mar	1783139.5823	268202.0773	No	Well does not reflect highest concentration encountered in first groundwater
Off-Site	RD-59B	RD-59B_051503_01	8260B	Bromodichloromethane	0.3	ug/L	U	5/15/2003 9:19:00 AM	Primary Sample	IME0931	Del Mar	1783139.5823	268202.0773	No	Well does not reflect highest concentration encountered in first groundwater
Off-Site	RD-59B	RD-59B_051503_01	8260B	Bromoform	0.25	ug/L	U	5/15/2003 9:19:00 AM	Primary Sample	IME0931	Del Mar	1783139.5823	268202.0773	No	Well does not reflect highest concentration encountered in first groundwater
Off-Site	RD-59B	RD-59B_051503_01	8260B	Bromomethane	0.2	ug/L	U	5/15/2003 9:19:00 AM	Primary Sample	IME0931	Del Mar	1783139.5823	268202.0773	No	Well does not reflect highest concentration encountered in first groundwater
Off-Site	RD-59B	RD-59B_051503_01	8260B	Carbon Disulfide	0.33	ug/L	U	5/15/2003 9:19:00 AM	Primary Sample	IME0931	Del Mar	1783139.5823	268202.0773	No	Well does not reflect highest concentration encountered in first groundwater
Off-Site	RD-59B	RD-59B_051503_01	8260B	Carbon Tetrachloride	0.28	ug/L	U	5/15/2003 9:19:00 AM	Primary Sample	IME0931	Del Mar	1783139.5823	268202.0773	No	Well does not reflect highest concentration encountered in first groundwater
Off-Site	RD-59B	RD-59B_051503_01	8260B	Chlorobenzene	0.36	ug/L	U	5/15/2003 9:19:00 AM	Primary Sample	IME0931	Del Mar	1783139.5823	268202.0773	No	Well does not reflect highest concentration encountered in first groundwater
Off-Site	RD-59B	RD-59B_051503_01	8260B	Chloroethane	0.33	ug/L	U	5/15/2003 9:19:00 AM	Primary Sample	IME0931	Del Mar	1783139.5823	268202.0773	No	Well does not reflect highest concentration encountered in first groundwater
Off-Site	RD-59B	RD-59B_051503_01	8260B	Chloroform	0.33	ug/L	U	5/15/2003 9:19:00 AM	Primary Sample	IME0931	Del Mar	1783139.5823	268202.0773	No	Well does not reflect highest concentration encountered in first groundwater
Off-Site	RD-59B	RD-59B_051503_01	8260B	Chloromethane	0.14	ug/L	U	5/15/2003 9:19:00 AM	Primary Sample	IME0931	Del Mar	1783139.5823	268202.0773	No	Well does not reflect highest concentration encountered in first groundwater
Off-Site	RD-59B	RD-59B_051503_01	8260B	cis-1,2-Dichloroethene	0.32	ug/L	U	5/15/2003 9:19:00 AM	Primary Sample	IME0931	Del Mar	1783139.5823	268202.0773	No	Well does not reflect highest concentration encountered in first groundwater
Off-Site	RD-59B	RD-59B_051503_01	8260B	cis-1,3-Dichloropropene	0.22	ug/L	U	5/15/2003 9:19:00 AM	Primary Sample	IME0931	Del Mar	1783139.5823	268202.0773	No	Well does not reflect highest concentration encountered in first groundwater
Off-Site	RD-59B	RD-59B_051503_01	8260B	Dibromochloromethane	0.28	ug/L	U	5/15/2003 9:19:00 AM	Primary Sample	IME0931	Del Mar	1783139.5823	268202.0773	No	Well does not reflect highest concentration encountered in first groundwater
Off-Site	RD-59B	RD-59B_051503_01	8260B	Ethylbenzene	0.25	ug/L	U	5/15/2003 9:19:00 AM	Primary Sample	IME0931	Del Mar	1783139.5823	268202.0773	No	Well does not reflect highest concentration encountered in first groundwater
Off-Site	RD-59B	RD-59B_051503_01	8260B	Methyl ethyl ketone	3.8	ug/L	U	5/15/2003 9:19:00 AM	Primary Sample	IME0931	Del Mar	1783139.5823	268202.0773	No	Well does not reflect highest concentration encountered in first groundwater
Off-Site	RD-59B	RD-59B_051503_01	8260B	Methyl isobutyl ketone (MIBK)	2.5	ug/L	U	5/15/2003 9:19:00 AM	Primary Sample	IME0931	Del Mar	1783139.5823	268202.0773	No	Well does not reflect highest concentration encountered in first groundwater
Off-Site	RD-59B	RD-59B_051503_01	8260B	Methylene chloride	0.33	ug/L	U	5/15/2003 9:19:00 AM	Primary Sample	IME0931	Del Mar	1783139.5823	268202.0773	No	Well does not reflect highest concentration encountered in first groundwater
Off-Site	RD-59B	RD-59B_051503_01	8260B	m-Xylene & p-Xylene	0.38	ug/L	U	5/15/2003 9:19:00 AM	Primary Sample	IME0931	Del Mar	1783139.5823	268202.0773	No	Well does not reflect highest concentration encountered in first groundwater
Off-Site	RD-59B	RD-59B_051503_01	8260B	o-Xylene	0.24	ug/L	U	5/15/2003 9:19:00 AM	Primary Sample	IME0931	Del Mar	1783139.5823	268202.0773	No	Well does not reflect highest concentration encountered in first groundwater
Off-Site	RD-59B	RD-59B_051503_01	8260B	Tetrachloroethene	0.32	ug/L	U	5/15/2003 9:19:00 AM	Primary Sample	IME0931	Del Mar	1783139.5823	268202.0773	No	Well does not reflect highest concentration encountered in first groundwater
Off-Site	RD-59B	RD-59B_051503_01	8260B	Toluene	0.49	ug/L	U	5/15/2003 9:19:00 AM	Primary Sample	IME0931	Del Mar	1783139.5823	268202.0773	No	Well does not reflect highest concentration encountered in first groundwater
Off-Site	RD-59B	RD-59B_051503_01	8260B	trans-1,2-Dichloroethene	0.27	ug/L	U	5/15/2003 9:19:00 AM	Primary Sample	IME0931	Del Mar	1783139.5823	268202.0773	No	Well does not reflect highest concentration encountered in first groundwater
Off-Site	RD-59B	RD-59B_051503_01	8260B	trans-1,3-Dichloropropene	0.24	ug/L	U	5/15/2003 9:19:00 AM	Primary Sample	IME0931	Del Mar	1783139.5823	268202.0773	No	Well does not reflect highest concentration encountered in first groundwater
Off-Site	RD-59B	RD-59B_051503_01	8260B	Trichloroethene	0.26	ug/L	U	5/15/2003 9:19:00 AM	Primary Sample	IME0931	Del Mar	1783139.5823	268202.0773	No	Well does not reflect highest concentration encountered in first groundwater
Off-Site	RD-59B	RD-59B_051503_01	8260B	Trichlorofluoromethane	0.34	ug/L	U	5/15/2003 9:19:00 AM	Primary Sample	IME0931	Del Mar	1783139.5823	268202.0773	No	Well does not reflect highest concentration encountered in first groundwater
Off-Site	RD-59B	RD-59B_051503_01	8260B	Vinyl chloride	0.19	ug/L	U	5/15/2003 9:19:00 AM	Primary Sample	IME0931	Del Mar	1783139.5823	268202.0773	No	Well does not reflect highest concentration encountered in first groundwater
Off-Site	RD-59B	RD-59B_052008_01_L1	8260B	1,1,1-Trichloroethane	0.1	ug/L	U	5/20/2008 11:40:00 AM	Primary Sample	1092591	Lancaster	1783139.5823	268202.0773	No	Well does not reflect highest concentration encountered in first groundwater
Off-Site	RD-59B	RD-59B_052008_01_L1	8260B	1,1,2,2-Tetrachloroethane	0.1	ug/L	U	5/20/2008 11:40:00 AM	Primary Sample	1092591	Lancaster	1783139.5823	268202.0773	No	Well does not reflect highest concentration encountered in first groundwater
Off-Site	RD-59B	RD-59B_052008_01_L1	8260B	1,1,2-Trichloro-1,2,2-trifluoroethane	0.2	ug/L	U	5/20/2008 11:40:00 AM	Primary Sample	1092591	Lancaster	1783139.5823	268202.0773	No	Well does not reflect highest concentration encountered in first groundwater
Off-Site	RD-59B	RD-59B_052008_01_L1	8260B	1,1,2-Trichloroethane	0.1	ug/L	U	5/20/2008 11:40:00 AM	Primary Sample	1092591	Lancaster	1783139.5823	268202.0773	No	Well does not reflect highest concentration encountered in first groundwater
Off-Site	RD-59B	RD-59B_052008_01_L1	8260B	1,1-Dichloroethane	0.1	ug/L	U	5/20/2008 11:40:00 AM	Primary Sample	1092591	Lancaster	1783139.5823	268202.0773	No	Well does not reflect highest concentration encountered in first groundwater
Off-Site	RD-59B	RD-59B_052008_01_L1	8260B	1,1-Dichloroethene	0.1	ug/L	U	5/20/2008 11:40:00 AM	Primary Sample	1092591	Lancaster	1783139.5823	268202.0773	No	Well does not reflect highest concentration encountered in first groundwater
Off-Site	RD-59B	RD-59B_052008_01_L1	8260B	1,2-Dichlorobenzene	0.1	ug/L	U	5/20/2008 11:40:00 AM	Primary Sample	1092591	Lancaster	1783139.5823	268202.0773	No	Well does not reflect highest concentration encountered in first groundwater
Off-Site	RD-59B	RD-59B_052008_01_L1	8260B	1,2-Dichloroethane	0.1	ug/L	U	5/20/2008 11:40:00 AM	Primary Sample	1092591	Lancaster	1783139.5823	268202.0773	No	Well does not reflect highest concentration encountered in first groundwater
Off-Site	RD-59B	RD-59B_052008_01_L1	8260B	1,2-Dichloropropane	0.1	ug/L	U	5/20/2008 11:40:00 AM	Primary Sample	1092591	Lancaster	1783139.5823	268202.0773	No	Well does not reflect highest concentration encountered in first groundwater
Off-Site	RD-59B	RD-59B_052008_01_L1	8260B	1,3-Dichlorobenzene	0.1	ug/L	U	5/20/2008 11:40:00 AM	Primary Sample	1092591	Lancaster	1783139.5823	268202.0773	No	Well does not reflect highest concentration encountered in first groundwater
Off-Site	RD-59B	RD-59B_052008_01_L1	8260B	1,4-Dichlorobenzene	0.1	ug/L	U	5/20/2008 11:40:00 AM	Primary Sample	1092591	Lancaster	1783139.5823	268202.0773	No	Well does not reflect highest concentration encountered in first groundwater
Off-Site	RD-59B	RD-59B_052008_01_L1	8260B	2-Hexanone	1	ug/L	U	5/20/2008 11:40:00 AM	Primary Sample	1092591	Lancaster	1783139.5823	268202.0773	No	Well does not reflect highest concentration encountered in first groundwater
Off-Site	RD-59B	RD-59B_052008_01_L1	8260B	Acetone	3	ug/L	U	5/20/2008 11:40:00 AM	Primary Sample	1092591	Lancaster	1783139.5823	268202.0773	No	Well does not reflect highest concentration encountered in first groundwater
Off-Site	RD-59B	RD-59B_052008_01_L1	6020	Antimony, Dissolved	0.6	ug/L	U	5/20/2008 11:40:00 AM	Primary Sample	1092591	Lancaster	1783139.5823	268202.0773	No	Well does not reflect highest concentration encountered in first groundwater
Off-Site	RD-59B	RD-59B_052008_01_L1	6020	Arsenic, Dissolved	1.4	ug/L	U	5/20/2008 11:40:00 AM	Primary Sample	1092591	Lancaster	1783139.5823	268202.0773	No	Well does not reflect highest concentration encountered in first groundwater
Off-Site	RD-59B	RD-59B_052008_01_L1	6010B	Barium, Dissolved	39.1	ug/L		5/20/2008 11:40:00 AM	Primary Sample	1092591	Lancaster	1783139.5823	268202.0773	No	Well does not reflect highest concentration encountered in first groundwater
Off-Site	RD-59B	RD-59B_052008_01_L1	8260B	Benzene	0.1	ug/L	U	5/20/2008 11:40:00 AM	Primary Sample	1092591	Lancaster	1783139.5823	268202.0773	No	Well does not reflect highest concentration encountered in first groundwater
Off-Site	RD-59B	RD-59B_052008_01_L1	6020	Beryllium, Dissolved	0.1	ug/L	U	5/20/2008 11:40:00 AM	Primary Sample	1092591	Lancaster	1783139.5823	268202.0773	No	Well does not reflect highest concentration encountered in first groundwater
Off-Site	RD-59B	RD-59B_052008_01_L1	2320B	Bicarbonate Alkalinity as CaCO3	246	mg/L		5/20/2008 11:40:00 AM	Primary Sample	1092591	Lancaster	1783139.5823	268202.0773	No	Well does not reflect highest concentration encountered in first groundwater
Off-Site	RD-59B	RD-59B_052008_01_L1	8260B	Bromodichloromethane	0.1	ug/L	U	5/20/2008 11:40:00 AM	Primary Sample	1092591	Lancaster	1783139.5823	268202.0773	No	Well does not reflect highest concentration encountered in first groundwater
Off-Site	RD-59B	RD-59B_052008_01_L1	8260B	Bromoform	0.1	ug/L	U	5/20/2008 11:40:00 AM	Primary Sample	1092591	Lancaster	1783139.5823	268202.0773	No	Well does not reflect highest concentration encountered in first groundwater
Off-Site	RD-59B	RD-59B_052008_01_L1	8260B	Bromomethane	0.1	ug/L	U	5/20/2008 11:40:00 AM	Primary Sample	1092591	Lancaster	1783139.5823	268202.0773	No	Well does not reflect highest concentration encountered in first groundwater
Off-Site	RD-59B	RD-59B_052008_01_L1	6020	Cadmium, Dissolved	0.2	ug/L	U	5/20/2008 11:40:00 AM	Primary Sample	1092591	Lancaster	1783139.5823	268202.0773	No	Well does not reflect highest concentration encountered in first groundwater
Off-Site	RD-59B	RD-59B_052008_01_L1	8260B	Carbon Disulfide	0.4	ug/L	U	5/20/2008 11:40:00 AM	Primary Sample	1092591	Lancaster	1783139.5823	268202.0773	No	Well does not reflect highest concentration encountered in first groundwater
Off-Site	RD-59B	RD-59B_052008_01_L1	8260B	Carbon Tetrachloride	0.1	ug/L	U	5/20/2008 11:40:00 AM	Primary Sample	1092591	Lancaster	1783139.5823	268202.0773	No	Well does not reflect highest concentration encountered in first groundwater
Off-Site	RD-59B	RD-59B_052008_01_L1	2320B	Carbonate Alkalinity as CaCO3	0.46	mg/L	U	5/20/2008 11:40:00 AM	Primary Sample	1092591	Lancaster	1783139.5823	268202.0773	No	Well does not reflect highest concentration encountered in first groundwater
Off-Site	RD-59B	RD-59B_052008_01_L1	300.0	Chloride	42.6	mg/L		5/20/2008 11:40:00 AM	Primary Sample	1092591	Lancaster	1783139.5823	268202.0773	No	Well does not reflect highest concentration encountered in first groundwater
Off-Site	RD-59B	RD-59B_052008_01_L1	8260B	Chlorobenzene	0.1	ug/L	U	5/20/2008 11:40:00 AM	Primary Sample	1092591	Lancaster	1783139.5823	268202.0773	No	Well does not reflect highest concentration encountered in first groundwater

RFI Site	Well ID	Sample ID	Analytical Method	Analyte	Result	Units	Qualifier Code	Collection Date	Sample Type	Sample Delivery Group	Analytical Laboratory	Easting	Northing	Included in Risk Assessment	Rationale for Risk Exclusion
Off-Site	RD-59B	RD-59B_052008_01_L1	8260B	Chloroethane	0.1	ug/L	U	5/20/2008 11:40:00 AM	Primary Sample	1092591	Lancaster	1783139.5823	268202.0773	No	Well does not reflect highest concentration encountered in first groundwater
Off-Site	RD-59B	RD-59B_052008_01_L1	8260B	Chloroform	0.1	ug/L	U	5/20/2008 11:40:00 AM	Primary Sample	1092591	Lancaster	1783139.5823	268202.0773	No	Well does not reflect highest concentration encountered in first groundwater
Off-Site	RD-59B	RD-59B_052008_01_L1	8260B	Chloromethane	0.2	ug/L	U	5/20/2008 11:40:00 AM	Primary Sample	1092591	Lancaster	1783139.5823	268202.0773	No	Well does not reflect highest concentration encountered in first groundwater
Off-Site	RD-59B	RD-59B_052008_01_L1	6020	Chromium, Dissolved	1.2	ug/L	U	5/20/2008 11:40:00 AM	Primary Sample	1092591	Lancaster	1783139.5823	268202.0773	No	Well does not reflect highest concentration encountered in first groundwater
Off-Site	RD-59B	RD-59B_052008_01_L1	8260B	cis-1,2-Dichloroethene	0.1	ug/L	U	5/20/2008 11:40:00 AM	Primary Sample	1092591	Lancaster	1783139.5823	268202.0773	No	Well does not reflect highest concentration encountered in first groundwater
Off-Site	RD-59B	RD-59B_052008_01_L1	8260B	cis-1,3-Dichloropropene	0.1	ug/L	U	5/20/2008 11:40:00 AM	Primary Sample	1092591	Lancaster	1783139.5823	268202.0773	No	Well does not reflect highest concentration encountered in first groundwater
Off-Site	RD-59B	RD-59B_052008_01_L1	6010B	Cobalt, Dissolved	2.1	UG/L	U	5/20/2008 11:40:00 AM	Primary Sample	1092591	Lancaster	1783139.5823	268202.0773	No	Well does not reflect highest concentration encountered in first groundwater
Off-Site	RD-59B	RD-59B_052008_01_L1	6020	Copper, Dissolved	0.76	ug/L	U	5/20/2008 11:40:00 AM	Primary Sample	1092591	Lancaster	1783139.5823	268202.0773	No	Well does not reflect highest concentration encountered in first groundwater
Off-Site	RD-59B	RD-59B_052008_01_L1	8260B	Dibromochloromethane	0.1	ug/L	U	5/20/2008 11:40:00 AM	Primary Sample	1092591	Lancaster	1783139.5823	268202.0773	No	Well does not reflect highest concentration encountered in first groundwater
Off-Site	RD-59B	RD-59B_052008_01_L1	8260B	Ethylbenzene	0.1	ug/L	U	5/20/2008 11:40:00 AM	Primary Sample	1092591	Lancaster	1783139.5823	268202.0773	No	Well does not reflect highest concentration encountered in first groundwater
Off-Site	RD-59B	RD-59B_052008_01_L1	6010B	Iron, Dissolved	72.7	ug/L	J	5/20/2008 11:40:00 AM	Primary Sample	1092591	Lancaster	1783139.5823	268202.0773	No	Well does not reflect highest concentration encountered in first groundwater
Off-Site	RD-59B	RD-59B_052008_01_L1	6020	Lead, Dissolved	0.6	ug/L	J	5/20/2008 11:40:00 AM	Primary Sample	1092591	Lancaster	1783139.5823	268202.0773	No	Well does not reflect highest concentration encountered in first groundwater
Off-Site	RD-59B	RD-59B_052008_01_L1	6010B	Manganese, Dissolved	23.7	ug/L		5/20/2008 11:40:00 AM	Primary Sample	1092591	Lancaster	1783139.5823	268202.0773	No	Well does not reflect highest concentration encountered in first groundwater
Off-Site	RD-59B	RD-59B_052008_01_L1	7470A	Mercury, Dissolved	0.056	ug/L	U	5/20/2008 11:40:00 AM	Primary Sample	1092591	Lancaster	1783139.5823	268202.0773	No	Well does not reflect highest concentration encountered in first groundwater
Off-Site	RD-59B	RD-59B_052008_01_L1	8260B	Methyl ethyl ketone	1	ug/L	U	5/20/2008 11:40:00 AM	Primary Sample	1092591	Lancaster	1783139.5823	268202.0773	No	Well does not reflect highest concentration encountered in first groundwater
Off-Site	RD-59B	RD-59B_052008_01_L1	8260B	Methyl isobutyl ketone (MIBK)	1	ug/L	U	5/20/2008 11:40:00 AM	Primary Sample	1092591	Lancaster	1783139.5823	268202.0773	No	Well does not reflect highest concentration encountered in first groundwater
Off-Site	RD-59B	RD-59B_052008_01_L1	8260B	Methylene chloride	0.2	ug/L	U	5/20/2008 11:40:00 AM	Primary Sample	1092591	Lancaster	1783139.5823	268202.0773	No	Well does not reflect highest concentration encountered in first groundwater
Off-Site	RD-59B	RD-59B_052008_01_L1	6010B	Molybdenum, Dissolved	4.6	ug/L	U	5/20/2008 11:40:00 AM	Primary Sample	1092591	Lancaster	1783139.5823	268202.0773	No	Well does not reflect highest concentration encountered in first groundwater
Off-Site	RD-59B	RD-59B_052008_01_L1	8260B	m-Xylene & p-Xylene	0.1	ug/L	U	5/20/2008 11:40:00 AM	Primary Sample	1092591	Lancaster	1783139.5823	268202.0773	No	Well does not reflect highest concentration encountered in first groundwater
Off-Site	RD-59B	RD-59B_052008_01_L1	6020	Nickel, Dissolved	1	ug/L	U	5/20/2008 11:40:00 AM	Primary Sample	1092591	Lancaster	1783139.5823	268202.0773	No	Well does not reflect highest concentration encountered in first groundwater
Off-Site	RD-59B	RD-59B_052008_01_L1	300.0	Nitrate-NO3	0.22	mg/L	U	5/20/2008 11:40:00 AM	Primary Sample	1092591	Lancaster	1783139.5823	268202.0773	No	Well does not reflect highest concentration encountered in first groundwater
Off-Site	RD-59B	RD-59B_052008_01_L1	8260B	o-Xylene	0.1	ug/L	U	5/20/2008 11:40:00 AM	Primary Sample	1092591	Lancaster	1783139.5823	268202.0773	No	Well does not reflect highest concentration encountered in first groundwater
Off-Site	RD-59B	RD-59B_052008_01_L1	314.0	Perchlorate	0.7	ug/L	U	5/20/2008 11:40:00 AM	Primary Sample	1092591	Lancaster	1783139.5823	268202.0773	No	Well does not reflect highest concentration encountered in first groundwater
Off-Site	RD-59B	RD-59B_052008_01_L1	150.1	pH	7.5	pH Units	J	5/20/2008 11:40:00 AM	Primary Sample	1092591	Lancaster	1783139.5823	268202.0773	No	Well does not reflect highest concentration encountered in first groundwater
Off-Site	RD-59B	RD-59B_052008_01_L1	6010B	Potassium	2920	ug/L		5/20/2008 11:40:00 AM	Primary Sample	1092591	Lancaster	1783139.5823	268202.0773	No	Well does not reflect highest concentration encountered in first groundwater
Off-Site	RD-59B	RD-59B_052008_01_L1	6020	Selenium, Dissolved	2	ug/L	U	5/20/2008 11:40:00 AM	Primary Sample	1092591	Lancaster	1783139.5823	268202.0773	No	Well does not reflect highest concentration encountered in first groundwater
Off-Site	RD-59B	RD-59B_052008_01_L1	6020	Silver, Dissolved	0.074	ug/L	U	5/20/2008 11:40:00 AM	Primary Sample	1092591	Lancaster	1783139.5823	268202.0773	No	Well does not reflect highest concentration encountered in first groundwater
Off-Site	RD-59B	RD-59B_052008_01_L1	120.1	Specific conductivity	758	umhos/c		5/20/2008 11:40:00 AM	Primary Sample	1092591	Lancaster	1783139.5823	268202.0773	No	Well does not reflect highest concentration encountered in first groundwater
Off-Site	RD-59B	RD-59B_052008_01_L1	300.0	Sulfate	125	mg/L		5/20/2008 11:40:00 AM	Primary Sample	1092591	Lancaster	1783139.5823	268202.0773	No	Well does not reflect highest concentration encountered in first groundwater
Off-Site	RD-59B	RD-59B_052008_01_L1	8260B	Tetrachloroethene	0.1	ug/L	U	5/20/2008 11:40:00 AM	Primary Sample	1092591	Lancaster	1783139.5823	268202.0773	No	Well does not reflect highest concentration encountered in first groundwater
Off-Site	RD-59B	RD-59B_052008_01_L1	6020	Thallium, Dissolved	0.3	ug/L	U	5/20/2008 11:40:00 AM	Primary Sample	1092591	Lancaster	1783139.5823	268202.0773	No	Well does not reflect highest concentration encountered in first groundwater
Off-Site	RD-59B	RD-59B_052008_01_L1	8260B	Toluene	0.1	ug/L	U	5/20/2008 11:40:00 AM	Primary Sample	1092591	Lancaster	1783139.5823	268202.0773	No	Well does not reflect highest concentration encountered in first groundwater
Off-Site	RD-59B	RD-59B_052008_01_L1	160.1	Total Dissolved Solids	468	mg/L		5/20/2008 11:40:00 AM	Primary Sample	1092591	Lancaster	1783139.5823	268202.0773	No	Well does not reflect highest concentration encountered in first groundwater
Off-Site	RD-59B	RD-59B_052008_01_L1	8260B	trans-1,2-Dichloroethene	0.1	ug/L	U	5/20/2008 11:40:00 AM	Primary Sample	1092591	Lancaster	1783139.5823	268202.0773	No	Well does not reflect highest concentration encountered in first groundwater
Off-Site	RD-59B	RD-59B_052008_01_L1	8260B	trans-1,3-Dichloropropene	0.1	ug/L	U	5/20/2008 11:40:00 AM	Primary Sample	1092591	Lancaster	1783139.5823	268202.0773	No	Well does not reflect highest concentration encountered in first groundwater
Off-Site	RD-59B	RD-59B_052008_01_L1	8260B	Trichloroethene	0.1	ug/L	U	5/20/2008 11:40:00 AM	Primary Sample	1092591	Lancaster	1783139.5823	268202.0773	No	Well does not reflect highest concentration encountered in first groundwater
Off-Site	RD-59B	RD-59B_052008_01_L1	8260B	Trichlorofluoromethane	0.1	ug/L	U	5/20/2008 11:40:00 AM	Primary Sample	1092591	Lancaster	1783139.5823	268202.0773	No	Well does not reflect highest concentration encountered in first groundwater
Off-Site	RD-59B	RD-59B_052008_01_L1	6010B	Vanadium, Dissolved	1.5	ug/L	U	5/20/2008 11:40:00 AM	Primary Sample	1092591	Lancaster	1783139.5823	268202.0773	No	Well does not reflect highest concentration encountered in first groundwater
Off-Site	RD-59B	RD-59B_052008_01_L1	8260B	Vinyl chloride	0.1	ug/L	U	5/20/2008 11:40:00 AM	Primary Sample	1092591	Lancaster	1783139.5823	268202.0773	No	Well does not reflect highest concentration encountered in first groundwater
Off-Site	RD-59B	RD-59B_052008_01_L1	6010B	Zinc, Dissolved	8.1	ug/L	U	5/20/2008 11:40:00 AM	Primary Sample	1092591	Lancaster	1783139.5823	268202.0773	No	Well does not reflect highest concentration encountered in first groundwater
Off-Site	RD-59B	RD-59B_052008_01_L2	6010B	Calcium, Dissolved	56.7	mg/L		5/20/2008 11:40:00 AM	Primary Sample	1092592	Lancaster	1783139.5823	268202.0773	No	Well does not reflect highest concentration encountered in first groundwater
Off-Site	RD-59B	RD-59B_052008_01_L2	6010B	Magnesium, Dissolved	16100	ug/L		5/20/2008 11:40:00 AM	Primary Sample	1092592	Lancaster	1783139.5823	268202.0773	No	Well does not reflect highest concentration encountered in first groundwater
Off-Site	RD-59B	RD-59B_052008_01_L2	6010B	Potassium, Dissolved	3020	ug/L		5/20/2008 11:40:00 AM	Primary Sample	1092592	Lancaster	1783139.5823	268202.0773	No	Well does not reflect highest concentration encountered in first groundwater
Off-Site	RD-59B	RD-59B_052008_01_L2	6010B	Sodium, Dissolved	96800	ug/L		5/20/2008 11:40:00 AM	Primary Sample	1092592	Lancaster	1783139.5823	268202.0773	No	Well does not reflect highest concentration encountered in first groundwater
Off-Site	RD-59B	RD-59B_052307_01_T	8260B	1,1,1-Trichloroethane	0.3	ug/L	U	5/23/2007 10:21:00 AM	Primary Sample	IQE2501	TestAmerica - Irvine	1783139.5823	268202.0773	No	Well does not reflect highest concentration encountered in first groundwater
Off-Site	RD-59B	RD-59B_052307_01_T	8260B	1,1,2,2-Tetrachloroethane	0.24	ug/L	U	5/23/2007 10:21:00 AM	Primary Sample	IQE2501	TestAmerica - Irvine	1783139.5823	268202.0773	No	Well does not reflect highest concentration encountered in first groundwater
Off-Site	RD-59B	RD-59B_052307_01_T	8260B	1,1,2-Trichloro-1,2,2-trifluoroethane	1.5	ug/L	U	5/23/2007 10:21:00 AM	Primary Sample	IQE2501	TestAmerica - Irvine	1783139.5823	268202.0773	No	Well does not reflect highest concentration encountered in first groundwater
Off-Site	RD-59B	RD-59B_052307_01_T	8260B	1,1,2-Trichloroethane	0.3	ug/L	U	5/23/2007 10:21:00 AM	Primary Sample	IQE2501	TestAmerica - Irvine	1783139.5823	268202.0773	No	Well does not reflect highest concentration encountered in first groundwater
Off-Site	RD-59B	RD-59B_052307_01_T	8260B	1,1-Dichloroethane	0.27	ug/L	U	5/23/2007 10:21:00 AM	Primary Sample	IQE2501	TestAmerica - Irvine	1783139.5823	268202.0773	No	Well does not reflect highest concentration encountered in first groundwater
Off-Site	RD-59B	RD-59B_052307_01_T	8260B	1,1-Dichloroethene	0.42	ug/L	U	5/23/2007 10:21:00 AM	Primary Sample	IQE2501	TestAmerica - Irvine	1783139.5823	268202.0773	No	Well does not reflect highest concentration encountered in first groundwater
Off-Site	RD-59B	RD-59B_052307_01_T	8260B	1,2-Dichlorobenzene	0.32	ug/L	U	5/23/2007 10:21:00 AM	Primary Sample	IQE2501	TestAmerica - Irvine	1783139.5823	268202.0773	No	Well does not reflect highest concentration encountered in first groundwater
Off-Site	RD-59B	RD-59B_052307_01_T	8260B	1,2-Dichloroethane	0.28	ug/L	U	5/23/2007 10:21:00 AM	Primary Sample	IQE2501	TestAmerica - Irvine	1783139.5823	268202.0773	No	Well does not reflect highest concentration encountered in first groundwater
Off-Site	RD-59B	RD-59B_052307_01_T	8260B	1,2-Dichloropropane	0.35	ug/L	U	5/23/2007 10:21:00 AM	Primary Sample	IQE2501	TestAmerica - Irvine	1783139.5823	268202.0773	No	Well does not reflect highest concentration encountered in first groundwater
Off-Site	RD-59B	RD-59B_052307_01_T	8260B	1,3-Dichlorobenzene	0.35	ug/L	U	5/23/2007 10:21:00 AM	Primary Sample	IQE2501	TestAmerica - Irvine	1783139.5823	268202.0773	No	Well does not reflect highest concentration encountered in first groundwater
Off-Site	RD-59B	RD-59B_052307_01_T	8260B	1,4-Dichlorobenzene	0.37	ug/L	U	5/23/2007 10:21:00 AM	Primary Sample	IQE2501	TestAmerica - Irvine	1783139.5823	268202.0773	No	Well does not reflect highest concentration encountered in first groundwater
Off-Site	RD-59B	RD-59B_052307_01_T	8260B	2-Hexanone	2.6	ug/L	U	5/23/2007 10:21:00 AM	Primary Sample	IQE2501	TestAmerica - Irvine	1783139.5823	268202.0773	No	Well does not reflect highest concentration encountered in first groundwater
Off-Site	RD-59B	RD-59B_052307_01_T	8260B	Acetone	4.5	ug/L	U	5/23/2007 10:21:00 AM	Primary Sample	IQE2501	TestAmerica - Irvine	1783139.5823	268202.0773	No	Well does not reflect highest concentration encountered in first groundwater
Off-Site	RD-59B	RD-59B_052307_01_T	8260B	Benzene	0.28	ug/L	U	5/23/2007 10:21:00 AM	Primary Sample	IQE2501	TestAmerica - Irvine	1783139.5823	268202.0773	No	Well does not reflect highest concentration encountered in first groundwater
Off-Site	RD-59B	RD-59B_052307_01_T	2320B	Bicarbonate	310	mg/L		5/23/2007 10:21:00 AM	Primary Sample	IQE2484	TestAmerica - Irvine	1783139.5823	268202.0773	No	Well does not reflect highest concentration encountered in first groundwater
Off-Site	RD-59B	RD-59B_052307_01_T	8260B	Bromodichloromethane	0.3	ug/L	U	5/23/2007 10:21:00 AM	Primary Sample	IQE2501	TestAmerica - Irvine	1783139.5823	268202.0773	No	Well does not reflect highest concentration encountered in first groundwater
Off-Site	RD-59B	RD-59B_052307_01_T	8260B	Bromoform	0.4	ug/L	U	5/23/2007 10:21:00 AM	Primary Sample	IQE2501	TestAmerica - Irvine	1783139.5823	268202.0773	No	Well does not reflect highest concentration encountered in first groundwater
Off-Site	RD-59B	RD-59B_052307_01_T	8260B	Bromomethane	0.42	ug/L	U	5/23/2007 10:21:00 AM	Primary Sample	IQE2501	TestAmerica - Irvine	1783139.5823	268202.0773	No	Well does not reflect highest concentration encountered in first groundwater
Off-Site	RD-59B	RD-59B_052307_01_T	6010B	Calcium, Dissolved	55	mg/L		5/23/2007 10:21:00 AM	Primary Sample	IQE2484	TestAmerica - Irvine	1783139.5823	268202.0773	No	Well does not reflect highest concentration encountered in first groundwater
Off-Site	RD-59B	RD-59B_052307_01_T	8260B	Carbon Disulfide	0.48	ug/L	U	5/23/2007 10:21:00 AM	Primary Sample	IQE2501	TestAmerica - Irvine	1783139.5823	268202.0773	No	Well does not reflect highest concentration encountered in first groundwater
Off-Site	RD-59B	RD-59B_052307_01_T	8260B	Carbon Tetrachloride	0.28	ug/L	U	5/23/2007 10:21:00 AM	Primary Sample	IQE2501	TestAmerica - Irvine	1783139.5823	268202.0773	No	Well does not reflect highest concentration encountered in first groundwater
Off-Site	RD-59B	RD-59B_052307_01_T	2320B	Carbonate	1.2	mg/L	U	5/23/2007 10:21:00 AM	Primary Sample	IQE2484	TestAmerica - Irvine	1783139.5823	268202.0773	No	Well does not reflect highest concentration encountered in first groundwater
Off-Site	RD-59B	RD-59B_052307_01_T	300.0	Chloride	35	mg/L		5/23/2007 10:21:00 AM	Primary Sample	IQE2484	TestAmerica - Irvine	1783139.5823	268202.0773	No	Well does not reflect highest concentration encountered in first groundwater
Off-Site	RD-59B	RD-59B_052307_01_T	8260B	Chlorobenzene	0.36	ug/L	U	5/23/2007 10:21:00 AM	Primary Sample	IQE2501	TestAmerica - Irvine	1783139.5823	268202.0773	No	Well does not reflect highest concentration encountered in first groundwater
Off-Site	RD-59B	RD-59B_052307_01_T	8260B	Chloroethane	0.4	ug/L	U	5/23/2007 10:21:00 AM	Primary Sample	IQE2501	TestAmerica - Irvine	1783139.5823	268202.0773	No	Well does not reflect highest concentration encountered in first groundwater
Off-Site	RD-59B	RD-59B_052307_01_T	8260B	Chloroform	0.33	ug/L	U	5/23/2007 10:21:00 AM	Primary Sample	IQE2501	TestAmerica - Irvine	1783139.5823	268202.0773	No	Well does not reflect highest concentration encountered in first groundwater
Off-Site	RD-59B	RD-59B_052307_01_T	8260B	Chloromethane	0.4	ug/L	U	5/23/2007 10:21:00 AM	Primary Sample	IQE2501	TestAmerica - Irvine	1783139.5823	268202.0773	No	Well does not reflect highest concentration encountered in first groundwater
Off-Site	RD-59B	RD-59B_052307_01_T	8260B	cis-1,2-Dichloroethene	0.32	ug/L	U	5/23/2007 10:21:00 AM	Primary Sample	IQE2501	TestAmerica - Irvine	1783139.5823	268202.0773	No	Well does not reflect highest concentration encountered in first groundwater
Off-Site	RD-59B	RD-59B_052307_01_T	8260B	cis-1,3-Dichloropropene	0.22	ug/L	U	5/23/2007 10:21:00 AM	Primary Sample	IQE2501	TestAmerica - Irvine	1783139.5823	268202.0773	No	Well does not reflect highest concentration encountered in first groundwater
Off-Site	RD-59B	RD-59B_052307_01_T	8260B	Dibromochloromethane	0.28	ug/L	U	5/23/2007 10:21:00 AM	Primary Sample	IQE2501	TestAmerica - Irvine	1783139.5823	268202.0773	No	Well does not reflect highest concentration encountered in first groundwater
Off-Site	RD-59B	RD-59B_052307_01_T	8260B	Ethylbenzene	0.25	ug/L	U	5/23/2007 10:21:00 AM	Primary Sample	IQE2501	TestAmerica - Irvine	1783139.5823	268202.0773	No	Well does not reflect highest concentration encountered in first groundwater
Off-Site	RD-59B	RD-59B_052307_01_T	6010B	Magnesium, Dissolved	16000	ug/L		5/23/2007 10:21:00 AM	Primary Sample	IQE2484	TestAmerica - Irvine	1783139.5823	268202.0773	No	Well does not reflect highest concentration encountered in first groundwater
Off-Site	RD-59B	RD-59B_052307_01_T	8260B	Methyl ethyl ketone	4.7	ug/L	U	5/23/2007 10:21:00 AM	Primary Sample	IQE2501	TestAmerica - Irvine	1783139.5823	268202.0773	No	Well does not reflect highest concentration encountered in first groundwater
Off-Site	RD-59B	RD-59B_052307_01_T	8260B	Methyl isobutyl ketone (MIBK)	3.5	ug/L	U	5/23/2007 10:21:00 AM	Primary Sample	IQE2501	TestAmerica - Irvine	1783139.5823	268202.0773	No	Well does not reflect highest concentration encountered in first groundwater
Off-Site	RD-59B	RD-59B_052307_01_T	8260B	Methylene chloride	0.95	ug/L	U	5/23/2007 10:21:00 AM	Primary Sample	IQE2501	TestAmerica - Irvine	1783139.5823	268202.0773	No	Well does not reflect highest concentration encountered in first groundwater
Off-Site	RD-59B	RD-59B_052307_01_T	8260B	m-Xylene & p-Xylene	0.6	ug/L	U	5/23/2007 10:21:00 AM	Primary Sample	IQE2501	TestAmerica - Irvine	1783139.5823	268202.0773	No	Well does not reflect highest concentration encountered in first groundwater
Off-Site	RD-59B	RD-59B_052307_01_T	300.0	Nitrate-NO3	0.25	mg/L	U	5/23/2007 10:21:00 AM	Primary Sample	IQE2484	TestAmerica - Irvine	1783139.5823	268202.0773	No	Well does not reflect highest concentration encountered in first groundwater
Off-Site	RD-59B	RD-59B_052307_01_T	8260B	o-Xylene	0.3	ug/L	U	5/23/2007 10:21:00 AM	Primary Sample	IQE2501	TestAmerica - Irvine	1783139.5823	268202.0773	No	Well does not reflect highest concentration encountered in first groundwater

RFI Site	Well ID	Sample ID	Analytical Method	Analyte	Result	Units	Qualifier Code	Collection Date	Sample Type	Sample Delivery Group	Analytical Laboratory	Easting	Northing	Included in Risk Assessment	Rationale for Risk Exclusion
Off-Site	RD-59B	RD-59B_052307_01_T	314.0	Perchlorate	0.65	ug/L	U	5/23/2007 10:21:00 AM	Primary Sample	IQE2484	TestAmerica - Irvine	1783139.5823	268202.0773	No	Well does not reflect highest concentration encountered in first groundwater
Off-Site	RD-59B	RD-59B_052307_01_T	150.1	pH	7.88	pH Units		5/23/2007 10:21:00 AM	Primary Sample	IQE2484	TestAmerica - Irvine	1783139.5823	268202.0773	No	Well does not reflect highest concentration encountered in first groundwater
Off-Site	RD-59B	RD-59B_052307_01_T	6010B	Potassium, Dissolved	3100	ug/L		5/23/2007 10:21:00 AM	Primary Sample	IQE2484	TestAmerica - Irvine	1783139.5823	268202.0773	No	Well does not reflect highest concentration encountered in first groundwater
Off-Site	RD-59B	RD-59B_052307_01_T	6010B	Sodium, Dissolved	99000	ug/L		5/23/2007 10:21:00 AM	Primary Sample	IQE2484	TestAmerica - Irvine	1783139.5823	268202.0773	No	Well does not reflect highest concentration encountered in first groundwater
Off-Site	RD-59B	RD-59B_052307_01_T	120.1	Specific conductivity	800	umhos/c		5/23/2007 10:21:00 AM	Primary Sample	IQE2484	TestAmerica - Irvine	1783139.5823	268202.0773	No	Well does not reflect highest concentration encountered in first groundwater
Off-Site	RD-59B	RD-59B_052307_01_T	300.0	Sulfate	97	mg/L		5/23/2007 10:21:00 AM	Primary Sample	IQE2484	TestAmerica - Irvine	1783139.5823	268202.0773	No	Well does not reflect highest concentration encountered in first groundwater
Off-Site	RD-59B	RD-59B_052307_01_T	8260B	Tetrachloroethene	0.32	ug/L	U	5/23/2007 10:21:00 AM	Primary Sample	IQE2501	TestAmerica - Irvine	1783139.5823	268202.0773	No	Well does not reflect highest concentration encountered in first groundwater
Off-Site	RD-59B	RD-59B_052307_01_T	8260B	Toluene	0.36	ug/L	U	5/23/2007 10:21:00 AM	Primary Sample	IQE2501	TestAmerica - Irvine	1783139.5823	268202.0773	No	Well does not reflect highest concentration encountered in first groundwater
Off-Site	RD-59B	RD-59B_052307_01_T	160.1	Total Dissolved Solids	470	mg/L		5/23/2007 10:21:00 AM	Primary Sample	IQE2484	TestAmerica - Irvine	1783139.5823	268202.0773	No	Well does not reflect highest concentration encountered in first groundwater
Off-Site	RD-59B	RD-59B_052307_01_T	8260B	trans-1,2-Dichloroethene	0.27	ug/L	U	5/23/2007 10:21:00 AM	Primary Sample	IQE2501	TestAmerica - Irvine	1783139.5823	268202.0773	No	Well does not reflect highest concentration encountered in first groundwater
Off-Site	RD-59B	RD-59B_052307_01_T	8260B	trans-1,3-Dichloropropene	0.32	ug/L	U	5/23/2007 10:21:00 AM	Primary Sample	IQE2501	TestAmerica - Irvine	1783139.5823	268202.0773	No	Well does not reflect highest concentration encountered in first groundwater
Off-Site	RD-59B	RD-59B_052307_01_T	8260B	Trichloroethene	0.26	ug/L	U	5/23/2007 10:21:00 AM	Primary Sample	IQE2501	TestAmerica - Irvine	1783139.5823	268202.0773	No	Well does not reflect highest concentration encountered in first groundwater
Off-Site	RD-59B	RD-59B_052307_01_T	8260B	Trichlorofluoromethane	0.34	ug/L	U	5/23/2007 10:21:00 AM	Primary Sample	IQE2501	TestAmerica - Irvine	1783139.5823	268202.0773	No	Well does not reflect highest concentration encountered in first groundwater
Off-Site	RD-59B	RD-59B_052307_01_T	8260B	Vinyl chloride	0.3	ug/L	U	5/23/2007 10:21:00 AM	Primary Sample	IQE2501	TestAmerica - Irvine	1783139.5823	268202.0773	No	Well does not reflect highest concentration encountered in first groundwater
Off-Site	RD-59B	RD-59B_080802_01	8260B	1,1,1-Trichloroethane	0.088	ug/L	U	8/8/2002 2:35:00 PM	Primary Sample	ILH0463	Del Mar	1783139.5823	268202.0773	No	Well does not reflect highest concentration encountered in first groundwater
Off-Site	RD-59B	RD-59B_080802_01	8260B	1,1,2,2-Tetrachloroethane	0.29	ug/L	U	8/8/2002 2:35:00 PM	Primary Sample	ILH0463	Del Mar	1783139.5823	268202.0773	No	Well does not reflect highest concentration encountered in first groundwater
Off-Site	RD-59B	RD-59B_080802_01	8260B	1,1,2-Trichloro-1,2,2-trifluoroethane	1.2	ug/L	U	8/8/2002 2:35:00 PM	Primary Sample	ILH0463	Del Mar	1783139.5823	268202.0773	No	Well does not reflect highest concentration encountered in first groundwater
Off-Site	RD-59B	RD-59B_080802_01	8260B	1,1,2-Trichloroethane	0.21	ug/L	U	8/8/2002 2:35:00 PM	Primary Sample	ILH0463	Del Mar	1783139.5823	268202.0773	No	Well does not reflect highest concentration encountered in first groundwater
Off-Site	RD-59B	RD-59B_080802_01	8260B	1,1-Dichloroethane	0.12	ug/L	U	8/8/2002 2:35:00 PM	Primary Sample	ILH0463	Del Mar	1783139.5823	268202.0773	No	Well does not reflect highest concentration encountered in first groundwater
Off-Site	RD-59B	RD-59B_080802_01	8260B	1,1-Dichloroethene	0.11	ug/L	U	8/8/2002 2:35:00 PM	Primary Sample	ILH0463	Del Mar	1783139.5823	268202.0773	No	Well does not reflect highest concentration encountered in first groundwater
Off-Site	RD-59B	RD-59B_080802_01	8260B	1,2-Dichlorobenzene	0.12	ug/L	U	8/8/2002 2:35:00 PM	Primary Sample	ILH0463	Del Mar	1783139.5823	268202.0773	No	Well does not reflect highest concentration encountered in first groundwater
Off-Site	RD-59B	RD-59B_080802_01	8260B	1,2-Dichloroethane	0.18	ug/L	U	8/8/2002 2:35:00 PM	Primary Sample	ILH0463	Del Mar	1783139.5823	268202.0773	No	Well does not reflect highest concentration encountered in first groundwater
Off-Site	RD-59B	RD-59B_080802_01	8260B	1,2-Dichloropropane	0.13	ug/L	U	8/8/2002 2:35:00 PM	Primary Sample	ILH0463	Del Mar	1783139.5823	268202.0773	No	Well does not reflect highest concentration encountered in first groundwater
Off-Site	RD-59B	RD-59B_080802_01	8260B	1,3-Dichlorobenzene	0.12	ug/L	U	8/8/2002 2:35:00 PM	Primary Sample	ILH0463	Del Mar	1783139.5823	268202.0773	No	Well does not reflect highest concentration encountered in first groundwater
Off-Site	RD-59B	RD-59B_080802_01	8260B	1,4-Dichlorobenzene	0.12	ug/L	U	8/8/2002 2:35:00 PM	Primary Sample	ILH0463	Del Mar	1783139.5823	268202.0773	No	Well does not reflect highest concentration encountered in first groundwater
Off-Site	RD-59B	RD-59B_080802_01	8260B	2-Hexanone	3.6	ug/L	U	8/8/2002 2:35:00 PM	Primary Sample	ILH0463	Del Mar	1783139.5823	268202.0773	No	Well does not reflect highest concentration encountered in first groundwater
Off-Site	RD-59B	RD-59B_080802_01	8260B	Acetone	3.7	ug/L	U	8/8/2002 2:35:00 PM	Primary Sample	ILH0463	Del Mar	1783139.5823	268202.0773	No	Well does not reflect highest concentration encountered in first groundwater
Off-Site	RD-59B	RD-59B_080802_01	6020	Antimony, Dissolved	0.13	ug/L	JB	8/8/2002 2:35:00 PM	Primary Sample	ILH0463	Del Mar	1783139.5823	268202.0773	No	Well does not reflect highest concentration encountered in first groundwater
Off-Site	RD-59B	RD-59B_080802_01	6020	Arsenic, Dissolved	0.29	ug/L	U	8/8/2002 2:35:00 PM	Primary Sample	ILH0463	Del Mar	1783139.5823	268202.0773	No	Well does not reflect highest concentration encountered in first groundwater
Off-Site	RD-59B	RD-59B_080802_01	6020	Barium, Dissolved	43	ug/L		8/8/2002 2:35:00 PM	Primary Sample	ILH0463	Del Mar	1783139.5823	268202.0773	No	Well does not reflect highest concentration encountered in first groundwater
Off-Site	RD-59B	RD-59B_080802_01	8260B	Benzene	0.1	ug/L	U	8/8/2002 2:35:00 PM	Primary Sample	ILH0463	Del Mar	1783139.5823	268202.0773	No	Well does not reflect highest concentration encountered in first groundwater
Off-Site	RD-59B	RD-59B_080802_01	6020	Beryllium, Dissolved	0.11	ug/L	U	8/8/2002 2:35:00 PM	Primary Sample	ILH0463	Del Mar	1783139.5823	268202.0773	No	Well does not reflect highest concentration encountered in first groundwater
Off-Site	RD-59B	RD-59B_080802_01	8260B	Bromodichloromethane	0.12	ug/L	U	8/8/2002 2:35:00 PM	Primary Sample	ILH0463	Del Mar	1783139.5823	268202.0773	No	Well does not reflect highest concentration encountered in first groundwater
Off-Site	RD-59B	RD-59B_080802_01	8260B	Bromoform	0.25	ug/L	U	8/8/2002 2:35:00 PM	Primary Sample	ILH0463	Del Mar	1783139.5823	268202.0773	No	Well does not reflect highest concentration encountered in first groundwater
Off-Site	RD-59B	RD-59B_080802_01	8260B	Bromomethane	0.16	ug/L	U	8/8/2002 2:35:00 PM	Primary Sample	ILH0463	Del Mar	1783139.5823	268202.0773	No	Well does not reflect highest concentration encountered in first groundwater
Off-Site	RD-59B	RD-59B_080802_01	6020	Cadmium, Dissolved	0.03	ug/L	U	8/8/2002 2:35:00 PM	Primary Sample	ILH0463	Del Mar	1783139.5823	268202.0773	No	Well does not reflect highest concentration encountered in first groundwater
Off-Site	RD-59B	RD-59B_080802_01	8260B	Carbon Disulfide	0.52	ug/L	U	8/8/2002 2:35:00 PM	Primary Sample	ILH0463	Del Mar	1783139.5823	268202.0773	No	Well does not reflect highest concentration encountered in first groundwater
Off-Site	RD-59B	RD-59B_080802_01	8260B	Carbon Tetrachloride	0.12	ug/L	U	8/8/2002 2:35:00 PM	Primary Sample	ILH0463	Del Mar	1783139.5823	268202.0773	No	Well does not reflect highest concentration encountered in first groundwater
Off-Site	RD-59B	RD-59B_080802_01	8260B	Chlorobenzene	0.11	ug/L	U	8/8/2002 2:35:00 PM	Primary Sample	ILH0463	Del Mar	1783139.5823	268202.0773	No	Well does not reflect highest concentration encountered in first groundwater
Off-Site	RD-59B	RD-59B_080802_01	8260B	Chloroethane	0.13	ug/L	U	8/8/2002 2:35:00 PM	Primary Sample	ILH0463	Del Mar	1783139.5823	268202.0773	No	Well does not reflect highest concentration encountered in first groundwater
Off-Site	RD-59B	RD-59B_080802_01	8260B	Chloroform	0.095	ug/L	U	8/8/2002 2:35:00 PM	Primary Sample	ILH0463	Del Mar	1783139.5823	268202.0773	No	Well does not reflect highest concentration encountered in first groundwater
Off-Site	RD-59B	RD-59B_080802_01	8260B	Chloromethane	0.14	ug/L	U	8/8/2002 2:35:00 PM	Primary Sample	ILH0463	Del Mar	1783139.5823	268202.0773	No	Well does not reflect highest concentration encountered in first groundwater
Off-Site	RD-59B	RD-59B_080802_01	6020	Chromium, Dissolved	0.14	ug/L	U	8/8/2002 2:35:00 PM	Primary Sample	ILH0463	Del Mar	1783139.5823	268202.0773	No	Well does not reflect highest concentration encountered in first groundwater
Off-Site	RD-59B	RD-59B_080802_01	8260B	cis-1,2-Dichloroethene	0.13	ug/L	U	8/8/2002 2:35:00 PM	Primary Sample	ILH0463	Del Mar	1783139.5823	268202.0773	No	Well does not reflect highest concentration encountered in first groundwater
Off-Site	RD-59B	RD-59B_080802_01	8260B	cis-1,3-Dichloropropene	0.12	ug/L	U	8/8/2002 2:35:00 PM	Primary Sample	ILH0463	Del Mar	1783139.5823	268202.0773	No	Well does not reflect highest concentration encountered in first groundwater
Off-Site	RD-59B	RD-59B_080802_01	6020	Cobalt, Dissolved	0.053	ug/L	U	8/8/2002 2:35:00 PM	Primary Sample	ILH0463	Del Mar	1783139.5823	268202.0773	No	Well does not reflect highest concentration encountered in first groundwater
Off-Site	RD-59B	RD-59B_080802_01	6020	Copper, Dissolved	0.94	ug/L	J	8/8/2002 2:35:00 PM	Primary Sample	ILH0463	Del Mar	1783139.5823	268202.0773	No	Well does not reflect highest concentration encountered in first groundwater
Off-Site	RD-59B	RD-59B_080802_01	8260B	Dibromochloromethane	0.13	ug/L	U	8/8/2002 2:35:00 PM	Primary Sample	ILH0463	Del Mar	1783139.5823	268202.0773	No	Well does not reflect highest concentration encountered in first groundwater
Off-Site	RD-59B	RD-59B_080802_01	8260B	Ethylbenzene	0.099	ug/L	U	8/8/2002 2:35:00 PM	Primary Sample	ILH0463	Del Mar	1783139.5823	268202.0773	No	Well does not reflect highest concentration encountered in first groundwater
Off-Site	RD-59B	RD-59B_080802_01	6020	Iron, Dissolved	73	ug/L	B	8/8/2002 2:35:00 PM	Primary Sample	ILH0463	Del Mar	1783139.5823	268202.0773	No	Well does not reflect highest concentration encountered in first groundwater
Off-Site	RD-59B	RD-59B_080802_01	6020	Lead, Dissolved	0.42	ug/L	J	8/8/2002 2:35:00 PM	Primary Sample	ILH0463	Del Mar	1783139.5823	268202.0773	No	Well does not reflect highest concentration encountered in first groundwater
Off-Site	RD-59B	RD-59B_080802_01	6020	Manganese, Dissolved	24	ug/L		8/8/2002 2:35:00 PM	Primary Sample	ILH0463	Del Mar	1783139.5823	268202.0773	No	Well does not reflect highest concentration encountered in first groundwater
Off-Site	RD-59B	RD-59B_080802_01	7470A	Mercury, Dissolved	0.05	ug/L	U	8/8/2002 2:35:00 PM	Primary Sample	ILH0463	Del Mar	1783139.5823	268202.0773	No	Well does not reflect highest concentration encountered in first groundwater
Off-Site	RD-59B	RD-59B_080802_01	8260B	Methyl ethyl ketone	3.8	ug/L	U	8/8/2002 2:35:00 PM	Primary Sample	ILH0463	Del Mar	1783139.5823	268202.0773	No	Well does not reflect highest concentration encountered in first groundwater
Off-Site	RD-59B	RD-59B_080802_01	8260B	Methyl isobutyl ketone (MIBK)	1.7	ug/L	U	8/8/2002 2:35:00 PM	Primary Sample	ILH0463	Del Mar	1783139.5823	268202.0773	No	Well does not reflect highest concentration encountered in first groundwater
Off-Site	RD-59B	RD-59B_080802_01	8260B	Methylene chloride	0.24	ug/L	U	8/8/2002 2:35:00 PM	Primary Sample	ILH0463	Del Mar	1783139.5823	268202.0773	No	Well does not reflect highest concentration encountered in first groundwater
Off-Site	RD-59B	RD-59B_080802_01	6020	Molybdenum, Dissolved	1.5	ug/L		8/8/2002 2:35:00 PM	Primary Sample	ILH0463	Del Mar	1783139.5823	268202.0773	No	Well does not reflect highest concentration encountered in first groundwater
Off-Site	RD-59B	RD-59B_080802_01	8260B	m-Xylene & p-Xylene	0.19	ug/L	U	8/8/2002 2:35:00 PM	Primary Sample	ILH0463	Del Mar	1783139.5823	268202.0773	No	Well does not reflect highest concentration encountered in first groundwater
Off-Site	RD-59B	RD-59B_080802_01	6020	Nickel, Dissolved	0.1	ug/L	U	8/8/2002 2:35:00 PM	Primary Sample	ILH0463	Del Mar	1783139.5823	268202.0773	No	Well does not reflect highest concentration encountered in first groundwater
Off-Site	RD-59B	RD-59B_080802_01	8260B	o-Xylene	0.1	ug/L	U	8/8/2002 2:35:00 PM	Primary Sample	ILH0463	Del Mar	1783139.5823	268202.0773	No	Well does not reflect highest concentration encountered in first groundwater
Off-Site	RD-59B	RD-59B_080802_01	300.0	Perchlorate	0.43	ug/L	U	8/8/2002 2:35:00 PM	Primary Sample	ILH0463	Del Mar	1783139.5823	268202.0773	No	Well does not reflect highest concentration encountered in first groundwater
Off-Site	RD-59B	RD-59B_080802_01	6020	Selenium, Dissolved	0.59	ug/L	U	8/8/2002 2:35:00 PM	Primary Sample	ILH0463	Del Mar	1783139.5823	268202.0773	No	Well does not reflect highest concentration encountered in first groundwater
Off-Site	RD-59B	RD-59B_080802_01	6020	Silver, Dissolved	0.054	ug/L	U	8/8/2002 2:35:00 PM	Primary Sample	ILH0463	Del Mar	1783139.5823	268202.0773	No	Well does not reflect highest concentration encountered in first groundwater
Off-Site	RD-59B	RD-59B_080802_01	8260B	Tetrachloroethene	0.13	ug/L	U	8/8/2002 2:35:00 PM	Primary Sample	ILH0463	Del Mar	1783139.5823	268202.0773	No	Well does not reflect highest concentration encountered in first groundwater
Off-Site	RD-59B	RD-59B_080802_01	6020	Thallium, Dissolved	0.092	ug/L	U	8/8/2002 2:35:00 PM	Primary Sample	ILH0463	Del Mar	1783139.5823	268202.0773	No	Well does not reflect highest concentration encountered in first groundwater
Off-Site	RD-59B	RD-59B_080802_01	8260B	Toluene	0.13	ug/L	U	8/8/2002 2:35:00 PM	Primary Sample	ILH0463	Del Mar	1783139.5823	268202.0773	No	Well does not reflect highest concentration encountered in first groundwater
Off-Site	RD-59B	RD-59B_080802_01	8260B	trans-1,2-Dichloroethene	0.13	ug/L	U	8/8/2002 2:35:00 PM	Primary Sample	ILH0463	Del Mar	1783139.5823	268202.0773	No	Well does not reflect highest concentration encountered in first groundwater
Off-Site	RD-59B	RD-59B_080802_01	8260B	trans-1,3-Dichloropropene	0.17	ug/L	U	8/8/2002 2:35:00 PM	Primary Sample	ILH0463	Del Mar	1783139.5823	268202.0773	No	Well does not reflect highest concentration encountered in first groundwater
Off-Site	RD-59B	RD-59B_080802_01	8260B	Trichloroethene	0.13	ug/L	U	8/8/2002 2:35:00 PM	Primary Sample	ILH0463	Del Mar	1783139.5823	268202.0773	No	Well does not reflect highest concentration encountered in first groundwater
Off-Site	RD-59B	RD-59B_080802_01	8260B	Trichlorofluoromethane	0.21	ug/L	U	8/8/2002 2:35:00 PM	Primary Sample	ILH0463	Del Mar	1783139.5823	268202.0773	No	Well does not reflect highest concentration encountered in first groundwater
Off-Site	RD-59B	RD-59B_080802_01	6020	Vanadium, Dissolved	0.39	ug/L	U	8/8/2002 2:35:00 PM	Primary Sample	ILH0463	Del Mar	1783139.5823	268202.0773	No	Well does not reflect highest concentration encountered in first groundwater
Off-Site	RD-59B	RD-59B_080802_01	8260B	Vinyl chloride	0.13	ug/L	U	8/8/2002 2:35:00 PM	Primary Sample	ILH0463	Del Mar	1783139.5823	268202.0773	No	Well does not reflect highest concentration encountered in first groundwater
Off-Site	RD-59B	RD-59B_080802_01	6020	Zinc, Dissolved	2.6	ug/L	JB	8/8/2002 2:35:00 PM	Primary Sample	ILH0463	Del Mar	1783139.5823	268202.0773	No	Well does not reflect highest concentration encountered in first groundwater
Off-Site	RD-59B	RD-59B_080803_01	8260B	1,1,1-Trichloroethane	0.3	ug/L	U	8/8/2003 10:54:00 AM	Primary Sample	IMH0394	Del Mar	1783139.5823	268202.0773	No	Well does not reflect highest concentration encountered in first groundwater
Off-Site	RD-59B	RD-59B_080803_01	8260B	1,1,2,2-Tetrachloroethane	0.24	ug/L	U	8/8/2003 10:54:00 AM	Primary Sample	IMH0394	Del Mar	1783139.5823	268202.0773	No	Well does not reflect highest concentration encountered in first groundwater
Off-Site	RD-59B	RD-59B_080803_01	8260B	1,1,2-Trichloro-1,2,2-trifluoroethane	1.2	ug/L	U	8/8/2003 10:54:00 AM	Primary Sample	IMH0394	Del Mar	1783139.5823	268202.0773	No	Well does not reflect highest concentration encountered in first groundwater
Off-Site	RD-59B	RD-59B_080803_01	8260B	1,1,2-Trichloroethane	0.3	ug/L	U	8/8/2003 10:54:00 AM	Primary Sample	IMH0394	Del Mar	1783139.5823	268202.0773	No	Well does not reflect highest concentration encountered in first groundwater
Off-Site	RD-59B	RD-59B_080803_01	8260B	1,1-Dichloroethane	0.27	ug/L	U	8/8/2003 10:54:00 AM	Primary Sample	IMH0394	Del Mar	1783139.5823	268202.0773	No	Well does not reflect highest concentration encountered in first groundwater
Off-Site	RD-59B	RD-59B_080803_01	8260B	1,1-Dichloroethene	0.32	ug/L	U	8/8/2003 10:54:00 AM	Primary Sample	IMH0394	Del Mar	1783139.5823	268202.0773	No	Well does not reflect highest concentration encountered in first groundwater
Off-Site	RD-59B	RD-59B_080803_01	8260B	1,2-Dichlorobenzene	0.32	ug/L	U	8/8/2003 10:54:00 AM	Primary Sample	IMH0394	Del Mar	1783139.5823	268202.0773	No	Well does not reflect highest concentration encountered in first groundwater
Off-Site	RD-59B	RD-59B_080803_01	8260B	1,2-Dichloroethane	0.28	ug/L	U	8/8/2003 10:54:00 AM	Primary Sample	IMH0394	Del Mar	1783139.5823	268202.0773	No	Well does not reflect highest concentration encountered in first groundwater
Off-Site	RD-59B	RD-59B_080803_01	8260B	1,2-Dichloropropane	0.35	ug/L	U	8/8/2003 10:54:00 AM	Primary Sample	IMH0394	Del Mar	1783139.5823	268202.0773	No	Well does not reflect highest concentration encountered in first groundwater

RFI Site	Well ID	Sample ID	Analytical Method	Analyte	Result	Units	Qualifier Code	Collection Date	Sample Type	Sample Delivery Group	Analytical Laboratory	Easting	Northing	Included in Risk Assessment	Rationale for Risk Exclusion
Off-Site	RD-59B	RD-59B_080803_01	8260B	1,3-Dichlorobenzene	0.35	ug/L	U	8/8/2003 10:54:00 AM	Primary Sample	IMH0394	Del Mar	1783139.5823	268202.0773	No	Well does not reflect highest concentration encountered in first groundwater
Off-Site	RD-59B	RD-59B_080803_01	8260B	1,4-Dichlorobenzene	0.37	ug/L	U	8/8/2003 10:54:00 AM	Primary Sample	IMH0394	Del Mar	1783139.5823	268202.0773	No	Well does not reflect highest concentration encountered in first groundwater
Off-Site	RD-59B	RD-59B_080803_01	8260B	2-Hexanone	2.6	ug/L	U	8/8/2003 10:54:00 AM	Primary Sample	IMH0394	Del Mar	1783139.5823	268202.0773	No	Well does not reflect highest concentration encountered in first groundwater
Off-Site	RD-59B	RD-59B_080803_01	8260B	Acetone	4.5	ug/L	U	8/8/2003 10:54:00 AM	Primary Sample	IMH0394	Del Mar	1783139.5823	268202.0773	No	Well does not reflect highest concentration encountered in first groundwater
Off-Site	RD-59B	RD-59B_080803_01	6020	Antimony, Dissolved	0.49	ug/L	U	8/8/2003 10:54:00 AM	Primary Sample	IMH0394	Del Mar	1783139.5823	268202.0773	No	Well does not reflect highest concentration encountered in first groundwater
Off-Site	RD-59B	RD-59B_080803_01	6020	Arsenic, Dissolved	0.53	ug/L	U	8/8/2003 10:54:00 AM	Primary Sample	IMH0394	Del Mar	1783139.5823	268202.0773	No	Well does not reflect highest concentration encountered in first groundwater
Off-Site	RD-59B	RD-59B_080803_01	6020	Barium, Dissolved	48	ug/L		8/8/2003 10:54:00 AM	Primary Sample	IMH0394	Del Mar	1783139.5823	268202.0773	No	Well does not reflect highest concentration encountered in first groundwater
Off-Site	RD-59B	RD-59B_080803_01	8260B	Benzene	0.28	ug/L	U	8/8/2003 10:54:00 AM	Primary Sample	IMH0394	Del Mar	1783139.5823	268202.0773	No	Well does not reflect highest concentration encountered in first groundwater
Off-Site	RD-59B	RD-59B_080803_01	6020	Beryllium, Dissolved	0.095	ug/L	U	8/8/2003 10:54:00 AM	Primary Sample	IMH0394	Del Mar	1783139.5823	268202.0773	No	Well does not reflect highest concentration encountered in first groundwater
Off-Site	RD-59B	RD-59B_080803_01	8260B	Bromodichloromethane	0.3	ug/L	U	8/8/2003 10:54:00 AM	Primary Sample	IMH0394	Del Mar	1783139.5823	268202.0773	No	Well does not reflect highest concentration encountered in first groundwater
Off-Site	RD-59B	RD-59B_080803_01	8260B	Bromoform	0.32	ug/L	U	8/8/2003 10:54:00 AM	Primary Sample	IMH0394	Del Mar	1783139.5823	268202.0773	No	Well does not reflect highest concentration encountered in first groundwater
Off-Site	RD-59B	RD-59B_080803_01	8260B	Bromomethane	0.99	ug/L	U	8/8/2003 10:54:00 AM	Primary Sample	IMH0394	Del Mar	1783139.5823	268202.0773	No	Well does not reflect highest concentration encountered in first groundwater
Off-Site	RD-59B	RD-59B_080803_01	6020	Cadmium, Dissolved	0.018	ug/L	U	8/8/2003 10:54:00 AM	Primary Sample	IMH0394	Del Mar	1783139.5823	268202.0773	No	Well does not reflect highest concentration encountered in first groundwater
Off-Site	RD-59B	RD-59B_080803_01	8260B	Carbon Disulfide	0.48	ug/L	U	8/8/2003 10:54:00 AM	Primary Sample	IMH0394	Del Mar	1783139.5823	268202.0773	No	Well does not reflect highest concentration encountered in first groundwater
Off-Site	RD-59B	RD-59B_080803_01	8260B	Carbon Tetrachloride	0.28	ug/L	U	8/8/2003 10:54:00 AM	Primary Sample	IMH0394	Del Mar	1783139.5823	268202.0773	No	Well does not reflect highest concentration encountered in first groundwater
Off-Site	RD-59B	RD-59B_080803_01	8260B	Chlorobenzene	0.36	ug/L	U	8/8/2003 10:54:00 AM	Primary Sample	IMH0394	Del Mar	1783139.5823	268202.0773	No	Well does not reflect highest concentration encountered in first groundwater
Off-Site	RD-59B	RD-59B_080803_01	8260B	Chloroethane	0.91	ug/L	U	8/8/2003 10:54:00 AM	Primary Sample	IMH0394	Del Mar	1783139.5823	268202.0773	No	Well does not reflect highest concentration encountered in first groundwater
Off-Site	RD-59B	RD-59B_080803_01	8260B	Chloroform	0.33	ug/L	U	8/8/2003 10:54:00 AM	Primary Sample	IMH0394	Del Mar	1783139.5823	268202.0773	No	Well does not reflect highest concentration encountered in first groundwater
Off-Site	RD-59B	RD-59B_080803_01	8260B	Chloromethane	0.27	ug/L	U	8/8/2003 10:54:00 AM	Primary Sample	IMH0394	Del Mar	1783139.5823	268202.0773	No	Well does not reflect highest concentration encountered in first groundwater
Off-Site	RD-59B	RD-59B_080803_01	6020	Chromium, Dissolved	0.82	ug/L	U	8/8/2003 10:54:00 AM	Primary Sample	IMH0394	Del Mar	1783139.5823	268202.0773	No	Well does not reflect highest concentration encountered in first groundwater
Off-Site	RD-59B	RD-59B_080803_01	8260B	cis-1,2-Dichloroethene	0.32	ug/L	U	8/8/2003 10:54:00 AM	Primary Sample	IMH0394	Del Mar	1783139.5823	268202.0773	No	Well does not reflect highest concentration encountered in first groundwater
Off-Site	RD-59B	RD-59B_080803_01	8260B	cis-1,3-Dichloropropene	0.22	ug/L	U	8/8/2003 10:54:00 AM	Primary Sample	IMH0394	Del Mar	1783139.5823	268202.0773	No	Well does not reflect highest concentration encountered in first groundwater
Off-Site	RD-59B	RD-59B_080803_01	6020	Cobalt, Dissolved	0.074	ug/L	J	8/8/2003 10:54:00 AM	Primary Sample	IMH0394	Del Mar	1783139.5823	268202.0773	No	Well does not reflect highest concentration encountered in first groundwater
Off-Site	RD-59B	RD-59B_080803_01	6020	Copper, Dissolved	0.81	ug/L	J	8/8/2003 10:54:00 AM	Primary Sample	IMH0394	Del Mar	1783139.5823	268202.0773	No	Well does not reflect highest concentration encountered in first groundwater
Off-Site	RD-59B	RD-59B_080803_01	8260B	Dibromochloromethane	0.28	ug/L	U	8/8/2003 10:54:00 AM	Primary Sample	IMH0394	Del Mar	1783139.5823	268202.0773	No	Well does not reflect highest concentration encountered in first groundwater
Off-Site	RD-59B	RD-59B_080803_01	8260B	Ethylbenzene	0.25	ug/L	U	8/8/2003 10:54:00 AM	Primary Sample	IMH0394	Del Mar	1783139.5823	268202.0773	No	Well does not reflect highest concentration encountered in first groundwater
Off-Site	RD-59B	RD-59B_080803_01	6020	Iron, Dissolved	69	ug/L		8/8/2003 10:54:00 AM	Primary Sample	IMH0394	Del Mar	1783139.5823	268202.0773	No	Well does not reflect highest concentration encountered in first groundwater
Off-Site	RD-59B	RD-59B_080803_01	6020	Lead, Dissolved	0.41	ug/L	J	8/8/2003 10:54:00 AM	Primary Sample	IMH0394	Del Mar	1783139.5823	268202.0773	No	Well does not reflect highest concentration encountered in first groundwater
Off-Site	RD-59B	RD-59B_080803_01	6020	Manganese, Dissolved	27	ug/L		8/8/2003 10:54:00 AM	Primary Sample	IMH0394	Del Mar	1783139.5823	268202.0773	No	Well does not reflect highest concentration encountered in first groundwater
Off-Site	RD-59B	RD-59B_080803_01	7470A	Mercury, Dissolved	0.063	ug/L	U	8/8/2003 10:54:00 AM	Primary Sample	IMH0394	Del Mar	1783139.5823	268202.0773	No	Well does not reflect highest concentration encountered in first groundwater
Off-Site	RD-59B	RD-59B_080803_01	8260B	Methyl ethyl ketone	3.8	ug/L	U	8/8/2003 10:54:00 AM	Primary Sample	IMH0394	Del Mar	1783139.5823	268202.0773	No	Well does not reflect highest concentration encountered in first groundwater
Off-Site	RD-59B	RD-59B_080803_01	8260B	Methyl isobutyl ketone (MIBK)	2.5	ug/L	U	8/8/2003 10:54:00 AM	Primary Sample	IMH0394	Del Mar	1783139.5823	268202.0773	No	Well does not reflect highest concentration encountered in first groundwater
Off-Site	RD-59B	RD-59B_080803_01	8260B	Methylene chloride	0.48	ug/L	U	8/8/2003 10:54:00 AM	Primary Sample	IMH0394	Del Mar	1783139.5823	268202.0773	No	Well does not reflect highest concentration encountered in first groundwater
Off-Site	RD-59B	RD-59B_080803_01	6020	Molybdenum, Dissolved	1.6	ug/L		8/8/2003 10:54:00 AM	Primary Sample	IMH0394	Del Mar	1783139.5823	268202.0773	No	Well does not reflect highest concentration encountered in first groundwater
Off-Site	RD-59B	RD-59B_080803_01	8260B	m-Xylene & p-Xylene	0.52	ug/L	U	8/8/2003 10:54:00 AM	Primary Sample	IMH0394	Del Mar	1783139.5823	268202.0773	No	Well does not reflect highest concentration encountered in first groundwater
Off-Site	RD-59B	RD-59B_080803_01	6020	Nickel, Dissolved	0.13	ug/L	U	8/8/2003 10:54:00 AM	Primary Sample	IMH0394	Del Mar	1783139.5823	268202.0773	No	Well does not reflect highest concentration encountered in first groundwater
Off-Site	RD-59B	RD-59B_080803_01	8260B	o-Xylene	0.24	ug/L	U	8/8/2003 10:54:00 AM	Primary Sample	IMH0394	Del Mar	1783139.5823	268202.0773	No	Well does not reflect highest concentration encountered in first groundwater
Off-Site	RD-59B	RD-59B_080803_01	314.0	Perchlorate	0.8	ug/L	U	8/8/2003 10:54:00 AM	Primary Sample	IMH0394	Del Mar	1783139.5823	268202.0773	No	Well does not reflect highest concentration encountered in first groundwater
Off-Site	RD-59B	RD-59B_080803_01	6020	Selenium, Dissolved	0.34	ug/L	U	8/8/2003 10:54:00 AM	Primary Sample	IMH0394	Del Mar	1783139.5823	268202.0773	No	Well does not reflect highest concentration encountered in first groundwater
Off-Site	RD-59B	RD-59B_080803_01	8260B	Tetrachloroethene	0.32	ug/L	U	8/8/2003 10:54:00 AM	Primary Sample	IMH0394	Del Mar	1783139.5823	268202.0773	No	Well does not reflect highest concentration encountered in first groundwater
Off-Site	RD-59B	RD-59B_080803_01	6020	Thallium, Dissolved	0.13	ug/L	U	8/8/2003 10:54:00 AM	Primary Sample	IMH0394	Del Mar	1783139.5823	268202.0773	No	Well does not reflect highest concentration encountered in first groundwater
Off-Site	RD-59B	RD-59B_080803_01	8260B	Toluene	0.36	ug/L	U	8/8/2003 10:54:00 AM	Primary Sample	IMH0394	Del Mar	1783139.5823	268202.0773	No	Well does not reflect highest concentration encountered in first groundwater
Off-Site	RD-59B	RD-59B_080803_01	8260B	trans-1,2-Dichloroethene	0.27	ug/L	U	8/8/2003 10:54:00 AM	Primary Sample	IMH0394	Del Mar	1783139.5823	268202.0773	No	Well does not reflect highest concentration encountered in first groundwater
Off-Site	RD-59B	RD-59B_080803_01	8260B	trans-1,3-Dichloropropene	0.24	ug/L	U	8/8/2003 10:54:00 AM	Primary Sample	IMH0394	Del Mar	1783139.5823	268202.0773	No	Well does not reflect highest concentration encountered in first groundwater
Off-Site	RD-59B	RD-59B_080803_01	8260B	Trichloroethene	0.26	ug/L	U	8/8/2003 10:54:00 AM	Primary Sample	IMH0394	Del Mar	1783139.5823	268202.0773	No	Well does not reflect highest concentration encountered in first groundwater
Off-Site	RD-59B	RD-59B_080803_01	8260B	Trichlorofluoromethane	0.34	ug/L	U	8/8/2003 10:54:00 AM	Primary Sample	IMH0394	Del Mar	1783139.5823	268202.0773	No	Well does not reflect highest concentration encountered in first groundwater
Off-Site	RD-59B	RD-59B_080803_01	6020	Vanadium, Dissolved	0.43	ug/L	U	8/8/2003 10:54:00 AM	Primary Sample	IMH0394	Del Mar	1783139.5823	268202.0773	No	Well does not reflect highest concentration encountered in first groundwater
Off-Site	RD-59B	RD-59B_080803_01	8260B	Vinyl chloride	0.26	ug/L	U	8/8/2003 10:54:00 AM	Primary Sample	IMH0394	Del Mar	1783139.5823	268202.0773	No	Well does not reflect highest concentration encountered in first groundwater
Off-Site	RD-59B	RD-59B_080803_01	6020	Zinc, Dissolved	8.4	ug/L	J	8/8/2003 10:54:00 AM	Primary Sample	IMH0394	Del Mar	1783139.5823	268202.0773	No	Well does not reflect highest concentration encountered in first groundwater
Off-Site	RD-59B	RD-59B_081408_01_L	8260B	1,1,1-Trichloroethane	0.1	ug/L	U	8/14/2008 3:45:00 PM	Primary Sample	1105579	Lancaster	1783139.5823	268202.0773	No	Well does not reflect highest concentration encountered in first groundwater
Off-Site	RD-59B	RD-59B_081408_01_L	8260B	1,1,2,2-Tetrachloroethane	0.1	ug/L	U	8/14/2008 3:45:00 PM	Primary Sample	1105579	Lancaster	1783139.5823	268202.0773	No	Well does not reflect highest concentration encountered in first groundwater
Off-Site	RD-59B	RD-59B_081408_01_L	8260B	1,1,2-Trichloro-1,2,2-trifluoroethane	0.2	ug/L	U	8/14/2008 3:45:00 PM	Primary Sample	1105579	Lancaster	1783139.5823	268202.0773	No	Well does not reflect highest concentration encountered in first groundwater
Off-Site	RD-59B	RD-59B_081408_01_L	8260B	1,1,2-Trichloroethane	0.1	ug/L	U	8/14/2008 3:45:00 PM	Primary Sample	1105579	Lancaster	1783139.5823	268202.0773	No	Well does not reflect highest concentration encountered in first groundwater
Off-Site	RD-59B	RD-59B_081408_01_L	8260B	1,1-Dichloroethane	0.1	ug/L	U	8/14/2008 3:45:00 PM	Primary Sample	1105579	Lancaster	1783139.5823	268202.0773	No	Well does not reflect highest concentration encountered in first groundwater
Off-Site	RD-59B	RD-59B_081408_01_L	8260B	1,1-Dichloroethene	0.1	ug/L	U	8/14/2008 3:45:00 PM	Primary Sample	1105579	Lancaster	1783139.5823	268202.0773	No	Well does not reflect highest concentration encountered in first groundwater
Off-Site	RD-59B	RD-59B_081408_01_L	8260B	1,2-Dichlorobenzene	0.1	ug/L	U	8/14/2008 3:45:00 PM	Primary Sample	1105579	Lancaster	1783139.5823	268202.0773	No	Well does not reflect highest concentration encountered in first groundwater
Off-Site	RD-59B	RD-59B_081408_01_L	8260B	1,2-Dichloroethane	0.1	ug/L	U	8/14/2008 3:45:00 PM	Primary Sample	1105579	Lancaster	1783139.5823	268202.0773	No	Well does not reflect highest concentration encountered in first groundwater
Off-Site	RD-59B	RD-59B_081408_01_L	8260B	1,2-Dichloropropane	0.1	ug/L	U	8/14/2008 3:45:00 PM	Primary Sample	1105579	Lancaster	1783139.5823	268202.0773	No	Well does not reflect highest concentration encountered in first groundwater
Off-Site	RD-59B	RD-59B_081408_01_L	8260B	1,3-Dichlorobenzene	0.1	ug/L	U	8/14/2008 3:45:00 PM	Primary Sample	1105579	Lancaster	1783139.5823	268202.0773	No	Well does not reflect highest concentration encountered in first groundwater
Off-Site	RD-59B	RD-59B_081408_01_L	8260B	1,4-Dichlorobenzene	0.1	ug/L	U	8/14/2008 3:45:00 PM	Primary Sample	1105579	Lancaster	1783139.5823	268202.0773	No	Well does not reflect highest concentration encountered in first groundwater
Off-Site	RD-59B	RD-59B_081408_01_L	8260B	2-Hexanone	1	ug/L	U	8/14/2008 3:45:00 PM	Primary Sample	1105579	Lancaster	1783139.5823	268202.0773	No	Well does not reflect highest concentration encountered in first groundwater
Off-Site	RD-59B	RD-59B_081408_01_L	8260B	Acetone	3	ug/L	U	8/14/2008 3:45:00 PM	Primary Sample	1105579	Lancaster	1783139.5823	268202.0773	No	Well does not reflect highest concentration encountered in first groundwater
Off-Site	RD-59B	RD-59B_081408_01_L	6020	Antimony, Dissolved	0.3	ug/L	U	8/14/2008 3:45:00 PM	Primary Sample	1105579	Lancaster	1783139.5823	268202.0773	No	Well does not reflect highest concentration encountered in first groundwater
Off-Site	RD-59B	RD-59B_081408_01_L	6020	Arsenic, Dissolved	0.98	ug/L	J	8/14/2008 3:45:00 PM	Primary Sample	1105579	Lancaster	1783139.5823	268202.0773	No	Well does not reflect highest concentration encountered in first groundwater
Off-Site	RD-59B	RD-59B_081408_01_L	6010B	Barium, Dissolved	40.2	ug/L		8/14/2008 3:45:00 PM	Primary Sample	1105579	Lancaster	1783139.5823	268202.0773	No	Well does not reflect highest concentration encountered in first groundwater
Off-Site	RD-59B	RD-59B_081408_01_L	8260B	Benzene	0.1	ug/L	U	8/14/2008 3:45:00 PM	Primary Sample	1105579	Lancaster	1783139.5823	268202.0773	No	Well does not reflect highest concentration encountered in first groundwater
Off-Site	RD-59B	RD-59B_081408_01_L	6020	Beryllium, Dissolved	0.8	ug/L		8/14/2008 3:45:00 PM	Primary Sample	1105579	Lancaster	1783139.5823	268202.0773	No	Well does not reflect highest concentration encountered in first groundwater
Off-Site	RD-59B	RD-59B_081408_01_L	8260B	Bromodichloromethane	0.1	ug/L	U	8/14/2008 3:45:00 PM	Primary Sample	1105579	Lancaster	1783139.5823	268202.0773	No	Well does not reflect highest concentration encountered in first groundwater
Off-Site	RD-59B	RD-59B_081408_01_L	8260B	Bromoform	0.1	ug/L	U	8/14/2008 3:45:00 PM	Primary Sample	1105579	Lancaster	1783139.5823	268202.0773	No	Well does not reflect highest concentration encountered in first groundwater
Off-Site	RD-59B	RD-59B_081408_01_L	8260B	Bromomethane	0.1	ug/L	U	8/14/2008 3:45:00 PM	Primary Sample	1105579	Lancaster	1783139.5823	268202.0773	No	Well does not reflect highest concentration encountered in first groundwater
Off-Site	RD-59B	RD-59B_081408_01_L	6020	Cadmium, Dissolved	0.21	ug/L	U	8/14/2008 3:45:00 PM	Primary Sample	1105579	Lancaster	1783139.5823	268202.0773	No	Well does not reflect highest concentration encountered in first groundwater
Off-Site	RD-59B	RD-59B_081408_01_L	8260B	Carbon Disulfide	0.4	ug/L	U	8/14/2008 3:45:00 PM	Primary Sample	1105579	Lancaster	1783139.5823	268202.0773	No	Well does not reflect highest concentration encountered in first groundwater
Off-Site	RD-59B	RD-59B_081408_01_L	8260B	Carbon Tetrachloride	0.1	ug/L	U	8/14/2008 3:45:00 PM	Primary Sample	1105579	Lancaster	1783139.5823	268202.0773	No	Well does not reflect highest concentration encountered in first groundwater
Off-Site	RD-59B	RD-59B_081408_01_L	8260B	Chlorobenzene	0.1	ug/L	U	8/14/2008 3:45:00 PM	Primary Sample	1105579	Lancaster	1783139.5823	268202.0773	No	Well does not reflect highest concentration encountered in first groundwater
Off-Site	RD-59B	RD-59B_081408_01_L	8260B	Chloroethane	0.1	ug/L	U	8/14/2008 3:45:00 PM	Primary Sample	1105579	Lancaster	1783139.5823	268202.0773	No	Well does not reflect highest concentration encountered in first groundwater
Off-Site	RD-59B	RD-59B_081408_01_L	8260B	Chloroform	0.1	ug/L	U	8/14/2008 3:45:00 PM	Primary Sample	1105579	Lancaster	1783139.5823	268202.0773	No	Well does not reflect highest concentration encountered in first groundwater
Off-Site	RD-59B	RD-59B_081408_01_L	8260B	Chloromethane	0.2	ug/L	U	8/14/2008 3:45:00 PM	Primary Sample	1105579	Lancaster	1783139.5823	268202.0773	No	Well does not reflect highest concentration encountered in first groundwater
Off-Site	RD-59B	RD-59B_081408_01_L	6020	Chromium, Dissolved	0.68	ug/L	U	8/14/2008 3:45:00 PM	Primary Sample	1105579	Lancaster	1783139.5823	268202.0773	No	Well does not reflect highest concentration encountered in first groundwater
Off-Site	RD-59B	RD-59B_081408_01_L	8260B	cis-1,2-Dichloroethene	0.1	ug/L	U	8/14/2008 3:45:00 PM	Primary Sample	1105579	Lancaster	1783139.5823	268202.0773	No	Well does not reflect highest concentration encountered in first groundwater
Off-Site	RD-59B	RD-59B_081408_01_L	8260B	cis-1,3-Dichloropropene	0.1	ug/L	U	8/14/2008 3:45:00 PM	Primary Sample	1105579	Lancaster	1783139.5823	268202.0773	No	Well does not reflect highest concentration encountered in first groundwater
Off-Site	RD-59B	RD-59B_081408_01_L	6010B	Cobalt, Dissolved	2.1	UG/L	U	8/14/2008 3:45:00 PM	Primary Sample	1105579	Lancaster	1783139.5823	268202.0773	No	Well does not reflect highest concentration encountered in first groundwater

RFI Site	Well ID	Sample ID	Analytical Method	Analyte	Result	Units	Qualifier Code	Collection Date	Sample Type	Sample Delivery Group	Analytical Laboratory	Easting	Northing	Included in Risk Assessment	Rationale for Risk Exclusion
Off-Site	RD-59B	RD-59B_081408_01_L	6020	Copper, Dissolved	0.38	ug/L	U	8/14/2008 3:45:00 PM	Primary Sample	1105579	Lancaster	1783139.5823	268202.0773	No	Well does not reflect highest concentration encountered in first groundwater
Off-Site	RD-59B	RD-59B_081408_01_L	8260B	Dibromochloromethane	0.1	ug/L	U	8/14/2008 3:45:00 PM	Primary Sample	1105579	Lancaster	1783139.5823	268202.0773	No	Well does not reflect highest concentration encountered in first groundwater
Off-Site	RD-59B	RD-59B_081408_01_L	8260B	Ethylbenzene	0.1	ug/L	U	8/14/2008 3:45:00 PM	Primary Sample	1105579	Lancaster	1783139.5823	268202.0773	No	Well does not reflect highest concentration encountered in first groundwater
Off-Site	RD-59B	RD-59B_081408_01_L	6010B	Iron, Dissolved	52.2	ug/L	U	8/14/2008 3:45:00 PM	Primary Sample	1105579	Lancaster	1783139.5823	268202.0773	No	Well does not reflect highest concentration encountered in first groundwater
Off-Site	RD-59B	RD-59B_081408_01_L	6020	Lead, Dissolved	0.24	ug/L	J	8/14/2008 3:45:00 PM	Primary Sample	1105579	Lancaster	1783139.5823	268202.0773	No	Well does not reflect highest concentration encountered in first groundwater
Off-Site	RD-59B	RD-59B_081408_01_L	6010B	Manganese, Dissolved	24.1	ug/L		8/14/2008 3:45:00 PM	Primary Sample	1105579	Lancaster	1783139.5823	268202.0773	No	Well does not reflect highest concentration encountered in first groundwater
Off-Site	RD-59B	RD-59B_081408_01_L	7470A	Mercury, Dissolved	0.056	ug/L	U	8/14/2008 3:45:00 PM	Primary Sample	1105579	Lancaster	1783139.5823	268202.0773	No	Well does not reflect highest concentration encountered in first groundwater
Off-Site	RD-59B	RD-59B_081408_01_L	8260B	Methyl ethyl ketone	1	ug/L	U	8/14/2008 3:45:00 PM	Primary Sample	1105579	Lancaster	1783139.5823	268202.0773	No	Well does not reflect highest concentration encountered in first groundwater
Off-Site	RD-59B	RD-59B_081408_01_L	8260B	Methyl isobutyl ketone (MIBK)	1	ug/L	U	8/14/2008 3:45:00 PM	Primary Sample	1105579	Lancaster	1783139.5823	268202.0773	No	Well does not reflect highest concentration encountered in first groundwater
Off-Site	RD-59B	RD-59B_081408_01_L	8260B	Methylene chloride	0.2	ug/L	U	8/14/2008 3:45:00 PM	Primary Sample	1105579	Lancaster	1783139.5823	268202.0773	No	Well does not reflect highest concentration encountered in first groundwater
Off-Site	RD-59B	RD-59B_081408_01_L	6010B	Molybdenum, Dissolved	4.9	ug/L	U	8/14/2008 3:45:00 PM	Primary Sample	1105579	Lancaster	1783139.5823	268202.0773	No	Well does not reflect highest concentration encountered in first groundwater
Off-Site	RD-59B	RD-59B_081408_01_L	8260B	m-Xylene & p-Xylene	0.1	ug/L	U	8/14/2008 3:45:00 PM	Primary Sample	1105579	Lancaster	1783139.5823	268202.0773	No	Well does not reflect highest concentration encountered in first groundwater
Off-Site	RD-59B	RD-59B_081408_01_L	6020	Nickel, Dissolved	0.5	ug/L	U	8/14/2008 3:45:00 PM	Primary Sample	1105579	Lancaster	1783139.5823	268202.0773	No	Well does not reflect highest concentration encountered in first groundwater
Off-Site	RD-59B	RD-59B_081408_01_L	8260B	o-Xylene	0.1	ug/L	U	8/14/2008 3:45:00 PM	Primary Sample	1105579	Lancaster	1783139.5823	268202.0773	No	Well does not reflect highest concentration encountered in first groundwater
Off-Site	RD-59B	RD-59B_081408_01_L	6020	Selenium, Dissolved	0.3	ug/L	U	8/14/2008 3:45:00 PM	Primary Sample	1105579	Lancaster	1783139.5823	268202.0773	No	Well does not reflect highest concentration encountered in first groundwater
Off-Site	RD-59B	RD-59B_081408_01_L	6020	Silver, Dissolved	0.037	ug/L	U	8/14/2008 3:45:00 PM	Primary Sample	1105579	Lancaster	1783139.5823	268202.0773	No	Well does not reflect highest concentration encountered in first groundwater
Off-Site	RD-59B	RD-59B_081408_01_L	8260B	Tetrachloroethene	0.1	ug/L	U	8/14/2008 3:45:00 PM	Primary Sample	1105579	Lancaster	1783139.5823	268202.0773	No	Well does not reflect highest concentration encountered in first groundwater
Off-Site	RD-59B	RD-59B_081408_01_L	6020	Thallium, Dissolved	0.15	ug/L	U	8/14/2008 3:45:00 PM	Primary Sample	1105579	Lancaster	1783139.5823	268202.0773	No	Well does not reflect highest concentration encountered in first groundwater
Off-Site	RD-59B	RD-59B_081408_01_L	8260B	Toluene	0.1	ug/L	U	8/14/2008 3:45:00 PM	Primary Sample	1105579	Lancaster	1783139.5823	268202.0773	No	Well does not reflect highest concentration encountered in first groundwater
Off-Site	RD-59B	RD-59B_081408_01_L	8260B	trans-1,2-Dichloroethene	0.1	ug/L	U	8/14/2008 3:45:00 PM	Primary Sample	1105579	Lancaster	1783139.5823	268202.0773	No	Well does not reflect highest concentration encountered in first groundwater
Off-Site	RD-59B	RD-59B_081408_01_L	8260B	trans-1,3-Dichloropropene	0.1	ug/L	U	8/14/2008 3:45:00 PM	Primary Sample	1105579	Lancaster	1783139.5823	268202.0773	No	Well does not reflect highest concentration encountered in first groundwater
Off-Site	RD-59B	RD-59B_081408_01_L	8260B	Trichloroethene	0.1	ug/L	U	8/14/2008 3:45:00 PM	Primary Sample	1105579	Lancaster	1783139.5823	268202.0773	No	Well does not reflect highest concentration encountered in first groundwater
Off-Site	RD-59B	RD-59B_081408_01_L	8260B	Trichlorofluoromethane	0.1	ug/L	U	8/14/2008 3:45:00 PM	Primary Sample	1105579	Lancaster	1783139.5823	268202.0773	No	Well does not reflect highest concentration encountered in first groundwater
Off-Site	RD-59B	RD-59B_081408_01_L	6010B	Vanadium, Dissolved	2.5	ug/L	U	8/14/2008 3:45:00 PM	Primary Sample	1105579	Lancaster	1783139.5823	268202.0773	No	Well does not reflect highest concentration encountered in first groundwater
Off-Site	RD-59B	RD-59B_081408_01_L	8260B	Vinyl chloride	0.1	ug/L	U	8/14/2008 3:45:00 PM	Primary Sample	1105579	Lancaster	1783139.5823	268202.0773	No	Well does not reflect highest concentration encountered in first groundwater
Off-Site	RD-59B	RD-59B_081408_01_L	6010B	Zinc, Dissolved	8.1	ug/L	U	8/14/2008 3:45:00 PM	Primary Sample	1105579	Lancaster	1783139.5823	268202.0773	No	Well does not reflect highest concentration encountered in first groundwater
Off-Site	RD-59B	RD-59B_081607_01_L	8260B	1,1,1-Trichloroethane	0.1	ug/L	U	8/16/2007 4:08:00 PM	Primary Sample	1052009	Lancaster	1783139.5823	268202.0773	No	Well does not reflect highest concentration encountered in first groundwater
Off-Site	RD-59B	RD-59B_081607_01_L	8260B	1,1,2,2-Tetrachloroethane	0.1	ug/L	U	8/16/2007 4:08:00 PM	Primary Sample	1052009	Lancaster	1783139.5823	268202.0773	No	Well does not reflect highest concentration encountered in first groundwater
Off-Site	RD-59B	RD-59B_081607_01_L	8260B	1,1,2-Trichloro-1,2,2-trifluoroethane	0.2	ug/L	U	8/16/2007 4:08:00 PM	Primary Sample	1052009	Lancaster	1783139.5823	268202.0773	No	Well does not reflect highest concentration encountered in first groundwater
Off-Site	RD-59B	RD-59B_081607_01_L	8260B	1,1,2-Trichloroethane	0.1	ug/L	U	8/16/2007 4:08:00 PM	Primary Sample	1052009	Lancaster	1783139.5823	268202.0773	No	Well does not reflect highest concentration encountered in first groundwater
Off-Site	RD-59B	RD-59B_081607_01_L	8260B	1,1-Dichloroethane	0.1	ug/L	U	8/16/2007 4:08:00 PM	Primary Sample	1052009	Lancaster	1783139.5823	268202.0773	No	Well does not reflect highest concentration encountered in first groundwater
Off-Site	RD-59B	RD-59B_081607_01_L	8260B	1,1-Dichloroethene	0.1	ug/L	U	8/16/2007 4:08:00 PM	Primary Sample	1052009	Lancaster	1783139.5823	268202.0773	No	Well does not reflect highest concentration encountered in first groundwater
Off-Site	RD-59B	RD-59B_081607_01_L	8260B	1,2-Dichlorobenzene	0.1	ug/L	U	8/16/2007 4:08:00 PM	Primary Sample	1052009	Lancaster	1783139.5823	268202.0773	No	Well does not reflect highest concentration encountered in first groundwater
Off-Site	RD-59B	RD-59B_081607_01_L	8260B	1,2-Dichloroethane	0.1	ug/L	U	8/16/2007 4:08:00 PM	Primary Sample	1052009	Lancaster	1783139.5823	268202.0773	No	Well does not reflect highest concentration encountered in first groundwater
Off-Site	RD-59B	RD-59B_081607_01_L	8260B	1,2-Dichloropropane	0.1	ug/L	U	8/16/2007 4:08:00 PM	Primary Sample	1052009	Lancaster	1783139.5823	268202.0773	No	Well does not reflect highest concentration encountered in first groundwater
Off-Site	RD-59B	RD-59B_081607_01_L	8260B	1,3-Dichlorobenzene	0.1	ug/L	U	8/16/2007 4:08:00 PM	Primary Sample	1052009	Lancaster	1783139.5823	268202.0773	No	Well does not reflect highest concentration encountered in first groundwater
Off-Site	RD-59B	RD-59B_081607_01_L	8260B	1,4-Dichlorobenzene	0.1	ug/L	U	8/16/2007 4:08:00 PM	Primary Sample	1052009	Lancaster	1783139.5823	268202.0773	No	Well does not reflect highest concentration encountered in first groundwater
Off-Site	RD-59B	RD-59B_081607_01_L	8260B	2-Hexanone	1	ug/L	U	8/16/2007 4:08:00 PM	Primary Sample	1052009	Lancaster	1783139.5823	268202.0773	No	Well does not reflect highest concentration encountered in first groundwater
Off-Site	RD-59B	RD-59B_081607_01_L	8260B	Acetone	3	ug/L	U	8/16/2007 4:08:00 PM	Primary Sample	1052009	Lancaster	1783139.5823	268202.0773	No	Well does not reflect highest concentration encountered in first groundwater
Off-Site	RD-59B	RD-59B_081607_01_L	8260B	Benzene	0.1	ug/L	U	8/16/2007 4:08:00 PM	Primary Sample	1052009	Lancaster	1783139.5823	268202.0773	No	Well does not reflect highest concentration encountered in first groundwater
Off-Site	RD-59B	RD-59B_081607_01_L	8260B	Bromodichloromethane	0.1	ug/L	U	8/16/2007 4:08:00 PM	Primary Sample	1052009	Lancaster	1783139.5823	268202.0773	No	Well does not reflect highest concentration encountered in first groundwater
Off-Site	RD-59B	RD-59B_081607_01_L	8260B	Bromoform	0.1	ug/L	U	8/16/2007 4:08:00 PM	Primary Sample	1052009	Lancaster	1783139.5823	268202.0773	No	Well does not reflect highest concentration encountered in first groundwater
Off-Site	RD-59B	RD-59B_081607_01_L	8260B	Bromomethane	0.1	ug/L	U	8/16/2007 4:08:00 PM	Primary Sample	1052009	Lancaster	1783139.5823	268202.0773	No	Well does not reflect highest concentration encountered in first groundwater
Off-Site	RD-59B	RD-59B_081607_01_L	8260B	Carbon Disulfide	0.3	ug/L	JQC	8/16/2007 4:08:00 PM	Primary Sample	1052009	Lancaster	1783139.5823	268202.0773	No	Well does not reflect highest concentration encountered in first groundwater
Off-Site	RD-59B	RD-59B_081607_01_L	8260B	Carbon Tetrachloride	0.1	ug/L	U	8/16/2007 4:08:00 PM	Primary Sample	1052009	Lancaster	1783139.5823	268202.0773	No	Well does not reflect highest concentration encountered in first groundwater
Off-Site	RD-59B	RD-59B_081607_01_L	8260B	Chlorobenzene	0.1	ug/L	U	8/16/2007 4:08:00 PM	Primary Sample	1052009	Lancaster	1783139.5823	268202.0773	No	Well does not reflect highest concentration encountered in first groundwater
Off-Site	RD-59B	RD-59B_081607_01_L	8260B	Chloroethane	0.1	ug/L	U	8/16/2007 4:08:00 PM	Primary Sample	1052009	Lancaster	1783139.5823	268202.0773	No	Well does not reflect highest concentration encountered in first groundwater
Off-Site	RD-59B	RD-59B_081607_01_L	8260B	Chloroform	0.1	ug/L	U	8/16/2007 4:08:00 PM	Primary Sample	1052009	Lancaster	1783139.5823	268202.0773	No	Well does not reflect highest concentration encountered in first groundwater
Off-Site	RD-59B	RD-59B_081607_01_L	8260B	Chloromethane	0.1	ug/L	U	8/16/2007 4:08:00 PM	Primary Sample	1052009	Lancaster	1783139.5823	268202.0773	No	Well does not reflect highest concentration encountered in first groundwater
Off-Site	RD-59B	RD-59B_081607_01_L	8260B	cis-1,2-Dichloroethene	0.1	ug/L	U	8/16/2007 4:08:00 PM	Primary Sample	1052009	Lancaster	1783139.5823	268202.0773	No	Well does not reflect highest concentration encountered in first groundwater
Off-Site	RD-59B	RD-59B_081607_01_L	8260B	cis-1,3-Dichloropropene	0.1	ug/L	U	8/16/2007 4:08:00 PM	Primary Sample	1052009	Lancaster	1783139.5823	268202.0773	No	Well does not reflect highest concentration encountered in first groundwater
Off-Site	RD-59B	RD-59B_081607_01_L	8260B	Dibromochloromethane	0.1	ug/L	U	8/16/2007 4:08:00 PM	Primary Sample	1052009	Lancaster	1783139.5823	268202.0773	No	Well does not reflect highest concentration encountered in first groundwater
Off-Site	RD-59B	RD-59B_081607_01_L	8260B	Ethylbenzene	0.1	ug/L	U	8/16/2007 4:08:00 PM	Primary Sample	1052009	Lancaster	1783139.5823	268202.0773	No	Well does not reflect highest concentration encountered in first groundwater
Off-Site	RD-59B	RD-59B_081607_01_L	8260B	Methyl ethyl ketone	1	ug/L	U	8/16/2007 4:08:00 PM	Primary Sample	1052009	Lancaster	1783139.5823	268202.0773	No	Well does not reflect highest concentration encountered in first groundwater
Off-Site	RD-59B	RD-59B_081607_01_L	8260B	Methyl isobutyl ketone (MIBK)	1	ug/L	U	8/16/2007 4:08:00 PM	Primary Sample	1052009	Lancaster	1783139.5823	268202.0773	No	Well does not reflect highest concentration encountered in first groundwater
Off-Site	RD-59B	RD-59B_081607_01_L	8260B	Methylene chloride	0.2	ug/L	U	8/16/2007 4:08:00 PM	Primary Sample	1052009	Lancaster	1783139.5823	268202.0773	No	Well does not reflect highest concentration encountered in first groundwater
Off-Site	RD-59B	RD-59B_081607_01_L	8260B	m-Xylene & p-Xylene	0.1	ug/L	U	8/16/2007 4:08:00 PM	Primary Sample	1052009	Lancaster	1783139.5823	268202.0773	No	Well does not reflect highest concentration encountered in first groundwater
Off-Site	RD-59B	RD-59B_081607_01_L	8260B	o-Xylene	0.1	ug/L	U	8/16/2007 4:08:00 PM	Primary Sample	1052009	Lancaster	1783139.5823	268202.0773	No	Well does not reflect highest concentration encountered in first groundwater
Off-Site	RD-59B	RD-59B_081607_01_L	8260B	Tetrachloroethene	0.1	ug/L	U	8/16/2007 4:08:00 PM	Primary Sample	1052009	Lancaster	1783139.5823	268202.0773	No	Well does not reflect highest concentration encountered in first groundwater
Off-Site	RD-59B	RD-59B_081607_01_L	8260B	Toluene	0.1	ug/L	U	8/16/2007 4:08:00 PM	Primary Sample	1052009	Lancaster	1783139.5823	268202.0773	No	Well does not reflect highest concentration encountered in first groundwater
Off-Site	RD-59B	RD-59B_081607_01_L	8260B	trans-1,2-Dichloroethene	0.1	ug/L	U	8/16/2007 4:08:00 PM	Primary Sample	1052009	Lancaster	1783139.5823	268202.0773	No	Well does not reflect highest concentration encountered in first groundwater
Off-Site	RD-59B	RD-59B_081607_01_L	8260B	trans-1,3-Dichloropropene	0.1	ug/L	U	8/16/2007 4:08:00 PM	Primary Sample	1052009	Lancaster	1783139.5823	268202.0773	No	Well does not reflect highest concentration encountered in first groundwater
Off-Site	RD-59B	RD-59B_081607_01_L	8260B	Trichloroethene	0.1	ug/L	U	8/16/2007 4:08:00 PM	Primary Sample	1052009	Lancaster	1783139.5823	268202.0773	No	Well does not reflect highest concentration encountered in first groundwater
Off-Site	RD-59B	RD-59B_081607_01_L	8260B	Trichlorofluoromethane	0.1	ug/L	U	8/16/2007 4:08:00 PM	Primary Sample	1052009	Lancaster	1783139.5823	268202.0773	No	Well does not reflect highest concentration encountered in first groundwater
Off-Site	RD-59B	RD-59B_081607_01_L	8260B	Vinyl chloride	0.1	ug/L	U	8/16/2007 4:08:00 PM	Primary Sample	1052009	Lancaster	1783139.5823	268202.0773	No	Well does not reflect highest concentration encountered in first groundwater
Off-Site	RD-59B	RD-59B_081607_01_T	6020	Antimony, Dissolved	0.2	ug/L	U	8/16/2007 4:08:00 PM	Primary Sample	IQH1635	TestAmerica - Irvine	1783139.5823	268202.0773	No	Well does not reflect highest concentration encountered in first groundwater
Off-Site	RD-59B	RD-59B_081607_01_T	6020	Arsenic, Dissolved	0.7	ug/L	U	8/16/2007 4:08:00 PM	Primary Sample	IQH1635	TestAmerica - Irvine	1783139.5823	268202.0773	No	Well does not reflect highest concentration encountered in first groundwater
Off-Site	RD-59B	RD-59B_081607_01_T	6020	Barium, Dissolved	44	ug/L		8/16/2007 4:08:00 PM	Primary Sample	IQH1635	TestAmerica - Irvine	1783139.5823	268202.0773	No	Well does not reflect highest concentration encountered in first groundwater
Off-Site	RD-59B	RD-59B_081607_01_T	6020	Beryllium, Dissolved	0.075	ug/L	U	8/16/2007 4:08:00 PM	Primary Sample	IQH1635	TestAmerica - Irvine	1783139.5823	268202.0773	No	Well does not reflect highest concentration encountered in first groundwater
Off-Site	RD-59B	RD-59B_081607_01_T	6020	Cadmium, Dissolved	0.11	ug/L	U	8/16/2007 4:08:00 PM	Primary Sample	IQH1635	TestAmerica - Irvine	1783139.5823	268202.0773	No	Well does not reflect highest concentration encountered in first groundwater
Off-Site	RD-59B	RD-59B_081607_01_T	6020	Chromium, Dissolved	0.7	ug/L	U	8/16/2007 4:08:00 PM	Primary Sample	IQH1635	TestAmerica - Irvine	1783139.5823	268202.0773	No	Well does not reflect highest concentration encountered in first groundwater
Off-Site	RD-59B	RD-59B_081607_01_T	6020	Cobalt, Dissolved	0.15	UG/L	U	8/16/2007 4:08:00 PM	Primary Sample	IQH1635	TestAmerica - Irvine	1783139.5823	268202.0773	No	Well does not reflect highest concentration encountered in first groundwater
Off-Site	RD-59B	RD-59B_081607_01_T	6020	Copper, Dissolved	0.75	ug/L	U	8/16/2007 4:08:00 PM	Primary Sample	IQH1635	TestAmerica - Irvine	1783139.5823	268202.0773	No	Well does not reflect highest concentration encountered in first groundwater
Off-Site	RD-59B	RD-59B_081607_01_T	6010B	Iron, Dissolved	60	ug/L		8/16/2007 4:08:00 PM	Primary Sample	IQH1635	TestAmerica - Irvine	1783139.5823	268202.0773	No	Well does not reflect highest concentration encountered in first groundwater
Off-Site	RD-59B	RD-59B_081607_01_T	6020	Lead, Dissolved	0.5	ug/L	U	8/16/2007 4:08:00 PM	Primary Sample	IQH1635	TestAmerica - Irvine	1783139.5823	268202.0773	No	Well does not reflect highest concentration encountered in first groundwater
Off-Site	RD-59B	RD-59B_081607_01_T	6020	Manganese, Dissolved	26	ug/L		8/16/2007 4:08:00 PM	Primary Sample	IQH1635	TestAmerica - Irvine	1783139.5823	268202.0773	No	Well does not reflect highest concentration encountered in first groundwater
Off-Site	RD-59B	RD-59B_081607_01_T	7470A	Mercury, Dissolved	0.073	ug/L	U	8/16/2007 4:08:00 PM	Primary Sample	IQH1635	TestAmerica - Irvine	1783139.5823	268202.0773	No	Well does not reflect highest concentration encountered in first groundwater
Off-Site	RD-59B	RD-59B_081607_01_T	6020	Molybdenum, Dissolved	1.5	ug/L	J	8/16/2007 4:08:00 PM	Primary Sample	IQH1635	TestAmerica - Irvine	1783139.5823	268202.0773	No	Well does not reflect highest concentration encountered in first groundwater
Off-Site	RD-59B	RD-59B_081607_01_T	6020	Nickel, Dissolved	0.9	ug/L	U	8/16/2007 4:08:00 PM	Primary Sample	IQH1635	TestAmerica - Irvine	1783139.5823	268202.0773	No	Well does not reflect highest concentration encountered in first groundwater
Off-Site	RD-59B	RD-59B_081607_01_T	6020	Selenium, Dissolved	0.3	ug/L	U	8/16/2007 4:08:00 PM	Primary Sample	IQH1635	TestAmerica - Irvine	1783139.5823	268202.0773	No	Well does not reflect highest concentration encountered in first groundwater
Off-Site	RD-59B	RD-59B_081607_01_T	6020	Silver, Dissolved	0.2	ug/L	U	8/16/2007 4:08:00 PM	Primary Sample	IQH1635	TestAmerica - Irvine	1783139.5823	268202.0773	No	Well does not reflect highest concentration encountered in first groundwater
Off-Site	RD-59B	RD-59B_081607_01_T	6020	Thallium, Dissolved	0.15	ug/L	U	8/16/2007 4:08:00 PM	Primary Sample	IQH1635	TestAmerica - Irvine	1783139.5823	268202.0773	No	Well does not reflect highest concentration encountered in first groundwater

RFI Site	Well ID	Sample ID	Analytical Method	Analyte	Result	Units	Qualifier Code	Collection Date	Sample Type	Sample Delivery Group	Analytical Laboratory	Easting	Northing	Included in Risk Assessment	Rationale for Risk Exclusion
Off-Site	RD-59B	RD-59B_081607_01_T	6020	Vanadium, Dissolved	0.7	ug/L	U	8/16/2007 4:08:00 PM	Primary Sample	IQH1635	TestAmerica - Irvine	1783139.5823	268202.0773	No	Well does not reflect highest concentration encountered in first groundwater
Off-Site	RD-59B	RD-59B_081607_01_T	6020	Zinc, Dissolved	7.5	ug/L	J	8/16/2007 4:08:00 PM	Primary Sample	IQH1635	TestAmerica - Irvine	1783139.5823	268202.0773	No	Well does not reflect highest concentration encountered in first groundwater
Off-Site	RD-59B	RD-59B_082306_01_T	8260B	1,1,1-Trichloroethane	0.3	ug/L	U	8/23/2006 12:25:00 PM	Primary Sample	IPH2507	TestAmerica	1783139.5823	268202.0773	No	Well does not reflect highest concentration encountered in first groundwater
Off-Site	RD-59B	RD-59B_082306_01_T	8260B	1,1,2,2-Tetrachloroethane	0.24	ug/L	U	8/23/2006 12:25:00 PM	Primary Sample	IPH2507	TestAmerica	1783139.5823	268202.0773	No	Well does not reflect highest concentration encountered in first groundwater
Off-Site	RD-59B	RD-59B_082306_01_T	8260B	1,1,2-Trichloro-1,2,2-trifluoroethane	1.2	ug/L	U	8/23/2006 12:25:00 PM	Primary Sample	IPH2507	TestAmerica	1783139.5823	268202.0773	No	Well does not reflect highest concentration encountered in first groundwater
Off-Site	RD-59B	RD-59B_082306_01_T	8260B	1,1,2-Trichloroethane	0.3	ug/L	U	8/23/2006 12:25:00 PM	Primary Sample	IPH2507	TestAmerica	1783139.5823	268202.0773	No	Well does not reflect highest concentration encountered in first groundwater
Off-Site	RD-59B	RD-59B_082306_01_T	8260B	1,1-Dichloroethane	0.27	ug/L	U	8/23/2006 12:25:00 PM	Primary Sample	IPH2507	TestAmerica	1783139.5823	268202.0773	No	Well does not reflect highest concentration encountered in first groundwater
Off-Site	RD-59B	RD-59B_082306_01_T	8260B	1,1-Dichloroethene	0.42	ug/L	U	8/23/2006 12:25:00 PM	Primary Sample	IPH2507	TestAmerica	1783139.5823	268202.0773	No	Well does not reflect highest concentration encountered in first groundwater
Off-Site	RD-59B	RD-59B_082306_01_T	8260B	1,2-Dichlorobenzene	0.32	ug/L	U	8/23/2006 12:25:00 PM	Primary Sample	IPH2507	TestAmerica	1783139.5823	268202.0773	No	Well does not reflect highest concentration encountered in first groundwater
Off-Site	RD-59B	RD-59B_082306_01_T	8260B	1,2-Dichloroethane	0.28	ug/L	U	8/23/2006 12:25:00 PM	Primary Sample	IPH2507	TestAmerica	1783139.5823	268202.0773	No	Well does not reflect highest concentration encountered in first groundwater
Off-Site	RD-59B	RD-59B_082306_01_T	8260B	1,2-Dichloropropane	0.35	ug/L	U	8/23/2006 12:25:00 PM	Primary Sample	IPH2507	TestAmerica	1783139.5823	268202.0773	No	Well does not reflect highest concentration encountered in first groundwater
Off-Site	RD-59B	RD-59B_082306_01_T	8260B	1,3-Dichlorobenzene	0.35	ug/L	U	8/23/2006 12:25:00 PM	Primary Sample	IPH2507	TestAmerica	1783139.5823	268202.0773	No	Well does not reflect highest concentration encountered in first groundwater
Off-Site	RD-59B	RD-59B_082306_01_T	8260B	1,4-Dichlorobenzene	0.37	ug/L	U	8/23/2006 12:25:00 PM	Primary Sample	IPH2507	TestAmerica	1783139.5823	268202.0773	No	Well does not reflect highest concentration encountered in first groundwater
Off-Site	RD-59B	RD-59B_082306_01_T	8260B	2-Hexanone	2.6	ug/L	U	8/23/2006 12:25:00 PM	Primary Sample	IPH2507	TestAmerica	1783139.5823	268202.0773	No	Well does not reflect highest concentration encountered in first groundwater
Off-Site	RD-59B	RD-59B_082306_01_T	8260B	Acetone	4.5	ug/L	U	8/23/2006 12:25:00 PM	Primary Sample	IPH2507	TestAmerica	1783139.5823	268202.0773	No	Well does not reflect highest concentration encountered in first groundwater
Off-Site	RD-59B	RD-59B_082306_01_T	6020	Antimony, Dissolved	0.05	ug/L	U	8/23/2006 12:25:00 PM	Primary Sample	IPH2507	TestAmerica	1783139.5823	268202.0773	No	Well does not reflect highest concentration encountered in first groundwater
Off-Site	RD-59B	RD-59B_082306_01_T	6020	Arsenic, Dissolved	0.5	ug/L	U	8/23/2006 12:25:00 PM	Primary Sample	IPH2507	TestAmerica	1783139.5823	268202.0773	No	Well does not reflect highest concentration encountered in first groundwater
Off-Site	RD-59B	RD-59B_082306_01_T	6020	Barium, Dissolved	45	ug/L		8/23/2006 12:25:00 PM	Primary Sample	IPH2507	TestAmerica	1783139.5823	268202.0773	No	Well does not reflect highest concentration encountered in first groundwater
Off-Site	RD-59B	RD-59B_082306_01_T	8260B	Benzene	0.28	ug/L	U	8/23/2006 12:25:00 PM	Primary Sample	IPH2507	TestAmerica	1783139.5823	268202.0773	No	Well does not reflect highest concentration encountered in first groundwater
Off-Site	RD-59B	RD-59B_082306_01_T	6020	Beryllium, Dissolved	0.075	ug/L	U	8/23/2006 12:25:00 PM	Primary Sample	IPH2507	TestAmerica	1783139.5823	268202.0773	No	Well does not reflect highest concentration encountered in first groundwater
Off-Site	RD-59B	RD-59B_082306_01_T	8260B	Bromodichloromethane	0.3	ug/L	U	8/23/2006 12:25:00 PM	Primary Sample	IPH2507	TestAmerica	1783139.5823	268202.0773	No	Well does not reflect highest concentration encountered in first groundwater
Off-Site	RD-59B	RD-59B_082306_01_T	8260B	Bromoform	0.32	ug/L	U	8/23/2006 12:25:00 PM	Primary Sample	IPH2507	TestAmerica	1783139.5823	268202.0773	No	Well does not reflect highest concentration encountered in first groundwater
Off-Site	RD-59B	RD-59B_082306_01_T	8260B	Bromomethane	0.42	ug/L	U	8/23/2006 12:25:00 PM	Primary Sample	IPH2507	TestAmerica	1783139.5823	268202.0773	No	Well does not reflect highest concentration encountered in first groundwater
Off-Site	RD-59B	RD-59B_082306_01_T	6020	Cadmium, Dissolved	0.025	ug/L	U	8/23/2006 12:25:00 PM	Primary Sample	IPH2507	TestAmerica	1783139.5823	268202.0773	No	Well does not reflect highest concentration encountered in first groundwater
Off-Site	RD-59B	RD-59B_082306_01_T	8260B	Carbon Disulfide	0.48	ug/L	U	8/23/2006 12:25:00 PM	Primary Sample	IPH2507	TestAmerica	1783139.5823	268202.0773	No	Well does not reflect highest concentration encountered in first groundwater
Off-Site	RD-59B	RD-59B_082306_01_T	8260B	Carbon Tetrachloride	0.28	ug/L	U	8/23/2006 12:25:00 PM	Primary Sample	IPH2507	TestAmerica	1783139.5823	268202.0773	No	Well does not reflect highest concentration encountered in first groundwater
Off-Site	RD-59B	RD-59B_082306_01_T	8260B	Chlorobenzene	0.36	ug/L	U	8/23/2006 12:25:00 PM	Primary Sample	IPH2507	TestAmerica	1783139.5823	268202.0773	No	Well does not reflect highest concentration encountered in first groundwater
Off-Site	RD-59B	RD-59B_082306_01_T	8260B	Chloroethane	0.4	ug/L	U	8/23/2006 12:25:00 PM	Primary Sample	IPH2507	TestAmerica	1783139.5823	268202.0773	No	Well does not reflect highest concentration encountered in first groundwater
Off-Site	RD-59B	RD-59B_082306_01_T	8260B	Chloroform	0.33	ug/L	U	8/23/2006 12:25:00 PM	Primary Sample	IPH2507	TestAmerica	1783139.5823	268202.0773	No	Well does not reflect highest concentration encountered in first groundwater
Off-Site	RD-59B	RD-59B_082306_01_T	8260B	Chloromethane	0.3	ug/L	U	8/23/2006 12:25:00 PM	Primary Sample	IPH2507	TestAmerica	1783139.5823	268202.0773	No	Well does not reflect highest concentration encountered in first groundwater
Off-Site	RD-59B	RD-59B_082306_01_T	6020	Chromium, Dissolved	0.56	ug/L	U	8/23/2006 12:25:00 PM	Primary Sample	IPH2507	TestAmerica	1783139.5823	268202.0773	No	Well does not reflect highest concentration encountered in first groundwater
Off-Site	RD-59B	RD-59B_082306_01_T	8260B	cis-1,2-Dichloroethene	0.32	ug/L	U	8/23/2006 12:25:00 PM	Primary Sample	IPH2507	TestAmerica	1783139.5823	268202.0773	No	Well does not reflect highest concentration encountered in first groundwater
Off-Site	RD-59B	RD-59B_082306_01_T	8260B	cis-1,3-Dichloropropene	0.22	ug/L	U	8/23/2006 12:25:00 PM	Primary Sample	IPH2507	TestAmerica	1783139.5823	268202.0773	No	Well does not reflect highest concentration encountered in first groundwater
Off-Site	RD-59B	RD-59B_082306_01_T	6020	Cobalt, Dissolved	0.092	UG/L	J	8/23/2006 12:25:00 PM	Primary Sample	IPH2507	TestAmerica	1783139.5823	268202.0773	No	Well does not reflect highest concentration encountered in first groundwater
Off-Site	RD-59B	RD-59B_082306_01_T	6020	Copper, Dissolved	0.58	ug/L	J	8/23/2006 12:25:00 PM	Primary Sample	IPH2507	TestAmerica	1783139.5823	268202.0773	No	Well does not reflect highest concentration encountered in first groundwater
Off-Site	RD-59B	RD-59B_082306_01_T	8260B	Dibromochloromethane	0.28	ug/L	U	8/23/2006 12:25:00 PM	Primary Sample	IPH2507	TestAmerica	1783139.5823	268202.0773	No	Well does not reflect highest concentration encountered in first groundwater
Off-Site	RD-59B	RD-59B_082306_01_T	8260B	Ethylbenzene	0.25	ug/L	U	8/23/2006 12:25:00 PM	Primary Sample	IPH2507	TestAmerica	1783139.5823	268202.0773	No	Well does not reflect highest concentration encountered in first groundwater
Off-Site	RD-59B	RD-59B_082306_01_T	6010B	Iron, Dissolved	62	ug/L		8/23/2006 12:25:00 PM	Primary Sample	IPH2507	TestAmerica	1783139.5823	268202.0773	No	Well does not reflect highest concentration encountered in first groundwater
Off-Site	RD-59B	RD-59B_082306_01_T	6020	Lead, Dissolved	0.2	ug/L	J	8/23/2006 12:25:00 PM	Primary Sample	IPH2507	TestAmerica	1783139.5823	268202.0773	No	Well does not reflect highest concentration encountered in first groundwater
Off-Site	RD-59B	RD-59B_082306_01_T	7470A	Mercury, Dissolved	0.15	ug/L	U	8/23/2006 12:25:00 PM	Primary Sample	IPH2507	TestAmerica	1783139.5823	268202.0773	No	Well does not reflect highest concentration encountered in first groundwater
Off-Site	RD-59B	RD-59B_082306_01_T	8260B	Methyl ethyl ketone	3.8	ug/L	U	8/23/2006 12:25:00 PM	Primary Sample	IPH2507	TestAmerica	1783139.5823	268202.0773	No	Well does not reflect highest concentration encountered in first groundwater
Off-Site	RD-59B	RD-59B_082306_01_T	8260B	Methyl isobutyl ketone (MIBK)	3.5	ug/L	U	8/23/2006 12:25:00 PM	Primary Sample	IPH2507	TestAmerica	1783139.5823	268202.0773	No	Well does not reflect highest concentration encountered in first groundwater
Off-Site	RD-59B	RD-59B_082306_01_T	8260B	Methylene chloride	0.7	ug/L	U	8/23/2006 12:25:00 PM	Primary Sample	IPH2507	TestAmerica	1783139.5823	268202.0773	No	Well does not reflect highest concentration encountered in first groundwater
Off-Site	RD-59B	RD-59B_082306_01_T	6020	Molybdenum, Dissolved	1.2	ug/L	J	8/23/2006 12:25:00 PM	Primary Sample	IPH2507	TestAmerica	1783139.5823	268202.0773	No	Well does not reflect highest concentration encountered in first groundwater
Off-Site	RD-59B	RD-59B_082306_01_T	8260B	m-Xylene & p-Xylene	0.6	ug/L	U	8/23/2006 12:25:00 PM	Primary Sample	IPH2507	TestAmerica	1783139.5823	268202.0773	No	Well does not reflect highest concentration encountered in first groundwater
Off-Site	RD-59B	RD-59B_082306_01_T	6020	Nickel, Dissolved	1.2	ug/L	U	8/23/2006 12:25:00 PM	Primary Sample	IPH2507	TestAmerica	1783139.5823	268202.0773	No	Well does not reflect highest concentration encountered in first groundwater
Off-Site	RD-59B	RD-59B_082306_01_T	8260B	o-Xylene	0.3	ug/L	U	8/23/2006 12:25:00 PM	Primary Sample	IPH2507	TestAmerica	1783139.5823	268202.0773	No	Well does not reflect highest concentration encountered in first groundwater
Off-Site	RD-59B	RD-59B_082306_01_T	6020	Selenium, Dissolved	0.3	ug/L	U	8/23/2006 12:25:00 PM	Primary Sample	IPH2507	TestAmerica	1783139.5823	268202.0773	No	Well does not reflect highest concentration encountered in first groundwater
Off-Site	RD-59B	RD-59B_082306_01_T	6020	Silver, Dissolved	0.025	ug/L	U	8/23/2006 12:25:00 PM	Primary Sample	IPH2507	TestAmerica	1783139.5823	268202.0773	No	Well does not reflect highest concentration encountered in first groundwater
Off-Site	RD-59B	RD-59B_082306_01_T	8260B	Tetrachloroethene	0.32	ug/L	U	8/23/2006 12:25:00 PM	Primary Sample	IPH2507	TestAmerica	1783139.5823	268202.0773	No	Well does not reflect highest concentration encountered in first groundwater
Off-Site	RD-59B	RD-59B_082306_01_T	6020	Thallium, Dissolved	0.15	ug/L	U	8/23/2006 12:25:00 PM	Primary Sample	IPH2507	TestAmerica	1783139.5823	268202.0773	No	Well does not reflect highest concentration encountered in first groundwater
Off-Site	RD-59B	RD-59B_082306_01_T	8260B	Toluene	0.36	ug/L	U	8/23/2006 12:25:00 PM	Primary Sample	IPH2507	TestAmerica	1783139.5823	268202.0773	No	Well does not reflect highest concentration encountered in first groundwater
Off-Site	RD-59B	RD-59B_082306_01_T	8260B	trans-1,2-Dichloroethene	0.27	ug/L	U	8/23/2006 12:25:00 PM	Primary Sample	IPH2507	TestAmerica	1783139.5823	268202.0773	No	Well does not reflect highest concentration encountered in first groundwater
Off-Site	RD-59B	RD-59B_082306_01_T	8260B	trans-1,3-Dichloropropene	0.32	ug/L	U	8/23/2006 12:25:00 PM	Primary Sample	IPH2507	TestAmerica	1783139.5823	268202.0773	No	Well does not reflect highest concentration encountered in first groundwater
Off-Site	RD-59B	RD-59B_082306_01_T	8260B	Trichloroethene	0.26	ug/L	U	8/23/2006 12:25:00 PM	Primary Sample	IPH2507	TestAmerica	1783139.5823	268202.0773	No	Well does not reflect highest concentration encountered in first groundwater
Off-Site	RD-59B	RD-59B_082306_01_T	8260B	Trichlorofluoromethane	0.34	ug/L	U	8/23/2006 12:25:00 PM	Primary Sample	IPH2507	TestAmerica	1783139.5823	268202.0773	No	Well does not reflect highest concentration encountered in first groundwater
Off-Site	RD-59B	RD-59B_082306_01_T	6020	Vanadium, Dissolved	0.7	ug/L	U	8/23/2006 12:25:00 PM	Primary Sample	IPH2507	TestAmerica	1783139.5823	268202.0773	No	Well does not reflect highest concentration encountered in first groundwater
Off-Site	RD-59B	RD-59B_082306_01_T	8260B	Vinyl chloride	0.26	ug/L	U	8/23/2006 12:25:00 PM	Primary Sample	IPH2507	TestAmerica	1783139.5823	268202.0773	No	Well does not reflect highest concentration encountered in first groundwater
Off-Site	RD-59B	RD-59B_082306_01_T	6020	Zinc, Dissolved	2.8	ug/L	U	8/23/2006 12:25:00 PM	Primary Sample	IPH2507	TestAmerica	1783139.5823	268202.0773	No	Well does not reflect highest concentration encountered in first groundwater
Off-Site	RD-59B	RD-59B_090705_01_D	8260B	1,1,1-Trichloroethane	0.3	ug/L	U	9/7/2005 12:30:00 PM	Primary Sample	IOI0385	Del Mar	1783139.5823	268202.0773	No	Well does not reflect highest concentration encountered in first groundwater
Off-Site	RD-59B	RD-59B_090705_01_D	8260B	1,1,2,2-Tetrachloroethane	0.24	ug/L	U	9/7/2005 12:30:00 PM	Primary Sample	IOI0385	Del Mar	1783139.5823	268202.0773	No	Well does not reflect highest concentration encountered in first groundwater
Off-Site	RD-59B	RD-59B_090705_01_D	8260B	1,1,2-Trichloro-1,2,2-trifluoroethane	1.2	ug/L	U	9/7/2005 12:30:00 PM	Primary Sample	IOI0385	Del Mar	1783139.5823	268202.0773	No	Well does not reflect highest concentration encountered in first groundwater
Off-Site	RD-59B	RD-59B_090705_01_D	8260B	1,1,2-Trichloroethane	0.3	ug/L	U	9/7/2005 12:30:00 PM	Primary Sample	IOI0385	Del Mar	1783139.5823	268202.0773	No	Well does not reflect highest concentration encountered in first groundwater
Off-Site	RD-59B	RD-59B_090705_01_D	8260B	1,1-Dichloroethane	0.27	ug/L	U	9/7/2005 12:30:00 PM	Primary Sample	IOI0385	Del Mar	1783139.5823	268202.0773	No	Well does not reflect highest concentration encountered in first groundwater
Off-Site	RD-59B	RD-59B_090705_01_D	8260B	1,1-Dichloroethene	0.42	ug/L	U	9/7/2005 12:30:00 PM	Primary Sample	IOI0385	Del Mar	1783139.5823	268202.0773	No	Well does not reflect highest concentration encountered in first groundwater
Off-Site	RD-59B	RD-59B_090705_01_D	8260B	1,2-Dichlorobenzene	0.32	ug/L	U	9/7/2005 12:30:00 PM	Primary Sample	IOI0385	Del Mar	1783139.5823	268202.0773	No	Well does not reflect highest concentration encountered in first groundwater
Off-Site	RD-59B	RD-59B_090705_01_D	8260B	1,2-Dichloroethane	0.28	ug/L	U	9/7/2005 12:30:00 PM	Primary Sample	IOI0385	Del Mar	1783139.5823	268202.0773	No	Well does not reflect highest concentration encountered in first groundwater
Off-Site	RD-59B	RD-59B_090705_01_D	8260B	1,2-Dichloropropane	0.35	ug/L	U	9/7/2005 12:30:00 PM	Primary Sample	IOI0385	Del Mar	1783139.5823	268202.0773	No	Well does not reflect highest concentration encountered in first groundwater
Off-Site	RD-59B	RD-59B_090705_01_D	8260B	1,3-Dichlorobenzene	0.35	ug/L	U	9/7/2005 12:30:00 PM	Primary Sample	IOI0385	Del Mar	1783139.5823	268202.0773	No	Well does not reflect highest concentration encountered in first groundwater
Off-Site	RD-59B	RD-59B_090705_01_D	8260B	1,4-Dichlorobenzene	0.37	ug/L	U	9/7/2005 12:30:00 PM	Primary Sample	IOI0385	Del Mar	1783139.5823	268202.0773	No	Well does not reflect highest concentration encountered in first groundwater
Off-Site	RD-59B	RD-59B_090705_01_D	8260B	2-Hexanone	2.6	ug/L	U	9/7/2005 12:30:00 PM	Primary Sample	IOI0385	Del Mar	1783139.5823	268202.0773	No	Well does not reflect highest concentration encountered in first groundwater
Off-Site	RD-59B	RD-59B_090705_01_D	8260B	Acetone	4.5	ug/L	U	9/7/2005 12:30:00 PM	Primary Sample	IOI0385	Del Mar	1783139.5823	268202.0773	No	Well does not reflect highest concentration encountered in first groundwater
Off-Site	RD-59B	RD-59B_090705_01_D	6020	Antimony, Dissolved	0.05	ug/L	U	9/7/2005 12:30:00 PM	Primary Sample	IOI0385	Del Mar	1783139.5823	268202.0773	No	Well does not reflect highest concentration encountered in first groundwater
Off-Site	RD-59B	RD-59B_090705_01_D	6020	Arsenic, Dissolved	0.5	ug/L	U	9/7/2005 12:30:00 PM	Primary Sample	IOI0385	Del Mar	1783139.5823	268202.0773	No	Well does not reflect highest concentration encountered in first groundwater
Off-Site	RD-59B	RD-59B_090705_01_D	6020	Barium, Dissolved	44	ug/L		9/7/2005 12:30:00 PM	Primary Sample	IOI0385	Del Mar	1783139.5823	268202.0773	No	Well does not reflect highest concentration encountered in first groundwater
Off-Site	RD-59B	RD-59B_090705_01_D	8260B	Benzene	0.28	ug/L	U	9/7/2005 12:30:00 PM	Primary Sample	IOI0385	Del Mar	1783139.5823	268202.0773	No	Well does not reflect highest concentration encountered in first groundwater
Off-Site	RD-59B	RD-59B_090705_01_D	6020	Beryllium, Dissolved	0.075	ug/L	U	9/7/2005 12:30:00 PM	Primary Sample	IOI0385	Del Mar	1783139.5823	268202.0773	No	Well does not reflect highest concentration encountered in first groundwater
Off-Site	RD-59B	RD-59B_090705_01_D	2320B	Bicarbonate	300	mg/L		9/7/2005 12:30:00 PM	Primary Sample	IOI0385	Del Mar	1783139.5823	268202.0773	No	Well does not reflect highest concentration encountered in first groundwater
Off-Site	RD-59B	RD-59B_090705_01_D	8260B	Bromodichloromethane	0.3	ug/L	U	9/7/2005 12:30:00 PM	Primary Sample	IOI0385	Del Mar	1783139.5823	268202.0773	No	Well does not reflect highest concentration encountered in first groundwater
Off-Site	RD-59B	RD-59B_090705_01_D	8260B	Bromoform	0.32	ug/L	U	9/7/2005 12:30:00 PM	Primary Sample	IOI0385	Del Mar	1783139.5823	268202.0773	No	Well does not reflect highest concentration encountered in first groundwater
Off-Site	RD-59B	RD-59B_090705_01_D	8260B	Bromomethane	0.42	ug/L	U	9/7/2005 12:30:00 PM	Primary Sample	IOI0385	Del Mar	1783139.5823	268202.0773	No	Well does not reflect highest concentration encountered in first groundwater

RFI Site	Well ID	Sample ID	Analytical Method	Analyte	Result	Units	Qualifier Code	Collection Date	Sample Type	Sample Delivery Group	Analytical Laboratory	Easting	Northing	Included in Risk Assessment	Rationale for Risk Exclusion
Off-Site	RD-59B	RD-59B_090705_01_D	6020	Cadmium, Dissolved	0.025	ug/L	U	9/7/2005 12:30:00 PM	Primary Sample	IOI0385	Del Mar	1783139.5823	268202.0773	No	Well does not reflect highest concentration encountered in first groundwater
Off-Site	RD-59B	RD-59B_090705_01_D	6010B	Calcium, Dissolved	62	mg/L		9/7/2005 12:30:00 PM	Primary Sample	IOI0385	Del Mar	1783139.5823	268202.0773	No	Well does not reflect highest concentration encountered in first groundwater
Off-Site	RD-59B	RD-59B_090705_01_D	8260B	Carbon Disulfide	0.48	ug/L	U	9/7/2005 12:30:00 PM	Primary Sample	IOI0385	Del Mar	1783139.5823	268202.0773	No	Well does not reflect highest concentration encountered in first groundwater
Off-Site	RD-59B	RD-59B_090705_01_D	8260B	Carbon Tetrachloride	0.28	ug/L	U	9/7/2005 12:30:00 PM	Primary Sample	IOI0385	Del Mar	1783139.5823	268202.0773	No	Well does not reflect highest concentration encountered in first groundwater
Off-Site	RD-59B	RD-59B_090705_01_D	2320B	Carbonate	1.2	mg/L	U	9/7/2005 12:30:00 PM	Primary Sample	IOI0385	Del Mar	1783139.5823	268202.0773	No	Well does not reflect highest concentration encountered in first groundwater
Off-Site	RD-59B	RD-59B_090705_01_D	300.0	Chloride	37	mg/L		9/7/2005 12:30:00 PM	Primary Sample	IOI0385	Del Mar	1783139.5823	268202.0773	No	Well does not reflect highest concentration encountered in first groundwater
Off-Site	RD-59B	RD-59B_090705_01_D	8260B	Chlorobenzene	0.36	ug/L	U	9/7/2005 12:30:00 PM	Primary Sample	IOI0385	Del Mar	1783139.5823	268202.0773	No	Well does not reflect highest concentration encountered in first groundwater
Off-Site	RD-59B	RD-59B_090705_01_D	8260B	Chloroethane	0.33	ug/L	U	9/7/2005 12:30:00 PM	Primary Sample	IOI0385	Del Mar	1783139.5823	268202.0773	No	Well does not reflect highest concentration encountered in first groundwater
Off-Site	RD-59B	RD-59B_090705_01_D	8260B	Chloroform	0.33	ug/L	U	9/7/2005 12:30:00 PM	Primary Sample	IOI0385	Del Mar	1783139.5823	268202.0773	No	Well does not reflect highest concentration encountered in first groundwater
Off-Site	RD-59B	RD-59B_090705_01_D	8260B	Chloromethane	0.3	ug/L	U	9/7/2005 12:30:00 PM	Primary Sample	IOI0385	Del Mar	1783139.5823	268202.0773	No	Well does not reflect highest concentration encountered in first groundwater
Off-Site	RD-59B	RD-59B_090705_01_D	6020	Chromium, Dissolved	0.56	ug/L	U	9/7/2005 12:30:00 PM	Primary Sample	IOI0385	Del Mar	1783139.5823	268202.0773	No	Well does not reflect highest concentration encountered in first groundwater
Off-Site	RD-59B	RD-59B_090705_01_D	8260B	cis-1,2-Dichloroethene	0.32	ug/L	U	9/7/2005 12:30:00 PM	Primary Sample	IOI0385	Del Mar	1783139.5823	268202.0773	No	Well does not reflect highest concentration encountered in first groundwater
Off-Site	RD-59B	RD-59B_090705_01_D	8260B	cis-1,3-Dichloropropene	0.22	ug/L	U	9/7/2005 12:30:00 PM	Primary Sample	IOI0385	Del Mar	1783139.5823	268202.0773	No	Well does not reflect highest concentration encountered in first groundwater
Off-Site	RD-59B	RD-59B_090705_01_D	6020	Cobalt, Dissolved	0.093	UG/L	J	9/7/2005 12:30:00 PM	Primary Sample	IOI0385	Del Mar	1783139.5823	268202.0773	No	Well does not reflect highest concentration encountered in first groundwater
Off-Site	RD-59B	RD-59B_090705_01_D	6020	Copper, Dissolved	0.62	ug/L	J	9/7/2005 12:30:00 PM	Primary Sample	IOI0385	Del Mar	1783139.5823	268202.0773	No	Well does not reflect highest concentration encountered in first groundwater
Off-Site	RD-59B	RD-59B_090705_01_D	8260B	Dibromochloromethane	0.28	ug/L	U	9/7/2005 12:30:00 PM	Primary Sample	IOI0385	Del Mar	1783139.5823	268202.0773	No	Well does not reflect highest concentration encountered in first groundwater
Off-Site	RD-59B	RD-59B_090705_01_D	415.1	Dissolved Organic Carbon	0.42	mg/L	U	9/7/2005 12:30:00 PM	Primary Sample	IOI0385	Del Mar	1783139.5823	268202.0773	No	Well does not reflect highest concentration encountered in first groundwater
Off-Site	RD-59B	RD-59B_090705_01_D	8260B	Ethylbenzene	0.25	ug/L	U	9/7/2005 12:30:00 PM	Primary Sample	IOI0385	Del Mar	1783139.5823	268202.0773	No	Well does not reflect highest concentration encountered in first groundwater
Off-Site	RD-59B	RD-59B_090705_01_D	6020	Iron, Dissolved	54	ug/L		9/7/2005 12:30:00 PM	Primary Sample	IOI0385	Del Mar	1783139.5823	268202.0773	No	Well does not reflect highest concentration encountered in first groundwater
Off-Site	RD-59B	RD-59B_090705_01_D	6020	Lead, Dissolved	0.19	ug/L	J	9/7/2005 12:30:00 PM	Primary Sample	IOI0385	Del Mar	1783139.5823	268202.0773	No	Well does not reflect highest concentration encountered in first groundwater
Off-Site	RD-59B	RD-59B_090705_01_D	6010B	Magnesium, Dissolved	17000	ug/L		9/7/2005 12:30:00 PM	Primary Sample	IOI0385	Del Mar	1783139.5823	268202.0773	No	Well does not reflect highest concentration encountered in first groundwater
Off-Site	RD-59B	RD-59B_090705_01_D	6020	Manganese, Dissolved	24	ug/L	J	9/7/2005 12:30:00 PM	Primary Sample	IOI0385	Del Mar	1783139.5823	268202.0773	No	Well does not reflect highest concentration encountered in first groundwater
Off-Site	RD-59B	RD-59B_090705_01_D	7470A	Mercury, Dissolved	0.063	ug/L	U	9/7/2005 12:30:00 PM	Primary Sample	IOI0385	Del Mar	1783139.5823	268202.0773	No	Well does not reflect highest concentration encountered in first groundwater
Off-Site	RD-59B	RD-59B_090705_01_D	8260B	Methyl ethyl ketone	3.8	ug/L	U	9/7/2005 12:30:00 PM	Primary Sample	IOI0385	Del Mar	1783139.5823	268202.0773	No	Well does not reflect highest concentration encountered in first groundwater
Off-Site	RD-59B	RD-59B_090705_01_D	8260B	Methyl isobutyl ketone (MIBK)	2.5	ug/L	U	9/7/2005 12:30:00 PM	Primary Sample	IOI0385	Del Mar	1783139.5823	268202.0773	No	Well does not reflect highest concentration encountered in first groundwater
Off-Site	RD-59B	RD-59B_090705_01_D	8260B	Methylene chloride	0.51	ug/L	U	9/7/2005 12:30:00 PM	Primary Sample	IOI0385	Del Mar	1783139.5823	268202.0773	No	Well does not reflect highest concentration encountered in first groundwater
Off-Site	RD-59B	RD-59B_090705_01_D	6020	Molybdenum, Dissolved	1.6	ug/L	U	9/7/2005 12:30:00 PM	Primary Sample	IOI0385	Del Mar	1783139.5823	268202.0773	No	Well does not reflect highest concentration encountered in first groundwater
Off-Site	RD-59B	RD-59B_090705_01_D	8260B	m-Xylene & p-Xylene	0.52	ug/L	U	9/7/2005 12:30:00 PM	Primary Sample	IOI0385	Del Mar	1783139.5823	268202.0773	No	Well does not reflect highest concentration encountered in first groundwater
Off-Site	RD-59B	RD-59B_090705_01_D	6020	Nickel, Dissolved	0.88	ug/L	J	9/7/2005 12:30:00 PM	Primary Sample	IOI0385	Del Mar	1783139.5823	268202.0773	No	Well does not reflect highest concentration encountered in first groundwater
Off-Site	RD-59B	RD-59B_090705_01_D	300.0	Nitrate-NO3	0.35	mg/L	U	9/7/2005 12:30:00 PM	Primary Sample	IOI0385	Del Mar	1783139.5823	268202.0773	No	Well does not reflect highest concentration encountered in first groundwater
Off-Site	RD-59B	RD-59B_090705_01_D	8260B	o-Xylene	0.24	ug/L	U	9/7/2005 12:30:00 PM	Primary Sample	IOI0385	Del Mar	1783139.5823	268202.0773	No	Well does not reflect highest concentration encountered in first groundwater
Off-Site	RD-59B	RD-59B_090705_01_D	314.0	Perchlorate	0.8	ug/L	U	9/7/2005 12:30:00 PM	Primary Sample	IOI0385	Del Mar	1783139.5823	268202.0773	No	Well does not reflect highest concentration encountered in first groundwater
Off-Site	RD-59B	RD-59B_090705_01_D	*9040*	pH	7.27	pH Units		9/7/2005 12:30:00 PM	Primary Sample	IOI0385	Del Mar	1783139.5823	268202.0773	No	Well does not reflect highest concentration encountered in first groundwater
Off-Site	RD-59B	RD-59B_090705_01_D	6010B	Potassium, Dissolved	2900	ug/L		9/7/2005 12:30:00 PM	Primary Sample	IOI0385	Del Mar	1783139.5823	268202.0773	No	Well does not reflect highest concentration encountered in first groundwater
Off-Site	RD-59B	RD-59B_090705_01_D	6020	Selenium, Dissolved	0.3	ug/L	U	9/7/2005 12:30:00 PM	Primary Sample	IOI0385	Del Mar	1783139.5823	268202.0773	No	Well does not reflect highest concentration encountered in first groundwater
Off-Site	RD-59B	RD-59B_090705_01_D	6020	Silver, Dissolved	0.025	ug/L	U	9/7/2005 12:30:00 PM	Primary Sample	IOI0385	Del Mar	1783139.5823	268202.0773	No	Well does not reflect highest concentration encountered in first groundwater
Off-Site	RD-59B	RD-59B_090705_01_D	6010B	Sodium, Dissolved	100000	ug/L		9/7/2005 12:30:00 PM	Primary Sample	IOI0385	Del Mar	1783139.5823	268202.0773	No	Well does not reflect highest concentration encountered in first groundwater
Off-Site	RD-59B	RD-59B_090705_01_D	120.1	Specific conductivity	800	umhos/c		9/7/2005 12:30:00 PM	Primary Sample	IOI0385	Del Mar	1783139.5823	268202.0773	No	Well does not reflect highest concentration encountered in first groundwater
Off-Site	RD-59B	RD-59B_090705_01_D	300.0	Sulfate	110	mg/L		9/7/2005 12:30:00 PM	Primary Sample	IOI0385	Del Mar	1783139.5823	268202.0773	No	Well does not reflect highest concentration encountered in first groundwater
Off-Site	RD-59B	RD-59B_090705_01_D	8260B	Tetrachloroethene	0.32	ug/L	U	9/7/2005 12:30:00 PM	Primary Sample	IOI0385	Del Mar	1783139.5823	268202.0773	No	Well does not reflect highest concentration encountered in first groundwater
Off-Site	RD-59B	RD-59B_090705_01_D	6020	Thallium, Dissolved	0.15	ug/L	U	9/7/2005 12:30:00 PM	Primary Sample	IOI0385	Del Mar	1783139.5823	268202.0773	No	Well does not reflect highest concentration encountered in first groundwater
Off-Site	RD-59B	RD-59B_090705_01_D	8260B	Toluene	0.36	ug/L	U	9/7/2005 12:30:00 PM	Primary Sample	IOI0385	Del Mar	1783139.5823	268202.0773	No	Well does not reflect highest concentration encountered in first groundwater
Off-Site	RD-59B	RD-59B_090705_01_D	160.1	Total Dissolved Solids	470	mg/L		9/7/2005 12:30:00 PM	Primary Sample	IOI0385	Del Mar	1783139.5823	268202.0773	No	Well does not reflect highest concentration encountered in first groundwater
Off-Site	RD-59B	RD-59B_090705_01_D	8260B	trans-1,2-Dichloroethene	0.27	ug/L	U	9/7/2005 12:30:00 PM	Primary Sample	IOI0385	Del Mar	1783139.5823	268202.0773	No	Well does not reflect highest concentration encountered in first groundwater
Off-Site	RD-59B	RD-59B_090705_01_D	8260B	trans-1,3-Dichloropropene	0.32	ug/L	U	9/7/2005 12:30:00 PM	Primary Sample	IOI0385	Del Mar	1783139.5823	268202.0773	No	Well does not reflect highest concentration encountered in first groundwater
Off-Site	RD-59B	RD-59B_090705_01_D	8260B	Trichloroethene	0.26	ug/L	U	9/7/2005 12:30:00 PM	Primary Sample	IOI0385	Del Mar	1783139.5823	268202.0773	No	Well does not reflect highest concentration encountered in first groundwater
Off-Site	RD-59B	RD-59B_090705_01_D	8260B	Trichlorofluoromethane	0.34	ug/L	U	9/7/2005 12:30:00 PM	Primary Sample	IOI0385	Del Mar	1783139.5823	268202.0773	No	Well does not reflect highest concentration encountered in first groundwater
Off-Site	RD-59B	RD-59B_090705_01_D	6020	Vanadium, Dissolved	0.7	ug/L	U	9/7/2005 12:30:00 PM	Primary Sample	IOI0385	Del Mar	1783139.5823	268202.0773	No	Well does not reflect highest concentration encountered in first groundwater
Off-Site	RD-59B	RD-59B_090705_01_D	8260B	Vinyl chloride	0.26	ug/L	U	9/7/2005 12:30:00 PM	Primary Sample	IOI0385	Del Mar	1783139.5823	268202.0773	No	Well does not reflect highest concentration encountered in first groundwater
Off-Site	RD-59B	RD-59B_090705_01_D	6020	Zinc, Dissolved	11	ug/L	U	9/7/2005 12:30:00 PM	Primary Sample	IOI0385	Del Mar	1783139.5823	268202.0773	No	Well does not reflect highest concentration encountered in first groundwater
Off-Site	RD-59B	RD-59B_102507_01_L	8260B	1,1,1-Trichloroethane	0.1	ug/L	U	10/25/2007 10:25:00 AM	Primary Sample	1062893	Lancaster	1783139.5823	268202.0773	No	Well does not reflect highest concentration encountered in first groundwater
Off-Site	RD-59B	RD-59B_102507_01_L	8260B	1,1,2,2-Tetrachloroethane	0.1	ug/L	U	10/25/2007 10:25:00 AM	Primary Sample	1062893	Lancaster	1783139.5823	268202.0773	No	Well does not reflect highest concentration encountered in first groundwater
Off-Site	RD-59B	RD-59B_102507_01_L	8260B	1,1,2-Trichloro-1,2,2-trifluoroethane	0.2	ug/L	U	10/25/2007 10:25:00 AM	Primary Sample	1062893	Lancaster	1783139.5823	268202.0773	No	Well does not reflect highest concentration encountered in first groundwater
Off-Site	RD-59B	RD-59B_102507_01_L	8260B	1,1,2-Trichloroethane	0.1	ug/L	U	10/25/2007 10:25:00 AM	Primary Sample	1062893	Lancaster	1783139.5823	268202.0773	No	Well does not reflect highest concentration encountered in first groundwater
Off-Site	RD-59B	RD-59B_102507_01_L	8260B	1,1-Dichloroethane	0.1	ug/L	U	10/25/2007 10:25:00 AM	Primary Sample	1062893	Lancaster	1783139.5823	268202.0773	No	Well does not reflect highest concentration encountered in first groundwater
Off-Site	RD-59B	RD-59B_102507_01_L	8260B	1,1-Dichloroethene	0.1	ug/L	U	10/25/2007 10:25:00 AM	Primary Sample	1062893	Lancaster	1783139.5823	268202.0773	No	Well does not reflect highest concentration encountered in first groundwater
Off-Site	RD-59B	RD-59B_102507_01_L	8260B	1,2-Dichlorobenzene	0.1	ug/L	U	10/25/2007 10:25:00 AM	Primary Sample	1062893	Lancaster	1783139.5823	268202.0773	No	Well does not reflect highest concentration encountered in first groundwater
Off-Site	RD-59B	RD-59B_102507_01_L	8260B	1,2-Dichloroethane	0.1	ug/L	U	10/25/2007 10:25:00 AM	Primary Sample	1062893	Lancaster	1783139.5823	268202.0773	No	Well does not reflect highest concentration encountered in first groundwater
Off-Site	RD-59B	RD-59B_102507_01_L	8260B	1,2-Dichloropropane	0.1	ug/L	U	10/25/2007 10:25:00 AM	Primary Sample	1062893	Lancaster	1783139.5823	268202.0773	No	Well does not reflect highest concentration encountered in first groundwater
Off-Site	RD-59B	RD-59B_102507_01_L	8260B	1,3-Dichlorobenzene	0.1	ug/L	U	10/25/2007 10:25:00 AM	Primary Sample	1062893	Lancaster	1783139.5823	268202.0773	No	Well does not reflect highest concentration encountered in first groundwater
Off-Site	RD-59B	RD-59B_102507_01_L	8260B	1,4-Dichlorobenzene	0.1	ug/L	U	10/25/2007 10:25:00 AM	Primary Sample	1062893	Lancaster	1783139.5823	268202.0773	No	Well does not reflect highest concentration encountered in first groundwater
Off-Site	RD-59B	RD-59B_102507_01_L	8260B	2-Hexanone	1	ug/L	U	10/25/2007 10:25:00 AM	Primary Sample	1062893	Lancaster	1783139.5823	268202.0773	No	Well does not reflect highest concentration encountered in first groundwater
Off-Site	RD-59B	RD-59B_102507_01_L	8260B	Acetone	3	ug/L	U	10/25/2007 10:25:00 AM	Primary Sample	1062893	Lancaster	1783139.5823	268202.0773	No	Well does not reflect highest concentration encountered in first groundwater
Off-Site	RD-59B	RD-59B_102507_01_L	8260B	Benzene	0.1	ug/L	U	10/25/2007 10:25:00 AM	Primary Sample	1062893	Lancaster	1783139.5823	268202.0773	No	Well does not reflect highest concentration encountered in first groundwater
Off-Site	RD-59B	RD-59B_102507_01_L	8260B	Bromodichloromethane	0.1	ug/L	U	10/25/2007 10:25:00 AM	Primary Sample	1062893	Lancaster	1783139.5823	268202.0773	No	Well does not reflect highest concentration encountered in first groundwater
Off-Site	RD-59B	RD-59B_102507_01_L	8260B	Bromoform	0.1	ug/L	U	10/25/2007 10:25:00 AM	Primary Sample	1062893	Lancaster	1783139.5823	268202.0773	No	Well does not reflect highest concentration encountered in first groundwater
Off-Site	RD-59B	RD-59B_102507_01_L	8260B	Bromomethane	0.1	ug/L	U	10/25/2007 10:25:00 AM	Primary Sample	1062893	Lancaster	1783139.5823	268202.0773	No	Well does not reflect highest concentration encountered in first groundwater
Off-Site	RD-59B	RD-59B_102507_01_L	8260B	Carbon Disulfide	0.3	ug/L	JQC	10/25/2007 10:25:00 AM	Primary Sample	1062893	Lancaster	1783139.5823	268202.0773	No	Well does not reflect highest concentration encountered in first groundwater
Off-Site	RD-59B	RD-59B_102507_01_L	8260B	Carbon Tetrachloride	0.1	ug/L	U	10/25/2007 10:25:00 AM	Primary Sample	1062893	Lancaster	1783139.5823	268202.0773	No	Well does not reflect highest concentration encountered in first groundwater
Off-Site	RD-59B	RD-59B_102507_01_L	8260B	Chlorobenzene	0.1	ug/L	U	10/25/2007 10:25:00 AM	Primary Sample	1062893	Lancaster	1783139.5823	268202.0773	No	Well does not reflect highest concentration encountered in first groundwater
Off-Site	RD-59B	RD-59B_102507_01_L	8260B	Chloroethane	0.1	ug/L	U	10/25/2007 10:25:00 AM	Primary Sample	1062893	Lancaster	1783139.5823	268202.0773	No	Well does not reflect highest concentration encountered in first groundwater
Off-Site	RD-59B	RD-59B_102507_01_L	8260B	Chloroform	0.1	ug/L	U	10/25/2007 10:25:00 AM	Primary Sample	1062893	Lancaster	1783139.5823	268202.0773	No	Well does not reflect highest concentration encountered in first groundwater
Off-Site	RD-59B	RD-59B_102507_01_L	8260B	Chloromethane	0.1	ug/L	J	10/25/2007 10:25:00 AM	Primary Sample	1062893	Lancaster	1783139.5823	268202.0773	No	Well does not reflect highest concentration encountered in first groundwater
Off-Site	RD-59B	RD-59B_102507_01_L	8260B	cis-1,2-Dichloroethene	0.1	ug/L	U	10/25/2007 10:25:00 AM	Primary Sample	1062893	Lancaster	1783139.5823	268202.0773	No	Well does not reflect highest concentration encountered in first groundwater
Off-Site	RD-59B	RD-59B_102507_01_L	8260B	cis-1,3-Dichloropropene	0.1	ug/L	U	10/25/2007 10:25:00 AM	Primary Sample	1062893	Lancaster	1783139.5823	268202.0773	No	Well does not reflect highest concentration encountered in first groundwater
Off-Site	RD-59B	RD-59B_102507_01_L	8260B	Dibromochloromethane	0.1	ug/L	U	10/25/2007 10:25:00 AM	Primary Sample	1062893	Lancaster	1783139.5823	268202.0773	No	Well does not reflect highest concentration encountered in first groundwater
Off-Site	RD-59B	RD-59B_102507_01_L	8260B	Ethylbenzene	0.1	ug/L	U	10/25/2007 10:25:00 AM	Primary Sample	1062893	Lancaster	1783139.5823	268202.0773	No	Well does not reflect highest concentration encountered in first groundwater
Off-Site	RD-59B	RD-59B_102507_01_L	8260B	Methyl ethyl ketone	1	ug/L	U	10/25/2007 10:25:00 AM	Primary Sample	1062893	Lancaster	1783139.5823	268202.0773	No	Well does not reflect highest concentration encountered in first groundwater
Off-Site	RD-59B	RD-59B_102507_01_L	8260B	Methyl isobutyl ketone (MIBK)	1	ug/L	U	10/25/2007 10:25:00 AM	Primary Sample	1062893	Lancaster	1783139.5823	268202.0773	No	Well does not reflect highest concentration encountered in first groundwater
Off-Site	RD-59B	RD-59B_102507_01_L	8260B	Methylene chloride	0.2	ug/L	U	10/25/2007 10:25:00 AM	Primary Sample	1062893	Lancaster	1783139.5823	268202.0773	No	Well does not reflect highest concentration encountered in first groundwater
Off-Site	RD-59B	RD-59B_102507_01_L	8260B	m-Xylene & p-Xylene	0.1	ug/L	U	10/25/2007 10:25:00 AM	Primary Sample	1062893	Lancaster	1783139.5823	268202.0773	No	Well does not reflect highest concentration encountered in first groundwater
Off-Site	RD-59B	RD-59B_102507_01_L	8260B	o-Xylene	0.1	ug/L	U	10/25/2007 10:25:00 AM	Primary Sample	1062893	Lancaster	1783139.5823	268202.0773	No	Well does not reflect highest concentration encountered in first groundwater

RFI Site	Well ID	Sample ID	Analytical Method	Analyte	Result	Units	Qualifier Code	Collection Date	Sample Type	Sample Delivery Group	Analytical Laboratory	Easting	Northing	Included in Risk Assessment	Rationale for Risk Exclusion
Off-Site	RD-59B	RD-59B_102507_01_L	8260B	Tetrachloroethene	0.1	ug/L	U	10/25/2007 10:25:00 AM	Primary Sample	1062893	Lancaster	1783139.5823	268202.0773	No	Well does not reflect highest concentration encountered in first groundwater
Off-Site	RD-59B	RD-59B_102507_01_L	8260B	Toluene	0.1	ug/L	U	10/25/2007 10:25:00 AM	Primary Sample	1062893	Lancaster	1783139.5823	268202.0773	No	Well does not reflect highest concentration encountered in first groundwater
Off-Site	RD-59B	RD-59B_102507_01_L	8260B	trans-1,2-Dichloroethene	0.1	ug/L	U	10/25/2007 10:25:00 AM	Primary Sample	1062893	Lancaster	1783139.5823	268202.0773	No	Well does not reflect highest concentration encountered in first groundwater
Off-Site	RD-59B	RD-59B_102507_01_L	8260B	trans-1,3-Dichloropropene	0.1	ug/L	U	10/25/2007 10:25:00 AM	Primary Sample	1062893	Lancaster	1783139.5823	268202.0773	No	Well does not reflect highest concentration encountered in first groundwater
Off-Site	RD-59B	RD-59B_102507_01_L	8260B	Trichloroethene	0.1	ug/L	U	10/25/2007 10:25:00 AM	Primary Sample	1062893	Lancaster	1783139.5823	268202.0773	No	Well does not reflect highest concentration encountered in first groundwater
Off-Site	RD-59B	RD-59B_102507_01_L	8260B	Trichlorofluoromethane	0.1	ug/L	U	10/25/2007 10:25:00 AM	Primary Sample	1062893	Lancaster	1783139.5823	268202.0773	No	Well does not reflect highest concentration encountered in first groundwater
Off-Site	RD-59B	RD-59B_102507_01_L	8260B	Vinyl chloride	0.1	ug/L	U	10/25/2007 10:25:00 AM	Primary Sample	1062893	Lancaster	1783139.5823	268202.0773	No	Well does not reflect highest concentration encountered in first groundwater
Off-Site	RD-59B	RD-59B_110504_01_D	8260B	1,1,1-Trichloroethane	0.3	ug/L	U	11/5/2004 11:50:00 AM	Primary Sample	INK0462	Del Mar	1783139.5823	268202.0773	No	Well does not reflect highest concentration encountered in first groundwater
Off-Site	RD-59B	RD-59B_110504_01_D	8260B	1,1,2,2-Tetrachloroethane	0.24	ug/L	U	11/5/2004 11:50:00 AM	Primary Sample	INK0462	Del Mar	1783139.5823	268202.0773	No	Well does not reflect highest concentration encountered in first groundwater
Off-Site	RD-59B	RD-59B_110504_01_D	8260B	1,1,2-Trichloro-1,2,2-trifluoroethane	1.2	ug/L	U	11/5/2004 11:50:00 AM	Primary Sample	INK0462	Del Mar	1783139.5823	268202.0773	No	Well does not reflect highest concentration encountered in first groundwater
Off-Site	RD-59B	RD-59B_110504_01_D	8260B	1,1,2-Trichloroethane	0.3	ug/L	U	11/5/2004 11:50:00 AM	Primary Sample	INK0462	Del Mar	1783139.5823	268202.0773	No	Well does not reflect highest concentration encountered in first groundwater
Off-Site	RD-59B	RD-59B_110504_01_D	8260B	1,1-Dichloroethane	0.27	ug/L	U	11/5/2004 11:50:00 AM	Primary Sample	INK0462	Del Mar	1783139.5823	268202.0773	No	Well does not reflect highest concentration encountered in first groundwater
Off-Site	RD-59B	RD-59B_110504_01_D	8260B	1,1-Dichloroethene	0.32	ug/L	U	11/5/2004 11:50:00 AM	Primary Sample	INK0462	Del Mar	1783139.5823	268202.0773	No	Well does not reflect highest concentration encountered in first groundwater
Off-Site	RD-59B	RD-59B_110504_01_D	8260B	1,2-Dichlorobenzene	0.32	ug/L	U	11/5/2004 11:50:00 AM	Primary Sample	INK0462	Del Mar	1783139.5823	268202.0773	No	Well does not reflect highest concentration encountered in first groundwater
Off-Site	RD-59B	RD-59B_110504_01_D	8260B	1,2-Dichloroethane	0.28	ug/L	U	11/5/2004 11:50:00 AM	Primary Sample	INK0462	Del Mar	1783139.5823	268202.0773	No	Well does not reflect highest concentration encountered in first groundwater
Off-Site	RD-59B	RD-59B_110504_01_D	8260B	1,2-Dichloropropane	0.35	ug/L	U	11/5/2004 11:50:00 AM	Primary Sample	INK0462	Del Mar	1783139.5823	268202.0773	No	Well does not reflect highest concentration encountered in first groundwater
Off-Site	RD-59B	RD-59B_110504_01_D	8260B	1,3-Dichlorobenzene	0.35	ug/L	U	11/5/2004 11:50:00 AM	Primary Sample	INK0462	Del Mar	1783139.5823	268202.0773	No	Well does not reflect highest concentration encountered in first groundwater
Off-Site	RD-59B	RD-59B_110504_01_D	8260B	1,4-Dichlorobenzene	0.37	ug/L	U	11/5/2004 11:50:00 AM	Primary Sample	INK0462	Del Mar	1783139.5823	268202.0773	No	Well does not reflect highest concentration encountered in first groundwater
Off-Site	RD-59B	RD-59B_110504_01_D	8260B	2-Hexanone	2.6	ug/L	U	11/5/2004 11:50:00 AM	Primary Sample	INK0462	Del Mar	1783139.5823	268202.0773	No	Well does not reflect highest concentration encountered in first groundwater
Off-Site	RD-59B	RD-59B_110504_01_D	8260B	Acetone	4.5	ug/L	U	11/5/2004 11:50:00 AM	Primary Sample	INK0462	Del Mar	1783139.5823	268202.0773	No	Well does not reflect highest concentration encountered in first groundwater
Off-Site	RD-59B	RD-59B_110504_01_D	6020	Antimony, Dissolved	0.18	ug/L	U	11/5/2004 11:50:00 AM	Primary Sample	INK0462	Del Mar	1783139.5823	268202.0773	No	Well does not reflect highest concentration encountered in first groundwater
Off-Site	RD-59B	RD-59B_110504_01_D	6020	Arsenic, Dissolved	0.49	ug/L	U	11/5/2004 11:50:00 AM	Primary Sample	INK0462	Del Mar	1783139.5823	268202.0773	No	Well does not reflect highest concentration encountered in first groundwater
Off-Site	RD-59B	RD-59B_110504_01_D	6020	Barium, Dissolved	42	ug/L		11/5/2004 11:50:00 AM	Primary Sample	INK0462	Del Mar	1783139.5823	268202.0773	No	Well does not reflect highest concentration encountered in first groundwater
Off-Site	RD-59B	RD-59B_110504_01_D	8260B	Benzene	0.28	ug/L	U	11/5/2004 11:50:00 AM	Primary Sample	INK0462	Del Mar	1783139.5823	268202.0773	No	Well does not reflect highest concentration encountered in first groundwater
Off-Site	RD-59B	RD-59B_110504_01_D	6020	Beryllium, Dissolved	0.037	ug/L	U	11/5/2004 11:50:00 AM	Primary Sample	INK0462	Del Mar	1783139.5823	268202.0773	No	Well does not reflect highest concentration encountered in first groundwater
Off-Site	RD-59B	RD-59B_110504_01_D	2320B	Bicarbonate	300	mg/L		11/5/2004 11:50:00 AM	Primary Sample	INK0462	Del Mar	1783139.5823	268202.0773	No	Well does not reflect highest concentration encountered in first groundwater
Off-Site	RD-59B	RD-59B_110504_01_D	8260B	Bromodichloromethane	0.3	ug/L	U	11/5/2004 11:50:00 AM	Primary Sample	INK0462	Del Mar	1783139.5823	268202.0773	No	Well does not reflect highest concentration encountered in first groundwater
Off-Site	RD-59B	RD-59B_110504_01_D	8260B	Bromoform	0.32	ug/L	U	11/5/2004 11:50:00 AM	Primary Sample	INK0462	Del Mar	1783139.5823	268202.0773	No	Well does not reflect highest concentration encountered in first groundwater
Off-Site	RD-59B	RD-59B_110504_01_D	8260B	Bromomethane	0.34	ug/L	U	11/5/2004 11:50:00 AM	Primary Sample	INK0462	Del Mar	1783139.5823	268202.0773	No	Well does not reflect highest concentration encountered in first groundwater
Off-Site	RD-59B	RD-59B_110504_01_D	6020	Cadmium, Dissolved	0.015	ug/L	U	11/5/2004 11:50:00 AM	Primary Sample	INK0462	Del Mar	1783139.5823	268202.0773	No	Well does not reflect highest concentration encountered in first groundwater
Off-Site	RD-59B	RD-59B_110504_01_D	6010B	Calcium, Dissolved	55	mg/L		11/5/2004 11:50:00 AM	Primary Sample	INK0462	Del Mar	1783139.5823	268202.0773	No	Well does not reflect highest concentration encountered in first groundwater
Off-Site	RD-59B	RD-59B_110504_01_D	8260B	Carbon Disulfide	0.48	ug/L	U	11/5/2004 11:50:00 AM	Primary Sample	INK0462	Del Mar	1783139.5823	268202.0773	No	Well does not reflect highest concentration encountered in first groundwater
Off-Site	RD-59B	RD-59B_110504_01_D	8260B	Carbon Tetrachloride	0.28	ug/L	U	11/5/2004 11:50:00 AM	Primary Sample	INK0462	Del Mar	1783139.5823	268202.0773	No	Well does not reflect highest concentration encountered in first groundwater
Off-Site	RD-59B	RD-59B_110504_01_D	2320B	Carbonate	1.2	mg/L	U	11/5/2004 11:50:00 AM	Primary Sample	INK0462	Del Mar	1783139.5823	268202.0773	No	Well does not reflect highest concentration encountered in first groundwater
Off-Site	RD-59B	RD-59B_110504_01_D	300.0	Chloride	39	mg/L		11/5/2004 11:50:00 AM	Primary Sample	INK0462	Del Mar	1783139.5823	268202.0773	No	Well does not reflect highest concentration encountered in first groundwater
Off-Site	RD-59B	RD-59B_110504_01_D	8260B	Chlorobenzene	0.36	ug/L	U	11/5/2004 11:50:00 AM	Primary Sample	INK0462	Del Mar	1783139.5823	268202.0773	No	Well does not reflect highest concentration encountered in first groundwater
Off-Site	RD-59B	RD-59B_110504_01_D	8260B	Chloroethane	0.33	ug/L	U	11/5/2004 11:50:00 AM	Primary Sample	INK0462	Del Mar	1783139.5823	268202.0773	No	Well does not reflect highest concentration encountered in first groundwater
Off-Site	RD-59B	RD-59B_110504_01_D	8260B	Chloroform	0.33	ug/L	U	11/5/2004 11:50:00 AM	Primary Sample	INK0462	Del Mar	1783139.5823	268202.0773	No	Well does not reflect highest concentration encountered in first groundwater
Off-Site	RD-59B	RD-59B_110504_01_D	8260B	Chloromethane	0.3	ug/L	U	11/5/2004 11:50:00 AM	Primary Sample	INK0462	Del Mar	1783139.5823	268202.0773	No	Well does not reflect highest concentration encountered in first groundwater
Off-Site	RD-59B	RD-59B_110504_01_D	6020	Chromium, Dissolved	0.38	ug/L	J	11/5/2004 11:50:00 AM	Primary Sample	INK0462	Del Mar	1783139.5823	268202.0773	No	Well does not reflect highest concentration encountered in first groundwater
Off-Site	RD-59B	RD-59B_110504_01_D	8260B	cis-1,2-Dichloroethene	0.32	ug/L	U	11/5/2004 11:50:00 AM	Primary Sample	INK0462	Del Mar	1783139.5823	268202.0773	No	Well does not reflect highest concentration encountered in first groundwater
Off-Site	RD-59B	RD-59B_110504_01_D	8260B	cis-1,3-Dichloropropene	0.22	ug/L	U	11/5/2004 11:50:00 AM	Primary Sample	INK0462	Del Mar	1783139.5823	268202.0773	No	Well does not reflect highest concentration encountered in first groundwater
Off-Site	RD-59B	RD-59B_110504_01_D	6020	Cobalt, Dissolved	0.1	UG/L	U	11/5/2004 11:50:00 AM	Primary Sample	INK0462	Del Mar	1783139.5823	268202.0773	No	Well does not reflect highest concentration encountered in first groundwater
Off-Site	RD-59B	RD-59B_110504_01_D	6020	Copper, Dissolved	1.3	ug/L	U	11/5/2004 11:50:00 AM	Primary Sample	INK0462	Del Mar	1783139.5823	268202.0773	No	Well does not reflect highest concentration encountered in first groundwater
Off-Site	RD-59B	RD-59B_110504_01_D	8260B	Dibromochloromethane	0.28	ug/L	U	11/5/2004 11:50:00 AM	Primary Sample	INK0462	Del Mar	1783139.5823	268202.0773	No	Well does not reflect highest concentration encountered in first groundwater
Off-Site	RD-59B	RD-59B_110504_01_D	8260B	Ethylbenzene	0.25	ug/L	U	11/5/2004 11:50:00 AM	Primary Sample	INK0462	Del Mar	1783139.5823	268202.0773	No	Well does not reflect highest concentration encountered in first groundwater
Off-Site	RD-59B	RD-59B_110504_01_D	6020	Iron, Dissolved	70	ug/L		11/5/2004 11:50:00 AM	Primary Sample	INK0462	Del Mar	1783139.5823	268202.0773	No	Well does not reflect highest concentration encountered in first groundwater
Off-Site	RD-59B	RD-59B_110504_01_D	6020	Lead, Dissolved	0.2	ug/L	J	11/5/2004 11:50:00 AM	Primary Sample	INK0462	Del Mar	1783139.5823	268202.0773	No	Well does not reflect highest concentration encountered in first groundwater
Off-Site	RD-59B	RD-59B_110504_01_D	6010B	Magnesium, Dissolved	16000	ug/L		11/5/2004 11:50:00 AM	Primary Sample	INK0462	Del Mar	1783139.5823	268202.0773	No	Well does not reflect highest concentration encountered in first groundwater
Off-Site	RD-59B	RD-59B_110504_01_D	6020	Manganese, Dissolved	33	ug/L		11/5/2004 11:50:00 AM	Primary Sample	INK0462	Del Mar	1783139.5823	268202.0773	No	Well does not reflect highest concentration encountered in first groundwater
Off-Site	RD-59B	RD-59B_110504_01_D	7470A	Mercury, Dissolved	0.063	ug/L	U	11/5/2004 11:50:00 AM	Primary Sample	INK0462	Del Mar	1783139.5823	268202.0773	No	Well does not reflect highest concentration encountered in first groundwater
Off-Site	RD-59B	RD-59B_110504_01_D	8260B	Methyl ethyl ketone	3.8	ug/L	U	11/5/2004 11:50:00 AM	Primary Sample	INK0462	Del Mar	1783139.5823	268202.0773	No	Well does not reflect highest concentration encountered in first groundwater
Off-Site	RD-59B	RD-59B_110504_01_D	8260B	Methyl isobutyl ketone (MIBK)	2.5	ug/L	U	11/5/2004 11:50:00 AM	Primary Sample	INK0462	Del Mar	1783139.5823	268202.0773	No	Well does not reflect highest concentration encountered in first groundwater
Off-Site	RD-59B	RD-59B_110504_01_D	8260B	Methylene chloride	0.48	ug/L	U	11/5/2004 11:50:00 AM	Primary Sample	INK0462	Del Mar	1783139.5823	268202.0773	No	Well does not reflect highest concentration encountered in first groundwater
Off-Site	RD-59B	RD-59B_110504_01_D	6020	Molybdenum, Dissolved	1.7	ug/L		11/5/2004 11:50:00 AM	Primary Sample	INK0462	Del Mar	1783139.5823	268202.0773	No	Well does not reflect highest concentration encountered in first groundwater
Off-Site	RD-59B	RD-59B_110504_01_D	8260B	m-Xylene & p-Xylene	0.52	ug/L	U	11/5/2004 11:50:00 AM	Primary Sample	INK0462	Del Mar	1783139.5823	268202.0773	No	Well does not reflect highest concentration encountered in first groundwater
Off-Site	RD-59B	RD-59B_110504_01_D	6020	Nickel, Dissolved	0.83	ug/L	J	11/5/2004 11:50:00 AM	Primary Sample	INK0462	Del Mar	1783139.5823	268202.0773	No	Well does not reflect highest concentration encountered in first groundwater
Off-Site	RD-59B	RD-59B_110504_01_D	300.0	Nitrate-NO3	0.32	mg/L	U	11/5/2004 11:50:00 AM	Primary Sample	INK0462	Del Mar	1783139.5823	268202.0773	No	Well does not reflect highest concentration encountered in first groundwater
Off-Site	RD-59B	RD-59B_110504_01_D	8260B	o-Xylene	0.24	ug/L	U	11/5/2004 11:50:00 AM	Primary Sample	INK0462	Del Mar	1783139.5823	268202.0773	No	Well does not reflect highest concentration encountered in first groundwater
Off-Site	RD-59B	RD-59B_110504_01_D	314.0	Perchlorate	0.8	ug/L	U	11/5/2004 11:50:00 AM	Primary Sample	INK0462	Del Mar	1783139.5823	268202.0773	No	Well does not reflect highest concentration encountered in first groundwater
Off-Site	RD-59B	RD-59B_110504_01_D	*9040*	pH	7.8	pH Units		11/5/2004 11:50:00 AM	Primary Sample	INK0462	Del Mar	1783139.5823	268202.0773	No	Well does not reflect highest concentration encountered in first groundwater
Off-Site	RD-59B	RD-59B_110504_01_D	6010B	Potassium, Dissolved	2600	ug/L		11/5/2004 11:50:00 AM	Primary Sample	INK0462	Del Mar	1783139.5823	268202.0773	No	Well does not reflect highest concentration encountered in first groundwater
Off-Site	RD-59B	RD-59B_110504_01_D	6020	Selenium, Dissolved	0.38	ug/L	U	11/5/2004 11:50:00 AM	Primary Sample	INK0462	Del Mar	1783139.5823	268202.0773	No	Well does not reflect highest concentration encountered in first groundwater
Off-Site	RD-59B	RD-59B_110504_01_D	6020	Silver, Dissolved	0.089	ug/L	U	11/5/2004 11:50:00 AM	Primary Sample	INK0462	Del Mar	1783139.5823	268202.0773	No	Well does not reflect highest concentration encountered in first groundwater
Off-Site	RD-59B	RD-59B_110504_01_D	6010B	Sodium, Dissolved	92000	ug/L		11/5/2004 11:50:00 AM	Primary Sample	INK0462	Del Mar	1783139.5823	268202.0773	No	Well does not reflect highest concentration encountered in first groundwater
Off-Site	RD-59B	RD-59B_110504_01_D	120.1	Specific conductivity	820	umhos/c		11/5/2004 11:50:00 AM	Primary Sample	INK0462	Del Mar	1783139.5823	268202.0773	No	Well does not reflect highest concentration encountered in first groundwater
Off-Site	RD-59B	RD-59B_110504_01_D	300.0	Sulfate	110	mg/L		11/5/2004 11:50:00 AM	Primary Sample	INK0462	Del Mar	1783139.5823	268202.0773	No	Well does not reflect highest concentration encountered in first groundwater
Off-Site	RD-59B	RD-59B_110504_01_D	8260B	Tetrachloroethene	0.32	ug/L	U	11/5/2004 11:50:00 AM	Primary Sample	INK0462	Del Mar	1783139.5823	268202.0773	No	Well does not reflect highest concentration encountered in first groundwater
Off-Site	RD-59B	RD-59B_110504_01_D	6020	Thallium, Dissolved	0.091	ug/L	J	11/5/2004 11:50:00 AM	Primary Sample	INK0462	Del Mar	1783139.5823	268202.0773	No	Well does not reflect highest concentration encountered in first groundwater
Off-Site	RD-59B	RD-59B_110504_01_D	8260B	Toluene	0.36	ug/L	U	11/5/2004 11:50:00 AM	Primary Sample	INK0462	Del Mar	1783139.5823	268202.0773	No	Well does not reflect highest concentration encountered in first groundwater
Off-Site	RD-59B	RD-59B_110504_01_D	160.1	Total Dissolved Solids	460	mg/L		11/5/2004 11:50:00 AM	Primary Sample	INK0462	Del Mar	1783139.5823	268202.0773	No	Well does not reflect highest concentration encountered in first groundwater
Off-Site	RD-59B	RD-59B_110504_01_D	8260B	trans-1,2-Dichloroethene	0.27	ug/L	U	11/5/2004 11:50:00 AM	Primary Sample	INK0462	Del Mar	1783139.5823	268202.0773	No	Well does not reflect highest concentration encountered in first groundwater
Off-Site	RD-59B	RD-59B_110504_01_D	8260B	trans-1,3-Dichloropropene	0.24	ug/L	U	11/5/2004 11:50:00 AM	Primary Sample	INK0462	Del Mar	1783139.5823	268202.0773	No	Well does not reflect highest concentration encountered in first groundwater
Off-Site	RD-59B	RD-59B_110504_01_D	8260B	Trichloroethene	0.26	ug/L	U	11/5/2004 11:50:00 AM	Primary Sample	INK0462	Del Mar	1783139.5823	268202.0773	No	Well does not reflect highest concentration encountered in first groundwater
Off-Site	RD-59B	RD-59B_110504_01_D	8260B	Trichlorofluoromethane	0.34	ug/L	U	11/5/2004 11:50:00 AM	Primary Sample	INK0462	Del Mar	1783139.5823	268202.0773	No	Well does not reflect highest concentration encountered in first groundwater
Off-Site	RD-59B	RD-59B_110504_01_D	6020	Vanadium, Dissolved	0.86	ug/L	U	11/5/2004 11:50:00 AM	Primary Sample	INK0462	Del Mar	1783139.5823	268202.0773	No	Well does not reflect highest concentration encountered in first groundwater
Off-Site	RD-59B	RD-59B_110504_01_D	8260B	Vinyl chloride	0.26	ug/L	U	11/5/2004 11:50:00 AM	Primary Sample	INK0462	Del Mar	1783139.5823	268202.0773	No	Well does not reflect highest concentration encountered in first groundwater
Off-Site	RD-59B	RD-59B_110504_01_D	6020	Zinc, Dissolved	7.9	ug/L	J	11/5/2004 11:50:00 AM	Primary Sample	INK0462	Del Mar	1783139.5823	268202.0773	No	Well does not reflect highest concentration encountered in first groundwater
Off-Site	RD-59B	RD-59B_111202_01	8260B	1,1,1-Trichloroethane	0.088	ug/L	U	11/12/2002 12:10:00 PM	Primary Sample	ILK0743	Del Mar	1783139.5823	268202.0773	No	Well does not reflect highest concentration encountered in first groundwater
Off-Site	RD-59B	RD-59B_111202_01	8260B	1,1,2,2-Tetrachloroethane	0.29	ug/L	U	11/12/2002 12:10:00 PM	Primary Sample	ILK0743	Del Mar	1783139.5823	268202.0773	No	Well does not reflect highest concentration encountered in first groundwater
Off-Site	RD-59B	RD-59B_111202_01	8260B	1,1,2-Trichloro-1,2,2-trifluoroethane	1.2	ug/L	U	11/12/2002 12:10:00 PM	Primary Sample	ILK0743	Del Mar	1783139.5823	268202.0773	No	Well does not reflect highest concentration encountered in first groundwater
Off-Site	RD-59B	RD-59B_111202_01	8260B	1,1,2-Trichloroethane	0.21	ug/L	U	11/12/2002 12:10:00 PM	Primary Sample	ILK0743	Del Mar	1783139.5823	268202.0773	No	Well does not reflect highest concentration encountered in first groundwater

RFI Site	Well ID	Sample ID	Analytical Method	Analyte	Result	Units	Qualifier Code	Collection Date	Sample Type	Sample Delivery Group	Analytical Laboratory	Easting	Northing	Included in Risk Assessment	Rationale for Risk Exclusion
Off-Site	RD-59B	RD-59B_111202_01	8260B	1,1-Dichloroethane	0.12	ug/L	U	11/12/2002 12:10:00 PM	Primary Sample	ILK0743	Del Mar	1783139.5823	268202.0773	No	Well does not reflect highest concentration encountered in first groundwater
Off-Site	RD-59B	RD-59B_111202_01	8260B	1,1-Dichloroethene	0.11	ug/L	U	11/12/2002 12:10:00 PM	Primary Sample	ILK0743	Del Mar	1783139.5823	268202.0773	No	Well does not reflect highest concentration encountered in first groundwater
Off-Site	RD-59B	RD-59B_111202_01	8260B	1,2-Dichlorobenzene	0.12	ug/L	U	11/12/2002 12:10:00 PM	Primary Sample	ILK0743	Del Mar	1783139.5823	268202.0773	No	Well does not reflect highest concentration encountered in first groundwater
Off-Site	RD-59B	RD-59B_111202_01	8260B	1,2-Dichloroethane	0.18	ug/L	U	11/12/2002 12:10:00 PM	Primary Sample	ILK0743	Del Mar	1783139.5823	268202.0773	No	Well does not reflect highest concentration encountered in first groundwater
Off-Site	RD-59B	RD-59B_111202_01	8260B	1,2-Dichloropropane	0.13	ug/L	U	11/12/2002 12:10:00 PM	Primary Sample	ILK0743	Del Mar	1783139.5823	268202.0773	No	Well does not reflect highest concentration encountered in first groundwater
Off-Site	RD-59B	RD-59B_111202_01	8260B	1,3-Dichlorobenzene	0.12	ug/L	U	11/12/2002 12:10:00 PM	Primary Sample	ILK0743	Del Mar	1783139.5823	268202.0773	No	Well does not reflect highest concentration encountered in first groundwater
Off-Site	RD-59B	RD-59B_111202_01	8260B	1,4-Dichlorobenzene	0.12	ug/L	U	11/12/2002 12:10:00 PM	Primary Sample	ILK0743	Del Mar	1783139.5823	268202.0773	No	Well does not reflect highest concentration encountered in first groundwater
Off-Site	RD-59B	RD-59B_111202_01	8260B	2-Hexanone	3.6	ug/L	U	11/12/2002 12:10:00 PM	Primary Sample	ILK0743	Del Mar	1783139.5823	268202.0773	No	Well does not reflect highest concentration encountered in first groundwater
Off-Site	RD-59B	RD-59B_111202_01	8260B	Acetone	3.7	ug/L	U	11/12/2002 12:10:00 PM	Primary Sample	ILK0743	Del Mar	1783139.5823	268202.0773	No	Well does not reflect highest concentration encountered in first groundwater
Off-Site	RD-59B	RD-59B_111202_01	8260B	Benzene	0.1	ug/L	U	11/12/2002 12:10:00 PM	Primary Sample	ILK0743	Del Mar	1783139.5823	268202.0773	No	Well does not reflect highest concentration encountered in first groundwater
Off-Site	RD-59B	RD-59B_111202_01	8260B	Bromodichloromethane	0.12	ug/L	U	11/12/2002 12:10:00 PM	Primary Sample	ILK0743	Del Mar	1783139.5823	268202.0773	No	Well does not reflect highest concentration encountered in first groundwater
Off-Site	RD-59B	RD-59B_111202_01	8260B	Bromoform	0.25	ug/L	U	11/12/2002 12:10:00 PM	Primary Sample	ILK0743	Del Mar	1783139.5823	268202.0773	No	Well does not reflect highest concentration encountered in first groundwater
Off-Site	RD-59B	RD-59B_111202_01	8260B	Bromomethane	0.16	ug/L	U	11/12/2002 12:10:00 PM	Primary Sample	ILK0743	Del Mar	1783139.5823	268202.0773	No	Well does not reflect highest concentration encountered in first groundwater
Off-Site	RD-59B	RD-59B_111202_01	8260B	Carbon Disulfide	0.52	ug/L	U	11/12/2002 12:10:00 PM	Primary Sample	ILK0743	Del Mar	1783139.5823	268202.0773	No	Well does not reflect highest concentration encountered in first groundwater
Off-Site	RD-59B	RD-59B_111202_01	8260B	Carbon Tetrachloride	0.12	ug/L	U	11/12/2002 12:10:00 PM	Primary Sample	ILK0743	Del Mar	1783139.5823	268202.0773	No	Well does not reflect highest concentration encountered in first groundwater
Off-Site	RD-59B	RD-59B_111202_01	8260B	Chlorobenzene	0.11	ug/L	U	11/12/2002 12:10:00 PM	Primary Sample	ILK0743	Del Mar	1783139.5823	268202.0773	No	Well does not reflect highest concentration encountered in first groundwater
Off-Site	RD-59B	RD-59B_111202_01	8260B	Chloroethane	0.13	ug/L	U	11/12/2002 12:10:00 PM	Primary Sample	ILK0743	Del Mar	1783139.5823	268202.0773	No	Well does not reflect highest concentration encountered in first groundwater
Off-Site	RD-59B	RD-59B_111202_01	8260B	Chloroform	0.095	ug/L	U	11/12/2002 12:10:00 PM	Primary Sample	ILK0743	Del Mar	1783139.5823	268202.0773	No	Well does not reflect highest concentration encountered in first groundwater
Off-Site	RD-59B	RD-59B_111202_01	8260B	Chloromethane	0.14	ug/L	U	11/12/2002 12:10:00 PM	Primary Sample	ILK0743	Del Mar	1783139.5823	268202.0773	No	Well does not reflect highest concentration encountered in first groundwater
Off-Site	RD-59B	RD-59B_111202_01	8260B	cis-1,2-Dichloroethene	0.13	ug/L	U	11/12/2002 12:10:00 PM	Primary Sample	ILK0743	Del Mar	1783139.5823	268202.0773	No	Well does not reflect highest concentration encountered in first groundwater
Off-Site	RD-59B	RD-59B_111202_01	8260B	cis-1,3-Dichloropropene	0.12	ug/L	U	11/12/2002 12:10:00 PM	Primary Sample	ILK0743	Del Mar	1783139.5823	268202.0773	No	Well does not reflect highest concentration encountered in first groundwater
Off-Site	RD-59B	RD-59B_111202_01	8260B	Dibromochloromethane	0.13	ug/L	U	11/12/2002 12:10:00 PM	Primary Sample	ILK0743	Del Mar	1783139.5823	268202.0773	No	Well does not reflect highest concentration encountered in first groundwater
Off-Site	RD-59B	RD-59B_111202_01	8260B	Ethylbenzene	0.099	ug/L	U	11/12/2002 12:10:00 PM	Primary Sample	ILK0743	Del Mar	1783139.5823	268202.0773	No	Well does not reflect highest concentration encountered in first groundwater
Off-Site	RD-59B	RD-59B_111202_01	8260B	Methyl ethyl ketone	3.8	ug/L	U	11/12/2002 12:10:00 PM	Primary Sample	ILK0743	Del Mar	1783139.5823	268202.0773	No	Well does not reflect highest concentration encountered in first groundwater
Off-Site	RD-59B	RD-59B_111202_01	8260B	Methyl isobutyl ketone (MIBK)	1.7	ug/L	U	11/12/2002 12:10:00 PM	Primary Sample	ILK0743	Del Mar	1783139.5823	268202.0773	No	Well does not reflect highest concentration encountered in first groundwater
Off-Site	RD-59B	RD-59B_111202_01	8260B	Methylene chloride	0.24	ug/L	U	11/12/2002 12:10:00 PM	Primary Sample	ILK0743	Del Mar	1783139.5823	268202.0773	No	Well does not reflect highest concentration encountered in first groundwater
Off-Site	RD-59B	RD-59B_111202_01	8260B	m-Xylene & p-Xylene	0.19	ug/L	U	11/12/2002 12:10:00 PM	Primary Sample	ILK0743	Del Mar	1783139.5823	268202.0773	No	Well does not reflect highest concentration encountered in first groundwater
Off-Site	RD-59B	RD-59B_111202_01	8260B	o-Xylene	0.1	ug/L	U	11/12/2002 12:10:00 PM	Primary Sample	ILK0743	Del Mar	1783139.5823	268202.0773	No	Well does not reflect highest concentration encountered in first groundwater
Off-Site	RD-59B	RD-59B_111202_01	8260B	Tetrachloroethene	0.13	ug/L	U	11/12/2002 12:10:00 PM	Primary Sample	ILK0743	Del Mar	1783139.5823	268202.0773	No	Well does not reflect highest concentration encountered in first groundwater
Off-Site	RD-59B	RD-59B_111202_01	8260B	Toluene	0.13	ug/L	U	11/12/2002 12:10:00 PM	Primary Sample	ILK0743	Del Mar	1783139.5823	268202.0773	No	Well does not reflect highest concentration encountered in first groundwater
Off-Site	RD-59B	RD-59B_111202_01	8260B	trans-1,2-Dichloroethene	0.13	ug/L	U	11/12/2002 12:10:00 PM	Primary Sample	ILK0743	Del Mar	1783139.5823	268202.0773	No	Well does not reflect highest concentration encountered in first groundwater
Off-Site	RD-59B	RD-59B_111202_01	8260B	trans-1,3-Dichloropropene	0.17	ug/L	U	11/12/2002 12:10:00 PM	Primary Sample	ILK0743	Del Mar	1783139.5823	268202.0773	No	Well does not reflect highest concentration encountered in first groundwater
Off-Site	RD-59B	RD-59B_111202_01	8260B	Trichloroethene	0.13	ug/L	U	11/12/2002 12:10:00 PM	Primary Sample	ILK0743	Del Mar	1783139.5823	268202.0773	No	Well does not reflect highest concentration encountered in first groundwater
Off-Site	RD-59B	RD-59B_111202_01	8260B	Trichlorofluoromethane	0.21	ug/L	U	11/12/2002 12:10:00 PM	Primary Sample	ILK0743	Del Mar	1783139.5823	268202.0773	No	Well does not reflect highest concentration encountered in first groundwater
Off-Site	RD-59B	RD-59B_111202_01	8260B	Vinyl chloride	0.13	ug/L	U	11/12/2002 12:10:00 PM	Primary Sample	ILK0743	Del Mar	1783139.5823	268202.0773	No	Well does not reflect highest concentration encountered in first groundwater
Off-Site	RD-59B	RD-59B_111308_01_L	8260B	1,1,1-Trichloroethane	0.1	ug/L	U	11/13/2008 12:05:00 PM	Primary Sample	1120245	Lancaster	1783139.5823	268202.0773	No	Well does not reflect highest concentration encountered in first groundwater
Off-Site	RD-59B	RD-59B_111308_01_L	8260B	1,1,2,2-Tetrachloroethane	0.1	ug/L	U	11/13/2008 12:05:00 PM	Primary Sample	1120245	Lancaster	1783139.5823	268202.0773	No	Well does not reflect highest concentration encountered in first groundwater
Off-Site	RD-59B	RD-59B_111308_01_L	8260B	1,1,2-Trichloro-1,2,2-trifluoroethane	0.2	ug/L	U	11/13/2008 12:05:00 PM	Primary Sample	1120245	Lancaster	1783139.5823	268202.0773	No	Well does not reflect highest concentration encountered in first groundwater
Off-Site	RD-59B	RD-59B_111308_01_L	8260B	1,1,2-Trichloroethane	0.1	ug/L	U	11/13/2008 12:05:00 PM	Primary Sample	1120245	Lancaster	1783139.5823	268202.0773	No	Well does not reflect highest concentration encountered in first groundwater
Off-Site	RD-59B	RD-59B_111308_01_L	8260B	1,1-Dichloroethane	0.1	ug/L	U	11/13/2008 12:05:00 PM	Primary Sample	1120245	Lancaster	1783139.5823	268202.0773	No	Well does not reflect highest concentration encountered in first groundwater
Off-Site	RD-59B	RD-59B_111308_01_L	8260B	1,1-Dichloroethene	0.1	ug/L	U	11/13/2008 12:05:00 PM	Primary Sample	1120245	Lancaster	1783139.5823	268202.0773	No	Well does not reflect highest concentration encountered in first groundwater
Off-Site	RD-59B	RD-59B_111308_01_L	8260B	1,2-Dichlorobenzene	0.1	ug/L	U	11/13/2008 12:05:00 PM	Primary Sample	1120245	Lancaster	1783139.5823	268202.0773	No	Well does not reflect highest concentration encountered in first groundwater
Off-Site	RD-59B	RD-59B_111308_01_L	8260B	1,2-Dichloroethane	0.1	ug/L	U	11/13/2008 12:05:00 PM	Primary Sample	1120245	Lancaster	1783139.5823	268202.0773	No	Well does not reflect highest concentration encountered in first groundwater
Off-Site	RD-59B	RD-59B_111308_01_L	8260B	1,2-Dichloropropane	0.1	ug/L	U	11/13/2008 12:05:00 PM	Primary Sample	1120245	Lancaster	1783139.5823	268202.0773	No	Well does not reflect highest concentration encountered in first groundwater
Off-Site	RD-59B	RD-59B_111308_01_L	8260B	1,3-Dichlorobenzene	0.1	ug/L	U	11/13/2008 12:05:00 PM	Primary Sample	1120245	Lancaster	1783139.5823	268202.0773	No	Well does not reflect highest concentration encountered in first groundwater
Off-Site	RD-59B	RD-59B_111308_01_L	8260B	1,4-Dichlorobenzene	0.1	ug/L	U	11/13/2008 12:05:00 PM	Primary Sample	1120245	Lancaster	1783139.5823	268202.0773	No	Well does not reflect highest concentration encountered in first groundwater
Off-Site	RD-59B	RD-59B_111308_01_L	8260B	2-Hexanone	1	ug/L	U	11/13/2008 12:05:00 PM	Primary Sample	1120245	Lancaster	1783139.5823	268202.0773	No	Well does not reflect highest concentration encountered in first groundwater
Off-Site	RD-59B	RD-59B_111308_01_L	8260B	Acetone	3	ug/L	U	11/13/2008 12:05:00 PM	Primary Sample	1120245	Lancaster	1783139.5823	268202.0773	No	Well does not reflect highest concentration encountered in first groundwater
Off-Site	RD-59B	RD-59B_111308_01_L	8260B	Benzene	0.1	ug/L	U	11/13/2008 12:05:00 PM	Primary Sample	1120245	Lancaster	1783139.5823	268202.0773	No	Well does not reflect highest concentration encountered in first groundwater
Off-Site	RD-59B	RD-59B_111308_01_L	8260B	Bromodichloromethane	0.1	ug/L	U	11/13/2008 12:05:00 PM	Primary Sample	1120245	Lancaster	1783139.5823	268202.0773	No	Well does not reflect highest concentration encountered in first groundwater
Off-Site	RD-59B	RD-59B_111308_01_L	8260B	Bromoform	0.1	ug/L	U	11/13/2008 12:05:00 PM	Primary Sample	1120245	Lancaster	1783139.5823	268202.0773	No	Well does not reflect highest concentration encountered in first groundwater
Off-Site	RD-59B	RD-59B_111308_01_L	8260B	Bromomethane	0.1	ug/L	U	11/13/2008 12:05:00 PM	Primary Sample	1120245	Lancaster	1783139.5823	268202.0773	No	Well does not reflect highest concentration encountered in first groundwater
Off-Site	RD-59B	RD-59B_111308_01_L	8260B	Carbon Disulfide	0.4	ug/L	U	11/13/2008 12:05:00 PM	Primary Sample	1120245	Lancaster	1783139.5823	268202.0773	No	Well does not reflect highest concentration encountered in first groundwater
Off-Site	RD-59B	RD-59B_111308_01_L	8260B	Carbon Tetrachloride	0.1	ug/L	U	11/13/2008 12:05:00 PM	Primary Sample	1120245	Lancaster	1783139.5823	268202.0773	No	Well does not reflect highest concentration encountered in first groundwater
Off-Site	RD-59B	RD-59B_111308_01_L	8260B	Chlorobenzene	0.1	ug/L	U	11/13/2008 12:05:00 PM	Primary Sample	1120245	Lancaster	1783139.5823	268202.0773	No	Well does not reflect highest concentration encountered in first groundwater
Off-Site	RD-59B	RD-59B_111308_01_L	8260B	Chloroethane	0.1	ug/L	U	11/13/2008 12:05:00 PM	Primary Sample	1120245	Lancaster	1783139.5823	268202.0773	No	Well does not reflect highest concentration encountered in first groundwater
Off-Site	RD-59B	RD-59B_111308_01_L	8260B	Chloroform	0.1	ug/L	U	11/13/2008 12:05:00 PM	Primary Sample	1120245	Lancaster	1783139.5823	268202.0773	No	Well does not reflect highest concentration encountered in first groundwater
Off-Site	RD-59B	RD-59B_111308_01_L	8260B	Chloromethane	0.2	ug/L	U	11/13/2008 12:05:00 PM	Primary Sample	1120245	Lancaster	1783139.5823	268202.0773	No	Well does not reflect highest concentration encountered in first groundwater
Off-Site	RD-59B	RD-59B_111308_01_L	8260B	cis-1,2-Dichloroethene	0.1	ug/L	U	11/13/2008 12:05:00 PM	Primary Sample	1120245	Lancaster	1783139.5823	268202.0773	No	Well does not reflect highest concentration encountered in first groundwater
Off-Site	RD-59B	RD-59B_111308_01_L	8260B	cis-1,3-Dichloropropene	0.1	ug/L	U	11/13/2008 12:05:00 PM	Primary Sample	1120245	Lancaster	1783139.5823	268202.0773	No	Well does not reflect highest concentration encountered in first groundwater
Off-Site	RD-59B	RD-59B_111308_01_L	8260B	Dibromochloromethane	0.1	ug/L	U	11/13/2008 12:05:00 PM	Primary Sample	1120245	Lancaster	1783139.5823	268202.0773	No	Well does not reflect highest concentration encountered in first groundwater
Off-Site	RD-59B	RD-59B_111308_01_L	8260B	Ethylbenzene	0.1	ug/L	U	11/13/2008 12:05:00 PM	Primary Sample	1120245	Lancaster	1783139.5823	268202.0773	No	Well does not reflect highest concentration encountered in first groundwater
Off-Site	RD-59B	RD-59B_111308_01_L	8260B	Methyl ethyl ketone	1	ug/L	U	11/13/2008 12:05:00 PM	Primary Sample	1120245	Lancaster	1783139.5823	268202.0773	No	Well does not reflect highest concentration encountered in first groundwater
Off-Site	RD-59B	RD-59B_111308_01_L	8260B	Methyl isobutyl ketone (MIBK)	1	ug/L	U	11/13/2008 12:05:00 PM	Primary Sample	1120245	Lancaster	1783139.5823	268202.0773	No	Well does not reflect highest concentration encountered in first groundwater
Off-Site	RD-59B	RD-59B_111308_01_L	8260B	Methylene chloride	0.2	ug/L	U	11/13/2008 12:05:00 PM	Primary Sample	1120245	Lancaster	1783139.5823	268202.0773	No	Well does not reflect highest concentration encountered in first groundwater
Off-Site	RD-59B	RD-59B_111308_01_L	8260B	m-Xylene & p-Xylene	0.1	ug/L	U	11/13/2008 12:05:00 PM	Primary Sample	1120245	Lancaster	1783139.5823	268202.0773	No	Well does not reflect highest concentration encountered in first groundwater
Off-Site	RD-59B	RD-59B_111308_01_L	8260B	o-Xylene	0.1	ug/L	U	11/13/2008 12:05:00 PM	Primary Sample	1120245	Lancaster	1783139.5823	268202.0773	No	Well does not reflect highest concentration encountered in first groundwater
Off-Site	RD-59B	RD-59B_111308_01_L	8260B	Tetrachloroethene	0.1	ug/L	U	11/13/2008 12:05:00 PM	Primary Sample	1120245	Lancaster	1783139.5823	268202.0773	No	Well does not reflect highest concentration encountered in first groundwater
Off-Site	RD-59B	RD-59B_111308_01_L	8260B	Toluene	0.1	ug/L	U	11/13/2008 12:05:00 PM	Primary Sample	1120245	Lancaster	1783139.5823	268202.0773	No	Well does not reflect highest concentration encountered in first groundwater
Off-Site	RD-59B	RD-59B_111308_01_L	8260B	trans-1,2-Dichloroethene	0.1	ug/L	U	11/13/2008 12:05:00 PM	Primary Sample	1120245	Lancaster	1783139.5823	268202.0773	No	Well does not reflect highest concentration encountered in first groundwater
Off-Site	RD-59B	RD-59B_111308_01_L	8260B	trans-1,3-Dichloropropene	0.1	ug/L	U	11/13/2008 12:05:00 PM	Primary Sample	1120245	Lancaster	1783139.5823	268202.0773	No	Well does not reflect highest concentration encountered in first groundwater
Off-Site	RD-59B	RD-59B_111308_01_L	8260B	Trichloroethene	0.1	ug/L	U	11/13/2008 12:05:00 PM	Primary Sample	1120245	Lancaster	1783139.5823	268202.0773	No	Well does not reflect highest concentration encountered in first groundwater
Off-Site	RD-59B	RD-59B_111308_01_L	8260B	Trichlorofluoromethane	0.1	ug/L	U	11/13/2008 12:05:00 PM	Primary Sample	1120245	Lancaster	1783139.5823	268202.0773	No	Well does not reflect highest concentration encountered in first groundwater
Off-Site	RD-59B	RD-59B_111308_01_L	8260B	Vinyl chloride	0.1	ug/L	U	11/13/2008 12:05:00 PM	Primary Sample	1120245	Lancaster	1783139.5823	268202.0773	No	Well does not reflect highest concentration encountered in first groundwater
Off-Site	RD-59B	RD-59B_111406_01_T	8260B	1,1,1-Trichloroethane	0.3	ug/L	U	11/14/2006 11:20:00 AM	Primary Sample	IPK1654	TestAmerica	1783139.5823	268202.0773	No	Well does not reflect highest concentration encountered in first groundwater
Off-Site	RD-59B	RD-59B_111406_01_T	8260B	1,1,2,2-Tetrachloroethane	0.24	ug/L	U	11/14/2006 11:20:00 AM	Primary Sample	IPK1654	TestAmerica	1783139.5823	268202.0773	No	Well does not reflect highest concentration encountered in first groundwater
Off-Site	RD-59B	RD-59B_111406_01_T	8260B	1,1,2-Trichloro-1,2,2-trifluoroethane	1.5	ug/L	U	11/14/2006 11:20:00 AM	Primary Sample	IPK1654	TestAmerica	1783139.5823	268202.0773	No	Well does not reflect highest concentration encountered in first groundwater
Off-Site	RD-59B	RD-59B_111406_01_T	8260B	1,1,2-Trichloroethane	0.3	ug/L	U	11/14/2006 11:20:00 AM	Primary Sample	IPK1654	TestAmerica	1783139.5823	268202.0773	No	Well does not reflect highest concentration encountered in first groundwater
Off-Site	RD-59B	RD-59B_111406_01_T	8260B	1,1-Dichloroethane	0.27	ug/L	U	11/14/2006 11:20:00 AM	Primary Sample	IPK1654	TestAmerica	1783139.5823	268202.0773	No	Well does not reflect highest concentration encountered in first groundwater
Off-Site	RD-59B	RD-59B_111406_01_T	8260B	1,1-Dichloroethene	0.42	ug/L	U	11/14/2006 11:20:00 AM	Primary Sample	IPK1654	TestAmerica	1783139.5823	268202.0773	No	Well does not reflect highest concentration encountered in first groundwater
Off-Site	RD-59B	RD-59B_111406_01_T	8260B	1,2-Dichlorobenzene	0.32	ug/L	U	11/14/2006 11:20:00 AM	Primary Sample	IPK1654	TestAmerica	1783139.5823	268202.0773	No	Well does not reflect highest concentration encountered in first groundwater
Off-Site	RD-59B	RD-59B_111406_01_T	8260B	1,2-Dichloroethane	0.28	ug/L	U	11/14/2006 11:20:00 AM	Primary Sample	IPK1654	TestAmerica	1783139.5823	268202.0773	No	Well does not reflect highest concentration encountered in first groundwater

RFI Site	Well ID	Sample ID	Analytical Method	Analyte	Result	Units	Qualifier Code	Collection Date	Sample Type	Sample Delivery Group	Analytical Laboratory	Easting	Northing	Included in Risk Assessment	Rationale for Risk Exclusion
Off-Site	RD-59B	RD-59B_111406_01_T	8260B	1,2-Dichloropropane	0.35	ug/L	U	11/14/2006 11:20:00 AM	Primary Sample	IPK1654	TestAmerica	1783139.5823	268202.0773	No	Well does not reflect highest concentration encountered in first groundwater
Off-Site	RD-59B	RD-59B_111406_01_T	8260B	1,3-Dichlorobenzene	0.35	ug/L	U	11/14/2006 11:20:00 AM	Primary Sample	IPK1654	TestAmerica	1783139.5823	268202.0773	No	Well does not reflect highest concentration encountered in first groundwater
Off-Site	RD-59B	RD-59B_111406_01_T	8260B	1,4-Dichlorobenzene	0.37	ug/L	U	11/14/2006 11:20:00 AM	Primary Sample	IPK1654	TestAmerica	1783139.5823	268202.0773	No	Well does not reflect highest concentration encountered in first groundwater
Off-Site	RD-59B	RD-59B_111406_01_T	8260B	2-Hexanone	2.6	ug/L	U	11/14/2006 11:20:00 AM	Primary Sample	IPK1654	TestAmerica	1783139.5823	268202.0773	No	Well does not reflect highest concentration encountered in first groundwater
Off-Site	RD-59B	RD-59B_111406_01_T	8260B	Acetone	4.5	ug/L	U	11/14/2006 11:20:00 AM	Primary Sample	IPK1654	TestAmerica	1783139.5823	268202.0773	No	Well does not reflect highest concentration encountered in first groundwater
Off-Site	RD-59B	RD-59B_111406_01_T	8260B	Benzene	0.28	ug/L	U	11/14/2006 11:20:00 AM	Primary Sample	IPK1654	TestAmerica	1783139.5823	268202.0773	No	Well does not reflect highest concentration encountered in first groundwater
Off-Site	RD-59B	RD-59B_111406_01_T	8260B	Bromodichloromethane	0.3	ug/L	U	11/14/2006 11:20:00 AM	Primary Sample	IPK1654	TestAmerica	1783139.5823	268202.0773	No	Well does not reflect highest concentration encountered in first groundwater
Off-Site	RD-59B	RD-59B_111406_01_T	8260B	Bromoform	0.4	ug/L	U	11/14/2006 11:20:00 AM	Primary Sample	IPK1654	TestAmerica	1783139.5823	268202.0773	No	Well does not reflect highest concentration encountered in first groundwater
Off-Site	RD-59B	RD-59B_111406_01_T	8260B	Bromomethane	0.42	ug/L	U	11/14/2006 11:20:00 AM	Primary Sample	IPK1654	TestAmerica	1783139.5823	268202.0773	No	Well does not reflect highest concentration encountered in first groundwater
Off-Site	RD-59B	RD-59B_111406_01_T	8260B	Carbon Disulfide	0.48	ug/L	U	11/14/2006 11:20:00 AM	Primary Sample	IPK1654	TestAmerica	1783139.5823	268202.0773	No	Well does not reflect highest concentration encountered in first groundwater
Off-Site	RD-59B	RD-59B_111406_01_T	8260B	Carbon Tetrachloride	0.28	ug/L	U	11/14/2006 11:20:00 AM	Primary Sample	IPK1654	TestAmerica	1783139.5823	268202.0773	No	Well does not reflect highest concentration encountered in first groundwater
Off-Site	RD-59B	RD-59B_111406_01_T	8260B	Chlorobenzene	0.36	ug/L	U	11/14/2006 11:20:00 AM	Primary Sample	IPK1654	TestAmerica	1783139.5823	268202.0773	No	Well does not reflect highest concentration encountered in first groundwater
Off-Site	RD-59B	RD-59B_111406_01_T	8260B	Chloroethane	0.4	ug/L	U	11/14/2006 11:20:00 AM	Primary Sample	IPK1654	TestAmerica	1783139.5823	268202.0773	No	Well does not reflect highest concentration encountered in first groundwater
Off-Site	RD-59B	RD-59B_111406_01_T	8260B	Chloroform	0.33	ug/L	U	11/14/2006 11:20:00 AM	Primary Sample	IPK1654	TestAmerica	1783139.5823	268202.0773	No	Well does not reflect highest concentration encountered in first groundwater
Off-Site	RD-59B	RD-59B_111406_01_T	8260B	Chloromethane	0.4	ug/L	U	11/14/2006 11:20:00 AM	Primary Sample	IPK1654	TestAmerica	1783139.5823	268202.0773	No	Well does not reflect highest concentration encountered in first groundwater
Off-Site	RD-59B	RD-59B_111406_01_T	8260B	cis-1,2-Dichloroethene	0.32	ug/L	U	11/14/2006 11:20:00 AM	Primary Sample	IPK1654	TestAmerica	1783139.5823	268202.0773	No	Well does not reflect highest concentration encountered in first groundwater
Off-Site	RD-59B	RD-59B_111406_01_T	8260B	cis-1,3-Dichloropropene	0.22	ug/L	U	11/14/2006 11:20:00 AM	Primary Sample	IPK1654	TestAmerica	1783139.5823	268202.0773	No	Well does not reflect highest concentration encountered in first groundwater
Off-Site	RD-59B	RD-59B_111406_01_T	8260B	Dibromochloromethane	0.28	ug/L	U	11/14/2006 11:20:00 AM	Primary Sample	IPK1654	TestAmerica	1783139.5823	268202.0773	No	Well does not reflect highest concentration encountered in first groundwater
Off-Site	RD-59B	RD-59B_111406_01_T	8260B	Ethylbenzene	0.25	ug/L	U	11/14/2006 11:20:00 AM	Primary Sample	IPK1654	TestAmerica	1783139.5823	268202.0773	No	Well does not reflect highest concentration encountered in first groundwater
Off-Site	RD-59B	RD-59B_111406_01_T	8260B	Methyl ethyl ketone	3.8	ug/L	U	11/14/2006 11:20:00 AM	Primary Sample	IPK1654	TestAmerica	1783139.5823	268202.0773	No	Well does not reflect highest concentration encountered in first groundwater
Off-Site	RD-59B	RD-59B_111406_01_T	8260B	Methyl isobutyl ketone (MIBK)	3.5	ug/L	U	11/14/2006 11:20:00 AM	Primary Sample	IPK1654	TestAmerica	1783139.5823	268202.0773	No	Well does not reflect highest concentration encountered in first groundwater
Off-Site	RD-59B	RD-59B_111406_01_T	8260B	Methylene chloride	0.95	ug/L	U	11/14/2006 11:20:00 AM	Primary Sample	IPK1654	TestAmerica	1783139.5823	268202.0773	No	Well does not reflect highest concentration encountered in first groundwater
Off-Site	RD-59B	RD-59B_111406_01_T	8260B	m-Xylene & p-Xylene	0.6	ug/L	U	11/14/2006 11:20:00 AM	Primary Sample	IPK1654	TestAmerica	1783139.5823	268202.0773	No	Well does not reflect highest concentration encountered in first groundwater
Off-Site	RD-59B	RD-59B_111406_01_T	8260B	o-Xylene	0.3	ug/L	U	11/14/2006 11:20:00 AM	Primary Sample	IPK1654	TestAmerica	1783139.5823	268202.0773	No	Well does not reflect highest concentration encountered in first groundwater
Off-Site	RD-59B	RD-59B_111406_01_T	8260B	Tetrachloroethene	0.32	ug/L	U	11/14/2006 11:20:00 AM	Primary Sample	IPK1654	TestAmerica	1783139.5823	268202.0773	No	Well does not reflect highest concentration encountered in first groundwater
Off-Site	RD-59B	RD-59B_111406_01_T	8260B	Toluene	0.36	ug/L	U	11/14/2006 11:20:00 AM	Primary Sample	IPK1654	TestAmerica	1783139.5823	268202.0773	No	Well does not reflect highest concentration encountered in first groundwater
Off-Site	RD-59B	RD-59B_111406_01_T	8260B	trans-1,2-Dichloroethene	0.27	ug/L	U	11/14/2006 11:20:00 AM	Primary Sample	IPK1654	TestAmerica	1783139.5823	268202.0773	No	Well does not reflect highest concentration encountered in first groundwater
Off-Site	RD-59B	RD-59B_111406_01_T	8260B	trans-1,3-Dichloropropene	0.32	ug/L	U	11/14/2006 11:20:00 AM	Primary Sample	IPK1654	TestAmerica	1783139.5823	268202.0773	No	Well does not reflect highest concentration encountered in first groundwater
Off-Site	RD-59B	RD-59B_111406_01_T	8260B	Trichloroethene	0.26	ug/L	U	11/14/2006 11:20:00 AM	Primary Sample	IPK1654	TestAmerica	1783139.5823	268202.0773	No	Well does not reflect highest concentration encountered in first groundwater
Off-Site	RD-59B	RD-59B_111406_01_T	8260B	Trichlorofluoromethane	0.34	ug/L	U	11/14/2006 11:20:00 AM	Primary Sample	IPK1654	TestAmerica	1783139.5823	268202.0773	No	Well does not reflect highest concentration encountered in first groundwater
Off-Site	RD-59B	RD-59B_111406_01_T	8260B	Vinyl chloride	0.3	ug/L	U	11/14/2006 11:20:00 AM	Primary Sample	IPK1654	TestAmerica	1783139.5823	268202.0773	No	Well does not reflect highest concentration encountered in first groundwater
Off-Site	RD-59B	RD-59B_120105_01_D	8260B	1,1,1-Trichloroethane	0.3	ug/L	U	12/1/2005 10:45:00 AM	Primary Sample	IOL0124	Del Mar	1783139.5823	268202.0773	No	Well does not reflect highest concentration encountered in first groundwater
Off-Site	RD-59B	RD-59B_120105_01_D	8260B	1,1,2,2-Tetrachloroethane	0.24	ug/L	U	12/1/2005 10:45:00 AM	Primary Sample	IOL0124	Del Mar	1783139.5823	268202.0773	No	Well does not reflect highest concentration encountered in first groundwater
Off-Site	RD-59B	RD-59B_120105_01_D	8260B	1,1,2-Trichloro-1,2,2-trifluoroethane	1.2	ug/L	U	12/1/2005 10:45:00 AM	Primary Sample	IOL0124	Del Mar	1783139.5823	268202.0773	No	Well does not reflect highest concentration encountered in first groundwater
Off-Site	RD-59B	RD-59B_120105_01_D	8260B	1,1,2-Trichloroethane	0.3	ug/L	U	12/1/2005 10:45:00 AM	Primary Sample	IOL0124	Del Mar	1783139.5823	268202.0773	No	Well does not reflect highest concentration encountered in first groundwater
Off-Site	RD-59B	RD-59B_120105_01_D	8260B	1,1-Dichloroethane	0.27	ug/L	U	12/1/2005 10:45:00 AM	Primary Sample	IOL0124	Del Mar	1783139.5823	268202.0773	No	Well does not reflect highest concentration encountered in first groundwater
Off-Site	RD-59B	RD-59B_120105_01_D	8260B	1,1-Dichloroethene	0.42	ug/L	U	12/1/2005 10:45:00 AM	Primary Sample	IOL0124	Del Mar	1783139.5823	268202.0773	No	Well does not reflect highest concentration encountered in first groundwater
Off-Site	RD-59B	RD-59B_120105_01_D	8260B	1,2-Dichlorobenzene	0.32	ug/L	U	12/1/2005 10:45:00 AM	Primary Sample	IOL0124	Del Mar	1783139.5823	268202.0773	No	Well does not reflect highest concentration encountered in first groundwater
Off-Site	RD-59B	RD-59B_120105_01_D	8260B	1,2-Dichloroethane	0.28	ug/L	U	12/1/2005 10:45:00 AM	Primary Sample	IOL0124	Del Mar	1783139.5823	268202.0773	No	Well does not reflect highest concentration encountered in first groundwater
Off-Site	RD-59B	RD-59B_120105_01_D	8260B	1,2-Dichloropropane	0.35	ug/L	U	12/1/2005 10:45:00 AM	Primary Sample	IOL0124	Del Mar	1783139.5823	268202.0773	No	Well does not reflect highest concentration encountered in first groundwater
Off-Site	RD-59B	RD-59B_120105_01_D	8260B	1,3-Dichlorobenzene	0.35	ug/L	U	12/1/2005 10:45:00 AM	Primary Sample	IOL0124	Del Mar	1783139.5823	268202.0773	No	Well does not reflect highest concentration encountered in first groundwater
Off-Site	RD-59B	RD-59B_120105_01_D	8260B	1,4-Dichlorobenzene	0.37	ug/L	U	12/1/2005 10:45:00 AM	Primary Sample	IOL0124	Del Mar	1783139.5823	268202.0773	No	Well does not reflect highest concentration encountered in first groundwater
Off-Site	RD-59B	RD-59B_120105_01_D	8260B	2-Hexanone	2.6	ug/L	U	12/1/2005 10:45:00 AM	Primary Sample	IOL0124	Del Mar	1783139.5823	268202.0773	No	Well does not reflect highest concentration encountered in first groundwater
Off-Site	RD-59B	RD-59B_120105_01_D	8260B	Acetone	4.5	ug/L	U	12/1/2005 10:45:00 AM	Primary Sample	IOL0124	Del Mar	1783139.5823	268202.0773	No	Well does not reflect highest concentration encountered in first groundwater
Off-Site	RD-59B	RD-59B_120105_01_D	8260B	Benzene	0.28	ug/L	U	12/1/2005 10:45:00 AM	Primary Sample	IOL0124	Del Mar	1783139.5823	268202.0773	No	Well does not reflect highest concentration encountered in first groundwater
Off-Site	RD-59B	RD-59B_120105_01_D	8260B	Bromodichloromethane	0.3	ug/L	U	12/1/2005 10:45:00 AM	Primary Sample	IOL0124	Del Mar	1783139.5823	268202.0773	No	Well does not reflect highest concentration encountered in first groundwater
Off-Site	RD-59B	RD-59B_120105_01_D	8260B	Bromoform	0.32	ug/L	U	12/1/2005 10:45:00 AM	Primary Sample	IOL0124	Del Mar	1783139.5823	268202.0773	No	Well does not reflect highest concentration encountered in first groundwater
Off-Site	RD-59B	RD-59B_120105_01_D	8260B	Bromomethane	0.42	ug/L	U	12/1/2005 10:45:00 AM	Primary Sample	IOL0124	Del Mar	1783139.5823	268202.0773	No	Well does not reflect highest concentration encountered in first groundwater
Off-Site	RD-59B	RD-59B_120105_01_D	8260B	Carbon Disulfide	0.48	ug/L	U	12/1/2005 10:45:00 AM	Primary Sample	IOL0124	Del Mar	1783139.5823	268202.0773	No	Well does not reflect highest concentration encountered in first groundwater
Off-Site	RD-59B	RD-59B_120105_01_D	8260B	Carbon Tetrachloride	0.28	ug/L	U	12/1/2005 10:45:00 AM	Primary Sample	IOL0124	Del Mar	1783139.5823	268202.0773	No	Well does not reflect highest concentration encountered in first groundwater
Off-Site	RD-59B	RD-59B_120105_01_D	8260B	Chlorobenzene	0.36	ug/L	U	12/1/2005 10:45:00 AM	Primary Sample	IOL0124	Del Mar	1783139.5823	268202.0773	No	Well does not reflect highest concentration encountered in first groundwater
Off-Site	RD-59B	RD-59B_120105_01_D	8260B	Chloroethane	0.33	ug/L	U	12/1/2005 10:45:00 AM	Primary Sample	IOL0124	Del Mar	1783139.5823	268202.0773	No	Well does not reflect highest concentration encountered in first groundwater
Off-Site	RD-59B	RD-59B_120105_01_D	8260B	Chloroform	0.33	ug/L	U	12/1/2005 10:45:00 AM	Primary Sample	IOL0124	Del Mar	1783139.5823	268202.0773	No	Well does not reflect highest concentration encountered in first groundwater
Off-Site	RD-59B	RD-59B_120105_01_D	8260B	Chloromethane	0.3	ug/L	U	12/1/2005 10:45:00 AM	Primary Sample	IOL0124	Del Mar	1783139.5823	268202.0773	No	Well does not reflect highest concentration encountered in first groundwater
Off-Site	RD-59B	RD-59B_120105_01_D	8260B	cis-1,2-Dichloroethene	0.32	ug/L	U	12/1/2005 10:45:00 AM	Primary Sample	IOL0124	Del Mar	1783139.5823	268202.0773	No	Well does not reflect highest concentration encountered in first groundwater
Off-Site	RD-59B	RD-59B_120105_01_D	8260B	cis-1,3-Dichloropropene	0.22	ug/L	U	12/1/2005 10:45:00 AM	Primary Sample	IOL0124	Del Mar	1783139.5823	268202.0773	No	Well does not reflect highest concentration encountered in first groundwater
Off-Site	RD-59B	RD-59B_120105_01_D	8260B	Dibromochloromethane	0.28	ug/L	U	12/1/2005 10:45:00 AM	Primary Sample	IOL0124	Del Mar	1783139.5823	268202.0773	No	Well does not reflect highest concentration encountered in first groundwater
Off-Site	RD-59B	RD-59B_120105_01_D	8260B	Ethylbenzene	0.25	ug/L	U	12/1/2005 10:45:00 AM	Primary Sample	IOL0124	Del Mar	1783139.5823	268202.0773	No	Well does not reflect highest concentration encountered in first groundwater
Off-Site	RD-59B	RD-59B_120105_01_D	8260B	Methyl ethyl ketone	3.8	ug/L	U	12/1/2005 10:45:00 AM	Primary Sample	IOL0124	Del Mar	1783139.5823	268202.0773	No	Well does not reflect highest concentration encountered in first groundwater
Off-Site	RD-59B	RD-59B_120105_01_D	8260B	Methyl isobutyl ketone (MIBK)	2.5	ug/L	U	12/1/2005 10:45:00 AM	Primary Sample	IOL0124	Del Mar	1783139.5823	268202.0773	No	Well does not reflect highest concentration encountered in first groundwater
Off-Site	RD-59B	RD-59B_120105_01_D	8260B	Methylene chloride	0.51	ug/L	U	12/1/2005 10:45:00 AM	Primary Sample	IOL0124	Del Mar	1783139.5823	268202.0773	No	Well does not reflect highest concentration encountered in first groundwater
Off-Site	RD-59B	RD-59B_120105_01_D	8260B	m-Xylene & p-Xylene	0.52	ug/L	U	12/1/2005 10:45:00 AM	Primary Sample	IOL0124	Del Mar	1783139.5823	268202.0773	No	Well does not reflect highest concentration encountered in first groundwater
Off-Site	RD-59B	RD-59B_120105_01_D	8260B	o-Xylene	0.24	ug/L	U	12/1/2005 10:45:00 AM	Primary Sample	IOL0124	Del Mar	1783139.5823	268202.0773	No	Well does not reflect highest concentration encountered in first groundwater
Off-Site	RD-59B	RD-59B_120105_01_D	8260B	Tetrachloroethene	0.32	ug/L	U	12/1/2005 10:45:00 AM	Primary Sample	IOL0124	Del Mar	1783139.5823	268202.0773	No	Well does not reflect highest concentration encountered in first groundwater
Off-Site	RD-59B	RD-59B_120105_01_D	8260B	Toluene	0.36	ug/L	U	12/1/2005 10:45:00 AM	Primary Sample	IOL0124	Del Mar	1783139.5823	268202.0773	No	Well does not reflect highest concentration encountered in first groundwater
Off-Site	RD-59B	RD-59B_120105_01_D	8260B	trans-1,2-Dichloroethene	0.27	ug/L	U	12/1/2005 10:45:00 AM	Primary Sample	IOL0124	Del Mar	1783139.5823	268202.0773	No	Well does not reflect highest concentration encountered in first groundwater
Off-Site	RD-59B	RD-59B_120105_01_D	8260B	trans-1,3-Dichloropropene	0.32	ug/L	U	12/1/2005 10:45:00 AM	Primary Sample	IOL0124	Del Mar	1783139.5823	268202.0773	No	Well does not reflect highest concentration encountered in first groundwater
Off-Site	RD-59B	RD-59B_120105_01_D	8260B	Trichloroethene	0.26	ug/L	U	12/1/2005 10:45:00 AM	Primary Sample	IOL0124	Del Mar	1783139.5823	268202.0773	No	Well does not reflect highest concentration encountered in first groundwater
Off-Site	RD-59B	RD-59B_120105_01_D	8260B	Trichlorofluoromethane	0.34	ug/L	U	12/1/2005 10:45:00 AM	Primary Sample	IOL0124	Del Mar	1783139.5823	268202.0773	No	Well does not reflect highest concentration encountered in first groundwater
Off-Site	RD-59B	RD-59B_120105_01_D	8260B	Vinyl chloride	0.26	ug/L	U	12/1/2005 10:45:00 AM	Primary Sample	IOL0124	Del Mar	1783139.5823	268202.0773	No	Well does not reflect highest concentration encountered in first groundwater
Off-Site	RD-59B	RD-59B_120403_01	8260B	1,1,1-Trichloroethane	0.3	ug/L	U	12/4/2003 9:35:00 AM	Primary Sample	IML0338	Del Mar	1783139.5823	268202.0773	No	Well does not reflect highest concentration encountered in first groundwater
Off-Site	RD-59B	RD-59B_120403_01	8260B	1,1,2,2-Tetrachloroethane	0.24	ug/L	U	12/4/2003 9:35:00 AM	Primary Sample	IML0338	Del Mar	1783139.5823	268202.0773	No	Well does not reflect highest concentration encountered in first groundwater
Off-Site	RD-59B	RD-59B_120403_01	8260B	1,1,2-Trichloro-1,2,2-trifluoroethane	1.2	ug/L	U	12/4/2003 9:35:00 AM	Primary Sample	IML0338	Del Mar	1783139.5823	268202.0773	No	Well does not reflect highest concentration encountered in first groundwater
Off-Site	RD-59B	RD-59B_120403_01	8260B	1,1,2-Trichloroethane	0.3	ug/L	U	12/4/2003 9:35:00 AM	Primary Sample	IML0338	Del Mar	1783139.5823	268202.0773	No	Well does not reflect highest concentration encountered in first groundwater
Off-Site	RD-59B	RD-59B_120403_01	8260B	1,1-Dichloroethane	0.27	ug/L	U	12/4/2003 9:35:00 AM	Primary Sample	IML0338	Del Mar	1783139.5823	268202.0773	No	Well does not reflect highest concentration encountered in first groundwater
Off-Site	RD-59B	RD-59B_120403_01	8260B	1,1-Dichloroethene	0.32	ug/L	U	12/4/2003 9:35:00 AM	Primary Sample	IML0338	Del Mar	1783139.5823	268202.0773	No	Well does not reflect highest concentration encountered in first groundwater
Off-Site	RD-59B	RD-59B_120403_01	8260B	1,2-Dichlorobenzene	0.32	ug/L	U	12/4/2003 9:35:00 AM	Primary Sample	IML0338	Del Mar	1783139.5823	268202.0773	No	Well does not reflect highest concentration encountered in first groundwater
Off-Site	RD-59B	RD-59B_120403_01	8260B	1,2-Dichloroethane	0.28	ug/L	U	12/4/2003 9:35:00 AM	Primary Sample	IML0338	Del Mar	1783139.5823	268202.0773	No	Well does not reflect highest concentration encountered in first groundwater
Off-Site	RD-59B	RD-59B_120403_01	8260B	1,2-Dichloropropane	0.35	ug/L	U	12/4/2003 9:35:00 AM	Primary Sample	IML0338	Del Mar	1783139.5823	268202.0773	No	Well does not reflect highest concentration encountered in first groundwater
Off-Site	RD-59B	RD-59B_120403_01	8260B	1,3-Dichlorobenzene	0.35	ug/L	U	12/4/2003 9:35:00 AM	Primary Sample	IML0338	Del Mar	1783139.5823	268202.0773	No	Well does not reflect highest concentration encountered in first groundwater
Off-Site	RD-59B	RD-59B_120403_01	8260B	1,4-Dichlorobenzene	0.37	ug/L	U	12/4/2003 9:35:00 AM	Primary Sample	IML0338	Del Mar	1783139.5823	268202.0773	No	Well does not reflect highest concentration encountered in first groundwater
Off-Site	RD-59B	RD-59B_120403_01	8260B	2-Hexanone	2.6	ug/L	U	12/4/2003 9:35:00 AM	Primary Sample	IML0338	Del Mar	1783139.5823	268202.0773	No	Well does not reflect highest concentration encountered in first groundwater

RFI Site	Well ID	Sample ID	Analytical Method	Analyte	Result	Units	Qualifier Code	Collection Date	Sample Type	Sample Delivery Group	Analytical Laboratory	Easting	Northing	Included in Risk Assessment	Rationale for Risk Exclusion
Off-Site	RD-59B	RD-59B_120403_01	8260B	Acetone	4.5	ug/L	U	12/4/2003 9:35:00 AM	Primary Sample	IML0338	Del Mar	1783139.5823	268202.0773	No	Well does not reflect highest concentration encountered in first groundwater
Off-Site	RD-59B	RD-59B_120403_01	8260B	Benzene	0.28	ug/L	U	12/4/2003 9:35:00 AM	Primary Sample	IML0338	Del Mar	1783139.5823	268202.0773	No	Well does not reflect highest concentration encountered in first groundwater
Off-Site	RD-59B	RD-59B_120403_01	2320B	Bicarbonate Alkalinity as CaCO3	260	mg/L		12/4/2003 9:35:00 AM	Primary Sample	IML0338	Del Mar	1783139.5823	268202.0773	No	Well does not reflect highest concentration encountered in first groundwater
Off-Site	RD-59B	RD-59B_120403_01	8260B	Bromodichloromethane	0.3	ug/L	U	12/4/2003 9:35:00 AM	Primary Sample	IML0338	Del Mar	1783139.5823	268202.0773	No	Well does not reflect highest concentration encountered in first groundwater
Off-Site	RD-59B	RD-59B_120403_01	8260B	Bromoform	0.32	ug/L	U	12/4/2003 9:35:00 AM	Primary Sample	IML0338	Del Mar	1783139.5823	268202.0773	No	Well does not reflect highest concentration encountered in first groundwater
Off-Site	RD-59B	RD-59B_120403_01	8260B	Bromomethane	0.34	ug/L	U	12/4/2003 9:35:00 AM	Primary Sample	IML0338	Del Mar	1783139.5823	268202.0773	No	Well does not reflect highest concentration encountered in first groundwater
Off-Site	RD-59B	RD-59B_120403_01	6010B	Calcium, Dissolved	56	mg/L		12/4/2003 9:35:00 AM	Primary Sample	IML0338	Del Mar	1783139.5823	268202.0773	No	Well does not reflect highest concentration encountered in first groundwater
Off-Site	RD-59B	RD-59B_120403_01	8260B	Carbon Disulfide	0.48	ug/L	U	12/4/2003 9:35:00 AM	Primary Sample	IML0338	Del Mar	1783139.5823	268202.0773	No	Well does not reflect highest concentration encountered in first groundwater
Off-Site	RD-59B	RD-59B_120403_01	8260B	Carbon Tetrachloride	0.28	ug/L	U	12/4/2003 9:35:00 AM	Primary Sample	IML0338	Del Mar	1783139.5823	268202.0773	No	Well does not reflect highest concentration encountered in first groundwater
Off-Site	RD-59B	RD-59B_120403_01	2320B	Carbonate Alkalinity as CaCO3	2	mg/L	U	12/4/2003 9:35:00 AM	Primary Sample	IML0338	Del Mar	1783139.5823	268202.0773	No	Well does not reflect highest concentration encountered in first groundwater
Off-Site	RD-59B	RD-59B_120403_01	300.0	Chloride	33	mg/L		12/4/2003 9:35:00 AM	Primary Sample	IML0338	Del Mar	1783139.5823	268202.0773	No	Well does not reflect highest concentration encountered in first groundwater
Off-Site	RD-59B	RD-59B_120403_01	8260B	Chlorobenzene	0.36	ug/L	U	12/4/2003 9:35:00 AM	Primary Sample	IML0338	Del Mar	1783139.5823	268202.0773	No	Well does not reflect highest concentration encountered in first groundwater
Off-Site	RD-59B	RD-59B_120403_01	8260B	Chloroethane	0.33	ug/L	U	12/4/2003 9:35:00 AM	Primary Sample	IML0338	Del Mar	1783139.5823	268202.0773	No	Well does not reflect highest concentration encountered in first groundwater
Off-Site	RD-59B	RD-59B_120403_01	8260B	Chloroform	0.33	ug/L	U	12/4/2003 9:35:00 AM	Primary Sample	IML0338	Del Mar	1783139.5823	268202.0773	No	Well does not reflect highest concentration encountered in first groundwater
Off-Site	RD-59B	RD-59B_120403_01	8260B	Chloromethane	0.33	ug/L	JQC	12/4/2003 9:35:00 AM	Primary Sample	IML0338	Del Mar	1783139.5823	268202.0773	No	Well does not reflect highest concentration encountered in first groundwater
Off-Site	RD-59B	RD-59B_120403_01	8260B	cis-1,2-Dichloroethene	0.32	ug/L	U	12/4/2003 9:35:00 AM	Primary Sample	IML0338	Del Mar	1783139.5823	268202.0773	No	Well does not reflect highest concentration encountered in first groundwater
Off-Site	RD-59B	RD-59B_120403_01	8260B	cis-1,3-Dichloropropene	0.22	ug/L	U	12/4/2003 9:35:00 AM	Primary Sample	IML0338	Del Mar	1783139.5823	268202.0773	No	Well does not reflect highest concentration encountered in first groundwater
Off-Site	RD-59B	RD-59B_120403_01	8260B	Dibromochloromethane	0.28	ug/L	U	12/4/2003 9:35:00 AM	Primary Sample	IML0338	Del Mar	1783139.5823	268202.0773	No	Well does not reflect highest concentration encountered in first groundwater
Off-Site	RD-59B	RD-59B_120403_01	8260B	Ethylbenzene	0.25	ug/L	U	12/4/2003 9:35:00 AM	Primary Sample	IML0338	Del Mar	1783139.5823	268202.0773	No	Well does not reflect highest concentration encountered in first groundwater
Off-Site	RD-59B	RD-59B_120403_01	6010B	Iron	69	UG/L		12/4/2003 9:35:00 AM	Primary Sample	IML0338	Del Mar	1783139.5823	268202.0773	No	Well does not reflect highest concentration encountered in first groundwater
Off-Site	RD-59B	RD-59B_120403_01	6010B	Iron, Dissolved	65	ug/L		12/4/2003 9:35:00 AM	Primary Sample	IML0338	Del Mar	1783139.5823	268202.0773	No	Well does not reflect highest concentration encountered in first groundwater
Off-Site	RD-59B	RD-59B_120403_01	6010B	Magnesium, Dissolved	16000	ug/L		12/4/2003 9:35:00 AM	Primary Sample	IML0338	Del Mar	1783139.5823	268202.0773	No	Well does not reflect highest concentration encountered in first groundwater
Off-Site	RD-59B	RD-59B_120403_01	8260B	Methyl ethyl ketone	3.8	ug/L	U	12/4/2003 9:35:00 AM	Primary Sample	IML0338	Del Mar	1783139.5823	268202.0773	No	Well does not reflect highest concentration encountered in first groundwater
Off-Site	RD-59B	RD-59B_120403_01	8260B	Methyl isobutyl ketone (MIBK)	2.5	ug/L	U	12/4/2003 9:35:00 AM	Primary Sample	IML0338	Del Mar	1783139.5823	268202.0773	No	Well does not reflect highest concentration encountered in first groundwater
Off-Site	RD-59B	RD-59B_120403_01	8260B	Methylene chloride	0.48	ug/L	U	12/4/2003 9:35:00 AM	Primary Sample	IML0338	Del Mar	1783139.5823	268202.0773	No	Well does not reflect highest concentration encountered in first groundwater
Off-Site	RD-59B	RD-59B_120403_01	8260B	m-Xylene & p-Xylene	0.52	ug/L	U	12/4/2003 9:35:00 AM	Primary Sample	IML0338	Del Mar	1783139.5823	268202.0773	No	Well does not reflect highest concentration encountered in first groundwater
Off-Site	RD-59B	RD-59B_120403_01	300.0	Nitrate-N	0.072	mg/L	U	12/4/2003 9:35:00 AM	Primary Sample	IML0338	Del Mar	1783139.5823	268202.0773	No	Well does not reflect highest concentration encountered in first groundwater
Off-Site	RD-59B	RD-59B_120403_01	8260B	o-Xylene	0.24	ug/L	U	12/4/2003 9:35:00 AM	Primary Sample	IML0338	Del Mar	1783139.5823	268202.0773	No	Well does not reflect highest concentration encountered in first groundwater
Off-Site	RD-59B	RD-59B_120403_01	314.0	Perchlorate	0.8	ug/L	U	12/4/2003 9:35:00 AM	Primary Sample	IML0338	Del Mar	1783139.5823	268202.0773	No	Well does not reflect highest concentration encountered in first groundwater
Off-Site	RD-59B	RD-59B_120403_01	*9040*	pH	7.44	pH Units		12/4/2003 9:35:00 AM	Primary Sample	IML0338	Del Mar	1783139.5823	268202.0773	No	Well does not reflect highest concentration encountered in first groundwater
Off-Site	RD-59B	RD-59B_120403_01	6010B	Potassium, Dissolved	3100	ug/L		12/4/2003 9:35:00 AM	Primary Sample	IML0338	Del Mar	1783139.5823	268202.0773	No	Well does not reflect highest concentration encountered in first groundwater
Off-Site	RD-59B	RD-59B_120403_01	6010B	Sodium, Dissolved	94000	ug/L		12/4/2003 9:35:00 AM	Primary Sample	IML0338	Del Mar	1783139.5823	268202.0773	No	Well does not reflect highest concentration encountered in first groundwater
Off-Site	RD-59B	RD-59B_120403_01	120.1	Specific conductivity	790	umhos/c		12/4/2003 9:35:00 AM	Primary Sample	IML0338	Del Mar	1783139.5823	268202.0773	No	Well does not reflect highest concentration encountered in first groundwater
Off-Site	RD-59B	RD-59B_120403_01	300.0	Sulfate	100	mg/L		12/4/2003 9:35:00 AM	Primary Sample	IML0338	Del Mar	1783139.5823	268202.0773	No	Well does not reflect highest concentration encountered in first groundwater
Off-Site	RD-59B	RD-59B_120403_01	8260B	Tetrachloroethene	0.32	ug/L	U	12/4/2003 9:35:00 AM	Primary Sample	IML0338	Del Mar	1783139.5823	268202.0773	No	Well does not reflect highest concentration encountered in first groundwater
Off-Site	RD-59B	RD-59B_120403_01	8260B	Toluene	0.36	ug/L	U	12/4/2003 9:35:00 AM	Primary Sample	IML0338	Del Mar	1783139.5823	268202.0773	No	Well does not reflect highest concentration encountered in first groundwater
Off-Site	RD-59B	RD-59B_120403_01	160.1	Total Dissolved Solids	480	mg/L		12/4/2003 9:35:00 AM	Primary Sample	IML0338	Del Mar	1783139.5823	268202.0773	No	Well does not reflect highest concentration encountered in first groundwater
Off-Site	RD-59B	RD-59B_120403_01	8260B	trans-1,2-Dichloroethene	0.27	ug/L	U	12/4/2003 9:35:00 AM	Primary Sample	IML0338	Del Mar	1783139.5823	268202.0773	No	Well does not reflect highest concentration encountered in first groundwater
Off-Site	RD-59B	RD-59B_120403_01	8260B	trans-1,3-Dichloropropene	0.24	ug/L	U	12/4/2003 9:35:00 AM	Primary Sample	IML0338	Del Mar	1783139.5823	268202.0773	No	Well does not reflect highest concentration encountered in first groundwater
Off-Site	RD-59B	RD-59B_120403_01	8260B	Trichloroethene	0.26	ug/L	U	12/4/2003 9:35:00 AM	Primary Sample	IML0338	Del Mar	1783139.5823	268202.0773	No	Well does not reflect highest concentration encountered in first groundwater
Off-Site	RD-59B	RD-59B_120403_01	8260B	Trichlorofluoromethane	0.34	ug/L	U	12/4/2003 9:35:00 AM	Primary Sample	IML0338	Del Mar	1783139.5823	268202.0773	No	Well does not reflect highest concentration encountered in first groundwater
Off-Site	RD-59B	RD-59B_120403_01	8260B	Vinyl chloride	0.26	ug/L	U	12/4/2003 9:35:00 AM	Primary Sample	IML0338	Del Mar	1783139.5823	268202.0773	No	Well does not reflect highest concentration encountered in first groundwater
Off-Site	RD-59B	Trace-206	Metals	Arsenic, Dissolved	2	ug/L	U	8/16/1994	Primary Sample	Unknown	BCA-Glen	1783139.5823	268202.0773	No	Well does not reflect highest concentration encountered in first groundwater
Off-Site	RD-59B	Trace-206	Metals	Barium, Dissolved	38	ug/L		8/16/1994	Primary Sample	Unknown	BCA-Glen	1783139.5823	268202.0773	No	Well does not reflect highest concentration encountered in first groundwater
Off-Site	RD-59B	Trace-206	Metals	Cadmium, Dissolved	1	ug/L	U	8/16/1994	Primary Sample	Unknown	BCA-Glen	1783139.5823	268202.0773	No	Well does not reflect highest concentration encountered in first groundwater
Off-Site	RD-59B	Trace-206	Metals	Chromium, Dissolved	5	ug/L	U	8/16/1994	Primary Sample	Unknown	BCA-Glen	1783139.5823	268202.0773	No	Well does not reflect highest concentration encountered in first groundwater
Off-Site	RD-59B	Trace-206	Metals	Iron, Dissolved	40	ug/L	U	8/16/1994	Primary Sample	Unknown	BCA-Glen	1783139.5823	268202.0773	No	Well does not reflect highest concentration encountered in first groundwater
Off-Site	RD-59B	Trace-206	Metals	Lead, Dissolved	2	ug/L	U	8/16/1994	Primary Sample	Unknown	BCA-Glen	1783139.5823	268202.0773	No	Well does not reflect highest concentration encountered in first groundwater
Off-Site	RD-59B	Trace-206	Metals	Manganese, Dissolved	10	ug/L	U	8/16/1994	Primary Sample	Unknown	BCA-Glen	1783139.5823	268202.0773	No	Well does not reflect highest concentration encountered in first groundwater
Off-Site	RD-59B	Trace-206	Metals	Mercury, Dissolved	0.2	ug/L	U	8/16/1994	Primary Sample	Unknown	BCA-Glen	1783139.5823	268202.0773	No	Well does not reflect highest concentration encountered in first groundwater
Off-Site	RD-59B	Trace-206	Metals	Selenium, Dissolved	4	ug/L	U	8/16/1994	Primary Sample	Unknown	BCA-Glen	1783139.5823	268202.0773	No	Well does not reflect highest concentration encountered in first groundwater
Off-Site	RD-59B	Trace-206	Metals	Silver, Dissolved	10	ug/L	U	8/16/1994	Primary Sample	Unknown	BCA-Glen	1783139.5823	268202.0773	No	Well does not reflect highest concentration encountered in first groundwater
Off-Site	RD-59B	VOC-2559	8240	1,1,1-Trichloroethane	1	ug/L	U	6/2/1994	Primary Sample	SSFL Legacy Data	SSFL	1783139.5823	268202.0773	No	Well does not reflect highest concentration encountered in first groundwater
Off-Site	RD-59B	VOC-2559	8240	1,1,2,2-Tetrachloroethane	1	ug/L	U	6/2/1994	Primary Sample	SSFL Legacy Data	SSFL	1783139.5823	268202.0773	No	Well does not reflect highest concentration encountered in first groundwater
Off-Site	RD-59B	VOC-2559	8240	1,1,2-Trichloroethane	1	ug/L	U	6/2/1994	Primary Sample	SSFL Legacy Data	SSFL	1783139.5823	268202.0773	No	Well does not reflect highest concentration encountered in first groundwater
Off-Site	RD-59B	VOC-2559	8240	1,1-Dichloroethane	1	ug/L	U	6/2/1994	Primary Sample	SSFL Legacy Data	SSFL	1783139.5823	268202.0773	No	Well does not reflect highest concentration encountered in first groundwater
Off-Site	RD-59B	VOC-2559	8240	1,1-Dichloroethene	1	ug/L	U	6/2/1994	Primary Sample	SSFL Legacy Data	SSFL	1783139.5823	268202.0773	No	Well does not reflect highest concentration encountered in first groundwater
Off-Site	RD-59B	VOC-2559	8240	1,2-Dichlorobenzene	1	ug/L	U	6/2/1994	Primary Sample	SSFL Legacy Data	SSFL	1783139.5823	268202.0773	No	Well does not reflect highest concentration encountered in first groundwater
Off-Site	RD-59B	VOC-2559	8240	1,2-Dichloroethane	1	ug/L	U	6/2/1994	Primary Sample	SSFL Legacy Data	SSFL	1783139.5823	268202.0773	No	Well does not reflect highest concentration encountered in first groundwater
Off-Site	RD-59B	VOC-2559	8240	1,2-Dichloropropane	1	ug/L	U	6/2/1994	Primary Sample	SSFL Legacy Data	SSFL	1783139.5823	268202.0773	No	Well does not reflect highest concentration encountered in first groundwater
Off-Site	RD-59B	VOC-2559	8240	1,3-Dichlorobenzene	1	ug/L	U	6/2/1994	Primary Sample	SSFL Legacy Data	SSFL	1783139.5823	268202.0773	No	Well does not reflect highest concentration encountered in first groundwater
Off-Site	RD-59B	VOC-2559	8240	1,4-Dichlorobenzene	1	ug/L	U	6/2/1994	Primary Sample	SSFL Legacy Data	SSFL	1783139.5823	268202.0773	No	Well does not reflect highest concentration encountered in first groundwater
Off-Site	RD-59B	VOC-2559	8240	2-Hexanone	5	ug/L	U	6/2/1994	Primary Sample	SSFL Legacy Data	SSFL	1783139.5823	268202.0773	No	Well does not reflect highest concentration encountered in first groundwater
Off-Site	RD-59B	VOC-2559	8240	Acetone	20	ug/L	U	6/2/1994	Primary Sample	SSFL Legacy Data	SSFL	1783139.5823	268202.0773	No	Well does not reflect highest concentration encountered in first groundwater
Off-Site	RD-59B	VOC-2559	8240	Benzene	1	ug/L	U	6/2/1994	Primary Sample	SSFL Legacy Data	SSFL	1783139.5823	268202.0773	No	Well does not reflect highest concentration encountered in first groundwater
Off-Site	RD-59B	VOC-2559	8240	Bromodichloromethane	1	ug/L	U	6/2/1994	Primary Sample	SSFL Legacy Data	SSFL	1783139.5823	268202.0773	No	Well does not reflect highest concentration encountered in first groundwater
Off-Site	RD-59B	VOC-2559	8240	Bromoform	1	ug/L	U	6/2/1994	Primary Sample	SSFL Legacy Data	SSFL	1783139.5823	268202.0773	No	Well does not reflect highest concentration encountered in first groundwater
Off-Site	RD-59B	VOC-2559	8240	Bromomethane	2	ug/L	U	6/2/1994	Primary Sample	SSFL Legacy Data	SSFL	1783139.5823	268202.0773	No	Well does not reflect highest concentration encountered in first groundwater
Off-Site	RD-59B	VOC-2559	8240	Carbon Disulfide	2	ug/L	U	6/2/1994	Primary Sample	SSFL Legacy Data	SSFL	1783139.5823	268202.0773	No	Well does not reflect highest concentration encountered in first groundwater
Off-Site	RD-59B	VOC-2559	8240	Carbon Tetrachloride	1	ug/L	U	6/2/1994	Primary Sample	SSFL Legacy Data	SSFL	1783139.5823	268202.0773	No	Well does not reflect highest concentration encountered in first groundwater
Off-Site	RD-59B	VOC-2559	8240	Chlorobenzene	1	ug/L	U	6/2/1994	Primary Sample	SSFL Legacy Data	SSFL	1783139.5823	268202.0773	No	Well does not reflect highest concentration encountered in first groundwater
Off-Site	RD-59B	VOC-2559	8240	Chloroethane	2	ug/L	U	6/2/1994	Primary Sample	SSFL Legacy Data	SSFL	1783139.5823	268202.0773	No	Well does not reflect highest concentration encountered in first groundwater
Off-Site	RD-59B	VOC-2559	8240	Chloroform	1	ug/L	U	6/2/1994	Primary Sample	SSFL Legacy Data	SSFL	1783139.5823	268202.0773	No	Well does not reflect highest concentration encountered in first groundwater
Off-Site	RD-59B	VOC-2559	8240	Chloromethane	2	ug/L	U	6/2/1994	Primary Sample	SSFL Legacy Data	SSFL	1783139.5823	268202.0773	No	Well does not reflect highest concentration encountered in first groundwater
Off-Site	RD-59B	VOC-2559	8240	cis-1,2-Dichloroethene	1	ug/L	U	6/2/1994	Primary Sample	SSFL Legacy Data	SSFL	1783139.5823	268202.0773	No	Well does not reflect highest concentration encountered in first groundwater
Off-Site	RD-59B	VOC-2559	8240	cis-1,3-Dichloropropene	1	ug/L	U	6/2/1994	Primary Sample	SSFL Legacy Data	SSFL	1783139.5823	268202.0773	No	Well does not reflect highest concentration encountered in first groundwater
Off-Site	RD-59B	VOC-2559	8240	Dibromochloromethane	1	ug/L	U	6/2/1994	Primary Sample	SSFL Legacy Data	SSFL	1783139.5823	268202.0773	No	Well does not reflect highest concentration encountered in first groundwater
Off-Site	RD-59B	VOC-2559	8240	Dichlorodifluoromethane	5	ug/L	U	6/2/1994	Primary Sample	SSFL Legacy Data	SSFL	1783139.5823	268202.0773	No	Well does not reflect highest concentration encountered in first groundwater
Off-Site	RD-59B	VOC-2559	8240	Ethylbenzene	1	ug/L	U	6/2/1994	Primary Sample	SSFL Legacy Data	SSFL	1783139.5823	268202.0773	No	Well does not reflect highest concentration encountered in first groundwater
Off-Site	RD-59B	VOC-2559	8240	Methyl ethyl ketone	5	ug/L	U	6/2/1994	Primary Sample	SSFL Legacy Data	SSFL	1783139.5823	268202.0773	No	Well does not reflect highest concentration encountered in first groundwater
Off-Site	RD-59B	VOC-2559	8240	Methyl isobutyl ketone (MIBK)	5	ug/L	U	6/2/1994	Primary Sample	SSFL Legacy Data	SSFL	1783139.5823	268202.0773	No	Well does not reflect highest concentration encountered in first groundwater
Off-Site	RD-59B	VOC-2559	8240	Methylene chloride	2	ug/L	U	6/2/1994	Primary Sample	SSFL Legacy Data	SSFL	1783139.5823	268202.0773	No	Well does not reflect highest concentration encountered in first groundwater

RFI Site	Well ID	Sample ID	Analytical Method	Analyte	Result	Units	Qualifier Code	Collection Date	Sample Type	Sample Delivery Group	Analytical Laboratory	Easting	Northing	Included in Risk Assessment	Rationale for Risk Exclusion
Off-Site	RD-59B	VOC-2559	8240	Styrene	2	ug/L	U	6/2/1994	Primary Sample	SSFL Legacy Data	SSFL	1783139.5823	268202.0773	No	Well does not reflect highest concentration encountered in first groundwater
Off-Site	RD-59B	VOC-2559	8240	Tetrachloroethene	1	ug/L	U	6/2/1994	Primary Sample	SSFL Legacy Data	SSFL	1783139.5823	268202.0773	No	Well does not reflect highest concentration encountered in first groundwater
Off-Site	RD-59B	VOC-2559	8240	Toluene	1	ug/L	U	6/2/1994	Primary Sample	SSFL Legacy Data	SSFL	1783139.5823	268202.0773	No	Well does not reflect highest concentration encountered in first groundwater
Off-Site	RD-59B	VOC-2559	8240	trans-1,2-Dichloroethene	1	ug/L	U	6/2/1994	Primary Sample	SSFL Legacy Data	SSFL	1783139.5823	268202.0773	No	Well does not reflect highest concentration encountered in first groundwater
Off-Site	RD-59B	VOC-2559	8240	trans-1,3-Dichloropropene	1	ug/L	U	6/2/1994	Primary Sample	SSFL Legacy Data	SSFL	1783139.5823	268202.0773	No	Well does not reflect highest concentration encountered in first groundwater
Off-Site	RD-59B	VOC-2559	8240	Trichloroethene	1	ug/L	U	6/2/1994	Primary Sample	SSFL Legacy Data	SSFL	1783139.5823	268202.0773	No	Well does not reflect highest concentration encountered in first groundwater
Off-Site	RD-59B	VOC-2559	8240	Trichlorofluoromethane	1	ug/L	U	6/2/1994	Primary Sample	SSFL Legacy Data	SSFL	1783139.5823	268202.0773	No	Well does not reflect highest concentration encountered in first groundwater
Off-Site	RD-59B	VOC-2559	8240	Vinyl chloride	2	ug/L	U	6/2/1994	Primary Sample	SSFL Legacy Data	SSFL	1783139.5823	268202.0773	No	Well does not reflect highest concentration encountered in first groundwater
Off-Site	RD-59B	VOC-2559	8240	Xylenes, Total	2	ug/L	U	6/2/1994	Primary Sample	SSFL Legacy Data	SSFL	1783139.5823	268202.0773	No	Well does not reflect highest concentration encountered in first groundwater
Off-Site	RD-59B	VOC-2560	8240	1,1,1-Trichloroethane	1	ug/L	U	7/13/1994	Primary Sample	SSFL Legacy Data	BCA-Glen	1783139.5823	268202.0773	No	Well does not reflect highest concentration encountered in first groundwater
Off-Site	RD-59B	VOC-2560	8240	1,1,2,2-Tetrachloroethane	1	ug/L	U	7/13/1994	Primary Sample	SSFL Legacy Data	BCA-Glen	1783139.5823	268202.0773	No	Well does not reflect highest concentration encountered in first groundwater
Off-Site	RD-59B	VOC-2560	8240	1,1,2-Trichloroethane	1	ug/L	U	7/13/1994	Primary Sample	SSFL Legacy Data	BCA-Glen	1783139.5823	268202.0773	No	Well does not reflect highest concentration encountered in first groundwater
Off-Site	RD-59B	VOC-2560	8240	1,1-Dichloroethane	1	ug/L	U	7/13/1994	Primary Sample	SSFL Legacy Data	BCA-Glen	1783139.5823	268202.0773	No	Well does not reflect highest concentration encountered in first groundwater
Off-Site	RD-59B	VOC-2560	8240	1,1-Dichloroethene	1	ug/L	U	7/13/1994	Primary Sample	SSFL Legacy Data	BCA-Glen	1783139.5823	268202.0773	No	Well does not reflect highest concentration encountered in first groundwater
Off-Site	RD-59B	VOC-2560	8240	1,2-Dichlorobenzene	1	ug/L	U	7/13/1994	Primary Sample	SSFL Legacy Data	BCA-Glen	1783139.5823	268202.0773	No	Well does not reflect highest concentration encountered in first groundwater
Off-Site	RD-59B	VOC-2560	8240	1,2-Dichloroethane	1	ug/L	U	7/13/1994	Primary Sample	SSFL Legacy Data	BCA-Glen	1783139.5823	268202.0773	No	Well does not reflect highest concentration encountered in first groundwater
Off-Site	RD-59B	VOC-2560	8240	1,2-Dichloropropane	1	ug/L	U	7/13/1994	Primary Sample	SSFL Legacy Data	BCA-Glen	1783139.5823	268202.0773	No	Well does not reflect highest concentration encountered in first groundwater
Off-Site	RD-59B	VOC-2560	8240	1,3-Dichlorobenzene	1	ug/L	U	7/13/1994	Primary Sample	SSFL Legacy Data	BCA-Glen	1783139.5823	268202.0773	No	Well does not reflect highest concentration encountered in first groundwater
Off-Site	RD-59B	VOC-2560	8240	1,4-Dichlorobenzene	1	ug/L	U	7/13/1994	Primary Sample	SSFL Legacy Data	BCA-Glen	1783139.5823	268202.0773	No	Well does not reflect highest concentration encountered in first groundwater
Off-Site	RD-59B	VOC-2560	8240	2-Chloroethylvinyl ether	1	ug/L	U	7/13/1994	Primary Sample	SSFL Legacy Data	BCA-Glen	1783139.5823	268202.0773	No	Well does not reflect highest concentration encountered in first groundwater
Off-Site	RD-59B	VOC-2560	8240	2-Hexanone	5	ug/L	U	7/13/1994	Primary Sample	SSFL Legacy Data	BCA-Glen	1783139.5823	268202.0773	No	Well does not reflect highest concentration encountered in first groundwater
Off-Site	RD-59B	VOC-2560	8240	Acetone	20	ug/L	U	7/13/1994	Primary Sample	SSFL Legacy Data	BCA-Glen	1783139.5823	268202.0773	No	Well does not reflect highest concentration encountered in first groundwater
Off-Site	RD-59B	VOC-2560	8240	Acetonitrile	50	ug/L	U	7/13/1994	Primary Sample	SSFL Legacy Data	BCA-Glen	1783139.5823	268202.0773	No	Well does not reflect highest concentration encountered in first groundwater
Off-Site	RD-59B	VOC-2560	8240	Acrolein	50	ug/L	U	7/13/1994	Primary Sample	SSFL Legacy Data	BCA-Glen	1783139.5823	268202.0773	No	Well does not reflect highest concentration encountered in first groundwater
Off-Site	RD-59B	VOC-2560	8240	Acrylonitrile	50	ug/L	U	7/13/1994	Primary Sample	SSFL Legacy Data	BCA-Glen	1783139.5823	268202.0773	No	Well does not reflect highest concentration encountered in first groundwater
Off-Site	RD-59B	VOC-2560	8240	Benzene	1	ug/L	U	7/13/1994	Primary Sample	SSFL Legacy Data	BCA-Glen	1783139.5823	268202.0773	No	Well does not reflect highest concentration encountered in first groundwater
Off-Site	RD-59B	VOC-2560	8240	Bromodichloromethane	1	ug/L	U	7/13/1994	Primary Sample	SSFL Legacy Data	BCA-Glen	1783139.5823	268202.0773	No	Well does not reflect highest concentration encountered in first groundwater
Off-Site	RD-59B	VOC-2560	8240	Bromoform	1	ug/L	U	7/13/1994	Primary Sample	SSFL Legacy Data	BCA-Glen	1783139.5823	268202.0773	No	Well does not reflect highest concentration encountered in first groundwater
Off-Site	RD-59B	VOC-2560	8240	Bromomethane	1	ug/L	U	7/13/1994	Primary Sample	SSFL Legacy Data	BCA-Glen	1783139.5823	268202.0773	No	Well does not reflect highest concentration encountered in first groundwater
Off-Site	RD-59B	VOC-2560	8240	Carbon Tetrachloride	1	ug/L	U	7/13/1994	Primary Sample	SSFL Legacy Data	BCA-Glen	1783139.5823	268202.0773	No	Well does not reflect highest concentration encountered in first groundwater
Off-Site	RD-59B	VOC-2560	8240	Chlorobenzene	1	ug/L	U	7/13/1994	Primary Sample	SSFL Legacy Data	BCA-Glen	1783139.5823	268202.0773	No	Well does not reflect highest concentration encountered in first groundwater
Off-Site	RD-59B	VOC-2560	8240	Chloroethane	1	ug/L	U	7/13/1994	Primary Sample	SSFL Legacy Data	BCA-Glen	1783139.5823	268202.0773	No	Well does not reflect highest concentration encountered in first groundwater
Off-Site	RD-59B	VOC-2560	8240	Chloroform	1	ug/L	U	7/13/1994	Primary Sample	SSFL Legacy Data	BCA-Glen	1783139.5823	268202.0773	No	Well does not reflect highest concentration encountered in first groundwater
Off-Site	RD-59B	VOC-2560	8240	Chloromethane	1	ug/L	U	7/13/1994	Primary Sample	SSFL Legacy Data	BCA-Glen	1783139.5823	268202.0773	No	Well does not reflect highest concentration encountered in first groundwater
Off-Site	RD-59B	VOC-2560	8240	cis-1,2-Dichloroethene	1	ug/L	U	7/13/1994	Primary Sample	SSFL Legacy Data	BCA-Glen	1783139.5823	268202.0773	No	Well does not reflect highest concentration encountered in first groundwater
Off-Site	RD-59B	VOC-2560	8240	cis-1,3-Dichloropropene	1	ug/L	U	7/13/1994	Primary Sample	SSFL Legacy Data	BCA-Glen	1783139.5823	268202.0773	No	Well does not reflect highest concentration encountered in first groundwater
Off-Site	RD-59B	VOC-2560	8240	Dibromochloromethane	1	ug/L	U	7/13/1994	Primary Sample	SSFL Legacy Data	BCA-Glen	1783139.5823	268202.0773	No	Well does not reflect highest concentration encountered in first groundwater
Off-Site	RD-59B	VOC-2560	8240	Ethylbenzene	1	ug/L	U	7/13/1994	Primary Sample	SSFL Legacy Data	BCA-Glen	1783139.5823	268202.0773	No	Well does not reflect highest concentration encountered in first groundwater
Off-Site	RD-59B	VOC-2560	8240	Methyl ethyl ketone	5	ug/L	U	7/13/1994	Primary Sample	SSFL Legacy Data	BCA-Glen	1783139.5823	268202.0773	No	Well does not reflect highest concentration encountered in first groundwater
Off-Site	RD-59B	VOC-2560	8240	Methylene chloride	1	ug/L	U	7/13/1994	Primary Sample	SSFL Legacy Data	BCA-Glen	1783139.5823	268202.0773	No	Well does not reflect highest concentration encountered in first groundwater
Off-Site	RD-59B	VOC-2560	8240	Styrene	1	ug/L	U	7/13/1994	Primary Sample	SSFL Legacy Data	BCA-Glen	1783139.5823	268202.0773	No	Well does not reflect highest concentration encountered in first groundwater
Off-Site	RD-59B	VOC-2560	8240	Tetrachloroethene	1	ug/L	U	7/13/1994	Primary Sample	SSFL Legacy Data	BCA-Glen	1783139.5823	268202.0773	No	Well does not reflect highest concentration encountered in first groundwater
Off-Site	RD-59B	VOC-2560	8240	Toluene	1	ug/L	U	7/13/1994	Primary Sample	SSFL Legacy Data	BCA-Glen	1783139.5823	268202.0773	No	Well does not reflect highest concentration encountered in first groundwater
Off-Site	RD-59B	VOC-2560	8240	trans-1,2-Dichloroethene	1	ug/L	U	7/13/1994	Primary Sample	SSFL Legacy Data	BCA-Glen	1783139.5823	268202.0773	No	Well does not reflect highest concentration encountered in first groundwater
Off-Site	RD-59B	VOC-2560	8240	trans-1,3-Dichloropropene	1	ug/L	U	7/13/1994	Primary Sample	SSFL Legacy Data	BCA-Glen	1783139.5823	268202.0773	No	Well does not reflect highest concentration encountered in first groundwater
Off-Site	RD-59B	VOC-2560	8240	Trichloroethene	1	ug/L	U	7/13/1994	Primary Sample	SSFL Legacy Data	BCA-Glen	1783139.5823	268202.0773	No	Well does not reflect highest concentration encountered in first groundwater
Off-Site	RD-59B	VOC-2560	8240	Vinyl acetate	10	ug/L	U	7/13/1994	Primary Sample	SSFL Legacy Data	BCA-Glen	1783139.5823	268202.0773	No	Well does not reflect highest concentration encountered in first groundwater
Off-Site	RD-59B	VOC-2560	8240	Vinyl chloride	1	ug/L	U	7/13/1994	Primary Sample	SSFL Legacy Data	BCA-Glen	1783139.5823	268202.0773	No	Well does not reflect highest concentration encountered in first groundwater
Off-Site	RD-59B	VOC-2560	8240	Xylenes, Total	3	ug/L	U	7/13/1994	Primary Sample	SSFL Legacy Data	BCA-Glen	1783139.5823	268202.0773	No	Well does not reflect highest concentration encountered in first groundwater
Off-Site	RD-59B	VOC-2561	8240	1,1,1-Trichloroethane	1	ug/L	U	7/13/1994	Split Sample	SSFL Legacy Data	SSFL	1783139.5823	268202.0773	No	Well does not reflect highest concentration encountered in first groundwater
Off-Site	RD-59B	VOC-2561	8240	1,1,2,2-Tetrachloroethane	1	ug/L	U	7/13/1994	Split Sample	SSFL Legacy Data	SSFL	1783139.5823	268202.0773	No	Well does not reflect highest concentration encountered in first groundwater
Off-Site	RD-59B	VOC-2561	8240	1,1,2-Trichloroethane	1	ug/L	U	7/13/1994	Split Sample	SSFL Legacy Data	SSFL	1783139.5823	268202.0773	No	Well does not reflect highest concentration encountered in first groundwater
Off-Site	RD-59B	VOC-2561	8240	1,1-Dichloroethane	1	ug/L	U	7/13/1994	Split Sample	SSFL Legacy Data	SSFL	1783139.5823	268202.0773	No	Well does not reflect highest concentration encountered in first groundwater
Off-Site	RD-59B	VOC-2561	8240	1,1-Dichloroethene	1	ug/L	U	7/13/1994	Split Sample	SSFL Legacy Data	SSFL	1783139.5823	268202.0773	No	Well does not reflect highest concentration encountered in first groundwater
Off-Site	RD-59B	VOC-2561	8240	1,2-Dichlorobenzene	1	ug/L	U	7/13/1994	Split Sample	SSFL Legacy Data	SSFL	1783139.5823	268202.0773	No	Well does not reflect highest concentration encountered in first groundwater
Off-Site	RD-59B	VOC-2561	8240	1,2-Dichloroethane	1	ug/L	U	7/13/1994	Split Sample	SSFL Legacy Data	SSFL	1783139.5823	268202.0773	No	Well does not reflect highest concentration encountered in first groundwater
Off-Site	RD-59B	VOC-2561	8240	1,2-Dichloropropane	1	ug/L	U	7/13/1994	Split Sample	SSFL Legacy Data	SSFL	1783139.5823	268202.0773	No	Well does not reflect highest concentration encountered in first groundwater
Off-Site	RD-59B	VOC-2561	8240	1,3-Dichlorobenzene	1	ug/L	U	7/13/1994	Split Sample	SSFL Legacy Data	SSFL	1783139.5823	268202.0773	No	Well does not reflect highest concentration encountered in first groundwater
Off-Site	RD-59B	VOC-2561	8240	1,4-Dichlorobenzene	1	ug/L	U	7/13/1994	Split Sample	SSFL Legacy Data	SSFL	1783139.5823	268202.0773	No	Well does not reflect highest concentration encountered in first groundwater
Off-Site	RD-59B	VOC-2561	8240	2-Hexanone	5	ug/L	U	7/13/1994	Split Sample	SSFL Legacy Data	SSFL	1783139.5823	268202.0773	No	Well does not reflect highest concentration encountered in first groundwater
Off-Site	RD-59B	VOC-2561	8240	Acetone	20	ug/L	U	7/13/1994	Split Sample	SSFL Legacy Data	SSFL	1783139.5823	268202.0773	No	Well does not reflect highest concentration encountered in first groundwater
Off-Site	RD-59B	VOC-2561	8240	Benzene	1	ug/L	U	7/13/1994	Split Sample	SSFL Legacy Data	SSFL	1783139.5823	268202.0773	No	Well does not reflect highest concentration encountered in first groundwater
Off-Site	RD-59B	VOC-2561	8240	Bromodichloromethane	1	ug/L	U	7/13/1994	Split Sample	SSFL Legacy Data	SSFL	1783139.5823	268202.0773	No	Well does not reflect highest concentration encountered in first groundwater
Off-Site	RD-59B	VOC-2561	8240	Bromoform	1	ug/L	U	7/13/1994	Split Sample	SSFL Legacy Data	SSFL	1783139.5823	268202.0773	No	Well does not reflect highest concentration encountered in first groundwater
Off-Site	RD-59B	VOC-2561	8240	Bromomethane	2	ug/L	U	7/13/1994	Split Sample	SSFL Legacy Data	SSFL	1783139.5823	268202.0773	No	Well does not reflect highest concentration encountered in first groundwater
Off-Site	RD-59B	VOC-2561	8240	Carbon Disulfide	2	ug/L	U	7/13/1994	Split Sample	SSFL Legacy Data	SSFL	1783139.5823	268202.0773	No	Well does not reflect highest concentration encountered in first groundwater
Off-Site	RD-59B	VOC-2561	8240	Carbon Tetrachloride	1	ug/L	U	7/13/1994	Split Sample	SSFL Legacy Data	SSFL	1783139.5823	268202.0773	No	Well does not reflect highest concentration encountered in first groundwater
Off-Site	RD-59B	VOC-2561	8240	Chlorobenzene	1	ug/L	U	7/13/1994	Split Sample	SSFL Legacy Data	SSFL	1783139.5823	268202.0773	No	Well does not reflect highest concentration encountered in first groundwater
Off-Site	RD-59B	VOC-2561	8240	Chloroethane	2	ug/L	U	7/13/1994	Split Sample	SSFL Legacy Data	SSFL	1783139.5823	268202.0773	No	Well does not reflect highest concentration encountered in first groundwater
Off-Site	RD-59B	VOC-2561	8240	Chloroform	1	ug/L	U	7/13/1994	Split Sample	SSFL Legacy Data	SSFL	1783139.5823	268202.0773	No	Well does not reflect highest concentration encountered in first groundwater
Off-Site	RD-59B	VOC-2561	8240	Chloromethane	2	ug/L	U	7/13/1994	Split Sample	SSFL Legacy Data	SSFL	1783139.5823	268202.0773	No	Well does not reflect highest concentration encountered in first groundwater
Off-Site	RD-59B	VOC-2561	8240	cis-1,2-Dichloroethene	1	ug/L	U	7/13/1994	Split Sample	SSFL Legacy Data	SSFL	1783139.5823	268202.0773	No	Well does not reflect highest concentration encountered in first groundwater
Off-Site	RD-59B	VOC-2561	8240	cis-1,3-Dichloropropene	1	ug/L	U	7/13/1994	Split Sample	SSFL Legacy Data	SSFL	1783139.5823	268202.0773	No	Well does not reflect highest concentration encountered in first groundwater
Off-Site	RD-59B	VOC-2561	8240	Dibromochloromethane	1	ug/L	U	7/13/1994	Split Sample	SSFL Legacy Data	SSFL	1783139.5823	268202.0773	No	Well does not reflect highest concentration encountered in first groundwater
Off-Site	RD-59B	VOC-2561	8240	Dichlorodifluoromethane	5	ug/L	U	7/13/1994	Split Sample	SSFL Legacy Data	SSFL	1783139.5823	268202.0773	No	Well does not reflect highest concentration encountered in first groundwater
Off-Site	RD-59B	VOC-2561	8240	Ethylbenzene	1	ug/L	U	7/13/1994	Split Sample	SSFL Legacy Data	SSFL	1783139.5823	268202.0773	No	Well does not reflect highest concentration encountered in first groundwater
Off-Site	RD-59B	VOC-2561	8240	Methyl ethyl ketone	5	ug/L	U	7/13/1994	Split Sample	SSFL Legacy Data	SSFL	1783139.5823	268202.0773	No	Well does not reflect highest concentration encountered in first groundwater
Off-Site	RD-59B	VOC-2561	8240	Methyl isobutyl ketone (MIBK)	5	ug/L	U	7/13/1994	Split Sample	SSFL Legacy Data	SSFL	1783139.5823	268202.0773	No	Well does not reflect highest concentration encountered in first groundwater
Off-Site	RD-59B	VOC-2561	8240	Methylene chloride	2	ug/L	U	7/13/1994	Split Sample	SSFL Legacy Data	SSFL	1783139.5823	268202.0773	No	Well does not reflect highest concentration encountered in first groundwater
Off-Site	RD-59B	VOC-2561	8240	Styrene	2	ug/L	U	7/13/1994	Split Sample	SSFL Legacy Data	SSFL	1783139.5823	268202.0773	No	Well does not reflect highest concentration encountered in first groundwater
Off-Site	RD-59B	VOC-2561	8240	Tetrachloroethene	1	ug/L	U	7/13/1994	Split Sample	SSFL Legacy Data	SSFL	1783139.5823	268202.0773	No	Well does not reflect highest concentration encountered in first groundwater

RFI Site	Well ID	Sample ID	Analytical Method	Analyte	Result	Units	Qualifier Code	Collection Date	Sample Type	Sample Delivery Group	Analytical Laboratory	Easting	Northing	Included in Risk Assessment	Rationale for Risk Exclusion
Off-Site	RD-59B	VOC-2561	8240	Toluene	1	ug/L		7/13/1994	Split Sample	SSFL Legacy Data	SSFL	1783139.5823	268202.0773	No	Well does not reflect highest concentration encountered in first groundwater
Off-Site	RD-59B	VOC-2561	8240	trans-1,2-Dichloroethene	1	ug/L	U	7/13/1994	Split Sample	SSFL Legacy Data	SSFL	1783139.5823	268202.0773	No	Well does not reflect highest concentration encountered in first groundwater
Off-Site	RD-59B	VOC-2561	8240	trans-1,3-Dichloropropene	1	ug/L	U	7/13/1994	Split Sample	SSFL Legacy Data	SSFL	1783139.5823	268202.0773	No	Well does not reflect highest concentration encountered in first groundwater
Off-Site	RD-59B	VOC-2561	8240	Trichloroethene	1	ug/L	U	7/13/1994	Split Sample	SSFL Legacy Data	SSFL	1783139.5823	268202.0773	No	Well does not reflect highest concentration encountered in first groundwater
Off-Site	RD-59B	VOC-2561	8240	Trichlorofluoromethane	1	ug/L	U	7/13/1994	Split Sample	SSFL Legacy Data	SSFL	1783139.5823	268202.0773	No	Well does not reflect highest concentration encountered in first groundwater
Off-Site	RD-59B	VOC-2561	8240	Vinyl chloride	2	ug/L	U	7/13/1994	Split Sample	SSFL Legacy Data	SSFL	1783139.5823	268202.0773	No	Well does not reflect highest concentration encountered in first groundwater
Off-Site	RD-59B	VOC-2561	8240	Xylenes, Total	2	ug/L	U	7/13/1994	Split Sample	SSFL Legacy Data	SSFL	1783139.5823	268202.0773	No	Well does not reflect highest concentration encountered in first groundwater
Off-Site	RD-59B	VOC-2562	8240	1,1,1-Trichloroethane	1	ug/L	U	8/16/1994	Primary Sample	SSFL Legacy Data	BCA-Glen	1783139.5823	268202.0773	No	Well does not reflect highest concentration encountered in first groundwater
Off-Site	RD-59B	VOC-2562	8240	1,1,2,2-Tetrachloroethane	1	ug/L	U	8/16/1994	Primary Sample	SSFL Legacy Data	BCA-Glen	1783139.5823	268202.0773	No	Well does not reflect highest concentration encountered in first groundwater
Off-Site	RD-59B	VOC-2562	8240	1,1,2-Trichloroethane	1	ug/L	U	8/16/1994	Primary Sample	SSFL Legacy Data	BCA-Glen	1783139.5823	268202.0773	No	Well does not reflect highest concentration encountered in first groundwater
Off-Site	RD-59B	VOC-2562	8240	1,1-Dichloroethane	1	ug/L	U	8/16/1994	Primary Sample	SSFL Legacy Data	BCA-Glen	1783139.5823	268202.0773	No	Well does not reflect highest concentration encountered in first groundwater
Off-Site	RD-59B	VOC-2562	8240	1,1-Dichloroethene	1	ug/L	U	8/16/1994	Primary Sample	SSFL Legacy Data	BCA-Glen	1783139.5823	268202.0773	No	Well does not reflect highest concentration encountered in first groundwater
Off-Site	RD-59B	VOC-2562	8240	1,2-Dichlorobenzene	1	ug/L	U	8/16/1994	Primary Sample	SSFL Legacy Data	BCA-Glen	1783139.5823	268202.0773	No	Well does not reflect highest concentration encountered in first groundwater
Off-Site	RD-59B	VOC-2562	8240	1,2-Dichloroethane	1	ug/L	U	8/16/1994	Primary Sample	SSFL Legacy Data	BCA-Glen	1783139.5823	268202.0773	No	Well does not reflect highest concentration encountered in first groundwater
Off-Site	RD-59B	VOC-2562	8240	1,2-Dichloropropane	1	ug/L	U	8/16/1994	Primary Sample	SSFL Legacy Data	BCA-Glen	1783139.5823	268202.0773	No	Well does not reflect highest concentration encountered in first groundwater
Off-Site	RD-59B	VOC-2562	8240	1,3-Dichlorobenzene	1	ug/L	U	8/16/1994	Primary Sample	SSFL Legacy Data	BCA-Glen	1783139.5823	268202.0773	No	Well does not reflect highest concentration encountered in first groundwater
Off-Site	RD-59B	VOC-2562	8240	1,4-Dichlorobenzene	1	ug/L	U	8/16/1994	Primary Sample	SSFL Legacy Data	BCA-Glen	1783139.5823	268202.0773	No	Well does not reflect highest concentration encountered in first groundwater
Off-Site	RD-59B	VOC-2562	8240	2-Chloroethylvinyl ether	1	ug/L	U	8/16/1994	Primary Sample	SSFL Legacy Data	BCA-Glen	1783139.5823	268202.0773	No	Well does not reflect highest concentration encountered in first groundwater
Off-Site	RD-59B	VOC-2562	8240	2-Hexanone	5	ug/L	U	8/16/1994	Primary Sample	SSFL Legacy Data	BCA-Glen	1783139.5823	268202.0773	No	Well does not reflect highest concentration encountered in first groundwater
Off-Site	RD-59B	VOC-2562	8240	Acetone	20	ug/L	U	8/16/1994	Primary Sample	SSFL Legacy Data	BCA-Glen	1783139.5823	268202.0773	No	Well does not reflect highest concentration encountered in first groundwater
Off-Site	RD-59B	VOC-2562	8240	Acetonitrile	50	ug/L	U	8/16/1994	Primary Sample	SSFL Legacy Data	BCA-Glen	1783139.5823	268202.0773	No	Well does not reflect highest concentration encountered in first groundwater
Off-Site	RD-59B	VOC-2562	8240	Acrolein	50	ug/L	U	8/16/1994	Primary Sample	SSFL Legacy Data	BCA-Glen	1783139.5823	268202.0773	No	Well does not reflect highest concentration encountered in first groundwater
Off-Site	RD-59B	VOC-2562	8240	Acrylonitrile	50	ug/L	U	8/16/1994	Primary Sample	SSFL Legacy Data	BCA-Glen	1783139.5823	268202.0773	No	Well does not reflect highest concentration encountered in first groundwater
Off-Site	RD-59B	VOC-2562	8240	Benzene	1	ug/L	U	8/16/1994	Primary Sample	SSFL Legacy Data	BCA-Glen	1783139.5823	268202.0773	No	Well does not reflect highest concentration encountered in first groundwater
Off-Site	RD-59B	VOC-2562	8240	Bromodichloromethane	1	ug/L	U	8/16/1994	Primary Sample	SSFL Legacy Data	BCA-Glen	1783139.5823	268202.0773	No	Well does not reflect highest concentration encountered in first groundwater
Off-Site	RD-59B	VOC-2562	8240	Bromoform	1	ug/L	U	8/16/1994	Primary Sample	SSFL Legacy Data	BCA-Glen	1783139.5823	268202.0773	No	Well does not reflect highest concentration encountered in first groundwater
Off-Site	RD-59B	VOC-2562	8240	Bromomethane	1	ug/L	U	8/16/1994	Primary Sample	SSFL Legacy Data	BCA-Glen	1783139.5823	268202.0773	No	Well does not reflect highest concentration encountered in first groundwater
Off-Site	RD-59B	VOC-2562	8240	Carbon Disulfide	2	ug/L	U	8/16/1994	Primary Sample	SSFL Legacy Data	BCA-Glen	1783139.5823	268202.0773	No	Well does not reflect highest concentration encountered in first groundwater
Off-Site	RD-59B	VOC-2562	8240	Carbon Tetrachloride	1	ug/L	U	8/16/1994	Primary Sample	SSFL Legacy Data	BCA-Glen	1783139.5823	268202.0773	No	Well does not reflect highest concentration encountered in first groundwater
Off-Site	RD-59B	VOC-2562	8240	Chlorobenzene	1	ug/L	U	8/16/1994	Primary Sample	SSFL Legacy Data	BCA-Glen	1783139.5823	268202.0773	No	Well does not reflect highest concentration encountered in first groundwater
Off-Site	RD-59B	VOC-2562	8240	Chloroethane	1	ug/L	U	8/16/1994	Primary Sample	SSFL Legacy Data	BCA-Glen	1783139.5823	268202.0773	No	Well does not reflect highest concentration encountered in first groundwater
Off-Site	RD-59B	VOC-2562	8240	Chloroform	1	ug/L	U	8/16/1994	Primary Sample	SSFL Legacy Data	BCA-Glen	1783139.5823	268202.0773	No	Well does not reflect highest concentration encountered in first groundwater
Off-Site	RD-59B	VOC-2562	8240	Chloromethane	1	ug/L	U	8/16/1994	Primary Sample	SSFL Legacy Data	BCA-Glen	1783139.5823	268202.0773	No	Well does not reflect highest concentration encountered in first groundwater
Off-Site	RD-59B	VOC-2562	8240	cis-1,2-Dichloroethene	1	ug/L	U	8/16/1994	Primary Sample	SSFL Legacy Data	BCA-Glen	1783139.5823	268202.0773	No	Well does not reflect highest concentration encountered in first groundwater
Off-Site	RD-59B	VOC-2562	8240	cis-1,3-Dichloropropene	1	ug/L	U	8/16/1994	Primary Sample	SSFL Legacy Data	BCA-Glen	1783139.5823	268202.0773	No	Well does not reflect highest concentration encountered in first groundwater
Off-Site	RD-59B	VOC-2562	8240	Dibromochloromethane	1	ug/L	U	8/16/1994	Primary Sample	SSFL Legacy Data	BCA-Glen	1783139.5823	268202.0773	No	Well does not reflect highest concentration encountered in first groundwater
Off-Site	RD-59B	VOC-2562	8240	Ethylbenzene	1	ug/L	U	8/16/1994	Primary Sample	SSFL Legacy Data	BCA-Glen	1783139.5823	268202.0773	No	Well does not reflect highest concentration encountered in first groundwater
Off-Site	RD-59B	VOC-2562	8240	Methyl ethyl ketone	5	ug/L	U	8/16/1994	Primary Sample	SSFL Legacy Data	BCA-Glen	1783139.5823	268202.0773	No	Well does not reflect highest concentration encountered in first groundwater
Off-Site	RD-59B	VOC-2562	8240	Methyl isobutyl ketone (MIBK)	5	ug/L	U	8/16/1994	Primary Sample	SSFL Legacy Data	BCA-Glen	1783139.5823	268202.0773	No	Well does not reflect highest concentration encountered in first groundwater
Off-Site	RD-59B	VOC-2562	8240	Methylene chloride	1	ug/L	U	8/16/1994	Primary Sample	SSFL Legacy Data	BCA-Glen	1783139.5823	268202.0773	No	Well does not reflect highest concentration encountered in first groundwater
Off-Site	RD-59B	VOC-2562	8240	Styrene	1	ug/L	U	8/16/1994	Primary Sample	SSFL Legacy Data	BCA-Glen	1783139.5823	268202.0773	No	Well does not reflect highest concentration encountered in first groundwater
Off-Site	RD-59B	VOC-2562	8240	Tetrachloroethene	1	ug/L	U	8/16/1994	Primary Sample	SSFL Legacy Data	BCA-Glen	1783139.5823	268202.0773	No	Well does not reflect highest concentration encountered in first groundwater
Off-Site	RD-59B	VOC-2562	8240	Toluene	1	ug/L	U	8/16/1994	Primary Sample	SSFL Legacy Data	BCA-Glen	1783139.5823	268202.0773	No	Well does not reflect highest concentration encountered in first groundwater
Off-Site	RD-59B	VOC-2562	8240	trans-1,2-Dichloroethene	1	ug/L	U	8/16/1994	Primary Sample	SSFL Legacy Data	BCA-Glen	1783139.5823	268202.0773	No	Well does not reflect highest concentration encountered in first groundwater
Off-Site	RD-59B	VOC-2562	8240	trans-1,3-Dichloropropene	1	ug/L	U	8/16/1994	Primary Sample	SSFL Legacy Data	BCA-Glen	1783139.5823	268202.0773	No	Well does not reflect highest concentration encountered in first groundwater
Off-Site	RD-59B	VOC-2562	8240	Trichloroethene	1	ug/L	U	8/16/1994	Primary Sample	SSFL Legacy Data	BCA-Glen	1783139.5823	268202.0773	No	Well does not reflect highest concentration encountered in first groundwater
Off-Site	RD-59B	VOC-2562	8240	Trichlorofluoromethane	1	ug/L	U	8/16/1994	Primary Sample	SSFL Legacy Data	BCA-Glen	1783139.5823	268202.0773	No	Well does not reflect highest concentration encountered in first groundwater
Off-Site	RD-59B	VOC-2562	8240	Vinyl acetate	10	ug/L	U	8/16/1994	Primary Sample	SSFL Legacy Data	BCA-Glen	1783139.5823	268202.0773	No	Well does not reflect highest concentration encountered in first groundwater
Off-Site	RD-59B	VOC-2562	8240	Vinyl chloride	1	ug/L	U	8/16/1994	Primary Sample	SSFL Legacy Data	BCA-Glen	1783139.5823	268202.0773	No	Well does not reflect highest concentration encountered in first groundwater
Off-Site	RD-59B	VOC-2562	8240	Xylenes, Total	3	ug/L	U	8/16/1994	Primary Sample	SSFL Legacy Data	BCA-Glen	1783139.5823	268202.0773	No	Well does not reflect highest concentration encountered in first groundwater
Off-Site	RD-59B	VOC-2563	8240	1,1,1-Trichloroethane	1	ug/L	U	11/8/1994	Field Duplicate	SSFL Legacy Data	BCA-Glen	1783139.5823	268202.0773	No	Well does not reflect highest concentration encountered in first groundwater
Off-Site	RD-59B	VOC-2563	8240	1,1,2,2-Tetrachloroethane	1	ug/L	U	11/8/1994	Field Duplicate	SSFL Legacy Data	BCA-Glen	1783139.5823	268202.0773	No	Well does not reflect highest concentration encountered in first groundwater
Off-Site	RD-59B	VOC-2563	8240	1,1,2-Trichloro-1,2,2-trifluoroethane	2	ug/L	U	11/8/1994	Field Duplicate	SSFL Legacy Data	BCA-Glen	1783139.5823	268202.0773	No	Well does not reflect highest concentration encountered in first groundwater
Off-Site	RD-59B	VOC-2563	8240	1,1,2-Trichloroethane	1	ug/L	U	11/8/1994	Field Duplicate	SSFL Legacy Data	BCA-Glen	1783139.5823	268202.0773	No	Well does not reflect highest concentration encountered in first groundwater
Off-Site	RD-59B	VOC-2563	8240	1,1-Dichloroethane	1	ug/L	U	11/8/1994	Field Duplicate	SSFL Legacy Data	BCA-Glen	1783139.5823	268202.0773	No	Well does not reflect highest concentration encountered in first groundwater
Off-Site	RD-59B	VOC-2563	8240	1,1-Dichloroethene	1	ug/L	U	11/8/1994	Field Duplicate	SSFL Legacy Data	BCA-Glen	1783139.5823	268202.0773	No	Well does not reflect highest concentration encountered in first groundwater
Off-Site	RD-59B	VOC-2563	8240	1,2-Dichlorobenzene	1	ug/L	U	11/8/1994	Field Duplicate	SSFL Legacy Data	BCA-Glen	1783139.5823	268202.0773	No	Well does not reflect highest concentration encountered in first groundwater
Off-Site	RD-59B	VOC-2563	8240	1,2-Dichloroethane	1	ug/L	U	11/8/1994	Field Duplicate	SSFL Legacy Data	BCA-Glen	1783139.5823	268202.0773	No	Well does not reflect highest concentration encountered in first groundwater
Off-Site	RD-59B	VOC-2563	8240	1,2-Dichloropropane	1	ug/L	U	11/8/1994	Field Duplicate	SSFL Legacy Data	BCA-Glen	1783139.5823	268202.0773	No	Well does not reflect highest concentration encountered in first groundwater
Off-Site	RD-59B	VOC-2563	8240	1,3-Dichlorobenzene	1	ug/L	U	11/8/1994	Field Duplicate	SSFL Legacy Data	BCA-Glen	1783139.5823	268202.0773	No	Well does not reflect highest concentration encountered in first groundwater
Off-Site	RD-59B	VOC-2563	8240	1,4-Dichlorobenzene	1	ug/L	U	11/8/1994	Field Duplicate	SSFL Legacy Data	BCA-Glen	1783139.5823	268202.0773	No	Well does not reflect highest concentration encountered in first groundwater
Off-Site	RD-59B	VOC-2563	8240	1,4-Dioxane	500	ug/L	U	11/8/1994	Field Duplicate	SSFL Legacy Data	BCA-Glen	1783139.5823	268202.0773	No	Well does not reflect highest concentration encountered in first groundwater
Off-Site	RD-59B	VOC-2563	8240	2-Chloroethylvinyl ether	1	ug/L	U	11/8/1994	Field Duplicate	SSFL Legacy Data	BCA-Glen	1783139.5823	268202.0773	No	Well does not reflect highest concentration encountered in first groundwater
Off-Site	RD-59B	VOC-2563	8240	2-Hexanone	5	ug/L	U	11/8/1994	Field Duplicate	SSFL Legacy Data	BCA-Glen	1783139.5823	268202.0773	No	Well does not reflect highest concentration encountered in first groundwater
Off-Site	RD-59B	VOC-2563	8240	Acetone	20	ug/L	U	11/8/1994	Field Duplicate	SSFL Legacy Data	BCA-Glen	1783139.5823	268202.0773	No	Well does not reflect highest concentration encountered in first groundwater
Off-Site	RD-59B	VOC-2563	8240	Acrolein	50	ug/L	U	11/8/1994	Field Duplicate	SSFL Legacy Data	BCA-Glen	1783139.5823	268202.0773	No	Well does not reflect highest concentration encountered in first groundwater
Off-Site	RD-59B	VOC-2563	8240	Acrylonitrile	50	ug/L	U	11/8/1994	Field Duplicate	SSFL Legacy Data	BCA-Glen	1783139.5823	268202.0773	No	Well does not reflect highest concentration encountered in first groundwater
Off-Site	RD-59B	VOC-2563	8240	Benzene	1	ug/L	U	11/8/1994	Field Duplicate	SSFL Legacy Data	BCA-Glen	1783139.5823	268202.0773	No	Well does not reflect highest concentration encountered in first groundwater
Off-Site	RD-59B	VOC-2563	8240	Bromodichloromethane	1	ug/L	U	11/8/1994	Field Duplicate	SSFL Legacy Data	BCA-Glen	1783139.5823	268202.0773	No	Well does not reflect highest concentration encountered in first groundwater
Off-Site	RD-59B	VOC-2563	8240	Bromoform	1	ug/L	U	11/8/1994	Field Duplicate	SSFL Legacy Data	BCA-Glen	1783139.5823	268202.0773	No	Well does not reflect highest concentration encountered in first groundwater
Off-Site	RD-59B	VOC-2563	8240	Bromomethane	1	ug/L	U	11/8/1994	Field Duplicate	SSFL Legacy Data	BCA-Glen	1783139.5823	268202.0773	No	Well does not reflect highest concentration encountered in first groundwater
Off-Site	RD-59B	VOC-2563	8240	Carbon Disulfide	2	ug/L	U	11/8/1994	Field Duplicate	SSFL Legacy Data	BCA-Glen	1783139.5823	268202.0773	No	Well does not reflect highest concentration encountered in first groundwater
Off-Site	RD-59B	VOC-2563	8240	Carbon Tetrachloride	1	ug/L	U	11/8/1994	Field Duplicate	SSFL Legacy Data	BCA-Glen	1783139.5823	268202.0773	No	Well does not reflect highest concentration encountered in first groundwater
Off-Site	RD-59B	VOC-2563	8240	Chlorobenzene	1	ug/L	U	11/8/1994	Field Duplicate	SSFL Legacy Data	BCA-Glen	1783139.5823	268202.0773	No	Well does not reflect highest concentration encountered in first groundwater
Off-Site	RD-59B	VOC-2563	8240	Chloroethane	1	ug/L	U	11/8/1994	Field Duplicate	SSFL Legacy Data	BCA-Glen	1783139.5823	268202.0773	No	Well does not reflect highest concentration encountered in first groundwater
Off-Site	RD-59B	VOC-2563	8240	Chloroform	1	ug/L	U	11/8/1994	Field Duplicate	SSFL Legacy Data	BCA-Glen	1783139.5823	268202.0773	No	Well does not reflect highest concentration encountered in first groundwater
Off-Site	RD-59B	VOC-2563	8240	Chloromethane	1	ug/L	U	11/8/1994	Field Duplicate	SSFL Legacy Data	BCA-Glen	1783139.5823	268202.0773	No	Well does not reflect highest concentration encountered in first groundwater
Off-Site	RD-59B	VOC-2563	8240	cis-1,2-Dichloroethene	1	ug/L	U	11/8/1994	Field Duplicate	SSFL Legacy Data	BCA-Glen	1783139.5823	268202.0773	No	Well does not reflect highest concentration encountered in first groundwater
Off-Site	RD-59B	VOC-2563	8240	cis-1,3-Dichloropropene	1	ug/L	U	11/8/1994	Field Duplicate	SSFL Legacy Data	BCA-Glen	1783139.5823	268202.0773	No	Well does not reflect highest concentration encountered in first groundwater
Off-Site	RD-59B	VOC-2563	8240	Dibromochloromethane	1	ug/L	U	11/8/1994	Field Duplicate	SSFL Legacy Data	BCA-Glen	1783139.5823	268202.0773	No	Well does not reflect highest concentration encountered in first groundwater
Off-Site	RD-59B	VOC-2563	8240	Ethylbenzene	1	ug/L	U	11/8/1994	Field Duplicate	SSFL Legacy Data	BCA-Glen	1783139.5823	268202.0773	No	Well does not reflect highest concentration encountered in first groundwater
Off-Site	RD-59B	VOC-2563	8240	Methyl ethyl ketone	5	ug/L	U	11/8/1994	Field Duplicate	SSFL Legacy Data	BCA-Glen	1783139.5823	268202.0773	No	Well does not reflect highest concentration encountered in first groundwater

RFI Site	Well ID	Sample ID	Analytical Method	Analyte	Result	Units	Qualifier Code	Collection Date	Sample Type	Sample Delivery Group	Analytical Laboratory	Easting	Northing	Included in Risk Assessment	Rationale for Risk Exclusion
Off-Site	RD-59B	VOC-2563	8240	Methyl isobutyl ketone (MIBK)	5	ug/L	U	11/8/1994	Field Duplicate	SSFL Legacy Data	BCA-Glen	1783139.5823	268202.0773	No	Well does not reflect highest concentration encountered in first groundwater
Off-Site	RD-59B	VOC-2563	8240	Methylene chloride	1	ug/L	U	11/8/1994	Field Duplicate	SSFL Legacy Data	BCA-Glen	1783139.5823	268202.0773	No	Well does not reflect highest concentration encountered in first groundwater
Off-Site	RD-59B	VOC-2563	8240	Styrene	1	ug/L	U	11/8/1994	Field Duplicate	SSFL Legacy Data	BCA-Glen	1783139.5823	268202.0773	No	Well does not reflect highest concentration encountered in first groundwater
Off-Site	RD-59B	VOC-2563	8240	Tetrachloroethene	1	ug/L	U	11/8/1994	Field Duplicate	SSFL Legacy Data	BCA-Glen	1783139.5823	268202.0773	No	Well does not reflect highest concentration encountered in first groundwater
Off-Site	RD-59B	VOC-2563	8240	Toluene	1	ug/L	U	11/8/1994	Field Duplicate	SSFL Legacy Data	BCA-Glen	1783139.5823	268202.0773	No	Well does not reflect highest concentration encountered in first groundwater
Off-Site	RD-59B	VOC-2563	8240	trans-1,2-Dichloroethene	1	ug/L	U	11/8/1994	Field Duplicate	SSFL Legacy Data	BCA-Glen	1783139.5823	268202.0773	No	Well does not reflect highest concentration encountered in first groundwater
Off-Site	RD-59B	VOC-2563	8240	trans-1,3-Dichloropropene	1	ug/L	U	11/8/1994	Field Duplicate	SSFL Legacy Data	BCA-Glen	1783139.5823	268202.0773	No	Well does not reflect highest concentration encountered in first groundwater
Off-Site	RD-59B	VOC-2563	8240	Trichloroethene	1	ug/L	U	11/8/1994	Field Duplicate	SSFL Legacy Data	BCA-Glen	1783139.5823	268202.0773	No	Well does not reflect highest concentration encountered in first groundwater
Off-Site	RD-59B	VOC-2563	8240	Trichlorofluoromethane	1	ug/L	U	11/8/1994	Field Duplicate	SSFL Legacy Data	BCA-Glen	1783139.5823	268202.0773	No	Well does not reflect highest concentration encountered in first groundwater
Off-Site	RD-59B	VOC-2563	8240	Vinyl acetate	10	ug/L	U	11/8/1994	Field Duplicate	SSFL Legacy Data	BCA-Glen	1783139.5823	268202.0773	No	Well does not reflect highest concentration encountered in first groundwater
Off-Site	RD-59B	VOC-2563	8240	Vinyl chloride	1	ug/L	U	11/8/1994	Field Duplicate	SSFL Legacy Data	BCA-Glen	1783139.5823	268202.0773	No	Well does not reflect highest concentration encountered in first groundwater
Off-Site	RD-59B	VOC-2563	8240	Xylenes, Total	3	ug/L	U	11/8/1994	Field Duplicate	SSFL Legacy Data	BCA-Glen	1783139.5823	268202.0773	No	Well does not reflect highest concentration encountered in first groundwater
Off-Site	RD-59B	VOC-2564	8240	1,1,1-Trichloroethane	1	ug/L	U	11/8/1994	Primary Sample	SSFL Legacy Data	BCA-Glen	1783139.5823	268202.0773	No	Well does not reflect highest concentration encountered in first groundwater
Off-Site	RD-59B	VOC-2564	8240	1,1,2,2-Tetrachloroethane	1	ug/L	U	11/8/1994	Primary Sample	SSFL Legacy Data	BCA-Glen	1783139.5823	268202.0773	No	Well does not reflect highest concentration encountered in first groundwater
Off-Site	RD-59B	VOC-2564	8240	1,1,2-Trichloro-1,2,2-trifluoroethane	2	ug/L	U	11/8/1994	Primary Sample	SSFL Legacy Data	BCA-Glen	1783139.5823	268202.0773	No	Well does not reflect highest concentration encountered in first groundwater
Off-Site	RD-59B	VOC-2564	8240	1,1,2-Trichloroethane	1	ug/L	U	11/8/1994	Primary Sample	SSFL Legacy Data	BCA-Glen	1783139.5823	268202.0773	No	Well does not reflect highest concentration encountered in first groundwater
Off-Site	RD-59B	VOC-2564	8240	1,1-Dichloroethane	1	ug/L	U	11/8/1994	Primary Sample	SSFL Legacy Data	BCA-Glen	1783139.5823	268202.0773	No	Well does not reflect highest concentration encountered in first groundwater
Off-Site	RD-59B	VOC-2564	8240	1,1-Dichloroethene	1	ug/L	U	11/8/1994	Primary Sample	SSFL Legacy Data	BCA-Glen	1783139.5823	268202.0773	No	Well does not reflect highest concentration encountered in first groundwater
Off-Site	RD-59B	VOC-2564	8240	1,2-Dichlorobenzene	1	ug/L	U	11/8/1994	Primary Sample	SSFL Legacy Data	BCA-Glen	1783139.5823	268202.0773	No	Well does not reflect highest concentration encountered in first groundwater
Off-Site	RD-59B	VOC-2564	8240	1,2-Dichloroethane	1	ug/L	U	11/8/1994	Primary Sample	SSFL Legacy Data	BCA-Glen	1783139.5823	268202.0773	No	Well does not reflect highest concentration encountered in first groundwater
Off-Site	RD-59B	VOC-2564	8240	1,2-Dichloropropane	1	ug/L	U	11/8/1994	Primary Sample	SSFL Legacy Data	BCA-Glen	1783139.5823	268202.0773	No	Well does not reflect highest concentration encountered in first groundwater
Off-Site	RD-59B	VOC-2564	8240	1,3-Dichlorobenzene	1	ug/L	U	11/8/1994	Primary Sample	SSFL Legacy Data	BCA-Glen	1783139.5823	268202.0773	No	Well does not reflect highest concentration encountered in first groundwater
Off-Site	RD-59B	VOC-2564	8240	1,4-Dichlorobenzene	1	ug/L	U	11/8/1994	Primary Sample	SSFL Legacy Data	BCA-Glen	1783139.5823	268202.0773	No	Well does not reflect highest concentration encountered in first groundwater
Off-Site	RD-59B	VOC-2564	8240	1,4-Dioxane	500	ug/L	U	11/8/1994	Primary Sample	SSFL Legacy Data	BCA-Glen	1783139.5823	268202.0773	No	Well does not reflect highest concentration encountered in first groundwater
Off-Site	RD-59B	VOC-2564	8240	2-Chloroethylvinyl ether	1	ug/L	U	11/8/1994	Primary Sample	SSFL Legacy Data	BCA-Glen	1783139.5823	268202.0773	No	Well does not reflect highest concentration encountered in first groundwater
Off-Site	RD-59B	VOC-2564	8240	2-Hexanone	5	ug/L	U	11/8/1994	Primary Sample	SSFL Legacy Data	BCA-Glen	1783139.5823	268202.0773	No	Well does not reflect highest concentration encountered in first groundwater
Off-Site	RD-59B	VOC-2564	8240	Acetone	20	ug/L	U	11/8/1994	Primary Sample	SSFL Legacy Data	BCA-Glen	1783139.5823	268202.0773	No	Well does not reflect highest concentration encountered in first groundwater
Off-Site	RD-59B	VOC-2564	8240	Acrolein	50	ug/L	U	11/8/1994	Primary Sample	SSFL Legacy Data	BCA-Glen	1783139.5823	268202.0773	No	Well does not reflect highest concentration encountered in first groundwater
Off-Site	RD-59B	VOC-2564	8240	Acrylonitrile	50	ug/L	U	11/8/1994	Primary Sample	SSFL Legacy Data	BCA-Glen	1783139.5823	268202.0773	No	Well does not reflect highest concentration encountered in first groundwater
Off-Site	RD-59B	VOC-2564	8240	Benzene	1	ug/L	U	11/8/1994	Primary Sample	SSFL Legacy Data	BCA-Glen	1783139.5823	268202.0773	No	Well does not reflect highest concentration encountered in first groundwater
Off-Site	RD-59B	VOC-2564	8240	Bromodichloromethane	1	ug/L	U	11/8/1994	Primary Sample	SSFL Legacy Data	BCA-Glen	1783139.5823	268202.0773	No	Well does not reflect highest concentration encountered in first groundwater
Off-Site	RD-59B	VOC-2564	8240	Bromoform	1	ug/L	U	11/8/1994	Primary Sample	SSFL Legacy Data	BCA-Glen	1783139.5823	268202.0773	No	Well does not reflect highest concentration encountered in first groundwater
Off-Site	RD-59B	VOC-2564	8240	Bromomethane	1	ug/L	U	11/8/1994	Primary Sample	SSFL Legacy Data	BCA-Glen	1783139.5823	268202.0773	No	Well does not reflect highest concentration encountered in first groundwater
Off-Site	RD-59B	VOC-2564	8240	Carbon Disulfide	2	ug/L	U	11/8/1994	Primary Sample	SSFL Legacy Data	BCA-Glen	1783139.5823	268202.0773	No	Well does not reflect highest concentration encountered in first groundwater
Off-Site	RD-59B	VOC-2564	8240	Carbon Tetrachloride	1	ug/L	U	11/8/1994	Primary Sample	SSFL Legacy Data	BCA-Glen	1783139.5823	268202.0773	No	Well does not reflect highest concentration encountered in first groundwater
Off-Site	RD-59B	VOC-2564	8240	Chlorobenzene	1	ug/L	U	11/8/1994	Primary Sample	SSFL Legacy Data	BCA-Glen	1783139.5823	268202.0773	No	Well does not reflect highest concentration encountered in first groundwater
Off-Site	RD-59B	VOC-2564	8240	Chloroethane	1	ug/L	U	11/8/1994	Primary Sample	SSFL Legacy Data	BCA-Glen	1783139.5823	268202.0773	No	Well does not reflect highest concentration encountered in first groundwater
Off-Site	RD-59B	VOC-2564	8240	Chloroform	1	ug/L	U	11/8/1994	Primary Sample	SSFL Legacy Data	BCA-Glen	1783139.5823	268202.0773	No	Well does not reflect highest concentration encountered in first groundwater
Off-Site	RD-59B	VOC-2564	8240	Chloromethane	1	ug/L	U	11/8/1994	Primary Sample	SSFL Legacy Data	BCA-Glen	1783139.5823	268202.0773	No	Well does not reflect highest concentration encountered in first groundwater
Off-Site	RD-59B	VOC-2564	8240	cis-1,2-Dichloroethene	1	ug/L	U	11/8/1994	Primary Sample	SSFL Legacy Data	BCA-Glen	1783139.5823	268202.0773	No	Well does not reflect highest concentration encountered in first groundwater
Off-Site	RD-59B	VOC-2564	8240	cis-1,3-Dichloropropene	1	ug/L	U	11/8/1994	Primary Sample	SSFL Legacy Data	BCA-Glen	1783139.5823	268202.0773	No	Well does not reflect highest concentration encountered in first groundwater
Off-Site	RD-59B	VOC-2564	8240	Dibromochloromethane	1	ug/L	U	11/8/1994	Primary Sample	SSFL Legacy Data	BCA-Glen	1783139.5823	268202.0773	No	Well does not reflect highest concentration encountered in first groundwater
Off-Site	RD-59B	VOC-2564	8240	Ethylbenzene	1	ug/L	U	11/8/1994	Primary Sample	SSFL Legacy Data	BCA-Glen	1783139.5823	268202.0773	No	Well does not reflect highest concentration encountered in first groundwater
Off-Site	RD-59B	VOC-2564	8240	Methyl ethyl ketone	5	ug/L	U	11/8/1994	Primary Sample	SSFL Legacy Data	BCA-Glen	1783139.5823	268202.0773	No	Well does not reflect highest concentration encountered in first groundwater
Off-Site	RD-59B	VOC-2564	8240	Methyl isobutyl ketone (MIBK)	5	ug/L	U	11/8/1994	Primary Sample	SSFL Legacy Data	BCA-Glen	1783139.5823	268202.0773	No	Well does not reflect highest concentration encountered in first groundwater
Off-Site	RD-59B	VOC-2564	8240	Methylene chloride	1	ug/L	U	11/8/1994	Primary Sample	SSFL Legacy Data	BCA-Glen	1783139.5823	268202.0773	No	Well does not reflect highest concentration encountered in first groundwater
Off-Site	RD-59B	VOC-2564	8240	Styrene	1	ug/L	U	11/8/1994	Primary Sample	SSFL Legacy Data	BCA-Glen	1783139.5823	268202.0773	No	Well does not reflect highest concentration encountered in first groundwater
Off-Site	RD-59B	VOC-2564	8240	Tetrachloroethene	1	ug/L	U	11/8/1994	Primary Sample	SSFL Legacy Data	BCA-Glen	1783139.5823	268202.0773	No	Well does not reflect highest concentration encountered in first groundwater
Off-Site	RD-59B	VOC-2564	8240	Toluene	1	ug/L	U	11/8/1994	Primary Sample	SSFL Legacy Data	BCA-Glen	1783139.5823	268202.0773	No	Well does not reflect highest concentration encountered in first groundwater
Off-Site	RD-59B	VOC-2564	8240	trans-1,2-Dichloroethene	1	ug/L	U	11/8/1994	Primary Sample	SSFL Legacy Data	BCA-Glen	1783139.5823	268202.0773	No	Well does not reflect highest concentration encountered in first groundwater
Off-Site	RD-59B	VOC-2564	8240	trans-1,3-Dichloropropene	1	ug/L	U	11/8/1994	Primary Sample	SSFL Legacy Data	BCA-Glen	1783139.5823	268202.0773	No	Well does not reflect highest concentration encountered in first groundwater
Off-Site	RD-59B	VOC-2564	8240	Trichloroethene	1	ug/L	U	11/8/1994	Primary Sample	SSFL Legacy Data	BCA-Glen	1783139.5823	268202.0773	No	Well does not reflect highest concentration encountered in first groundwater
Off-Site	RD-59B	VOC-2564	8240	Trichlorofluoromethane	1	ug/L	U	11/8/1994	Primary Sample	SSFL Legacy Data	BCA-Glen	1783139.5823	268202.0773	No	Well does not reflect highest concentration encountered in first groundwater
Off-Site	RD-59B	VOC-2564	8240	Vinyl acetate	10	ug/L	U	11/8/1994	Primary Sample	SSFL Legacy Data	BCA-Glen	1783139.5823	268202.0773	No	Well does not reflect highest concentration encountered in first groundwater
Off-Site	RD-59B	VOC-2564	8240	Vinyl chloride	1	ug/L	U	11/8/1994	Primary Sample	SSFL Legacy Data	BCA-Glen	1783139.5823	268202.0773	No	Well does not reflect highest concentration encountered in first groundwater
Off-Site	RD-59B	VOC-2564	8240	Xylenes, Total	3	ug/L	U	11/8/1994	Primary Sample	SSFL Legacy Data	BCA-Glen	1783139.5823	268202.0773	No	Well does not reflect highest concentration encountered in first groundwater
Off-Site	RD-59C	2649	8240	Carbon Disulfide	2.2	ug/L	QC	8/16/1994	Primary Sample	SSFL Legacy Data	BCA-Glen	1783178.8253	268213.8768	No	Well does not reflect highest concentration encountered in first groundwater
Off-Site	RD-59C	3068	8260B	1,1,2-Trichloro-1,2,2-trifluoroethane	1.6	ug/L	QC	5/10/1999	Primary Sample	SSFL Legacy Data	Columbia	1783178.8253	268213.8768	No	Well does not reflect highest concentration encountered in first groundwater
Off-Site	RD-59C	3121	8260B	Acetone	4	ug/L	QC	8/6/1999	Primary Sample	SSFL Legacy Data	Columbia	1783178.8253	268213.8768	No	Well does not reflect highest concentration encountered in first groundwater
Off-Site	RD-59C	9502129*24	Metals	Arsenic, Dissolved	2	ug/L	U	2/6/1995	Primary Sample	Unknown	BCA-Glen	1783178.8253	268213.8768	No	Well does not reflect highest concentration encountered in first groundwater
Off-Site	RD-59C	9502129*24	Metals	Barium, Dissolved	45	ug/L		2/6/1995	Primary Sample	Unknown	BCA-Glen	1783178.8253	268213.8768	No	Well does not reflect highest concentration encountered in first groundwater
Off-Site	RD-59C	9502129*24	Metals	Cadmium, Dissolved	1.7	ug/L		2/6/1995	Primary Sample	Unknown	BCA-Glen	1783178.8253	268213.8768	No	Well does not reflect highest concentration encountered in first groundwater
Off-Site	RD-59C	9502129*24	Metals	Chromium, Dissolved	5	ug/L	U	2/6/1995	Primary Sample	Unknown	BCA-Glen	1783178.8253	268213.8768	No	Well does not reflect highest concentration encountered in first groundwater
Off-Site	RD-59C	9502129*24	Inorganics	Cyanides	0.01	mg/L	U	2/6/1995	Primary Sample	Unknown	BCA-Glen	1783178.8253	268213.8768	No	Well does not reflect highest concentration encountered in first groundwater
Off-Site	RD-59C	9502129*24	Metals	Lead, Dissolved	2	ug/L	U	2/6/1995	Primary Sample	Unknown	BCA-Glen	1783178.8253	268213.8768	No	Well does not reflect highest concentration encountered in first groundwater
Off-Site	RD-59C	9502129*24	Metals	Mercury, Dissolved	0.1	ug/L	U	2/6/1995	Primary Sample	Unknown	BCA-Glen	1783178.8253	268213.8768	No	Well does not reflect highest concentration encountered in first groundwater
Off-Site	RD-59C	9502129*24	Metals	Selenium, Dissolved	4	ug/L	U	2/6/1995	Primary Sample	Unknown	BCA-Glen	1783178.8253	268213.8768	No	Well does not reflect highest concentration encountered in first groundwater
Off-Site	RD-59C	9502129*24	Metals	Silver, Dissolved	9	ug/L	U	2/6/1995	Primary Sample	Unknown	BCA-Glen	1783178.8253	268213.8768	No	Well does not reflect highest concentration encountered in first groundwater
Off-Site	RD-59C	9502129*24-8240	8240	1,1,1-Trichloroethane	0.8	ug/L	U	2/6/1995	Primary Sample	SSFL Legacy Data	BCA-Glen	1783178.8253	268213.8768	No	Well does not reflect highest concentration encountered in first groundwater
Off-Site	RD-59C	9502129*24-8240	8240	1,1,2,2-Tetrachloroethane	0.4	ug/L	U	2/6/1995	Primary Sample	SSFL Legacy Data	BCA-Glen	1783178.8253	268213.8768	No	Well does not reflect highest concentration encountered in first groundwater
Off-Site	RD-59C	9502129*24-8240	8240	1,1,2-Trichloro-1,2,2-trifluoroethane	0.9	ug/L	U	2/6/1995	Primary Sample	SSFL Legacy Data	BCA-Glen	1783178.8253	268213.8768	No	Well does not reflect highest concentration encountered in first groundwater
Off-Site	RD-59C	9502129*24-8240	8240	1,1,2-Trichloroethane	0.4	ug/L	U	2/6/1995	Primary Sample	SSFL Legacy Data	BCA-Glen	1783178.8253	268213.8768	No	Well does not reflect highest concentration encountered in first groundwater
Off-Site	RD-59C	9502129*24-8240	8240	1,1-Dichloroethane	0.8	ug/L	U	2/6/1995	Primary Sample	SSFL Legacy Data	BCA-Glen	1783178.8253	268213.8768	No	Well does not reflect highest concentration encountered in first groundwater
Off-Site	RD-59C	9502129*24-8240	8240	1,1-Dichloroethene	0.6	ug/L	U	2/6/1995	Primary Sample	SSFL Legacy Data	BCA-Glen	1783178.8253	268213.8768	No	Well does not reflect highest concentration encountered in first groundwater
Off-Site	RD-59C	9502129*24-8240	8240	1,2-Dichlorobenzene	0.8	ug/L	U	2/6/1995	Primary Sample	SSFL Legacy Data	BCA-Glen	1783178.8253	268213.8768	No	Well does not reflect highest concentration encountered in first groundwater
Off-Site	RD-59C	9502129*24-8240	8240	1,2-Dichloroethane	0.4	ug/L	U	2/6/1995	Primary Sample	SSFL Legacy Data	BCA-Glen	1783178.8253	268213.8768	No	Well does not reflect highest concentration encountered in first groundwater
Off-Site	RD-59C	9502129*24-8240	8240	1,2-Dichloropropane	0.7	ug/L	U	2/6/1995	Primary Sample	SSFL Legacy Data	BCA-Glen	1783178.8253	268213.8768	No	Well does not reflect highest concentration encountered in first groundwater
Off-Site	RD-59C	9502129*24-8240	8240	1,3-Dichlorobenzene	0.9	ug/L	U	2/6/1995	Primary Sample	SSFL Legacy Data	BCA-Glen	1783178.8253	268213.8768	No	Well does not reflect highest concentration encountered in first groundwater
Off-Site	RD-59C	9502129*24-8240	8240	1,4-Dichlorobenzene	0.7	ug/L	U	2/6/1995	Primary Sample	SSFL Legacy Data	BCA-Glen	1783178.8253	268213.8768	No	Well does not reflect highest concentration encountered in first groundwater
Off-Site	RD-59C	9502129*24-8240	8240	2-Chloroethylvinyl ether	0.7	ug/L	U	2/6/1995	Primary Sample	SSFL Legacy Data	BCA-Glen	1783178.8253	268213.8768	No	Well does not reflect highest concentration encountered in first groundwater
Off-Site	RD-59C	9502129*24-8240	8240	2-Hexanone	4	ug/L	U	2/6/1995	Primary Sample	SSFL Legacy Data	BCA-Glen	1783178.8253	268213.8768	No	Well does not reflect highest concentration encountered in first groundwater
Off-Site	RD-59C	9502129*24-8240	8240	Acetone	5	ug/L	U	2/6/1995	Primary Sample	SSFL Legacy Data	BCA-Glen	1783178.8253	268213.8768	No	Well does not reflect highest concentration encountered in first groundwater

RFI Site	Well ID	Sample ID	Analytical Method	Analyte	Result	Units	Qualifier Code	Collection Date	Sample Type	Sample Delivery Group	Analytical Laboratory	Easting	Northing	Included in Risk Assessment	Rationale for Risk Exclusion
Off-Site	RD-59C	9502129*24-8240	8240	Acrolein	20	ug/L	U	2/6/1995	Primary Sample	SSFL Legacy Data	BCA-Glen	1783178.8253	268213.8768	No	Well does not reflect highest concentration encountered in first groundwater
Off-Site	RD-59C	9502129*24-8240	8240	Acrylonitrile	20	ug/L	U	2/6/1995	Primary Sample	SSFL Legacy Data	BCA-Glen	1783178.8253	268213.8768	No	Well does not reflect highest concentration encountered in first groundwater
Off-Site	RD-59C	9502129*24-8240	8240	Benzene	0.7	ug/L	U	2/6/1995	Primary Sample	SSFL Legacy Data	BCA-Glen	1783178.8253	268213.8768	No	Well does not reflect highest concentration encountered in first groundwater
Off-Site	RD-59C	9502129*24-8240	8240	Bromodichloromethane	0.7	ug/L	U	2/6/1995	Primary Sample	SSFL Legacy Data	BCA-Glen	1783178.8253	268213.8768	No	Well does not reflect highest concentration encountered in first groundwater
Off-Site	RD-59C	9502129*24-8240	8240	Bromoform	0.7	ug/L	U	2/6/1995	Primary Sample	SSFL Legacy Data	BCA-Glen	1783178.8253	268213.8768	No	Well does not reflect highest concentration encountered in first groundwater
Off-Site	RD-59C	9502129*24-8240	8240	Bromomethane	0.6	ug/L	U	2/6/1995	Primary Sample	SSFL Legacy Data	BCA-Glen	1783178.8253	268213.8768	No	Well does not reflect highest concentration encountered in first groundwater
Off-Site	RD-59C	9502129*24-8240	8240	Carbon Disulfide	2	ug/L	U	2/6/1995	Primary Sample	SSFL Legacy Data	BCA-Glen	1783178.8253	268213.8768	No	Well does not reflect highest concentration encountered in first groundwater
Off-Site	RD-59C	9502129*24-8240	8240	Carbon Tetrachloride	0.8	ug/L	U	2/6/1995	Primary Sample	SSFL Legacy Data	BCA-Glen	1783178.8253	268213.8768	No	Well does not reflect highest concentration encountered in first groundwater
Off-Site	RD-59C	9502129*24-8240	8240	Chlorobenzene	0.8	ug/L	U	2/6/1995	Primary Sample	SSFL Legacy Data	BCA-Glen	1783178.8253	268213.8768	No	Well does not reflect highest concentration encountered in first groundwater
Off-Site	RD-59C	9502129*24-8240	8240	Chloroethane	1	ug/L	U	2/6/1995	Primary Sample	SSFL Legacy Data	BCA-Glen	1783178.8253	268213.8768	No	Well does not reflect highest concentration encountered in first groundwater
Off-Site	RD-59C	9502129*24-8240	8240	Chloroform	0.6	ug/L	U	2/6/1995	Primary Sample	SSFL Legacy Data	BCA-Glen	1783178.8253	268213.8768	No	Well does not reflect highest concentration encountered in first groundwater
Off-Site	RD-59C	9502129*24-8240	8240	Chloromethane	0.7	ug/L	U	2/6/1995	Primary Sample	SSFL Legacy Data	BCA-Glen	1783178.8253	268213.8768	No	Well does not reflect highest concentration encountered in first groundwater
Off-Site	RD-59C	9502129*24-8240	8240	cis-1,2-Dichloroethene	0.6	ug/L	U	2/6/1995	Primary Sample	SSFL Legacy Data	BCA-Glen	1783178.8253	268213.8768	No	Well does not reflect highest concentration encountered in first groundwater
Off-Site	RD-59C	9502129*24-8240	8240	cis-1,3-Dichloropropene	0.7	ug/L	U	2/6/1995	Primary Sample	SSFL Legacy Data	BCA-Glen	1783178.8253	268213.8768	No	Well does not reflect highest concentration encountered in first groundwater
Off-Site	RD-59C	9502129*24-8240	8240	Dibromochloromethane	0.6	ug/L	U	2/6/1995	Primary Sample	SSFL Legacy Data	BCA-Glen	1783178.8253	268213.8768	No	Well does not reflect highest concentration encountered in first groundwater
Off-Site	RD-59C	9502129*24-8240	8240	Ethylbenzene	0.9	ug/L	U	2/6/1995	Primary Sample	SSFL Legacy Data	BCA-Glen	1783178.8253	268213.8768	No	Well does not reflect highest concentration encountered in first groundwater
Off-Site	RD-59C	9502129*24-8240	8240	Methyl ethyl ketone	3	ug/L	U	2/6/1995	Primary Sample	SSFL Legacy Data	BCA-Glen	1783178.8253	268213.8768	No	Well does not reflect highest concentration encountered in first groundwater
Off-Site	RD-59C	9502129*24-8240	8240	Methyl isobutyl ketone (MIBK)	4	ug/L	U	2/6/1995	Primary Sample	SSFL Legacy Data	BCA-Glen	1783178.8253	268213.8768	No	Well does not reflect highest concentration encountered in first groundwater
Off-Site	RD-59C	9502129*24-8240	8240	Methylene chloride	4	ug/L	U	2/6/1995	Primary Sample	SSFL Legacy Data	BCA-Glen	1783178.8253	268213.8768	No	Well does not reflect highest concentration encountered in first groundwater
Off-Site	RD-59C	9502129*24-8240	8240	Styrene	0.7	ug/L	U	2/6/1995	Primary Sample	SSFL Legacy Data	BCA-Glen	1783178.8253	268213.8768	No	Well does not reflect highest concentration encountered in first groundwater
Off-Site	RD-59C	9502129*24-8240	8240	Tetrachloroethene	0.4	ug/L	U	2/6/1995	Primary Sample	SSFL Legacy Data	BCA-Glen	1783178.8253	268213.8768	No	Well does not reflect highest concentration encountered in first groundwater
Off-Site	RD-59C	9502129*24-8240	8240	Toluene	0.9	ug/L	U	2/6/1995	Primary Sample	SSFL Legacy Data	BCA-Glen	1783178.8253	268213.8768	No	Well does not reflect highest concentration encountered in first groundwater
Off-Site	RD-59C	9502129*24-8240	8240	trans-1,2-Dichloroethene	0.8	ug/L	U	2/6/1995	Primary Sample	SSFL Legacy Data	BCA-Glen	1783178.8253	268213.8768	No	Well does not reflect highest concentration encountered in first groundwater
Off-Site	RD-59C	9502129*24-8240	8240	trans-1,3-Dichloropropene	0.5	ug/L	U	2/6/1995	Primary Sample	SSFL Legacy Data	BCA-Glen	1783178.8253	268213.8768	No	Well does not reflect highest concentration encountered in first groundwater
Off-Site	RD-59C	9502129*24-8240	8240	Trichloroethene	1	ug/L	U	2/6/1995	Primary Sample	SSFL Legacy Data	BCA-Glen	1783178.8253	268213.8768	No	Well does not reflect highest concentration encountered in first groundwater
Off-Site	RD-59C	9502129*24-8240	8240	Trichlorofluoromethane	0.8	ug/L	U	2/6/1995	Primary Sample	SSFL Legacy Data	BCA-Glen	1783178.8253	268213.8768	No	Well does not reflect highest concentration encountered in first groundwater
Off-Site	RD-59C	9502129*24-8240	8240	Vinyl acetate	3	ug/L	U	2/6/1995	Primary Sample	SSFL Legacy Data	BCA-Glen	1783178.8253	268213.8768	No	Well does not reflect highest concentration encountered in first groundwater
Off-Site	RD-59C	9502129*24-8240	8240	Vinyl chloride	0.7	ug/L	U	2/6/1995	Primary Sample	SSFL Legacy Data	BCA-Glen	1783178.8253	268213.8768	No	Well does not reflect highest concentration encountered in first groundwater
Off-Site	RD-59C	9502129*24-8240	8240	Xylenes, Total	2	ug/L	U	2/6/1995	Primary Sample	SSFL Legacy Data	BCA-Glen	1783178.8253	268213.8768	No	Well does not reflect highest concentration encountered in first groundwater
Off-Site	RD-59C	9508188*19	Metals	Arsenic, Dissolved	2	ug/L	U	8/8/1995	Primary Sample	Unknown	BCA-Glen	1783178.8253	268213.8768	No	Well does not reflect highest concentration encountered in first groundwater
Off-Site	RD-59C	9508188*19	Metals	Barium, Dissolved	37	ug/L		8/8/1995	Primary Sample	Unknown	BCA-Glen	1783178.8253	268213.8768	No	Well does not reflect highest concentration encountered in first groundwater
Off-Site	RD-59C	9508188*19	Metals	Cadmium, Dissolved	0.1	ug/L	U	8/8/1995	Primary Sample	Unknown	BCA-Glen	1783178.8253	268213.8768	No	Well does not reflect highest concentration encountered in first groundwater
Off-Site	RD-59C	9508188*19	Metals	Chromium, Dissolved	5	ug/L	U	8/8/1995	Primary Sample	Unknown	BCA-Glen	1783178.8253	268213.8768	No	Well does not reflect highest concentration encountered in first groundwater
Off-Site	RD-59C	9508188*19	Inorganics	Cyanides	0.01	mg/L	U	8/8/1995	Primary Sample	Unknown	BCA-Glen	1783178.8253	268213.8768	No	Well does not reflect highest concentration encountered in first groundwater
Off-Site	RD-59C	9508188*19	Metals	Lead, Dissolved	2	ug/L	U	8/8/1995	Primary Sample	Unknown	BCA-Glen	1783178.8253	268213.8768	No	Well does not reflect highest concentration encountered in first groundwater
Off-Site	RD-59C	9508188*19	Metals	Mercury, Dissolved	0.1	ug/L	U	8/8/1995	Primary Sample	Unknown	BCA-Glen	1783178.8253	268213.8768	No	Well does not reflect highest concentration encountered in first groundwater
Off-Site	RD-59C	9508188*19	Metals	Selenium, Dissolved	4	ug/L	U	8/8/1995	Primary Sample	Unknown	BCA-Glen	1783178.8253	268213.8768	No	Well does not reflect highest concentration encountered in first groundwater
Off-Site	RD-59C	9508188*19	Metals	Silver, Dissolved	10	ug/L	U	8/8/1995	Primary Sample	Unknown	BCA-Glen	1783178.8253	268213.8768	No	Well does not reflect highest concentration encountered in first groundwater
Off-Site	RD-59C	9508188*19-8240	8240	1,1,1-Trichloroethane	0.8	ug/L	U	8/8/1995	Primary Sample	SSFL Legacy Data	BCA-Glen	1783178.8253	268213.8768	No	Well does not reflect highest concentration encountered in first groundwater
Off-Site	RD-59C	9508188*19-8240	8240	1,1,2,2-Tetrachloroethane	0.6	ug/L	U	8/8/1995	Primary Sample	SSFL Legacy Data	BCA-Glen	1783178.8253	268213.8768	No	Well does not reflect highest concentration encountered in first groundwater
Off-Site	RD-59C	9508188*19-8240	8240	1,1,2-Trichloro-1,2,2-trifluoroethane	0.9	ug/L	U	8/8/1995	Primary Sample	SSFL Legacy Data	BCA-Glen	1783178.8253	268213.8768	No	Well does not reflect highest concentration encountered in first groundwater
Off-Site	RD-59C	9508188*19-8240	8240	1,1,2-Trichloroethane	0.5	ug/L	U	8/8/1995	Primary Sample	SSFL Legacy Data	BCA-Glen	1783178.8253	268213.8768	No	Well does not reflect highest concentration encountered in first groundwater
Off-Site	RD-59C	9508188*19-8240	8240	1,1-Dichloroethane	1	ug/L	U	8/8/1995	Primary Sample	SSFL Legacy Data	BCA-Glen	1783178.8253	268213.8768	No	Well does not reflect highest concentration encountered in first groundwater
Off-Site	RD-59C	9508188*19-8240	8240	1,1-Dichloroethene	0.8	ug/L	U	8/8/1995	Primary Sample	SSFL Legacy Data	BCA-Glen	1783178.8253	268213.8768	No	Well does not reflect highest concentration encountered in first groundwater
Off-Site	RD-59C	9508188*19-8240	8240	1,2-Dichlorobenzene	0.8	ug/L	U	8/8/1995	Primary Sample	SSFL Legacy Data	BCA-Glen	1783178.8253	268213.8768	No	Well does not reflect highest concentration encountered in first groundwater
Off-Site	RD-59C	9508188*19-8240	8240	1,2-Dichloroethane	0.5	ug/L	U	8/8/1995	Primary Sample	SSFL Legacy Data	BCA-Glen	1783178.8253	268213.8768	No	Well does not reflect highest concentration encountered in first groundwater
Off-Site	RD-59C	9508188*19-8240	8240	1,2-Dichloropropane	0.7	ug/L	U	8/8/1995	Primary Sample	SSFL Legacy Data	BCA-Glen	1783178.8253	268213.8768	No	Well does not reflect highest concentration encountered in first groundwater
Off-Site	RD-59C	9508188*19-8240	8240	1,3-Dichlorobenzene	0.9	ug/L	U	8/8/1995	Primary Sample	SSFL Legacy Data	BCA-Glen	1783178.8253	268213.8768	No	Well does not reflect highest concentration encountered in first groundwater
Off-Site	RD-59C	9508188*19-8240	8240	1,4-Dichlorobenzene	0.7	ug/L	U	8/8/1995	Primary Sample	SSFL Legacy Data	BCA-Glen	1783178.8253	268213.8768	No	Well does not reflect highest concentration encountered in first groundwater
Off-Site	RD-59C	9508188*19-8240	8240	2-Chloroethylvinyl ether	4	ug/L	U	8/8/1995	Primary Sample	SSFL Legacy Data	BCA-Glen	1783178.8253	268213.8768	No	Well does not reflect highest concentration encountered in first groundwater
Off-Site	RD-59C	9508188*19-8240	8240	2-Hexanone	5	ug/L	U	8/8/1995	Primary Sample	SSFL Legacy Data	BCA-Glen	1783178.8253	268213.8768	No	Well does not reflect highest concentration encountered in first groundwater
Off-Site	RD-59C	9508188*19-8240	8240	Acetone	7	ug/L	U	8/8/1995	Primary Sample	SSFL Legacy Data	BCA-Glen	1783178.8253	268213.8768	No	Well does not reflect highest concentration encountered in first groundwater
Off-Site	RD-59C	9508188*19-8240	8240	Acrolein	20	ug/L	U	8/8/1995	Primary Sample	SSFL Legacy Data	BCA-Glen	1783178.8253	268213.8768	No	Well does not reflect highest concentration encountered in first groundwater
Off-Site	RD-59C	9508188*19-8240	8240	Acrylonitrile	20	ug/L	U	8/8/1995	Primary Sample	SSFL Legacy Data	BCA-Glen	1783178.8253	268213.8768	No	Well does not reflect highest concentration encountered in first groundwater
Off-Site	RD-59C	9508188*19-8240	8240	Benzene	0.8	ug/L	U	8/8/1995	Primary Sample	SSFL Legacy Data	BCA-Glen	1783178.8253	268213.8768	No	Well does not reflect highest concentration encountered in first groundwater
Off-Site	RD-59C	9508188*19-8240	8240	Bromodichloromethane	0.9	ug/L	U	8/8/1995	Primary Sample	SSFL Legacy Data	BCA-Glen	1783178.8253	268213.8768	No	Well does not reflect highest concentration encountered in first groundwater
Off-Site	RD-59C	9508188*19-8240	8240	Bromoform	0.9	ug/L	U	8/8/1995	Primary Sample	SSFL Legacy Data	BCA-Glen	1783178.8253	268213.8768	No	Well does not reflect highest concentration encountered in first groundwater
Off-Site	RD-59C	9508188*19-8240	8240	Bromomethane	1	ug/L	U	8/8/1995	Primary Sample	SSFL Legacy Data	BCA-Glen	1783178.8253	268213.8768	No	Well does not reflect highest concentration encountered in first groundwater
Off-Site	RD-59C	9508188*19-8240	8240	Carbon Disulfide	2	ug/L	U	8/8/1995	Primary Sample	SSFL Legacy Data	BCA-Glen	1783178.8253	268213.8768	No	Well does not reflect highest concentration encountered in first groundwater
Off-Site	RD-59C	9508188*19-8240	8240	Carbon Tetrachloride	0.8	ug/L	U	8/8/1995	Primary Sample	SSFL Legacy Data	BCA-Glen	1783178.8253	268213.8768	No	Well does not reflect highest concentration encountered in first groundwater
Off-Site	RD-59C	9508188*19-8240	8240	Chlorobenzene	0.9	ug/L	U	8/8/1995	Primary Sample	SSFL Legacy Data	BCA-Glen	1783178.8253	268213.8768	No	Well does not reflect highest concentration encountered in first groundwater
Off-Site	RD-59C	9508188*19-8240	8240	Chloroethane	1	ug/L	U	8/8/1995	Primary Sample	SSFL Legacy Data	BCA-Glen	1783178.8253	268213.8768	No	Well does not reflect highest concentration encountered in first groundwater
Off-Site	RD-59C	9508188*19-8240	8240	Chloroform	0.7	ug/L	U	8/8/1995	Primary Sample	SSFL Legacy Data	BCA-Glen	1783178.8253	268213.8768	No	Well does not reflect highest concentration encountered in first groundwater
Off-Site	RD-59C	9508188*19-8240	8240	Chloromethane	0.7	ug/L	U	8/8/1995	Primary Sample	SSFL Legacy Data	BCA-Glen	1783178.8253	268213.8768	No	Well does not reflect highest concentration encountered in first groundwater
Off-Site	RD-59C	9508188*19-8240	8240	cis-1,2-Dichloroethene	0.9	ug/L	U	8/8/1995	Primary Sample	SSFL Legacy Data	BCA-Glen	1783178.8253	268213.8768	No	Well does not reflect highest concentration encountered in first groundwater
Off-Site	RD-59C	9508188*19-8240	8240	cis-1,3-Dichloropropene	0.7	ug/L	U	8/8/1995	Primary Sample	SSFL Legacy Data	BCA-Glen	1783178.8253	268213.8768	No	Well does not reflect highest concentration encountered in first groundwater
Off-Site	RD-59C	9508188*19-8240	8240	Dibromochloromethane	0.6	ug/L	U	8/8/1995	Primary Sample	SSFL Legacy Data	BCA-Glen	1783178.8253	268213.8768	No	Well does not reflect highest concentration encountered in first groundwater
Off-Site	RD-59C	9508188*19-8240	8240	Ethylbenzene	0.9	ug/L	U	8/8/1995	Primary Sample	SSFL Legacy Data	BCA-Glen	1783178.8253	268213.8768	No	Well does not reflect highest concentration encountered in first groundwater
Off-Site	RD-59C	9508188*19-8240	8240	Methyl ethyl ketone	5	ug/L	U	8/8/1995	Primary Sample	SSFL Legacy Data	BCA-Glen	1783178.8253	268213.8768	No	Well does not reflect highest concentration encountered in first groundwater
Off-Site	RD-59C	9508188*19-8240	8240	Methyl isobutyl ketone (MIBK)	5	ug/L	U	8/8/1995	Primary Sample	SSFL Legacy Data	BCA-Glen	1783178.8253	268213.8768	No	Well does not reflect highest concentration encountered in first groundwater
Off-Site	RD-59C	9508188*19-8240	8240	Methylene chloride	4	ug/L	U	8/8/1995	Primary Sample	SSFL Legacy Data	BCA-Glen	1783178.8253	268213.8768	No	Well does not reflect highest concentration encountered in first groundwater
Off-Site	RD-59C	9508188*19-8240	8240	Styrene	1	ug/L	U	8/8/1995	Primary Sample	SSFL Legacy Data	BCA-Glen	1783178.8253	268213.8768	No	Well does not reflect highest concentration encountered in first groundwater
Off-Site	RD-59C	9508188*19-8240	8240	Tetrachloroethene	0.6	ug/L	U	8/8/1995	Primary Sample	SSFL Legacy Data	BCA-Glen	1783178.8253	268213.8768	No	Well does not reflect highest concentration encountered in first groundwater
Off-Site	RD-59C	9508188*19-8240	8240	Toluene	0.9	ug/L	U	8/8/1995	Primary Sample	SSFL Legacy Data	BCA-Glen	1783178.8253	268213.8768	No	Well does not reflect highest concentration encountered in first groundwater
Off-Site	RD-59C	9508188*19-8240	8240	trans-1,2-Dichloroethene	0.9	ug/L	U	8/8/1995	Primary Sample	SSFL Legacy Data	BCA-Glen	1783178.8253	268213.8768	No	Well does not reflect highest concentration encountered in first groundwater
Off-Site	RD-59C	9508188*19-8240	8240	trans-1,3-Dichloropropene	0.5	ug/L	U	8/8/1995	Primary Sample	SSFL Legacy Data	BCA-Glen	1783178.8253	268213.8768	No	Well does not reflect highest concentration encountered in first groundwater
Off-Site	RD-59C	9508188*19-8240	8240	Trichloroethene	1	ug/L	U	8/8/1995	Primary Sample	SSFL Legacy Data	BCA-Glen	1783178.8253	268213.8768	No	Well does not reflect highest concentration encountered in first groundwater
Off-Site	RD-59C	9508188*19-8240	8240	Trichlorofluoromethane	0.8	ug/L	U	8/8/1995	Primary Sample	SSFL Legacy Data	BCA-Glen	1783178.8253	268213.8768	No	Well does not reflect highest concentration encountered in first groundwater
Off-Site	RD-59C	9508188*19-8240	8240	Vinyl acetate	3	ug/L	U	8/8/1995	Primary Sample	SSFL Legacy Data	BCA-Glen	1783178.8253	268213.8768	No	Well does not reflect highest concentration encountered in first groundwater
Off-Site	RD-59C	9508188*19-8240	8240	Vinyl chloride	0.9	ug/L	U	8/8/1995	Primary Sample	SSFL Legacy Data	BCA-Glen	1783178.8253	268213.8768	No	Well does not reflect highest concentration encountered in first groundwater
Off-Site	RD-59C	9508188*19-8240	8240	Xylenes, Total	3	ug/L	U	8/8/1995	Primary Sample	SSFL Legacy Data	BCA-Glen	1783178.8253	268213.8768	No	Well does not reflect highest concentration encountered in first groundwater
Off-Site	RD-59C	9603328*3	Metals	Arsenic, Dissolved	2	ug/L	U	3/12/1996	Primary Sample	Unknown	BCA-Glen	1783178.8253	268213.8768	No	Well does not reflect highest concentration encountered in first groundwater

Group 7 RFI Bundle Report
Groundwater Data Used for Characterization
Santa Susana Field Laboratory

RFI Site	Well ID	Sample ID	Analytical Method	Analyte	Result	Units	Qualifier Code	Collection Date	Sample Type	Sample Delivery Group	Analytical Laboratory	Easting	Northing	Included in Risk Assessment	Rationale for Risk Exclusion
Off-Site	RD-59C	9603328*3	Metals	Barium, Dissolved	45	ug/L		3/12/1996	Primary Sample	Unknown	BCA-Glen	1783178.8253	268213.8768	No	Well does not reflect highest concentration encountered in first groundwater
Off-Site	RD-59C	9603328*3	Metals	Cadmium, Dissolved	1	ug/L	U	3/12/1996	Primary Sample	Unknown	BCA-Glen	1783178.8253	268213.8768	No	Well does not reflect highest concentration encountered in first groundwater
Off-Site	RD-59C	9603328*3	Metals	Chromium, Dissolved	5	ug/L	U	3/12/1996	Primary Sample	Unknown	BCA-Glen	1783178.8253	268213.8768	No	Well does not reflect highest concentration encountered in first groundwater
Off-Site	RD-59C	9603328*3	Inorganics	Cyanides	0.01	mg/L	U	3/12/1996	Primary Sample	Unknown	BCA-Glen	1783178.8253	268213.8768	No	Well does not reflect highest concentration encountered in first groundwater
Off-Site	RD-59C	9603328*3	Metals	Lead, Dissolved	2	ug/L	U	3/12/1996	Primary Sample	Unknown	BCA-Glen	1783178.8253	268213.8768	No	Well does not reflect highest concentration encountered in first groundwater
Off-Site	RD-59C	9603328*3	Metals	Mercury, Dissolved	0.1	ug/L	U	3/12/1996	Primary Sample	Unknown	BCA-Glen	1783178.8253	268213.8768	No	Well does not reflect highest concentration encountered in first groundwater
Off-Site	RD-59C	9603328*3	Metals	Selenium, Dissolved	4	ug/L	U	3/12/1996	Primary Sample	Unknown	BCA-Glen	1783178.8253	268213.8768	No	Well does not reflect highest concentration encountered in first groundwater
Off-Site	RD-59C	9603328*3	Metals	Silver, Dissolved	10	ug/L	U	3/12/1996	Primary Sample	Unknown	BCA-Glen	1783178.8253	268213.8768	No	Well does not reflect highest concentration encountered in first groundwater
Off-Site	RD-59C	9603328*3-8260	8260	1,1,1-Trichloroethane	0.3	ug/L	U	3/12/1996	Primary Sample	Unknown	BCA-Glen	1783178.8253	268213.8768	No	Well does not reflect highest concentration encountered in first groundwater
Off-Site	RD-59C	9603328*3-8260	8260	1,1,2,2-Tetrachloroethane	0.1	ug/L	U	3/12/1996	Primary Sample	Unknown	BCA-Glen	1783178.8253	268213.8768	No	Well does not reflect highest concentration encountered in first groundwater
Off-Site	RD-59C	9603328*3-8260	8260	1,1,2-Trichloro-1,2,2-trifluoroethane	0.8	ug/L	U	3/12/1996	Primary Sample	Unknown	BCA-Glen	1783178.8253	268213.8768	No	Well does not reflect highest concentration encountered in first groundwater
Off-Site	RD-59C	9603328*3-8260	8260	1,1,2-Trichloroethane	0.2	ug/L	U	3/12/1996	Primary Sample	Unknown	BCA-Glen	1783178.8253	268213.8768	No	Well does not reflect highest concentration encountered in first groundwater
Off-Site	RD-59C	9603328*3-8260	8260	1,1-Dichloroethane	0.1	ug/L	U	3/12/1996	Primary Sample	Unknown	BCA-Glen	1783178.8253	268213.8768	No	Well does not reflect highest concentration encountered in first groundwater
Off-Site	RD-59C	9603328*3-8260	8260	1,1-Dichloroethene	0.1	ug/L	U	3/12/1996	Primary Sample	Unknown	BCA-Glen	1783178.8253	268213.8768	No	Well does not reflect highest concentration encountered in first groundwater
Off-Site	RD-59C	9603328*3-8260	8260	1,2-Dichlorobenzene	0.1	ug/L	U	3/12/1996	Primary Sample	Unknown	BCA-Glen	1783178.8253	268213.8768	No	Well does not reflect highest concentration encountered in first groundwater
Off-Site	RD-59C	9603328*3-8260	8260	1,2-Dichloroethane	0.3	ug/L	U	3/12/1996	Primary Sample	Unknown	BCA-Glen	1783178.8253	268213.8768	No	Well does not reflect highest concentration encountered in first groundwater
Off-Site	RD-59C	9603328*3-8260	8260	1,2-Dichloropropane	0.4	ug/L	U	3/12/1996	Primary Sample	Unknown	BCA-Glen	1783178.8253	268213.8768	No	Well does not reflect highest concentration encountered in first groundwater
Off-Site	RD-59C	9603328*3-8260	8260	1,3-Dichlorobenzene	0.2	ug/L	U	3/12/1996	Primary Sample	Unknown	BCA-Glen	1783178.8253	268213.8768	No	Well does not reflect highest concentration encountered in first groundwater
Off-Site	RD-59C	9603328*3-8260	8260	1,4-Dichlorobenzene	0.2	ug/L	U	3/12/1996	Primary Sample	Unknown	BCA-Glen	1783178.8253	268213.8768	No	Well does not reflect highest concentration encountered in first groundwater
Off-Site	RD-59C	9603328*3-8260	8260	2-Chloroethylvinyl ether	0.2	ug/L	U	3/12/1996	Primary Sample	Unknown	BCA-Glen	1783178.8253	268213.8768	No	Well does not reflect highest concentration encountered in first groundwater
Off-Site	RD-59C	9603328*3-8260	8260	2-Hexanone	4	ug/L	U	3/12/1996	Primary Sample	Unknown	BCA-Glen	1783178.8253	268213.8768	No	Well does not reflect highest concentration encountered in first groundwater
Off-Site	RD-59C	9603328*3-8260	8260	Acetone	10	ug/L	U	3/12/1996	Primary Sample	Unknown	BCA-Glen	1783178.8253	268213.8768	No	Well does not reflect highest concentration encountered in first groundwater
Off-Site	RD-59C	9603328*3-8260	8260	Acrolein	30	ug/L	U	3/12/1996	Primary Sample	Unknown	BCA-Glen	1783178.8253	268213.8768	No	Well does not reflect highest concentration encountered in first groundwater
Off-Site	RD-59C	9603328*3-8260	8260	Acrylonitrile	30	ug/L	U	3/12/1996	Primary Sample	Unknown	BCA-Glen	1783178.8253	268213.8768	No	Well does not reflect highest concentration encountered in first groundwater
Off-Site	RD-59C	9603328*3-8260	8260	Benzene	0.1	ug/L	U	3/12/1996	Primary Sample	Unknown	BCA-Glen	1783178.8253	268213.8768	No	Well does not reflect highest concentration encountered in first groundwater
Off-Site	RD-59C	9603328*3-8260	8260	Bromodichloromethane	0.1	ug/L	U	3/12/1996	Primary Sample	Unknown	BCA-Glen	1783178.8253	268213.8768	No	Well does not reflect highest concentration encountered in first groundwater
Off-Site	RD-59C	9603328*3-8260	8260	Bromoform	0.1	ug/L	U	3/12/1996	Primary Sample	Unknown	BCA-Glen	1783178.8253	268213.8768	No	Well does not reflect highest concentration encountered in first groundwater
Off-Site	RD-59C	9603328*3-8260	8260	Bromomethane	0.1	ug/L	U	3/12/1996	Primary Sample	Unknown	BCA-Glen	1783178.8253	268213.8768	No	Well does not reflect highest concentration encountered in first groundwater
Off-Site	RD-59C	9603328*3-8260	8260	Carbon Disulfide	0.8	ug/L	U	3/12/1996	Primary Sample	Unknown	BCA-Glen	1783178.8253	268213.8768	No	Well does not reflect highest concentration encountered in first groundwater
Off-Site	RD-59C	9603328*3-8260	8260	Carbon Tetrachloride	0.3	ug/L	U	3/12/1996	Primary Sample	Unknown	BCA-Glen	1783178.8253	268213.8768	No	Well does not reflect highest concentration encountered in first groundwater
Off-Site	RD-59C	9603328*3-8260	8260	Chlorobenzene	0.1	ug/L	U	3/12/1996	Primary Sample	Unknown	BCA-Glen	1783178.8253	268213.8768	No	Well does not reflect highest concentration encountered in first groundwater
Off-Site	RD-59C	9603328*3-8260	8260	Chloroethane	0.1	ug/L	U	3/12/1996	Primary Sample	Unknown	BCA-Glen	1783178.8253	268213.8768	No	Well does not reflect highest concentration encountered in first groundwater
Off-Site	RD-59C	9603328*3-8260	8260	Chloroform	0.1	ug/L	U	3/12/1996	Primary Sample	Unknown	BCA-Glen	1783178.8253	268213.8768	No	Well does not reflect highest concentration encountered in first groundwater
Off-Site	RD-59C	9603328*3-8260	8260	Chloromethane	0.3	ug/L	U	3/12/1996	Primary Sample	Unknown	BCA-Glen	1783178.8253	268213.8768	No	Well does not reflect highest concentration encountered in first groundwater
Off-Site	RD-59C	9603328*3-8260	8260	cis-1,2-Dichloroethene	0.2	ug/L	U	3/12/1996	Primary Sample	Unknown	BCA-Glen	1783178.8253	268213.8768	No	Well does not reflect highest concentration encountered in first groundwater
Off-Site	RD-59C	9603328*3-8260	8260	cis-1,3-Dichloropropene	0.1	ug/L	U	3/12/1996	Primary Sample	Unknown	BCA-Glen	1783178.8253	268213.8768	No	Well does not reflect highest concentration encountered in first groundwater
Off-Site	RD-59C	9603328*3-8260	8260	Dibromochloromethane	0.3	ug/L	U	3/12/1996	Primary Sample	Unknown	BCA-Glen	1783178.8253	268213.8768	No	Well does not reflect highest concentration encountered in first groundwater
Off-Site	RD-59C	9603328*3-8260	8260	Ethylbenzene	0.1	ug/L	U	3/12/1996	Primary Sample	Unknown	BCA-Glen	1783178.8253	268213.8768	No	Well does not reflect highest concentration encountered in first groundwater
Off-Site	RD-59C	9603328*3-8260	8260	Methyl ethyl ketone	3	ug/L	U	3/12/1996	Primary Sample	Unknown	BCA-Glen	1783178.8253	268213.8768	No	Well does not reflect highest concentration encountered in first groundwater
Off-Site	RD-59C	9603328*3-8260	8260	Methyl isobutyl ketone (MIBK)	2	ug/L	U	3/12/1996	Primary Sample	Unknown	BCA-Glen	1783178.8253	268213.8768	No	Well does not reflect highest concentration encountered in first groundwater
Off-Site	RD-59C	9603328*3-8260	8260	Methylene chloride	4	ug/L	U	3/12/1996	Primary Sample	Unknown	BCA-Glen	1783178.8253	268213.8768	No	Well does not reflect highest concentration encountered in first groundwater
Off-Site	RD-59C	9603328*3-8260	8260	m-Xylene & p-Xylene	0.3	ug/L	U	3/12/1996	Primary Sample	Unknown	BCA-Glen	1783178.8253	268213.8768	No	Well does not reflect highest concentration encountered in first groundwater
Off-Site	RD-59C	9603328*3-8260	8260	o-Xylene	0.1	ug/L	U	3/12/1996	Primary Sample	Unknown	BCA-Glen	1783178.8253	268213.8768	No	Well does not reflect highest concentration encountered in first groundwater
Off-Site	RD-59C	9603328*3-8260	8260	Styrene	0.5	ug/L	U	3/12/1996	Primary Sample	Unknown	BCA-Glen	1783178.8253	268213.8768	No	Well does not reflect highest concentration encountered in first groundwater
Off-Site	RD-59C	9603328*3-8260	8260	Tetrachloroethene	0.3	ug/L	U	3/12/1996	Primary Sample	Unknown	BCA-Glen	1783178.8253	268213.8768	No	Well does not reflect highest concentration encountered in first groundwater
Off-Site	RD-59C	9603328*3-8260	8260	Toluene	0.2	ug/L	U	3/12/1996	Primary Sample	Unknown	BCA-Glen	1783178.8253	268213.8768	No	Well does not reflect highest concentration encountered in first groundwater
Off-Site	RD-59C	9603328*3-8260	8260	trans-1,2-Dichloroethene	0.1	ug/L	U	3/12/1996	Primary Sample	Unknown	BCA-Glen	1783178.8253	268213.8768	No	Well does not reflect highest concentration encountered in first groundwater
Off-Site	RD-59C	9603328*3-8260	8260	trans-1,3-Dichloropropene	0.1	ug/L	U	3/12/1996	Primary Sample	Unknown	BCA-Glen	1783178.8253	268213.8768	No	Well does not reflect highest concentration encountered in first groundwater
Off-Site	RD-59C	9603328*3-8260	8260	Trichloroethene	0.5	ug/L	U	3/12/1996	Primary Sample	Unknown	BCA-Glen	1783178.8253	268213.8768	No	Well does not reflect highest concentration encountered in first groundwater
Off-Site	RD-59C	9603328*3-8260	8260	Trichlorofluoromethane	0.1	ug/L	U	3/12/1996	Primary Sample	Unknown	BCA-Glen	1783178.8253	268213.8768	No	Well does not reflect highest concentration encountered in first groundwater
Off-Site	RD-59C	9603328*3-8260	8260	Vinyl acetate	0.9	ug/L	U	3/12/1996	Primary Sample	Unknown	BCA-Glen	1783178.8253	268213.8768	No	Well does not reflect highest concentration encountered in first groundwater
Off-Site	RD-59C	9603328*3-8260	8260	Vinyl chloride	0.1	ug/L	U	3/12/1996	Primary Sample	Unknown	BCA-Glen	1783178.8253	268213.8768	No	Well does not reflect highest concentration encountered in first groundwater
Off-Site	RD-59C	9608487*18	Metals	Arsenic, Dissolved	2	ug/L	U	8/21/1996	Primary Sample	Unknown	BCA-Glen	1783178.8253	268213.8768	No	Well does not reflect highest concentration encountered in first groundwater
Off-Site	RD-59C	9608487*18	Metals	Barium, Dissolved	49	ug/L		8/21/1996	Primary Sample	Unknown	BCA-Glen	1783178.8253	268213.8768	No	Well does not reflect highest concentration encountered in first groundwater
Off-Site	RD-59C	9608487*18	Metals	Cadmium, Dissolved	1	ug/L	U	8/21/1996	Primary Sample	Unknown	BCA-Glen	1783178.8253	268213.8768	No	Well does not reflect highest concentration encountered in first groundwater
Off-Site	RD-59C	9608487*18	Metals	Chromium, Dissolved	5	ug/L	U	8/21/1996	Primary Sample	Unknown	BCA-Glen	1783178.8253	268213.8768	No	Well does not reflect highest concentration encountered in first groundwater
Off-Site	RD-59C	9608487*18	Inorganics	Cyanides	0.01	mg/L	U	8/21/1996	Primary Sample	Unknown	BCA-Glen	1783178.8253	268213.8768	No	Well does not reflect highest concentration encountered in first groundwater
Off-Site	RD-59C	9608487*18	Metals	Lead, Dissolved	2	ug/L	U	8/21/1996	Primary Sample	Unknown	BCA-Glen	1783178.8253	268213.8768	No	Well does not reflect highest concentration encountered in first groundwater
Off-Site	RD-59C	9608487*18	Metals	Mercury, Dissolved	0.1	ug/L	U	8/21/1996	Primary Sample	Unknown	BCA-Glen	1783178.8253	268213.8768	No	Well does not reflect highest concentration encountered in first groundwater
Off-Site	RD-59C	9608487*18	Metals	Selenium, Dissolved	2	ug/L	U	8/21/1996	Primary Sample	Unknown	BCA-Glen	1783178.8253	268213.8768	No	Well does not reflect highest concentration encountered in first groundwater
Off-Site	RD-59C	9608487*18	Metals	Silver, Dissolved	10	ug/L	U	8/21/1996	Primary Sample	Unknown	BCA-Glen	1783178.8253	268213.8768	No	Well does not reflect highest concentration encountered in first groundwater
Off-Site	RD-59C	9608487*18-8260	8260	1,1,1-Trichloroethane	0.3	ug/L	U	8/21/1996	Primary Sample	Unknown	BCA-Glen	1783178.8253	268213.8768	No	Well does not reflect highest concentration encountered in first groundwater
Off-Site	RD-59C	9608487*18-8260	8260	1,1,2,2-Tetrachloroethane	0.1	ug/L	U	8/21/1996	Primary Sample	Unknown	BCA-Glen	1783178.8253	268213.8768	No	Well does not reflect highest concentration encountered in first groundwater
Off-Site	RD-59C	9608487*18-8260	8260	1,1,2-Trichloro-1,2,2-trifluoroethane	0.8	ug/L	U	8/21/1996	Primary Sample	Unknown	BCA-Glen	1783178.8253	268213.8768	No	Well does not reflect highest concentration encountered in first groundwater
Off-Site	RD-59C	9608487*18-8260	8260	1,1,2-Trichloroethane	0.2	ug/L	U	8/21/1996	Primary Sample	Unknown	BCA-Glen	1783178.8253	268213.8768	No	Well does not reflect highest concentration encountered in first groundwater
Off-Site	RD-59C	9608487*18-8260	8260	1,1-Dichloroethane	0.1	ug/L	U	8/21/1996	Primary Sample	Unknown	BCA-Glen	1783178.8253	268213.8768	No	Well does not reflect highest concentration encountered in first groundwater
Off-Site	RD-59C	9608487*18-8260	8260	1,1-Dichloroethene	0.1	ug/L	U	8/21/1996	Primary Sample	Unknown	BCA-Glen	1783178.8253	268213.8768	No	Well does not reflect highest concentration encountered in first groundwater
Off-Site	RD-59C	9608487*18-8260	8260	1,2-Dichlorobenzene	0.1	ug/L	U	8/21/1996	Primary Sample	Unknown	BCA-Glen	1783178.8253	268213.8768	No	Well does not reflect highest concentration encountered in first groundwater
Off-Site	RD-59C	9608487*18-8260	8260	1,2-Dichloroethane	0.3	ug/L	U	8/21/1996	Primary Sample	Unknown	BCA-Glen	1783178.8253	268213.8768	No	Well does not reflect highest concentration encountered in first groundwater
Off-Site	RD-59C	9608487*18-8260	8260	1,2-Dichloropropane	0.4	ug/L	U	8/21/1996	Primary Sample	Unknown	BCA-Glen	1783178.8253	268213.8768	No	Well does not reflect highest concentration encountered in first groundwater
Off-Site	RD-59C	9608487*18-8260	8260	1,3-Dichlorobenzene	0.2	ug/L	U	8/21/1996	Primary Sample	Unknown	BCA-Glen	1783178.8253	268213.8768	No	Well does not reflect highest concentration encountered in first groundwater
Off-Site	RD-59C	9608487*18-8260	8260	1,4-Dichlorobenzene	0.2	ug/L	U	8/21/1996	Primary Sample	Unknown	BCA-Glen	1783178.8253	268213.8768	No	Well does not reflect highest concentration encountered in first groundwater
Off-Site	RD-59C	9608487*18-8260	8260	2-Chloroethylvinyl ether	0.2	ug/L	U	8/21/1996	Primary Sample	Unknown	BCA-Glen	1783178.8253	268213.8768	No	Well does not reflect highest concentration encountered in first groundwater
Off-Site	RD-59C	9608487*18-8260	8260	2-Hexanone	4	ug/L	U	8/21/1996	Primary Sample	Unknown	BCA-Glen	1783178.8253	268213.8768	No	Well does not reflect highest concentration encountered in first groundwater
Off-Site	RD-59C	9608487*18-8260	8260	Acetone	10	ug/L	U	8/21/1996	Primary Sample	Unknown	BCA-Glen	1783178.8253	268213.8768	No	Well does not reflect highest concentration encountered in first groundwater
Off-Site	RD-59C	9608487*18-8260	8260	Acrolein	30	ug/L	U	8/21/1996	Primary Sample	Unknown	BCA-Glen	1783178.8253	268213.8768	No	Well does not reflect highest concentration encountered in first groundwater
Off-Site	RD-59C	9608487*18-8260	8260	Acrylonitrile	30	ug/L	U	8/21/1996	Primary Sample	Unknown	BCA-Glen	1783178.8253	268213.8768	No	Well does not reflect highest concentration encountered in first groundwater
Off-Site	RD-59C	9608487*18-8260	8260	Benzene	0.1	ug/L	U	8/21/1996	Primary Sample	Unknown	BCA-Glen	1783178.8253	268213.8768	No	Well does not reflect highest concentration encountered in first groundwater
Off-Site	RD-59C	9608487*18-8260	8260	Bromodichloromethane	0.1	ug/L	U	8/21/1996	Primary Sample	Unknown	BCA-Glen	1783178.8253	268213.8768	No	Well does not reflect highest concentration encountered in first groundwater
Off-Site	RD-59C	9608487*18-8260	8260	Bromoform	0.1	ug/L	U	8/21/1996	Primary Sample	Unknown	BCA-Glen	1783178.8253	268213.8768	No	Well does not reflect highest concentration encountered in first groundwater
Off-Site	RD-59C	9608487*18-8260	8260	Bromomethane	0.1	ug/L	U	8/21/1996	Primary Sample	Unknown	BCA-Glen	1783178.8253	268213.8768	No	Well does not reflect highest concentration encountered in first groundwater
Off-Site	RD-59C	9608487*18-8260	8260	Carbon Disulfide	0.8	ug/L	U	8/21/1996	Primary Sample	Unknown	BCA-Glen	1783178.8253	268213.8768	No	Well does not reflect highest concentration encountered in first groundwater

RFI Site	Well ID	Sample ID	Analytical Method	Analyte	Result	Units	Qualifier Code	Collection Date	Sample Type	Sample Delivery Group	Analytical Laboratory	Easting	Northing	Included in Risk Assessment	Rationale for Risk Exclusion
Off-Site	RD-59C	9608487*18-8260	8260	Carbon Tetrachloride	0.3	ug/L	U	8/21/1996	Primary Sample	Unknown	BCA-Glen	1783178.8253	268213.8768	No	Well does not reflect highest concentration encountered in first groundwater
Off-Site	RD-59C	9608487*18-8260	8260	Chlorobenzene	0.1	ug/L	U	8/21/1996	Primary Sample	Unknown	BCA-Glen	1783178.8253	268213.8768	No	Well does not reflect highest concentration encountered in first groundwater
Off-Site	RD-59C	9608487*18-8260	8260	Chloroethane	0.1	ug/L	U	8/21/1996	Primary Sample	Unknown	BCA-Glen	1783178.8253	268213.8768	No	Well does not reflect highest concentration encountered in first groundwater
Off-Site	RD-59C	9608487*18-8260	8260	Chloroform	0.1	ug/L	U	8/21/1996	Primary Sample	Unknown	BCA-Glen	1783178.8253	268213.8768	No	Well does not reflect highest concentration encountered in first groundwater
Off-Site	RD-59C	9608487*18-8260	8260	Chloromethane	0.3	ug/L	U	8/21/1996	Primary Sample	Unknown	BCA-Glen	1783178.8253	268213.8768	No	Well does not reflect highest concentration encountered in first groundwater
Off-Site	RD-59C	9608487*18-8260	8260	cis-1,2-Dichloroethene	0.2	ug/L	U	8/21/1996	Primary Sample	Unknown	BCA-Glen	1783178.8253	268213.8768	No	Well does not reflect highest concentration encountered in first groundwater
Off-Site	RD-59C	9608487*18-8260	8260	cis-1,3-Dichloropropene	0.1	ug/L	U	8/21/1996	Primary Sample	Unknown	BCA-Glen	1783178.8253	268213.8768	No	Well does not reflect highest concentration encountered in first groundwater
Off-Site	RD-59C	9608487*18-8260	8260	Dibromochloromethane	0.3	ug/L	U	8/21/1996	Primary Sample	Unknown	BCA-Glen	1783178.8253	268213.8768	No	Well does not reflect highest concentration encountered in first groundwater
Off-Site	RD-59C	9608487*18-8260	8260	Ethylbenzene	0.1	ug/L	U	8/21/1996	Primary Sample	Unknown	BCA-Glen	1783178.8253	268213.8768	No	Well does not reflect highest concentration encountered in first groundwater
Off-Site	RD-59C	9608487*18-8260	8260	Methyl ethyl ketone	3	ug/L	U	8/21/1996	Primary Sample	Unknown	BCA-Glen	1783178.8253	268213.8768	No	Well does not reflect highest concentration encountered in first groundwater
Off-Site	RD-59C	9608487*18-8260	8260	Methyl isobutyl ketone (MIBK)	2	ug/L	U	8/21/1996	Primary Sample	Unknown	BCA-Glen	1783178.8253	268213.8768	No	Well does not reflect highest concentration encountered in first groundwater
Off-Site	RD-59C	9608487*18-8260	8260	Methylene chloride	4	ug/L	U	8/21/1996	Primary Sample	Unknown	BCA-Glen	1783178.8253	268213.8768	No	Well does not reflect highest concentration encountered in first groundwater
Off-Site	RD-59C	9608487*18-8260	8260	m-Xylene & p-Xylene	0.3	ug/L	U	8/21/1996	Primary Sample	Unknown	BCA-Glen	1783178.8253	268213.8768	No	Well does not reflect highest concentration encountered in first groundwater
Off-Site	RD-59C	9608487*18-8260	8260	o-Xylene	0.1	ug/L	U	8/21/1996	Primary Sample	Unknown	BCA-Glen	1783178.8253	268213.8768	No	Well does not reflect highest concentration encountered in first groundwater
Off-Site	RD-59C	9608487*18-8260	8260	Styrene	0.5	ug/L	U	8/21/1996	Primary Sample	Unknown	BCA-Glen	1783178.8253	268213.8768	No	Well does not reflect highest concentration encountered in first groundwater
Off-Site	RD-59C	9608487*18-8260	8260	Tetrachloroethene	0.3	ug/L	U	8/21/1996	Primary Sample	Unknown	BCA-Glen	1783178.8253	268213.8768	No	Well does not reflect highest concentration encountered in first groundwater
Off-Site	RD-59C	9608487*18-8260	8260	Toluene	0.2	ug/L	U	8/21/1996	Primary Sample	Unknown	BCA-Glen	1783178.8253	268213.8768	No	Well does not reflect highest concentration encountered in first groundwater
Off-Site	RD-59C	9608487*18-8260	8260	trans-1,2-Dichloroethene	0.1	ug/L	U	8/21/1996	Primary Sample	Unknown	BCA-Glen	1783178.8253	268213.8768	No	Well does not reflect highest concentration encountered in first groundwater
Off-Site	RD-59C	9608487*18-8260	8260	trans-1,3-Dichloropropene	0.1	ug/L	U	8/21/1996	Primary Sample	Unknown	BCA-Glen	1783178.8253	268213.8768	No	Well does not reflect highest concentration encountered in first groundwater
Off-Site	RD-59C	9608487*18-8260	8260	Trichloroethene	0.5	ug/L	U	8/21/1996	Primary Sample	Unknown	BCA-Glen	1783178.8253	268213.8768	No	Well does not reflect highest concentration encountered in first groundwater
Off-Site	RD-59C	9608487*18-8260	8260	Trichlorofluoromethane	0.1	ug/L	U	8/21/1996	Primary Sample	Unknown	BCA-Glen	1783178.8253	268213.8768	No	Well does not reflect highest concentration encountered in first groundwater
Off-Site	RD-59C	9608487*18-8260	8260	Vinyl acetate	0.9	ug/L	U	8/21/1996	Primary Sample	Unknown	BCA-Glen	1783178.8253	268213.8768	No	Well does not reflect highest concentration encountered in first groundwater
Off-Site	RD-59C	9608487*18-8260	8260	Vinyl chloride	0.1	ug/L	U	8/21/1996	Primary Sample	Unknown	BCA-Glen	1783178.8253	268213.8768	No	Well does not reflect highest concentration encountered in first groundwater
Off-Site	RD-59C	9702439*5-8260	8260	1,1,1-Trichloroethane	0.3	ug/L	U	2/16/1997	Primary Sample	Unknown	VOC Anal	1783178.8253	268213.8768	No	Well does not reflect highest concentration encountered in first groundwater
Off-Site	RD-59C	9702439*5-8260	8260	1,1,2,2-Tetrachloroethane	0.1	ug/L	U	2/16/1997	Primary Sample	Unknown	VOC Anal	1783178.8253	268213.8768	No	Well does not reflect highest concentration encountered in first groundwater
Off-Site	RD-59C	9702439*5-8260	8260	1,1,2-Trichloro-1,2,2-trifluoroethane	0.8	ug/L	U	2/16/1997	Primary Sample	Unknown	VOC Anal	1783178.8253	268213.8768	No	Well does not reflect highest concentration encountered in first groundwater
Off-Site	RD-59C	9702439*5-8260	8260	1,1,2-Trichloroethane	0.2	ug/L	U	2/16/1997	Primary Sample	Unknown	VOC Anal	1783178.8253	268213.8768	No	Well does not reflect highest concentration encountered in first groundwater
Off-Site	RD-59C	9702439*5-8260	8260	1,1-Dichloroethane	0.1	ug/L	U	2/16/1997	Primary Sample	Unknown	VOC Anal	1783178.8253	268213.8768	No	Well does not reflect highest concentration encountered in first groundwater
Off-Site	RD-59C	9702439*5-8260	8260	1,1-Dichloroethene	0.1	ug/L	U	2/16/1997	Primary Sample	Unknown	VOC Anal	1783178.8253	268213.8768	No	Well does not reflect highest concentration encountered in first groundwater
Off-Site	RD-59C	9702439*5-8260	8260	1,2-Dichlorobenzene	0.1	ug/L	U	2/16/1997	Primary Sample	Unknown	VOC Anal	1783178.8253	268213.8768	No	Well does not reflect highest concentration encountered in first groundwater
Off-Site	RD-59C	9702439*5-8260	8260	1,2-Dichloroethane	0.3	ug/L	U	2/16/1997	Primary Sample	Unknown	VOC Anal	1783178.8253	268213.8768	No	Well does not reflect highest concentration encountered in first groundwater
Off-Site	RD-59C	9702439*5-8260	8260	1,2-Dichloropropane	0.4	ug/L	U	2/16/1997	Primary Sample	Unknown	VOC Anal	1783178.8253	268213.8768	No	Well does not reflect highest concentration encountered in first groundwater
Off-Site	RD-59C	9702439*5-8260	8260	1,3-Dichlorobenzene	0.2	ug/L	U	2/16/1997	Primary Sample	Unknown	VOC Anal	1783178.8253	268213.8768	No	Well does not reflect highest concentration encountered in first groundwater
Off-Site	RD-59C	9702439*5-8260	8260	1,4-Dichlorobenzene	0.2	ug/L	U	2/16/1997	Primary Sample	Unknown	VOC Anal	1783178.8253	268213.8768	No	Well does not reflect highest concentration encountered in first groundwater
Off-Site	RD-59C	9702439*5-8260	8260	2-Chloroethylvinyl ether	0.2	ug/L	U	2/16/1997	Primary Sample	Unknown	VOC Anal	1783178.8253	268213.8768	No	Well does not reflect highest concentration encountered in first groundwater
Off-Site	RD-59C	9702439*5-8260	8260	2-Hexanone	4	ug/L	U	2/16/1997	Primary Sample	Unknown	VOC Anal	1783178.8253	268213.8768	No	Well does not reflect highest concentration encountered in first groundwater
Off-Site	RD-59C	9702439*5-8260	8260	Acetone	10	ug/L	U	2/16/1997	Primary Sample	Unknown	VOC Anal	1783178.8253	268213.8768	No	Well does not reflect highest concentration encountered in first groundwater
Off-Site	RD-59C	9702439*5-8260	8260	Acrolein	30	ug/L	U	2/16/1997	Primary Sample	Unknown	VOC Anal	1783178.8253	268213.8768	No	Well does not reflect highest concentration encountered in first groundwater
Off-Site	RD-59C	9702439*5-8260	8260	Acrylonitrile	30	ug/L	U	2/16/1997	Primary Sample	Unknown	VOC Anal	1783178.8253	268213.8768	No	Well does not reflect highest concentration encountered in first groundwater
Off-Site	RD-59C	9702439*5-8260	8260	Benzene	0.1	ug/L	U	2/16/1997	Primary Sample	Unknown	VOC Anal	1783178.8253	268213.8768	No	Well does not reflect highest concentration encountered in first groundwater
Off-Site	RD-59C	9702439*5-8260	8260	Bromodichloromethane	0.1	ug/L	U	2/16/1997	Primary Sample	Unknown	VOC Anal	1783178.8253	268213.8768	No	Well does not reflect highest concentration encountered in first groundwater
Off-Site	RD-59C	9702439*5-8260	8260	Bromoform	0.1	ug/L	U	2/16/1997	Primary Sample	Unknown	VOC Anal	1783178.8253	268213.8768	No	Well does not reflect highest concentration encountered in first groundwater
Off-Site	RD-59C	9702439*5-8260	8260	Bromomethane	0.1	ug/L	U	2/16/1997	Primary Sample	Unknown	VOC Anal	1783178.8253	268213.8768	No	Well does not reflect highest concentration encountered in first groundwater
Off-Site	RD-59C	9702439*5-8260	8260	Carbon Disulfide	0.8	ug/L	U	2/16/1997	Primary Sample	Unknown	VOC Anal	1783178.8253	268213.8768	No	Well does not reflect highest concentration encountered in first groundwater
Off-Site	RD-59C	9702439*5-8260	8260	Carbon Tetrachloride	0.3	ug/L	U	2/16/1997	Primary Sample	Unknown	VOC Anal	1783178.8253	268213.8768	No	Well does not reflect highest concentration encountered in first groundwater
Off-Site	RD-59C	9702439*5-8260	8260	Chlorobenzene	0.1	ug/L	U	2/16/1997	Primary Sample	Unknown	VOC Anal	1783178.8253	268213.8768	No	Well does not reflect highest concentration encountered in first groundwater
Off-Site	RD-59C	9702439*5-8260	8260	Chloroethane	0.1	ug/L	U	2/16/1997	Primary Sample	Unknown	VOC Anal	1783178.8253	268213.8768	No	Well does not reflect highest concentration encountered in first groundwater
Off-Site	RD-59C	9702439*5-8260	8260	Chloroform	0.1	ug/L	U	2/16/1997	Primary Sample	Unknown	VOC Anal	1783178.8253	268213.8768	No	Well does not reflect highest concentration encountered in first groundwater
Off-Site	RD-59C	9702439*5-8260	8260	Chloromethane	0.3	ug/L	U	2/16/1997	Primary Sample	Unknown	VOC Anal	1783178.8253	268213.8768	No	Well does not reflect highest concentration encountered in first groundwater
Off-Site	RD-59C	9702439*5-8260	8260	cis-1,2-Dichloroethene	0.2	ug/L	U	2/16/1997	Primary Sample	Unknown	VOC Anal	1783178.8253	268213.8768	No	Well does not reflect highest concentration encountered in first groundwater
Off-Site	RD-59C	9702439*5-8260	8260	cis-1,3-Dichloropropene	0.1	ug/L	U	2/16/1997	Primary Sample	Unknown	VOC Anal	1783178.8253	268213.8768	No	Well does not reflect highest concentration encountered in first groundwater
Off-Site	RD-59C	9702439*5-8260	8260	Dibromochloromethane	0.3	ug/L	U	2/16/1997	Primary Sample	Unknown	VOC Anal	1783178.8253	268213.8768	No	Well does not reflect highest concentration encountered in first groundwater
Off-Site	RD-59C	9702439*5-8260	8260	Ethylbenzene	0.1	ug/L	U	2/16/1997	Primary Sample	Unknown	VOC Anal	1783178.8253	268213.8768	No	Well does not reflect highest concentration encountered in first groundwater
Off-Site	RD-59C	9702439*5-8260	8260	Methyl ethyl ketone	3	ug/L	U	2/16/1997	Primary Sample	Unknown	VOC Anal	1783178.8253	268213.8768	No	Well does not reflect highest concentration encountered in first groundwater
Off-Site	RD-59C	9702439*5-8260	8260	Methyl isobutyl ketone (MIBK)	2	ug/L	U	2/16/1997	Primary Sample	Unknown	VOC Anal	1783178.8253	268213.8768	No	Well does not reflect highest concentration encountered in first groundwater
Off-Site	RD-59C	9702439*5-8260	8260	Methylene chloride	4	ug/L	U	2/16/1997	Primary Sample	Unknown	VOC Anal	1783178.8253	268213.8768	No	Well does not reflect highest concentration encountered in first groundwater
Off-Site	RD-59C	9702439*5-8260	8260	m-Xylene & p-Xylene	0.3	ug/L	U	2/16/1997	Primary Sample	Unknown	VOC Anal	1783178.8253	268213.8768	No	Well does not reflect highest concentration encountered in first groundwater
Off-Site	RD-59C	9702439*5-8260	8260	o-Xylene	0.1	ug/L	U	2/16/1997	Primary Sample	Unknown	VOC Anal	1783178.8253	268213.8768	No	Well does not reflect highest concentration encountered in first groundwater
Off-Site	RD-59C	9702439*5-8260	8260	Styrene	0.5	ug/L	U	2/16/1997	Primary Sample	Unknown	VOC Anal	1783178.8253	268213.8768	No	Well does not reflect highest concentration encountered in first groundwater
Off-Site	RD-59C	9702439*5-8260	8260	Tetrachloroethene	0.3	ug/L	U	2/16/1997	Primary Sample	Unknown	VOC Anal	1783178.8253	268213.8768	No	Well does not reflect highest concentration encountered in first groundwater
Off-Site	RD-59C	9702439*5-8260	8260	Toluene	0.2	ug/L	U	2/16/1997	Primary Sample	Unknown	VOC Anal	1783178.8253	268213.8768	No	Well does not reflect highest concentration encountered in first groundwater
Off-Site	RD-59C	9702439*5-8260	8260	trans-1,2-Dichloroethene	0.1	ug/L	U	2/16/1997	Primary Sample	Unknown	VOC Anal	1783178.8253	268213.8768	No	Well does not reflect highest concentration encountered in first groundwater
Off-Site	RD-59C	9702439*5-8260	8260	trans-1,3-Dichloropropene	0.1	ug/L	U	2/16/1997	Primary Sample	Unknown	VOC Anal	1783178.8253	268213.8768	No	Well does not reflect highest concentration encountered in first groundwater
Off-Site	RD-59C	9702439*5-8260	8260	Trichloroethene	0.5	ug/L	U	2/16/1997	Primary Sample	Unknown	VOC Anal	1783178.8253	268213.8768	No	Well does not reflect highest concentration encountered in first groundwater
Off-Site	RD-59C	9702439*5-8260	8260	Trichlorofluoromethane	0.1	ug/L	U	2/16/1997	Primary Sample	Unknown	VOC Anal	1783178.8253	268213.8768	No	Well does not reflect highest concentration encountered in first groundwater
Off-Site	RD-59C	9702439*5-8260	8260	Vinyl acetate	0.9	ug/L	U	2/16/1997	Primary Sample	Unknown	VOC Anal	1783178.8253	268213.8768	No	Well does not reflect highest concentration encountered in first groundwater
Off-Site	RD-59C	9702439*5-8260	8260	Vinyl chloride	0.1	ug/L	U	2/16/1997	Primary Sample	Unknown	VOC Anal	1783178.8253	268213.8768	No	Well does not reflect highest concentration encountered in first groundwater
Off-Site	RD-59C	9702488*2	Metals	Arsenic, Dissolved	2	ug/L	U	2/16/1997	Primary Sample	Unknown	VOC Anal	1783178.8253	268213.8768	No	Well does not reflect highest concentration encountered in first groundwater
Off-Site	RD-59C	9702488*2	Metals	Barium, Dissolved	46	ug/L		2/16/1997	Primary Sample	Unknown	VOC Anal	1783178.8253	268213.8768	No	Well does not reflect highest concentration encountered in first groundwater
Off-Site	RD-59C	9702488*2	Metals	Cadmium, Dissolved	1	ug/L	U	2/16/1997	Primary Sample	Unknown	VOC Anal	1783178.8253	268213.8768	No	Well does not reflect highest concentration encountered in first groundwater
Off-Site	RD-59C	9702488*2	Metals	Chromium, Dissolved	5	ug/L	U	2/16/1997	Primary Sample	Unknown	VOC Anal	1783178.8253	268213.8768	No	Well does not reflect highest concentration encountered in first groundwater
Off-Site	RD-59C	9702488*2	Metals	Lead, Dissolved	2	ug/L	U	2/16/1997	Primary Sample	Unknown	VOC Anal	1783178.8253	268213.8768	No	Well does not reflect highest concentration encountered in first groundwater
Off-Site	RD-59C	9702488*2	Metals	Mercury, Dissolved	0.1	ug/L	U	2/16/1997	Primary Sample	Unknown	VOC Anal	1783178.8253	268213.8768	No	Well does not reflect highest concentration encountered in first groundwater
Off-Site	RD-59C	9702488*2	Metals	Selenium, Dissolved	2	ug/L	U	2/16/1997	Primary Sample	Unknown	VOC Anal	1783178.8253	268213.8768	No	Well does not reflect highest concentration encountered in first groundwater
Off-Site	RD-59C	9702488*2	Metals	Silver, Dissolved	10	ug/L	U	2/16/1997	Primary Sample	Unknown	VOC Anal	1783178.8253	268213.8768	No	Well does not reflect highest concentration encountered in first groundwater
Off-Site	RD-59C	9708476*14	Metals	Arsenic, Dissolved	2	ug/L	U	8/22/1997	Primary Sample	Unknown	VOC Anal	1783178.8253	268213.8768	No	Well does not reflect highest concentration encountered in first groundwater
Off-Site	RD-59C	9708476*14	Metals	Barium, Dissolved	49	ug/L		8/22/1997	Primary Sample	Unknown	VOC Anal	1783178.8253	268213.8768	No	Well does not reflect highest concentration encountered in first groundwater
Off-Site	RD-59C	9708476*14	Metals	Beryllium, Dissolved	0.2	ug/L	U	8/22/1997	Primary Sample	Unknown	VOC Anal	1783178.8253	268213.8768	No	Well does not reflect highest concentration encountered in first groundwater
Off-Site	RD-59C	9708476*14	Metals	Cadmium, Dissolved	1	ug/L	U	8/22/1997	Primary Sample	Unknown	VOC Anal	1783178.8253	268213.8768	No	Well does not reflect highest concentration encountered in first groundwater
Off-Site	RD-59C	9708476*14	Metals	Chromium, Dissolved	5	ug/L	U	8/22/1997	Primary Sample	Unknown	VOC Anal	1783178.8253	268213.8768	No	Well does not reflect highest concentration encountered in first groundwater
Off-Site	RD-59C	9708476*14	Metals	Lead, Dissolved	2	ug/L	U	8/22/1997	Primary Sample	Unknown	VOC Anal	1783178.8253	268213.8768	No	Well does not reflect highest concentration encountered in first groundwater
Off-Site	RD-59C	9708476*14	Metals	Mercury, Dissolved	0.1	ug/L	U	8/22/1997	Primary Sample	Unknown	VOC Anal	1783178.8253	268213.8768	No	Well does not reflect highest concentration encountered in first groundwater

Group 7 RFI Bundle Report
Groundwater Data Used for Characterization
Santa Susana Field Laboratory

RFI Site	Well ID	Sample ID	Analytical Method	Analyte	Result	Units	Qualifier Code	Collection Date	Sample Type	Sample Delivery Group	Analytical Laboratory	Easting	Northing	Included in Risk Assessment	Rationale for Risk Exclusion
Off-Site	RD-59C	9708476*14	Metals	Selenium, Dissolved	2	ug/L	U	8/22/1997	Primary Sample	Unknown	VOC Anal	1783178.8253	268213.8768	No	Well does not reflect highest concentration encountered in first groundwater
Off-Site	RD-59C	9708476*14	Metals	Silver, Dissolved	10	ug/L	U	8/22/1997	Primary Sample	Unknown	VOC Anal	1783178.8253	268213.8768	No	Well does not reflect highest concentration encountered in first groundwater
Off-Site	RD-59C	9708476*14-8260A	8260A	1,1,1-Trichloroethane	0.3	ug/L	U	8/22/1997	Primary Sample	Unknown	VOC Anal	1783178.8253	268213.8768	No	Well does not reflect highest concentration encountered in first groundwater
Off-Site	RD-59C	9708476*14-8260A	8260A	1,1,2,2-Tetrachloroethane	0.4	ug/L	U	8/22/1997	Primary Sample	Unknown	VOC Anal	1783178.8253	268213.8768	No	Well does not reflect highest concentration encountered in first groundwater
Off-Site	RD-59C	9708476*14-8260A	8260A	1,1,2-Trichloro-1,2,2-trifluoroethane	0.4	ug/L	U	8/22/1997	Primary Sample	Unknown	VOC Anal	1783178.8253	268213.8768	No	Well does not reflect highest concentration encountered in first groundwater
Off-Site	RD-59C	9708476*14-8260A	8260A	1,1,2-Trichloroethane	0.4	ug/L	U	8/22/1997	Primary Sample	Unknown	VOC Anal	1783178.8253	268213.8768	No	Well does not reflect highest concentration encountered in first groundwater
Off-Site	RD-59C	9708476*14-8260A	8260A	1,1-Dichloroethane	0.2	ug/L	U	8/22/1997	Primary Sample	Unknown	VOC Anal	1783178.8253	268213.8768	No	Well does not reflect highest concentration encountered in first groundwater
Off-Site	RD-59C	9708476*14-8260A	8260A	1,1-Dichloroethene	0.4	ug/L	U	8/22/1997	Primary Sample	Unknown	VOC Anal	1783178.8253	268213.8768	No	Well does not reflect highest concentration encountered in first groundwater
Off-Site	RD-59C	9708476*14-8260A	8260A	1,2-Dichlorobenzene	0.3	ug/L	U	8/22/1997	Primary Sample	Unknown	VOC Anal	1783178.8253	268213.8768	No	Well does not reflect highest concentration encountered in first groundwater
Off-Site	RD-59C	9708476*14-8260A	8260A	1,2-Dichloroethane	0.3	ug/L	U	8/22/1997	Primary Sample	Unknown	VOC Anal	1783178.8253	268213.8768	No	Well does not reflect highest concentration encountered in first groundwater
Off-Site	RD-59C	9708476*14-8260A	8260A	1,2-Dichloropropane	0.4	ug/L	U	8/22/1997	Primary Sample	Unknown	VOC Anal	1783178.8253	268213.8768	No	Well does not reflect highest concentration encountered in first groundwater
Off-Site	RD-59C	9708476*14-8260A	8260A	1,3-Dichlorobenzene	0.3	ug/L	U	8/22/1997	Primary Sample	Unknown	VOC Anal	1783178.8253	268213.8768	No	Well does not reflect highest concentration encountered in first groundwater
Off-Site	RD-59C	9708476*14-8260A	8260A	1,4-Dichlorobenzene	0.2	ug/L	U	8/22/1997	Primary Sample	Unknown	VOC Anal	1783178.8253	268213.8768	No	Well does not reflect highest concentration encountered in first groundwater
Off-Site	RD-59C	9708476*14-8260A	8260A	2-Chloroethylvinyl ether	0.9	ug/L	U	8/22/1997	Primary Sample	Unknown	VOC Anal	1783178.8253	268213.8768	No	Well does not reflect highest concentration encountered in first groundwater
Off-Site	RD-59C	9708476*14-8260A	8260A	2-Hexanone	4	ug/L	U	8/22/1997	Primary Sample	Unknown	VOC Anal	1783178.8253	268213.8768	No	Well does not reflect highest concentration encountered in first groundwater
Off-Site	RD-59C	9708476*14-8260A	8260A	Acetone	5	ug/L	U	8/22/1997	Primary Sample	Unknown	VOC Anal	1783178.8253	268213.8768	No	Well does not reflect highest concentration encountered in first groundwater
Off-Site	RD-59C	9708476*14-8260A	8260A	Acrolein	70	ug/L	U	8/22/1997	Primary Sample	Unknown	VOC Anal	1783178.8253	268213.8768	No	Well does not reflect highest concentration encountered in first groundwater
Off-Site	RD-59C	9708476*14-8260A	8260A	Acrylonitrile	30	ug/L	U	8/22/1997	Primary Sample	Unknown	VOC Anal	1783178.8253	268213.8768	No	Well does not reflect highest concentration encountered in first groundwater
Off-Site	RD-59C	9708476*14-8260A	8260A	Benzene	0.2	ug/L	U	8/22/1997	Primary Sample	Unknown	VOC Anal	1783178.8253	268213.8768	No	Well does not reflect highest concentration encountered in first groundwater
Off-Site	RD-59C	9708476*14-8260A	8260A	Bromodichloromethane	0.4	ug/L	U	8/22/1997	Primary Sample	Unknown	VOC Anal	1783178.8253	268213.8768	No	Well does not reflect highest concentration encountered in first groundwater
Off-Site	RD-59C	9708476*14-8260A	8260A	Bromoform	0.4	ug/L	U	8/22/1997	Primary Sample	Unknown	VOC Anal	1783178.8253	268213.8768	No	Well does not reflect highest concentration encountered in first groundwater
Off-Site	RD-59C	9708476*14-8260A	8260A	Bromomethane	0.3	ug/L	U	8/22/1997	Primary Sample	Unknown	VOC Anal	1783178.8253	268213.8768	No	Well does not reflect highest concentration encountered in first groundwater
Off-Site	RD-59C	9708476*14-8260A	8260A	Carbon Disulfide	0.8	ug/L	U	8/22/1997	Primary Sample	Unknown	VOC Anal	1783178.8253	268213.8768	No	Well does not reflect highest concentration encountered in first groundwater
Off-Site	RD-59C	9708476*14-8260A	8260A	Carbon Tetrachloride	0.4	ug/L	U	8/22/1997	Primary Sample	Unknown	VOC Anal	1783178.8253	268213.8768	No	Well does not reflect highest concentration encountered in first groundwater
Off-Site	RD-59C	9708476*14-8260A	8260A	Chlorobenzene	0.3	ug/L	U	8/22/1997	Primary Sample	Unknown	VOC Anal	1783178.8253	268213.8768	No	Well does not reflect highest concentration encountered in first groundwater
Off-Site	RD-59C	9708476*14-8260A	8260A	Chloroethane	0.5	ug/L	U	8/22/1997	Primary Sample	Unknown	VOC Anal	1783178.8253	268213.8768	No	Well does not reflect highest concentration encountered in first groundwater
Off-Site	RD-59C	9708476*14-8260A	8260A	Chloroform	0.3	ug/L	U	8/22/1997	Primary Sample	Unknown	VOC Anal	1783178.8253	268213.8768	No	Well does not reflect highest concentration encountered in first groundwater
Off-Site	RD-59C	9708476*14-8260A	8260A	Chloromethane	0.7	ug/L	U	8/22/1997	Primary Sample	Unknown	VOC Anal	1783178.8253	268213.8768	No	Well does not reflect highest concentration encountered in first groundwater
Off-Site	RD-59C	9708476*14-8260A	8260A	cis-1,2-Dichloroethene	0.3	ug/L	U	8/22/1997	Primary Sample	Unknown	VOC Anal	1783178.8253	268213.8768	No	Well does not reflect highest concentration encountered in first groundwater
Off-Site	RD-59C	9708476*14-8260A	8260A	cis-1,3-Dichloropropene	0.3	ug/L	U	8/22/1997	Primary Sample	Unknown	VOC Anal	1783178.8253	268213.8768	No	Well does not reflect highest concentration encountered in first groundwater
Off-Site	RD-59C	9708476*14-8260A	8260A	Dibromochloromethane	0.3	ug/L	U	8/22/1997	Primary Sample	Unknown	VOC Anal	1783178.8253	268213.8768	No	Well does not reflect highest concentration encountered in first groundwater
Off-Site	RD-59C	9708476*14-8260A	8260A	Ethylbenzene	0.3	ug/L	U	8/22/1997	Primary Sample	Unknown	VOC Anal	1783178.8253	268213.8768	No	Well does not reflect highest concentration encountered in first groundwater
Off-Site	RD-59C	9708476*14-8260A	8260A	Methyl ethyl ketone	6	ug/L	U	8/22/1997	Primary Sample	Unknown	VOC Anal	1783178.8253	268213.8768	No	Well does not reflect highest concentration encountered in first groundwater
Off-Site	RD-59C	9708476*14-8260A	8260A	Methyl isobutyl ketone (MIBK)	4	ug/L	U	8/22/1997	Primary Sample	Unknown	VOC Anal	1783178.8253	268213.8768	No	Well does not reflect highest concentration encountered in first groundwater
Off-Site	RD-59C	9708476*14-8260A	8260A	Methylene chloride	4	ug/L	U	8/22/1997	Primary Sample	Unknown	VOC Anal	1783178.8253	268213.8768	No	Well does not reflect highest concentration encountered in first groundwater
Off-Site	RD-59C	9708476*14-8260A	8260A	m-Xylene & p-Xylene	0.8	ug/L	U	8/22/1997	Primary Sample	Unknown	VOC Anal	1783178.8253	268213.8768	No	Well does not reflect highest concentration encountered in first groundwater
Off-Site	RD-59C	9708476*14-8260A	8260A	o-Xylene	0.3	ug/L	U	8/22/1997	Primary Sample	Unknown	VOC Anal	1783178.8253	268213.8768	No	Well does not reflect highest concentration encountered in first groundwater
Off-Site	RD-59C	9708476*14-8260A	8260A	Styrene	0.5	ug/L	U	8/22/1997	Primary Sample	Unknown	VOC Anal	1783178.8253	268213.8768	No	Well does not reflect highest concentration encountered in first groundwater
Off-Site	RD-59C	9708476*14-8260A	8260A	Tetrachloroethene	0.5	ug/L	U	8/22/1997	Primary Sample	Unknown	VOC Anal	1783178.8253	268213.8768	No	Well does not reflect highest concentration encountered in first groundwater
Off-Site	RD-59C	9708476*14-8260A	8260A	Toluene	0.5	ug/L	U	8/22/1997	Primary Sample	Unknown	VOC Anal	1783178.8253	268213.8768	No	Well does not reflect highest concentration encountered in first groundwater
Off-Site	RD-59C	9708476*14-8260A	8260A	trans-1,2-Dichloroethene	0.3	ug/L	U	8/22/1997	Primary Sample	Unknown	VOC Anal	1783178.8253	268213.8768	No	Well does not reflect highest concentration encountered in first groundwater
Off-Site	RD-59C	9708476*14-8260A	8260A	trans-1,3-Dichloropropene	0.3	ug/L	U	8/22/1997	Primary Sample	Unknown	VOC Anal	1783178.8253	268213.8768	No	Well does not reflect highest concentration encountered in first groundwater
Off-Site	RD-59C	9708476*14-8260A	8260A	Trichloroethene	0.5	ug/L	U	8/22/1997	Primary Sample	Unknown	VOC Anal	1783178.8253	268213.8768	No	Well does not reflect highest concentration encountered in first groundwater
Off-Site	RD-59C	9708476*14-8260A	8260A	Trichlorofluoromethane	0.4	ug/L	U	8/22/1997	Primary Sample	Unknown	VOC Anal	1783178.8253	268213.8768	No	Well does not reflect highest concentration encountered in first groundwater
Off-Site	RD-59C	9708476*14-8260A	8260A	Vinyl acetate	1	ug/L	U	8/22/1997	Primary Sample	Unknown	VOC Anal	1783178.8253	268213.8768	No	Well does not reflect highest concentration encountered in first groundwater
Off-Site	RD-59C	9708476*14-8260A	8260A	Vinyl chloride	0.5	ug/L	U	8/22/1997	Primary Sample	Unknown	VOC Anal	1783178.8253	268213.8768	No	Well does not reflect highest concentration encountered in first groundwater
Off-Site	RD-59C	ACID-227	8270	2,4,6-Trichlorophenol	30	ug/L	U	8/16/1994	Primary Sample	Unknown	BCA-Glen	1783178.8253	268213.8768	No	Well does not reflect highest concentration encountered in first groundwater
Off-Site	RD-59C	ACID-227	8270	2,4-Dichlorophenol	30	ug/L	U	8/16/1994	Primary Sample	Unknown	BCA-Glen	1783178.8253	268213.8768	No	Well does not reflect highest concentration encountered in first groundwater
Off-Site	RD-59C	ACID-227	8270	2,4-Dimethylphenol	30	ug/L	U	8/16/1994	Primary Sample	Unknown	BCA-Glen	1783178.8253	268213.8768	No	Well does not reflect highest concentration encountered in first groundwater
Off-Site	RD-59C	ACID-227	8270	2,4-Dinitrophenol	30	ug/L	U	8/16/1994	Primary Sample	Unknown	BCA-Glen	1783178.8253	268213.8768	No	Well does not reflect highest concentration encountered in first groundwater
Off-Site	RD-59C	ACID-227	8270	2-Chlorophenol	30	ug/L	U	8/16/1994	Primary Sample	Unknown	BCA-Glen	1783178.8253	268213.8768	No	Well does not reflect highest concentration encountered in first groundwater
Off-Site	RD-59C	ACID-227	8270	2-Nitrophenol	30	ug/L	U	8/16/1994	Primary Sample	Unknown	BCA-Glen	1783178.8253	268213.8768	No	Well does not reflect highest concentration encountered in first groundwater
Off-Site	RD-59C	ACID-227	8270	4,6-Dinitro-o-cresol	30	ug/L	U	8/16/1994	Primary Sample	Unknown	BCA-Glen	1783178.8253	268213.8768	No	Well does not reflect highest concentration encountered in first groundwater
Off-Site	RD-59C	ACID-227	8270	4-Nitrophenol	30	ug/L	U	8/16/1994	Primary Sample	Unknown	BCA-Glen	1783178.8253	268213.8768	No	Well does not reflect highest concentration encountered in first groundwater
Off-Site	RD-59C	ACID-227	8270	p-Chloro-m-cresol	30	ug/L	U	8/16/1994	Primary Sample	Unknown	BCA-Glen	1783178.8253	268213.8768	No	Well does not reflect highest concentration encountered in first groundwater
Off-Site	RD-59C	ACID-227	8270	Pentachlorophenol	30	ug/L	U	8/16/1994	Primary Sample	Unknown	BCA-Glen	1783178.8253	268213.8768	No	Well does not reflect highest concentration encountered in first groundwater
Off-Site	RD-59C	ACID-227	8270	Phenol	30	ug/L	U	8/16/1994	Primary Sample	Unknown	BCA-Glen	1783178.8253	268213.8768	No	Well does not reflect highest concentration encountered in first groundwater
Off-Site	RD-59C	ACID-228	8270	2,4,6-Trichlorophenol	5	ug/L	U	11/8/1994	Primary Sample	Unknown	BCA-Glen	1783178.8253	268213.8768	No	Well does not reflect highest concentration encountered in first groundwater
Off-Site	RD-59C	ACID-228	8270	2,4-Dichlorophenol	5	ug/L	U	11/8/1994	Primary Sample	Unknown	BCA-Glen	1783178.8253	268213.8768	No	Well does not reflect highest concentration encountered in first groundwater
Off-Site	RD-59C	ACID-228	8270	2,4-Dimethylphenol	5	ug/L	U	11/8/1994	Primary Sample	Unknown	BCA-Glen	1783178.8253	268213.8768	No	Well does not reflect highest concentration encountered in first groundwater
Off-Site	RD-59C	ACID-228	8270	2,4-Dinitrophenol	10	ug/L	U	11/8/1994	Primary Sample	Unknown	BCA-Glen	1783178.8253	268213.8768	No	Well does not reflect highest concentration encountered in first groundwater
Off-Site	RD-59C	ACID-228	8270	2-Chlorophenol	5	ug/L	U	11/8/1994	Primary Sample	Unknown	BCA-Glen	1783178.8253	268213.8768	No	Well does not reflect highest concentration encountered in first groundwater
Off-Site	RD-59C	ACID-228	8270	2-Nitrophenol	5	ug/L	U	11/8/1994	Primary Sample	Unknown	BCA-Glen	1783178.8253	268213.8768	No	Well does not reflect highest concentration encountered in first groundwater
Off-Site	RD-59C	ACID-228	8270	4,6-Dinitro-o-cresol	5	ug/L	U	11/8/1994	Primary Sample	Unknown	BCA-Glen	1783178.8253	268213.8768	No	Well does not reflect highest concentration encountered in first groundwater
Off-Site	RD-59C	ACID-228	8270	4-Nitrophenol	5	ug/L	U	11/8/1994	Primary Sample	Unknown	BCA-Glen	1783178.8253	268213.8768	No	Well does not reflect highest concentration encountered in first groundwater
Off-Site	RD-59C	ACID-228	8270	p-Chloro-m-cresol	5	ug/L	U	11/8/1994	Primary Sample	Unknown	BCA-Glen	1783178.8253	268213.8768	No	Well does not reflect highest concentration encountered in first groundwater
Off-Site	RD-59C	ACID-228	8270	Pentachlorophenol	5	ug/L	U	11/8/1994	Primary Sample	Unknown	BCA-Glen	1783178.8253	268213.8768	No	Well does not reflect highest concentration encountered in first groundwater
Off-Site	RD-59C	ACID-228	8270	Phenol	5	ug/L	U	11/8/1994	Primary Sample	Unknown	BCA-Glen	1783178.8253	268213.8768	No	Well does not reflect highest concentration encountered in first groundwater
Off-Site	RD-59C	BASE-252	8270	1,2,4-Trichlorobenzene	30	ug/L	U	8/16/1994	Primary Sample	SSFL Legacy Data	BCA-Glen	1783178.8253	268213.8768	No	Well does not reflect highest concentration encountered in first groundwater
Off-Site	RD-59C	BASE-252	8270	1,2-Dichlorobenzene	30	ug/L	U	8/16/1994	Primary Sample	SSFL Legacy Data	BCA-Glen	1783178.8253	268213.8768	No	Well does not reflect highest concentration encountered in first groundwater
Off-Site	RD-59C	BASE-252	8270	1,2-Diphenylhydrazine	30	ug/L	U	8/16/1994	Primary Sample	SSFL Legacy Data	BCA-Glen	1783178.8253	268213.8768	No	Well does not reflect highest concentration encountered in first groundwater
Off-Site	RD-59C	BASE-252	8270	1,3-Dichlorobenzene	30	ug/L	U	8/16/1994	Primary Sample	SSFL Legacy Data	BCA-Glen	1783178.8253	268213.8768	No	Well does not reflect highest concentration encountered in first groundwater
Off-Site	RD-59C	BASE-252	8270	1,4-Dichlorobenzene	30	ug/L	U	8/16/1994	Primary Sample	SSFL Legacy Data	BCA-Glen	1783178.8253	268213.8768	No	Well does not reflect highest concentration encountered in first groundwater
Off-Site	RD-59C	BASE-252	8270	2,4-Dinitrotoluene	30	ug/L	U	8/16/1994	Primary Sample	SSFL Legacy Data	BCA-Glen	1783178.8253	268213.8768	No	Well does not reflect highest concentration encountered in first groundwater
Off-Site	RD-59C	BASE-252	8270	2,6-Dinitrotoluene	30	ug/L	U	8/16/1994	Primary Sample	SSFL Legacy Data	BCA-Glen	1783178.8253	268213.8768	No	Well does not reflect highest concentration encountered in first groundwater
Off-Site	RD-59C	BASE-252	8270	2-Chloronaphthalene	30	ug/L	U	8/16/1994	Primary Sample	SSFL Legacy Data	BCA-Glen	1783178.8253	268213.8768	No	Well does not reflect highest concentration encountered in first groundwater
Off-Site	RD-59C	BASE-252	8270	3,3'-Dichlorobenzidine	100	ug/L	U	8/16/1994	Primary Sample	SSFL Legacy Data	BCA-Glen	1783178.8253	268213.8768	No	Well does not reflect highest concentration encountered in first groundwater
Off-Site	RD-59C	BASE-252	8270	4-Bromophenyl phenyl ether	30	ug/L	U	8/16/1994	Primary Sample	SSFL Legacy Data	BCA-Glen	1783178.8253	268213.8768	No	Well does not reflect highest concentration encountered in first groundwater
Off-Site	RD-59C	BASE-252	8270	4-Chlorophenylphenyl ether	30	ug/L	U	8/16/1994	Primary Sample	SSFL Legacy Data	BCA-Glen	1783178.8253	268213.8768	No	Well does not reflect highest concentration encountered in first groundwater
Off-Site	RD-59C	BASE-252	8270	Acenaphthene	30	ug/L	U	8/16/1994	Primary Sample	SSFL Legacy Data	BCA-Glen	1783178.8253	268213.8768	No	Well does not reflect highest concentration encountered in first groundwater
Off-Site	RD-59C	BASE-252	8270	Acenaphthylene	30	ug/L	U	8/16/1994	Primary Sample	SSFL Legacy Data	BCA-Glen	1783178.8253	268213.8768	No	Well does not reflect highest concentration encountered in first groundwater
Off-Site	RD-59C	BASE-252	8270	Anthracene	30	ug/L	U	8/16/1994	Primary Sample	SSFL Legacy Data	BCA-Glen	1783178.8253	268213.8768	No	Well does not reflect highest concentration encountered in first groundwater

RFI Site	Well ID	Sample ID	Analytical Method	Analyte	Result	Units	Qualifier Code	Collection Date	Sample Type	Sample Delivery Group	Analytical Laboratory	Easting	Northing	Included in Risk Assessment	Rationale for Risk Exclusion
Off-Site	RD-59C	BASE-252	8270	Benzidine	500	ug/L	U	8/16/1994	Primary Sample	SSFL Legacy Data	BCA-Glen	1783178.8253	268213.8768	No	Well does not reflect highest concentration encountered in first groundwater
Off-Site	RD-59C	BASE-252	8270	Benzo(a)anthracene	30	ug/L	U	8/16/1994	Primary Sample	SSFL Legacy Data	BCA-Glen	1783178.8253	268213.8768	No	Well does not reflect highest concentration encountered in first groundwater
Off-Site	RD-59C	BASE-252	8270	Benzo(a)pyrene	30	ug/L	U	8/16/1994	Primary Sample	SSFL Legacy Data	BCA-Glen	1783178.8253	268213.8768	No	Well does not reflect highest concentration encountered in first groundwater
Off-Site	RD-59C	BASE-252	8270	Benzo(b)fluoranthene	30	ug/L	U	8/16/1994	Primary Sample	SSFL Legacy Data	BCA-Glen	1783178.8253	268213.8768	No	Well does not reflect highest concentration encountered in first groundwater
Off-Site	RD-59C	BASE-252	8270	Benzo(ghi)perylene	30	ug/L	U	8/16/1994	Primary Sample	SSFL Legacy Data	BCA-Glen	1783178.8253	268213.8768	No	Well does not reflect highest concentration encountered in first groundwater
Off-Site	RD-59C	BASE-252	8270	Benzo(k)fluoranthene	30	ug/L	U	8/16/1994	Primary Sample	SSFL Legacy Data	BCA-Glen	1783178.8253	268213.8768	No	Well does not reflect highest concentration encountered in first groundwater
Off-Site	RD-59C	BASE-252	8270	bis(2-Chloroethoxy)methane	30	ug/L	U	8/16/1994	Primary Sample	SSFL Legacy Data	BCA-Glen	1783178.8253	268213.8768	No	Well does not reflect highest concentration encountered in first groundwater
Off-Site	RD-59C	BASE-252	8270	bis(2-Chloroethyl) ether	30	ug/L	U	8/16/1994	Primary Sample	SSFL Legacy Data	BCA-Glen	1783178.8253	268213.8768	No	Well does not reflect highest concentration encountered in first groundwater
Off-Site	RD-59C	BASE-252	8270	bis(2-Chloroisopropyl) ether	30	ug/L	U	8/16/1994	Primary Sample	SSFL Legacy Data	BCA-Glen	1783178.8253	268213.8768	No	Well does not reflect highest concentration encountered in first groundwater
Off-Site	RD-59C	BASE-252	8270	bis(2-Ethylhexyl) phthalate	400	ug/L		8/16/1994	Primary Sample	SSFL Legacy Data	BCA-Glen	1783178.8253	268213.8768	No	Well does not reflect highest concentration encountered in first groundwater
Off-Site	RD-59C	BASE-252	8270	Butyl benzyl phthalate	30	ug/L	U	8/16/1994	Primary Sample	SSFL Legacy Data	BCA-Glen	1783178.8253	268213.8768	No	Well does not reflect highest concentration encountered in first groundwater
Off-Site	RD-59C	BASE-252	8270	Chrysene	30	ug/L	U	8/16/1994	Primary Sample	SSFL Legacy Data	BCA-Glen	1783178.8253	268213.8768	No	Well does not reflect highest concentration encountered in first groundwater
Off-Site	RD-59C	BASE-252	8270	Dibenzo(a,h)anthracene	30	ug/L	U	8/16/1994	Primary Sample	SSFL Legacy Data	BCA-Glen	1783178.8253	268213.8768	No	Well does not reflect highest concentration encountered in first groundwater
Off-Site	RD-59C	BASE-252	8270	Diethyl phthalate	30	ug/L	U	8/16/1994	Primary Sample	SSFL Legacy Data	BCA-Glen	1783178.8253	268213.8768	No	Well does not reflect highest concentration encountered in first groundwater
Off-Site	RD-59C	BASE-252	8270	Dimethyl phthalate	30	ug/L	U	8/16/1994	Primary Sample	SSFL Legacy Data	BCA-Glen	1783178.8253	268213.8768	No	Well does not reflect highest concentration encountered in first groundwater
Off-Site	RD-59C	BASE-252	8270	Di-n-butyl phthalate	30	ug/L	U	8/16/1994	Primary Sample	SSFL Legacy Data	BCA-Glen	1783178.8253	268213.8768	No	Well does not reflect highest concentration encountered in first groundwater
Off-Site	RD-59C	BASE-252	8270	Di-n-octyl phthalate	30	ug/L	U	8/16/1994	Primary Sample	SSFL Legacy Data	BCA-Glen	1783178.8253	268213.8768	No	Well does not reflect highest concentration encountered in first groundwater
Off-Site	RD-59C	BASE-252	8270	Fluoranthene	30	ug/L	U	8/16/1994	Primary Sample	SSFL Legacy Data	BCA-Glen	1783178.8253	268213.8768	No	Well does not reflect highest concentration encountered in first groundwater
Off-Site	RD-59C	BASE-252	8270	Fluorene	30	ug/L	U	8/16/1994	Primary Sample	SSFL Legacy Data	BCA-Glen	1783178.8253	268213.8768	No	Well does not reflect highest concentration encountered in first groundwater
Off-Site	RD-59C	BASE-252	8270	Hexachlorobenzene	30	ug/L	U	8/16/1994	Primary Sample	SSFL Legacy Data	BCA-Glen	1783178.8253	268213.8768	No	Well does not reflect highest concentration encountered in first groundwater
Off-Site	RD-59C	BASE-252	8270	Hexachlorobutadiene	30	ug/L	U	8/16/1994	Primary Sample	SSFL Legacy Data	BCA-Glen	1783178.8253	268213.8768	No	Well does not reflect highest concentration encountered in first groundwater
Off-Site	RD-59C	BASE-252	8270	Hexachlorocyclopentadiene	30	ug/L	U	8/16/1994	Primary Sample	SSFL Legacy Data	BCA-Glen	1783178.8253	268213.8768	No	Well does not reflect highest concentration encountered in first groundwater
Off-Site	RD-59C	BASE-252	8270	Hexachloroethane	30	ug/L	U	8/16/1994	Primary Sample	SSFL Legacy Data	BCA-Glen	1783178.8253	268213.8768	No	Well does not reflect highest concentration encountered in first groundwater
Off-Site	RD-59C	BASE-252	8270	Indeno(1,2,3-cd)pyrene	40	ug/L	U	8/16/1994	Primary Sample	SSFL Legacy Data	BCA-Glen	1783178.8253	268213.8768	No	Well does not reflect highest concentration encountered in first groundwater
Off-Site	RD-59C	BASE-252	8270	Isophorone	30	ug/L	U	8/16/1994	Primary Sample	SSFL Legacy Data	BCA-Glen	1783178.8253	268213.8768	No	Well does not reflect highest concentration encountered in first groundwater
Off-Site	RD-59C	BASE-252	8270	Naphthalene	30	ug/L	U	8/16/1994	Primary Sample	SSFL Legacy Data	BCA-Glen	1783178.8253	268213.8768	No	Well does not reflect highest concentration encountered in first groundwater
Off-Site	RD-59C	BASE-252	8270	Nitrobenzene	30	ug/L	U	8/16/1994	Primary Sample	SSFL Legacy Data	BCA-Glen	1783178.8253	268213.8768	No	Well does not reflect highest concentration encountered in first groundwater
Off-Site	RD-59C	BASE-252	8270	n-Nitrosodimethylamine	30	ug/L	U	8/16/1994	Primary Sample	SSFL Legacy Data	BCA-Glen	1783178.8253	268213.8768	No	Well does not reflect highest concentration encountered in first groundwater
Off-Site	RD-59C	BASE-252	8270	n-Nitrosodi-n-propylamine	30	ug/L	U	8/16/1994	Primary Sample	SSFL Legacy Data	BCA-Glen	1783178.8253	268213.8768	No	Well does not reflect highest concentration encountered in first groundwater
Off-Site	RD-59C	BASE-252	8270	n-Nitrosodiphenylamine	30	ug/L	U	8/16/1994	Primary Sample	SSFL Legacy Data	BCA-Glen	1783178.8253	268213.8768	No	Well does not reflect highest concentration encountered in first groundwater
Off-Site	RD-59C	BASE-252	8270	Phenanthrene	30	ug/L	U	8/16/1994	Primary Sample	SSFL Legacy Data	BCA-Glen	1783178.8253	268213.8768	No	Well does not reflect highest concentration encountered in first groundwater
Off-Site	RD-59C	BASE-252	8270	Pyrene	30	ug/L	U	8/16/1994	Primary Sample	SSFL Legacy Data	BCA-Glen	1783178.8253	268213.8768	No	Well does not reflect highest concentration encountered in first groundwater
Off-Site	RD-59C	BASE-253	8270	1,2,4-Trichlorobenzene	5	ug/L	U	11/8/1994	Primary Sample	Unknown	BCA-Glen	1783178.8253	268213.8768	No	Well does not reflect highest concentration encountered in first groundwater
Off-Site	RD-59C	BASE-253	8270	1,2-Dichlorobenzene	6	ug/L	U	11/8/1994	Primary Sample	Unknown	BCA-Glen	1783178.8253	268213.8768	No	Well does not reflect highest concentration encountered in first groundwater
Off-Site	RD-59C	BASE-253	8270	1,2-Diphenylhydrazine	5	ug/L	U	11/8/1994	Primary Sample	Unknown	BCA-Glen	1783178.8253	268213.8768	No	Well does not reflect highest concentration encountered in first groundwater
Off-Site	RD-59C	BASE-253	8270	1,3-Dichlorobenzene	5	ug/L	U	11/8/1994	Primary Sample	Unknown	BCA-Glen	1783178.8253	268213.8768	No	Well does not reflect highest concentration encountered in first groundwater
Off-Site	RD-59C	BASE-253	8270	1,4-Dichlorobenzene	5	ug/L	U	11/8/1994	Primary Sample	Unknown	BCA-Glen	1783178.8253	268213.8768	No	Well does not reflect highest concentration encountered in first groundwater
Off-Site	RD-59C	BASE-253	8270	2,4-Dinitrotoluene	5	ug/L	U	11/8/1994	Primary Sample	Unknown	BCA-Glen	1783178.8253	268213.8768	No	Well does not reflect highest concentration encountered in first groundwater
Off-Site	RD-59C	BASE-253	8270	2,6-Dinitrotoluene	5	ug/L	U	11/8/1994	Primary Sample	Unknown	BCA-Glen	1783178.8253	268213.8768	No	Well does not reflect highest concentration encountered in first groundwater
Off-Site	RD-59C	BASE-253	8270	2-Chloronaphthalene	6	ug/L	U	11/8/1994	Primary Sample	Unknown	BCA-Glen	1783178.8253	268213.8768	No	Well does not reflect highest concentration encountered in first groundwater
Off-Site	RD-59C	BASE-253	8270	3,3'-Dichlorobenzidine	20	ug/L	U	11/8/1994	Primary Sample	Unknown	BCA-Glen	1783178.8253	268213.8768	No	Well does not reflect highest concentration encountered in first groundwater
Off-Site	RD-59C	BASE-253	8270	4-Bromophenyl phenyl ether	5	ug/L	U	11/8/1994	Primary Sample	Unknown	BCA-Glen	1783178.8253	268213.8768	No	Well does not reflect highest concentration encountered in first groundwater
Off-Site	RD-59C	BASE-253	8270	4-Chlorophenylphenyl ether	5	ug/L	U	11/8/1994	Primary Sample	Unknown	BCA-Glen	1783178.8253	268213.8768	No	Well does not reflect highest concentration encountered in first groundwater
Off-Site	RD-59C	BASE-253	8270	Acenaphthene	5	ug/L	U	11/8/1994	Primary Sample	Unknown	BCA-Glen	1783178.8253	268213.8768	No	Well does not reflect highest concentration encountered in first groundwater
Off-Site	RD-59C	BASE-253	8270	Acenaphthylene	5	ug/L	U	11/8/1994	Primary Sample	Unknown	BCA-Glen	1783178.8253	268213.8768	No	Well does not reflect highest concentration encountered in first groundwater
Off-Site	RD-59C	BASE-253	8270	Anthracene	5	ug/L	U	11/8/1994	Primary Sample	Unknown	BCA-Glen	1783178.8253	268213.8768	No	Well does not reflect highest concentration encountered in first groundwater
Off-Site	RD-59C	BASE-253	8270	Benzidine	100	ug/L	U	11/8/1994	Primary Sample	Unknown	BCA-Glen	1783178.8253	268213.8768	No	Well does not reflect highest concentration encountered in first groundwater
Off-Site	RD-59C	BASE-253	8270	Benzo(a)anthracene	5	ug/L	U	11/8/1994	Primary Sample	Unknown	BCA-Glen	1783178.8253	268213.8768	No	Well does not reflect highest concentration encountered in first groundwater
Off-Site	RD-59C	BASE-253	8270	Benzo(a)pyrene	5	ug/L	U	11/8/1994	Primary Sample	Unknown	BCA-Glen	1783178.8253	268213.8768	No	Well does not reflect highest concentration encountered in first groundwater
Off-Site	RD-59C	BASE-253	8270	Benzo(b)fluoranthene	5	ug/L	U	11/8/1994	Primary Sample	Unknown	BCA-Glen	1783178.8253	268213.8768	No	Well does not reflect highest concentration encountered in first groundwater
Off-Site	RD-59C	BASE-253	8270	Benzo(ghi)perylene	5	ug/L	U	11/8/1994	Primary Sample	Unknown	BCA-Glen	1783178.8253	268213.8768	No	Well does not reflect highest concentration encountered in first groundwater
Off-Site	RD-59C	BASE-253	8270	Benzo(k)fluoranthene	5	ug/L	U	11/8/1994	Primary Sample	Unknown	BCA-Glen	1783178.8253	268213.8768	No	Well does not reflect highest concentration encountered in first groundwater
Off-Site	RD-59C	BASE-253	8270	bis(2-Chloroethoxy)methane	5	ug/L	U	11/8/1994	Primary Sample	Unknown	BCA-Glen	1783178.8253	268213.8768	No	Well does not reflect highest concentration encountered in first groundwater
Off-Site	RD-59C	BASE-253	8270	bis(2-Chloroethyl) ether	5	ug/L	U	11/8/1994	Primary Sample	Unknown	BCA-Glen	1783178.8253	268213.8768	No	Well does not reflect highest concentration encountered in first groundwater
Off-Site	RD-59C	BASE-253	8270	bis(2-Chloroisopropyl) ether	6	ug/L	U	11/8/1994	Primary Sample	Unknown	BCA-Glen	1783178.8253	268213.8768	No	Well does not reflect highest concentration encountered in first groundwater
Off-Site	RD-59C	BASE-253	8270	bis(2-Ethylhexyl) phthalate	7	ug/L	U	11/8/1994	Primary Sample	Unknown	BCA-Glen	1783178.8253	268213.8768	No	Well does not reflect highest concentration encountered in first groundwater
Off-Site	RD-59C	BASE-253	8270	Butyl benzyl phthalate	5	ug/L	U	11/8/1994	Primary Sample	Unknown	BCA-Glen	1783178.8253	268213.8768	No	Well does not reflect highest concentration encountered in first groundwater
Off-Site	RD-59C	BASE-253	8270	Chrysene	5	ug/L	U	11/8/1994	Primary Sample	Unknown	BCA-Glen	1783178.8253	268213.8768	No	Well does not reflect highest concentration encountered in first groundwater
Off-Site	RD-59C	BASE-253	8270	Dibenzo(a,h)anthracene	5	ug/L	U	11/8/1994	Primary Sample	Unknown	BCA-Glen	1783178.8253	268213.8768	No	Well does not reflect highest concentration encountered in first groundwater
Off-Site	RD-59C	BASE-253	8270	Diethyl phthalate	5	ug/L	U	11/8/1994	Primary Sample	Unknown	BCA-Glen	1783178.8253	268213.8768	No	Well does not reflect highest concentration encountered in first groundwater
Off-Site	RD-59C	BASE-253	8270	Dimethyl phthalate	5	ug/L	U	11/8/1994	Primary Sample	Unknown	BCA-Glen	1783178.8253	268213.8768	No	Well does not reflect highest concentration encountered in first groundwater
Off-Site	RD-59C	BASE-253	8270	Di-n-butyl phthalate	5	ug/L	U	11/8/1994	Primary Sample	Unknown	BCA-Glen	1783178.8253	268213.8768	No	Well does not reflect highest concentration encountered in first groundwater
Off-Site	RD-59C	BASE-253	8270	Di-n-octyl phthalate	5	ug/L	U	11/8/1994	Primary Sample	Unknown	BCA-Glen	1783178.8253	268213.8768	No	Well does not reflect highest concentration encountered in first groundwater
Off-Site	RD-59C	BASE-253	8270	Fluoranthene	5	ug/L	U	11/8/1994	Primary Sample	Unknown	BCA-Glen	1783178.8253	268213.8768	No	Well does not reflect highest concentration encountered in first groundwater
Off-Site	RD-59C	BASE-253	8270	Fluorene	5	ug/L	U	11/8/1994	Primary Sample	Unknown	BCA-Glen	1783178.8253	268213.8768	No	Well does not reflect highest concentration encountered in first groundwater
Off-Site	RD-59C	BASE-253	8270	Hexachlorobenzene	5	ug/L	U	11/8/1994	Primary Sample	Unknown	BCA-Glen	1783178.8253	268213.8768	No	Well does not reflect highest concentration encountered in first groundwater
Off-Site	RD-59C	BASE-253	8270	Hexachlorobutadiene	5	ug/L	U	11/8/1994	Primary Sample	Unknown	BCA-Glen	1783178.8253	268213.8768	No	Well does not reflect highest concentration encountered in first groundwater
Off-Site	RD-59C	BASE-253	8270	Hexachlorocyclopentadiene	5	ug/L	U	11/8/1994	Primary Sample	Unknown	BCA-Glen	1783178.8253	268213.8768	No	Well does not reflect highest concentration encountered in first groundwater
Off-Site	RD-59C	BASE-253	8270	Hexachloroethane	5	ug/L	U	11/8/1994	Primary Sample	Unknown	BCA-Glen	1783178.8253	268213.8768	No	Well does not reflect highest concentration encountered in first groundwater
Off-Site	RD-59C	BASE-253	8270	Indeno(1,2,3-cd)pyrene	7	ug/L	U	11/8/1994	Primary Sample	Unknown	BCA-Glen	1783178.8253	268213.8768	No	Well does not reflect highest concentration encountered in first groundwater
Off-Site	RD-59C	BASE-253	8270	Isophorone	5	ug/L	U	11/8/1994	Primary Sample	Unknown	BCA-Glen	1783178.8253	268213.8768	No	Well does not reflect highest concentration encountered in first groundwater
Off-Site	RD-59C	BASE-253	8270	Naphthalene	5	ug/L	U	11/8/1994	Primary Sample	Unknown	BCA-Glen	1783178.8253	268213.8768	No	Well does not reflect highest concentration encountered in first groundwater
Off-Site	RD-59C	BASE-253	8270	Nitrobenzene	5	ug/L	U	11/8/1994	Primary Sample	Unknown	BCA-Glen	1783178.8253	268213.8768	No	Well does not reflect highest concentration encountered in first groundwater
Off-Site	RD-59C	BASE-253	8270	n-Nitrosodimethylamine	6	ug/L	U	11/8/1994	Primary Sample	Unknown	BCA-Glen	1783178.8253	268213.8768	No	Well does not reflect highest concentration encountered in first groundwater
Off-Site	RD-59C	BASE-253	8270	n-Nitrosodi-n-propylamine	6	ug/L	U	11/8/1994	Primary Sample	Unknown	BCA-Glen	1783178.8253	268213.8768	No	Well does not reflect highest concentration encountered in first groundwater
Off-Site	RD-59C	BASE-253	8270	n-Nitrosodiphenylamine	5	ug/L	U	11/8/1994	Primary Sample	Unknown	BCA-Glen	1783178.8253	268213.8768	No	Well does not reflect highest concentration encountered in first groundwater
Off-Site	RD-59C	BASE-253	8270	Phenanthrene	5	ug/L	U	11/8/1994	Primary Sample	Unknown	BCA-Glen	1783178.8253	268213.8768	No	Well does not reflect highest concentration encountered in first groundwater
Off-Site	RD-59C	BASE-253	8270	Pyrene	5	ug/L	U	11/8/1994	Primary Sample	Unknown	BCA-Glen	1783178.8253	268213.8768	No	Well does not reflect highest concentration encountered in first groundwater
Off-Site	RD-59C	COMMON-140	Inorganics	Bicarbonate Alkalinity as CaCO3	270	mg/L		8/16/1994	Primary Sample	Unknown	BCA-Glen	1783178.8253	268213.8768	No	Well does not reflect highest concentration encountered in first groundwater
Off-Site	RD-59C	COMMON-140	Metals	Calcium, Dissolved	40	mg/L		8/16/1994	Primary Sample	Unknown	BCA-Glen	1783178.8253	268213.8768	No	Well does not reflect highest concentration encountered in first groundwater
Off-Site	RD-59C	COMMON-140	Inorganics	Carbonate Alkalinity as CaCO3	1	mg/L	U	8/16/1994	Primary Sample	Unknown	BCA-Glen	1783178.8253	268213.8768	No	Well does not reflect highest concentration encountered in first groundwater
Off-Site	RD-59C	COMMON-140	Anions/Cations	Cation/Anion Balance (%)	2.29	%		8/16/1994	Primary Sample	Unknown	BCA-Glen	1783178.8253	268213.8768	No	Well does not reflect highest concentration encountered in first groundwater

RFI Site	Well ID	Sample ID	Analytical Method	Analyte	Result	Units	Qualifier Code	Collection Date	Sample Type	Sample Delivery Group	Analytical Laboratory	Easting	Northing	Included in Risk Assessment	Rationale for Risk Exclusion
Off-Site	RD-59C	COMMON-140	Anions/Cations	Chloride	43	mg/L		8/16/1994	Primary Sample	Unknown	BCA-Glen	1783178.8253	268213.8768	No	Well does not reflect highest concentration encountered in first groundwater
Off-Site	RD-59C	COMMON-140	Inorganics	Fluoride	1.1	mg/L		8/16/1994	Primary Sample	Unknown	BCA-Glen	1783178.8253	268213.8768	No	Well does not reflect highest concentration encountered in first groundwater
Off-Site	RD-59C	COMMON-140	Metals	Magnesium, Dissolved	14000	ug/L		8/16/1994	Primary Sample	Unknown	BCA-Glen	1783178.8253	268213.8768	No	Well does not reflect highest concentration encountered in first groundwater
Off-Site	RD-59C	COMMON-140	Inorganics	Nitrate-NO3	0.1	mg/L	U	8/16/1994	Primary Sample	Unknown	BCA-Glen	1783178.8253	268213.8768	No	Well does not reflect highest concentration encountered in first groundwater
Off-Site	RD-59C	COMMON-140	Metals	Potassium, Dissolved	2400	ug/L		8/16/1994	Primary Sample	Unknown	BCA-Glen	1783178.8253	268213.8768	No	Well does not reflect highest concentration encountered in first groundwater
Off-Site	RD-59C	COMMON-140	Metals	Sodium, Dissolved	140000	ug/L		8/16/1994	Primary Sample	Unknown	BCA-Glen	1783178.8253	268213.8768	No	Well does not reflect highest concentration encountered in first groundwater
Off-Site	RD-59C	COMMON-140	Inorganics	Sulfate	110	mg/L		8/16/1994	Primary Sample	Unknown	BCA-Glen	1783178.8253	268213.8768	No	Well does not reflect highest concentration encountered in first groundwater
Off-Site	RD-59C	COMMON-140	Inorganics	Total Dissolved Solids	410	mg/L		8/16/1994	Primary Sample	Unknown	BCA-Glen	1783178.8253	268213.8768	No	Well does not reflect highest concentration encountered in first groundwater
Off-Site	RD-59C	GRC99111047-04A	8260	1,1,1-Trichloroethane	0.5	ug/L	U	11/6/1999	Primary Sample	SSFL Legacy Data	Alpha	1783178.8253	268213.8768	No	Well does not reflect highest concentration encountered in first groundwater
Off-Site	RD-59C	GRC99111047-04A	8260	1,1,2,2-Tetrachloroethane	0.5	ug/L	U	11/6/1999	Primary Sample	SSFL Legacy Data	Alpha	1783178.8253	268213.8768	No	Well does not reflect highest concentration encountered in first groundwater
Off-Site	RD-59C	GRC99111047-04A	8260	1,1,2-Trichloro-1,2,2-trifluoroethane	1	ug/L	U	11/6/1999	Primary Sample	SSFL Legacy Data	Alpha	1783178.8253	268213.8768	No	Well does not reflect highest concentration encountered in first groundwater
Off-Site	RD-59C	GRC99111047-04A	8260	1,1,2-Trichloroethane	0.5	ug/L	U	11/6/1999	Primary Sample	SSFL Legacy Data	Alpha	1783178.8253	268213.8768	No	Well does not reflect highest concentration encountered in first groundwater
Off-Site	RD-59C	GRC99111047-04A	8260	1,1-Dichloroethane	0.5	ug/L	U	11/6/1999	Primary Sample	SSFL Legacy Data	Alpha	1783178.8253	268213.8768	No	Well does not reflect highest concentration encountered in first groundwater
Off-Site	RD-59C	GRC99111047-04A	8260	1,1-Dichloroethene	0.5	ug/L	U	11/6/1999	Primary Sample	SSFL Legacy Data	Alpha	1783178.8253	268213.8768	No	Well does not reflect highest concentration encountered in first groundwater
Off-Site	RD-59C	GRC99111047-04A	8260	1,2-Dichlorobenzene	0.5	ug/L	U	11/6/1999	Primary Sample	SSFL Legacy Data	Alpha	1783178.8253	268213.8768	No	Well does not reflect highest concentration encountered in first groundwater
Off-Site	RD-59C	GRC99111047-04A	8260	1,2-Dichloroethane	0.5	ug/L	U	11/6/1999	Primary Sample	SSFL Legacy Data	Alpha	1783178.8253	268213.8768	No	Well does not reflect highest concentration encountered in first groundwater
Off-Site	RD-59C	GRC99111047-04A	8260	1,2-Dichloropropane	0.5	ug/L	U	11/6/1999	Primary Sample	SSFL Legacy Data	Alpha	1783178.8253	268213.8768	No	Well does not reflect highest concentration encountered in first groundwater
Off-Site	RD-59C	GRC99111047-04A	8260	1,3-Dichlorobenzene	0.5	ug/L	U	11/6/1999	Primary Sample	SSFL Legacy Data	Alpha	1783178.8253	268213.8768	No	Well does not reflect highest concentration encountered in first groundwater
Off-Site	RD-59C	GRC99111047-04A	8260	1,4-Dichlorobenzene	0.5	ug/L	U	11/6/1999	Primary Sample	SSFL Legacy Data	Alpha	1783178.8253	268213.8768	No	Well does not reflect highest concentration encountered in first groundwater
Off-Site	RD-59C	GRC99111047-04A	8260	2-Chloroethylvinyl ether	5	ug/L	U	11/6/1999	Primary Sample	SSFL Legacy Data	Alpha	1783178.8253	268213.8768	No	Well does not reflect highest concentration encountered in first groundwater
Off-Site	RD-59C	GRC99111047-04A	8260	Acetone	10	ug/L	U	11/6/1999	Primary Sample	SSFL Legacy Data	Alpha	1783178.8253	268213.8768	No	Well does not reflect highest concentration encountered in first groundwater
Off-Site	RD-59C	GRC99111047-04A	8260	Benzene	0.5	ug/L	U	11/6/1999	Primary Sample	SSFL Legacy Data	Alpha	1783178.8253	268213.8768	No	Well does not reflect highest concentration encountered in first groundwater
Off-Site	RD-59C	GRC99111047-04A	8260	Bromodichloromethane	0.5	ug/L	U	11/6/1999	Primary Sample	SSFL Legacy Data	Alpha	1783178.8253	268213.8768	No	Well does not reflect highest concentration encountered in first groundwater
Off-Site	RD-59C	GRC99111047-04A	8260	Bromoform	0.5	ug/L	U	11/6/1999	Primary Sample	SSFL Legacy Data	Alpha	1783178.8253	268213.8768	No	Well does not reflect highest concentration encountered in first groundwater
Off-Site	RD-59C	GRC99111047-04A	8260	Bromomethane	0.5	ug/L	U	11/6/1999	Primary Sample	SSFL Legacy Data	Alpha	1783178.8253	268213.8768	No	Well does not reflect highest concentration encountered in first groundwater
Off-Site	RD-59C	GRC99111047-04A	8260	Carbon Tetrachloride	0.5	ug/L	U	11/6/1999	Primary Sample	SSFL Legacy Data	Alpha	1783178.8253	268213.8768	No	Well does not reflect highest concentration encountered in first groundwater
Off-Site	RD-59C	GRC99111047-04A	8260	Chlorobenzene	0.5	ug/L	U	11/6/1999	Primary Sample	SSFL Legacy Data	Alpha	1783178.8253	268213.8768	No	Well does not reflect highest concentration encountered in first groundwater
Off-Site	RD-59C	GRC99111047-04A	8260	Chloroethane	0.5	ug/L	U	11/6/1999	Primary Sample	SSFL Legacy Data	Alpha	1783178.8253	268213.8768	No	Well does not reflect highest concentration encountered in first groundwater
Off-Site	RD-59C	GRC99111047-04A	8260	Chloroform	0.5	ug/L	U	11/6/1999	Primary Sample	SSFL Legacy Data	Alpha	1783178.8253	268213.8768	No	Well does not reflect highest concentration encountered in first groundwater
Off-Site	RD-59C	GRC99111047-04A	8260	Chloromethane	1	ug/L	U	11/6/1999	Primary Sample	SSFL Legacy Data	Alpha	1783178.8253	268213.8768	No	Well does not reflect highest concentration encountered in first groundwater
Off-Site	RD-59C	GRC99111047-04A	8260	cis-1,2-Dichloroethene	0.5	ug/L	U	11/6/1999	Primary Sample	SSFL Legacy Data	Alpha	1783178.8253	268213.8768	No	Well does not reflect highest concentration encountered in first groundwater
Off-Site	RD-59C	GRC99111047-04A	8260	cis-1,3-Dichloropropene	0.5	ug/L	U	11/6/1999	Primary Sample	SSFL Legacy Data	Alpha	1783178.8253	268213.8768	No	Well does not reflect highest concentration encountered in first groundwater
Off-Site	RD-59C	GRC99111047-04A	8260	Dibromochloromethane	0.5	ug/L	U	11/6/1999	Primary Sample	SSFL Legacy Data	Alpha	1783178.8253	268213.8768	No	Well does not reflect highest concentration encountered in first groundwater
Off-Site	RD-59C	GRC99111047-04A	8260	Ethylbenzene	0.5	ug/L	U	11/6/1999	Primary Sample	SSFL Legacy Data	Alpha	1783178.8253	268213.8768	No	Well does not reflect highest concentration encountered in first groundwater
Off-Site	RD-59C	GRC99111047-04A	8260	Methyl ethyl ketone	5	ug/L	U	11/6/1999	Primary Sample	SSFL Legacy Data	Alpha	1783178.8253	268213.8768	No	Well does not reflect highest concentration encountered in first groundwater
Off-Site	RD-59C	GRC99111047-04A	8260	Methylene chloride	1	ug/L	U	11/6/1999	Primary Sample	SSFL Legacy Data	Alpha	1783178.8253	268213.8768	No	Well does not reflect highest concentration encountered in first groundwater
Off-Site	RD-59C	GRC99111047-04A	8260	m-Xylene & p-Xylene	0.5	ug/L	U	11/6/1999	Primary Sample	SSFL Legacy Data	Alpha	1783178.8253	268213.8768	No	Well does not reflect highest concentration encountered in first groundwater
Off-Site	RD-59C	GRC99111047-04A	8260	o-Xylene	0.5	ug/L	U	11/6/1999	Primary Sample	SSFL Legacy Data	Alpha	1783178.8253	268213.8768	No	Well does not reflect highest concentration encountered in first groundwater
Off-Site	RD-59C	GRC99111047-04A	8260	Tetrachloroethene	0.5	ug/L	U	11/6/1999	Primary Sample	SSFL Legacy Data	Alpha	1783178.8253	268213.8768	No	Well does not reflect highest concentration encountered in first groundwater
Off-Site	RD-59C	GRC99111047-04A	8260	Toluene	0.5	ug/L	U	11/6/1999	Primary Sample	SSFL Legacy Data	Alpha	1783178.8253	268213.8768	No	Well does not reflect highest concentration encountered in first groundwater
Off-Site	RD-59C	GRC99111047-04A	8260	trans-1,2-Dichloroethene	0.5	ug/L	U	11/6/1999	Primary Sample	SSFL Legacy Data	Alpha	1783178.8253	268213.8768	No	Well does not reflect highest concentration encountered in first groundwater
Off-Site	RD-59C	GRC99111047-04A	8260	trans-1,3-Dichloropropene	0.5	ug/L	U	11/6/1999	Primary Sample	SSFL Legacy Data	Alpha	1783178.8253	268213.8768	No	Well does not reflect highest concentration encountered in first groundwater
Off-Site	RD-59C	GRC99111047-04A	8260	Trichloroethene	0.5	ug/L	U	11/6/1999	Primary Sample	SSFL Legacy Data	Alpha	1783178.8253	268213.8768	No	Well does not reflect highest concentration encountered in first groundwater
Off-Site	RD-59C	GRC99111047-04A	8260	Trichlorofluoromethane	0.5	ug/L	U	11/6/1999	Primary Sample	SSFL Legacy Data	Alpha	1783178.8253	268213.8768	No	Well does not reflect highest concentration encountered in first groundwater
Off-Site	RD-59C	GRC99111047-04A	8260	Vinyl chloride	0.5	ug/L	U	11/6/1999	Primary Sample	SSFL Legacy Data	Alpha	1783178.8253	268213.8768	No	Well does not reflect highest concentration encountered in first groundwater
Off-Site	RD-59C	IKH0964-04 8260	8260	1,1,1-Trichloroethane	0.13	ug/L	U	8/23/2001	Primary Sample	SSFL Legacy Data	Del Mar	1783178.8253	268213.8768	No	Well does not reflect highest concentration encountered in first groundwater
Off-Site	RD-59C	IKH0964-04 8260	8260	1,1,2,2-Tetrachloroethane	0.33	ug/L	U	8/23/2001	Primary Sample	SSFL Legacy Data	Del Mar	1783178.8253	268213.8768	No	Well does not reflect highest concentration encountered in first groundwater
Off-Site	RD-59C	IKH0964-04 8260	8260	1,1,2-Trichloroethane	0.31	ug/L	U	8/23/2001	Primary Sample	SSFL Legacy Data	Del Mar	1783178.8253	268213.8768	No	Well does not reflect highest concentration encountered in first groundwater
Off-Site	RD-59C	IKH0964-04 8260	8260	1,1-Dichloroethane	0.13	ug/L	U	8/23/2001	Primary Sample	SSFL Legacy Data	Del Mar	1783178.8253	268213.8768	No	Well does not reflect highest concentration encountered in first groundwater
Off-Site	RD-59C	IKH0964-04 8260	8260	1,1-Dichloroethene	0.14	ug/L	U	8/23/2001	Primary Sample	SSFL Legacy Data	Del Mar	1783178.8253	268213.8768	No	Well does not reflect highest concentration encountered in first groundwater
Off-Site	RD-59C	IKH0964-04 8260	8260	1,2-Dichloroethane	0.22	ug/L	U	8/23/2001	Primary Sample	SSFL Legacy Data	Del Mar	1783178.8253	268213.8768	No	Well does not reflect highest concentration encountered in first groundwater
Off-Site	RD-59C	IKH0964-04 8260	8260	1,2-Dichloropropane	0.14	ug/L	U	8/23/2001	Primary Sample	SSFL Legacy Data	Del Mar	1783178.8253	268213.8768	No	Well does not reflect highest concentration encountered in first groundwater
Off-Site	RD-59C	IKH0964-04 8260	8260	Benzene	0.11	ug/L	U	8/23/2001	Primary Sample	SSFL Legacy Data	Del Mar	1783178.8253	268213.8768	No	Well does not reflect highest concentration encountered in first groundwater
Off-Site	RD-59C	IKH0964-04 8260	8260	Bromodichloromethane	0.2	ug/L	U	8/23/2001	Primary Sample	SSFL Legacy Data	Del Mar	1783178.8253	268213.8768	No	Well does not reflect highest concentration encountered in first groundwater
Off-Site	RD-59C	IKH0964-04 8260	8260	Bromoform	0.34	ug/L	U	8/23/2001	Primary Sample	SSFL Legacy Data	Del Mar	1783178.8253	268213.8768	No	Well does not reflect highest concentration encountered in first groundwater
Off-Site	RD-59C	IKH0964-04 8260	8260	Bromomethane	0.3	ug/L	U	8/23/2001	Primary Sample	SSFL Legacy Data	Del Mar	1783178.8253	268213.8768	No	Well does not reflect highest concentration encountered in first groundwater
Off-Site	RD-59C	IKH0964-04 8260	8260	Carbon Tetrachloride	0.15	ug/L	U	8/23/2001	Primary Sample	SSFL Legacy Data	Del Mar	1783178.8253	268213.8768	No	Well does not reflect highest concentration encountered in first groundwater
Off-Site	RD-59C	IKH0964-04 8260	8260	Chlorobenzene	0.085	ug/L	U	8/23/2001	Primary Sample	SSFL Legacy Data	Del Mar	1783178.8253	268213.8768	No	Well does not reflect highest concentration encountered in first groundwater
Off-Site	RD-59C	IKH0964-04 8260	8260	Chloroethane	0.33	ug/L	U	8/23/2001	Primary Sample	SSFL Legacy Data	Del Mar	1783178.8253	268213.8768	No	Well does not reflect highest concentration encountered in first groundwater
Off-Site	RD-59C	IKH0964-04 8260	8260	Chloroform	0.19	ug/L	U	8/23/2001	Primary Sample	SSFL Legacy Data	Del Mar	1783178.8253	268213.8768	No	Well does not reflect highest concentration encountered in first groundwater
Off-Site	RD-59C	IKH0964-04 8260	8260	Chloromethane	0.27	ug/L	U	8/23/2001	Primary Sample	SSFL Legacy Data	Del Mar	1783178.8253	268213.8768	No	Well does not reflect highest concentration encountered in first groundwater
Off-Site	RD-59C	IKH0964-04 8260	8260	cis-1,2-Dichloroethene	0.14	ug/L	U	8/23/2001	Primary Sample	SSFL Legacy Data	Del Mar	1783178.8253	268213.8768	No	Well does not reflect highest concentration encountered in first groundwater
Off-Site	RD-59C	IKH0964-04 8260	8260	cis-1,3-Dichloropropene	0.11	ug/L	U	8/23/2001	Primary Sample	SSFL Legacy Data	Del Mar	1783178.8253	268213.8768	No	Well does not reflect highest concentration encountered in first groundwater
Off-Site	RD-59C	IKH0964-04 8260	8260	Dibromochloromethane	0.18	ug/L	U	8/23/2001	Primary Sample	SSFL Legacy Data	Del Mar	1783178.8253	268213.8768	No	Well does not reflect highest concentration encountered in first groundwater
Off-Site	RD-59C	IKH0964-04 8260	8260	Ethylbenzene	0.2	ug/L		8/23/2001	Primary Sample	SSFL Legacy Data	Del Mar	1783178.8253	268213.8768	No	Well does not reflect highest concentration encountered in first groundwater
Off-Site	RD-59C	IKH0964-04 8260	8260	Methylene chloride	0.22	ug/L	U	8/23/2001	Primary Sample	SSFL Legacy Data	Del Mar	1783178.8253	268213.8768	No	Well does not reflect highest concentration encountered in first groundwater
Off-Site	RD-59C	IKH0964-04 8260	8260	Tetrachloroethene	0.16	ug/L	U	8/23/2001	Primary Sample	SSFL Legacy Data	Del Mar	1783178.8253	268213.8768	No	Well does not reflect highest concentration encountered in first groundwater
Off-Site	RD-59C	IKH0964-04 8260	8260	Toluene	0.093	ug/L	U	8/23/2001	Primary Sample	SSFL Legacy Data	Del Mar	1783178.8253	268213.8768	No	Well does not reflect highest concentration encountered in first groundwater
Off-Site	RD-59C	IKH0964-04 8260	8260	trans-1,2-Dichloroethene	0.11	ug/L	U	8/23/2001	Primary Sample	SSFL Legacy Data	Del Mar	1783178.8253	268213.8768	No	Well does not reflect highest concentration encountered in first groundwater
Off-Site	RD-59C	IKH0964-04 8260	8260	trans-1,3-Dichloropropene	0.19	ug/L	U	8/23/2001	Primary Sample	SSFL Legacy Data	Del Mar	1783178.8253	268213.8768	No	Well does not reflect highest concentration encountered in first groundwater
Off-Site	RD-59C	IKH0964-04 8260	8260	Trichloroethene	0.14	ug/L	U	8/23/2001	Primary Sample	SSFL Legacy Data	Del Mar	1783178.8253	268213.8768	No	Well does not reflect highest concentration encountered in first groundwater
Off-Site	RD-59C	IKH0964-04 8260	8260	Vinyl chloride	0.21	ug/L	U	8/23/2001	Primary Sample	SSFL Legacy Data	Del Mar	1783178.8253	268213.8768	No	Well does not reflect highest concentration encountered in first groundwater
Off-Site	RD-59C	IKK0634-06	8260B	1,1,1-Trichloroethane	0.13	ug/L	U	11/12/2001	Primary Sample	Unknown	Del Mar	1783178.8253	268213.8768	No	Well does not reflect highest concentration encountered in first groundwater
Off-Site	RD-59C	IKK0634-06	8260B	1,1,2,2-Tetrachloroethane	0.33	ug/L	U	11/12/2001	Primary Sample	Unknown	Del Mar	1783178.8253	268213.8768	No	Well does not reflect highest concentration encountered in first groundwater
Off-Site	RD-59C	IKK0634-06	8260B	1,1,2-Trichloroethane	0.31	ug/L	U	11/12/2001	Primary Sample	Unknown	Del Mar	1783178.8253	268213.8768	No	Well does not reflect highest concentration encountered in first groundwater
Off-Site	RD-59C	IKK0634-06	8260B	1,1-Dichloroethane	0.13	ug/L	U	11/12/2001	Primary Sample	Unknown	Del Mar	1783178.8253	268213.8768	No	Well does not reflect highest concentration encountered in first groundwater
Off-Site	RD-59C	IKK0634-06	8260B	1,1-Dichloroethene	0.14	ug/L	U	11/12/2001	Primary Sample	Unknown	Del Mar	1783178.8253	268213.8768	No	Well does not reflect highest concentration encountered in first groundwater
Off-Site	RD-59C	IKK0634-06	8260B	1,2-Dichloroethane	0.22	ug/L	U	11/12/2001	Primary Sample	Unknown	Del Mar	1783178.8253	268213.8768	No	Well does not reflect highest concentration encountered in first groundwater
Off-Site	RD-59C	IKK0634-06	8260B	1,2-Dichloropropane	0.14	ug/L	U	11/12/2001	Primary Sample	Unknown	Del Mar	1783178.8253	268213.8768	No	Well does not reflect highest concentration encountered in first groundwater
Off-Site	RD-59C	IKK0634-06	8260B	Benzene	0.11	ug/L	U	11/12/2001	Primary Sample	Unknown	Del Mar	1783178.8253	268213.8768	No	Well does not reflect highest concentration encountered in first groundwater
Off-Site	RD-59C	IKK0634-06	8260B	Bromodichloromethane	0.2	ug/L	U	11/12/2001	Primary Sample	Unknown	Del Mar	1783178.8253	268213.8768	No	Well does not reflect highest concentration encountered in first groundwater
Off-Site	RD-59C	IKK0634-06	8260B	Bromoform	0.34	ug/L	U	11/12/2001	Primary Sample	Unknown	Del Mar	1783178.8253	268213.8768	No	Well does not reflect highest concentration encountered in first groundwater

RFI Site	Well ID	Sample ID	Analytical Method	Analyte	Result	Units	Qualifier Code	Collection Date	Sample Type	Sample Delivery Group	Analytical Laboratory	Easting	Northing	Included in Risk Assessment	Rationale for Risk Exclusion
Off-Site	RD-59C	IKK0634-06	8260B	Bromomethane	0.3	ug/L	U	11/12/2001	Primary Sample	Unknown	Del Mar	1783178.8253	268213.8768	No	Well does not reflect highest concentration encountered in first groundwater
Off-Site	RD-59C	IKK0634-06	8260B	Carbon Tetrachloride	0.15	ug/L	U	11/12/2001	Primary Sample	Unknown	Del Mar	1783178.8253	268213.8768	No	Well does not reflect highest concentration encountered in first groundwater
Off-Site	RD-59C	IKK0634-06	8260B	Chlorobenzene	0.085	ug/L	U	11/12/2001	Primary Sample	Unknown	Del Mar	1783178.8253	268213.8768	No	Well does not reflect highest concentration encountered in first groundwater
Off-Site	RD-59C	IKK0634-06	8260B	Chloroethane	0.33	ug/L	U	11/12/2001	Primary Sample	Unknown	Del Mar	1783178.8253	268213.8768	No	Well does not reflect highest concentration encountered in first groundwater
Off-Site	RD-59C	IKK0634-06	8260B	Chloroform	0.19	ug/L	U	11/12/2001	Primary Sample	Unknown	Del Mar	1783178.8253	268213.8768	No	Well does not reflect highest concentration encountered in first groundwater
Off-Site	RD-59C	IKK0634-06	8260B	Chloromethane	0.27	ug/L	U	11/12/2001	Primary Sample	Unknown	Del Mar	1783178.8253	268213.8768	No	Well does not reflect highest concentration encountered in first groundwater
Off-Site	RD-59C	IKK0634-06	8260B	cis-1,2-Dichloroethene	0.14	ug/L	U	11/12/2001	Primary Sample	Unknown	Del Mar	1783178.8253	268213.8768	No	Well does not reflect highest concentration encountered in first groundwater
Off-Site	RD-59C	IKK0634-06	8260B	cis-1,3-Dichloropropene	0.11	ug/L	U	11/12/2001	Primary Sample	Unknown	Del Mar	1783178.8253	268213.8768	No	Well does not reflect highest concentration encountered in first groundwater
Off-Site	RD-59C	IKK0634-06	8260B	Dibromochloromethane	0.18	ug/L	U	11/12/2001	Primary Sample	Unknown	Del Mar	1783178.8253	268213.8768	No	Well does not reflect highest concentration encountered in first groundwater
Off-Site	RD-59C	IKK0634-06	8260B	Ethylbenzene	0.18	ug/L	U	11/12/2001	Primary Sample	Unknown	Del Mar	1783178.8253	268213.8768	No	Well does not reflect highest concentration encountered in first groundwater
Off-Site	RD-59C	IKK0634-06	8260B	Methylene chloride	0.22	ug/L	U	11/12/2001	Primary Sample	Unknown	Del Mar	1783178.8253	268213.8768	No	Well does not reflect highest concentration encountered in first groundwater
Off-Site	RD-59C	IKK0634-06	8260B	Tetrachloroethene	0.16	ug/L	U	11/12/2001	Primary Sample	Unknown	Del Mar	1783178.8253	268213.8768	No	Well does not reflect highest concentration encountered in first groundwater
Off-Site	RD-59C	IKK0634-06	8260B	Toluene	0.093	ug/L	U	11/12/2001	Primary Sample	Unknown	Del Mar	1783178.8253	268213.8768	No	Well does not reflect highest concentration encountered in first groundwater
Off-Site	RD-59C	IKK0634-06	8260B	trans-1,2-Dichloroethene	0.11	ug/L	U	11/12/2001	Primary Sample	Unknown	Del Mar	1783178.8253	268213.8768	No	Well does not reflect highest concentration encountered in first groundwater
Off-Site	RD-59C	IKK0634-06	8260B	trans-1,3-Dichloropropene	0.19	ug/L	U	11/12/2001	Primary Sample	Unknown	Del Mar	1783178.8253	268213.8768	No	Well does not reflect highest concentration encountered in first groundwater
Off-Site	RD-59C	IKK0634-06	8260B	Trichloroethene	0.14	ug/L	U	11/12/2001	Primary Sample	Unknown	Del Mar	1783178.8253	268213.8768	No	Well does not reflect highest concentration encountered in first groundwater
Off-Site	RD-59C	IKK0634-06	8260B	Vinyl chloride	0.21	ug/L	U	11/12/2001	Primary Sample	Unknown	Del Mar	1783178.8253	268213.8768	No	Well does not reflect highest concentration encountered in first groundwater
Off-Site	RD-59C	L66905-010	Metals	Antimony, Dissolved	6	ug/L	U	3/14/2000	Primary Sample	Unknown	Babcock	1783178.8253	268213.8768	No	Well does not reflect highest concentration encountered in first groundwater
Off-Site	RD-59C	L66905-010	Metals	Arsenic, Dissolved	2	ug/L	U	3/14/2000	Primary Sample	Unknown	Babcock	1783178.8253	268213.8768	No	Well does not reflect highest concentration encountered in first groundwater
Off-Site	RD-59C	L66905-010	Metals	Barium, Dissolved	60	ug/L		3/14/2000	Primary Sample	Unknown	Babcock	1783178.8253	268213.8768	No	Well does not reflect highest concentration encountered in first groundwater
Off-Site	RD-59C	L66905-010	Metals	Beryllium, Dissolved	1	ug/L	U	3/14/2000	Primary Sample	Unknown	Babcock	1783178.8253	268213.8768	No	Well does not reflect highest concentration encountered in first groundwater
Off-Site	RD-59C	L66905-010	Metals	Cadmium, Dissolved	1	ug/L	U	3/14/2000	Primary Sample	Unknown	Babcock	1783178.8253	268213.8768	No	Well does not reflect highest concentration encountered in first groundwater
Off-Site	RD-59C	L66905-010	Metals	Chromium, Dissolved	10	ug/L	U	3/14/2000	Primary Sample	Unknown	Babcock	1783178.8253	268213.8768	No	Well does not reflect highest concentration encountered in first groundwater
Off-Site	RD-59C	L66905-010	Metals	Copper, Dissolved	10	ug/L	U	3/14/2000	Primary Sample	Unknown	Babcock	1783178.8253	268213.8768	No	Well does not reflect highest concentration encountered in first groundwater
Off-Site	RD-59C	L66905-010	Metals	Iron, Dissolved	20	ug/L	U	3/14/2000	Primary Sample	Unknown	Babcock	1783178.8253	268213.8768	No	Well does not reflect highest concentration encountered in first groundwater
Off-Site	RD-59C	L66905-010	Metals	Lead, Dissolved	5	ug/L	U	3/14/2000	Primary Sample	Unknown	Babcock	1783178.8253	268213.8768	No	Well does not reflect highest concentration encountered in first groundwater
Off-Site	RD-59C	L66905-010	Metals	Manganese, Dissolved	20	ug/L		3/14/2000	Primary Sample	Unknown	Babcock	1783178.8253	268213.8768	No	Well does not reflect highest concentration encountered in first groundwater
Off-Site	RD-59C	L66905-010	Metals	Mercury, Dissolved	0.5	ug/L	U	3/14/2000	Primary Sample	Unknown	Babcock	1783178.8253	268213.8768	No	Well does not reflect highest concentration encountered in first groundwater
Off-Site	RD-59C	L66905-010	Metals	Molybdenum, Dissolved	10	ug/L	U	3/14/2000	Primary Sample	Unknown	Babcock	1783178.8253	268213.8768	No	Well does not reflect highest concentration encountered in first groundwater
Off-Site	RD-59C	L66905-010	Metals	Nickel, Dissolved	10	ug/L	U	3/14/2000	Primary Sample	Unknown	Babcock	1783178.8253	268213.8768	No	Well does not reflect highest concentration encountered in first groundwater
Off-Site	RD-59C	L66905-010	Metals	Selenium, Dissolved	5	ug/L	U	3/14/2000	Primary Sample	Unknown	Babcock	1783178.8253	268213.8768	No	Well does not reflect highest concentration encountered in first groundwater
Off-Site	RD-59C	L66905-010	Metals	Silver, Dissolved	10	ug/L	U	3/14/2000	Primary Sample	Unknown	Babcock	1783178.8253	268213.8768	No	Well does not reflect highest concentration encountered in first groundwater
Off-Site	RD-59C	L66905-010	Metals	Thallium, Dissolved	1	ug/L	U	3/14/2000	Primary Sample	Unknown	Babcock	1783178.8253	268213.8768	No	Well does not reflect highest concentration encountered in first groundwater
Off-Site	RD-59C	L66905-010	Metals	Zinc, Dissolved	10	ug/L		3/14/2000	Primary Sample	Unknown	Babcock	1783178.8253	268213.8768	No	Well does not reflect highest concentration encountered in first groundwater
Off-Site	RD-59C	L66905-010-8260B	8260B	1,1,1-Trichloroethane	0.5	ug/L	U	3/14/2000	Primary Sample	Unknown	Babcock	1783178.8253	268213.8768	No	Well does not reflect highest concentration encountered in first groundwater
Off-Site	RD-59C	L66905-010-8260B	8260B	1,1,2,2-Tetrachloroethane	0.5	ug/L	U	3/14/2000	Primary Sample	Unknown	Babcock	1783178.8253	268213.8768	No	Well does not reflect highest concentration encountered in first groundwater
Off-Site	RD-59C	L66905-010-8260B	8260	1,1,2-Trichloro-1,2,2-trifluoroethane	2	ug/L	U	3/14/2000	Primary Sample	SSFL Legacy Data	Babcock	1783178.8253	268213.8768	No	Well does not reflect highest concentration encountered in first groundwater
Off-Site	RD-59C	L66905-010-8260B	8260B	1,1,2-Trichloroethane	0.5	ug/L	U	3/14/2000	Primary Sample	Unknown	Babcock	1783178.8253	268213.8768	No	Well does not reflect highest concentration encountered in first groundwater
Off-Site	RD-59C	L66905-010-8260B	8260B	1,1-Dichloroethane	0.5	ug/L	U	3/14/2000	Primary Sample	Unknown	Babcock	1783178.8253	268213.8768	No	Well does not reflect highest concentration encountered in first groundwater
Off-Site	RD-59C	L66905-010-8260B	8260B	1,1-Dichloroethene	0.5	ug/L	U	3/14/2000	Primary Sample	Unknown	Babcock	1783178.8253	268213.8768	No	Well does not reflect highest concentration encountered in first groundwater
Off-Site	RD-59C	L66905-010-8260B	8260	1,2-Dichlorobenzene	0.5	ug/L	U	3/14/2000	Primary Sample	SSFL Legacy Data	Babcock	1783178.8253	268213.8768	No	Well does not reflect highest concentration encountered in first groundwater
Off-Site	RD-59C	L66905-010-8260B	8260B	1,2-Dichloroethane	0.5	ug/L	U	3/14/2000	Primary Sample	Unknown	Babcock	1783178.8253	268213.8768	No	Well does not reflect highest concentration encountered in first groundwater
Off-Site	RD-59C	L66905-010-8260B	8260B	1,2-Dichloropropane	0.5	ug/L	U	3/14/2000	Primary Sample	Unknown	Babcock	1783178.8253	268213.8768	No	Well does not reflect highest concentration encountered in first groundwater
Off-Site	RD-59C	L66905-010-8260B	8260	1,3-Dichlorobenzene	0.5	ug/L	U	3/14/2000	Primary Sample	SSFL Legacy Data	Babcock	1783178.8253	268213.8768	No	Well does not reflect highest concentration encountered in first groundwater
Off-Site	RD-59C	L66905-010-8260B	8260	1,4-Dichlorobenzene	0.5	ug/L	U	3/14/2000	Primary Sample	SSFL Legacy Data	Babcock	1783178.8253	268213.8768	No	Well does not reflect highest concentration encountered in first groundwater
Off-Site	RD-59C	L66905-010-8260B	8260B	2-Chloroethylvinyl ether	1	ug/L	U	3/14/2000	Primary Sample	Unknown	Babcock	1783178.8253	268213.8768	No	Well does not reflect highest concentration encountered in first groundwater
Off-Site	RD-59C	L66905-010-8260B	8260	2-Hexanone	5	ug/L	U	3/14/2000	Primary Sample	SSFL Legacy Data	Babcock	1783178.8253	268213.8768	No	Well does not reflect highest concentration encountered in first groundwater
Off-Site	RD-59C	L66905-010-8260B	8260	Acetone	5	ug/L	U	3/14/2000	Primary Sample	SSFL Legacy Data	Babcock	1783178.8253	268213.8768	No	Well does not reflect highest concentration encountered in first groundwater
Off-Site	RD-59C	L66905-010-8260B	8260B	Benzene	0.5	ug/L	U	3/14/2000	Primary Sample	Unknown	Babcock	1783178.8253	268213.8768	No	Well does not reflect highest concentration encountered in first groundwater
Off-Site	RD-59C	L66905-010-8260B	8260B	Bromodichloromethane	0.5	ug/L	U	3/14/2000	Primary Sample	Unknown	Babcock	1783178.8253	268213.8768	No	Well does not reflect highest concentration encountered in first groundwater
Off-Site	RD-59C	L66905-010-8260B	8260B	Bromoform	0.5	ug/L	U	3/14/2000	Primary Sample	Unknown	Babcock	1783178.8253	268213.8768	No	Well does not reflect highest concentration encountered in first groundwater
Off-Site	RD-59C	L66905-010-8260B	8260B	Bromomethane	0.5	ug/L	U	3/14/2000	Primary Sample	Unknown	Babcock	1783178.8253	268213.8768	No	Well does not reflect highest concentration encountered in first groundwater
Off-Site	RD-59C	L66905-010-8260B	8260	Carbon Disulfide	0.5	ug/L	U	3/14/2000	Primary Sample	SSFL Legacy Data	Babcock	1783178.8253	268213.8768	No	Well does not reflect highest concentration encountered in first groundwater
Off-Site	RD-59C	L66905-010-8260B	8260B	Carbon Tetrachloride	0.5	ug/L	U	3/14/2000	Primary Sample	Unknown	Babcock	1783178.8253	268213.8768	No	Well does not reflect highest concentration encountered in first groundwater
Off-Site	RD-59C	L66905-010-8260B	8260B	Chlorobenzene	0.5	ug/L	U	3/14/2000	Primary Sample	Unknown	Babcock	1783178.8253	268213.8768	No	Well does not reflect highest concentration encountered in first groundwater
Off-Site	RD-59C	L66905-010-8260B	8260B	Chloroethane	0.5	ug/L	U	3/14/2000	Primary Sample	Unknown	Babcock	1783178.8253	268213.8768	No	Well does not reflect highest concentration encountered in first groundwater
Off-Site	RD-59C	L66905-010-8260B	8260B	Chloroform	0.5	ug/L	U	3/14/2000	Primary Sample	Unknown	Babcock	1783178.8253	268213.8768	No	Well does not reflect highest concentration encountered in first groundwater
Off-Site	RD-59C	L66905-010-8260B	8260B	Chloromethane	0.5	ug/L	U	3/14/2000	Primary Sample	Unknown	Babcock	1783178.8253	268213.8768	No	Well does not reflect highest concentration encountered in first groundwater
Off-Site	RD-59C	L66905-010-8260B	8260B	cis-1,2-Dichloroethene	0.5	ug/L	U	3/14/2000	Primary Sample	Unknown	Babcock	1783178.8253	268213.8768	No	Well does not reflect highest concentration encountered in first groundwater
Off-Site	RD-59C	L66905-010-8260B	8260B	cis-1,3-Dichloropropene	0.5	ug/L	U	3/14/2000	Primary Sample	Unknown	Babcock	1783178.8253	268213.8768	No	Well does not reflect highest concentration encountered in first groundwater
Off-Site	RD-59C	L66905-010-8260B	8260B	Dibromochloromethane	0.5	ug/L	U	3/14/2000	Primary Sample	Unknown	Babcock	1783178.8253	268213.8768	No	Well does not reflect highest concentration encountered in first groundwater
Off-Site	RD-59C	L66905-010-8260B	8260B	Ethylbenzene	0.5	ug/L	U	3/14/2000	Primary Sample	Unknown	Babcock	1783178.8253	268213.8768	No	Well does not reflect highest concentration encountered in first groundwater
Off-Site	RD-59C	L66905-010-8260B	8260	Methyl ethyl ketone	5	ug/L	U	3/14/2000	Primary Sample	SSFL Legacy Data	Babcock	1783178.8253	268213.8768	No	Well does not reflect highest concentration encountered in first groundwater
Off-Site	RD-59C	L66905-010-8260B	8260	Methyl isobutyl ketone (MIBK)	0.5	ug/L	U	3/14/2000	Primary Sample	SSFL Legacy Data	Babcock	1783178.8253	268213.8768	No	Well does not reflect highest concentration encountered in first groundwater
Off-Site	RD-59C	L66905-010-8260B	8260B	Methylene chloride	2	ug/L	U	3/14/2000	Primary Sample	Unknown	Babcock	1783178.8253	268213.8768	No	Well does not reflect highest concentration encountered in first groundwater
Off-Site	RD-59C	L66905-010-8260B	8260	m-Xylene & p-Xylene	0.5	ug/L	U	3/14/2000	Primary Sample	SSFL Legacy Data	Babcock	1783178.8253	268213.8768	No	Well does not reflect highest concentration encountered in first groundwater
Off-Site	RD-59C	L66905-010-8260B	8260	o-Xylene	0.5	ug/L	U	3/14/2000	Primary Sample	SSFL Legacy Data	Babcock	1783178.8253	268213.8768	No	Well does not reflect highest concentration encountered in first groundwater
Off-Site	RD-59C	L66905-010-8260B	8260B	Tetrachloroethene	0.5	ug/L	U	3/14/2000	Primary Sample	Unknown	Babcock	1783178.8253	268213.8768	No	Well does not reflect highest concentration encountered in first groundwater
Off-Site	RD-59C	L66905-010-8260B	8260B	Toluene	0.5	ug/L	U	3/14/2000	Primary Sample	Unknown	Babcock	1783178.8253	268213.8768	No	Well does not reflect highest concentration encountered in first groundwater
Off-Site	RD-59C	L66905-010-8260B	8260B	trans-1,2-Dichloroethene	0.5	ug/L	U	3/14/2000	Primary Sample	Unknown	Babcock	1783178.8253	268213.8768	No	Well does not reflect highest concentration encountered in first groundwater
Off-Site	RD-59C	L66905-010-8260B	8260B	trans-1,3-Dichloropropene	0.5	ug/L	U	3/14/2000	Primary Sample	Unknown	Babcock	1783178.8253	268213.8768	No	Well does not reflect highest concentration encountered in first groundwater
Off-Site	RD-59C	L66905-010-8260B	8260B	Trichloroethene	0.5	ug/L	U	3/14/2000	Primary Sample	Unknown	Babcock	1783178.8253	268213.8768	No	Well does not reflect highest concentration encountered in first groundwater
Off-Site	RD-59C	L66905-010-8260B	8260	Trichlorofluoromethane	1	ug/L	U	3/14/2000	Primary Sample	SSFL Legacy Data	Babcock	1783178.8253	268213.8768	No	Well does not reflect highest concentration encountered in first groundwater
Off-Site	RD-59C	L66905-010-8260B	8260B	Vinyl chloride	0.5	ug/L	U	3/14/2000	Primary Sample	Unknown	Babcock	1783178.8253	268213.8768	No	Well does not reflect highest concentration encountered in first groundwater
Off-Site	RD-59C	L69539-006-8260B	8260B	1,1,1-Trichloroethane	0.16	ug/L	U	5/16/2000	Primary Sample	Unknown	Babcock	1783178.8253	268213.8768	No	Well does not reflect highest concentration encountered in first groundwater
Off-Site	RD-59C	L69539-006-8260B	8260B	1,1,2,2-Tetrachloroethane	0.18	ug/L	U	5/16/2000	Primary Sample	Unknown	Babcock	1783178.8253	268213.8768	No	Well does not reflect highest concentration encountered in first groundwater
Off-Site	RD-59C	L69539-006-8260B	8260	1,1,2-Trichloro-1,2,2-trifluoroethane	0.98	ug/L	U	5/16/2000	Primary Sample	SSFL Legacy Data	Babcock	1783178.8253	268213.8768	No	Well does not reflect highest concentration encountered in first groundwater
Off-Site	RD-59C	L69539-006-8260B	8260B	1,1,2-Trichloroethane	0.26	ug/L	U	5/16/2000	Primary Sample	Unknown	Babcock	1783178.8253	268213.8768	No	Well does not reflect highest concentration encountered in first groundwater
Off-Site	RD-59C	L69539-006-8260B	8260B	1,1-Dichloroethane	0.28	ug/L	U	5/16/2000	Primary Sample	Unknown	Babcock	1783178.8253	268213.8768	No	Well does not reflect highest concentration encountered in first groundwater
Off-Site	RD-59C	L69539-006-8260B	8260B	1,1-Dichloroethene	0.22	ug/L	U	5/16/2000	Primary Sample	Unknown	Babcock	1783178.8253	268213.8768	No	Well does not reflect highest concentration encountered in first groundwater
Off-Site	RD-59C	L69539-006-8260B	8260	1,2-Dichlorobenzene	0.19	ug/L	U	5/16/2000	Primary Sample	SSFL Legacy Data	Babcock	1783178.8253	268213.8768	No	Well does not reflect highest concentration encountered in first groundwater
Off-Site	RD-59C	L69539-006-8260B	8260B	1,2-Dichloroethane	0.16	ug/L	U	5/16/2000	Primary Sample	Unknown	Babcock	1783178.8253	268213.8768	No	Well does not reflect highest concentration encountered in first groundwater

RFI Site	Well ID	Sample ID	Analytical Method	Analyte	Result	Units	Qualifier Code	Collection Date	Sample Type	Sample Delivery Group	Analytical Laboratory	Easting	Northing	Included in Risk Assessment	Rationale for Risk Exclusion
Off-Site	RD-59C	L69539-006-8260B	8260B	1,2-Dichloropropane	0.17	ug/L	U	5/16/2000	Primary Sample	Unknown	Babcock	1783178.8253	268213.8768	No	Well does not reflect highest concentration encountered in first groundwater
Off-Site	RD-59C	L69539-006-8260B	8260	1,3-Dichlorobenzene	0.19	ug/L	U	5/16/2000	Primary Sample	SSFL Legacy Data	Babcock	1783178.8253	268213.8768	No	Well does not reflect highest concentration encountered in first groundwater
Off-Site	RD-59C	L69539-006-8260B	8260	1,4-Dichlorobenzene	0.23	ug/L	U	5/16/2000	Primary Sample	SSFL Legacy Data	Babcock	1783178.8253	268213.8768	No	Well does not reflect highest concentration encountered in first groundwater
Off-Site	RD-59C	L69539-006-8260B	8260B	2-Chloroethylvinyl ether	0.88	ug/L	U	5/16/2000	Primary Sample	Unknown	Babcock	1783178.8253	268213.8768	No	Well does not reflect highest concentration encountered in first groundwater
Off-Site	RD-59C	L69539-006-8260B	8260	2-Hexanone	3.8	ug/L	U	5/16/2000	Primary Sample	SSFL Legacy Data	Babcock	1783178.8253	268213.8768	No	Well does not reflect highest concentration encountered in first groundwater
Off-Site	RD-59C	L69539-006-8260B	8260	Acetone	7.9	ug/L	U	5/16/2000	Primary Sample	SSFL Legacy Data	Babcock	1783178.8253	268213.8768	No	Well does not reflect highest concentration encountered in first groundwater
Off-Site	RD-59C	L69539-006-8260B	8260B	Benzene	0.16	ug/L	U	5/16/2000	Primary Sample	Unknown	Babcock	1783178.8253	268213.8768	No	Well does not reflect highest concentration encountered in first groundwater
Off-Site	RD-59C	L69539-006-8260B	8260B	Bromodichloromethane	0.074	ug/L	U	5/16/2000	Primary Sample	Unknown	Babcock	1783178.8253	268213.8768	No	Well does not reflect highest concentration encountered in first groundwater
Off-Site	RD-59C	L69539-006-8260B	8260B	Bromoform	0.17	ug/L	U	5/16/2000	Primary Sample	Unknown	Babcock	1783178.8253	268213.8768	No	Well does not reflect highest concentration encountered in first groundwater
Off-Site	RD-59C	L69539-006-8260B	8260B	Bromomethane	0.44	ug/L	U	5/16/2000	Primary Sample	Unknown	Babcock	1783178.8253	268213.8768	No	Well does not reflect highest concentration encountered in first groundwater
Off-Site	RD-59C	L69539-006-8260B	8260	Carbon Disulfide	0.47	ug/L	U	5/16/2000	Primary Sample	SSFL Legacy Data	Babcock	1783178.8253	268213.8768	No	Well does not reflect highest concentration encountered in first groundwater
Off-Site	RD-59C	L69539-006-8260B	8260B	Carbon Tetrachloride	0.22	ug/L	U	5/16/2000	Primary Sample	Unknown	Babcock	1783178.8253	268213.8768	No	Well does not reflect highest concentration encountered in first groundwater
Off-Site	RD-59C	L69539-006-8260B	8260B	Chlorobenzene	0.13	ug/L	U	5/16/2000	Primary Sample	Unknown	Babcock	1783178.8253	268213.8768	No	Well does not reflect highest concentration encountered in first groundwater
Off-Site	RD-59C	L69539-006-8260B	8260B	Chloroethane	0.26	ug/L	U	5/16/2000	Primary Sample	Unknown	Babcock	1783178.8253	268213.8768	No	Well does not reflect highest concentration encountered in first groundwater
Off-Site	RD-59C	L69539-006-8260B	8260B	Chloroform	0.17	ug/L	U	5/16/2000	Primary Sample	Unknown	Babcock	1783178.8253	268213.8768	No	Well does not reflect highest concentration encountered in first groundwater
Off-Site	RD-59C	L69539-006-8260B	8260B	Chloromethane	0.45	ug/L	U	5/16/2000	Primary Sample	Unknown	Babcock	1783178.8253	268213.8768	No	Well does not reflect highest concentration encountered in first groundwater
Off-Site	RD-59C	L69539-006-8260B	8260B	cis-1,2-Dichloroethene	0.46	ug/L	U	5/16/2000	Primary Sample	Unknown	Babcock	1783178.8253	268213.8768	No	Well does not reflect highest concentration encountered in first groundwater
Off-Site	RD-59C	L69539-006-8260B	8260B	cis-1,3-Dichloropropene	0.2	ug/L	U	5/16/2000	Primary Sample	Unknown	Babcock	1783178.8253	268213.8768	No	Well does not reflect highest concentration encountered in first groundwater
Off-Site	RD-59C	L69539-006-8260B	8260B	Dibromochloromethane	0.19	ug/L	U	5/16/2000	Primary Sample	Unknown	Babcock	1783178.8253	268213.8768	No	Well does not reflect highest concentration encountered in first groundwater
Off-Site	RD-59C	L69539-006-8260B	8260B	Ethylbenzene	0.26	ug/L	U	5/16/2000	Primary Sample	Unknown	Babcock	1783178.8253	268213.8768	No	Well does not reflect highest concentration encountered in first groundwater
Off-Site	RD-59C	L69539-006-8260B	8260	Methyl ethyl ketone	1.1	ug/L	U	5/16/2000	Primary Sample	SSFL Legacy Data	Babcock	1783178.8253	268213.8768	No	Well does not reflect highest concentration encountered in first groundwater
Off-Site	RD-59C	L69539-006-8260B	8260	Methyl isobutyl ketone (MIBK)	4.2	ug/L	U	5/16/2000	Primary Sample	SSFL Legacy Data	Babcock	1783178.8253	268213.8768	No	Well does not reflect highest concentration encountered in first groundwater
Off-Site	RD-59C	L69539-006-8260B	8260B	Methylene chloride	0.24	ug/L	U	5/16/2000	Primary Sample	Unknown	Babcock	1783178.8253	268213.8768	No	Well does not reflect highest concentration encountered in first groundwater
Off-Site	RD-59C	L69539-006-8260B	8260	m-Xylene & p-Xylene	0.38	ug/L	U	5/16/2000	Primary Sample	SSFL Legacy Data	Babcock	1783178.8253	268213.8768	No	Well does not reflect highest concentration encountered in first groundwater
Off-Site	RD-59C	L69539-006-8260B	8260	o-Xylene	0.14	ug/L	U	5/16/2000	Primary Sample	SSFL Legacy Data	Babcock	1783178.8253	268213.8768	No	Well does not reflect highest concentration encountered in first groundwater
Off-Site	RD-59C	L69539-006-8260B	8260B	Tetrachloroethene	0.49	ug/L	U	5/16/2000	Primary Sample	Unknown	Babcock	1783178.8253	268213.8768	No	Well does not reflect highest concentration encountered in first groundwater
Off-Site	RD-59C	L69539-006-8260B	8260B	Toluene	0.14	ug/L	U	5/16/2000	Primary Sample	Unknown	Babcock	1783178.8253	268213.8768	No	Well does not reflect highest concentration encountered in first groundwater
Off-Site	RD-59C	L69539-006-8260B	8260B	trans-1,2-Dichloroethene	0.3	ug/L	U	5/16/2000	Primary Sample	Unknown	Babcock	1783178.8253	268213.8768	No	Well does not reflect highest concentration encountered in first groundwater
Off-Site	RD-59C	L69539-006-8260B	8260B	trans-1,3-Dichloropropene	0.2	ug/L	U	5/16/2000	Primary Sample	Unknown	Babcock	1783178.8253	268213.8768	No	Well does not reflect highest concentration encountered in first groundwater
Off-Site	RD-59C	L69539-006-8260B	8260B	Trichloroethene	0.12	ug/L	U	5/16/2000	Primary Sample	Unknown	Babcock	1783178.8253	268213.8768	No	Well does not reflect highest concentration encountered in first groundwater
Off-Site	RD-59C	L69539-006-8260B	8260	Trichlorofluoromethane	0.099	ug/L	U	5/16/2000	Primary Sample	SSFL Legacy Data	Babcock	1783178.8253	268213.8768	No	Well does not reflect highest concentration encountered in first groundwater
Off-Site	RD-59C	L69539-006-8260B	8260B	Vinyl chloride	0.15	ug/L	U	5/16/2000	Primary Sample	Unknown	Babcock	1783178.8253	268213.8768	No	Well does not reflect highest concentration encountered in first groundwater
Off-Site	RD-59C	L73106-009	Metals	Antimony, Dissolved	1.6	ug/L		8/10/2000	Primary Sample	Unknown	Babcock	1783178.8253	268213.8768	No	Well does not reflect highest concentration encountered in first groundwater
Off-Site	RD-59C	L73106-009	Metals	Arsenic, Dissolved	0.12	ug/L		8/10/2000	Primary Sample	Unknown	Babcock	1783178.8253	268213.8768	No	Well does not reflect highest concentration encountered in first groundwater
Off-Site	RD-59C	L73106-009	Metals	Barium, Dissolved	170	ug/L		8/10/2000	Primary Sample	Unknown	Babcock	1783178.8253	268213.8768	No	Well does not reflect highest concentration encountered in first groundwater
Off-Site	RD-59C	L73106-009	Metals	Beryllium, Dissolved	0.1	ug/L	U	8/10/2000	Primary Sample	Unknown	Babcock	1783178.8253	268213.8768	No	Well does not reflect highest concentration encountered in first groundwater
Off-Site	RD-59C	L73106-009	Metals	Cadmium, Dissolved	0.05	ug/L	U	8/10/2000	Primary Sample	Unknown	Babcock	1783178.8253	268213.8768	No	Well does not reflect highest concentration encountered in first groundwater
Off-Site	RD-59C	L73106-009	Metals	Chromium, Dissolved	10	ug/L		8/10/2000	Primary Sample	Unknown	Babcock	1783178.8253	268213.8768	No	Well does not reflect highest concentration encountered in first groundwater
Off-Site	RD-59C	L73106-009	Metals	Copper, Dissolved	1.1	ug/L		8/10/2000	Primary Sample	Unknown	Babcock	1783178.8253	268213.8768	No	Well does not reflect highest concentration encountered in first groundwater
Off-Site	RD-59C	L73106-009	Metals	Iron, Dissolved	14	ug/L		8/10/2000	Primary Sample	Unknown	Babcock	1783178.8253	268213.8768	No	Well does not reflect highest concentration encountered in first groundwater
Off-Site	RD-59C	L73106-009	Metals	Lead, Dissolved	0.1	ug/L	U	8/10/2000	Primary Sample	Unknown	Babcock	1783178.8253	268213.8768	No	Well does not reflect highest concentration encountered in first groundwater
Off-Site	RD-59C	L73106-009	Metals	Manganese, Dissolved	15	ug/L		8/10/2000	Primary Sample	Unknown	Babcock	1783178.8253	268213.8768	No	Well does not reflect highest concentration encountered in first groundwater
Off-Site	RD-59C	L73106-009	Metals	Mercury, Dissolved	0.12	ug/L	U	8/10/2000	Primary Sample	Unknown	Babcock	1783178.8253	268213.8768	No	Well does not reflect highest concentration encountered in first groundwater
Off-Site	RD-59C	L73106-009	Metals	Molybdenum, Dissolved	1.3	ug/L		8/10/2000	Primary Sample	Unknown	Babcock	1783178.8253	268213.8768	No	Well does not reflect highest concentration encountered in first groundwater
Off-Site	RD-59C	L73106-009	Metals	Nickel, Dissolved	1.1	ug/L		8/10/2000	Primary Sample	Unknown	Babcock	1783178.8253	268213.8768	No	Well does not reflect highest concentration encountered in first groundwater
Off-Site	RD-59C	L73106-009	Metals	Selenium, Dissolved	0.67	ug/L		8/10/2000	Primary Sample	Unknown	Babcock	1783178.8253	268213.8768	No	Well does not reflect highest concentration encountered in first groundwater
Off-Site	RD-59C	L73106-009	Metals	Silver, Dissolved	0.03	ug/L	U	8/10/2000	Primary Sample	Unknown	Babcock	1783178.8253	268213.8768	No	Well does not reflect highest concentration encountered in first groundwater
Off-Site	RD-59C	L73106-009	Metals	Thallium, Dissolved	0.07	ug/L	U	8/10/2000	Primary Sample	Unknown	Babcock	1783178.8253	268213.8768	No	Well does not reflect highest concentration encountered in first groundwater
Off-Site	RD-59C	L73106-009	Metals	Zinc, Dissolved	53	ug/L		8/10/2000	Primary Sample	Unknown	Babcock	1783178.8253	268213.8768	No	Well does not reflect highest concentration encountered in first groundwater
Off-Site	RD-59C	L73106-009-8260B	8260B	1,1,1-Trichloroethane	0.38	ug/L	U	8/10/2000	Primary Sample	Unknown	Babcock	1783178.8253	268213.8768	No	Well does not reflect highest concentration encountered in first groundwater
Off-Site	RD-59C	L73106-009-8260B	8260B	1,1,2,2-Tetrachloroethane	0.099	ug/L	U	8/10/2000	Primary Sample	Unknown	Babcock	1783178.8253	268213.8768	No	Well does not reflect highest concentration encountered in first groundwater
Off-Site	RD-59C	L73106-009-8260B	8260	1,1,2-Trichloro-1,2,2-trifluoroethane	0.27	ug/L	U	8/10/2000	Primary Sample	SSFL Legacy Data	Babcock	1783178.8253	268213.8768	No	Well does not reflect highest concentration encountered in first groundwater
Off-Site	RD-59C	L73106-009-8260B	8260B	1,1,2-Trichloroethane	0.27	ug/L	U	8/10/2000	Primary Sample	Unknown	Babcock	1783178.8253	268213.8768	No	Well does not reflect highest concentration encountered in first groundwater
Off-Site	RD-59C	L73106-009-8260B	8260B	1,1-Dichloroethane	0.35	ug/L	U	8/10/2000	Primary Sample	Unknown	Babcock	1783178.8253	268213.8768	No	Well does not reflect highest concentration encountered in first groundwater
Off-Site	RD-59C	L73106-009-8260B	8260B	1,1-Dichloroethene	0.34	ug/L	U	8/10/2000	Primary Sample	Unknown	Babcock	1783178.8253	268213.8768	No	Well does not reflect highest concentration encountered in first groundwater
Off-Site	RD-59C	L73106-009-8260B	8260	1,2-Dichlorobenzene	0.12	ug/L	U	8/10/2000	Primary Sample	SSFL Legacy Data	Babcock	1783178.8253	268213.8768	No	Well does not reflect highest concentration encountered in first groundwater
Off-Site	RD-59C	L73106-009-8260B	8260B	1,2-Dichloroethane	0.32	ug/L	U	8/10/2000	Primary Sample	Unknown	Babcock	1783178.8253	268213.8768	No	Well does not reflect highest concentration encountered in first groundwater
Off-Site	RD-59C	L73106-009-8260B	8260B	1,2-Dichloropropane	0.29	ug/L	U	8/10/2000	Primary Sample	Unknown	Babcock	1783178.8253	268213.8768	No	Well does not reflect highest concentration encountered in first groundwater
Off-Site	RD-59C	L73106-009-8260B	8260	1,3-Dichlorobenzene	0.18	ug/L	U	8/10/2000	Primary Sample	SSFL Legacy Data	Babcock	1783178.8253	268213.8768	No	Well does not reflect highest concentration encountered in first groundwater
Off-Site	RD-59C	L73106-009-8260B	8260	1,4-Dichlorobenzene	0.29	ug/L	U	8/10/2000	Primary Sample	SSFL Legacy Data	Babcock	1783178.8253	268213.8768	No	Well does not reflect highest concentration encountered in first groundwater
Off-Site	RD-59C	L73106-009-8260B	8260B	2-Chloroethylvinyl ether	0.86	ug/L	U	8/10/2000	Primary Sample	Unknown	Babcock	1783178.8253	268213.8768	No	Well does not reflect highest concentration encountered in first groundwater
Off-Site	RD-59C	L73106-009-8260B	8260	2-Hexanone	0.85	ug/L	U	8/10/2000	Primary Sample	SSFL Legacy Data	Babcock	1783178.8253	268213.8768	No	Well does not reflect highest concentration encountered in first groundwater
Off-Site	RD-59C	L73106-009-8260B	8260	Acetone	4.2	ug/L	U	8/10/2000	Primary Sample	SSFL Legacy Data	Babcock	1783178.8253	268213.8768	No	Well does not reflect highest concentration encountered in first groundwater
Off-Site	RD-59C	L73106-009-8260B	8260B	Benzene	0.18	ug/L	U	8/10/2000	Primary Sample	Unknown	Babcock	1783178.8253	268213.8768	No	Well does not reflect highest concentration encountered in first groundwater
Off-Site	RD-59C	L73106-009-8260B	8260B	Bromodichloromethane	0.32	ug/L	U	8/10/2000	Primary Sample	Unknown	Babcock	1783178.8253	268213.8768	No	Well does not reflect highest concentration encountered in first groundwater
Off-Site	RD-59C	L73106-009-8260B	8260B	Bromoform	0.3	ug/L	U	8/10/2000	Primary Sample	Unknown	Babcock	1783178.8253	268213.8768	No	Well does not reflect highest concentration encountered in first groundwater
Off-Site	RD-59C	L73106-009-8260B	8260B	Bromomethane	0.36	ug/L	U	8/10/2000	Primary Sample	Unknown	Babcock	1783178.8253	268213.8768	No	Well does not reflect highest concentration encountered in first groundwater
Off-Site	RD-59C	L73106-009-8260B	8260	Carbon Disulfide	0.26	ug/L	U	8/10/2000	Primary Sample	SSFL Legacy Data	Babcock	1783178.8253	268213.8768	No	Well does not reflect highest concentration encountered in first groundwater
Off-Site	RD-59C	L73106-009-8260B	8260B	Carbon Tetrachloride	0.49	ug/L	U	8/10/2000	Primary Sample	Unknown	Babcock	1783178.8253	268213.8768	No	Well does not reflect highest concentration encountered in first groundwater
Off-Site	RD-59C	L73106-009-8260B	8260B	Chlorobenzene	0.31	ug/L	U	8/10/2000	Primary Sample	Unknown	Babcock	1783178.8253	268213.8768	No	Well does not reflect highest concentration encountered in first groundwater
Off-Site	RD-59C	L73106-009-8260B	8260B	Chloroethane	0.21	ug/L	U	8/10/2000	Primary Sample	Unknown	Babcock	1783178.8253	268213.8768	No	Well does not reflect highest concentration encountered in first groundwater
Off-Site	RD-59C	L73106-009-8260B	8260B	Chloroform	0.28	ug/L	U	8/10/2000	Primary Sample	Unknown	Babcock	1783178.8253	268213.8768	No	Well does not reflect highest concentration encountered in first groundwater
Off-Site	RD-59C	L73106-009-8260B	8260B	Chloromethane	0.3	ug/L	U	8/10/2000	Primary Sample	Unknown	Babcock	1783178.8253	268213.8768	No	Well does not reflect highest concentration encountered in first groundwater
Off-Site	RD-59C	L73106-009-8260B	8260B	cis-1,2-Dichloroethene	0.18	ug/L	U	8/10/2000	Primary Sample	Unknown	Babcock	1783178.8253	268213.8768	No	Well does not reflect highest concentration encountered in first groundwater
Off-Site	RD-59C	L73106-009-8260B	8260B	cis-1,3-Dichloropropene	0.37	ug/L	U	8/10/2000	Primary Sample	Unknown	Babcock	1783178.8253	268213.8768	No	Well does not reflect highest concentration encountered in first groundwater
Off-Site	RD-59C	L73106-009-8260B	8260B	Dibromochloromethane	0.24	ug/L	U	8/10/2000	Primary Sample	Unknown	Babcock	1783178.8253	268213.8768	No	Well does not reflect highest concentration encountered in first groundwater
Off-Site	RD-59C	L73106-009-8260B	8260B	Ethylbenzene	0.18	ug/L	U	8/10/2000	Primary Sample	Unknown	Babcock	1783178.8253	268213.8768	No	Well does not reflect highest concentration encountered in first groundwater
Off-Site	RD-59C	L73106-009-8260B	8260	Methyl ethyl ketone	1.2	ug/L	U	8/10/2000	Primary Sample	SSFL Legacy Data	Babcock	1783178.8253	268213.8768	No	Well does not reflect highest concentration encountered in first groundwater
Off-Site	RD-59C	L73106-009-8260B	8260	Methyl isobutyl ketone (MIBK)	1.2	ug/L	U	8/10/2000	Primary Sample	SSFL Legacy Data	Babcock	1783178.8253	268213.8768	No	Well does not reflect highest concentration encountered in first groundwater
Off-Site	RD-59C	L73106-009-8260B	8260B	Methylene chloride	0.27	ug/L	U	8/10/2000	Primary Sample	Unknown	Babcock	1783178.8253	268213.8768	No	Well does not reflect highest concentration encountered in first groundwater
Off-Site	RD-59C	L73106-009-8260B	8260	m-Xylene & p-Xylene	0.3	ug/L	U	8/10/2000	Primary Sample	SSFL Legacy Data	Babcock	1783178.8253	268213.8768	No	Well does not reflect highest concentration encountered in first groundwater
Off-Site	RD-59C	L73106-009-8260B	8260	o-Xylene	0.13	ug/L	U	8/10/2000	Primary Sample	SSFL Legacy Data	Babcock	1783178.8253	268213.8768	No	Well does not reflect highest concentration encountered in first groundwater

RFI Site	Well ID	Sample ID	Analytical Method	Analyte	Result	Units	Qualifier Code	Collection Date	Sample Type	Sample Delivery Group	Analytical Laboratory	Easting	Northing	Included in Risk Assessment	Rationale for Risk Exclusion
Off-Site	RD-59C	L73106-009-8260B	8260B	Tetrachloroethene	0.086	ug/L	U	8/10/2000	Primary Sample	Unknown	Babcock	1783178.8253	268213.8768	No	Well does not reflect highest concentration encountered in first groundwater
Off-Site	RD-59C	L73106-009-8260B	8260B	Toluene	0.22	ug/L	U	8/10/2000	Primary Sample	Unknown	Babcock	1783178.8253	268213.8768	No	Well does not reflect highest concentration encountered in first groundwater
Off-Site	RD-59C	L73106-009-8260B	8260B	trans-1,2-Dichloroethene	0.2	ug/L	U	8/10/2000	Primary Sample	Unknown	Babcock	1783178.8253	268213.8768	No	Well does not reflect highest concentration encountered in first groundwater
Off-Site	RD-59C	L73106-009-8260B	8260B	trans-1,3-Dichloropropene	0.45	ug/L	U	8/10/2000	Primary Sample	Unknown	Babcock	1783178.8253	268213.8768	No	Well does not reflect highest concentration encountered in first groundwater
Off-Site	RD-59C	L73106-009-8260B	8260B	Trichloroethene	0.27	ug/L	U	8/10/2000	Primary Sample	Unknown	Babcock	1783178.8253	268213.8768	No	Well does not reflect highest concentration encountered in first groundwater
Off-Site	RD-59C	L73106-009-8260B	8260	Trichlorofluoromethane	0.23	ug/L	U	8/10/2000	Primary Sample	SSFL Legacy Data	Babcock	1783178.8253	268213.8768	No	Well does not reflect highest concentration encountered in first groundwater
Off-Site	RD-59C	L73106-009-8260B	8260B	Vinyl chloride	0.25	ug/L	U	8/10/2000	Primary Sample	Unknown	Babcock	1783178.8253	268213.8768	No	Well does not reflect highest concentration encountered in first groundwater
Off-Site	RD-59C	L76782-014-8260B	8260B	1,1,1-Trichloroethane	0.38	ug/L	U	11/3/2000	Primary Sample	Unknown	Babcock	1783178.8253	268213.8768	No	Well does not reflect highest concentration encountered in first groundwater
Off-Site	RD-59C	L76782-014-8260B	8260B	1,1,2,2-Tetrachloroethane	0.099	ug/L	U	11/3/2000	Primary Sample	Unknown	Babcock	1783178.8253	268213.8768	No	Well does not reflect highest concentration encountered in first groundwater
Off-Site	RD-59C	L76782-014-8260B	8260	1,1,2-Trichloro-1,2,2-trifluoroethane	0.27	ug/L	U	11/3/2000	Primary Sample	SSFL Legacy Data	Babcock	1783178.8253	268213.8768	No	Well does not reflect highest concentration encountered in first groundwater
Off-Site	RD-59C	L76782-014-8260B	8260B	1,1,2-Trichloroethane	0.27	ug/L	U	11/3/2000	Primary Sample	Unknown	Babcock	1783178.8253	268213.8768	No	Well does not reflect highest concentration encountered in first groundwater
Off-Site	RD-59C	L76782-014-8260B	8260B	1,1-Dichloroethane	0.35	ug/L	U	11/3/2000	Primary Sample	Unknown	Babcock	1783178.8253	268213.8768	No	Well does not reflect highest concentration encountered in first groundwater
Off-Site	RD-59C	L76782-014-8260B	8260B	1,1-Dichloroethene	0.34	ug/L	U	11/3/2000	Primary Sample	Unknown	Babcock	1783178.8253	268213.8768	No	Well does not reflect highest concentration encountered in first groundwater
Off-Site	RD-59C	L76782-014-8260B	8260	1,2-Dichlorobenzene	0.12	ug/L	U	11/3/2000	Primary Sample	SSFL Legacy Data	Babcock	1783178.8253	268213.8768	No	Well does not reflect highest concentration encountered in first groundwater
Off-Site	RD-59C	L76782-014-8260B	8260B	1,2-Dichloroethane	0.32	ug/L	U	11/3/2000	Primary Sample	Unknown	Babcock	1783178.8253	268213.8768	No	Well does not reflect highest concentration encountered in first groundwater
Off-Site	RD-59C	L76782-014-8260B	8260B	1,2-Dichloropropane	0.29	ug/L	U	11/3/2000	Primary Sample	Unknown	Babcock	1783178.8253	268213.8768	No	Well does not reflect highest concentration encountered in first groundwater
Off-Site	RD-59C	L76782-014-8260B	8260	1,3-Dichlorobenzene	0.18	ug/L	U	11/3/2000	Primary Sample	SSFL Legacy Data	Babcock	1783178.8253	268213.8768	No	Well does not reflect highest concentration encountered in first groundwater
Off-Site	RD-59C	L76782-014-8260B	8260	1,4-Dichlorobenzene	0.29	ug/L	U	11/3/2000	Primary Sample	SSFL Legacy Data	Babcock	1783178.8253	268213.8768	No	Well does not reflect highest concentration encountered in first groundwater
Off-Site	RD-59C	L76782-014-8260B	8260B	2-Chloroethylvinyl ether	0.86	ug/L	U	11/3/2000	Primary Sample	Unknown	Babcock	1783178.8253	268213.8768	No	Well does not reflect highest concentration encountered in first groundwater
Off-Site	RD-59C	L76782-014-8260B	8260	2-Hexanone	0.85	ug/L	U	11/3/2000	Primary Sample	SSFL Legacy Data	Babcock	1783178.8253	268213.8768	No	Well does not reflect highest concentration encountered in first groundwater
Off-Site	RD-59C	L76782-014-8260B	8260	Acetone	4.2	ug/L	U	11/3/2000	Primary Sample	SSFL Legacy Data	Babcock	1783178.8253	268213.8768	No	Well does not reflect highest concentration encountered in first groundwater
Off-Site	RD-59C	L76782-014-8260B	8260B	Benzene	0.18	ug/L	U	11/3/2000	Primary Sample	Unknown	Babcock	1783178.8253	268213.8768	No	Well does not reflect highest concentration encountered in first groundwater
Off-Site	RD-59C	L76782-014-8260B	8260B	Bromodichloromethane	0.32	ug/L	U	11/3/2000	Primary Sample	Unknown	Babcock	1783178.8253	268213.8768	No	Well does not reflect highest concentration encountered in first groundwater
Off-Site	RD-59C	L76782-014-8260B	8260B	Bromoform	0.3	ug/L	U	11/3/2000	Primary Sample	Unknown	Babcock	1783178.8253	268213.8768	No	Well does not reflect highest concentration encountered in first groundwater
Off-Site	RD-59C	L76782-014-8260B	8260B	Bromomethane	0.36	ug/L	U	11/3/2000	Primary Sample	Unknown	Babcock	1783178.8253	268213.8768	No	Well does not reflect highest concentration encountered in first groundwater
Off-Site	RD-59C	L76782-014-8260B	8260	Carbon Disulfide	0.26	ug/L	U	11/3/2000	Primary Sample	SSFL Legacy Data	Babcock	1783178.8253	268213.8768	No	Well does not reflect highest concentration encountered in first groundwater
Off-Site	RD-59C	L76782-014-8260B	8260B	Carbon Tetrachloride	0.49	ug/L	U	11/3/2000	Primary Sample	Unknown	Babcock	1783178.8253	268213.8768	No	Well does not reflect highest concentration encountered in first groundwater
Off-Site	RD-59C	L76782-014-8260B	8260B	Chlorobenzene	0.31	ug/L	U	11/3/2000	Primary Sample	Unknown	Babcock	1783178.8253	268213.8768	No	Well does not reflect highest concentration encountered in first groundwater
Off-Site	RD-59C	L76782-014-8260B	8260B	Chloroethane	0.21	ug/L	U	11/3/2000	Primary Sample	Unknown	Babcock	1783178.8253	268213.8768	No	Well does not reflect highest concentration encountered in first groundwater
Off-Site	RD-59C	L76782-014-8260B	8260B	Chloroform	0.28	ug/L	U	11/3/2000	Primary Sample	Unknown	Babcock	1783178.8253	268213.8768	No	Well does not reflect highest concentration encountered in first groundwater
Off-Site	RD-59C	L76782-014-8260B	8260B	Chloromethane	0.3	ug/L	U	11/3/2000	Primary Sample	Unknown	Babcock	1783178.8253	268213.8768	No	Well does not reflect highest concentration encountered in first groundwater
Off-Site	RD-59C	L76782-014-8260B	8260B	cis-1,2-Dichloroethene	0.18	ug/L	U	11/3/2000	Primary Sample	Unknown	Babcock	1783178.8253	268213.8768	No	Well does not reflect highest concentration encountered in first groundwater
Off-Site	RD-59C	L76782-014-8260B	8260B	cis-1,3-Dichloropropene	0.37	ug/L	U	11/3/2000	Primary Sample	Unknown	Babcock	1783178.8253	268213.8768	No	Well does not reflect highest concentration encountered in first groundwater
Off-Site	RD-59C	L76782-014-8260B	8260B	Dibromochloromethane	0.24	ug/L	U	11/3/2000	Primary Sample	Unknown	Babcock	1783178.8253	268213.8768	No	Well does not reflect highest concentration encountered in first groundwater
Off-Site	RD-59C	L76782-014-8260B	8260B	Ethylbenzene	0.18	ug/L	U	11/3/2000	Primary Sample	Unknown	Babcock	1783178.8253	268213.8768	No	Well does not reflect highest concentration encountered in first groundwater
Off-Site	RD-59C	L76782-014-8260B	8260	Methyl ethyl ketone	1.2	ug/L	U	11/3/2000	Primary Sample	SSFL Legacy Data	Babcock	1783178.8253	268213.8768	No	Well does not reflect highest concentration encountered in first groundwater
Off-Site	RD-59C	L76782-014-8260B	8260	Methyl isobutyl ketone (MIBK)	1.2	ug/L	U	11/3/2000	Primary Sample	SSFL Legacy Data	Babcock	1783178.8253	268213.8768	No	Well does not reflect highest concentration encountered in first groundwater
Off-Site	RD-59C	L76782-014-8260B	8260B	Methylene chloride	0.27	ug/L	U	11/3/2000	Primary Sample	Unknown	Babcock	1783178.8253	268213.8768	No	Well does not reflect highest concentration encountered in first groundwater
Off-Site	RD-59C	L76782-014-8260B	8260	m-Xylene & p-Xylene	0.3	ug/L	U	11/3/2000	Primary Sample	SSFL Legacy Data	Babcock	1783178.8253	268213.8768	No	Well does not reflect highest concentration encountered in first groundwater
Off-Site	RD-59C	L76782-014-8260B	8260B	o-Xylene	0.13	ug/L	U	11/3/2000	Primary Sample	SSFL Legacy Data	Babcock	1783178.8253	268213.8768	No	Well does not reflect highest concentration encountered in first groundwater
Off-Site	RD-59C	L76782-014-8260B	8260B	Tetrachloroethene	0.086	ug/L	U	11/3/2000	Primary Sample	Unknown	Babcock	1783178.8253	268213.8768	No	Well does not reflect highest concentration encountered in first groundwater
Off-Site	RD-59C	L76782-014-8260B	8260B	Toluene	0.22	ug/L	U	11/3/2000	Primary Sample	Unknown	Babcock	1783178.8253	268213.8768	No	Well does not reflect highest concentration encountered in first groundwater
Off-Site	RD-59C	L76782-014-8260B	8260B	trans-1,2-Dichloroethene	0.2	ug/L	U	11/3/2000	Primary Sample	Unknown	Babcock	1783178.8253	268213.8768	No	Well does not reflect highest concentration encountered in first groundwater
Off-Site	RD-59C	L76782-014-8260B	8260B	trans-1,3-Dichloropropene	0.45	ug/L	U	11/3/2000	Primary Sample	Unknown	Babcock	1783178.8253	268213.8768	No	Well does not reflect highest concentration encountered in first groundwater
Off-Site	RD-59C	L76782-014-8260B	8260B	Trichloroethene	0.27	ug/L	U	11/3/2000	Primary Sample	Unknown	Babcock	1783178.8253	268213.8768	No	Well does not reflect highest concentration encountered in first groundwater
Off-Site	RD-59C	L76782-014-8260B	8260	Trichlorofluoromethane	0.23	ug/L	U	11/3/2000	Primary Sample	SSFL Legacy Data	Babcock	1783178.8253	268213.8768	No	Well does not reflect highest concentration encountered in first groundwater
Off-Site	RD-59C	L76782-014-8260B	8260B	Vinyl chloride	0.25	ug/L	U	11/3/2000	Primary Sample	Unknown	Babcock	1783178.8253	268213.8768	No	Well does not reflect highest concentration encountered in first groundwater
Off-Site	RD-59C	L81117-006	Metals	Antimony, Dissolved	1.7	ug/L		2/17/2001	Primary Sample	Unknown	Babcock	1783178.8253	268213.8768	No	Well does not reflect highest concentration encountered in first groundwater
Off-Site	RD-59C	L81117-006	Metals	Arsenic, Dissolved	0.52	ug/L		2/17/2001	Primary Sample	Unknown	Babcock	1783178.8253	268213.8768	No	Well does not reflect highest concentration encountered in first groundwater
Off-Site	RD-59C	L81117-006	Metals	Barium, Dissolved	180	ug/L		2/17/2001	Primary Sample	Unknown	Babcock	1783178.8253	268213.8768	No	Well does not reflect highest concentration encountered in first groundwater
Off-Site	RD-59C	L81117-006	Metals	Beryllium, Dissolved	0.42	ug/L	U	2/17/2001	Primary Sample	Unknown	Babcock	1783178.8253	268213.8768	No	Well does not reflect highest concentration encountered in first groundwater
Off-Site	RD-59C	L81117-006	Metals	Cadmium, Dissolved	0.12	ug/L	U	2/17/2001	Primary Sample	Unknown	Babcock	1783178.8253	268213.8768	No	Well does not reflect highest concentration encountered in first groundwater
Off-Site	RD-59C	L81117-006	Metals	Chromium, Dissolved	5.6	ug/L		2/17/2001	Primary Sample	Unknown	Babcock	1783178.8253	268213.8768	No	Well does not reflect highest concentration encountered in first groundwater
Off-Site	RD-59C	L81117-006	Metals	Copper, Dissolved	0.78	ug/L		2/17/2001	Primary Sample	Unknown	Babcock	1783178.8253	268213.8768	No	Well does not reflect highest concentration encountered in first groundwater
Off-Site	RD-59C	L81117-006	Metals	Iron, Dissolved	18	ug/L		2/17/2001	Primary Sample	Unknown	Babcock	1783178.8253	268213.8768	No	Well does not reflect highest concentration encountered in first groundwater
Off-Site	RD-59C	L81117-006	Metals	Lead, Dissolved	0.098	ug/L	U	2/17/2001	Primary Sample	Unknown	Babcock	1783178.8253	268213.8768	No	Well does not reflect highest concentration encountered in first groundwater
Off-Site	RD-59C	L81117-006	Metals	Manganese, Dissolved	15	ug/L		2/17/2001	Primary Sample	Unknown	Babcock	1783178.8253	268213.8768	No	Well does not reflect highest concentration encountered in first groundwater
Off-Site	RD-59C	L81117-006	Metals	Mercury, Dissolved	0.43	ug/L	U	2/17/2001	Primary Sample	Unknown	Babcock	1783178.8253	268213.8768	No	Well does not reflect highest concentration encountered in first groundwater
Off-Site	RD-59C	L81117-006	Metals	Molybdenum, Dissolved	1.1	ug/L		2/17/2001	Primary Sample	Unknown	Babcock	1783178.8253	268213.8768	No	Well does not reflect highest concentration encountered in first groundwater
Off-Site	RD-59C	L81117-006	Metals	Nickel, Dissolved	0.73	ug/L	U	2/17/2001	Primary Sample	Unknown	Babcock	1783178.8253	268213.8768	No	Well does not reflect highest concentration encountered in first groundwater
Off-Site	RD-59C	L81117-006	Metals	Selenium, Dissolved	0.93	ug/L	U	2/17/2001	Primary Sample	Unknown	Babcock	1783178.8253	268213.8768	No	Well does not reflect highest concentration encountered in first groundwater
Off-Site	RD-59C	L81117-006	Metals	Silver, Dissolved	0.098	ug/L	U	2/17/2001	Primary Sample	Unknown	Babcock	1783178.8253	268213.8768	No	Well does not reflect highest concentration encountered in first groundwater
Off-Site	RD-59C	L81117-006	Metals	Thallium, Dissolved	0.063	ug/L	U	2/17/2001	Primary Sample	Unknown	Babcock	1783178.8253	268213.8768	No	Well does not reflect highest concentration encountered in first groundwater
Off-Site	RD-59C	L81117-006	Metals	Zinc, Dissolved	40	ug/L		2/17/2001	Primary Sample	Unknown	Babcock	1783178.8253	268213.8768	No	Well does not reflect highest concentration encountered in first groundwater
Off-Site	RD-59C	L81117-006-8260B	8260B	1,1,1-Trichloroethane	0.38	ug/L	U	2/17/2001	Primary Sample	Unknown	Babcock	1783178.8253	268213.8768	No	Well does not reflect highest concentration encountered in first groundwater
Off-Site	RD-59C	L81117-006-8260B	8260B	1,1,2,2-Tetrachloroethane	0.099	ug/L	U	2/17/2001	Primary Sample	Unknown	Babcock	1783178.8253	268213.8768	No	Well does not reflect highest concentration encountered in first groundwater
Off-Site	RD-59C	L81117-006-8260B	8260B	1,1,2-Trichloroethane	0.27	ug/L	U	2/17/2001	Primary Sample	Unknown	Babcock	1783178.8253	268213.8768	No	Well does not reflect highest concentration encountered in first groundwater
Off-Site	RD-59C	L81117-006-8260B	8260B	1,1-Dichloroethane	0.35	ug/L	U	2/17/2001	Primary Sample	Unknown	Babcock	1783178.8253	268213.8768	No	Well does not reflect highest concentration encountered in first groundwater
Off-Site	RD-59C	L81117-006-8260B	8260B	1,1-Dichloroethene	0.34	ug/L	U	2/17/2001	Primary Sample	Unknown	Babcock	1783178.8253	268213.8768	No	Well does not reflect highest concentration encountered in first groundwater
Off-Site	RD-59C	L81117-006-8260B	8260B	1,2-Dichloroethane	0.32	ug/L	U	2/17/2001	Primary Sample	Unknown	Babcock	1783178.8253	268213.8768	No	Well does not reflect highest concentration encountered in first groundwater
Off-Site	RD-59C	L81117-006-8260B	8260B	1,2-Dichloropropane	0.29	ug/L	U	2/17/2001	Primary Sample	Unknown	Babcock	1783178.8253	268213.8768	No	Well does not reflect highest concentration encountered in first groundwater
Off-Site	RD-59C	L81117-006-8260B	8260B	2-Chloroethylvinyl ether	0.86	ug/L	U	2/17/2001	Primary Sample	Unknown	Babcock	1783178.8253	268213.8768	No	Well does not reflect highest concentration encountered in first groundwater
Off-Site	RD-59C	L81117-006-8260B	8260B	Benzene	0.18	ug/L	U	2/17/2001	Primary Sample	Unknown	Babcock	1783178.8253	268213.8768	No	Well does not reflect highest concentration encountered in first groundwater
Off-Site	RD-59C	L81117-006-8260B	8260B	Bromodichloromethane	0.32	ug/L	U	2/17/2001	Primary Sample	Unknown	Babcock	1783178.8253	268213.8768	No	Well does not reflect highest concentration encountered in first groundwater
Off-Site	RD-59C	L81117-006-8260B	8260B	Bromoform	0.3	ug/L	U	2/17/2001	Primary Sample	Unknown	Babcock	1783178.8253	268213.8768	No	Well does not reflect highest concentration encountered in first groundwater
Off-Site	RD-59C	L81117-006-8260B	8260B	Bromomethane	0.36	ug/L	U	2/17/2001	Primary Sample	Unknown	Babcock	1783178.8253	268213.8768	No	Well does not reflect highest concentration encountered in first groundwater
Off-Site	RD-59C	L81117-006-8260B	8260B	Carbon Tetrachloride	0.49	ug/L	U	2/17/2001	Primary Sample	Unknown	Babcock	1783178.8253	268213.8768	No	Well does not reflect highest concentration encountered in first groundwater
Off-Site	RD-59C	L81117-006-8260B	8260B	Chlorobenzene	0.31	ug/L	U	2/17/2001	Primary Sample	Unknown	Babcock	1783178.8253	268213.8768	No	Well does not reflect highest concentration encountered in first groundwater
Off-Site	RD-59C	L81117-006-8260B	8260B	Chloroethane	0.21	ug/L	U	2/17/2001	Primary Sample	Unknown	Babcock	1783178.8253	268213.8768	No	Well does not reflect highest concentration encountered in first groundwater
Off-Site	RD-59C	L81117-006-8260B	8260B	Chloroform	0.28	ug/L	U	2/17/2001	Primary Sample	Unknown	Babcock	1783178.8253	268213.8768	No	Well does not reflect highest concentration encountered in first groundwater
Off-Site	RD-59C	L81117-006-8260B	8260B	Chloromethane	0.3	ug/L	U	2/17/2001	Primary Sample	Unknown	Babcock	1783178.8253	268213.8768	No	Well does not reflect highest concentration encountered in first groundwater
Off-Site	RD-59C	L81117-006-8260B	8260B	cis-1,2-Dichloroethene	0.18	ug/L	U	2/17/2001	Primary Sample	Unknown	Babcock	1783178.8253	268213.8768	No	Well does not reflect highest concentration encountered in first groundwater

Group 7 RFI Bundle Report
Groundwater Data Used for Characterization
Santa Susana Field Laboratory

RFI Site	Well ID	Sample ID	Analytical Method	Analyte	Result	Units	Qualifier Code	Collection Date	Sample Type	Sample Delivery Group	Analytical Laboratory	Easting	Northing	Included in Risk Assessment	Rationale for Risk Exclusion
Off-Site	RD-59C	L81117-006-8260B	8260B	cis-1,3-Dichloropropene	0.37	ug/L	U	2/17/2001	Primary Sample	Unknown	Babcock	1783178.8253	268213.8768	No	Well does not reflect highest concentration encountered in first groundwater
Off-Site	RD-59C	L81117-006-8260B	8260B	Dibromochloromethane	0.24	ug/L	U	2/17/2001	Primary Sample	Unknown	Babcock	1783178.8253	268213.8768	No	Well does not reflect highest concentration encountered in first groundwater
Off-Site	RD-59C	L81117-006-8260B	8260B	Ethylbenzene	0.18	ug/L	U	2/17/2001	Primary Sample	Unknown	Babcock	1783178.8253	268213.8768	No	Well does not reflect highest concentration encountered in first groundwater
Off-Site	RD-59C	L81117-006-8260B	8260B	Methylene chloride	0.27	ug/L	U	2/17/2001	Primary Sample	Unknown	Babcock	1783178.8253	268213.8768	No	Well does not reflect highest concentration encountered in first groundwater
Off-Site	RD-59C	L81117-006-8260B	8260B	Tetrachloroethene	0.086	ug/L	U	2/17/2001	Primary Sample	Unknown	Babcock	1783178.8253	268213.8768	No	Well does not reflect highest concentration encountered in first groundwater
Off-Site	RD-59C	L81117-006-8260B	8260B	Toluene	0.22	ug/L	U	2/17/2001	Primary Sample	Unknown	Babcock	1783178.8253	268213.8768	No	Well does not reflect highest concentration encountered in first groundwater
Off-Site	RD-59C	L81117-006-8260B	8260B	trans-1,2-Dichloroethene	0.2	ug/L	U	2/17/2001	Primary Sample	Unknown	Babcock	1783178.8253	268213.8768	No	Well does not reflect highest concentration encountered in first groundwater
Off-Site	RD-59C	L81117-006-8260B	8260B	trans-1,3-Dichloropropene	0.45	ug/L	U	2/17/2001	Primary Sample	Unknown	Babcock	1783178.8253	268213.8768	No	Well does not reflect highest concentration encountered in first groundwater
Off-Site	RD-59C	L81117-006-8260B	8260B	Trichloroethene	0.27	ug/L	U	2/17/2001	Primary Sample	Unknown	Babcock	1783178.8253	268213.8768	No	Well does not reflect highest concentration encountered in first groundwater
Off-Site	RD-59C	L81117-006-8260B	8260B	Vinyl chloride	0.25	ug/L	U	2/17/2001	Primary Sample	Unknown	Babcock	1783178.8253	268213.8768	No	Well does not reflect highest concentration encountered in first groundwater
Off-Site	RD-59C	L84870-008-8260B	8260B	1,1,1-Trichloroethane	0.38	ug/L	U	5/16/2001	Primary Sample	Unknown	Babcock	1783178.8253	268213.8768	No	Well does not reflect highest concentration encountered in first groundwater
Off-Site	RD-59C	L84870-008-8260B	8260B	1,1,2,2-Tetrachloroethane	0.099	ug/L	U	5/16/2001	Primary Sample	Unknown	Babcock	1783178.8253	268213.8768	No	Well does not reflect highest concentration encountered in first groundwater
Off-Site	RD-59C	L84870-008-8260B	8260B	1,1,2-Trichloroethane	0.27	ug/L	U	5/16/2001	Primary Sample	Unknown	Babcock	1783178.8253	268213.8768	No	Well does not reflect highest concentration encountered in first groundwater
Off-Site	RD-59C	L84870-008-8260B	8260B	1,1-Dichloroethane	0.35	ug/L	U	5/16/2001	Primary Sample	Unknown	Babcock	1783178.8253	268213.8768	No	Well does not reflect highest concentration encountered in first groundwater
Off-Site	RD-59C	L84870-008-8260B	8260B	1,1-Dichloroethene	0.34	ug/L	U	5/16/2001	Primary Sample	Unknown	Babcock	1783178.8253	268213.8768	No	Well does not reflect highest concentration encountered in first groundwater
Off-Site	RD-59C	L84870-008-8260B	8260B	1,2-Dichloroethane	0.32	ug/L	U	5/16/2001	Primary Sample	Unknown	Babcock	1783178.8253	268213.8768	No	Well does not reflect highest concentration encountered in first groundwater
Off-Site	RD-59C	L84870-008-8260B	8260B	1,2-Dichloropropane	0.29	ug/L	U	5/16/2001	Primary Sample	Unknown	Babcock	1783178.8253	268213.8768	No	Well does not reflect highest concentration encountered in first groundwater
Off-Site	RD-59C	L84870-008-8260B	8260B	2-Chloroethylvinyl ether	0.86	ug/L	U	5/16/2001	Primary Sample	Unknown	Babcock	1783178.8253	268213.8768	No	Well does not reflect highest concentration encountered in first groundwater
Off-Site	RD-59C	L84870-008-8260B	8260B	Benzene	0.18	ug/L	U	5/16/2001	Primary Sample	Unknown	Babcock	1783178.8253	268213.8768	No	Well does not reflect highest concentration encountered in first groundwater
Off-Site	RD-59C	L84870-008-8260B	8260B	Bromodichloromethane	0.32	ug/L	U	5/16/2001	Primary Sample	Unknown	Babcock	1783178.8253	268213.8768	No	Well does not reflect highest concentration encountered in first groundwater
Off-Site	RD-59C	L84870-008-8260B	8260B	Bromoform	0.3	ug/L	U	5/16/2001	Primary Sample	Unknown	Babcock	1783178.8253	268213.8768	No	Well does not reflect highest concentration encountered in first groundwater
Off-Site	RD-59C	L84870-008-8260B	8260B	Bromomethane	0.36	ug/L	U	5/16/2001	Primary Sample	Unknown	Babcock	1783178.8253	268213.8768	No	Well does not reflect highest concentration encountered in first groundwater
Off-Site	RD-59C	L84870-008-8260B	8260B	Carbon Tetrachloride	0.49	ug/L	U	5/16/2001	Primary Sample	Unknown	Babcock	1783178.8253	268213.8768	No	Well does not reflect highest concentration encountered in first groundwater
Off-Site	RD-59C	L84870-008-8260B	8260B	Chlorobenzene	0.31	ug/L	U	5/16/2001	Primary Sample	Unknown	Babcock	1783178.8253	268213.8768	No	Well does not reflect highest concentration encountered in first groundwater
Off-Site	RD-59C	L84870-008-8260B	8260B	Chloroethane	0.21	ug/L	U	5/16/2001	Primary Sample	Unknown	Babcock	1783178.8253	268213.8768	No	Well does not reflect highest concentration encountered in first groundwater
Off-Site	RD-59C	L84870-008-8260B	8260B	Chloroform	0.28	ug/L	U	5/16/2001	Primary Sample	Unknown	Babcock	1783178.8253	268213.8768	No	Well does not reflect highest concentration encountered in first groundwater
Off-Site	RD-59C	L84870-008-8260B	8260B	Chloromethane	0.3	ug/L	U	5/16/2001	Primary Sample	Unknown	Babcock	1783178.8253	268213.8768	No	Well does not reflect highest concentration encountered in first groundwater
Off-Site	RD-59C	L84870-008-8260B	8260B	cis-1,2-Dichloroethene	0.18	ug/L	U	5/16/2001	Primary Sample	Unknown	Babcock	1783178.8253	268213.8768	No	Well does not reflect highest concentration encountered in first groundwater
Off-Site	RD-59C	L84870-008-8260B	8260B	cis-1,3-Dichloropropene	0.37	ug/L	U	5/16/2001	Primary Sample	Unknown	Babcock	1783178.8253	268213.8768	No	Well does not reflect highest concentration encountered in first groundwater
Off-Site	RD-59C	L84870-008-8260B	8260B	Dibromochloromethane	0.24	ug/L	U	5/16/2001	Primary Sample	Unknown	Babcock	1783178.8253	268213.8768	No	Well does not reflect highest concentration encountered in first groundwater
Off-Site	RD-59C	L84870-008-8260B	8260B	Ethylbenzene	0.18	ug/L	U	5/16/2001	Primary Sample	Unknown	Babcock	1783178.8253	268213.8768	No	Well does not reflect highest concentration encountered in first groundwater
Off-Site	RD-59C	L84870-008-8260B	8260B	Methylene chloride	0.27	ug/L	U	5/16/2001	Primary Sample	Unknown	Babcock	1783178.8253	268213.8768	No	Well does not reflect highest concentration encountered in first groundwater
Off-Site	RD-59C	L84870-008-8260B	8260B	Tetrachloroethene	0.086	ug/L	U	5/16/2001	Primary Sample	Unknown	Babcock	1783178.8253	268213.8768	No	Well does not reflect highest concentration encountered in first groundwater
Off-Site	RD-59C	L84870-008-8260B	8260B	Toluene	0.22	ug/L	U	5/16/2001	Primary Sample	Unknown	Babcock	1783178.8253	268213.8768	No	Well does not reflect highest concentration encountered in first groundwater
Off-Site	RD-59C	L84870-008-8260B	8260B	trans-1,2-Dichloroethene	0.2	ug/L	U	5/16/2001	Primary Sample	Unknown	Babcock	1783178.8253	268213.8768	No	Well does not reflect highest concentration encountered in first groundwater
Off-Site	RD-59C	L84870-008-8260B	8260B	trans-1,3-Dichloropropene	0.45	ug/L	U	5/16/2001	Primary Sample	Unknown	Babcock	1783178.8253	268213.8768	No	Well does not reflect highest concentration encountered in first groundwater
Off-Site	RD-59C	L84870-008-8260B	8260B	Trichloroethene	0.27	ug/L	U	5/16/2001	Primary Sample	Unknown	Babcock	1783178.8253	268213.8768	No	Well does not reflect highest concentration encountered in first groundwater
Off-Site	RD-59C	L84870-008-8260B	8260B	Vinyl chloride	0.25	ug/L	U	5/16/2001	Primary Sample	Unknown	Babcock	1783178.8253	268213.8768	No	Well does not reflect highest concentration encountered in first groundwater
Off-Site	RD-59C	L9802782-025	Metals	Antimony, Dissolved	50	ug/L	U	8/19/1998	Primary Sample	Unknown	Columbia	1783178.8253	268213.8768	No	Well does not reflect highest concentration encountered in first groundwater
Off-Site	RD-59C	L9802782-025	Metals	Arsenic, Dissolved	2	ug/L	U	8/19/1998	Primary Sample	Unknown	Columbia	1783178.8253	268213.8768	No	Well does not reflect highest concentration encountered in first groundwater
Off-Site	RD-59C	L9802782-025	Metals	Barium, Dissolved	50	ug/L		8/19/1998	Primary Sample	Unknown	Columbia	1783178.8253	268213.8768	No	Well does not reflect highest concentration encountered in first groundwater
Off-Site	RD-59C	L9802782-025	Metals	Beryllium, Dissolved	2	ug/L	U	8/19/1998	Primary Sample	Unknown	Columbia	1783178.8253	268213.8768	No	Well does not reflect highest concentration encountered in first groundwater
Off-Site	RD-59C	L9802782-025	Metals	Cadmium, Dissolved	3	ug/L	U	8/19/1998	Primary Sample	Unknown	Columbia	1783178.8253	268213.8768	No	Well does not reflect highest concentration encountered in first groundwater
Off-Site	RD-59C	L9802782-025	Metals	Chromium, Dissolved	5	ug/L	U	8/19/1998	Primary Sample	Unknown	Columbia	1783178.8253	268213.8768	No	Well does not reflect highest concentration encountered in first groundwater
Off-Site	RD-59C	L9802782-025	Metals	Copper, Dissolved	10	ug/L	U	8/19/1998	Primary Sample	Unknown	Columbia	1783178.8253	268213.8768	No	Well does not reflect highest concentration encountered in first groundwater
Off-Site	RD-59C	L9802782-025	Metals	Lead, Dissolved	50	ug/L	U	8/19/1998	Primary Sample	Unknown	Columbia	1783178.8253	268213.8768	No	Well does not reflect highest concentration encountered in first groundwater
Off-Site	RD-59C	L9802782-025	Metals	Mercury, Dissolved	0.2	ug/L	U	8/19/1998	Primary Sample	Unknown	Columbia	1783178.8253	268213.8768	No	Well does not reflect highest concentration encountered in first groundwater
Off-Site	RD-59C	L9802782-025	Metals	Molybdenum, Dissolved	10	ug/L	U	8/19/1998	Primary Sample	Unknown	Columbia	1783178.8253	268213.8768	No	Well does not reflect highest concentration encountered in first groundwater
Off-Site	RD-59C	L9802782-025	Metals	Nickel, Dissolved	20	ug/L	U	8/19/1998	Primary Sample	Unknown	Columbia	1783178.8253	268213.8768	No	Well does not reflect highest concentration encountered in first groundwater
Off-Site	RD-59C	L9802782-025	Metals	Selenium, Dissolved	3	ug/L	U	8/19/1998	Primary Sample	Unknown	Columbia	1783178.8253	268213.8768	No	Well does not reflect highest concentration encountered in first groundwater
Off-Site	RD-59C	L9802782-025	Metals	Silver, Dissolved	5	ug/L	U	8/19/1998	Primary Sample	Unknown	Columbia	1783178.8253	268213.8768	No	Well does not reflect highest concentration encountered in first groundwater
Off-Site	RD-59C	L9802782-025	Metals	Thallium, Dissolved	100	ug/L	U	8/19/1998	Primary Sample	Unknown	Columbia	1783178.8253	268213.8768	No	Well does not reflect highest concentration encountered in first groundwater
Off-Site	RD-59C	L9802782-025	Metals	Zinc, Dissolved	40	ug/L		8/19/1998	Primary Sample	Unknown	Columbia	1783178.8253	268213.8768	No	Well does not reflect highest concentration encountered in first groundwater
Off-Site	RD-59C	L9802782-025-8260B	8260B	1,1,1-Trichloroethane	0.2	ug/L	U	8/19/1998	Primary Sample	Unknown	Columbia	1783178.8253	268213.8768	No	Well does not reflect highest concentration encountered in first groundwater
Off-Site	RD-59C	L9802782-025-8260B	8260B	1,1,2,2-Tetrachloroethane	0.5	ug/L	U	8/19/1998	Primary Sample	Unknown	Columbia	1783178.8253	268213.8768	No	Well does not reflect highest concentration encountered in first groundwater
Off-Site	RD-59C	L9802782-025-8260B	8260B	1,1,2-Trichloro-1,2,2-trifluoroethane	0.2	ug/L	U	8/19/1998	Primary Sample	Unknown	Columbia	1783178.8253	268213.8768	No	Well does not reflect highest concentration encountered in first groundwater
Off-Site	RD-59C	L9802782-025-8260B	8260B	1,1,2-Trichloroethane	0.3	ug/L	U	8/19/1998	Primary Sample	Unknown	Columbia	1783178.8253	268213.8768	No	Well does not reflect highest concentration encountered in first groundwater
Off-Site	RD-59C	L9802782-025-8260B	8260B	1,1-Dichloroethane	0.2	ug/L	U	8/19/1998	Primary Sample	Unknown	Columbia	1783178.8253	268213.8768	No	Well does not reflect highest concentration encountered in first groundwater
Off-Site	RD-59C	L9802782-025-8260B	8260B	1,1-Dichloroethene	0.2	ug/L	U	8/19/1998	Primary Sample	Unknown	Columbia	1783178.8253	268213.8768	No	Well does not reflect highest concentration encountered in first groundwater
Off-Site	RD-59C	L9802782-025-8260B	8260B	1,2-Dichlorobenzene	0.3	ug/L	U	8/19/1998	Primary Sample	Unknown	Columbia	1783178.8253	268213.8768	No	Well does not reflect highest concentration encountered in first groundwater
Off-Site	RD-59C	L9802782-025-8260B	8260B	1,2-Dichloroethane	0.3	ug/L	U	8/19/1998	Primary Sample	Unknown	Columbia	1783178.8253	268213.8768	No	Well does not reflect highest concentration encountered in first groundwater
Off-Site	RD-59C	L9802782-025-8260B	8260B	1,2-Dichloropropane	0.3	ug/L	U	8/19/1998	Primary Sample	Unknown	Columbia	1783178.8253	268213.8768	No	Well does not reflect highest concentration encountered in first groundwater
Off-Site	RD-59C	L9802782-025-8260B	8260B	1,3-Dichlorobenzene	0.3	ug/L	U	8/19/1998	Primary Sample	Unknown	Columbia	1783178.8253	268213.8768	No	Well does not reflect highest concentration encountered in first groundwater
Off-Site	RD-59C	L9802782-025-8260B	8260B	1,4-Dichlorobenzene	0.2	ug/L	U	8/19/1998	Primary Sample	Unknown	Columbia	1783178.8253	268213.8768	No	Well does not reflect highest concentration encountered in first groundwater
Off-Site	RD-59C	L9802782-025-8260B	8260B	2-Chloroethylvinyl ether	0.9	ug/L	U	8/19/1998	Primary Sample	Unknown	Columbia	1783178.8253	268213.8768	No	Well does not reflect highest concentration encountered in first groundwater
Off-Site	RD-59C	L9802782-025-8260B	8260B	2-Hexanone	0.6	ug/L	U	8/19/1998	Primary Sample	Unknown	Columbia	1783178.8253	268213.8768	No	Well does not reflect highest concentration encountered in first groundwater
Off-Site	RD-59C	L9802782-025-8260B	8260B	Acetone	4	ug/L	U	8/19/1998	Primary Sample	Unknown	Columbia	1783178.8253	268213.8768	No	Well does not reflect highest concentration encountered in first groundwater
Off-Site	RD-59C	L9802782-025-8260B	8260B	Acrolein	0.9	ug/L	U	8/19/1998	Primary Sample	Unknown	Columbia	1783178.8253	268213.8768	No	Well does not reflect highest concentration encountered in first groundwater
Off-Site	RD-59C	L9802782-025-8260B	8260B	Acrylonitrile	0.7	ug/L	U	8/19/1998	Primary Sample	Unknown	Columbia	1783178.8253	268213.8768	No	Well does not reflect highest concentration encountered in first groundwater
Off-Site	RD-59C	L9802782-025-8260B	8260B	Benzene	0.3	ug/L	U	8/19/1998	Primary Sample	Unknown	Columbia	1783178.8253	268213.8768	No	Well does not reflect highest concentration encountered in first groundwater
Off-Site	RD-59C	L9802782-025-8260B	8260B	Bromodichloromethane	0.2	ug/L	U	8/19/1998	Primary Sample	Unknown	Columbia	1783178.8253	268213.8768	No	Well does not reflect highest concentration encountered in first groundwater
Off-Site	RD-59C	L9802782-025-8260B	8260B	Bromoform	0.3	ug/L	U	8/19/1998	Primary Sample	Unknown	Columbia	1783178.8253	268213.8768	No	Well does not reflect highest concentration encountered in first groundwater
Off-Site	RD-59C	L9802782-025-8260B	8260B	Bromomethane	0.3	ug/L	U	8/19/1998	Primary Sample	Unknown	Columbia	1783178.8253	268213.8768	No	Well does not reflect highest concentration encountered in first groundwater
Off-Site	RD-59C	L9802782-025-8260B	8260B	Carbon Disulfide	0.3	ug/L	U	8/19/1998	Primary Sample	Unknown	Columbia	1783178.8253	268213.8768	No	Well does not reflect highest concentration encountered in first groundwater
Off-Site	RD-59C	L9802782-025-8260B	8260B	Carbon Tetrachloride	0.2	ug/L	U	8/19/1998	Primary Sample	Unknown	Columbia	1783178.8253	268213.8768	No	Well does not reflect highest concentration encountered in first groundwater
Off-Site	RD-59C	L9802782-025-8260B	8260B	Chlorobenzene	0.3	ug/L	U	8/19/1998	Primary Sample	Unknown	Columbia	1783178.8253	268213.8768	No	Well does not reflect highest concentration encountered in first groundwater
Off-Site	RD-59C	L9802782-025-8260B	8260B	Chloroethane	0.2	ug/L	U	8/19/1998	Primary Sample	Unknown	Columbia	1783178.8253	268213.8768	No	Well does not reflect highest concentration encountered in first groundwater
Off-Site	RD-59C	L9802782-025-8260B	8260B	Chloroform	0.4	ug/L	U	8/19/1998	Primary Sample	Unknown	Columbia	1783178.8253	268213.8768	No	Well does not reflect highest concentration encountered in first groundwater
Off-Site	RD-59C	L9802782-025-8260B	8260B	Chloromethane	0.2	ug/L	U	8/19/1998	Primary Sample	Unknown	Columbia	1783178.8253	268213.8768	No	Well does not reflect highest concentration encountered in first groundwater
Off-Site	RD-59C	L9802782-025-8260B	8260B	cis-1,2-Dichloroethene	0.2	ug/L	U	8/19/1998	Primary Sample	Unknown	Columbia	1783178.8253	268213.8768	No	Well does not reflect highest concentration encountered in first groundwater
Off-Site	RD-59C	L9802782-025-8260B	8260B	cis-1,3-Dichloropropene	0.2	ug/L	U	8/19/1998	Primary Sample	Unknown	Columbia	1783178.8253	268213.8768	No	Well does not reflect highest concentration encountered in first groundwater
Off-Site	RD-59C	L9802782-025-8260B	8260B	Dibromochloromethane	0.2	ug/L	U	8/19/1998	Primary Sample	Unknown	Columbia	1783178.8253	268213.8768	No	Well does not reflect highest concentration encountered in first groundwater

RFI Site	Well ID	Sample ID	Analytical Method	Analyte	Result	Units	Qualifier Code	Collection Date	Sample Type	Sample Delivery Group	Analytical Laboratory	Easting	Northing	Included in Risk Assessment	Rationale for Risk Exclusion
Off-Site	RD-59C	L9802782-025-8260B	8260B	Ethylbenzene	0.2	ug/L	U	8/19/1998	Primary Sample	Unknown	Columbia	1783178.8253	268213.8768	No	Well does not reflect highest concentration encountered in first groundwater
Off-Site	RD-59C	L9802782-025-8260B	8260B	Methyl ethyl ketone	1	ug/L	U	8/19/1998	Primary Sample	Unknown	Columbia	1783178.8253	268213.8768	No	Well does not reflect highest concentration encountered in first groundwater
Off-Site	RD-59C	L9802782-025-8260B	8260B	Methyl isobutyl ketone (MIBK)	0.9	ug/L	U	8/19/1998	Primary Sample	Unknown	Columbia	1783178.8253	268213.8768	No	Well does not reflect highest concentration encountered in first groundwater
Off-Site	RD-59C	L9802782-025-8260B	8260B	Methylene chloride	0.4	ug/L	U	8/19/1998	Primary Sample	Unknown	Columbia	1783178.8253	268213.8768	No	Well does not reflect highest concentration encountered in first groundwater
Off-Site	RD-59C	L9802782-025-8260B	8260B	m-Xylene & p-Xylene	0.4	ug/L	U	8/19/1998	Primary Sample	Unknown	Columbia	1783178.8253	268213.8768	No	Well does not reflect highest concentration encountered in first groundwater
Off-Site	RD-59C	L9802782-025-8260B	8260B	o-Xylene	0.2	ug/L	U	8/19/1998	Primary Sample	Unknown	Columbia	1783178.8253	268213.8768	No	Well does not reflect highest concentration encountered in first groundwater
Off-Site	RD-59C	L9802782-025-8260B	8260B	Styrene	0.2	ug/L	U	8/19/1998	Primary Sample	Unknown	Columbia	1783178.8253	268213.8768	No	Well does not reflect highest concentration encountered in first groundwater
Off-Site	RD-59C	L9802782-025-8260B	8260B	Tetrachloroethene	0.4	ug/L	U	8/19/1998	Primary Sample	Unknown	Columbia	1783178.8253	268213.8768	No	Well does not reflect highest concentration encountered in first groundwater
Off-Site	RD-59C	L9802782-025-8260B	8260B	Toluene	0.3	ug/L	U	8/19/1998	Primary Sample	Unknown	Columbia	1783178.8253	268213.8768	No	Well does not reflect highest concentration encountered in first groundwater
Off-Site	RD-59C	L9802782-025-8260B	8260B	trans-1,2-Dichloroethene	0.2	ug/L	U	8/19/1998	Primary Sample	Unknown	Columbia	1783178.8253	268213.8768	No	Well does not reflect highest concentration encountered in first groundwater
Off-Site	RD-59C	L9802782-025-8260B	8260B	trans-1,3-Dichloropropene	0.2	ug/L	U	8/19/1998	Primary Sample	Unknown	Columbia	1783178.8253	268213.8768	No	Well does not reflect highest concentration encountered in first groundwater
Off-Site	RD-59C	L9802782-025-8260B	8260B	Trichloroethene	0.4	ug/L	U	8/19/1998	Primary Sample	Unknown	Columbia	1783178.8253	268213.8768	No	Well does not reflect highest concentration encountered in first groundwater
Off-Site	RD-59C	L9802782-025-8260B	8260B	Trichlorofluoromethane	0.2	ug/L	U	8/19/1998	Primary Sample	Unknown	Columbia	1783178.8253	268213.8768	No	Well does not reflect highest concentration encountered in first groundwater
Off-Site	RD-59C	L9802782-025-8260B	8260B	Vinyl acetate	2	ug/L	U	8/19/1998	Primary Sample	Unknown	Columbia	1783178.8253	268213.8768	No	Well does not reflect highest concentration encountered in first groundwater
Off-Site	RD-59C	L9802782-025-8260B	8260B	Vinyl chloride	0.3	ug/L	U	8/19/1998	Primary Sample	Unknown	Columbia	1783178.8253	268213.8768	No	Well does not reflect highest concentration encountered in first groundwater
Off-Site	RD-59C	L9900696-003	Metals	Antimony, Dissolved	50	ug/L	U	2/16/1999	Primary Sample	Unknown	Columbia	1783178.8253	268213.8768	No	Well does not reflect highest concentration encountered in first groundwater
Off-Site	RD-59C	L9900696-003	Metals	Arsenic, Dissolved	2	ug/L	U	2/16/1999	Primary Sample	Unknown	Columbia	1783178.8253	268213.8768	No	Well does not reflect highest concentration encountered in first groundwater
Off-Site	RD-59C	L9900696-003	Metals	Barium, Dissolved	40	ug/L		2/16/1999	Primary Sample	Unknown	Columbia	1783178.8253	268213.8768	No	Well does not reflect highest concentration encountered in first groundwater
Off-Site	RD-59C	L9900696-003	Metals	Beryllium, Dissolved	2	ug/L	U	2/16/1999	Primary Sample	Unknown	Columbia	1783178.8253	268213.8768	No	Well does not reflect highest concentration encountered in first groundwater
Off-Site	RD-59C	L9900696-003	Metals	Cadmium, Dissolved	3	ug/L	U	2/16/1999	Primary Sample	Unknown	Columbia	1783178.8253	268213.8768	No	Well does not reflect highest concentration encountered in first groundwater
Off-Site	RD-59C	L9900696-003	Metals	Chromium, Dissolved	5	ug/L	U	2/16/1999	Primary Sample	Unknown	Columbia	1783178.8253	268213.8768	No	Well does not reflect highest concentration encountered in first groundwater
Off-Site	RD-59C	L9900696-003	Metals	Copper, Dissolved	10	ug/L	U	2/16/1999	Primary Sample	Unknown	Columbia	1783178.8253	268213.8768	No	Well does not reflect highest concentration encountered in first groundwater
Off-Site	RD-59C	L9900696-003	Metals	Lead, Dissolved	50	ug/L	U	2/16/1999	Primary Sample	Unknown	Columbia	1783178.8253	268213.8768	No	Well does not reflect highest concentration encountered in first groundwater
Off-Site	RD-59C	L9900696-003	Metals	Mercury, Dissolved	0.2	ug/L	U	2/16/1999	Primary Sample	Unknown	Columbia	1783178.8253	268213.8768	No	Well does not reflect highest concentration encountered in first groundwater
Off-Site	RD-59C	L9900696-003	Metals	Molybdenum, Dissolved	10	ug/L	U	2/16/1999	Primary Sample	Unknown	Columbia	1783178.8253	268213.8768	No	Well does not reflect highest concentration encountered in first groundwater
Off-Site	RD-59C	L9900696-003	Metals	Nickel, Dissolved	20	ug/L	U	2/16/1999	Primary Sample	Unknown	Columbia	1783178.8253	268213.8768	No	Well does not reflect highest concentration encountered in first groundwater
Off-Site	RD-59C	L9900696-003	Metals	Selenium, Dissolved	3	ug/L	U	2/16/1999	Primary Sample	Unknown	Columbia	1783178.8253	268213.8768	No	Well does not reflect highest concentration encountered in first groundwater
Off-Site	RD-59C	L9900696-003	Metals	Silver, Dissolved	5	ug/L	U	2/16/1999	Primary Sample	Unknown	Columbia	1783178.8253	268213.8768	No	Well does not reflect highest concentration encountered in first groundwater
Off-Site	RD-59C	L9900696-003	Metals	Thallium, Dissolved	100	ug/L	U	2/16/1999	Primary Sample	Unknown	Columbia	1783178.8253	268213.8768	No	Well does not reflect highest concentration encountered in first groundwater
Off-Site	RD-59C	L9900696-003	Metals	Zinc, Dissolved	10	ug/L	U	2/16/1999	Primary Sample	Unknown	Columbia	1783178.8253	268213.8768	No	Well does not reflect highest concentration encountered in first groundwater
Off-Site	RD-59C	L9900696-003-8260B	8260B	1,1,1-Trichloroethane	0.2	ug/L	U	2/16/1999	Primary Sample	Unknown	Columbia	1783178.8253	268213.8768	No	Well does not reflect highest concentration encountered in first groundwater
Off-Site	RD-59C	L9900696-003-8260B	8260B	1,1,2,2-Tetrachloroethane	0.5	ug/L	U	2/16/1999	Primary Sample	Unknown	Columbia	1783178.8253	268213.8768	No	Well does not reflect highest concentration encountered in first groundwater
Off-Site	RD-59C	L9900696-003-8260B	8260B	1,1,2-Trichloro-1,2,2-trifluoroethane	0.2	ug/L	U	2/16/1999	Primary Sample	Unknown	Columbia	1783178.8253	268213.8768	No	Well does not reflect highest concentration encountered in first groundwater
Off-Site	RD-59C	L9900696-003-8260B	8260B	1,1,2-Trichloroethane	0.3	ug/L	U	2/16/1999	Primary Sample	Unknown	Columbia	1783178.8253	268213.8768	No	Well does not reflect highest concentration encountered in first groundwater
Off-Site	RD-59C	L9900696-003-8260B	8260B	1,1-Dichloroethane	0.2	ug/L	U	2/16/1999	Primary Sample	Unknown	Columbia	1783178.8253	268213.8768	No	Well does not reflect highest concentration encountered in first groundwater
Off-Site	RD-59C	L9900696-003-8260B	8260B	1,1-Dichloroethene	0.2	ug/L	U	2/16/1999	Primary Sample	Unknown	Columbia	1783178.8253	268213.8768	No	Well does not reflect highest concentration encountered in first groundwater
Off-Site	RD-59C	L9900696-003-8260B	8260B	1,2-Dichlorobenzene	0.3	ug/L	U	2/16/1999	Primary Sample	Unknown	Columbia	1783178.8253	268213.8768	No	Well does not reflect highest concentration encountered in first groundwater
Off-Site	RD-59C	L9900696-003-8260B	8260B	1,2-Dichloroethane	0.3	ug/L	U	2/16/1999	Primary Sample	Unknown	Columbia	1783178.8253	268213.8768	No	Well does not reflect highest concentration encountered in first groundwater
Off-Site	RD-59C	L9900696-003-8260B	8260B	1,2-Dichloropropane	0.3	ug/L	U	2/16/1999	Primary Sample	Unknown	Columbia	1783178.8253	268213.8768	No	Well does not reflect highest concentration encountered in first groundwater
Off-Site	RD-59C	L9900696-003-8260B	8260B	1,3-Dichlorobenzene	0.3	ug/L	U	2/16/1999	Primary Sample	Unknown	Columbia	1783178.8253	268213.8768	No	Well does not reflect highest concentration encountered in first groundwater
Off-Site	RD-59C	L9900696-003-8260B	8260B	1,4-Dichlorobenzene	0.2	ug/L	U	2/16/1999	Primary Sample	Unknown	Columbia	1783178.8253	268213.8768	No	Well does not reflect highest concentration encountered in first groundwater
Off-Site	RD-59C	L9900696-003-8260B	8260B	2-Chloroethylvinyl ether	0.9	ug/L	U	2/16/1999	Primary Sample	Unknown	Columbia	1783178.8253	268213.8768	No	Well does not reflect highest concentration encountered in first groundwater
Off-Site	RD-59C	L9900696-003-8260B	8260B	2-Hexanone	0.6	ug/L	U	2/16/1999	Primary Sample	Unknown	Columbia	1783178.8253	268213.8768	No	Well does not reflect highest concentration encountered in first groundwater
Off-Site	RD-59C	L9900696-003-8260B	8260B	Acetone	4	ug/L	U	2/16/1999	Primary Sample	Unknown	Columbia	1783178.8253	268213.8768	No	Well does not reflect highest concentration encountered in first groundwater
Off-Site	RD-59C	L9900696-003-8260B	8260B	Acrolein	0.9	ug/L	U	2/16/1999	Primary Sample	Unknown	Columbia	1783178.8253	268213.8768	No	Well does not reflect highest concentration encountered in first groundwater
Off-Site	RD-59C	L9900696-003-8260B	8260B	Acrylonitrile	0.7	ug/L	U	2/16/1999	Primary Sample	Unknown	Columbia	1783178.8253	268213.8768	No	Well does not reflect highest concentration encountered in first groundwater
Off-Site	RD-59C	L9900696-003-8260B	8260B	Benzene	0.3	ug/L	U	2/16/1999	Primary Sample	Unknown	Columbia	1783178.8253	268213.8768	No	Well does not reflect highest concentration encountered in first groundwater
Off-Site	RD-59C	L9900696-003-8260B	8260B	Bromodichloromethane	0.2	ug/L	U	2/16/1999	Primary Sample	Unknown	Columbia	1783178.8253	268213.8768	No	Well does not reflect highest concentration encountered in first groundwater
Off-Site	RD-59C	L9900696-003-8260B	8260B	Bromoform	0.3	ug/L	U	2/16/1999	Primary Sample	Unknown	Columbia	1783178.8253	268213.8768	No	Well does not reflect highest concentration encountered in first groundwater
Off-Site	RD-59C	L9900696-003-8260B	8260B	Bromomethane	0.3	ug/L	U	2/16/1999	Primary Sample	Unknown	Columbia	1783178.8253	268213.8768	No	Well does not reflect highest concentration encountered in first groundwater
Off-Site	RD-59C	L9900696-003-8260B	8260B	Carbon Disulfide	0.3	ug/L	U	2/16/1999	Primary Sample	Unknown	Columbia	1783178.8253	268213.8768	No	Well does not reflect highest concentration encountered in first groundwater
Off-Site	RD-59C	L9900696-003-8260B	8260B	Carbon Tetrachloride	0.2	ug/L	U	2/16/1999	Primary Sample	Unknown	Columbia	1783178.8253	268213.8768	No	Well does not reflect highest concentration encountered in first groundwater
Off-Site	RD-59C	L9900696-003-8260B	8260B	Chlorobenzene	0.3	ug/L	U	2/16/1999	Primary Sample	Unknown	Columbia	1783178.8253	268213.8768	No	Well does not reflect highest concentration encountered in first groundwater
Off-Site	RD-59C	L9900696-003-8260B	8260B	Chloroethane	0.2	ug/L	U	2/16/1999	Primary Sample	Unknown	Columbia	1783178.8253	268213.8768	No	Well does not reflect highest concentration encountered in first groundwater
Off-Site	RD-59C	L9900696-003-8260B	8260B	Chloroform	0.4	ug/L	U	2/16/1999	Primary Sample	Unknown	Columbia	1783178.8253	268213.8768	No	Well does not reflect highest concentration encountered in first groundwater
Off-Site	RD-59C	L9900696-003-8260B	8260B	Chloromethane	0.2	ug/L	U	2/16/1999	Primary Sample	Unknown	Columbia	1783178.8253	268213.8768	No	Well does not reflect highest concentration encountered in first groundwater
Off-Site	RD-59C	L9900696-003-8260B	8260B	cis-1,2-Dichloroethene	0.2	ug/L	U	2/16/1999	Primary Sample	Unknown	Columbia	1783178.8253	268213.8768	No	Well does not reflect highest concentration encountered in first groundwater
Off-Site	RD-59C	L9900696-003-8260B	8260B	cis-1,3-Dichloropropene	0.2	ug/L	U	2/16/1999	Primary Sample	Unknown	Columbia	1783178.8253	268213.8768	No	Well does not reflect highest concentration encountered in first groundwater
Off-Site	RD-59C	L9900696-003-8260B	8260B	Dibromochloromethane	0.2	ug/L	U	2/16/1999	Primary Sample	Unknown	Columbia	1783178.8253	268213.8768	No	Well does not reflect highest concentration encountered in first groundwater
Off-Site	RD-59C	L9900696-003-8260B	8260B	Ethylbenzene	0.2	ug/L	U	2/16/1999	Primary Sample	Unknown	Columbia	1783178.8253	268213.8768	No	Well does not reflect highest concentration encountered in first groundwater
Off-Site	RD-59C	L9900696-003-8260B	8260B	Methyl ethyl ketone	1	ug/L	U	2/16/1999	Primary Sample	Unknown	Columbia	1783178.8253	268213.8768	No	Well does not reflect highest concentration encountered in first groundwater
Off-Site	RD-59C	L9900696-003-8260B	8260B	Methyl isobutyl ketone (MIBK)	0.9	ug/L	U	2/16/1999	Primary Sample	Unknown	Columbia	1783178.8253	268213.8768	No	Well does not reflect highest concentration encountered in first groundwater
Off-Site	RD-59C	L9900696-003-8260B	8260B	Methylene chloride	0.4	ug/L	U	2/16/1999	Primary Sample	Unknown	Columbia	1783178.8253	268213.8768	No	Well does not reflect highest concentration encountered in first groundwater
Off-Site	RD-59C	L9900696-003-8260B	8260B	m-Xylene & p-Xylene	0.4	ug/L	U	2/16/1999	Primary Sample	Unknown	Columbia	1783178.8253	268213.8768	No	Well does not reflect highest concentration encountered in first groundwater
Off-Site	RD-59C	L9900696-003-8260B	8260B	o-Xylene	0.2	ug/L	U	2/16/1999	Primary Sample	Unknown	Columbia	1783178.8253	268213.8768	No	Well does not reflect highest concentration encountered in first groundwater
Off-Site	RD-59C	L9900696-003-8260B	8260B	Styrene	0.2	ug/L	U	2/16/1999	Primary Sample	Unknown	Columbia	1783178.8253	268213.8768	No	Well does not reflect highest concentration encountered in first groundwater
Off-Site	RD-59C	L9900696-003-8260B	8260B	Tetrachloroethene	0.4	ug/L	U	2/16/1999	Primary Sample	Unknown	Columbia	1783178.8253	268213.8768	No	Well does not reflect highest concentration encountered in first groundwater
Off-Site	RD-59C	L9900696-003-8260B	8260B	Toluene	0.3	ug/L	U	2/16/1999	Primary Sample	Unknown	Columbia	1783178.8253	268213.8768	No	Well does not reflect highest concentration encountered in first groundwater
Off-Site	RD-59C	L9900696-003-8260B	8260B	trans-1,2-Dichloroethene	0.2	ug/L	U	2/16/1999	Primary Sample	Unknown	Columbia	1783178.8253	268213.8768	No	Well does not reflect highest concentration encountered in first groundwater
Off-Site	RD-59C	L9900696-003-8260B	8260B	trans-1,3-Dichloropropene	0.2	ug/L	U	2/16/1999	Primary Sample	Unknown	Columbia	1783178.8253	268213.8768	No	Well does not reflect highest concentration encountered in first groundwater
Off-Site	RD-59C	L9900696-003-8260B	8260B	Trichloroethene	0.4	ug/L	U	2/16/1999	Primary Sample	Unknown	Columbia	1783178.8253	268213.8768	No	Well does not reflect highest concentration encountered in first groundwater
Off-Site	RD-59C	L9900696-003-8260B	8260B	Trichlorofluoromethane	0.2	ug/L	U	2/16/1999	Primary Sample	Unknown	Columbia	1783178.8253	268213.8768	No	Well does not reflect highest concentration encountered in first groundwater
Off-Site	RD-59C	L9900696-003-8260B	8260B	Vinyl acetate	2	ug/L	U	2/16/1999	Primary Sample	Unknown	Columbia	1783178.8253	268213.8768	No	Well does not reflect highest concentration encountered in first groundwater
Off-Site	RD-59C	L9900696-003-8260B	8260B	Vinyl chloride	0.3	ug/L	U	2/16/1999	Primary Sample	Unknown	Columbia	1783178.8253	268213.8768	No	Well does not reflect highest concentration encountered in first groundwater
Off-Site	RD-59C	L9902160-010-8260B	8260B	1,1,1-Trichloroethane	0.2	ug/L	U	5/10/1999	Primary Sample	Unknown	Columbia	1783178.8253	268213.8768	No	Well does not reflect highest concentration encountered in first groundwater
Off-Site	RD-59C	L9902160-010-8260B	8260B	1,1,2,2-Tetrachloroethane	0.5	ug/L	U	5/10/1999	Primary Sample	Unknown	Columbia	1783178.8253	268213.8768	No	Well does not reflect highest concentration encountered in first groundwater
Off-Site	RD-59C	L9902160-010-8260B	8260B	1,1,2-Trichloroethane	0.3	ug/L	U	5/10/1999	Primary Sample	Unknown	Columbia	1783178.8253	268213.8768	No	Well does not reflect highest concentration encountered in first groundwater
Off-Site	RD-59C	L9902160-010-8260B	8260B	1,1-Dichloroethane	0.2	ug/L	U	5/10/1999	Primary Sample	Unknown	Columbia	1783178.8253	268213.8768	No	Well does not reflect highest concentration encountered in first groundwater
Off-Site	RD-59C	L9902160-010-8260B	8260B	1,1-Dichloroethene	0.2	ug/L	U	5/10/1999	Primary Sample	Unknown	Columbia	1783178.8253	268213.8768	No	Well does not reflect highest concentration encountered in first groundwater
Off-Site	RD-59C	L9902160-010-8260B	8260B	1,2-Dichlorobenzene	0.3	ug/L	U	5/10/1999	Primary Sample	Unknown	Columbia	1783178.8253	268213.8768	No	Well does not reflect highest concentration encountered in first groundwater
Off-Site	RD-59C	L9902160-010-8260B	8260B	1,2-Dichloroethane	0.3	ug/L	U	5/10/1999	Primary Sample	Unknown	Columbia	1783178.8253	268213.8768	No	Well does not reflect highest concentration encountered in first groundwater
Off-Site	RD-59C	L9902160-010-8260B	8260B	1,2-Dichloropropane	0.3	ug/L	U	5/10/1999	Primary Sample	Unknown	Columbia	1783178.8253	268213.8768	No	Well does not reflect highest concentration encountered in first groundwater

RFI Site	Well ID	Sample ID	Analytical Method	Analyte	Result	Units	Qualifier Code	Collection Date	Sample Type	Sample Delivery Group	Analytical Laboratory	Easting	Northing	Included in Risk Assessment	Rationale for Risk Exclusion
Off-Site	RD-59C	L9902160-010-8260B	8260B	1,3-Dichlorobenzene	0.3	ug/L	U	5/10/1999	Primary Sample	Unknown	Columbia	1783178.8253	268213.8768	No	Well does not reflect highest concentration encountered in first groundwater
Off-Site	RD-59C	L9902160-010-8260B	8260B	1,4-Dichlorobenzene	0.2	ug/L	U	5/10/1999	Primary Sample	Unknown	Columbia	1783178.8253	268213.8768	No	Well does not reflect highest concentration encountered in first groundwater
Off-Site	RD-59C	L9902160-010-8260B	8260B	2-Chloroethylvinyl ether	0.9	ug/L	U	5/10/1999	Primary Sample	Unknown	Columbia	1783178.8253	268213.8768	No	Well does not reflect highest concentration encountered in first groundwater
Off-Site	RD-59C	L9902160-010-8260B	8260B	2-Hexanone	0.6	ug/L	U	5/10/1999	Primary Sample	Unknown	Columbia	1783178.8253	268213.8768	No	Well does not reflect highest concentration encountered in first groundwater
Off-Site	RD-59C	L9902160-010-8260B	8260B	Acetone	4	ug/L	U	5/10/1999	Primary Sample	Unknown	Columbia	1783178.8253	268213.8768	No	Well does not reflect highest concentration encountered in first groundwater
Off-Site	RD-59C	L9902160-010-8260B	8260B	Acrolein	0.9	ug/L	U	5/10/1999	Primary Sample	Unknown	Columbia	1783178.8253	268213.8768	No	Well does not reflect highest concentration encountered in first groundwater
Off-Site	RD-59C	L9902160-010-8260B	8260B	Acrylonitrile	0.7	ug/L	U	5/10/1999	Primary Sample	Unknown	Columbia	1783178.8253	268213.8768	No	Well does not reflect highest concentration encountered in first groundwater
Off-Site	RD-59C	L9902160-010-8260B	8260B	Benzene	0.3	ug/L	U	5/10/1999	Primary Sample	Unknown	Columbia	1783178.8253	268213.8768	No	Well does not reflect highest concentration encountered in first groundwater
Off-Site	RD-59C	L9902160-010-8260B	8260B	Bromodichloromethane	0.2	ug/L	U	5/10/1999	Primary Sample	Unknown	Columbia	1783178.8253	268213.8768	No	Well does not reflect highest concentration encountered in first groundwater
Off-Site	RD-59C	L9902160-010-8260B	8260B	Bromoform	0.3	ug/L	U	5/10/1999	Primary Sample	Unknown	Columbia	1783178.8253	268213.8768	No	Well does not reflect highest concentration encountered in first groundwater
Off-Site	RD-59C	L9902160-010-8260B	8260B	Bromomethane	0.3	ug/L	U	5/10/1999	Primary Sample	Unknown	Columbia	1783178.8253	268213.8768	No	Well does not reflect highest concentration encountered in first groundwater
Off-Site	RD-59C	L9902160-010-8260B	8260B	Carbon Disulfide	0.3	ug/L	U	5/10/1999	Primary Sample	Unknown	Columbia	1783178.8253	268213.8768	No	Well does not reflect highest concentration encountered in first groundwater
Off-Site	RD-59C	L9902160-010-8260B	8260B	Carbon Tetrachloride	0.2	ug/L	U	5/10/1999	Primary Sample	Unknown	Columbia	1783178.8253	268213.8768	No	Well does not reflect highest concentration encountered in first groundwater
Off-Site	RD-59C	L9902160-010-8260B	8260B	Chlorobenzene	0.3	ug/L	U	5/10/1999	Primary Sample	Unknown	Columbia	1783178.8253	268213.8768	No	Well does not reflect highest concentration encountered in first groundwater
Off-Site	RD-59C	L9902160-010-8260B	8260B	Chloroethane	0.2	ug/L	U	5/10/1999	Primary Sample	Unknown	Columbia	1783178.8253	268213.8768	No	Well does not reflect highest concentration encountered in first groundwater
Off-Site	RD-59C	L9902160-010-8260B	8260B	Chloroform	0.4	ug/L	U	5/10/1999	Primary Sample	Unknown	Columbia	1783178.8253	268213.8768	No	Well does not reflect highest concentration encountered in first groundwater
Off-Site	RD-59C	L9902160-010-8260B	8260B	Chloromethane	0.2	ug/L	U	5/10/1999	Primary Sample	Unknown	Columbia	1783178.8253	268213.8768	No	Well does not reflect highest concentration encountered in first groundwater
Off-Site	RD-59C	L9902160-010-8260B	8260B	cis-1,2-Dichloroethene	0.2	ug/L	U	5/10/1999	Primary Sample	Unknown	Columbia	1783178.8253	268213.8768	No	Well does not reflect highest concentration encountered in first groundwater
Off-Site	RD-59C	L9902160-010-8260B	8260B	cis-1,3-Dichloropropene	0.2	ug/L	U	5/10/1999	Primary Sample	Unknown	Columbia	1783178.8253	268213.8768	No	Well does not reflect highest concentration encountered in first groundwater
Off-Site	RD-59C	L9902160-010-8260B	8260B	Dibromochloromethane	0.2	ug/L	U	5/10/1999	Primary Sample	Unknown	Columbia	1783178.8253	268213.8768	No	Well does not reflect highest concentration encountered in first groundwater
Off-Site	RD-59C	L9902160-010-8260B	8260B	Ethylbenzene	0.2	ug/L	U	5/10/1999	Primary Sample	Unknown	Columbia	1783178.8253	268213.8768	No	Well does not reflect highest concentration encountered in first groundwater
Off-Site	RD-59C	L9902160-010-8260B	8260B	Methyl ethyl ketone	1	ug/L	U	5/10/1999	Primary Sample	Unknown	Columbia	1783178.8253	268213.8768	No	Well does not reflect highest concentration encountered in first groundwater
Off-Site	RD-59C	L9902160-010-8260B	8260B	Methyl isobutyl ketone (MIBK)	0.9	ug/L	U	5/10/1999	Primary Sample	Unknown	Columbia	1783178.8253	268213.8768	No	Well does not reflect highest concentration encountered in first groundwater
Off-Site	RD-59C	L9902160-010-8260B	8260B	Methylene chloride	0.4	ug/L	U	5/10/1999	Primary Sample	Unknown	Columbia	1783178.8253	268213.8768	No	Well does not reflect highest concentration encountered in first groundwater
Off-Site	RD-59C	L9902160-010-8260B	8260B	m-Xylene & p-Xylene	0.4	ug/L	U	5/10/1999	Primary Sample	Unknown	Columbia	1783178.8253	268213.8768	No	Well does not reflect highest concentration encountered in first groundwater
Off-Site	RD-59C	L9902160-010-8260B	8260B	o-Xylene	0.2	ug/L	U	5/10/1999	Primary Sample	Unknown	Columbia	1783178.8253	268213.8768	No	Well does not reflect highest concentration encountered in first groundwater
Off-Site	RD-59C	L9902160-010-8260B	8260B	Styrene	0.2	ug/L	U	5/10/1999	Primary Sample	Unknown	Columbia	1783178.8253	268213.8768	No	Well does not reflect highest concentration encountered in first groundwater
Off-Site	RD-59C	L9902160-010-8260B	8260B	Tetrachloroethene	0.4	ug/L	U	5/10/1999	Primary Sample	Unknown	Columbia	1783178.8253	268213.8768	No	Well does not reflect highest concentration encountered in first groundwater
Off-Site	RD-59C	L9902160-010-8260B	8260B	Toluene	0.3	ug/L	U	5/10/1999	Primary Sample	Unknown	Columbia	1783178.8253	268213.8768	No	Well does not reflect highest concentration encountered in first groundwater
Off-Site	RD-59C	L9902160-010-8260B	8260B	trans-1,2-Dichloroethene	0.2	ug/L	U	5/10/1999	Primary Sample	Unknown	Columbia	1783178.8253	268213.8768	No	Well does not reflect highest concentration encountered in first groundwater
Off-Site	RD-59C	L9902160-010-8260B	8260B	trans-1,3-Dichloropropene	0.2	ug/L	U	5/10/1999	Primary Sample	Unknown	Columbia	1783178.8253	268213.8768	No	Well does not reflect highest concentration encountered in first groundwater
Off-Site	RD-59C	L9902160-010-8260B	8260B	Trichloroethene	0.4	ug/L	U	5/10/1999	Primary Sample	Unknown	Columbia	1783178.8253	268213.8768	No	Well does not reflect highest concentration encountered in first groundwater
Off-Site	RD-59C	L9902160-010-8260B	8260B	Trichlorofluoromethane	0.2	ug/L	U	5/10/1999	Primary Sample	Unknown	Columbia	1783178.8253	268213.8768	No	Well does not reflect highest concentration encountered in first groundwater
Off-Site	RD-59C	L9902160-010-8260B	8260B	Vinyl acetate	2	ug/L	U	5/10/1999	Primary Sample	Unknown	Columbia	1783178.8253	268213.8768	No	Well does not reflect highest concentration encountered in first groundwater
Off-Site	RD-59C	L9902160-010-8260B	8260B	Vinyl chloride	0.3	ug/L	U	5/10/1999	Primary Sample	Unknown	Columbia	1783178.8253	268213.8768	No	Well does not reflect highest concentration encountered in first groundwater
Off-Site	RD-59C	L9903342-019	Metals	Antimony, Dissolved	50	ug/L	U	8/6/1999	Primary Sample	Unknown	Columbia	1783178.8253	268213.8768	No	Well does not reflect highest concentration encountered in first groundwater
Off-Site	RD-59C	L9903342-019	Metals	Arsenic, Dissolved	2	ug/L	U	8/6/1999	Primary Sample	Unknown	Columbia	1783178.8253	268213.8768	No	Well does not reflect highest concentration encountered in first groundwater
Off-Site	RD-59C	L9903342-019	Metals	Barium, Dissolved	50	ug/L		8/6/1999	Primary Sample	Unknown	Columbia	1783178.8253	268213.8768	No	Well does not reflect highest concentration encountered in first groundwater
Off-Site	RD-59C	L9903342-019	Metals	Beryllium, Dissolved	2	ug/L	U	8/6/1999	Primary Sample	Unknown	Columbia	1783178.8253	268213.8768	No	Well does not reflect highest concentration encountered in first groundwater
Off-Site	RD-59C	L9903342-019	Metals	Cadmium, Dissolved	3	ug/L	U	8/6/1999	Primary Sample	Unknown	Columbia	1783178.8253	268213.8768	No	Well does not reflect highest concentration encountered in first groundwater
Off-Site	RD-59C	L9903342-019	Metals	Chromium, Dissolved	5	ug/L	U	8/6/1999	Primary Sample	Unknown	Columbia	1783178.8253	268213.8768	No	Well does not reflect highest concentration encountered in first groundwater
Off-Site	RD-59C	L9903342-019	Metals	Copper, Dissolved	10	ug/L	U	8/6/1999	Primary Sample	Unknown	Columbia	1783178.8253	268213.8768	No	Well does not reflect highest concentration encountered in first groundwater
Off-Site	RD-59C	L9903342-019	Metals	Lead, Dissolved	50	ug/L	U	8/6/1999	Primary Sample	Unknown	Columbia	1783178.8253	268213.8768	No	Well does not reflect highest concentration encountered in first groundwater
Off-Site	RD-59C	L9903342-019	Metals	Mercury, Dissolved	0.2	ug/L	U	8/6/1999	Primary Sample	Unknown	Columbia	1783178.8253	268213.8768	No	Well does not reflect highest concentration encountered in first groundwater
Off-Site	RD-59C	L9903342-019	Metals	Molybdenum, Dissolved	10	ug/L	U	8/6/1999	Primary Sample	Unknown	Columbia	1783178.8253	268213.8768	No	Well does not reflect highest concentration encountered in first groundwater
Off-Site	RD-59C	L9903342-019	Metals	Nickel, Dissolved	20	ug/L	U	8/6/1999	Primary Sample	Unknown	Columbia	1783178.8253	268213.8768	No	Well does not reflect highest concentration encountered in first groundwater
Off-Site	RD-59C	L9903342-019	Metals	Selenium, Dissolved	3	ug/L	U	8/6/1999	Primary Sample	Unknown	Columbia	1783178.8253	268213.8768	No	Well does not reflect highest concentration encountered in first groundwater
Off-Site	RD-59C	L9903342-019	Metals	Silver, Dissolved	5	ug/L	U	8/6/1999	Primary Sample	Unknown	Columbia	1783178.8253	268213.8768	No	Well does not reflect highest concentration encountered in first groundwater
Off-Site	RD-59C	L9903342-019	Metals	Thallium, Dissolved	100	ug/L	U	8/6/1999	Primary Sample	Unknown	Columbia	1783178.8253	268213.8768	No	Well does not reflect highest concentration encountered in first groundwater
Off-Site	RD-59C	L9903342-019	Metals	Zinc, Dissolved	10	ug/L	U	8/6/1999	Primary Sample	Unknown	Columbia	1783178.8253	268213.8768	No	Well does not reflect highest concentration encountered in first groundwater
Off-Site	RD-59C	L9903342-019-8260B	8260B	1,1,1-Trichloroethane	0.2	ug/L	U	8/6/1999	Primary Sample	Unknown	Columbia	1783178.8253	268213.8768	No	Well does not reflect highest concentration encountered in first groundwater
Off-Site	RD-59C	L9903342-019-8260B	8260B	1,1,2,2-Tetrachloroethane	0.3	ug/L	U	8/6/1999	Primary Sample	Unknown	Columbia	1783178.8253	268213.8768	No	Well does not reflect highest concentration encountered in first groundwater
Off-Site	RD-59C	L9903342-019-8260B	8260B	1,1,2-Trichloro-1,2,2-trifluoroethane	0.3	ug/L	U	8/6/1999	Primary Sample	Unknown	Columbia	1783178.8253	268213.8768	No	Well does not reflect highest concentration encountered in first groundwater
Off-Site	RD-59C	L9903342-019-8260B	8260B	1,1,2-Trichloroethane	0.3	ug/L	U	8/6/1999	Primary Sample	Unknown	Columbia	1783178.8253	268213.8768	No	Well does not reflect highest concentration encountered in first groundwater
Off-Site	RD-59C	L9903342-019-8260B	8260B	1,1-Dichloroethane	0.4	ug/L	U	8/6/1999	Primary Sample	Unknown	Columbia	1783178.8253	268213.8768	No	Well does not reflect highest concentration encountered in first groundwater
Off-Site	RD-59C	L9903342-019-8260B	8260B	1,1-Dichloroethene	0.3	ug/L	U	8/6/1999	Primary Sample	Unknown	Columbia	1783178.8253	268213.8768	No	Well does not reflect highest concentration encountered in first groundwater
Off-Site	RD-59C	L9903342-019-8260B	8260B	1,2-Dichlorobenzene	0.3	ug/L	U	8/6/1999	Primary Sample	Unknown	Columbia	1783178.8253	268213.8768	No	Well does not reflect highest concentration encountered in first groundwater
Off-Site	RD-59C	L9903342-019-8260B	8260B	1,2-Dichloroethane	0.3	ug/L	U	8/6/1999	Primary Sample	Unknown	Columbia	1783178.8253	268213.8768	No	Well does not reflect highest concentration encountered in first groundwater
Off-Site	RD-59C	L9903342-019-8260B	8260B	1,2-Dichloropropane	0.2	ug/L	U	8/6/1999	Primary Sample	Unknown	Columbia	1783178.8253	268213.8768	No	Well does not reflect highest concentration encountered in first groundwater
Off-Site	RD-59C	L9903342-019-8260B	8260B	1,3-Dichlorobenzene	0.1	ug/L	U	8/6/1999	Primary Sample	Unknown	Columbia	1783178.8253	268213.8768	No	Well does not reflect highest concentration encountered in first groundwater
Off-Site	RD-59C	L9903342-019-8260B	8260B	1,4-Dichlorobenzene	0.1	ug/L	U	8/6/1999	Primary Sample	Unknown	Columbia	1783178.8253	268213.8768	No	Well does not reflect highest concentration encountered in first groundwater
Off-Site	RD-59C	L9903342-019-8260B	8260B	2-Chloroethylvinyl ether	2	ug/L	U	8/6/1999	Primary Sample	Unknown	Columbia	1783178.8253	268213.8768	No	Well does not reflect highest concentration encountered in first groundwater
Off-Site	RD-59C	L9903342-019-8260B	8260B	2-Hexanone	2	ug/L	U	8/6/1999	Primary Sample	Unknown	Columbia	1783178.8253	268213.8768	No	Well does not reflect highest concentration encountered in first groundwater
Off-Site	RD-59C	L9903342-019-8260B	8260B	Acrolein	8	ug/L	U	8/6/1999	Primary Sample	Unknown	Columbia	1783178.8253	268213.8768	No	Well does not reflect highest concentration encountered in first groundwater
Off-Site	RD-59C	L9903342-019-8260B	8260B	Acrylonitrile	8	ug/L	U	8/6/1999	Primary Sample	Unknown	Columbia	1783178.8253	268213.8768	No	Well does not reflect highest concentration encountered in first groundwater
Off-Site	RD-59C	L9903342-019-8260B	8260B	Benzene	0.2	ug/L	U	8/6/1999	Primary Sample	Unknown	Columbia	1783178.8253	268213.8768	No	Well does not reflect highest concentration encountered in first groundwater
Off-Site	RD-59C	L9903342-019-8260B	8260B	Bromodichloromethane	0.2	ug/L	U	8/6/1999	Primary Sample	Unknown	Columbia	1783178.8253	268213.8768	No	Well does not reflect highest concentration encountered in first groundwater
Off-Site	RD-59C	L9903342-019-8260B	8260B	Bromoform	0.3	ug/L	U	8/6/1999	Primary Sample	Unknown	Columbia	1783178.8253	268213.8768	No	Well does not reflect highest concentration encountered in first groundwater
Off-Site	RD-59C	L9903342-019-8260B	8260B	Bromomethane	0.3	ug/L	U	8/6/1999	Primary Sample	Unknown	Columbia	1783178.8253	268213.8768	No	Well does not reflect highest concentration encountered in first groundwater
Off-Site	RD-59C	L9903342-019-8260B	8260B	Carbon Disulfide	0.9	ug/L	U	8/6/1999	Primary Sample	Unknown	Columbia	1783178.8253	268213.8768	No	Well does not reflect highest concentration encountered in first groundwater
Off-Site	RD-59C	L9903342-019-8260B	8260B	Carbon Tetrachloride	0.4	ug/L	U	8/6/1999	Primary Sample	Unknown	Columbia	1783178.8253	268213.8768	No	Well does not reflect highest concentration encountered in first groundwater
Off-Site	RD-59C	L9903342-019-8260B	8260B	Chlorobenzene	0.3	ug/L	U	8/6/1999	Primary Sample	Unknown	Columbia	1783178.8253	268213.8768	No	Well does not reflect highest concentration encountered in first groundwater
Off-Site	RD-59C	L9903342-019-8260B	8260B	Chloroethane	0.4	ug/L	U	8/6/1999	Primary Sample	Unknown	Columbia	1783178.8253	268213.8768	No	Well does not reflect highest concentration encountered in first groundwater
Off-Site	RD-59C	L9903342-019-8260B	8260B	Chloroform	0.3	ug/L	U	8/6/1999	Primary Sample	Unknown	Columbia	1783178.8253	268213.8768	No	Well does not reflect highest concentration encountered in first groundwater
Off-Site	RD-59C	L9903342-019-8260B	8260B	Chloromethane	0.4	ug/L	U	8/6/1999	Primary Sample	Unknown	Columbia	1783178.8253	268213.8768	No	Well does not reflect highest concentration encountered in first groundwater
Off-Site	RD-59C	L9903342-019-8260B	8260B	cis-1,2-Dichloroethene	0.3	ug/L	U	8/6/1999	Primary Sample	Unknown	Columbia	1783178.8253	268213.8768	No	Well does not reflect highest concentration encountered in first groundwater
Off-Site	RD-59C	L9903342-019-8260B	8260B	cis-1,3-Dichloropropene	0.3	ug/L	U	8/6/1999	Primary Sample	Unknown	Columbia	1783178.8253	268213.8768	No	Well does not reflect highest concentration encountered in first groundwater
Off-Site	RD-59C	L9903342-019-8260B	8260B	Dibromochloromethane	0.3	ug/L	U	8/6/1999	Primary Sample	Unknown	Columbia	1783178.8253	268213.8768	No	Well does not reflect highest concentration encountered in first groundwater
Off-Site	RD-59C	L9903342-019-8260B	8260B	Ethylbenzene	0.3	ug/L	U	8/6/1999	Primary Sample	Unknown	Columbia	1783178.8253	268213.8768	No	Well does not reflect highest concentration encountered in first groundwater
Off-Site	RD-59C	L9903342-019-8260B	8260B	Methyl ethyl ketone	2	ug/L	U	8/6/1999	Primary Sample	Unknown	Columbia	1783178.8253	268213.8768	No	Well does not reflect highest concentration encountered in first groundwater
Off-Site	RD-59C	L9903342-019-8260B	8260B	Methyl isobutyl ketone (MIBK)	2	ug/L	U	8/6/1999	Primary Sample	Unknown	Columbia	1783178.8253	268213.8768	No	Well does not reflect highest concentration encountered in first groundwater
Off-Site	RD-59C	L9903342-019-8260B	8260B	Methylene chloride	0.3	ug/L	U	8/6/1999	Primary Sample	Unknown	Columbia	1783178.8253	268213.8768	No	Well does not reflect highest concentration encountered in first groundwater

RFI Site	Well ID	Sample ID	Analytical Method	Analyte	Result	Units	Qualifier Code	Collection Date	Sample Type	Sample Delivery Group	Analytical Laboratory	Easting	Northing	Included in Risk Assessment	Rationale for Risk Exclusion
Off-Site	RD-59C	L9903342-019-8260B	8260B	m-Xylene & p-Xylene	0.5	ug/L	U	8/6/1999	Primary Sample	Unknown	Columbia	1783178.8253	268213.8768	No	Well does not reflect highest concentration encountered in first groundwater
Off-Site	RD-59C	L9903342-019-8260B	8260B	o-Xylene	0.4	ug/L	U	8/6/1999	Primary Sample	Unknown	Columbia	1783178.8253	268213.8768	No	Well does not reflect highest concentration encountered in first groundwater
Off-Site	RD-59C	L9903342-019-8260B	8260B	Styrene	0.2	ug/L	U	8/6/1999	Primary Sample	Unknown	Columbia	1783178.8253	268213.8768	No	Well does not reflect highest concentration encountered in first groundwater
Off-Site	RD-59C	L9903342-019-8260B	8260B	Tetrachloroethene	0.4	ug/L	U	8/6/1999	Primary Sample	Unknown	Columbia	1783178.8253	268213.8768	No	Well does not reflect highest concentration encountered in first groundwater
Off-Site	RD-59C	L9903342-019-8260B	8260B	Toluene	0.2	ug/L	U	8/6/1999	Primary Sample	Unknown	Columbia	1783178.8253	268213.8768	No	Well does not reflect highest concentration encountered in first groundwater
Off-Site	RD-59C	L9903342-019-8260B	8260B	trans-1,2-Dichloroethene	0.2	ug/L	U	8/6/1999	Primary Sample	Unknown	Columbia	1783178.8253	268213.8768	No	Well does not reflect highest concentration encountered in first groundwater
Off-Site	RD-59C	L9903342-019-8260B	8260B	trans-1,3-Dichloropropene	0.2	ug/L	U	8/6/1999	Primary Sample	Unknown	Columbia	1783178.8253	268213.8768	No	Well does not reflect highest concentration encountered in first groundwater
Off-Site	RD-59C	L9903342-019-8260B	8260B	Trichloroethene	0.3	ug/L	U	8/6/1999	Primary Sample	Unknown	Columbia	1783178.8253	268213.8768	No	Well does not reflect highest concentration encountered in first groundwater
Off-Site	RD-59C	L9903342-019-8260B	8260B	Trichlorofluoromethane	0.3	ug/L	U	8/6/1999	Primary Sample	Unknown	Columbia	1783178.8253	268213.8768	No	Well does not reflect highest concentration encountered in first groundwater
Off-Site	RD-59C	L9903342-019-8260B	8260B	Vinyl acetate	2	ug/L	U	8/6/1999	Primary Sample	Unknown	Columbia	1783178.8253	268213.8768	No	Well does not reflect highest concentration encountered in first groundwater
Off-Site	RD-59C	L9903342-019-8260B	8260B	Vinyl chloride	0.4	ug/L	U	8/6/1999	Primary Sample	Unknown	Columbia	1783178.8253	268213.8768	No	Well does not reflect highest concentration encountered in first groundwater
Off-Site	RD-59C	RD-59C	8260B	1,1,1-Trichloroethane	0.13	ug/L	U	2/28/2002 3:57:00 PM	Primary Sample	ILC0067	Del Mar	1783178.8253	268213.8768	No	Well does not reflect highest concentration encountered in first groundwater
Off-Site	RD-59C	RD-59C	8260B	1,1,2,2-Tetrachloroethane	0.33	ug/L	U	2/28/2002 3:57:00 PM	Primary Sample	ILC0067	Del Mar	1783178.8253	268213.8768	No	Well does not reflect highest concentration encountered in first groundwater
Off-Site	RD-59C	RD-59C	8260B	1,1,2-Trichloro-1,2,2-trifluoroethane	0.32	ug/L	U	2/28/2002 3:57:00 PM	Primary Sample	ILC0067	Del Mar	1783178.8253	268213.8768	No	Well does not reflect highest concentration encountered in first groundwater
Off-Site	RD-59C	RD-59C	8260B	1,1,2-Trichloroethane	0.31	ug/L	U	2/28/2002 3:57:00 PM	Primary Sample	ILC0067	Del Mar	1783178.8253	268213.8768	No	Well does not reflect highest concentration encountered in first groundwater
Off-Site	RD-59C	RD-59C	8260B	1,1-Dichloroethane	0.13	ug/L	U	2/28/2002 3:57:00 PM	Primary Sample	ILC0067	Del Mar	1783178.8253	268213.8768	No	Well does not reflect highest concentration encountered in first groundwater
Off-Site	RD-59C	RD-59C	8260B	1,1-Dichloroethene	0.14	ug/L	U	2/28/2002 3:57:00 PM	Primary Sample	ILC0067	Del Mar	1783178.8253	268213.8768	No	Well does not reflect highest concentration encountered in first groundwater
Off-Site	RD-59C	RD-59C	8260B	1,2-Dichlorobenzene	0.11	ug/L	U	2/28/2002 3:57:00 PM	Primary Sample	ILC0067	Del Mar	1783178.8253	268213.8768	No	Well does not reflect highest concentration encountered in first groundwater
Off-Site	RD-59C	RD-59C	8260B	1,2-Dichloroethane	0.22	ug/L	U	2/28/2002 3:57:00 PM	Primary Sample	ILC0067	Del Mar	1783178.8253	268213.8768	No	Well does not reflect highest concentration encountered in first groundwater
Off-Site	RD-59C	RD-59C	8260B	1,2-Dichloropropane	0.14	ug/L	U	2/28/2002 3:57:00 PM	Primary Sample	ILC0067	Del Mar	1783178.8253	268213.8768	No	Well does not reflect highest concentration encountered in first groundwater
Off-Site	RD-59C	RD-59C	8260B	1,3-Dichlorobenzene	0.1	ug/L	U	2/28/2002 3:57:00 PM	Primary Sample	ILC0067	Del Mar	1783178.8253	268213.8768	No	Well does not reflect highest concentration encountered in first groundwater
Off-Site	RD-59C	RD-59C	8260B	1,4-Dichlorobenzene	0.11	ug/L	U	2/28/2002 3:57:00 PM	Primary Sample	ILC0067	Del Mar	1783178.8253	268213.8768	No	Well does not reflect highest concentration encountered in first groundwater
Off-Site	RD-59C	RD-59C	8260B	2-Hexanone	3.5	ug/L	U	2/28/2002 3:57:00 PM	Primary Sample	ILC0067	Del Mar	1783178.8253	268213.8768	No	Well does not reflect highest concentration encountered in first groundwater
Off-Site	RD-59C	RD-59C	8260B	Acetone	5	ug/L	U	2/28/2002 3:57:00 PM	Primary Sample	ILC0067	Del Mar	1783178.8253	268213.8768	No	Well does not reflect highest concentration encountered in first groundwater
Off-Site	RD-59C	RD-59C	6020	Antimony, Dissolved	0.18	ug/L	U	2/28/2002 3:57:00 PM	Primary Sample	ILC0067	Del Mar	1783178.8253	268213.8768	No	Well does not reflect highest concentration encountered in first groundwater
Off-Site	RD-59C	RD-59C	6020	Arsenic, Dissolved	0.15	ug/L	U	2/28/2002 3:57:00 PM	Primary Sample	ILC0067	Del Mar	1783178.8253	268213.8768	No	Well does not reflect highest concentration encountered in first groundwater
Off-Site	RD-59C	RD-59C	6020	Barium, Dissolved	51	ug/L		2/28/2002 3:57:00 PM	Primary Sample	ILC0067	Del Mar	1783178.8253	268213.8768	No	Well does not reflect highest concentration encountered in first groundwater
Off-Site	RD-59C	RD-59C	8260B	Benzene	0.11	ug/L	U	2/28/2002 3:57:00 PM	Primary Sample	ILC0067	Del Mar	1783178.8253	268213.8768	No	Well does not reflect highest concentration encountered in first groundwater
Off-Site	RD-59C	RD-59C	6020	Beryllium, Dissolved	0.054	ug/L	U	2/28/2002 3:57:00 PM	Primary Sample	ILC0067	Del Mar	1783178.8253	268213.8768	No	Well does not reflect highest concentration encountered in first groundwater
Off-Site	RD-59C	RD-59C	8260B	Bromodichloromethane	0.2	ug/L	U	2/28/2002 3:57:00 PM	Primary Sample	ILC0067	Del Mar	1783178.8253	268213.8768	No	Well does not reflect highest concentration encountered in first groundwater
Off-Site	RD-59C	RD-59C	8260B	Bromoform	0.34	ug/L	U	2/28/2002 3:57:00 PM	Primary Sample	ILC0067	Del Mar	1783178.8253	268213.8768	No	Well does not reflect highest concentration encountered in first groundwater
Off-Site	RD-59C	RD-59C	8260B	Bromomethane	0.3	ug/L	U	2/28/2002 3:57:00 PM	Primary Sample	ILC0067	Del Mar	1783178.8253	268213.8768	No	Well does not reflect highest concentration encountered in first groundwater
Off-Site	RD-59C	RD-59C	6020	Cadmium, Dissolved	0.067	ug/L	U	2/28/2002 3:57:00 PM	Primary Sample	ILC0067	Del Mar	1783178.8253	268213.8768	No	Well does not reflect highest concentration encountered in first groundwater
Off-Site	RD-59C	RD-59C	8260B	Carbon Disulfide	0.38	ug/L	U	2/28/2002 3:57:00 PM	Primary Sample	ILC0067	Del Mar	1783178.8253	268213.8768	No	Well does not reflect highest concentration encountered in first groundwater
Off-Site	RD-59C	RD-59C	8260B	Carbon Tetrachloride	0.15	ug/L	U	2/28/2002 3:57:00 PM	Primary Sample	ILC0067	Del Mar	1783178.8253	268213.8768	No	Well does not reflect highest concentration encountered in first groundwater
Off-Site	RD-59C	RD-59C	8260B	Chlorobenzene	0.085	ug/L	U	2/28/2002 3:57:00 PM	Primary Sample	ILC0067	Del Mar	1783178.8253	268213.8768	No	Well does not reflect highest concentration encountered in first groundwater
Off-Site	RD-59C	RD-59C	8260B	Chloroethane	0.33	ug/L	U	2/28/2002 3:57:00 PM	Primary Sample	ILC0067	Del Mar	1783178.8253	268213.8768	No	Well does not reflect highest concentration encountered in first groundwater
Off-Site	RD-59C	RD-59C	8260B	Chloroform	0.19	ug/L	U	2/28/2002 3:57:00 PM	Primary Sample	ILC0067	Del Mar	1783178.8253	268213.8768	No	Well does not reflect highest concentration encountered in first groundwater
Off-Site	RD-59C	RD-59C	8260B	Chloromethane	0.27	ug/L	U	2/28/2002 3:57:00 PM	Primary Sample	ILC0067	Del Mar	1783178.8253	268213.8768	No	Well does not reflect highest concentration encountered in first groundwater
Off-Site	RD-59C	RD-59C	6020	Chromium, Dissolved	0.2	ug/L	U	2/28/2002 3:57:00 PM	Primary Sample	ILC0067	Del Mar	1783178.8253	268213.8768	No	Well does not reflect highest concentration encountered in first groundwater
Off-Site	RD-59C	RD-59C	8260B	cis-1,2-Dichloroethene	0.14	ug/L	U	2/28/2002 3:57:00 PM	Primary Sample	ILC0067	Del Mar	1783178.8253	268213.8768	No	Well does not reflect highest concentration encountered in first groundwater
Off-Site	RD-59C	RD-59C	8260B	cis-1,3-Dichloropropene	0.11	ug/L	U	2/28/2002 3:57:00 PM	Primary Sample	ILC0067	Del Mar	1783178.8253	268213.8768	No	Well does not reflect highest concentration encountered in first groundwater
Off-Site	RD-59C	RD-59C	6020	Cobalt, Dissolved	0.059	ug/L	J	2/28/2002 3:57:00 PM	Primary Sample	ILC0067	Del Mar	1783178.8253	268213.8768	No	Well does not reflect highest concentration encountered in first groundwater
Off-Site	RD-59C	RD-59C	6020	Copper, Dissolved	1.7	ug/L	J	2/28/2002 3:57:00 PM	Primary Sample	ILC0067	Del Mar	1783178.8253	268213.8768	No	Well does not reflect highest concentration encountered in first groundwater
Off-Site	RD-59C	RD-59C	8260B	Dibromochloromethane	0.18	ug/L	U	2/28/2002 3:57:00 PM	Primary Sample	ILC0067	Del Mar	1783178.8253	268213.8768	No	Well does not reflect highest concentration encountered in first groundwater
Off-Site	RD-59C	RD-59C	8260B	Ethylbenzene	0.18	ug/L	U	2/28/2002 3:57:00 PM	Primary Sample	ILC0067	Del Mar	1783178.8253	268213.8768	No	Well does not reflect highest concentration encountered in first groundwater
Off-Site	RD-59C	RD-59C	6020	Iron, Dissolved	16	ug/L		2/28/2002 3:57:00 PM	Primary Sample	ILC0067	Del Mar	1783178.8253	268213.8768	No	Well does not reflect highest concentration encountered in first groundwater
Off-Site	RD-59C	RD-59C	6020	Lead, Dissolved	0.41	ug/L	J	2/28/2002 3:57:00 PM	Primary Sample	ILC0067	Del Mar	1783178.8253	268213.8768	No	Well does not reflect highest concentration encountered in first groundwater
Off-Site	RD-59C	RD-59C	6020	Manganese, Dissolved	15	ug/L		2/28/2002 3:57:00 PM	Primary Sample	ILC0067	Del Mar	1783178.8253	268213.8768	No	Well does not reflect highest concentration encountered in first groundwater
Off-Site	RD-59C	RD-59C	7470A	Mercury, Dissolved	0.05	ug/L	U	2/28/2002 3:57:00 PM	Primary Sample	ILC0067	Del Mar	1783178.8253	268213.8768	No	Well does not reflect highest concentration encountered in first groundwater
Off-Site	RD-59C	RD-59C	8260B	Methyl ethyl ketone	3.2	ug/L	U	2/28/2002 3:57:00 PM	Primary Sample	ILC0067	Del Mar	1783178.8253	268213.8768	No	Well does not reflect highest concentration encountered in first groundwater
Off-Site	RD-59C	RD-59C	8260B	Methyl isobutyl ketone (MIBK)	3.4	ug/L	U	2/28/2002 3:57:00 PM	Primary Sample	ILC0067	Del Mar	1783178.8253	268213.8768	No	Well does not reflect highest concentration encountered in first groundwater
Off-Site	RD-59C	RD-59C	8260B	Methylene chloride	0.22	ug/L	U	2/28/2002 3:57:00 PM	Primary Sample	ILC0067	Del Mar	1783178.8253	268213.8768	No	Well does not reflect highest concentration encountered in first groundwater
Off-Site	RD-59C	RD-59C	6020	Molybdenum, Dissolved	1.4	ug/L		2/28/2002 3:57:00 PM	Primary Sample	ILC0067	Del Mar	1783178.8253	268213.8768	No	Well does not reflect highest concentration encountered in first groundwater
Off-Site	RD-59C	RD-59C	8260B	m-Xylene & p-Xylene	0.69	ug/L	U	2/28/2002 3:57:00 PM	Primary Sample	ILC0067	Del Mar	1783178.8253	268213.8768	No	Well does not reflect highest concentration encountered in first groundwater
Off-Site	RD-59C	RD-59C	6020	Nickel, Dissolved	1.4	ug/L		2/28/2002 3:57:00 PM	Primary Sample	ILC0067	Del Mar	1783178.8253	268213.8768	No	Well does not reflect highest concentration encountered in first groundwater
Off-Site	RD-59C	RD-59C	8260B	o-Xylene	0.14	ug/L	U	2/28/2002 3:57:00 PM	Primary Sample	ILC0067	Del Mar	1783178.8253	268213.8768	No	Well does not reflect highest concentration encountered in first groundwater
Off-Site	RD-59C	RD-59C	300.0	Perchlorate	0.43	ug/L	U	2/28/2002 3:57:00 PM	Primary Sample	ILC0067	Del Mar	1783178.8253	268213.8768	No	Well does not reflect highest concentration encountered in first groundwater
Off-Site	RD-59C	RD-59C	6020	Selenium, Dissolved	0.32	ug/L	J	2/28/2002 3:57:00 PM	Primary Sample	ILC0067	Del Mar	1783178.8253	268213.8768	No	Well does not reflect highest concentration encountered in first groundwater
Off-Site	RD-59C	RD-59C	6020	Silver, Dissolved	0.059	ug/L	U	2/28/2002 3:57:00 PM	Primary Sample	ILC0067	Del Mar	1783178.8253	268213.8768	No	Well does not reflect highest concentration encountered in first groundwater
Off-Site	RD-59C	RD-59C	8260B	Tetrachloroethene	0.16	ug/L	U	2/28/2002 3:57:00 PM	Primary Sample	ILC0067	Del Mar	1783178.8253	268213.8768	No	Well does not reflect highest concentration encountered in first groundwater
Off-Site	RD-59C	RD-59C	6020	Thallium, Dissolved	0.044	ug/L	U	2/28/2002 3:57:00 PM	Primary Sample	ILC0067	Del Mar	1783178.8253	268213.8768	No	Well does not reflect highest concentration encountered in first groundwater
Off-Site	RD-59C	RD-59C	8260B	Toluene	0.093	ug/L	U	2/28/2002 3:57:00 PM	Primary Sample	ILC0067	Del Mar	1783178.8253	268213.8768	No	Well does not reflect highest concentration encountered in first groundwater
Off-Site	RD-59C	RD-59C	8260B	trans-1,2-Dichloroethene	0.11	ug/L	U	2/28/2002 3:57:00 PM	Primary Sample	ILC0067	Del Mar	1783178.8253	268213.8768	No	Well does not reflect highest concentration encountered in first groundwater
Off-Site	RD-59C	RD-59C	8260B	trans-1,3-Dichloropropene	0.19	ug/L	U	2/28/2002 3:57:00 PM	Primary Sample	ILC0067	Del Mar	1783178.8253	268213.8768	No	Well does not reflect highest concentration encountered in first groundwater
Off-Site	RD-59C	RD-59C	8260B	Trichloroethene	0.14	ug/L	U	2/28/2002 3:57:00 PM	Primary Sample	ILC0067	Del Mar	1783178.8253	268213.8768	No	Well does not reflect highest concentration encountered in first groundwater
Off-Site	RD-59C	RD-59C	8260B	Trichlorofluoromethane	0.17	ug/L	U	2/28/2002 3:57:00 PM	Primary Sample	ILC0067	Del Mar	1783178.8253	268213.8768	No	Well does not reflect highest concentration encountered in first groundwater
Off-Site	RD-59C	RD-59C	6020	Vanadium, Dissolved	0.3	ug/L	JB	2/28/2002 3:57:00 PM	Primary Sample	ILC0067	Del Mar	1783178.8253	268213.8768	No	Well does not reflect highest concentration encountered in first groundwater
Off-Site	RD-59C	RD-59C	8260B	Vinyl chloride	0.21	ug/L	U	2/28/2002 3:57:00 PM	Primary Sample	ILC0067	Del Mar	1783178.8253	268213.8768	No	Well does not reflect highest concentration encountered in first groundwater
Off-Site	RD-59C	RD-59C	6020	Zinc, Dissolved	7.3	ug/L	J	2/28/2002 3:57:00 PM	Primary Sample	ILC0067	Del Mar	1783178.8253	268213.8768	No	Well does not reflect highest concentration encountered in first groundwater
Off-Site	RD-59C	RD-59C (11/12/2001)	Inorganics	Perchlorate	0.43	ug/L	U	11/12/2001	Primary Sample	Unknown	Del Mar	1783178.8253	268213.8768	No	Well does not reflect highest concentration encountered in first groundwater
Off-Site	RD-59C	RD-59C (11/3/2000)	8260	1,4-Dioxane	20	ug/L	U	11/3/2000	Primary Sample	Unknown	Babcock	1783178.8253	268213.8768	No	Well does not reflect highest concentration encountered in first groundwater
Off-Site	RD-59C	RD-59C (2/16/1997)	8260	1,4-Dioxane	500	ug/L	U	2/16/1997	Primary Sample	Unknown	VOC Anal	1783178.8253	268213.8768	No	Well does not reflect highest concentration encountered in first groundwater
Off-Site	RD-59C	RD-59C (2/16/1999)	Inorganics	Perchlorate	4	ug/L	U	2/16/1999	Primary Sample	Unknown	Babcock	1783178.8253	268213.8768	No	Well does not reflect highest concentration encountered in first groundwater
Off-Site	RD-59C	RD-59C (2/17/2001)	8260B	1,4-Dioxane	20	ug/L	U	2/17/2001	Primary Sample	Unknown	Babcock	1783178.8253	268213.8768	No	Well does not reflect highest concentration encountered in first groundwater
Off-Site	RD-59C	RD-59C (2/17/2001)	Inorganics	Perchlorate	1	ug/L	U	2/17/2001	Primary Sample	Unknown	Babcock	1783178.8253	268213.8768	No	Well does not reflect highest concentration encountered in first groundwater
Off-Site	RD-59C	RD-59C (3/12/1996)	8260	1,4-Dioxane	500	ug/L	U	3/12/1996	Primary Sample	Unknown	BCA-Glen	1783178.8253	268213.8768	No	Well does not reflect highest concentration encountered in first groundwater
Off-Site	RD-59C	RD-59C (3/14/2000)	Inorganics	Perchlorate	4	ug/L	U	3/14/2000	Primary Sample	Unknown	Babcock	1783178.8253	268213.8768	No	Well does not reflect highest concentration encountered in first groundwater
Off-Site	RD-59C	RD-59C (5/16/2001)	8260B	1,4-Dioxane	20	ug/L	U	5/16/2001	Primary Sample	Unknown	Babcock	1783178.8253	268213.8768	No	Well does not reflect highest concentration encountered in first groundwater
Off-Site	RD-59C	RD-59C (8/10/2000)	8260	1,4-Dioxane	20	ug/L	U	8/10/2000	Primary Sample	Unknown	Babcock	1783178.8253	268213.8768	No	Well does not reflect highest concentration encountered in first groundwater
Off-Site	RD-59C	RD-59C (8/10/2000)	Inorganics	Perchlorate	1	ug/L	U	8/10/2000	Primary Sample	Unknown	Babcock	1783178.8253	268213.8768	No	Well does not reflect highest concentration encountered in first groundwater
Off-Site	RD-59C	RD-59C (8/19/1998)	Inorganics	Perchlorate	4	ug/L	U	8/19/1998	Primary Sample	Unknown	Babcock	1783178.8253	268213.8768	No	Well does not reflect highest concentration encountered in first groundwater

RFI Site	Well ID	Sample ID	Analytical Method	Analyte	Result	Units	Qualifier Code	Collection Date	Sample Type	Sample Delivery Group	Analytical Laboratory	Easting	Northing	Included in Risk Assessment	Rationale for Risk Exclusion
Off-Site	RD-59C	RD-59C (8/21/1996)	8260	1,4-Dioxane	500	ug/L	U	8/21/1996	Primary Sample	Unknown	BCA-Glen	1783178.8253	268213.8768	No	Well does not reflect highest concentration encountered in first groundwater
Off-Site	RD-59C	RD-59C (8/22/1997)	8260	1,4-Dioxane	20	ug/L	U	8/22/1997	Primary Sample	Unknown	VOC Anal	1783178.8253	268213.8768	No	Well does not reflect highest concentration encountered in first groundwater
Off-Site	RD-59C	RD-59C (8/6/1999)	8260	1,4-Dioxane	1000	ug/L	U	8/6/1999	Primary Sample	Unknown	Columbia	1783178.8253	268213.8768	No	Well does not reflect highest concentration encountered in first groundwater
Off-Site	RD-59C	RD-59C (8/6/1999)	Inorganics	Perchlorate	4	ug/L	U	8/6/1999	Primary Sample	Unknown	Columbia	1783178.8253	268213.8768	No	Well does not reflect highest concentration encountered in first groundwater
Off-Site	RD-59C	RD-59C_013103_01	8260B	1,1,1-Trichloroethane	0.3	ug/L	U	1/31/2003 11:01:00 AM	Primary Sample	IMA1604	Del Mar	1783178.8253	268213.8768	No	Well does not reflect highest concentration encountered in first groundwater
Off-Site	RD-59C	RD-59C_013103_01	8260B	1,1,2,2-Tetrachloroethane	0.29	ug/L	U	1/31/2003 11:01:00 AM	Primary Sample	IMA1604	Del Mar	1783178.8253	268213.8768	No	Well does not reflect highest concentration encountered in first groundwater
Off-Site	RD-59C	RD-59C_013103_01	8260B	1,1,2-Trichloro-1,2,2-trifluoroethane	1.2	ug/L	U	1/31/2003 11:01:00 AM	Primary Sample	IMA1604	Del Mar	1783178.8253	268213.8768	No	Well does not reflect highest concentration encountered in first groundwater
Off-Site	RD-59C	RD-59C_013103_01	8260B	1,1,2-Trichloroethane	0.3	ug/L	U	1/31/2003 11:01:00 AM	Primary Sample	IMA1604	Del Mar	1783178.8253	268213.8768	No	Well does not reflect highest concentration encountered in first groundwater
Off-Site	RD-59C	RD-59C_013103_01	8260B	1,1-Dichloroethane	0.27	ug/L	U	1/31/2003 11:01:00 AM	Primary Sample	IMA1604	Del Mar	1783178.8253	268213.8768	No	Well does not reflect highest concentration encountered in first groundwater
Off-Site	RD-59C	RD-59C_013103_01	8260B	1,1-Dichloroethene	0.32	ug/L	U	1/31/2003 11:01:00 AM	Primary Sample	IMA1604	Del Mar	1783178.8253	268213.8768	No	Well does not reflect highest concentration encountered in first groundwater
Off-Site	RD-59C	RD-59C_013103_01	8260B	1,2-Dichlorobenzene	0.32	ug/L	U	1/31/2003 11:01:00 AM	Primary Sample	IMA1604	Del Mar	1783178.8253	268213.8768	No	Well does not reflect highest concentration encountered in first groundwater
Off-Site	RD-59C	RD-59C_013103_01	8260B	1,2-Dichloroethane	0.28	ug/L	U	1/31/2003 11:01:00 AM	Primary Sample	IMA1604	Del Mar	1783178.8253	268213.8768	No	Well does not reflect highest concentration encountered in first groundwater
Off-Site	RD-59C	RD-59C_013103_01	8260B	1,2-Dichloropropane	0.35	ug/L	U	1/31/2003 11:01:00 AM	Primary Sample	IMA1604	Del Mar	1783178.8253	268213.8768	No	Well does not reflect highest concentration encountered in first groundwater
Off-Site	RD-59C	RD-59C_013103_01	8260B	1,3-Dichlorobenzene	0.35	ug/L	U	1/31/2003 11:01:00 AM	Primary Sample	IMA1604	Del Mar	1783178.8253	268213.8768	No	Well does not reflect highest concentration encountered in first groundwater
Off-Site	RD-59C	RD-59C_013103_01	8260B	1,4-Dichlorobenzene	0.37	ug/L	U	1/31/2003 11:01:00 AM	Primary Sample	IMA1604	Del Mar	1783178.8253	268213.8768	No	Well does not reflect highest concentration encountered in first groundwater
Off-Site	RD-59C	RD-59C_013103_01	8260B	2-Hexanone	2.5	ug/L	U	1/31/2003 11:01:00 AM	Primary Sample	IMA1604	Del Mar	1783178.8253	268213.8768	No	Well does not reflect highest concentration encountered in first groundwater
Off-Site	RD-59C	RD-59C_013103_01	8260B	Acetone	4.5	ug/L	U	1/31/2003 11:01:00 AM	Primary Sample	IMA1604	Del Mar	1783178.8253	268213.8768	No	Well does not reflect highest concentration encountered in first groundwater
Off-Site	RD-59C	RD-59C_013103_01	6020	Antimony, Dissolved	0.032	ug/L	U	1/31/2003 11:01:00 AM	Primary Sample	IMA1604	Del Mar	1783178.8253	268213.8768	No	Well does not reflect highest concentration encountered in first groundwater
Off-Site	RD-59C	RD-59C_013103_01	6020	Arsenic, Dissolved	0.29	ug/L	U	1/31/2003 11:01:00 AM	Primary Sample	IMA1604	Del Mar	1783178.8253	268213.8768	No	Well does not reflect highest concentration encountered in first groundwater
Off-Site	RD-59C	RD-59C_013103_01	6020	Barium, Dissolved	49	ug/L		1/31/2003 11:01:00 AM	Primary Sample	IMA1604	Del Mar	1783178.8253	268213.8768	No	Well does not reflect highest concentration encountered in first groundwater
Off-Site	RD-59C	RD-59C_013103_01	8260B	Benzene	0.28	ug/L	U	1/31/2003 11:01:00 AM	Primary Sample	IMA1604	Del Mar	1783178.8253	268213.8768	No	Well does not reflect highest concentration encountered in first groundwater
Off-Site	RD-59C	RD-59C_013103_01	6020	Beryllium, Dissolved	0.11	ug/L	U	1/31/2003 11:01:00 AM	Primary Sample	IMA1604	Del Mar	1783178.8253	268213.8768	No	Well does not reflect highest concentration encountered in first groundwater
Off-Site	RD-59C	RD-59C_013103_01	8260B	Bromodichloromethane	0.3	ug/L	U	1/31/2003 11:01:00 AM	Primary Sample	IMA1604	Del Mar	1783178.8253	268213.8768	No	Well does not reflect highest concentration encountered in first groundwater
Off-Site	RD-59C	RD-59C_013103_01	8260B	Bromoform	0.25	ug/L	U	1/31/2003 11:01:00 AM	Primary Sample	IMA1604	Del Mar	1783178.8253	268213.8768	No	Well does not reflect highest concentration encountered in first groundwater
Off-Site	RD-59C	RD-59C_013103_01	8260B	Bromomethane	0.2	ug/L	U	1/31/2003 11:01:00 AM	Primary Sample	IMA1604	Del Mar	1783178.8253	268213.8768	No	Well does not reflect highest concentration encountered in first groundwater
Off-Site	RD-59C	RD-59C_013103_01	6020	Cadmium, Dissolved	0.03	ug/L	U	1/31/2003 11:01:00 AM	Primary Sample	IMA1604	Del Mar	1783178.8253	268213.8768	No	Well does not reflect highest concentration encountered in first groundwater
Off-Site	RD-59C	RD-59C_013103_01	8260B	Carbon Disulfide	0.33	ug/L	U	1/31/2003 11:01:00 AM	Primary Sample	IMA1604	Del Mar	1783178.8253	268213.8768	No	Well does not reflect highest concentration encountered in first groundwater
Off-Site	RD-59C	RD-59C_013103_01	8260B	Carbon Tetrachloride	0.28	ug/L	U	1/31/2003 11:01:00 AM	Primary Sample	IMA1604	Del Mar	1783178.8253	268213.8768	No	Well does not reflect highest concentration encountered in first groundwater
Off-Site	RD-59C	RD-59C_013103_01	8260B	Chlorobenzene	0.36	ug/L	U	1/31/2003 11:01:00 AM	Primary Sample	IMA1604	Del Mar	1783178.8253	268213.8768	No	Well does not reflect highest concentration encountered in first groundwater
Off-Site	RD-59C	RD-59C_013103_01	8260B	Chloroethane	0.33	ug/L	U	1/31/2003 11:01:00 AM	Primary Sample	IMA1604	Del Mar	1783178.8253	268213.8768	No	Well does not reflect highest concentration encountered in first groundwater
Off-Site	RD-59C	RD-59C_013103_01	8260B	Chloroform	0.33	ug/L	U	1/31/2003 11:01:00 AM	Primary Sample	IMA1604	Del Mar	1783178.8253	268213.8768	No	Well does not reflect highest concentration encountered in first groundwater
Off-Site	RD-59C	RD-59C_013103_01	8260B	Chloromethane	0.14	ug/L	U	1/31/2003 11:01:00 AM	Primary Sample	IMA1604	Del Mar	1783178.8253	268213.8768	No	Well does not reflect highest concentration encountered in first groundwater
Off-Site	RD-59C	RD-59C_013103_01	6020	Chromium, Dissolved	0.14	ug/L	U	1/31/2003 11:01:00 AM	Primary Sample	IMA1604	Del Mar	1783178.8253	268213.8768	No	Well does not reflect highest concentration encountered in first groundwater
Off-Site	RD-59C	RD-59C_013103_01	8260B	cis-1,2-Dichloroethene	0.32	ug/L	U	1/31/2003 11:01:00 AM	Primary Sample	IMA1604	Del Mar	1783178.8253	268213.8768	No	Well does not reflect highest concentration encountered in first groundwater
Off-Site	RD-59C	RD-59C_013103_01	8260B	cis-1,3-Dichloropropene	0.22	ug/L	U	1/31/2003 11:01:00 AM	Primary Sample	IMA1604	Del Mar	1783178.8253	268213.8768	No	Well does not reflect highest concentration encountered in first groundwater
Off-Site	RD-59C	RD-59C_013103_01	6020	Cobalt, Dissolved	0.056	ug/L	J	1/31/2003 11:01:00 AM	Primary Sample	IMA1604	Del Mar	1783178.8253	268213.8768	No	Well does not reflect highest concentration encountered in first groundwater
Off-Site	RD-59C	RD-59C_013103_01	6020	Copper, Dissolved	1.2	ug/L	J	1/31/2003 11:01:00 AM	Primary Sample	IMA1604	Del Mar	1783178.8253	268213.8768	No	Well does not reflect highest concentration encountered in first groundwater
Off-Site	RD-59C	RD-59C_013103_01	8260B	Dibromochloromethane	0.28	ug/L	U	1/31/2003 11:01:00 AM	Primary Sample	IMA1604	Del Mar	1783178.8253	268213.8768	No	Well does not reflect highest concentration encountered in first groundwater
Off-Site	RD-59C	RD-59C_013103_01	8260B	Ethylbenzene	0.25	ug/L	U	1/31/2003 11:01:00 AM	Primary Sample	IMA1604	Del Mar	1783178.8253	268213.8768	No	Well does not reflect highest concentration encountered in first groundwater
Off-Site	RD-59C	RD-59C_013103_01	6020	Iron, Dissolved	14	ug/L		1/31/2003 11:01:00 AM	Primary Sample	IMA1604	Del Mar	1783178.8253	268213.8768	No	Well does not reflect highest concentration encountered in first groundwater
Off-Site	RD-59C	RD-59C_013103_01	6020	Lead, Dissolved	1.2	ug/L		1/31/2003 11:01:00 AM	Primary Sample	IMA1604	Del Mar	1783178.8253	268213.8768	No	Well does not reflect highest concentration encountered in first groundwater
Off-Site	RD-59C	RD-59C_013103_01	6020	Manganese, Dissolved	16	ug/L		1/31/2003 11:01:00 AM	Primary Sample	IMA1604	Del Mar	1783178.8253	268213.8768	No	Well does not reflect highest concentration encountered in first groundwater
Off-Site	RD-59C	RD-59C_013103_01	7470A	Mercury, Dissolved	0.05	ug/L	U	1/31/2003 11:01:00 AM	Primary Sample	IMA1604	Del Mar	1783178.8253	268213.8768	No	Well does not reflect highest concentration encountered in first groundwater
Off-Site	RD-59C	RD-59C_013103_01	8260B	Methyl ethyl ketone	3.8	ug/L	U	1/31/2003 11:01:00 AM	Primary Sample	IMA1604	Del Mar	1783178.8253	268213.8768	No	Well does not reflect highest concentration encountered in first groundwater
Off-Site	RD-59C	RD-59C_013103_01	8260B	Methyl isobutyl ketone (MIBK)	2.5	ug/L	U	1/31/2003 11:01:00 AM	Primary Sample	IMA1604	Del Mar	1783178.8253	268213.8768	No	Well does not reflect highest concentration encountered in first groundwater
Off-Site	RD-59C	RD-59C_013103_01	8260B	Methylene chloride	0.33	ug/L	U	1/31/2003 11:01:00 AM	Primary Sample	IMA1604	Del Mar	1783178.8253	268213.8768	No	Well does not reflect highest concentration encountered in first groundwater
Off-Site	RD-59C	RD-59C_013103_01	6020	Molybdenum, Dissolved	1.2	ug/L		1/31/2003 11:01:00 AM	Primary Sample	IMA1604	Del Mar	1783178.8253	268213.8768	No	Well does not reflect highest concentration encountered in first groundwater
Off-Site	RD-59C	RD-59C_013103_01	8260B	m-Xylene & p-Xylene	0.38	ug/L	U	1/31/2003 11:01:00 AM	Primary Sample	IMA1604	Del Mar	1783178.8253	268213.8768	No	Well does not reflect highest concentration encountered in first groundwater
Off-Site	RD-59C	RD-59C_013103_01	6020	Nickel, Dissolved	0.1	ug/L	U	1/31/2003 11:01:00 AM	Primary Sample	IMA1604	Del Mar	1783178.8253	268213.8768	No	Well does not reflect highest concentration encountered in first groundwater
Off-Site	RD-59C	RD-59C_013103_01	8260B	o-Xylene	0.24	ug/L	U	1/31/2003 11:01:00 AM	Primary Sample	IMA1604	Del Mar	1783178.8253	268213.8768	No	Well does not reflect highest concentration encountered in first groundwater
Off-Site	RD-59C	RD-59C_013103_01	314.0	Perchlorate	1	ug/L	U	1/31/2003 11:01:00 AM	Primary Sample	IMA1604	Del Mar	1783178.8253	268213.8768	No	Well does not reflect highest concentration encountered in first groundwater
Off-Site	RD-59C	RD-59C_013103_01	6020	Selenium, Dissolved	0.59	ug/L	U	1/31/2003 11:01:00 AM	Primary Sample	IMA1604	Del Mar	1783178.8253	268213.8768	No	Well does not reflect highest concentration encountered in first groundwater
Off-Site	RD-59C	RD-59C_013103_01	6020	Silver, Dissolved	0.054	ug/L	U	1/31/2003 11:01:00 AM	Primary Sample	IMA1604	Del Mar	1783178.8253	268213.8768	No	Well does not reflect highest concentration encountered in first groundwater
Off-Site	RD-59C	RD-59C_013103_01	8260B	Tetrachloroethene	0.32	ug/L	U	1/31/2003 11:01:00 AM	Primary Sample	IMA1604	Del Mar	1783178.8253	268213.8768	No	Well does not reflect highest concentration encountered in first groundwater
Off-Site	RD-59C	RD-59C_013103_01	6020	Thallium, Dissolved	0.092	ug/L	U	1/31/2003 11:01:00 AM	Primary Sample	IMA1604	Del Mar	1783178.8253	268213.8768	No	Well does not reflect highest concentration encountered in first groundwater
Off-Site	RD-59C	RD-59C_013103_01	8260B	Toluene	0.49	ug/L	U	1/31/2003 11:01:00 AM	Primary Sample	IMA1604	Del Mar	1783178.8253	268213.8768	No	Well does not reflect highest concentration encountered in first groundwater
Off-Site	RD-59C	RD-59C_013103_01	8260B	trans-1,2-Dichloroethene	0.27	ug/L	U	1/31/2003 11:01:00 AM	Primary Sample	IMA1604	Del Mar	1783178.8253	268213.8768	No	Well does not reflect highest concentration encountered in first groundwater
Off-Site	RD-59C	RD-59C_013103_01	8260B	trans-1,3-Dichloropropene	0.24	ug/L	U	1/31/2003 11:01:00 AM	Primary Sample	IMA1604	Del Mar	1783178.8253	268213.8768	No	Well does not reflect highest concentration encountered in first groundwater
Off-Site	RD-59C	RD-59C_013103_01	8260B	Trichloroethene	0.26	ug/L	U	1/31/2003 11:01:00 AM	Primary Sample	IMA1604	Del Mar	1783178.8253	268213.8768	No	Well does not reflect highest concentration encountered in first groundwater
Off-Site	RD-59C	RD-59C_013103_01	8260B	Trichlorofluoromethane	0.34	ug/L	U	1/31/2003 11:01:00 AM	Primary Sample	IMA1604	Del Mar	1783178.8253	268213.8768	No	Well does not reflect highest concentration encountered in first groundwater
Off-Site	RD-59C	RD-59C_013103_01	6020	Vanadium, Dissolved	0.39	ug/L	U	1/31/2003 11:01:00 AM	Primary Sample	IMA1604	Del Mar	1783178.8253	268213.8768	No	Well does not reflect highest concentration encountered in first groundwater
Off-Site	RD-59C	RD-59C_013103_01	8260B	Vinyl chloride	0.19	ug/L	U	1/31/2003 11:01:00 AM	Primary Sample	IMA1604	Del Mar	1783178.8253	268213.8768	No	Well does not reflect highest concentration encountered in first groundwater
Off-Site	RD-59C	RD-59C_013103_01	6020	Zinc, Dissolved	9.3	ug/L	J	1/31/2003 11:01:00 AM	Primary Sample	IMA1604	Del Mar	1783178.8253	268213.8768	No	Well does not reflect highest concentration encountered in first groundwater
Off-Site	RD-59C	RD-59C_022206_01_D	8260B	1,1,1-Trichloroethane	0.3	ug/L	U	2/22/2006 2:40:00 PM	Primary Sample	IPB2062	Del Mar	1783178.8253	268213.8768	No	Well does not reflect highest concentration encountered in first groundwater
Off-Site	RD-59C	RD-59C_022206_01_D	8260B	1,1,2,2-Tetrachloroethane	0.24	ug/L	U	2/22/2006 2:40:00 PM	Primary Sample	IPB2062	Del Mar	1783178.8253	268213.8768	No	Well does not reflect highest concentration encountered in first groundwater
Off-Site	RD-59C	RD-59C_022206_01_D	8260B	1,1,2-Trichloro-1,2,2-trifluoroethane	1.2	ug/L	U	2/22/2006 2:40:00 PM	Primary Sample	IPB2062	Del Mar	1783178.8253	268213.8768	No	Well does not reflect highest concentration encountered in first groundwater
Off-Site	RD-59C	RD-59C_022206_01_D	8260B	1,1,2-Trichloroethane	0.3	ug/L	U	2/22/2006 2:40:00 PM	Primary Sample	IPB2062	Del Mar	1783178.8253	268213.8768	No	Well does not reflect highest concentration encountered in first groundwater
Off-Site	RD-59C	RD-59C_022206_01_D	8260B	1,1-Dichloroethane	0.27	ug/L	U	2/22/2006 2:40:00 PM	Primary Sample	IPB2062	Del Mar	1783178.8253	268213.8768	No	Well does not reflect highest concentration encountered in first groundwater
Off-Site	RD-59C	RD-59C_022206_01_D	8260B	1,1-Dichloroethene	0.42	ug/L	U	2/22/2006 2:40:00 PM	Primary Sample	IPB2062	Del Mar	1783178.8253	268213.8768	No	Well does not reflect highest concentration encountered in first groundwater
Off-Site	RD-59C	RD-59C_022206_01_D	8260B	1,2-Dichlorobenzene	0.32	ug/L	U	2/22/2006 2:40:00 PM	Primary Sample	IPB2062	Del Mar	1783178.8253	268213.8768	No	Well does not reflect highest concentration encountered in first groundwater
Off-Site	RD-59C	RD-59C_022206_01_D	8260B	1,2-Dichloroethane	0.28	ug/L	U	2/22/2006 2:40:00 PM	Primary Sample	IPB2062	Del Mar	1783178.8253	268213.8768	No	Well does not reflect highest concentration encountered in first groundwater
Off-Site	RD-59C	RD-59C_022206_01_D	8260B	1,2-Dichloropropane	0.35	ug/L	U	2/22/2006 2:40:00 PM	Primary Sample	IPB2062	Del Mar	1783178.8253	268213.8768	No	Well does not reflect highest concentration encountered in first groundwater
Off-Site	RD-59C	RD-59C_022206_01_D	8260B	1,3-Dichlorobenzene	0.35	ug/L	U	2/22/2006 2:40:00 PM	Primary Sample	IPB2062	Del Mar	1783178.8253	268213.8768	No	Well does not reflect highest concentration encountered in first groundwater
Off-Site	RD-59C	RD-59C_022206_01_D	8260B	1,4-Dichlorobenzene	0.37	ug/L	U	2/22/2006 2:40:00 PM	Primary Sample	IPB2062	Del Mar	1783178.8253	268213.8768	No	Well does not reflect highest concentration encountered in first groundwater
Off-Site	RD-59C	RD-59C_022206_01_D	8260B	2-Hexanone	2.6	ug/L	U	2/22/2006 2:40:00 PM	Primary Sample	IPB2062	Del Mar	1783178.8253	268213.8768	No	Well does not reflect highest concentration encountered in first groundwater
Off-Site	RD-59C	RD-59C_022206_01_D	8260B	Acetone	4.5	ug/L	U	2/22/2006 2:40:00 PM	Primary Sample	IPB2062	Del Mar	1783178.8253	268213.8768	No	Well does not reflect highest concentration encountered in first groundwater
Off-Site	RD-59C	RD-59C_022206_01_D	6020	Antimony, Dissolved	0.74	ug/L	U	2/22/2006 2:40:00 PM	Primary Sample	IPB2062	Del Mar	1783178.8253	268213.8768	No	Well does not reflect highest concentration encountered in first groundwater
Off-Site	RD-59C	RD-59C_022206_01_D	6020	Arsenic, Dissolved	0.5	ug/L	U	2/22/2006 2:40:00 PM	Primary Sample	IPB2062	Del Mar	1783178.8253	268213.8768	No	Well does not reflect highest concentration encountered in first groundwater
Off-Site	RD-59C	RD-59C_022206_01_D	6020	Barium, Dissolved	53	ug/L		2/22/2006 2:40:00 PM	Primary Sample	IPB2062	Del Mar	1783178.8253	268213.8768	No	Well does not reflect highest concentration encountered in first groundwater
Off-Site	RD-59C	RD-59C_022206_01_D	8260B	Benzene	0.28	ug/L	U	2/22/2006 2:40:00 PM	Primary Sample	IPB2062	Del Mar	1783178.8253	268213.8768	No	Well does not reflect highest concentration encountered in first groundwater
Off-Site	RD-59C	RD-59C_022206_01_D	6020	Beryllium, Dissolved	0.075	ug/L	U	2/22/2006 2:40:00 PM	Primary Sample	IPB2062	Del Mar	1783178.8253	268213.8768	No	Well does not reflect highest concentration encountered in first groundwater
Off-Site	RD-59C	RD-59C_022206_01_D	2320B	Bicarbonate	320	mg/L		2/22/2006 2:40:00 PM	Primary Sample	IPB2062	Del Mar	1783178.8253	268213.8768	No	Well does not reflect highest concentration encountered in first groundwater

RFI Site	Well ID	Sample ID	Analytical Method	Analyte	Result	Units	Qualifier Code	Collection Date	Sample Type	Sample Delivery Group	Analytical Laboratory	Easting	Northing	Included in Risk Assessment	Rationale for Risk Exclusion
Off-Site	RD-59C	RD-59C_022206_01_D	8260B	Bromodichloromethane	0.3	ug/L	U	2/22/2006 2:40:00 PM	Primary Sample	IPB2062	Del Mar	1783178.8253	268213.8768	No	Well does not reflect highest concentration encountered in first groundwater
Off-Site	RD-59C	RD-59C_022206_01_D	8260B	Bromoform	0.32	ug/L	U	2/22/2006 2:40:00 PM	Primary Sample	IPB2062	Del Mar	1783178.8253	268213.8768	No	Well does not reflect highest concentration encountered in first groundwater
Off-Site	RD-59C	RD-59C_022206_01_D	8260B	Bromomethane	0.42	ug/L	U	2/22/2006 2:40:00 PM	Primary Sample	IPB2062	Del Mar	1783178.8253	268213.8768	No	Well does not reflect highest concentration encountered in first groundwater
Off-Site	RD-59C	RD-59C_022206_01_D	6020	Cadmium, Dissolved	0.025	ug/L	U	2/22/2006 2:40:00 PM	Primary Sample	IPB2062	Del Mar	1783178.8253	268213.8768	No	Well does not reflect highest concentration encountered in first groundwater
Off-Site	RD-59C	RD-59C_022206_01_D	6010B	Calcium, Dissolved	40	mg/L		2/22/2006 2:40:00 PM	Primary Sample	IPB2062	Del Mar	1783178.8253	268213.8768	No	Well does not reflect highest concentration encountered in first groundwater
Off-Site	RD-59C	RD-59C_022206_01_D	8260B	Carbon Disulfide	0.48	ug/L	U	2/22/2006 2:40:00 PM	Primary Sample	IPB2062	Del Mar	1783178.8253	268213.8768	No	Well does not reflect highest concentration encountered in first groundwater
Off-Site	RD-59C	RD-59C_022206_01_D	8260B	Carbon Tetrachloride	0.28	ug/L	U	2/22/2006 2:40:00 PM	Primary Sample	IPB2062	Del Mar	1783178.8253	268213.8768	No	Well does not reflect highest concentration encountered in first groundwater
Off-Site	RD-59C	RD-59C_022206_01_D	2320B	Carbonate	1.2	mg/L	U	2/22/2006 2:40:00 PM	Primary Sample	IPB2062	Del Mar	1783178.8253	268213.8768	No	Well does not reflect highest concentration encountered in first groundwater
Off-Site	RD-59C	RD-59C_022206_01_D	300.0	Chloride	34	mg/L		2/22/2006 2:40:00 PM	Primary Sample	IPB2062	Del Mar	1783178.8253	268213.8768	No	Well does not reflect highest concentration encountered in first groundwater
Off-Site	RD-59C	RD-59C_022206_01_D	8260B	Chlorobenzene	0.36	ug/L	U	2/22/2006 2:40:00 PM	Primary Sample	IPB2062	Del Mar	1783178.8253	268213.8768	No	Well does not reflect highest concentration encountered in first groundwater
Off-Site	RD-59C	RD-59C_022206_01_D	8260B	Chloroethane	0.33	ug/L	U	2/22/2006 2:40:00 PM	Primary Sample	IPB2062	Del Mar	1783178.8253	268213.8768	No	Well does not reflect highest concentration encountered in first groundwater
Off-Site	RD-59C	RD-59C_022206_01_D	8260B	Chloroform	0.33	ug/L	U	2/22/2006 2:40:00 PM	Primary Sample	IPB2062	Del Mar	1783178.8253	268213.8768	No	Well does not reflect highest concentration encountered in first groundwater
Off-Site	RD-59C	RD-59C_022206_01_D	8260B	Chloromethane	0.3	ug/L	U	2/22/2006 2:40:00 PM	Primary Sample	IPB2062	Del Mar	1783178.8253	268213.8768	No	Well does not reflect highest concentration encountered in first groundwater
Off-Site	RD-59C	RD-59C_022206_01_D	6020	Chromium, Dissolved	0.56	ug/L	U	2/22/2006 2:40:00 PM	Primary Sample	IPB2062	Del Mar	1783178.8253	268213.8768	No	Well does not reflect highest concentration encountered in first groundwater
Off-Site	RD-59C	RD-59C_022206_01_D	8260B	cis-1,2-Dichloroethene	0.32	ug/L	U	2/22/2006 2:40:00 PM	Primary Sample	IPB2062	Del Mar	1783178.8253	268213.8768	No	Well does not reflect highest concentration encountered in first groundwater
Off-Site	RD-59C	RD-59C_022206_01_D	8260B	cis-1,3-Dichloropropene	0.22	ug/L	U	2/22/2006 2:40:00 PM	Primary Sample	IPB2062	Del Mar	1783178.8253	268213.8768	No	Well does not reflect highest concentration encountered in first groundwater
Off-Site	RD-59C	RD-59C_022206_01_D	6020	Cobalt, Dissolved	0.12	UG/L	U	2/22/2006 2:40:00 PM	Primary Sample	IPB2062	Del Mar	1783178.8253	268213.8768	No	Well does not reflect highest concentration encountered in first groundwater
Off-Site	RD-59C	RD-59C_022206_01_D	6020	Copper, Dissolved	0.81	ug/L	J	2/22/2006 2:40:00 PM	Primary Sample	IPB2062	Del Mar	1783178.8253	268213.8768	No	Well does not reflect highest concentration encountered in first groundwater
Off-Site	RD-59C	RD-59C_022206_01_D	8260B	Dibromochloromethane	0.28	ug/L	U	2/22/2006 2:40:00 PM	Primary Sample	IPB2062	Del Mar	1783178.8253	268213.8768	No	Well does not reflect highest concentration encountered in first groundwater
Off-Site	RD-59C	RD-59C_022206_01_D	8260B	Ethylbenzene	0.25	ug/L	U	2/22/2006 2:40:00 PM	Primary Sample	IPB2062	Del Mar	1783178.8253	268213.8768	No	Well does not reflect highest concentration encountered in first groundwater
Off-Site	RD-59C	RD-59C_022206_01_D	6010B	Iron, Dissolved	15	ug/L	U	2/22/2006 2:40:00 PM	Primary Sample	IPB2062	Del Mar	1783178.8253	268213.8768	No	Well does not reflect highest concentration encountered in first groundwater
Off-Site	RD-59C	RD-59C_022206_01_D	6020	Lead, Dissolved	0.28	ug/L	U	2/22/2006 2:40:00 PM	Primary Sample	IPB2062	Del Mar	1783178.8253	268213.8768	No	Well does not reflect highest concentration encountered in first groundwater
Off-Site	RD-59C	RD-59C_022206_01_D	6010B	Magnesium, Dissolved	13000	ug/L		2/22/2006 2:40:00 PM	Primary Sample	IPB2062	Del Mar	1783178.8253	268213.8768	No	Well does not reflect highest concentration encountered in first groundwater
Off-Site	RD-59C	RD-59C_022206_01_D	6020	Manganese, Dissolved	19	ug/L		2/22/2006 2:40:00 PM	Primary Sample	IPB2062	Del Mar	1783178.8253	268213.8768	No	Well does not reflect highest concentration encountered in first groundwater
Off-Site	RD-59C	RD-59C_022206_01_D	7470A	Mercury, Dissolved	0.063	ug/L	U	2/22/2006 2:40:00 PM	Primary Sample	IPB2062	Del Mar	1783178.8253	268213.8768	No	Well does not reflect highest concentration encountered in first groundwater
Off-Site	RD-59C	RD-59C_022206_01_D	8260B	Methyl ethyl ketone	3.8	ug/L	U	2/22/2006 2:40:00 PM	Primary Sample	IPB2062	Del Mar	1783178.8253	268213.8768	No	Well does not reflect highest concentration encountered in first groundwater
Off-Site	RD-59C	RD-59C_022206_01_D	8260B	Methyl isobutyl ketone (MIBK)	2.5	ug/L	U	2/22/2006 2:40:00 PM	Primary Sample	IPB2062	Del Mar	1783178.8253	268213.8768	No	Well does not reflect highest concentration encountered in first groundwater
Off-Site	RD-59C	RD-59C_022206_01_D	8260B	Methylene chloride	0.51	ug/L	U	2/22/2006 2:40:00 PM	Primary Sample	IPB2062	Del Mar	1783178.8253	268213.8768	No	Well does not reflect highest concentration encountered in first groundwater
Off-Site	RD-59C	RD-59C_022206_01_D	6020	Molybdenum, Dissolved	1.6	ug/L	J	2/22/2006 2:40:00 PM	Primary Sample	IPB2062	Del Mar	1783178.8253	268213.8768	No	Well does not reflect highest concentration encountered in first groundwater
Off-Site	RD-59C	RD-59C_022206_01_D	8260B	m-Xylene & p-Xylene	0.52	ug/L	U	2/22/2006 2:40:00 PM	Primary Sample	IPB2062	Del Mar	1783178.8253	268213.8768	No	Well does not reflect highest concentration encountered in first groundwater
Off-Site	RD-59C	RD-59C_022206_01_D	6020	Nickel, Dissolved	0.35	ug/L	U	2/22/2006 2:40:00 PM	Primary Sample	IPB2062	Del Mar	1783178.8253	268213.8768	No	Well does not reflect highest concentration encountered in first groundwater
Off-Site	RD-59C	RD-59C_022206_01_D	300.0	Nitrate-NO3	0.35	mg/L	U	2/22/2006 2:40:00 PM	Primary Sample	IPB2062	Del Mar	1783178.8253	268213.8768	No	Well does not reflect highest concentration encountered in first groundwater
Off-Site	RD-59C	RD-59C_022206_01_D	8260B	o-Xylene	0.24	ug/L	U	2/22/2006 2:40:00 PM	Primary Sample	IPB2062	Del Mar	1783178.8253	268213.8768	No	Well does not reflect highest concentration encountered in first groundwater
Off-Site	RD-59C	RD-59C_022206_01_D	314.0	Perchlorate	0.8	ug/L	U	2/22/2006 2:40:00 PM	Primary Sample	IPB2062	Del Mar	1783178.8253	268213.8768	No	Well does not reflect highest concentration encountered in first groundwater
Off-Site	RD-59C	RD-59C_022206_01_D	*9040*	pH	7.78	pH Units	J	2/22/2006 2:40:00 PM	Primary Sample	IPB2062	Del Mar	1783178.8253	268213.8768	No	Well does not reflect highest concentration encountered in first groundwater
Off-Site	RD-59C	RD-59C_022206_01_D	6010B	Potassium, Dissolved	2200	ug/L		2/22/2006 2:40:00 PM	Primary Sample	IPB2062	Del Mar	1783178.8253	268213.8768	No	Well does not reflect highest concentration encountered in first groundwater
Off-Site	RD-59C	RD-59C_022206_01_D	6020	Selenium, Dissolved	0.3	ug/L	U	2/22/2006 2:40:00 PM	Primary Sample	IPB2062	Del Mar	1783178.8253	268213.8768	No	Well does not reflect highest concentration encountered in first groundwater
Off-Site	RD-59C	RD-59C_022206_01_D	6020	Silver, Dissolved	0.025	ug/L	U	2/22/2006 2:40:00 PM	Primary Sample	IPB2062	Del Mar	1783178.8253	268213.8768	No	Well does not reflect highest concentration encountered in first groundwater
Off-Site	RD-59C	RD-59C_022206_01_D	6010B	Sodium, Dissolved	130000	ug/L		2/22/2006 2:40:00 PM	Primary Sample	IPB2062	Del Mar	1783178.8253	268213.8768	No	Well does not reflect highest concentration encountered in first groundwater
Off-Site	RD-59C	RD-59C_022206_01_D	120.1	Specific conductivity	800	umhos/c		2/22/2006 2:40:00 PM	Primary Sample	IPB2062	Del Mar	1783178.8253	268213.8768	No	Well does not reflect highest concentration encountered in first groundwater
Off-Site	RD-59C	RD-59C_022206_01_D	300.0	Sulfate	110	mg/L		2/22/2006 2:40:00 PM	Primary Sample	IPB2062	Del Mar	1783178.8253	268213.8768	No	Well does not reflect highest concentration encountered in first groundwater
Off-Site	RD-59C	RD-59C_022206_01_D	8260B	Tetrachloroethene	0.32	ug/L	U	2/22/2006 2:40:00 PM	Primary Sample	IPB2062	Del Mar	1783178.8253	268213.8768	No	Well does not reflect highest concentration encountered in first groundwater
Off-Site	RD-59C	RD-59C_022206_01_D	6020	Thallium, Dissolved	0.17	ug/L	U	2/22/2006 2:40:00 PM	Primary Sample	IPB2062	Del Mar	1783178.8253	268213.8768	No	Well does not reflect highest concentration encountered in first groundwater
Off-Site	RD-59C	RD-59C_022206_01_D	8260B	Toluene	0.36	ug/L	U	2/22/2006 2:40:00 PM	Primary Sample	IPB2062	Del Mar	1783178.8253	268213.8768	No	Well does not reflect highest concentration encountered in first groundwater
Off-Site	RD-59C	RD-59C_022206_01_D	160.1	Total Dissolved Solids	480	mg/L		2/22/2006 2:40:00 PM	Primary Sample	IPB2062	Del Mar	1783178.8253	268213.8768	No	Well does not reflect highest concentration encountered in first groundwater
Off-Site	RD-59C	RD-59C_022206_01_D	8260B	trans-1,2-Dichloroethene	0.27	ug/L	U	2/22/2006 2:40:00 PM	Primary Sample	IPB2062	Del Mar	1783178.8253	268213.8768	No	Well does not reflect highest concentration encountered in first groundwater
Off-Site	RD-59C	RD-59C_022206_01_D	8260B	trans-1,3-Dichloropropene	0.32	ug/L	U	2/22/2006 2:40:00 PM	Primary Sample	IPB2062	Del Mar	1783178.8253	268213.8768	No	Well does not reflect highest concentration encountered in first groundwater
Off-Site	RD-59C	RD-59C_022206_01_D	8260B	Trichloroethene	0.26	ug/L	U	2/22/2006 2:40:00 PM	Primary Sample	IPB2062	Del Mar	1783178.8253	268213.8768	No	Well does not reflect highest concentration encountered in first groundwater
Off-Site	RD-59C	RD-59C_022206_01_D	8260B	Trichlorofluoromethane	0.34	ug/L	U	2/22/2006 2:40:00 PM	Primary Sample	IPB2062	Del Mar	1783178.8253	268213.8768	No	Well does not reflect highest concentration encountered in first groundwater
Off-Site	RD-59C	RD-59C_022206_01_D	6020	Vanadium, Dissolved	0.7	ug/L	U	2/22/2006 2:40:00 PM	Primary Sample	IPB2062	Del Mar	1783178.8253	268213.8768	No	Well does not reflect highest concentration encountered in first groundwater
Off-Site	RD-59C	RD-59C_022206_01_D	8260B	Vinyl chloride	0.26	ug/L	U	2/22/2006 2:40:00 PM	Primary Sample	IPB2062	Del Mar	1783178.8253	268213.8768	No	Well does not reflect highest concentration encountered in first groundwater
Off-Site	RD-59C	RD-59C_022206_01_D	6020	Zinc, Dissolved	4.3	ug/L	U	2/22/2006 2:40:00 PM	Primary Sample	IPB2062	Del Mar	1783178.8253	268213.8768	No	Well does not reflect highest concentration encountered in first groundwater
Off-Site	RD-59C	RD-59C_022807_01_T	8260B	1,1,1-Trichloroethane	0.3	ug/L	U	2/28/2007	Primary Sample	IQC0174	TestAmerica - Irvine	1783178.8253	268213.8768	No	Well does not reflect highest concentration encountered in first groundwater
Off-Site	RD-59C	RD-59C_022807_01_T	8260B	1,1,2,2-Tetrachloroethane	0.24	ug/L	U	2/28/2007	Primary Sample	IQC0174	TestAmerica - Irvine	1783178.8253	268213.8768	No	Well does not reflect highest concentration encountered in first groundwater
Off-Site	RD-59C	RD-59C_022807_01_T	8260B	1,1,2-Trichloro-1,2,2-trifluoroethane	1.5	ug/L	U	2/28/2007	Primary Sample	IQC0174	TestAmerica - Irvine	1783178.8253	268213.8768	No	Well does not reflect highest concentration encountered in first groundwater
Off-Site	RD-59C	RD-59C_022807_01_T	8260B	1,1,2-Trichloroethane	0.3	ug/L	U	2/28/2007	Primary Sample	IQC0174	TestAmerica - Irvine	1783178.8253	268213.8768	No	Well does not reflect highest concentration encountered in first groundwater
Off-Site	RD-59C	RD-59C_022807_01_T	8260B	1,1-Dichloroethane	0.27	ug/L	U	2/28/2007	Primary Sample	IQC0174	TestAmerica - Irvine	1783178.8253	268213.8768	No	Well does not reflect highest concentration encountered in first groundwater
Off-Site	RD-59C	RD-59C_022807_01_T	8260B	1,1-Dichloroethene	0.42	ug/L	U	2/28/2007	Primary Sample	IQC0174	TestAmerica - Irvine	1783178.8253	268213.8768	No	Well does not reflect highest concentration encountered in first groundwater
Off-Site	RD-59C	RD-59C_022807_01_T	8260B	1,2-Dichlorobenzene	0.32	ug/L	U	2/28/2007	Primary Sample	IQC0174	TestAmerica - Irvine	1783178.8253	268213.8768	No	Well does not reflect highest concentration encountered in first groundwater
Off-Site	RD-59C	RD-59C_022807_01_T	8260B	1,2-Dichloroethane	0.28	ug/L	U	2/28/2007	Primary Sample	IQC0174	TestAmerica - Irvine	1783178.8253	268213.8768	No	Well does not reflect highest concentration encountered in first groundwater
Off-Site	RD-59C	RD-59C_022807_01_T	8260B	1,2-Dichloropropane	0.35	ug/L	U	2/28/2007	Primary Sample	IQC0174	TestAmerica - Irvine	1783178.8253	268213.8768	No	Well does not reflect highest concentration encountered in first groundwater
Off-Site	RD-59C	RD-59C_022807_01_T	8260B	1,3-Dichlorobenzene	0.35	ug/L	U	2/28/2007	Primary Sample	IQC0174	TestAmerica - Irvine	1783178.8253	268213.8768	No	Well does not reflect highest concentration encountered in first groundwater
Off-Site	RD-59C	RD-59C_022807_01_T	8260B	1,4-Dichlorobenzene	0.37	ug/L	U	2/28/2007	Primary Sample	IQC0174	TestAmerica - Irvine	1783178.8253	268213.8768	No	Well does not reflect highest concentration encountered in first groundwater
Off-Site	RD-59C	RD-59C_022807_01_T	8260B	2-Hexanone	2.6	ug/L	U	2/28/2007	Primary Sample	IQC0174	TestAmerica - Irvine	1783178.8253	268213.8768	No	Well does not reflect highest concentration encountered in first groundwater
Off-Site	RD-59C	RD-59C_022807_01_T	8260B	Acetone	4.5	ug/L	U	2/28/2007	Primary Sample	IQC0174	TestAmerica - Irvine	1783178.8253	268213.8768	No	Well does not reflect highest concentration encountered in first groundwater
Off-Site	RD-59C	RD-59C_022807_01_T	6020	Antimony, Dissolved	0.05	ug/L	U	2/28/2007	Primary Sample	IQC0174	TestAmerica - Irvine	1783178.8253	268213.8768	No	Well does not reflect highest concentration encountered in first groundwater
Off-Site	RD-59C	RD-59C_022807_01_T	6020	Arsenic, Dissolved	0.7	ug/L	U	2/28/2007	Primary Sample	IQC0174	TestAmerica - Irvine	1783178.8253	268213.8768	No	Well does not reflect highest concentration encountered in first groundwater
Off-Site	RD-59C	RD-59C_022807_01_T	6020	Barium, Dissolved	50	ug/L		2/28/2007	Primary Sample	IQC0174	TestAmerica - Irvine	1783178.8253	268213.8768	No	Well does not reflect highest concentration encountered in first groundwater
Off-Site	RD-59C	RD-59C_022807_01_T	8260B	Benzene	0.28	ug/L	U	2/28/2007	Primary Sample	IQC0174	TestAmerica - Irvine	1783178.8253	268213.8768	No	Well does not reflect highest concentration encountered in first groundwater
Off-Site	RD-59C	RD-59C_022807_01_T	6020	Beryllium, Dissolved	0.075	ug/L	U	2/28/2007	Primary Sample	IQC0174	TestAmerica - Irvine	1783178.8253	268213.8768	No	Well does not reflect highest concentration encountered in first groundwater
Off-Site	RD-59C	RD-59C_022807_01_T	8260B	Bromodichloromethane	0.3	ug/L	U	2/28/2007	Primary Sample	IQC0174	TestAmerica - Irvine	1783178.8253	268213.8768	No	Well does not reflect highest concentration encountered in first groundwater
Off-Site	RD-59C	RD-59C_022807_01_T	8260B	Bromoform	0.4	ug/L	U	2/28/2007	Primary Sample	IQC0174	TestAmerica - Irvine	1783178.8253	268213.8768	No	Well does not reflect highest concentration encountered in first groundwater
Off-Site	RD-59C	RD-59C_022807_01_T	8260B	Bromomethane	0.42	ug/L	U	2/28/2007	Primary Sample	IQC0174	TestAmerica - Irvine	1783178.8253	268213.8768	No	Well does not reflect highest concentration encountered in first groundwater
Off-Site	RD-59C	RD-59C_022807_01_T	6020	Cadmium, Dissolved	0.05	ug/L	U	2/28/2007	Primary Sample	IQC0174	TestAmerica - Irvine	1783178.8253	268213.8768	No	Well does not reflect highest concentration encountered in first groundwater
Off-Site	RD-59C	RD-59C_022807_01_T	8260B	Carbon Disulfide	0.48	ug/L	U	2/28/2007	Primary Sample	IQC0174	TestAmerica - Irvine	1783178.8253	268213.8768	No	Well does not reflect highest concentration encountered in first groundwater
Off-Site	RD-59C	RD-59C_022807_01_T	8260B	Carbon Tetrachloride	0.28	ug/L	U	2/28/2007	Primary Sample	IQC0174	TestAmerica - Irvine	1783178.8253	268213.8768	No	Well does not reflect highest concentration encountered in first groundwater
Off-Site	RD-59C	RD-59C_022807_01_T	8260B	Chlorobenzene	0.36	ug/L	U	2/28/2007	Primary Sample	IQC0174	TestAmerica - Irvine	1783178.8253	268213.8768	No	Well does not reflect highest concentration encountered in first groundwater
Off-Site	RD-59C	RD-59C_022807_01_T	8260B	Chloroethane	0.4	ug/L	U	2/28/2007	Primary Sample	IQC0174	TestAmerica - Irvine	1783178.8253	268213.8768	No	Well does not reflect highest concentration encountered in first groundwater
Off-Site	RD-59C	RD-59C_022807_01_T	8260B	Chloroform	0.33	ug/L	U	2/28/2007	Primary Sample	IQC0174	TestAmerica - Irvine	1783178.8253	268213.8768	No	Well does not reflect highest concentration encountered in first groundwater
Off-Site	RD-59C	RD-59C_022807_01_T	8260B	Chloromethane	0.4	ug/L	U	2/28/2007	Primary Sample	IQC0174	TestAmerica - Irvine	1783178.8253	268213.8768	No	Well does not reflect highest concentration encountered in first groundwater
Off-Site	RD-59C	RD-59C_022807_01_T	6020	Chromium, Dissolved	0.7	ug/L	U	2/28/2007	Primary Sample	IQC0174	TestAmerica - Irvine	1783178.8253	268213.8768	No	Well does not reflect highest concentration encountered in first groundwater
Off-Site	RD-59C	RD-59C_022807_01_T	8260B	cis-1,2-Dichloroethene	0.32	ug/L	U	2/28/2007	Primary Sample	IQC0174	TestAmerica - Irvine	1783178.8253	268213.8768	No	Well does not reflect highest concentration encountered in first groundwater

RFI Site	Well ID	Sample ID	Analytical Method	Analyte	Result	Units	Qualifier Code	Collection Date	Sample Type	Sample Delivery Group	Analytical Laboratory	Easting	Northing	Included in Risk Assessment	Rationale for Risk Exclusion
Off-Site	RD-59C	RD-59C_022807_01_T	8260B	cis-1,3-Dichloropropene	0.22	ug/L	U	2/28/2007	Primary Sample	IQC0174	TestAmerica - Irvine	1783178.8253	268213.8768	No	Well does not reflect highest concentration encountered in first groundwater
Off-Site	RD-59C	RD-59C_022807_01_T	6020	Cobalt, Dissolved	0.15	UG/L	U	2/28/2007	Primary Sample	IQC0174	TestAmerica - Irvine	1783178.8253	268213.8768	No	Well does not reflect highest concentration encountered in first groundwater
Off-Site	RD-59C	RD-59C_022807_01_T	6020	Copper, Dissolved	1.5	ug/L	U	2/28/2007	Primary Sample	IQC0174	TestAmerica - Irvine	1783178.8253	268213.8768	No	Well does not reflect highest concentration encountered in first groundwater
Off-Site	RD-59C	RD-59C_022807_01_T	8260B	Dibromochloromethane	0.28	ug/L	U	2/28/2007	Primary Sample	IQC0174	TestAmerica - Irvine	1783178.8253	268213.8768	No	Well does not reflect highest concentration encountered in first groundwater
Off-Site	RD-59C	RD-59C_022807_01_T	8260B	Ethylbenzene	0.25	ug/L	U	2/28/2007	Primary Sample	IQC0174	TestAmerica - Irvine	1783178.8253	268213.8768	No	Well does not reflect highest concentration encountered in first groundwater
Off-Site	RD-59C	RD-59C_022807_01_T	6010B	Iron, Dissolved	15	ug/L	U	2/28/2007	Primary Sample	IQC0174	TestAmerica - Irvine	1783178.8253	268213.8768	No	Well does not reflect highest concentration encountered in first groundwater
Off-Site	RD-59C	RD-59C_022807_01_T	6020	Lead, Dissolved	0.4	ug/L	J	2/28/2007	Primary Sample	IQC0174	TestAmerica - Irvine	1783178.8253	268213.8768	No	Well does not reflect highest concentration encountered in first groundwater
Off-Site	RD-59C	RD-59C_022807_01_T	6020	Manganese, Dissolved	19	ug/L		2/28/2007	Primary Sample	IQC0174	TestAmerica - Irvine	1783178.8253	268213.8768	No	Well does not reflect highest concentration encountered in first groundwater
Off-Site	RD-59C	RD-59C_022807_01_T	7470A	Mercury, Dissolved	0.073	ug/L	U	2/28/2007	Primary Sample	IQC0174	TestAmerica - Irvine	1783178.8253	268213.8768	No	Well does not reflect highest concentration encountered in first groundwater
Off-Site	RD-59C	RD-59C_022807_01_T	8260B	Methyl ethyl ketone	4.7	ug/L	U	2/28/2007	Primary Sample	IQC0174	TestAmerica - Irvine	1783178.8253	268213.8768	No	Well does not reflect highest concentration encountered in first groundwater
Off-Site	RD-59C	RD-59C_022807_01_T	8260B	Methyl isobutyl ketone (MIBK)	3.5	ug/L	U	2/28/2007	Primary Sample	IQC0174	TestAmerica - Irvine	1783178.8253	268213.8768	No	Well does not reflect highest concentration encountered in first groundwater
Off-Site	RD-59C	RD-59C_022807_01_T	8260B	Methylene chloride	0.95	ug/L	U	2/28/2007	Primary Sample	IQC0174	TestAmerica - Irvine	1783178.8253	268213.8768	No	Well does not reflect highest concentration encountered in first groundwater
Off-Site	RD-59C	RD-59C_022807_01_T	6020	Molybdenum, Dissolved	1.6	ug/L	J	2/28/2007	Primary Sample	IQC0174	TestAmerica - Irvine	1783178.8253	268213.8768	No	Well does not reflect highest concentration encountered in first groundwater
Off-Site	RD-59C	RD-59C_022807_01_T	8260B	m-Xylene & p-Xylene	0.6	ug/L	U	2/28/2007	Primary Sample	IQC0174	TestAmerica - Irvine	1783178.8253	268213.8768	No	Well does not reflect highest concentration encountered in first groundwater
Off-Site	RD-59C	RD-59C_022807_01_T	6020	Nickel, Dissolved	0.9	ug/L	U	2/28/2007	Primary Sample	IQC0174	TestAmerica - Irvine	1783178.8253	268213.8768	No	Well does not reflect highest concentration encountered in first groundwater
Off-Site	RD-59C	RD-59C_022807_01_T	8260B	o-Xylene	0.3	ug/L	U	2/28/2007	Primary Sample	IQC0174	TestAmerica - Irvine	1783178.8253	268213.8768	No	Well does not reflect highest concentration encountered in first groundwater
Off-Site	RD-59C	RD-59C_022807_01_T	6020	Selenium, Dissolved	0.3	ug/L	U	2/28/2007	Primary Sample	IQC0174	TestAmerica - Irvine	1783178.8253	268213.8768	No	Well does not reflect highest concentration encountered in first groundwater
Off-Site	RD-59C	RD-59C_022807_01_T	6020	Silver, Dissolved	0.1	ug/L	U	2/28/2007	Primary Sample	IQC0174	TestAmerica - Irvine	1783178.8253	268213.8768	No	Well does not reflect highest concentration encountered in first groundwater
Off-Site	RD-59C	RD-59C_022807_01_T	8260B	Tetrachloroethene	0.32	ug/L	U	2/28/2007	Primary Sample	IQC0174	TestAmerica - Irvine	1783178.8253	268213.8768	No	Well does not reflect highest concentration encountered in first groundwater
Off-Site	RD-59C	RD-59C_022807_01_T	6020	Thallium, Dissolved	0.15	ug/L	U	2/28/2007	Primary Sample	IQC0174	TestAmerica - Irvine	1783178.8253	268213.8768	No	Well does not reflect highest concentration encountered in first groundwater
Off-Site	RD-59C	RD-59C_022807_01_T	8260B	Toluene	0.36	ug/L	U	2/28/2007	Primary Sample	IQC0174	TestAmerica - Irvine	1783178.8253	268213.8768	No	Well does not reflect highest concentration encountered in first groundwater
Off-Site	RD-59C	RD-59C_022807_01_T	8260B	trans-1,2-Dichloroethene	0.27	ug/L	U	2/28/2007	Primary Sample	IQC0174	TestAmerica - Irvine	1783178.8253	268213.8768	No	Well does not reflect highest concentration encountered in first groundwater
Off-Site	RD-59C	RD-59C_022807_01_T	8260B	trans-1,3-Dichloropropene	0.32	ug/L	U	2/28/2007	Primary Sample	IQC0174	TestAmerica - Irvine	1783178.8253	268213.8768	No	Well does not reflect highest concentration encountered in first groundwater
Off-Site	RD-59C	RD-59C_022807_01_T	8260B	Trichloroethene	0.26	ug/L	U	2/28/2007	Primary Sample	IQC0174	TestAmerica - Irvine	1783178.8253	268213.8768	No	Well does not reflect highest concentration encountered in first groundwater
Off-Site	RD-59C	RD-59C_022807_01_T	8260B	Trichlorofluoromethane	0.34	ug/L	U	2/28/2007	Primary Sample	IQC0174	TestAmerica - Irvine	1783178.8253	268213.8768	No	Well does not reflect highest concentration encountered in first groundwater
Off-Site	RD-59C	RD-59C_022807_01_T	6020	Vanadium, Dissolved	0.7	ug/L	U	2/28/2007	Primary Sample	IQC0174	TestAmerica - Irvine	1783178.8253	268213.8768	No	Well does not reflect highest concentration encountered in first groundwater
Off-Site	RD-59C	RD-59C_022807_01_T	8260B	Vinyl chloride	0.3	ug/L	U	2/28/2007	Primary Sample	IQC0174	TestAmerica - Irvine	1783178.8253	268213.8768	No	Well does not reflect highest concentration encountered in first groundwater
Off-Site	RD-59C	RD-59C_022807_01_T	6020	Zinc, Dissolved	8.1	ug/L	U	2/28/2007	Primary Sample	IQC0174	TestAmerica - Irvine	1783178.8253	268213.8768	No	Well does not reflect highest concentration encountered in first groundwater
Off-Site	RD-59C	RD-59C_050202_01	8260B	1,1,1-Trichloroethane	0.088	ug/L	U	5/2/2002 2:49:00 PM	Primary Sample	SSFL Legacy Data	Del Mar	1783178.8253	268213.8768	No	Well does not reflect highest concentration encountered in first groundwater
Off-Site	RD-59C	RD-59C_050202_01	8260B	1,1,2,2-Tetrachloroethane	0.29	ug/L	U	5/2/2002 2:49:00 PM	Primary Sample	SSFL Legacy Data	Del Mar	1783178.8253	268213.8768	No	Well does not reflect highest concentration encountered in first groundwater
Off-Site	RD-59C	RD-59C_050202_01	8260B	1,1,2-Trichloro-1,2,2-trifluoroethane	1.2	ug/L	U	5/2/2002 2:49:00 PM	Primary Sample	SSFL Legacy Data	Del Mar	1783178.8253	268213.8768	No	Well does not reflect highest concentration encountered in first groundwater
Off-Site	RD-59C	RD-59C_050202_01	8260B	1,1,2-Trichloroethane	0.21	ug/L	U	5/2/2002 2:49:00 PM	Primary Sample	SSFL Legacy Data	Del Mar	1783178.8253	268213.8768	No	Well does not reflect highest concentration encountered in first groundwater
Off-Site	RD-59C	RD-59C_050202_01	8260B	1,1-Dichloroethane	0.12	ug/L	U	5/2/2002 2:49:00 PM	Primary Sample	SSFL Legacy Data	Del Mar	1783178.8253	268213.8768	No	Well does not reflect highest concentration encountered in first groundwater
Off-Site	RD-59C	RD-59C_050202_01	8260B	1,1-Dichloroethene	0.11	ug/L	U	5/2/2002 2:49:00 PM	Primary Sample	SSFL Legacy Data	Del Mar	1783178.8253	268213.8768	No	Well does not reflect highest concentration encountered in first groundwater
Off-Site	RD-59C	RD-59C_050202_01	8260B	1,2-Dichlorobenzene	0.12	ug/L	U	5/2/2002 2:49:00 PM	Primary Sample	SSFL Legacy Data	Del Mar	1783178.8253	268213.8768	No	Well does not reflect highest concentration encountered in first groundwater
Off-Site	RD-59C	RD-59C_050202_01	8260B	1,2-Dichloroethane	0.18	ug/L	U	5/2/2002 2:49:00 PM	Primary Sample	SSFL Legacy Data	Del Mar	1783178.8253	268213.8768	No	Well does not reflect highest concentration encountered in first groundwater
Off-Site	RD-59C	RD-59C_050202_01	8260B	1,2-Dichloropropane	0.13	ug/L	U	5/2/2002 2:49:00 PM	Primary Sample	SSFL Legacy Data	Del Mar	1783178.8253	268213.8768	No	Well does not reflect highest concentration encountered in first groundwater
Off-Site	RD-59C	RD-59C_050202_01	8260B	1,3-Dichlorobenzene	0.12	ug/L	U	5/2/2002 2:49:00 PM	Primary Sample	SSFL Legacy Data	Del Mar	1783178.8253	268213.8768	No	Well does not reflect highest concentration encountered in first groundwater
Off-Site	RD-59C	RD-59C_050202_01	8260B	1,4-Dichlorobenzene	0.12	ug/L	U	5/2/2002 2:49:00 PM	Primary Sample	SSFL Legacy Data	Del Mar	1783178.8253	268213.8768	No	Well does not reflect highest concentration encountered in first groundwater
Off-Site	RD-59C	RD-59C_050202_01	8260B	2-Hexanone	3.6	ug/L	U	5/2/2002 2:49:00 PM	Primary Sample	SSFL Legacy Data	Del Mar	1783178.8253	268213.8768	No	Well does not reflect highest concentration encountered in first groundwater
Off-Site	RD-59C	RD-59C_050202_01	8260B	Acetone	3.7	ug/L	U	5/2/2002 2:49:00 PM	Primary Sample	SSFL Legacy Data	Del Mar	1783178.8253	268213.8768	No	Well does not reflect highest concentration encountered in first groundwater
Off-Site	RD-59C	RD-59C_050202_01	8260B	Benzene	0.1	ug/L	U	5/2/2002 2:49:00 PM	Primary Sample	SSFL Legacy Data	Del Mar	1783178.8253	268213.8768	No	Well does not reflect highest concentration encountered in first groundwater
Off-Site	RD-59C	RD-59C_050202_01	8260B	Bromodichloromethane	0.12	ug/L	U	5/2/2002 2:49:00 PM	Primary Sample	SSFL Legacy Data	Del Mar	1783178.8253	268213.8768	No	Well does not reflect highest concentration encountered in first groundwater
Off-Site	RD-59C	RD-59C_050202_01	8260B	Bromoform	0.25	ug/L	U	5/2/2002 2:49:00 PM	Primary Sample	SSFL Legacy Data	Del Mar	1783178.8253	268213.8768	No	Well does not reflect highest concentration encountered in first groundwater
Off-Site	RD-59C	RD-59C_050202_01	8260B	Bromomethane	0.16	ug/L	U	5/2/2002 2:49:00 PM	Primary Sample	SSFL Legacy Data	Del Mar	1783178.8253	268213.8768	No	Well does not reflect highest concentration encountered in first groundwater
Off-Site	RD-59C	RD-59C_050202_01	8260B	Carbon Disulfide	0.52	ug/L	U	5/2/2002 2:49:00 PM	Primary Sample	SSFL Legacy Data	Del Mar	1783178.8253	268213.8768	No	Well does not reflect highest concentration encountered in first groundwater
Off-Site	RD-59C	RD-59C_050202_01	8260B	Carbon Tetrachloride	0.12	ug/L	U	5/2/2002 2:49:00 PM	Primary Sample	SSFL Legacy Data	Del Mar	1783178.8253	268213.8768	No	Well does not reflect highest concentration encountered in first groundwater
Off-Site	RD-59C	RD-59C_050202_01	8260B	Chlorobenzene	0.11	ug/L	U	5/2/2002 2:49:00 PM	Primary Sample	SSFL Legacy Data	Del Mar	1783178.8253	268213.8768	No	Well does not reflect highest concentration encountered in first groundwater
Off-Site	RD-59C	RD-59C_050202_01	8260B	Chloroethane	0.13	ug/L	U	5/2/2002 2:49:00 PM	Primary Sample	SSFL Legacy Data	Del Mar	1783178.8253	268213.8768	No	Well does not reflect highest concentration encountered in first groundwater
Off-Site	RD-59C	RD-59C_050202_01	8260B	Chloroform	0.095	ug/L	U	5/2/2002 2:49:00 PM	Primary Sample	SSFL Legacy Data	Del Mar	1783178.8253	268213.8768	No	Well does not reflect highest concentration encountered in first groundwater
Off-Site	RD-59C	RD-59C_050202_01	8260B	Chloromethane	0.14	ug/L	U	5/2/2002 2:49:00 PM	Primary Sample	SSFL Legacy Data	Del Mar	1783178.8253	268213.8768	No	Well does not reflect highest concentration encountered in first groundwater
Off-Site	RD-59C	RD-59C_050202_01	8260B	cis-1,2-Dichloroethene	0.13	ug/L	U	5/2/2002 2:49:00 PM	Primary Sample	SSFL Legacy Data	Del Mar	1783178.8253	268213.8768	No	Well does not reflect highest concentration encountered in first groundwater
Off-Site	RD-59C	RD-59C_050202_01	8260B	cis-1,3-Dichloropropene	0.12	ug/L	U	5/2/2002 2:49:00 PM	Primary Sample	SSFL Legacy Data	Del Mar	1783178.8253	268213.8768	No	Well does not reflect highest concentration encountered in first groundwater
Off-Site	RD-59C	RD-59C_050202_01	8260B	Dibromochloromethane	0.13	ug/L	U	5/2/2002 2:49:00 PM	Primary Sample	SSFL Legacy Data	Del Mar	1783178.8253	268213.8768	No	Well does not reflect highest concentration encountered in first groundwater
Off-Site	RD-59C	RD-59C_050202_01	8260B	Ethylbenzene	0.099	ug/L	U	5/2/2002 2:49:00 PM	Primary Sample	SSFL Legacy Data	Del Mar	1783178.8253	268213.8768	No	Well does not reflect highest concentration encountered in first groundwater
Off-Site	RD-59C	RD-59C_050202_01	8260B	Methyl ethyl ketone	3.8	ug/L	U	5/2/2002 2:49:00 PM	Primary Sample	SSFL Legacy Data	Del Mar	1783178.8253	268213.8768	No	Well does not reflect highest concentration encountered in first groundwater
Off-Site	RD-59C	RD-59C_050202_01	8260B	Methyl isobutyl ketone (MIBK)	1.7	ug/L	U	5/2/2002 2:49:00 PM	Primary Sample	SSFL Legacy Data	Del Mar	1783178.8253	268213.8768	No	Well does not reflect highest concentration encountered in first groundwater
Off-Site	RD-59C	RD-59C_050202_01	8260B	Methylene chloride	0.24	ug/L	U	5/2/2002 2:49:00 PM	Primary Sample	SSFL Legacy Data	Del Mar	1783178.8253	268213.8768	No	Well does not reflect highest concentration encountered in first groundwater
Off-Site	RD-59C	RD-59C_050202_01	8260B	m-Xylene & p-Xylene	0.19	ug/L	U	5/2/2002 2:49:00 PM	Primary Sample	SSFL Legacy Data	Del Mar	1783178.8253	268213.8768	No	Well does not reflect highest concentration encountered in first groundwater
Off-Site	RD-59C	RD-59C_050202_01	8260B	o-Xylene	0.1	ug/L	U	5/2/2002 2:49:00 PM	Primary Sample	SSFL Legacy Data	Del Mar	1783178.8253	268213.8768	No	Well does not reflect highest concentration encountered in first groundwater
Off-Site	RD-59C	RD-59C_050202_01	8260B	Tetrachloroethene	0.13	ug/L	U	5/2/2002 2:49:00 PM	Primary Sample	SSFL Legacy Data	Del Mar	1783178.8253	268213.8768	No	Well does not reflect highest concentration encountered in first groundwater
Off-Site	RD-59C	RD-59C_050202_01	8260B	Toluene	0.18	ug/L	J	5/2/2002 2:49:00 PM	Primary Sample	SSFL Legacy Data	Del Mar	1783178.8253	268213.8768	No	Well does not reflect highest concentration encountered in first groundwater
Off-Site	RD-59C	RD-59C_050202_01	8260B	trans-1,2-Dichloroethene	0.13	ug/L	U	5/2/2002 2:49:00 PM	Primary Sample	SSFL Legacy Data	Del Mar	1783178.8253	268213.8768	No	Well does not reflect highest concentration encountered in first groundwater
Off-Site	RD-59C	RD-59C_050202_01	8260B	trans-1,3-Dichloropropene	0.17	ug/L	U	5/2/2002 2:49:00 PM	Primary Sample	SSFL Legacy Data	Del Mar	1783178.8253	268213.8768	No	Well does not reflect highest concentration encountered in first groundwater
Off-Site	RD-59C	RD-59C_050202_01	8260B	Trichloroethene	0.13	ug/L	U	5/2/2002 2:49:00 PM	Primary Sample	SSFL Legacy Data	Del Mar	1783178.8253	268213.8768	No	Well does not reflect highest concentration encountered in first groundwater
Off-Site	RD-59C	RD-59C_050202_01	8260B	Trichlorofluoromethane	0.21	ug/L	U	5/2/2002 2:49:00 PM	Primary Sample	SSFL Legacy Data	Del Mar	1783178.8253	268213.8768	No	Well does not reflect highest concentration encountered in first groundwater
Off-Site	RD-59C	RD-59C_050202_01	8260B	Vinyl chloride	0.13	ug/L	U	5/2/2002 2:49:00 PM	Primary Sample	SSFL Legacy Data	Del Mar	1783178.8253	268213.8768	No	Well does not reflect highest concentration encountered in first groundwater
Off-Site	RD-59C	RD-59C_051503_01	8260B	1,1,1-Trichloroethane	0.3	ug/L	U	5/15/2003 8:51:00 AM	Primary Sample	IME0931	Del Mar	1783178.8253	268213.8768	No	Well does not reflect highest concentration encountered in first groundwater
Off-Site	RD-59C	RD-59C_051503_01	8260B	1,1,2,2-Tetrachloroethane	0.29	ug/L	U	5/15/2003 8:51:00 AM	Primary Sample	IME0931	Del Mar	1783178.8253	268213.8768	No	Well does not reflect highest concentration encountered in first groundwater
Off-Site	RD-59C	RD-59C_051503_01	8260B	1,1,2-Trichloro-1,2,2-trifluoroethane	1.2	ug/L	U	5/15/2003 8:51:00 AM	Primary Sample	IME0931	Del Mar	1783178.8253	268213.8768	No	Well does not reflect highest concentration encountered in first groundwater
Off-Site	RD-59C	RD-59C_051503_01	8260B	1,1,2-Trichloroethane	0.3	ug/L	U	5/15/2003 8:51:00 AM	Primary Sample	IME0931	Del Mar	1783178.8253	268213.8768	No	Well does not reflect highest concentration encountered in first groundwater
Off-Site	RD-59C	RD-59C_051503_01	8260B	1,1-Dichloroethane	0.27	ug/L	U	5/15/2003 8:51:00 AM	Primary Sample	IME0931	Del Mar	1783178.8253	268213.8768	No	Well does not reflect highest concentration encountered in first groundwater
Off-Site	RD-59C	RD-59C_051503_01	8260B	1,1-Dichloroethene	0.32	ug/L	U	5/15/2003 8:51:00 AM	Primary Sample	IME0931	Del Mar	1783178.8253	268213.8768	No	Well does not reflect highest concentration encountered in first groundwater
Off-Site	RD-59C	RD-59C_051503_01	8260B	1,2-Dichlorobenzene	0.32	ug/L	U	5/15/2003 8:51:00 AM	Primary Sample	IME0931	Del Mar	1783178.8253	268213.8768	No	Well does not reflect highest concentration encountered in first groundwater
Off-Site	RD-59C	RD-59C_051503_01	8260B	1,2-Dichloroethane	0.28	ug/L	U	5/15/2003 8:51:00 AM	Primary Sample	IME0931	Del Mar	1783178.8253	268213.8768	No	Well does not reflect highest concentration encountered in first groundwater
Off-Site	RD-59C	RD-59C_051503_01	8260B	1,2-Dichloropropane	0.35	ug/L	U	5/15/2003 8:51:00 AM	Primary Sample	IME0931	Del Mar	1783178.8253	268213.8768	No	Well does not reflect highest concentration encountered in first groundwater
Off-Site	RD-59C	RD-59C_051503_01	8260B	1,3-Dichlorobenzene	0.35	ug/L	U	5/15/2003 8:51:00 AM	Primary Sample	IME0931	Del Mar	1783178.8253	268213.8768	No	Well does not reflect highest concentration encountered in first groundwater
Off-Site	RD-59C	RD-59C_051503_01	8260B	1,4-Dichlorobenzene	0.37	ug/L	U	5/15/2003 8:51:00 AM	Primary Sample	IME0931	Del Mar	1783178.8253	268213.8768	No	Well does not reflect highest concentration encountered in first groundwater
Off-Site	RD-59C	RD-59C_051503_01	8260B	2-Hexanone	2.5	ug/L	U	5/15/2003 8:51:00 AM	Primary Sample	IME0931	Del Mar	1783178.8253	268213.8768	No	Well does not reflect highest concentration encountered in first groundwater
Off-Site	RD-59C	RD-59C_051503_01	8260B	Acetone	4.5	ug/L	U	5/15/2003 8:51:00 AM	Primary Sample	IME0931	Del Mar	1783178.8253	268213.8768	No	Well does not reflect highest concentration encountered in first groundwater
Off-Site	RD-59C	RD-59C_051503_01	8260B	Benzene	0.28	ug/L	U	5/15/2003 8:51:00 AM	Primary Sample	IME0931	Del Mar	1783178.8253	268213.8768	No	Well does not reflect highest concentration encountered in first groundwater
Off-Site	RD-59C	RD-59C_051503_01	8260B	Bromodichloromethane	0.3	ug/L	U	5/15/2003 8:51:00 AM	Primary Sample	IME0931	Del Mar	1783178.8253	268213.8768	No	Well does not reflect highest concentration encountered in first groundwater

Group 7 RFI Bundle Report
Groundwater Data Used for Characterization
Santa Susana Field Laboratory

RFI Site	Well ID	Sample ID	Analytical Method	Analyte	Result	Units	Qualifier Code	Collection Date	Sample Type	Sample Delivery Group	Analytical Laboratory	Easting	Northing	Included in Risk Assessment	Rationale for Risk Exclusion
Off-Site	RD-59C	RD-59C_051503_01	8260B	Bromoform	0.25	ug/L	U	5/15/2003 8:51:00 AM	Primary Sample	IME0931	Del Mar	1783178.8253	268213.8768	No	Well does not reflect highest concentration encountered in first groundwater
Off-Site	RD-59C	RD-59C_051503_01	8260B	Bromomethane	0.2	ug/L	U	5/15/2003 8:51:00 AM	Primary Sample	IME0931	Del Mar	1783178.8253	268213.8768	No	Well does not reflect highest concentration encountered in first groundwater
Off-Site	RD-59C	RD-59C_051503_01	8260B	Carbon Disulfide	0.33	ug/L	U	5/15/2003 8:51:00 AM	Primary Sample	IME0931	Del Mar	1783178.8253	268213.8768	No	Well does not reflect highest concentration encountered in first groundwater
Off-Site	RD-59C	RD-59C_051503_01	8260B	Carbon Tetrachloride	0.28	ug/L	U	5/15/2003 8:51:00 AM	Primary Sample	IME0931	Del Mar	1783178.8253	268213.8768	No	Well does not reflect highest concentration encountered in first groundwater
Off-Site	RD-59C	RD-59C_051503_01	8260B	Chlorobenzene	0.36	ug/L	U	5/15/2003 8:51:00 AM	Primary Sample	IME0931	Del Mar	1783178.8253	268213.8768	No	Well does not reflect highest concentration encountered in first groundwater
Off-Site	RD-59C	RD-59C_051503_01	8260B	Chloroethane	0.33	ug/L	U	5/15/2003 8:51:00 AM	Primary Sample	IME0931	Del Mar	1783178.8253	268213.8768	No	Well does not reflect highest concentration encountered in first groundwater
Off-Site	RD-59C	RD-59C_051503_01	8260B	Chloroform	0.33	ug/L	U	5/15/2003 8:51:00 AM	Primary Sample	IME0931	Del Mar	1783178.8253	268213.8768	No	Well does not reflect highest concentration encountered in first groundwater
Off-Site	RD-59C	RD-59C_051503_01	8260B	Chloromethane	0.14	ug/L	U	5/15/2003 8:51:00 AM	Primary Sample	IME0931	Del Mar	1783178.8253	268213.8768	No	Well does not reflect highest concentration encountered in first groundwater
Off-Site	RD-59C	RD-59C_051503_01	8260B	cis-1,2-Dichloroethene	0.32	ug/L	U	5/15/2003 8:51:00 AM	Primary Sample	IME0931	Del Mar	1783178.8253	268213.8768	No	Well does not reflect highest concentration encountered in first groundwater
Off-Site	RD-59C	RD-59C_051503_01	8260B	cis-1,3-Dichloropropene	0.22	ug/L	U	5/15/2003 8:51:00 AM	Primary Sample	IME0931	Del Mar	1783178.8253	268213.8768	No	Well does not reflect highest concentration encountered in first groundwater
Off-Site	RD-59C	RD-59C_051503_01	8260B	Dibromochloromethane	0.28	ug/L	U	5/15/2003 8:51:00 AM	Primary Sample	IME0931	Del Mar	1783178.8253	268213.8768	No	Well does not reflect highest concentration encountered in first groundwater
Off-Site	RD-59C	RD-59C_051503_01	8260B	Ethylbenzene	0.25	ug/L	U	5/15/2003 8:51:00 AM	Primary Sample	IME0931	Del Mar	1783178.8253	268213.8768	No	Well does not reflect highest concentration encountered in first groundwater
Off-Site	RD-59C	RD-59C_051503_01	8260B	Methyl ethyl ketone	3.8	ug/L	U	5/15/2003 8:51:00 AM	Primary Sample	IME0931	Del Mar	1783178.8253	268213.8768	No	Well does not reflect highest concentration encountered in first groundwater
Off-Site	RD-59C	RD-59C_051503_01	8260B	Methyl isobutyl ketone (MIBK)	2.5	ug/L	U	5/15/2003 8:51:00 AM	Primary Sample	IME0931	Del Mar	1783178.8253	268213.8768	No	Well does not reflect highest concentration encountered in first groundwater
Off-Site	RD-59C	RD-59C_051503_01	8260B	Methylene chloride	0.33	ug/L	U	5/15/2003 8:51:00 AM	Primary Sample	IME0931	Del Mar	1783178.8253	268213.8768	No	Well does not reflect highest concentration encountered in first groundwater
Off-Site	RD-59C	RD-59C_051503_01	8260B	m-Xylene & p-Xylene	0.38	ug/L	U	5/15/2003 8:51:00 AM	Primary Sample	IME0931	Del Mar	1783178.8253	268213.8768	No	Well does not reflect highest concentration encountered in first groundwater
Off-Site	RD-59C	RD-59C_051503_01	8260B	o-Xylene	0.24	ug/L	U	5/15/2003 8:51:00 AM	Primary Sample	IME0931	Del Mar	1783178.8253	268213.8768	No	Well does not reflect highest concentration encountered in first groundwater
Off-Site	RD-59C	RD-59C_051503_01	8260B	Tetrachloroethene	0.32	ug/L	U	5/15/2003 8:51:00 AM	Primary Sample	IME0931	Del Mar	1783178.8253	268213.8768	No	Well does not reflect highest concentration encountered in first groundwater
Off-Site	RD-59C	RD-59C_051503_01	8260B	Toluene	0.49	ug/L	U	5/15/2003 8:51:00 AM	Primary Sample	IME0931	Del Mar	1783178.8253	268213.8768	No	Well does not reflect highest concentration encountered in first groundwater
Off-Site	RD-59C	RD-59C_051503_01	8260B	trans-1,2-Dichloroethene	0.27	ug/L	U	5/15/2003 8:51:00 AM	Primary Sample	IME0931	Del Mar	1783178.8253	268213.8768	No	Well does not reflect highest concentration encountered in first groundwater
Off-Site	RD-59C	RD-59C_051503_01	8260B	trans-1,3-Dichloropropene	0.24	ug/L	U	5/15/2003 8:51:00 AM	Primary Sample	IME0931	Del Mar	1783178.8253	268213.8768	No	Well does not reflect highest concentration encountered in first groundwater
Off-Site	RD-59C	RD-59C_051503_01	8260B	Trichloroethene	0.26	ug/L	U	5/15/2003 8:51:00 AM	Primary Sample	IME0931	Del Mar	1783178.8253	268213.8768	No	Well does not reflect highest concentration encountered in first groundwater
Off-Site	RD-59C	RD-59C_051503_01	8260B	Trichlorofluoromethane	0.34	ug/L	U	5/15/2003 8:51:00 AM	Primary Sample	IME0931	Del Mar	1783178.8253	268213.8768	No	Well does not reflect highest concentration encountered in first groundwater
Off-Site	RD-59C	RD-59C_051503_01	8260B	Vinyl chloride	0.19	ug/L	U	5/15/2003 8:51:00 AM	Primary Sample	IME0931	Del Mar	1783178.8253	268213.8768	No	Well does not reflect highest concentration encountered in first groundwater
Off-Site	RD-59C	RD-59C_052008_01_L1	8260B	1,1,1-Trichloroethane	0.1	ug/L	U	5/20/2008 10:55:00 AM	Primary Sample	1092591	Lancaster	1783178.8253	268213.8768	No	Well does not reflect highest concentration encountered in first groundwater
Off-Site	RD-59C	RD-59C_052008_01_L1	8260B	1,1,2,2-Tetrachloroethane	0.1	ug/L	U	5/20/2008 10:55:00 AM	Primary Sample	1092591	Lancaster	1783178.8253	268213.8768	No	Well does not reflect highest concentration encountered in first groundwater
Off-Site	RD-59C	RD-59C_052008_01_L1	8260B	1,1,2-Trichloro-1,2,2-trifluoroethane	0.2	ug/L	U	5/20/2008 10:55:00 AM	Primary Sample	1092591	Lancaster	1783178.8253	268213.8768	No	Well does not reflect highest concentration encountered in first groundwater
Off-Site	RD-59C	RD-59C_052008_01_L1	8260B	1,1,2-Trichloroethane	0.1	ug/L	U	5/20/2008 10:55:00 AM	Primary Sample	1092591	Lancaster	1783178.8253	268213.8768	No	Well does not reflect highest concentration encountered in first groundwater
Off-Site	RD-59C	RD-59C_052008_01_L1	8260B	1,1-Dichloroethane	0.1	ug/L	U	5/20/2008 10:55:00 AM	Primary Sample	1092591	Lancaster	1783178.8253	268213.8768	No	Well does not reflect highest concentration encountered in first groundwater
Off-Site	RD-59C	RD-59C_052008_01_L1	8260B	1,1-Dichloroethene	0.1	ug/L	U	5/20/2008 10:55:00 AM	Primary Sample	1092591	Lancaster	1783178.8253	268213.8768	No	Well does not reflect highest concentration encountered in first groundwater
Off-Site	RD-59C	RD-59C_052008_01_L1	8260B	1,2-Dichlorobenzene	0.1	ug/L	U	5/20/2008 10:55:00 AM	Primary Sample	1092591	Lancaster	1783178.8253	268213.8768	No	Well does not reflect highest concentration encountered in first groundwater
Off-Site	RD-59C	RD-59C_052008_01_L1	8260B	1,2-Dichloroethane	0.1	ug/L	U	5/20/2008 10:55:00 AM	Primary Sample	1092591	Lancaster	1783178.8253	268213.8768	No	Well does not reflect highest concentration encountered in first groundwater
Off-Site	RD-59C	RD-59C_052008_01_L1	8260B	1,2-Dichloropropane	0.1	ug/L	U	5/20/2008 10:55:00 AM	Primary Sample	1092591	Lancaster	1783178.8253	268213.8768	No	Well does not reflect highest concentration encountered in first groundwater
Off-Site	RD-59C	RD-59C_052008_01_L1	8260B	1,3-Dichlorobenzene	0.1	ug/L	U	5/20/2008 10:55:00 AM	Primary Sample	1092591	Lancaster	1783178.8253	268213.8768	No	Well does not reflect highest concentration encountered in first groundwater
Off-Site	RD-59C	RD-59C_052008_01_L1	8260B	1,4-Dichlorobenzene	0.1	ug/L	U	5/20/2008 10:55:00 AM	Primary Sample	1092591	Lancaster	1783178.8253	268213.8768	No	Well does not reflect highest concentration encountered in first groundwater
Off-Site	RD-59C	RD-59C_052008_01_L1	8260B	2-Hexanone	1	ug/L	U	5/20/2008 10:55:00 AM	Primary Sample	1092591	Lancaster	1783178.8253	268213.8768	No	Well does not reflect highest concentration encountered in first groundwater
Off-Site	RD-59C	RD-59C_052008_01_L1	8260B	Acetone	3	ug/L	U	5/20/2008 10:55:00 AM	Primary Sample	1092591	Lancaster	1783178.8253	268213.8768	No	Well does not reflect highest concentration encountered in first groundwater
Off-Site	RD-59C	RD-59C_052008_01_L1	6020	Antimony, Dissolved	0.6	ug/L	U	5/20/2008 10:55:00 AM	Primary Sample	1092591	Lancaster	1783178.8253	268213.8768	No	Well does not reflect highest concentration encountered in first groundwater
Off-Site	RD-59C	RD-59C_052008_01_L1	6020	Arsenic, Dissolved	1.4	ug/L	U	5/20/2008 10:55:00 AM	Primary Sample	1092591	Lancaster	1783178.8253	268213.8768	No	Well does not reflect highest concentration encountered in first groundwater
Off-Site	RD-59C	RD-59C_052008_01_L1	6010B	Barium, Dissolved	44.1	ug/L		5/20/2008 10:55:00 AM	Primary Sample	1092591	Lancaster	1783178.8253	268213.8768	No	Well does not reflect highest concentration encountered in first groundwater
Off-Site	RD-59C	RD-59C_052008_01_L1	8260B	Benzene	0.1	ug/L	U	5/20/2008 10:55:00 AM	Primary Sample	1092591	Lancaster	1783178.8253	268213.8768	No	Well does not reflect highest concentration encountered in first groundwater
Off-Site	RD-59C	RD-59C_052008_01_L1	6020	Beryllium, Dissolved	0.1	ug/L	U	5/20/2008 10:55:00 AM	Primary Sample	1092591	Lancaster	1783178.8253	268213.8768	No	Well does not reflect highest concentration encountered in first groundwater
Off-Site	RD-59C	RD-59C_052008_01_L1	2320B	Bicarbonate Alkalinity as CaCO3	253	mg/L		5/20/2008 10:55:00 AM	Primary Sample	1092591	Lancaster	1783178.8253	268213.8768	No	Well does not reflect highest concentration encountered in first groundwater
Off-Site	RD-59C	RD-59C_052008_01_L1	8260B	Bromodichloromethane	0.1	ug/L	U	5/20/2008 10:55:00 AM	Primary Sample	1092591	Lancaster	1783178.8253	268213.8768	No	Well does not reflect highest concentration encountered in first groundwater
Off-Site	RD-59C	RD-59C_052008_01_L1	8260B	Bromoform	0.1	ug/L	U	5/20/2008 10:55:00 AM	Primary Sample	1092591	Lancaster	1783178.8253	268213.8768	No	Well does not reflect highest concentration encountered in first groundwater
Off-Site	RD-59C	RD-59C_052008_01_L1	8260B	Bromomethane	0.1	ug/L	U	5/20/2008 10:55:00 AM	Primary Sample	1092591	Lancaster	1783178.8253	268213.8768	No	Well does not reflect highest concentration encountered in first groundwater
Off-Site	RD-59C	RD-59C_052008_01_L1	6020	Cadmium, Dissolved	0.2	ug/L	U	5/20/2008 10:55:00 AM	Primary Sample	1092591	Lancaster	1783178.8253	268213.8768	No	Well does not reflect highest concentration encountered in first groundwater
Off-Site	RD-59C	RD-59C_052008_01_L1	8260B	Carbon Disulfide	0.4	ug/L	U	5/20/2008 10:55:00 AM	Primary Sample	1092591	Lancaster	1783178.8253	268213.8768	No	Well does not reflect highest concentration encountered in first groundwater
Off-Site	RD-59C	RD-59C_052008_01_L1	8260B	Carbon Tetrachloride	0.1	ug/L	U	5/20/2008 10:55:00 AM	Primary Sample	1092591	Lancaster	1783178.8253	268213.8768	No	Well does not reflect highest concentration encountered in first groundwater
Off-Site	RD-59C	RD-59C_052008_01_L1	2320B	Carbonate Alkalinity as CaCO3	0.46	mg/L	U	5/20/2008 10:55:00 AM	Primary Sample	1092591	Lancaster	1783178.8253	268213.8768	No	Well does not reflect highest concentration encountered in first groundwater
Off-Site	RD-59C	RD-59C_052008_01_L1	300.0	Chloride	31.6	mg/L		5/20/2008 10:55:00 AM	Primary Sample	1092591	Lancaster	1783178.8253	268213.8768	No	Well does not reflect highest concentration encountered in first groundwater
Off-Site	RD-59C	RD-59C_052008_01_L1	8260B	Chlorobenzene	0.1	ug/L	U	5/20/2008 10:55:00 AM	Primary Sample	1092591	Lancaster	1783178.8253	268213.8768	No	Well does not reflect highest concentration encountered in first groundwater
Off-Site	RD-59C	RD-59C_052008_01_L1	8260B	Chloroethane	0.1	ug/L	U	5/20/2008 10:55:00 AM	Primary Sample	1092591	Lancaster	1783178.8253	268213.8768	No	Well does not reflect highest concentration encountered in first groundwater
Off-Site	RD-59C	RD-59C_052008_01_L1	8260B	Chloroform	0.1	ug/L	U	5/20/2008 10:55:00 AM	Primary Sample	1092591	Lancaster	1783178.8253	268213.8768	No	Well does not reflect highest concentration encountered in first groundwater
Off-Site	RD-59C	RD-59C_052008_01_L1	8260B	Chloromethane	0.2	ug/L	U	5/20/2008 10:55:00 AM	Primary Sample	1092591	Lancaster	1783178.8253	268213.8768	No	Well does not reflect highest concentration encountered in first groundwater
Off-Site	RD-59C	RD-59C_052008_01_L1	6020	Chromium, Dissolved	1.2	ug/L	U	5/20/2008 10:55:00 AM	Primary Sample	1092591	Lancaster	1783178.8253	268213.8768	No	Well does not reflect highest concentration encountered in first groundwater
Off-Site	RD-59C	RD-59C_052008_01_L1	8260B	cis-1,2-Dichloroethene	0.1	ug/L	U	5/20/2008 10:55:00 AM	Primary Sample	1092591	Lancaster	1783178.8253	268213.8768	No	Well does not reflect highest concentration encountered in first groundwater
Off-Site	RD-59C	RD-59C_052008_01_L1	8260B	cis-1,3-Dichloropropene	0.1	ug/L	U	5/20/2008 10:55:00 AM	Primary Sample	1092591	Lancaster	1783178.8253	268213.8768	No	Well does not reflect highest concentration encountered in first groundwater
Off-Site	RD-59C	RD-59C_052008_01_L1	6010B	Cobalt, Dissolved	2.1	UG/L	U	5/20/2008 10:55:00 AM	Primary Sample	1092591	Lancaster	1783178.8253	268213.8768	No	Well does not reflect highest concentration encountered in first groundwater
Off-Site	RD-59C	RD-59C_052008_01_L1	6020	Copper, Dissolved	1.6	ug/L	J	5/20/2008 10:55:00 AM	Primary Sample	1092591	Lancaster	1783178.8253	268213.8768	No	Well does not reflect highest concentration encountered in first groundwater
Off-Site	RD-59C	RD-59C_052008_01_L1	8260B	Dibromochloromethane	0.1	ug/L	U	5/20/2008 10:55:00 AM	Primary Sample	1092591	Lancaster	1783178.8253	268213.8768	No	Well does not reflect highest concentration encountered in first groundwater
Off-Site	RD-59C	RD-59C_052008_01_L1	8260B	Ethylbenzene	0.1	ug/L	U	5/20/2008 10:55:00 AM	Primary Sample	1092591	Lancaster	1783178.8253	268213.8768	No	Well does not reflect highest concentration encountered in first groundwater
Off-Site	RD-59C	RD-59C_052008_01_L1	6010B	Iron, Dissolved	52.2	ug/L	U	5/20/2008 10:55:00 AM	Primary Sample	1092591	Lancaster	1783178.8253	268213.8768	No	Well does not reflect highest concentration encountered in first groundwater
Off-Site	RD-59C	RD-59C_052008_01_L1	6020	Lead, Dissolved	0.43	ug/L	J	5/20/2008 10:55:00 AM	Primary Sample	1092591	Lancaster	1783178.8253	268213.8768	No	Well does not reflect highest concentration encountered in first groundwater
Off-Site	RD-59C	RD-59C_052008_01_L1	6010B	Manganese, Dissolved	17.3	ug/L		5/20/2008 10:55:00 AM	Primary Sample	1092591	Lancaster	1783178.8253	268213.8768	No	Well does not reflect highest concentration encountered in first groundwater
Off-Site	RD-59C	RD-59C_052008_01_L1	7470A	Mercury, Dissolved	0.056	ug/L	U	5/20/2008 10:55:00 AM	Primary Sample	1092591	Lancaster	1783178.8253	268213.8768	No	Well does not reflect highest concentration encountered in first groundwater
Off-Site	RD-59C	RD-59C_052008_01_L1	8260B	Methyl ethyl ketone	1	ug/L	U	5/20/2008 10:55:00 AM	Primary Sample	1092591	Lancaster	1783178.8253	268213.8768	No	Well does not reflect highest concentration encountered in first groundwater
Off-Site	RD-59C	RD-59C_052008_01_L1	8260B	Methyl isobutyl ketone (MIBK)	1	ug/L	U	5/20/2008 10:55:00 AM	Primary Sample	1092591	Lancaster	1783178.8253	268213.8768	No	Well does not reflect highest concentration encountered in first groundwater
Off-Site	RD-59C	RD-59C_052008_01_L1	8260B	Methylene chloride	0.3	ug/L	U	5/20/2008 10:55:00 AM	Primary Sample	1092591	Lancaster	1783178.8253	268213.8768	No	Well does not reflect highest concentration encountered in first groundwater
Off-Site	RD-59C	RD-59C_052008_01_L1	6010B	Molybdenum, Dissolved	4.6	ug/L	U	5/20/2008 10:55:00 AM	Primary Sample	1092591	Lancaster	1783178.8253	268213.8768	No	Well does not reflect highest concentration encountered in first groundwater
Off-Site	RD-59C	RD-59C_052008_01_L1	8260B	m-Xylene & p-Xylene	0.1	ug/L	U	5/20/2008 10:55:00 AM	Primary Sample	1092591	Lancaster	1783178.8253	268213.8768	No	Well does not reflect highest concentration encountered in first groundwater
Off-Site	RD-59C	RD-59C_052008_01_L1	6020	Nickel, Dissolved	1	ug/L	U	5/20/2008 10:55:00 AM	Primary Sample	1092591	Lancaster	1783178.8253	268213.8768	No	Well does not reflect highest concentration encountered in first groundwater
Off-Site	RD-59C	RD-59C_052008_01_L1	300.0	Nitrate-NO3	0.05	mg/L	UJ	5/20/2008 10:55:00 AM	Primary Sample	1092591	Lancaster	1783178.8253	268213.8768	No	Well does not reflect highest concentration encountered in first groundwater
Off-Site	RD-59C	RD-59C_052008_01_L1	8260B	o-Xylene	0.1	ug/L	U	5/20/2008 10:55:00 AM	Primary Sample	1092591	Lancaster	1783178.8253	268213.8768	No	Well does not reflect highest concentration encountered in first groundwater
Off-Site	RD-59C	RD-59C_052008_01_L1	314.0	Perchlorate	0.7	ug/L	U	5/20/2008 10:55:00 AM	Primary Sample	1092591	Lancaster	1783178.8253	268213.8768	No	Well does not reflect highest concentration encountered in first groundwater
Off-Site	RD-59C	RD-59C_052008_01_L1	150.1	pH	7.8	pH Units	J	5/20/2008 10:55:00 AM	Primary Sample	1092591	Lancaster	1783178.8253	268213.8768	No	Well does not reflect highest concentration encountered in first groundwater
Off-Site	RD-59C	RD-59C_052008_01_L1	6010B	Potassium	2260	ug/L		5/20/2008 10:55:00 AM	Primary Sample	1092591	Lancaster	1783178.8253	268213.8768	No	Well does not reflect highest concentration encountered in first groundwater
Off-Site	RD-59C	RD-59C_052008_01_L1	6020	Selenium, Dissolved	2	ug/L	U	5/20/2008 10:55:00 AM	Primary Sample	1092591	Lancaster	1783178.8253	268213.8768	No	Well does not reflect highest concentration encountered in first groundwater
Off-Site	RD-59C	RD-59C_052008_01_L1	6020	Silver, Dissolved	0.074	ug/L	U	5/20/2008 10:55:00 AM	Primary Sample	1092591	Lancaster	1783178.8253	268213.8768	No	Well does not reflect highest concentration encountered in first groundwater
Off-Site	RD-59C	RD-59C_052008_01_L1	120.1	Specific conductivity	780	umhos/c		5/20/2008 10:55:00 AM	Primary Sample	1092591	Lancaster	1783178.8253	268213.8768	No	Well does not reflect highest concentration encountered in first groundwater
Off-Site	RD-59C	RD-59C_052008_01_L1	300.0	Sulfate	108	mg/L		5/20/2008 10:55:00 AM	Primary Sample	1092591	Lancaster	1783178.8253	268213.8768	No	Well does not reflect highest concentration encountered in first groundwater
Off-Site	RD-59C	RD-59C_052008_01_L1	8260B	Tetrachloroethene	0.1	ug/L	U	5/20/2008 10:55:00 AM	Primary Sample	1092591	Lancaster	1783178.8253	268213.8768	No	Well does not reflect highest concentration encountered in first groundwater

RFI Site	Well ID	Sample ID	Analytical Method	Analyte	Result	Units	Qualifier Code	Collection Date	Sample Type	Sample Delivery Group	Analytical Laboratory	Easting	Northing	Included in Risk Assessment	Rationale for Risk Exclusion
Off-Site	RD-59C	RD-59C_052008_01_L1	6020	Thallium, Dissolved	0.3	ug/L	U	5/20/2008 10:55:00 AM	Primary Sample	1092591	Lancaster	1783178.8253	268213.8768	No	Well does not reflect highest concentration encountered in first groundwater
Off-Site	RD-59C	RD-59C_052008_01_L1	8260B	Toluene	0.1	ug/L	U	5/20/2008 10:55:00 AM	Primary Sample	1092591	Lancaster	1783178.8253	268213.8768	No	Well does not reflect highest concentration encountered in first groundwater
Off-Site	RD-59C	RD-59C_052008_01_L1	160.1	Total Dissolved Solids	481	mg/L		5/20/2008 10:55:00 AM	Primary Sample	1092591	Lancaster	1783178.8253	268213.8768	No	Well does not reflect highest concentration encountered in first groundwater
Off-Site	RD-59C	RD-59C_052008_01_L1	8260B	trans-1,2-Dichloroethene	0.1	ug/L	U	5/20/2008 10:55:00 AM	Primary Sample	1092591	Lancaster	1783178.8253	268213.8768	No	Well does not reflect highest concentration encountered in first groundwater
Off-Site	RD-59C	RD-59C_052008_01_L1	8260B	trans-1,3-Dichloropropene	0.1	ug/L	U	5/20/2008 10:55:00 AM	Primary Sample	1092591	Lancaster	1783178.8253	268213.8768	No	Well does not reflect highest concentration encountered in first groundwater
Off-Site	RD-59C	RD-59C_052008_01_L1	8260B	Trichloroethene	0.1	ug/L	U	5/20/2008 10:55:00 AM	Primary Sample	1092591	Lancaster	1783178.8253	268213.8768	No	Well does not reflect highest concentration encountered in first groundwater
Off-Site	RD-59C	RD-59C_052008_01_L1	8260B	Trichlorofluoromethane	0.1	ug/L	U	5/20/2008 10:55:00 AM	Primary Sample	1092591	Lancaster	1783178.8253	268213.8768	No	Well does not reflect highest concentration encountered in first groundwater
Off-Site	RD-59C	RD-59C_052008_01_L1	6010B	Vanadium, Dissolved	1.5	ug/L	U	5/20/2008 10:55:00 AM	Primary Sample	1092591	Lancaster	1783178.8253	268213.8768	No	Well does not reflect highest concentration encountered in first groundwater
Off-Site	RD-59C	RD-59C_052008_01_L1	8260B	Vinyl chloride	0.1	ug/L	U	5/20/2008 10:55:00 AM	Primary Sample	1092591	Lancaster	1783178.8253	268213.8768	No	Well does not reflect highest concentration encountered in first groundwater
Off-Site	RD-59C	RD-59C_052008_01_L1	6010B	Zinc, Dissolved	8.1	ug/L	U	5/20/2008 10:55:00 AM	Primary Sample	1092591	Lancaster	1783178.8253	268213.8768	No	Well does not reflect highest concentration encountered in first groundwater
Off-Site	RD-59C	RD-59C_052008_01_L2	6010B	Calcium, Dissolved	36.9	mg/L		5/20/2008 10:55:00 AM	Primary Sample	1092592	Lancaster	1783178.8253	268213.8768	No	Well does not reflect highest concentration encountered in first groundwater
Off-Site	RD-59C	RD-59C_052008_01_L2	6010B	Magnesium, Dissolved	12200	ug/L		5/20/2008 10:55:00 AM	Primary Sample	1092592	Lancaster	1783178.8253	268213.8768	No	Well does not reflect highest concentration encountered in first groundwater
Off-Site	RD-59C	RD-59C_052008_01_L2	6010B	Potassium, Dissolved	2270	ug/L		5/20/2008 10:55:00 AM	Primary Sample	1092592	Lancaster	1783178.8253	268213.8768	No	Well does not reflect highest concentration encountered in first groundwater
Off-Site	RD-59C	RD-59C_052008_01_L2	6010B	Sodium, Dissolved	120000	ug/L		5/20/2008 10:55:00 AM	Primary Sample	1092592	Lancaster	1783178.8253	268213.8768	No	Well does not reflect highest concentration encountered in first groundwater
Off-Site	RD-59C	RD-59C_052008_03_CT	314.0	Perchlorate	0.64	ug/L	U	5/20/2008 10:55:00 AM	Split Sample	203501	Curtis&Tom	1783178.8253	268213.8768	No	Well does not reflect highest concentration encountered in first groundwater
Off-Site	RD-59C	RD-59C_052008_36_L	8260B	1,1,1-Trichloroethane	0.1	ug/L	U	5/20/2008 11:00:00 AM	Field Duplicate	1092592	Lancaster	1783178.8253	268213.8768	No	Well does not reflect highest concentration encountered in first groundwater
Off-Site	RD-59C	RD-59C_052008_36_L	8260B	1,1,2,2-Tetrachloroethane	0.1	ug/L	U	5/20/2008 11:00:00 AM	Field Duplicate	1092592	Lancaster	1783178.8253	268213.8768	No	Well does not reflect highest concentration encountered in first groundwater
Off-Site	RD-59C	RD-59C_052008_36_L	8260B	1,1,2-Trichloro-1,2,2-trifluoroethane	0.2	ug/L	U	5/20/2008 11:00:00 AM	Field Duplicate	1092592	Lancaster	1783178.8253	268213.8768	No	Well does not reflect highest concentration encountered in first groundwater
Off-Site	RD-59C	RD-59C_052008_36_L	8260B	1,1,2-Trichloroethane	0.1	ug/L	U	5/20/2008 11:00:00 AM	Field Duplicate	1092592	Lancaster	1783178.8253	268213.8768	No	Well does not reflect highest concentration encountered in first groundwater
Off-Site	RD-59C	RD-59C_052008_36_L	8260B	1,1-Dichloroethane	0.1	ug/L	U	5/20/2008 11:00:00 AM	Field Duplicate	1092592	Lancaster	1783178.8253	268213.8768	No	Well does not reflect highest concentration encountered in first groundwater
Off-Site	RD-59C	RD-59C_052008_36_L	8260B	1,1-Dichloroethene	0.1	ug/L	U	5/20/2008 11:00:00 AM	Field Duplicate	1092592	Lancaster	1783178.8253	268213.8768	No	Well does not reflect highest concentration encountered in first groundwater
Off-Site	RD-59C	RD-59C_052008_36_L	8260B	1,2-Dichlorobenzene	0.1	ug/L	U	5/20/2008 11:00:00 AM	Field Duplicate	1092592	Lancaster	1783178.8253	268213.8768	No	Well does not reflect highest concentration encountered in first groundwater
Off-Site	RD-59C	RD-59C_052008_36_L	8260B	1,2-Dichloroethane	0.1	ug/L	U	5/20/2008 11:00:00 AM	Field Duplicate	1092592	Lancaster	1783178.8253	268213.8768	No	Well does not reflect highest concentration encountered in first groundwater
Off-Site	RD-59C	RD-59C_052008_36_L	8260B	1,2-Dichloropropane	0.1	ug/L	U	5/20/2008 11:00:00 AM	Field Duplicate	1092592	Lancaster	1783178.8253	268213.8768	No	Well does not reflect highest concentration encountered in first groundwater
Off-Site	RD-59C	RD-59C_052008_36_L	8260B	1,3-Dichlorobenzene	0.1	ug/L	U	5/20/2008 11:00:00 AM	Field Duplicate	1092592	Lancaster	1783178.8253	268213.8768	No	Well does not reflect highest concentration encountered in first groundwater
Off-Site	RD-59C	RD-59C_052008_36_L	8260B	1,4-Dichlorobenzene	0.1	ug/L	U	5/20/2008 11:00:00 AM	Field Duplicate	1092592	Lancaster	1783178.8253	268213.8768	No	Well does not reflect highest concentration encountered in first groundwater
Off-Site	RD-59C	RD-59C_052008_36_L	8260B	2-Hexanone	1	ug/L	U	5/20/2008 11:00:00 AM	Field Duplicate	1092592	Lancaster	1783178.8253	268213.8768	No	Well does not reflect highest concentration encountered in first groundwater
Off-Site	RD-59C	RD-59C_052008_36_L	8260B	Acetone	3	ug/L	U	5/20/2008 11:00:00 AM	Field Duplicate	1092592	Lancaster	1783178.8253	268213.8768	No	Well does not reflect highest concentration encountered in first groundwater
Off-Site	RD-59C	RD-59C_052008_36_L	8260B	Benzene	0.1	ug/L	U	5/20/2008 11:00:00 AM	Field Duplicate	1092592	Lancaster	1783178.8253	268213.8768	No	Well does not reflect highest concentration encountered in first groundwater
Off-Site	RD-59C	RD-59C_052008_36_L	8260B	Bromodichloromethane	0.1	ug/L	U	5/20/2008 11:00:00 AM	Field Duplicate	1092592	Lancaster	1783178.8253	268213.8768	No	Well does not reflect highest concentration encountered in first groundwater
Off-Site	RD-59C	RD-59C_052008_36_L	8260B	Bromoform	0.1	ug/L	U	5/20/2008 11:00:00 AM	Field Duplicate	1092592	Lancaster	1783178.8253	268213.8768	No	Well does not reflect highest concentration encountered in first groundwater
Off-Site	RD-59C	RD-59C_052008_36_L	8260B	Bromomethane	0.1	ug/L	U	5/20/2008 11:00:00 AM	Field Duplicate	1092592	Lancaster	1783178.8253	268213.8768	No	Well does not reflect highest concentration encountered in first groundwater
Off-Site	RD-59C	RD-59C_052008_36_L	8260B	Carbon Disulfide	0.4	ug/L	U	5/20/2008 11:00:00 AM	Field Duplicate	1092592	Lancaster	1783178.8253	268213.8768	No	Well does not reflect highest concentration encountered in first groundwater
Off-Site	RD-59C	RD-59C_052008_36_L	8260B	Carbon Tetrachloride	0.1	ug/L	U	5/20/2008 11:00:00 AM	Field Duplicate	1092592	Lancaster	1783178.8253	268213.8768	No	Well does not reflect highest concentration encountered in first groundwater
Off-Site	RD-59C	RD-59C_052008_36_L	8260B	Chlorobenzene	0.1	ug/L	U	5/20/2008 11:00:00 AM	Field Duplicate	1092592	Lancaster	1783178.8253	268213.8768	No	Well does not reflect highest concentration encountered in first groundwater
Off-Site	RD-59C	RD-59C_052008_36_L	8260B	Chloroethane	0.1	ug/L	U	5/20/2008 11:00:00 AM	Field Duplicate	1092592	Lancaster	1783178.8253	268213.8768	No	Well does not reflect highest concentration encountered in first groundwater
Off-Site	RD-59C	RD-59C_052008_36_L	8260B	Chloroform	0.1	ug/L	U	5/20/2008 11:00:00 AM	Field Duplicate	1092592	Lancaster	1783178.8253	268213.8768	No	Well does not reflect highest concentration encountered in first groundwater
Off-Site	RD-59C	RD-59C_052008_36_L	8260B	Chloromethane	0.2	ug/L	U	5/20/2008 11:00:00 AM	Field Duplicate	1092592	Lancaster	1783178.8253	268213.8768	No	Well does not reflect highest concentration encountered in first groundwater
Off-Site	RD-59C	RD-59C_052008_36_L	8260B	cis-1,2-Dichloroethene	0.1	ug/L	U	5/20/2008 11:00:00 AM	Field Duplicate	1092592	Lancaster	1783178.8253	268213.8768	No	Well does not reflect highest concentration encountered in first groundwater
Off-Site	RD-59C	RD-59C_052008_36_L	8260B	cis-1,3-Dichloropropene	0.1	ug/L	U	5/20/2008 11:00:00 AM	Field Duplicate	1092592	Lancaster	1783178.8253	268213.8768	No	Well does not reflect highest concentration encountered in first groundwater
Off-Site	RD-59C	RD-59C_052008_36_L	8260B	Dibromochloromethane	0.1	ug/L	U	5/20/2008 11:00:00 AM	Field Duplicate	1092592	Lancaster	1783178.8253	268213.8768	No	Well does not reflect highest concentration encountered in first groundwater
Off-Site	RD-59C	RD-59C_052008_36_L	8260B	Ethylbenzene	0.1	ug/L	U	5/20/2008 11:00:00 AM	Field Duplicate	1092592	Lancaster	1783178.8253	268213.8768	No	Well does not reflect highest concentration encountered in first groundwater
Off-Site	RD-59C	RD-59C_052008_36_L	8260B	Methyl ethyl ketone	1	ug/L	U	5/20/2008 11:00:00 AM	Field Duplicate	1092592	Lancaster	1783178.8253	268213.8768	No	Well does not reflect highest concentration encountered in first groundwater
Off-Site	RD-59C	RD-59C_052008_36_L	8260B	Methyl isobutyl ketone (MIBK)	1	ug/L	U	5/20/2008 11:00:00 AM	Field Duplicate	1092592	Lancaster	1783178.8253	268213.8768	No	Well does not reflect highest concentration encountered in first groundwater
Off-Site	RD-59C	RD-59C_052008_36_L	8260B	Methylene chloride	0.2	ug/L	U	5/20/2008 11:00:00 AM	Field Duplicate	1092592	Lancaster	1783178.8253	268213.8768	No	Well does not reflect highest concentration encountered in first groundwater
Off-Site	RD-59C	RD-59C_052008_36_L	8260B	m-Xylene & p-Xylene	0.1	ug/L	U	5/20/2008 11:00:00 AM	Field Duplicate	1092592	Lancaster	1783178.8253	268213.8768	No	Well does not reflect highest concentration encountered in first groundwater
Off-Site	RD-59C	RD-59C_052008_36_L	8260B	o-Xylene	0.1	ug/L	U	5/20/2008 11:00:00 AM	Field Duplicate	1092592	Lancaster	1783178.8253	268213.8768	No	Well does not reflect highest concentration encountered in first groundwater
Off-Site	RD-59C	RD-59C_052008_36_L	8260B	Tetrachloroethene	0.1	ug/L	U	5/20/2008 11:00:00 AM	Field Duplicate	1092592	Lancaster	1783178.8253	268213.8768	No	Well does not reflect highest concentration encountered in first groundwater
Off-Site	RD-59C	RD-59C_052008_36_L	8260B	Toluene	0.1	ug/L	U	5/20/2008 11:00:00 AM	Field Duplicate	1092592	Lancaster	1783178.8253	268213.8768	No	Well does not reflect highest concentration encountered in first groundwater
Off-Site	RD-59C	RD-59C_052008_36_L	8260B	trans-1,2-Dichloroethene	0.1	ug/L	U	5/20/2008 11:00:00 AM	Field Duplicate	1092592	Lancaster	1783178.8253	268213.8768	No	Well does not reflect highest concentration encountered in first groundwater
Off-Site	RD-59C	RD-59C_052008_36_L	8260B	trans-1,3-Dichloropropene	0.1	ug/L	U	5/20/2008 11:00:00 AM	Field Duplicate	1092592	Lancaster	1783178.8253	268213.8768	No	Well does not reflect highest concentration encountered in first groundwater
Off-Site	RD-59C	RD-59C_052008_36_L	8260B	Trichloroethene	0.1	ug/L	U	5/20/2008 11:00:00 AM	Field Duplicate	1092592	Lancaster	1783178.8253	268213.8768	No	Well does not reflect highest concentration encountered in first groundwater
Off-Site	RD-59C	RD-59C_052008_36_L	8260B	Trichlorofluoromethane	0.1	ug/L	U	5/20/2008 11:00:00 AM	Field Duplicate	1092592	Lancaster	1783178.8253	268213.8768	No	Well does not reflect highest concentration encountered in first groundwater
Off-Site	RD-59C	RD-59C_052008_36_L	8260B	Vinyl chloride	0.1	ug/L	U	5/20/2008 11:00:00 AM	Field Duplicate	1092592	Lancaster	1783178.8253	268213.8768	No	Well does not reflect highest concentration encountered in first groundwater
Off-Site	RD-59C	RD-59C_052307_01_T	8260B	1,1,1-Trichloroethane	0.3	ug/L	U	5/23/2007 9:44:00 AM	Primary Sample	IQE2501	TestAmerica - Irvine	1783178.8253	268213.8768	No	Well does not reflect highest concentration encountered in first groundwater
Off-Site	RD-59C	RD-59C_052307_01_T	8260B	1,1,2,2-Tetrachloroethane	0.24	ug/L	U	5/23/2007 9:44:00 AM	Primary Sample	IQE2501	TestAmerica - Irvine	1783178.8253	268213.8768	No	Well does not reflect highest concentration encountered in first groundwater
Off-Site	RD-59C	RD-59C_052307_01_T	8260B	1,1,2-Trichloro-1,2,2-trifluoroethane	1.5	ug/L	U	5/23/2007 9:44:00 AM	Primary Sample	IQE2501	TestAmerica - Irvine	1783178.8253	268213.8768	No	Well does not reflect highest concentration encountered in first groundwater
Off-Site	RD-59C	RD-59C_052307_01_T	8260B	1,1,2-Trichloroethane	0.3	ug/L	U	5/23/2007 9:44:00 AM	Primary Sample	IQE2501	TestAmerica - Irvine	1783178.8253	268213.8768	No	Well does not reflect highest concentration encountered in first groundwater
Off-Site	RD-59C	RD-59C_052307_01_T	8260B	1,1-Dichloroethane	0.27	ug/L	U	5/23/2007 9:44:00 AM	Primary Sample	IQE2501	TestAmerica - Irvine	1783178.8253	268213.8768	No	Well does not reflect highest concentration encountered in first groundwater
Off-Site	RD-59C	RD-59C_052307_01_T	8260B	1,1-Dichloroethene	0.42	ug/L	U	5/23/2007 9:44:00 AM	Primary Sample	IQE2501	TestAmerica - Irvine	1783178.8253	268213.8768	No	Well does not reflect highest concentration encountered in first groundwater
Off-Site	RD-59C	RD-59C_052307_01_T	8260B	1,2-Dichlorobenzene	0.32	ug/L	U	5/23/2007 9:44:00 AM	Primary Sample	IQE2501	TestAmerica - Irvine	1783178.8253	268213.8768	No	Well does not reflect highest concentration encountered in first groundwater
Off-Site	RD-59C	RD-59C_052307_01_T	8260B	1,2-Dichloroethane	0.28	ug/L	U	5/23/2007 9:44:00 AM	Primary Sample	IQE2501	TestAmerica - Irvine	1783178.8253	268213.8768	No	Well does not reflect highest concentration encountered in first groundwater
Off-Site	RD-59C	RD-59C_052307_01_T	8260B	1,2-Dichloropropane	0.35	ug/L	U	5/23/2007 9:44:00 AM	Primary Sample	IQE2501	TestAmerica - Irvine	1783178.8253	268213.8768	No	Well does not reflect highest concentration encountered in first groundwater
Off-Site	RD-59C	RD-59C_052307_01_T	8260B	1,3-Dichlorobenzene	0.35	ug/L	U	5/23/2007 9:44:00 AM	Primary Sample	IQE2501	TestAmerica - Irvine	1783178.8253	268213.8768	No	Well does not reflect highest concentration encountered in first groundwater
Off-Site	RD-59C	RD-59C_052307_01_T	8260B	1,4-Dichlorobenzene	0.37	ug/L	U	5/23/2007 9:44:00 AM	Primary Sample	IQE2501	TestAmerica - Irvine	1783178.8253	268213.8768	No	Well does not reflect highest concentration encountered in first groundwater
Off-Site	RD-59C	RD-59C_052307_01_T	8260B	2-Hexanone	2.6	ug/L	U	5/23/2007 9:44:00 AM	Primary Sample	IQE2501	TestAmerica - Irvine	1783178.8253	268213.8768	No	Well does not reflect highest concentration encountered in first groundwater
Off-Site	RD-59C	RD-59C_052307_01_T	8260B	Acetone	4.5	ug/L	U	5/23/2007 9:44:00 AM	Primary Sample	IQE2501	TestAmerica - Irvine	1783178.8253	268213.8768	No	Well does not reflect highest concentration encountered in first groundwater
Off-Site	RD-59C	RD-59C_052307_01_T	8260B	Benzene	0.28	ug/L	U	5/23/2007 9:44:00 AM	Primary Sample	IQE2501	TestAmerica - Irvine	1783178.8253	268213.8768	No	Well does not reflect highest concentration encountered in first groundwater
Off-Site	RD-59C	RD-59C_052307_01_T	2320B	Bicarbonate	310	mg/L		5/23/2007 9:44:00 AM	Primary Sample	IQE2484	TestAmerica - Irvine	1783178.8253	268213.8768	No	Well does not reflect highest concentration encountered in first groundwater
Off-Site	RD-59C	RD-59C_052307_01_T	8260B	Bromodichloromethane	0.3	ug/L	U	5/23/2007 9:44:00 AM	Primary Sample	IQE2501	TestAmerica - Irvine	1783178.8253	268213.8768	No	Well does not reflect highest concentration encountered in first groundwater
Off-Site	RD-59C	RD-59C_052307_01_T	8260B	Bromoform	0.4	ug/L	U	5/23/2007 9:44:00 AM	Primary Sample	IQE2501	TestAmerica - Irvine	1783178.8253	268213.8768	No	Well does not reflect highest concentration encountered in first groundwater
Off-Site	RD-59C	RD-59C_052307_01_T	8260B	Bromomethane	0.42	ug/L	U	5/23/2007 9:44:00 AM	Primary Sample	IQE2501	TestAmerica - Irvine	1783178.8253	268213.8768	No	Well does not reflect highest concentration encountered in first groundwater
Off-Site	RD-59C	RD-59C_052307_01_T	6010B	Calcium, Dissolved	36	mg/L		5/23/2007 9:44:00 AM	Primary Sample	IQE2484	TestAmerica - Irvine	1783178.8253	268213.8768	No	Well does not reflect highest concentration encountered in first groundwater
Off-Site	RD-59C	RD-59C_052307_01_T	8260B	Carbon Disulfide	0.48	ug/L	U	5/23/2007 9:44:00 AM	Primary Sample	IQE2501	TestAmerica - Irvine	1783178.8253	268213.8768	No	Well does not reflect highest concentration encountered in first groundwater
Off-Site	RD-59C	RD-59C_052307_01_T	8260B	Carbon Tetrachloride	0.28	ug/L	U	5/23/2007 9:44:00 AM	Primary Sample	IQE2501	TestAmerica - Irvine	1783178.8253	268213.8768	No	Well does not reflect highest concentration encountered in first groundwater
Off-Site	RD-59C	RD-59C_052307_01_T	2320B	Carbonate	1.2	mg/L	U	5/23/2007 9:44:00 AM	Primary Sample	IQE2484	TestAmerica - Irvine	1783178.8253	268213.8768	No	Well does not reflect highest concentration encountered in first groundwater
Off-Site	RD-59C	RD-59C_052307_01_T	300.0	Chloride	34	mg/L		5/23/2007 9:44:00 AM	Primary Sample	IQE2484	TestAmerica - Irvine	1783178.8253	268213.8768	No	Well does not reflect highest concentration encountered in first groundwater
Off-Site	RD-59C	RD-59C_052307_01_T	8260B	Chlorobenzene	0.36	ug/L	U	5/23/2007 9:44:00 AM	Primary Sample	IQE2501	TestAmerica - Irvine	1783178.8253	268213.8768	No	Well does not reflect highest concentration encountered in first groundwater
Off-Site	RD-59C	RD-59C_052307_01_T	8260B	Chloroethane	0.4	ug/L	U	5/23/2007 9:44:00 AM	Primary Sample	IQE2501	TestAmerica - Irvine	1783178.8253	268213.8768	No	Well does not reflect highest concentration encountered in first groundwater
Off-Site	RD-59C	RD-59C_052307_01_T	8260B	Chloroform	0.33	ug/L	U	5/23/2007 9:44:00 AM	Primary Sample	IQE2501	TestAmerica - Irvine	1783178.8253	268213.8768	No	Well does not reflect highest concentration encountered in first groundwater
Off-Site	RD-59C	RD-59C_052307_01_T	8260B	Chloromethane	0.4	ug/L	U	5/23/2007 9:44:00 AM	Primary Sample	IQE2501	TestAmerica - Irvine	1783178.8253	268213.8768	No	Well does not reflect highest concentration encountered in first groundwater
Off-Site	RD-59C	RD-59C_052307_01_T	8260B	cis-1,2-Dichloroethene	0.32	ug/L	U	5/23/2007 9:44:00 AM	Primary Sample	IQE2501	TestAmerica - Irvine	1783178.8253	268213.8768	No	Well does not reflect highest concentration encountered in first groundwater

RFI Site	Well ID	Sample ID	Analytical Method	Analyte	Result	Units	Qualifier Code	Collection Date	Sample Type	Sample Delivery Group	Analytical Laboratory	Easting	Northing	Included in Risk Assessment	Rationale for Risk Exclusion
Off-Site	RD-59C	RD-59C_052307_01_T	8260B	cis-1,3-Dichloropropene	0.22	ug/L	U	5/23/2007 9:44:00 AM	Primary Sample	IQE2501	TestAmerica - Irvine	1783178.8253	268213.8768	No	Well does not reflect highest concentration encountered in first groundwater
Off-Site	RD-59C	RD-59C_052307_01_T	8260B	Dibromochloromethane	0.28	ug/L	U	5/23/2007 9:44:00 AM	Primary Sample	IQE2501	TestAmerica - Irvine	1783178.8253	268213.8768	No	Well does not reflect highest concentration encountered in first groundwater
Off-Site	RD-59C	RD-59C_052307_01_T	8260B	Ethylbenzene	0.25	ug/L	U	5/23/2007 9:44:00 AM	Primary Sample	IQE2501	TestAmerica - Irvine	1783178.8253	268213.8768	No	Well does not reflect highest concentration encountered in first groundwater
Off-Site	RD-59C	RD-59C_052307_01_T	6010B	Magnesium, Dissolved	12000	ug/L		5/23/2007 9:44:00 AM	Primary Sample	IQE2484	TestAmerica - Irvine	1783178.8253	268213.8768	No	Well does not reflect highest concentration encountered in first groundwater
Off-Site	RD-59C	RD-59C_052307_01_T	8260B	Methyl ethyl ketone	4.7	ug/L	U	5/23/2007 9:44:00 AM	Primary Sample	IQE2501	TestAmerica - Irvine	1783178.8253	268213.8768	No	Well does not reflect highest concentration encountered in first groundwater
Off-Site	RD-59C	RD-59C_052307_01_T	8260B	Methyl isobutyl ketone (MIBK)	3.5	ug/L	U	5/23/2007 9:44:00 AM	Primary Sample	IQE2501	TestAmerica - Irvine	1783178.8253	268213.8768	No	Well does not reflect highest concentration encountered in first groundwater
Off-Site	RD-59C	RD-59C_052307_01_T	8260B	Methylene chloride	0.95	ug/L	U	5/23/2007 9:44:00 AM	Primary Sample	IQE2501	TestAmerica - Irvine	1783178.8253	268213.8768	No	Well does not reflect highest concentration encountered in first groundwater
Off-Site	RD-59C	RD-59C_052307_01_T	8260B	m-Xylene & p-Xylene	0.6	ug/L	U	5/23/2007 9:44:00 AM	Primary Sample	IQE2501	TestAmerica - Irvine	1783178.8253	268213.8768	No	Well does not reflect highest concentration encountered in first groundwater
Off-Site	RD-59C	RD-59C_052307_01_T	300.0	Nitrate-NO3	0.25	mg/L	U	5/23/2007 9:44:00 AM	Primary Sample	IQE2484	TestAmerica - Irvine	1783178.8253	268213.8768	No	Well does not reflect highest concentration encountered in first groundwater
Off-Site	RD-59C	RD-59C_052307_01_T	8260B	o-Xylene	0.3	ug/L	U	5/23/2007 9:44:00 AM	Primary Sample	IQE2501	TestAmerica - Irvine	1783178.8253	268213.8768	No	Well does not reflect highest concentration encountered in first groundwater
Off-Site	RD-59C	RD-59C_052307_01_T	314.0	Perchlorate	0.65	ug/L	U	5/23/2007 9:44:00 AM	Primary Sample	IQE2484	TestAmerica - Irvine	1783178.8253	268213.8768	No	Well does not reflect highest concentration encountered in first groundwater
Off-Site	RD-59C	RD-59C_052307_01_T	150.1	pH	8.06	pH Units		5/23/2007 9:44:00 AM	Primary Sample	IQE2484	TestAmerica - Irvine	1783178.8253	268213.8768	No	Well does not reflect highest concentration encountered in first groundwater
Off-Site	RD-59C	RD-59C_052307_01_T	6010B	Potassium, Dissolved	2500	ug/L		5/23/2007 9:44:00 AM	Primary Sample	IQE2484	TestAmerica - Irvine	1783178.8253	268213.8768	No	Well does not reflect highest concentration encountered in first groundwater
Off-Site	RD-59C	RD-59C_052307_01_T	6010B	Sodium, Dissolved	130000	ug/L		5/23/2007 9:44:00 AM	Primary Sample	IQE2484	TestAmerica - Irvine	1783178.8253	268213.8768	No	Well does not reflect highest concentration encountered in first groundwater
Off-Site	RD-59C	RD-59C_052307_01_T	120.1	Specific conductivity	810	umhos/c		5/23/2007 9:44:00 AM	Primary Sample	IQE2484	TestAmerica - Irvine	1783178.8253	268213.8768	No	Well does not reflect highest concentration encountered in first groundwater
Off-Site	RD-59C	RD-59C_052307_01_T	300.0	Sulfate	110	mg/L		5/23/2007 9:44:00 AM	Primary Sample	IQE2484	TestAmerica - Irvine	1783178.8253	268213.8768	No	Well does not reflect highest concentration encountered in first groundwater
Off-Site	RD-59C	RD-59C_052307_01_T	8260B	Tetrachloroethene	0.32	ug/L	U	5/23/2007 9:44:00 AM	Primary Sample	IQE2501	TestAmerica - Irvine	1783178.8253	268213.8768	No	Well does not reflect highest concentration encountered in first groundwater
Off-Site	RD-59C	RD-59C_052307_01_T	8260B	Toluene	0.36	ug/L	U	5/23/2007 9:44:00 AM	Primary Sample	IQE2501	TestAmerica - Irvine	1783178.8253	268213.8768	No	Well does not reflect highest concentration encountered in first groundwater
Off-Site	RD-59C	RD-59C_052307_01_T	160.1	Total Dissolved Solids	490	mg/L		5/23/2007 9:44:00 AM	Primary Sample	IQE2484	TestAmerica - Irvine	1783178.8253	268213.8768	No	Well does not reflect highest concentration encountered in first groundwater
Off-Site	RD-59C	RD-59C_052307_01_T	8260B	trans-1,2-Dichloroethene	0.27	ug/L	U	5/23/2007 9:44:00 AM	Primary Sample	IQE2501	TestAmerica - Irvine	1783178.8253	268213.8768	No	Well does not reflect highest concentration encountered in first groundwater
Off-Site	RD-59C	RD-59C_052307_01_T	8260B	trans-1,3-Dichloropropene	0.32	ug/L	U	5/23/2007 9:44:00 AM	Primary Sample	IQE2501	TestAmerica - Irvine	1783178.8253	268213.8768	No	Well does not reflect highest concentration encountered in first groundwater
Off-Site	RD-59C	RD-59C_052307_01_T	8260B	Trichloroethene	0.26	ug/L	U	5/23/2007 9:44:00 AM	Primary Sample	IQE2501	TestAmerica - Irvine	1783178.8253	268213.8768	No	Well does not reflect highest concentration encountered in first groundwater
Off-Site	RD-59C	RD-59C_052307_01_T	8260B	Trichlorofluoromethane	0.34	ug/L	U	5/23/2007 9:44:00 AM	Primary Sample	IQE2501	TestAmerica - Irvine	1783178.8253	268213.8768	No	Well does not reflect highest concentration encountered in first groundwater
Off-Site	RD-59C	RD-59C_052307_01_T	8260B	Vinyl chloride	0.3	ug/L	U	5/23/2007 9:44:00 AM	Primary Sample	IQE2501	TestAmerica - Irvine	1783178.8253	268213.8768	No	Well does not reflect highest concentration encountered in first groundwater
Off-Site	RD-59C	RD-59C_080802_01	8260B	1,1,1-Trichloroethane	0.088	ug/L	U	8/8/2002 1:36:00 PM	Primary Sample	ILH0463	Del Mar	1783178.8253	268213.8768	No	Well does not reflect highest concentration encountered in first groundwater
Off-Site	RD-59C	RD-59C_080802_01	8260B	1,1,2,2-Tetrachloroethane	0.29	ug/L	U	8/8/2002 1:36:00 PM	Primary Sample	ILH0463	Del Mar	1783178.8253	268213.8768	No	Well does not reflect highest concentration encountered in first groundwater
Off-Site	RD-59C	RD-59C_080802_01	8260B	1,1,2-Trichloro-1,2,2-trifluoroethane	1.2	ug/L	U	8/8/2002 1:36:00 PM	Primary Sample	ILH0463	Del Mar	1783178.8253	268213.8768	No	Well does not reflect highest concentration encountered in first groundwater
Off-Site	RD-59C	RD-59C_080802_01	8260B	1,1,2-Trichloroethane	0.21	ug/L	U	8/8/2002 1:36:00 PM	Primary Sample	ILH0463	Del Mar	1783178.8253	268213.8768	No	Well does not reflect highest concentration encountered in first groundwater
Off-Site	RD-59C	RD-59C_080802_01	8260B	1,1-Dichloroethane	0.12	ug/L	U	8/8/2002 1:36:00 PM	Primary Sample	ILH0463	Del Mar	1783178.8253	268213.8768	No	Well does not reflect highest concentration encountered in first groundwater
Off-Site	RD-59C	RD-59C_080802_01	8260B	1,1-Dichloroethene	0.11	ug/L	U	8/8/2002 1:36:00 PM	Primary Sample	ILH0463	Del Mar	1783178.8253	268213.8768	No	Well does not reflect highest concentration encountered in first groundwater
Off-Site	RD-59C	RD-59C_080802_01	8260B	1,2-Dichlorobenzene	0.12	ug/L	U	8/8/2002 1:36:00 PM	Primary Sample	ILH0463	Del Mar	1783178.8253	268213.8768	No	Well does not reflect highest concentration encountered in first groundwater
Off-Site	RD-59C	RD-59C_080802_01	8260B	1,2-Dichloroethane	0.18	ug/L	U	8/8/2002 1:36:00 PM	Primary Sample	ILH0463	Del Mar	1783178.8253	268213.8768	No	Well does not reflect highest concentration encountered in first groundwater
Off-Site	RD-59C	RD-59C_080802_01	8260B	1,2-Dichloropropane	0.13	ug/L	U	8/8/2002 1:36:00 PM	Primary Sample	ILH0463	Del Mar	1783178.8253	268213.8768	No	Well does not reflect highest concentration encountered in first groundwater
Off-Site	RD-59C	RD-59C_080802_01	8260B	1,3-Dichlorobenzene	0.12	ug/L	U	8/8/2002 1:36:00 PM	Primary Sample	ILH0463	Del Mar	1783178.8253	268213.8768	No	Well does not reflect highest concentration encountered in first groundwater
Off-Site	RD-59C	RD-59C_080802_01	8260B	1,4-Dichlorobenzene	0.12	ug/L	U	8/8/2002 1:36:00 PM	Primary Sample	ILH0463	Del Mar	1783178.8253	268213.8768	No	Well does not reflect highest concentration encountered in first groundwater
Off-Site	RD-59C	RD-59C_080802_01	8260B	2-Hexanone	3.6	ug/L	U	8/8/2002 1:36:00 PM	Primary Sample	ILH0463	Del Mar	1783178.8253	268213.8768	No	Well does not reflect highest concentration encountered in first groundwater
Off-Site	RD-59C	RD-59C_080802_01	8260B	Acetone	3.7	ug/L	U	8/8/2002 1:36:00 PM	Primary Sample	ILH0463	Del Mar	1783178.8253	268213.8768	No	Well does not reflect highest concentration encountered in first groundwater
Off-Site	RD-59C	RD-59C_080802_01	6020	Antimony, Dissolved	0.066	ug/L	JB	8/8/2002 1:36:00 PM	Primary Sample	ILH0463	Del Mar	1783178.8253	268213.8768	No	Well does not reflect highest concentration encountered in first groundwater
Off-Site	RD-59C	RD-59C_080802_01	6020	Arsenic, Dissolved	0.29	ug/L	U	8/8/2002 1:36:00 PM	Primary Sample	ILH0463	Del Mar	1783178.8253	268213.8768	No	Well does not reflect highest concentration encountered in first groundwater
Off-Site	RD-59C	RD-59C_080802_01	6020	Barium, Dissolved	51	ug/L		8/8/2002 1:36:00 PM	Primary Sample	ILH0463	Del Mar	1783178.8253	268213.8768	No	Well does not reflect highest concentration encountered in first groundwater
Off-Site	RD-59C	RD-59C_080802_01	8260B	Benzene	0.1	ug/L	U	8/8/2002 1:36:00 PM	Primary Sample	ILH0463	Del Mar	1783178.8253	268213.8768	No	Well does not reflect highest concentration encountered in first groundwater
Off-Site	RD-59C	RD-59C_080802_01	6020	Beryllium, Dissolved	0.11	ug/L	U	8/8/2002 1:36:00 PM	Primary Sample	ILH0463	Del Mar	1783178.8253	268213.8768	No	Well does not reflect highest concentration encountered in first groundwater
Off-Site	RD-59C	RD-59C_080802_01	8260B	Bromodichloromethane	0.12	ug/L	U	8/8/2002 1:36:00 PM	Primary Sample	ILH0463	Del Mar	1783178.8253	268213.8768	No	Well does not reflect highest concentration encountered in first groundwater
Off-Site	RD-59C	RD-59C_080802_01	8260B	Bromoform	0.25	ug/L	U	8/8/2002 1:36:00 PM	Primary Sample	ILH0463	Del Mar	1783178.8253	268213.8768	No	Well does not reflect highest concentration encountered in first groundwater
Off-Site	RD-59C	RD-59C_080802_01	8260B	Bromomethane	0.16	ug/L	U	8/8/2002 1:36:00 PM	Primary Sample	ILH0463	Del Mar	1783178.8253	268213.8768	No	Well does not reflect highest concentration encountered in first groundwater
Off-Site	RD-59C	RD-59C_080802_01	6020	Cadmium, Dissolved	0.03	ug/L	U	8/8/2002 1:36:00 PM	Primary Sample	ILH0463	Del Mar	1783178.8253	268213.8768	No	Well does not reflect highest concentration encountered in first groundwater
Off-Site	RD-59C	RD-59C_080802_01	8260B	Carbon Disulfide	0.52	ug/L	U	8/8/2002 1:36:00 PM	Primary Sample	ILH0463	Del Mar	1783178.8253	268213.8768	No	Well does not reflect highest concentration encountered in first groundwater
Off-Site	RD-59C	RD-59C_080802_01	8260B	Carbon Tetrachloride	0.12	ug/L	U	8/8/2002 1:36:00 PM	Primary Sample	ILH0463	Del Mar	1783178.8253	268213.8768	No	Well does not reflect highest concentration encountered in first groundwater
Off-Site	RD-59C	RD-59C_080802_01	8260B	Chlorobenzene	0.11	ug/L	U	8/8/2002 1:36:00 PM	Primary Sample	ILH0463	Del Mar	1783178.8253	268213.8768	No	Well does not reflect highest concentration encountered in first groundwater
Off-Site	RD-59C	RD-59C_080802_01	8260B	Chloroethane	0.13	ug/L	U	8/8/2002 1:36:00 PM	Primary Sample	ILH0463	Del Mar	1783178.8253	268213.8768	No	Well does not reflect highest concentration encountered in first groundwater
Off-Site	RD-59C	RD-59C_080802_01	8260B	Chloroform	0.095	ug/L	U	8/8/2002 1:36:00 PM	Primary Sample	ILH0463	Del Mar	1783178.8253	268213.8768	No	Well does not reflect highest concentration encountered in first groundwater
Off-Site	RD-59C	RD-59C_080802_01	8260B	Chloromethane	0.14	ug/L	U	8/8/2002 1:36:00 PM	Primary Sample	ILH0463	Del Mar	1783178.8253	268213.8768	No	Well does not reflect highest concentration encountered in first groundwater
Off-Site	RD-59C	RD-59C_080802_01	6020	Chromium, Dissolved	0.14	ug/L	U	8/8/2002 1:36:00 PM	Primary Sample	ILH0463	Del Mar	1783178.8253	268213.8768	No	Well does not reflect highest concentration encountered in first groundwater
Off-Site	RD-59C	RD-59C_080802_01	8260B	cis-1,2-Dichloroethene	0.13	ug/L	U	8/8/2002 1:36:00 PM	Primary Sample	ILH0463	Del Mar	1783178.8253	268213.8768	No	Well does not reflect highest concentration encountered in first groundwater
Off-Site	RD-59C	RD-59C_080802_01	8260B	cis-1,3-Dichloropropene	0.12	ug/L	U	8/8/2002 1:36:00 PM	Primary Sample	ILH0463	Del Mar	1783178.8253	268213.8768	No	Well does not reflect highest concentration encountered in first groundwater
Off-Site	RD-59C	RD-59C_080802_01	6020	Cobalt, Dissolved	0.053	ug/L	U	8/8/2002 1:36:00 PM	Primary Sample	ILH0463	Del Mar	1783178.8253	268213.8768	No	Well does not reflect highest concentration encountered in first groundwater
Off-Site	RD-59C	RD-59C_080802_01	6020	Copper, Dissolved	1.1	ug/L	J	8/8/2002 1:36:00 PM	Primary Sample	ILH0463	Del Mar	1783178.8253	268213.8768	No	Well does not reflect highest concentration encountered in first groundwater
Off-Site	RD-59C	RD-59C_080802_01	8260B	Dibromochloromethane	0.13	ug/L	U	8/8/2002 1:36:00 PM	Primary Sample	ILH0463	Del Mar	1783178.8253	268213.8768	No	Well does not reflect highest concentration encountered in first groundwater
Off-Site	RD-59C	RD-59C_080802_01	8260B	Ethylbenzene	0.099	ug/L	U	8/8/2002 1:36:00 PM	Primary Sample	ILH0463	Del Mar	1783178.8253	268213.8768	No	Well does not reflect highest concentration encountered in first groundwater
Off-Site	RD-59C	RD-59C_080802_01	6020	Iron, Dissolved	13	ug/L	B	8/8/2002 1:36:00 PM	Primary Sample	ILH0463	Del Mar	1783178.8253	268213.8768	No	Well does not reflect highest concentration encountered in first groundwater
Off-Site	RD-59C	RD-59C_080802_01	6020	Lead, Dissolved	0.42	ug/L	J	8/8/2002 1:36:00 PM	Primary Sample	ILH0463	Del Mar	1783178.8253	268213.8768	No	Well does not reflect highest concentration encountered in first groundwater
Off-Site	RD-59C	RD-59C_080802_01	6020	Manganese, Dissolved	17	ug/L		8/8/2002 1:36:00 PM	Primary Sample	ILH0463	Del Mar	1783178.8253	268213.8768	No	Well does not reflect highest concentration encountered in first groundwater
Off-Site	RD-59C	RD-59C_080802_01	7470A	Mercury, Dissolved	0.05	ug/L	U	8/8/2002 1:36:00 PM	Primary Sample	ILH0463	Del Mar	1783178.8253	268213.8768	No	Well does not reflect highest concentration encountered in first groundwater
Off-Site	RD-59C	RD-59C_080802_01	8260B	Methyl ethyl ketone	3.8	ug/L	U	8/8/2002 1:36:00 PM	Primary Sample	ILH0463	Del Mar	1783178.8253	268213.8768	No	Well does not reflect highest concentration encountered in first groundwater
Off-Site	RD-59C	RD-59C_080802_01	8260B	Methyl isobutyl ketone (MIBK)	1.7	ug/L	U	8/8/2002 1:36:00 PM	Primary Sample	ILH0463	Del Mar	1783178.8253	268213.8768	No	Well does not reflect highest concentration encountered in first groundwater
Off-Site	RD-59C	RD-59C_080802_01	8260B	Methylene chloride	0.24	ug/L	U	8/8/2002 1:36:00 PM	Primary Sample	ILH0463	Del Mar	1783178.8253	268213.8768	No	Well does not reflect highest concentration encountered in first groundwater
Off-Site	RD-59C	RD-59C_080802_01	6020	Molybdenum, Dissolved	1.3	ug/L		8/8/2002 1:36:00 PM	Primary Sample	ILH0463	Del Mar	1783178.8253	268213.8768	No	Well does not reflect highest concentration encountered in first groundwater
Off-Site	RD-59C	RD-59C_080802_01	8260B	m-Xylene & p-Xylene	0.19	ug/L	U	8/8/2002 1:36:00 PM	Primary Sample	ILH0463	Del Mar	1783178.8253	268213.8768	No	Well does not reflect highest concentration encountered in first groundwater
Off-Site	RD-59C	RD-59C_080802_01	6020	Nickel, Dissolved	0.1	ug/L	U	8/8/2002 1:36:00 PM	Primary Sample	ILH0463	Del Mar	1783178.8253	268213.8768	No	Well does not reflect highest concentration encountered in first groundwater
Off-Site	RD-59C	RD-59C_080802_01	8260B	o-Xylene	0.1	ug/L	U	8/8/2002 1:36:00 PM	Primary Sample	ILH0463	Del Mar	1783178.8253	268213.8768	No	Well does not reflect highest concentration encountered in first groundwater
Off-Site	RD-59C	RD-59C_080802_01	300.0	Perchlorate	0.43	ug/L	U	8/8/2002 1:36:00 PM	Primary Sample	ILH0463	Del Mar	1783178.8253	268213.8768	No	Well does not reflect highest concentration encountered in first groundwater
Off-Site	RD-59C	RD-59C_080802_01	6020	Selenium, Dissolved	0.59	ug/L	U	8/8/2002 1:36:00 PM	Primary Sample	ILH0463	Del Mar	1783178.8253	268213.8768	No	Well does not reflect highest concentration encountered in first groundwater
Off-Site	RD-59C	RD-59C_080802_01	6020	Silver, Dissolved	0.054	ug/L	U	8/8/2002 1:36:00 PM	Primary Sample	ILH0463	Del Mar	1783178.8253	268213.8768	No	Well does not reflect highest concentration encountered in first groundwater
Off-Site	RD-59C	RD-59C_080802_01	8260B	Tetrachloroethene	0.13	ug/L	U	8/8/2002 1:36:00 PM	Primary Sample	ILH0463	Del Mar	1783178.8253	268213.8768	No	Well does not reflect highest concentration encountered in first groundwater
Off-Site	RD-59C	RD-59C_080802_01	6020	Thallium, Dissolved	0.092	ug/L	U	8/8/2002 1:36:00 PM	Primary Sample	ILH0463	Del Mar	1783178.8253	268213.8768	No	Well does not reflect highest concentration encountered in first groundwater
Off-Site	RD-59C	RD-59C_080802_01	8260B	Toluene	0.13	ug/L	U	8/8/2002 1:36:00 PM	Primary Sample	ILH0463	Del Mar	1783178.8253	268213.8768	No	Well does not reflect highest concentration encountered in first groundwater
Off-Site	RD-59C	RD-59C_080802_01	8260B	trans-1,2-Dichloroethene	0.13	ug/L	U	8/8/2002 1:36:00 PM	Primary Sample	ILH0463	Del Mar	1783178.8253	268213.8768	No	Well does not reflect highest concentration encountered in first groundwater
Off-Site	RD-59C	RD-59C_080802_01	8260B	trans-1,3-Dichloropropene	0.17	ug/L	U	8/8/2002 1:36:00 PM	Primary Sample	ILH0463	Del Mar	1783178.8253	268213.8768	No	Well does not reflect highest concentration encountered in first groundwater
Off-Site	RD-59C	RD-59C_080802_01	8260B	Trichloroethene	0.13	ug/L	U	8/8/2002 1:36:00 PM	Primary Sample	ILH0463	Del Mar	1783178.8253	268213.8768	No	Well does not reflect highest concentration encountered in first groundwater
Off-Site	RD-59C	RD-59C_080802_01	8260B	Trichlorofluoromethane	0.21	ug/L	U	8/8/2002 1:36:00 PM	Primary Sample	ILH0463	Del Mar	1783178.8253	268213.8768	No	Well does not reflect highest concentration encountered in first groundwater
Off-Site	RD-59C	RD-59C_080802_01	6020	Vanadium, Dissolved	0.39	ug/L	U	8/8/2002 1:36:00 PM	Primary Sample	ILH0463	Del Mar	1783178.8253	268213.8768	No	Well does not reflect highest concentration encountered in first groundwater
Off-Site	RD-59C	RD-59C_080802_01	8260B	Vinyl chloride	0.13	ug/L	U	8/8/2002 1:36:00 PM	Primary Sample	ILH0463	Del Mar	1783178.8253	268213.8768	No	Well does not reflect highest concentration encountered in first groundwater

RFI Site	Well ID	Sample ID	Analytical Method	Analyte	Result	Units	Qualifier Code	Collection Date	Sample Type	Sample Delivery Group	Analytical Laboratory	Easting	Northing	Included in Risk Assessment	Rationale for Risk Exclusion
Off-Site	RD-59C	RD-59C_080802_01	6020	Zinc, Dissolved	2.2	ug/L	JB	8/8/2002 1:36:00 PM	Primary Sample	ILH0463	Del Mar	1783178.8253	268213.8768	No	Well does not reflect highest concentration encountered in first groundwater
Off-Site	RD-59C	RD-59C_080803_01	8260B	1,1,1-Trichloroethane	0.3	ug/L	U	8/8/2003 10:22:00 AM	Primary Sample	IMH0394	Del Mar	1783178.8253	268213.8768	No	Well does not reflect highest concentration encountered in first groundwater
Off-Site	RD-59C	RD-59C_080803_01	8260B	1,1,2,2-Tetrachloroethane	0.24	ug/L	U	8/8/2003 10:22:00 AM	Primary Sample	IMH0394	Del Mar	1783178.8253	268213.8768	No	Well does not reflect highest concentration encountered in first groundwater
Off-Site	RD-59C	RD-59C_080803_01	8260B	1,1,2-Trichloro-1,2,2-trifluoroethane	1.2	ug/L	U	8/8/2003 10:22:00 AM	Primary Sample	IMH0394	Del Mar	1783178.8253	268213.8768	No	Well does not reflect highest concentration encountered in first groundwater
Off-Site	RD-59C	RD-59C_080803_01	8260B	1,1,2-Trichloroethane	0.3	ug/L	U	8/8/2003 10:22:00 AM	Primary Sample	IMH0394	Del Mar	1783178.8253	268213.8768	No	Well does not reflect highest concentration encountered in first groundwater
Off-Site	RD-59C	RD-59C_080803_01	8260B	1,1-Dichloroethane	0.27	ug/L	U	8/8/2003 10:22:00 AM	Primary Sample	IMH0394	Del Mar	1783178.8253	268213.8768	No	Well does not reflect highest concentration encountered in first groundwater
Off-Site	RD-59C	RD-59C_080803_01	8260B	1,1-Dichloroethene	0.32	ug/L	U	8/8/2003 10:22:00 AM	Primary Sample	IMH0394	Del Mar	1783178.8253	268213.8768	No	Well does not reflect highest concentration encountered in first groundwater
Off-Site	RD-59C	RD-59C_080803_01	8260B	1,2-Dichlorobenzene	0.32	ug/L	U	8/8/2003 10:22:00 AM	Primary Sample	IMH0394	Del Mar	1783178.8253	268213.8768	No	Well does not reflect highest concentration encountered in first groundwater
Off-Site	RD-59C	RD-59C_080803_01	8260B	1,2-Dichloroethane	0.28	ug/L	U	8/8/2003 10:22:00 AM	Primary Sample	IMH0394	Del Mar	1783178.8253	268213.8768	No	Well does not reflect highest concentration encountered in first groundwater
Off-Site	RD-59C	RD-59C_080803_01	8260B	1,2-Dichloropropane	0.35	ug/L	U	8/8/2003 10:22:00 AM	Primary Sample	IMH0394	Del Mar	1783178.8253	268213.8768	No	Well does not reflect highest concentration encountered in first groundwater
Off-Site	RD-59C	RD-59C_080803_01	8260B	1,3-Dichlorobenzene	0.35	ug/L	U	8/8/2003 10:22:00 AM	Primary Sample	IMH0394	Del Mar	1783178.8253	268213.8768	No	Well does not reflect highest concentration encountered in first groundwater
Off-Site	RD-59C	RD-59C_080803_01	8260B	1,4-Dichlorobenzene	0.37	ug/L	U	8/8/2003 10:22:00 AM	Primary Sample	IMH0394	Del Mar	1783178.8253	268213.8768	No	Well does not reflect highest concentration encountered in first groundwater
Off-Site	RD-59C	RD-59C_080803_01	8260B	2-Hexanone	2.6	ug/L	U	8/8/2003 10:22:00 AM	Primary Sample	IMH0394	Del Mar	1783178.8253	268213.8768	No	Well does not reflect highest concentration encountered in first groundwater
Off-Site	RD-59C	RD-59C_080803_01	8260B	Acetone	4.5	ug/L	U	8/8/2003 10:22:00 AM	Primary Sample	IMH0394	Del Mar	1783178.8253	268213.8768	No	Well does not reflect highest concentration encountered in first groundwater
Off-Site	RD-59C	RD-59C_080803_01	6020	Antimony, Dissolved	0.44	ug/L	U	8/8/2003 10:22:00 AM	Primary Sample	IMH0394	Del Mar	1783178.8253	268213.8768	No	Well does not reflect highest concentration encountered in first groundwater
Off-Site	RD-59C	RD-59C_080803_01	6020	Arsenic, Dissolved	0.53	ug/L	U	8/8/2003 10:22:00 AM	Primary Sample	IMH0394	Del Mar	1783178.8253	268213.8768	No	Well does not reflect highest concentration encountered in first groundwater
Off-Site	RD-59C	RD-59C_080803_01	6020	Barium, Dissolved	55	ug/L		8/8/2003 10:22:00 AM	Primary Sample	IMH0394	Del Mar	1783178.8253	268213.8768	No	Well does not reflect highest concentration encountered in first groundwater
Off-Site	RD-59C	RD-59C_080803_01	8260B	Benzene	0.28	ug/L	U	8/8/2003 10:22:00 AM	Primary Sample	IMH0394	Del Mar	1783178.8253	268213.8768	No	Well does not reflect highest concentration encountered in first groundwater
Off-Site	RD-59C	RD-59C_080803_01	6020	Beryllium, Dissolved	0.095	ug/L	U	8/8/2003 10:22:00 AM	Primary Sample	IMH0394	Del Mar	1783178.8253	268213.8768	No	Well does not reflect highest concentration encountered in first groundwater
Off-Site	RD-59C	RD-59C_080803_01	8260B	Bromodichloromethane	0.3	ug/L	U	8/8/2003 10:22:00 AM	Primary Sample	IMH0394	Del Mar	1783178.8253	268213.8768	No	Well does not reflect highest concentration encountered in first groundwater
Off-Site	RD-59C	RD-59C_080803_01	8260B	Bromoform	0.32	ug/L	U	8/8/2003 10:22:00 AM	Primary Sample	IMH0394	Del Mar	1783178.8253	268213.8768	No	Well does not reflect highest concentration encountered in first groundwater
Off-Site	RD-59C	RD-59C_080803_01	8260B	Bromomethane	0.99	ug/L	U	8/8/2003 10:22:00 AM	Primary Sample	IMH0394	Del Mar	1783178.8253	268213.8768	No	Well does not reflect highest concentration encountered in first groundwater
Off-Site	RD-59C	RD-59C_080803_01	6020	Cadmium, Dissolved	0.018	ug/L	U	8/8/2003 10:22:00 AM	Primary Sample	IMH0394	Del Mar	1783178.8253	268213.8768	No	Well does not reflect highest concentration encountered in first groundwater
Off-Site	RD-59C	RD-59C_080803_01	8260B	Carbon Disulfide	0.48	ug/L	U	8/8/2003 10:22:00 AM	Primary Sample	IMH0394	Del Mar	1783178.8253	268213.8768	No	Well does not reflect highest concentration encountered in first groundwater
Off-Site	RD-59C	RD-59C_080803_01	8260B	Carbon Tetrachloride	0.28	ug/L	U	8/8/2003 10:22:00 AM	Primary Sample	IMH0394	Del Mar	1783178.8253	268213.8768	No	Well does not reflect highest concentration encountered in first groundwater
Off-Site	RD-59C	RD-59C_080803_01	8260B	Chlorobenzene	0.36	ug/L	U	8/8/2003 10:22:00 AM	Primary Sample	IMH0394	Del Mar	1783178.8253	268213.8768	No	Well does not reflect highest concentration encountered in first groundwater
Off-Site	RD-59C	RD-59C_080803_01	8260B	Chloroethane	0.91	ug/L	U	8/8/2003 10:22:00 AM	Primary Sample	IMH0394	Del Mar	1783178.8253	268213.8768	No	Well does not reflect highest concentration encountered in first groundwater
Off-Site	RD-59C	RD-59C_080803_01	8260B	Chloroform	0.33	ug/L	U	8/8/2003 10:22:00 AM	Primary Sample	IMH0394	Del Mar	1783178.8253	268213.8768	No	Well does not reflect highest concentration encountered in first groundwater
Off-Site	RD-59C	RD-59C_080803_01	8260B	Chloromethane	0.27	ug/L	U	8/8/2003 10:22:00 AM	Primary Sample	IMH0394	Del Mar	1783178.8253	268213.8768	No	Well does not reflect highest concentration encountered in first groundwater
Off-Site	RD-59C	RD-59C_080803_01	6020	Chromium, Dissolved	0.75	ug/L	U	8/8/2003 10:22:00 AM	Primary Sample	IMH0394	Del Mar	1783178.8253	268213.8768	No	Well does not reflect highest concentration encountered in first groundwater
Off-Site	RD-59C	RD-59C_080803_01	8260B	cis-1,2-Dichloroethene	0.32	ug/L	U	8/8/2003 10:22:00 AM	Primary Sample	IMH0394	Del Mar	1783178.8253	268213.8768	No	Well does not reflect highest concentration encountered in first groundwater
Off-Site	RD-59C	RD-59C_080803_01	8260B	cis-1,3-Dichloropropene	0.22	ug/L	U	8/8/2003 10:22:00 AM	Primary Sample	IMH0394	Del Mar	1783178.8253	268213.8768	No	Well does not reflect highest concentration encountered in first groundwater
Off-Site	RD-59C	RD-59C_080803_01	6020	Cobalt, Dissolved	0.058	ug/L	J	8/8/2003 10:22:00 AM	Primary Sample	IMH0394	Del Mar	1783178.8253	268213.8768	No	Well does not reflect highest concentration encountered in first groundwater
Off-Site	RD-59C	RD-59C_080803_01	6020	Copper, Dissolved	0.83	ug/L	J	8/8/2003 10:22:00 AM	Primary Sample	IMH0394	Del Mar	1783178.8253	268213.8768	No	Well does not reflect highest concentration encountered in first groundwater
Off-Site	RD-59C	RD-59C_080803_01	8260B	Dibromochloromethane	0.28	ug/L	U	8/8/2003 10:22:00 AM	Primary Sample	IMH0394	Del Mar	1783178.8253	268213.8768	No	Well does not reflect highest concentration encountered in first groundwater
Off-Site	RD-59C	RD-59C_080803_01	8260B	Ethylbenzene	0.25	ug/L	U	8/8/2003 10:22:00 AM	Primary Sample	IMH0394	Del Mar	1783178.8253	268213.8768	No	Well does not reflect highest concentration encountered in first groundwater
Off-Site	RD-59C	RD-59C_080803_01	6020	Iron, Dissolved	14	ug/L		8/8/2003 10:22:00 AM	Primary Sample	IMH0394	Del Mar	1783178.8253	268213.8768	No	Well does not reflect highest concentration encountered in first groundwater
Off-Site	RD-59C	RD-59C_080803_01	6020	Lead, Dissolved	0.6	ug/L	J	8/8/2003 10:22:00 AM	Primary Sample	IMH0394	Del Mar	1783178.8253	268213.8768	No	Well does not reflect highest concentration encountered in first groundwater
Off-Site	RD-59C	RD-59C_080803_01	6020	Manganese, Dissolved	20	ug/L		8/8/2003 10:22:00 AM	Primary Sample	IMH0394	Del Mar	1783178.8253	268213.8768	No	Well does not reflect highest concentration encountered in first groundwater
Off-Site	RD-59C	RD-59C_080803_01	7470A	Mercury, Dissolved	0.063	ug/L	U	8/8/2003 10:22:00 AM	Primary Sample	IMH0394	Del Mar	1783178.8253	268213.8768	No	Well does not reflect highest concentration encountered in first groundwater
Off-Site	RD-59C	RD-59C_080803_01	8260B	Methyl ethyl ketone	3.8	ug/L	U	8/8/2003 10:22:00 AM	Primary Sample	IMH0394	Del Mar	1783178.8253	268213.8768	No	Well does not reflect highest concentration encountered in first groundwater
Off-Site	RD-59C	RD-59C_080803_01	8260B	Methyl isobutyl ketone (MIBK)	2.5	ug/L	U	8/8/2003 10:22:00 AM	Primary Sample	IMH0394	Del Mar	1783178.8253	268213.8768	No	Well does not reflect highest concentration encountered in first groundwater
Off-Site	RD-59C	RD-59C_080803_01	8260B	Methylene chloride	0.48	ug/L	U	8/8/2003 10:22:00 AM	Primary Sample	IMH0394	Del Mar	1783178.8253	268213.8768	No	Well does not reflect highest concentration encountered in first groundwater
Off-Site	RD-59C	RD-59C_080803_01	6020	Molybdenum, Dissolved	1.4	ug/L		8/8/2003 10:22:00 AM	Primary Sample	IMH0394	Del Mar	1783178.8253	268213.8768	No	Well does not reflect highest concentration encountered in first groundwater
Off-Site	RD-59C	RD-59C_080803_01	8260B	m-Xylene & p-Xylene	0.52	ug/L	U	8/8/2003 10:22:00 AM	Primary Sample	IMH0394	Del Mar	1783178.8253	268213.8768	No	Well does not reflect highest concentration encountered in first groundwater
Off-Site	RD-59C	RD-59C_080803_01	6020	Nickel, Dissolved	0.13	ug/L	U	8/8/2003 10:22:00 AM	Primary Sample	IMH0394	Del Mar	1783178.8253	268213.8768	No	Well does not reflect highest concentration encountered in first groundwater
Off-Site	RD-59C	RD-59C_080803_01	8260B	o-Xylene	0.24	ug/L	U	8/8/2003 10:22:00 AM	Primary Sample	IMH0394	Del Mar	1783178.8253	268213.8768	No	Well does not reflect highest concentration encountered in first groundwater
Off-Site	RD-59C	RD-59C_080803_01	314.0	Perchlorate	0.8	ug/L	U	8/8/2003 10:22:00 AM	Primary Sample	IMH0394	Del Mar	1783178.8253	268213.8768	No	Well does not reflect highest concentration encountered in first groundwater
Off-Site	RD-59C	RD-59C_080803_01	6020	Selenium, Dissolved	0.34	ug/L	U	8/8/2003 10:22:00 AM	Primary Sample	IMH0394	Del Mar	1783178.8253	268213.8768	No	Well does not reflect highest concentration encountered in first groundwater
Off-Site	RD-59C	RD-59C_080803_01	6020	Silver, Dissolved	0.08	ug/L	U	8/8/2003 10:22:00 AM	Primary Sample	IMH0394	Del Mar	1783178.8253	268213.8768	No	Well does not reflect highest concentration encountered in first groundwater
Off-Site	RD-59C	RD-59C_080803_01	8260B	Tetrachloroethene	0.32	ug/L	U	8/8/2003 10:22:00 AM	Primary Sample	IMH0394	Del Mar	1783178.8253	268213.8768	No	Well does not reflect highest concentration encountered in first groundwater
Off-Site	RD-59C	RD-59C_080803_01	6020	Thallium, Dissolved	0.13	ug/L	U	8/8/2003 10:22:00 AM	Primary Sample	IMH0394	Del Mar	1783178.8253	268213.8768	No	Well does not reflect highest concentration encountered in first groundwater
Off-Site	RD-59C	RD-59C_080803_01	8260B	Toluene	0.36	ug/L	U	8/8/2003 10:22:00 AM	Primary Sample	IMH0394	Del Mar	1783178.8253	268213.8768	No	Well does not reflect highest concentration encountered in first groundwater
Off-Site	RD-59C	RD-59C_080803_01	8260B	trans-1,2-Dichloroethene	0.27	ug/L	U	8/8/2003 10:22:00 AM	Primary Sample	IMH0394	Del Mar	1783178.8253	268213.8768	No	Well does not reflect highest concentration encountered in first groundwater
Off-Site	RD-59C	RD-59C_080803_01	8260B	trans-1,3-Dichloropropene	0.24	ug/L	U	8/8/2003 10:22:00 AM	Primary Sample	IMH0394	Del Mar	1783178.8253	268213.8768	No	Well does not reflect highest concentration encountered in first groundwater
Off-Site	RD-59C	RD-59C_080803_01	8260B	Trichloroethene	0.26	ug/L	U	8/8/2003 10:22:00 AM	Primary Sample	IMH0394	Del Mar	1783178.8253	268213.8768	No	Well does not reflect highest concentration encountered in first groundwater
Off-Site	RD-59C	RD-59C_080803_01	8260B	Trichlorofluoromethane	0.34	ug/L	U	8/8/2003 10:22:00 AM	Primary Sample	IMH0394	Del Mar	1783178.8253	268213.8768	No	Well does not reflect highest concentration encountered in first groundwater
Off-Site	RD-59C	RD-59C_080803_01	6020	Vanadium, Dissolved	0.43	ug/L	U	8/8/2003 10:22:00 AM	Primary Sample	IMH0394	Del Mar	1783178.8253	268213.8768	No	Well does not reflect highest concentration encountered in first groundwater
Off-Site	RD-59C	RD-59C_080803_01	8260B	Vinyl chloride	0.26	ug/L	U	8/8/2003 10:22:00 AM	Primary Sample	IMH0394	Del Mar	1783178.8253	268213.8768	No	Well does not reflect highest concentration encountered in first groundwater
Off-Site	RD-59C	RD-59C_080803_01	6020	Zinc, Dissolved	7.1	ug/L	J	8/8/2003 10:22:00 AM	Primary Sample	IMH0394	Del Mar	1783178.8253	268213.8768	No	Well does not reflect highest concentration encountered in first groundwater
Off-Site	RD-59C	RD-59C_081408_01_L	8260B	1,1,1-Trichloroethane	0.1	ug/L	U	8/14/2008 3:00:00 PM	Primary Sample	1105579	Lancaster	1783178.8253	268213.8768	No	Well does not reflect highest concentration encountered in first groundwater
Off-Site	RD-59C	RD-59C_081408_01_L	8260B	1,1,2,2-Tetrachloroethane	0.1	ug/L	U	8/14/2008 3:00:00 PM	Primary Sample	1105579	Lancaster	1783178.8253	268213.8768	No	Well does not reflect highest concentration encountered in first groundwater
Off-Site	RD-59C	RD-59C_081408_01_L	8260B	1,1,2-Trichloro-1,2,2-trifluoroethane	0.2	ug/L	U	8/14/2008 3:00:00 PM	Primary Sample	1105579	Lancaster	1783178.8253	268213.8768	No	Well does not reflect highest concentration encountered in first groundwater
Off-Site	RD-59C	RD-59C_081408_01_L	8260B	1,1,2-Trichloroethane	0.1	ug/L	U	8/14/2008 3:00:00 PM	Primary Sample	1105579	Lancaster	1783178.8253	268213.8768	No	Well does not reflect highest concentration encountered in first groundwater
Off-Site	RD-59C	RD-59C_081408_01_L	8260B	1,1-Dichloroethane	0.1	ug/L	U	8/14/2008 3:00:00 PM	Primary Sample	1105579	Lancaster	1783178.8253	268213.8768	No	Well does not reflect highest concentration encountered in first groundwater
Off-Site	RD-59C	RD-59C_081408_01_L	8260B	1,1-Dichloroethene	0.1	ug/L	U	8/14/2008 3:00:00 PM	Primary Sample	1105579	Lancaster	1783178.8253	268213.8768	No	Well does not reflect highest concentration encountered in first groundwater
Off-Site	RD-59C	RD-59C_081408_01_L	8260B	1,2-Dichlorobenzene	0.1	ug/L	U	8/14/2008 3:00:00 PM	Primary Sample	1105579	Lancaster	1783178.8253	268213.8768	No	Well does not reflect highest concentration encountered in first groundwater
Off-Site	RD-59C	RD-59C_081408_01_L	8260B	1,2-Dichloroethane	0.1	ug/L	U	8/14/2008 3:00:00 PM	Primary Sample	1105579	Lancaster	1783178.8253	268213.8768	No	Well does not reflect highest concentration encountered in first groundwater
Off-Site	RD-59C	RD-59C_081408_01_L	8260B	1,2-Dichloropropane	0.1	ug/L	U	8/14/2008 3:00:00 PM	Primary Sample	1105579	Lancaster	1783178.8253	268213.8768	No	Well does not reflect highest concentration encountered in first groundwater
Off-Site	RD-59C	RD-59C_081408_01_L	8260B	1,3-Dichlorobenzene	0.1	ug/L	U	8/14/2008 3:00:00 PM	Primary Sample	1105579	Lancaster	1783178.8253	268213.8768	No	Well does not reflect highest concentration encountered in first groundwater
Off-Site	RD-59C	RD-59C_081408_01_L	8260B	1,4-Dichlorobenzene	0.1	ug/L	U	8/14/2008 3:00:00 PM	Primary Sample	1105579	Lancaster	1783178.8253	268213.8768	No	Well does not reflect highest concentration encountered in first groundwater
Off-Site	RD-59C	RD-59C_081408_01_L	8260B	2-Hexanone	1	ug/L	U	8/14/2008 3:00:00 PM	Primary Sample	1105579	Lancaster	1783178.8253	268213.8768	No	Well does not reflect highest concentration encountered in first groundwater
Off-Site	RD-59C	RD-59C_081408_01_L	8260B	Acetone	3	ug/L	U	8/14/2008 3:00:00 PM	Primary Sample	1105579	Lancaster	1783178.8253	268213.8768	No	Well does not reflect highest concentration encountered in first groundwater
Off-Site	RD-59C	RD-59C_081408_01_L	6020	Antimony, Dissolved	0.3	ug/L	U	8/14/2008 3:00:00 PM	Primary Sample	1105579	Lancaster	1783178.8253	268213.8768	No	Well does not reflect highest concentration encountered in first groundwater
Off-Site	RD-59C	RD-59C_081408_01_L	6020	Arsenic, Dissolved	0.95	ug/L	U	8/14/2008 3:00:00 PM	Primary Sample	1105579	Lancaster	1783178.8253	268213.8768	No	Well does not reflect highest concentration encountered in first groundwater
Off-Site	RD-59C	RD-59C_081408_01_L	6010B	Barium, Dissolved	47.8	ug/L		8/14/2008 3:00:00 PM	Primary Sample	1105579	Lancaster	1783178.8253	268213.8768	No	Well does not reflect highest concentration encountered in first groundwater
Off-Site	RD-59C	RD-59C_081408_01_L	8260B	Benzene	0.1	ug/L	U	8/14/2008 3:00:00 PM	Primary Sample	1105579	Lancaster	1783178.8253	268213.8768	No	Well does not reflect highest concentration encountered in first groundwater
Off-Site	RD-59C	RD-59C_081408_01_L	6020	Beryllium, Dissolved	0.97	ug/L		8/14/2008 3:00:00 PM	Primary Sample	1105579	Lancaster	1783178.8253	268213.8768	No	Well does not reflect highest concentration encountered in first groundwater
Off-Site	RD-59C	RD-59C_081408_01_L	8260B	Bromodichloromethane	0.1	ug/L	U	8/14/2008 3:00:00 PM	Primary Sample	1105579	Lancaster	1783178.8253	268213.8768	No	Well does not reflect highest concentration encountered in first groundwater
Off-Site	RD-59C	RD-59C_081408_01_L	8260B	Bromoform	0.1	ug/L	U	8/14/2008 3:00:00 PM	Primary Sample	1105579	Lancaster	1783178.8253	268213.8768	No	Well does not reflect highest concentration encountered in first groundwater
Off-Site	RD-59C	RD-59C_081408_01_L	8260B	Bromomethane	0.1	ug/L	U	8/14/2008 3:00:00 PM	Primary Sample	1105579	Lancaster	1783178.8253	268213.8768	No	Well does not reflect highest concentration encountered in first groundwater
Off-Site	RD-59C	RD-59C_081408_01_L	6020	Cadmium, Dissolved	0.21	ug/L	U	8/14/2008 3:00:00 PM	Primary Sample	1105579	Lancaster	1783178.8253	268213.8768	No	Well does not reflect highest concentration encountered in first groundwater

RFI Site	Well ID	Sample ID	Analytical Method	Analyte	Result	Units	Qualifier Code	Collection Date	Sample Type	Sample Delivery Group	Analytical Laboratory	Easting	Northing	Included in Risk Assessment	Rationale for Risk Exclusion
Off-Site	RD-59C	RD-59C_081408_01_L	8260B	Carbon Disulfide	0.4	ug/L	U	8/14/2008 3:00:00 PM	Primary Sample	1105579	Lancaster	1783178.8253	268213.8768	No	Well does not reflect highest concentration encountered in first groundwater
Off-Site	RD-59C	RD-59C_081408_01_L	8260B	Carbon Tetrachloride	0.1	ug/L	U	8/14/2008 3:00:00 PM	Primary Sample	1105579	Lancaster	1783178.8253	268213.8768	No	Well does not reflect highest concentration encountered in first groundwater
Off-Site	RD-59C	RD-59C_081408_01_L	8260B	Chlorobenzene	0.1	ug/L	U	8/14/2008 3:00:00 PM	Primary Sample	1105579	Lancaster	1783178.8253	268213.8768	No	Well does not reflect highest concentration encountered in first groundwater
Off-Site	RD-59C	RD-59C_081408_01_L	8260B	Chloroethane	0.1	ug/L	U	8/14/2008 3:00:00 PM	Primary Sample	1105579	Lancaster	1783178.8253	268213.8768	No	Well does not reflect highest concentration encountered in first groundwater
Off-Site	RD-59C	RD-59C_081408_01_L	8260B	Chloroform	0.1	ug/L	U	8/14/2008 3:00:00 PM	Primary Sample	1105579	Lancaster	1783178.8253	268213.8768	No	Well does not reflect highest concentration encountered in first groundwater
Off-Site	RD-59C	RD-59C_081408_01_L	8260B	Chloromethane	0.2	ug/L	U	8/14/2008 3:00:00 PM	Primary Sample	1105579	Lancaster	1783178.8253	268213.8768	No	Well does not reflect highest concentration encountered in first groundwater
Off-Site	RD-59C	RD-59C_081408_01_L	6020	Chromium, Dissolved	0.68	ug/L	U	8/14/2008 3:00:00 PM	Primary Sample	1105579	Lancaster	1783178.8253	268213.8768	No	Well does not reflect highest concentration encountered in first groundwater
Off-Site	RD-59C	RD-59C_081408_01_L	8260B	cis-1,2-Dichloroethene	0.1	ug/L	U	8/14/2008 3:00:00 PM	Primary Sample	1105579	Lancaster	1783178.8253	268213.8768	No	Well does not reflect highest concentration encountered in first groundwater
Off-Site	RD-59C	RD-59C_081408_01_L	8260B	cis-1,3-Dichloropropene	0.1	ug/L	U	8/14/2008 3:00:00 PM	Primary Sample	1105579	Lancaster	1783178.8253	268213.8768	No	Well does not reflect highest concentration encountered in first groundwater
Off-Site	RD-59C	RD-59C_081408_01_L	6010B	Cobalt, Dissolved	2.1	UG/L	U	8/14/2008 3:00:00 PM	Primary Sample	1105579	Lancaster	1783178.8253	268213.8768	No	Well does not reflect highest concentration encountered in first groundwater
Off-Site	RD-59C	RD-59C_081408_01_L	6020	Copper, Dissolved	2.3	ug/L		8/14/2008 3:00:00 PM	Primary Sample	1105579	Lancaster	1783178.8253	268213.8768	No	Well does not reflect highest concentration encountered in first groundwater
Off-Site	RD-59C	RD-59C_081408_01_L	8260B	Dibromochloromethane	0.1	ug/L	U	8/14/2008 3:00:00 PM	Primary Sample	1105579	Lancaster	1783178.8253	268213.8768	No	Well does not reflect highest concentration encountered in first groundwater
Off-Site	RD-59C	RD-59C_081408_01_L	8260B	Ethylbenzene	0.1	ug/L	U	8/14/2008 3:00:00 PM	Primary Sample	1105579	Lancaster	1783178.8253	268213.8768	No	Well does not reflect highest concentration encountered in first groundwater
Off-Site	RD-59C	RD-59C_081408_01_L	6010B	Iron, Dissolved	52.2	ug/L	U	8/14/2008 3:00:00 PM	Primary Sample	1105579	Lancaster	1783178.8253	268213.8768	No	Well does not reflect highest concentration encountered in first groundwater
Off-Site	RD-59C	RD-59C_081408_01_L	6020	Lead, Dissolved	0.76	ug/L	J	8/14/2008 3:00:00 PM	Primary Sample	1105579	Lancaster	1783178.8253	268213.8768	No	Well does not reflect highest concentration encountered in first groundwater
Off-Site	RD-59C	RD-59C_081408_01_L	6010B	Manganese, Dissolved	18.2	ug/L		8/14/2008 3:00:00 PM	Primary Sample	1105579	Lancaster	1783178.8253	268213.8768	No	Well does not reflect highest concentration encountered in first groundwater
Off-Site	RD-59C	RD-59C_081408_01_L	7470A	Mercury, Dissolved	0.056	ug/L	U	8/14/2008 3:00:00 PM	Primary Sample	1105579	Lancaster	1783178.8253	268213.8768	No	Well does not reflect highest concentration encountered in first groundwater
Off-Site	RD-59C	RD-59C_081408_01_L	8260B	Methyl ethyl ketone	1	ug/L	U	8/14/2008 3:00:00 PM	Primary Sample	1105579	Lancaster	1783178.8253	268213.8768	No	Well does not reflect highest concentration encountered in first groundwater
Off-Site	RD-59C	RD-59C_081408_01_L	8260B	Methyl isobutyl ketone (MIBK)	1	ug/L	U	8/14/2008 3:00:00 PM	Primary Sample	1105579	Lancaster	1783178.8253	268213.8768	No	Well does not reflect highest concentration encountered in first groundwater
Off-Site	RD-59C	RD-59C_081408_01_L	8260B	Methylene chloride	0.2	ug/L	U	8/14/2008 3:00:00 PM	Primary Sample	1105579	Lancaster	1783178.8253	268213.8768	No	Well does not reflect highest concentration encountered in first groundwater
Off-Site	RD-59C	RD-59C_081408_01_L	6010B	Molybdenum, Dissolved	4.9	ug/L	U	8/14/2008 3:00:00 PM	Primary Sample	1105579	Lancaster	1783178.8253	268213.8768	No	Well does not reflect highest concentration encountered in first groundwater
Off-Site	RD-59C	RD-59C_081408_01_L	8260B	m-Xylene & p-Xylene	0.1	ug/L	U	8/14/2008 3:00:00 PM	Primary Sample	1105579	Lancaster	1783178.8253	268213.8768	No	Well does not reflect highest concentration encountered in first groundwater
Off-Site	RD-59C	RD-59C_081408_01_L	6020	Nickel, Dissolved	0.5	ug/L	U	8/14/2008 3:00:00 PM	Primary Sample	1105579	Lancaster	1783178.8253	268213.8768	No	Well does not reflect highest concentration encountered in first groundwater
Off-Site	RD-59C	RD-59C_081408_01_L	8260B	o-Xylene	0.1	ug/L	U	8/14/2008 3:00:00 PM	Primary Sample	1105579	Lancaster	1783178.8253	268213.8768	No	Well does not reflect highest concentration encountered in first groundwater
Off-Site	RD-59C	RD-59C_081408_01_L	6020	Selenium, Dissolved	0.3	ug/L	U	8/14/2008 3:00:00 PM	Primary Sample	1105579	Lancaster	1783178.8253	268213.8768	No	Well does not reflect highest concentration encountered in first groundwater
Off-Site	RD-59C	RD-59C_081408_01_L	6020	Silver, Dissolved	0.037	ug/L	U	8/14/2008 3:00:00 PM	Primary Sample	1105579	Lancaster	1783178.8253	268213.8768	No	Well does not reflect highest concentration encountered in first groundwater
Off-Site	RD-59C	RD-59C_081408_01_L	8260B	Tetrachloroethene	0.1	ug/L	U	8/14/2008 3:00:00 PM	Primary Sample	1105579	Lancaster	1783178.8253	268213.8768	No	Well does not reflect highest concentration encountered in first groundwater
Off-Site	RD-59C	RD-59C_081408_01_L	6020	Thallium, Dissolved	0.15	ug/L	U	8/14/2008 3:00:00 PM	Primary Sample	1105579	Lancaster	1783178.8253	268213.8768	No	Well does not reflect highest concentration encountered in first groundwater
Off-Site	RD-59C	RD-59C_081408_01_L	8260B	Toluene	0.1	ug/L	U	8/14/2008 3:00:00 PM	Primary Sample	1105579	Lancaster	1783178.8253	268213.8768	No	Well does not reflect highest concentration encountered in first groundwater
Off-Site	RD-59C	RD-59C_081408_01_L	8260B	trans-1,2-Dichloroethene	0.1	ug/L	U	8/14/2008 3:00:00 PM	Primary Sample	1105579	Lancaster	1783178.8253	268213.8768	No	Well does not reflect highest concentration encountered in first groundwater
Off-Site	RD-59C	RD-59C_081408_01_L	8260B	trans-1,3-Dichloropropene	0.1	ug/L	U	8/14/2008 3:00:00 PM	Primary Sample	1105579	Lancaster	1783178.8253	268213.8768	No	Well does not reflect highest concentration encountered in first groundwater
Off-Site	RD-59C	RD-59C_081408_01_L	8260B	Trichloroethene	0.1	ug/L	U	8/14/2008 3:00:00 PM	Primary Sample	1105579	Lancaster	1783178.8253	268213.8768	No	Well does not reflect highest concentration encountered in first groundwater
Off-Site	RD-59C	RD-59C_081408_01_L	8260B	Trichlorofluoromethane	0.1	ug/L	U	8/14/2008 3:00:00 PM	Primary Sample	1105579	Lancaster	1783178.8253	268213.8768	No	Well does not reflect highest concentration encountered in first groundwater
Off-Site	RD-59C	RD-59C_081408_01_L	6010B	Vanadium, Dissolved	2.5	ug/L	U	8/14/2008 3:00:00 PM	Primary Sample	1105579	Lancaster	1783178.8253	268213.8768	No	Well does not reflect highest concentration encountered in first groundwater
Off-Site	RD-59C	RD-59C_081408_01_L	8260B	Vinyl chloride	0.1	ug/L	U	8/14/2008 3:00:00 PM	Primary Sample	1105579	Lancaster	1783178.8253	268213.8768	No	Well does not reflect highest concentration encountered in first groundwater
Off-Site	RD-59C	RD-59C_081408_01_L	6010B	Zinc, Dissolved	8.1	ug/L	U	8/14/2008 3:00:00 PM	Primary Sample	1105579	Lancaster	1783178.8253	268213.8768	No	Well does not reflect highest concentration encountered in first groundwater
Off-Site	RD-59C	RD-59C_081607_01_L	8260B	1,1,1-Trichloroethane	0.1	ug/L	U	8/16/2007 3:15:00 PM	Primary Sample	1052009	Lancaster	1783178.8253	268213.8768	No	Well does not reflect highest concentration encountered in first groundwater
Off-Site	RD-59C	RD-59C_081607_01_L	8260B	1,1,2,2-Tetrachloroethane	0.1	ug/L	U	8/16/2007 3:15:00 PM	Primary Sample	1052009	Lancaster	1783178.8253	268213.8768	No	Well does not reflect highest concentration encountered in first groundwater
Off-Site	RD-59C	RD-59C_081607_01_L	8260B	1,1,2-Trichloro-1,2,2-trifluoroethane	0.2	ug/L	U	8/16/2007 3:15:00 PM	Primary Sample	1052009	Lancaster	1783178.8253	268213.8768	No	Well does not reflect highest concentration encountered in first groundwater
Off-Site	RD-59C	RD-59C_081607_01_L	8260B	1,1,2-Trichloroethane	0.1	ug/L	U	8/16/2007 3:15:00 PM	Primary Sample	1052009	Lancaster	1783178.8253	268213.8768	No	Well does not reflect highest concentration encountered in first groundwater
Off-Site	RD-59C	RD-59C_081607_01_L	8260B	1,1-Dichloroethane	0.1	ug/L	U	8/16/2007 3:15:00 PM	Primary Sample	1052009	Lancaster	1783178.8253	268213.8768	No	Well does not reflect highest concentration encountered in first groundwater
Off-Site	RD-59C	RD-59C_081607_01_L	8260B	1,1-Dichloroethene	0.1	ug/L	U	8/16/2007 3:15:00 PM	Primary Sample	1052009	Lancaster	1783178.8253	268213.8768	No	Well does not reflect highest concentration encountered in first groundwater
Off-Site	RD-59C	RD-59C_081607_01_L	8260B	1,2-Dichlorobenzene	0.1	ug/L	U	8/16/2007 3:15:00 PM	Primary Sample	1052009	Lancaster	1783178.8253	268213.8768	No	Well does not reflect highest concentration encountered in first groundwater
Off-Site	RD-59C	RD-59C_081607_01_L	8260B	1,2-Dichloroethane	0.1	ug/L	U	8/16/2007 3:15:00 PM	Primary Sample	1052009	Lancaster	1783178.8253	268213.8768	No	Well does not reflect highest concentration encountered in first groundwater
Off-Site	RD-59C	RD-59C_081607_01_L	8260B	1,2-Dichloropropane	0.1	ug/L	U	8/16/2007 3:15:00 PM	Primary Sample	1052009	Lancaster	1783178.8253	268213.8768	No	Well does not reflect highest concentration encountered in first groundwater
Off-Site	RD-59C	RD-59C_081607_01_L	8260B	1,3-Dichlorobenzene	0.1	ug/L	U	8/16/2007 3:15:00 PM	Primary Sample	1052009	Lancaster	1783178.8253	268213.8768	No	Well does not reflect highest concentration encountered in first groundwater
Off-Site	RD-59C	RD-59C_081607_01_L	8260B	1,4-Dichlorobenzene	0.1	ug/L	U	8/16/2007 3:15:00 PM	Primary Sample	1052009	Lancaster	1783178.8253	268213.8768	No	Well does not reflect highest concentration encountered in first groundwater
Off-Site	RD-59C	RD-59C_081607_01_L	8260B	2-Hexanone	1	ug/L	U	8/16/2007 3:15:00 PM	Primary Sample	1052009	Lancaster	1783178.8253	268213.8768	No	Well does not reflect highest concentration encountered in first groundwater
Off-Site	RD-59C	RD-59C_081607_01_L	8260B	Acetone	3	ug/L	U	8/16/2007 3:15:00 PM	Primary Sample	1052009	Lancaster	1783178.8253	268213.8768	No	Well does not reflect highest concentration encountered in first groundwater
Off-Site	RD-59C	RD-59C_081607_01_L	8260B	Benzene	0.1	ug/L	U	8/16/2007 3:15:00 PM	Primary Sample	1052009	Lancaster	1783178.8253	268213.8768	No	Well does not reflect highest concentration encountered in first groundwater
Off-Site	RD-59C	RD-59C_081607_01_L	8260B	Bromodichloromethane	0.1	ug/L	U	8/16/2007 3:15:00 PM	Primary Sample	1052009	Lancaster	1783178.8253	268213.8768	No	Well does not reflect highest concentration encountered in first groundwater
Off-Site	RD-59C	RD-59C_081607_01_L	8260B	Bromoform	0.1	ug/L	U	8/16/2007 3:15:00 PM	Primary Sample	1052009	Lancaster	1783178.8253	268213.8768	No	Well does not reflect highest concentration encountered in first groundwater
Off-Site	RD-59C	RD-59C_081607_01_L	8260B	Bromomethane	0.1	ug/L	U	8/16/2007 3:15:00 PM	Primary Sample	1052009	Lancaster	1783178.8253	268213.8768	No	Well does not reflect highest concentration encountered in first groundwater
Off-Site	RD-59C	RD-59C_081607_01_L	8260B	Carbon Disulfide	0.4	ug/L	JQC	8/16/2007 3:15:00 PM	Primary Sample	1052009	Lancaster	1783178.8253	268213.8768	No	Well does not reflect highest concentration encountered in first groundwater
Off-Site	RD-59C	RD-59C_081607_01_L	8260B	Carbon Tetrachloride	0.1	ug/L	U	8/16/2007 3:15:00 PM	Primary Sample	1052009	Lancaster	1783178.8253	268213.8768	No	Well does not reflect highest concentration encountered in first groundwater
Off-Site	RD-59C	RD-59C_081607_01_L	8260B	Chlorobenzene	0.1	ug/L	U	8/16/2007 3:15:00 PM	Primary Sample	1052009	Lancaster	1783178.8253	268213.8768	No	Well does not reflect highest concentration encountered in first groundwater
Off-Site	RD-59C	RD-59C_081607_01_L	8260B	Chloroethane	0.1	ug/L	U	8/16/2007 3:15:00 PM	Primary Sample	1052009	Lancaster	1783178.8253	268213.8768	No	Well does not reflect highest concentration encountered in first groundwater
Off-Site	RD-59C	RD-59C_081607_01_L	8260B	Chloroform	0.1	ug/L	U	8/16/2007 3:15:00 PM	Primary Sample	1052009	Lancaster	1783178.8253	268213.8768	No	Well does not reflect highest concentration encountered in first groundwater
Off-Site	RD-59C	RD-59C_081607_01_L	8260B	Chloromethane	0.1	ug/L	U	8/16/2007 3:15:00 PM	Primary Sample	1052009	Lancaster	1783178.8253	268213.8768	No	Well does not reflect highest concentration encountered in first groundwater
Off-Site	RD-59C	RD-59C_081607_01_L	8260B	cis-1,2-Dichloroethene	0.1	ug/L	U	8/16/2007 3:15:00 PM	Primary Sample	1052009	Lancaster	1783178.8253	268213.8768	No	Well does not reflect highest concentration encountered in first groundwater
Off-Site	RD-59C	RD-59C_081607_01_L	8260B	cis-1,3-Dichloropropene	0.1	ug/L	U	8/16/2007 3:15:00 PM	Primary Sample	1052009	Lancaster	1783178.8253	268213.8768	No	Well does not reflect highest concentration encountered in first groundwater
Off-Site	RD-59C	RD-59C_081607_01_L	8260B	Dibromochloromethane	0.1	ug/L	U	8/16/2007 3:15:00 PM	Primary Sample	1052009	Lancaster	1783178.8253	268213.8768	No	Well does not reflect highest concentration encountered in first groundwater
Off-Site	RD-59C	RD-59C_081607_01_L	8260B	Ethylbenzene	0.1	ug/L	U	8/16/2007 3:15:00 PM	Primary Sample	1052009	Lancaster	1783178.8253	268213.8768	No	Well does not reflect highest concentration encountered in first groundwater
Off-Site	RD-59C	RD-59C_081607_01_L	8260B	Methyl ethyl ketone	1	ug/L	U	8/16/2007 3:15:00 PM	Primary Sample	1052009	Lancaster	1783178.8253	268213.8768	No	Well does not reflect highest concentration encountered in first groundwater
Off-Site	RD-59C	RD-59C_081607_01_L	8260B	Methyl isobutyl ketone (MIBK)	1	ug/L	U	8/16/2007 3:15:00 PM	Primary Sample	1052009	Lancaster	1783178.8253	268213.8768	No	Well does not reflect highest concentration encountered in first groundwater
Off-Site	RD-59C	RD-59C_081607_01_L	8260B	Methylene chloride	0.2	ug/L	U	8/16/2007 3:15:00 PM	Primary Sample	1052009	Lancaster	1783178.8253	268213.8768	No	Well does not reflect highest concentration encountered in first groundwater
Off-Site	RD-59C	RD-59C_081607_01_L	8260B	m-Xylene & p-Xylene	0.1	ug/L	U	8/16/2007 3:15:00 PM	Primary Sample	1052009	Lancaster	1783178.8253	268213.8768	No	Well does not reflect highest concentration encountered in first groundwater
Off-Site	RD-59C	RD-59C_081607_01_L	8260B	o-Xylene	0.1	ug/L	U	8/16/2007 3:15:00 PM	Primary Sample	1052009	Lancaster	1783178.8253	268213.8768	No	Well does not reflect highest concentration encountered in first groundwater
Off-Site	RD-59C	RD-59C_081607_01_L	8260B	Tetrachloroethene	0.1	ug/L	U	8/16/2007 3:15:00 PM	Primary Sample	1052009	Lancaster	1783178.8253	268213.8768	No	Well does not reflect highest concentration encountered in first groundwater
Off-Site	RD-59C	RD-59C_081607_01_L	8260B	Toluene	0.1	ug/L	U	8/16/2007 3:15:00 PM	Primary Sample	1052009	Lancaster	1783178.8253	268213.8768	No	Well does not reflect highest concentration encountered in first groundwater
Off-Site	RD-59C	RD-59C_081607_01_L	8260B	trans-1,2-Dichloroethene	0.1	ug/L	U	8/16/2007 3:15:00 PM	Primary Sample	1052009	Lancaster	1783178.8253	268213.8768	No	Well does not reflect highest concentration encountered in first groundwater
Off-Site	RD-59C	RD-59C_081607_01_L	8260B	trans-1,3-Dichloropropene	0.1	ug/L	U	8/16/2007 3:15:00 PM	Primary Sample	1052009	Lancaster	1783178.8253	268213.8768	No	Well does not reflect highest concentration encountered in first groundwater
Off-Site	RD-59C	RD-59C_081607_01_L	8260B	Trichloroethene	0.1	ug/L	U	8/16/2007 3:15:00 PM	Primary Sample	1052009	Lancaster	1783178.8253	268213.8768	No	Well does not reflect highest concentration encountered in first groundwater
Off-Site	RD-59C	RD-59C_081607_01_L	8260B	Trichlorofluoromethane	0.1	ug/L	U	8/16/2007 3:15:00 PM	Primary Sample	1052009	Lancaster	1783178.8253	268213.8768	No	Well does not reflect highest concentration encountered in first groundwater
Off-Site	RD-59C	RD-59C_081607_01_L	8260B	Vinyl chloride	0.1	ug/L	U	8/16/2007 3:15:00 PM	Primary Sample	1052009	Lancaster	1783178.8253	268213.8768	No	Well does not reflect highest concentration encountered in first groundwater
Off-Site	RD-59C	RD-59C_081607_01_T	6020	Antimony, Dissolved	0.2	ug/L	U	8/16/2007 3:15:00 PM	Primary Sample	IQH1635	TestAmerica - Irvine	1783178.8253	268213.8768	No	Well does not reflect highest concentration encountered in first groundwater
Off-Site	RD-59C	RD-59C_081607_01_T	6020	Arsenic, Dissolved	0.7	ug/L	U	8/16/2007 3:15:00 PM	Primary Sample	IQH1635	TestAmerica - Irvine	1783178.8253	268213.8768	No	Well does not reflect highest concentration encountered in first groundwater
Off-Site	RD-59C	RD-59C_081607_01_T	6020	Barium, Dissolved	52	ug/L		8/16/2007 3:15:00 PM	Primary Sample	IQH1635	TestAmerica - Irvine	1783178.8253	268213.8768	No	Well does not reflect highest concentration encountered in first groundwater
Off-Site	RD-59C	RD-59C_081607_01_T	6020	Beryllium, Dissolved	0.075	ug/L	U	8/16/2007 3:15:00 PM	Primary Sample	IQH1635	TestAmerica - Irvine	1783178.8253	268213.8768	No	Well does not reflect highest concentration encountered in first groundwater
Off-Site	RD-59C	RD-59C_081607_01_T	6020	Cadmium, Dissolved	0.11	ug/L	U	8/16/2007 3:15:00 PM	Primary Sample	IQH1635	TestAmerica - Irvine	1783178.8253	268213.8768	No	Well does not reflect highest concentration encountered in first groundwater
Off-Site	RD-59C	RD-59C_081607_01_T	6020	Chromium, Dissolved	0.7	ug/L	U	8/16/2007 3:15:00 PM	Primary Sample	IQH1635	TestAmerica - Irvine	1783178.8253	268213.8768	No	Well does not reflect highest concentration encountered in first groundwater
Off-Site	RD-59C	RD-59C_081607_01_T	6020	Cobalt, Dissolved	0.15	UG/L	U	8/16/2007 3:15:00 PM	Primary Sample	IQH1635	TestAmerica - Irvine	1783178.8253	268213.8768	No	Well does not reflect highest concentration encountered in first groundwater

RFI Site	Well ID	Sample ID	Analytical Method	Analyte	Result	Units	Qualifier Code	Collection Date	Sample Type	Sample Delivery Group	Analytical Laboratory	Easting	Northing	Included in Risk Assessment	Rationale for Risk Exclusion
Off-Site	RD-59C	RD-59C_081607_01_T	6020	Copper, Dissolved	0.75	ug/L	U	8/16/2007 3:15:00 PM	Primary Sample	IQH1635	TestAmerica - Irvine	1783178.8253	268213.8768	No	Well does not reflect highest concentration encountered in first groundwater
Off-Site	RD-59C	RD-59C_081607_01_T	6010B	Iron, Dissolved	15	ug/L	U	8/16/2007 3:15:00 PM	Primary Sample	IQH1635	TestAmerica - Irvine	1783178.8253	268213.8768	No	Well does not reflect highest concentration encountered in first groundwater
Off-Site	RD-59C	RD-59C_081607_01_T	6020	Lead, Dissolved	0.5	ug/L	U	8/16/2007 3:15:00 PM	Primary Sample	IQH1635	TestAmerica - Irvine	1783178.8253	268213.8768	No	Well does not reflect highest concentration encountered in first groundwater
Off-Site	RD-59C	RD-59C_081607_01_T	6020	Manganese, Dissolved	19	ug/L		8/16/2007 3:15:00 PM	Primary Sample	IQH1635	TestAmerica - Irvine	1783178.8253	268213.8768	No	Well does not reflect highest concentration encountered in first groundwater
Off-Site	RD-59C	RD-59C_081607_01_T	7470A	Mercury, Dissolved	0.073	ug/L	U	8/16/2007 3:15:00 PM	Primary Sample	IQH1635	TestAmerica - Irvine	1783178.8253	268213.8768	No	Well does not reflect highest concentration encountered in first groundwater
Off-Site	RD-59C	RD-59C_081607_01_T	6020	Molybdenum, Dissolved	1.3	ug/L	J	8/16/2007 3:15:00 PM	Primary Sample	IQH1635	TestAmerica - Irvine	1783178.8253	268213.8768	No	Well does not reflect highest concentration encountered in first groundwater
Off-Site	RD-59C	RD-59C_081607_01_T	6020	Nickel, Dissolved	0.9	ug/L	U	8/16/2007 3:15:00 PM	Primary Sample	IQH1635	TestAmerica - Irvine	1783178.8253	268213.8768	No	Well does not reflect highest concentration encountered in first groundwater
Off-Site	RD-59C	RD-59C_081607_01_T	6020	Selenium, Dissolved	0.3	ug/L	U	8/16/2007 3:15:00 PM	Primary Sample	IQH1635	TestAmerica - Irvine	1783178.8253	268213.8768	No	Well does not reflect highest concentration encountered in first groundwater
Off-Site	RD-59C	RD-59C_081607_01_T	6020	Silver, Dissolved	0.2	ug/L	U	8/16/2007 3:15:00 PM	Primary Sample	IQH1635	TestAmerica - Irvine	1783178.8253	268213.8768	No	Well does not reflect highest concentration encountered in first groundwater
Off-Site	RD-59C	RD-59C_081607_01_T	6020	Thallium, Dissolved	0.15	ug/L	U	8/16/2007 3:15:00 PM	Primary Sample	IQH1635	TestAmerica - Irvine	1783178.8253	268213.8768	No	Well does not reflect highest concentration encountered in first groundwater
Off-Site	RD-59C	RD-59C_081607_01_T	6020	Vanadium, Dissolved	0.7	ug/L	U	8/16/2007 3:15:00 PM	Primary Sample	IQH1635	TestAmerica - Irvine	1783178.8253	268213.8768	No	Well does not reflect highest concentration encountered in first groundwater
Off-Site	RD-59C	RD-59C_081607_01_T	6020	Zinc, Dissolved	7.6	ug/L	J	8/16/2007 3:15:00 PM	Primary Sample	IQH1635	TestAmerica - Irvine	1783178.8253	268213.8768	No	Well does not reflect highest concentration encountered in first groundwater
Off-Site	RD-59C	RD-59C_082306_01_T	8260B	1,1,1-Trichloroethane	0.3	ug/L	U	8/23/2006 11:45:00 AM	Primary Sample	IPH2507	TestAmerica	1783178.8253	268213.8768	No	Well does not reflect highest concentration encountered in first groundwater
Off-Site	RD-59C	RD-59C_082306_01_T	8260B	1,1,2,2-Tetrachloroethane	0.24	ug/L	U	8/23/2006 11:45:00 AM	Primary Sample	IPH2507	TestAmerica	1783178.8253	268213.8768	No	Well does not reflect highest concentration encountered in first groundwater
Off-Site	RD-59C	RD-59C_082306_01_T	8260B	1,1,2-Trichloro-1,2,2-trifluoroethane	1.2	ug/L	U	8/23/2006 11:45:00 AM	Primary Sample	IPH2507	TestAmerica	1783178.8253	268213.8768	No	Well does not reflect highest concentration encountered in first groundwater
Off-Site	RD-59C	RD-59C_082306_01_T	8260B	1,1,2-Trichloroethane	0.3	ug/L	U	8/23/2006 11:45:00 AM	Primary Sample	IPH2507	TestAmerica	1783178.8253	268213.8768	No	Well does not reflect highest concentration encountered in first groundwater
Off-Site	RD-59C	RD-59C_082306_01_T	8260B	1,1-Dichloroethane	0.27	ug/L	U	8/23/2006 11:45:00 AM	Primary Sample	IPH2507	TestAmerica	1783178.8253	268213.8768	No	Well does not reflect highest concentration encountered in first groundwater
Off-Site	RD-59C	RD-59C_082306_01_T	8260B	1,1-Dichloroethene	0.42	ug/L	U	8/23/2006 11:45:00 AM	Primary Sample	IPH2507	TestAmerica	1783178.8253	268213.8768	No	Well does not reflect highest concentration encountered in first groundwater
Off-Site	RD-59C	RD-59C_082306_01_T	8260B	1,2-Dichlorobenzene	0.32	ug/L	U	8/23/2006 11:45:00 AM	Primary Sample	IPH2507	TestAmerica	1783178.8253	268213.8768	No	Well does not reflect highest concentration encountered in first groundwater
Off-Site	RD-59C	RD-59C_082306_01_T	8260B	1,2-Dichloroethane	0.28	ug/L	U	8/23/2006 11:45:00 AM	Primary Sample	IPH2507	TestAmerica	1783178.8253	268213.8768	No	Well does not reflect highest concentration encountered in first groundwater
Off-Site	RD-59C	RD-59C_082306_01_T	8260B	1,2-Dichloropropane	0.35	ug/L	U	8/23/2006 11:45:00 AM	Primary Sample	IPH2507	TestAmerica	1783178.8253	268213.8768	No	Well does not reflect highest concentration encountered in first groundwater
Off-Site	RD-59C	RD-59C_082306_01_T	8260B	1,3-Dichlorobenzene	0.35	ug/L	U	8/23/2006 11:45:00 AM	Primary Sample	IPH2507	TestAmerica	1783178.8253	268213.8768	No	Well does not reflect highest concentration encountered in first groundwater
Off-Site	RD-59C	RD-59C_082306_01_T	8260B	1,4-Dichlorobenzene	0.37	ug/L	U	8/23/2006 11:45:00 AM	Primary Sample	IPH2507	TestAmerica	1783178.8253	268213.8768	No	Well does not reflect highest concentration encountered in first groundwater
Off-Site	RD-59C	RD-59C_082306_01_T	8260B	2-Hexanone	2.6	ug/L	U	8/23/2006 11:45:00 AM	Primary Sample	IPH2507	TestAmerica	1783178.8253	268213.8768	No	Well does not reflect highest concentration encountered in first groundwater
Off-Site	RD-59C	RD-59C_082306_01_T	8260B	Acetone	4.5	ug/L	U	8/23/2006 11:45:00 AM	Primary Sample	IPH2507	TestAmerica	1783178.8253	268213.8768	No	Well does not reflect highest concentration encountered in first groundwater
Off-Site	RD-59C	RD-59C_082306_01_T	6020	Antimony, Dissolved	0.05	ug/L	U	8/23/2006 11:45:00 AM	Primary Sample	IPH2507	TestAmerica	1783178.8253	268213.8768	No	Well does not reflect highest concentration encountered in first groundwater
Off-Site	RD-59C	RD-59C_082306_01_T	6020	Arsenic, Dissolved	0.5	ug/L	U	8/23/2006 11:45:00 AM	Primary Sample	IPH2507	TestAmerica	1783178.8253	268213.8768	No	Well does not reflect highest concentration encountered in first groundwater
Off-Site	RD-59C	RD-59C_082306_01_T	6020	Barium, Dissolved	52	ug/L		8/23/2006 11:45:00 AM	Primary Sample	IPH2507	TestAmerica	1783178.8253	268213.8768	No	Well does not reflect highest concentration encountered in first groundwater
Off-Site	RD-59C	RD-59C_082306_01_T	8260B	Benzene	0.28	ug/L	U	8/23/2006 11:45:00 AM	Primary Sample	IPH2507	TestAmerica	1783178.8253	268213.8768	No	Well does not reflect highest concentration encountered in first groundwater
Off-Site	RD-59C	RD-59C_082306_01_T	6020	Beryllium, Dissolved	0.075	ug/L	U	8/23/2006 11:45:00 AM	Primary Sample	IPH2507	TestAmerica	1783178.8253	268213.8768	No	Well does not reflect highest concentration encountered in first groundwater
Off-Site	RD-59C	RD-59C_082306_01_T	8260B	Bromodichloromethane	0.3	ug/L	U	8/23/2006 11:45:00 AM	Primary Sample	IPH2507	TestAmerica	1783178.8253	268213.8768	No	Well does not reflect highest concentration encountered in first groundwater
Off-Site	RD-59C	RD-59C_082306_01_T	8260B	Bromoform	0.32	ug/L	U	8/23/2006 11:45:00 AM	Primary Sample	IPH2507	TestAmerica	1783178.8253	268213.8768	No	Well does not reflect highest concentration encountered in first groundwater
Off-Site	RD-59C	RD-59C_082306_01_T	8260B	Bromomethane	0.42	ug/L	U	8/23/2006 11:45:00 AM	Primary Sample	IPH2507	TestAmerica	1783178.8253	268213.8768	No	Well does not reflect highest concentration encountered in first groundwater
Off-Site	RD-59C	RD-59C_082306_01_T	6020	Cadmium, Dissolved	0.025	ug/L	U	8/23/2006 11:45:00 AM	Primary Sample	IPH2507	TestAmerica	1783178.8253	268213.8768	No	Well does not reflect highest concentration encountered in first groundwater
Off-Site	RD-59C	RD-59C_082306_01_T	8260B	Carbon Disulfide	0.48	ug/L	U	8/23/2006 11:45:00 AM	Primary Sample	IPH2507	TestAmerica	1783178.8253	268213.8768	No	Well does not reflect highest concentration encountered in first groundwater
Off-Site	RD-59C	RD-59C_082306_01_T	8260B	Carbon Tetrachloride	0.28	ug/L	U	8/23/2006 11:45:00 AM	Primary Sample	IPH2507	TestAmerica	1783178.8253	268213.8768	No	Well does not reflect highest concentration encountered in first groundwater
Off-Site	RD-59C	RD-59C_082306_01_T	8260B	Chlorobenzene	0.36	ug/L	U	8/23/2006 11:45:00 AM	Primary Sample	IPH2507	TestAmerica	1783178.8253	268213.8768	No	Well does not reflect highest concentration encountered in first groundwater
Off-Site	RD-59C	RD-59C_082306_01_T	8260B	Chloroethane	0.4	ug/L	U	8/23/2006 11:45:00 AM	Primary Sample	IPH2507	TestAmerica	1783178.8253	268213.8768	No	Well does not reflect highest concentration encountered in first groundwater
Off-Site	RD-59C	RD-59C_082306_01_T	8260B	Chloroform	0.33	ug/L	U	8/23/2006 11:45:00 AM	Primary Sample	IPH2507	TestAmerica	1783178.8253	268213.8768	No	Well does not reflect highest concentration encountered in first groundwater
Off-Site	RD-59C	RD-59C_082306_01_T	8260B	Chloromethane	0.3	ug/L	U	8/23/2006 11:45:00 AM	Primary Sample	IPH2507	TestAmerica	1783178.8253	268213.8768	No	Well does not reflect highest concentration encountered in first groundwater
Off-Site	RD-59C	RD-59C_082306_01_T	6020	Chromium, Dissolved	0.56	ug/L	U	8/23/2006 11:45:00 AM	Primary Sample	IPH2507	TestAmerica	1783178.8253	268213.8768	No	Well does not reflect highest concentration encountered in first groundwater
Off-Site	RD-59C	RD-59C_082306_01_T	8260B	cis-1,2-Dichloroethene	0.32	ug/L	U	8/23/2006 11:45:00 AM	Primary Sample	IPH2507	TestAmerica	1783178.8253	268213.8768	No	Well does not reflect highest concentration encountered in first groundwater
Off-Site	RD-59C	RD-59C_082306_01_T	8260B	cis-1,3-Dichloropropene	0.22	ug/L	U	8/23/2006 11:45:00 AM	Primary Sample	IPH2507	TestAmerica	1783178.8253	268213.8768	No	Well does not reflect highest concentration encountered in first groundwater
Off-Site	RD-59C	RD-59C_082306_01_T	6020	Cobalt, Dissolved	0.066	UG/L	J	8/23/2006 11:45:00 AM	Primary Sample	IPH2507	TestAmerica	1783178.8253	268213.8768	No	Well does not reflect highest concentration encountered in first groundwater
Off-Site	RD-59C	RD-59C_082306_01_T	6020	Copper, Dissolved	0.78	ug/L	J	8/23/2006 11:45:00 AM	Primary Sample	IPH2507	TestAmerica	1783178.8253	268213.8768	No	Well does not reflect highest concentration encountered in first groundwater
Off-Site	RD-59C	RD-59C_082306_01_T	8260B	Dibromochloromethane	0.28	ug/L	U	8/23/2006 11:45:00 AM	Primary Sample	IPH2507	TestAmerica	1783178.8253	268213.8768	No	Well does not reflect highest concentration encountered in first groundwater
Off-Site	RD-59C	RD-59C_082306_01_T	8260B	Ethylbenzene	0.25	ug/L	U	8/23/2006 11:45:00 AM	Primary Sample	IPH2507	TestAmerica	1783178.8253	268213.8768	No	Well does not reflect highest concentration encountered in first groundwater
Off-Site	RD-59C	RD-59C_082306_01_T	6010B	Iron, Dissolved	15	ug/L	U	8/23/2006 11:45:00 AM	Primary Sample	IPH2507	TestAmerica	1783178.8253	268213.8768	No	Well does not reflect highest concentration encountered in first groundwater
Off-Site	RD-59C	RD-59C_082306_01_T	6020	Lead, Dissolved	0.32	ug/L	J	8/23/2006 11:45:00 AM	Primary Sample	IPH2507	TestAmerica	1783178.8253	268213.8768	No	Well does not reflect highest concentration encountered in first groundwater
Off-Site	RD-59C	RD-59C_082306_01_T	6020	Manganese, Dissolved	13	ug/L		8/23/2006 11:45:00 AM	Primary Sample	IPH2507	TestAmerica	1783178.8253	268213.8768	No	Well does not reflect highest concentration encountered in first groundwater
Off-Site	RD-59C	RD-59C_082306_01_T	7470A	Mercury, Dissolved	0.15	ug/L	U	8/23/2006 11:45:00 AM	Primary Sample	IPH2507	TestAmerica	1783178.8253	268213.8768	No	Well does not reflect highest concentration encountered in first groundwater
Off-Site	RD-59C	RD-59C_082306_01_T	8260B	Methyl ethyl ketone	3.8	ug/L	U	8/23/2006 11:45:00 AM	Primary Sample	IPH2507	TestAmerica	1783178.8253	268213.8768	No	Well does not reflect highest concentration encountered in first groundwater
Off-Site	RD-59C	RD-59C_082306_01_T	8260B	Methyl isobutyl ketone (MIBK)	3.5	ug/L	U	8/23/2006 11:45:00 AM	Primary Sample	IPH2507	TestAmerica	1783178.8253	268213.8768	No	Well does not reflect highest concentration encountered in first groundwater
Off-Site	RD-59C	RD-59C_082306_01_T	8260B	Methylene chloride	0.7	ug/L	U	8/23/2006 11:45:00 AM	Primary Sample	IPH2507	TestAmerica	1783178.8253	268213.8768	No	Well does not reflect highest concentration encountered in first groundwater
Off-Site	RD-59C	RD-59C_082306_01_T	6020	Molybdenum, Dissolved	1.1	ug/L	J	8/23/2006 11:45:00 AM	Primary Sample	IPH2507	TestAmerica	1783178.8253	268213.8768	No	Well does not reflect highest concentration encountered in first groundwater
Off-Site	RD-59C	RD-59C_082306_01_T	8260B	m-Xylene & p-Xylene	0.6	ug/L	U	8/23/2006 11:45:00 AM	Primary Sample	IPH2507	TestAmerica	1783178.8253	268213.8768	No	Well does not reflect highest concentration encountered in first groundwater
Off-Site	RD-59C	RD-59C_082306_01_T	6020	Nickel, Dissolved	0.8	ug/L	U	8/23/2006 11:45:00 AM	Primary Sample	IPH2507	TestAmerica	1783178.8253	268213.8768	No	Well does not reflect highest concentration encountered in first groundwater
Off-Site	RD-59C	RD-59C_082306_01_T	8260B	o-Xylene	0.3	ug/L	U	8/23/2006 11:45:00 AM	Primary Sample	IPH2507	TestAmerica	1783178.8253	268213.8768	No	Well does not reflect highest concentration encountered in first groundwater
Off-Site	RD-59C	RD-59C_082306_01_T	6020	Selenium, Dissolved	0.3	ug/L	U	8/23/2006 11:45:00 AM	Primary Sample	IPH2507	TestAmerica	1783178.8253	268213.8768	No	Well does not reflect highest concentration encountered in first groundwater
Off-Site	RD-59C	RD-59C_082306_01_T	6020	Silver, Dissolved	0.025	ug/L	U	8/23/2006 11:45:00 AM	Primary Sample	IPH2507	TestAmerica	1783178.8253	268213.8768	No	Well does not reflect highest concentration encountered in first groundwater
Off-Site	RD-59C	RD-59C_082306_01_T	8260B	Tetrachloroethene	0.32	ug/L	U	8/23/2006 11:45:00 AM	Primary Sample	IPH2507	TestAmerica	1783178.8253	268213.8768	No	Well does not reflect highest concentration encountered in first groundwater
Off-Site	RD-59C	RD-59C_082306_01_T	6020	Thallium, Dissolved	0.15	ug/L	U	8/23/2006 11:45:00 AM	Primary Sample	IPH2507	TestAmerica	1783178.8253	268213.8768	No	Well does not reflect highest concentration encountered in first groundwater
Off-Site	RD-59C	RD-59C_082306_01_T	8260B	Toluene	0.36	ug/L	U	8/23/2006 11:45:00 AM	Primary Sample	IPH2507	TestAmerica	1783178.8253	268213.8768	No	Well does not reflect highest concentration encountered in first groundwater
Off-Site	RD-59C	RD-59C_082306_01_T	8260B	trans-1,2-Dichloroethene	0.27	ug/L	U	8/23/2006 11:45:00 AM	Primary Sample	IPH2507	TestAmerica	1783178.8253	268213.8768	No	Well does not reflect highest concentration encountered in first groundwater
Off-Site	RD-59C	RD-59C_082306_01_T	8260B	trans-1,3-Dichloropropene	0.32	ug/L	U	8/23/2006 11:45:00 AM	Primary Sample	IPH2507	TestAmerica	1783178.8253	268213.8768	No	Well does not reflect highest concentration encountered in first groundwater
Off-Site	RD-59C	RD-59C_082306_01_T	8260B	Trichloroethene	0.26	ug/L	U	8/23/2006 11:45:00 AM	Primary Sample	IPH2507	TestAmerica	1783178.8253	268213.8768	No	Well does not reflect highest concentration encountered in first groundwater
Off-Site	RD-59C	RD-59C_082306_01_T	8260B	Trichlorofluoromethane	0.34	ug/L	U	8/23/2006 11:45:00 AM	Primary Sample	IPH2507	TestAmerica	1783178.8253	268213.8768	No	Well does not reflect highest concentration encountered in first groundwater
Off-Site	RD-59C	RD-59C_082306_01_T	6020	Vanadium, Dissolved	0.7	ug/L	U	8/23/2006 11:45:00 AM	Primary Sample	IPH2507	TestAmerica	1783178.8253	268213.8768	No	Well does not reflect highest concentration encountered in first groundwater
Off-Site	RD-59C	RD-59C_082306_01_T	8260B	Vinyl chloride	0.26	ug/L	U	8/23/2006 11:45:00 AM	Primary Sample	IPH2507	TestAmerica	1783178.8253	268213.8768	No	Well does not reflect highest concentration encountered in first groundwater
Off-Site	RD-59C	RD-59C_082306_01_T	6020	Zinc, Dissolved	4.1	ug/L	U	8/23/2006 11:45:00 AM	Primary Sample	IPH2507	TestAmerica	1783178.8253	268213.8768	No	Well does not reflect highest concentration encountered in first groundwater
Off-Site	RD-59C	RD-59C_090705_01_D	8260B	1,1,1-Trichloroethane	0.3	ug/L	U	9/7/2005 11:30:00 AM	Primary Sample	IOI0385	Del Mar	1783178.8253	268213.8768	No	Well does not reflect highest concentration encountered in first groundwater
Off-Site	RD-59C	RD-59C_090705_01_D	8260B	1,1,2,2-Tetrachloroethane	0.24	ug/L	U	9/7/2005 11:30:00 AM	Primary Sample	IOI0385	Del Mar	1783178.8253	268213.8768	No	Well does not reflect highest concentration encountered in first groundwater
Off-Site	RD-59C	RD-59C_090705_01_D	8260B	1,1,2-Trichloro-1,2,2-trifluoroethane	1.2	ug/L	U	9/7/2005 11:30:00 AM	Primary Sample	IOI0385	Del Mar	1783178.8253	268213.8768	No	Well does not reflect highest concentration encountered in first groundwater
Off-Site	RD-59C	RD-59C_090705_01_D	8260B	1,1,2-Trichloroethane	0.3	ug/L	U	9/7/2005 11:30:00 AM	Primary Sample	IOI0385	Del Mar	1783178.8253	268213.8768	No	Well does not reflect highest concentration encountered in first groundwater
Off-Site	RD-59C	RD-59C_090705_01_D	8260B	1,1-Dichloroethane	0.27	ug/L	U	9/7/2005 11:30:00 AM	Primary Sample	IOI0385	Del Mar	1783178.8253	268213.8768	No	Well does not reflect highest concentration encountered in first groundwater
Off-Site	RD-59C	RD-59C_090705_01_D	8260B	1,1-Dichloroethene	0.42	ug/L	U	9/7/2005 11:30:00 AM	Primary Sample	IOI0385	Del Mar	1783178.8253	268213.8768	No	Well does not reflect highest concentration encountered in first groundwater
Off-Site	RD-59C	RD-59C_090705_01_D	8260B	1,2-Dichlorobenzene	0.32	ug/L	U	9/7/2005 11:30:00 AM	Primary Sample	IOI0385	Del Mar	1783178.8253	268213.8768	No	Well does not reflect highest concentration encountered in first groundwater
Off-Site	RD-59C	RD-59C_090705_01_D	8260B	1,2-Dichloroethane	0.28	ug/L	U	9/7/2005 11:30:00 AM	Primary Sample	IOI0385	Del Mar	1783178.8253	268213.8768	No	Well does not reflect highest concentration encountered in first groundwater
Off-Site	RD-59C	RD-59C_090705_01_D	8260B	1,2-Dichloropropane	0.35	ug/L	U	9/7/2005 11:30:00 AM	Primary Sample	IOI0385	Del Mar	1783178.8253	268213.8768	No	Well does not reflect highest concentration encountered in first groundwater
Off-Site	RD-59C	RD-59C_090705_01_D	8260B	1,3-Dichlorobenzene	0.35	ug/L	U	9/7/2005 11:30:00 AM	Primary Sample	IOI0385	Del Mar	1783178.8253	268213.8768	No	Well does not reflect highest concentration encountered in first groundwater
Off-Site	RD-59C	RD-59C_090705_01_D	8260B	1,4-Dichlorobenzene	0.37	ug/L	U	9/7/2005 11:30:00 AM	Primary Sample	IOI0385	Del Mar	1783178.8253	268213.8768	No	Well does not reflect highest concentration encountered in first groundwater
Off-Site	RD-59C	RD-59C_090705_01_D	8260B	2-Hexanone	2.6	ug/L	U	9/7/2005 11:30:00 AM	Primary Sample	IOI0385	Del Mar	1783178.8253	268213.8768	No	Well does not reflect highest concentration encountered in first groundwater

RFI Site	Well ID	Sample ID	Analytical Method	Analyte	Result	Units	Qualifier Code	Collection Date	Sample Type	Sample Delivery Group	Analytical Laboratory	Easting	Northing	Included in Risk Assessment	Rationale for Risk Exclusion
Off-Site	RD-59C	RD-59C_090705_01_D	8260B	Acetone	4.5	ug/L	U	9/7/2005 11:30:00 AM	Primary Sample	IOI0385	Del Mar	1783178.8253	268213.8768	No	Well does not reflect highest concentration encountered in first groundwater
Off-Site	RD-59C	RD-59C_090705_01_D	6020	Antimony, Dissolved	0.05	ug/L	U	9/7/2005 11:30:00 AM	Primary Sample	IOI0385	Del Mar	1783178.8253	268213.8768	No	Well does not reflect highest concentration encountered in first groundwater
Off-Site	RD-59C	RD-59C_090705_01_D	6020	Arsenic, Dissolved	0.5	ug/L	U	9/7/2005 11:30:00 AM	Primary Sample	IOI0385	Del Mar	1783178.8253	268213.8768	No	Well does not reflect highest concentration encountered in first groundwater
Off-Site	RD-59C	RD-59C_090705_01_D	6020	Barium, Dissolved	51	ug/L		9/7/2005 11:30:00 AM	Primary Sample	IOI0385	Del Mar	1783178.8253	268213.8768	No	Well does not reflect highest concentration encountered in first groundwater
Off-Site	RD-59C	RD-59C_090705_01_D	8260B	Benzene	0.28	ug/L	U	9/7/2005 11:30:00 AM	Primary Sample	IOI0385	Del Mar	1783178.8253	268213.8768	No	Well does not reflect highest concentration encountered in first groundwater
Off-Site	RD-59C	RD-59C_090705_01_D	6020	Beryllium, Dissolved	0.075	ug/L	U	9/7/2005 11:30:00 AM	Primary Sample	IOI0385	Del Mar	1783178.8253	268213.8768	No	Well does not reflect highest concentration encountered in first groundwater
Off-Site	RD-59C	RD-59C_090705_01_D	2320B	Bicarbonate	310	mg/L		9/7/2005 11:30:00 AM	Primary Sample	IOI0385	Del Mar	1783178.8253	268213.8768	No	Well does not reflect highest concentration encountered in first groundwater
Off-Site	RD-59C	RD-59C_090705_01_D	8260B	Bromodichloromethane	0.3	ug/L	U	9/7/2005 11:30:00 AM	Primary Sample	IOI0385	Del Mar	1783178.8253	268213.8768	No	Well does not reflect highest concentration encountered in first groundwater
Off-Site	RD-59C	RD-59C_090705_01_D	8260B	Bromoform	0.32	ug/L	U	9/7/2005 11:30:00 AM	Primary Sample	IOI0385	Del Mar	1783178.8253	268213.8768	No	Well does not reflect highest concentration encountered in first groundwater
Off-Site	RD-59C	RD-59C_090705_01_D	8260B	Bromomethane	0.42	ug/L	U	9/7/2005 11:30:00 AM	Primary Sample	IOI0385	Del Mar	1783178.8253	268213.8768	No	Well does not reflect highest concentration encountered in first groundwater
Off-Site	RD-59C	RD-59C_090705_01_D	6020	Cadmium, Dissolved	0.025	ug/L	U	9/7/2005 11:30:00 AM	Primary Sample	IOI0385	Del Mar	1783178.8253	268213.8768	No	Well does not reflect highest concentration encountered in first groundwater
Off-Site	RD-59C	RD-59C_090705_01_D	6010B	Calcium, Dissolved	40	mg/L		9/7/2005 11:30:00 AM	Primary Sample	IOI0385	Del Mar	1783178.8253	268213.8768	No	Well does not reflect highest concentration encountered in first groundwater
Off-Site	RD-59C	RD-59C_090705_01_D	8260B	Carbon Disulfide	0.48	ug/L	U	9/7/2005 11:30:00 AM	Primary Sample	IOI0385	Del Mar	1783178.8253	268213.8768	No	Well does not reflect highest concentration encountered in first groundwater
Off-Site	RD-59C	RD-59C_090705_01_D	8260B	Carbon Tetrachloride	0.28	ug/L	U	9/7/2005 11:30:00 AM	Primary Sample	IOI0385	Del Mar	1783178.8253	268213.8768	No	Well does not reflect highest concentration encountered in first groundwater
Off-Site	RD-59C	RD-59C_090705_01_D	2320B	Carbonate	1.2	mg/L	U	9/7/2005 11:30:00 AM	Primary Sample	IOI0385	Del Mar	1783178.8253	268213.8768	No	Well does not reflect highest concentration encountered in first groundwater
Off-Site	RD-59C	RD-59C_090705_01_D	300.0	Chloride	34	mg/L		9/7/2005 11:30:00 AM	Primary Sample	IOI0385	Del Mar	1783178.8253	268213.8768	No	Well does not reflect highest concentration encountered in first groundwater
Off-Site	RD-59C	RD-59C_090705_01_D	8260B	Chlorobenzene	0.36	ug/L	U	9/7/2005 11:30:00 AM	Primary Sample	IOI0385	Del Mar	1783178.8253	268213.8768	No	Well does not reflect highest concentration encountered in first groundwater
Off-Site	RD-59C	RD-59C_090705_01_D	8260B	Chloroethane	0.33	ug/L	U	9/7/2005 11:30:00 AM	Primary Sample	IOI0385	Del Mar	1783178.8253	268213.8768	No	Well does not reflect highest concentration encountered in first groundwater
Off-Site	RD-59C	RD-59C_090705_01_D	8260B	Chloroform	0.33	ug/L	U	9/7/2005 11:30:00 AM	Primary Sample	IOI0385	Del Mar	1783178.8253	268213.8768	No	Well does not reflect highest concentration encountered in first groundwater
Off-Site	RD-59C	RD-59C_090705_01_D	8260B	Chloromethane	0.3	ug/L	U	9/7/2005 11:30:00 AM	Primary Sample	IOI0385	Del Mar	1783178.8253	268213.8768	No	Well does not reflect highest concentration encountered in first groundwater
Off-Site	RD-59C	RD-59C_090705_01_D	6020	Chromium, Dissolved	0.56	ug/L	U	9/7/2005 11:30:00 AM	Primary Sample	IOI0385	Del Mar	1783178.8253	268213.8768	No	Well does not reflect highest concentration encountered in first groundwater
Off-Site	RD-59C	RD-59C_090705_01_D	8260B	cis-1,2-Dichloroethene	0.32	ug/L	U	9/7/2005 11:30:00 AM	Primary Sample	IOI0385	Del Mar	1783178.8253	268213.8768	No	Well does not reflect highest concentration encountered in first groundwater
Off-Site	RD-59C	RD-59C_090705_01_D	8260B	cis-1,3-Dichloropropene	0.22	ug/L	U	9/7/2005 11:30:00 AM	Primary Sample	IOI0385	Del Mar	1783178.8253	268213.8768	No	Well does not reflect highest concentration encountered in first groundwater
Off-Site	RD-59C	RD-59C_090705_01_D	6020	Cobalt, Dissolved	0.073	UG/L	J	9/7/2005 11:30:00 AM	Primary Sample	IOI0385	Del Mar	1783178.8253	268213.8768	No	Well does not reflect highest concentration encountered in first groundwater
Off-Site	RD-59C	RD-59C_090705_01_D	6020	Copper, Dissolved	0.76	ug/L	J	9/7/2005 11:30:00 AM	Primary Sample	IOI0385	Del Mar	1783178.8253	268213.8768	No	Well does not reflect highest concentration encountered in first groundwater
Off-Site	RD-59C	RD-59C_090705_01_D	8260B	Dibromochloromethane	0.28	ug/L	U	9/7/2005 11:30:00 AM	Primary Sample	IOI0385	Del Mar	1783178.8253	268213.8768	No	Well does not reflect highest concentration encountered in first groundwater
Off-Site	RD-59C	RD-59C_090705_01_D	415.1	Dissolved Organic Carbon	0.42	mg/L	U	9/7/2005 11:30:00 AM	Primary Sample	IOI0385	Del Mar	1783178.8253	268213.8768	No	Well does not reflect highest concentration encountered in first groundwater
Off-Site	RD-59C	RD-59C_090705_01_D	8260B	Ethylbenzene	0.25	ug/L	U	9/7/2005 11:30:00 AM	Primary Sample	IOI0385	Del Mar	1783178.8253	268213.8768	No	Well does not reflect highest concentration encountered in first groundwater
Off-Site	RD-59C	RD-59C_090705_01_D	6020	Iron, Dissolved	11	ug/L	J	9/7/2005 11:30:00 AM	Primary Sample	IOI0385	Del Mar	1783178.8253	268213.8768	No	Well does not reflect highest concentration encountered in first groundwater
Off-Site	RD-59C	RD-59C_090705_01_D	6020	Lead, Dissolved	0.16	ug/L	J	9/7/2005 11:30:00 AM	Primary Sample	IOI0385	Del Mar	1783178.8253	268213.8768	No	Well does not reflect highest concentration encountered in first groundwater
Off-Site	RD-59C	RD-59C_090705_01_D	6010B	Magnesium, Dissolved	13000	ug/L		9/7/2005 11:30:00 AM	Primary Sample	IOI0385	Del Mar	1783178.8253	268213.8768	No	Well does not reflect highest concentration encountered in first groundwater
Off-Site	RD-59C	RD-59C_090705_01_D	6020	Manganese, Dissolved	17	ug/L	J	9/7/2005 11:30:00 AM	Primary Sample	IOI0385	Del Mar	1783178.8253	268213.8768	No	Well does not reflect highest concentration encountered in first groundwater
Off-Site	RD-59C	RD-59C_090705_01_D	7470A	Mercury, Dissolved	0.063	ug/L	U	9/7/2005 11:30:00 AM	Primary Sample	IOI0385	Del Mar	1783178.8253	268213.8768	No	Well does not reflect highest concentration encountered in first groundwater
Off-Site	RD-59C	RD-59C_090705_01_D	8260B	Methyl ethyl ketone	3.8	ug/L	U	9/7/2005 11:30:00 AM	Primary Sample	IOI0385	Del Mar	1783178.8253	268213.8768	No	Well does not reflect highest concentration encountered in first groundwater
Off-Site	RD-59C	RD-59C_090705_01_D	8260B	Methyl isobutyl ketone (MIBK)	2.5	ug/L	U	9/7/2005 11:30:00 AM	Primary Sample	IOI0385	Del Mar	1783178.8253	268213.8768	No	Well does not reflect highest concentration encountered in first groundwater
Off-Site	RD-59C	RD-59C_090705_01_D	8260B	Methylene chloride	0.51	ug/L	U	9/7/2005 11:30:00 AM	Primary Sample	IOI0385	Del Mar	1783178.8253	268213.8768	No	Well does not reflect highest concentration encountered in first groundwater
Off-Site	RD-59C	RD-59C_090705_01_D	6020	Molybdenum, Dissolved	1.5	ug/L	U	9/7/2005 11:30:00 AM	Primary Sample	IOI0385	Del Mar	1783178.8253	268213.8768	No	Well does not reflect highest concentration encountered in first groundwater
Off-Site	RD-59C	RD-59C_090705_01_D	8260B	m-Xylene & p-Xylene	0.52	ug/L	U	9/7/2005 11:30:00 AM	Primary Sample	IOI0385	Del Mar	1783178.8253	268213.8768	No	Well does not reflect highest concentration encountered in first groundwater
Off-Site	RD-59C	RD-59C_090705_01_D	6020	Nickel, Dissolved	0.72	ug/L	J	9/7/2005 11:30:00 AM	Primary Sample	IOI0385	Del Mar	1783178.8253	268213.8768	No	Well does not reflect highest concentration encountered in first groundwater
Off-Site	RD-59C	RD-59C_090705_01_D	8260B	o-Xylene	0.24	ug/L	U	9/7/2005 11:30:00 AM	Primary Sample	IOI0385	Del Mar	1783178.8253	268213.8768	No	Well does not reflect highest concentration encountered in first groundwater
Off-Site	RD-59C	RD-59C_090705_01_D	314.0	Perchlorate	0.8	ug/L	U	9/7/2005 11:30:00 AM	Primary Sample	IOI0385	Del Mar	1783178.8253	268213.8768	No	Well does not reflect highest concentration encountered in first groundwater
Off-Site	RD-59C	RD-59C_090705_01_D	*9040*	pH	7.41	pH Units		9/7/2005 11:30:00 AM	Primary Sample	IOI0385	Del Mar	1783178.8253	268213.8768	No	Well does not reflect highest concentration encountered in first groundwater
Off-Site	RD-59C	RD-59C_090705_01_D	6010B	Potassium, Dissolved	2200	ug/L		9/7/2005 11:30:00 AM	Primary Sample	IOI0385	Del Mar	1783178.8253	268213.8768	No	Well does not reflect highest concentration encountered in first groundwater
Off-Site	RD-59C	RD-59C_090705_01_D	6020	Selenium, Dissolved	0.35	ug/L	J	9/7/2005 11:30:00 AM	Primary Sample	IOI0385	Del Mar	1783178.8253	268213.8768	No	Well does not reflect highest concentration encountered in first groundwater
Off-Site	RD-59C	RD-59C_090705_01_D	6020	Silver, Dissolved	0.025	ug/L	U	9/7/2005 11:30:00 AM	Primary Sample	IOI0385	Del Mar	1783178.8253	268213.8768	No	Well does not reflect highest concentration encountered in first groundwater
Off-Site	RD-59C	RD-59C_090705_01_D	6010B	Sodium, Dissolved	140000	ug/L		9/7/2005 11:30:00 AM	Primary Sample	IOI0385	Del Mar	1783178.8253	268213.8768	No	Well does not reflect highest concentration encountered in first groundwater
Off-Site	RD-59C	RD-59C_090705_01_D	120.1	Specific conductivity	820	umhos/c		9/7/2005 11:30:00 AM	Primary Sample	IOI0385	Del Mar	1783178.8253	268213.8768	No	Well does not reflect highest concentration encountered in first groundwater
Off-Site	RD-59C	RD-59C_090705_01_D	300.0	Sulfate	110	mg/L		9/7/2005 11:30:00 AM	Primary Sample	IOI0385	Del Mar	1783178.8253	268213.8768	No	Well does not reflect highest concentration encountered in first groundwater
Off-Site	RD-59C	RD-59C_090705_01_D	8260B	Tetrachloroethene	0.32	ug/L	U	9/7/2005 11:30:00 AM	Primary Sample	IOI0385	Del Mar	1783178.8253	268213.8768	No	Well does not reflect highest concentration encountered in first groundwater
Off-Site	RD-59C	RD-59C_090705_01_D	6020	Thallium, Dissolved	0.15	ug/L	U	9/7/2005 11:30:00 AM	Primary Sample	IOI0385	Del Mar	1783178.8253	268213.8768	No	Well does not reflect highest concentration encountered in first groundwater
Off-Site	RD-59C	RD-59C_090705_01_D	8260B	Toluene	0.36	ug/L	U	9/7/2005 11:30:00 AM	Primary Sample	IOI0385	Del Mar	1783178.8253	268213.8768	No	Well does not reflect highest concentration encountered in first groundwater
Off-Site	RD-59C	RD-59C_090705_01_D	160.1	Total Dissolved Solids	490	mg/L		9/7/2005 11:30:00 AM	Primary Sample	IOI0385	Del Mar	1783178.8253	268213.8768	No	Well does not reflect highest concentration encountered in first groundwater
Off-Site	RD-59C	RD-59C_090705_01_D	8260B	trans-1,2-Dichloroethene	0.27	ug/L	U	9/7/2005 11:30:00 AM	Primary Sample	IOI0385	Del Mar	1783178.8253	268213.8768	No	Well does not reflect highest concentration encountered in first groundwater
Off-Site	RD-59C	RD-59C_090705_01_D	8260B	trans-1,3-Dichloropropene	0.32	ug/L	U	9/7/2005 11:30:00 AM	Primary Sample	IOI0385	Del Mar	1783178.8253	268213.8768	No	Well does not reflect highest concentration encountered in first groundwater
Off-Site	RD-59C	RD-59C_090705_01_D	8260B	Trichloroethene	0.26	ug/L	U	9/7/2005 11:30:00 AM	Primary Sample	IOI0385	Del Mar	1783178.8253	268213.8768	No	Well does not reflect highest concentration encountered in first groundwater
Off-Site	RD-59C	RD-59C_090705_01_D	8260B	Trichlorofluoromethane	0.34	ug/L	U	9/7/2005 11:30:00 AM	Primary Sample	IOI0385	Del Mar	1783178.8253	268213.8768	No	Well does not reflect highest concentration encountered in first groundwater
Off-Site	RD-59C	RD-59C_090705_01_D	6020	Vanadium, Dissolved	0.7	ug/L	U	9/7/2005 11:30:00 AM	Primary Sample	IOI0385	Del Mar	1783178.8253	268213.8768	No	Well does not reflect highest concentration encountered in first groundwater
Off-Site	RD-59C	RD-59C_090705_01_D	8260B	Vinyl chloride	0.26	ug/L	U	9/7/2005 11:30:00 AM	Primary Sample	IOI0385	Del Mar	1783178.8253	268213.8768	No	Well does not reflect highest concentration encountered in first groundwater
Off-Site	RD-59C	RD-59C_090705_01_D	6020	Zinc, Dissolved	16	ug/L	U	9/7/2005 11:30:00 AM	Primary Sample	IOI0385	Del Mar	1783178.8253	268213.8768	No	Well does not reflect highest concentration encountered in first groundwater
Off-Site	RD-59C	RD-59C_102507_01_L	8260B	1,1,1-Trichloroethane	0.1	ug/L	U	10/25/2007 9:33:00 AM	Primary Sample	1062893	Lancaster	1783178.8253	268213.8768	No	Well does not reflect highest concentration encountered in first groundwater
Off-Site	RD-59C	RD-59C_102507_01_L	8260B	1,1,2,2-Tetrachloroethane	0.1	ug/L	U	10/25/2007 9:33:00 AM	Primary Sample	1062893	Lancaster	1783178.8253	268213.8768	No	Well does not reflect highest concentration encountered in first groundwater
Off-Site	RD-59C	RD-59C_102507_01_L	8260B	1,1,2-Trichloro-1,2,2-trifluoroethane	0.2	ug/L	U	10/25/2007 9:33:00 AM	Primary Sample	1062893	Lancaster	1783178.8253	268213.8768	No	Well does not reflect highest concentration encountered in first groundwater
Off-Site	RD-59C	RD-59C_102507_01_L	8260B	1,1,2-Trichloroethane	0.1	ug/L	U	10/25/2007 9:33:00 AM	Primary Sample	1062893	Lancaster	1783178.8253	268213.8768	No	Well does not reflect highest concentration encountered in first groundwater
Off-Site	RD-59C	RD-59C_102507_01_L	8260B	1,1-Dichloroethane	0.1	ug/L	U	10/25/2007 9:33:00 AM	Primary Sample	1062893	Lancaster	1783178.8253	268213.8768	No	Well does not reflect highest concentration encountered in first groundwater
Off-Site	RD-59C	RD-59C_102507_01_L	8260B	1,1-Dichloroethene	0.1	ug/L	U	10/25/2007 9:33:00 AM	Primary Sample	1062893	Lancaster	1783178.8253	268213.8768	No	Well does not reflect highest concentration encountered in first groundwater
Off-Site	RD-59C	RD-59C_102507_01_L	8260B	1,2-Dichlorobenzene	0.1	ug/L	U	10/25/2007 9:33:00 AM	Primary Sample	1062893	Lancaster	1783178.8253	268213.8768	No	Well does not reflect highest concentration encountered in first groundwater
Off-Site	RD-59C	RD-59C_102507_01_L	8260B	1,2-Dichloroethane	0.1	ug/L	U	10/25/2007 9:33:00 AM	Primary Sample	1062893	Lancaster	1783178.8253	268213.8768	No	Well does not reflect highest concentration encountered in first groundwater
Off-Site	RD-59C	RD-59C_102507_01_L	8260B	1,2-Dichloropropane	0.1	ug/L	U	10/25/2007 9:33:00 AM	Primary Sample	1062893	Lancaster	1783178.8253	268213.8768	No	Well does not reflect highest concentration encountered in first groundwater
Off-Site	RD-59C	RD-59C_102507_01_L	8260B	1,3-Dichlorobenzene	0.1	ug/L	U	10/25/2007 9:33:00 AM	Primary Sample	1062893	Lancaster	1783178.8253	268213.8768	No	Well does not reflect highest concentration encountered in first groundwater
Off-Site	RD-59C	RD-59C_102507_01_L	8260B	1,4-Dichlorobenzene	0.1	ug/L	U	10/25/2007 9:33:00 AM	Primary Sample	1062893	Lancaster	1783178.8253	268213.8768	No	Well does not reflect highest concentration encountered in first groundwater
Off-Site	RD-59C	RD-59C_102507_01_L	8260B	2-Hexanone	1	ug/L	U	10/25/2007 9:33:00 AM	Primary Sample	1062893	Lancaster	1783178.8253	268213.8768	No	Well does not reflect highest concentration encountered in first groundwater
Off-Site	RD-59C	RD-59C_102507_01_L	8260B	Acetone	3	ug/L	U	10/25/2007 9:33:00 AM	Primary Sample	1062893	Lancaster	1783178.8253	268213.8768	No	Well does not reflect highest concentration encountered in first groundwater
Off-Site	RD-59C	RD-59C_102507_01_L	8260B	Benzene	0.1	ug/L	U	10/25/2007 9:33:00 AM	Primary Sample	1062893	Lancaster	1783178.8253	268213.8768	No	Well does not reflect highest concentration encountered in first groundwater
Off-Site	RD-59C	RD-59C_102507_01_L	8260B	Bromodichloromethane	0.1	ug/L	U	10/25/2007 9:33:00 AM	Primary Sample	1062893	Lancaster	1783178.8253	268213.8768	No	Well does not reflect highest concentration encountered in first groundwater
Off-Site	RD-59C	RD-59C_102507_01_L	8260B	Bromoform	0.1	ug/L	U	10/25/2007 9:33:00 AM	Primary Sample	1062893	Lancaster	1783178.8253	268213.8768	No	Well does not reflect highest concentration encountered in first groundwater
Off-Site	RD-59C	RD-59C_102507_01_L	8260B	Bromomethane	0.1	ug/L	U	10/25/2007 9:33:00 AM	Primary Sample	1062893	Lancaster	1783178.8253	268213.8768	No	Well does not reflect highest concentration encountered in first groundwater
Off-Site	RD-59C	RD-59C_102507_01_L	8260B	Carbon Disulfide	0.4	ug/L	JQC	10/25/2007 9:33:00 AM	Primary Sample	1062893	Lancaster	1783178.8253	268213.8768	No	Well does not reflect highest concentration encountered in first groundwater
Off-Site	RD-59C	RD-59C_102507_01_L	8260B	Carbon Tetrachloride	0.1	ug/L	U	10/25/2007 9:33:00 AM	Primary Sample	1062893	Lancaster	1783178.8253	268213.8768	No	Well does not reflect highest concentration encountered in first groundwater
Off-Site	RD-59C	RD-59C_102507_01_L	8260B	Chlorobenzene	0.1	ug/L	U	10/25/2007 9:33:00 AM	Primary Sample	1062893	Lancaster	1783178.8253	268213.8768	No	Well does not reflect highest concentration encountered in first groundwater
Off-Site	RD-59C	RD-59C_102507_01_L	8260B	Chloroethane	0.1	ug/L	U	10/25/2007 9:33:00 AM	Primary Sample	1062893	Lancaster	1783178.8253	268213.8768	No	Well does not reflect highest concentration encountered in first groundwater
Off-Site	RD-59C	RD-59C_102507_01_L	8260B	Chloroform	0.1	ug/L	U	10/25/2007 9:33:00 AM	Primary Sample	1062893	Lancaster	1783178.8253	268213.8768	No	Well does not reflect highest concentration encountered in first groundwater

RFI Site	Well ID	Sample ID	Analytical Method	Analyte	Result	Units	Qualifier Code	Collection Date	Sample Type	Sample Delivery Group	Analytical Laboratory	Easting	Northing	Included in Risk Assessment	Rationale for Risk Exclusion
Off-Site	RD-59C	RD-59C_102507_01_L	8260B	Chloromethane	0.1	ug/L	U	10/25/2007 9:33:00 AM	Primary Sample	1062893	Lancaster	1783178.8253	268213.8768	No	Well does not reflect highest concentration encountered in first groundwater
Off-Site	RD-59C	RD-59C_102507_01_L	8260B	cis-1,2-Dichloroethene	0.1	ug/L	U	10/25/2007 9:33:00 AM	Primary Sample	1062893	Lancaster	1783178.8253	268213.8768	No	Well does not reflect highest concentration encountered in first groundwater
Off-Site	RD-59C	RD-59C_102507_01_L	8260B	cis-1,3-Dichloropropene	0.1	ug/L	U	10/25/2007 9:33:00 AM	Primary Sample	1062893	Lancaster	1783178.8253	268213.8768	No	Well does not reflect highest concentration encountered in first groundwater
Off-Site	RD-59C	RD-59C_102507_01_L	8260B	Dibromochloromethane	0.1	ug/L	U	10/25/2007 9:33:00 AM	Primary Sample	1062893	Lancaster	1783178.8253	268213.8768	No	Well does not reflect highest concentration encountered in first groundwater
Off-Site	RD-59C	RD-59C_102507_01_L	8260B	Ethylbenzene	0.1	ug/L	U	10/25/2007 9:33:00 AM	Primary Sample	1062893	Lancaster	1783178.8253	268213.8768	No	Well does not reflect highest concentration encountered in first groundwater
Off-Site	RD-59C	RD-59C_102507_01_L	8260B	Methyl ethyl ketone	1	ug/L	U	10/25/2007 9:33:00 AM	Primary Sample	1062893	Lancaster	1783178.8253	268213.8768	No	Well does not reflect highest concentration encountered in first groundwater
Off-Site	RD-59C	RD-59C_102507_01_L	8260B	Methyl isobutyl ketone (MIBK)	1	ug/L	U	10/25/2007 9:33:00 AM	Primary Sample	1062893	Lancaster	1783178.8253	268213.8768	No	Well does not reflect highest concentration encountered in first groundwater
Off-Site	RD-59C	RD-59C_102507_01_L	8260B	Methylene chloride	0.2	ug/L	U	10/25/2007 9:33:00 AM	Primary Sample	1062893	Lancaster	1783178.8253	268213.8768	No	Well does not reflect highest concentration encountered in first groundwater
Off-Site	RD-59C	RD-59C_102507_01_L	8260B	m-Xylene & p-Xylene	0.1	ug/L	U	10/25/2007 9:33:00 AM	Primary Sample	1062893	Lancaster	1783178.8253	268213.8768	No	Well does not reflect highest concentration encountered in first groundwater
Off-Site	RD-59C	RD-59C_102507_01_L	8260B	o-Xylene	0.1	ug/L	U	10/25/2007 9:33:00 AM	Primary Sample	1062893	Lancaster	1783178.8253	268213.8768	No	Well does not reflect highest concentration encountered in first groundwater
Off-Site	RD-59C	RD-59C_102507_01_L	8260B	Tetrachloroethene	0.1	ug/L	U	10/25/2007 9:33:00 AM	Primary Sample	1062893	Lancaster	1783178.8253	268213.8768	No	Well does not reflect highest concentration encountered in first groundwater
Off-Site	RD-59C	RD-59C_102507_01_L	8260B	Toluene	0.1	ug/L	U	10/25/2007 9:33:00 AM	Primary Sample	1062893	Lancaster	1783178.8253	268213.8768	No	Well does not reflect highest concentration encountered in first groundwater
Off-Site	RD-59C	RD-59C_102507_01_L	8260B	trans-1,2-Dichloroethene	0.1	ug/L	U	10/25/2007 9:33:00 AM	Primary Sample	1062893	Lancaster	1783178.8253	268213.8768	No	Well does not reflect highest concentration encountered in first groundwater
Off-Site	RD-59C	RD-59C_102507_01_L	8260B	trans-1,3-Dichloropropene	0.1	ug/L	U	10/25/2007 9:33:00 AM	Primary Sample	1062893	Lancaster	1783178.8253	268213.8768	No	Well does not reflect highest concentration encountered in first groundwater
Off-Site	RD-59C	RD-59C_102507_01_L	8260B	Trichloroethene	0.1	ug/L	U	10/25/2007 9:33:00 AM	Primary Sample	1062893	Lancaster	1783178.8253	268213.8768	No	Well does not reflect highest concentration encountered in first groundwater
Off-Site	RD-59C	RD-59C_102507_01_L	8260B	Trichlorofluoromethane	0.1	ug/L	U	10/25/2007 9:33:00 AM	Primary Sample	1062893	Lancaster	1783178.8253	268213.8768	No	Well does not reflect highest concentration encountered in first groundwater
Off-Site	RD-59C	RD-59C_102507_01_L	8260B	Vinyl chloride	0.1	ug/L	U	10/25/2007 9:33:00 AM	Primary Sample	1062893	Lancaster	1783178.8253	268213.8768	No	Well does not reflect highest concentration encountered in first groundwater
Off-Site	RD-59C	RD-59C_110504_01_D	8260B	1,1,1-Trichloroethane	0.3	ug/L	U	11/5/2004 10:40:00 AM	Primary Sample	INK0462	Del Mar	1783178.8253	268213.8768	No	Well does not reflect highest concentration encountered in first groundwater
Off-Site	RD-59C	RD-59C_110504_01_D	8260B	1,1,2,2-Tetrachloroethane	0.24	ug/L	U	11/5/2004 10:40:00 AM	Primary Sample	INK0462	Del Mar	1783178.8253	268213.8768	No	Well does not reflect highest concentration encountered in first groundwater
Off-Site	RD-59C	RD-59C_110504_01_D	8260B	1,1,2-Trichloro-1,2,2-trifluoroethane	1.2	ug/L	U	11/5/2004 10:40:00 AM	Primary Sample	INK0462	Del Mar	1783178.8253	268213.8768	No	Well does not reflect highest concentration encountered in first groundwater
Off-Site	RD-59C	RD-59C_110504_01_D	8260B	1,1,2-Trichloroethane	0.3	ug/L	U	11/5/2004 10:40:00 AM	Primary Sample	INK0462	Del Mar	1783178.8253	268213.8768	No	Well does not reflect highest concentration encountered in first groundwater
Off-Site	RD-59C	RD-59C_110504_01_D	8260B	1,1-Dichloroethane	0.27	ug/L	U	11/5/2004 10:40:00 AM	Primary Sample	INK0462	Del Mar	1783178.8253	268213.8768	No	Well does not reflect highest concentration encountered in first groundwater
Off-Site	RD-59C	RD-59C_110504_01_D	8260B	1,1-Dichloroethene	0.32	ug/L	U	11/5/2004 10:40:00 AM	Primary Sample	INK0462	Del Mar	1783178.8253	268213.8768	No	Well does not reflect highest concentration encountered in first groundwater
Off-Site	RD-59C	RD-59C_110504_01_D	8260B	1,2-Dichlorobenzene	0.32	ug/L	U	11/5/2004 10:40:00 AM	Primary Sample	INK0462	Del Mar	1783178.8253	268213.8768	No	Well does not reflect highest concentration encountered in first groundwater
Off-Site	RD-59C	RD-59C_110504_01_D	8260B	1,2-Dichloroethane	0.28	ug/L	U	11/5/2004 10:40:00 AM	Primary Sample	INK0462	Del Mar	1783178.8253	268213.8768	No	Well does not reflect highest concentration encountered in first groundwater
Off-Site	RD-59C	RD-59C_110504_01_D	8260B	1,2-Dichloropropane	0.35	ug/L	U	11/5/2004 10:40:00 AM	Primary Sample	INK0462	Del Mar	1783178.8253	268213.8768	No	Well does not reflect highest concentration encountered in first groundwater
Off-Site	RD-59C	RD-59C_110504_01_D	8260B	1,3-Dichlorobenzene	0.35	ug/L	U	11/5/2004 10:40:00 AM	Primary Sample	INK0462	Del Mar	1783178.8253	268213.8768	No	Well does not reflect highest concentration encountered in first groundwater
Off-Site	RD-59C	RD-59C_110504_01_D	8260B	1,4-Dichlorobenzene	0.37	ug/L	U	11/5/2004 10:40:00 AM	Primary Sample	INK0462	Del Mar	1783178.8253	268213.8768	No	Well does not reflect highest concentration encountered in first groundwater
Off-Site	RD-59C	RD-59C_110504_01_D	8260B	2-Hexanone	2.6	ug/L	U	11/5/2004 10:40:00 AM	Primary Sample	INK0462	Del Mar	1783178.8253	268213.8768	No	Well does not reflect highest concentration encountered in first groundwater
Off-Site	RD-59C	RD-59C_110504_01_D	8260B	Acetone	4.5	ug/L	U	11/5/2004 10:40:00 AM	Primary Sample	INK0462	Del Mar	1783178.8253	268213.8768	No	Well does not reflect highest concentration encountered in first groundwater
Off-Site	RD-59C	RD-59C_110504_01_D	6020	Antimony, Dissolved	0.18	ug/L	U	11/5/2004 10:40:00 AM	Primary Sample	INK0462	Del Mar	1783178.8253	268213.8768	No	Well does not reflect highest concentration encountered in first groundwater
Off-Site	RD-59C	RD-59C_110504_01_D	6020	Arsenic, Dissolved	0.49	ug/L	U	11/5/2004 10:40:00 AM	Primary Sample	INK0462	Del Mar	1783178.8253	268213.8768	No	Well does not reflect highest concentration encountered in first groundwater
Off-Site	RD-59C	RD-59C_110504_01_D	6020	Barium, Dissolved	49	ug/L		11/5/2004 10:40:00 AM	Primary Sample	INK0462	Del Mar	1783178.8253	268213.8768	No	Well does not reflect highest concentration encountered in first groundwater
Off-Site	RD-59C	RD-59C_110504_01_D	8260B	Benzene	0.28	ug/L	U	11/5/2004 10:40:00 AM	Primary Sample	INK0462	Del Mar	1783178.8253	268213.8768	No	Well does not reflect highest concentration encountered in first groundwater
Off-Site	RD-59C	RD-59C_110504_01_D	6020	Beryllium, Dissolved	0.037	ug/L	U	11/5/2004 10:40:00 AM	Primary Sample	INK0462	Del Mar	1783178.8253	268213.8768	No	Well does not reflect highest concentration encountered in first groundwater
Off-Site	RD-59C	RD-59C_110504_01_D	2320B	Bicarbonate	330	mg/L		11/5/2004 10:40:00 AM	Primary Sample	INK0462	Del Mar	1783178.8253	268213.8768	No	Well does not reflect highest concentration encountered in first groundwater
Off-Site	RD-59C	RD-59C_110504_01_D	8260B	Bromodichloromethane	0.3	ug/L	U	11/5/2004 10:40:00 AM	Primary Sample	INK0462	Del Mar	1783178.8253	268213.8768	No	Well does not reflect highest concentration encountered in first groundwater
Off-Site	RD-59C	RD-59C_110504_01_D	8260B	Bromoform	0.32	ug/L	U	11/5/2004 10:40:00 AM	Primary Sample	INK0462	Del Mar	1783178.8253	268213.8768	No	Well does not reflect highest concentration encountered in first groundwater
Off-Site	RD-59C	RD-59C_110504_01_D	8260B	Bromomethane	0.34	ug/L	U	11/5/2004 10:40:00 AM	Primary Sample	INK0462	Del Mar	1783178.8253	268213.8768	No	Well does not reflect highest concentration encountered in first groundwater
Off-Site	RD-59C	RD-59C_110504_01_D	6020	Cadmium, Dissolved	0.015	ug/L	U	11/5/2004 10:40:00 AM	Primary Sample	INK0462	Del Mar	1783178.8253	268213.8768	No	Well does not reflect highest concentration encountered in first groundwater
Off-Site	RD-59C	RD-59C_110504_01_D	6010B	Calcium, Dissolved	37	mg/L		11/5/2004 10:40:00 AM	Primary Sample	INK0462	Del Mar	1783178.8253	268213.8768	No	Well does not reflect highest concentration encountered in first groundwater
Off-Site	RD-59C	RD-59C_110504_01_D	8260B	Carbon Disulfide	0.48	ug/L	U	11/5/2004 10:40:00 AM	Primary Sample	INK0462	Del Mar	1783178.8253	268213.8768	No	Well does not reflect highest concentration encountered in first groundwater
Off-Site	RD-59C	RD-59C_110504_01_D	8260B	Carbon Tetrachloride	0.28	ug/L	U	11/5/2004 10:40:00 AM	Primary Sample	INK0462	Del Mar	1783178.8253	268213.8768	No	Well does not reflect highest concentration encountered in first groundwater
Off-Site	RD-59C	RD-59C_110504_01_D	2320B	Carbonate	2.4	mg/L		11/5/2004 10:40:00 AM	Primary Sample	INK0462	Del Mar	1783178.8253	268213.8768	No	Well does not reflect highest concentration encountered in first groundwater
Off-Site	RD-59C	RD-59C_110504_01_D	300.0	Chloride	36	mg/L		11/5/2004 10:40:00 AM	Primary Sample	INK0462	Del Mar	1783178.8253	268213.8768	No	Well does not reflect highest concentration encountered in first groundwater
Off-Site	RD-59C	RD-59C_110504_01_D	8260B	Chlorobenzene	0.36	ug/L	U	11/5/2004 10:40:00 AM	Primary Sample	INK0462	Del Mar	1783178.8253	268213.8768	No	Well does not reflect highest concentration encountered in first groundwater
Off-Site	RD-59C	RD-59C_110504_01_D	8260B	Chloroethane	0.33	ug/L	U	11/5/2004 10:40:00 AM	Primary Sample	INK0462	Del Mar	1783178.8253	268213.8768	No	Well does not reflect highest concentration encountered in first groundwater
Off-Site	RD-59C	RD-59C_110504_01_D	8260B	Chloroform	0.33	ug/L	U	11/5/2004 10:40:00 AM	Primary Sample	INK0462	Del Mar	1783178.8253	268213.8768	No	Well does not reflect highest concentration encountered in first groundwater
Off-Site	RD-59C	RD-59C_110504_01_D	8260B	Chloromethane	0.3	ug/L	U	11/5/2004 10:40:00 AM	Primary Sample	INK0462	Del Mar	1783178.8253	268213.8768	No	Well does not reflect highest concentration encountered in first groundwater
Off-Site	RD-59C	RD-59C_110504_01_D	6020	Chromium, Dissolved	0.26	ug/L	U	11/5/2004 10:40:00 AM	Primary Sample	INK0462	Del Mar	1783178.8253	268213.8768	No	Well does not reflect highest concentration encountered in first groundwater
Off-Site	RD-59C	RD-59C_110504_01_D	8260B	cis-1,2-Dichloroethene	0.32	ug/L	U	11/5/2004 10:40:00 AM	Primary Sample	INK0462	Del Mar	1783178.8253	268213.8768	No	Well does not reflect highest concentration encountered in first groundwater
Off-Site	RD-59C	RD-59C_110504_01_D	8260B	cis-1,3-Dichloropropene	0.22	ug/L	U	11/5/2004 10:40:00 AM	Primary Sample	INK0462	Del Mar	1783178.8253	268213.8768	No	Well does not reflect highest concentration encountered in first groundwater
Off-Site	RD-59C	RD-59C_110504_01_D	6020	Cobalt, Dissolved	0.1	UG/L	U	11/5/2004 10:40:00 AM	Primary Sample	INK0462	Del Mar	1783178.8253	268213.8768	No	Well does not reflect highest concentration encountered in first groundwater
Off-Site	RD-59C	RD-59C_110504_01_D	6020	Copper, Dissolved	1	ug/L	U	11/5/2004 10:40:00 AM	Primary Sample	INK0462	Del Mar	1783178.8253	268213.8768	No	Well does not reflect highest concentration encountered in first groundwater
Off-Site	RD-59C	RD-59C_110504_01_D	8260B	Dibromochloromethane	0.28	ug/L	U	11/5/2004 10:40:00 AM	Primary Sample	INK0462	Del Mar	1783178.8253	268213.8768	No	Well does not reflect highest concentration encountered in first groundwater
Off-Site	RD-59C	RD-59C_110504_01_D	8260B	Ethylbenzene	0.25	ug/L	U	11/5/2004 10:40:00 AM	Primary Sample	INK0462	Del Mar	1783178.8253	268213.8768	No	Well does not reflect highest concentration encountered in first groundwater
Off-Site	RD-59C	RD-59C_110504_01_D	6020	Iron, Dissolved	30	ug/L		11/5/2004 10:40:00 AM	Primary Sample	INK0462	Del Mar	1783178.8253	268213.8768	No	Well does not reflect highest concentration encountered in first groundwater
Off-Site	RD-59C	RD-59C_110504_01_D	6020	Lead, Dissolved	0.32	ug/L	J	11/5/2004 10:40:00 AM	Primary Sample	INK0462	Del Mar	1783178.8253	268213.8768	No	Well does not reflect highest concentration encountered in first groundwater
Off-Site	RD-59C	RD-59C_110504_01_D	6010B	Magnesium, Dissolved	12000	ug/L		11/5/2004 10:40:00 AM	Primary Sample	INK0462	Del Mar	1783178.8253	268213.8768	No	Well does not reflect highest concentration encountered in first groundwater
Off-Site	RD-59C	RD-59C_110504_01_D	6020	Manganese, Dissolved	18	ug/L		11/5/2004 10:40:00 AM	Primary Sample	INK0462	Del Mar	1783178.8253	268213.8768	No	Well does not reflect highest concentration encountered in first groundwater
Off-Site	RD-59C	RD-59C_110504_01_D	7470A	Mercury, Dissolved	0.063	ug/L	U	11/5/2004 10:40:00 AM	Primary Sample	INK0462	Del Mar	1783178.8253	268213.8768	No	Well does not reflect highest concentration encountered in first groundwater
Off-Site	RD-59C	RD-59C_110504_01_D	8260B	Methyl ethyl ketone	3.8	ug/L	U	11/5/2004 10:40:00 AM	Primary Sample	INK0462	Del Mar	1783178.8253	268213.8768	No	Well does not reflect highest concentration encountered in first groundwater
Off-Site	RD-59C	RD-59C_110504_01_D	8260B	Methyl isobutyl ketone (MIBK)	2.5	ug/L	U	11/5/2004 10:40:00 AM	Primary Sample	INK0462	Del Mar	1783178.8253	268213.8768	No	Well does not reflect highest concentration encountered in first groundwater
Off-Site	RD-59C	RD-59C_110504_01_D	8260B	Methylene chloride	0.48	ug/L	U	11/5/2004 10:40:00 AM	Primary Sample	INK0462	Del Mar	1783178.8253	268213.8768	No	Well does not reflect highest concentration encountered in first groundwater
Off-Site	RD-59C	RD-59C_110504_01_D	6020	Molybdenum, Dissolved	1.5	ug/L		11/5/2004 10:40:00 AM	Primary Sample	INK0462	Del Mar	1783178.8253	268213.8768	No	Well does not reflect highest concentration encountered in first groundwater
Off-Site	RD-59C	RD-59C_110504_01_D	8260B	m-Xylene & p-Xylene	0.52	ug/L	U	11/5/2004 10:40:00 AM	Primary Sample	INK0462	Del Mar	1783178.8253	268213.8768	No	Well does not reflect highest concentration encountered in first groundwater
Off-Site	RD-59C	RD-59C_110504_01_D	6020	Nickel, Dissolved	0.45	ug/L	J	11/5/2004 10:40:00 AM	Primary Sample	INK0462	Del Mar	1783178.8253	268213.8768	No	Well does not reflect highest concentration encountered in first groundwater
Off-Site	RD-59C	RD-59C_110504_01_D	300.0	Nitrate-NO3	0.32	mg/L	U	11/5/2004 10:40:00 AM	Primary Sample	INK0462	Del Mar	1783178.8253	268213.8768	No	Well does not reflect highest concentration encountered in first groundwater
Off-Site	RD-59C	RD-59C_110504_01_D	8260B	o-Xylene	0.24	ug/L	U	11/5/2004 10:40:00 AM	Primary Sample	INK0462	Del Mar	1783178.8253	268213.8768	No	Well does not reflect highest concentration encountered in first groundwater
Off-Site	RD-59C	RD-59C_110504_01_D	314.0	Perchlorate	0.8	ug/L	U	11/5/2004 10:40:00 AM	Primary Sample	INK0462	Del Mar	1783178.8253	268213.8768	No	Well does not reflect highest concentration encountered in first groundwater
Off-Site	RD-59C	RD-59C_110504_01_D	*9040*	pH	8.12	pH Units		11/5/2004 10:40:00 AM	Primary Sample	INK0462	Del Mar	1783178.8253	268213.8768	No	Well does not reflect highest concentration encountered in first groundwater
Off-Site	RD-59C	RD-59C_110504_01_D	6010B	Potassium, Dissolved	1900	ug/L		11/5/2004 10:40:00 AM	Primary Sample	INK0462	Del Mar	1783178.8253	268213.8768	No	Well does not reflect highest concentration encountered in first groundwater
Off-Site	RD-59C	RD-59C_110504_01_D	6020	Selenium, Dissolved	0.36	ug/L	U	11/5/2004 10:40:00 AM	Primary Sample	INK0462	Del Mar	1783178.8253	268213.8768	No	Well does not reflect highest concentration encountered in first groundwater
Off-Site	RD-59C	RD-59C_110504_01_D	6020	Silver, Dissolved	0.089	ug/L	U	11/5/2004 10:40:00 AM	Primary Sample	INK0462	Del Mar	1783178.8253	268213.8768	No	Well does not reflect highest concentration encountered in first groundwater
Off-Site	RD-59C	RD-59C_110504_01_D	6010B	Sodium, Dissolved	130000	ug/L		11/5/2004 10:40:00 AM	Primary Sample	INK0462	Del Mar	1783178.8253	268213.8768	No	Well does not reflect highest concentration encountered in first groundwater
Off-Site	RD-59C	RD-59C_110504_01_D	120.1	Specific conductivity	850	umhos/c		11/5/2004 10:40:00 AM	Primary Sample	INK0462	Del Mar	1783178.8253	268213.8768	No	Well does not reflect highest concentration encountered in first groundwater
Off-Site	RD-59C	RD-59C_110504_01_D	300.0	Sulfate	110	mg/L		11/5/2004 10:40:00 AM	Primary Sample	INK0462	Del Mar	1783178.8253	268213.8768	No	Well does not reflect highest concentration encountered in first groundwater
Off-Site	RD-59C	RD-59C_110504_01_D	8260B	Tetrachloroethene	0.32	ug/L	U	11/5/2004 10:40:00 AM	Primary Sample	INK0462	Del Mar	1783178.8253	268213.8768	No	Well does not reflect highest concentration encountered in first groundwater
Off-Site	RD-59C	RD-59C_110504_01_D	6020	Thallium, Dissolved	0.13	ug/L	J	11/5/2004 10:40:00 AM	Primary Sample	INK0462	Del Mar	1783178.8253	268213.8768	No	Well does not reflect highest concentration encountered in first groundwater
Off-Site	RD-59C	RD-59C_110504_01_D	8260B	Toluene	0.36	ug/L	U	11/5/2004 10:40:00 AM	Primary Sample	INK0462	Del Mar	1783178.8253	268213.8768	No	Well does not reflect highest concentration encountered in first groundwater
Off-Site	RD-59C	RD-59C_110504_01_D	160.1	Total Dissolved Solids	570	mg/L		11/5/2004 10:40:00 AM	Primary Sample	INK0462	Del Mar	1783178.8253	268213.8768	No	Well does not reflect highest concentration encountered in first groundwater
Off-Site	RD-59C	RD-59C_110504_01_D	8260B	trans-1,2-Dichloroethene	0.27	ug/L	U	11/5/2004 10:40:00 AM	Primary Sample	INK0462	Del Mar	1783178.8253	268213.8768	No	Well does not reflect highest concentration encountered in first groundwater

RFI Site	Well ID	Sample ID	Analytical Method	Analyte	Result	Units	Qualifier Code	Collection Date	Sample Type	Sample Delivery Group	Analytical Laboratory	Easting	Northing	Included in Risk Assessment	Rationale for Risk Exclusion
Off-Site	RD-59C	RD-59C_110504_01_D	8260B	trans-1,3-Dichloropropene	0.24	ug/L	U	11/5/2004 10:40:00 AM	Primary Sample	INK0462	Del Mar	1783178.8253	268213.8768	No	Well does not reflect highest concentration encountered in first groundwater
Off-Site	RD-59C	RD-59C_110504_01_D	8260B	Trichloroethene	0.26	ug/L	U	11/5/2004 10:40:00 AM	Primary Sample	INK0462	Del Mar	1783178.8253	268213.8768	No	Well does not reflect highest concentration encountered in first groundwater
Off-Site	RD-59C	RD-59C_110504_01_D	8260B	Trichlorofluoromethane	0.34	ug/L	U	11/5/2004 10:40:00 AM	Primary Sample	INK0462	Del Mar	1783178.8253	268213.8768	No	Well does not reflect highest concentration encountered in first groundwater
Off-Site	RD-59C	RD-59C_110504_01_D	6020	Vanadium, Dissolved	0.86	ug/L	U	11/5/2004 10:40:00 AM	Primary Sample	INK0462	Del Mar	1783178.8253	268213.8768	No	Well does not reflect highest concentration encountered in first groundwater
Off-Site	RD-59C	RD-59C_110504_01_D	8260B	Vinyl chloride	0.26	ug/L	U	11/5/2004 10:40:00 AM	Primary Sample	INK0462	Del Mar	1783178.8253	268213.8768	No	Well does not reflect highest concentration encountered in first groundwater
Off-Site	RD-59C	RD-59C_110504_01_D	6020	Zinc, Dissolved	6.6	ug/L	J	11/5/2004 10:40:00 AM	Primary Sample	INK0462	Del Mar	1783178.8253	268213.8768	No	Well does not reflect highest concentration encountered in first groundwater
Off-Site	RD-59C	RD-59C_110504_02_D	8260B	1,1,1-Trichloroethane	0.3	ug/L	U	11/5/2004 10:45:00 AM	Field Duplicate	INK0462	Del Mar	1783178.8253	268213.8768	No	Well does not reflect highest concentration encountered in first groundwater
Off-Site	RD-59C	RD-59C_110504_02_D	8260B	1,1,2,2-Tetrachloroethane	0.24	ug/L	U	11/5/2004 10:45:00 AM	Field Duplicate	INK0462	Del Mar	1783178.8253	268213.8768	No	Well does not reflect highest concentration encountered in first groundwater
Off-Site	RD-59C	RD-59C_110504_02_D	8260B	1,1,2-Trichloro-1,2,2-trifluoroethane	1.2	ug/L	U	11/5/2004 10:45:00 AM	Field Duplicate	INK0462	Del Mar	1783178.8253	268213.8768	No	Well does not reflect highest concentration encountered in first groundwater
Off-Site	RD-59C	RD-59C_110504_02_D	8260B	1,1,2-Trichloroethane	0.3	ug/L	U	11/5/2004 10:45:00 AM	Field Duplicate	INK0462	Del Mar	1783178.8253	268213.8768	No	Well does not reflect highest concentration encountered in first groundwater
Off-Site	RD-59C	RD-59C_110504_02_D	8260B	1,1-Dichloroethane	0.27	ug/L	U	11/5/2004 10:45:00 AM	Field Duplicate	INK0462	Del Mar	1783178.8253	268213.8768	No	Well does not reflect highest concentration encountered in first groundwater
Off-Site	RD-59C	RD-59C_110504_02_D	8260B	1,1-Dichloroethene	0.32	ug/L	U	11/5/2004 10:45:00 AM	Field Duplicate	INK0462	Del Mar	1783178.8253	268213.8768	No	Well does not reflect highest concentration encountered in first groundwater
Off-Site	RD-59C	RD-59C_110504_02_D	8260B	1,2-Dichlorobenzene	0.32	ug/L	U	11/5/2004 10:45:00 AM	Field Duplicate	INK0462	Del Mar	1783178.8253	268213.8768	No	Well does not reflect highest concentration encountered in first groundwater
Off-Site	RD-59C	RD-59C_110504_02_D	8260B	1,2-Dichloroethane	0.28	ug/L	U	11/5/2004 10:45:00 AM	Field Duplicate	INK0462	Del Mar	1783178.8253	268213.8768	No	Well does not reflect highest concentration encountered in first groundwater
Off-Site	RD-59C	RD-59C_110504_02_D	8260B	1,2-Dichloropropane	0.35	ug/L	U	11/5/2004 10:45:00 AM	Field Duplicate	INK0462	Del Mar	1783178.8253	268213.8768	No	Well does not reflect highest concentration encountered in first groundwater
Off-Site	RD-59C	RD-59C_110504_02_D	8260B	1,3-Dichlorobenzene	0.35	ug/L	U	11/5/2004 10:45:00 AM	Field Duplicate	INK0462	Del Mar	1783178.8253	268213.8768	No	Well does not reflect highest concentration encountered in first groundwater
Off-Site	RD-59C	RD-59C_110504_02_D	8260B	1,4-Dichlorobenzene	0.37	ug/L	U	11/5/2004 10:45:00 AM	Field Duplicate	INK0462	Del Mar	1783178.8253	268213.8768	No	Well does not reflect highest concentration encountered in first groundwater
Off-Site	RD-59C	RD-59C_110504_02_D	8260B	2-Hexanone	2.6	ug/L	U	11/5/2004 10:45:00 AM	Field Duplicate	INK0462	Del Mar	1783178.8253	268213.8768	No	Well does not reflect highest concentration encountered in first groundwater
Off-Site	RD-59C	RD-59C_110504_02_D	8260B	Acetone	4.5	ug/L	U	11/5/2004 10:45:00 AM	Field Duplicate	INK0462	Del Mar	1783178.8253	268213.8768	No	Well does not reflect highest concentration encountered in first groundwater
Off-Site	RD-59C	RD-59C_110504_02_D	8260B	Benzene	0.28	ug/L	U	11/5/2004 10:45:00 AM	Field Duplicate	INK0462	Del Mar	1783178.8253	268213.8768	No	Well does not reflect highest concentration encountered in first groundwater
Off-Site	RD-59C	RD-59C_110504_02_D	8260B	Bromodichloromethane	0.3	ug/L	U	11/5/2004 10:45:00 AM	Field Duplicate	INK0462	Del Mar	1783178.8253	268213.8768	No	Well does not reflect highest concentration encountered in first groundwater
Off-Site	RD-59C	RD-59C_110504_02_D	8260B	Bromoform	0.32	ug/L	U	11/5/2004 10:45:00 AM	Field Duplicate	INK0462	Del Mar	1783178.8253	268213.8768	No	Well does not reflect highest concentration encountered in first groundwater
Off-Site	RD-59C	RD-59C_110504_02_D	8260B	Bromomethane	0.34	ug/L	U	11/5/2004 10:45:00 AM	Field Duplicate	INK0462	Del Mar	1783178.8253	268213.8768	No	Well does not reflect highest concentration encountered in first groundwater
Off-Site	RD-59C	RD-59C_110504_02_D	8260B	Carbon Disulfide	0.48	ug/L	U	11/5/2004 10:45:00 AM	Field Duplicate	INK0462	Del Mar	1783178.8253	268213.8768	No	Well does not reflect highest concentration encountered in first groundwater
Off-Site	RD-59C	RD-59C_110504_02_D	8260B	Carbon Tetrachloride	0.28	ug/L	U	11/5/2004 10:45:00 AM	Field Duplicate	INK0462	Del Mar	1783178.8253	268213.8768	No	Well does not reflect highest concentration encountered in first groundwater
Off-Site	RD-59C	RD-59C_110504_02_D	8260B	Chlorobenzene	0.36	ug/L	U	11/5/2004 10:45:00 AM	Field Duplicate	INK0462	Del Mar	1783178.8253	268213.8768	No	Well does not reflect highest concentration encountered in first groundwater
Off-Site	RD-59C	RD-59C_110504_02_D	8260B	Chloroethane	0.33	ug/L	U	11/5/2004 10:45:00 AM	Field Duplicate	INK0462	Del Mar	1783178.8253	268213.8768	No	Well does not reflect highest concentration encountered in first groundwater
Off-Site	RD-59C	RD-59C_110504_02_D	8260B	Chloroform	0.33	ug/L	U	11/5/2004 10:45:00 AM	Field Duplicate	INK0462	Del Mar	1783178.8253	268213.8768	No	Well does not reflect highest concentration encountered in first groundwater
Off-Site	RD-59C	RD-59C_110504_02_D	8260B	Chloromethane	0.3	ug/L	U	11/5/2004 10:45:00 AM	Field Duplicate	INK0462	Del Mar	1783178.8253	268213.8768	No	Well does not reflect highest concentration encountered in first groundwater
Off-Site	RD-59C	RD-59C_110504_02_D	8260B	cis-1,2-Dichloroethene	0.32	ug/L	U	11/5/2004 10:45:00 AM	Field Duplicate	INK0462	Del Mar	1783178.8253	268213.8768	No	Well does not reflect highest concentration encountered in first groundwater
Off-Site	RD-59C	RD-59C_110504_02_D	8260B	cis-1,3-Dichloropropene	0.22	ug/L	U	11/5/2004 10:45:00 AM	Field Duplicate	INK0462	Del Mar	1783178.8253	268213.8768	No	Well does not reflect highest concentration encountered in first groundwater
Off-Site	RD-59C	RD-59C_110504_02_D	8260B	Dibromochloromethane	0.28	ug/L	U	11/5/2004 10:45:00 AM	Field Duplicate	INK0462	Del Mar	1783178.8253	268213.8768	No	Well does not reflect highest concentration encountered in first groundwater
Off-Site	RD-59C	RD-59C_110504_02_D	8260B	Ethylbenzene	0.25	ug/L	U	11/5/2004 10:45:00 AM	Field Duplicate	INK0462	Del Mar	1783178.8253	268213.8768	No	Well does not reflect highest concentration encountered in first groundwater
Off-Site	RD-59C	RD-59C_110504_02_D	8260B	Methyl ethyl ketone	3.8	ug/L	U	11/5/2004 10:45:00 AM	Field Duplicate	INK0462	Del Mar	1783178.8253	268213.8768	No	Well does not reflect highest concentration encountered in first groundwater
Off-Site	RD-59C	RD-59C_110504_02_D	8260B	Methyl isobutyl ketone (MIBK)	2.5	ug/L	U	11/5/2004 10:45:00 AM	Field Duplicate	INK0462	Del Mar	1783178.8253	268213.8768	No	Well does not reflect highest concentration encountered in first groundwater
Off-Site	RD-59C	RD-59C_110504_02_D	8260B	Methylene chloride	0.48	ug/L	U	11/5/2004 10:45:00 AM	Field Duplicate	INK0462	Del Mar	1783178.8253	268213.8768	No	Well does not reflect highest concentration encountered in first groundwater
Off-Site	RD-59C	RD-59C_110504_02_D	8260B	m-Xylene & p-Xylene	0.52	ug/L	U	11/5/2004 10:45:00 AM	Field Duplicate	INK0462	Del Mar	1783178.8253	268213.8768	No	Well does not reflect highest concentration encountered in first groundwater
Off-Site	RD-59C	RD-59C_110504_02_D	8260B	o-Xylene	0.24	ug/L	U	11/5/2004 10:45:00 AM	Field Duplicate	INK0462	Del Mar	1783178.8253	268213.8768	No	Well does not reflect highest concentration encountered in first groundwater
Off-Site	RD-59C	RD-59C_110504_02_D	8260B	Tetrachloroethene	0.32	ug/L	U	11/5/2004 10:45:00 AM	Field Duplicate	INK0462	Del Mar	1783178.8253	268213.8768	No	Well does not reflect highest concentration encountered in first groundwater
Off-Site	RD-59C	RD-59C_110504_02_D	8260B	Toluene	0.36	ug/L	U	11/5/2004 10:45:00 AM	Field Duplicate	INK0462	Del Mar	1783178.8253	268213.8768	No	Well does not reflect highest concentration encountered in first groundwater
Off-Site	RD-59C	RD-59C_110504_02_D	8260B	trans-1,2-Dichloroethene	0.27	ug/L	U	11/5/2004 10:45:00 AM	Field Duplicate	INK0462	Del Mar	1783178.8253	268213.8768	No	Well does not reflect highest concentration encountered in first groundwater
Off-Site	RD-59C	RD-59C_110504_02_D	8260B	trans-1,3-Dichloropropene	0.24	ug/L	U	11/5/2004 10:45:00 AM	Field Duplicate	INK0462	Del Mar	1783178.8253	268213.8768	No	Well does not reflect highest concentration encountered in first groundwater
Off-Site	RD-59C	RD-59C_110504_02_D	8260B	Trichloroethene	0.26	ug/L	U	11/5/2004 10:45:00 AM	Field Duplicate	INK0462	Del Mar	1783178.8253	268213.8768	No	Well does not reflect highest concentration encountered in first groundwater
Off-Site	RD-59C	RD-59C_110504_02_D	8260B	Trichlorofluoromethane	0.34	ug/L	U	11/5/2004 10:45:00 AM	Field Duplicate	INK0462	Del Mar	1783178.8253	268213.8768	No	Well does not reflect highest concentration encountered in first groundwater
Off-Site	RD-59C	RD-59C_110504_02_D	8260B	Vinyl chloride	0.26	ug/L	U	11/5/2004 10:45:00 AM	Field Duplicate	INK0462	Del Mar	1783178.8253	268213.8768	No	Well does not reflect highest concentration encountered in first groundwater
Off-Site	RD-59C	RD-59C_110504_03_A	8260B	1,1,1-Trichloroethane	0.2	ug/L	U	11/5/2004 10:40:00 AM	Split Sample	A49976	AmerAnal	1783178.8253	268213.8768	No	Well does not reflect highest concentration encountered in first groundwater
Off-Site	RD-59C	RD-59C_110504_03_A	8260B	1,1,2,2-Tetrachloroethane	0.4	ug/L	U	11/5/2004 10:40:00 AM	Split Sample	A49976	AmerAnal	1783178.8253	268213.8768	No	Well does not reflect highest concentration encountered in first groundwater
Off-Site	RD-59C	RD-59C_110504_03_A	8260B	1,1,2-Trichloro-1,2,2-trifluoroethane	0.2	ug/L	U	11/5/2004 10:40:00 AM	Split Sample	A49976	AmerAnal	1783178.8253	268213.8768	No	Well does not reflect highest concentration encountered in first groundwater
Off-Site	RD-59C	RD-59C_110504_03_A	8260B	1,1,2-Trichloroethane	0.2	ug/L	U	11/5/2004 10:40:00 AM	Split Sample	A49976	AmerAnal	1783178.8253	268213.8768	No	Well does not reflect highest concentration encountered in first groundwater
Off-Site	RD-59C	RD-59C_110504_03_A	8260B	1,1-Dichloroethane	0.2	ug/L	U	11/5/2004 10:40:00 AM	Split Sample	A49976	AmerAnal	1783178.8253	268213.8768	No	Well does not reflect highest concentration encountered in first groundwater
Off-Site	RD-59C	RD-59C_110504_03_A	8260B	1,1-Dichloroethene	0.3	ug/L	U	11/5/2004 10:40:00 AM	Split Sample	A49976	AmerAnal	1783178.8253	268213.8768	No	Well does not reflect highest concentration encountered in first groundwater
Off-Site	RD-59C	RD-59C_110504_03_A	8260B	1,2-Dichlorobenzene	0.2	ug/L	U	11/5/2004 10:40:00 AM	Split Sample	A49976	AmerAnal	1783178.8253	268213.8768	No	Well does not reflect highest concentration encountered in first groundwater
Off-Site	RD-59C	RD-59C_110504_03_A	8260B	1,2-Dichloroethane	0.2	ug/L	U	11/5/2004 10:40:00 AM	Split Sample	A49976	AmerAnal	1783178.8253	268213.8768	No	Well does not reflect highest concentration encountered in first groundwater
Off-Site	RD-59C	RD-59C_110504_03_A	8260B	1,2-Dichloropropane	0.4	ug/L	U	11/5/2004 10:40:00 AM	Split Sample	A49976	AmerAnal	1783178.8253	268213.8768	No	Well does not reflect highest concentration encountered in first groundwater
Off-Site	RD-59C	RD-59C_110504_03_A	8260B	1,3-Dichlorobenzene	0.2	ug/L	U	11/5/2004 10:40:00 AM	Split Sample	A49976	AmerAnal	1783178.8253	268213.8768	No	Well does not reflect highest concentration encountered in first groundwater
Off-Site	RD-59C	RD-59C_110504_03_A	8260B	1,4-Dichlorobenzene	0.2	ug/L	U	11/5/2004 10:40:00 AM	Split Sample	A49976	AmerAnal	1783178.8253	268213.8768	No	Well does not reflect highest concentration encountered in first groundwater
Off-Site	RD-59C	RD-59C_110504_03_A	8260B	2-Chloroethylvinyl ether	0.3	ug/L	U	11/5/2004 10:40:00 AM	Split Sample	A49976	AmerAnal	1783178.8253	268213.8768	No	Well does not reflect highest concentration encountered in first groundwater
Off-Site	RD-59C	RD-59C_110504_03_A	8260B	2-Hexanone	0.7	ug/L	U	11/5/2004 10:40:00 AM	Split Sample	A49976	AmerAnal	1783178.8253	268213.8768	No	Well does not reflect highest concentration encountered in first groundwater
Off-Site	RD-59C	RD-59C_110504_03_A	8260B	Acetone	3	ug/L	U	11/5/2004 10:40:00 AM	Split Sample	A49976	AmerAnal	1783178.8253	268213.8768	No	Well does not reflect highest concentration encountered in first groundwater
Off-Site	RD-59C	RD-59C_110504_03_A	8260B	Benzene	0.1	ug/L	U	11/5/2004 10:40:00 AM	Split Sample	A49976	AmerAnal	1783178.8253	268213.8768	No	Well does not reflect highest concentration encountered in first groundwater
Off-Site	RD-59C	RD-59C_110504_03_A	8260B	Bromodichloromethane	0.1	ug/L	U	11/5/2004 10:40:00 AM	Split Sample	A49976	AmerAnal	1783178.8253	268213.8768	No	Well does not reflect highest concentration encountered in first groundwater
Off-Site	RD-59C	RD-59C_110504_03_A	8260B	Bromoform	0.4	ug/L	U	11/5/2004 10:40:00 AM	Split Sample	A49976	AmerAnal	1783178.8253	268213.8768	No	Well does not reflect highest concentration encountered in first groundwater
Off-Site	RD-59C	RD-59C_110504_03_A	8260B	Bromomethane	0.5	ug/L	U	11/5/2004 10:40:00 AM	Split Sample	A49976	AmerAnal	1783178.8253	268213.8768	No	Well does not reflect highest concentration encountered in first groundwater
Off-Site	RD-59C	RD-59C_110504_03_A	8260B	Carbon Disulfide	0.2	ug/L	U	11/5/2004 10:40:00 AM	Split Sample	A49976	AmerAnal	1783178.8253	268213.8768	No	Well does not reflect highest concentration encountered in first groundwater
Off-Site	RD-59C	RD-59C_110504_03_A	8260B	Carbon Tetrachloride	0.3	ug/L	U	11/5/2004 10:40:00 AM	Split Sample	A49976	AmerAnal	1783178.8253	268213.8768	No	Well does not reflect highest concentration encountered in first groundwater
Off-Site	RD-59C	RD-59C_110504_03_A	8260B	Chlorobenzene	0.1	ug/L	U	11/5/2004 10:40:00 AM	Split Sample	A49976	AmerAnal	1783178.8253	268213.8768	No	Well does not reflect highest concentration encountered in first groundwater
Off-Site	RD-59C	RD-59C_110504_03_A	8260B	Chloroethane	0.3	ug/L	U	11/5/2004 10:40:00 AM	Split Sample	A49976	AmerAnal	1783178.8253	268213.8768	No	Well does not reflect highest concentration encountered in first groundwater
Off-Site	RD-59C	RD-59C_110504_03_A	8260B	Chloroform	0.2	ug/L	U	11/5/2004 10:40:00 AM	Split Sample	A49976	AmerAnal	1783178.8253	268213.8768	No	Well does not reflect highest concentration encountered in first groundwater
Off-Site	RD-59C	RD-59C_110504_03_A	8260B	Chloromethane	0.4	ug/L	U	11/5/2004 10:40:00 AM	Split Sample	A49976	AmerAnal	1783178.8253	268213.8768	No	Well does not reflect highest concentration encountered in first groundwater
Off-Site	RD-59C	RD-59C_110504_03_A	8260B	cis-1,2-Dichloroethene	0.2	ug/L	U	11/5/2004 10:40:00 AM	Split Sample	A49976	AmerAnal	1783178.8253	268213.8768	No	Well does not reflect highest concentration encountered in first groundwater
Off-Site	RD-59C	RD-59C_110504_03_A	8260B	cis-1,3-Dichloropropene	0.2	ug/L	U	11/5/2004 10:40:00 AM	Split Sample	A49976	AmerAnal	1783178.8253	268213.8768	No	Well does not reflect highest concentration encountered in first groundwater
Off-Site	RD-59C	RD-59C_110504_03_A	8260B	Dibromochloromethane	0.2	ug/L	U	11/5/2004 10:40:00 AM	Split Sample	A49976	AmerAnal	1783178.8253	268213.8768	No	Well does not reflect highest concentration encountered in first groundwater
Off-Site	RD-59C	RD-59C_110504_03_A	8260B	Ethylbenzene	0.2	ug/L	U	11/5/2004 10:40:00 AM	Split Sample	A49976	AmerAnal	1783178.8253	268213.8768	No	Well does not reflect highest concentration encountered in first groundwater
Off-Site	RD-59C	RD-59C_110504_03_A	8260B	Methyl ethyl ketone	7	ug/L	U	11/5/2004 10:40:00 AM	Split Sample	A49976	AmerAnal	1783178.8253	268213.8768	No	Well does not reflect highest concentration encountered in first groundwater
Off-Site	RD-59C	RD-59C_110504_03_A	8260B	Methyl isobutyl ketone (MIBK)	0.2	ug/L	U	11/5/2004 10:40:00 AM	Split Sample	A49976	AmerAnal	1783178.8253	268213.8768	No	Well does not reflect highest concentration encountered in first groundwater
Off-Site	RD-59C	RD-59C_110504_03_A	8260B	Methylene chloride	3	ug/L	U	11/5/2004 10:40:00 AM	Split Sample	A49976	AmerAnal	1783178.8253	268213.8768	No	Well does not reflect highest concentration encountered in first groundwater
Off-Site	RD-59C	RD-59C_110504_03_A	8260B	m-Xylene & p-Xylene	0.3	ug/L	U	11/5/2004 10:40:00 AM	Split Sample	A49976	AmerAnal	1783178.8253	268213.8768	No	Well does not reflect highest concentration encountered in first groundwater
Off-Site	RD-59C	RD-59C_110504_03_A	8260B	o-Xylene	0.2	ug/L	U	11/5/2004 10:40:00 AM	Split Sample	A49976	AmerAnal	1783178.8253	268213.8768	No	Well does not reflect highest concentration encountered in first groundwater
Off-Site	RD-59C	RD-59C_110504_03_A	8260B	Tetrachloroethene	0.2	ug/L	U	11/5/2004 10:40:00 AM	Split Sample	A49976	AmerAnal	1783178.8253	268213.8768	No	Well does not reflect highest concentration encountered in first groundwater
Off-Site	RD-59C	RD-59C_110504_03_A	8260B	Toluene	0.2	ug/L	U	11/5/2004 10:40:00 AM	Split Sample	A49976	AmerAnal	1783178.8253	268213.8768	No	Well does not reflect highest concentration encountered in first groundwater
Off-Site	RD-59C	RD-59C_110504_03_A	8260B	trans-1,2-Dichloroethene	0.2	ug/L	U	11/5/2004 10:40:00 AM	Split Sample	A49976	AmerAnal	1783178.8253	268213.8768	No	Well does not reflect highest concentration encountered in first groundwater
Off-Site	RD-59C	RD-59C_110504_03_A	8260B	trans-1,3-Dichloropropene	0.2	ug/L	U	11/5/2004 10:40:00 AM	Split Sample	A49976	AmerAnal	1783178.8253	268213.8768	No	Well does not reflect highest concentration encountered in first groundwater

RFI Site	Well ID	Sample ID	Analytical Method	Analyte	Result	Units	Qualifier Code	Collection Date	Sample Type	Sample Delivery Group	Analytical Laboratory	Easting	Northing	Included in Risk Assessment	Rationale for Risk Exclusion
Off-Site	RD-59C	RD-59C_110504_03_A	8260B	Trichloroethene	0.2	ug/L	U	11/5/2004 10:40:00 AM	Split Sample	A49976	AmerAnal	1783178.8253	268213.8768	No	Well does not reflect highest concentration encountered in first groundwater
Off-Site	RD-59C	RD-59C_110504_03_A	8260B	Trichlorofluoromethane	0.1	ug/L	U	11/5/2004 10:40:00 AM	Split Sample	A49976	AmerAnal	1783178.8253	268213.8768	No	Well does not reflect highest concentration encountered in first groundwater
Off-Site	RD-59C	RD-59C_110504_03_A	8260B	Vinyl chloride	0.2	ug/L	U	11/5/2004 10:40:00 AM	Split Sample	A49976	AmerAnal	1783178.8253	268213.8768	No	Well does not reflect highest concentration encountered in first groundwater
Off-Site	RD-59C	RD-59C_111202_01	8260B	1,1,1-Trichloroethane	0.088	ug/L	U	11/12/2002 11:37:00 AM	Primary Sample	ILK0743	Del Mar	1783178.8253	268213.8768	No	Well does not reflect highest concentration encountered in first groundwater
Off-Site	RD-59C	RD-59C_111202_01	8260B	1,1,2,2-Tetrachloroethane	0.29	ug/L	U	11/12/2002 11:37:00 AM	Primary Sample	ILK0743	Del Mar	1783178.8253	268213.8768	No	Well does not reflect highest concentration encountered in first groundwater
Off-Site	RD-59C	RD-59C_111202_01	8260B	1,1,2-Trichloro-1,2,2-trifluoroethane	1.2	ug/L	U	11/12/2002 11:37:00 AM	Primary Sample	ILK0743	Del Mar	1783178.8253	268213.8768	No	Well does not reflect highest concentration encountered in first groundwater
Off-Site	RD-59C	RD-59C_111202_01	8260B	1,1,2-Trichloroethane	0.21	ug/L	U	11/12/2002 11:37:00 AM	Primary Sample	ILK0743	Del Mar	1783178.8253	268213.8768	No	Well does not reflect highest concentration encountered in first groundwater
Off-Site	RD-59C	RD-59C_111202_01	8260B	1,1-Dichloroethane	0.12	ug/L	U	11/12/2002 11:37:00 AM	Primary Sample	ILK0743	Del Mar	1783178.8253	268213.8768	No	Well does not reflect highest concentration encountered in first groundwater
Off-Site	RD-59C	RD-59C_111202_01	8260B	1,1-Dichloroethene	0.11	ug/L	U	11/12/2002 11:37:00 AM	Primary Sample	ILK0743	Del Mar	1783178.8253	268213.8768	No	Well does not reflect highest concentration encountered in first groundwater
Off-Site	RD-59C	RD-59C_111202_01	8260B	1,2-Dichlorobenzene	0.12	ug/L	U	11/12/2002 11:37:00 AM	Primary Sample	ILK0743	Del Mar	1783178.8253	268213.8768	No	Well does not reflect highest concentration encountered in first groundwater
Off-Site	RD-59C	RD-59C_111202_01	8260B	1,2-Dichloroethane	0.18	ug/L	U	11/12/2002 11:37:00 AM	Primary Sample	ILK0743	Del Mar	1783178.8253	268213.8768	No	Well does not reflect highest concentration encountered in first groundwater
Off-Site	RD-59C	RD-59C_111202_01	8260B	1,2-Dichloropropane	0.13	ug/L	U	11/12/2002 11:37:00 AM	Primary Sample	ILK0743	Del Mar	1783178.8253	268213.8768	No	Well does not reflect highest concentration encountered in first groundwater
Off-Site	RD-59C	RD-59C_111202_01	8260B	1,3-Dichlorobenzene	0.12	ug/L	U	11/12/2002 11:37:00 AM	Primary Sample	ILK0743	Del Mar	1783178.8253	268213.8768	No	Well does not reflect highest concentration encountered in first groundwater
Off-Site	RD-59C	RD-59C_111202_01	8260B	1,4-Dichlorobenzene	0.12	ug/L	U	11/12/2002 11:37:00 AM	Primary Sample	ILK0743	Del Mar	1783178.8253	268213.8768	No	Well does not reflect highest concentration encountered in first groundwater
Off-Site	RD-59C	RD-59C_111202_01	8260B	2-Hexanone	3.6	ug/L	U	11/12/2002 11:37:00 AM	Primary Sample	ILK0743	Del Mar	1783178.8253	268213.8768	No	Well does not reflect highest concentration encountered in first groundwater
Off-Site	RD-59C	RD-59C_111202_01	8260B	Acetone	3.7	ug/L	U	11/12/2002 11:37:00 AM	Primary Sample	ILK0743	Del Mar	1783178.8253	268213.8768	No	Well does not reflect highest concentration encountered in first groundwater
Off-Site	RD-59C	RD-59C_111202_01	8260B	Benzene	0.1	ug/L	U	11/12/2002 11:37:00 AM	Primary Sample	ILK0743	Del Mar	1783178.8253	268213.8768	No	Well does not reflect highest concentration encountered in first groundwater
Off-Site	RD-59C	RD-59C_111202_01	8260B	Bromodichloromethane	0.12	ug/L	U	11/12/2002 11:37:00 AM	Primary Sample	ILK0743	Del Mar	1783178.8253	268213.8768	No	Well does not reflect highest concentration encountered in first groundwater
Off-Site	RD-59C	RD-59C_111202_01	8260B	Bromoform	0.25	ug/L	U	11/12/2002 11:37:00 AM	Primary Sample	ILK0743	Del Mar	1783178.8253	268213.8768	No	Well does not reflect highest concentration encountered in first groundwater
Off-Site	RD-59C	RD-59C_111202_01	8260B	Bromomethane	0.16	ug/L	U	11/12/2002 11:37:00 AM	Primary Sample	ILK0743	Del Mar	1783178.8253	268213.8768	No	Well does not reflect highest concentration encountered in first groundwater
Off-Site	RD-59C	RD-59C_111202_01	8260B	Carbon Disulfide	0.52	ug/L	U	11/12/2002 11:37:00 AM	Primary Sample	ILK0743	Del Mar	1783178.8253	268213.8768	No	Well does not reflect highest concentration encountered in first groundwater
Off-Site	RD-59C	RD-59C_111202_01	8260B	Carbon Tetrachloride	0.12	ug/L	U	11/12/2002 11:37:00 AM	Primary Sample	ILK0743	Del Mar	1783178.8253	268213.8768	No	Well does not reflect highest concentration encountered in first groundwater
Off-Site	RD-59C	RD-59C_111202_01	8260B	Chlorobenzene	0.11	ug/L	U	11/12/2002 11:37:00 AM	Primary Sample	ILK0743	Del Mar	1783178.8253	268213.8768	No	Well does not reflect highest concentration encountered in first groundwater
Off-Site	RD-59C	RD-59C_111202_01	8260B	Chloroethane	0.13	ug/L	U	11/12/2002 11:37:00 AM	Primary Sample	ILK0743	Del Mar	1783178.8253	268213.8768	No	Well does not reflect highest concentration encountered in first groundwater
Off-Site	RD-59C	RD-59C_111202_01	8260B	Chloroform	0.095	ug/L	U	11/12/2002 11:37:00 AM	Primary Sample	ILK0743	Del Mar	1783178.8253	268213.8768	No	Well does not reflect highest concentration encountered in first groundwater
Off-Site	RD-59C	RD-59C_111202_01	8260B	Chloromethane	0.14	ug/L	U	11/12/2002 11:37:00 AM	Primary Sample	ILK0743	Del Mar	1783178.8253	268213.8768	No	Well does not reflect highest concentration encountered in first groundwater
Off-Site	RD-59C	RD-59C_111202_01	8260B	cis-1,2-Dichloroethene	0.13	ug/L	U	11/12/2002 11:37:00 AM	Primary Sample	ILK0743	Del Mar	1783178.8253	268213.8768	No	Well does not reflect highest concentration encountered in first groundwater
Off-Site	RD-59C	RD-59C_111202_01	8260B	cis-1,3-Dichloropropene	0.12	ug/L	U	11/12/2002 11:37:00 AM	Primary Sample	ILK0743	Del Mar	1783178.8253	268213.8768	No	Well does not reflect highest concentration encountered in first groundwater
Off-Site	RD-59C	RD-59C_111202_01	8260B	Dibromochloromethane	0.13	ug/L	U	11/12/2002 11:37:00 AM	Primary Sample	ILK0743	Del Mar	1783178.8253	268213.8768	No	Well does not reflect highest concentration encountered in first groundwater
Off-Site	RD-59C	RD-59C_111202_01	8260B	Ethylbenzene	0.099	ug/L	U	11/12/2002 11:37:00 AM	Primary Sample	ILK0743	Del Mar	1783178.8253	268213.8768	No	Well does not reflect highest concentration encountered in first groundwater
Off-Site	RD-59C	RD-59C_111202_01	8260B	Methyl ethyl ketone	3.8	ug/L	U	11/12/2002 11:37:00 AM	Primary Sample	ILK0743	Del Mar	1783178.8253	268213.8768	No	Well does not reflect highest concentration encountered in first groundwater
Off-Site	RD-59C	RD-59C_111202_01	8260B	Methyl isobutyl ketone (MIBK)	1.7	ug/L	U	11/12/2002 11:37:00 AM	Primary Sample	ILK0743	Del Mar	1783178.8253	268213.8768	No	Well does not reflect highest concentration encountered in first groundwater
Off-Site	RD-59C	RD-59C_111202_01	8260B	Methylene chloride	0.24	ug/L	U	11/12/2002 11:37:00 AM	Primary Sample	ILK0743	Del Mar	1783178.8253	268213.8768	No	Well does not reflect highest concentration encountered in first groundwater
Off-Site	RD-59C	RD-59C_111202_01	8260B	m-Xylene & p-Xylene	0.19	ug/L	U	11/12/2002 11:37:00 AM	Primary Sample	ILK0743	Del Mar	1783178.8253	268213.8768	No	Well does not reflect highest concentration encountered in first groundwater
Off-Site	RD-59C	RD-59C_111202_01	8260B	o-Xylene	0.1	ug/L	U	11/12/2002 11:37:00 AM	Primary Sample	ILK0743	Del Mar	1783178.8253	268213.8768	No	Well does not reflect highest concentration encountered in first groundwater
Off-Site	RD-59C	RD-59C_111202_01	8260B	Tetrachloroethene	0.13	ug/L	U	11/12/2002 11:37:00 AM	Primary Sample	ILK0743	Del Mar	1783178.8253	268213.8768	No	Well does not reflect highest concentration encountered in first groundwater
Off-Site	RD-59C	RD-59C_111202_01	8260B	Toluene	0.13	ug/L	U	11/12/2002 11:37:00 AM	Primary Sample	ILK0743	Del Mar	1783178.8253	268213.8768	No	Well does not reflect highest concentration encountered in first groundwater
Off-Site	RD-59C	RD-59C_111202_01	8260B	trans-1,2-Dichloroethene	0.13	ug/L	U	11/12/2002 11:37:00 AM	Primary Sample	ILK0743	Del Mar	1783178.8253	268213.8768	No	Well does not reflect highest concentration encountered in first groundwater
Off-Site	RD-59C	RD-59C_111202_01	8260B	trans-1,3-Dichloropropene	0.17	ug/L	U	11/12/2002 11:37:00 AM	Primary Sample	ILK0743	Del Mar	1783178.8253	268213.8768	No	Well does not reflect highest concentration encountered in first groundwater
Off-Site	RD-59C	RD-59C_111202_01	8260B	Trichloroethene	0.13	ug/L	U	11/12/2002 11:37:00 AM	Primary Sample	ILK0743	Del Mar	1783178.8253	268213.8768	No	Well does not reflect highest concentration encountered in first groundwater
Off-Site	RD-59C	RD-59C_111202_01	8260B	Trichlorofluoromethane	0.21	ug/L	U	11/12/2002 11:37:00 AM	Primary Sample	ILK0743	Del Mar	1783178.8253	268213.8768	No	Well does not reflect highest concentration encountered in first groundwater
Off-Site	RD-59C	RD-59C_111202_01	8260B	Vinyl chloride	0.13	ug/L	U	11/12/2002 11:37:00 AM	Primary Sample	ILK0743	Del Mar	1783178.8253	268213.8768	No	Well does not reflect highest concentration encountered in first groundwater
Off-Site	RD-59C	RD-59C_111308_01_L	8260B	1,1,1-Trichloroethane	0.1	ug/L	U	11/13/2008 11:43:00 AM	Primary Sample	1120245	Lancaster	1783178.8253	268213.8768	No	Well does not reflect highest concentration encountered in first groundwater
Off-Site	RD-59C	RD-59C_111308_01_L	8260B	1,1,2,2-Tetrachloroethane	0.1	ug/L	U	11/13/2008 11:43:00 AM	Primary Sample	1120245	Lancaster	1783178.8253	268213.8768	No	Well does not reflect highest concentration encountered in first groundwater
Off-Site	RD-59C	RD-59C_111308_01_L	8260B	1,1,2-Trichloro-1,2,2-trifluoroethane	0.2	ug/L	U	11/13/2008 11:43:00 AM	Primary Sample	1120245	Lancaster	1783178.8253	268213.8768	No	Well does not reflect highest concentration encountered in first groundwater
Off-Site	RD-59C	RD-59C_111308_01_L	8260B	1,1,2-Trichloroethane	0.1	ug/L	U	11/13/2008 11:43:00 AM	Primary Sample	1120245	Lancaster	1783178.8253	268213.8768	No	Well does not reflect highest concentration encountered in first groundwater
Off-Site	RD-59C	RD-59C_111308_01_L	8260B	1,1-Dichloroethane	0.1	ug/L	U	11/13/2008 11:43:00 AM	Primary Sample	1120245	Lancaster	1783178.8253	268213.8768	No	Well does not reflect highest concentration encountered in first groundwater
Off-Site	RD-59C	RD-59C_111308_01_L	8260B	1,1-Dichloroethene	0.1	ug/L	U	11/13/2008 11:43:00 AM	Primary Sample	1120245	Lancaster	1783178.8253	268213.8768	No	Well does not reflect highest concentration encountered in first groundwater
Off-Site	RD-59C	RD-59C_111308_01_L	8260B	1,2-Dichlorobenzene	0.1	ug/L	U	11/13/2008 11:43:00 AM	Primary Sample	1120245	Lancaster	1783178.8253	268213.8768	No	Well does not reflect highest concentration encountered in first groundwater
Off-Site	RD-59C	RD-59C_111308_01_L	8260B	1,2-Dichloroethane	0.1	ug/L	U	11/13/2008 11:43:00 AM	Primary Sample	1120245	Lancaster	1783178.8253	268213.8768	No	Well does not reflect highest concentration encountered in first groundwater
Off-Site	RD-59C	RD-59C_111308_01_L	8260B	1,2-Dichloropropane	0.1	ug/L	U	11/13/2008 11:43:00 AM	Primary Sample	1120245	Lancaster	1783178.8253	268213.8768	No	Well does not reflect highest concentration encountered in first groundwater
Off-Site	RD-59C	RD-59C_111308_01_L	8260B	1,3-Dichlorobenzene	0.1	ug/L	U	11/13/2008 11:43:00 AM	Primary Sample	1120245	Lancaster	1783178.8253	268213.8768	No	Well does not reflect highest concentration encountered in first groundwater
Off-Site	RD-59C	RD-59C_111308_01_L	8260B	1,4-Dichlorobenzene	0.1	ug/L	U	11/13/2008 11:43:00 AM	Primary Sample	1120245	Lancaster	1783178.8253	268213.8768	No	Well does not reflect highest concentration encountered in first groundwater
Off-Site	RD-59C	RD-59C_111308_01_L	8260B	2-Hexanone	1	ug/L	U	11/13/2008 11:43:00 AM	Primary Sample	1120245	Lancaster	1783178.8253	268213.8768	No	Well does not reflect highest concentration encountered in first groundwater
Off-Site	RD-59C	RD-59C_111308_01_L	8260B	Acetone	3	ug/L	U	11/13/2008 11:43:00 AM	Primary Sample	1120245	Lancaster	1783178.8253	268213.8768	No	Well does not reflect highest concentration encountered in first groundwater
Off-Site	RD-59C	RD-59C_111308_01_L	8260B	Benzene	0.1	ug/L	U	11/13/2008 11:43:00 AM	Primary Sample	1120245	Lancaster	1783178.8253	268213.8768	No	Well does not reflect highest concentration encountered in first groundwater
Off-Site	RD-59C	RD-59C_111308_01_L	8260B	Bromodichloromethane	0.1	ug/L	U	11/13/2008 11:43:00 AM	Primary Sample	1120245	Lancaster	1783178.8253	268213.8768	No	Well does not reflect highest concentration encountered in first groundwater
Off-Site	RD-59C	RD-59C_111308_01_L	8260B	Bromoform	0.1	ug/L	U	11/13/2008 11:43:00 AM	Primary Sample	1120245	Lancaster	1783178.8253	268213.8768	No	Well does not reflect highest concentration encountered in first groundwater
Off-Site	RD-59C	RD-59C_111308_01_L	8260B	Bromomethane	0.1	ug/L	U	11/13/2008 11:43:00 AM	Primary Sample	1120245	Lancaster	1783178.8253	268213.8768	No	Well does not reflect highest concentration encountered in first groundwater
Off-Site	RD-59C	RD-59C_111308_01_L	8260B	Carbon Disulfide	0.4	ug/L	U	11/13/2008 11:43:00 AM	Primary Sample	1120245	Lancaster	1783178.8253	268213.8768	No	Well does not reflect highest concentration encountered in first groundwater
Off-Site	RD-59C	RD-59C_111308_01_L	8260B	Carbon Tetrachloride	0.1	ug/L	U	11/13/2008 11:43:00 AM	Primary Sample	1120245	Lancaster	1783178.8253	268213.8768	No	Well does not reflect highest concentration encountered in first groundwater
Off-Site	RD-59C	RD-59C_111308_01_L	8260B	Chlorobenzene	0.1	ug/L	U	11/13/2008 11:43:00 AM	Primary Sample	1120245	Lancaster	1783178.8253	268213.8768	No	Well does not reflect highest concentration encountered in first groundwater
Off-Site	RD-59C	RD-59C_111308_01_L	8260B	Chloroethane	0.1	ug/L	U	11/13/2008 11:43:00 AM	Primary Sample	1120245	Lancaster	1783178.8253	268213.8768	No	Well does not reflect highest concentration encountered in first groundwater
Off-Site	RD-59C	RD-59C_111308_01_L	8260B	Chloroform	0.1	ug/L	U	11/13/2008 11:43:00 AM	Primary Sample	1120245	Lancaster	1783178.8253	268213.8768	No	Well does not reflect highest concentration encountered in first groundwater
Off-Site	RD-59C	RD-59C_111308_01_L	8260B	Chloromethane	0.2	ug/L	U	11/13/2008 11:43:00 AM	Primary Sample	1120245	Lancaster	1783178.8253	268213.8768	No	Well does not reflect highest concentration encountered in first groundwater
Off-Site	RD-59C	RD-59C_111308_01_L	8260B	cis-1,2-Dichloroethene	0.1	ug/L	U	11/13/2008 11:43:00 AM	Primary Sample	1120245	Lancaster	1783178.8253	268213.8768	No	Well does not reflect highest concentration encountered in first groundwater
Off-Site	RD-59C	RD-59C_111308_01_L	8260B	cis-1,3-Dichloropropene	0.1	ug/L	U	11/13/2008 11:43:00 AM	Primary Sample	1120245	Lancaster	1783178.8253	268213.8768	No	Well does not reflect highest concentration encountered in first groundwater
Off-Site	RD-59C	RD-59C_111308_01_L	8260B	Dibromochloromethane	0.1	ug/L	U	11/13/2008 11:43:00 AM	Primary Sample	1120245	Lancaster	1783178.8253	268213.8768	No	Well does not reflect highest concentration encountered in first groundwater
Off-Site	RD-59C	RD-59C_111308_01_L	8260B	Ethylbenzene	0.1	ug/L	U	11/13/2008 11:43:00 AM	Primary Sample	1120245	Lancaster	1783178.8253	268213.8768	No	Well does not reflect highest concentration encountered in first groundwater
Off-Site	RD-59C	RD-59C_111308_01_L	8260B	Methyl ethyl ketone	1	ug/L	U	11/13/2008 11:43:00 AM	Primary Sample	1120245	Lancaster	1783178.8253	268213.8768	No	Well does not reflect highest concentration encountered in first groundwater
Off-Site	RD-59C	RD-59C_111308_01_L	8260B	Methyl isobutyl ketone (MIBK)	1	ug/L	U	11/13/2008 11:43:00 AM	Primary Sample	1120245	Lancaster	1783178.8253	268213.8768	No	Well does not reflect highest concentration encountered in first groundwater
Off-Site	RD-59C	RD-59C_111308_01_L	8260B	Methylene chloride	0.2	ug/L	U	11/13/2008 11:43:00 AM	Primary Sample	1120245	Lancaster	1783178.8253	268213.8768	No	Well does not reflect highest concentration encountered in first groundwater
Off-Site	RD-59C	RD-59C_111308_01_L	8260B	m-Xylene & p-Xylene	0.1	ug/L	U	11/13/2008 11:43:00 AM	Primary Sample	1120245	Lancaster	1783178.8253	268213.8768	No	Well does not reflect highest concentration encountered in first groundwater
Off-Site	RD-59C	RD-59C_111308_01_L	8260B	o-Xylene	0.1	ug/L	U	11/13/2008 11:43:00 AM	Primary Sample	1120245	Lancaster	1783178.8253	268213.8768	No	Well does not reflect highest concentration encountered in first groundwater
Off-Site	RD-59C	RD-59C_111308_01_L	8260B	Tetrachloroethene	0.1	ug/L	U	11/13/2008 11:43:00 AM	Primary Sample	1120245	Lancaster	1783178.8253	268213.8768	No	Well does not reflect highest concentration encountered in first groundwater
Off-Site	RD-59C	RD-59C_111308_01_L	8260B	Toluene	0.1	ug/L	U	11/13/2008 11:43:00 AM	Primary Sample	1120245	Lancaster	1783178.8253	268213.8768	No	Well does not reflect highest concentration encountered in first groundwater
Off-Site	RD-59C	RD-59C_111308_01_L	8260B	trans-1,2-Dichloroethene	0.1	ug/L	U	11/13/2008 11:43:00 AM	Primary Sample	1120245	Lancaster	1783178.8253	268213.8768	No	Well does not reflect highest concentration encountered in first groundwater
Off-Site	RD-59C	RD-59C_111308_01_L	8260B	trans-1,3-Dichloropropene	0.1	ug/L	U	11/13/2008 11:43:00 AM	Primary Sample	1120245	Lancaster	1783178.8253	268213.8768	No	Well does not reflect highest concentration encountered in first groundwater
Off-Site	RD-59C	RD-59C_111308_01_L	8260B	Trichloroethene	0.1	ug/L	U	11/13/2008 11:43:00 AM	Primary Sample	1120245	Lancaster	1783178.8253	268213.8768	No	Well does not reflect highest concentration encountered in first groundwater
Off-Site	RD-59C	RD-59C_111308_01_L	8260B	Trichlorofluoromethane	0.1	ug/L	U	11/13/2008 11:43:00 AM	Primary Sample	1120245	Lancaster	1783178.8253	268213.8768	No	Well does not reflect highest concentration encountered in first groundwater
Off-Site	RD-59C	RD-59C_111308_01_L	8260B	Vinyl chloride	0.1	ug/L	U	11/13/2008 11:43:00 AM	Primary Sample	1120245	Lancaster	1783178.8253	268213.8768	No	Well does not reflect highest concentration encountered in first groundwater
Off-Site	RD-59C	RD-59C_111406_01_T	8260B	1,1,1-Trichloroethane	0.3	ug/L	UJ	11/14/2006 10:30:00 AM	Primary Sample	IPK1654	TestAmerica	1783178.8253	268213.8768	No	Well does not reflect highest concentration encountered in first groundwater

RFI Site	Well ID	Sample ID	Analytical Method	Analyte	Result	Units	Qualifier Code	Collection Date	Sample Type	Sample Delivery Group	Analytical Laboratory	Easting	Northing	Included in Risk Assessment	Rationale for Risk Exclusion
Off-Site	RD-59C	RD-59C_111406_01_T	8260B	1,1,2,2-Tetrachloroethane	0.24	ug/L	UJ	11/14/2006 10:30:00 AM	Primary Sample	IPK1654	TestAmerica	1783178.8253	268213.8768	No	Well does not reflect highest concentration encountered in first groundwater
Off-Site	RD-59C	RD-59C_111406_01_T	8260B	1,1,2-Trichloro-1,2,2-trifluoroethane	1.5	ug/L	UJ	11/14/2006 10:30:00 AM	Primary Sample	IPK1654	TestAmerica	1783178.8253	268213.8768	No	Well does not reflect highest concentration encountered in first groundwater
Off-Site	RD-59C	RD-59C_111406_01_T	8260B	1,1,2-Trichloroethane	0.3	ug/L	UJ	11/14/2006 10:30:00 AM	Primary Sample	IPK1654	TestAmerica	1783178.8253	268213.8768	No	Well does not reflect highest concentration encountered in first groundwater
Off-Site	RD-59C	RD-59C_111406_01_T	8260B	1,1-Dichloroethane	0.27	ug/L	UJ	11/14/2006 10:30:00 AM	Primary Sample	IPK1654	TestAmerica	1783178.8253	268213.8768	No	Well does not reflect highest concentration encountered in first groundwater
Off-Site	RD-59C	RD-59C_111406_01_T	8260B	1,1-Dichloroethene	0.42	ug/L	UJ	11/14/2006 10:30:00 AM	Primary Sample	IPK1654	TestAmerica	1783178.8253	268213.8768	No	Well does not reflect highest concentration encountered in first groundwater
Off-Site	RD-59C	RD-59C_111406_01_T	8260B	1,2-Dichlorobenzene	0.32	ug/L	UJ	11/14/2006 10:30:00 AM	Primary Sample	IPK1654	TestAmerica	1783178.8253	268213.8768	No	Well does not reflect highest concentration encountered in first groundwater
Off-Site	RD-59C	RD-59C_111406_01_T	8260B	1,2-Dichloroethane	0.28	ug/L	UJ	11/14/2006 10:30:00 AM	Primary Sample	IPK1654	TestAmerica	1783178.8253	268213.8768	No	Well does not reflect highest concentration encountered in first groundwater
Off-Site	RD-59C	RD-59C_111406_01_T	8260B	1,2-Dichloropropane	0.35	ug/L	UJ	11/14/2006 10:30:00 AM	Primary Sample	IPK1654	TestAmerica	1783178.8253	268213.8768	No	Well does not reflect highest concentration encountered in first groundwater
Off-Site	RD-59C	RD-59C_111406_01_T	8260B	1,3-Dichlorobenzene	0.35	ug/L	UJ	11/14/2006 10:30:00 AM	Primary Sample	IPK1654	TestAmerica	1783178.8253	268213.8768	No	Well does not reflect highest concentration encountered in first groundwater
Off-Site	RD-59C	RD-59C_111406_01_T	8260B	1,4-Dichlorobenzene	0.37	ug/L	UJ	11/14/2006 10:30:00 AM	Primary Sample	IPK1654	TestAmerica	1783178.8253	268213.8768	No	Well does not reflect highest concentration encountered in first groundwater
Off-Site	RD-59C	RD-59C_111406_01_T	8260B	2-Hexanone	2.6	ug/L	UJ	11/14/2006 10:30:00 AM	Primary Sample	IPK1654	TestAmerica	1783178.8253	268213.8768	No	Well does not reflect highest concentration encountered in first groundwater
Off-Site	RD-59C	RD-59C_111406_01_T	8260B	Acetone	4.5	ug/L	UJ	11/14/2006 10:30:00 AM	Primary Sample	IPK1654	TestAmerica	1783178.8253	268213.8768	No	Well does not reflect highest concentration encountered in first groundwater
Off-Site	RD-59C	RD-59C_111406_01_T	8260B	Benzene	0.28	ug/L	UJ	11/14/2006 10:30:00 AM	Primary Sample	IPK1654	TestAmerica	1783178.8253	268213.8768	No	Well does not reflect highest concentration encountered in first groundwater
Off-Site	RD-59C	RD-59C_111406_01_T	8260B	Bromodichloromethane	0.3	ug/L	UJ	11/14/2006 10:30:00 AM	Primary Sample	IPK1654	TestAmerica	1783178.8253	268213.8768	No	Well does not reflect highest concentration encountered in first groundwater
Off-Site	RD-59C	RD-59C_111406_01_T	8260B	Bromoform	0.4	ug/L	UJ	11/14/2006 10:30:00 AM	Primary Sample	IPK1654	TestAmerica	1783178.8253	268213.8768	No	Well does not reflect highest concentration encountered in first groundwater
Off-Site	RD-59C	RD-59C_111406_01_T	8260B	Bromomethane	0.42	ug/L	UJ	11/14/2006 10:30:00 AM	Primary Sample	IPK1654	TestAmerica	1783178.8253	268213.8768	No	Well does not reflect highest concentration encountered in first groundwater
Off-Site	RD-59C	RD-59C_111406_01_T	8260B	Carbon Disulfide	0.48	ug/L	UJ	11/14/2006 10:30:00 AM	Primary Sample	IPK1654	TestAmerica	1783178.8253	268213.8768	No	Well does not reflect highest concentration encountered in first groundwater
Off-Site	RD-59C	RD-59C_111406_01_T	8260B	Carbon Tetrachloride	0.28	ug/L	UJ	11/14/2006 10:30:00 AM	Primary Sample	IPK1654	TestAmerica	1783178.8253	268213.8768	No	Well does not reflect highest concentration encountered in first groundwater
Off-Site	RD-59C	RD-59C_111406_01_T	8260B	Chlorobenzene	0.36	ug/L	UJ	11/14/2006 10:30:00 AM	Primary Sample	IPK1654	TestAmerica	1783178.8253	268213.8768	No	Well does not reflect highest concentration encountered in first groundwater
Off-Site	RD-59C	RD-59C_111406_01_T	8260B	Chloroethane	0.4	ug/L	UJ	11/14/2006 10:30:00 AM	Primary Sample	IPK1654	TestAmerica	1783178.8253	268213.8768	No	Well does not reflect highest concentration encountered in first groundwater
Off-Site	RD-59C	RD-59C_111406_01_T	8260B	Chloroform	0.33	ug/L	UJ	11/14/2006 10:30:00 AM	Primary Sample	IPK1654	TestAmerica	1783178.8253	268213.8768	No	Well does not reflect highest concentration encountered in first groundwater
Off-Site	RD-59C	RD-59C_111406_01_T	8260B	Chloromethane	0.4	ug/L	UJ	11/14/2006 10:30:00 AM	Primary Sample	IPK1654	TestAmerica	1783178.8253	268213.8768	No	Well does not reflect highest concentration encountered in first groundwater
Off-Site	RD-59C	RD-59C_111406_01_T	8260B	cis-1,2-Dichloroethene	0.32	ug/L	UJ	11/14/2006 10:30:00 AM	Primary Sample	IPK1654	TestAmerica	1783178.8253	268213.8768	No	Well does not reflect highest concentration encountered in first groundwater
Off-Site	RD-59C	RD-59C_111406_01_T	8260B	cis-1,3-Dichloropropene	0.22	ug/L	UJ	11/14/2006 10:30:00 AM	Primary Sample	IPK1654	TestAmerica	1783178.8253	268213.8768	No	Well does not reflect highest concentration encountered in first groundwater
Off-Site	RD-59C	RD-59C_111406_01_T	8260B	Dibromochloromethane	0.28	ug/L	UJ	11/14/2006 10:30:00 AM	Primary Sample	IPK1654	TestAmerica	1783178.8253	268213.8768	No	Well does not reflect highest concentration encountered in first groundwater
Off-Site	RD-59C	RD-59C_111406_01_T	8260B	Ethylbenzene	0.25	ug/L	UJ	11/14/2006 10:30:00 AM	Primary Sample	IPK1654	TestAmerica	1783178.8253	268213.8768	No	Well does not reflect highest concentration encountered in first groundwater
Off-Site	RD-59C	RD-59C_111406_01_T	8260B	Methyl ethyl ketone	3.8	ug/L	UJ	11/14/2006 10:30:00 AM	Primary Sample	IPK1654	TestAmerica	1783178.8253	268213.8768	No	Well does not reflect highest concentration encountered in first groundwater
Off-Site	RD-59C	RD-59C_111406_01_T	8260B	Methyl isobutyl ketone (MIBK)	3.5	ug/L	UJ	11/14/2006 10:30:00 AM	Primary Sample	IPK1654	TestAmerica	1783178.8253	268213.8768	No	Well does not reflect highest concentration encountered in first groundwater
Off-Site	RD-59C	RD-59C_111406_01_T	8260B	Methylene chloride	0.95	ug/L	UJ	11/14/2006 10:30:00 AM	Primary Sample	IPK1654	TestAmerica	1783178.8253	268213.8768	No	Well does not reflect highest concentration encountered in first groundwater
Off-Site	RD-59C	RD-59C_111406_01_T	8260B	m-Xylene & p-Xylene	0.6	ug/L	UJ	11/14/2006 10:30:00 AM	Primary Sample	IPK1654	TestAmerica	1783178.8253	268213.8768	No	Well does not reflect highest concentration encountered in first groundwater
Off-Site	RD-59C	RD-59C_111406_01_T	8260B	o-Xylene	0.3	ug/L	UJ	11/14/2006 10:30:00 AM	Primary Sample	IPK1654	TestAmerica	1783178.8253	268213.8768	No	Well does not reflect highest concentration encountered in first groundwater
Off-Site	RD-59C	RD-59C_111406_01_T	8260B	Tetrachloroethene	0.32	ug/L	UJ	11/14/2006 10:30:00 AM	Primary Sample	IPK1654	TestAmerica	1783178.8253	268213.8768	No	Well does not reflect highest concentration encountered in first groundwater
Off-Site	RD-59C	RD-59C_111406_01_T	8260B	Toluene	0.36	ug/L	UJ	11/14/2006 10:30:00 AM	Primary Sample	IPK1654	TestAmerica	1783178.8253	268213.8768	No	Well does not reflect highest concentration encountered in first groundwater
Off-Site	RD-59C	RD-59C_111406_01_T	8260B	trans-1,2-Dichloroethene	0.27	ug/L	UJ	11/14/2006 10:30:00 AM	Primary Sample	IPK1654	TestAmerica	1783178.8253	268213.8768	No	Well does not reflect highest concentration encountered in first groundwater
Off-Site	RD-59C	RD-59C_111406_01_T	8260B	trans-1,3-Dichloropropene	0.32	ug/L	UJ	11/14/2006 10:30:00 AM	Primary Sample	IPK1654	TestAmerica	1783178.8253	268213.8768	No	Well does not reflect highest concentration encountered in first groundwater
Off-Site	RD-59C	RD-59C_111406_01_T	8260B	Trichloroethene	0.26	ug/L	UJ	11/14/2006 10:30:00 AM	Primary Sample	IPK1654	TestAmerica	1783178.8253	268213.8768	No	Well does not reflect highest concentration encountered in first groundwater
Off-Site	RD-59C	RD-59C_111406_01_T	8260B	Trichlorofluoromethane	0.34	ug/L	UJ	11/14/2006 10:30:00 AM	Primary Sample	IPK1654	TestAmerica	1783178.8253	268213.8768	No	Well does not reflect highest concentration encountered in first groundwater
Off-Site	RD-59C	RD-59C_111406_01_T	8260B	Vinyl chloride	0.3	ug/L	UJ	11/14/2006 10:30:00 AM	Primary Sample	IPK1654	TestAmerica	1783178.8253	268213.8768	No	Well does not reflect highest concentration encountered in first groundwater
Off-Site	RD-59C	RD-59C_120105_01_D	8260B	1,1,1-Trichloroethane	0.3	ug/L	U	12/1/2005 10:25:00 AM	Primary Sample	IOL0124	Del Mar	1783178.8253	268213.8768	No	Well does not reflect highest concentration encountered in first groundwater
Off-Site	RD-59C	RD-59C_120105_01_D	8260B	1,1,2,2-Tetrachloroethane	0.24	ug/L	U	12/1/2005 10:25:00 AM	Primary Sample	IOL0124	Del Mar	1783178.8253	268213.8768	No	Well does not reflect highest concentration encountered in first groundwater
Off-Site	RD-59C	RD-59C_120105_01_D	8260B	1,1,2-Trichloro-1,2,2-trifluoroethane	1.2	ug/L	U	12/1/2005 10:25:00 AM	Primary Sample	IOL0124	Del Mar	1783178.8253	268213.8768	No	Well does not reflect highest concentration encountered in first groundwater
Off-Site	RD-59C	RD-59C_120105_01_D	8260B	1,1,2-Trichloroethane	0.3	ug/L	U	12/1/2005 10:25:00 AM	Primary Sample	IOL0124	Del Mar	1783178.8253	268213.8768	No	Well does not reflect highest concentration encountered in first groundwater
Off-Site	RD-59C	RD-59C_120105_01_D	8260B	1,1-Dichloroethane	0.27	ug/L	U	12/1/2005 10:25:00 AM	Primary Sample	IOL0124	Del Mar	1783178.8253	268213.8768	No	Well does not reflect highest concentration encountered in first groundwater
Off-Site	RD-59C	RD-59C_120105_01_D	8260B	1,1-Dichloroethene	0.42	ug/L	U	12/1/2005 10:25:00 AM	Primary Sample	IOL0124	Del Mar	1783178.8253	268213.8768	No	Well does not reflect highest concentration encountered in first groundwater
Off-Site	RD-59C	RD-59C_120105_01_D	8260B	1,2-Dichlorobenzene	0.32	ug/L	U	12/1/2005 10:25:00 AM	Primary Sample	IOL0124	Del Mar	1783178.8253	268213.8768	No	Well does not reflect highest concentration encountered in first groundwater
Off-Site	RD-59C	RD-59C_120105_01_D	8260B	1,2-Dichloroethane	0.28	ug/L	U	12/1/2005 10:25:00 AM	Primary Sample	IOL0124	Del Mar	1783178.8253	268213.8768	No	Well does not reflect highest concentration encountered in first groundwater
Off-Site	RD-59C	RD-59C_120105_01_D	8260B	1,2-Dichloropropane	0.35	ug/L	U	12/1/2005 10:25:00 AM	Primary Sample	IOL0124	Del Mar	1783178.8253	268213.8768	No	Well does not reflect highest concentration encountered in first groundwater
Off-Site	RD-59C	RD-59C_120105_01_D	8260B	1,3-Dichlorobenzene	0.35	ug/L	U	12/1/2005 10:25:00 AM	Primary Sample	IOL0124	Del Mar	1783178.8253	268213.8768	No	Well does not reflect highest concentration encountered in first groundwater
Off-Site	RD-59C	RD-59C_120105_01_D	8260B	1,4-Dichlorobenzene	0.37	ug/L	U	12/1/2005 10:25:00 AM	Primary Sample	IOL0124	Del Mar	1783178.8253	268213.8768	No	Well does not reflect highest concentration encountered in first groundwater
Off-Site	RD-59C	RD-59C_120105_01_D	8260B	2-Hexanone	2.6	ug/L	U	12/1/2005 10:25:00 AM	Primary Sample	IOL0124	Del Mar	1783178.8253	268213.8768	No	Well does not reflect highest concentration encountered in first groundwater
Off-Site	RD-59C	RD-59C_120105_01_D	8260B	Acetone	4.5	ug/L	U	12/1/2005 10:25:00 AM	Primary Sample	IOL0124	Del Mar	1783178.8253	268213.8768	No	Well does not reflect highest concentration encountered in first groundwater
Off-Site	RD-59C	RD-59C_120105_01_D	8260B	Benzene	0.28	ug/L	U	12/1/2005 10:25:00 AM	Primary Sample	IOL0124	Del Mar	1783178.8253	268213.8768	No	Well does not reflect highest concentration encountered in first groundwater
Off-Site	RD-59C	RD-59C_120105_01_D	8260B	Bromodichloromethane	0.3	ug/L	U	12/1/2005 10:25:00 AM	Primary Sample	IOL0124	Del Mar	1783178.8253	268213.8768	No	Well does not reflect highest concentration encountered in first groundwater
Off-Site	RD-59C	RD-59C_120105_01_D	8260B	Bromoform	0.32	ug/L	U	12/1/2005 10:25:00 AM	Primary Sample	IOL0124	Del Mar	1783178.8253	268213.8768	No	Well does not reflect highest concentration encountered in first groundwater
Off-Site	RD-59C	RD-59C_120105_01_D	8260B	Bromomethane	0.42	ug/L	U	12/1/2005 10:25:00 AM	Primary Sample	IOL0124	Del Mar	1783178.8253	268213.8768	No	Well does not reflect highest concentration encountered in first groundwater
Off-Site	RD-59C	RD-59C_120105_01_D	8260B	Carbon Disulfide	0.48	ug/L	U	12/1/2005 10:25:00 AM	Primary Sample	IOL0124	Del Mar	1783178.8253	268213.8768	No	Well does not reflect highest concentration encountered in first groundwater
Off-Site	RD-59C	RD-59C_120105_01_D	8260B	Carbon Tetrachloride	0.28	ug/L	U	12/1/2005 10:25:00 AM	Primary Sample	IOL0124	Del Mar	1783178.8253	268213.8768	No	Well does not reflect highest concentration encountered in first groundwater
Off-Site	RD-59C	RD-59C_120105_01_D	8260B	Chlorobenzene	0.36	ug/L	U	12/1/2005 10:25:00 AM	Primary Sample	IOL0124	Del Mar	1783178.8253	268213.8768	No	Well does not reflect highest concentration encountered in first groundwater
Off-Site	RD-59C	RD-59C_120105_01_D	8260B	Chloroethane	0.33	ug/L	U	12/1/2005 10:25:00 AM	Primary Sample	IOL0124	Del Mar	1783178.8253	268213.8768	No	Well does not reflect highest concentration encountered in first groundwater
Off-Site	RD-59C	RD-59C_120105_01_D	8260B	Chloroform	0.33	ug/L	U	12/1/2005 10:25:00 AM	Primary Sample	IOL0124	Del Mar	1783178.8253	268213.8768	No	Well does not reflect highest concentration encountered in first groundwater
Off-Site	RD-59C	RD-59C_120105_01_D	8260B	Chloromethane	0.3	ug/L	U	12/1/2005 10:25:00 AM	Primary Sample	IOL0124	Del Mar	1783178.8253	268213.8768	No	Well does not reflect highest concentration encountered in first groundwater
Off-Site	RD-59C	RD-59C_120105_01_D	8260B	cis-1,2-Dichloroethene	0.32	ug/L	U	12/1/2005 10:25:00 AM	Primary Sample	IOL0124	Del Mar	1783178.8253	268213.8768	No	Well does not reflect highest concentration encountered in first groundwater
Off-Site	RD-59C	RD-59C_120105_01_D	8260B	cis-1,3-Dichloropropene	0.22	ug/L	U	12/1/2005 10:25:00 AM	Primary Sample	IOL0124	Del Mar	1783178.8253	268213.8768	No	Well does not reflect highest concentration encountered in first groundwater
Off-Site	RD-59C	RD-59C_120105_01_D	8260B	Dibromochloromethane	0.28	ug/L	U	12/1/2005 10:25:00 AM	Primary Sample	IOL0124	Del Mar	1783178.8253	268213.8768	No	Well does not reflect highest concentration encountered in first groundwater
Off-Site	RD-59C	RD-59C_120105_01_D	8260B	Ethylbenzene	0.25	ug/L	U	12/1/2005 10:25:00 AM	Primary Sample	IOL0124	Del Mar	1783178.8253	268213.8768	No	Well does not reflect highest concentration encountered in first groundwater
Off-Site	RD-59C	RD-59C_120105_01_D	8260B	Methyl ethyl ketone	3.8	ug/L	U	12/1/2005 10:25:00 AM	Primary Sample	IOL0124	Del Mar	1783178.8253	268213.8768	No	Well does not reflect highest concentration encountered in first groundwater
Off-Site	RD-59C	RD-59C_120105_01_D	8260B	Methyl isobutyl ketone (MIBK)	2.5	ug/L	U	12/1/2005 10:25:00 AM	Primary Sample	IOL0124	Del Mar	1783178.8253	268213.8768	No	Well does not reflect highest concentration encountered in first groundwater
Off-Site	RD-59C	RD-59C_120105_01_D	8260B	Methylene chloride	0.51	ug/L	U	12/1/2005 10:25:00 AM	Primary Sample	IOL0124	Del Mar	1783178.8253	268213.8768	No	Well does not reflect highest concentration encountered in first groundwater
Off-Site	RD-59C	RD-59C_120105_01_D	8260B	m-Xylene & p-Xylene	0.52	ug/L	U	12/1/2005 10:25:00 AM	Primary Sample	IOL0124	Del Mar	1783178.8253	268213.8768	No	Well does not reflect highest concentration encountered in first groundwater
Off-Site	RD-59C	RD-59C_120105_01_D	8260B	o-Xylene	0.24	ug/L	U	12/1/2005 10:25:00 AM	Primary Sample	IOL0124	Del Mar	1783178.8253	268213.8768	No	Well does not reflect highest concentration encountered in first groundwater
Off-Site	RD-59C	RD-59C_120105_01_D	8260B	Tetrachloroethene	0.32	ug/L	U	12/1/2005 10:25:00 AM	Primary Sample	IOL0124	Del Mar	1783178.8253	268213.8768	No	Well does not reflect highest concentration encountered in first groundwater
Off-Site	RD-59C	RD-59C_120105_01_D	8260B	Toluene	0.36	ug/L	U	12/1/2005 10:25:00 AM	Primary Sample	IOL0124	Del Mar	1783178.8253	268213.8768	No	Well does not reflect highest concentration encountered in first groundwater
Off-Site	RD-59C	RD-59C_120105_01_D	8260B	trans-1,2-Dichloroethene	0.27	ug/L	U	12/1/2005 10:25:00 AM	Primary Sample	IOL0124	Del Mar	1783178.8253	268213.8768	No	Well does not reflect highest concentration encountered in first groundwater
Off-Site	RD-59C	RD-59C_120105_01_D	8260B	trans-1,3-Dichloropropene	0.32	ug/L	U	12/1/2005 10:25:00 AM	Primary Sample	IOL0124	Del Mar	1783178.8253	268213.8768	No	Well does not reflect highest concentration encountered in first groundwater
Off-Site	RD-59C	RD-59C_120105_01_D	8260B	Trichloroethene	0.26	ug/L	U	12/1/2005 10:25:00 AM	Primary Sample	IOL0124	Del Mar	1783178.8253	268213.8768	No	Well does not reflect highest concentration encountered in first groundwater
Off-Site	RD-59C	RD-59C_120105_01_D	8260B	Trichlorofluoromethane	0.34	ug/L	U	12/1/2005 10:25:00 AM	Primary Sample	IOL0124	Del Mar	1783178.8253	268213.8768	No	Well does not reflect highest concentration encountered in first groundwater
Off-Site	RD-59C	RD-59C_120105_01_D	8260B	Vinyl chloride	0.26	ug/L	U	12/1/2005 10:25:00 AM	Primary Sample	IOL0124	Del Mar	1783178.8253	268213.8768	No	Well does not reflect highest concentration encountered in first groundwater
Off-Site	RD-59C	RD-59C_120403_01	8260B	1,1,1-Trichloroethane	0.3	ug/L	U	12/4/2003 9:40:00 AM	Primary Sample	IML0338	Del Mar	1783178.8253	268213.8768	No	Well does not reflect highest concentration encountered in first groundwater
Off-Site	RD-59C	RD-59C_120403_01	8260B	1,1,2,2-Tetrachloroethane	0.24	ug/L	U	12/4/2003 9:40:00 AM	Primary Sample	IML0338	Del Mar	1783178.8253	268213.8768	No	Well does not reflect highest concentration encountered in first groundwater
Off-Site	RD-59C	RD-59C_120403_01	8260B	1,1,2-Trichloro-1,2,2-trifluoroethane	1.2	ug/L	U	12/4/2003 9:40:00 AM	Primary Sample	IML0338	Del Mar	1783178.8253	268213.8768	No	Well does not reflect highest concentration encountered in first groundwater
Off-Site	RD-59C	RD-59C_120403_01	8260B	1,1,2-Trichloroethane	0.3	ug/L	U	12/4/2003 9:40:00 AM	Primary Sample	IML0338	Del Mar	1783178.8253	268213.8768	No	Well does not reflect highest concentration encountered in first groundwater
Off-Site	RD-59C	RD-59C_120403_01	8260B	1,1-Dichloroethane	0.27	ug/L	U	12/4/2003 9:40:00 AM	Primary Sample	IML0338	Del Mar	1783178.8253	268213.8768	No	Well does not reflect highest concentration encountered in first groundwater

RFI Site	Well ID	Sample ID	Analytical Method	Analyte	Result	Units	Qualifier Code	Collection Date	Sample Type	Sample Delivery Group	Analytical Laboratory	Easting	Northing	Included in Risk Assessment	Rationale for Risk Exclusion
Off-Site	RD-59C	RD-59C_120403_01	8260B	1,1-Dichloroethene	0.32	ug/L	U	12/4/2003 9:40:00 AM	Primary Sample	IML0338	Del Mar	1783178.8253	268213.8768	No	Well does not reflect highest concentration encountered in first groundwater
Off-Site	RD-59C	RD-59C_120403_01	8260B	1,2-Dichlorobenzene	0.32	ug/L	U	12/4/2003 9:40:00 AM	Primary Sample	IML0338	Del Mar	1783178.8253	268213.8768	No	Well does not reflect highest concentration encountered in first groundwater
Off-Site	RD-59C	RD-59C_120403_01	8260B	1,2-Dichloroethane	0.28	ug/L	U	12/4/2003 9:40:00 AM	Primary Sample	IML0338	Del Mar	1783178.8253	268213.8768	No	Well does not reflect highest concentration encountered in first groundwater
Off-Site	RD-59C	RD-59C_120403_01	8260B	1,2-Dichloropropane	0.35	ug/L	U	12/4/2003 9:40:00 AM	Primary Sample	IML0338	Del Mar	1783178.8253	268213.8768	No	Well does not reflect highest concentration encountered in first groundwater
Off-Site	RD-59C	RD-59C_120403_01	8260B	1,3-Dichlorobenzene	0.35	ug/L	U	12/4/2003 9:40:00 AM	Primary Sample	IML0338	Del Mar	1783178.8253	268213.8768	No	Well does not reflect highest concentration encountered in first groundwater
Off-Site	RD-59C	RD-59C_120403_01	8260B	1,4-Dichlorobenzene	0.37	ug/L	U	12/4/2003 9:40:00 AM	Primary Sample	IML0338	Del Mar	1783178.8253	268213.8768	No	Well does not reflect highest concentration encountered in first groundwater
Off-Site	RD-59C	RD-59C_120403_01	8260B	2-Hexanone	2.6	ug/L	U	12/4/2003 9:40:00 AM	Primary Sample	IML0338	Del Mar	1783178.8253	268213.8768	No	Well does not reflect highest concentration encountered in first groundwater
Off-Site	RD-59C	RD-59C_120403_01	8260B	Acetone	4.5	ug/L	U	12/4/2003 9:40:00 AM	Primary Sample	IML0338	Del Mar	1783178.8253	268213.8768	No	Well does not reflect highest concentration encountered in first groundwater
Off-Site	RD-59C	RD-59C_120403_01	8260B	Benzene	0.28	ug/L	U	12/4/2003 9:40:00 AM	Primary Sample	IML0338	Del Mar	1783178.8253	268213.8768	No	Well does not reflect highest concentration encountered in first groundwater
Off-Site	RD-59C	RD-59C_120403_01	2320B	Bicarbonate Alkalinity as CaCO3	280	mg/L		12/4/2003 9:40:00 AM	Primary Sample	IML0338	Del Mar	1783178.8253	268213.8768	No	Well does not reflect highest concentration encountered in first groundwater
Off-Site	RD-59C	RD-59C_120403_01	8260B	Bromodichloromethane	0.3	ug/L	U	12/4/2003 9:40:00 AM	Primary Sample	IML0338	Del Mar	1783178.8253	268213.8768	No	Well does not reflect highest concentration encountered in first groundwater
Off-Site	RD-59C	RD-59C_120403_01	8260B	Bromoform	0.32	ug/L	U	12/4/2003 9:40:00 AM	Primary Sample	IML0338	Del Mar	1783178.8253	268213.8768	No	Well does not reflect highest concentration encountered in first groundwater
Off-Site	RD-59C	RD-59C_120403_01	8260B	Bromomethane	0.34	ug/L	U	12/4/2003 9:40:00 AM	Primary Sample	IML0338	Del Mar	1783178.8253	268213.8768	No	Well does not reflect highest concentration encountered in first groundwater
Off-Site	RD-59C	RD-59C_120403_01	6010B	Calcium, Dissolved	37	mg/L		12/4/2003 9:40:00 AM	Primary Sample	IML0338	Del Mar	1783178.8253	268213.8768	No	Well does not reflect highest concentration encountered in first groundwater
Off-Site	RD-59C	RD-59C_120403_01	8260B	Carbon Disulfide	0.48	ug/L	U	12/4/2003 9:40:00 AM	Primary Sample	IML0338	Del Mar	1783178.8253	268213.8768	No	Well does not reflect highest concentration encountered in first groundwater
Off-Site	RD-59C	RD-59C_120403_01	8260B	Carbon Tetrachloride	0.28	ug/L	U	12/4/2003 9:40:00 AM	Primary Sample	IML0338	Del Mar	1783178.8253	268213.8768	No	Well does not reflect highest concentration encountered in first groundwater
Off-Site	RD-59C	RD-59C_120403_01	2320B	Carbonate Alkalinity as CaCO3	2	mg/L	U	12/4/2003 9:40:00 AM	Primary Sample	IML0338	Del Mar	1783178.8253	268213.8768	No	Well does not reflect highest concentration encountered in first groundwater
Off-Site	RD-59C	RD-59C_120403_01	300.0	Chloride	30	mg/L		12/4/2003 9:40:00 AM	Primary Sample	IML0338	Del Mar	1783178.8253	268213.8768	No	Well does not reflect highest concentration encountered in first groundwater
Off-Site	RD-59C	RD-59C_120403_01	8260B	Chlorobenzene	0.36	ug/L	U	12/4/2003 9:40:00 AM	Primary Sample	IML0338	Del Mar	1783178.8253	268213.8768	No	Well does not reflect highest concentration encountered in first groundwater
Off-Site	RD-59C	RD-59C_120403_01	8260B	Chloroethane	0.33	ug/L	U	12/4/2003 9:40:00 AM	Primary Sample	IML0338	Del Mar	1783178.8253	268213.8768	No	Well does not reflect highest concentration encountered in first groundwater
Off-Site	RD-59C	RD-59C_120403_01	8260B	Chloroform	0.33	ug/L	U	12/4/2003 9:40:00 AM	Primary Sample	IML0338	Del Mar	1783178.8253	268213.8768	No	Well does not reflect highest concentration encountered in first groundwater
Off-Site	RD-59C	RD-59C_120403_01	8260B	Chloromethane	0.35	ug/L	JQC	12/4/2003 9:40:00 AM	Primary Sample	IML0338	Del Mar	1783178.8253	268213.8768	No	Well does not reflect highest concentration encountered in first groundwater
Off-Site	RD-59C	RD-59C_120403_01	8260B	cis-1,2-Dichloroethene	0.32	ug/L	U	12/4/2003 9:40:00 AM	Primary Sample	IML0338	Del Mar	1783178.8253	268213.8768	No	Well does not reflect highest concentration encountered in first groundwater
Off-Site	RD-59C	RD-59C_120403_01	8260B	cis-1,3-Dichloropropene	0.22	ug/L	U	12/4/2003 9:40:00 AM	Primary Sample	IML0338	Del Mar	1783178.8253	268213.8768	No	Well does not reflect highest concentration encountered in first groundwater
Off-Site	RD-59C	RD-59C_120403_01	8260B	Dibromochloromethane	0.28	ug/L	U	12/4/2003 9:40:00 AM	Primary Sample	IML0338	Del Mar	1783178.8253	268213.8768	No	Well does not reflect highest concentration encountered in first groundwater
Off-Site	RD-59C	RD-59C_120403_01	8260B	Ethylbenzene	0.25	ug/L	U	12/4/2003 9:40:00 AM	Primary Sample	IML0338	Del Mar	1783178.8253	268213.8768	No	Well does not reflect highest concentration encountered in first groundwater
Off-Site	RD-59C	RD-59C_120403_01	6010B	Iron	21	UG/L	J	12/4/2003 9:40:00 AM	Primary Sample	IML0338	Del Mar	1783178.8253	268213.8768	No	Well does not reflect highest concentration encountered in first groundwater
Off-Site	RD-59C	RD-59C_120403_01	6010B	Iron, Dissolved	11	ug/L	J	12/4/2003 9:40:00 AM	Primary Sample	IML0338	Del Mar	1783178.8253	268213.8768	No	Well does not reflect highest concentration encountered in first groundwater
Off-Site	RD-59C	RD-59C_120403_01	6010B	Magnesium, Dissolved	12000	ug/L		12/4/2003 9:40:00 AM	Primary Sample	IML0338	Del Mar	1783178.8253	268213.8768	No	Well does not reflect highest concentration encountered in first groundwater
Off-Site	RD-59C	RD-59C_120403_01	8260B	Methyl ethyl ketone	3.8	ug/L	U	12/4/2003 9:40:00 AM	Primary Sample	IML0338	Del Mar	1783178.8253	268213.8768	No	Well does not reflect highest concentration encountered in first groundwater
Off-Site	RD-59C	RD-59C_120403_01	8260B	Methyl isobutyl ketone (MIBK)	2.5	ug/L	U	12/4/2003 9:40:00 AM	Primary Sample	IML0338	Del Mar	1783178.8253	268213.8768	No	Well does not reflect highest concentration encountered in first groundwater
Off-Site	RD-59C	RD-59C_120403_01	8260B	Methylene chloride	0.48	ug/L	U	12/4/2003 9:40:00 AM	Primary Sample	IML0338	Del Mar	1783178.8253	268213.8768	No	Well does not reflect highest concentration encountered in first groundwater
Off-Site	RD-59C	RD-59C_120403_01	8260B	m-Xylene & p-Xylene	0.52	ug/L	U	12/4/2003 9:40:00 AM	Primary Sample	IML0338	Del Mar	1783178.8253	268213.8768	No	Well does not reflect highest concentration encountered in first groundwater
Off-Site	RD-59C	RD-59C_120403_01	300.0	Nitrate-N	0.072	mg/L	U	12/4/2003 9:40:00 AM	Primary Sample	IML0338	Del Mar	1783178.8253	268213.8768	No	Well does not reflect highest concentration encountered in first groundwater
Off-Site	RD-59C	RD-59C_120403_01	8260B	o-Xylene	0.24	ug/L	U	12/4/2003 9:40:00 AM	Primary Sample	IML0338	Del Mar	1783178.8253	268213.8768	No	Well does not reflect highest concentration encountered in first groundwater
Off-Site	RD-59C	RD-59C_120403_01	314.0	Perchlorate	0.8	ug/L	U	12/4/2003 9:40:00 AM	Primary Sample	IML0338	Del Mar	1783178.8253	268213.8768	No	Well does not reflect highest concentration encountered in first groundwater
Off-Site	RD-59C	RD-59C_120403_01	*9040*	pH	7.71	pH Units		12/4/2003 9:40:00 AM	Primary Sample	IML0338	Del Mar	1783178.8253	268213.8768	No	Well does not reflect highest concentration encountered in first groundwater
Off-Site	RD-59C	RD-59C_120403_01	6010B	Potassium, Dissolved	2500	ug/L		12/4/2003 9:40:00 AM	Primary Sample	IML0338	Del Mar	1783178.8253	268213.8768	No	Well does not reflect highest concentration encountered in first groundwater
Off-Site	RD-59C	RD-59C_120403_01	6010B	Sodium, Dissolved	130000	ug/L		12/4/2003 9:40:00 AM	Primary Sample	IML0338	Del Mar	1783178.8253	268213.8768	No	Well does not reflect highest concentration encountered in first groundwater
Off-Site	RD-59C	RD-59C_120403_01	300.0	Sulfate	100	mg/L		12/4/2003 9:40:00 AM	Primary Sample	IML0338	Del Mar	1783178.8253	268213.8768	No	Well does not reflect highest concentration encountered in first groundwater
Off-Site	RD-59C	RD-59C_120403_01	8260B	Tetrachloroethene	0.32	ug/L	U	12/4/2003 9:40:00 AM	Primary Sample	IML0338	Del Mar	1783178.8253	268213.8768	No	Well does not reflect highest concentration encountered in first groundwater
Off-Site	RD-59C	RD-59C_120403_01	8260B	Toluene	0.36	ug/L	U	12/4/2003 9:40:00 AM	Primary Sample	IML0338	Del Mar	1783178.8253	268213.8768	No	Well does not reflect highest concentration encountered in first groundwater
Off-Site	RD-59C	RD-59C_120403_01	160.1	Total Dissolved Solids	550	mg/L		12/4/2003 9:40:00 AM	Primary Sample	IML0338	Del Mar	1783178.8253	268213.8768	No	Well does not reflect highest concentration encountered in first groundwater
Off-Site	RD-59C	RD-59C_120403_01	8260B	trans-1,2-Dichloroethene	0.27	ug/L	U	12/4/2003 9:40:00 AM	Primary Sample	IML0338	Del Mar	1783178.8253	268213.8768	No	Well does not reflect highest concentration encountered in first groundwater
Off-Site	RD-59C	RD-59C_120403_01	8260B	trans-1,3-Dichloropropene	0.24	ug/L	U	12/4/2003 9:40:00 AM	Primary Sample	IML0338	Del Mar	1783178.8253	268213.8768	No	Well does not reflect highest concentration encountered in first groundwater
Off-Site	RD-59C	RD-59C_120403_01	8260B	Trichloroethene	0.26	ug/L	U	12/4/2003 9:40:00 AM	Primary Sample	IML0338	Del Mar	1783178.8253	268213.8768	No	Well does not reflect highest concentration encountered in first groundwater
Off-Site	RD-59C	RD-59C_120403_01	8260B	Trichlorofluoromethane	0.34	ug/L	U	12/4/2003 9:40:00 AM	Primary Sample	IML0338	Del Mar	1783178.8253	268213.8768	No	Well does not reflect highest concentration encountered in first groundwater
Off-Site	RD-59C	RD-59C_120403_01	8260B	Vinyl chloride	0.26	ug/L	U	12/4/2003 9:40:00 AM	Primary Sample	IML0338	Del Mar	1783178.8253	268213.8768	No	Well does not reflect highest concentration encountered in first groundwater
Off-Site	RD-59C	Trace-208	Metals	Arsenic, Dissolved	2	ug/L	U	8/16/1994	Primary Sample	Unknown	BCA-Glen	1783178.8253	268213.8768	No	Well does not reflect highest concentration encountered in first groundwater
Off-Site	RD-59C	Trace-208	Metals	Barium, Dissolved	33	ug/L		8/16/1994	Primary Sample	Unknown	BCA-Glen	1783178.8253	268213.8768	No	Well does not reflect highest concentration encountered in first groundwater
Off-Site	RD-59C	Trace-208	Metals	Cadmium, Dissolved	1	ug/L	U	8/16/1994	Primary Sample	Unknown	BCA-Glen	1783178.8253	268213.8768	No	Well does not reflect highest concentration encountered in first groundwater
Off-Site	RD-59C	Trace-208	Metals	Chromium, Dissolved	5	ug/L	U	8/16/1994	Primary Sample	Unknown	BCA-Glen	1783178.8253	268213.8768	No	Well does not reflect highest concentration encountered in first groundwater
Off-Site	RD-59C	Trace-208	Metals	Iron, Dissolved	42	ug/L		8/16/1994	Primary Sample	Unknown	BCA-Glen	1783178.8253	268213.8768	No	Well does not reflect highest concentration encountered in first groundwater
Off-Site	RD-59C	Trace-208	Metals	Lead, Dissolved	7.1	ug/L		8/16/1994	Primary Sample	Unknown	BCA-Glen	1783178.8253	268213.8768	No	Well does not reflect highest concentration encountered in first groundwater
Off-Site	RD-59C	Trace-208	Metals	Manganese, Dissolved	10	ug/L	U	8/16/1994	Primary Sample	Unknown	BCA-Glen	1783178.8253	268213.8768	No	Well does not reflect highest concentration encountered in first groundwater
Off-Site	RD-59C	Trace-208	Metals	Mercury, Dissolved	0.2	ug/L	U	8/16/1994	Primary Sample	Unknown	BCA-Glen	1783178.8253	268213.8768	No	Well does not reflect highest concentration encountered in first groundwater
Off-Site	RD-59C	Trace-208	Metals	Selenium, Dissolved	4	ug/L	U	8/16/1994	Primary Sample	Unknown	BCA-Glen	1783178.8253	268213.8768	No	Well does not reflect highest concentration encountered in first groundwater
Off-Site	RD-59C	Trace-208	Metals	Silver, Dissolved	10	ug/L	U	8/16/1994	Primary Sample	Unknown	BCA-Glen	1783178.8253	268213.8768	No	Well does not reflect highest concentration encountered in first groundwater
Off-Site	RD-59C	VOC-2565	8240	1,1,1-Trichloroethane	1	ug/L	U	7/14/1994	Primary Sample	SSFL Legacy Data	BCA-Glen	1783178.8253	268213.8768	No	Well does not reflect highest concentration encountered in first groundwater
Off-Site	RD-59C	VOC-2565	8240	1,1,2,2-Tetrachloroethane	1	ug/L	U	7/14/1994	Primary Sample	SSFL Legacy Data	BCA-Glen	1783178.8253	268213.8768	No	Well does not reflect highest concentration encountered in first groundwater
Off-Site	RD-59C	VOC-2565	8240	1,1,2-Trichloroethane	1	ug/L	U	7/14/1994	Primary Sample	SSFL Legacy Data	BCA-Glen	1783178.8253	268213.8768	No	Well does not reflect highest concentration encountered in first groundwater
Off-Site	RD-59C	VOC-2565	8240	1,1-Dichloroethane	1	ug/L	U	7/14/1994	Primary Sample	SSFL Legacy Data	BCA-Glen	1783178.8253	268213.8768	No	Well does not reflect highest concentration encountered in first groundwater
Off-Site	RD-59C	VOC-2565	8240	1,1-Dichloroethene	1	ug/L	U	7/14/1994	Primary Sample	SSFL Legacy Data	BCA-Glen	1783178.8253	268213.8768	No	Well does not reflect highest concentration encountered in first groundwater
Off-Site	RD-59C	VOC-2565	8240	1,2-Dichlorobenzene	1	ug/L	U	7/14/1994	Primary Sample	SSFL Legacy Data	BCA-Glen	1783178.8253	268213.8768	No	Well does not reflect highest concentration encountered in first groundwater
Off-Site	RD-59C	VOC-2565	8240	1,2-Dichloroethane	1	ug/L	U	7/14/1994	Primary Sample	SSFL Legacy Data	BCA-Glen	1783178.8253	268213.8768	No	Well does not reflect highest concentration encountered in first groundwater
Off-Site	RD-59C	VOC-2565	8240	1,2-Dichloropropane	1	ug/L	U	7/14/1994	Primary Sample	SSFL Legacy Data	BCA-Glen	1783178.8253	268213.8768	No	Well does not reflect highest concentration encountered in first groundwater
Off-Site	RD-59C	VOC-2565	8240	1,3-Dichlorobenzene	1	ug/L	U	7/14/1994	Primary Sample	SSFL Legacy Data	BCA-Glen	1783178.8253	268213.8768	No	Well does not reflect highest concentration encountered in first groundwater
Off-Site	RD-59C	VOC-2565	8240	1,4-Dichlorobenzene	1	ug/L	U	7/14/1994	Primary Sample	SSFL Legacy Data	BCA-Glen	1783178.8253	268213.8768	No	Well does not reflect highest concentration encountered in first groundwater
Off-Site	RD-59C	VOC-2565	8240	2-Chloroethylvinyl ether	1	ug/L	U	7/14/1994	Primary Sample	SSFL Legacy Data	BCA-Glen	1783178.8253	268213.8768	No	Well does not reflect highest concentration encountered in first groundwater
Off-Site	RD-59C	VOC-2565	8240	2-Hexanone	5	ug/L	U	7/14/1994	Primary Sample	SSFL Legacy Data	BCA-Glen	1783178.8253	268213.8768	No	Well does not reflect highest concentration encountered in first groundwater
Off-Site	RD-59C	VOC-2565	8240	Acetone	20	ug/L	U	7/14/1994	Primary Sample	SSFL Legacy Data	BCA-Glen	1783178.8253	268213.8768	No	Well does not reflect highest concentration encountered in first groundwater
Off-Site	RD-59C	VOC-2565	8240	Acetonitrile	50	ug/L	U	7/14/1994	Primary Sample	SSFL Legacy Data	BCA-Glen	1783178.8253	268213.8768	No	Well does not reflect highest concentration encountered in first groundwater
Off-Site	RD-59C	VOC-2565	8240	Acrolein	50	ug/L	U	7/14/1994	Primary Sample	SSFL Legacy Data	BCA-Glen	1783178.8253	268213.8768	No	Well does not reflect highest concentration encountered in first groundwater
Off-Site	RD-59C	VOC-2565	8240	Acrylonitrile	50	ug/L	U	7/14/1994	Primary Sample	SSFL Legacy Data	BCA-Glen	1783178.8253	268213.8768	No	Well does not reflect highest concentration encountered in first groundwater
Off-Site	RD-59C	VOC-2565	8240	Benzene	1	ug/L	U	7/14/1994	Primary Sample	SSFL Legacy Data	BCA-Glen	1783178.8253	268213.8768	No	Well does not reflect highest concentration encountered in first groundwater
Off-Site	RD-59C	VOC-2565	8240	Bromodichloromethane	1	ug/L	U	7/14/1994	Primary Sample	SSFL Legacy Data	BCA-Glen	1783178.8253	268213.8768	No	Well does not reflect highest concentration encountered in first groundwater
Off-Site	RD-59C	VOC-2565	8240	Bromoform	1	ug/L	U	7/14/1994	Primary Sample	SSFL Legacy Data	BCA-Glen	1783178.8253	268213.8768	No	Well does not reflect highest concentration encountered in first groundwater
Off-Site	RD-59C	VOC-2565	8240	Bromomethane	1	ug/L	U	7/14/1994	Primary Sample	SSFL Legacy Data	BCA-Glen	1783178.8253	268213.8768	No	Well does not reflect highest concentration encountered in first groundwater
Off-Site	RD-59C	VOC-2565	8240	Carbon Disulfide	2	ug/L	U	7/14/1994	Primary Sample	SSFL Legacy Data	BCA-Glen	1783178.8253	268213.8768	No	Well does not reflect highest concentration encountered in first groundwater
Off-Site	RD-59C	VOC-2565	8240	Carbon Tetrachloride	1	ug/L	U	7/14/1994	Primary Sample	SSFL Legacy Data	BCA-Glen	1783178.8253	268213.8768	No	Well does not reflect highest concentration encountered in first groundwater
Off-Site	RD-59C	VOC-2565	8240	Chlorobenzene	1	ug/L	U	7/14/1994	Primary Sample	SSFL Legacy Data	BCA-Glen	1783178.8253	268213.8768	No	Well does not reflect highest concentration encountered in first groundwater

RFI Site	Well ID	Sample ID	Analytical Method	Analyte	Result	Units	Qualifier Code	Collection Date	Sample Type	Sample Delivery Group	Analytical Laboratory	Easting	Northing	Included in Risk Assessment	Rationale for Risk Exclusion
Off-Site	RD-59C	VOC-2565	8240	Chloroethane	1	ug/L	U	7/14/1994	Primary Sample	SSFL Legacy Data	BCA-Glen	1783178.8253	268213.8768	No	Well does not reflect highest concentration encountered in first groundwater
Off-Site	RD-59C	VOC-2565	8240	Chloroform	1	ug/L	U	7/14/1994	Primary Sample	SSFL Legacy Data	BCA-Glen	1783178.8253	268213.8768	No	Well does not reflect highest concentration encountered in first groundwater
Off-Site	RD-59C	VOC-2565	8240	Chloromethane	1	ug/L	U	7/14/1994	Primary Sample	SSFL Legacy Data	BCA-Glen	1783178.8253	268213.8768	No	Well does not reflect highest concentration encountered in first groundwater
Off-Site	RD-59C	VOC-2565	8240	cis-1,2-Dichloroethene	1	ug/L	U	7/14/1994	Primary Sample	SSFL Legacy Data	BCA-Glen	1783178.8253	268213.8768	No	Well does not reflect highest concentration encountered in first groundwater
Off-Site	RD-59C	VOC-2565	8240	cis-1,3-Dichloropropene	1	ug/L	U	7/14/1994	Primary Sample	SSFL Legacy Data	BCA-Glen	1783178.8253	268213.8768	No	Well does not reflect highest concentration encountered in first groundwater
Off-Site	RD-59C	VOC-2565	8240	Dibromochloromethane	1	ug/L	U	7/14/1994	Primary Sample	SSFL Legacy Data	BCA-Glen	1783178.8253	268213.8768	No	Well does not reflect highest concentration encountered in first groundwater
Off-Site	RD-59C	VOC-2565	8240	Ethylbenzene	1	ug/L	U	7/14/1994	Primary Sample	SSFL Legacy Data	BCA-Glen	1783178.8253	268213.8768	No	Well does not reflect highest concentration encountered in first groundwater
Off-Site	RD-59C	VOC-2565	8240	Methyl ethyl ketone	5	ug/L	U	7/14/1994	Primary Sample	SSFL Legacy Data	BCA-Glen	1783178.8253	268213.8768	No	Well does not reflect highest concentration encountered in first groundwater
Off-Site	RD-59C	VOC-2565	8240	Methyl isobutyl ketone (MIBK)	5	ug/L	U	7/14/1994	Primary Sample	SSFL Legacy Data	BCA-Glen	1783178.8253	268213.8768	No	Well does not reflect highest concentration encountered in first groundwater
Off-Site	RD-59C	VOC-2565	8240	Methylene chloride	1.3	ug/L	QC	7/14/1994	Primary Sample	SSFL Legacy Data	BCA-Glen	1783178.8253	268213.8768	No	Well does not reflect highest concentration encountered in first groundwater
Off-Site	RD-59C	VOC-2565	8240	Styrene	1	ug/L	U	7/14/1994	Primary Sample	SSFL Legacy Data	BCA-Glen	1783178.8253	268213.8768	No	Well does not reflect highest concentration encountered in first groundwater
Off-Site	RD-59C	VOC-2565	8240	Tetrachloroethene	1	ug/L	U	7/14/1994	Primary Sample	SSFL Legacy Data	BCA-Glen	1783178.8253	268213.8768	No	Well does not reflect highest concentration encountered in first groundwater
Off-Site	RD-59C	VOC-2565	8240	Toluene	1	ug/L	U	7/14/1994	Primary Sample	SSFL Legacy Data	BCA-Glen	1783178.8253	268213.8768	No	Well does not reflect highest concentration encountered in first groundwater
Off-Site	RD-59C	VOC-2565	8240	trans-1,2-Dichloroethene	1	ug/L	U	7/14/1994	Primary Sample	SSFL Legacy Data	BCA-Glen	1783178.8253	268213.8768	No	Well does not reflect highest concentration encountered in first groundwater
Off-Site	RD-59C	VOC-2565	8240	trans-1,3-Dichloropropene	1	ug/L	U	7/14/1994	Primary Sample	SSFL Legacy Data	BCA-Glen	1783178.8253	268213.8768	No	Well does not reflect highest concentration encountered in first groundwater
Off-Site	RD-59C	VOC-2565	8240	Trichloroethene	1	ug/L	U	7/14/1994	Primary Sample	SSFL Legacy Data	BCA-Glen	1783178.8253	268213.8768	No	Well does not reflect highest concentration encountered in first groundwater
Off-Site	RD-59C	VOC-2565	8240	Vinyl acetate	10	ug/L	U	7/14/1994	Primary Sample	SSFL Legacy Data	BCA-Glen	1783178.8253	268213.8768	No	Well does not reflect highest concentration encountered in first groundwater
Off-Site	RD-59C	VOC-2565	8240	Vinyl chloride	1	ug/L	U	7/14/1994	Primary Sample	SSFL Legacy Data	BCA-Glen	1783178.8253	268213.8768	No	Well does not reflect highest concentration encountered in first groundwater
Off-Site	RD-59C	VOC-2565	8240	Xylenes, Total	3	ug/L	U	7/14/1994	Primary Sample	SSFL Legacy Data	BCA-Glen	1783178.8253	268213.8768	No	Well does not reflect highest concentration encountered in first groundwater
Off-Site	RD-59C	VOC-2566	8240	1,1,1-Trichloroethane	1	ug/L	U	7/14/1994	Split Sample	SSFL Legacy Data	SSFL	1783178.8253	268213.8768	No	Well does not reflect highest concentration encountered in first groundwater
Off-Site	RD-59C	VOC-2566	8240	1,1,2,2-Tetrachloroethane	1	ug/L	U	7/14/1994	Split Sample	SSFL Legacy Data	SSFL	1783178.8253	268213.8768	No	Well does not reflect highest concentration encountered in first groundwater
Off-Site	RD-59C	VOC-2566	8240	1,1,2-Trichloroethane	1	ug/L	U	7/14/1994	Split Sample	SSFL Legacy Data	SSFL	1783178.8253	268213.8768	No	Well does not reflect highest concentration encountered in first groundwater
Off-Site	RD-59C	VOC-2566	8240	1,1-Dichloroethane	1	ug/L	U	7/14/1994	Split Sample	SSFL Legacy Data	SSFL	1783178.8253	268213.8768	No	Well does not reflect highest concentration encountered in first groundwater
Off-Site	RD-59C	VOC-2566	8240	1,1-Dichloroethene	1	ug/L	U	7/14/1994	Split Sample	SSFL Legacy Data	SSFL	1783178.8253	268213.8768	No	Well does not reflect highest concentration encountered in first groundwater
Off-Site	RD-59C	VOC-2566	8240	1,2-Dichlorobenzene	1	ug/L	U	7/14/1994	Split Sample	SSFL Legacy Data	SSFL	1783178.8253	268213.8768	No	Well does not reflect highest concentration encountered in first groundwater
Off-Site	RD-59C	VOC-2566	8240	1,2-Dichloroethane	1	ug/L	U	7/14/1994	Split Sample	SSFL Legacy Data	SSFL	1783178.8253	268213.8768	No	Well does not reflect highest concentration encountered in first groundwater
Off-Site	RD-59C	VOC-2566	8240	1,2-Dichloropropane	1	ug/L	U	7/14/1994	Split Sample	SSFL Legacy Data	SSFL	1783178.8253	268213.8768	No	Well does not reflect highest concentration encountered in first groundwater
Off-Site	RD-59C	VOC-2566	8240	1,3-Dichlorobenzene	1	ug/L	U	7/14/1994	Split Sample	SSFL Legacy Data	SSFL	1783178.8253	268213.8768	No	Well does not reflect highest concentration encountered in first groundwater
Off-Site	RD-59C	VOC-2566	8240	1,4-Dichlorobenzene	1	ug/L	U	7/14/1994	Split Sample	SSFL Legacy Data	SSFL	1783178.8253	268213.8768	No	Well does not reflect highest concentration encountered in first groundwater
Off-Site	RD-59C	VOC-2566	8240	2-Hexanone	5	ug/L	U	7/14/1994	Split Sample	SSFL Legacy Data	SSFL	1783178.8253	268213.8768	No	Well does not reflect highest concentration encountered in first groundwater
Off-Site	RD-59C	VOC-2566	8240	Acetone	20	ug/L	U	7/14/1994	Split Sample	SSFL Legacy Data	SSFL	1783178.8253	268213.8768	No	Well does not reflect highest concentration encountered in first groundwater
Off-Site	RD-59C	VOC-2566	8240	Benzene	1	ug/L	U	7/14/1994	Split Sample	SSFL Legacy Data	SSFL	1783178.8253	268213.8768	No	Well does not reflect highest concentration encountered in first groundwater
Off-Site	RD-59C	VOC-2566	8240	Bromodichloromethane	1	ug/L	U	7/14/1994	Split Sample	SSFL Legacy Data	SSFL	1783178.8253	268213.8768	No	Well does not reflect highest concentration encountered in first groundwater
Off-Site	RD-59C	VOC-2566	8240	Bromoform	1	ug/L	U	7/14/1994	Split Sample	SSFL Legacy Data	SSFL	1783178.8253	268213.8768	No	Well does not reflect highest concentration encountered in first groundwater
Off-Site	RD-59C	VOC-2566	8240	Bromomethane	2	ug/L	U	7/14/1994	Split Sample	SSFL Legacy Data	SSFL	1783178.8253	268213.8768	No	Well does not reflect highest concentration encountered in first groundwater
Off-Site	RD-59C	VOC-2566	8240	Carbon Disulfide	2	ug/L	U	7/14/1994	Split Sample	SSFL Legacy Data	SSFL	1783178.8253	268213.8768	No	Well does not reflect highest concentration encountered in first groundwater
Off-Site	RD-59C	VOC-2566	8240	Carbon Tetrachloride	1	ug/L	U	7/14/1994	Split Sample	SSFL Legacy Data	SSFL	1783178.8253	268213.8768	No	Well does not reflect highest concentration encountered in first groundwater
Off-Site	RD-59C	VOC-2566	8240	Chlorobenzene	1	ug/L	U	7/14/1994	Split Sample	SSFL Legacy Data	SSFL	1783178.8253	268213.8768	No	Well does not reflect highest concentration encountered in first groundwater
Off-Site	RD-59C	VOC-2566	8240	Chloroethane	2	ug/L	U	7/14/1994	Split Sample	SSFL Legacy Data	SSFL	1783178.8253	268213.8768	No	Well does not reflect highest concentration encountered in first groundwater
Off-Site	RD-59C	VOC-2566	8240	Chloroform	1	ug/L	U	7/14/1994	Split Sample	SSFL Legacy Data	SSFL	1783178.8253	268213.8768	No	Well does not reflect highest concentration encountered in first groundwater
Off-Site	RD-59C	VOC-2566	8240	Chloromethane	2	ug/L	U	7/14/1994	Split Sample	SSFL Legacy Data	SSFL	1783178.8253	268213.8768	No	Well does not reflect highest concentration encountered in first groundwater
Off-Site	RD-59C	VOC-2566	8240	cis-1,2-Dichloroethene	1	ug/L	U	7/14/1994	Split Sample	SSFL Legacy Data	SSFL	1783178.8253	268213.8768	No	Well does not reflect highest concentration encountered in first groundwater
Off-Site	RD-59C	VOC-2566	8240	cis-1,3-Dichloropropene	1	ug/L	U	7/14/1994	Split Sample	SSFL Legacy Data	SSFL	1783178.8253	268213.8768	No	Well does not reflect highest concentration encountered in first groundwater
Off-Site	RD-59C	VOC-2566	8240	Dibromochloromethane	1	ug/L	U	7/14/1994	Split Sample	SSFL Legacy Data	SSFL	1783178.8253	268213.8768	No	Well does not reflect highest concentration encountered in first groundwater
Off-Site	RD-59C	VOC-2566	8240	Dichlorodifluoromethane	5	ug/L	U	7/14/1994	Split Sample	SSFL Legacy Data	SSFL	1783178.8253	268213.8768	No	Well does not reflect highest concentration encountered in first groundwater
Off-Site	RD-59C	VOC-2566	8240	Ethylbenzene	1	ug/L	U	7/14/1994	Split Sample	SSFL Legacy Data	SSFL	1783178.8253	268213.8768	No	Well does not reflect highest concentration encountered in first groundwater
Off-Site	RD-59C	VOC-2566	8240	Methyl ethyl ketone	5	ug/L	U	7/14/1994	Split Sample	SSFL Legacy Data	SSFL	1783178.8253	268213.8768	No	Well does not reflect highest concentration encountered in first groundwater
Off-Site	RD-59C	VOC-2566	8240	Methyl isobutyl ketone (MIBK)	5	ug/L	U	7/14/1994	Split Sample	SSFL Legacy Data	SSFL	1783178.8253	268213.8768	No	Well does not reflect highest concentration encountered in first groundwater
Off-Site	RD-59C	VOC-2566	8240	Methylene chloride	2	ug/L	U	7/14/1994	Split Sample	SSFL Legacy Data	SSFL	1783178.8253	268213.8768	No	Well does not reflect highest concentration encountered in first groundwater
Off-Site	RD-59C	VOC-2566	8240	Styrene	2	ug/L	U	7/14/1994	Split Sample	SSFL Legacy Data	SSFL	1783178.8253	268213.8768	No	Well does not reflect highest concentration encountered in first groundwater
Off-Site	RD-59C	VOC-2566	8240	Tetrachloroethene	1	ug/L	U	7/14/1994	Split Sample	SSFL Legacy Data	SSFL	1783178.8253	268213.8768	No	Well does not reflect highest concentration encountered in first groundwater
Off-Site	RD-59C	VOC-2566	8240	Toluene	1	ug/L		7/14/1994	Split Sample	SSFL Legacy Data	SSFL	1783178.8253	268213.8768	No	Well does not reflect highest concentration encountered in first groundwater
Off-Site	RD-59C	VOC-2566	8240	trans-1,2-Dichloroethene	1	ug/L	U	7/14/1994	Split Sample	SSFL Legacy Data	SSFL	1783178.8253	268213.8768	No	Well does not reflect highest concentration encountered in first groundwater
Off-Site	RD-59C	VOC-2566	8240	trans-1,3-Dichloropropene	1	ug/L	U	7/14/1994	Split Sample	SSFL Legacy Data	SSFL	1783178.8253	268213.8768	No	Well does not reflect highest concentration encountered in first groundwater
Off-Site	RD-59C	VOC-2566	8240	Trichloroethene	1	ug/L	U	7/14/1994	Split Sample	SSFL Legacy Data	SSFL	1783178.8253	268213.8768	No	Well does not reflect highest concentration encountered in first groundwater
Off-Site	RD-59C	VOC-2566	8240	Trichlorofluoromethane	1	ug/L	U	7/14/1994	Split Sample	SSFL Legacy Data	SSFL	1783178.8253	268213.8768	No	Well does not reflect highest concentration encountered in first groundwater
Off-Site	RD-59C	VOC-2566	8240	Vinyl chloride	2	ug/L	U	7/14/1994	Split Sample	SSFL Legacy Data	SSFL	1783178.8253	268213.8768	No	Well does not reflect highest concentration encountered in first groundwater
Off-Site	RD-59C	VOC-2566	8240	Xylenes, Total	2	ug/L	U	7/14/1994	Split Sample	SSFL Legacy Data	SSFL	1783178.8253	268213.8768	No	Well does not reflect highest concentration encountered in first groundwater
Off-Site	RD-59C	VOC-2567	8240	1,1,1-Trichloroethane	1	ug/L	U	8/16/1994	Primary Sample	SSFL Legacy Data	BCA-Glen	1783178.8253	268213.8768	No	Well does not reflect highest concentration encountered in first groundwater
Off-Site	RD-59C	VOC-2567	8240	1,1,2,2-Tetrachloroethane	1	ug/L	U	8/16/1994	Primary Sample	SSFL Legacy Data	BCA-Glen	1783178.8253	268213.8768	No	Well does not reflect highest concentration encountered in first groundwater
Off-Site	RD-59C	VOC-2567	8240	1,1,2-Trichloroethane	1	ug/L	U	8/16/1994	Primary Sample	SSFL Legacy Data	BCA-Glen	1783178.8253	268213.8768	No	Well does not reflect highest concentration encountered in first groundwater
Off-Site	RD-59C	VOC-2567	8240	1,1-Dichloroethane	1	ug/L	U	8/16/1994	Primary Sample	SSFL Legacy Data	BCA-Glen	1783178.8253	268213.8768	No	Well does not reflect highest concentration encountered in first groundwater
Off-Site	RD-59C	VOC-2567	8240	1,1-Dichloroethene	1	ug/L	U	8/16/1994	Primary Sample	SSFL Legacy Data	BCA-Glen	1783178.8253	268213.8768	No	Well does not reflect highest concentration encountered in first groundwater
Off-Site	RD-59C	VOC-2567	8240	1,2-Dichlorobenzene	1	ug/L	U	8/16/1994	Primary Sample	SSFL Legacy Data	BCA-Glen	1783178.8253	268213.8768	No	Well does not reflect highest concentration encountered in first groundwater
Off-Site	RD-59C	VOC-2567	8240	1,2-Dichloroethane	1	ug/L	U	8/16/1994	Primary Sample	SSFL Legacy Data	BCA-Glen	1783178.8253	268213.8768	No	Well does not reflect highest concentration encountered in first groundwater
Off-Site	RD-59C	VOC-2567	8240	1,2-Dichloropropane	1	ug/L	U	8/16/1994	Primary Sample	SSFL Legacy Data	BCA-Glen	1783178.8253	268213.8768	No	Well does not reflect highest concentration encountered in first groundwater
Off-Site	RD-59C	VOC-2567	8240	1,3-Dichlorobenzene	1	ug/L	U	8/16/1994	Primary Sample	SSFL Legacy Data	BCA-Glen	1783178.8253	268213.8768	No	Well does not reflect highest concentration encountered in first groundwater
Off-Site	RD-59C	VOC-2567	8240	1,4-Dichlorobenzene	1	ug/L	U	8/16/1994	Primary Sample	SSFL Legacy Data	BCA-Glen	1783178.8253	268213.8768	No	Well does not reflect highest concentration encountered in first groundwater
Off-Site	RD-59C	VOC-2567	8240	2-Chloroethylvinyl ether	1	ug/L	U	8/16/1994	Primary Sample	SSFL Legacy Data	BCA-Glen	1783178.8253	268213.8768	No	Well does not reflect highest concentration encountered in first groundwater
Off-Site	RD-59C	VOC-2567	8240	2-Hexanone	5	ug/L	U	8/16/1994	Primary Sample	SSFL Legacy Data	BCA-Glen	1783178.8253	268213.8768	No	Well does not reflect highest concentration encountered in first groundwater
Off-Site	RD-59C	VOC-2567	8240	Acetone	20	ug/L	U	8/16/1994	Primary Sample	SSFL Legacy Data	BCA-Glen	1783178.8253	268213.8768	No	Well does not reflect highest concentration encountered in first groundwater
Off-Site	RD-59C	VOC-2567	8240	Acetonitrile	50	ug/L	U	8/16/1994	Primary Sample	SSFL Legacy Data	BCA-Glen	1783178.8253	268213.8768	No	Well does not reflect highest concentration encountered in first groundwater
Off-Site	RD-59C	VOC-2567	8240	Acrolein	50	ug/L	U	8/16/1994	Primary Sample	SSFL Legacy Data	BCA-Glen	1783178.8253	268213.8768	No	Well does not reflect highest concentration encountered in first groundwater
Off-Site	RD-59C	VOC-2567	8240	Acrylonitrile	50	ug/L	U	8/16/1994	Primary Sample	SSFL Legacy Data	BCA-Glen	1783178.8253	268213.8768	No	Well does not reflect highest concentration encountered in first groundwater
Off-Site	RD-59C	VOC-2567	8240	Benzene	1	ug/L	U	8/16/1994	Primary Sample	SSFL Legacy Data	BCA-Glen	1783178.8253	268213.8768	No	Well does not reflect highest concentration encountered in first groundwater
Off-Site	RD-59C	VOC-2567	8240	Bromodichloromethane	1	ug/L	U	8/16/1994	Primary Sample	SSFL Legacy Data	BCA-Glen	1783178.8253	268213.8768	No	Well does not reflect highest concentration encountered in first groundwater
Off-Site	RD-59C	VOC-2567	8240	Bromoform	1	ug/L	U	8/16/1994	Primary Sample	SSFL Legacy Data	BCA-Glen	1783178.8253	268213.8768	No	Well does not reflect highest concentration encountered in first groundwater
Off-Site	RD-59C	VOC-2567	8240	Bromomethane	1	ug/L	U	8/16/1994	Primary Sample	SSFL Legacy Data	BCA-Glen	1783178.8253	268213.8768	No	Well does not reflect highest concentration encountered in first groundwater
Off-Site	RD-59C	VOC-2567	8240	Carbon Disulfide	2	ug/L	U	8/16/1994	Primary Sample	SSFL Legacy Data	BCA-Glen	1783178.8253	268213.8768	No	Well does not reflect highest concentration encountered in first groundwater
Off-Site	RD-59C	VOC-2567	8240	Carbon Tetrachloride	1	ug/L	U	8/16/1994	Primary Sample	SSFL Legacy Data	BCA-Glen	1783178.8253	268213.8768	No	Well does not reflect highest concentration encountered in first groundwater
Off-Site	RD-59C	VOC-2567	8240	Chlorobenzene	1	ug/L	U	8/16/1994	Primary Sample	SSFL Legacy Data	BCA-Glen	1783178.8253	268213.8768	No	Well does not reflect highest concentration encountered in first groundwater
Off-Site	RD-59C	VOC-2567	8240	Chloroethane	1	ug/L	U	8/16/1994	Primary Sample	SSFL Legacy Data	BCA-Glen	1783178.8253	268213.8768	No	Well does not reflect highest concentration encountered in first groundwater

RFI Site	Well ID	Sample ID	Analytical Method	Analyte	Result	Units	Qualifier Code	Collection Date	Sample Type	Sample Delivery Group	Analytical Laboratory	Easting	Northing	Included in Risk Assessment	Rationale for Risk Exclusion
Off-Site	RD-59C	VOC-2567	8240	Chloroform	1	ug/L	U	8/16/1994	Primary Sample	SSFL Legacy Data	BCA-Glen	1783178.8253	268213.8768	No	Well does not reflect highest concentration encountered in first groundwater
Off-Site	RD-59C	VOC-2567	8240	Chloromethane	1	ug/L	U	8/16/1994	Primary Sample	SSFL Legacy Data	BCA-Glen	1783178.8253	268213.8768	No	Well does not reflect highest concentration encountered in first groundwater
Off-Site	RD-59C	VOC-2567	8240	cis-1,2-Dichloroethene	1	ug/L	U	8/16/1994	Primary Sample	SSFL Legacy Data	BCA-Glen	1783178.8253	268213.8768	No	Well does not reflect highest concentration encountered in first groundwater
Off-Site	RD-59C	VOC-2567	8240	cis-1,3-Dichloropropene	1	ug/L	U	8/16/1994	Primary Sample	SSFL Legacy Data	BCA-Glen	1783178.8253	268213.8768	No	Well does not reflect highest concentration encountered in first groundwater
Off-Site	RD-59C	VOC-2567	8240	Dibromochloromethane	1	ug/L	U	8/16/1994	Primary Sample	SSFL Legacy Data	BCA-Glen	1783178.8253	268213.8768	No	Well does not reflect highest concentration encountered in first groundwater
Off-Site	RD-59C	VOC-2567	8240	Ethylbenzene	1	ug/L	U	8/16/1994	Primary Sample	SSFL Legacy Data	BCA-Glen	1783178.8253	268213.8768	No	Well does not reflect highest concentration encountered in first groundwater
Off-Site	RD-59C	VOC-2567	8240	Methyl ethyl ketone	5	ug/L	U	8/16/1994	Primary Sample	SSFL Legacy Data	BCA-Glen	1783178.8253	268213.8768	No	Well does not reflect highest concentration encountered in first groundwater
Off-Site	RD-59C	VOC-2567	8240	Methyl isobutyl ketone (MIBK)	5	ug/L	U	8/16/1994	Primary Sample	SSFL Legacy Data	BCA-Glen	1783178.8253	268213.8768	No	Well does not reflect highest concentration encountered in first groundwater
Off-Site	RD-59C	VOC-2567	8240	Methylene chloride	1	ug/L	U	8/16/1994	Primary Sample	SSFL Legacy Data	BCA-Glen	1783178.8253	268213.8768	No	Well does not reflect highest concentration encountered in first groundwater
Off-Site	RD-59C	VOC-2567	8240	Styrene	1	ug/L	U	8/16/1994	Primary Sample	SSFL Legacy Data	BCA-Glen	1783178.8253	268213.8768	No	Well does not reflect highest concentration encountered in first groundwater
Off-Site	RD-59C	VOC-2567	8240	Tetrachloroethene	1	ug/L	U	8/16/1994	Primary Sample	SSFL Legacy Data	BCA-Glen	1783178.8253	268213.8768	No	Well does not reflect highest concentration encountered in first groundwater
Off-Site	RD-59C	VOC-2567	8240	Toluene	1	ug/L	U	8/16/1994	Primary Sample	SSFL Legacy Data	BCA-Glen	1783178.8253	268213.8768	No	Well does not reflect highest concentration encountered in first groundwater
Off-Site	RD-59C	VOC-2567	8240	trans-1,2-Dichloroethene	1	ug/L	U	8/16/1994	Primary Sample	SSFL Legacy Data	BCA-Glen	1783178.8253	268213.8768	No	Well does not reflect highest concentration encountered in first groundwater
Off-Site	RD-59C	VOC-2567	8240	trans-1,3-Dichloropropene	1	ug/L	U	8/16/1994	Primary Sample	SSFL Legacy Data	BCA-Glen	1783178.8253	268213.8768	No	Well does not reflect highest concentration encountered in first groundwater
Off-Site	RD-59C	VOC-2567	8240	Trichloroethene	1	ug/L	U	8/16/1994	Primary Sample	SSFL Legacy Data	BCA-Glen	1783178.8253	268213.8768	No	Well does not reflect highest concentration encountered in first groundwater
Off-Site	RD-59C	VOC-2567	8240	Trichlorofluoromethane	1	ug/L	U	8/16/1994	Primary Sample	SSFL Legacy Data	BCA-Glen	1783178.8253	268213.8768	No	Well does not reflect highest concentration encountered in first groundwater
Off-Site	RD-59C	VOC-2567	8240	Vinyl acetate	10	ug/L	U	8/16/1994	Primary Sample	SSFL Legacy Data	BCA-Glen	1783178.8253	268213.8768	No	Well does not reflect highest concentration encountered in first groundwater
Off-Site	RD-59C	VOC-2567	8240	Vinyl chloride	1	ug/L	U	8/16/1994	Primary Sample	SSFL Legacy Data	BCA-Glen	1783178.8253	268213.8768	No	Well does not reflect highest concentration encountered in first groundwater
Off-Site	RD-59C	VOC-2567	8240	Xylenes, Total	3	ug/L	U	8/16/1994	Primary Sample	SSFL Legacy Data	BCA-Glen	1783178.8253	268213.8768	No	Well does not reflect highest concentration encountered in first groundwater
Off-Site	RD-59C	VOC-2568	8240	1,1,1-Trichloroethane	1	ug/L	U	11/8/1994	Primary Sample	SSFL Legacy Data	BCA-Glen	1783178.8253	268213.8768	No	Well does not reflect highest concentration encountered in first groundwater
Off-Site	RD-59C	VOC-2568	8240	1,1,2,2-Tetrachloroethane	1	ug/L	U	11/8/1994	Primary Sample	SSFL Legacy Data	BCA-Glen	1783178.8253	268213.8768	No	Well does not reflect highest concentration encountered in first groundwater
Off-Site	RD-59C	VOC-2568	8240	1,1,2-Trichloro-1,2,2-trifluoroethane	2	ug/L	U	11/8/1994	Primary Sample	SSFL Legacy Data	BCA-Glen	1783178.8253	268213.8768	No	Well does not reflect highest concentration encountered in first groundwater
Off-Site	RD-59C	VOC-2568	8240	1,1,2-Trichloroethane	1	ug/L	U	11/8/1994	Primary Sample	SSFL Legacy Data	BCA-Glen	1783178.8253	268213.8768	No	Well does not reflect highest concentration encountered in first groundwater
Off-Site	RD-59C	VOC-2568	8240	1,1-Dichloroethane	1	ug/L	U	11/8/1994	Primary Sample	SSFL Legacy Data	BCA-Glen	1783178.8253	268213.8768	No	Well does not reflect highest concentration encountered in first groundwater
Off-Site	RD-59C	VOC-2568	8240	1,1-Dichloroethene	1	ug/L	U	11/8/1994	Primary Sample	SSFL Legacy Data	BCA-Glen	1783178.8253	268213.8768	No	Well does not reflect highest concentration encountered in first groundwater
Off-Site	RD-59C	VOC-2568	8240	1,2-Dichlorobenzene	1	ug/L	U	11/8/1994	Primary Sample	SSFL Legacy Data	BCA-Glen	1783178.8253	268213.8768	No	Well does not reflect highest concentration encountered in first groundwater
Off-Site	RD-59C	VOC-2568	8240	1,2-Dichloroethane	1	ug/L	U	11/8/1994	Primary Sample	SSFL Legacy Data	BCA-Glen	1783178.8253	268213.8768	No	Well does not reflect highest concentration encountered in first groundwater
Off-Site	RD-59C	VOC-2568	8240	1,2-Dichloropropane	1	ug/L	U	11/8/1994	Primary Sample	SSFL Legacy Data	BCA-Glen	1783178.8253	268213.8768	No	Well does not reflect highest concentration encountered in first groundwater
Off-Site	RD-59C	VOC-2568	8240	1,3-Dichlorobenzene	1	ug/L	U	11/8/1994	Primary Sample	SSFL Legacy Data	BCA-Glen	1783178.8253	268213.8768	No	Well does not reflect highest concentration encountered in first groundwater
Off-Site	RD-59C	VOC-2568	8240	1,4-Dichlorobenzene	1	ug/L	U	11/8/1994	Primary Sample	SSFL Legacy Data	BCA-Glen	1783178.8253	268213.8768	No	Well does not reflect highest concentration encountered in first groundwater
Off-Site	RD-59C	VOC-2568	8240	1,4-Dioxane	500	ug/L	U	11/8/1994	Primary Sample	SSFL Legacy Data	BCA-Glen	1783178.8253	268213.8768	No	Well does not reflect highest concentration encountered in first groundwater
Off-Site	RD-59C	VOC-2568	8240	2-Chloroethylvinyl ether	1	ug/L	U	11/8/1994	Primary Sample	SSFL Legacy Data	BCA-Glen	1783178.8253	268213.8768	No	Well does not reflect highest concentration encountered in first groundwater
Off-Site	RD-59C	VOC-2568	8240	2-Hexanone	5	ug/L	U	11/8/1994	Primary Sample	SSFL Legacy Data	BCA-Glen	1783178.8253	268213.8768	No	Well does not reflect highest concentration encountered in first groundwater
Off-Site	RD-59C	VOC-2568	8240	Acetone	20	ug/L	U	11/8/1994	Primary Sample	SSFL Legacy Data	BCA-Glen	1783178.8253	268213.8768	No	Well does not reflect highest concentration encountered in first groundwater
Off-Site	RD-59C	VOC-2568	8240	Acrolein	50	ug/L	U	11/8/1994	Primary Sample	SSFL Legacy Data	BCA-Glen	1783178.8253	268213.8768	No	Well does not reflect highest concentration encountered in first groundwater
Off-Site	RD-59C	VOC-2568	8240	Acrylonitrile	50	ug/L	U	11/8/1994	Primary Sample	SSFL Legacy Data	BCA-Glen	1783178.8253	268213.8768	No	Well does not reflect highest concentration encountered in first groundwater
Off-Site	RD-59C	VOC-2568	8240	Benzene	1	ug/L	U	11/8/1994	Primary Sample	SSFL Legacy Data	BCA-Glen	1783178.8253	268213.8768	No	Well does not reflect highest concentration encountered in first groundwater
Off-Site	RD-59C	VOC-2568	8240	Bromodichloromethane	1	ug/L	U	11/8/1994	Primary Sample	SSFL Legacy Data	BCA-Glen	1783178.8253	268213.8768	No	Well does not reflect highest concentration encountered in first groundwater
Off-Site	RD-59C	VOC-2568	8240	Bromoform	1	ug/L	U	11/8/1994	Primary Sample	SSFL Legacy Data	BCA-Glen	1783178.8253	268213.8768	No	Well does not reflect highest concentration encountered in first groundwater
Off-Site	RD-59C	VOC-2568	8240	Bromomethane	1	ug/L	U	11/8/1994	Primary Sample	SSFL Legacy Data	BCA-Glen	1783178.8253	268213.8768	No	Well does not reflect highest concentration encountered in first groundwater
Off-Site	RD-59C	VOC-2568	8240	Carbon Disulfide	2	ug/L	U	11/8/1994	Primary Sample	SSFL Legacy Data	BCA-Glen	1783178.8253	268213.8768	No	Well does not reflect highest concentration encountered in first groundwater
Off-Site	RD-59C	VOC-2568	8240	Carbon Tetrachloride	1	ug/L	U	11/8/1994	Primary Sample	SSFL Legacy Data	BCA-Glen	1783178.8253	268213.8768	No	Well does not reflect highest concentration encountered in first groundwater
Off-Site	RD-59C	VOC-2568	8240	Chlorobenzene	1	ug/L	U	11/8/1994	Primary Sample	SSFL Legacy Data	BCA-Glen	1783178.8253	268213.8768	No	Well does not reflect highest concentration encountered in first groundwater
Off-Site	RD-59C	VOC-2568	8240	Chloroethane	1	ug/L	U	11/8/1994	Primary Sample	SSFL Legacy Data	BCA-Glen	1783178.8253	268213.8768	No	Well does not reflect highest concentration encountered in first groundwater
Off-Site	RD-59C	VOC-2568	8240	Chloroform	1	ug/L	U	11/8/1994	Primary Sample	SSFL Legacy Data	BCA-Glen	1783178.8253	268213.8768	No	Well does not reflect highest concentration encountered in first groundwater
Off-Site	RD-59C	VOC-2568	8240	Chloromethane	1	ug/L	U	11/8/1994	Primary Sample	SSFL Legacy Data	BCA-Glen	1783178.8253	268213.8768	No	Well does not reflect highest concentration encountered in first groundwater
Off-Site	RD-59C	VOC-2568	8240	cis-1,2-Dichloroethene	1	ug/L	U	11/8/1994	Primary Sample	SSFL Legacy Data	BCA-Glen	1783178.8253	268213.8768	No	Well does not reflect highest concentration encountered in first groundwater
Off-Site	RD-59C	VOC-2568	8240	cis-1,3-Dichloropropene	1	ug/L	U	11/8/1994	Primary Sample	SSFL Legacy Data	BCA-Glen	1783178.8253	268213.8768	No	Well does not reflect highest concentration encountered in first groundwater
Off-Site	RD-59C	VOC-2568	8240	Dibromochloromethane	1	ug/L	U	11/8/1994	Primary Sample	SSFL Legacy Data	BCA-Glen	1783178.8253	268213.8768	No	Well does not reflect highest concentration encountered in first groundwater
Off-Site	RD-59C	VOC-2568	8240	Ethylbenzene	1	ug/L	U	11/8/1994	Primary Sample	SSFL Legacy Data	BCA-Glen	1783178.8253	268213.8768	No	Well does not reflect highest concentration encountered in first groundwater
Off-Site	RD-59C	VOC-2568	8240	Methyl ethyl ketone	5	ug/L	U	11/8/1994	Primary Sample	SSFL Legacy Data	BCA-Glen	1783178.8253	268213.8768	No	Well does not reflect highest concentration encountered in first groundwater
Off-Site	RD-59C	VOC-2568	8240	Methyl isobutyl ketone (MIBK)	5	ug/L	U	11/8/1994	Primary Sample	SSFL Legacy Data	BCA-Glen	1783178.8253	268213.8768	No	Well does not reflect highest concentration encountered in first groundwater
Off-Site	RD-59C	VOC-2568	8240	Methylene chloride	1	ug/L	U	11/8/1994	Primary Sample	SSFL Legacy Data	BCA-Glen	1783178.8253	268213.8768	No	Well does not reflect highest concentration encountered in first groundwater
Off-Site	RD-59C	VOC-2568	8240	Styrene	1	ug/L	U	11/8/1994	Primary Sample	SSFL Legacy Data	BCA-Glen	1783178.8253	268213.8768	No	Well does not reflect highest concentration encountered in first groundwater
Off-Site	RD-59C	VOC-2568	8240	Tetrachloroethene	1	ug/L	U	11/8/1994	Primary Sample	SSFL Legacy Data	BCA-Glen	1783178.8253	268213.8768	No	Well does not reflect highest concentration encountered in first groundwater
Off-Site	RD-59C	VOC-2568	8240	Toluene	1	ug/L	U	11/8/1994	Primary Sample	SSFL Legacy Data	BCA-Glen	1783178.8253	268213.8768	No	Well does not reflect highest concentration encountered in first groundwater
Off-Site	RD-59C	VOC-2568	8240	trans-1,2-Dichloroethene	1	ug/L	U	11/8/1994	Primary Sample	SSFL Legacy Data	BCA-Glen	1783178.8253	268213.8768	No	Well does not reflect highest concentration encountered in first groundwater
Off-Site	RD-59C	VOC-2568	8240	trans-1,3-Dichloropropene	1	ug/L	U	11/8/1994	Primary Sample	SSFL Legacy Data	BCA-Glen	1783178.8253	268213.8768	No	Well does not reflect highest concentration encountered in first groundwater
Off-Site	RD-59C	VOC-2568	8240	Trichloroethene	1	ug/L	U	11/8/1994	Primary Sample	SSFL Legacy Data	BCA-Glen	1783178.8253	268213.8768	No	Well does not reflect highest concentration encountered in first groundwater
Off-Site	RD-59C	VOC-2568	8240	Trichlorofluoromethane	1	ug/L	U	11/8/1994	Primary Sample	SSFL Legacy Data	BCA-Glen	1783178.8253	268213.8768	No	Well does not reflect highest concentration encountered in first groundwater
Off-Site	RD-59C	VOC-2568	8240	Vinyl acetate	10	ug/L	U	11/8/1994	Primary Sample	SSFL Legacy Data	BCA-Glen	1783178.8253	268213.8768	No	Well does not reflect highest concentration encountered in first groundwater
Off-Site	RD-59C	VOC-2568	8240	Vinyl chloride	1	ug/L	U	11/8/1994	Primary Sample	SSFL Legacy Data	BCA-Glen	1783178.8253	268213.8768	No	Well does not reflect highest concentration encountered in first groundwater
Off-Site	RD-59C	VOC-2568	8240	Xylenes, Total	3	ug/L	U	11/8/1994	Primary Sample	SSFL Legacy Data	BCA-Glen	1783178.8253	268213.8768	No	Well does not reflect highest concentration encountered in first groundwater
Off-Site	S-19/FDP-207	S-19/FDP 207	8260B	1,1,1-Trichloroethane	0.3	ug/L	U	8/23/2006 10:39:00 AM	Primary Sample	IPH2557	TestAmerica - Irvine	1783991.9252	268700.7957	No	Well does not reflect highest concentration encountered in first groundwater
Off-Site	S-19/FDP-207	S-19/FDP 207	8260B	1,1,2,2-Tetrachloroethane	0.24	ug/L	U	8/23/2006 10:39:00 AM	Primary Sample	IPH2557	TestAmerica - Irvine	1783991.9252	268700.7957	No	Well does not reflect highest concentration encountered in first groundwater
Off-Site	S-19/FDP-207	S-19/FDP 207	8260B	1,1,2-Trichloroethane	0.3	ug/L	U	8/23/2006 10:39:00 AM	Primary Sample	IPH2557	TestAmerica - Irvine	1783991.9252	268700.7957	No	Well does not reflect highest concentration encountered in first groundwater
Off-Site	S-19/FDP-207	S-19/FDP 207	8260B	1,1-Dichloroethane	0.27	ug/L	U	8/23/2006 10:39:00 AM	Primary Sample	IPH2557	TestAmerica - Irvine	1783991.9252	268700.7957	No	Well does not reflect highest concentration encountered in first groundwater
Off-Site	S-19/FDP-207	S-19/FDP 207	8260B	1,1-Dichloroethene	0.42	ug/L	U	8/23/2006 10:39:00 AM	Primary Sample	IPH2557	TestAmerica - Irvine	1783991.9252	268700.7957	No	Well does not reflect highest concentration encountered in first groundwater
Off-Site	S-19/FDP-207	S-19/FDP 207	8260B	1,2-Dichlorobenzene	0.32	ug/L	U	8/23/2006 10:39:00 AM	Primary Sample	IPH2557	TestAmerica - Irvine	1783991.9252	268700.7957	No	Well does not reflect highest concentration encountered in first groundwater
Off-Site	S-19/FDP-207	S-19/FDP 207	8260B	1,2-Dichloroethane	0.28	ug/L	U	8/23/2006 10:39:00 AM	Primary Sample	IPH2557	TestAmerica - Irvine	1783991.9252	268700.7957	No	Well does not reflect highest concentration encountered in first groundwater
Off-Site	S-19/FDP-207	S-19/FDP 207	8260B	1,2-Dichloropropane	0.35	ug/L	U	8/23/2006 10:39:00 AM	Primary Sample	IPH2557	TestAmerica - Irvine	1783991.9252	268700.7957	No	Well does not reflect highest concentration encountered in first groundwater
Off-Site	S-19/FDP-207	S-19/FDP 207	8260B	1,3-Dichlorobenzene	0.35	ug/L	U	8/23/2006 10:39:00 AM	Primary Sample	IPH2557	TestAmerica - Irvine	1783991.9252	268700.7957	No	Well does not reflect highest concentration encountered in first groundwater
Off-Site	S-19/FDP-207	S-19/FDP 207	8260B	1,4-Dichlorobenzene	0.37	ug/L	U	8/23/2006 10:39:00 AM	Primary Sample	IPH2557	TestAmerica - Irvine	1783991.9252	268700.7957	No	Well does not reflect highest concentration encountered in first groundwater
Off-Site	S-19/FDP-207	S-19/FDP 207	8260B	2-Hexanone	2.6	ug/L	U	8/23/2006 10:39:00 AM	Primary Sample	IPH2557	TestAmerica - Irvine	1783991.9252	268700.7957	No	Well does not reflect highest concentration encountered in first groundwater
Off-Site	S-19/FDP-207	S-19/FDP 207	8260B	Acetone	7.6	ug/L	J	8/23/2006 10:39:00 AM	Primary Sample	IPH2557	TestAmerica - Irvine	1783991.9252	268700.7957	No	Well does not reflect highest concentration encountered in first groundwater
Off-Site	S-19/FDP-207	S-19/FDP 207	8260B	Benzene	0.28	ug/L	U	8/23/2006 10:39:00 AM	Primary Sample	IPH2557	TestAmerica - Irvine	1783991.9252	268700.7957	No	Well does not reflect highest concentration encountered in first groundwater
Off-Site	S-19/FDP-207	S-19/FDP 207	8260B	Bromodichloromethane	0.3	ug/L	U	8/23/2006 10:39:00 AM	Primary Sample	IPH2557	TestAmerica - Irvine	1783991.9252	268700.7957	No	Well does not reflect highest concentration encountered in first groundwater
Off-Site	S-19/FDP-207	S-19/FDP 207	8260B	Bromoform	0.4	ug/L	U	8/23/2006 10:39:00 AM	Primary Sample	IPH2557	TestAmerica - Irvine	1783991.9252	268700.7957	No	Well does not reflect highest concentration encountered in first groundwater
Off-Site	S-19/FDP-207	S-19/FDP 207	8260B	Bromomethane	0.42	ug/L	U	8/23/2006 10:39:00 AM	Primary Sample	IPH2557	TestAmerica - Irvine	1783991.9252	268700.7957	No	Well does not reflect highest concentration encountered in first groundwater
Off-Site	S-19/FDP-207	S-19/FDP 207	8260B	Carbon Disulfide	0.48	ug/L	U	8/23/2006 10:39:00 AM	Primary Sample	IPH2557	TestAmerica - Irvine	1783991.9252	268700.7957	No	Well does not reflect highest concentration encountered in first groundwater
Off-Site	S-19/FDP-207	S-19/FDP 207	8260B	Carbon Tetrachloride	0.28	ug/L	U	8/23/2006 10:39:00 AM	Primary Sample	IPH2557	TestAmerica - Irvine	1783991.9252	268700.7957	No	Well does not reflect highest concentration encountered in first groundwater
Off-Site	S-19/FDP-207	S-19/FDP 207	8260B	Chlorobenzene	0.36	ug/L	U	8/23/2006 10:39:00 AM	Primary Sample	IPH2557	TestAmerica - Irvine	1783991.9252	268700.7957	No	Well does not reflect highest concentration encountered in first groundwater

RFI Site	Well ID	Sample ID	Analytical Method	Analyte	Result	Units	Qualifier Code	Collection Date	Sample Type	Sample Delivery Group	Analytical Laboratory	Easting	Northing	Included in Risk Assessment	Rationale for Risk Exclusion
Off-Site	S-19/FDP-207	S-19/FDP 207	8260B	Chloroethane	0.4	ug/L	U	8/23/2006 10:39:00 AM	Primary Sample	IPH2557	TestAmerica - Irvine	1783991.9252	268700.7957	No	Well does not reflect highest concentration encountered in first groundwater
Off-Site	S-19/FDP-207	S-19/FDP 207	8260B	Chloroform	0.33	ug/L	U	8/23/2006 10:39:00 AM	Primary Sample	IPH2557	TestAmerica - Irvine	1783991.9252	268700.7957	No	Well does not reflect highest concentration encountered in first groundwater
Off-Site	S-19/FDP-207	S-19/FDP 207	8260B	Chloromethane	0.4	ug/L	U	8/23/2006 10:39:00 AM	Primary Sample	IPH2557	TestAmerica - Irvine	1783991.9252	268700.7957	No	Well does not reflect highest concentration encountered in first groundwater
Off-Site	S-19/FDP-207	S-19/FDP 207	8260B	cis-1,2-Dichloroethene	0.41	ug/L	J	8/23/2006 10:39:00 AM	Primary Sample	IPH2557	TestAmerica - Irvine	1783991.9252	268700.7957	No	Well does not reflect highest concentration encountered in first groundwater
Off-Site	S-19/FDP-207	S-19/FDP 207	8260B	cis-1,3-Dichloropropene	0.22	ug/L	U	8/23/2006 10:39:00 AM	Primary Sample	IPH2557	TestAmerica - Irvine	1783991.9252	268700.7957	No	Well does not reflect highest concentration encountered in first groundwater
Off-Site	S-19/FDP-207	S-19/FDP 207	8260B	Dibromochloromethane	0.28	ug/L	U	8/23/2006 10:39:00 AM	Primary Sample	IPH2557	TestAmerica - Irvine	1783991.9252	268700.7957	No	Well does not reflect highest concentration encountered in first groundwater
Off-Site	S-19/FDP-207	S-19/FDP 207	8260B	Ethylbenzene	0.25	ug/L	U	8/23/2006 10:39:00 AM	Primary Sample	IPH2557	TestAmerica - Irvine	1783991.9252	268700.7957	No	Well does not reflect highest concentration encountered in first groundwater
Off-Site	S-19/FDP-207	S-19/FDP 207	8260B	Methyl ethyl ketone	4.7	ug/L	R	8/23/2006 10:39:00 AM	Primary Sample	IPH2557	TestAmerica - Irvine	1783991.9252	268700.7957	No	Well does not reflect highest concentration encountered in first groundwater
Off-Site	S-19/FDP-207	S-19/FDP 207	8260B	Methyl isobutyl ketone (MIBK)	3.5	ug/L	U	8/23/2006 10:39:00 AM	Primary Sample	IPH2557	TestAmerica - Irvine	1783991.9252	268700.7957	No	Well does not reflect highest concentration encountered in first groundwater
Off-Site	S-19/FDP-207	S-19/FDP 207	8260B	Methylene chloride	0.95	ug/L	U	8/23/2006 10:39:00 AM	Primary Sample	IPH2557	TestAmerica - Irvine	1783991.9252	268700.7957	No	Well does not reflect highest concentration encountered in first groundwater
Off-Site	S-19/FDP-207	S-19/FDP 207	8260B	m-Xylene & p-Xylene	0.6	ug/L	U	8/23/2006 10:39:00 AM	Primary Sample	IPH2557	TestAmerica - Irvine	1783991.9252	268700.7957	No	Well does not reflect highest concentration encountered in first groundwater
Off-Site	S-19/FDP-207	S-19/FDP 207	8260B	o-Xylene	0.3	ug/L	U	8/23/2006 10:39:00 AM	Primary Sample	IPH2557	TestAmerica - Irvine	1783991.9252	268700.7957	No	Well does not reflect highest concentration encountered in first groundwater
Off-Site	S-19/FDP-207	S-19/FDP 207	314.0	Perchlorate	0.8	ug/L	U	8/23/2006 10:39:00 AM	Primary Sample	IPH2557	TestAmerica - Irvine	1783991.9252	268700.7957	No	Well does not reflect highest concentration encountered in first groundwater
Off-Site	S-19/FDP-207	S-19/FDP 207	8260B	Tetrachloroethene	0.58	ug/L	R	8/23/2006 10:39:00 AM	Primary Sample	IPH2557	TestAmerica - Irvine	1783991.9252	268700.7957	No	Well does not reflect highest concentration encountered in first groundwater
Off-Site	S-19/FDP-207	S-19/FDP 207	8260B	Toluene	0.36	ug/L	U	8/23/2006 10:39:00 AM	Primary Sample	IPH2557	TestAmerica - Irvine	1783991.9252	268700.7957	No	Well does not reflect highest concentration encountered in first groundwater
Off-Site	S-19/FDP-207	S-19/FDP 207	8260B	trans-1,2-Dichloroethene	0.27	ug/L	U	8/23/2006 10:39:00 AM	Primary Sample	IPH2557	TestAmerica - Irvine	1783991.9252	268700.7957	No	Well does not reflect highest concentration encountered in first groundwater
Off-Site	S-19/FDP-207	S-19/FDP 207	8260B	trans-1,3-Dichloropropene	0.32	ug/L	U	8/23/2006 10:39:00 AM	Primary Sample	IPH2557	TestAmerica - Irvine	1783991.9252	268700.7957	No	Well does not reflect highest concentration encountered in first groundwater
Off-Site	S-19/FDP-207	S-19/FDP 207	8260B	Trichloroethene	0.26	ug/L	U	8/23/2006 10:39:00 AM	Primary Sample	IPH2557	TestAmerica - Irvine	1783991.9252	268700.7957	No	Well does not reflect highest concentration encountered in first groundwater
Off-Site	S-19/FDP-207	S-19/FDP 207	8260B	Trichlorofluoromethane	0.34	ug/L	U	8/23/2006 10:39:00 AM	Primary Sample	IPH2557	TestAmerica - Irvine	1783991.9252	268700.7957	No	Well does not reflect highest concentration encountered in first groundwater
Off-Site	S-19/FDP-207	S-19/FDP 207	8260B	Vinyl chloride	0.3	ug/L	U	8/23/2006 10:39:00 AM	Primary Sample	IPH2557	TestAmerica - Irvine	1783991.9252	268700.7957	No	Well does not reflect highest concentration encountered in first groundwater
Off-Site	S-19/FDP-207	S-19/FDP-207	8260B	1,1,1-Trichloroethane	1	ug/L	U	3/2/2007 1:30:00 PM	Primary Sample	IQC0300	TestAmerica - Irvine	1783991.9252	268700.7957	No	Well does not reflect highest concentration encountered in first groundwater
Off-Site	S-19/FDP-207	S-19/FDP-207	8260B	1,1,2,2-Tetrachloroethane	1	ug/L	U	3/2/2007 1:30:00 PM	Primary Sample	IQC0300	TestAmerica - Irvine	1783991.9252	268700.7957	No	Well does not reflect highest concentration encountered in first groundwater
Off-Site	S-19/FDP-207	S-19/FDP-207	8260B	1,1,2-Trichloro-1,2,2-trifluoroethane	5	ug/L	U	3/2/2007 1:30:00 PM	Primary Sample	IQC0300	TestAmerica - Irvine	1783991.9252	268700.7957	No	Well does not reflect highest concentration encountered in first groundwater
Off-Site	S-19/FDP-207	S-19/FDP-207	8260B	1,1,2-Trichloroethane	1	ug/L	U	3/2/2007 1:30:00 PM	Primary Sample	IQC0300	TestAmerica - Irvine	1783991.9252	268700.7957	No	Well does not reflect highest concentration encountered in first groundwater
Off-Site	S-19/FDP-207	S-19/FDP-207	8260B	1,1-Dichloroethane	1	ug/L	U	3/2/2007 1:30:00 PM	Primary Sample	IQC0300	TestAmerica - Irvine	1783991.9252	268700.7957	No	Well does not reflect highest concentration encountered in first groundwater
Off-Site	S-19/FDP-207	S-19/FDP-207	8260B	1,1-Dichloroethene	1	ug/L	U	3/2/2007 1:30:00 PM	Primary Sample	IQC0300	TestAmerica - Irvine	1783991.9252	268700.7957	No	Well does not reflect highest concentration encountered in first groundwater
Off-Site	S-19/FDP-207	S-19/FDP-207	8260B	1,2-Dichlorobenzene	1	ug/L	U	3/2/2007 1:30:00 PM	Primary Sample	IQC0300	TestAmerica - Irvine	1783991.9252	268700.7957	No	Well does not reflect highest concentration encountered in first groundwater
Off-Site	S-19/FDP-207	S-19/FDP-207	8260B	1,2-Dichloroethane	0.5	ug/L	U	3/2/2007 1:30:00 PM	Primary Sample	IQC0300	TestAmerica - Irvine	1783991.9252	268700.7957	No	Well does not reflect highest concentration encountered in first groundwater
Off-Site	S-19/FDP-207	S-19/FDP-207	8260B	1,2-Dichloropropane	1	ug/L	U	3/2/2007 1:30:00 PM	Primary Sample	IQC0300	TestAmerica - Irvine	1783991.9252	268700.7957	No	Well does not reflect highest concentration encountered in first groundwater
Off-Site	S-19/FDP-207	S-19/FDP-207	8260B	1,3-Dichlorobenzene	1	ug/L	U	3/2/2007 1:30:00 PM	Primary Sample	IQC0300	TestAmerica - Irvine	1783991.9252	268700.7957	No	Well does not reflect highest concentration encountered in first groundwater
Off-Site	S-19/FDP-207	S-19/FDP-207	8260B	1,4-Dichlorobenzene	1	ug/L	U	3/2/2007 1:30:00 PM	Primary Sample	IQC0300	TestAmerica - Irvine	1783991.9252	268700.7957	No	Well does not reflect highest concentration encountered in first groundwater
Off-Site	S-19/FDP-207	S-19/FDP-207	8260B	2-Hexanone	10	ug/L	U	3/2/2007 1:30:00 PM	Primary Sample	IQC0300	TestAmerica - Irvine	1783991.9252	268700.7957	No	Well does not reflect highest concentration encountered in first groundwater
Off-Site	S-19/FDP-207	S-19/FDP-207	8260B	Acetone	10	ug/L	U	3/2/2007 1:30:00 PM	Primary Sample	IQC0300	TestAmerica - Irvine	1783991.9252	268700.7957	No	Well does not reflect highest concentration encountered in first groundwater
Off-Site	S-19/FDP-207	S-19/FDP-207	8260B	Benzene	0.5	ug/L	U	3/2/2007 1:30:00 PM	Primary Sample	IQC0300	TestAmerica - Irvine	1783991.9252	268700.7957	No	Well does not reflect highest concentration encountered in first groundwater
Off-Site	S-19/FDP-207	S-19/FDP-207	8260B	Bromodichloromethane	1	ug/L	U	3/2/2007 1:30:00 PM	Primary Sample	IQC0300	TestAmerica - Irvine	1783991.9252	268700.7957	No	Well does not reflect highest concentration encountered in first groundwater
Off-Site	S-19/FDP-207	S-19/FDP-207	8260B	Bromoform	1	ug/L	U	3/2/2007 1:30:00 PM	Primary Sample	IQC0300	TestAmerica - Irvine	1783991.9252	268700.7957	No	Well does not reflect highest concentration encountered in first groundwater
Off-Site	S-19/FDP-207	S-19/FDP-207	8260B	Bromomethane	1	ug/L	U	3/2/2007 1:30:00 PM	Primary Sample	IQC0300	TestAmerica - Irvine	1783991.9252	268700.7957	No	Well does not reflect highest concentration encountered in first groundwater
Off-Site	S-19/FDP-207	S-19/FDP-207	8260B	Carbon Disulfide	5	ug/L	U	3/2/2007 1:30:00 PM	Primary Sample	IQC0300	TestAmerica - Irvine	1783991.9252	268700.7957	No	Well does not reflect highest concentration encountered in first groundwater
Off-Site	S-19/FDP-207	S-19/FDP-207	8260B	Carbon Tetrachloride	0.5	ug/L	U	3/2/2007 1:30:00 PM	Primary Sample	IQC0300	TestAmerica - Irvine	1783991.9252	268700.7957	No	Well does not reflect highest concentration encountered in first groundwater
Off-Site	S-19/FDP-207	S-19/FDP-207	8260B	Chlorobenzene	1	ug/L	U	3/2/2007 1:30:00 PM	Primary Sample	IQC0300	TestAmerica - Irvine	1783991.9252	268700.7957	No	Well does not reflect highest concentration encountered in first groundwater
Off-Site	S-19/FDP-207	S-19/FDP-207	8260B	Chloroethane	1	ug/L	U	3/2/2007 1:30:00 PM	Primary Sample	IQC0300	TestAmerica - Irvine	1783991.9252	268700.7957	No	Well does not reflect highest concentration encountered in first groundwater
Off-Site	S-19/FDP-207	S-19/FDP-207	8260B	Chloroform	1	ug/L	U	3/2/2007 1:30:00 PM	Primary Sample	IQC0300	TestAmerica - Irvine	1783991.9252	268700.7957	No	Well does not reflect highest concentration encountered in first groundwater
Off-Site	S-19/FDP-207	S-19/FDP-207	8260B	Chloromethane	1	ug/L	U	3/2/2007 1:30:00 PM	Primary Sample	IQC0300	TestAmerica - Irvine	1783991.9252	268700.7957	No	Well does not reflect highest concentration encountered in first groundwater
Off-Site	S-19/FDP-207	S-19/FDP-207	8260B	cis-1,2-Dichloroethene	1	ug/L	U	3/2/2007 1:30:00 PM	Primary Sample	IQC0300	TestAmerica - Irvine	1783991.9252	268700.7957	No	Well does not reflect highest concentration encountered in first groundwater
Off-Site	S-19/FDP-207	S-19/FDP-207	8260B	cis-1,3-Dichloropropene	0.5	ug/L	U	3/2/2007 1:30:00 PM	Primary Sample	IQC0300	TestAmerica - Irvine	1783991.9252	268700.7957	No	Well does not reflect highest concentration encountered in first groundwater
Off-Site	S-19/FDP-207	S-19/FDP-207	8260B	Dibromochloromethane	1	ug/L	U	3/2/2007 1:30:00 PM	Primary Sample	IQC0300	TestAmerica - Irvine	1783991.9252	268700.7957	No	Well does not reflect highest concentration encountered in first groundwater
Off-Site	S-19/FDP-207	S-19/FDP-207	8260B	Ethylbenzene	1	ug/L	U	3/2/2007 1:30:00 PM	Primary Sample	IQC0300	TestAmerica - Irvine	1783991.9252	268700.7957	No	Well does not reflect highest concentration encountered in first groundwater
Off-Site	S-19/FDP-207	S-19/FDP-207	8260B	Methyl ethyl ketone	10	ug/L	U	3/2/2007 1:30:00 PM	Primary Sample	IQC0300	TestAmerica - Irvine	1783991.9252	268700.7957	No	Well does not reflect highest concentration encountered in first groundwater
Off-Site	S-19/FDP-207	S-19/FDP-207	8260B	Methyl isobutyl ketone (MIBK)	10	ug/L	U	3/2/2007 1:30:00 PM	Primary Sample	IQC0300	TestAmerica - Irvine	1783991.9252	268700.7957	No	Well does not reflect highest concentration encountered in first groundwater
Off-Site	S-19/FDP-207	S-19/FDP-207	8260B	Methylene chloride	10	ug/L	U	3/2/2007 1:30:00 PM	Primary Sample	IQC0300	TestAmerica - Irvine	1783991.9252	268700.7957	No	Well does not reflect highest concentration encountered in first groundwater
Off-Site	S-19/FDP-207	S-19/FDP-207	8260B	m-Xylene & p-Xylene	1	ug/L	U	3/2/2007 1:30:00 PM	Primary Sample	IQC0300	TestAmerica - Irvine	1783991.9252	268700.7957	No	Well does not reflect highest concentration encountered in first groundwater
Off-Site	S-19/FDP-207	S-19/FDP-207	8260B	o-Xylene	1	ug/L	U	3/2/2007 1:30:00 PM	Primary Sample	IQC0300	TestAmerica - Irvine	1783991.9252	268700.7957	No	Well does not reflect highest concentration encountered in first groundwater
Off-Site	S-19/FDP-207	S-19/FDP-207	8260B	Tetrachloroethene	1	ug/L	U	3/2/2007 1:30:00 PM	Primary Sample	IQC0300	TestAmerica - Irvine	1783991.9252	268700.7957	No	Well does not reflect highest concentration encountered in first groundwater
Off-Site	S-19/FDP-207	S-19/FDP-207	8260B	Toluene	1	ug/L	U	3/2/2007 1:30:00 PM	Primary Sample	IQC0300	TestAmerica - Irvine	1783991.9252	268700.7957	No	Well does not reflect highest concentration encountered in first groundwater
Off-Site	S-19/FDP-207	S-19/FDP-207	8260B	trans-1,2-Dichloroethene	1	ug/L	U	3/2/2007 1:30:00 PM	Primary Sample	IQC0300	TestAmerica - Irvine	1783991.9252	268700.7957	No	Well does not reflect highest concentration encountered in first groundwater
Off-Site	S-19/FDP-207	S-19/FDP-207	8260B	trans-1,3-Dichloropropene	0.5	ug/L	U	3/2/2007 1:30:00 PM	Primary Sample	IQC0300	TestAmerica - Irvine	1783991.9252	268700.7957	No	Well does not reflect highest concentration encountered in first groundwater
Off-Site	S-19/FDP-207	S-19/FDP-207	8260B	Trichloroethene	1	ug/L	U	3/2/2007 1:30:00 PM	Primary Sample	IQC0300	TestAmerica - Irvine	1783991.9252	268700.7957	No	Well does not reflect highest concentration encountered in first groundwater
Off-Site	S-19/FDP-207	S-19/FDP-207	8260B	Trichlorofluoromethane	1	ug/L	U	3/2/2007 1:30:00 PM	Primary Sample	IQC0300	TestAmerica - Irvine	1783991.9252	268700.7957	No	Well does not reflect highest concentration encountered in first groundwater
Off-Site	S-19/FDP-207	S-19/FDP-207	8260B	Vinyl chloride	0.5	ug/L	U	3/2/2007 1:30:00 PM	Primary Sample	IQC0300	TestAmerica - Irvine	1783991.9252	268700.7957	No	Well does not reflect highest concentration encountered in first groundwater
Off-Site	S-19/FDP-207	S-19/FDP-207040108	8260B	1,1,1-Trichloroethane	1	ug/L	UJ	4/1/2008 11:00:00 AM	Primary Sample	IRD0073	TestAmerica - Irvine	1783991.9252	268700.7957	No	Well does not reflect highest concentration encountered in first groundwater
Off-Site	S-19/FDP-207	S-19/FDP-207040108	8260B	1,1,2,2-Tetrachloroethane	1	ug/L	U	4/1/2008 11:00:00 AM	Primary Sample	IRD0073	TestAmerica - Irvine	1783991.9252	268700.7957	No	Well does not reflect highest concentration encountered in first groundwater
Off-Site	S-19/FDP-207	S-19/FDP-207040108	8260B	1,1,2-Trichloro-1,2,2-trifluoroethane	5	ug/L	U	4/1/2008 11:00:00 AM	Primary Sample	IRD0073	TestAmerica - Irvine	1783991.9252	268700.7957	No	Well does not reflect highest concentration encountered in first groundwater
Off-Site	S-19/FDP-207	S-19/FDP-207040108	8260B	1,1,2-Trichloroethane	1	ug/L	U	4/1/2008 11:00:00 AM	Primary Sample	IRD0073	TestAmerica - Irvine	1783991.9252	268700.7957	No	Well does not reflect highest concentration encountered in first groundwater
Off-Site	S-19/FDP-207	S-19/FDP-207040108	8260B	1,1-Dichloroethane	1	ug/L	U	4/1/2008 11:00:00 AM	Primary Sample	IRD0073	TestAmerica - Irvine	1783991.9252	268700.7957	No	Well does not reflect highest concentration encountered in first groundwater
Off-Site	S-19/FDP-207	S-19/FDP-207040108	8260B	1,1-Dichloroethene	1	ug/L	U	4/1/2008 11:00:00 AM	Primary Sample	IRD0073	TestAmerica - Irvine	1783991.9252	268700.7957	No	Well does not reflect highest concentration encountered in first groundwater
Off-Site	S-19/FDP-207	S-19/FDP-207040108	8260B	1,2-Dichlorobenzene	1	ug/L	U	4/1/2008 11:00:00 AM	Primary Sample	IRD0073	TestAmerica - Irvine	1783991.9252	268700.7957	No	Well does not reflect highest concentration encountered in first groundwater
Off-Site	S-19/FDP-207	S-19/FDP-207040108	8260B	1,2-Dichloroethane	0.5	ug/L	U	4/1/2008 11:00:00 AM	Primary Sample	IRD0073	TestAmerica - Irvine	1783991.9252	268700.7957	No	Well does not reflect highest concentration encountered in first groundwater
Off-Site	S-19/FDP-207	S-19/FDP-207040108	8260B	1,2-Dichloropropane	1	ug/L	U	4/1/2008 11:00:00 AM	Primary Sample	IRD0073	TestAmerica - Irvine	1783991.9252	268700.7957	No	Well does not reflect highest concentration encountered in first groundwater
Off-Site	S-19/FDP-207	S-19/FDP-207040108	8260B	1,3-Dichlorobenzene	1	ug/L	U	4/1/2008 11:00:00 AM	Primary Sample	IRD0073	TestAmerica - Irvine	1783991.9252	268700.7957	No	Well does not reflect highest concentration encountered in first groundwater
Off-Site	S-19/FDP-207	S-19/FDP-207040108	8260B	1,4-Dichlorobenzene	1	ug/L	U	4/1/2008 11:00:00 AM	Primary Sample	IRD0073	TestAmerica - Irvine	1783991.9252	268700.7957	No	Well does not reflect highest concentration encountered in first groundwater
Off-Site	S-19/FDP-207	S-19/FDP-207040108	8260B	2-Hexanone	10	ug/L	UJ	4/1/2008 11:00:00 AM	Primary Sample	IRD0073	TestAmerica - Irvine	1783991.9252	268700.7957	No	Well does not reflect highest concentration encountered in first groundwater
Off-Site	S-19/FDP-207	S-19/FDP-207040108	8260B	Acetone	10	ug/L	UJ	4/1/2008 11:00:00 AM	Primary Sample	IRD0073	TestAmerica - Irvine	1783991.9252	268700.7957	No	Well does not reflect highest concentration encountered in first groundwater
Off-Site	S-19/FDP-207	S-19/FDP-207040108	8260B	Benzene	0.5	ug/L	U	4/1/2008 11:00:00 AM	Primary Sample	IRD0073	TestAmerica - Irvine	1783991.9252	268700.7957	No	Well does not reflect highest concentration encountered in first groundwater
Off-Site	S-19/FDP-207	S-19/FDP-207040108	8260B	Bromodichloromethane	1	ug/L	U	4/1/2008 11:00:00 AM	Primary Sample	IRD0073	TestAmerica - Irvine	1783991.9252	268700.7957	No	Well does not reflect highest concentration encountered in first groundwater
Off-Site	S-19/FDP-207	S-19/FDP-207040108	8260B	Bromoform	1	ug/L	UJ	4/1/2008 11:00:00 AM	Primary Sample	IRD0073	TestAmerica - Irvine	1783991.9252	268700.7957	No	Well does not reflect highest concentration encountered in first groundwater
Off-Site	S-19/FDP-207	S-19/FDP-207040108	8260B	Bromomethane	1	ug/L	U	4/1/2008 11:00:00 AM	Primary Sample	IRD0073	TestAmerica - Irvine	1783991.9252	268700.7957	No	Well does not reflect highest concentration encountered in first groundwater
Off-Site	S-19/FDP-207	S-19/FDP-207040108	8260B	Carbon Disulfide	5	ug/L	U	4/1/2008 11:00:00 AM	Primary Sample	IRD0073	TestAmerica - Irvine	1783991.9252	268700.7957	No	Well does not reflect highest concentration encountered in first groundwater
Off-Site	S-19/FDP-207	S-19/FDP-207040108	8260B	Carbon Tetrachloride	0.5	ug/L	UJ	4/1/2008 11:00:00 AM	Primary Sample	IRD0073	TestAmerica - Irvine	1783991.9252	268700.7957	No	Well does not reflect highest concentration encountered in first groundwater
Off-Site	S-19/FDP-207	S-19/FDP-207040108	8260B	Chlorobenzene	1	ug/L	U	4/1/2008 11:00:00 AM	Primary Sample	IRD0073	TestAmerica - Irvine	1783991.9252	268700.7957	No	Well does not reflect highest concentration encountered in first groundwater
Off-Site	S-19/FDP-207	S-19/FDP-207040108	8260B	Chloroethane	1	ug/L	U	4/1/2008 11:00:00 AM	Primary Sample	IRD0073	TestAmerica - Irvine	1783991.9252	268700.7957	No	Well does not reflect highest concentration encountered in first groundwater
Off-Site	S-19/FDP-207	S-19/FDP-207040108	8260B	Chloroform	1	ug/L	U	4/1/2008 11:00:00 AM	Primary Sample	IRD0073	TestAmerica - Irvine	1783991.9252	268700.7957	No	Well does not reflect highest concentration encountered in first groundwater
Off-Site	S-19/FDP-207	S-19/FDP-207040108	8260B	Chloromethane	1	ug/L	U	4/1/2008 11:00:00 AM	Primary Sample	IRD0073	TestAmerica - Irvine	1783991.9252	268700.7957	No	Well does not reflect highest concentration encountered in first groundwater

RFI Site	Well ID	Sample ID	Analytical Method	Analyte	Result	Units	Qualifier Code	Collection Date	Sample Type	Sample Delivery Group	Analytical Laboratory	Easting	Northing	Included in Risk Assessment	Rationale for Risk Exclusion
Off-Site	S-19/FDP-207	S-19/FDP-207040108	8260B	cis-1,2-Dichloroethene	1	ug/L	U	4/1/2008 11:00:00 AM	Primary Sample	IRD0073	TestAmerica - Irvine	1783991.9252	268700.7957	No	Well does not reflect highest concentration encountered in first groundwater
Off-Site	S-19/FDP-207	S-19/FDP-207040108	8260B	cis-1,3-Dichloropropene	0.5	ug/L	U	4/1/2008 11:00:00 AM	Primary Sample	IRD0073	TestAmerica - Irvine	1783991.9252	268700.7957	No	Well does not reflect highest concentration encountered in first groundwater
Off-Site	S-19/FDP-207	S-19/FDP-207040108	8260B	Dibromochloromethane	1	ug/L	UJ	4/1/2008 11:00:00 AM	Primary Sample	IRD0073	TestAmerica - Irvine	1783991.9252	268700.7957	No	Well does not reflect highest concentration encountered in first groundwater
Off-Site	S-19/FDP-207	S-19/FDP-207040108	8260B	Ethylbenzene	1	ug/L	U	4/1/2008 11:00:00 AM	Primary Sample	IRD0073	TestAmerica - Irvine	1783991.9252	268700.7957	No	Well does not reflect highest concentration encountered in first groundwater
Off-Site	S-19/FDP-207	S-19/FDP-207040108	8260B	Methyl ethyl ketone	10	ug/L	R	4/1/2008 11:00:00 AM	Primary Sample	IRD0073	TestAmerica - Irvine	1783991.9252	268700.7957	No	Well does not reflect highest concentration encountered in first groundwater
Off-Site	S-19/FDP-207	S-19/FDP-207040108	8260B	Methyl isobutyl ketone (MIBK)	10	ug/L	U	4/1/2008 11:00:00 AM	Primary Sample	IRD0073	TestAmerica - Irvine	1783991.9252	268700.7957	No	Well does not reflect highest concentration encountered in first groundwater
Off-Site	S-19/FDP-207	S-19/FDP-207040108	8260B	Methylene chloride	10	ug/L	U	4/1/2008 11:00:00 AM	Primary Sample	IRD0073	TestAmerica - Irvine	1783991.9252	268700.7957	No	Well does not reflect highest concentration encountered in first groundwater
Off-Site	S-19/FDP-207	S-19/FDP-207040108	8260B	m-Xylene & p-Xylene	1	ug/L	U	4/1/2008 11:00:00 AM	Primary Sample	IRD0073	TestAmerica - Irvine	1783991.9252	268700.7957	No	Well does not reflect highest concentration encountered in first groundwater
Off-Site	S-19/FDP-207	S-19/FDP-207040108	8260B	o-Xylene	1	ug/L	U	4/1/2008 11:00:00 AM	Primary Sample	IRD0073	TestAmerica - Irvine	1783991.9252	268700.7957	No	Well does not reflect highest concentration encountered in first groundwater
Off-Site	S-19/FDP-207	S-19/FDP-207040108	8260B	Tetrachloroethene	1	ug/L	U	4/1/2008 11:00:00 AM	Primary Sample	IRD0073	TestAmerica - Irvine	1783991.9252	268700.7957	No	Well does not reflect highest concentration encountered in first groundwater
Off-Site	S-19/FDP-207	S-19/FDP-207040108	8260B	Toluene	1	ug/L	U	4/1/2008 11:00:00 AM	Primary Sample	IRD0073	TestAmerica - Irvine	1783991.9252	268700.7957	No	Well does not reflect highest concentration encountered in first groundwater
Off-Site	S-19/FDP-207	S-19/FDP-207040108	8260B	trans-1,2-Dichloroethene	1	ug/L	U	4/1/2008 11:00:00 AM	Primary Sample	IRD0073	TestAmerica - Irvine	1783991.9252	268700.7957	No	Well does not reflect highest concentration encountered in first groundwater
Off-Site	S-19/FDP-207	S-19/FDP-207040108	8260B	trans-1,3-Dichloropropene	0.5	ug/L	U	4/1/2008 11:00:00 AM	Primary Sample	IRD0073	TestAmerica - Irvine	1783991.9252	268700.7957	No	Well does not reflect highest concentration encountered in first groundwater
Off-Site	S-19/FDP-207	S-19/FDP-207040108	8260B	Trichloroethene	1	ug/L	U	4/1/2008 11:00:00 AM	Primary Sample	IRD0073	TestAmerica - Irvine	1783991.9252	268700.7957	No	Well does not reflect highest concentration encountered in first groundwater
Off-Site	S-19/FDP-207	S-19/FDP-207040108	8260B	Trichlorofluoromethane	1	ug/L	U	4/1/2008 11:00:00 AM	Primary Sample	IRD0073	TestAmerica - Irvine	1783991.9252	268700.7957	No	Well does not reflect highest concentration encountered in first groundwater
Off-Site	S-19/FDP-207	S-19/FDP-207040108	8260B	Vinyl chloride	0.5	ug/L	U	4/1/2008 11:00:00 AM	Primary Sample	IRD0073	TestAmerica - Irvine	1783991.9252	268700.7957	No	Well does not reflect highest concentration encountered in first groundwater
Off-Site	S-19/FDP-207	S-19_110107	8260B	1,1,1-Trichloroethane	1	ug/L	U	11/1/2007 8:00:00 AM	Primary Sample	IQK0133	TestAmerica - Irvine	1783998.594	268696.7646	No	Well does not reflect highest concentration encountered in first groundwater
Off-Site	S-19/FDP-207	S-19_110107	8260B	1,1,2,2-Tetrachloroethane	1	ug/L	U	11/1/2007 8:00:00 AM	Primary Sample	IQK0133	TestAmerica - Irvine	1783998.594	268696.7646	No	Well does not reflect highest concentration encountered in first groundwater
Off-Site	S-19/FDP-207	S-19_110107	8260B	1,1,2-Trichloro-1,2,2-trifluoroethane	5	ug/L	U	11/1/2007 8:00:00 AM	Primary Sample	IQK0133	TestAmerica - Irvine	1783998.594	268696.7646	No	Well does not reflect highest concentration encountered in first groundwater
Off-Site	S-19/FDP-207	S-19_110107	8260B	1,1,2-Trichloroethane	1	ug/L	U	11/1/2007 8:00:00 AM	Primary Sample	IQK0133	TestAmerica - Irvine	1783998.594	268696.7646	No	Well does not reflect highest concentration encountered in first groundwater
Off-Site	S-19/FDP-207	S-19_110107	8260B	1,1-Dichloroethane	1	ug/L	U	11/1/2007 8:00:00 AM	Primary Sample	IQK0133	TestAmerica - Irvine	1783998.594	268696.7646	No	Well does not reflect highest concentration encountered in first groundwater
Off-Site	S-19/FDP-207	S-19_110107	8260B	1,1-Dichloroethene	1	ug/L	U	11/1/2007 8:00:00 AM	Primary Sample	IQK0133	TestAmerica - Irvine	1783998.594	268696.7646	No	Well does not reflect highest concentration encountered in first groundwater
Off-Site	S-19/FDP-207	S-19_110107	8260B	1,2-Dichlorobenzene	1	ug/L	U	11/1/2007 8:00:00 AM	Primary Sample	IQK0133	TestAmerica - Irvine	1783998.594	268696.7646	No	Well does not reflect highest concentration encountered in first groundwater
Off-Site	S-19/FDP-207	S-19_110107	8260B	1,2-Dichloroethane	0.5	ug/L	U	11/1/2007 8:00:00 AM	Primary Sample	IQK0133	TestAmerica - Irvine	1783998.594	268696.7646	No	Well does not reflect highest concentration encountered in first groundwater
Off-Site	S-19/FDP-207	S-19_110107	8260B	1,2-Dichloropropane	1	ug/L	U	11/1/2007 8:00:00 AM	Primary Sample	IQK0133	TestAmerica - Irvine	1783998.594	268696.7646	No	Well does not reflect highest concentration encountered in first groundwater
Off-Site	S-19/FDP-207	S-19_110107	8260B	1,3-Dichlorobenzene	1	ug/L	U	11/1/2007 8:00:00 AM	Primary Sample	IQK0133	TestAmerica - Irvine	1783998.594	268696.7646	No	Well does not reflect highest concentration encountered in first groundwater
Off-Site	S-19/FDP-207	S-19_110107	8260B	1,4-Dichlorobenzene	1	ug/L	U	11/1/2007 8:00:00 AM	Primary Sample	IQK0133	TestAmerica - Irvine	1783998.594	268696.7646	No	Well does not reflect highest concentration encountered in first groundwater
Off-Site	S-19/FDP-207	S-19_110107	8260B	2-Hexanone	10	ug/L	U	11/1/2007 8:00:00 AM	Primary Sample	IQK0133	TestAmerica - Irvine	1783998.594	268696.7646	No	Well does not reflect highest concentration encountered in first groundwater
Off-Site	S-19/FDP-207	S-19_110107	8260B	Acetone	13	ug/L		11/1/2007 8:00:00 AM	Primary Sample	IQK0133	TestAmerica - Irvine	1783998.594	268696.7646	No	Well does not reflect highest concentration encountered in first groundwater
Off-Site	S-19/FDP-207	S-19_110107	8260B	Benzene	0.5	ug/L	U	11/1/2007 8:00:00 AM	Primary Sample	IQK0133	TestAmerica - Irvine	1783998.594	268696.7646	No	Well does not reflect highest concentration encountered in first groundwater
Off-Site	S-19/FDP-207	S-19_110107	8260B	Bromodichloromethane	1	ug/L	U	11/1/2007 8:00:00 AM	Primary Sample	IQK0133	TestAmerica - Irvine	1783998.594	268696.7646	No	Well does not reflect highest concentration encountered in first groundwater
Off-Site	S-19/FDP-207	S-19_110107	8260B	Bromoform	1	ug/L	U	11/1/2007 8:00:00 AM	Primary Sample	IQK0133	TestAmerica - Irvine	1783998.594	268696.7646	No	Well does not reflect highest concentration encountered in first groundwater
Off-Site	S-19/FDP-207	S-19_110107	8260B	Bromomethane	1	ug/L	U	11/1/2007 8:00:00 AM	Primary Sample	IQK0133	TestAmerica - Irvine	1783998.594	268696.7646	No	Well does not reflect highest concentration encountered in first groundwater
Off-Site	S-19/FDP-207	S-19_110107	8260B	Carbon Disulfide	0.52	ug/L	J	11/1/2007 8:00:00 AM	Primary Sample	IQK0133	TestAmerica - Irvine	1783998.594	268696.7646	No	Well does not reflect highest concentration encountered in first groundwater
Off-Site	S-19/FDP-207	S-19_110107	8260B	Carbon Tetrachloride	0.5	ug/L	U	11/1/2007 8:00:00 AM	Primary Sample	IQK0133	TestAmerica - Irvine	1783998.594	268696.7646	No	Well does not reflect highest concentration encountered in first groundwater
Off-Site	S-19/FDP-207	S-19_110107	8260B	Chlorobenzene	1	ug/L	U	11/1/2007 8:00:00 AM	Primary Sample	IQK0133	TestAmerica - Irvine	1783998.594	268696.7646	No	Well does not reflect highest concentration encountered in first groundwater
Off-Site	S-19/FDP-207	S-19_110107	8260B	Chloroethane	1	ug/L	U	11/1/2007 8:00:00 AM	Primary Sample	IQK0133	TestAmerica - Irvine	1783998.594	268696.7646	No	Well does not reflect highest concentration encountered in first groundwater
Off-Site	S-19/FDP-207	S-19_110107	8260B	Chloroform	1	ug/L	U	11/1/2007 8:00:00 AM	Primary Sample	IQK0133	TestAmerica - Irvine	1783998.594	268696.7646	No	Well does not reflect highest concentration encountered in first groundwater
Off-Site	S-19/FDP-207	S-19_110107	8260B	Chloromethane	1	ug/L	U	11/1/2007 8:00:00 AM	Primary Sample	IQK0133	TestAmerica - Irvine	1783998.594	268696.7646	No	Well does not reflect highest concentration encountered in first groundwater
Off-Site	S-19/FDP-207	S-19_110107	8260B	cis-1,2-Dichloroethene	1	ug/L	U	11/1/2007 8:00:00 AM	Primary Sample	IQK0133	TestAmerica - Irvine	1783998.594	268696.7646	No	Well does not reflect highest concentration encountered in first groundwater
Off-Site	S-19/FDP-207	S-19_110107	8260B	cis-1,3-Dichloropropene	0.5	ug/L	U	11/1/2007 8:00:00 AM	Primary Sample	IQK0133	TestAmerica - Irvine	1783998.594	268696.7646	No	Well does not reflect highest concentration encountered in first groundwater
Off-Site	S-19/FDP-207	S-19_110107	8260B	Dibromochloromethane	1	ug/L	U	11/1/2007 8:00:00 AM	Primary Sample	IQK0133	TestAmerica - Irvine	1783998.594	268696.7646	No	Well does not reflect highest concentration encountered in first groundwater
Off-Site	S-19/FDP-207	S-19_110107	8260B	Ethylbenzene	1	ug/L	U	11/1/2007 8:00:00 AM	Primary Sample	IQK0133	TestAmerica - Irvine	1783998.594	268696.7646	No	Well does not reflect highest concentration encountered in first groundwater
Off-Site	S-19/FDP-207	S-19_110107	8260B	Methyl ethyl ketone	10	ug/L	U	11/1/2007 8:00:00 AM	Primary Sample	IQK0133	TestAmerica - Irvine	1783998.594	268696.7646	No	Well does not reflect highest concentration encountered in first groundwater
Off-Site	S-19/FDP-207	S-19_110107	8260B	Methyl isobutyl ketone (MIBK)	10	ug/L	U	11/1/2007 8:00:00 AM	Primary Sample	IQK0133	TestAmerica - Irvine	1783998.594	268696.7646	No	Well does not reflect highest concentration encountered in first groundwater
Off-Site	S-19/FDP-207	S-19_110107	8260B	Methylene chloride	10	ug/L	U	11/1/2007 8:00:00 AM	Primary Sample	IQK0133	TestAmerica - Irvine	1783998.594	268696.7646	No	Well does not reflect highest concentration encountered in first groundwater
Off-Site	S-19/FDP-207	S-19_110107	8260B	m-Xylene & p-Xylene	1	ug/L	U	11/1/2007 8:00:00 AM	Primary Sample	IQK0133	TestAmerica - Irvine	1783998.594	268696.7646	No	Well does not reflect highest concentration encountered in first groundwater
Off-Site	S-19/FDP-207	S-19_110107	8260B	o-Xylene	1	ug/L	U	11/1/2007 8:00:00 AM	Primary Sample	IQK0133	TestAmerica - Irvine	1783998.594	268696.7646	No	Well does not reflect highest concentration encountered in first groundwater
Off-Site	S-19/FDP-207	S-19_110107	8260B	Tetrachloroethene	1	ug/L	U	11/1/2007 8:00:00 AM	Primary Sample	IQK0133	TestAmerica - Irvine	1783998.594	268696.7646	No	Well does not reflect highest concentration encountered in first groundwater
Off-Site	S-19/FDP-207	S-19_110107	8260B	Toluene	1	ug/L	U	11/1/2007 8:00:00 AM	Primary Sample	IQK0133	TestAmerica - Irvine	1783998.594	268696.7646	No	Well does not reflect highest concentration encountered in first groundwater
Off-Site	S-19/FDP-207	S-19_110107	8260B	trans-1,2-Dichloroethene	1	ug/L	U	11/1/2007 8:00:00 AM	Primary Sample	IQK0133	TestAmerica - Irvine	1783998.594	268696.7646	No	Well does not reflect highest concentration encountered in first groundwater
Off-Site	S-19/FDP-207	S-19_110107	8260B	trans-1,3-Dichloropropene	0.5	ug/L	U	11/1/2007 8:00:00 AM	Primary Sample	IQK0133	TestAmerica - Irvine	1783998.594	268696.7646	No	Well does not reflect highest concentration encountered in first groundwater
Off-Site	S-19/FDP-207	S-19_110107	8260B	Trichloroethene	1	ug/L	U	11/1/2007 8:00:00 AM	Primary Sample	IQK0133	TestAmerica - Irvine	1783998.594	268696.7646	No	Well does not reflect highest concentration encountered in first groundwater
Off-Site	S-19/FDP-207	S-19_110107	8260B	Trichlorofluoromethane	1	ug/L	U	11/1/2007 8:00:00 AM	Primary Sample	IQK0133	TestAmerica - Irvine	1783998.594	268696.7646	No	Well does not reflect highest concentration encountered in first groundwater
Off-Site	S-19/FDP-207	S-19_110107	8260B	Vinyl chloride	0.5	ug/L	U	11/1/2007 8:00:00 AM	Primary Sample	IQK0133	TestAmerica - Irvine	1783998.594	268696.7646	No	Well does not reflect highest concentration encountered in first groundwater
Off-Site	S-21/FDP-170	S-21/FDP 17020060821	8260B	1,1,1-Trichloroethane	0.3	ug/L	U	8/21/2006	Primary Sample	IPH2335	TestAmerica - Irvine	1783473.3646	268193.5548	No	Well does not reflect highest concentration encountered in first groundwater
Off-Site	S-21/FDP-170	S-21/FDP 17020060821	8260B	1,1,2,2-Tetrachloroethane	0.24	ug/L	U	8/21/2006	Primary Sample	IPH2335	TestAmerica - Irvine	1783473.3646	268193.5548	No	Well does not reflect highest concentration encountered in first groundwater
Off-Site	S-21/FDP-170	S-21/FDP 17020060821	8260B	1,1,2-Trichloroethane	0.3	ug/L	U	8/21/2006	Primary Sample	IPH2335	TestAmerica - Irvine	1783473.3646	268193.5548	No	Well does not reflect highest concentration encountered in first groundwater
Off-Site	S-21/FDP-170	S-21/FDP 17020060821	8260B	1,1-Dichloroethane	0.27	ug/L	U	8/21/2006	Primary Sample	IPH2335	TestAmerica - Irvine	1783473.3646	268193.5548	No	Well does not reflect highest concentration encountered in first groundwater
Off-Site	S-21/FDP-170	S-21/FDP 17020060821	8260B	1,1-Dichloroethene	0.42	ug/L	U	8/21/2006	Primary Sample	IPH2335	TestAmerica - Irvine	1783473.3646	268193.5548	No	Well does not reflect highest concentration encountered in first groundwater
Off-Site	S-21/FDP-170	S-21/FDP 17020060821	8260B	1,2-Dichlorobenzene	0.32	ug/L	U	8/21/2006	Primary Sample	IPH2335	TestAmerica - Irvine	1783473.3646	268193.5548	No	Well does not reflect highest concentration encountered in first groundwater
Off-Site	S-21/FDP-170	S-21/FDP 17020060821	8260B	1,2-Dichloroethane	0.28	ug/L	U	8/21/2006	Primary Sample	IPH2335	TestAmerica - Irvine	1783473.3646	268193.5548	No	Well does not reflect highest concentration encountered in first groundwater
Off-Site	S-21/FDP-170	S-21/FDP 17020060821	8260B	1,2-Dichloropropane	0.35	ug/L	U	8/21/2006	Primary Sample	IPH2335	TestAmerica - Irvine	1783473.3646	268193.5548	No	Well does not reflect highest concentration encountered in first groundwater
Off-Site	S-21/FDP-170	S-21/FDP 17020060821	8260B	1,3-Dichlorobenzene	0.35	ug/L	U	8/21/2006	Primary Sample	IPH2335	TestAmerica - Irvine	1783473.3646	268193.5548	No	Well does not reflect highest concentration encountered in first groundwater
Off-Site	S-21/FDP-170	S-21/FDP 17020060821	8260B	1,4-Dichlorobenzene	0.37	ug/L	U	8/21/2006	Primary Sample	IPH2335	TestAmerica - Irvine	1783473.3646	268193.5548	No	Well does not reflect highest concentration encountered in first groundwater
Off-Site	S-21/FDP-170	S-21/FDP 17020060821	8260B	2-Hexanone	2.6	ug/L	U	8/21/2006	Primary Sample	IPH2335	TestAmerica - Irvine	1783473.3646	268193.5548	No	Well does not reflect highest concentration encountered in first groundwater
Off-Site	S-21/FDP-170	S-21/FDP 17020060821	8260B	Acetone	4.5	ug/L	U	8/21/2006	Primary Sample	IPH2335	TestAmerica - Irvine	1783473.3646	268193.5548	No	Well does not reflect highest concentration encountered in first groundwater
Off-Site	S-21/FDP-170	S-21/FDP 17020060821	8260B	Benzene	0.28	ug/L	U	8/21/2006	Primary Sample	IPH2335	TestAmerica - Irvine	1783473.3646	268193.5548	No	Well does not reflect highest concentration encountered in first groundwater
Off-Site	S-21/FDP-170	S-21/FDP 17020060821	8260B	Bromodichloromethane	0.3	ug/L	U	8/21/2006	Primary Sample	IPH2335	TestAmerica - Irvine	1783473.3646	268193.5548	No	Well does not reflect highest concentration encountered in first groundwater
Off-Site	S-21/FDP-170	S-21/FDP 17020060821	8260B	Bromoform	0.4	ug/L	U	8/21/2006	Primary Sample	IPH2335	TestAmerica - Irvine	1783473.3646	268193.5548	No	Well does not reflect highest concentration encountered in first groundwater
Off-Site	S-21/FDP-170	S-21/FDP 17020060821	8260B	Bromomethane	0.42	ug/L	U	8/21/2006	Primary Sample	IPH2335	TestAmerica - Irvine	1783473.3646	268193.5548	No	Well does not reflect highest concentration encountered in first groundwater
Off-Site	S-21/FDP-170	S-21/FDP 17020060821	8260B	Carbon Disulfide	0.48	ug/L	U	8/21/2006	Primary Sample	IPH2335	TestAmerica - Irvine	1783473.3646	268193.5548	No	Well does not reflect highest concentration encountered in first groundwater
Off-Site	S-21/FDP-170	S-21/FDP 17020060821	8260B	Carbon Tetrachloride	0.28	ug/L	U	8/21/2006	Primary Sample	IPH2335	TestAmerica - Irvine	1783473.3646	268193.5548	No	Well does not reflect highest concentration encountered in first groundwater
Off-Site	S-21/FDP-170	S-21/FDP 17020060821	8260B	Chlorobenzene	0.36	ug/L	U	8/21/2006	Primary Sample	IPH2335	TestAmerica - Irvine	1783473.3646	268193.5548	No	Well does not reflect highest concentration encountered in first groundwater
Off-Site	S-21/FDP-170	S-21/FDP 17020060821	8260B	Chloroethane	0.4	ug/L	U	8/21/2006	Primary Sample	IPH2335	TestAmerica - Irvine	1783473.3646	268193.5548	No	Well does not reflect highest concentration encountered in first groundwater
Off-Site	S-21/FDP-170	S-21/FDP 17020060821	8260B	Chloroform	0.33	ug/L	U	8/21/2006	Primary Sample	IPH2335	TestAmerica - Irvine	1783473.3646	268193.5548	No	Well does not reflect highest concentration encountered in first groundwater
Off-Site	S-21/FDP-170	S-21/FDP 17020060821	8260B	Chloromethane	0.4	ug/L	U	8/21/2006	Primary Sample	IPH2335	TestAmerica - Irvine	1783473.3646	268193.5548	No	Well does not reflect highest concentration encountered in first groundwater
Off-Site	S-21/FDP-170	S-21/FDP 17020060821	8260B	cis-1,2-Dichloroethene	0.32	ug/L	U	8/21/2006	Primary Sample	IPH2335	TestAmerica - Irvine	1783473.3646	268193.5548	No	Well does not reflect highest concentration encountered in first groundwater
Off-Site	S-21/FDP-170	S-21/FDP 17020060821	8260B	cis-1,3-Dichloropropene	0.22	ug/L	U	8/21/2006	Primary Sample	IPH2335	TestAmerica - Irvine	1783473.3646	268193.5548	No	Well does not reflect highest concentration encountered in first groundwater
Off-Site	S-21/FDP-170	S-21/FDP 17020060821	8260B	Dibromochloromethane	0.28	ug/L	U	8/21/2006	Primary Sample	IPH2335	TestAmerica - Irvine	1783473.3646	268193.5548	No	Well does not reflect highest concentration encountered in first groundwater
Off-Site	S-21/FDP-170	S-21/FDP 17020060821	8260B	Ethylbenzene	0.25	ug/L	U	8/21/2006	Primary Sample	IPH2335	TestAmerica - Irvine	1783473.3646	268193.5548	No	Well does not reflect highest concentration encountered in first groundwater
Off-Site	S-21/FDP-170	S-21/FDP 17020060821	8260B	Methyl ethyl ketone	4.7	ug/L	U	8/21/2006	Primary Sample	IPH2335	TestAmerica - Irvine	1783473.3646	268193.5548	No	Well does not reflect highest concentration encountered in first groundwater

RFI Site	Well ID	Sample ID	Analytical Method	Analyte	Result	Units	Qualifier Code	Collection Date	Sample Type	Sample Delivery Group	Analytical Laboratory	Easting	Northing	Included in Risk Assessment	Rationale for Risk Exclusion
Off-Site	S-21/FDP-170	S-21/FDP 17020060821	8260B	Methyl isobutyl ketone (MIBK)	3.5	ug/L	U	8/21/2006	Primary Sample	IPH2335	TestAmerica - Irvine	1783473.3646	268193.5548	No	Well does not reflect highest concentration encountered in first groundwater
Off-Site	S-21/FDP-170	S-21/FDP 17020060821	8260B	Methylene chloride	0.95	ug/L	U	8/21/2006	Primary Sample	IPH2335	TestAmerica - Irvine	1783473.3646	268193.5548	No	Well does not reflect highest concentration encountered in first groundwater
Off-Site	S-21/FDP-170	S-21/FDP 17020060821	8260B	m-Xylene & p-Xylene	0.6	ug/L	U	8/21/2006	Primary Sample	IPH2335	TestAmerica - Irvine	1783473.3646	268193.5548	No	Well does not reflect highest concentration encountered in first groundwater
Off-Site	S-21/FDP-170	S-21/FDP 17020060821	8260B	o-Xylene	0.3	ug/L	U	8/21/2006	Primary Sample	IPH2335	TestAmerica - Irvine	1783473.3646	268193.5548	No	Well does not reflect highest concentration encountered in first groundwater
Off-Site	S-21/FDP-170	S-21/FDP 17020060821	314.0	Perchlorate	0.8	ug/L	U	8/21/2006	Primary Sample	IPI0865	TestAmerica - Irvine	1783473.3646	268193.5548	No	Well does not reflect highest concentration encountered in first groundwater
Off-Site	S-21/FDP-170	S-21/FDP 17020060821	8260B	Tetrachloroethene	0.32	ug/L	U	8/21/2006	Primary Sample	IPH2335	TestAmerica - Irvine	1783473.3646	268193.5548	No	Well does not reflect highest concentration encountered in first groundwater
Off-Site	S-21/FDP-170	S-21/FDP 17020060821	8260B	Toluene	0.36	ug/L	U	8/21/2006	Primary Sample	IPH2335	TestAmerica - Irvine	1783473.3646	268193.5548	No	Well does not reflect highest concentration encountered in first groundwater
Off-Site	S-21/FDP-170	S-21/FDP 17020060821	8260B	trans-1,2-Dichloroethene	0.27	ug/L	U	8/21/2006	Primary Sample	IPH2335	TestAmerica - Irvine	1783473.3646	268193.5548	No	Well does not reflect highest concentration encountered in first groundwater
Off-Site	S-21/FDP-170	S-21/FDP 17020060821	8260B	trans-1,3-Dichloropropene	0.32	ug/L	U	8/21/2006	Primary Sample	IPH2335	TestAmerica - Irvine	1783473.3646	268193.5548	No	Well does not reflect highest concentration encountered in first groundwater
Off-Site	S-21/FDP-170	S-21/FDP 17020060821	8260B	Trichloroethene	0.26	ug/L	U	8/21/2006	Primary Sample	IPH2335	TestAmerica - Irvine	1783473.3646	268193.5548	No	Well does not reflect highest concentration encountered in first groundwater
Off-Site	S-21/FDP-170	S-21/FDP 17020060821	8260B	Trichlorofluoromethane	0.34	ug/L	U	8/21/2006	Primary Sample	IPH2335	TestAmerica - Irvine	1783473.3646	268193.5548	No	Well does not reflect highest concentration encountered in first groundwater
Off-Site	S-21/FDP-170	S-21/FDP 17020060821	8260B	Vinyl chloride	0.3	ug/L	U	8/21/2006	Primary Sample	IPH2335	TestAmerica - Irvine	1783473.3646	268193.5548	No	Well does not reflect highest concentration encountered in first groundwater
Off-Site	SSSW01	MC047	8260B	1,1,1,2-Tetrachloroethane	0.5	ug/L	UJ	6/10/2002	Primary Sample	20674	Centrum	1783466.625	268197.7812	No	Well does not reflect highest concentration encountered in first groundwater
Off-Site	SSSW01	MC047	8260B	1,1,1-Trichloroethane	0.5	ug/L	UJ	6/10/2002	Primary Sample	20674	Centrum	1783466.625	268197.7812	No	Well does not reflect highest concentration encountered in first groundwater
Off-Site	SSSW01	MC047	8260B	1,1,2,2-Tetrachloroethane	1	ug/L	UJ	6/10/2002	Primary Sample	20674	Centrum	1783466.625	268197.7812	No	Well does not reflect highest concentration encountered in first groundwater
Off-Site	SSSW01	MC047	8260B	1,1,2-Trichloro-1,2,2-trifluoroethane	5	ug/L	UJ	6/10/2002	Primary Sample	20674	Centrum	1783466.625	268197.7812	No	Well does not reflect highest concentration encountered in first groundwater
Off-Site	SSSW01	MC047	8260B	1,1,2-Trichloroethane	0.5	ug/L	UJ	6/10/2002	Primary Sample	20674	Centrum	1783466.625	268197.7812	No	Well does not reflect highest concentration encountered in first groundwater
Off-Site	SSSW01	MC047	8260B	1,1-Dichloroethane	0.5	ug/L	UJ	6/10/2002	Primary Sample	20674	Centrum	1783466.625	268197.7812	No	Well does not reflect highest concentration encountered in first groundwater
Off-Site	SSSW01	MC047	8260B	1,1-Dichloroethene	0.5	ug/L	UJ	6/10/2002	Primary Sample	20674	Centrum	1783466.625	268197.7812	No	Well does not reflect highest concentration encountered in first groundwater
Off-Site	SSSW01	MC047	8260B	1,1-Dichloropropene	0.5	ug/L	UJ	6/10/2002	Primary Sample	20674	Centrum	1783466.625	268197.7812	No	Well does not reflect highest concentration encountered in first groundwater
Off-Site	SSSW01	MC047	8260B	1,2,3-Trichlorobenzene	0.5	ug/L	UJ	6/10/2002	Primary Sample	20674	Centrum	1783466.625	268197.7812	No	Well does not reflect highest concentration encountered in first groundwater
Off-Site	SSSW01	MC047	8260B	1,2,3-Trichloropropane	0.5	ug/L	UJ	6/10/2002	Primary Sample	20674	Centrum	1783466.625	268197.7812	No	Well does not reflect highest concentration encountered in first groundwater
Off-Site	SSSW01	MC047	8260B	1,2,4-Trichlorobenzene	0.5	ug/L	UJ	6/10/2002	Primary Sample	20674	Centrum	1783466.625	268197.7812	No	Well does not reflect highest concentration encountered in first groundwater
Off-Site	SSSW01	MC047	8260B	1,2,4-Trimethylbenzene	0.5	ug/L	UJ	6/10/2002	Primary Sample	20674	Centrum	1783466.625	268197.7812	No	Well does not reflect highest concentration encountered in first groundwater
Off-Site	SSSW01	MC047	8260B	1,2-Dibromo-3-chloropropane	10	ug/L	UJ	6/10/2002	Primary Sample	20674	Centrum	1783466.625	268197.7812	No	Well does not reflect highest concentration encountered in first groundwater
Off-Site	SSSW01	MC047	8260B	1,2-Dibromoethane	0.5	ug/L	UJ	6/10/2002	Primary Sample	20674	Centrum	1783466.625	268197.7812	No	Well does not reflect highest concentration encountered in first groundwater
Off-Site	SSSW01	MC047	8260B	1,2-Dichlorobenzene	0.5	ug/L	UJ	6/10/2002	Primary Sample	20674	Centrum	1783466.625	268197.7812	No	Well does not reflect highest concentration encountered in first groundwater
Off-Site	SSSW01	MC047	8260B	1,2-Dichloroethane	0.5	ug/L	UJ	6/10/2002	Primary Sample	20674	Centrum	1783466.625	268197.7812	No	Well does not reflect highest concentration encountered in first groundwater
Off-Site	SSSW01	MC047	8260B	1,2-Dichloropropane	0.5	ug/L	UJ	6/10/2002	Primary Sample	20674	Centrum	1783466.625	268197.7812	No	Well does not reflect highest concentration encountered in first groundwater
Off-Site	SSSW01	MC047	8260B	1,3,5-Trimethylbenzene	0.5	ug/L	UJ	6/10/2002	Primary Sample	20674	Centrum	1783466.625	268197.7812	No	Well does not reflect highest concentration encountered in first groundwater
Off-Site	SSSW01	MC047	8260B	1,3-Dichlorobenzene	0.5	ug/L	UJ	6/10/2002	Primary Sample	20674	Centrum	1783466.625	268197.7812	No	Well does not reflect highest concentration encountered in first groundwater
Off-Site	SSSW01	MC047	8260B	1,3-Dichloropropane	0.5	ug/L	UJ	6/10/2002	Primary Sample	20674	Centrum	1783466.625	268197.7812	No	Well does not reflect highest concentration encountered in first groundwater
Off-Site	SSSW01	MC047	8260B	1,4-Dichlorobenzene	0.5	ug/L	UJ	6/10/2002	Primary Sample	20674	Centrum	1783466.625	268197.7812	No	Well does not reflect highest concentration encountered in first groundwater
Off-Site	SSSW01	MC047	8260B	2-Hexanone	10	ug/L	UJ	6/10/2002	Primary Sample	20674	Centrum	1783466.625	268197.7812	No	Well does not reflect highest concentration encountered in first groundwater
Off-Site	SSSW01	MC047	8260B	Acetone	50	ug/L	UJ	6/10/2002	Primary Sample	20674	Centrum	1783466.625	268197.7812	No	Well does not reflect highest concentration encountered in first groundwater
Off-Site	SSSW01	MC047	2320B	Alkalinity	250	mg/L	J	6/10/2002	Primary Sample	20674	Centrum	1783466.625	268197.7812	No	Well does not reflect highest concentration encountered in first groundwater
Off-Site	SSSW01	MC047	8260B	Benzene	0.5	ug/L	UJ	6/10/2002	Primary Sample	20674	Centrum	1783466.625	268197.7812	No	Well does not reflect highest concentration encountered in first groundwater
Off-Site	SSSW01	MC047	2320B	Bicarbonate	250	mg/L	J	6/10/2002	Primary Sample	20674	Centrum	1783466.625	268197.7812	No	Well does not reflect highest concentration encountered in first groundwater
Off-Site	SSSW01	MC047	8260B	Bromobenzene	1	ug/L	UJ	6/10/2002	Primary Sample	20674	Centrum	1783466.625	268197.7812	No	Well does not reflect highest concentration encountered in first groundwater
Off-Site	SSSW01	MC047	8260B	Bromochloromethane	1	ug/L	UJ	6/10/2002	Primary Sample	20674	Centrum	1783466.625	268197.7812	No	Well does not reflect highest concentration encountered in first groundwater
Off-Site	SSSW01	MC047	8260B	Bromodichloromethane	0.5	ug/L	UJ	6/10/2002	Primary Sample	20674	Centrum	1783466.625	268197.7812	No	Well does not reflect highest concentration encountered in first groundwater
Off-Site	SSSW01	MC047	8260B	Bromoform	0.5	ug/L	UJ	6/10/2002	Primary Sample	20674	Centrum	1783466.625	268197.7812	No	Well does not reflect highest concentration encountered in first groundwater
Off-Site	SSSW01	MC047	8260B	Bromomethane	0.5	ug/L	UJ	6/10/2002	Primary Sample	20674	Centrum	1783466.625	268197.7812	No	Well does not reflect highest concentration encountered in first groundwater
Off-Site	SSSW01	MC047	8260B	Carbon Disulfide	10	ug/L	UJ	6/10/2002	Primary Sample	20674	Centrum	1783466.625	268197.7812	No	Well does not reflect highest concentration encountered in first groundwater
Off-Site	SSSW01	MC047	8260B	Carbon Tetrachloride	0.5	ug/L	UJ	6/10/2002	Primary Sample	20674	Centrum	1783466.625	268197.7812	No	Well does not reflect highest concentration encountered in first groundwater
Off-Site	SSSW01	MC047	2320B	Carbonate	1	mg/L	UJ	6/10/2002	Primary Sample	20674	Centrum	1783466.625	268197.7812	No	Well does not reflect highest concentration encountered in first groundwater
Off-Site	SSSW01	MC047	300.0	Chloride	47	mg/L	J	6/10/2002	Primary Sample	20674	Centrum	1783466.625	268197.7812	No	Well does not reflect highest concentration encountered in first groundwater
Off-Site	SSSW01	MC047	8260B	Chlorobenzene	0.5	ug/L	UJ	6/10/2002	Primary Sample	20674	Centrum	1783466.625	268197.7812	No	Well does not reflect highest concentration encountered in first groundwater
Off-Site	SSSW01	MC047	8260B	Chloroethane	0.5	ug/L	UJ	6/10/2002	Primary Sample	20674	Centrum	1783466.625	268197.7812	No	Well does not reflect highest concentration encountered in first groundwater
Off-Site	SSSW01	MC047	8260B	Chloroform	0.5	ug/L	UJ	6/10/2002	Primary Sample	20674	Centrum	1783466.625	268197.7812	No	Well does not reflect highest concentration encountered in first groundwater
Off-Site	SSSW01	MC047	8260B	Chloromethane	0.5	ug/L	UJ	6/10/2002	Primary Sample	20674	Centrum	1783466.625	268197.7812	No	Well does not reflect highest concentration encountered in first groundwater
Off-Site	SSSW01	MC047	8260B	cis-1,2-Dichloroethene	0.5	ug/L	UJ	6/10/2002	Primary Sample	20674	Centrum	1783466.625	268197.7812	No	Well does not reflect highest concentration encountered in first groundwater
Off-Site	SSSW01	MC047	8260B	cis-1,3-Dichloropropene	0.5	ug/L	UJ	6/10/2002	Primary Sample	20674	Centrum	1783466.625	268197.7812	No	Well does not reflect highest concentration encountered in first groundwater
Off-Site	SSSW01	MC047	8260B	Cumene	0.5	ug/L	UJ	6/10/2002	Primary Sample	20674	Centrum	1783466.625	268197.7812	No	Well does not reflect highest concentration encountered in first groundwater
Off-Site	SSSW01	MC047	8260B	Dibromochloromethane	0.5	ug/L	UJ	6/10/2002	Primary Sample	20674	Centrum	1783466.625	268197.7812	No	Well does not reflect highest concentration encountered in first groundwater
Off-Site	SSSW01	MC047	8260B	Dibromomethane	0.5	ug/L	UJ	6/10/2002	Primary Sample	20674	Centrum	1783466.625	268197.7812	No	Well does not reflect highest concentration encountered in first groundwater
Off-Site	SSSW01	MC047	8260B	Dichlorodifluoromethane	0.5	ug/L	UJ	6/10/2002	Primary Sample	20674	Centrum	1783466.625	268197.7812	No	Well does not reflect highest concentration encountered in first groundwater
Off-Site	SSSW01	MC047	8260B	Diisopropyl ether	5	ug/L	UJ	6/10/2002	Primary Sample	20674	Centrum	1783466.625	268197.7812	No	Well does not reflect highest concentration encountered in first groundwater
Off-Site	SSSW01	MC047	8260B	Ethylbenzene	0.5	ug/L	UJ	6/10/2002	Primary Sample	20674	Centrum	1783466.625	268197.7812	No	Well does not reflect highest concentration encountered in first groundwater
Off-Site	SSSW01	MC047	8260B	Hexachlorobutadiene	0.5	ug/L	UJ	6/10/2002	Primary Sample	20674	Centrum	1783466.625	268197.7812	No	Well does not reflect highest concentration encountered in first groundwater
Off-Site	SSSW01	MC047	8260B	Methyl ethyl ketone	10	ug/L	UJ	6/10/2002	Primary Sample	20674	Centrum	1783466.625	268197.7812	No	Well does not reflect highest concentration encountered in first groundwater
Off-Site	SSSW01	MC047	8260B	Methyl isobutyl ketone (MIBK)	5	ug/L	UJ	6/10/2002	Primary Sample	20674	Centrum	1783466.625	268197.7812	No	Well does not reflect highest concentration encountered in first groundwater
Off-Site	SSSW01	MC047	8260B	Methyl tert-butyl ether	1	ug/L	UJ	6/10/2002	Primary Sample	20674	Centrum	1783466.625	268197.7812	No	Well does not reflect highest concentration encountered in first groundwater
Off-Site	SSSW01	MC047	8260B	Methylene chloride	50	ug/L	UJ	6/10/2002	Primary Sample	20674	Centrum	1783466.625	268197.7812	No	Well does not reflect highest concentration encountered in first groundwater
Off-Site	SSSW01	MC047	8260B	m-Xylene & p-Xylene	1	ug/L	UJ	6/10/2002	Primary Sample	20674	Centrum	1783466.625	268197.7812	No	Well does not reflect highest concentration encountered in first groundwater
Off-Site	SSSW01	MC047	8260B	Naphthalene	0.5	ug/L	UJ	6/10/2002	Primary Sample	20674	Centrum	1783466.625	268197.7812	No	Well does not reflect highest concentration encountered in first groundwater
Off-Site	SSSW01	MC047	8260B	n-Butylbenzene	0.5	ug/L	UJ	6/10/2002	Primary Sample	20674	Centrum	1783466.625	268197.7812	No	Well does not reflect highest concentration encountered in first groundwater
Off-Site	SSSW01	MC047	8260B	n-Propylbenzene	0.5	ug/L	UJ	6/10/2002	Primary Sample	20674	Centrum	1783466.625	268197.7812	No	Well does not reflect highest concentration encountered in first groundwater
Off-Site	SSSW01	MC047	8260B	o-Chlorotoluene	0.5	ug/L	UJ	6/10/2002	Primary Sample	20674	Centrum	1783466.625	268197.7812	No	Well does not reflect highest concentration encountered in first groundwater
Off-Site	SSSW01	MC047	8260B	o-Xylene	0.5	ug/L	UJ	6/10/2002	Primary Sample	20674	Centrum	1783466.625	268197.7812	No	Well does not reflect highest concentration encountered in first groundwater
Off-Site	SSSW01	MC047	8260B	p-Chlorotoluene	0.5	ug/L	UJ	6/10/2002	Primary Sample	20674	Centrum	1783466.625	268197.7812	No	Well does not reflect highest concentration encountered in first groundwater
Off-Site	SSSW01	MC047	8260B	p-Cymene	0.5	ug/L	UJ	6/10/2002	Primary Sample	20674	Centrum	1783466.625	268197.7812	No	Well does not reflect highest concentration encountered in first groundwater
Off-Site	SSSW01	MC047	314.0	Perchlorate	3	ug/L	U	6/10/2002	Primary Sample	20674	Centrum	1783466.625	268197.7812	No	Well does not reflect highest concentration encountered in first groundwater
Off-Site	SSSW01	MC047	8260B	sec-Butylbenzene	0.5	ug/L	UJ	6/10/2002	Primary Sample	20674	Centrum	1783466.625	268197.7812	No	Well does not reflect highest concentration encountered in first groundwater
Off-Site	SSSW01	MC047	8260B	sec-Dichloropropane	0.5	ug/L	UJ	6/10/2002	Primary Sample	20674	Centrum	1783466.625	268197.7812	No	Well does not reflect highest concentration encountered in first groundwater
Off-Site	SSSW01	MC047	8260B	Styrene	0.5	ug/L	UJ	6/10/2002	Primary Sample	20674	Centrum	1783466.625	268197.7812	No	Well does not reflect highest concentration encountered in first groundwater
Off-Site	SSSW01	MC047	300.0	Sulfate	150	mg/L		6/10/2002	Primary Sample	20674	Centrum	1783466.625	268197.7812	No	Well does not reflect highest concentration encountered in first groundwater
Off-Site	SSSW01	MC047	8260B	tert-Amyl methyl ether	5	ug/L	UJ	6/10/2002	Primary Sample	20674	Centrum	1783466.625	268197.7812	No	Well does not reflect highest concentration encountered in first groundwater
Off-Site	SSSW01	MC047	8260B	tert-Butyl alcohol	10	ug/L	UJ	6/10/2002	Primary Sample	20674	Centrum	1783466.625	268197.7812	No	Well does not reflect highest concentration encountered in first groundwater
Off-Site	SSSW01	MC047	8260B	tert-Butyl ethyl ether	5	ug/L	UJ	6/10/2002	Primary Sample	20674	Centrum	1783466.625	268197.7812	No	Well does not reflect highest concentration encountered in first groundwater
Off-Site	SSSW01	MC047	8260B	tert-Butylbenzene	0.5	ug/L	UJ	6/10/2002	Primary Sample	20674	Centrum	1783466.625	268197.7812	No	Well does not reflect highest concentration encountered in first groundwater
Off-Site	SSSW01	MC047	8260B	Tetrachloroethene	0.5	ug/L	UJ	6/10/2002	Primary Sample	20674	Centrum	1783466.625	268197.7812	No	Well does not reflect highest concentration encountered in first groundwater

RFI Site	Well ID	Sample ID	Analytical Method	Analyte	Result	Units	Qualifier Code	Collection Date	Sample Type	Sample Delivery Group	Analytical Laboratory	Easting	Northing	Included in Risk Assessment	Rationale for Risk Exclusion
Off-Site	SSSW01	MC047	8260B	Toluene	0.5	ug/L	UJ	6/10/2002	Primary Sample	20674	Centrum	1783466.625	268197.7812	No	Well does not reflect highest concentration encountered in first groundwater
Off-Site	SSSW01	MC047	8260B	trans-1,2-Dichloroethene	0.5	ug/L	UJ	6/10/2002	Primary Sample	20674	Centrum	1783466.625	268197.7812	No	Well does not reflect highest concentration encountered in first groundwater
Off-Site	SSSW01	MC047	8260B	trans-1,3-Dichloropropene	0.5	ug/L	UJ	6/10/2002	Primary Sample	20674	Centrum	1783466.625	268197.7812	No	Well does not reflect highest concentration encountered in first groundwater
Off-Site	SSSW01	MC047	8260B	Trichloroethene	0.5	ug/L	UJ	6/10/2002	Primary Sample	20674	Centrum	1783466.625	268197.7812	No	Well does not reflect highest concentration encountered in first groundwater
Off-Site	SSSW01	MC047	8260B	Trichlorofluoromethane	0.5	ug/L	UJ	6/10/2002	Primary Sample	20674	Centrum	1783466.625	268197.7812	No	Well does not reflect highest concentration encountered in first groundwater
Off-Site	SSSW01	MC047	8260B	Vinyl chloride	0.5	ug/L	UJ	6/10/2002	Primary Sample	20674	Centrum	1783466.625	268197.7812	No	Well does not reflect highest concentration encountered in first groundwater
Off-Site	SSSW01	ME047	901.1	Actinium-228	67.6	pCi/L	U	6/10/2002	Primary Sample	8458	Eberline	1783466.625	268197.7812	No	Well does not reflect highest concentration encountered in first groundwater
Off-Site	SSSW01	ME047	901.1	Bismuth-212	106	pCi/L	U	6/10/2002	Primary Sample	8458	Eberline	1783466.625	268197.7812	No	Well does not reflect highest concentration encountered in first groundwater
Off-Site	SSSW01	ME047	901.1	Bismuth-214	26.7	pCi/L	U	6/10/2002	Primary Sample	8458	Eberline	1783466.625	268197.7812	No	Well does not reflect highest concentration encountered in first groundwater
Off-Site	SSSW01	ME047	901.1	Cesium-134	16.5	pCi/L	U	6/10/2002	Primary Sample	8458	Eberline	1783466.625	268197.7812	No	Well does not reflect highest concentration encountered in first groundwater
Off-Site	SSSW01	ME047	901.1	Cesium-137	13.9	pCi/L	U	6/10/2002	Primary Sample	8458	Eberline	1783466.625	268197.7812	No	Well does not reflect highest concentration encountered in first groundwater
Off-Site	SSSW01	ME047	901.1	Cobalt-57	9.7	pCi/L	U	6/10/2002	Primary Sample	8458	Eberline	1783466.625	268197.7812	No	Well does not reflect highest concentration encountered in first groundwater
Off-Site	SSSW01	ME047	901.1	Cobalt-60	16.7	pCi/L	U	6/10/2002	Primary Sample	8458	Eberline	1783466.625	268197.7812	No	Well does not reflect highest concentration encountered in first groundwater
Off-Site	SSSW01	ME047	900.0	Gross alpha	0.209	pCi/L	U	6/10/2002	Primary Sample	8458	Eberline	1783466.625	268197.7812	No	Well does not reflect highest concentration encountered in first groundwater
Off-Site	SSSW01	ME047	900.0	Gross beta	3.29	pCi/L		6/10/2002	Primary Sample	8458	Eberline	1783466.625	268197.7812	No	Well does not reflect highest concentration encountered in first groundwater
Off-Site	SSSW01	ME047	901.1	Lead-210	969	pCi/L	U	6/10/2002	Primary Sample	8458	Eberline	1783466.625	268197.7812	No	Well does not reflect highest concentration encountered in first groundwater
Off-Site	SSSW01	ME047	901.1	Lead-212	20.3	pCi/L	U	6/10/2002	Primary Sample	8458	Eberline	1783466.625	268197.7812	No	Well does not reflect highest concentration encountered in first groundwater
Off-Site	SSSW01	ME047	901.1	Lead-214	27.7	pCi/L	U	6/10/2002	Primary Sample	8458	Eberline	1783466.625	268197.7812	No	Well does not reflect highest concentration encountered in first groundwater
Off-Site	SSSW01	ME047	901.1	Potassium-40	220	pCi/L	U	6/10/2002	Primary Sample	8458	Eberline	1783466.625	268197.7812	No	Well does not reflect highest concentration encountered in first groundwater
Off-Site	SSSW01	ME047	901.1	Radium-226	200	pCi/L	U	6/10/2002	Primary Sample	8458	Eberline	1783466.625	268197.7812	No	Well does not reflect highest concentration encountered in first groundwater
Off-Site	SSSW01	ME047	901.1	Thallium-208	15.7	pCi/L	U	6/10/2002	Primary Sample	8458	Eberline	1783466.625	268197.7812	No	Well does not reflect highest concentration encountered in first groundwater
Off-Site	SSSW01	ME047	901.1	Thorium-234	315	pCi/L	U	6/10/2002	Primary Sample	8458	Eberline	1783466.625	268197.7812	No	Well does not reflect highest concentration encountered in first groundwater
Off-Site	SSSW01	ME047	901.1	Uranium-235	74.4	pCi/L	U	6/10/2002	Primary Sample	8458	Eberline	1783466.625	268197.7812	No	Well does not reflect highest concentration encountered in first groundwater
Off-Site	SSSW01	MJ047	8260B	1,1,1,2-Tetrachloroethane	5	ug/L	UJ	6/10/2002	Primary Sample	MJ047	Ceimic	1783466.625	268197.7812	No	Well does not reflect highest concentration encountered in first groundwater
Off-Site	SSSW01	MJ047	8260B	1,1,1-Trichloroethane	5	ug/L	UJ	6/10/2002	Primary Sample	MJ047	Ceimic	1783466.625	268197.7812	No	Well does not reflect highest concentration encountered in first groundwater
Off-Site	SSSW01	MJ047	8260B	1,1,2,2-Tetrachloroethane	5	ug/L	UJ	6/10/2002	Primary Sample	MJ047	Ceimic	1783466.625	268197.7812	No	Well does not reflect highest concentration encountered in first groundwater
Off-Site	SSSW01	MJ047	8260B	1,1,2-Trichloro-1,2,2-trifluoroethane	5	ug/L	UJ	6/10/2002	Primary Sample	MJ047	Ceimic	1783466.625	268197.7812	No	Well does not reflect highest concentration encountered in first groundwater
Off-Site	SSSW01	MJ047	8260B	1,1,2-Trichloroethane	5	ug/L	UJ	6/10/2002	Primary Sample	MJ047	Ceimic	1783466.625	268197.7812	No	Well does not reflect highest concentration encountered in first groundwater
Off-Site	SSSW01	MJ047	8260B	1,1-Dichloroethane	5	ug/L	UJ	6/10/2002	Primary Sample	MJ047	Ceimic	1783466.625	268197.7812	No	Well does not reflect highest concentration encountered in first groundwater
Off-Site	SSSW01	MJ047	8260B	1,1-Dichloroethene	5	ug/L	UJ	6/10/2002	Primary Sample	MJ047	Ceimic	1783466.625	268197.7812	No	Well does not reflect highest concentration encountered in first groundwater
Off-Site	SSSW01	MJ047	8260B	1,2,4-Trimethylbenzene	5	ug/L	UJ	6/10/2002	Primary Sample	MJ047	Ceimic	1783466.625	268197.7812	No	Well does not reflect highest concentration encountered in first groundwater
Off-Site	SSSW01	MJ047	8260B	1,2-Dibromo-3-chloropropane	5	ug/L	UJ	6/10/2002	Primary Sample	MJ047	Ceimic	1783466.625	268197.7812	No	Well does not reflect highest concentration encountered in first groundwater
Off-Site	SSSW01	MJ047	8260B	1,2-Dichlorobenzene	5	ug/L	UJ	6/10/2002	Primary Sample	MJ047	Ceimic	1783466.625	268197.7812	No	Well does not reflect highest concentration encountered in first groundwater
Off-Site	SSSW01	MJ047	8260B	1,2-Dichloroethane	5	ug/L	UJ	6/10/2002	Primary Sample	MJ047	Ceimic	1783466.625	268197.7812	No	Well does not reflect highest concentration encountered in first groundwater
Off-Site	SSSW01	MJ047	8260B	1,3,5-Trimethylbenzene	5	ug/L	UJ	6/10/2002	Primary Sample	MJ047	Ceimic	1783466.625	268197.7812	No	Well does not reflect highest concentration encountered in first groundwater
Off-Site	SSSW01	MJ047	8260B	1,3-Dichlorobenzene	5	ug/L	UJ	6/10/2002	Primary Sample	MJ047	Ceimic	1783466.625	268197.7812	No	Well does not reflect highest concentration encountered in first groundwater
Off-Site	SSSW01	MJ047	8260B	1,4-Dichlorobenzene	5	ug/L	UJ	6/10/2002	Primary Sample	MJ047	Ceimic	1783466.625	268197.7812	No	Well does not reflect highest concentration encountered in first groundwater
Off-Site	SSSW01	MJ047	8260B	2-Chloroethylvinyl ether	10	ug/L	UJ	6/10/2002	Primary Sample	MJ047	Ceimic	1783466.625	268197.7812	No	Well does not reflect highest concentration encountered in first groundwater
Off-Site	SSSW01	MJ047	8260B	Acetone	10	ug/L	UJ	6/10/2002	Primary Sample	MJ047	Ceimic	1783466.625	268197.7812	No	Well does not reflect highest concentration encountered in first groundwater
Off-Site	SSSW01	MJ047	403	Alkalinity	254	mg/L		6/10/2002	Primary Sample	MJ047	Ceimic	1783466.625	268197.7812	No	Well does not reflect highest concentration encountered in first groundwater
Off-Site	SSSW01	MJ047	8260B	Benzene	5	ug/L	UJ	6/10/2002	Primary Sample	MJ047	Ceimic	1783466.625	268197.7812	No	Well does not reflect highest concentration encountered in first groundwater
Off-Site	SSSW01	MJ047	2320B	Bicarbonate	254	mg/L		6/10/2002	Primary Sample	MJ047	Ceimic	1783466.625	268197.7812	No	Well does not reflect highest concentration encountered in first groundwater
Off-Site	SSSW01	MJ047	8260B	Bromodichloromethane	5	ug/L	UJ	6/10/2002	Primary Sample	MJ047	Ceimic	1783466.625	268197.7812	No	Well does not reflect highest concentration encountered in first groundwater
Off-Site	SSSW01	MJ047	8260B	Bromoform	5	ug/L	UJ	6/10/2002	Primary Sample	MJ047	Ceimic	1783466.625	268197.7812	No	Well does not reflect highest concentration encountered in first groundwater
Off-Site	SSSW01	MJ047	8260B	Bromomethane	5	ug/L	UJ	6/10/2002	Primary Sample	MJ047	Ceimic	1783466.625	268197.7812	No	Well does not reflect highest concentration encountered in first groundwater
Off-Site	SSSW01	MJ047	6010B	Calcium	81.7	mg/L		6/10/2002	Primary Sample	MJ047	Ceimic	1783466.625	268197.7812	No	Well does not reflect highest concentration encountered in first groundwater
Off-Site	SSSW01	MJ047	8260B	Carbon Tetrachloride	5	ug/L	UJ	6/10/2002	Primary Sample	MJ047	Ceimic	1783466.625	268197.7812	No	Well does not reflect highest concentration encountered in first groundwater
Off-Site	SSSW01	MJ047	2320B	Carbonate	2	mg/L	U	6/10/2002	Primary Sample	MJ047	Ceimic	1783466.625	268197.7812	No	Well does not reflect highest concentration encountered in first groundwater
Off-Site	SSSW01	MJ047	300.0	Chloride	39.5	mg/L		6/10/2002	Primary Sample	MJ047	Ceimic	1783466.625	268197.7812	No	Well does not reflect highest concentration encountered in first groundwater
Off-Site	SSSW01	MJ047	8260B	Chlorobenzene	5	ug/L	UJ	6/10/2002	Primary Sample	MJ047	Ceimic	1783466.625	268197.7812	No	Well does not reflect highest concentration encountered in first groundwater
Off-Site	SSSW01	MJ047	8260B	Chloroethane	5	ug/L	UJ	6/10/2002	Primary Sample	MJ047	Ceimic	1783466.625	268197.7812	No	Well does not reflect highest concentration encountered in first groundwater
Off-Site	SSSW01	MJ047	8260B	Chloroform	5	ug/L	UJ	6/10/2002	Primary Sample	MJ047	Ceimic	1783466.625	268197.7812	No	Well does not reflect highest concentration encountered in first groundwater
Off-Site	SSSW01	MJ047	8260B	Chloromethane	5	ug/L	UJ	6/10/2002	Primary Sample	MJ047	Ceimic	1783466.625	268197.7812	No	Well does not reflect highest concentration encountered in first groundwater
Off-Site	SSSW01	MJ047	8260B	Chlorotrifluoroethylene	5	ug/L	UJ	6/10/2002	Primary Sample	MJ047	Ceimic	1783466.625	268197.7812	No	Well does not reflect highest concentration encountered in first groundwater
Off-Site	SSSW01	MJ047	8260B	cis-1,2-Dichloroethene	5	ug/L	UJ	6/10/2002	Primary Sample	MJ047	Ceimic	1783466.625	268197.7812	No	Well does not reflect highest concentration encountered in first groundwater
Off-Site	SSSW01	MJ047	8260B	Dichlorodifluoromethane	5	ug/L	UJ	6/10/2002	Primary Sample	MJ047	Ceimic	1783466.625	268197.7812	No	Well does not reflect highest concentration encountered in first groundwater
Off-Site	SSSW01	MJ047	8260B	Ethylbenzene	5	ug/L	UJ	6/10/2002	Primary Sample	MJ047	Ceimic	1783466.625	268197.7812	No	Well does not reflect highest concentration encountered in first groundwater
Off-Site	SSSW01	MJ047	6010B	Magnesium	19800	UG/L		6/10/2002	Primary Sample	MJ047	Ceimic	1783466.625	268197.7812	No	Well does not reflect highest concentration encountered in first groundwater
Off-Site	SSSW01	MJ047	8260B	Methyl ethyl ketone	10	ug/L	UJ	6/10/2002	Primary Sample	MJ047	Ceimic	1783466.625	268197.7812	No	Well does not reflect highest concentration encountered in first groundwater
Off-Site	SSSW01	MJ047	8260B	Methylene chloride	5	ug/L	UJ	6/10/2002	Primary Sample	MJ047	Ceimic	1783466.625	268197.7812	No	Well does not reflect highest concentration encountered in first groundwater
Off-Site	SSSW01	MJ047	8260B	m-Xylene & p-Xylene	10	ug/L	U	6/10/2002	Primary Sample	MJ047	Ceimic	1783466.625	268197.7812	No	Well does not reflect highest concentration encountered in first groundwater
Off-Site	SSSW01	MJ047	8260B	o-Xylene	5	ug/L	U	6/10/2002	Primary Sample	MJ047	Ceimic	1783466.625	268197.7812	No	Well does not reflect highest concentration encountered in first groundwater
Off-Site	SSSW01	MJ047	314.0	Perchlorate	1	ug/L	U	6/10/2002	Primary Sample	MJ047	Ceimic	1783466.625	268197.7812	No	Well does not reflect highest concentration encountered in first groundwater
Off-Site	SSSW01	MJ047	6010B	Potassium	5000	ug/L	U	6/10/2002	Primary Sample	MJ047	Ceimic	1783466.625	268197.7812	No	Well does not reflect highest concentration encountered in first groundwater
Off-Site	SSSW01	MJ047	6010B	Sodium	71400	ug/L		6/10/2002	Primary Sample	MJ047	Ceimic	1783466.625	268197.7812	No	Well does not reflect highest concentration encountered in first groundwater
Off-Site	SSSW01	MJ047	300.0	Sulfate	122	mg/L		6/10/2002	Primary Sample	MJ047	Ceimic	1783466.625	268197.7812	No	Well does not reflect highest concentration encountered in first groundwater
Off-Site	SSSW01	MJ047	8260B	Tetrachloroethene	5	ug/L	UJ	6/10/2002	Primary Sample	MJ047	Ceimic	1783466.625	268197.7812	No	Well does not reflect highest concentration encountered in first groundwater
Off-Site	SSSW01	MJ047	8260B	Toluene	5	ug/L	UJ	6/10/2002	Primary Sample	MJ047	Ceimic	1783466.625	268197.7812	No	Well does not reflect highest concentration encountered in first groundwater
Off-Site	SSSW01	MJ047	160.1	Total Dissolved Solids	481	mg/L	J	6/10/2002	Primary Sample	MJ047	Ceimic	1783466.625	268197.7812	No	Well does not reflect highest concentration encountered in first groundwater
Off-Site	SSSW01	MJ047	8260B	trans-1,2-Dichloroethene	5	ug/L	UJ	6/10/2002	Primary Sample	MJ047	Ceimic	1783466.625	268197.7812	No	Well does not reflect highest concentration encountered in first groundwater
Off-Site	SSSW01	MJ047	8260B	trans-1,3-Dichloropropene	5	ug/L	UJ	6/10/2002	Primary Sample	MJ047	Ceimic	1783466.625	268197.7812	No	Well does not reflect highest concentration encountered in first groundwater
Off-Site	SSSW01	MJ047	8260B	Trichloroethene	5	ug/L	UJ	6/10/2002	Primary Sample	MJ047	Ceimic	1783466.625	268197.7812	No	Well does not reflect highest concentration encountered in first groundwater
Off-Site	SSSW01	MJ047	8260B	Trichlorofluoromethane	5	ug/L	UJ	6/10/2002	Primary Sample	MJ047	Ceimic	1783466.625	268197.7812	No	Well does not reflect highest concentration encountered in first groundwater
Off-Site	SSSW01	MJ047	8260B	Vinyl chloride	5	ug/L	UJ	6/10/2002	Primary Sample	MJ047	Ceimic	1783466.625	268197.7812	No	Well does not reflect highest concentration encountered in first groundwater
Off-Site	SSSW01	MJ047	8260B	Xylenes, Total	15	ug/L	UJ	6/10/2002	Primary Sample	MJ047	Ceimic	1783466.625	268197.7812	No	Well does not reflect highest concentration encountered in first groundwater
Off-Site	SSSW01	MO047	H2	Deuterium	-43.3	permil		6/10/2002	Primary Sample	B02	U of Ottowa	1783466.625	268197.7812	No	Well does not reflect highest concentration encountered in first groundwater
Off-Site	SSSW01	MO047	Oxygen-18	Oxygen-18	-7.01	permil		6/10/2002	Primary Sample	B02	U of Ottowa	1783466.625	268197.7812	No	Well does not reflect highest concentration encountered in first groundwater
Off-Site	SSSW01	MO047	Oxygen-18	Oxygen-18	-7.04	permil		6/10/2002	Primary Sample	B02	U of Ottowa	1783466.625	268197.7812	No	Well does not reflect highest concentration encountered in first groundwater
Off-Site	SSSW01	MS047	901.1	Cesium-134	3.93	pCi/L	U	6/10/2002	Primary Sample	20380	STL-VA	1783466.625	268197.7812	No	Well does not reflect highest concentration encountered in first groundwater
Off-Site	SSSW01	MS047	901.1	Cesium-137	2.12	pCi/L	U	6/10/2002	Primary Sample	20380	STL-VA	1783466.625	268197.7812	No	Well does not reflect highest concentration encountered in first groundwater
Off-Site	SSSW01	MS047	900.0	Gross alpha	1.76	pCi/L	U	6/10/2002	Primary Sample	20380	STL-VA	1783466.625	268197.7812	No	Well does not reflect highest concentration encountered in first groundwater
Off-Site	SSSW01	MS047	900.0	Gross beta	6.82	pCi/L		6/10/2002	Primary Sample	20380	STL-VA	1783466.625	268197.7812	No	Well does not reflect highest concentration encountered in first groundwater

RFI Site	Well ID	Sample ID	Analytical Method	Analyte	Result	Units	Qualifier Code	Collection Date	Sample Type	Sample Delivery Group	Analytical Laboratory	Easting	Northing	Included in Risk Assessment	Rationale for Risk Exclusion
Off-Site	SSSW01	MW047	H2	Deuterium	-44.41	permil		6/10/2002	Primary Sample	2002450	U of Waterloo	1783466.625	268197.7812	No	Well does not reflect highest concentration encountered in first groundwater
Off-Site	SSSW01	MW047	H2	Deuterium	-44.05	permil		6/10/2002	Primary Sample	2002450	U of Waterloo	1783466.625	268197.7812	No	Well does not reflect highest concentration encountered in first groundwater
Off-Site	SSSW01	MW047	Oxygen-18	Oxygen-18	-7.03	permil		6/10/2002	Primary Sample	2002450	U of Waterloo	1783466.625	268197.7812	No	Well does not reflect highest concentration encountered in first groundwater
Off-Site	SSSW01	SJ047	8260B	1,1,1,2-Tetrachloroethane	1	ug/L	U	6/10/2002	Split Sample	14330	AmerSci	1783466.625	268197.7812	No	Well does not reflect highest concentration encountered in first groundwater
Off-Site	SSSW01	SJ047	8260B	1,1,1-Trichloroethane	1	ug/L	U	6/10/2002	Split Sample	14330	AmerSci	1783466.625	268197.7812	No	Well does not reflect highest concentration encountered in first groundwater
Off-Site	SSSW01	SJ047	8260B	1,1,2,2-Tetrachloroethane	1	ug/L	U	6/10/2002	Split Sample	14330	AmerSci	1783466.625	268197.7812	No	Well does not reflect highest concentration encountered in first groundwater
Off-Site	SSSW01	SJ047	8260B	1,1,2-Trichloroethane	1	ug/L	U	6/10/2002	Split Sample	14330	AmerSci	1783466.625	268197.7812	No	Well does not reflect highest concentration encountered in first groundwater
Off-Site	SSSW01	SJ047	8260B	1,1-Dichloroethane	1	ug/L	U	6/10/2002	Split Sample	14330	AmerSci	1783466.625	268197.7812	No	Well does not reflect highest concentration encountered in first groundwater
Off-Site	SSSW01	SJ047	8260B	1,1-Dichloroethene	1	ug/L	U	6/10/2002	Split Sample	14330	AmerSci	1783466.625	268197.7812	No	Well does not reflect highest concentration encountered in first groundwater
Off-Site	SSSW01	SJ047	8260B	1,1-Dichloropropene	1	ug/L	U	6/10/2002	Split Sample	14330	AmerSci	1783466.625	268197.7812	No	Well does not reflect highest concentration encountered in first groundwater
Off-Site	SSSW01	SJ047	8260B	1,2,3-Trichlorobenzene	1	ug/L	U	6/10/2002	Split Sample	14330	AmerSci	1783466.625	268197.7812	No	Well does not reflect highest concentration encountered in first groundwater
Off-Site	SSSW01	SJ047	8260B	1,2,3-Trichloropropane	1	ug/L	U	6/10/2002	Split Sample	14330	AmerSci	1783466.625	268197.7812	No	Well does not reflect highest concentration encountered in first groundwater
Off-Site	SSSW01	SJ047	8260B	1,2,4-Trichlorobenzene	1	ug/L	U	6/10/2002	Split Sample	14330	AmerSci	1783466.625	268197.7812	No	Well does not reflect highest concentration encountered in first groundwater
Off-Site	SSSW01	SJ047	8260B	1,2,4-Trimethylbenzene	1	ug/L	U	6/10/2002	Split Sample	14330	AmerSci	1783466.625	268197.7812	No	Well does not reflect highest concentration encountered in first groundwater
Off-Site	SSSW01	SJ047	8260B	1,2-Dibromo-3-chloropropane	5	ug/L	U	6/10/2002	Split Sample	14330	AmerSci	1783466.625	268197.7812	No	Well does not reflect highest concentration encountered in first groundwater
Off-Site	SSSW01	SJ047	8260B	1,2-Dibromoethane	1	ug/L	U	6/10/2002	Split Sample	14330	AmerSci	1783466.625	268197.7812	No	Well does not reflect highest concentration encountered in first groundwater
Off-Site	SSSW01	SJ047	8260B	1,2-Dichlorobenzene	1	ug/L	U	6/10/2002	Split Sample	14330	AmerSci	1783466.625	268197.7812	No	Well does not reflect highest concentration encountered in first groundwater
Off-Site	SSSW01	SJ047	8260B	1,2-Dichloroethane	1	ug/L	U	6/10/2002	Split Sample	14330	AmerSci	1783466.625	268197.7812	No	Well does not reflect highest concentration encountered in first groundwater
Off-Site	SSSW01	SJ047	8260B	1,2-Dichloropropane	1	ug/L	U	6/10/2002	Split Sample	14330	AmerSci	1783466.625	268197.7812	No	Well does not reflect highest concentration encountered in first groundwater
Off-Site	SSSW01	SJ047	8260B	1,3,5-Trimethylbenzene	1	ug/L	U	6/10/2002	Split Sample	14330	AmerSci	1783466.625	268197.7812	No	Well does not reflect highest concentration encountered in first groundwater
Off-Site	SSSW01	SJ047	8260B	1,3-Dichlorobenzene	1	ug/L	U	6/10/2002	Split Sample	14330	AmerSci	1783466.625	268197.7812	No	Well does not reflect highest concentration encountered in first groundwater
Off-Site	SSSW01	SJ047	8260B	1,3-Dichloropropane	1	ug/L	U	6/10/2002	Split Sample	14330	AmerSci	1783466.625	268197.7812	No	Well does not reflect highest concentration encountered in first groundwater
Off-Site	SSSW01	SJ047	8260B	1,4-Dichlorobenzene	1	ug/L	U	6/10/2002	Split Sample	14330	AmerSci	1783466.625	268197.7812	No	Well does not reflect highest concentration encountered in first groundwater
Off-Site	SSSW01	SJ047	8260B	2-Chloroethylvinyl ether	5	ug/L	U	6/10/2002	Split Sample	14330	AmerSci	1783466.625	268197.7812	No	Well does not reflect highest concentration encountered in first groundwater
Off-Site	SSSW01	SJ047	8260B	2-Hexanone	5	ug/L	U	6/10/2002	Split Sample	14330	AmerSci	1783466.625	268197.7812	No	Well does not reflect highest concentration encountered in first groundwater
Off-Site	SSSW01	SJ047	8260B	Acetone	5	ug/L	U	6/10/2002	Split Sample	14330	AmerSci	1783466.625	268197.7812	No	Well does not reflect highest concentration encountered in first groundwater
Off-Site	SSSW01	SJ047	6010B	Antimony	10	UG/L	U	6/10/2002	Split Sample	14330	AmerSci	1783466.625	268197.7812	No	Well does not reflect highest concentration encountered in first groundwater
Off-Site	SSSW01	SJ047	6010B	Arsenic	10	ug/L	U	6/10/2002	Split Sample	14330	AmerSci	1783466.625	268197.7812	No	Well does not reflect highest concentration encountered in first groundwater
Off-Site	SSSW01	SJ047	6010B	Barium	32	ug/L		6/10/2002	Split Sample	14330	AmerSci	1783466.625	268197.7812	No	Well does not reflect highest concentration encountered in first groundwater
Off-Site	SSSW01	SJ047	8260B	Benzene	1	ug/L	U	6/10/2002	Split Sample	14330	AmerSci	1783466.625	268197.7812	No	Well does not reflect highest concentration encountered in first groundwater
Off-Site	SSSW01	SJ047	6010B	Beryllium	10	ug/L	U	6/10/2002	Split Sample	14330	AmerSci	1783466.625	268197.7812	No	Well does not reflect highest concentration encountered in first groundwater
Off-Site	SSSW01	SJ047	8260B	Bromobenzene	1	ug/L	U	6/10/2002	Split Sample	14330	AmerSci	1783466.625	268197.7812	No	Well does not reflect highest concentration encountered in first groundwater
Off-Site	SSSW01	SJ047	8260B	Bromochloromethane	1	ug/L	U	6/10/2002	Split Sample	14330	AmerSci	1783466.625	268197.7812	No	Well does not reflect highest concentration encountered in first groundwater
Off-Site	SSSW01	SJ047	8260B	Bromodichloromethane	1	ug/L	U	6/10/2002	Split Sample	14330	AmerSci	1783466.625	268197.7812	No	Well does not reflect highest concentration encountered in first groundwater
Off-Site	SSSW01	SJ047	8260B	Bromoform	5	ug/L	U	6/10/2002	Split Sample	14330	AmerSci	1783466.625	268197.7812	No	Well does not reflect highest concentration encountered in first groundwater
Off-Site	SSSW01	SJ047	8260B	Bromomethane	3	ug/L	U	6/10/2002	Split Sample	14330	AmerSci	1783466.625	268197.7812	No	Well does not reflect highest concentration encountered in first groundwater
Off-Site	SSSW01	SJ047	6010B	Cadmium	10	UG/L	U	6/10/2002	Split Sample	14330	AmerSci	1783466.625	268197.7812	No	Well does not reflect highest concentration encountered in first groundwater
Off-Site	SSSW01	SJ047	8260B	Carbon Disulfide	1	ug/L	U	6/10/2002	Split Sample	14330	AmerSci	1783466.625	268197.7812	No	Well does not reflect highest concentration encountered in first groundwater
Off-Site	SSSW01	SJ047	8260B	Carbon Tetrachloride	1	ug/L	U	6/10/2002	Split Sample	14330	AmerSci	1783466.625	268197.7812	No	Well does not reflect highest concentration encountered in first groundwater
Off-Site	SSSW01	SJ047	8260B	Chlorobenzene	1	ug/L	U	6/10/2002	Split Sample	14330	AmerSci	1783466.625	268197.7812	No	Well does not reflect highest concentration encountered in first groundwater
Off-Site	SSSW01	SJ047	8260B	Chloroethane	3	ug/L	U	6/10/2002	Split Sample	14330	AmerSci	1783466.625	268197.7812	No	Well does not reflect highest concentration encountered in first groundwater
Off-Site	SSSW01	SJ047	8260B	Chloroform	1	ug/L	U	6/10/2002	Split Sample	14330	AmerSci	1783466.625	268197.7812	No	Well does not reflect highest concentration encountered in first groundwater
Off-Site	SSSW01	SJ047	8260B	Chloromethane	3	ug/L	U	6/10/2002	Split Sample	14330	AmerSci	1783466.625	268197.7812	No	Well does not reflect highest concentration encountered in first groundwater
Off-Site	SSSW01	SJ047	6010B	Chromium	10	UG/L	U	6/10/2002	Split Sample	14330	AmerSci	1783466.625	268197.7812	No	Well does not reflect highest concentration encountered in first groundwater
Off-Site	SSSW01	SJ047	8260B	cis-1,2-Dichloroethene	1	ug/L	U	6/10/2002	Split Sample	14330	AmerSci	1783466.625	268197.7812	No	Well does not reflect highest concentration encountered in first groundwater
Off-Site	SSSW01	SJ047	8260B	cis-1,3-Dichloropropene	1	ug/L	U	6/10/2002	Split Sample	14330	AmerSci	1783466.625	268197.7812	No	Well does not reflect highest concentration encountered in first groundwater
Off-Site	SSSW01	SJ047	6010B	Cobalt	10	UG/L	U	6/10/2002	Split Sample	14330	AmerSci	1783466.625	268197.7812	No	Well does not reflect highest concentration encountered in first groundwater
Off-Site	SSSW01	SJ047	6010B	Copper	10	UG/L	U	6/10/2002	Split Sample	14330	AmerSci	1783466.625	268197.7812	No	Well does not reflect highest concentration encountered in first groundwater
Off-Site	SSSW01	SJ047	8260B	Cumene	1	ug/L	U	6/10/2002	Split Sample	14330	AmerSci	1783466.625	268197.7812	No	Well does not reflect highest concentration encountered in first groundwater
Off-Site	SSSW01	SJ047	8260B	Dibromochloromethane	1	ug/L	U	6/10/2002	Split Sample	14330	AmerSci	1783466.625	268197.7812	No	Well does not reflect highest concentration encountered in first groundwater
Off-Site	SSSW01	SJ047	8260B	Dibromomethane	1	ug/L	U	6/10/2002	Split Sample	14330	AmerSci	1783466.625	268197.7812	No	Well does not reflect highest concentration encountered in first groundwater
Off-Site	SSSW01	SJ047	8260B	Dichlorodifluoromethane	3	ug/L	U	6/10/2002	Split Sample	14330	AmerSci	1783466.625	268197.7812	No	Well does not reflect highest concentration encountered in first groundwater
Off-Site	SSSW01	SJ047	8260B	Ethylbenzene	1	ug/L	U	6/10/2002	Split Sample	14330	AmerSci	1783466.625	268197.7812	No	Well does not reflect highest concentration encountered in first groundwater
Off-Site	SSSW01	SJ047	8260B	Hexachlorobutadiene	3	ug/L	U	6/10/2002	Split Sample	14330	AmerSci	1783466.625	268197.7812	No	Well does not reflect highest concentration encountered in first groundwater
Off-Site	SSSW01	SJ047	6010B	Lead	5	UG/L	U	6/10/2002	Split Sample	14330	AmerSci	1783466.625	268197.7812	No	Well does not reflect highest concentration encountered in first groundwater
Off-Site	SSSW01	SJ047	7470A	Mercury	2	UG/L	U	6/10/2002	Split Sample	14330	AmerSci	1783466.625	268197.7812	No	Well does not reflect highest concentration encountered in first groundwater
Off-Site	SSSW01	SJ047	8260B	Methyl ethyl ketone	5	ug/L	U	6/10/2002	Split Sample	14330	AmerSci	1783466.625	268197.7812	No	Well does not reflect highest concentration encountered in first groundwater
Off-Site	SSSW01	SJ047	8260B	Methyl isobutyl ketone (MIBK)	5	ug/L	U	6/10/2002	Split Sample	14330	AmerSci	1783466.625	268197.7812	No	Well does not reflect highest concentration encountered in first groundwater
Off-Site	SSSW01	SJ047	8260B	Methyl tert-butyl ether	2	ug/L	U	6/10/2002	Split Sample	14330	AmerSci	1783466.625	268197.7812	No	Well does not reflect highest concentration encountered in first groundwater
Off-Site	SSSW01	SJ047	8260B	Methylene chloride	5	ug/L	U	6/10/2002	Split Sample	14330	AmerSci	1783466.625	268197.7812	No	Well does not reflect highest concentration encountered in first groundwater
Off-Site	SSSW01	SJ047	6010B	Molybdenum	10	ug/L	U	6/10/2002	Split Sample	14330	AmerSci	1783466.625	268197.7812	No	Well does not reflect highest concentration encountered in first groundwater
Off-Site	SSSW01	SJ047	8260B	m-Xylene & p-Xylene	2	ug/L	U	6/10/2002	Split Sample	14330	AmerSci	1783466.625	268197.7812	No	Well does not reflect highest concentration encountered in first groundwater
Off-Site	SSSW01	SJ047	8260B	Naphthalene	1	ug/L	U	6/10/2002	Split Sample	14330	AmerSci	1783466.625	268197.7812	No	Well does not reflect highest concentration encountered in first groundwater
Off-Site	SSSW01	SJ047	8260B	n-Butylbenzene	1	ug/L	U	6/10/2002	Split Sample	14330	AmerSci	1783466.625	268197.7812	No	Well does not reflect highest concentration encountered in first groundwater
Off-Site	SSSW01	SJ047	6010B	Nickel	10	ug/L	U	6/10/2002	Split Sample	14330	AmerSci	1783466.625	268197.7812	No	Well does not reflect highest concentration encountered in first groundwater
Off-Site	SSSW01	SJ047	8260B	n-Propylbenzene	1	ug/L	U	6/10/2002	Split Sample	14330	AmerSci	1783466.625	268197.7812	No	Well does not reflect highest concentration encountered in first groundwater
Off-Site	SSSW01	SJ047	8260B	o-Chlorotoluene	1	ug/L	U	6/10/2002	Split Sample	14330	AmerSci	1783466.625	268197.7812	No	Well does not reflect highest concentration encountered in first groundwater
Off-Site	SSSW01	SJ047	8260B	o-Xylene	1	ug/L	U	6/10/2002	Split Sample	14330	AmerSci	1783466.625	268197.7812	No	Well does not reflect highest concentration encountered in first groundwater
Off-Site	SSSW01	SJ047	8260B	p-Chlorotoluene	1	ug/L	U	6/10/2002	Split Sample	14330	AmerSci	1783466.625	268197.7812	No	Well does not reflect highest concentration encountered in first groundwater
Off-Site	SSSW01	SJ047	8260B	p-Cymene	1	ug/L	U	6/10/2002	Split Sample	14330	AmerSci	1783466.625	268197.7812	No	Well does not reflect highest concentration encountered in first groundwater
Off-Site	SSSW01	SJ047	314.0	Perchlorate	4	ug/L	U	6/10/2002	Split Sample	14330	AmerSci	1783466.625	268197.7812	No	Well does not reflect highest concentration encountered in first groundwater
Off-Site	SSSW01	SJ047	8260B	sec-Butylbenzene	1	ug/L	U	6/10/2002	Split Sample	14330	AmerSci	1783466.625	268197.7812	No	Well does not reflect highest concentration encountered in first groundwater
Off-Site	SSSW01	SJ047	8260B	sec-Dichloropropane	1	ug/L	U	6/10/2002	Split Sample	14330	AmerSci	1783466.625	268197.7812	No	Well does not reflect highest concentration encountered in first groundwater
Off-Site	SSSW01	SJ047	6010B	Selenium	10	UG/L	U	6/10/2002	Split Sample	14330	AmerSci	1783466.625	268197.7812	No	Well does not reflect highest concentration encountered in first groundwater
Off-Site	SSSW01	SJ047	6010B	Silver	10	UG/L	U	6/10/2002	Split Sample	14330	AmerSci	1783466.625	268197.7812	No	Well does not reflect highest concentration encountered in first groundwater
Off-Site	SSSW01	SJ047	8260B	Styrene	1	ug/L	U	6/10/2002	Split Sample	14330	AmerSci	1783466.625	268197.7812	No	Well does not reflect highest concentration encountered in first groundwater
Off-Site	SSSW01	SJ047	8260B	tert-Butylbenzene	1	ug/L	U	6/10/2002	Split Sample	14330	AmerSci	1783466.625	268197.7812	No	Well does not reflect highest concentration encountered in first groundwater
Off-Site	SSSW01	SJ047	8260B	Tetrachloroethene	1	ug/L	U	6/10/2002	Split Sample	14330	AmerSci	1783466.625	268197.7812	No	Well does not reflect highest concentration encountered in first groundwater
Off-Site	SSSW01	SJ047	6010B	Thallium	10	UG/L	U	6/10/2002	Split Sample	14330	AmerSci	1783466.625	268197.7812	No	Well does not reflect highest concentration encountered in first groundwater
Off-Site	SSSW01	SJ047	8260B	Toluene	1	ug/L	U	6/10/2002	Split Sample	14330	AmerSci	1783466.625	268197.7812	No	Well does not reflect highest concentration encountered in first groundwater
Off-Site	SSSW01	SJ047	8260B	trans-1,2-Dichloroethene	1	ug/L	U	6/10/2002	Split Sample	14330	AmerSci	1783466.625	268197.7812	No	Well does not reflect highest concentration encountered in first groundwater
Off-Site	SSSW01	SJ047	8260B	trans-1,3-Dichloropropene	1	ug/L	U	6/10/2002	Split Sample	14330	AmerSci	1783466.625	268197.7812	No	Well does not reflect highest concentration encountered in first groundwater

RFI Site	Well ID	Sample ID	Analytical Method	Analyte	Result	Units	Qualifier Code	Collection Date	Sample Type	Sample Delivery Group	Analytical Laboratory	Easting	Northing	Included in Risk Assessment	Rationale for Risk Exclusion
Off-Site	SSSW01	SJ047	8260B	Trichloroethene	1	ug/L	U	6/10/2002	Split Sample	14330	AmerSci	1783466.625	268197.7812	No	Well does not reflect highest concentration encountered in first groundwater
Off-Site	SSSW01	SJ047	8260B	Trichlorofluoromethane	1	ug/L	U	6/10/2002	Split Sample	14330	AmerSci	1783466.625	268197.7812	No	Well does not reflect highest concentration encountered in first groundwater
Off-Site	SSSW01	SJ047	6010B	Vanadium	10	UG/L	U	6/10/2002	Split Sample	14330	AmerSci	1783466.625	268197.7812	No	Well does not reflect highest concentration encountered in first groundwater
Off-Site	SSSW01	SJ047	8260B	Vinyl acetate	5	ug/L	U	6/10/2002	Split Sample	14330	AmerSci	1783466.625	268197.7812	No	Well does not reflect highest concentration encountered in first groundwater
Off-Site	SSSW01	SJ047	8260B	Vinyl chloride	3	ug/L	U	6/10/2002	Split Sample	14330	AmerSci	1783466.625	268197.7812	No	Well does not reflect highest concentration encountered in first groundwater
Off-Site	SSSW01	SJ047	6010B	Zinc	10	UG/L	U	6/10/2002	Split Sample	14330	AmerSci	1783466.625	268197.7812	No	Well does not reflect highest concentration encountered in first groundwater
Off-Site	SSSW08	ME054	901.1	Actinium-228	55.5	pCi/L	U	6/12/2002	Primary Sample	8458	Eberline	1783998.625	268696.75	No	Well does not reflect highest concentration encountered in first groundwater
Off-Site	SSSW08	ME054	901.1	Bismuth-212	95.2	pCi/L	U	6/12/2002	Primary Sample	8458	Eberline	1783998.625	268696.75	No	Well does not reflect highest concentration encountered in first groundwater
Off-Site	SSSW08	ME054	901.1	Bismuth-214	23.2	pCi/L	U	6/12/2002	Primary Sample	8458	Eberline	1783998.625	268696.75	No	Well does not reflect highest concentration encountered in first groundwater
Off-Site	SSSW08	ME054	901.1	Cesium-134	15.1	pCi/L	U	6/12/2002	Primary Sample	8458	Eberline	1783998.625	268696.75	No	Well does not reflect highest concentration encountered in first groundwater
Off-Site	SSSW08	ME054	901.1	Cesium-137	11.9	pCi/L	U	6/12/2002	Primary Sample	8458	Eberline	1783998.625	268696.75	No	Well does not reflect highest concentration encountered in first groundwater
Off-Site	SSSW08	ME054	901.1	Cobalt-57	8.74	pCi/L	U	6/12/2002	Primary Sample	8458	Eberline	1783998.625	268696.75	No	Well does not reflect highest concentration encountered in first groundwater
Off-Site	SSSW08	ME054	901.1	Cobalt-60	12.7	pCi/L	U	6/12/2002	Primary Sample	8458	Eberline	1783998.625	268696.75	No	Well does not reflect highest concentration encountered in first groundwater
Off-Site	SSSW08	ME054	900.0	Gross alpha	1.78	pCi/L	U	6/12/2002	Primary Sample	8458	Eberline	1783998.625	268696.75	No	Well does not reflect highest concentration encountered in first groundwater
Off-Site	SSSW08	ME054	900.0	Gross beta	3.3	pCi/L		6/12/2002	Primary Sample	8458	Eberline	1783998.625	268696.75	No	Well does not reflect highest concentration encountered in first groundwater
Off-Site	SSSW08	ME054	901.1	Lead-210	2130	pCi/L	U	6/12/2002	Primary Sample	8458	Eberline	1783998.625	268696.75	No	Well does not reflect highest concentration encountered in first groundwater
Off-Site	SSSW08	ME054	901.1	Lead-212	15.8	pCi/L	U	6/12/2002	Primary Sample	8458	Eberline	1783998.625	268696.75	No	Well does not reflect highest concentration encountered in first groundwater
Off-Site	SSSW08	ME054	901.1	Lead-214	22.8	pCi/L	U	6/12/2002	Primary Sample	8458	Eberline	1783998.625	268696.75	No	Well does not reflect highest concentration encountered in first groundwater
Off-Site	SSSW08	ME054	901.1	Potassium-40	295	pCi/L	U	6/12/2002	Primary Sample	8458	Eberline	1783998.625	268696.75	No	Well does not reflect highest concentration encountered in first groundwater
Off-Site	SSSW08	ME054	901.1	Radium-226	178	pCi/L	U	6/12/2002	Primary Sample	8458	Eberline	1783998.625	268696.75	No	Well does not reflect highest concentration encountered in first groundwater
Off-Site	SSSW08	ME054	901.1	Thallium-208	11.8	pCi/L	U	6/12/2002	Primary Sample	8458	Eberline	1783998.625	268696.75	No	Well does not reflect highest concentration encountered in first groundwater
Off-Site	SSSW08	ME054	901.1	Thorium-234	363	pCi/L	U	6/12/2002	Primary Sample	8458	Eberline	1783998.625	268696.75	No	Well does not reflect highest concentration encountered in first groundwater
Off-Site	SSSW08	ME054	901.1	Uranium-235	68.2	pCi/L	U	6/12/2002	Primary Sample	8458	Eberline	1783998.625	268696.75	No	Well does not reflect highest concentration encountered in first groundwater
Off-Site	SSSW08	MJ054	8260B	1,1,1,2-Tetrachloroethane	5	ug/L	U	6/12/2002	Primary Sample	MJ047	Ceimic	1783998.625	268696.75	No	Well does not reflect highest concentration encountered in first groundwater
Off-Site	SSSW08	MJ054	8260B	1,1,1-Trichloroethane	5	ug/L	U	6/12/2002	Primary Sample	MJ047	Ceimic	1783998.625	268696.75	No	Well does not reflect highest concentration encountered in first groundwater
Off-Site	SSSW08	MJ054	8260B	1,1,2,2-Tetrachloroethane	5	ug/L	U	6/12/2002	Primary Sample	MJ047	Ceimic	1783998.625	268696.75	No	Well does not reflect highest concentration encountered in first groundwater
Off-Site	SSSW08	MJ054	8260B	1,1,2-Trichloro-1,2,2-trifluoroethane	5	ug/L	U	6/12/2002	Primary Sample	MJ047	Ceimic	1783998.625	268696.75	No	Well does not reflect highest concentration encountered in first groundwater
Off-Site	SSSW08	MJ054	8260B	1,1,2-Trichloroethane	5	ug/L	U	6/12/2002	Primary Sample	MJ047	Ceimic	1783998.625	268696.75	No	Well does not reflect highest concentration encountered in first groundwater
Off-Site	SSSW08	MJ054	8260B	1,1-Dichloroethane	5	ug/L	U	6/12/2002	Primary Sample	MJ047	Ceimic	1783998.625	268696.75	No	Well does not reflect highest concentration encountered in first groundwater
Off-Site	SSSW08	MJ054	8260B	1,1-Dichloroethene	5	ug/L	U	6/12/2002	Primary Sample	MJ047	Ceimic	1783998.625	268696.75	No	Well does not reflect highest concentration encountered in first groundwater
Off-Site	SSSW08	MJ054	8260B	1,2,4-Trimethylbenzene	5	ug/L	U	6/12/2002	Primary Sample	MJ047	Ceimic	1783998.625	268696.75	No	Well does not reflect highest concentration encountered in first groundwater
Off-Site	SSSW08	MJ054	8260B	1,2-Dibromo-3-chloropropane	5	ug/L	U	6/12/2002	Primary Sample	MJ047	Ceimic	1783998.625	268696.75	No	Well does not reflect highest concentration encountered in first groundwater
Off-Site	SSSW08	MJ054	8260B	1,2-Dichlorobenzene	5	ug/L	U	6/12/2002	Primary Sample	MJ047	Ceimic	1783998.625	268696.75	No	Well does not reflect highest concentration encountered in first groundwater
Off-Site	SSSW08	MJ054	8260B	1,2-Dichloroethane	5	ug/L	U	6/12/2002	Primary Sample	MJ047	Ceimic	1783998.625	268696.75	No	Well does not reflect highest concentration encountered in first groundwater
Off-Site	SSSW08	MJ054	8260B	1,3,5-Trimethylbenzene	5	ug/L	U	6/12/2002	Primary Sample	MJ047	Ceimic	1783998.625	268696.75	No	Well does not reflect highest concentration encountered in first groundwater
Off-Site	SSSW08	MJ054	8260B	1,3-Dichlorobenzene	5	ug/L	U	6/12/2002	Primary Sample	MJ047	Ceimic	1783998.625	268696.75	No	Well does not reflect highest concentration encountered in first groundwater
Off-Site	SSSW08	MJ054	8260B	1,4-Dichlorobenzene	5	ug/L	U	6/12/2002	Primary Sample	MJ047	Ceimic	1783998.625	268696.75	No	Well does not reflect highest concentration encountered in first groundwater
Off-Site	SSSW08	MJ054	8260B	2-Chloroethylvinyl ether	10	ug/L	U	6/12/2002	Primary Sample	MJ047	Ceimic	1783998.625	268696.75	No	Well does not reflect highest concentration encountered in first groundwater
Off-Site	SSSW08	MJ054	8260B	Acetone	10	ug/L	U	6/12/2002	Primary Sample	MJ047	Ceimic	1783998.625	268696.75	No	Well does not reflect highest concentration encountered in first groundwater
Off-Site	SSSW08	MJ054	403	Alkalinity	288	mg/L		6/12/2002	Primary Sample	MJ047	Ceimic	1783998.625	268696.75	No	Well does not reflect highest concentration encountered in first groundwater
Off-Site	SSSW08	MJ054	8260B	Benzene	5	ug/L	U	6/12/2002	Primary Sample	MJ047	Ceimic	1783998.625	268696.75	No	Well does not reflect highest concentration encountered in first groundwater
Off-Site	SSSW08	MJ054	2320B	Bicarbonate	288	mg/L		6/12/2002	Primary Sample	MJ047	Ceimic	1783998.625	268696.75	No	Well does not reflect highest concentration encountered in first groundwater
Off-Site	SSSW08	MJ054	8260B	Bromodichloromethane	5	ug/L	U	6/12/2002	Primary Sample	MJ047	Ceimic	1783998.625	268696.75	No	Well does not reflect highest concentration encountered in first groundwater
Off-Site	SSSW08	MJ054	8260B	Bromoform	5	ug/L	U	6/12/2002	Primary Sample	MJ047	Ceimic	1783998.625	268696.75	No	Well does not reflect highest concentration encountered in first groundwater
Off-Site	SSSW08	MJ054	8260B	Bromomethane	5	ug/L	U	6/12/2002	Primary Sample	MJ047	Ceimic	1783998.625	268696.75	No	Well does not reflect highest concentration encountered in first groundwater
Off-Site	SSSW08	MJ054	6010B	Calcium	77	mg/L		6/12/2002	Primary Sample	MJ047	Ceimic	1783998.625	268696.75	No	Well does not reflect highest concentration encountered in first groundwater
Off-Site	SSSW08	MJ054	8260B	Carbon Tetrachloride	5	ug/L	U	6/12/2002	Primary Sample	MJ047	Ceimic	1783998.625	268696.75	No	Well does not reflect highest concentration encountered in first groundwater
Off-Site	SSSW08	MJ054	2320B	Carbonate	2	mg/L	U	6/12/2002	Primary Sample	MJ047	Ceimic	1783998.625	268696.75	No	Well does not reflect highest concentration encountered in first groundwater
Off-Site	SSSW08	MJ054	300.0	Chloride	44.7	mg/L		6/12/2002	Primary Sample	MJ047	Ceimic	1783998.625	268696.75	No	Well does not reflect highest concentration encountered in first groundwater
Off-Site	SSSW08	MJ054	8260B	Chlorobenzene	5	ug/L	U	6/12/2002	Primary Sample	MJ047	Ceimic	1783998.625	268696.75	No	Well does not reflect highest concentration encountered in first groundwater
Off-Site	SSSW08	MJ054	8260B	Chloroethane	5	ug/L	U	6/12/2002	Primary Sample	MJ047	Ceimic	1783998.625	268696.75	No	Well does not reflect highest concentration encountered in first groundwater
Off-Site	SSSW08	MJ054	8260B	Chloroform	5	ug/L	U	6/12/2002	Primary Sample	MJ047	Ceimic	1783998.625	268696.75	No	Well does not reflect highest concentration encountered in first groundwater
Off-Site	SSSW08	MJ054	8260B	Chloromethane	5	ug/L	UJ	6/12/2002	Primary Sample	MJ047	Ceimic	1783998.625	268696.75	No	Well does not reflect highest concentration encountered in first groundwater
Off-Site	SSSW08	MJ054	8260B	Chlorotrifluoroethylene	5	ug/L	U	6/12/2002	Primary Sample	MJ047	Ceimic	1783998.625	268696.75	No	Well does not reflect highest concentration encountered in first groundwater
Off-Site	SSSW08	MJ054	8260B	cis-1,2-Dichloroethene	5	ug/L	U	6/12/2002	Primary Sample	MJ047	Ceimic	1783998.625	268696.75	No	Well does not reflect highest concentration encountered in first groundwater
Off-Site	SSSW08	MJ054	8260B	Dichlorodifluoromethane	5	ug/L	UJ	6/12/2002	Primary Sample	MJ047	Ceimic	1783998.625	268696.75	No	Well does not reflect highest concentration encountered in first groundwater
Off-Site	SSSW08	MJ054	8260B	Ethylbenzene	5	ug/L	U	6/12/2002	Primary Sample	MJ047	Ceimic	1783998.625	268696.75	No	Well does not reflect highest concentration encountered in first groundwater
Off-Site	SSSW08	MJ054	6010B	Magnesium	24000	UG/L		6/12/2002	Primary Sample	MJ047	Ceimic	1783998.625	268696.75	No	Well does not reflect highest concentration encountered in first groundwater
Off-Site	SSSW08	MJ054	8260B	Methyl ethyl ketone	10	ug/L	U	6/12/2002	Primary Sample	MJ047	Ceimic	1783998.625	268696.75	No	Well does not reflect highest concentration encountered in first groundwater
Off-Site	SSSW08	MJ054	8260B	Methylene chloride	5	ug/L	UJ	6/12/2002	Primary Sample	MJ047	Ceimic	1783998.625	268696.75	No	Well does not reflect highest concentration encountered in first groundwater
Off-Site	SSSW08	MJ054	8260B	m-Xylene & p-Xylene	10	ug/L	U	6/12/2002	Primary Sample	MJ047	Ceimic	1783998.625	268696.75	No	Well does not reflect highest concentration encountered in first groundwater
Off-Site	SSSW08	MJ054	8260B	o-Xylene	5	ug/L	U	6/12/2002	Primary Sample	MJ047	Ceimic	1783998.625	268696.75	No	Well does not reflect highest concentration encountered in first groundwater
Off-Site	SSSW08	MJ054	314.0	Perchlorate	1	ug/L	U	6/12/2002	Primary Sample	MJ047	Ceimic	1783998.625	268696.75	No	Well does not reflect highest concentration encountered in first groundwater
Off-Site	SSSW08	MJ054	6010B	Potassium	5000	ug/L	U	6/12/2002	Primary Sample	MJ047	Ceimic	1783998.625	268696.75	No	Well does not reflect highest concentration encountered in first groundwater
Off-Site	SSSW08	MJ054	6010B	Sodium	106000	ug/L		6/12/2002	Primary Sample	MJ047	Ceimic	1783998.625	268696.75	No	Well does not reflect highest concentration encountered in first groundwater
Off-Site	SSSW08	MJ054	300.0	Sulfate	154	mg/L		6/12/2002	Primary Sample	MJ047	Ceimic	1783998.625	268696.75	No	Well does not reflect highest concentration encountered in first groundwater
Off-Site	SSSW08	MJ054	8260B	Tetrachloroethene	5	ug/L	U	6/12/2002	Primary Sample	MJ047	Ceimic	1783998.625	268696.75	No	Well does not reflect highest concentration encountered in first groundwater
Off-Site	SSSW08	MJ054	8260B	Toluene	5	ug/L	U	6/12/2002	Primary Sample	MJ047	Ceimic	1783998.625	268696.75	No	Well does not reflect highest concentration encountered in first groundwater
Off-Site	SSSW08	MJ054	160.1	Total Dissolved Solids	550	mg/L	J	6/12/2002	Primary Sample	MJ047	Ceimic	1783998.625	268696.75	No	Well does not reflect highest concentration encountered in first groundwater
Off-Site	SSSW08	MJ054	8260B	trans-1,2-Dichloroethene	5	ug/L	U	6/12/2002	Primary Sample	MJ047	Ceimic	1783998.625	268696.75	No	Well does not reflect highest concentration encountered in first groundwater
Off-Site	SSSW08	MJ054	8260B	trans-1,3-Dichloropropene	5	ug/L	U	6/12/2002	Primary Sample	MJ047	Ceimic	1783998.625	268696.75	No	Well does not reflect highest concentration encountered in first groundwater
Off-Site	SSSW08	MJ054	8260B	Trichloroethene	5	ug/L	U	6/12/2002	Primary Sample	MJ047	Ceimic	1783998.625	268696.75	No	Well does not reflect highest concentration encountered in first groundwater
Off-Site	SSSW08	MJ054	8260B	Trichlorofluoromethane	5	ug/L	U	6/12/2002	Primary Sample	MJ047	Ceimic	1783998.625	268696.75	No	Well does not reflect highest concentration encountered in first groundwater
Off-Site	SSSW08	MJ054	8260B	Vinyl chloride	5	ug/L	UJ	6/12/2002	Primary Sample	MJ047	Ceimic	1783998.625	268696.75	No	Well does not reflect highest concentration encountered in first groundwater
Off-Site	SSSW08	MJ054	8260B	Xylenes, Total	15	ug/L	U	6/12/2002	Primary Sample	MJ047	Ceimic	1783998.625	268696.75	No	Well does not reflect highest concentration encountered in first groundwater
Off-Site	SSSW08	MW054	H2	Deuterium	-45.79	permil		6/12/2002	Primary Sample	2002450	U of Waterloo	1783998.625	268696.75	No	Well does not reflect highest concentration encountered in first groundwater
Off-Site	SSSW08	MW054	H2	Deuterium	-47.36	permil		6/12/2002	Primary Sample	2002450	U of Waterloo	1783998.625	268696.75	No	Well does not reflect highest concentration encountered in first groundwater
Off-Site	SSSW08	MW054	Oxygen-18	Oxygen-18	-7.33	permil		6/12/2002	Primary Sample	2002450	U of Waterloo	1783998.625	268696.75	No	Well does not reflect highest concentration encountered in first groundwater
Off-Site	SSSW08	SJ054	8260B	1,1,1,2-Tetrachloroethane	1	ug/L	U	6/12/2002	Split Sample	14368	AmerSci	1783998.625	268696.75	No	Well does not reflect highest concentration encountered in first groundwater
Off-Site	SSSW08	SJ054	8260B	1,1,1-Trichloroethane	1	ug/L	U	6/12/2002	Split Sample	14368	AmerSci	1783998.625	268696.75	No	Well does not reflect highest concentration encountered in first groundwater
Off-Site	SSSW08	SJ054	8260B	1,1,2,2-Tetrachloroethane	1	ug/L	U	6/12/2002	Split Sample	14368	AmerSci	1783998.625	268696.75	No	Well does not reflect highest concentration encountered in first groundwater
Off-Site	SSSW08	SJ054	8260B	1,1,2-Trichloroethane	1	ug/L	U	6/12/2002	Split Sample	14368	AmerSci	1783998.625	268696.75	No	Well does not reflect highest concentration encountered in first groundwater

RFI Site	Well ID	Sample ID	Analytical Method	Analyte	Result	Units	Qualifier Code	Collection Date	Sample Type	Sample Delivery Group	Analytical Laboratory	Easting	Northing	Included in Risk Assessment	Rationale for Risk Exclusion
Off-Site	SSSW08	SJ054	8260B	1,1-Dichloroethane	1	ug/L	U	6/12/2002	Split Sample	14368	AmerSci	1783998.625	268696.75	No	Well does not reflect highest concentration encountered in first groundwater
Off-Site	SSSW08	SJ054	8260B	1,1-Dichloroethene	1	ug/L	U	6/12/2002	Split Sample	14368	AmerSci	1783998.625	268696.75	No	Well does not reflect highest concentration encountered in first groundwater
Off-Site	SSSW08	SJ054	8260B	1,1-Dichloropropene	1	ug/L	U	6/12/2002	Split Sample	14368	AmerSci	1783998.625	268696.75	No	Well does not reflect highest concentration encountered in first groundwater
Off-Site	SSSW08	SJ054	8260B	1,2,3-Trichlorobenzene	1	ug/L	U	6/12/2002	Split Sample	14368	AmerSci	1783998.625	268696.75	No	Well does not reflect highest concentration encountered in first groundwater
Off-Site	SSSW08	SJ054	8260B	1,2,3-Trichloropropane	1	ug/L	U	6/12/2002	Split Sample	14368	AmerSci	1783998.625	268696.75	No	Well does not reflect highest concentration encountered in first groundwater
Off-Site	SSSW08	SJ054	8260B	1,2,4-Trichlorobenzene	1	ug/L	U	6/12/2002	Split Sample	14368	AmerSci	1783998.625	268696.75	No	Well does not reflect highest concentration encountered in first groundwater
Off-Site	SSSW08	SJ054	8260B	1,2,4-Trimethylbenzene	1	ug/L	U	6/12/2002	Split Sample	14368	AmerSci	1783998.625	268696.75	No	Well does not reflect highest concentration encountered in first groundwater
Off-Site	SSSW08	SJ054	8260B	1,2-Dibromo-3-chloropropane	5	ug/L	U	6/12/2002	Split Sample	14368	AmerSci	1783998.625	268696.75	No	Well does not reflect highest concentration encountered in first groundwater
Off-Site	SSSW08	SJ054	8260B	1,2-Dibromoethane	1	ug/L	U	6/12/2002	Split Sample	14368	AmerSci	1783998.625	268696.75	No	Well does not reflect highest concentration encountered in first groundwater
Off-Site	SSSW08	SJ054	8260B	1,2-Dichlorobenzene	1	ug/L	U	6/12/2002	Split Sample	14368	AmerSci	1783998.625	268696.75	No	Well does not reflect highest concentration encountered in first groundwater
Off-Site	SSSW08	SJ054	8260B	1,2-Dichloroethane	1	ug/L	U	6/12/2002	Split Sample	14368	AmerSci	1783998.625	268696.75	No	Well does not reflect highest concentration encountered in first groundwater
Off-Site	SSSW08	SJ054	8260B	1,2-Dichloropropane	1	ug/L	U	6/12/2002	Split Sample	14368	AmerSci	1783998.625	268696.75	No	Well does not reflect highest concentration encountered in first groundwater
Off-Site	SSSW08	SJ054	8260B	1,3,5-Trimethylbenzene	1	ug/L	U	6/12/2002	Split Sample	14368	AmerSci	1783998.625	268696.75	No	Well does not reflect highest concentration encountered in first groundwater
Off-Site	SSSW08	SJ054	8260B	1,3-Dichlorobenzene	1	ug/L	U	6/12/2002	Split Sample	14368	AmerSci	1783998.625	268696.75	No	Well does not reflect highest concentration encountered in first groundwater
Off-Site	SSSW08	SJ054	8260B	1,3-Dichloropropane	1	ug/L	U	6/12/2002	Split Sample	14368	AmerSci	1783998.625	268696.75	No	Well does not reflect highest concentration encountered in first groundwater
Off-Site	SSSW08	SJ054	8260B	1,4-Dichlorobenzene	1	ug/L	U	6/12/2002	Split Sample	14368	AmerSci	1783998.625	268696.75	No	Well does not reflect highest concentration encountered in first groundwater
Off-Site	SSSW08	SJ054	8260B	2-Chloroethylvinyl ether	5	ug/L	U	6/12/2002	Split Sample	14368	AmerSci	1783998.625	268696.75	No	Well does not reflect highest concentration encountered in first groundwater
Off-Site	SSSW08	SJ054	8260B	2-Hexanone	5	ug/L	U	6/12/2002	Split Sample	14368	AmerSci	1783998.625	268696.75	No	Well does not reflect highest concentration encountered in first groundwater
Off-Site	SSSW08	SJ054	8260B	Acetone	5	ug/L	U	6/12/2002	Split Sample	14368	AmerSci	1783998.625	268696.75	No	Well does not reflect highest concentration encountered in first groundwater
Off-Site	SSSW08	SJ054	6010B	Antimony	10	UG/L	U	6/12/2002	Split Sample	14368	AmerSci	1783998.625	268696.75	No	Well does not reflect highest concentration encountered in first groundwater
Off-Site	SSSW08	SJ054	6010B	Arsenic	10	ug/L	U	6/12/2002	Split Sample	14368	AmerSci	1783998.625	268696.75	No	Well does not reflect highest concentration encountered in first groundwater
Off-Site	SSSW08	SJ054	6010B	Barium	71	ug/L		6/12/2002	Split Sample	14368	AmerSci	1783998.625	268696.75	No	Well does not reflect highest concentration encountered in first groundwater
Off-Site	SSSW08	SJ054	8260B	Benzene	1	ug/L	U	6/12/2002	Split Sample	14368	AmerSci	1783998.625	268696.75	No	Well does not reflect highest concentration encountered in first groundwater
Off-Site	SSSW08	SJ054	6010B	Beryllium	10	ug/L	U	6/12/2002	Split Sample	14368	AmerSci	1783998.625	268696.75	No	Well does not reflect highest concentration encountered in first groundwater
Off-Site	SSSW08	SJ054	8260B	Bromobenzene	1	ug/L	U	6/12/2002	Split Sample	14368	AmerSci	1783998.625	268696.75	No	Well does not reflect highest concentration encountered in first groundwater
Off-Site	SSSW08	SJ054	8260B	Bromochloromethane	1	ug/L	U	6/12/2002	Split Sample	14368	AmerSci	1783998.625	268696.75	No	Well does not reflect highest concentration encountered in first groundwater
Off-Site	SSSW08	SJ054	8260B	Bromodichloromethane	1	ug/L	U	6/12/2002	Split Sample	14368	AmerSci	1783998.625	268696.75	No	Well does not reflect highest concentration encountered in first groundwater
Off-Site	SSSW08	SJ054	8260B	Bromoform	5	ug/L	U	6/12/2002	Split Sample	14368	AmerSci	1783998.625	268696.75	No	Well does not reflect highest concentration encountered in first groundwater
Off-Site	SSSW08	SJ054	8260B	Bromomethane	3	ug/L	U	6/12/2002	Split Sample	14368	AmerSci	1783998.625	268696.75	No	Well does not reflect highest concentration encountered in first groundwater
Off-Site	SSSW08	SJ054	6010B	Cadmium	10	UG/L	U	6/12/2002	Split Sample	14368	AmerSci	1783998.625	268696.75	No	Well does not reflect highest concentration encountered in first groundwater
Off-Site	SSSW08	SJ054	8260B	Carbon Disulfide	1	ug/L	U	6/12/2002	Split Sample	14368	AmerSci	1783998.625	268696.75	No	Well does not reflect highest concentration encountered in first groundwater
Off-Site	SSSW08	SJ054	8260B	Carbon Tetrachloride	1	ug/L	U	6/12/2002	Split Sample	14368	AmerSci	1783998.625	268696.75	No	Well does not reflect highest concentration encountered in first groundwater
Off-Site	SSSW08	SJ054	8260B	Chlorobenzene	1	ug/L	U	6/12/2002	Split Sample	14368	AmerSci	1783998.625	268696.75	No	Well does not reflect highest concentration encountered in first groundwater
Off-Site	SSSW08	SJ054	8260B	Chloroethane	3	ug/L	U	6/12/2002	Split Sample	14368	AmerSci	1783998.625	268696.75	No	Well does not reflect highest concentration encountered in first groundwater
Off-Site	SSSW08	SJ054	8260B	Chloroform	1	ug/L	U	6/12/2002	Split Sample	14368	AmerSci	1783998.625	268696.75	No	Well does not reflect highest concentration encountered in first groundwater
Off-Site	SSSW08	SJ054	8260B	Chloromethane	3	ug/L	U	6/12/2002	Split Sample	14368	AmerSci	1783998.625	268696.75	No	Well does not reflect highest concentration encountered in first groundwater
Off-Site	SSSW08	SJ054	6010B	Chromium	10	UG/L	U	6/12/2002	Split Sample	14368	AmerSci	1783998.625	268696.75	No	Well does not reflect highest concentration encountered in first groundwater
Off-Site	SSSW08	SJ054	8260B	cis-1,2-Dichloroethene	1	ug/L	U	6/12/2002	Split Sample	14368	AmerSci	1783998.625	268696.75	No	Well does not reflect highest concentration encountered in first groundwater
Off-Site	SSSW08	SJ054	8260B	cis-1,3-Dichloropropene	1	ug/L	U	6/12/2002	Split Sample	14368	AmerSci	1783998.625	268696.75	No	Well does not reflect highest concentration encountered in first groundwater
Off-Site	SSSW08	SJ054	6010B	Cobalt	10	UG/L	U	6/12/2002	Split Sample	14368	AmerSci	1783998.625	268696.75	No	Well does not reflect highest concentration encountered in first groundwater
Off-Site	SSSW08	SJ054	6010B	Copper	10	UG/L	U	6/12/2002	Split Sample	14368	AmerSci	1783998.625	268696.75	No	Well does not reflect highest concentration encountered in first groundwater
Off-Site	SSSW08	SJ054	8260B	Cumene	1	ug/L	U	6/12/2002	Split Sample	14368	AmerSci	1783998.625	268696.75	No	Well does not reflect highest concentration encountered in first groundwater
Off-Site	SSSW08	SJ054	8260B	Dibromochloromethane	1	ug/L	U	6/12/2002	Split Sample	14368	AmerSci	1783998.625	268696.75	No	Well does not reflect highest concentration encountered in first groundwater
Off-Site	SSSW08	SJ054	8260B	Dibromomethane	1	ug/L	U	6/12/2002	Split Sample	14368	AmerSci	1783998.625	268696.75	No	Well does not reflect highest concentration encountered in first groundwater
Off-Site	SSSW08	SJ054	8260B	Dichlorodifluoromethane	3	ug/L	U	6/12/2002	Split Sample	14368	AmerSci	1783998.625	268696.75	No	Well does not reflect highest concentration encountered in first groundwater
Off-Site	SSSW08	SJ054	8260B	Ethylbenzene	1	ug/L	U	6/12/2002	Split Sample	14368	AmerSci	1783998.625	268696.75	No	Well does not reflect highest concentration encountered in first groundwater
Off-Site	SSSW08	SJ054	8260B	Hexachlorobutadiene	3	ug/L	U	6/12/2002	Split Sample	14368	AmerSci	1783998.625	268696.75	No	Well does not reflect highest concentration encountered in first groundwater
Off-Site	SSSW08	SJ054	6010B	Lead	5	UG/L	U	6/12/2002	Split Sample	14368	AmerSci	1783998.625	268696.75	No	Well does not reflect highest concentration encountered in first groundwater
Off-Site	SSSW08	SJ054	7470A	Mercury	2	UG/L	U	6/12/2002	Split Sample	14368	AmerSci	1783998.625	268696.75	No	Well does not reflect highest concentration encountered in first groundwater
Off-Site	SSSW08	SJ054	8260B	Methyl ethyl ketone	5	ug/L	U	6/12/2002	Split Sample	14368	AmerSci	1783998.625	268696.75	No	Well does not reflect highest concentration encountered in first groundwater
Off-Site	SSSW08	SJ054	8260B	Methyl isobutyl ketone (MIBK)	5	ug/L	U	6/12/2002	Split Sample	14368	AmerSci	1783998.625	268696.75	No	Well does not reflect highest concentration encountered in first groundwater
Off-Site	SSSW08	SJ054	8260B	Methyl tert-butyl ether	2	ug/L	U	6/12/2002	Split Sample	14368	AmerSci	1783998.625	268696.75	No	Well does not reflect highest concentration encountered in first groundwater
Off-Site	SSSW08	SJ054	8260B	Methylene chloride	5	ug/L	U	6/12/2002	Split Sample	14368	AmerSci	1783998.625	268696.75	No	Well does not reflect highest concentration encountered in first groundwater
Off-Site	SSSW08	SJ054	6010B	Molybdenum	10	ug/L	U	6/12/2002	Split Sample	14368	AmerSci	1783998.625	268696.75	No	Well does not reflect highest concentration encountered in first groundwater
Off-Site	SSSW08	SJ054	8260B	m-Xylene & p-Xylene	2	ug/L	U	6/12/2002	Split Sample	14368	AmerSci	1783998.625	268696.75	No	Well does not reflect highest concentration encountered in first groundwater
Off-Site	SSSW08	SJ054	8260B	Naphthalene	1	ug/L	U	6/12/2002	Split Sample	14368	AmerSci	1783998.625	268696.75	No	Well does not reflect highest concentration encountered in first groundwater
Off-Site	SSSW08	SJ054	8260B	n-Butylbenzene	1	ug/L	U	6/12/2002	Split Sample	14368	AmerSci	1783998.625	268696.75	No	Well does not reflect highest concentration encountered in first groundwater
Off-Site	SSSW08	SJ054	6010B	Nickel	10	ug/L	U	6/12/2002	Split Sample	14368	AmerSci	1783998.625	268696.75	No	Well does not reflect highest concentration encountered in first groundwater
Off-Site	SSSW08	SJ054	8260B	n-Propylbenzene	1	ug/L	U	6/12/2002	Split Sample	14368	AmerSci	1783998.625	268696.75	No	Well does not reflect highest concentration encountered in first groundwater
Off-Site	SSSW08	SJ054	8260B	o-Chlorotoluene	1	ug/L	U	6/12/2002	Split Sample	14368	AmerSci	1783998.625	268696.75	No	Well does not reflect highest concentration encountered in first groundwater
Off-Site	SSSW08	SJ054	8260B	o-Xylene	1	ug/L	U	6/12/2002	Split Sample	14368	AmerSci	1783998.625	268696.75	No	Well does not reflect highest concentration encountered in first groundwater
Off-Site	SSSW08	SJ054	8260B	p-Chlorotoluene	1	ug/L	U	6/12/2002	Split Sample	14368	AmerSci	1783998.625	268696.75	No	Well does not reflect highest concentration encountered in first groundwater
Off-Site	SSSW08	SJ054	8260B	p-Cymene	1	ug/L	U	6/12/2002	Split Sample	14368	AmerSci	1783998.625	268696.75	No	Well does not reflect highest concentration encountered in first groundwater
Off-Site	SSSW08	SJ054	314.0	Perchlorate	4	ug/L	U	6/12/2002	Split Sample	14368	AmerSci	1783998.625	268696.75	No	Well does not reflect highest concentration encountered in first groundwater
Off-Site	SSSW08	SJ054	8260B	sec-Butylbenzene	1	ug/L	U	6/12/2002	Split Sample	14368	AmerSci	1783998.625	268696.75	No	Well does not reflect highest concentration encountered in first groundwater
Off-Site	SSSW08	SJ054	8260B	sec-Dichloropropane	1	ug/L	U	6/12/2002	Split Sample	14368	AmerSci	1783998.625	268696.75	No	Well does not reflect highest concentration encountered in first groundwater
Off-Site	SSSW08	SJ054	6010B	Selenium	10	UG/L	U	6/12/2002	Split Sample	14368	AmerSci	1783998.625	268696.75	No	Well does not reflect highest concentration encountered in first groundwater
Off-Site	SSSW08	SJ054	6010B	Silver	10	UG/L	U	6/12/2002	Split Sample	14368	AmerSci	1783998.625	268696.75	No	Well does not reflect highest concentration encountered in first groundwater
Off-Site	SSSW08	SJ054	8260B	Styrene	1	ug/L	U	6/12/2002	Split Sample	14368	AmerSci	1783998.625	268696.75	No	Well does not reflect highest concentration encountered in first groundwater
Off-Site	SSSW08	SJ054	8260B	tert-Butylbenzene	1	ug/L	U	6/12/2002	Split Sample	14368	AmerSci	1783998.625	268696.75	No	Well does not reflect highest concentration encountered in first groundwater
Off-Site	SSSW08	SJ054	8260B	Tetrachloroethene	1	ug/L	U	6/12/2002	Split Sample	14368	AmerSci	1783998.625	268696.75	No	Well does not reflect highest concentration encountered in first groundwater
Off-Site	SSSW08	SJ054	6010B	Thallium	10	UG/L	U	6/12/2002	Split Sample	14368	AmerSci	1783998.625	268696.75	No	Well does not reflect highest concentration encountered in first groundwater
Off-Site	SSSW08	SJ054	8260B	Toluene	1	ug/L	U	6/12/2002	Split Sample	14368	AmerSci	1783998.625	268696.75	No	Well does not reflect highest concentration encountered in first groundwater
Off-Site	SSSW08	SJ054	8260B	trans-1,2-Dichloroethene	1	ug/L	U	6/12/2002	Split Sample	14368	AmerSci	1783998.625	268696.75	No	Well does not reflect highest concentration encountered in first groundwater
Off-Site	SSSW08	SJ054	8260B	trans-1,3-Dichloropropene	1	ug/L	U	6/12/2002	Split Sample	14368	AmerSci	1783998.625	268696.75	No	Well does not reflect highest concentration encountered in first groundwater
Off-Site	SSSW08	SJ054	8260B	Trichloroethene	1	ug/L	U	6/12/2002	Split Sample	14368	AmerSci	1783998.625	268696.75	No	Well does not reflect highest concentration encountered in first groundwater
Off-Site	SSSW08	SJ054	8260B	Trichlorofluoromethane	1	ug/L	U	6/12/2002	Split Sample	14368	AmerSci	1783998.625	268696.75	No	Well does not reflect highest concentration encountered in first groundwater
Off-Site	SSSW08	SJ054	6010B	Vanadium	20	UG/L		6/12/2002	Split Sample	14368	AmerSci	1783998.625	268696.75	No	Well does not reflect highest concentration encountered in first groundwater
Off-Site	SSSW08	SJ054	8260B	Vinyl acetate	5	ug/L	U	6/12/2002	Split Sample	14368	AmerSci	1783998.625	268696.75	No	Well does not reflect highest concentration encountered in first groundwater
Off-Site	SSSW08	SJ054	8260B	Vinyl chloride	3	ug/L	U	6/12/2002	Split Sample	14368	AmerSci	1783998.625	268696.75	No	Well does not reflect highest concentration encountered in first groundwater
Off-Site	SSSW08	SJ054	6010B	Zinc	31	UG/L		6/12/2002	Split Sample	14368	AmerSci	1783998.625	268696.75	No	Well does not reflect highest concentration encountered in first groundwater
RMHF	PZ-116	PZ-116_050908_01_L	6020	Antimony, Dissolved	0.3	ug/L	U	5/9/2008 11:34:00 AM	Primary Sample	1090693	Lancaster	1785076.3	268032.6	No	Well does not reflect highest concentration encountered in first groundwater

RFI Site	Well ID	Sample ID	Analytical Method	Analyte	Result	Units	Qualifier Code	Collection Date	Sample Type	Sample Delivery Group	Analytical Laboratory	Easting	Northing	Included in Risk Assessment	Rationale for Risk Exclusion
RMHF	PZ-116	PZ-116_050908_01_L	6020	Arsenic, Dissolved	0.84	ug/L	J	5/9/2008 11:34:00 AM	Primary Sample	1090693	Lancaster	1785076.3	268032.6	No	Well does not reflect highest concentration encountered in first groundwater
RMHF	PZ-116	PZ-116_050908_01_L	6010B	Barium, Dissolved	24.5	ug/L		5/9/2008 11:34:00 AM	Primary Sample	1090693	Lancaster	1785076.3	268032.6	No	Well does not reflect highest concentration encountered in first groundwater
RMHF	PZ-116	PZ-116_050908_01_L	6020	Beryllium, Dissolved	0.052	ug/L	U	5/9/2008 11:34:00 AM	Primary Sample	1090693	Lancaster	1785076.3	268032.6	No	Well does not reflect highest concentration encountered in first groundwater
RMHF	PZ-116	PZ-116_050908_01_L	6020	Cadmium, Dissolved	0.19	ug/L	J	5/9/2008 11:34:00 AM	Primary Sample	1090693	Lancaster	1785076.3	268032.6	No	Well does not reflect highest concentration encountered in first groundwater
RMHF	PZ-116	PZ-116_050908_01_L	6020	Chromium, Dissolved	1.6	ug/L	J	5/9/2008 11:34:00 AM	Primary Sample	1090693	Lancaster	1785076.3	268032.6	No	Well does not reflect highest concentration encountered in first groundwater
RMHF	PZ-116	PZ-116_050908_01_L	6010B	Cobalt, Dissolved	2.1	UG/L	U	5/9/2008 11:34:00 AM	Primary Sample	1090693	Lancaster	1785076.3	268032.6	No	Well does not reflect highest concentration encountered in first groundwater
RMHF	PZ-116	PZ-116_050908_01_L	6020	Copper, Dissolved	1.5	ug/L		5/9/2008 11:34:00 AM	Primary Sample	1090693	Lancaster	1785076.3	268032.6	No	Well does not reflect highest concentration encountered in first groundwater
RMHF	PZ-116	PZ-116_050908_01_L	6010B	Iron, Dissolved	52.2	ug/L	U	5/9/2008 11:34:00 AM	Primary Sample	1090693	Lancaster	1785076.3	268032.6	No	Well does not reflect highest concentration encountered in first groundwater
RMHF	PZ-116	PZ-116_050908_01_L	6020	Lead, Dissolved	0.05	ug/L	U	5/9/2008 11:34:00 AM	Primary Sample	1090693	Lancaster	1785076.3	268032.6	No	Well does not reflect highest concentration encountered in first groundwater
RMHF	PZ-116	PZ-116_050908_01_L	6010B	Manganese, Dissolved	5.9	ug/L		5/9/2008 11:34:00 AM	Primary Sample	1090693	Lancaster	1785076.3	268032.6	No	Well does not reflect highest concentration encountered in first groundwater
RMHF	PZ-116	PZ-116_050908_01_L	7470A	Mercury, Dissolved	0.056	ug/L	U	5/9/2008 11:34:00 AM	Primary Sample	1090693	Lancaster	1785076.3	268032.6	No	Well does not reflect highest concentration encountered in first groundwater
RMHF	PZ-116	PZ-116_050908_01_L	6010B	Molybdenum, Dissolved	8.8	ug/L	J	5/9/2008 11:34:00 AM	Primary Sample	1090693	Lancaster	1785076.3	268032.6	No	Well does not reflect highest concentration encountered in first groundwater
RMHF	PZ-116	PZ-116_050908_01_L	6020	Nickel, Dissolved	1.9	ug/L	J	5/9/2008 11:34:00 AM	Primary Sample	1090693	Lancaster	1785076.3	268032.6	No	Well does not reflect highest concentration encountered in first groundwater
RMHF	PZ-116	PZ-116_050908_01_L	6020	Selenium, Dissolved	1.8	ug/L	J	5/9/2008 11:34:00 AM	Primary Sample	1090693	Lancaster	1785076.3	268032.6	No	Well does not reflect highest concentration encountered in first groundwater
RMHF	PZ-116	PZ-116_050908_01_L	6020	Silver, Dissolved	0.037	ug/L	U	5/9/2008 11:34:00 AM	Primary Sample	1090693	Lancaster	1785076.3	268032.6	No	Well does not reflect highest concentration encountered in first groundwater
RMHF	PZ-116	PZ-116_050908_01_L	6020	Thallium, Dissolved	0.15	ug/L	U	5/9/2008 11:34:00 AM	Primary Sample	1090693	Lancaster	1785076.3	268032.6	No	Well does not reflect highest concentration encountered in first groundwater
RMHF	PZ-116	PZ-116_050908_01_L	6010B	Vanadium, Dissolved	1.5	ug/L	U	5/9/2008 11:34:00 AM	Primary Sample	1090693	Lancaster	1785076.3	268032.6	No	Well does not reflect highest concentration encountered in first groundwater
RMHF	PZ-116	PZ-116_050908_01_L	6010B	Zinc, Dissolved	8.1	ug/L	U	5/9/2008 11:34:00 AM	Primary Sample	1090693	Lancaster	1785076.3	268032.6	No	Well does not reflect highest concentration encountered in first groundwater
RMHF	PZ-116	PZ-116_060205_01_D	8260B	1,1,1-Trichloroethane	0.3	ug/L	U	6/2/2005 8:55:00 AM	Primary Sample	IOF0193	Del Mar	1785076.3	268032.6	No	Well does not reflect highest concentration encountered in first groundwater
RMHF	PZ-116	PZ-116_060205_01_D	8260B	1,1,2,2-Tetrachloroethane	0.24	ug/L	U	6/2/2005 8:55:00 AM	Primary Sample	IOF0193	Del Mar	1785076.3	268032.6	No	Well does not reflect highest concentration encountered in first groundwater
RMHF	PZ-116	PZ-116_060205_01_D	8260B	1,1,2-Trichloro-1,2,2-trifluoroethane	1.2	ug/L	U	6/2/2005 8:55:00 AM	Primary Sample	IOF0193	Del Mar	1785076.3	268032.6	No	Well does not reflect highest concentration encountered in first groundwater
RMHF	PZ-116	PZ-116_060205_01_D	8260B	1,1,2-Trichloroethane	0.3	ug/L	U	6/2/2005 8:55:00 AM	Primary Sample	IOF0193	Del Mar	1785076.3	268032.6	No	Well does not reflect highest concentration encountered in first groundwater
RMHF	PZ-116	PZ-116_060205_01_D	8260B	1,1-Dichloroethane	0.27	ug/L	U	6/2/2005 8:55:00 AM	Primary Sample	IOF0193	Del Mar	1785076.3	268032.6	No	Well does not reflect highest concentration encountered in first groundwater
RMHF	PZ-116	PZ-116_060205_01_D	8260B	1,1-Dichloroethene	0.42	ug/L	U	6/2/2005 8:55:00 AM	Primary Sample	IOF0193	Del Mar	1785076.3	268032.6	No	Well does not reflect highest concentration encountered in first groundwater
RMHF	PZ-116	PZ-116_060205_01_D	8260B	1,2-Dichlorobenzene	0.32	ug/L	U	6/2/2005 8:55:00 AM	Primary Sample	IOF0193	Del Mar	1785076.3	268032.6	No	Well does not reflect highest concentration encountered in first groundwater
RMHF	PZ-116	PZ-116_060205_01_D	8260B	1,2-Dichloroethane	0.28	ug/L	U	6/2/2005 8:55:00 AM	Primary Sample	IOF0193	Del Mar	1785076.3	268032.6	No	Well does not reflect highest concentration encountered in first groundwater
RMHF	PZ-116	PZ-116_060205_01_D	8260B	1,2-Dichloropropane	0.35	ug/L	U	6/2/2005 8:55:00 AM	Primary Sample	IOF0193	Del Mar	1785076.3	268032.6	No	Well does not reflect highest concentration encountered in first groundwater
RMHF	PZ-116	PZ-116_060205_01_D	8260B	1,3-Dichlorobenzene	0.35	ug/L	U	6/2/2005 8:55:00 AM	Primary Sample	IOF0193	Del Mar	1785076.3	268032.6	No	Well does not reflect highest concentration encountered in first groundwater
RMHF	PZ-116	PZ-116_060205_01_D	8260B	1,4-Dichlorobenzene	0.37	ug/L	U	6/2/2005 8:55:00 AM	Primary Sample	IOF0193	Del Mar	1785076.3	268032.6	No	Well does not reflect highest concentration encountered in first groundwater
RMHF	PZ-116	PZ-116_060205_01_D	8260B	2-Hexanone	2.6	ug/L	U	6/2/2005 8:55:00 AM	Primary Sample	IOF0193	Del Mar	1785076.3	268032.6	No	Well does not reflect highest concentration encountered in first groundwater
RMHF	PZ-116	PZ-116_060205_01_D	8260B	Acetone	4.5	ug/L	U	6/2/2005 8:55:00 AM	Primary Sample	IOF0193	Del Mar	1785076.3	268032.6	No	Well does not reflect highest concentration encountered in first groundwater
RMHF	PZ-116	PZ-116_060205_01_D	8260B	Benzene	0.28	ug/L	U	6/2/2005 8:55:00 AM	Primary Sample	IOF0193	Del Mar	1785076.3	268032.6	No	Well does not reflect highest concentration encountered in first groundwater
RMHF	PZ-116	PZ-116_060205_01_D	8260B	Bromodichloromethane	0.3	ug/L	U	6/2/2005 8:55:00 AM	Primary Sample	IOF0193	Del Mar	1785076.3	268032.6	No	Well does not reflect highest concentration encountered in first groundwater
RMHF	PZ-116	PZ-116_060205_01_D	8260B	Bromoform	0.32	ug/L	U	6/2/2005 8:55:00 AM	Primary Sample	IOF0193	Del Mar	1785076.3	268032.6	No	Well does not reflect highest concentration encountered in first groundwater
RMHF	PZ-116	PZ-116_060205_01_D	8260B	Bromomethane	0.42	ug/L	U	6/2/2005 8:55:00 AM	Primary Sample	IOF0193	Del Mar	1785076.3	268032.6	No	Well does not reflect highest concentration encountered in first groundwater
RMHF	PZ-116	PZ-116_060205_01_D	8260B	Carbon Disulfide	0.48	ug/L	U	6/2/2005 8:55:00 AM	Primary Sample	IOF0193	Del Mar	1785076.3	268032.6	No	Well does not reflect highest concentration encountered in first groundwater
RMHF	PZ-116	PZ-116_060205_01_D	8260B	Carbon Tetrachloride	0.28	ug/L	U	6/2/2005 8:55:00 AM	Primary Sample	IOF0193	Del Mar	1785076.3	268032.6	No	Well does not reflect highest concentration encountered in first groundwater
RMHF	PZ-116	PZ-116_060205_01_D	8260B	Chlorobenzene	0.36	ug/L	U	6/2/2005 8:55:00 AM	Primary Sample	IOF0193	Del Mar	1785076.3	268032.6	No	Well does not reflect highest concentration encountered in first groundwater
RMHF	PZ-116	PZ-116_060205_01_D	8260B	Chloroethane	0.33	ug/L	U	6/2/2005 8:55:00 AM	Primary Sample	IOF0193	Del Mar	1785076.3	268032.6	No	Well does not reflect highest concentration encountered in first groundwater
RMHF	PZ-116	PZ-116_060205_01_D	8260B	Chloroform	0.33	ug/L	U	6/2/2005 8:55:00 AM	Primary Sample	IOF0193	Del Mar	1785076.3	268032.6	No	Well does not reflect highest concentration encountered in first groundwater
RMHF	PZ-116	PZ-116_060205_01_D	8260B	Chloromethane	0.3	ug/L	U	6/2/2005 8:55:00 AM	Primary Sample	IOF0193	Del Mar	1785076.3	268032.6	No	Well does not reflect highest concentration encountered in first groundwater
RMHF	PZ-116	PZ-116_060205_01_D	8260B	cis-1,2-Dichloroethene	0.32	ug/L	U	6/2/2005 8:55:00 AM	Primary Sample	IOF0193	Del Mar	1785076.3	268032.6	No	Well does not reflect highest concentration encountered in first groundwater
RMHF	PZ-116	PZ-116_060205_01_D	8260B	cis-1,3-Dichloropropene	0.22	ug/L	U	6/2/2005 8:55:00 AM	Primary Sample	IOF0193	Del Mar	1785076.3	268032.6	No	Well does not reflect highest concentration encountered in first groundwater
RMHF	PZ-116	PZ-116_060205_01_D	8260B	Dibromochloromethane	0.28	ug/L	U	6/2/2005 8:55:00 AM	Primary Sample	IOF0193	Del Mar	1785076.3	268032.6	No	Well does not reflect highest concentration encountered in first groundwater
RMHF	PZ-116	PZ-116_060205_01_D	8260B	Ethylbenzene	0.25	ug/L	U	6/2/2005 8:55:00 AM	Primary Sample	IOF0193	Del Mar	1785076.3	268032.6	No	Well does not reflect highest concentration encountered in first groundwater
RMHF	PZ-116	PZ-116_060205_01_D	8260B	Methyl ethyl ketone	3.8	ug/L	U	6/2/2005 8:55:00 AM	Primary Sample	IOF0193	Del Mar	1785076.3	268032.6	No	Well does not reflect highest concentration encountered in first groundwater
RMHF	PZ-116	PZ-116_060205_01_D	8260B	Methyl isobutyl ketone (MIBK)	2.5	ug/L	U	6/2/2005 8:55:00 AM	Primary Sample	IOF0193	Del Mar	1785076.3	268032.6	No	Well does not reflect highest concentration encountered in first groundwater
RMHF	PZ-116	PZ-116_060205_01_D	8260B	Methylene chloride	0.51	ug/L	U	6/2/2005 8:55:00 AM	Primary Sample	IOF0193	Del Mar	1785076.3	268032.6	No	Well does not reflect highest concentration encountered in first groundwater
RMHF	PZ-116	PZ-116_060205_01_D	8260B	m-Xylene & p-Xylene	0.52	ug/L	U	6/2/2005 8:55:00 AM	Primary Sample	IOF0193	Del Mar	1785076.3	268032.6	No	Well does not reflect highest concentration encountered in first groundwater
RMHF	PZ-116	PZ-116_060205_01_D	8260B	o-Xylene	0.24	ug/L	U	6/2/2005 8:55:00 AM	Primary Sample	IOF0193	Del Mar	1785076.3	268032.6	No	Well does not reflect highest concentration encountered in first groundwater
RMHF	PZ-116	PZ-116_060205_01_D	8260B	Tetrachloroethene	0.32	ug/L	U	6/2/2005 8:55:00 AM	Primary Sample	IOF0193	Del Mar	1785076.3	268032.6	No	Well does not reflect highest concentration encountered in first groundwater
RMHF	PZ-116	PZ-116_060205_01_D	8260B	Toluene	0.36	ug/L	U	6/2/2005 8:55:00 AM	Primary Sample	IOF0193	Del Mar	1785076.3	268032.6	No	Well does not reflect highest concentration encountered in first groundwater
RMHF	PZ-116	PZ-116_060205_01_D	8260B	trans-1,2-Dichloroethene	0.27	ug/L	U	6/2/2005 8:55:00 AM	Primary Sample	IOF0193	Del Mar	1785076.3	268032.6	No	Well does not reflect highest concentration encountered in first groundwater
RMHF	PZ-116	PZ-116_060205_01_D	8260B	trans-1,3-Dichloropropene	0.32	ug/L	U	6/2/2005 8:55:00 AM	Primary Sample	IOF0193	Del Mar	1785076.3	268032.6	No	Well does not reflect highest concentration encountered in first groundwater
RMHF	PZ-116	PZ-116_060205_01_D	8260B	Trichloroethene	0.26	ug/L	U	6/2/2005 8:55:00 AM	Primary Sample	IOF0193	Del Mar	1785076.3	268032.6	No	Well does not reflect highest concentration encountered in first groundwater
RMHF	PZ-116	PZ-116_060205_01_D	8260B	Trichlorofluoromethane	0.34	ug/L	U	6/2/2005 8:55:00 AM	Primary Sample	IOF0193	Del Mar	1785076.3	268032.6	No	Well does not reflect highest concentration encountered in first groundwater
RMHF	PZ-116	PZ-116_060205_01_D	8260B	Vinyl chloride	0.26	ug/L	U	6/2/2005 8:55:00 AM	Primary Sample	IOF0193	Del Mar	1785076.3	268032.6	No	Well does not reflect highest concentration encountered in first groundwater
RMHF	RD-27	128878	8260B	1,1,1-Trichloroethane	0.3	ug/L	U	10/26/2001	Split Sample	SSFL Legacy Data	AmerAnal	1785610.5411	267977.6842	No	Well does not reflect highest concentration encountered in first groundwater
RMHF	RD-27	128878	8260B	1,1,2,2-Tetrachloroethane	0.3	ug/L	U	10/26/2001	Split Sample	SSFL Legacy Data	AmerAnal	1785610.5411	267977.6842	No	Well does not reflect highest concentration encountered in first groundwater
RMHF	RD-27	128878	8260B	1,1,2-Trichloroethane	0.2	ug/L	U	10/26/2001	Split Sample	SSFL Legacy Data	AmerAnal	1785610.5411	267977.6842	No	Well does not reflect highest concentration encountered in first groundwater
RMHF	RD-27	128878	8260B	1,1-Dichloroethane	0.2	ug/L	U	10/26/2001	Split Sample	SSFL Legacy Data	AmerAnal	1785610.5411	267977.6842	No	Well does not reflect highest concentration encountered in first groundwater
RMHF	RD-27	128878	8260B	1,1-Dichloroethene	0.2	ug/L	U	10/26/2001	Split Sample	SSFL Legacy Data	AmerAnal	1785610.5411	267977.6842	No	Well does not reflect highest concentration encountered in first groundwater
RMHF	RD-27	128878	8260B	1,2-Dichloroethane	0.3	ug/L	U	10/26/2001	Split Sample	SSFL Legacy Data	AmerAnal	1785610.5411	267977.6842	No	Well does not reflect highest concentration encountered in first groundwater
RMHF	RD-27	128878	8260B	1,2-Dichloropropane	0.5	ug/L	U	10/26/2001	Split Sample	SSFL Legacy Data	AmerAnal	1785610.5411	267977.6842	No	Well does not reflect highest concentration encountered in first groundwater
RMHF	RD-27	128878	8260B	Benzene	0.2	ug/L	U	10/26/2001	Split Sample	SSFL Legacy Data	AmerAnal	1785610.5411	267977.6842	No	Well does not reflect highest concentration encountered in first groundwater
RMHF	RD-27	128878	8260B	Bromodichloromethane	0.2	ug/L	U	10/26/2001	Split Sample	SSFL Legacy Data	AmerAnal	1785610.5411	267977.6842	No	Well does not reflect highest concentration encountered in first groundwater
RMHF	RD-27	128878	8260B	Bromoform	0.3	ug/L	U	10/26/2001	Split Sample	SSFL Legacy Data	AmerAnal	1785610.5411	267977.6842	No	Well does not reflect highest concentration encountered in first groundwater
RMHF	RD-27	128878	8260B	Bromomethane	0.4	ug/L	U	10/26/2001	Split Sample	SSFL Legacy Data	AmerAnal	1785610.5411	267977.6842	No	Well does not reflect highest concentration encountered in first groundwater
RMHF	RD-27	128878	8260B	Carbon Tetrachloride	0.5	ug/L	U	10/26/2001	Split Sample	SSFL Legacy Data	AmerAnal	1785610.5411	267977.6842	No	Well does not reflect highest concentration encountered in first groundwater
RMHF	RD-27	128878	8260B	Chlorobenzene	0.2	ug/L	U	10/26/2001	Split Sample	SSFL Legacy Data	AmerAnal	1785610.5411	267977.6842	No	Well does not reflect highest concentration encountered in first groundwater
RMHF	RD-27	128878	8260B	Chloroethane	0.3	ug/L	U	10/26/2001	Split Sample	SSFL Legacy Data	AmerAnal	1785610.5411	267977.6842	No	Well does not reflect highest concentration encountered in first groundwater
RMHF	RD-27	128878	8260B	Chloroform	0.2	ug/L	U	10/26/2001	Split Sample	SSFL Legacy Data	AmerAnal	1785610.5411	267977.6842	No	Well does not reflect highest concentration encountered in first groundwater
RMHF	RD-27	128878	8260B	Chloromethane	0.4	ug/L	U	10/26/2001	Split Sample	SSFL Legacy Data	AmerAnal	1785610.5411	267977.6842	No	Well does not reflect highest concentration encountered in first groundwater
RMHF	RD-27	128878	8260B	cis-1,2-Dichloroethene	0.3	ug/L	U	10/26/2001	Split Sample	SSFL Legacy Data	AmerAnal	1785610.5411	267977.6842	No	Well does not reflect highest concentration encountered in first groundwater
RMHF	RD-27	128878	8260B	cis-1,3-Dichloropropene	0.2	ug/L	U	10/26/2001	Split Sample	SSFL Legacy Data	AmerAnal	1785610.5411	267977.6842	No	Well does not reflect highest concentration encountered in first groundwater
RMHF	RD-27	128878	8260B	Dibromochloromethane	0.3	ug/L	U	10/26/2001	Split Sample	SSFL Legacy Data	AmerAnal	1785610.5411	267977.6842	No	Well does not reflect highest concentration encountered in first groundwater
RMHF	RD-27	128878	8260B	Ethylbenzene	0.2	ug/L	U	10/26/2001	Split Sample	SSFL Legacy Data	AmerAnal	1785610.5411	267977.6842	No	Well does not reflect highest concentration encountered in first groundwater
RMHF	RD-27	128878	8260B	Methylene chloride	2	ug/L	U	10/26/2001	Split Sample	SSFL Legacy Data	AmerAnal	1785610.5411	267977.6842	No	Well does not reflect highest concentration encountered in first groundwater
RMHF	RD-27	128878	8260B	Tetrachloroethene	0.2	ug/L	U	10/26/2001	Split Sample	SSFL Legacy Data	AmerAnal	1785610.5411	267977.6842	No	Well does not reflect highest concentration encountered in first groundwater
RMHF	RD-27	128878	8260B	Toluene	0.3	ug/L	U	10/26/2001	Split Sample	SSFL Legacy Data	AmerAnal	1785610.5411	267977.6842	No	Well does not reflect highest concentration encountered in first groundwater
RMHF	RD-27	128878	8260B	trans-1,2-Dichloroethene	0.3	ug/L	U	10/26/2001	Split Sample	SSFL Legacy Data	AmerAnal	1785610.5411	267977.6842	No	Well does not reflect highest concentration encountered in first groundwater
RMHF	RD-27	128878	8260B	trans-1,3-Dichloropropene	0.3	ug/L	U	10/26/2001	Split Sample	SSFL Legacy Data	AmerAnal	1785610.5411	267977.6842	No	Well does not reflect highest concentration encountered in first groundwater

RFI Site	Well ID	Sample ID	Analytical Method	Analyte	Result	Units	Qualifier Code	Collection Date	Sample Type	Sample Delivery Group	Analytical Laboratory	Easting	Northing	Included in Risk Assessment	Rationale for Risk Exclusion
RMHF	RD-27	128878	8260B	Trichloroethene	0.3	ug/L	U	10/26/2001	Split Sample	SSFL Legacy Data	AmerAnal	1785610.5411	267977.6842	No	Well does not reflect highest concentration encountered in first groundwater
RMHF	RD-27	128878	8260B	Vinyl chloride	0.3	ug/L	U	10/26/2001	Split Sample	SSFL Legacy Data	AmerAnal	1785610.5411	267977.6842	No	Well does not reflect highest concentration encountered in first groundwater
RMHF	RD-27	9502312*23-8010	8010	1,1,1-Trichloroethane	0.5	ug/L	U	2/17/1995	Primary Sample	SSFL Legacy Data	BCA-Glen	1785610.5411	267977.6842	No	Well does not reflect highest concentration encountered in first groundwater
RMHF	RD-27	9502312*23-8010	8010	1,1,2,2-Tetrachloroethane	0.4	ug/L	U	2/17/1995	Primary Sample	SSFL Legacy Data	BCA-Glen	1785610.5411	267977.6842	No	Well does not reflect highest concentration encountered in first groundwater
RMHF	RD-27	9502312*23-8010	8010	1,1,2-Trichloro-1,2,2-trifluoroethane	0.5	ug/L	U	2/17/1995	Primary Sample	SSFL Legacy Data	BCA-Glen	1785610.5411	267977.6842	No	Well does not reflect highest concentration encountered in first groundwater
RMHF	RD-27	9502312*23-8010	8010	1,1,2-Trichloroethane	0.5	ug/L	U	2/17/1995	Primary Sample	SSFL Legacy Data	BCA-Glen	1785610.5411	267977.6842	No	Well does not reflect highest concentration encountered in first groundwater
RMHF	RD-27	9502312*23-8010	8010	1,1-Dichloroethane	0.5	ug/L	U	2/17/1995	Primary Sample	SSFL Legacy Data	BCA-Glen	1785610.5411	267977.6842	No	Well does not reflect highest concentration encountered in first groundwater
RMHF	RD-27	9502312*23-8010	8010	1,1-Dichloroethene	0.3	ug/L	U	2/17/1995	Primary Sample	SSFL Legacy Data	BCA-Glen	1785610.5411	267977.6842	No	Well does not reflect highest concentration encountered in first groundwater
RMHF	RD-27	9502312*23-8010	8010	1,2-Dichlorobenzene	0.3	ug/L	U	2/17/1995	Primary Sample	SSFL Legacy Data	BCA-Glen	1785610.5411	267977.6842	No	Well does not reflect highest concentration encountered in first groundwater
RMHF	RD-27	9502312*23-8010	8010	1,2-Dichloroethane	0.5	ug/L	U	2/17/1995	Primary Sample	SSFL Legacy Data	BCA-Glen	1785610.5411	267977.6842	No	Well does not reflect highest concentration encountered in first groundwater
RMHF	RD-27	9502312*23-8010	8010	1,2-Dichloropropane	0.3	ug/L	U	2/17/1995	Primary Sample	SSFL Legacy Data	BCA-Glen	1785610.5411	267977.6842	No	Well does not reflect highest concentration encountered in first groundwater
RMHF	RD-27	9502312*23-8010	8010	1,3-Dichlorobenzene	0.4	ug/L	U	2/17/1995	Primary Sample	SSFL Legacy Data	BCA-Glen	1785610.5411	267977.6842	No	Well does not reflect highest concentration encountered in first groundwater
RMHF	RD-27	9502312*23-8010	8010	1,4-Dichlorobenzene	0.5	ug/L	U	2/17/1995	Primary Sample	SSFL Legacy Data	BCA-Glen	1785610.5411	267977.6842	No	Well does not reflect highest concentration encountered in first groundwater
RMHF	RD-27	9502312*23-8010	8010	Bromodichloromethane	0.4	ug/L	U	2/17/1995	Primary Sample	SSFL Legacy Data	BCA-Glen	1785610.5411	267977.6842	No	Well does not reflect highest concentration encountered in first groundwater
RMHF	RD-27	9502312*23-8010	8010	Bromoform	0.1	ug/L	U	2/17/1995	Primary Sample	SSFL Legacy Data	BCA-Glen	1785610.5411	267977.6842	No	Well does not reflect highest concentration encountered in first groundwater
RMHF	RD-27	9502312*23-8010	8010	Bromomethane	0.3	ug/L	U	2/17/1995	Primary Sample	SSFL Legacy Data	BCA-Glen	1785610.5411	267977.6842	No	Well does not reflect highest concentration encountered in first groundwater
RMHF	RD-27	9502312*23-8010	8010	Carbon Tetrachloride	0.5	ug/L	U	2/17/1995	Primary Sample	SSFL Legacy Data	BCA-Glen	1785610.5411	267977.6842	No	Well does not reflect highest concentration encountered in first groundwater
RMHF	RD-27	9502312*23-8010	8010	Chlorobenzene	0.4	ug/L	U	2/17/1995	Primary Sample	SSFL Legacy Data	BCA-Glen	1785610.5411	267977.6842	No	Well does not reflect highest concentration encountered in first groundwater
RMHF	RD-27	9502312*23-8010	8010	Chloroethane	0.3	ug/L	U	2/17/1995	Primary Sample	SSFL Legacy Data	BCA-Glen	1785610.5411	267977.6842	No	Well does not reflect highest concentration encountered in first groundwater
RMHF	RD-27	9502312*23-8010	8010	Chloroform	0.5	ug/L	U	2/17/1995	Primary Sample	SSFL Legacy Data	BCA-Glen	1785610.5411	267977.6842	No	Well does not reflect highest concentration encountered in first groundwater
RMHF	RD-27	9502312*23-8010	8010	Chloromethane	0.4	ug/L	U	2/17/1995	Primary Sample	SSFL Legacy Data	BCA-Glen	1785610.5411	267977.6842	No	Well does not reflect highest concentration encountered in first groundwater
RMHF	RD-27	9502312*23-8010	8010	cis-1,2-Dichloroethene	0.5	ug/L	U	2/17/1995	Primary Sample	SSFL Legacy Data	BCA-Glen	1785610.5411	267977.6842	No	Well does not reflect highest concentration encountered in first groundwater
RMHF	RD-27	9502312*23-8010	8010	cis-1,3-Dichloropropene	0.2	ug/L	U	2/17/1995	Primary Sample	SSFL Legacy Data	BCA-Glen	1785610.5411	267977.6842	No	Well does not reflect highest concentration encountered in first groundwater
RMHF	RD-27	9502312*23-8010	8010	Dibromochloromethane	0.2	ug/L	U	2/17/1995	Primary Sample	SSFL Legacy Data	BCA-Glen	1785610.5411	267977.6842	No	Well does not reflect highest concentration encountered in first groundwater
RMHF	RD-27	9502312*23-8010	8010	Methylene chloride	4	ug/L	U	2/17/1995	Primary Sample	SSFL Legacy Data	BCA-Glen	1785610.5411	267977.6842	No	Well does not reflect highest concentration encountered in first groundwater
RMHF	RD-27	9502312*23-8010	8010	Tetrachloroethene	0.3	ug/L	U	2/17/1995	Primary Sample	SSFL Legacy Data	BCA-Glen	1785610.5411	267977.6842	No	Well does not reflect highest concentration encountered in first groundwater
RMHF	RD-27	9502312*23-8010	8010	trans-1,2-Dichloroethene	0.4	ug/L	U	2/17/1995	Primary Sample	SSFL Legacy Data	BCA-Glen	1785610.5411	267977.6842	No	Well does not reflect highest concentration encountered in first groundwater
RMHF	RD-27	9502312*23-8010	8010	trans-1,3-Dichloropropene	0.2	ug/L	U	2/17/1995	Primary Sample	SSFL Legacy Data	BCA-Glen	1785610.5411	267977.6842	No	Well does not reflect highest concentration encountered in first groundwater
RMHF	RD-27	9502312*23-8010	8010	Trichloroethene	0.5	ug/L	QC	2/17/1995	Primary Sample	SSFL Legacy Data	BCA-Glen	1785610.5411	267977.6842	No	Well does not reflect highest concentration encountered in first groundwater
RMHF	RD-27	9502312*23-8010	8010	Trichlorofluoromethane	0.5	ug/L	U	2/17/1995	Primary Sample	SSFL Legacy Data	BCA-Glen	1785610.5411	267977.6842	No	Well does not reflect highest concentration encountered in first groundwater
RMHF	RD-27	9502312*23-8010	8010	Vinyl chloride	0.5	ug/L	U	2/17/1995	Primary Sample	SSFL Legacy Data	BCA-Glen	1785610.5411	267977.6842	No	Well does not reflect highest concentration encountered in first groundwater
RMHF	RD-27	9508363*2-8010	8010	1,1,1-Trichloroethane	0.5	ug/L	U	8/18/1995	Primary Sample	SSFL Legacy Data	BCA-Glen	1785610.5411	267977.6842	No	Well does not reflect highest concentration encountered in first groundwater
RMHF	RD-27	9508363*2-8010	8010	1,1,2,2-Tetrachloroethane	0.4	ug/L	U	8/18/1995	Primary Sample	SSFL Legacy Data	BCA-Glen	1785610.5411	267977.6842	No	Well does not reflect highest concentration encountered in first groundwater
RMHF	RD-27	9508363*2-8010	8010	1,1,2-Trichloro-1,2,2-trifluoroethane	0.5	ug/L	U	8/18/1995	Primary Sample	SSFL Legacy Data	BCA-Glen	1785610.5411	267977.6842	No	Well does not reflect highest concentration encountered in first groundwater
RMHF	RD-27	9508363*2-8010	8010	1,1,2-Trichloroethane	0.5	ug/L	U	8/18/1995	Primary Sample	SSFL Legacy Data	BCA-Glen	1785610.5411	267977.6842	No	Well does not reflect highest concentration encountered in first groundwater
RMHF	RD-27	9508363*2-8010	8010	1,1-Dichloroethane	0.5	ug/L	U	8/18/1995	Primary Sample	SSFL Legacy Data	BCA-Glen	1785610.5411	267977.6842	No	Well does not reflect highest concentration encountered in first groundwater
RMHF	RD-27	9508363*2-8010	8010	1,1-Dichloroethene	0.3	ug/L	U	8/18/1995	Primary Sample	SSFL Legacy Data	BCA-Glen	1785610.5411	267977.6842	No	Well does not reflect highest concentration encountered in first groundwater
RMHF	RD-27	9508363*2-8010	8010	1,2-Dichlorobenzene	0.3	ug/L	U	8/18/1995	Primary Sample	SSFL Legacy Data	BCA-Glen	1785610.5411	267977.6842	No	Well does not reflect highest concentration encountered in first groundwater
RMHF	RD-27	9508363*2-8010	8010	1,2-Dichloroethane	0.5	ug/L	U	8/18/1995	Primary Sample	SSFL Legacy Data	BCA-Glen	1785610.5411	267977.6842	No	Well does not reflect highest concentration encountered in first groundwater
RMHF	RD-27	9508363*2-8010	8010	1,2-Dichloropropane	0.3	ug/L	U	8/18/1995	Primary Sample	SSFL Legacy Data	BCA-Glen	1785610.5411	267977.6842	No	Well does not reflect highest concentration encountered in first groundwater
RMHF	RD-27	9508363*2-8010	8010	1,3-Dichlorobenzene	0.4	ug/L	U	8/18/1995	Primary Sample	SSFL Legacy Data	BCA-Glen	1785610.5411	267977.6842	No	Well does not reflect highest concentration encountered in first groundwater
RMHF	RD-27	9508363*2-8010	8010	1,4-Dichlorobenzene	0.5	ug/L	U	8/18/1995	Primary Sample	SSFL Legacy Data	BCA-Glen	1785610.5411	267977.6842	No	Well does not reflect highest concentration encountered in first groundwater
RMHF	RD-27	9508363*2-8010	8010	Bromodichloromethane	0.4	ug/L	U	8/18/1995	Primary Sample	SSFL Legacy Data	BCA-Glen	1785610.5411	267977.6842	No	Well does not reflect highest concentration encountered in first groundwater
RMHF	RD-27	9508363*2-8010	8010	Bromoform	0.1	ug/L	U	8/18/1995	Primary Sample	SSFL Legacy Data	BCA-Glen	1785610.5411	267977.6842	No	Well does not reflect highest concentration encountered in first groundwater
RMHF	RD-27	9508363*2-8010	8010	Bromomethane	0.3	ug/L	U	8/18/1995	Primary Sample	SSFL Legacy Data	BCA-Glen	1785610.5411	267977.6842	No	Well does not reflect highest concentration encountered in first groundwater
RMHF	RD-27	9508363*2-8010	8010	Carbon Tetrachloride	0.5	ug/L	U	8/18/1995	Primary Sample	SSFL Legacy Data	BCA-Glen	1785610.5411	267977.6842	No	Well does not reflect highest concentration encountered in first groundwater
RMHF	RD-27	9508363*2-8010	8010	Chlorobenzene	0.4	ug/L	U	8/18/1995	Primary Sample	SSFL Legacy Data	BCA-Glen	1785610.5411	267977.6842	No	Well does not reflect highest concentration encountered in first groundwater
RMHF	RD-27	9508363*2-8010	8010	Chloroethane	0.3	ug/L	U	8/18/1995	Primary Sample	SSFL Legacy Data	BCA-Glen	1785610.5411	267977.6842	No	Well does not reflect highest concentration encountered in first groundwater
RMHF	RD-27	9508363*2-8010	8010	Chloroform	0.5	ug/L	U	8/18/1995	Primary Sample	SSFL Legacy Data	BCA-Glen	1785610.5411	267977.6842	No	Well does not reflect highest concentration encountered in first groundwater
RMHF	RD-27	9508363*2-8010	8010	Chloromethane	0.4	ug/L	U	8/18/1995	Primary Sample	SSFL Legacy Data	BCA-Glen	1785610.5411	267977.6842	No	Well does not reflect highest concentration encountered in first groundwater
RMHF	RD-27	9508363*2-8010	8010	cis-1,2-Dichloroethene	0.5	ug/L	U	8/18/1995	Primary Sample	SSFL Legacy Data	BCA-Glen	1785610.5411	267977.6842	No	Well does not reflect highest concentration encountered in first groundwater
RMHF	RD-27	9508363*2-8010	8010	cis-1,3-Dichloropropene	0.2	ug/L	U	8/18/1995	Primary Sample	SSFL Legacy Data	BCA-Glen	1785610.5411	267977.6842	No	Well does not reflect highest concentration encountered in first groundwater
RMHF	RD-27	9508363*2-8010	8010	Dibromochloromethane	0.2	ug/L	U	8/18/1995	Primary Sample	SSFL Legacy Data	BCA-Glen	1785610.5411	267977.6842	No	Well does not reflect highest concentration encountered in first groundwater
RMHF	RD-27	9508363*2-8010	8010	Methylene chloride	4	ug/L	U	8/18/1995	Primary Sample	SSFL Legacy Data	BCA-Glen	1785610.5411	267977.6842	No	Well does not reflect highest concentration encountered in first groundwater
RMHF	RD-27	9508363*2-8010	8010	Tetrachloroethene	0.3	ug/L	U	8/18/1995	Primary Sample	SSFL Legacy Data	BCA-Glen	1785610.5411	267977.6842	No	Well does not reflect highest concentration encountered in first groundwater
RMHF	RD-27	9508363*2-8010	8010	trans-1,2-Dichloroethene	0.4	ug/L	U	8/18/1995	Primary Sample	SSFL Legacy Data	BCA-Glen	1785610.5411	267977.6842	No	Well does not reflect highest concentration encountered in first groundwater
RMHF	RD-27	9508363*2-8010	8010	trans-1,3-Dichloropropene	0.2	ug/L	U	8/18/1995	Primary Sample	SSFL Legacy Data	BCA-Glen	1785610.5411	267977.6842	No	Well does not reflect highest concentration encountered in first groundwater
RMHF	RD-27	9508363*2-8010	8010	Trichloroethene	0.4	ug/L	U	8/18/1995	Primary Sample	SSFL Legacy Data	BCA-Glen	1785610.5411	267977.6842	No	Well does not reflect highest concentration encountered in first groundwater
RMHF	RD-27	9508363*2-8010	8010	Trichlorofluoromethane	0.5	ug/L	U	8/18/1995	Primary Sample	SSFL Legacy Data	BCA-Glen	1785610.5411	267977.6842	No	Well does not reflect highest concentration encountered in first groundwater
RMHF	RD-27	9508363*2-8010	8010	Vinyl chloride	0.5	ug/L	U	8/18/1995	Primary Sample	SSFL Legacy Data	BCA-Glen	1785610.5411	267977.6842	No	Well does not reflect highest concentration encountered in first groundwater
RMHF	RD-27	9602107*3-8260	8260	1,1,1-Trichloroethane	0.3	ug/L	U	2/5/1996	Primary Sample	Unknown	BCA-Glen	1785610.5411	267977.6842	No	Well does not reflect highest concentration encountered in first groundwater
RMHF	RD-27	9602107*3-8260	8260	1,1,2,2-Tetrachloroethane	0.1	ug/L	U	2/5/1996	Primary Sample	Unknown	BCA-Glen	1785610.5411	267977.6842	No	Well does not reflect highest concentration encountered in first groundwater
RMHF	RD-27	9602107*3-8260	8260	1,1,2-Trichloro-1,2,2-trifluoroethane	0.8	ug/L	U	2/5/1996	Primary Sample	Unknown	BCA-Glen	1785610.5411	267977.6842	No	Well does not reflect highest concentration encountered in first groundwater
RMHF	RD-27	9602107*3-8260	8260	1,1,2-Trichloroethane	0.2	ug/L	U	2/5/1996	Primary Sample	Unknown	BCA-Glen	1785610.5411	267977.6842	No	Well does not reflect highest concentration encountered in first groundwater
RMHF	RD-27	9602107*3-8260	8260	1,1-Dichloroethane	0.1	ug/L	U	2/5/1996	Primary Sample	Unknown	BCA-Glen	1785610.5411	267977.6842	No	Well does not reflect highest concentration encountered in first groundwater
RMHF	RD-27	9602107*3-8260	8260	1,1-Dichloroethene	0.1	ug/L	U	2/5/1996	Primary Sample	Unknown	BCA-Glen	1785610.5411	267977.6842	No	Well does not reflect highest concentration encountered in first groundwater
RMHF	RD-27	9602107*3-8260	8260	1,2-Dichlorobenzene	0.1	ug/L	U	2/5/1996	Primary Sample	Unknown	BCA-Glen	1785610.5411	267977.6842	No	Well does not reflect highest concentration encountered in first groundwater
RMHF	RD-27	9602107*3-8260	8260	1,2-Dichloroethane	0.3	ug/L	U	2/5/1996	Primary Sample	Unknown	BCA-Glen	1785610.5411	267977.6842	No	Well does not reflect highest concentration encountered in first groundwater
RMHF	RD-27	9602107*3-8260	8260	1,2-Dichloropropane	0.4	ug/L	U	2/5/1996	Primary Sample	Unknown	BCA-Glen	1785610.5411	267977.6842	No	Well does not reflect highest concentration encountered in first groundwater
RMHF	RD-27	9602107*3-8260	8260	1,3-Dichlorobenzene	0.2	ug/L	U	2/5/1996	Primary Sample	Unknown	BCA-Glen	1785610.5411	267977.6842	No	Well does not reflect highest concentration encountered in first groundwater
RMHF	RD-27	9602107*3-8260	8260	1,4-Dichlorobenzene	0.2	ug/L	U	2/5/1996	Primary Sample	Unknown	BCA-Glen	1785610.5411	267977.6842	No	Well does not reflect highest concentration encountered in first groundwater
RMHF	RD-27	9602107*3-8260	8260	2-Chloroethylvinyl ether	0.2	ug/L	U	2/5/1996	Primary Sample	Unknown	BCA-Glen	1785610.5411	267977.6842	No	Well does not reflect highest concentration encountered in first groundwater
RMHF	RD-27	9602107*3-8260	8260	2-Hexanone	4	ug/L	U	2/5/1996	Primary Sample	Unknown	BCA-Glen	1785610.5411	267977.6842	No	Well does not reflect highest concentration encountered in first groundwater
RMHF	RD-27	9602107*3-8260	8260	Acetone	10	ug/L	U	2/5/1996	Primary Sample	Unknown	BCA-Glen	1785610.5411	267977.6842	No	Well does not reflect highest concentration encountered in first groundwater
RMHF	RD-27	9602107*3-8260	8260	Acrolein	30	ug/L	U	2/5/1996	Primary Sample	Unknown	BCA-Glen	1785610.5411	267977.6842	No	Well does not reflect highest concentration encountered in first groundwater
RMHF	RD-27	9602107*3-8260	8260	Acrylonitrile	30	ug/L	U	2/5/1996	Primary Sample	Unknown	BCA-Glen	1785610.5411	267977.6842	No	Well does not reflect highest concentration encountered in first groundwater
RMHF	RD-27	9602107*3-8260	8260	Benzene	0.1	ug/L	U	2/5/1996	Primary Sample	Unknown	BCA-Glen	1785610.5411	267977.6842	No	Well does not reflect highest concentration encountered in first groundwater
RMHF	RD-27	9602107*3-8260	8260	Bromodichloromethane	0.1	ug/L	U	2/5/1996	Primary Sample	Unknown	BCA-Glen	1785610.5411	267977.6842	No	Well does not reflect highest concentration encountered in first groundwater
RMHF	RD-27	9602107*3-8260	8260	Bromoform	0.1	ug/L	U	2/5/1996	Primary Sample	Unknown	BCA-Glen	1785610.5411	267977.6842	No	Well does not reflect highest concentration encountered in first groundwater
RMHF	RD-27	9602107*3-8260	8260	Bromomethane	0.1	ug/L	U	2/5/1996	Primary Sample	Unknown	BCA-Glen	1785610.5411	267977.6842	No	Well does not reflect highest concentration encountered in first groundwater
RMHF	RD-27	9602107*3-8260	8260	Carbon Disulfide	0.8	ug/L	U	2/5/1996	Primary Sample	Unknown	BCA-Glen	1785610.5411	267977.6842	No	Well does not reflect highest concentration encountered in first groundwater
RMHF	RD-27	9602107*3-8260	8260	Carbon Tetrachloride	0.3	ug/L	U	2/5/1996	Primary Sample	Unknown	BCA-Glen	1785610.5411	267977.6842	No	Well does not reflect highest concentration encountered in first groundwater

RFI Site	Well ID	Sample ID	Analytical Method	Analyte	Result	Units	Qualifier Code	Collection Date	Sample Type	Sample Delivery Group	Analytical Laboratory	Easting	Northing	Included in Risk Assessment	Rationale for Risk Exclusion
RMHF	RD-27	9602107*3-8260	8260	Chlorobenzene	0.1	ug/L	U	2/5/1996	Primary Sample	Unknown	BCA-Glen	1785610.5411	267977.6842	No	Well does not reflect highest concentration encountered in first groundwater
RMHF	RD-27	9602107*3-8260	8260	Chloroethane	0.1	ug/L	U	2/5/1996	Primary Sample	Unknown	BCA-Glen	1785610.5411	267977.6842	No	Well does not reflect highest concentration encountered in first groundwater
RMHF	RD-27	9602107*3-8260	8260	Chloroform	0.1	ug/L	U	2/5/1996	Primary Sample	Unknown	BCA-Glen	1785610.5411	267977.6842	No	Well does not reflect highest concentration encountered in first groundwater
RMHF	RD-27	9602107*3-8260	8260	Chloromethane	0.3	ug/L	U	2/5/1996	Primary Sample	Unknown	BCA-Glen	1785610.5411	267977.6842	No	Well does not reflect highest concentration encountered in first groundwater
RMHF	RD-27	9602107*3-8260	8260	cis-1,2-Dichloroethene	0.2	ug/L	U	2/5/1996	Primary Sample	Unknown	BCA-Glen	1785610.5411	267977.6842	No	Well does not reflect highest concentration encountered in first groundwater
RMHF	RD-27	9602107*3-8260	8260	cis-1,3-Dichloropropene	0.1	ug/L	U	2/5/1996	Primary Sample	Unknown	BCA-Glen	1785610.5411	267977.6842	No	Well does not reflect highest concentration encountered in first groundwater
RMHF	RD-27	9602107*3-8260	8260	Dibromochloromethane	0.3	ug/L	U	2/5/1996	Primary Sample	Unknown	BCA-Glen	1785610.5411	267977.6842	No	Well does not reflect highest concentration encountered in first groundwater
RMHF	RD-27	9602107*3-8260	8260	Ethylbenzene	0.1	ug/L	U	2/5/1996	Primary Sample	Unknown	BCA-Glen	1785610.5411	267977.6842	No	Well does not reflect highest concentration encountered in first groundwater
RMHF	RD-27	9602107*3-8260	8260	Methyl ethyl ketone	3	ug/L	U	2/5/1996	Primary Sample	Unknown	BCA-Glen	1785610.5411	267977.6842	No	Well does not reflect highest concentration encountered in first groundwater
RMHF	RD-27	9602107*3-8260	8260	Methyl isobutyl ketone (MIBK)	2	ug/L	U	2/5/1996	Primary Sample	Unknown	BCA-Glen	1785610.5411	267977.6842	No	Well does not reflect highest concentration encountered in first groundwater
RMHF	RD-27	9602107*3-8260	8260	Methylene chloride	4	ug/L	U	2/5/1996	Primary Sample	Unknown	BCA-Glen	1785610.5411	267977.6842	No	Well does not reflect highest concentration encountered in first groundwater
RMHF	RD-27	9602107*3-8260	8260	m-Xylene & p-Xylene	0.3	ug/L	U	2/5/1996	Primary Sample	Unknown	BCA-Glen	1785610.5411	267977.6842	No	Well does not reflect highest concentration encountered in first groundwater
RMHF	RD-27	9602107*3-8260	8260	o-Xylene	0.1	ug/L	U	2/5/1996	Primary Sample	Unknown	BCA-Glen	1785610.5411	267977.6842	No	Well does not reflect highest concentration encountered in first groundwater
RMHF	RD-27	9602107*3-8260	8260	Styrene	0.5	ug/L	U	2/5/1996	Primary Sample	Unknown	BCA-Glen	1785610.5411	267977.6842	No	Well does not reflect highest concentration encountered in first groundwater
RMHF	RD-27	9602107*3-8260	8260	Tetrachloroethene	0.3	ug/L	U	2/5/1996	Primary Sample	Unknown	BCA-Glen	1785610.5411	267977.6842	No	Well does not reflect highest concentration encountered in first groundwater
RMHF	RD-27	9602107*3-8260	8260	Toluene	0.2	ug/L	U	2/5/1996	Primary Sample	Unknown	BCA-Glen	1785610.5411	267977.6842	No	Well does not reflect highest concentration encountered in first groundwater
RMHF	RD-27	9602107*3-8260	8260	trans-1,2-Dichloroethene	0.1	ug/L	U	2/5/1996	Primary Sample	Unknown	BCA-Glen	1785610.5411	267977.6842	No	Well does not reflect highest concentration encountered in first groundwater
RMHF	RD-27	9602107*3-8260	8260	trans-1,3-Dichloropropene	0.1	ug/L	U	2/5/1996	Primary Sample	Unknown	BCA-Glen	1785610.5411	267977.6842	No	Well does not reflect highest concentration encountered in first groundwater
RMHF	RD-27	9602107*3-8260	8260	Trichloroethene	0.5	ug/L	U	2/5/1996	Primary Sample	Unknown	BCA-Glen	1785610.5411	267977.6842	No	Well does not reflect highest concentration encountered in first groundwater
RMHF	RD-27	9602107*3-8260	8260	Trichlorofluoromethane	0.1	ug/L	U	2/5/1996	Primary Sample	Unknown	BCA-Glen	1785610.5411	267977.6842	No	Well does not reflect highest concentration encountered in first groundwater
RMHF	RD-27	9602107*3-8260	8260	Vinyl acetate	0.9	ug/L	U	2/5/1996	Primary Sample	Unknown	BCA-Glen	1785610.5411	267977.6842	No	Well does not reflect highest concentration encountered in first groundwater
RMHF	RD-27	9602107*3-8260	8260	Vinyl chloride	0.1	ug/L	U	2/5/1996	Primary Sample	Unknown	BCA-Glen	1785610.5411	267977.6842	No	Well does not reflect highest concentration encountered in first groundwater
RMHF	RD-27	9608429*3-8260	8260	1,1,1-Trichloroethane	0.3	ug/L	U	8/19/1996	Primary Sample	Unknown	BCA-Glen	1785610.5411	267977.6842	No	Well does not reflect highest concentration encountered in first groundwater
RMHF	RD-27	9608429*3-8260	8260	1,1,2,2-Tetrachloroethane	0.1	ug/L	U	8/19/1996	Primary Sample	Unknown	BCA-Glen	1785610.5411	267977.6842	No	Well does not reflect highest concentration encountered in first groundwater
RMHF	RD-27	9608429*3-8260	8260	1,1,2-Trichloro-1,2,2-trifluoroethane	0.8	ug/L	U	8/19/1996	Primary Sample	Unknown	BCA-Glen	1785610.5411	267977.6842	No	Well does not reflect highest concentration encountered in first groundwater
RMHF	RD-27	9608429*3-8260	8260	1,1,2-Trichloroethane	0.2	ug/L	U	8/19/1996	Primary Sample	Unknown	BCA-Glen	1785610.5411	267977.6842	No	Well does not reflect highest concentration encountered in first groundwater
RMHF	RD-27	9608429*3-8260	8260	1,1-Dichloroethane	0.1	ug/L	U	8/19/1996	Primary Sample	Unknown	BCA-Glen	1785610.5411	267977.6842	No	Well does not reflect highest concentration encountered in first groundwater
RMHF	RD-27	9608429*3-8260	8260	1,1-Dichloroethene	0.1	ug/L	U	8/19/1996	Primary Sample	Unknown	BCA-Glen	1785610.5411	267977.6842	No	Well does not reflect highest concentration encountered in first groundwater
RMHF	RD-27	9608429*3-8260	8260	1,2-Dichlorobenzene	0.1	ug/L	U	8/19/1996	Primary Sample	Unknown	BCA-Glen	1785610.5411	267977.6842	No	Well does not reflect highest concentration encountered in first groundwater
RMHF	RD-27	9608429*3-8260	8260	1,2-Dichloroethane	0.3	ug/L	U	8/19/1996	Primary Sample	Unknown	BCA-Glen	1785610.5411	267977.6842	No	Well does not reflect highest concentration encountered in first groundwater
RMHF	RD-27	9608429*3-8260	8260	1,2-Dichloropropane	0.4	ug/L	U	8/19/1996	Primary Sample	Unknown	BCA-Glen	1785610.5411	267977.6842	No	Well does not reflect highest concentration encountered in first groundwater
RMHF	RD-27	9608429*3-8260	8260	1,3-Dichlorobenzene	0.2	ug/L	U	8/19/1996	Primary Sample	Unknown	BCA-Glen	1785610.5411	267977.6842	No	Well does not reflect highest concentration encountered in first groundwater
RMHF	RD-27	9608429*3-8260	8260	1,4-Dichlorobenzene	0.2	ug/L	U	8/19/1996	Primary Sample	Unknown	BCA-Glen	1785610.5411	267977.6842	No	Well does not reflect highest concentration encountered in first groundwater
RMHF	RD-27	9608429*3-8260	8260	2-Chloroethylvinyl ether	0.2	ug/L	U	8/19/1996	Primary Sample	Unknown	BCA-Glen	1785610.5411	267977.6842	No	Well does not reflect highest concentration encountered in first groundwater
RMHF	RD-27	9608429*3-8260	8260	2-Hexanone	4	ug/L	U	8/19/1996	Primary Sample	Unknown	BCA-Glen	1785610.5411	267977.6842	No	Well does not reflect highest concentration encountered in first groundwater
RMHF	RD-27	9608429*3-8260	8260	Acetone	10	ug/L	U	8/19/1996	Primary Sample	Unknown	BCA-Glen	1785610.5411	267977.6842	No	Well does not reflect highest concentration encountered in first groundwater
RMHF	RD-27	9608429*3-8260	8260	Acrolein	30	ug/L	U	8/19/1996	Primary Sample	Unknown	BCA-Glen	1785610.5411	267977.6842	No	Well does not reflect highest concentration encountered in first groundwater
RMHF	RD-27	9608429*3-8260	8260	Acrylonitrile	30	ug/L	U	8/19/1996	Primary Sample	Unknown	BCA-Glen	1785610.5411	267977.6842	No	Well does not reflect highest concentration encountered in first groundwater
RMHF	RD-27	9608429*3-8260	8260	Benzene	0.1	ug/L	U	8/19/1996	Primary Sample	Unknown	BCA-Glen	1785610.5411	267977.6842	No	Well does not reflect highest concentration encountered in first groundwater
RMHF	RD-27	9608429*3-8260	8260	Bromodichloromethane	0.1	ug/L	U	8/19/1996	Primary Sample	Unknown	BCA-Glen	1785610.5411	267977.6842	No	Well does not reflect highest concentration encountered in first groundwater
RMHF	RD-27	9608429*3-8260	8260	Bromoform	0.1	ug/L	U	8/19/1996	Primary Sample	Unknown	BCA-Glen	1785610.5411	267977.6842	No	Well does not reflect highest concentration encountered in first groundwater
RMHF	RD-27	9608429*3-8260	8260	Bromomethane	0.1	ug/L	U	8/19/1996	Primary Sample	Unknown	BCA-Glen	1785610.5411	267977.6842	No	Well does not reflect highest concentration encountered in first groundwater
RMHF	RD-27	9608429*3-8260	8260	Carbon Disulfide	0.8	ug/L	U	8/19/1996	Primary Sample	Unknown	BCA-Glen	1785610.5411	267977.6842	No	Well does not reflect highest concentration encountered in first groundwater
RMHF	RD-27	9608429*3-8260	8260	Carbon Tetrachloride	0.3	ug/L	U	8/19/1996	Primary Sample	Unknown	BCA-Glen	1785610.5411	267977.6842	No	Well does not reflect highest concentration encountered in first groundwater
RMHF	RD-27	9608429*3-8260	8260	Chlorobenzene	0.1	ug/L	U	8/19/1996	Primary Sample	Unknown	BCA-Glen	1785610.5411	267977.6842	No	Well does not reflect highest concentration encountered in first groundwater
RMHF	RD-27	9608429*3-8260	8260	Chloroethane	0.1	ug/L	U	8/19/1996	Primary Sample	Unknown	BCA-Glen	1785610.5411	267977.6842	No	Well does not reflect highest concentration encountered in first groundwater
RMHF	RD-27	9608429*3-8260	8260	Chloroform	0.1	ug/L	U	8/19/1996	Primary Sample	Unknown	BCA-Glen	1785610.5411	267977.6842	No	Well does not reflect highest concentration encountered in first groundwater
RMHF	RD-27	9608429*3-8260	8260	Chloromethane	0.3	ug/L	U	8/19/1996	Primary Sample	Unknown	BCA-Glen	1785610.5411	267977.6842	No	Well does not reflect highest concentration encountered in first groundwater
RMHF	RD-27	9608429*3-8260	8260	cis-1,2-Dichloroethene	0.2	ug/L	U	8/19/1996	Primary Sample	Unknown	BCA-Glen	1785610.5411	267977.6842	No	Well does not reflect highest concentration encountered in first groundwater
RMHF	RD-27	9608429*3-8260	8260	cis-1,3-Dichloropropene	0.1	ug/L	U	8/19/1996	Primary Sample	Unknown	BCA-Glen	1785610.5411	267977.6842	No	Well does not reflect highest concentration encountered in first groundwater
RMHF	RD-27	9608429*3-8260	8260	Dibromochloromethane	0.3	ug/L	U	8/19/1996	Primary Sample	Unknown	BCA-Glen	1785610.5411	267977.6842	No	Well does not reflect highest concentration encountered in first groundwater
RMHF	RD-27	9608429*3-8260	8260	Ethylbenzene	0.1	ug/L	U	8/19/1996	Primary Sample	Unknown	BCA-Glen	1785610.5411	267977.6842	No	Well does not reflect highest concentration encountered in first groundwater
RMHF	RD-27	9608429*3-8260	8260	Methyl ethyl ketone	3	ug/L	U	8/19/1996	Primary Sample	Unknown	BCA-Glen	1785610.5411	267977.6842	No	Well does not reflect highest concentration encountered in first groundwater
RMHF	RD-27	9608429*3-8260	8260	Methyl isobutyl ketone (MIBK)	2	ug/L	U	8/19/1996	Primary Sample	Unknown	BCA-Glen	1785610.5411	267977.6842	No	Well does not reflect highest concentration encountered in first groundwater
RMHF	RD-27	9608429*3-8260	8260	Methylene chloride	4	ug/L	U	8/19/1996	Primary Sample	Unknown	BCA-Glen	1785610.5411	267977.6842	No	Well does not reflect highest concentration encountered in first groundwater
RMHF	RD-27	9608429*3-8260	8260	m-Xylene & p-Xylene	0.3	ug/L	U	8/19/1996	Primary Sample	Unknown	BCA-Glen	1785610.5411	267977.6842	No	Well does not reflect highest concentration encountered in first groundwater
RMHF	RD-27	9608429*3-8260	8260	o-Xylene	0.1	ug/L	U	8/19/1996	Primary Sample	Unknown	BCA-Glen	1785610.5411	267977.6842	No	Well does not reflect highest concentration encountered in first groundwater
RMHF	RD-27	9608429*3-8260	8260	Styrene	0.5	ug/L	U	8/19/1996	Primary Sample	Unknown	BCA-Glen	1785610.5411	267977.6842	No	Well does not reflect highest concentration encountered in first groundwater
RMHF	RD-27	9608429*3-8260	8260	Tetrachloroethene	0.3	ug/L	U	8/19/1996	Primary Sample	Unknown	BCA-Glen	1785610.5411	267977.6842	No	Well does not reflect highest concentration encountered in first groundwater
RMHF	RD-27	9608429*3-8260	8260	Toluene	0.2	ug/L	U	8/19/1996	Primary Sample	Unknown	BCA-Glen	1785610.5411	267977.6842	No	Well does not reflect highest concentration encountered in first groundwater
RMHF	RD-27	9608429*3-8260	8260	trans-1,2-Dichloroethene	0.1	ug/L	U	8/19/1996	Primary Sample	Unknown	BCA-Glen	1785610.5411	267977.6842	No	Well does not reflect highest concentration encountered in first groundwater
RMHF	RD-27	9608429*3-8260	8260	trans-1,3-Dichloropropene	0.1	ug/L	U	8/19/1996	Primary Sample	Unknown	BCA-Glen	1785610.5411	267977.6842	No	Well does not reflect highest concentration encountered in first groundwater
RMHF	RD-27	9608429*3-8260	8260	Trichloroethene	0.5	ug/L	U	8/19/1996	Primary Sample	Unknown	BCA-Glen	1785610.5411	267977.6842	No	Well does not reflect highest concentration encountered in first groundwater
RMHF	RD-27	9608429*3-8260	8260	Trichlorofluoromethane	0.1	ug/L	U	8/19/1996	Primary Sample	Unknown	BCA-Glen	1785610.5411	267977.6842	No	Well does not reflect highest concentration encountered in first groundwater
RMHF	RD-27	9608429*3-8260	8260	Vinyl acetate	0.9	ug/L	U	8/19/1996	Primary Sample	Unknown	BCA-Glen	1785610.5411	267977.6842	No	Well does not reflect highest concentration encountered in first groundwater
RMHF	RD-27	9608429*3-8260	8260	Vinyl chloride	0.1	ug/L	U	8/19/1996	Primary Sample	Unknown	BCA-Glen	1785610.5411	267977.6842	No	Well does not reflect highest concentration encountered in first groundwater
RMHF	RD-27	9702145*12-8260	8260	1,1,1-Trichloroethane	0.3	ug/L	U	2/5/1997	Primary Sample	Unknown	VOC Anal	1785610.5411	267977.6842	No	Well does not reflect highest concentration encountered in first groundwater
RMHF	RD-27	9702145*12-8260	8260	1,1,2,2-Tetrachloroethane	0.1	ug/L	U	2/5/1997	Primary Sample	Unknown	VOC Anal	1785610.5411	267977.6842	No	Well does not reflect highest concentration encountered in first groundwater
RMHF	RD-27	9702145*12-8260	8260	1,1,2-Trichloro-1,2,2-trifluoroethane	0.8	ug/L	U	2/5/1997	Primary Sample	Unknown	VOC Anal	1785610.5411	267977.6842	No	Well does not reflect highest concentration encountered in first groundwater
RMHF	RD-27	9702145*12-8260	8260	1,1,2-Trichloroethane	0.2	ug/L	U	2/5/1997	Primary Sample	Unknown	VOC Anal	1785610.5411	267977.6842	No	Well does not reflect highest concentration encountered in first groundwater
RMHF	RD-27	9702145*12-8260	8260	1,1-Dichloroethane	0.1	ug/L	U	2/5/1997	Primary Sample	Unknown	VOC Anal	1785610.5411	267977.6842	No	Well does not reflect highest concentration encountered in first groundwater
RMHF	RD-27	9702145*12-8260	8260	1,1-Dichloroethene	0.1	ug/L	U	2/5/1997	Primary Sample	Unknown	VOC Anal	1785610.5411	267977.6842	No	Well does not reflect highest concentration encountered in first groundwater
RMHF	RD-27	9702145*12-8260	8260	1,2-Dichlorobenzene	0.1	ug/L	U	2/5/1997	Primary Sample	Unknown	VOC Anal	1785610.5411	267977.6842	No	Well does not reflect highest concentration encountered in first groundwater
RMHF	RD-27	9702145*12-8260	8260	1,2-Dichloroethane	0.3	ug/L	U	2/5/1997	Primary Sample	Unknown	VOC Anal	1785610.5411	267977.6842	No	Well does not reflect highest concentration encountered in first groundwater
RMHF	RD-27	9702145*12-8260	8260	1,2-Dichloropropane	0.4	ug/L	U	2/5/1997	Primary Sample	Unknown	VOC Anal	1785610.5411	267977.6842	No	Well does not reflect highest concentration encountered in first groundwater
RMHF	RD-27	9702145*12-8260	8260	1,3-Dichlorobenzene	0.2	ug/L	U	2/5/1997	Primary Sample	Unknown	VOC Anal	1785610.5411	267977.6842	No	Well does not reflect highest concentration encountered in first groundwater
RMHF	RD-27	9702145*12-8260	8260	1,4-Dichlorobenzene	0.2	ug/L	U	2/5/1997	Primary Sample	Unknown	VOC Anal	1785610.5411	267977.6842	No	Well does not reflect highest concentration encountered in first groundwater
RMHF	RD-27	9702145*12-8260	8260	2-Chloroethylvinyl ether	0.2	ug/L	U	2/5/1997	Primary Sample	Unknown	VOC Anal	1785610.5411	267977.6842	No	Well does not reflect highest concentration encountered in first groundwater
RMHF	RD-27	9702145*12-8260	8260	2-Hexanone	4	ug/L	U	2/5/1997	Primary Sample	Unknown	VOC Anal	1785610.5411	267977.6842	No	Well does not reflect highest concentration encountered in first groundwater
RMHF	RD-27	9702145*12-8260	8260	Acetone	10	ug/L	U	2/5/1997	Primary Sample	Unknown	VOC Anal	1785610.5411	267977.6842	No	Well does not reflect highest concentration encountered in first groundwater
RMHF	RD-27	9702145*12-8260	8260	Acrolein	30	ug/L	U	2/5/1997	Primary Sample	Unknown	VOC Anal	1785610.5411	267977.6842	No	Well does not reflect highest concentration encountered in first groundwater
RMHF	RD-27	9702145*12-8260	8260	Acrylonitrile	30	ug/L	U	2/5/1997	Primary Sample	Unknown	VOC Anal	1785610.5411	267977.6842	No	Well does not reflect highest concentration encountered in first groundwater

Group 7 RFI Bundle Report
Groundwater Data Used for Characterization
Santa Susana Field Laboratory

RFI Site	Well ID	Sample ID	Analytical Method	Analyte	Result	Units	Qualifier Code	Collection Date	Sample Type	Sample Delivery Group	Analytical Laboratory	Easting	Northing	Included in Risk Assessment	Rationale for Risk Exclusion
RMHF	RD-27	9702145*12-8260	8260	Benzene	0.1	ug/L	U	2/5/1997	Primary Sample	Unknown	VOC Anal	1785610.5411	267977.6842	No	Well does not reflect highest concentration encountered in first groundwater
RMHF	RD-27	9702145*12-8260	8260	Bromodichloromethane	0.1	ug/L	U	2/5/1997	Primary Sample	Unknown	VOC Anal	1785610.5411	267977.6842	No	Well does not reflect highest concentration encountered in first groundwater
RMHF	RD-27	9702145*12-8260	8260	Bromoform	0.1	ug/L	U	2/5/1997	Primary Sample	Unknown	VOC Anal	1785610.5411	267977.6842	No	Well does not reflect highest concentration encountered in first groundwater
RMHF	RD-27	9702145*12-8260	8260	Bromomethane	0.1	ug/L	U	2/5/1997	Primary Sample	Unknown	VOC Anal	1785610.5411	267977.6842	No	Well does not reflect highest concentration encountered in first groundwater
RMHF	RD-27	9702145*12-8260	8260	Carbon Disulfide	0.8	ug/L	U	2/5/1997	Primary Sample	Unknown	VOC Anal	1785610.5411	267977.6842	No	Well does not reflect highest concentration encountered in first groundwater
RMHF	RD-27	9702145*12-8260	8260	Carbon Tetrachloride	0.3	ug/L	U	2/5/1997	Primary Sample	Unknown	VOC Anal	1785610.5411	267977.6842	No	Well does not reflect highest concentration encountered in first groundwater
RMHF	RD-27	9702145*12-8260	8260	Chlorobenzene	0.1	ug/L	U	2/5/1997	Primary Sample	Unknown	VOC Anal	1785610.5411	267977.6842	No	Well does not reflect highest concentration encountered in first groundwater
RMHF	RD-27	9702145*12-8260	8260	Chloroethane	0.1	ug/L	U	2/5/1997	Primary Sample	Unknown	VOC Anal	1785610.5411	267977.6842	No	Well does not reflect highest concentration encountered in first groundwater
RMHF	RD-27	9702145*12-8260	8260	Chloroform	0.1	ug/L	U	2/5/1997	Primary Sample	Unknown	VOC Anal	1785610.5411	267977.6842	No	Well does not reflect highest concentration encountered in first groundwater
RMHF	RD-27	9702145*12-8260	8260	Chloromethane	0.3	ug/L	U	2/5/1997	Primary Sample	Unknown	VOC Anal	1785610.5411	267977.6842	No	Well does not reflect highest concentration encountered in first groundwater
RMHF	RD-27	9702145*12-8260	8260	cis-1,2-Dichloroethene	0.2	ug/L	U	2/5/1997	Primary Sample	Unknown	VOC Anal	1785610.5411	267977.6842	No	Well does not reflect highest concentration encountered in first groundwater
RMHF	RD-27	9702145*12-8260	8260	cis-1,3-Dichloropropene	0.1	ug/L	U	2/5/1997	Primary Sample	Unknown	VOC Anal	1785610.5411	267977.6842	No	Well does not reflect highest concentration encountered in first groundwater
RMHF	RD-27	9702145*12-8260	8260	Dibromochloromethane	0.3	ug/L	U	2/5/1997	Primary Sample	Unknown	VOC Anal	1785610.5411	267977.6842	No	Well does not reflect highest concentration encountered in first groundwater
RMHF	RD-27	9702145*12-8260	8260	Ethylbenzene	0.1	ug/L	U	2/5/1997	Primary Sample	Unknown	VOC Anal	1785610.5411	267977.6842	No	Well does not reflect highest concentration encountered in first groundwater
RMHF	RD-27	9702145*12-8260	8260	Methyl ethyl ketone	3	ug/L	U	2/5/1997	Primary Sample	Unknown	VOC Anal	1785610.5411	267977.6842	No	Well does not reflect highest concentration encountered in first groundwater
RMHF	RD-27	9702145*12-8260	8260	Methyl isobutyl ketone (MIBK)	2	ug/L	U	2/5/1997	Primary Sample	Unknown	VOC Anal	1785610.5411	267977.6842	No	Well does not reflect highest concentration encountered in first groundwater
RMHF	RD-27	9702145*12-8260	8260	Methylene chloride	4	ug/L	U	2/5/1997	Primary Sample	Unknown	VOC Anal	1785610.5411	267977.6842	No	Well does not reflect highest concentration encountered in first groundwater
RMHF	RD-27	9702145*12-8260	8260	m-Xylene & p-Xylene	0.3	ug/L	U	2/5/1997	Primary Sample	Unknown	VOC Anal	1785610.5411	267977.6842	No	Well does not reflect highest concentration encountered in first groundwater
RMHF	RD-27	9702145*12-8260	8260	o-Xylene	0.1	ug/L	U	2/5/1997	Primary Sample	Unknown	VOC Anal	1785610.5411	267977.6842	No	Well does not reflect highest concentration encountered in first groundwater
RMHF	RD-27	9702145*12-8260	8260	Styrene	0.5	ug/L	U	2/5/1997	Primary Sample	Unknown	VOC Anal	1785610.5411	267977.6842	No	Well does not reflect highest concentration encountered in first groundwater
RMHF	RD-27	9702145*12-8260	8260	Tetrachloroethene	0.3	ug/L	U	2/5/1997	Primary Sample	Unknown	VOC Anal	1785610.5411	267977.6842	No	Well does not reflect highest concentration encountered in first groundwater
RMHF	RD-27	9702145*12-8260	8260	Toluene	0.2	ug/L	U	2/5/1997	Primary Sample	Unknown	VOC Anal	1785610.5411	267977.6842	No	Well does not reflect highest concentration encountered in first groundwater
RMHF	RD-27	9702145*12-8260	8260	trans-1,2-Dichloroethene	0.1	ug/L	U	2/5/1997	Primary Sample	Unknown	VOC Anal	1785610.5411	267977.6842	No	Well does not reflect highest concentration encountered in first groundwater
RMHF	RD-27	9702145*12-8260	8260	trans-1,3-Dichloropropene	0.1	ug/L	U	2/5/1997	Primary Sample	Unknown	VOC Anal	1785610.5411	267977.6842	No	Well does not reflect highest concentration encountered in first groundwater
RMHF	RD-27	9702145*12-8260	8260	Trichloroethene	0.5	ug/L	U	2/5/1997	Primary Sample	Unknown	VOC Anal	1785610.5411	267977.6842	No	Well does not reflect highest concentration encountered in first groundwater
RMHF	RD-27	9702145*12-8260	8260	Trichlorofluoromethane	0.1	ug/L	U	2/5/1997	Primary Sample	Unknown	VOC Anal	1785610.5411	267977.6842	No	Well does not reflect highest concentration encountered in first groundwater
RMHF	RD-27	9702145*12-8260	8260	Vinyl acetate	0.9	ug/L	U	2/5/1997	Primary Sample	Unknown	VOC Anal	1785610.5411	267977.6842	No	Well does not reflect highest concentration encountered in first groundwater
RMHF	RD-27	9702145*12-8260	8260	Vinyl chloride	0.1	ug/L	U	2/5/1997	Primary Sample	Unknown	VOC Anal	1785610.5411	267977.6842	No	Well does not reflect highest concentration encountered in first groundwater
RMHF	RD-27	9708553*2-8260A	8260A	1,1,1-Trichloroethane	0.3	ug/L	U	8/27/1997	Primary Sample	Unknown	VOC Anal	1785610.5411	267977.6842	No	Well does not reflect highest concentration encountered in first groundwater
RMHF	RD-27	9708553*2-8260A	8260A	1,1,2,2-Tetrachloroethane	0.4	ug/L	U	8/27/1997	Primary Sample	Unknown	VOC Anal	1785610.5411	267977.6842	No	Well does not reflect highest concentration encountered in first groundwater
RMHF	RD-27	9708553*2-8260A	8260A	1,1,2-Trichloro-1,2,2-trifluoroethane	0.4	ug/L	U	8/27/1997	Primary Sample	Unknown	VOC Anal	1785610.5411	267977.6842	No	Well does not reflect highest concentration encountered in first groundwater
RMHF	RD-27	9708553*2-8260A	8260A	1,1,2-Trichloroethane	0.4	ug/L	U	8/27/1997	Primary Sample	Unknown	VOC Anal	1785610.5411	267977.6842	No	Well does not reflect highest concentration encountered in first groundwater
RMHF	RD-27	9708553*2-8260A	8260A	1,1-Dichloroethane	0.2	ug/L	U	8/27/1997	Primary Sample	Unknown	VOC Anal	1785610.5411	267977.6842	No	Well does not reflect highest concentration encountered in first groundwater
RMHF	RD-27	9708553*2-8260A	8260A	1,1-Dichloroethene	0.4	ug/L	U	8/27/1997	Primary Sample	Unknown	VOC Anal	1785610.5411	267977.6842	No	Well does not reflect highest concentration encountered in first groundwater
RMHF	RD-27	9708553*2-8260A	8260A	1,2-Dichlorobenzene	0.3	ug/L	U	8/27/1997	Primary Sample	Unknown	VOC Anal	1785610.5411	267977.6842	No	Well does not reflect highest concentration encountered in first groundwater
RMHF	RD-27	9708553*2-8260A	8260A	1,2-Dichloroethane	0.3	ug/L	U	8/27/1997	Primary Sample	Unknown	VOC Anal	1785610.5411	267977.6842	No	Well does not reflect highest concentration encountered in first groundwater
RMHF	RD-27	9708553*2-8260A	8260A	1,2-Dichloropropane	0.4	ug/L	U	8/27/1997	Primary Sample	Unknown	VOC Anal	1785610.5411	267977.6842	No	Well does not reflect highest concentration encountered in first groundwater
RMHF	RD-27	9708553*2-8260A	8260A	1,3-Dichlorobenzene	0.3	ug/L	U	8/27/1997	Primary Sample	Unknown	VOC Anal	1785610.5411	267977.6842	No	Well does not reflect highest concentration encountered in first groundwater
RMHF	RD-27	9708553*2-8260A	8260A	1,4-Dichlorobenzene	0.2	ug/L	U	8/27/1997	Primary Sample	Unknown	VOC Anal	1785610.5411	267977.6842	No	Well does not reflect highest concentration encountered in first groundwater
RMHF	RD-27	9708553*2-8260A	8260A	2-Chloroethylvinyl ether	0.9	ug/L	U	8/27/1997	Primary Sample	Unknown	VOC Anal	1785610.5411	267977.6842	No	Well does not reflect highest concentration encountered in first groundwater
RMHF	RD-27	9708553*2-8260A	8260A	2-Hexanone	4	ug/L	U	8/27/1997	Primary Sample	Unknown	VOC Anal	1785610.5411	267977.6842	No	Well does not reflect highest concentration encountered in first groundwater
RMHF	RD-27	9708553*2-8260A	8260A	Acetone	5	ug/L	U	8/27/1997	Primary Sample	Unknown	VOC Anal	1785610.5411	267977.6842	No	Well does not reflect highest concentration encountered in first groundwater
RMHF	RD-27	9708553*2-8260A	8260A	Acrolein	70	ug/L	U	8/27/1997	Primary Sample	Unknown	VOC Anal	1785610.5411	267977.6842	No	Well does not reflect highest concentration encountered in first groundwater
RMHF	RD-27	9708553*2-8260A	8260A	Acrylonitrile	30	ug/L	U	8/27/1997	Primary Sample	Unknown	VOC Anal	1785610.5411	267977.6842	No	Well does not reflect highest concentration encountered in first groundwater
RMHF	RD-27	9708553*2-8260A	8260A	Benzene	0.2	ug/L	U	8/27/1997	Primary Sample	Unknown	VOC Anal	1785610.5411	267977.6842	No	Well does not reflect highest concentration encountered in first groundwater
RMHF	RD-27	9708553*2-8260A	8260A	Bromodichloromethane	0.4	ug/L	U	8/27/1997	Primary Sample	Unknown	VOC Anal	1785610.5411	267977.6842	No	Well does not reflect highest concentration encountered in first groundwater
RMHF	RD-27	9708553*2-8260A	8260A	Bromoform	0.4	ug/L	U	8/27/1997	Primary Sample	Unknown	VOC Anal	1785610.5411	267977.6842	No	Well does not reflect highest concentration encountered in first groundwater
RMHF	RD-27	9708553*2-8260A	8260A	Bromomethane	0.3	ug/L	U	8/27/1997	Primary Sample	Unknown	VOC Anal	1785610.5411	267977.6842	No	Well does not reflect highest concentration encountered in first groundwater
RMHF	RD-27	9708553*2-8260A	8260A	Carbon Disulfide	0.8	ug/L	U	8/27/1997	Primary Sample	Unknown	VOC Anal	1785610.5411	267977.6842	No	Well does not reflect highest concentration encountered in first groundwater
RMHF	RD-27	9708553*2-8260A	8260A	Carbon Tetrachloride	0.4	ug/L	U	8/27/1997	Primary Sample	Unknown	VOC Anal	1785610.5411	267977.6842	No	Well does not reflect highest concentration encountered in first groundwater
RMHF	RD-27	9708553*2-8260A	8260A	Chlorobenzene	0.3	ug/L	U	8/27/1997	Primary Sample	Unknown	VOC Anal	1785610.5411	267977.6842	No	Well does not reflect highest concentration encountered in first groundwater
RMHF	RD-27	9708553*2-8260A	8260A	Chloroethane	0.5	ug/L	U	8/27/1997	Primary Sample	Unknown	VOC Anal	1785610.5411	267977.6842	No	Well does not reflect highest concentration encountered in first groundwater
RMHF	RD-27	9708553*2-8260A	8260A	Chloroform	0.3	ug/L	U	8/27/1997	Primary Sample	Unknown	VOC Anal	1785610.5411	267977.6842	No	Well does not reflect highest concentration encountered in first groundwater
RMHF	RD-27	9708553*2-8260A	8260A	Chloromethane	0.7	ug/L	U	8/27/1997	Primary Sample	Unknown	VOC Anal	1785610.5411	267977.6842	No	Well does not reflect highest concentration encountered in first groundwater
RMHF	RD-27	9708553*2-8260A	8260A	cis-1,2-Dichloroethene	0.3	ug/L	U	8/27/1997	Primary Sample	Unknown	VOC Anal	1785610.5411	267977.6842	No	Well does not reflect highest concentration encountered in first groundwater
RMHF	RD-27	9708553*2-8260A	8260A	cis-1,3-Dichloropropene	0.3	ug/L	U	8/27/1997	Primary Sample	Unknown	VOC Anal	1785610.5411	267977.6842	No	Well does not reflect highest concentration encountered in first groundwater
RMHF	RD-27	9708553*2-8260A	8260A	Dibromochloromethane	0.3	ug/L	U	8/27/1997	Primary Sample	Unknown	VOC Anal	1785610.5411	267977.6842	No	Well does not reflect highest concentration encountered in first groundwater
RMHF	RD-27	9708553*2-8260A	8260A	Ethylbenzene	0.3	ug/L	U	8/27/1997	Primary Sample	Unknown	VOC Anal	1785610.5411	267977.6842	No	Well does not reflect highest concentration encountered in first groundwater
RMHF	RD-27	9708553*2-8260A	8260A	Methyl ethyl ketone	6	ug/L	U	8/27/1997	Primary Sample	Unknown	VOC Anal	1785610.5411	267977.6842	No	Well does not reflect highest concentration encountered in first groundwater
RMHF	RD-27	9708553*2-8260A	8260A	Methyl isobutyl ketone (MIBK)	4	ug/L	U	8/27/1997	Primary Sample	Unknown	VOC Anal	1785610.5411	267977.6842	No	Well does not reflect highest concentration encountered in first groundwater
RMHF	RD-27	9708553*2-8260A	8260A	Methylene chloride	4	ug/L	U	8/27/1997	Primary Sample	Unknown	VOC Anal	1785610.5411	267977.6842	No	Well does not reflect highest concentration encountered in first groundwater
RMHF	RD-27	9708553*2-8260A	8260A	m-Xylene & p-Xylene	0.8	ug/L	U	8/27/1997	Primary Sample	Unknown	VOC Anal	1785610.5411	267977.6842	No	Well does not reflect highest concentration encountered in first groundwater
RMHF	RD-27	9708553*2-8260A	8260A	o-Xylene	0.3	ug/L	U	8/27/1997	Primary Sample	Unknown	VOC Anal	1785610.5411	267977.6842	No	Well does not reflect highest concentration encountered in first groundwater
RMHF	RD-27	9708553*2-8260A	8260A	Styrene	0.5	ug/L	U	8/27/1997	Primary Sample	Unknown	VOC Anal	1785610.5411	267977.6842	No	Well does not reflect highest concentration encountered in first groundwater
RMHF	RD-27	9708553*2-8260A	8260A	Tetrachloroethene	0.5	ug/L	U	8/27/1997	Primary Sample	Unknown	VOC Anal	1785610.5411	267977.6842	No	Well does not reflect highest concentration encountered in first groundwater
RMHF	RD-27	9708553*2-8260A	8260A	Toluene	0.5	ug/L	U	8/27/1997	Primary Sample	Unknown	VOC Anal	1785610.5411	267977.6842	No	Well does not reflect highest concentration encountered in first groundwater
RMHF	RD-27	9708553*2-8260A	8260A	trans-1,2-Dichloroethene	0.3	ug/L	U	8/27/1997	Primary Sample	Unknown	VOC Anal	1785610.5411	267977.6842	No	Well does not reflect highest concentration encountered in first groundwater
RMHF	RD-27	9708553*2-8260A	8260A	trans-1,3-Dichloropropene	0.3	ug/L	U	8/27/1997	Primary Sample	Unknown	VOC Anal	1785610.5411	267977.6842	No	Well does not reflect highest concentration encountered in first groundwater
RMHF	RD-27	9708553*2-8260A	8260A	Trichloroethene	0.5	ug/L	U	8/27/1997	Primary Sample	Unknown	VOC Anal	1785610.5411	267977.6842	No	Well does not reflect highest concentration encountered in first groundwater
RMHF	RD-27	9708553*2-8260A	8260A	Trichlorofluoromethane	0.4	ug/L	U	8/27/1997	Primary Sample	Unknown	VOC Anal	1785610.5411	267977.6842	No	Well does not reflect highest concentration encountered in first groundwater
RMHF	RD-27	9708553*2-8260A	8260A	Vinyl acetate	1	ug/L	U	8/27/1997	Primary Sample	Unknown	VOC Anal	1785610.5411	267977.6842	No	Well does not reflect highest concentration encountered in first groundwater
RMHF	RD-27	9708553*2-8260A	8260A	Vinyl chloride	0.5	ug/L	U	8/27/1997	Primary Sample	Unknown	VOC Anal	1785610.5411	267977.6842	No	Well does not reflect highest concentration encountered in first groundwater
RMHF	RD-27	9802104*4	8260A	1,1,1-Trichloroethane	0.3	ug/L	U	2/4/1998	Primary Sample	Unknown	VOC Anal	1785610.5411	267977.6842	No	Well does not reflect highest concentration encountered in first groundwater
RMHF	RD-27	9802104*4	8260A	1,1,2,2-Tetrachloroethane	0.4	ug/L	U	2/4/1998	Primary Sample	Unknown	VOC Anal	1785610.5411	267977.6842	No	Well does not reflect highest concentration encountered in first groundwater
RMHF	RD-27	9802104*4	8260A	1,1,2-Trichloro-1,2,2-trifluoroethane	0.4	ug/L	U	2/4/1998	Primary Sample	Unknown	VOC Anal	1785610.5411	267977.6842	No	Well does not reflect highest concentration encountered in first groundwater
RMHF	RD-27	9802104*4	8260A	1,1,2-Trichloroethane	0.4	ug/L	U	2/4/1998	Primary Sample	Unknown	VOC Anal	1785610.5411	267977.6842	No	Well does not reflect highest concentration encountered in first groundwater
RMHF	RD-27	9802104*4	8260A	1,1-Dichloroethane	0.2	ug/L	U	2/4/1998	Primary Sample	Unknown	VOC Anal	1785610.5411	267977.6842	No	Well does not reflect highest concentration encountered in first groundwater
RMHF	RD-27	9802104*4	8260A	1,1-Dichloroethene	0.4	ug/L	U	2/4/1998	Primary Sample	Unknown	VOC Anal	1785610.5411	267977.6842	No	Well does not reflect highest concentration encountered in first groundwater
RMHF	RD-27	9802104*4	8260A	1,2-Dichlorobenzene	0.3	ug/L	U	2/4/1998	Primary Sample	Unknown	VOC Anal	1785610.5411	267977.6842	No	Well does not reflect highest concentration encountered in first groundwater
RMHF	RD-27	9802104*4	8260A	1,2-Dichloroethane	0.3	ug/L	U	2/4/1998	Primary Sample	Unknown	VOC Anal	1785610.5411	267977.6842	No	Well does not reflect highest concentration encountered in first groundwater
RMHF	RD-27	9802104*4	8260A	1,2-Dichloropropane	0.4	ug/L	U	2/4/1998	Primary Sample	Unknown	VOC Anal	1785610.5411	267977.6842	No	Well does not reflect highest concentration encountered in first groundwater
RMHF	RD-27	9802104*4	8260A	1,3-Dichlorobenzene	0.3	ug/L	U	2/4/1998	Primary Sample	Unknown	VOC Anal	1785610.5411	267977.6842	No	Well does not reflect highest concentration encountered in first groundwater

RFI Site	Well ID	Sample ID	Analytical Method	Analyte	Result	Units	Qualifier Code	Collection Date	Sample Type	Sample Delivery Group	Analytical Laboratory	Easting	Northing	Included in Risk Assessment	Rationale for Risk Exclusion
RMHF	RD-27	9802104*4	8260A	1,4-Dichlorobenzene	0.2	ug/L	U	2/4/1998	Primary Sample	Unknown	VOC Anal	1785610.5411	267977.6842	No	Well does not reflect highest concentration encountered in first groundwater
RMHF	RD-27	9802104*4	8260A	2-Chloroethylvinyl ether	0.9	ug/L	U	2/4/1998	Primary Sample	Unknown	VOC Anal	1785610.5411	267977.6842	No	Well does not reflect highest concentration encountered in first groundwater
RMHF	RD-27	9802104*4	8260A	2-Hexanone	4	ug/L	U	2/4/1998	Primary Sample	Unknown	VOC Anal	1785610.5411	267977.6842	No	Well does not reflect highest concentration encountered in first groundwater
RMHF	RD-27	9802104*4	8260A	Acetone	5	ug/L	U	2/4/1998	Primary Sample	Unknown	VOC Anal	1785610.5411	267977.6842	No	Well does not reflect highest concentration encountered in first groundwater
RMHF	RD-27	9802104*4	8260A	Acrolein	70	ug/L	U	2/4/1998	Primary Sample	Unknown	VOC Anal	1785610.5411	267977.6842	No	Well does not reflect highest concentration encountered in first groundwater
RMHF	RD-27	9802104*4	8260A	Acrylonitrile	30	ug/L	U	2/4/1998	Primary Sample	Unknown	VOC Anal	1785610.5411	267977.6842	No	Well does not reflect highest concentration encountered in first groundwater
RMHF	RD-27	9802104*4	8260A	Benzene	0.2	ug/L	U	2/4/1998	Primary Sample	Unknown	VOC Anal	1785610.5411	267977.6842	No	Well does not reflect highest concentration encountered in first groundwater
RMHF	RD-27	9802104*4	8260A	Bromodichloromethane	0.4	ug/L	U	2/4/1998	Primary Sample	Unknown	VOC Anal	1785610.5411	267977.6842	No	Well does not reflect highest concentration encountered in first groundwater
RMHF	RD-27	9802104*4	8260A	Bromoform	0.4	ug/L	U	2/4/1998	Primary Sample	Unknown	VOC Anal	1785610.5411	267977.6842	No	Well does not reflect highest concentration encountered in first groundwater
RMHF	RD-27	9802104*4	8260A	Bromomethane	0.3	ug/L	U	2/4/1998	Primary Sample	Unknown	VOC Anal	1785610.5411	267977.6842	No	Well does not reflect highest concentration encountered in first groundwater
RMHF	RD-27	9802104*4	8260A	Carbon Disulfide	0.8	ug/L	U	2/4/1998	Primary Sample	Unknown	VOC Anal	1785610.5411	267977.6842	No	Well does not reflect highest concentration encountered in first groundwater
RMHF	RD-27	9802104*4	8260A	Carbon Tetrachloride	0.4	ug/L	U	2/4/1998	Primary Sample	Unknown	VOC Anal	1785610.5411	267977.6842	No	Well does not reflect highest concentration encountered in first groundwater
RMHF	RD-27	9802104*4	8260A	Chlorobenzene	0.3	ug/L	U	2/4/1998	Primary Sample	Unknown	VOC Anal	1785610.5411	267977.6842	No	Well does not reflect highest concentration encountered in first groundwater
RMHF	RD-27	9802104*4	8260A	Chloroethane	0.5	ug/L	U	2/4/1998	Primary Sample	Unknown	VOC Anal	1785610.5411	267977.6842	No	Well does not reflect highest concentration encountered in first groundwater
RMHF	RD-27	9802104*4	8260A	Chloroform	0.3	ug/L	U	2/4/1998	Primary Sample	Unknown	VOC Anal	1785610.5411	267977.6842	No	Well does not reflect highest concentration encountered in first groundwater
RMHF	RD-27	9802104*4	8260A	Chloromethane	0.7	ug/L	U	2/4/1998	Primary Sample	Unknown	VOC Anal	1785610.5411	267977.6842	No	Well does not reflect highest concentration encountered in first groundwater
RMHF	RD-27	9802104*4	8260A	cis-1,2-Dichloroethene	0.3	ug/L	U	2/4/1998	Primary Sample	Unknown	VOC Anal	1785610.5411	267977.6842	No	Well does not reflect highest concentration encountered in first groundwater
RMHF	RD-27	9802104*4	8260A	cis-1,3-Dichloropropene	0.3	ug/L	U	2/4/1998	Primary Sample	Unknown	VOC Anal	1785610.5411	267977.6842	No	Well does not reflect highest concentration encountered in first groundwater
RMHF	RD-27	9802104*4	8260A	Dibromochloromethane	0.3	ug/L	U	2/4/1998	Primary Sample	Unknown	VOC Anal	1785610.5411	267977.6842	No	Well does not reflect highest concentration encountered in first groundwater
RMHF	RD-27	9802104*4	8260A	Ethylbenzene	0.3	ug/L	U	2/4/1998	Primary Sample	Unknown	VOC Anal	1785610.5411	267977.6842	No	Well does not reflect highest concentration encountered in first groundwater
RMHF	RD-27	9802104*4	8260A	Methyl ethyl ketone	6	ug/L	U	2/4/1998	Primary Sample	Unknown	VOC Anal	1785610.5411	267977.6842	No	Well does not reflect highest concentration encountered in first groundwater
RMHF	RD-27	9802104*4	8260A	Methyl isobutyl ketone (MIBK)	4	ug/L	U	2/4/1998	Primary Sample	Unknown	VOC Anal	1785610.5411	267977.6842	No	Well does not reflect highest concentration encountered in first groundwater
RMHF	RD-27	9802104*4	8260A	Methylene chloride	4	ug/L	U	2/4/1998	Primary Sample	Unknown	VOC Anal	1785610.5411	267977.6842	No	Well does not reflect highest concentration encountered in first groundwater
RMHF	RD-27	9802104*4	8260A	m-Xylene & p-Xylene	0.8	ug/L	U	2/4/1998	Primary Sample	Unknown	VOC Anal	1785610.5411	267977.6842	No	Well does not reflect highest concentration encountered in first groundwater
RMHF	RD-27	9802104*4	8260A	o-Xylene	0.3	ug/L	U	2/4/1998	Primary Sample	Unknown	VOC Anal	1785610.5411	267977.6842	No	Well does not reflect highest concentration encountered in first groundwater
RMHF	RD-27	9802104*4	8260A	Styrene	0.5	ug/L	U	2/4/1998	Primary Sample	Unknown	VOC Anal	1785610.5411	267977.6842	No	Well does not reflect highest concentration encountered in first groundwater
RMHF	RD-27	9802104*4	8260A	Tetrachloroethene	0.5	ug/L	U	2/4/1998	Primary Sample	Unknown	VOC Anal	1785610.5411	267977.6842	No	Well does not reflect highest concentration encountered in first groundwater
RMHF	RD-27	9802104*4	8260A	Toluene	0.5	ug/L	U	2/4/1998	Primary Sample	Unknown	VOC Anal	1785610.5411	267977.6842	No	Well does not reflect highest concentration encountered in first groundwater
RMHF	RD-27	9802104*4	8260A	trans-1,2-Dichloroethene	0.3	ug/L	U	2/4/1998	Primary Sample	Unknown	VOC Anal	1785610.5411	267977.6842	No	Well does not reflect highest concentration encountered in first groundwater
RMHF	RD-27	9802104*4	8260A	trans-1,3-Dichloropropene	0.3	ug/L	U	2/4/1998	Primary Sample	Unknown	VOC Anal	1785610.5411	267977.6842	No	Well does not reflect highest concentration encountered in first groundwater
RMHF	RD-27	9802104*4	8260A	Trichloroethene	0.5	ug/L	U	2/4/1998	Primary Sample	Unknown	VOC Anal	1785610.5411	267977.6842	No	Well does not reflect highest concentration encountered in first groundwater
RMHF	RD-27	9802104*4	8260A	Trichlorofluoromethane	0.4	ug/L	U	2/4/1998	Primary Sample	Unknown	VOC Anal	1785610.5411	267977.6842	No	Well does not reflect highest concentration encountered in first groundwater
RMHF	RD-27	9802104*4	8260A	Vinyl acetate	1	ug/L	U	2/4/1998	Primary Sample	Unknown	VOC Anal	1785610.5411	267977.6842	No	Well does not reflect highest concentration encountered in first groundwater
RMHF	RD-27	9802104*4	8260A	Vinyl chloride	0.5	ug/L	U	2/4/1998	Primary Sample	Unknown	VOC Anal	1785610.5411	267977.6842	No	Well does not reflect highest concentration encountered in first groundwater
RMHF	RD-27	ACID-162	8270	2,4,6-Trichlorophenol	10	ug/L	U	9/21/1989	Primary Sample	SSFL Legacy Data	AnalTech	1785610.5411	267977.6842	No	Well does not reflect highest concentration encountered in first groundwater
RMHF	RD-27	ACID-162	8270	2,4-Dichlorophenol	10	ug/L	U	9/21/1989	Primary Sample	SSFL Legacy Data	AnalTech	1785610.5411	267977.6842	No	Well does not reflect highest concentration encountered in first groundwater
RMHF	RD-27	ACID-162	8270	2,4-Dimethylphenol	10	ug/L	U	9/21/1989	Primary Sample	SSFL Legacy Data	AnalTech	1785610.5411	267977.6842	No	Well does not reflect highest concentration encountered in first groundwater
RMHF	RD-27	ACID-162	8270	2,4-Dinitrophenol	50	ug/L	U	9/21/1989	Primary Sample	SSFL Legacy Data	AnalTech	1785610.5411	267977.6842	No	Well does not reflect highest concentration encountered in first groundwater
RMHF	RD-27	ACID-162	8270	2-Chlorophenol	10	ug/L	U	9/21/1989	Primary Sample	SSFL Legacy Data	AnalTech	1785610.5411	267977.6842	No	Well does not reflect highest concentration encountered in first groundwater
RMHF	RD-27	ACID-162	8270	2-Nitrophenol	10	ug/L	U	9/21/1989	Primary Sample	SSFL Legacy Data	AnalTech	1785610.5411	267977.6842	No	Well does not reflect highest concentration encountered in first groundwater
RMHF	RD-27	ACID-162	8270	4,6-Dinitro-o-cresol	50	ug/L	U	9/21/1989	Primary Sample	SSFL Legacy Data	AnalTech	1785610.5411	267977.6842	No	Well does not reflect highest concentration encountered in first groundwater
RMHF	RD-27	ACID-162	8270	4-Nitrophenol	50	ug/L	U	9/21/1989	Primary Sample	SSFL Legacy Data	AnalTech	1785610.5411	267977.6842	No	Well does not reflect highest concentration encountered in first groundwater
RMHF	RD-27	ACID-162	8270	p-Chloro-m-cresol	10	ug/L	U	9/21/1989	Primary Sample	SSFL Legacy Data	AnalTech	1785610.5411	267977.6842	No	Well does not reflect highest concentration encountered in first groundwater
RMHF	RD-27	ACID-162	8270	Pentachlorophenol	50	ug/L	U	9/21/1989	Primary Sample	SSFL Legacy Data	AnalTech	1785610.5411	267977.6842	No	Well does not reflect highest concentration encountered in first groundwater
RMHF	RD-27	ACID-162	8270	Phenol	10	ug/L	U	9/21/1989	Primary Sample	SSFL Legacy Data	AnalTech	1785610.5411	267977.6842	No	Well does not reflect highest concentration encountered in first groundwater
RMHF	RD-27	BASE-155	8270	1,2,4-Trichlorobenzene	10	ug/L	U	9/21/1989	Primary Sample	SSFL Legacy Data	AnalTech	1785610.5411	267977.6842	No	Well does not reflect highest concentration encountered in first groundwater
RMHF	RD-27	BASE-155	8270	1,2-Dichlorobenzene	10	ug/L	U	9/21/1989	Primary Sample	SSFL Legacy Data	AnalTech	1785610.5411	267977.6842	No	Well does not reflect highest concentration encountered in first groundwater
RMHF	RD-27	BASE-155	8270	1,3-Dichlorobenzene	10	ug/L	U	9/21/1989	Primary Sample	SSFL Legacy Data	AnalTech	1785610.5411	267977.6842	No	Well does not reflect highest concentration encountered in first groundwater
RMHF	RD-27	BASE-155	8270	1,4-Dichlorobenzene	10	ug/L	U	9/21/1989	Primary Sample	SSFL Legacy Data	AnalTech	1785610.5411	267977.6842	No	Well does not reflect highest concentration encountered in first groundwater
RMHF	RD-27	BASE-155	8270	2,4-Dinitrotoluene	10	ug/L	U	9/21/1989	Primary Sample	SSFL Legacy Data	AnalTech	1785610.5411	267977.6842	No	Well does not reflect highest concentration encountered in first groundwater
RMHF	RD-27	BASE-155	8270	2,6-Dinitrotoluene	10	ug/L	U	9/21/1989	Primary Sample	SSFL Legacy Data	AnalTech	1785610.5411	267977.6842	No	Well does not reflect highest concentration encountered in first groundwater
RMHF	RD-27	BASE-155	8270	2-Chloronaphthalene	10	ug/L	U	9/21/1989	Primary Sample	SSFL Legacy Data	AnalTech	1785610.5411	267977.6842	No	Well does not reflect highest concentration encountered in first groundwater
RMHF	RD-27	BASE-155	8270	3,3'-Dichlorobenzidine	20	ug/L	U	9/21/1989	Primary Sample	SSFL Legacy Data	AnalTech	1785610.5411	267977.6842	No	Well does not reflect highest concentration encountered in first groundwater
RMHF	RD-27	BASE-155	8270	4-Bromophenyl phenyl ether	10	ug/L	U	9/21/1989	Primary Sample	SSFL Legacy Data	AnalTech	1785610.5411	267977.6842	No	Well does not reflect highest concentration encountered in first groundwater
RMHF	RD-27	BASE-155	8270	4-Chlorophenylphenyl ether	10	ug/L	U	9/21/1989	Primary Sample	SSFL Legacy Data	AnalTech	1785610.5411	267977.6842	No	Well does not reflect highest concentration encountered in first groundwater
RMHF	RD-27	BASE-155	8270	Acenaphthene	10	ug/L	U	9/21/1989	Primary Sample	SSFL Legacy Data	AnalTech	1785610.5411	267977.6842	No	Well does not reflect highest concentration encountered in first groundwater
RMHF	RD-27	BASE-155	8270	Acenaphthylene	10	ug/L	U	9/21/1989	Primary Sample	SSFL Legacy Data	AnalTech	1785610.5411	267977.6842	No	Well does not reflect highest concentration encountered in first groundwater
RMHF	RD-27	BASE-155	8270	Anthracene	10	ug/L	U	9/21/1989	Primary Sample	SSFL Legacy Data	AnalTech	1785610.5411	267977.6842	No	Well does not reflect highest concentration encountered in first groundwater
RMHF	RD-27	BASE-155	8270	Benzidine	100	ug/L	U	9/21/1989	Primary Sample	SSFL Legacy Data	AnalTech	1785610.5411	267977.6842	No	Well does not reflect highest concentration encountered in first groundwater
RMHF	RD-27	BASE-155	8270	Benzo(a)anthracene	10	ug/L	U	9/21/1989	Primary Sample	SSFL Legacy Data	AnalTech	1785610.5411	267977.6842	No	Well does not reflect highest concentration encountered in first groundwater
RMHF	RD-27	BASE-155	8270	Benzo(a)pyrene	10	ug/L	U	9/21/1989	Primary Sample	SSFL Legacy Data	AnalTech	1785610.5411	267977.6842	No	Well does not reflect highest concentration encountered in first groundwater
RMHF	RD-27	BASE-155	8270	Benzo(b)fluoranthene	10	ug/L	U	9/21/1989	Primary Sample	SSFL Legacy Data	AnalTech	1785610.5411	267977.6842	No	Well does not reflect highest concentration encountered in first groundwater
RMHF	RD-27	BASE-155	8270	Benzo(ghi)perylene	10	ug/L	U	9/21/1989	Primary Sample	SSFL Legacy Data	AnalTech	1785610.5411	267977.6842	No	Well does not reflect highest concentration encountered in first groundwater
RMHF	RD-27	BASE-155	8270	Benzo(k)fluoranthene	10	ug/L	U	9/21/1989	Primary Sample	SSFL Legacy Data	AnalTech	1785610.5411	267977.6842	No	Well does not reflect highest concentration encountered in first groundwater
RMHF	RD-27	BASE-155	8270	bis(2-Chloroethoxy)methane	10	ug/L	U	9/21/1989	Primary Sample	SSFL Legacy Data	AnalTech	1785610.5411	267977.6842	No	Well does not reflect highest concentration encountered in first groundwater
RMHF	RD-27	BASE-155	8270	bis(2-Chloroethyl) ether	10	ug/L	U	9/21/1989	Primary Sample	SSFL Legacy Data	AnalTech	1785610.5411	267977.6842	No	Well does not reflect highest concentration encountered in first groundwater
RMHF	RD-27	BASE-155	8270	bis(2-Chloroisopropyl) ether	10	ug/L	U	9/21/1989	Primary Sample	SSFL Legacy Data	AnalTech	1785610.5411	267977.6842	No	Well does not reflect highest concentration encountered in first groundwater
RMHF	RD-27	BASE-155	8270	bis(2-Ethylhexyl) phthalate	10	ug/L	U	9/21/1989	Primary Sample	SSFL Legacy Data	AnalTech	1785610.5411	267977.6842	No	Well does not reflect highest concentration encountered in first groundwater
RMHF	RD-27	BASE-155	8270	Butyl benzyl phthalate	10	ug/L	U	9/21/1989	Primary Sample	SSFL Legacy Data	AnalTech	1785610.5411	267977.6842	No	Well does not reflect highest concentration encountered in first groundwater
RMHF	RD-27	BASE-155	8270	Chrysene	10	ug/L	U	9/21/1989	Primary Sample	SSFL Legacy Data	AnalTech	1785610.5411	267977.6842	No	Well does not reflect highest concentration encountered in first groundwater
RMHF	RD-27	BASE-155	8270	Dibenzo(a,h)anthracene	10	ug/L	U	9/21/1989	Primary Sample	SSFL Legacy Data	AnalTech	1785610.5411	267977.6842	No	Well does not reflect highest concentration encountered in first groundwater
RMHF	RD-27	BASE-155	8270	Diethyl phthalate	10	ug/L	U	9/21/1989	Primary Sample	SSFL Legacy Data	AnalTech	1785610.5411	267977.6842	No	Well does not reflect highest concentration encountered in first groundwater
RMHF	RD-27	BASE-155	8270	Dimethyl phthalate	10	ug/L	U	9/21/1989	Primary Sample	SSFL Legacy Data	AnalTech	1785610.5411	267977.6842	No	Well does not reflect highest concentration encountered in first groundwater
RMHF	RD-27	BASE-155	8270	Di-n-butyl phthalate	10	ug/L	U	9/21/1989	Primary Sample	SSFL Legacy Data	AnalTech	1785610.5411	267977.6842	No	Well does not reflect highest concentration encountered in first groundwater
RMHF	RD-27	BASE-155	8270	Di-n-octyl phthalate	10	ug/L	U	9/21/1989	Primary Sample	SSFL Legacy Data	AnalTech	1785610.5411	267977.6842	No	Well does not reflect highest concentration encountered in first groundwater
RMHF	RD-27	BASE-155	8270	Fluoranthene	10	ug/L	U	9/21/1989	Primary Sample	SSFL Legacy Data	AnalTech	1785610.5411	267977.6842	No	Well does not reflect highest concentration encountered in first groundwater
RMHF	RD-27	BASE-155	8270	Fluorene	10	ug/L	U	9/21/1989	Primary Sample	SSFL Legacy Data	AnalTech	1785610.5411	267977.6842	No	Well does not reflect highest concentration encountered in first groundwater
RMHF	RD-27	BASE-155	8270	Hexachlorobenzene	10	ug/L	U	9/21/1989	Primary Sample	SSFL Legacy Data	AnalTech	1785610.5411	267977.6842	No	Well does not reflect highest concentration encountered in first groundwater
RMHF	RD-27	BASE-155	8270	Hexachlorobutadiene	10	ug/L	U	9/21/1989	Primary Sample	SSFL Legacy Data	AnalTech	1785610.5411	267977.6842	No	Well does not reflect highest concentration encountered in first groundwater
RMHF	RD-27	BASE-155	8270	Hexachlorocyclopentadiene	10	ug/L	U	9/21/1989	Primary Sample	SSFL Legacy Data	AnalTech	1785610.5411	267977.6842	No	Well does not reflect highest concentration encountered in first groundwater
RMHF	RD-27	BASE-155	8270	Hexachloroethane	10	ug/L	U	9/21/1989	Primary Sample	SSFL Legacy Data	AnalTech	1785610.5411	267977.6842	No	Well does not reflect highest concentration encountered in first groundwater
RMHF	RD-27	BASE-155	8270	Indeno(1,2,3-cd)pyrene	10	ug/L	U	9/21/1989	Primary Sample	SSFL Legacy Data	AnalTech	1785610.5411	267977.6842	No	Well does not reflect highest concentration encountered in first groundwater

RFI Site	Well ID	Sample ID	Analytical Method	Analyte	Result	Units	Qualifier Code	Collection Date	Sample Type	Sample Delivery Group	Analytical Laboratory	Easting	Northing	Included in Risk Assessment	Rationale for Risk Exclusion
RMHF	RD-27	BASE-155	8270	Isophorone	10	ug/L	U	9/21/1989	Primary Sample	SSFL Legacy Data	AnalTech	1785610.5411	267977.6842	No	Well does not reflect highest concentration encountered in first groundwater
RMHF	RD-27	BASE-155	8270	Naphthalene	10	ug/L	U	9/21/1989	Primary Sample	SSFL Legacy Data	AnalTech	1785610.5411	267977.6842	No	Well does not reflect highest concentration encountered in first groundwater
RMHF	RD-27	BASE-155	8270	Nitrobenzene	10	ug/L	U	9/21/1989	Primary Sample	SSFL Legacy Data	AnalTech	1785610.5411	267977.6842	No	Well does not reflect highest concentration encountered in first groundwater
RMHF	RD-27	BASE-155	8270	n-Nitrosodimethylamine	10	ug/L	U	9/21/1989	Primary Sample	SSFL Legacy Data	AnalTech	1785610.5411	267977.6842	No	Well does not reflect highest concentration encountered in first groundwater
RMHF	RD-27	BASE-155	8270	n-Nitrosodi-n-propylamine	10	ug/L	U	9/21/1989	Primary Sample	SSFL Legacy Data	AnalTech	1785610.5411	267977.6842	No	Well does not reflect highest concentration encountered in first groundwater
RMHF	RD-27	BASE-155	8270	n-Nitrosodiphenylamine	10	ug/L	U	9/21/1989	Primary Sample	SSFL Legacy Data	AnalTech	1785610.5411	267977.6842	No	Well does not reflect highest concentration encountered in first groundwater
RMHF	RD-27	BASE-155	8270	Phenanthrene	10	ug/L	U	9/21/1989	Primary Sample	SSFL Legacy Data	AnalTech	1785610.5411	267977.6842	No	Well does not reflect highest concentration encountered in first groundwater
RMHF	RD-27	BASE-155	8270	Pyrene	10	ug/L	U	9/21/1989	Primary Sample	SSFL Legacy Data	AnalTech	1785610.5411	267977.6842	No	Well does not reflect highest concentration encountered in first groundwater
RMHF	RD-27	COMMON-62	Inorganics	Bicarbonate	302	mg/L		9/21/1989	Primary Sample	Unknown	BCA-Bak	1785610.5411	267977.6842	No	Well does not reflect highest concentration encountered in first groundwater
RMHF	RD-27	COMMON-62	Metals	Boron, Dissolved	100	ug/L	U	9/21/1989	Primary Sample	Unknown	BCA-Bak	1785610.5411	267977.6842	No	Well does not reflect highest concentration encountered in first groundwater
RMHF	RD-27	COMMON-62	Metals	Calcium, Dissolved	72	mg/L		9/21/1989	Primary Sample	Unknown	BCA-Bak	1785610.5411	267977.6842	No	Well does not reflect highest concentration encountered in first groundwater
RMHF	RD-27	COMMON-62	Inorganics	Carbonate	2.6	mg/L	U	9/21/1989	Primary Sample	Unknown	BCA-Bak	1785610.5411	267977.6842	No	Well does not reflect highest concentration encountered in first groundwater
RMHF	RD-27	COMMON-62	Anions/Cations	Chloride	20.5	mg/L		9/21/1989	Primary Sample	Unknown	BCA-Bak	1785610.5411	267977.6842	No	Well does not reflect highest concentration encountered in first groundwater
RMHF	RD-27	COMMON-62	Inorganics	Fluoride	0.37	mg/L		9/21/1989	Primary Sample	Unknown	BCA-Bak	1785610.5411	267977.6842	No	Well does not reflect highest concentration encountered in first groundwater
RMHF	RD-27	COMMON-62	Metals	Magnesium, Dissolved	17000	ug/L		9/21/1989	Primary Sample	Unknown	BCA-Bak	1785610.5411	267977.6842	No	Well does not reflect highest concentration encountered in first groundwater
RMHF	RD-27	COMMON-62	Inorganics	Nitrate-NO3	0.4	mg/L	U	9/21/1989	Primary Sample	Unknown	BCA-Bak	1785610.5411	267977.6842	No	Well does not reflect highest concentration encountered in first groundwater
RMHF	RD-27	COMMON-62	Metals	Potassium, Dissolved	3200	ug/L		9/21/1989	Primary Sample	Unknown	BCA-Bak	1785610.5411	267977.6842	No	Well does not reflect highest concentration encountered in first groundwater
RMHF	RD-27	COMMON-62	Metals	Silica, Dissolved	22	mg/L		9/21/1989	Primary Sample	Unknown	BCA-Bak	1785610.5411	267977.6842	No	Well does not reflect highest concentration encountered in first groundwater
RMHF	RD-27	COMMON-62	Metals	Sodium, Dissolved	37000	ug/L		9/21/1989	Primary Sample	Unknown	BCA-Bak	1785610.5411	267977.6842	No	Well does not reflect highest concentration encountered in first groundwater
RMHF	RD-27	COMMON-62	Inorganics	Sulfate	58	mg/L		9/21/1989	Primary Sample	Unknown	BCA-Bak	1785610.5411	267977.6842	No	Well does not reflect highest concentration encountered in first groundwater
RMHF	RD-27	COMMON-62	Inorganics	Total Dissolved Solids	380	mg/L		9/21/1989	Primary Sample	Unknown	BCA-Bak	1785610.5411	267977.6842	No	Well does not reflect highest concentration encountered in first groundwater
RMHF	RD-27	D1283010-8260B	8260B	1,1,1-Trichloroethane	0.2	ug/L	U	8/17/1999	Primary Sample	Unknown	Columbia	1785610.5411	267977.6842	No	Well does not reflect highest concentration encountered in first groundwater
RMHF	RD-27	D1283010-8260B	8260B	1,1,2,2-Tetrachloroethane	0.3	ug/L	U	8/17/1999	Primary Sample	Unknown	Columbia	1785610.5411	267977.6842	No	Well does not reflect highest concentration encountered in first groundwater
RMHF	RD-27	D1283010-8260B	8260B	1,1,2-Trichloroethane	0.3	ug/L	U	8/17/1999	Primary Sample	Unknown	Columbia	1785610.5411	267977.6842	No	Well does not reflect highest concentration encountered in first groundwater
RMHF	RD-27	D1283010-8260B	8260B	1,1-Dichloroethane	0.4	ug/L	U	8/17/1999	Primary Sample	Unknown	Columbia	1785610.5411	267977.6842	No	Well does not reflect highest concentration encountered in first groundwater
RMHF	RD-27	D1283010-8260B	8260B	1,1-Dichloroethene	0.3	ug/L	U	8/17/1999	Primary Sample	Unknown	Columbia	1785610.5411	267977.6842	No	Well does not reflect highest concentration encountered in first groundwater
RMHF	RD-27	D1283010-8260B	8260B	1,2-Dichlorobenzene	0.3	ug/L	U	8/17/1999	Primary Sample	Unknown	Columbia	1785610.5411	267977.6842	No	Well does not reflect highest concentration encountered in first groundwater
RMHF	RD-27	D1283010-8260B	8260B	1,2-Dichloroethane	0.3	ug/L	U	8/17/1999	Primary Sample	Unknown	Columbia	1785610.5411	267977.6842	No	Well does not reflect highest concentration encountered in first groundwater
RMHF	RD-27	D1283010-8260B	8260B	1,2-Dichloropropane	0.2	ug/L	U	8/17/1999	Primary Sample	Unknown	Columbia	1785610.5411	267977.6842	No	Well does not reflect highest concentration encountered in first groundwater
RMHF	RD-27	D1283010-8260B	8260B	1,3-Dichlorobenzene	0.1	ug/L	U	8/17/1999	Primary Sample	Unknown	Columbia	1785610.5411	267977.6842	No	Well does not reflect highest concentration encountered in first groundwater
RMHF	RD-27	D1283010-8260B	8260B	1,4-Dichlorobenzene	0.1	ug/L	U	8/17/1999	Primary Sample	Unknown	Columbia	1785610.5411	267977.6842	No	Well does not reflect highest concentration encountered in first groundwater
RMHF	RD-27	D1283010-8260B	8260B	2-Chloroethylvinyl ether	2	ug/L	U	8/17/1999	Primary Sample	Unknown	Columbia	1785610.5411	267977.6842	No	Well does not reflect highest concentration encountered in first groundwater
RMHF	RD-27	D1283010-8260B	8260B	2-Hexanone	2	ug/L	U	8/17/1999	Primary Sample	Unknown	Columbia	1785610.5411	267977.6842	No	Well does not reflect highest concentration encountered in first groundwater
RMHF	RD-27	D1283010-8260B	8260B	Acetone	3	ug/L	U	8/17/1999	Primary Sample	Unknown	Columbia	1785610.5411	267977.6842	No	Well does not reflect highest concentration encountered in first groundwater
RMHF	RD-27	D1283010-8260B	8260B	Acrolein	8	ug/L	U	8/17/1999	Primary Sample	Unknown	Columbia	1785610.5411	267977.6842	No	Well does not reflect highest concentration encountered in first groundwater
RMHF	RD-27	D1283010-8260B	8260B	Acrylonitrile	8	ug/L	U	8/17/1999	Primary Sample	Unknown	Columbia	1785610.5411	267977.6842	No	Well does not reflect highest concentration encountered in first groundwater
RMHF	RD-27	D1283010-8260B	8260B	Benzene	0.2	ug/L	U	8/17/1999	Primary Sample	Unknown	Columbia	1785610.5411	267977.6842	No	Well does not reflect highest concentration encountered in first groundwater
RMHF	RD-27	D1283010-8260B	8260B	Bromodichloromethane	0.2	ug/L	U	8/17/1999	Primary Sample	Unknown	Columbia	1785610.5411	267977.6842	No	Well does not reflect highest concentration encountered in first groundwater
RMHF	RD-27	D1283010-8260B	8260B	Bromoform	0.3	ug/L	U	8/17/1999	Primary Sample	Unknown	Columbia	1785610.5411	267977.6842	No	Well does not reflect highest concentration encountered in first groundwater
RMHF	RD-27	D1283010-8260B	8260B	Bromomethane	0.3	ug/L	U	8/17/1999	Primary Sample	Unknown	Columbia	1785610.5411	267977.6842	No	Well does not reflect highest concentration encountered in first groundwater
RMHF	RD-27	D1283010-8260B	8260B	Carbon Disulfide	0.9	ug/L	U	8/17/1999	Primary Sample	Unknown	Columbia	1785610.5411	267977.6842	No	Well does not reflect highest concentration encountered in first groundwater
RMHF	RD-27	D1283010-8260B	8260B	Carbon Tetrachloride	0.4	ug/L	U	8/17/1999	Primary Sample	Unknown	Columbia	1785610.5411	267977.6842	No	Well does not reflect highest concentration encountered in first groundwater
RMHF	RD-27	D1283010-8260B	8260B	Chlorobenzene	0.3	ug/L	U	8/17/1999	Primary Sample	Unknown	Columbia	1785610.5411	267977.6842	No	Well does not reflect highest concentration encountered in first groundwater
RMHF	RD-27	D1283010-8260B	8260B	Chloroethane	0.4	ug/L	U	8/17/1999	Primary Sample	Unknown	Columbia	1785610.5411	267977.6842	No	Well does not reflect highest concentration encountered in first groundwater
RMHF	RD-27	D1283010-8260B	8260B	Chloroform	0.3	ug/L	U	8/17/1999	Primary Sample	Unknown	Columbia	1785610.5411	267977.6842	No	Well does not reflect highest concentration encountered in first groundwater
RMHF	RD-27	D1283010-8260B	8260B	Chloromethane	0.4	ug/L	U	8/17/1999	Primary Sample	Unknown	Columbia	1785610.5411	267977.6842	No	Well does not reflect highest concentration encountered in first groundwater
RMHF	RD-27	D1283010-8260B	8260B	cis-1,2-Dichloroethene	0.3	ug/L	U	8/17/1999	Primary Sample	Unknown	Columbia	1785610.5411	267977.6842	No	Well does not reflect highest concentration encountered in first groundwater
RMHF	RD-27	D1283010-8260B	8260B	cis-1,3-Dichloropropene	0.3	ug/L	U	8/17/1999	Primary Sample	Unknown	Columbia	1785610.5411	267977.6842	No	Well does not reflect highest concentration encountered in first groundwater
RMHF	RD-27	D1283010-8260B	8260B	Dibromochloromethane	0.3	ug/L	U	8/17/1999	Primary Sample	Unknown	Columbia	1785610.5411	267977.6842	No	Well does not reflect highest concentration encountered in first groundwater
RMHF	RD-27	D1283010-8260B	8260B	Ethylbenzene	0.3	ug/L	U	8/17/1999	Primary Sample	Unknown	Columbia	1785610.5411	267977.6842	No	Well does not reflect highest concentration encountered in first groundwater
RMHF	RD-27	D1283010-8260B	8260B	Methyl ethyl ketone	2	ug/L	U	8/17/1999	Primary Sample	Unknown	Columbia	1785610.5411	267977.6842	No	Well does not reflect highest concentration encountered in first groundwater
RMHF	RD-27	D1283010-8260B	8260B	Methyl isobutyl ketone (MIBK)	2	ug/L	U	8/17/1999	Primary Sample	Unknown	Columbia	1785610.5411	267977.6842	No	Well does not reflect highest concentration encountered in first groundwater
RMHF	RD-27	D1283010-8260B	8260B	Methylene chloride	0.3	ug/L	U	8/17/1999	Primary Sample	Unknown	Columbia	1785610.5411	267977.6842	No	Well does not reflect highest concentration encountered in first groundwater
RMHF	RD-27	D1283010-8260B	8260B	m-Xylene & p-Xylene	0.5	ug/L	U	8/17/1999	Primary Sample	Unknown	Columbia	1785610.5411	267977.6842	No	Well does not reflect highest concentration encountered in first groundwater
RMHF	RD-27	D1283010-8260B	8260B	o-Xylene	0.4	ug/L	U	8/17/1999	Primary Sample	Unknown	Columbia	1785610.5411	267977.6842	No	Well does not reflect highest concentration encountered in first groundwater
RMHF	RD-27	D1283010-8260B	8260B	Styrene	0.2	ug/L	U	8/17/1999	Primary Sample	Unknown	Columbia	1785610.5411	267977.6842	No	Well does not reflect highest concentration encountered in first groundwater
RMHF	RD-27	D1283010-8260B	8260B	Tetrachloroethene	0.4	ug/L	U	8/17/1999	Primary Sample	Unknown	Columbia	1785610.5411	267977.6842	No	Well does not reflect highest concentration encountered in first groundwater
RMHF	RD-27	D1283010-8260B	8260B	Toluene	0.2	ug/L	U	8/17/1999	Primary Sample	Unknown	Columbia	1785610.5411	267977.6842	No	Well does not reflect highest concentration encountered in first groundwater
RMHF	RD-27	D1283010-8260B	8260B	trans-1,2-Dichloroethene	0.2	ug/L	U	8/17/1999	Primary Sample	Unknown	Columbia	1785610.5411	267977.6842	No	Well does not reflect highest concentration encountered in first groundwater
RMHF	RD-27	D1283010-8260B	8260B	trans-1,3-Dichloropropene	0.2	ug/L	U	8/17/1999	Primary Sample	Unknown	Columbia	1785610.5411	267977.6842	No	Well does not reflect highest concentration encountered in first groundwater
RMHF	RD-27	D1283010-8260B	8260B	Trichloroethene	0.3	ug/L	U	8/17/1999	Primary Sample	Unknown	Columbia	1785610.5411	267977.6842	No	Well does not reflect highest concentration encountered in first groundwater
RMHF	RD-27	D1283010-8260B	8260B	Trichlorofluoromethane	0.3	ug/L	U	8/17/1999	Primary Sample	Unknown	Columbia	1785610.5411	267977.6842	No	Well does not reflect highest concentration encountered in first groundwater
RMHF	RD-27	D1283010-8260B	8260B	Vinyl acetate	2	ug/L	U	8/17/1999	Primary Sample	Unknown	Columbia	1785610.5411	267977.6842	No	Well does not reflect highest concentration encountered in first groundwater
RMHF	RD-27	D1283010-8260B	8260B	Vinyl chloride	0.4	ug/L	U	8/17/1999	Primary Sample	Unknown	Columbia	1785610.5411	267977.6842	No	Well does not reflect highest concentration encountered in first groundwater
RMHF	RD-27	IKJ1221-01	8260B	1,1,1-Trichloroethane	0.13	ug/L	U	10/26/2001	Primary Sample	Unknown	Del Mar	1785610.5411	267977.6842	No	Well does not reflect highest concentration encountered in first groundwater
RMHF	RD-27	IKJ1221-01	8260B	1,1,2,2-Tetrachloroethane	0.33	ug/L	U	10/26/2001	Primary Sample	Unknown	Del Mar	1785610.5411	267977.6842	No	Well does not reflect highest concentration encountered in first groundwater
RMHF	RD-27	IKJ1221-01	8260B	1,1,2-Trichloroethane	0.31	ug/L	U	10/26/2001	Primary Sample	Unknown	Del Mar	1785610.5411	267977.6842	No	Well does not reflect highest concentration encountered in first groundwater
RMHF	RD-27	IKJ1221-01	8260B	1,1-Dichloroethane	0.13	ug/L	U	10/26/2001	Primary Sample	Unknown	Del Mar	1785610.5411	267977.6842	No	Well does not reflect highest concentration encountered in first groundwater
RMHF	RD-27	IKJ1221-01	8260B	1,1-Dichloroethene	0.14	ug/L	U	10/26/2001	Primary Sample	Unknown	Del Mar	1785610.5411	267977.6842	No	Well does not reflect highest concentration encountered in first groundwater
RMHF	RD-27	IKJ1221-01	8260B	1,2-Dichloroethane	0.22	ug/L	U	10/26/2001	Primary Sample	Unknown	Del Mar	1785610.5411	267977.6842	No	Well does not reflect highest concentration encountered in first groundwater
RMHF	RD-27	IKJ1221-01	8260B	1,2-Dichloropropane	0.14	ug/L	U	10/26/2001	Primary Sample	Unknown	Del Mar	1785610.5411	267977.6842	No	Well does not reflect highest concentration encountered in first groundwater
RMHF	RD-27	IKJ1221-01	8260B	Benzene	0.11	ug/L	U	10/26/2001	Primary Sample	Unknown	Del Mar	1785610.5411	267977.6842	No	Well does not reflect highest concentration encountered in first groundwater
RMHF	RD-27	IKJ1221-01	8260B	Bromodichloromethane	0.2	ug/L	U	10/26/2001	Primary Sample	Unknown	Del Mar	1785610.5411	267977.6842	No	Well does not reflect highest concentration encountered in first groundwater
RMHF	RD-27	IKJ1221-01	8260B	Bromoform	0.34	ug/L	U	10/26/2001	Primary Sample	Unknown	Del Mar	1785610.5411	267977.6842	No	Well does not reflect highest concentration encountered in first groundwater
RMHF	RD-27	IKJ1221-01	8260B	Bromomethane	0.3	ug/L	U	10/26/2001	Primary Sample	Unknown	Del Mar	1785610.5411	267977.6842	No	Well does not reflect highest concentration encountered in first groundwater
RMHF	RD-27	IKJ1221-01	8260B	Carbon Tetrachloride	0.15	ug/L	U	10/26/2001	Primary Sample	Unknown	Del Mar	1785610.5411	267977.6842	No	Well does not reflect highest concentration encountered in first groundwater
RMHF	RD-27	IKJ1221-01	8260B	Chlorobenzene	0.085	ug/L	U	10/26/2001	Primary Sample	Unknown	Del Mar	1785610.5411	267977.6842	No	Well does not reflect highest concentration encountered in first groundwater
RMHF	RD-27	IKJ1221-01	8260B	Chloroethane	0.33	ug/L	U	10/26/2001	Primary Sample	Unknown	Del Mar	1785610.5411	267977.6842	No	Well does not reflect highest concentration encountered in first groundwater
RMHF	RD-27	IKJ1221-01	8260B	Chloroform	0.19	ug/L	U	10/26/2001	Primary Sample	Unknown	Del Mar	1785610.5411	267977.6842	No	Well does not reflect highest concentration encountered in first groundwater
RMHF	RD-27	IKJ1221-01	8260B	Chloromethane	0.27	ug/L	U	10/26/2001	Primary Sample	Unknown	Del Mar	1785610.5411	267977.6842	No	Well does not reflect highest concentration encountered in first groundwater
RMHF	RD-27	IKJ1221-01	8260B	cis-1,2-Dichloroethene	0.14	ug/L	U	10/26/2001	Primary Sample	Unknown	Del Mar	1785610.5411	267977.6842	No	Well does not reflect highest concentration encountered in first groundwater
RMHF	RD-27	IKJ1221-01	8260B	cis-1,3-Dichloropropene	0.11	ug/L	U	10/26/2001	Primary Sample	Unknown	Del Mar	1785610.5411	267977.6842	No	Well does not reflect highest concentration encountered in first groundwater

RFI Site	Well ID	Sample ID	Analytical Method	Analyte	Result	Units	Qualifier Code	Collection Date	Sample Type	Sample Delivery Group	Analytical Laboratory	Easting	Northing	Included in Risk Assessment	Rationale for Risk Exclusion
RMHF	RD-27	IKJ1221-01	8260B	Dibromochloromethane	0.18	ug/L	U	10/26/2001	Primary Sample	Unknown	Del Mar	1785610.5411	267977.6842	No	Well does not reflect highest concentration encountered in first groundwater
RMHF	RD-27	IKJ1221-01	8260B	Ethylbenzene	0.18	ug/L	U	10/26/2001	Primary Sample	Unknown	Del Mar	1785610.5411	267977.6842	No	Well does not reflect highest concentration encountered in first groundwater
RMHF	RD-27	IKJ1221-01	8260B	Methylene chloride	0.22	ug/L	U	10/26/2001	Primary Sample	Unknown	Del Mar	1785610.5411	267977.6842	No	Well does not reflect highest concentration encountered in first groundwater
RMHF	RD-27	IKJ1221-01	8260B	Tetrachloroethene	0.16	ug/L	U	10/26/2001	Primary Sample	Unknown	Del Mar	1785610.5411	267977.6842	No	Well does not reflect highest concentration encountered in first groundwater
RMHF	RD-27	IKJ1221-01	8260B	Toluene	0.093	ug/L	U	10/26/2001	Primary Sample	Unknown	Del Mar	1785610.5411	267977.6842	No	Well does not reflect highest concentration encountered in first groundwater
RMHF	RD-27	IKJ1221-01	8260B	trans-1,2-Dichloroethene	0.11	ug/L	U	10/26/2001	Primary Sample	Unknown	Del Mar	1785610.5411	267977.6842	No	Well does not reflect highest concentration encountered in first groundwater
RMHF	RD-27	IKJ1221-01	8260B	trans-1,3-Dichloropropene	0.19	ug/L	U	10/26/2001	Primary Sample	Unknown	Del Mar	1785610.5411	267977.6842	No	Well does not reflect highest concentration encountered in first groundwater
RMHF	RD-27	IKJ1221-01	8260B	Trichloroethene	0.14	ug/L	U	10/26/2001	Primary Sample	Unknown	Del Mar	1785610.5411	267977.6842	No	Well does not reflect highest concentration encountered in first groundwater
RMHF	RD-27	IKJ1221-01	8260B	Vinyl chloride	0.21	ug/L	U	10/26/2001	Primary Sample	Unknown	Del Mar	1785610.5411	267977.6842	No	Well does not reflect highest concentration encountered in first groundwater
RMHF	RD-27	IKJ1221-02	8260B	1,1,1-Trichloroethane	0.13	ug/L	U	10/26/2001	Field Duplicate	Unknown	Del Mar	1785610.5411	267977.6842	No	Well does not reflect highest concentration encountered in first groundwater
RMHF	RD-27	IKJ1221-02	8260B	1,1,2,2-Tetrachloroethane	0.33	ug/L	U	10/26/2001	Field Duplicate	Unknown	Del Mar	1785610.5411	267977.6842	No	Well does not reflect highest concentration encountered in first groundwater
RMHF	RD-27	IKJ1221-02	8260B	1,1,2-Trichloroethane	0.31	ug/L	U	10/26/2001	Field Duplicate	Unknown	Del Mar	1785610.5411	267977.6842	No	Well does not reflect highest concentration encountered in first groundwater
RMHF	RD-27	IKJ1221-02	8260B	1,1-Dichloroethane	0.13	ug/L	U	10/26/2001	Field Duplicate	Unknown	Del Mar	1785610.5411	267977.6842	No	Well does not reflect highest concentration encountered in first groundwater
RMHF	RD-27	IKJ1221-02	8260B	1,1-Dichloroethene	0.14	ug/L	U	10/26/2001	Field Duplicate	Unknown	Del Mar	1785610.5411	267977.6842	No	Well does not reflect highest concentration encountered in first groundwater
RMHF	RD-27	IKJ1221-02	8260B	1,2-Dichloroethane	0.22	ug/L	U	10/26/2001	Field Duplicate	Unknown	Del Mar	1785610.5411	267977.6842	No	Well does not reflect highest concentration encountered in first groundwater
RMHF	RD-27	IKJ1221-02	8260B	1,2-Dichloropropane	0.14	ug/L	U	10/26/2001	Field Duplicate	Unknown	Del Mar	1785610.5411	267977.6842	No	Well does not reflect highest concentration encountered in first groundwater
RMHF	RD-27	IKJ1221-02	8260B	Benzene	0.11	ug/L	U	10/26/2001	Field Duplicate	Unknown	Del Mar	1785610.5411	267977.6842	No	Well does not reflect highest concentration encountered in first groundwater
RMHF	RD-27	IKJ1221-02	8260B	Bromodichloromethane	0.2	ug/L	U	10/26/2001	Field Duplicate	Unknown	Del Mar	1785610.5411	267977.6842	No	Well does not reflect highest concentration encountered in first groundwater
RMHF	RD-27	IKJ1221-02	8260B	Bromoform	0.34	ug/L	U	10/26/2001	Field Duplicate	Unknown	Del Mar	1785610.5411	267977.6842	No	Well does not reflect highest concentration encountered in first groundwater
RMHF	RD-27	IKJ1221-02	8260B	Bromomethane	0.3	ug/L	U	10/26/2001	Field Duplicate	Unknown	Del Mar	1785610.5411	267977.6842	No	Well does not reflect highest concentration encountered in first groundwater
RMHF	RD-27	IKJ1221-02	8260B	Carbon Tetrachloride	0.15	ug/L	U	10/26/2001	Field Duplicate	Unknown	Del Mar	1785610.5411	267977.6842	No	Well does not reflect highest concentration encountered in first groundwater
RMHF	RD-27	IKJ1221-02	8260B	Chlorobenzene	0.085	ug/L	U	10/26/2001	Field Duplicate	Unknown	Del Mar	1785610.5411	267977.6842	No	Well does not reflect highest concentration encountered in first groundwater
RMHF	RD-27	IKJ1221-02	8260B	Chloroethane	0.33	ug/L	U	10/26/2001	Field Duplicate	Unknown	Del Mar	1785610.5411	267977.6842	No	Well does not reflect highest concentration encountered in first groundwater
RMHF	RD-27	IKJ1221-02	8260B	Chloroform	0.19	ug/L	U	10/26/2001	Field Duplicate	Unknown	Del Mar	1785610.5411	267977.6842	No	Well does not reflect highest concentration encountered in first groundwater
RMHF	RD-27	IKJ1221-02	8260B	Chloromethane	0.27	ug/L	U	10/26/2001	Field Duplicate	Unknown	Del Mar	1785610.5411	267977.6842	No	Well does not reflect highest concentration encountered in first groundwater
RMHF	RD-27	IKJ1221-02	8260B	cis-1,2-Dichloroethene	0.14	ug/L	U	10/26/2001	Field Duplicate	Unknown	Del Mar	1785610.5411	267977.6842	No	Well does not reflect highest concentration encountered in first groundwater
RMHF	RD-27	IKJ1221-02	8260B	cis-1,3-Dichloropropene	0.11	ug/L	U	10/26/2001	Field Duplicate	Unknown	Del Mar	1785610.5411	267977.6842	No	Well does not reflect highest concentration encountered in first groundwater
RMHF	RD-27	IKJ1221-02	8260B	Dibromochloromethane	0.18	ug/L	U	10/26/2001	Field Duplicate	Unknown	Del Mar	1785610.5411	267977.6842	No	Well does not reflect highest concentration encountered in first groundwater
RMHF	RD-27	IKJ1221-02	8260B	Ethylbenzene	0.18	ug/L	U	10/26/2001	Field Duplicate	Unknown	Del Mar	1785610.5411	267977.6842	No	Well does not reflect highest concentration encountered in first groundwater
RMHF	RD-27	IKJ1221-02	8260B	Methylene chloride	0.22	ug/L	U	10/26/2001	Field Duplicate	Unknown	Del Mar	1785610.5411	267977.6842	No	Well does not reflect highest concentration encountered in first groundwater
RMHF	RD-27	IKJ1221-02	8260B	Tetrachloroethene	0.16	ug/L	U	10/26/2001	Field Duplicate	Unknown	Del Mar	1785610.5411	267977.6842	No	Well does not reflect highest concentration encountered in first groundwater
RMHF	RD-27	IKJ1221-02	8260B	Toluene	0.093	ug/L	U	10/26/2001	Field Duplicate	Unknown	Del Mar	1785610.5411	267977.6842	No	Well does not reflect highest concentration encountered in first groundwater
RMHF	RD-27	IKJ1221-02	8260B	trans-1,2-Dichloroethene	0.11	ug/L	U	10/26/2001	Field Duplicate	Unknown	Del Mar	1785610.5411	267977.6842	No	Well does not reflect highest concentration encountered in first groundwater
RMHF	RD-27	IKJ1221-02	8260B	trans-1,3-Dichloropropene	0.19	ug/L	U	10/26/2001	Field Duplicate	Unknown	Del Mar	1785610.5411	267977.6842	No	Well does not reflect highest concentration encountered in first groundwater
RMHF	RD-27	IKJ1221-02	8260B	Trichloroethene	0.14	ug/L	U	10/26/2001	Field Duplicate	Unknown	Del Mar	1785610.5411	267977.6842	No	Well does not reflect highest concentration encountered in first groundwater
RMHF	RD-27	IKJ1221-02	8260B	Vinyl chloride	0.21	ug/L	U	10/26/2001	Field Duplicate	Unknown	Del Mar	1785610.5411	267977.6842	No	Well does not reflect highest concentration encountered in first groundwater
RMHF	RD-27	L65964-019-8260B	8260B	1,1,1-Trichloroethane	0.5	ug/L	U	2/21/2000	Primary Sample	Unknown	Babcock	1785610.5411	267977.6842	No	Well does not reflect highest concentration encountered in first groundwater
RMHF	RD-27	L65964-019-8260B	8260B	1,1,2,2-Tetrachloroethane	0.5	ug/L	U	2/21/2000	Primary Sample	Unknown	Babcock	1785610.5411	267977.6842	No	Well does not reflect highest concentration encountered in first groundwater
RMHF	RD-27	L65964-019-8260B	8260	1,1,2-Trichloro-1,2,2-trifluoroethane	2	ug/L	U	2/21/2000	Primary Sample	SSFL Legacy Data	Babcock	1785610.5411	267977.6842	No	Well does not reflect highest concentration encountered in first groundwater
RMHF	RD-27	L65964-019-8260B	8260B	1,1,2-Trichloroethane	0.5	ug/L	U	2/21/2000	Primary Sample	Unknown	Babcock	1785610.5411	267977.6842	No	Well does not reflect highest concentration encountered in first groundwater
RMHF	RD-27	L65964-019-8260B	8260B	1,1-Dichloroethane	0.5	ug/L	U	2/21/2000	Primary Sample	Unknown	Babcock	1785610.5411	267977.6842	No	Well does not reflect highest concentration encountered in first groundwater
RMHF	RD-27	L65964-019-8260B	8260B	1,1-Dichloroethene	0.5	ug/L	U	2/21/2000	Primary Sample	Unknown	Babcock	1785610.5411	267977.6842	No	Well does not reflect highest concentration encountered in first groundwater
RMHF	RD-27	L65964-019-8260B	8260	1,2-Dichlorobenzene	0.5	ug/L	U	2/21/2000	Primary Sample	SSFL Legacy Data	Babcock	1785610.5411	267977.6842	No	Well does not reflect highest concentration encountered in first groundwater
RMHF	RD-27	L65964-019-8260B	8260B	1,2-Dichloroethane	0.5	ug/L	U	2/21/2000	Primary Sample	Unknown	Babcock	1785610.5411	267977.6842	No	Well does not reflect highest concentration encountered in first groundwater
RMHF	RD-27	L65964-019-8260B	8260B	1,2-Dichloropropane	0.5	ug/L	U	2/21/2000	Primary Sample	Unknown	Babcock	1785610.5411	267977.6842	No	Well does not reflect highest concentration encountered in first groundwater
RMHF	RD-27	L65964-019-8260B	8260	1,3-Dichlorobenzene	0.5	ug/L	U	2/21/2000	Primary Sample	SSFL Legacy Data	Babcock	1785610.5411	267977.6842	No	Well does not reflect highest concentration encountered in first groundwater
RMHF	RD-27	L65964-019-8260B	8260	1,4-Dichlorobenzene	0.5	ug/L	U	2/21/2000	Primary Sample	SSFL Legacy Data	Babcock	1785610.5411	267977.6842	No	Well does not reflect highest concentration encountered in first groundwater
RMHF	RD-27	L65964-019-8260B	8260B	2-Chloroethylvinyl ether	1	ug/L	U	2/21/2000	Primary Sample	Unknown	Babcock	1785610.5411	267977.6842	No	Well does not reflect highest concentration encountered in first groundwater
RMHF	RD-27	L65964-019-8260B	8260	2-Hexanone	5	ug/L	U	2/21/2000	Primary Sample	SSFL Legacy Data	Babcock	1785610.5411	267977.6842	No	Well does not reflect highest concentration encountered in first groundwater
RMHF	RD-27	L65964-019-8260B	8260	Acetone	5	ug/L	U	2/21/2000	Primary Sample	SSFL Legacy Data	Babcock	1785610.5411	267977.6842	No	Well does not reflect highest concentration encountered in first groundwater
RMHF	RD-27	L65964-019-8260B	8260B	Benzene	0.5	ug/L	U	2/21/2000	Primary Sample	Unknown	Babcock	1785610.5411	267977.6842	No	Well does not reflect highest concentration encountered in first groundwater
RMHF	RD-27	L65964-019-8260B	8260B	Bromodichloromethane	0.5	ug/L	U	2/21/2000	Primary Sample	Unknown	Babcock	1785610.5411	267977.6842	No	Well does not reflect highest concentration encountered in first groundwater
RMHF	RD-27	L65964-019-8260B	8260B	Bromoform	0.5	ug/L	U	2/21/2000	Primary Sample	Unknown	Babcock	1785610.5411	267977.6842	No	Well does not reflect highest concentration encountered in first groundwater
RMHF	RD-27	L65964-019-8260B	8260B	Bromomethane	0.5	ug/L	U	2/21/2000	Primary Sample	Unknown	Babcock	1785610.5411	267977.6842	No	Well does not reflect highest concentration encountered in first groundwater
RMHF	RD-27	L65964-019-8260B	8260	Carbon Disulfide	0.5	ug/L	U	2/21/2000	Primary Sample	SSFL Legacy Data	Babcock	1785610.5411	267977.6842	No	Well does not reflect highest concentration encountered in first groundwater
RMHF	RD-27	L65964-019-8260B	8260B	Carbon Tetrachloride	0.5	ug/L	U	2/21/2000	Primary Sample	Unknown	Babcock	1785610.5411	267977.6842	No	Well does not reflect highest concentration encountered in first groundwater
RMHF	RD-27	L65964-019-8260B	8260B	Chlorobenzene	0.5	ug/L	U	2/21/2000	Primary Sample	Unknown	Babcock	1785610.5411	267977.6842	No	Well does not reflect highest concentration encountered in first groundwater
RMHF	RD-27	L65964-019-8260B	8260B	Chloroethane	0.5	ug/L	U	2/21/2000	Primary Sample	Unknown	Babcock	1785610.5411	267977.6842	No	Well does not reflect highest concentration encountered in first groundwater
RMHF	RD-27	L65964-019-8260B	8260B	Chloroform	0.5	ug/L	U	2/21/2000	Primary Sample	Unknown	Babcock	1785610.5411	267977.6842	No	Well does not reflect highest concentration encountered in first groundwater
RMHF	RD-27	L65964-019-8260B	8260B	Chloromethane	0.5	ug/L	U	2/21/2000	Primary Sample	Unknown	Babcock	1785610.5411	267977.6842	No	Well does not reflect highest concentration encountered in first groundwater
RMHF	RD-27	L65964-019-8260B	8260B	cis-1,2-Dichloroethene	0.5	ug/L	U	2/21/2000	Primary Sample	Unknown	Babcock	1785610.5411	267977.6842	No	Well does not reflect highest concentration encountered in first groundwater
RMHF	RD-27	L65964-019-8260B	8260B	cis-1,3-Dichloropropene	0.5	ug/L	U	2/21/2000	Primary Sample	Unknown	Babcock	1785610.5411	267977.6842	No	Well does not reflect highest concentration encountered in first groundwater
RMHF	RD-27	L65964-019-8260B	8260B	Dibromochloromethane	0.5	ug/L	U	2/21/2000	Primary Sample	Unknown	Babcock	1785610.5411	267977.6842	No	Well does not reflect highest concentration encountered in first groundwater
RMHF	RD-27	L65964-019-8260B	8260B	Ethylbenzene	0.5	ug/L	U	2/21/2000	Primary Sample	Unknown	Babcock	1785610.5411	267977.6842	No	Well does not reflect highest concentration encountered in first groundwater
RMHF	RD-27	L65964-019-8260B	8260	Methyl ethyl ketone	5	ug/L	U	2/21/2000	Primary Sample	SSFL Legacy Data	Babcock	1785610.5411	267977.6842	No	Well does not reflect highest concentration encountered in first groundwater
RMHF	RD-27	L65964-019-8260B	8260	Methyl isobutyl ketone (MIBK)	0.5	ug/L	U	2/21/2000	Primary Sample	SSFL Legacy Data	Babcock	1785610.5411	267977.6842	No	Well does not reflect highest concentration encountered in first groundwater
RMHF	RD-27	L65964-019-8260B	8260B	Methylene chloride	2	ug/L	U	2/21/2000	Primary Sample	Unknown	Babcock	1785610.5411	267977.6842	No	Well does not reflect highest concentration encountered in first groundwater
RMHF	RD-27	L65964-019-8260B	8260	m-Xylene & p-Xylene	0.5	ug/L	U	2/21/2000	Primary Sample	SSFL Legacy Data	Babcock	1785610.5411	267977.6842	No	Well does not reflect highest concentration encountered in first groundwater
RMHF	RD-27	L65964-019-8260B	8260	o-Xylene	0.5	ug/L	U	2/21/2000	Primary Sample	SSFL Legacy Data	Babcock	1785610.5411	267977.6842	No	Well does not reflect highest concentration encountered in first groundwater
RMHF	RD-27	L65964-019-8260B	8260B	Tetrachloroethene	0.5	ug/L	U	2/21/2000	Primary Sample	Unknown	Babcock	1785610.5411	267977.6842	No	Well does not reflect highest concentration encountered in first groundwater
RMHF	RD-27	L65964-019-8260B	8260B	Toluene	0.5	ug/L	U	2/21/2000	Primary Sample	Unknown	Babcock	1785610.5411	267977.6842	No	Well does not reflect highest concentration encountered in first groundwater
RMHF	RD-27	L65964-019-8260B	8260B	trans-1,2-Dichloroethene	0.5	ug/L	U	2/21/2000	Primary Sample	Unknown	Babcock	1785610.5411	267977.6842	No	Well does not reflect highest concentration encountered in first groundwater
RMHF	RD-27	L65964-019-8260B	8260B	trans-1,3-Dichloropropene	0.5	ug/L	U	2/21/2000	Primary Sample	Unknown	Babcock	1785610.5411	267977.6842	No	Well does not reflect highest concentration encountered in first groundwater
RMHF	RD-27	L65964-019-8260B	8260B	Trichloroethene	0.5	ug/L	U	2/21/2000	Primary Sample	Unknown	Babcock	1785610.5411	267977.6842	No	Well does not reflect highest concentration encountered in first groundwater
RMHF	RD-27	L65964-019-8260B	8260	Trichlorofluoromethane	1	ug/L	U	2/21/2000	Primary Sample	SSFL Legacy Data	Babcock	1785610.5411	267977.6842	No	Well does not reflect highest concentration encountered in first groundwater
RMHF	RD-27	L65964-019-8260B	8260B	Vinyl chloride	0.5	ug/L	U	2/21/2000	Primary Sample	Unknown	Babcock	1785610.5411	267977.6842	No	Well does not reflect highest concentration encountered in first groundwater
RMHF	RD-27	L72832-021-8260B	8260B	1,1,1-Trichloroethane	0.38	ug/L	U	8/4/2000	Primary Sample	Unknown	Babcock	1785610.5411	267977.6842	No	Well does not reflect highest concentration encountered in first groundwater
RMHF	RD-27	L72832-021-8260B	8260B	1,1,2,2-Tetrachloroethane	0.099	ug/L	U	8/4/2000	Primary Sample	Unknown	Babcock	1785610.5411	267977.6842	No	Well does not reflect highest concentration encountered in first groundwater
RMHF	RD-27	L72832-021-8260B	8260	1,1,2-Trichloro-1,2,2-trifluoroethane	0.27	ug/L	U	8/4/2000	Primary Sample	SSFL Legacy Data	Babcock	1785610.5411	267977.6842	No	Well does not reflect highest concentration encountered in first groundwater
RMHF	RD-27	L72832-021-8260B	8260B	1,1,2-Trichloroethane	0.27	ug/L	U	8/4/2000	Primary Sample	Unknown	Babcock	1785610.5411	267977.6842	No	Well does not reflect highest concentration encountered in first groundwater
RMHF	RD-27	L72832-021-8260B	8260B	1,1-Dichloroethane	0.35	ug/L	U	8/4/2000	Primary Sample	Unknown	Babcock	1785610.5411	267977.6842	No	Well does not reflect highest concentration encountered in first groundwater
RMHF	RD-27	L72832-021-8260B	8260B	1,1-Dichloroethene	0.34	ug/L	U	8/4/2000	Primary Sample	Unknown	Babcock	1785610.5411	267977.6842	No	Well does not reflect highest concentration encountered in first groundwater

RFI Site	Well ID	Sample ID	Analytical Method	Analyte	Result	Units	Qualifier Code	Collection Date	Sample Type	Sample Delivery Group	Analytical Laboratory	Easting	Northing	Included in Risk Assessment	Rationale for Risk Exclusion
RMHF	RD-27	L72832-021-8260B	8260	1,2-Dichlorobenzene	0.12	ug/L	U	8/4/2000	Primary Sample	SSFL Legacy Data	Babcock	1785610.5411	267977.6842	No	Well does not reflect highest concentration encountered in first groundwater
RMHF	RD-27	L72832-021-8260B	8260B	1,2-Dichloroethane	0.32	ug/L	U	8/4/2000	Primary Sample	Unknown	Babcock	1785610.5411	267977.6842	No	Well does not reflect highest concentration encountered in first groundwater
RMHF	RD-27	L72832-021-8260B	8260B	1,2-Dichloropropane	0.29	ug/L	U	8/4/2000	Primary Sample	Unknown	Babcock	1785610.5411	267977.6842	No	Well does not reflect highest concentration encountered in first groundwater
RMHF	RD-27	L72832-021-8260B	8260	1,3-Dichlorobenzene	0.18	ug/L	U	8/4/2000	Primary Sample	SSFL Legacy Data	Babcock	1785610.5411	267977.6842	No	Well does not reflect highest concentration encountered in first groundwater
RMHF	RD-27	L72832-021-8260B	8260	1,4-Dichlorobenzene	0.29	ug/L	U	8/4/2000	Primary Sample	SSFL Legacy Data	Babcock	1785610.5411	267977.6842	No	Well does not reflect highest concentration encountered in first groundwater
RMHF	RD-27	L72832-021-8260B	8260B	2-Chloroethylvinyl ether	0.86	ug/L	U	8/4/2000	Primary Sample	Unknown	Babcock	1785610.5411	267977.6842	No	Well does not reflect highest concentration encountered in first groundwater
RMHF	RD-27	L72832-021-8260B	8260	2-Hexanone	0.85	ug/L	U	8/4/2000	Primary Sample	SSFL Legacy Data	Babcock	1785610.5411	267977.6842	No	Well does not reflect highest concentration encountered in first groundwater
RMHF	RD-27	L72832-021-8260B	8260	Acetone	4.2	ug/L	U	8/4/2000	Primary Sample	SSFL Legacy Data	Babcock	1785610.5411	267977.6842	No	Well does not reflect highest concentration encountered in first groundwater
RMHF	RD-27	L72832-021-8260B	8260B	Benzene	0.18	ug/L	U	8/4/2000	Primary Sample	Unknown	Babcock	1785610.5411	267977.6842	No	Well does not reflect highest concentration encountered in first groundwater
RMHF	RD-27	L72832-021-8260B	8260B	Bromodichloromethane	0.32	ug/L	U	8/4/2000	Primary Sample	Unknown	Babcock	1785610.5411	267977.6842	No	Well does not reflect highest concentration encountered in first groundwater
RMHF	RD-27	L72832-021-8260B	8260B	Bromoform	0.3	ug/L	U	8/4/2000	Primary Sample	Unknown	Babcock	1785610.5411	267977.6842	No	Well does not reflect highest concentration encountered in first groundwater
RMHF	RD-27	L72832-021-8260B	8260B	Bromomethane	0.36	ug/L	U	8/4/2000	Primary Sample	Unknown	Babcock	1785610.5411	267977.6842	No	Well does not reflect highest concentration encountered in first groundwater
RMHF	RD-27	L72832-021-8260B	8260	Carbon Disulfide	0.26	ug/L	U	8/4/2000	Primary Sample	SSFL Legacy Data	Babcock	1785610.5411	267977.6842	No	Well does not reflect highest concentration encountered in first groundwater
RMHF	RD-27	L72832-021-8260B	8260B	Carbon Tetrachloride	0.49	ug/L	U	8/4/2000	Primary Sample	Unknown	Babcock	1785610.5411	267977.6842	No	Well does not reflect highest concentration encountered in first groundwater
RMHF	RD-27	L72832-021-8260B	8260B	Chlorobenzene	0.31	ug/L	U	8/4/2000	Primary Sample	Unknown	Babcock	1785610.5411	267977.6842	No	Well does not reflect highest concentration encountered in first groundwater
RMHF	RD-27	L72832-021-8260B	8260B	Chloroethane	0.21	ug/L	U	8/4/2000	Primary Sample	Unknown	Babcock	1785610.5411	267977.6842	No	Well does not reflect highest concentration encountered in first groundwater
RMHF	RD-27	L72832-021-8260B	8260B	Chloroform	0.28	ug/L	U	8/4/2000	Primary Sample	Unknown	Babcock	1785610.5411	267977.6842	No	Well does not reflect highest concentration encountered in first groundwater
RMHF	RD-27	L72832-021-8260B	8260B	Chloromethane	0.3	ug/L	U	8/4/2000	Primary Sample	Unknown	Babcock	1785610.5411	267977.6842	No	Well does not reflect highest concentration encountered in first groundwater
RMHF	RD-27	L72832-021-8260B	8260B	cis-1,2-Dichloroethene	0.18	ug/L	U	8/4/2000	Primary Sample	Unknown	Babcock	1785610.5411	267977.6842	No	Well does not reflect highest concentration encountered in first groundwater
RMHF	RD-27	L72832-021-8260B	8260B	cis-1,3-Dichloropropene	0.37	ug/L	U	8/4/2000	Primary Sample	Unknown	Babcock	1785610.5411	267977.6842	No	Well does not reflect highest concentration encountered in first groundwater
RMHF	RD-27	L72832-021-8260B	8260B	Dibromochloromethane	0.24	ug/L	U	8/4/2000	Primary Sample	Unknown	Babcock	1785610.5411	267977.6842	No	Well does not reflect highest concentration encountered in first groundwater
RMHF	RD-27	L72832-021-8260B	8260B	Ethylbenzene	0.18	ug/L	U	8/4/2000	Primary Sample	Unknown	Babcock	1785610.5411	267977.6842	No	Well does not reflect highest concentration encountered in first groundwater
RMHF	RD-27	L72832-021-8260B	8260	Methyl ethyl ketone	1.2	ug/L	U	8/4/2000	Primary Sample	SSFL Legacy Data	Babcock	1785610.5411	267977.6842	No	Well does not reflect highest concentration encountered in first groundwater
RMHF	RD-27	L72832-021-8260B	8260	Methyl isobutyl ketone (MIBK)	1.2	ug/L	U	8/4/2000	Primary Sample	SSFL Legacy Data	Babcock	1785610.5411	267977.6842	No	Well does not reflect highest concentration encountered in first groundwater
RMHF	RD-27	L72832-021-8260B	8260B	Methylene chloride	0.27	ug/L	U	8/4/2000	Primary Sample	Unknown	Babcock	1785610.5411	267977.6842	No	Well does not reflect highest concentration encountered in first groundwater
RMHF	RD-27	L72832-021-8260B	8260	m-Xylene & p-Xylene	0.3	ug/L	U	8/4/2000	Primary Sample	SSFL Legacy Data	Babcock	1785610.5411	267977.6842	No	Well does not reflect highest concentration encountered in first groundwater
RMHF	RD-27	L72832-021-8260B	8260	o-Xylene	0.13	ug/L	U	8/4/2000	Primary Sample	SSFL Legacy Data	Babcock	1785610.5411	267977.6842	No	Well does not reflect highest concentration encountered in first groundwater
RMHF	RD-27	L72832-021-8260B	8260B	Tetrachloroethene	0.086	ug/L	U	8/4/2000	Primary Sample	Unknown	Babcock	1785610.5411	267977.6842	No	Well does not reflect highest concentration encountered in first groundwater
RMHF	RD-27	L72832-021-8260B	8260B	Toluene	0.22	ug/L	U	8/4/2000	Primary Sample	Unknown	Babcock	1785610.5411	267977.6842	No	Well does not reflect highest concentration encountered in first groundwater
RMHF	RD-27	L72832-021-8260B	8260B	trans-1,2-Dichloroethene	0.2	ug/L	U	8/4/2000	Primary Sample	Unknown	Babcock	1785610.5411	267977.6842	No	Well does not reflect highest concentration encountered in first groundwater
RMHF	RD-27	L72832-021-8260B	8260B	trans-1,3-Dichloropropene	0.45	ug/L	U	8/4/2000	Primary Sample	Unknown	Babcock	1785610.5411	267977.6842	No	Well does not reflect highest concentration encountered in first groundwater
RMHF	RD-27	L72832-021-8260B	8260B	Trichloroethene	0.27	ug/L	U	8/4/2000	Primary Sample	Unknown	Babcock	1785610.5411	267977.6842	No	Well does not reflect highest concentration encountered in first groundwater
RMHF	RD-27	L72832-021-8260B	8260B	Vinyl chloride	0.25	ug/L	U	8/4/2000	Primary Sample	Unknown	Babcock	1785610.5411	267977.6842	No	Well does not reflect highest concentration encountered in first groundwater
RMHF	RD-27	L81017-001-8260B	8260B	1,1,1-Trichloroethane	0.38	ug/L	U	2/14/2001	Primary Sample	Unknown	Babcock	1785610.5411	267977.6842	No	Well does not reflect highest concentration encountered in first groundwater
RMHF	RD-27	L81017-001-8260B	8260B	1,1,2,2-Tetrachloroethane	0.099	ug/L	U	2/14/2001	Primary Sample	Unknown	Babcock	1785610.5411	267977.6842	No	Well does not reflect highest concentration encountered in first groundwater
RMHF	RD-27	L81017-001-8260B	8260B	1,1,2-Trichloroethane	0.27	ug/L	U	2/14/2001	Primary Sample	Unknown	Babcock	1785610.5411	267977.6842	No	Well does not reflect highest concentration encountered in first groundwater
RMHF	RD-27	L81017-001-8260B	8260B	1,1-Dichloroethane	0.35	ug/L	U	2/14/2001	Primary Sample	Unknown	Babcock	1785610.5411	267977.6842	No	Well does not reflect highest concentration encountered in first groundwater
RMHF	RD-27	L81017-001-8260B	8260B	1,1-Dichloroethene	0.34	ug/L	U	2/14/2001	Primary Sample	Unknown	Babcock	1785610.5411	267977.6842	No	Well does not reflect highest concentration encountered in first groundwater
RMHF	RD-27	L81017-001-8260B	8260B	1,2-Dichloroethane	0.32	ug/L	U	2/14/2001	Primary Sample	Unknown	Babcock	1785610.5411	267977.6842	No	Well does not reflect highest concentration encountered in first groundwater
RMHF	RD-27	L81017-001-8260B	8260B	1,2-Dichloropropane	0.29	ug/L	U	2/14/2001	Primary Sample	Unknown	Babcock	1785610.5411	267977.6842	No	Well does not reflect highest concentration encountered in first groundwater
RMHF	RD-27	L81017-001-8260B	8260B	2-Chloroethylvinyl ether	0.86	ug/L	U	2/14/2001	Primary Sample	Unknown	Babcock	1785610.5411	267977.6842	No	Well does not reflect highest concentration encountered in first groundwater
RMHF	RD-27	L81017-001-8260B	8260B	Benzene	0.18	ug/L	U	2/14/2001	Primary Sample	Unknown	Babcock	1785610.5411	267977.6842	No	Well does not reflect highest concentration encountered in first groundwater
RMHF	RD-27	L81017-001-8260B	8260B	Bromodichloromethane	0.32	ug/L	U	2/14/2001	Primary Sample	Unknown	Babcock	1785610.5411	267977.6842	No	Well does not reflect highest concentration encountered in first groundwater
RMHF	RD-27	L81017-001-8260B	8260B	Bromoform	0.3	ug/L	U	2/14/2001	Primary Sample	Unknown	Babcock	1785610.5411	267977.6842	No	Well does not reflect highest concentration encountered in first groundwater
RMHF	RD-27	L81017-001-8260B	8260B	Bromomethane	0.36	ug/L	U	2/14/2001	Primary Sample	Unknown	Babcock	1785610.5411	267977.6842	No	Well does not reflect highest concentration encountered in first groundwater
RMHF	RD-27	L81017-001-8260B	8260B	Carbon Tetrachloride	0.49	ug/L	U	2/14/2001	Primary Sample	Unknown	Babcock	1785610.5411	267977.6842	No	Well does not reflect highest concentration encountered in first groundwater
RMHF	RD-27	L81017-001-8260B	8260B	Chlorobenzene	0.31	ug/L	U	2/14/2001	Primary Sample	Unknown	Babcock	1785610.5411	267977.6842	No	Well does not reflect highest concentration encountered in first groundwater
RMHF	RD-27	L81017-001-8260B	8260B	Chloroethane	0.21	ug/L	U	2/14/2001	Primary Sample	Unknown	Babcock	1785610.5411	267977.6842	No	Well does not reflect highest concentration encountered in first groundwater
RMHF	RD-27	L81017-001-8260B	8260B	Chloroform	0.28	ug/L	U	2/14/2001	Primary Sample	Unknown	Babcock	1785610.5411	267977.6842	No	Well does not reflect highest concentration encountered in first groundwater
RMHF	RD-27	L81017-001-8260B	8260B	Chloromethane	0.3	ug/L	U	2/14/2001	Primary Sample	Unknown	Babcock	1785610.5411	267977.6842	No	Well does not reflect highest concentration encountered in first groundwater
RMHF	RD-27	L81017-001-8260B	8260B	cis-1,2-Dichloroethene	0.18	ug/L	U	2/14/2001	Primary Sample	Unknown	Babcock	1785610.5411	267977.6842	No	Well does not reflect highest concentration encountered in first groundwater
RMHF	RD-27	L81017-001-8260B	8260B	cis-1,3-Dichloropropene	0.37	ug/L	U	2/14/2001	Primary Sample	Unknown	Babcock	1785610.5411	267977.6842	No	Well does not reflect highest concentration encountered in first groundwater
RMHF	RD-27	L81017-001-8260B	8260B	Dibromochloromethane	0.24	ug/L	U	2/14/2001	Primary Sample	Unknown	Babcock	1785610.5411	267977.6842	No	Well does not reflect highest concentration encountered in first groundwater
RMHF	RD-27	L81017-001-8260B	8260B	Ethylbenzene	0.18	ug/L	U	2/14/2001	Primary Sample	Unknown	Babcock	1785610.5411	267977.6842	No	Well does not reflect highest concentration encountered in first groundwater
RMHF	RD-27	L81017-001-8260B	8260B	Methylene chloride	0.27	ug/L	U	2/14/2001	Primary Sample	Unknown	Babcock	1785610.5411	267977.6842	No	Well does not reflect highest concentration encountered in first groundwater
RMHF	RD-27	L81017-001-8260B	8260B	Tetrachloroethene	0.086	ug/L	U	2/14/2001	Primary Sample	Unknown	Babcock	1785610.5411	267977.6842	No	Well does not reflect highest concentration encountered in first groundwater
RMHF	RD-27	L81017-001-8260B	8260B	Toluene	0.22	ug/L	U	2/14/2001	Primary Sample	Unknown	Babcock	1785610.5411	267977.6842	No	Well does not reflect highest concentration encountered in first groundwater
RMHF	RD-27	L81017-001-8260B	8260B	trans-1,2-Dichloroethene	0.2	ug/L	U	2/14/2001	Primary Sample	Unknown	Babcock	1785610.5411	267977.6842	No	Well does not reflect highest concentration encountered in first groundwater
RMHF	RD-27	L81017-001-8260B	8260B	trans-1,3-Dichloropropene	0.45	ug/L	U	2/14/2001	Primary Sample	Unknown	Babcock	1785610.5411	267977.6842	No	Well does not reflect highest concentration encountered in first groundwater
RMHF	RD-27	L81017-001-8260B	8260B	Trichloroethene	0.27	ug/L	U	2/14/2001	Primary Sample	Unknown	Babcock	1785610.5411	267977.6842	No	Well does not reflect highest concentration encountered in first groundwater
RMHF	RD-27	L81017-001-8260B	8260B	Vinyl chloride	0.25	ug/L	U	2/14/2001	Primary Sample	Unknown	Babcock	1785610.5411	267977.6842	No	Well does not reflect highest concentration encountered in first groundwater
RMHF	RD-27	L9802618-009-8260B	8260B	1,1,1-Trichloroethane	0.2	ug/L	U	8/7/1998	Primary Sample	Unknown	Columbia	1785610.5411	267977.6842	No	Well does not reflect highest concentration encountered in first groundwater
RMHF	RD-27	L9802618-009-8260B	8260B	1,1,2,2-Tetrachloroethane	0.5	ug/L	U	8/7/1998	Primary Sample	Unknown	Columbia	1785610.5411	267977.6842	No	Well does not reflect highest concentration encountered in first groundwater
RMHF	RD-27	L9802618-009-8260B	8260B	1,1,2-Trichloro-1,2,2-trifluoroethane	0.2	ug/L	U	8/7/1998	Primary Sample	Unknown	Columbia	1785610.5411	267977.6842	No	Well does not reflect highest concentration encountered in first groundwater
RMHF	RD-27	L9802618-009-8260B	8260B	1,1,2-Trichloroethane	0.3	ug/L	U	8/7/1998	Primary Sample	Unknown	Columbia	1785610.5411	267977.6842	No	Well does not reflect highest concentration encountered in first groundwater
RMHF	RD-27	L9802618-009-8260B	8260B	1,1-Dichloroethane	0.2	ug/L	U	8/7/1998	Primary Sample	Unknown	Columbia	1785610.5411	267977.6842	No	Well does not reflect highest concentration encountered in first groundwater
RMHF	RD-27	L9802618-009-8260B	8260B	1,1-Dichloroethene	0.2	ug/L	U	8/7/1998	Primary Sample	Unknown	Columbia	1785610.5411	267977.6842	No	Well does not reflect highest concentration encountered in first groundwater
RMHF	RD-27	L9802618-009-8260B	8260B	1,2-Dichlorobenzene	0.3	ug/L	U	8/7/1998	Primary Sample	Unknown	Columbia	1785610.5411	267977.6842	No	Well does not reflect highest concentration encountered in first groundwater
RMHF	RD-27	L9802618-009-8260B	8260B	1,2-Dichloroethane	0.3	ug/L	U	8/7/1998	Primary Sample	Unknown	Columbia	1785610.5411	267977.6842	No	Well does not reflect highest concentration encountered in first groundwater
RMHF	RD-27	L9802618-009-8260B	8260B	1,2-Dichloropropane	0.3	ug/L	U	8/7/1998	Primary Sample	Unknown	Columbia	1785610.5411	267977.6842	No	Well does not reflect highest concentration encountered in first groundwater
RMHF	RD-27	L9802618-009-8260B	8260B	1,3-Dichlorobenzene	0.3	ug/L	U	8/7/1998	Primary Sample	Unknown	Columbia	1785610.5411	267977.6842	No	Well does not reflect highest concentration encountered in first groundwater
RMHF	RD-27	L9802618-009-8260B	8260B	1,4-Dichlorobenzene	0.2	ug/L	U	8/7/1998	Primary Sample	Unknown	Columbia	1785610.5411	267977.6842	No	Well does not reflect highest concentration encountered in first groundwater
RMHF	RD-27	L9802618-009-8260B	8260B	2-Chloroethylvinyl ether	0.9	ug/L	U	8/7/1998	Primary Sample	Unknown	Columbia	1785610.5411	267977.6842	No	Well does not reflect highest concentration encountered in first groundwater
RMHF	RD-27	L9802618-009-8260B	8260B	2-Hexanone	0.6	ug/L	U	8/7/1998	Primary Sample	Unknown	Columbia	1785610.5411	267977.6842	No	Well does not reflect highest concentration encountered in first groundwater
RMHF	RD-27	L9802618-009-8260B	8260B	Acetone	4	ug/L	U	8/7/1998	Primary Sample	Unknown	Columbia	1785610.5411	267977.6842	No	Well does not reflect highest concentration encountered in first groundwater
RMHF	RD-27	L9802618-009-8260B	8260B	Acrolein	0.9	ug/L	U	8/7/1998	Primary Sample	Unknown	Columbia	1785610.5411	267977.6842	No	Well does not reflect highest concentration encountered in first groundwater
RMHF	RD-27	L9802618-009-8260B	8260B	Acrylonitrile	0.7	ug/L	U	8/7/1998	Primary Sample	Unknown	Columbia	1785610.5411	267977.6842	No	Well does not reflect highest concentration encountered in first groundwater
RMHF	RD-27	L9802618-009-8260B	8260B	Benzene	0.3	ug/L	U	8/7/1998	Primary Sample	Unknown	Columbia	1785610.5411	267977.6842	No	Well does not reflect highest concentration encountered in first groundwater
RMHF	RD-27	L9802618-009-8260B	8260B	Bromodichloromethane	0.2	ug/L	U	8/7/1998	Primary Sample	Unknown	Columbia	1785610.5411	267977.6842	No	Well does not reflect highest concentration encountered in first groundwater
RMHF	RD-27	L9802618-009-8260B	8260B	Bromoform	0.3	ug/L	U	8/7/1998	Primary Sample	Unknown	Columbia	1785610.5411	267977.6842	No	Well does not reflect highest concentration encountered in first groundwater
RMHF	RD-27	L9802618-009-8260B	8260B	Bromomethane	0.3	ug/L	U	8/7/1998	Primary Sample	Unknown	Columbia	1785610.5411	267977.6842	No	Well does not reflect highest concentration encountered in first groundwater

RFI Site	Well ID	Sample ID	Analytical Method	Analyte	Result	Units	Qualifier Code	Collection Date	Sample Type	Sample Delivery Group	Analytical Laboratory	Easting	Northing	Included in Risk Assessment	Rationale for Risk Exclusion
RMHF	RD-27	L9802618-009-8260B	8260B	Carbon Disulfide	0.3	ug/L	U	8/7/1998	Primary Sample	Unknown	Columbia	1785610.5411	267977.6842	No	Well does not reflect highest concentration encountered in first groundwater
RMHF	RD-27	L9802618-009-8260B	8260B	Carbon Tetrachloride	0.2	ug/L	U	8/7/1998	Primary Sample	Unknown	Columbia	1785610.5411	267977.6842	No	Well does not reflect highest concentration encountered in first groundwater
RMHF	RD-27	L9802618-009-8260B	8260B	Chlorobenzene	0.3	ug/L	U	8/7/1998	Primary Sample	Unknown	Columbia	1785610.5411	267977.6842	No	Well does not reflect highest concentration encountered in first groundwater
RMHF	RD-27	L9802618-009-8260B	8260B	Chloroethane	0.2	ug/L	U	8/7/1998	Primary Sample	Unknown	Columbia	1785610.5411	267977.6842	No	Well does not reflect highest concentration encountered in first groundwater
RMHF	RD-27	L9802618-009-8260B	8260B	Chloroform	0.4	ug/L	U	8/7/1998	Primary Sample	Unknown	Columbia	1785610.5411	267977.6842	No	Well does not reflect highest concentration encountered in first groundwater
RMHF	RD-27	L9802618-009-8260B	8260B	Chloromethane	0.2	ug/L	U	8/7/1998	Primary Sample	Unknown	Columbia	1785610.5411	267977.6842	No	Well does not reflect highest concentration encountered in first groundwater
RMHF	RD-27	L9802618-009-8260B	8260B	cis-1,2-Dichloroethene	0.2	ug/L	U	8/7/1998	Primary Sample	Unknown	Columbia	1785610.5411	267977.6842	No	Well does not reflect highest concentration encountered in first groundwater
RMHF	RD-27	L9802618-009-8260B	8260B	cis-1,3-Dichloropropene	0.2	ug/L	U	8/7/1998	Primary Sample	Unknown	Columbia	1785610.5411	267977.6842	No	Well does not reflect highest concentration encountered in first groundwater
RMHF	RD-27	L9802618-009-8260B	8260B	Dibromochloromethane	0.2	ug/L	U	8/7/1998	Primary Sample	Unknown	Columbia	1785610.5411	267977.6842	No	Well does not reflect highest concentration encountered in first groundwater
RMHF	RD-27	L9802618-009-8260B	8260B	Ethylbenzene	0.2	ug/L	U	8/7/1998	Primary Sample	Unknown	Columbia	1785610.5411	267977.6842	No	Well does not reflect highest concentration encountered in first groundwater
RMHF	RD-27	L9802618-009-8260B	8260B	Methyl ethyl ketone	1	ug/L	U	8/7/1998	Primary Sample	Unknown	Columbia	1785610.5411	267977.6842	No	Well does not reflect highest concentration encountered in first groundwater
RMHF	RD-27	L9802618-009-8260B	8260B	Methyl isobutyl ketone (MIBK)	0.9	ug/L	U	8/7/1998	Primary Sample	Unknown	Columbia	1785610.5411	267977.6842	No	Well does not reflect highest concentration encountered in first groundwater
RMHF	RD-27	L9802618-009-8260B	8260B	Methylene chloride	0.4	ug/L	U	8/7/1998	Primary Sample	Unknown	Columbia	1785610.5411	267977.6842	No	Well does not reflect highest concentration encountered in first groundwater
RMHF	RD-27	L9802618-009-8260B	8260B	m-Xylene & p-Xylene	0.4	ug/L	U	8/7/1998	Primary Sample	Unknown	Columbia	1785610.5411	267977.6842	No	Well does not reflect highest concentration encountered in first groundwater
RMHF	RD-27	L9802618-009-8260B	8260B	o-Xylene	0.2	ug/L	U	8/7/1998	Primary Sample	Unknown	Columbia	1785610.5411	267977.6842	No	Well does not reflect highest concentration encountered in first groundwater
RMHF	RD-27	L9802618-009-8260B	8260B	Styrene	0.2	ug/L	U	8/7/1998	Primary Sample	Unknown	Columbia	1785610.5411	267977.6842	No	Well does not reflect highest concentration encountered in first groundwater
RMHF	RD-27	L9802618-009-8260B	8260B	Tetrachloroethene	0.4	ug/L	U	8/7/1998	Primary Sample	Unknown	Columbia	1785610.5411	267977.6842	No	Well does not reflect highest concentration encountered in first groundwater
RMHF	RD-27	L9802618-009-8260B	8260B	Toluene	0.3	ug/L	U	8/7/1998	Primary Sample	Unknown	Columbia	1785610.5411	267977.6842	No	Well does not reflect highest concentration encountered in first groundwater
RMHF	RD-27	L9802618-009-8260B	8260B	trans-1,2-Dichloroethene	0.2	ug/L	U	8/7/1998	Primary Sample	Unknown	Columbia	1785610.5411	267977.6842	No	Well does not reflect highest concentration encountered in first groundwater
RMHF	RD-27	L9802618-009-8260B	8260B	trans-1,3-Dichloropropene	0.2	ug/L	U	8/7/1998	Primary Sample	Unknown	Columbia	1785610.5411	267977.6842	No	Well does not reflect highest concentration encountered in first groundwater
RMHF	RD-27	L9802618-009-8260B	8260B	Trichloroethene	0.4	ug/L	U	8/7/1998	Primary Sample	Unknown	Columbia	1785610.5411	267977.6842	No	Well does not reflect highest concentration encountered in first groundwater
RMHF	RD-27	L9802618-009-8260B	8260B	Trichlorofluoromethane	0.2	ug/L	U	8/7/1998	Primary Sample	Unknown	Columbia	1785610.5411	267977.6842	No	Well does not reflect highest concentration encountered in first groundwater
RMHF	RD-27	L9802618-009-8260B	8260B	Vinyl acetate	2	ug/L	U	8/7/1998	Primary Sample	Unknown	Columbia	1785610.5411	267977.6842	No	Well does not reflect highest concentration encountered in first groundwater
RMHF	RD-27	L9802618-009-8260B	8260B	Vinyl chloride	0.3	ug/L	U	8/7/1998	Primary Sample	Unknown	Columbia	1785610.5411	267977.6842	No	Well does not reflect highest concentration encountered in first groundwater
RMHF	RD-27	L9900686-015-8260B	8260B	1,1,1-Trichloroethane	0.2	ug/L	U	2/16/1999	Primary Sample	Unknown	Columbia	1785610.5411	267977.6842	No	Well does not reflect highest concentration encountered in first groundwater
RMHF	RD-27	L9900686-015-8260B	8260B	1,1,2,2-Tetrachloroethane	0.5	ug/L	U	2/16/1999	Primary Sample	Unknown	Columbia	1785610.5411	267977.6842	No	Well does not reflect highest concentration encountered in first groundwater
RMHF	RD-27	L9900686-015-8260B	8260B	1,1,2-Trichloro-1,2,2-trifluoroethane	0.2	ug/L	U	2/16/1999	Primary Sample	Unknown	Columbia	1785610.5411	267977.6842	No	Well does not reflect highest concentration encountered in first groundwater
RMHF	RD-27	L9900686-015-8260B	8260B	1,1,2-Trichloroethane	0.3	ug/L	U	2/16/1999	Primary Sample	Unknown	Columbia	1785610.5411	267977.6842	No	Well does not reflect highest concentration encountered in first groundwater
RMHF	RD-27	L9900686-015-8260B	8260B	1,1-Dichloroethane	0.2	ug/L	U	2/16/1999	Primary Sample	Unknown	Columbia	1785610.5411	267977.6842	No	Well does not reflect highest concentration encountered in first groundwater
RMHF	RD-27	L9900686-015-8260B	8260B	1,1-Dichloroethene	0.2	ug/L	U	2/16/1999	Primary Sample	Unknown	Columbia	1785610.5411	267977.6842	No	Well does not reflect highest concentration encountered in first groundwater
RMHF	RD-27	L9900686-015-8260B	8260B	1,2-Dichlorobenzene	0.3	ug/L	U	2/16/1999	Primary Sample	Unknown	Columbia	1785610.5411	267977.6842	No	Well does not reflect highest concentration encountered in first groundwater
RMHF	RD-27	L9900686-015-8260B	8260B	1,2-Dichloroethane	0.3	ug/L	U	2/16/1999	Primary Sample	Unknown	Columbia	1785610.5411	267977.6842	No	Well does not reflect highest concentration encountered in first groundwater
RMHF	RD-27	L9900686-015-8260B	8260B	1,2-Dichloropropane	0.3	ug/L	U	2/16/1999	Primary Sample	Unknown	Columbia	1785610.5411	267977.6842	No	Well does not reflect highest concentration encountered in first groundwater
RMHF	RD-27	L9900686-015-8260B	8260B	1,3-Dichlorobenzene	0.3	ug/L	U	2/16/1999	Primary Sample	Unknown	Columbia	1785610.5411	267977.6842	No	Well does not reflect highest concentration encountered in first groundwater
RMHF	RD-27	L9900686-015-8260B	8260B	1,4-Dichlorobenzene	0.2	ug/L	U	2/16/1999	Primary Sample	Unknown	Columbia	1785610.5411	267977.6842	No	Well does not reflect highest concentration encountered in first groundwater
RMHF	RD-27	L9900686-015-8260B	8260B	2-Chloroethylvinyl ether	0.9	ug/L	U	2/16/1999	Primary Sample	Unknown	Columbia	1785610.5411	267977.6842	No	Well does not reflect highest concentration encountered in first groundwater
RMHF	RD-27	L9900686-015-8260B	8260B	2-Hexanone	0.6	ug/L	U	2/16/1999	Primary Sample	Unknown	Columbia	1785610.5411	267977.6842	No	Well does not reflect highest concentration encountered in first groundwater
RMHF	RD-27	L9900686-015-8260B	8260B	Acetone	4	ug/L	U	2/16/1999	Primary Sample	Unknown	Columbia	1785610.5411	267977.6842	No	Well does not reflect highest concentration encountered in first groundwater
RMHF	RD-27	L9900686-015-8260B	8260B	Acrolein	0.9	ug/L	U	2/16/1999	Primary Sample	Unknown	Columbia	1785610.5411	267977.6842	No	Well does not reflect highest concentration encountered in first groundwater
RMHF	RD-27	L9900686-015-8260B	8260B	Acrylonitrile	0.7	ug/L	U	2/16/1999	Primary Sample	Unknown	Columbia	1785610.5411	267977.6842	No	Well does not reflect highest concentration encountered in first groundwater
RMHF	RD-27	L9900686-015-8260B	8260B	Benzene	0.3	ug/L	U	2/16/1999	Primary Sample	Unknown	Columbia	1785610.5411	267977.6842	No	Well does not reflect highest concentration encountered in first groundwater
RMHF	RD-27	L9900686-015-8260B	8260B	Bromodichloromethane	0.2	ug/L	U	2/16/1999	Primary Sample	Unknown	Columbia	1785610.5411	267977.6842	No	Well does not reflect highest concentration encountered in first groundwater
RMHF	RD-27	L9900686-015-8260B	8260B	Bromoform	0.3	ug/L	U	2/16/1999	Primary Sample	Unknown	Columbia	1785610.5411	267977.6842	No	Well does not reflect highest concentration encountered in first groundwater
RMHF	RD-27	L9900686-015-8260B	8260B	Bromomethane	0.3	ug/L	U	2/16/1999	Primary Sample	Unknown	Columbia	1785610.5411	267977.6842	No	Well does not reflect highest concentration encountered in first groundwater
RMHF	RD-27	L9900686-015-8260B	8260B	Carbon Disulfide	0.3	ug/L	U	2/16/1999	Primary Sample	Unknown	Columbia	1785610.5411	267977.6842	No	Well does not reflect highest concentration encountered in first groundwater
RMHF	RD-27	L9900686-015-8260B	8260B	Carbon Tetrachloride	0.2	ug/L	U	2/16/1999	Primary Sample	Unknown	Columbia	1785610.5411	267977.6842	No	Well does not reflect highest concentration encountered in first groundwater
RMHF	RD-27	L9900686-015-8260B	8260B	Chlorobenzene	0.3	ug/L	U	2/16/1999	Primary Sample	Unknown	Columbia	1785610.5411	267977.6842	No	Well does not reflect highest concentration encountered in first groundwater
RMHF	RD-27	L9900686-015-8260B	8260B	Chloroethane	0.2	ug/L	U	2/16/1999	Primary Sample	Unknown	Columbia	1785610.5411	267977.6842	No	Well does not reflect highest concentration encountered in first groundwater
RMHF	RD-27	L9900686-015-8260B	8260B	Chloroform	0.4	ug/L	U	2/16/1999	Primary Sample	Unknown	Columbia	1785610.5411	267977.6842	No	Well does not reflect highest concentration encountered in first groundwater
RMHF	RD-27	L9900686-015-8260B	8260B	Chloromethane	0.2	ug/L	U	2/16/1999	Primary Sample	Unknown	Columbia	1785610.5411	267977.6842	No	Well does not reflect highest concentration encountered in first groundwater
RMHF	RD-27	L9900686-015-8260B	8260B	cis-1,2-Dichloroethene	0.2	ug/L	U	2/16/1999	Primary Sample	Unknown	Columbia	1785610.5411	267977.6842	No	Well does not reflect highest concentration encountered in first groundwater
RMHF	RD-27	L9900686-015-8260B	8260B	cis-1,3-Dichloropropene	0.2	ug/L	U	2/16/1999	Primary Sample	Unknown	Columbia	1785610.5411	267977.6842	No	Well does not reflect highest concentration encountered in first groundwater
RMHF	RD-27	L9900686-015-8260B	8260B	Dibromochloromethane	0.2	ug/L	U	2/16/1999	Primary Sample	Unknown	Columbia	1785610.5411	267977.6842	No	Well does not reflect highest concentration encountered in first groundwater
RMHF	RD-27	L9900686-015-8260B	8260B	Ethylbenzene	0.2	ug/L	U	2/16/1999	Primary Sample	Unknown	Columbia	1785610.5411	267977.6842	No	Well does not reflect highest concentration encountered in first groundwater
RMHF	RD-27	L9900686-015-8260B	8260B	Methyl ethyl ketone	1	ug/L	U	2/16/1999	Primary Sample	Unknown	Columbia	1785610.5411	267977.6842	No	Well does not reflect highest concentration encountered in first groundwater
RMHF	RD-27	L9900686-015-8260B	8260B	Methyl isobutyl ketone (MIBK)	0.9	ug/L	U	2/16/1999	Primary Sample	Unknown	Columbia	1785610.5411	267977.6842	No	Well does not reflect highest concentration encountered in first groundwater
RMHF	RD-27	L9900686-015-8260B	8260B	Methylene chloride	0.4	ug/L	U	2/16/1999	Primary Sample	Unknown	Columbia	1785610.5411	267977.6842	No	Well does not reflect highest concentration encountered in first groundwater
RMHF	RD-27	L9900686-015-8260B	8260B	m-Xylene & p-Xylene	0.4	ug/L	U	2/16/1999	Primary Sample	Unknown	Columbia	1785610.5411	267977.6842	No	Well does not reflect highest concentration encountered in first groundwater
RMHF	RD-27	L9900686-015-8260B	8260B	o-Xylene	0.2	ug/L	U	2/16/1999	Primary Sample	Unknown	Columbia	1785610.5411	267977.6842	No	Well does not reflect highest concentration encountered in first groundwater
RMHF	RD-27	L9900686-015-8260B	8260B	Styrene	0.2	ug/L	U	2/16/1999	Primary Sample	Unknown	Columbia	1785610.5411	267977.6842	No	Well does not reflect highest concentration encountered in first groundwater
RMHF	RD-27	L9900686-015-8260B	8260B	Tetrachloroethene	0.4	ug/L	U	2/16/1999	Primary Sample	Unknown	Columbia	1785610.5411	267977.6842	No	Well does not reflect highest concentration encountered in first groundwater
RMHF	RD-27	L9900686-015-8260B	8260B	Toluene	0.3	ug/L	U	2/16/1999	Primary Sample	Unknown	Columbia	1785610.5411	267977.6842	No	Well does not reflect highest concentration encountered in first groundwater
RMHF	RD-27	L9900686-015-8260B	8260B	trans-1,2-Dichloroethene	0.2	ug/L	U	2/16/1999	Primary Sample	Unknown	Columbia	1785610.5411	267977.6842	No	Well does not reflect highest concentration encountered in first groundwater
RMHF	RD-27	L9900686-015-8260B	8260B	trans-1,3-Dichloropropene	0.2	ug/L	U	2/16/1999	Primary Sample	Unknown	Columbia	1785610.5411	267977.6842	No	Well does not reflect highest concentration encountered in first groundwater
RMHF	RD-27	L9900686-015-8260B	8260B	Trichloroethene	0.4	ug/L	U	2/16/1999	Primary Sample	Unknown	Columbia	1785610.5411	267977.6842	No	Well does not reflect highest concentration encountered in first groundwater
RMHF	RD-27	L9900686-015-8260B	8260B	Trichlorofluoromethane	0.2	ug/L	U	2/16/1999	Primary Sample	Unknown	Columbia	1785610.5411	267977.6842	No	Well does not reflect highest concentration encountered in first groundwater
RMHF	RD-27	L9900686-015-8260B	8260B	Vinyl acetate	2	ug/L	U	2/16/1999	Primary Sample	Unknown	Columbia	1785610.5411	267977.6842	No	Well does not reflect highest concentration encountered in first groundwater
RMHF	RD-27	L9900686-015-8260B	8260B	Vinyl chloride	0.3	ug/L	U	2/16/1999	Primary Sample	Unknown	Columbia	1785610.5411	267977.6842	No	Well does not reflect highest concentration encountered in first groundwater
RMHF	RD-27	RD-27	8260B	1,1,1-Trichloroethane	0.13	ug/L	U	3/6/2002 2:30:00 PM	Primary Sample	ILC0478	Del Mar	1785610.5411	267977.6842	No	Well does not reflect highest concentration encountered in first groundwater
RMHF	RD-27	RD-27	8260B	1,1,2,2-Tetrachloroethane	0.33	ug/L	U	3/6/2002 2:30:00 PM	Primary Sample	ILC0478	Del Mar	1785610.5411	267977.6842	No	Well does not reflect highest concentration encountered in first groundwater
RMHF	RD-27	RD-27	8260B	1,1,2-Trichloro-1,2,2-trifluoroethane	0.32	ug/L	U	3/6/2002 2:30:00 PM	Primary Sample	ILC0478	Del Mar	1785610.5411	267977.6842	No	Well does not reflect highest concentration encountered in first groundwater
RMHF	RD-27	RD-27	8260B	1,1,2-Trichloroethane	0.31	ug/L	U	3/6/2002 2:30:00 PM	Primary Sample	ILC0478	Del Mar	1785610.5411	267977.6842	No	Well does not reflect highest concentration encountered in first groundwater
RMHF	RD-27	RD-27	8260B	1,1-Dichloroethane	0.13	ug/L	U	3/6/2002 2:30:00 PM	Primary Sample	ILC0478	Del Mar	1785610.5411	267977.6842	No	Well does not reflect highest concentration encountered in first groundwater
RMHF	RD-27	RD-27	8260B	1,1-Dichloroethene	0.14	ug/L	U	3/6/2002 2:30:00 PM	Primary Sample	ILC0478	Del Mar	1785610.5411	267977.6842	No	Well does not reflect highest concentration encountered in first groundwater
RMHF	RD-27	RD-27	8260B	1,2-Dichlorobenzene	0.11	ug/L	U	3/6/2002 2:30:00 PM	Primary Sample	ILC0478	Del Mar	1785610.5411	267977.6842	No	Well does not reflect highest concentration encountered in first groundwater
RMHF	RD-27	RD-27	8260B	1,2-Dichloroethane	0.22	ug/L	U	3/6/2002 2:30:00 PM	Primary Sample	ILC0478	Del Mar	1785610.5411	267977.6842	No	Well does not reflect highest concentration encountered in first groundwater
RMHF	RD-27	RD-27	8260B	1,2-Dichloropropane	0.14	ug/L	U	3/6/2002 2:30:00 PM	Primary Sample	ILC0478	Del Mar	1785610.5411	267977.6842	No	Well does not reflect highest concentration encountered in first groundwater
RMHF	RD-27	RD-27	8260B	1,3-Dichlorobenzene	0.1	ug/L	U	3/6/2002 2:30:00 PM	Primary Sample	ILC0478	Del Mar	1785610.5411	267977.6842	No	Well does not reflect highest concentration encountered in first groundwater
RMHF	RD-27	RD-27	8260B	1,4-Dichlorobenzene	0.11	ug/L	U	3/6/2002 2:30:00 PM	Primary Sample	ILC0478	Del Mar	1785610.5411	267977.6842	No	Well does not reflect highest concentration encountered in first groundwater
RMHF	RD-27	RD-27	8260B	2-Hexanone	3.5	ug/L	U	3/6/2002 2:30:00 PM	Primary Sample	ILC0478	Del Mar	1785610.5411	267977.6842	No	Well does not reflect highest concentration encountered in first groundwater
RMHF	RD-27	RD-27	8260B	Acetone	5	ug/L	U	3/6/2002 2:30:00 PM	Primary Sample	ILC0478	Del Mar	1785610.5411	267977.6842	No	Well does not reflect highest concentration encountered in first groundwater
RMHF	RD-27	RD-27	8260B	Benzene	0.11	ug/L	U	3/6/2002 2:30:00 PM	Primary Sample	ILC0478	Del Mar	1785610.5411	267977.6842	No	Well does not reflect highest concentration encountered in first groundwater

Group 7 RFI Bundle Report
Groundwater Data Used for Characterization
Santa Susana Field Laboratory

RFI Site	Well ID	Sample ID	Analytical Method	Analyte	Result	Units	Qualifier Code	Collection Date	Sample Type	Sample Delivery Group	Analytical Laboratory	Easting	Northing	Included in Risk Assessment	Rationale for Risk Exclusion
RMHF	RD-27	RD-27	8260B	Bromodichloromethane	0.2	ug/L	U	3/6/2002 2:30:00 PM	Primary Sample	ILC0478	Del Mar	1785610.5411	267977.6842	No	Well does not reflect highest concentration encountered in first groundwater
RMHF	RD-27	RD-27	8260B	Bromoform	0.34	ug/L	U	3/6/2002 2:30:00 PM	Primary Sample	ILC0478	Del Mar	1785610.5411	267977.6842	No	Well does not reflect highest concentration encountered in first groundwater
RMHF	RD-27	RD-27	8260B	Bromomethane	0.3	ug/L	U	3/6/2002 2:30:00 PM	Primary Sample	ILC0478	Del Mar	1785610.5411	267977.6842	No	Well does not reflect highest concentration encountered in first groundwater
RMHF	RD-27	RD-27	8260B	Carbon Disulfide	0.38	ug/L	U	3/6/2002 2:30:00 PM	Primary Sample	ILC0478	Del Mar	1785610.5411	267977.6842	No	Well does not reflect highest concentration encountered in first groundwater
RMHF	RD-27	RD-27	8260B	Carbon Tetrachloride	0.15	ug/L	U	3/6/2002 2:30:00 PM	Primary Sample	ILC0478	Del Mar	1785610.5411	267977.6842	No	Well does not reflect highest concentration encountered in first groundwater
RMHF	RD-27	RD-27	8260B	Chlorobenzene	0.085	ug/L	U	3/6/2002 2:30:00 PM	Primary Sample	ILC0478	Del Mar	1785610.5411	267977.6842	No	Well does not reflect highest concentration encountered in first groundwater
RMHF	RD-27	RD-27	8260B	Chloroethane	0.33	ug/L	U	3/6/2002 2:30:00 PM	Primary Sample	ILC0478	Del Mar	1785610.5411	267977.6842	No	Well does not reflect highest concentration encountered in first groundwater
RMHF	RD-27	RD-27	8260B	Chloroform	0.19	ug/L	U	3/6/2002 2:30:00 PM	Primary Sample	ILC0478	Del Mar	1785610.5411	267977.6842	No	Well does not reflect highest concentration encountered in first groundwater
RMHF	RD-27	RD-27	8260B	Chloromethane	0.27	ug/L	U	3/6/2002 2:30:00 PM	Primary Sample	ILC0478	Del Mar	1785610.5411	267977.6842	No	Well does not reflect highest concentration encountered in first groundwater
RMHF	RD-27	RD-27	8260B	cis-1,2-Dichloroethene	0.14	ug/L	U	3/6/2002 2:30:00 PM	Primary Sample	ILC0478	Del Mar	1785610.5411	267977.6842	No	Well does not reflect highest concentration encountered in first groundwater
RMHF	RD-27	RD-27	8260B	cis-1,3-Dichloropropene	0.11	ug/L	U	3/6/2002 2:30:00 PM	Primary Sample	ILC0478	Del Mar	1785610.5411	267977.6842	No	Well does not reflect highest concentration encountered in first groundwater
RMHF	RD-27	RD-27	8260B	Dibromochloromethane	0.18	ug/L	U	3/6/2002 2:30:00 PM	Primary Sample	ILC0478	Del Mar	1785610.5411	267977.6842	No	Well does not reflect highest concentration encountered in first groundwater
RMHF	RD-27	RD-27	8260B	Ethylbenzene	0.18	ug/L	U	3/6/2002 2:30:00 PM	Primary Sample	ILC0478	Del Mar	1785610.5411	267977.6842	No	Well does not reflect highest concentration encountered in first groundwater
RMHF	RD-27	RD-27	8260B	Methyl ethyl ketone	3.2	ug/L	U	3/6/2002 2:30:00 PM	Primary Sample	ILC0478	Del Mar	1785610.5411	267977.6842	No	Well does not reflect highest concentration encountered in first groundwater
RMHF	RD-27	RD-27	8260B	Methyl isobutyl ketone (MIBK)	3.4	ug/L	U	3/6/2002 2:30:00 PM	Primary Sample	ILC0478	Del Mar	1785610.5411	267977.6842	No	Well does not reflect highest concentration encountered in first groundwater
RMHF	RD-27	RD-27	8260B	Methylene chloride	0.24	ug/L	JQC	3/6/2002 2:30:00 PM	Primary Sample	ILC0478	Del Mar	1785610.5411	267977.6842	No	Well does not reflect highest concentration encountered in first groundwater
RMHF	RD-27	RD-27	8260B	m-Xylene & p-Xylene	0.69	ug/L	U	3/6/2002 2:30:00 PM	Primary Sample	ILC0478	Del Mar	1785610.5411	267977.6842	No	Well does not reflect highest concentration encountered in first groundwater
RMHF	RD-27	RD-27	8260B	o-Xylene	0.14	ug/L	U	3/6/2002 2:30:00 PM	Primary Sample	ILC0478	Del Mar	1785610.5411	267977.6842	No	Well does not reflect highest concentration encountered in first groundwater
RMHF	RD-27	RD-27	300.0	Perchlorate	0.43	ug/L	U	3/6/2002 2:30:00 PM	Primary Sample	ILC0478	Del Mar	1785610.5411	267977.6842	No	Well does not reflect highest concentration encountered in first groundwater
RMHF	RD-27	RD-27	8260B	Tetrachloroethene	0.16	ug/L	U	3/6/2002 2:30:00 PM	Primary Sample	ILC0478	Del Mar	1785610.5411	267977.6842	No	Well does not reflect highest concentration encountered in first groundwater
RMHF	RD-27	RD-27	8260B	Toluene	0.093	ug/L	U	3/6/2002 2:30:00 PM	Primary Sample	ILC0478	Del Mar	1785610.5411	267977.6842	No	Well does not reflect highest concentration encountered in first groundwater
RMHF	RD-27	RD-27	8260B	trans-1,2-Dichloroethene	0.11	ug/L	U	3/6/2002 2:30:00 PM	Primary Sample	ILC0478	Del Mar	1785610.5411	267977.6842	No	Well does not reflect highest concentration encountered in first groundwater
RMHF	RD-27	RD-27	8260B	trans-1,3-Dichloropropene	0.19	ug/L	U	3/6/2002 2:30:00 PM	Primary Sample	ILC0478	Del Mar	1785610.5411	267977.6842	No	Well does not reflect highest concentration encountered in first groundwater
RMHF	RD-27	RD-27	8260B	Trichloroethene	0.36	ug/L	JQC	3/6/2002 2:30:00 PM	Primary Sample	ILC0478	Del Mar	1785610.5411	267977.6842	No	Well does not reflect highest concentration encountered in first groundwater
RMHF	RD-27	RD-27	8260B	Trichlorofluoromethane	0.17	ug/L	U	3/6/2002 2:30:00 PM	Primary Sample	ILC0478	Del Mar	1785610.5411	267977.6842	No	Well does not reflect highest concentration encountered in first groundwater
RMHF	RD-27	RD-27	8260B	Vinyl chloride	0.21	ug/L	U	3/6/2002 2:30:00 PM	Primary Sample	ILC0478	Del Mar	1785610.5411	267977.6842	No	Well does not reflect highest concentration encountered in first groundwater
RMHF	RD-27	RD-27 (2/14/2001)	8260B	1,4-Dioxane	20	ug/L	U	2/14/2001	Primary Sample	Unknown	Babcock	1785610.5411	267977.6842	No	Well does not reflect highest concentration encountered in first groundwater
RMHF	RD-27	RD-27 (2/14/2001)	Inorganics	Perchlorate	1	ug/L	U	2/14/2001	Primary Sample	Unknown	Babcock	1785610.5411	267977.6842	No	Well does not reflect highest concentration encountered in first groundwater
RMHF	RD-27	RD-27 (2/16/1999)	Inorganics	Perchlorate	4	ug/L	U	2/16/1999	Primary Sample	Unknown	Babcock	1785610.5411	267977.6842	No	Well does not reflect highest concentration encountered in first groundwater
RMHF	RD-27	RD-27 (2/21/2000)	Inorganics	Perchlorate	4	ug/L	U	2/21/2000	Primary Sample	Unknown	Babcock	1785610.5411	267977.6842	No	Well does not reflect highest concentration encountered in first groundwater
RMHF	RD-27	RD-27 (2/21/2000)-FD	Inorganics	Perchlorate	4	ug/L	U	2/21/2000	Field Duplicate	Unknown	Babcock	1785610.5411	267977.6842	No	Well does not reflect highest concentration encountered in first groundwater
RMHF	RD-27	RD-27 (2/4/1998)	8260	1,4-Dioxane	20	ug/L	U	2/4/1998	Primary Sample	Unknown	VOC Anal	1785610.5411	267977.6842	No	Well does not reflect highest concentration encountered in first groundwater
RMHF	RD-27	RD-27 (2/5/1996)	8260	1,4-Dioxane	500	ug/L	U	2/5/1996	Primary Sample	Unknown	BCA-Glen	1785610.5411	267977.6842	No	Well does not reflect highest concentration encountered in first groundwater
RMHF	RD-27	RD-27 (2/5/1997)	8260	1,4-Dioxane	500	ug/L	U	2/5/1997	Primary Sample	Unknown	VOC Anal	1785610.5411	267977.6842	No	Well does not reflect highest concentration encountered in first groundwater
RMHF	RD-27	RD-27 (8/17/1999)	8260	1,4-Dioxane	1000	ug/L	U	8/17/1999	Primary Sample	Unknown	Columbia	1785610.5411	267977.6842	No	Well does not reflect highest concentration encountered in first groundwater
RMHF	RD-27	RD-27 (8/19/1996)	8260	1,4-Dioxane	500	ug/L	U	8/19/1996	Primary Sample	Unknown	BCA-Glen	1785610.5411	267977.6842	No	Well does not reflect highest concentration encountered in first groundwater
RMHF	RD-27	RD-27 (8/27/1997)	8260	1,4-Dioxane	20	ug/L	U	8/27/1997	Primary Sample	Unknown	VOC Anal	1785610.5411	267977.6842	No	Well does not reflect highest concentration encountered in first groundwater
RMHF	RD-27	RD-27 (8/4/2000)	8260	1,4-Dioxane	20	ug/L	U	8/4/2000	Primary Sample	Unknown	Babcock	1785610.5411	267977.6842	No	Well does not reflect highest concentration encountered in first groundwater
RMHF	RD-27	RD-27_021705_01_D	8260B	1,1,1-Trichloroethane	0.3	ug/L	U	2/17/2005 1:30:00 PM	Primary Sample	IOB1434	Del Mar	1785610.5411	267977.6842	No	Well does not reflect highest concentration encountered in first groundwater
RMHF	RD-27	RD-27_021705_01_D	8260B	1,1,2,2-Tetrachloroethane	0.24	ug/L	U	2/17/2005 1:30:00 PM	Primary Sample	IOB1434	Del Mar	1785610.5411	267977.6842	No	Well does not reflect highest concentration encountered in first groundwater
RMHF	RD-27	RD-27_021705_01_D	8260B	1,1,2-Trichloro-1,2,2-trifluoroethane	1.2	ug/L	U	2/17/2005 1:30:00 PM	Primary Sample	IOB1434	Del Mar	1785610.5411	267977.6842	No	Well does not reflect highest concentration encountered in first groundwater
RMHF	RD-27	RD-27_021705_01_D	8260B	1,1,2-Trichloroethane	0.3	ug/L	U	2/17/2005 1:30:00 PM	Primary Sample	IOB1434	Del Mar	1785610.5411	267977.6842	No	Well does not reflect highest concentration encountered in first groundwater
RMHF	RD-27	RD-27_021705_01_D	8260B	1,1-Dichloroethane	0.27	ug/L	U	2/17/2005 1:30:00 PM	Primary Sample	IOB1434	Del Mar	1785610.5411	267977.6842	No	Well does not reflect highest concentration encountered in first groundwater
RMHF	RD-27	RD-27_021705_01_D	8260B	1,1-Dichloroethene	0.32	ug/L	U	2/17/2005 1:30:00 PM	Primary Sample	IOB1434	Del Mar	1785610.5411	267977.6842	No	Well does not reflect highest concentration encountered in first groundwater
RMHF	RD-27	RD-27_021705_01_D	8260B	1,2-Dichlorobenzene	0.32	ug/L	U	2/17/2005 1:30:00 PM	Primary Sample	IOB1434	Del Mar	1785610.5411	267977.6842	No	Well does not reflect highest concentration encountered in first groundwater
RMHF	RD-27	RD-27_021705_01_D	8260B	1,2-Dichloroethane	0.28	ug/L	U	2/17/2005 1:30:00 PM	Primary Sample	IOB1434	Del Mar	1785610.5411	267977.6842	No	Well does not reflect highest concentration encountered in first groundwater
RMHF	RD-27	RD-27_021705_01_D	8260B	1,2-Dichloropropane	0.35	ug/L	U	2/17/2005 1:30:00 PM	Primary Sample	IOB1434	Del Mar	1785610.5411	267977.6842	No	Well does not reflect highest concentration encountered in first groundwater
RMHF	RD-27	RD-27_021705_01_D	8260B	1,3-Dichlorobenzene	0.35	ug/L	U	2/17/2005 1:30:00 PM	Primary Sample	IOB1434	Del Mar	1785610.5411	267977.6842	No	Well does not reflect highest concentration encountered in first groundwater
RMHF	RD-27	RD-27_021705_01_D	8260B	1,4-Dichlorobenzene	0.37	ug/L	U	2/17/2005 1:30:00 PM	Primary Sample	IOB1434	Del Mar	1785610.5411	267977.6842	No	Well does not reflect highest concentration encountered in first groundwater
RMHF	RD-27	RD-27_021705_01_D	8260B	2-Hexanone	2.6	ug/L	U	2/17/2005 1:30:00 PM	Primary Sample	IOB1434	Del Mar	1785610.5411	267977.6842	No	Well does not reflect highest concentration encountered in first groundwater
RMHF	RD-27	RD-27_021705_01_D	8260B	Acetone	4.5	ug/L	U	2/17/2005 1:30:00 PM	Primary Sample	IOB1434	Del Mar	1785610.5411	267977.6842	No	Well does not reflect highest concentration encountered in first groundwater
RMHF	RD-27	RD-27_021705_01_D	8260B	Benzene	0.28	ug/L	U	2/17/2005 1:30:00 PM	Primary Sample	IOB1434	Del Mar	1785610.5411	267977.6842	No	Well does not reflect highest concentration encountered in first groundwater
RMHF	RD-27	RD-27_021705_01_D	8260B	Bromodichloromethane	0.3	ug/L	U	2/17/2005 1:30:00 PM	Primary Sample	IOB1434	Del Mar	1785610.5411	267977.6842	No	Well does not reflect highest concentration encountered in first groundwater
RMHF	RD-27	RD-27_021705_01_D	8260B	Bromoform	0.32	ug/L	U	2/17/2005 1:30:00 PM	Primary Sample	IOB1434	Del Mar	1785610.5411	267977.6842	No	Well does not reflect highest concentration encountered in first groundwater
RMHF	RD-27	RD-27_021705_01_D	8260B	Bromomethane	0.34	ug/L	U	2/17/2005 1:30:00 PM	Primary Sample	IOB1434	Del Mar	1785610.5411	267977.6842	No	Well does not reflect highest concentration encountered in first groundwater
RMHF	RD-27	RD-27_021705_01_D	8260B	Carbon Disulfide	0.48	ug/L	U	2/17/2005 1:30:00 PM	Primary Sample	IOB1434	Del Mar	1785610.5411	267977.6842	No	Well does not reflect highest concentration encountered in first groundwater
RMHF	RD-27	RD-27_021705_01_D	8260B	Carbon Tetrachloride	0.28	ug/L	U	2/17/2005 1:30:00 PM	Primary Sample	IOB1434	Del Mar	1785610.5411	267977.6842	No	Well does not reflect highest concentration encountered in first groundwater
RMHF	RD-27	RD-27_021705_01_D	8260B	Chlorobenzene	0.36	ug/L	U	2/17/2005 1:30:00 PM	Primary Sample	IOB1434	Del Mar	1785610.5411	267977.6842	No	Well does not reflect highest concentration encountered in first groundwater
RMHF	RD-27	RD-27_021705_01_D	8260B	Chloroethane	0.33	ug/L	U	2/17/2005 1:30:00 PM	Primary Sample	IOB1434	Del Mar	1785610.5411	267977.6842	No	Well does not reflect highest concentration encountered in first groundwater
RMHF	RD-27	RD-27_021705_01_D	8260B	Chloroform	0.33	ug/L	U	2/17/2005 1:30:00 PM	Primary Sample	IOB1434	Del Mar	1785610.5411	267977.6842	No	Well does not reflect highest concentration encountered in first groundwater
RMHF	RD-27	RD-27_021705_01_D	8260B	Chloromethane	0.3	ug/L	U	2/17/2005 1:30:00 PM	Primary Sample	IOB1434	Del Mar	1785610.5411	267977.6842	No	Well does not reflect highest concentration encountered in first groundwater
RMHF	RD-27	RD-27_021705_01_D	8260B	cis-1,2-Dichloroethene	0.32	ug/L	U	2/17/2005 1:30:00 PM	Primary Sample	IOB1434	Del Mar	1785610.5411	267977.6842	No	Well does not reflect highest concentration encountered in first groundwater
RMHF	RD-27	RD-27_021705_01_D	8260B	cis-1,3-Dichloropropene	0.22	ug/L	U	2/17/2005 1:30:00 PM	Primary Sample	IOB1434	Del Mar	1785610.5411	267977.6842	No	Well does not reflect highest concentration encountered in first groundwater
RMHF	RD-27	RD-27_021705_01_D	8260B	Dibromochloromethane	0.28	ug/L	U	2/17/2005 1:30:00 PM	Primary Sample	IOB1434	Del Mar	1785610.5411	267977.6842	No	Well does not reflect highest concentration encountered in first groundwater
RMHF	RD-27	RD-27_021705_01_D	8260B	Ethylbenzene	0.25	ug/L	U	2/17/2005 1:30:00 PM	Primary Sample	IOB1434	Del Mar	1785610.5411	267977.6842	No	Well does not reflect highest concentration encountered in first groundwater
RMHF	RD-27	RD-27_021705_01_D	8260B	Methyl ethyl ketone	3.8	ug/L	U	2/17/2005 1:30:00 PM	Primary Sample	IOB1434	Del Mar	1785610.5411	267977.6842	No	Well does not reflect highest concentration encountered in first groundwater
RMHF	RD-27	RD-27_021705_01_D	8260B	Methyl isobutyl ketone (MIBK)	2.5	ug/L	U	2/17/2005 1:30:00 PM	Primary Sample	IOB1434	Del Mar	1785610.5411	267977.6842	No	Well does not reflect highest concentration encountered in first groundwater
RMHF	RD-27	RD-27_021705_01_D	8260B	Methylene chloride	0.48	ug/L	U	2/17/2005 1:30:00 PM	Primary Sample	IOB1434	Del Mar	1785610.5411	267977.6842	No	Well does not reflect highest concentration encountered in first groundwater
RMHF	RD-27	RD-27_021705_01_D	8260B	m-Xylene & p-Xylene	0.52	ug/L	U	2/17/2005 1:30:00 PM	Primary Sample	IOB1434	Del Mar	1785610.5411	267977.6842	No	Well does not reflect highest concentration encountered in first groundwater
RMHF	RD-27	RD-27_021705_01_D	8260B	o-Xylene	0.24	ug/L	U	2/17/2005 1:30:00 PM	Primary Sample	IOB1434	Del Mar	1785610.5411	267977.6842	No	Well does not reflect highest concentration encountered in first groundwater
RMHF	RD-27	RD-27_021705_01_D	8260B	Tetrachloroethene	0.32	ug/L	U	2/17/2005 1:30:00 PM	Primary Sample	IOB1434	Del Mar	1785610.5411	267977.6842	No	Well does not reflect highest concentration encountered in first groundwater
RMHF	RD-27	RD-27_021705_01_D	8260B	Toluene	0.36	ug/L	U	2/17/2005 1:30:00 PM	Primary Sample	IOB1434	Del Mar	1785610.5411	267977.6842	No	Well does not reflect highest concentration encountered in first groundwater
RMHF	RD-27	RD-27_021705_01_D	8260B	trans-1,2-Dichloroethene	0.27	ug/L	U	2/17/2005 1:30:00 PM	Primary Sample	IOB1434	Del Mar	1785610.5411	267977.6842	No	Well does not reflect highest concentration encountered in first groundwater
RMHF	RD-27	RD-27_021705_01_D	8260B	trans-1,3-Dichloropropene	0.24	ug/L	U	2/17/2005 1:30:00 PM	Primary Sample	IOB1434	Del Mar	1785610.5411	267977.6842	No	Well does not reflect highest concentration encountered in first groundwater
RMHF	RD-27	RD-27_021705_01_D	8260B	Trichloroethene	0.26	ug/L	U	2/17/2005 1:30:00 PM	Primary Sample	IOB1434	Del Mar	1785610.5411	267977.6842	No	Well does not reflect highest concentration encountered in first groundwater
RMHF	RD-27	RD-27_021705_01_D	8260B	Trichlorofluoromethane	0.34	ug/L	U	2/17/2005 1:30:00 PM	Primary Sample	IOB1434	Del Mar	1785610.5411	267977.6842	No	Well does not reflect highest concentration encountered in first groundwater
RMHF	RD-27	RD-27_021705_01_D	8260B	Vinyl chloride	0.26	ug/L	U	2/17/2005 1:30:00 PM	Primary Sample	IOB1434	Del Mar	1785610.5411	267977.6842	No	Well does not reflect highest concentration encountered in first groundwater
RMHF	RD-27	RD-27_022006_01_D	8260B	1,1,1-Trichloroethane	0.3	ug/L	U	2/20/2006 11:20:00 AM	Primary Sample	IPB1904	Del Mar	1785610.5411	267977.6842	No	Well does not reflect highest concentration encountered in first groundwater
RMHF	RD-27	RD-27_022006_01_D	8260B	1,1,2,2-Tetrachloroethane	0.24	ug/L	U	2/20/2006 11:20:00 AM	Primary Sample	IPB1904	Del Mar	1785610.5411	267977.6842	No	Well does not reflect highest concentration encountered in first groundwater
RMHF	RD-27	RD-27_022006_01_D	8260B	1,1,2-Trichloro-1,2,2-trifluoroethane	1.2	ug/L	U	2/20/2006 11:20:00 AM	Primary Sample	IPB1904	Del Mar	1785610.5411	267977.6842	No	Well does not reflect highest concentration encountered in first groundwater
RMHF	RD-27	RD-27_022006_01_D	8260B	1,1,2-Trichloroethane	0.3	ug/L	U	2/20/2006 11:20:00 AM	Primary Sample	IPB1904	Del Mar	1785610.5411	267977.6842	No	Well does not reflect highest concentration encountered in first groundwater
RMHF	RD-27	RD-27_022006_01_D	8260B	1,1-Dichloroethane	0.27	ug/L	U	2/20/2006 11:20:00 AM	Primary Sample	IPB1904	Del Mar	1785610.5411	267977.6842	No	Well does not reflect highest concentration encountered in first groundwater

RFI Site	Well ID	Sample ID	Analytical Method	Analyte	Result	Units	Qualifier Code	Collection Date	Sample Type	Sample Delivery Group	Analytical Laboratory	Easting	Northing	Included in Risk Assessment	Rationale for Risk Exclusion
RMHF	RD-27	RD-27_022006_01_D	8260B	1,1-Dichloroethene	0.42	ug/L	U	2/20/2006 11:20:00 AM	Primary Sample	IPB1904	Del Mar	1785610.5411	267977.6842	No	Well does not reflect highest concentration encountered in first groundwater
RMHF	RD-27	RD-27_022006_01_D	8260B	1,2-Dichlorobenzene	0.32	ug/L	U	2/20/2006 11:20:00 AM	Primary Sample	IPB1904	Del Mar	1785610.5411	267977.6842	No	Well does not reflect highest concentration encountered in first groundwater
RMHF	RD-27	RD-27_022006_01_D	8260B	1,2-Dichloroethane	0.28	ug/L	U	2/20/2006 11:20:00 AM	Primary Sample	IPB1904	Del Mar	1785610.5411	267977.6842	No	Well does not reflect highest concentration encountered in first groundwater
RMHF	RD-27	RD-27_022006_01_D	8260B	1,2-Dichloropropane	0.35	ug/L	U	2/20/2006 11:20:00 AM	Primary Sample	IPB1904	Del Mar	1785610.5411	267977.6842	No	Well does not reflect highest concentration encountered in first groundwater
RMHF	RD-27	RD-27_022006_01_D	8260B	1,3-Dichlorobenzene	0.35	ug/L	U	2/20/2006 11:20:00 AM	Primary Sample	IPB1904	Del Mar	1785610.5411	267977.6842	No	Well does not reflect highest concentration encountered in first groundwater
RMHF	RD-27	RD-27_022006_01_D	8260B	1,4-Dichlorobenzene	0.37	ug/L	U	2/20/2006 11:20:00 AM	Primary Sample	IPB1904	Del Mar	1785610.5411	267977.6842	No	Well does not reflect highest concentration encountered in first groundwater
RMHF	RD-27	RD-27_022006_01_D	8260B	2-Hexanone	2.6	ug/L	U	2/20/2006 11:20:00 AM	Primary Sample	IPB1904	Del Mar	1785610.5411	267977.6842	No	Well does not reflect highest concentration encountered in first groundwater
RMHF	RD-27	RD-27_022006_01_D	8260B	Acetone	4.5	ug/L	U	2/20/2006 11:20:00 AM	Primary Sample	IPB1904	Del Mar	1785610.5411	267977.6842	No	Well does not reflect highest concentration encountered in first groundwater
RMHF	RD-27	RD-27_022006_01_D	8260B	Benzene	0.28	ug/L	U	2/20/2006 11:20:00 AM	Primary Sample	IPB1904	Del Mar	1785610.5411	267977.6842	No	Well does not reflect highest concentration encountered in first groundwater
RMHF	RD-27	RD-27_022006_01_D	8260B	Bromodichloromethane	0.3	ug/L	U	2/20/2006 11:20:00 AM	Primary Sample	IPB1904	Del Mar	1785610.5411	267977.6842	No	Well does not reflect highest concentration encountered in first groundwater
RMHF	RD-27	RD-27_022006_01_D	8260B	Bromoform	0.32	ug/L	U	2/20/2006 11:20:00 AM	Primary Sample	IPB1904	Del Mar	1785610.5411	267977.6842	No	Well does not reflect highest concentration encountered in first groundwater
RMHF	RD-27	RD-27_022006_01_D	8260B	Bromomethane	0.42	ug/L	U	2/20/2006 11:20:00 AM	Primary Sample	IPB1904	Del Mar	1785610.5411	267977.6842	No	Well does not reflect highest concentration encountered in first groundwater
RMHF	RD-27	RD-27_022006_01_D	8260B	Carbon Disulfide	0.48	ug/L	U	2/20/2006 11:20:00 AM	Primary Sample	IPB1904	Del Mar	1785610.5411	267977.6842	No	Well does not reflect highest concentration encountered in first groundwater
RMHF	RD-27	RD-27_022006_01_D	8260B	Carbon Tetrachloride	0.28	ug/L	U	2/20/2006 11:20:00 AM	Primary Sample	IPB1904	Del Mar	1785610.5411	267977.6842	No	Well does not reflect highest concentration encountered in first groundwater
RMHF	RD-27	RD-27_022006_01_D	8260B	Chlorobenzene	0.36	ug/L	U	2/20/2006 11:20:00 AM	Primary Sample	IPB1904	Del Mar	1785610.5411	267977.6842	No	Well does not reflect highest concentration encountered in first groundwater
RMHF	RD-27	RD-27_022006_01_D	8260B	Chloroethane	0.33	ug/L	U	2/20/2006 11:20:00 AM	Primary Sample	IPB1904	Del Mar	1785610.5411	267977.6842	No	Well does not reflect highest concentration encountered in first groundwater
RMHF	RD-27	RD-27_022006_01_D	8260B	Chloroform	0.33	ug/L	U	2/20/2006 11:20:00 AM	Primary Sample	IPB1904	Del Mar	1785610.5411	267977.6842	No	Well does not reflect highest concentration encountered in first groundwater
RMHF	RD-27	RD-27_022006_01_D	8260B	Chloromethane	0.3	ug/L	U	2/20/2006 11:20:00 AM	Primary Sample	IPB1904	Del Mar	1785610.5411	267977.6842	No	Well does not reflect highest concentration encountered in first groundwater
RMHF	RD-27	RD-27_022006_01_D	8260B	cis-1,2-Dichloroethene	0.32	ug/L	U	2/20/2006 11:20:00 AM	Primary Sample	IPB1904	Del Mar	1785610.5411	267977.6842	No	Well does not reflect highest concentration encountered in first groundwater
RMHF	RD-27	RD-27_022006_01_D	8260B	cis-1,3-Dichloropropene	0.22	ug/L	U	2/20/2006 11:20:00 AM	Primary Sample	IPB1904	Del Mar	1785610.5411	267977.6842	No	Well does not reflect highest concentration encountered in first groundwater
RMHF	RD-27	RD-27_022006_01_D	8260B	Dibromochloromethane	0.28	ug/L	U	2/20/2006 11:20:00 AM	Primary Sample	IPB1904	Del Mar	1785610.5411	267977.6842	No	Well does not reflect highest concentration encountered in first groundwater
RMHF	RD-27	RD-27_022006_01_D	8260B	Ethylbenzene	0.25	ug/L	U	2/20/2006 11:20:00 AM	Primary Sample	IPB1904	Del Mar	1785610.5411	267977.6842	No	Well does not reflect highest concentration encountered in first groundwater
RMHF	RD-27	RD-27_022006_01_D	8260B	Methyl ethyl ketone	3.8	ug/L	U	2/20/2006 11:20:00 AM	Primary Sample	IPB1904	Del Mar	1785610.5411	267977.6842	No	Well does not reflect highest concentration encountered in first groundwater
RMHF	RD-27	RD-27_022006_01_D	8260B	Methyl isobutyl ketone (MIBK)	2.5	ug/L	U	2/20/2006 11:20:00 AM	Primary Sample	IPB1904	Del Mar	1785610.5411	267977.6842	No	Well does not reflect highest concentration encountered in first groundwater
RMHF	RD-27	RD-27_022006_01_D	8260B	Methylene chloride	2.7	ug/L	U	2/20/2006 11:20:00 AM	Primary Sample	IPB1904	Del Mar	1785610.5411	267977.6842	No	Well does not reflect highest concentration encountered in first groundwater
RMHF	RD-27	RD-27_022006_01_D	8260B	m-Xylene & p-Xylene	0.52	ug/L	U	2/20/2006 11:20:00 AM	Primary Sample	IPB1904	Del Mar	1785610.5411	267977.6842	No	Well does not reflect highest concentration encountered in first groundwater
RMHF	RD-27	RD-27_022006_01_D	8260B	o-Xylene	0.24	ug/L	U	2/20/2006 11:20:00 AM	Primary Sample	IPB1904	Del Mar	1785610.5411	267977.6842	No	Well does not reflect highest concentration encountered in first groundwater
RMHF	RD-27	RD-27_022006_01_D	8260B	Tetrachloroethene	0.32	ug/L	U	2/20/2006 11:20:00 AM	Primary Sample	IPB1904	Del Mar	1785610.5411	267977.6842	No	Well does not reflect highest concentration encountered in first groundwater
RMHF	RD-27	RD-27_022006_01_D	8260B	Toluene	0.36	ug/L	U	2/20/2006 11:20:00 AM	Primary Sample	IPB1904	Del Mar	1785610.5411	267977.6842	No	Well does not reflect highest concentration encountered in first groundwater
RMHF	RD-27	RD-27_022006_01_D	8260B	trans-1,2-Dichloroethene	0.27	ug/L	U	2/20/2006 11:20:00 AM	Primary Sample	IPB1904	Del Mar	1785610.5411	267977.6842	No	Well does not reflect highest concentration encountered in first groundwater
RMHF	RD-27	RD-27_022006_01_D	8260B	trans-1,3-Dichloropropene	0.32	ug/L	U	2/20/2006 11:20:00 AM	Primary Sample	IPB1904	Del Mar	1785610.5411	267977.6842	No	Well does not reflect highest concentration encountered in first groundwater
RMHF	RD-27	RD-27_022006_01_D	8260B	Trichloroethene	0.26	ug/L	U	2/20/2006 11:20:00 AM	Primary Sample	IPB1904	Del Mar	1785610.5411	267977.6842	No	Well does not reflect highest concentration encountered in first groundwater
RMHF	RD-27	RD-27_022006_01_D	8260B	Trichlorofluoromethane	0.34	ug/L	U	2/20/2006 11:20:00 AM	Primary Sample	IPB1904	Del Mar	1785610.5411	267977.6842	No	Well does not reflect highest concentration encountered in first groundwater
RMHF	RD-27	RD-27_022006_01_D	8260B	Vinyl chloride	0.26	ug/L	U	2/20/2006 11:20:00 AM	Primary Sample	IPB1904	Del Mar	1785610.5411	267977.6842	No	Well does not reflect highest concentration encountered in first groundwater
RMHF	RD-27	RD-27_022103_01	8260B	1,1,1-Trichloroethane	0.3	ug/L	U	2/21/2003 11:35:00 AM	Primary Sample	IMB1290	Del Mar	1785610.5411	267977.6842	No	Well does not reflect highest concentration encountered in first groundwater
RMHF	RD-27	RD-27_022103_01	8260B	1,1,2,2-Tetrachloroethane	0.29	ug/L	U	2/21/2003 11:35:00 AM	Primary Sample	IMB1290	Del Mar	1785610.5411	267977.6842	No	Well does not reflect highest concentration encountered in first groundwater
RMHF	RD-27	RD-27_022103_01	8260B	1,1,2-Trichloro-1,2,2-trifluoroethane	1.2	ug/L	U	2/21/2003 11:35:00 AM	Primary Sample	IMB1290	Del Mar	1785610.5411	267977.6842	No	Well does not reflect highest concentration encountered in first groundwater
RMHF	RD-27	RD-27_022103_01	8260B	1,1,2-Trichloroethane	0.3	ug/L	U	2/21/2003 11:35:00 AM	Primary Sample	IMB1290	Del Mar	1785610.5411	267977.6842	No	Well does not reflect highest concentration encountered in first groundwater
RMHF	RD-27	RD-27_022103_01	8260B	1,1-Dichloroethane	0.27	ug/L	U	2/21/2003 11:35:00 AM	Primary Sample	IMB1290	Del Mar	1785610.5411	267977.6842	No	Well does not reflect highest concentration encountered in first groundwater
RMHF	RD-27	RD-27_022103_01	8260B	1,1-Dichloroethene	0.32	ug/L	U	2/21/2003 11:35:00 AM	Primary Sample	IMB1290	Del Mar	1785610.5411	267977.6842	No	Well does not reflect highest concentration encountered in first groundwater
RMHF	RD-27	RD-27_022103_01	8260B	1,2-Dichlorobenzene	0.32	ug/L	U	2/21/2003 11:35:00 AM	Primary Sample	IMB1290	Del Mar	1785610.5411	267977.6842	No	Well does not reflect highest concentration encountered in first groundwater
RMHF	RD-27	RD-27_022103_01	8260B	1,2-Dichloroethane	0.28	ug/L	U	2/21/2003 11:35:00 AM	Primary Sample	IMB1290	Del Mar	1785610.5411	267977.6842	No	Well does not reflect highest concentration encountered in first groundwater
RMHF	RD-27	RD-27_022103_01	8260B	1,2-Dichloropropane	0.35	ug/L	U	2/21/2003 11:35:00 AM	Primary Sample	IMB1290	Del Mar	1785610.5411	267977.6842	No	Well does not reflect highest concentration encountered in first groundwater
RMHF	RD-27	RD-27_022103_01	8260B	1,3-Dichlorobenzene	0.35	ug/L	U	2/21/2003 11:35:00 AM	Primary Sample	IMB1290	Del Mar	1785610.5411	267977.6842	No	Well does not reflect highest concentration encountered in first groundwater
RMHF	RD-27	RD-27_022103_01	8260B	1,4-Dichlorobenzene	0.37	ug/L	U	2/21/2003 11:35:00 AM	Primary Sample	IMB1290	Del Mar	1785610.5411	267977.6842	No	Well does not reflect highest concentration encountered in first groundwater
RMHF	RD-27	RD-27_022103_01	8260B	2-Hexanone	2.5	ug/L	U	2/21/2003 11:35:00 AM	Primary Sample	IMB1290	Del Mar	1785610.5411	267977.6842	No	Well does not reflect highest concentration encountered in first groundwater
RMHF	RD-27	RD-27_022103_01	8260B	Acetone	4.5	ug/L	U	2/21/2003 11:35:00 AM	Primary Sample	IMB1290	Del Mar	1785610.5411	267977.6842	No	Well does not reflect highest concentration encountered in first groundwater
RMHF	RD-27	RD-27_022103_01	8260B	Benzene	0.28	ug/L	U	2/21/2003 11:35:00 AM	Primary Sample	IMB1290	Del Mar	1785610.5411	267977.6842	No	Well does not reflect highest concentration encountered in first groundwater
RMHF	RD-27	RD-27_022103_01	8260B	Bromodichloromethane	0.3	ug/L	U	2/21/2003 11:35:00 AM	Primary Sample	IMB1290	Del Mar	1785610.5411	267977.6842	No	Well does not reflect highest concentration encountered in first groundwater
RMHF	RD-27	RD-27_022103_01	8260B	Bromoform	0.25	ug/L	U	2/21/2003 11:35:00 AM	Primary Sample	IMB1290	Del Mar	1785610.5411	267977.6842	No	Well does not reflect highest concentration encountered in first groundwater
RMHF	RD-27	RD-27_022103_01	8260B	Bromomethane	0.2	ug/L	U	2/21/2003 11:35:00 AM	Primary Sample	IMB1290	Del Mar	1785610.5411	267977.6842	No	Well does not reflect highest concentration encountered in first groundwater
RMHF	RD-27	RD-27_022103_01	8260B	Carbon Disulfide	0.33	ug/L	U	2/21/2003 11:35:00 AM	Primary Sample	IMB1290	Del Mar	1785610.5411	267977.6842	No	Well does not reflect highest concentration encountered in first groundwater
RMHF	RD-27	RD-27_022103_01	8260B	Carbon Tetrachloride	0.28	ug/L	U	2/21/2003 11:35:00 AM	Primary Sample	IMB1290	Del Mar	1785610.5411	267977.6842	No	Well does not reflect highest concentration encountered in first groundwater
RMHF	RD-27	RD-27_022103_01	8260B	Chlorobenzene	0.36	ug/L	U	2/21/2003 11:35:00 AM	Primary Sample	IMB1290	Del Mar	1785610.5411	267977.6842	No	Well does not reflect highest concentration encountered in first groundwater
RMHF	RD-27	RD-27_022103_01	8260B	Chloroethane	0.33	ug/L	U	2/21/2003 11:35:00 AM	Primary Sample	IMB1290	Del Mar	1785610.5411	267977.6842	No	Well does not reflect highest concentration encountered in first groundwater
RMHF	RD-27	RD-27_022103_01	8260B	Chloroform	0.33	ug/L	U	2/21/2003 11:35:00 AM	Primary Sample	IMB1290	Del Mar	1785610.5411	267977.6842	No	Well does not reflect highest concentration encountered in first groundwater
RMHF	RD-27	RD-27_022103_01	8260B	Chloromethane	0.14	ug/L	U	2/21/2003 11:35:00 AM	Primary Sample	IMB1290	Del Mar	1785610.5411	267977.6842	No	Well does not reflect highest concentration encountered in first groundwater
RMHF	RD-27	RD-27_022103_01	8260B	cis-1,2-Dichloroethene	0.32	ug/L	U	2/21/2003 11:35:00 AM	Primary Sample	IMB1290	Del Mar	1785610.5411	267977.6842	No	Well does not reflect highest concentration encountered in first groundwater
RMHF	RD-27	RD-27_022103_01	8260B	cis-1,3-Dichloropropene	0.22	ug/L	U	2/21/2003 11:35:00 AM	Primary Sample	IMB1290	Del Mar	1785610.5411	267977.6842	No	Well does not reflect highest concentration encountered in first groundwater
RMHF	RD-27	RD-27_022103_01	8260B	Dibromochloromethane	0.28	ug/L	U	2/21/2003 11:35:00 AM	Primary Sample	IMB1290	Del Mar	1785610.5411	267977.6842	No	Well does not reflect highest concentration encountered in first groundwater
RMHF	RD-27	RD-27_022103_01	8260B	Ethylbenzene	0.25	ug/L	U	2/21/2003 11:35:00 AM	Primary Sample	IMB1290	Del Mar	1785610.5411	267977.6842	No	Well does not reflect highest concentration encountered in first groundwater
RMHF	RD-27	RD-27_022103_01	8260B	Methyl ethyl ketone	3.8	ug/L	U	2/21/2003 11:35:00 AM	Primary Sample	IMB1290	Del Mar	1785610.5411	267977.6842	No	Well does not reflect highest concentration encountered in first groundwater
RMHF	RD-27	RD-27_022103_01	8260B	Methyl isobutyl ketone (MIBK)	2.5	ug/L	U	2/21/2003 11:35:00 AM	Primary Sample	IMB1290	Del Mar	1785610.5411	267977.6842	No	Well does not reflect highest concentration encountered in first groundwater
RMHF	RD-27	RD-27_022103_01	8260B	Methylene chloride	0.33	ug/L	U	2/21/2003 11:35:00 AM	Primary Sample	IMB1290	Del Mar	1785610.5411	267977.6842	No	Well does not reflect highest concentration encountered in first groundwater
RMHF	RD-27	RD-27_022103_01	8260B	m-Xylene & p-Xylene	0.38	ug/L	U	2/21/2003 11:35:00 AM	Primary Sample	IMB1290	Del Mar	1785610.5411	267977.6842	No	Well does not reflect highest concentration encountered in first groundwater
RMHF	RD-27	RD-27_022103_01	8260B	o-Xylene	0.24	ug/L	U	2/21/2003 11:35:00 AM	Primary Sample	IMB1290	Del Mar	1785610.5411	267977.6842	No	Well does not reflect highest concentration encountered in first groundwater
RMHF	RD-27	RD-27_022103_01	314.0	Perchlorate	0.8	ug/L	U	2/21/2003 11:35:00 AM	Primary Sample	IMB1290	Del Mar	1785610.5411	267977.6842	No	Well does not reflect highest concentration encountered in first groundwater
RMHF	RD-27	RD-27_022103_01	8260B	Tetrachloroethene	0.32	ug/L	U	2/21/2003 11:35:00 AM	Primary Sample	IMB1290	Del Mar	1785610.5411	267977.6842	No	Well does not reflect highest concentration encountered in first groundwater
RMHF	RD-27	RD-27_022103_01	8260B	Toluene	0.49	ug/L	U	2/21/2003 11:35:00 AM	Primary Sample	IMB1290	Del Mar	1785610.5411	267977.6842	No	Well does not reflect highest concentration encountered in first groundwater
RMHF	RD-27	RD-27_022103_01	8260B	trans-1,2-Dichloroethene	0.27	ug/L	U	2/21/2003 11:35:00 AM	Primary Sample	IMB1290	Del Mar	1785610.5411	267977.6842	No	Well does not reflect highest concentration encountered in first groundwater
RMHF	RD-27	RD-27_022103_01	8260B	trans-1,3-Dichloropropene	0.24	ug/L	U	2/21/2003 11:35:00 AM	Primary Sample	IMB1290	Del Mar	1785610.5411	267977.6842	No	Well does not reflect highest concentration encountered in first groundwater
RMHF	RD-27	RD-27_022103_01	8260B	Trichloroethene	0.26	ug/L	U	2/21/2003 11:35:00 AM	Primary Sample	IMB1290	Del Mar	1785610.5411	267977.6842	No	Well does not reflect highest concentration encountered in first groundwater
RMHF	RD-27	RD-27_022103_01	8260B	Trichlorofluoromethane	0.34	ug/L	U	2/21/2003 11:35:00 AM	Primary Sample	IMB1290	Del Mar	1785610.5411	267977.6842	No	Well does not reflect highest concentration encountered in first groundwater
RMHF	RD-27	RD-27_022103_01	8260B	Vinyl chloride	0.19	ug/L	U	2/21/2003 11:35:00 AM	Primary Sample	IMB1290	Del Mar	1785610.5411	267977.6842	No	Well does not reflect highest concentration encountered in first groundwater
RMHF	RD-27	RD-27_022107_01_T	8260B	1,1,1-Trichloroethane	0.3	ug/L	U	2/21/2007 8:12:00 AM	Primary Sample	IQB2314	TestAmerica - Irvine	1785610.5411	267977.6842	No	Well does not reflect highest concentration encountered in first groundwater
RMHF	RD-27	RD-27_022107_01_T	8260B	1,1,2,2-Tetrachloroethane	0.24	ug/L	U	2/21/2007 8:12:00 AM	Primary Sample	IQB2314	TestAmerica - Irvine	1785610.5411	267977.6842	No	Well does not reflect highest concentration encountered in first groundwater
RMHF	RD-27	RD-27_022107_01_T	8260B	1,1,2-Trichloro-1,2,2-trifluoroethane	1.5	ug/L	U	2/21/2007 8:12:00 AM	Primary Sample	IQB2314	TestAmerica - Irvine	1785610.5411	267977.6842	No	Well does not reflect highest concentration encountered in first groundwater
RMHF	RD-27	RD-27_022107_01_T	8260B	1,1,2-Trichloroethane	0.3	ug/L	U	2/21/2007 8:12:00 AM	Primary Sample	IQB2314	TestAmerica - Irvine	1785610.5411	267977.6842	No	Well does not reflect highest concentration encountered in first groundwater
RMHF	RD-27	RD-27_022107_01_T	8260B	1,1-Dichloroethane	0.27	ug/L	U	2/21/2007 8:12:00 AM	Primary Sample	IQB2314	TestAmerica - Irvine	1785610.5411	267977.6842	No	Well does not reflect highest concentration encountered in first groundwater
RMHF	RD-27	RD-27_022107_01_T	8260B	1,1-Dichloroethene	0.42	ug/L	U	2/21/2007 8:12:00 AM	Primary Sample	IQB2314	TestAmerica - Irvine	1785610.5411	267977.6842	No	Well does not reflect highest concentration encountered in first groundwater
RMHF	RD-27	RD-27_022107_01_T	8260B	1,2-Dichlorobenzene	0.32	ug/L	U	2/21/2007 8:12:00 AM	Primary Sample	IQB2314	TestAmerica - Irvine	1785610.5411	267977.6842	No	Well does not reflect highest concentration encountered in first groundwater
RMHF	RD-27	RD-27_022107_01_T	8260B	1,2-Dichloroethane	0.28	ug/L	U	2/21/2007 8:12:00 AM	Primary Sample	IQB2314	TestAmerica - Irvine	1785610.5411	267977.6842	No	Well does not reflect highest concentration encountered in first groundwater

Group 7 RFI Bundle Report
Groundwater Data Used for Characterization
Santa Susana Field Laboratory

RFI Site	Well ID	Sample ID	Analytical Method	Analyte	Result	Units	Qualifier Code	Collection Date	Sample Type	Sample Delivery Group	Analytical Laboratory	Easting	Northing	Included in Risk Assessment	Rationale for Risk Exclusion
RMHF	RD-27	RD-27_022107_01_T	8260B	1,2-Dichloropropane	0.35	ug/L	U	2/21/2007 8:12:00 AM	Primary Sample	IQB2314	TestAmerica - Irvine	1785610.5411	267977.6842	No	Well does not reflect highest concentration encountered in first groundwater
RMHF	RD-27	RD-27_022107_01_T	8260B	1,3-Dichlorobenzene	0.35	ug/L	U	2/21/2007 8:12:00 AM	Primary Sample	IQB2314	TestAmerica - Irvine	1785610.5411	267977.6842	No	Well does not reflect highest concentration encountered in first groundwater
RMHF	RD-27	RD-27_022107_01_T	8260B	1,4-Dichlorobenzene	0.37	ug/L	U	2/21/2007 8:12:00 AM	Primary Sample	IQB2314	TestAmerica - Irvine	1785610.5411	267977.6842	No	Well does not reflect highest concentration encountered in first groundwater
RMHF	RD-27	RD-27_022107_01_T	8260B	2-Hexanone	2.6	ug/L	U	2/21/2007 8:12:00 AM	Primary Sample	IQB2314	TestAmerica - Irvine	1785610.5411	267977.6842	No	Well does not reflect highest concentration encountered in first groundwater
RMHF	RD-27	RD-27_022107_01_T	8260B	Acetone	4.5	ug/L	U	2/21/2007 8:12:00 AM	Primary Sample	IQB2314	TestAmerica - Irvine	1785610.5411	267977.6842	No	Well does not reflect highest concentration encountered in first groundwater
RMHF	RD-27	RD-27_022107_01_T	8260B	Benzene	0.28	ug/L	U	2/21/2007 8:12:00 AM	Primary Sample	IQB2314	TestAmerica - Irvine	1785610.5411	267977.6842	No	Well does not reflect highest concentration encountered in first groundwater
RMHF	RD-27	RD-27_022107_01_T	8260B	Bromodichloromethane	0.3	ug/L	U	2/21/2007 8:12:00 AM	Primary Sample	IQB2314	TestAmerica - Irvine	1785610.5411	267977.6842	No	Well does not reflect highest concentration encountered in first groundwater
RMHF	RD-27	RD-27_022107_01_T	8260B	Bromoform	0.4	ug/L	U	2/21/2007 8:12:00 AM	Primary Sample	IQB2314	TestAmerica - Irvine	1785610.5411	267977.6842	No	Well does not reflect highest concentration encountered in first groundwater
RMHF	RD-27	RD-27_022107_01_T	8260B	Bromomethane	0.42	ug/L	U	2/21/2007 8:12:00 AM	Primary Sample	IQB2314	TestAmerica - Irvine	1785610.5411	267977.6842	No	Well does not reflect highest concentration encountered in first groundwater
RMHF	RD-27	RD-27_022107_01_T	8260B	Carbon Disulfide	0.48	ug/L	U	2/21/2007 8:12:00 AM	Primary Sample	IQB2314	TestAmerica - Irvine	1785610.5411	267977.6842	No	Well does not reflect highest concentration encountered in first groundwater
RMHF	RD-27	RD-27_022107_01_T	8260B	Carbon Tetrachloride	0.28	ug/L	U	2/21/2007 8:12:00 AM	Primary Sample	IQB2314	TestAmerica - Irvine	1785610.5411	267977.6842	No	Well does not reflect highest concentration encountered in first groundwater
RMHF	RD-27	RD-27_022107_01_T	8260B	Chlorobenzene	0.36	ug/L	U	2/21/2007 8:12:00 AM	Primary Sample	IQB2314	TestAmerica - Irvine	1785610.5411	267977.6842	No	Well does not reflect highest concentration encountered in first groundwater
RMHF	RD-27	RD-27_022107_01_T	8260B	Chloroethane	0.4	ug/L	U	2/21/2007 8:12:00 AM	Primary Sample	IQB2314	TestAmerica - Irvine	1785610.5411	267977.6842	No	Well does not reflect highest concentration encountered in first groundwater
RMHF	RD-27	RD-27_022107_01_T	8260B	Chloroform	0.33	ug/L	U	2/21/2007 8:12:00 AM	Primary Sample	IQB2314	TestAmerica - Irvine	1785610.5411	267977.6842	No	Well does not reflect highest concentration encountered in first groundwater
RMHF	RD-27	RD-27_022107_01_T	8260B	Chloromethane	0.4	ug/L	U	2/21/2007 8:12:00 AM	Primary Sample	IQB2314	TestAmerica - Irvine	1785610.5411	267977.6842	No	Well does not reflect highest concentration encountered in first groundwater
RMHF	RD-27	RD-27_022107_01_T	8260B	cis-1,2-Dichloroethene	0.32	ug/L	U	2/21/2007 8:12:00 AM	Primary Sample	IQB2314	TestAmerica - Irvine	1785610.5411	267977.6842	No	Well does not reflect highest concentration encountered in first groundwater
RMHF	RD-27	RD-27_022107_01_T	8260B	cis-1,3-Dichloropropene	0.22	ug/L	U	2/21/2007 8:12:00 AM	Primary Sample	IQB2314	TestAmerica - Irvine	1785610.5411	267977.6842	No	Well does not reflect highest concentration encountered in first groundwater
RMHF	RD-27	RD-27_022107_01_T	8260B	Dibromochloromethane	0.28	ug/L	U	2/21/2007 8:12:00 AM	Primary Sample	IQB2314	TestAmerica - Irvine	1785610.5411	267977.6842	No	Well does not reflect highest concentration encountered in first groundwater
RMHF	RD-27	RD-27_022107_01_T	8260B	Ethylbenzene	0.25	ug/L	U	2/21/2007 8:12:00 AM	Primary Sample	IQB2314	TestAmerica - Irvine	1785610.5411	267977.6842	No	Well does not reflect highest concentration encountered in first groundwater
RMHF	RD-27	RD-27_022107_01_T	8260B	Methyl ethyl ketone	4.7	ug/L	U	2/21/2007 8:12:00 AM	Primary Sample	IQB2314	TestAmerica - Irvine	1785610.5411	267977.6842	No	Well does not reflect highest concentration encountered in first groundwater
RMHF	RD-27	RD-27_022107_01_T	8260B	Methyl isobutyl ketone (MIBK)	3.5	ug/L	U	2/21/2007 8:12:00 AM	Primary Sample	IQB2314	TestAmerica - Irvine	1785610.5411	267977.6842	No	Well does not reflect highest concentration encountered in first groundwater
RMHF	RD-27	RD-27_022107_01_T	8260B	Methylene chloride	0.95	ug/L	U	2/21/2007 8:12:00 AM	Primary Sample	IQB2314	TestAmerica - Irvine	1785610.5411	267977.6842	No	Well does not reflect highest concentration encountered in first groundwater
RMHF	RD-27	RD-27_022107_01_T	8260B	m-Xylene & p-Xylene	0.6	ug/L	U	2/21/2007 8:12:00 AM	Primary Sample	IQB2314	TestAmerica - Irvine	1785610.5411	267977.6842	No	Well does not reflect highest concentration encountered in first groundwater
RMHF	RD-27	RD-27_022107_01_T	8260B	o-Xylene	0.3	ug/L	U	2/21/2007 8:12:00 AM	Primary Sample	IQB2314	TestAmerica - Irvine	1785610.5411	267977.6842	No	Well does not reflect highest concentration encountered in first groundwater
RMHF	RD-27	RD-27_022107_01_T	8260B	Tetrachloroethene	0.32	ug/L	U	2/21/2007 8:12:00 AM	Primary Sample	IQB2314	TestAmerica - Irvine	1785610.5411	267977.6842	No	Well does not reflect highest concentration encountered in first groundwater
RMHF	RD-27	RD-27_022107_01_T	8260B	Toluene	0.36	ug/L	U	2/21/2007 8:12:00 AM	Primary Sample	IQB2314	TestAmerica - Irvine	1785610.5411	267977.6842	No	Well does not reflect highest concentration encountered in first groundwater
RMHF	RD-27	RD-27_022107_01_T	8260B	trans-1,2-Dichloroethene	0.27	ug/L	U	2/21/2007 8:12:00 AM	Primary Sample	IQB2314	TestAmerica - Irvine	1785610.5411	267977.6842	No	Well does not reflect highest concentration encountered in first groundwater
RMHF	RD-27	RD-27_022107_01_T	8260B	trans-1,3-Dichloropropene	0.32	ug/L	U	2/21/2007 8:12:00 AM	Primary Sample	IQB2314	TestAmerica - Irvine	1785610.5411	267977.6842	No	Well does not reflect highest concentration encountered in first groundwater
RMHF	RD-27	RD-27_022107_01_T	8260B	Trichloroethene	0.26	ug/L	U	2/21/2007 8:12:00 AM	Primary Sample	IQB2314	TestAmerica - Irvine	1785610.5411	267977.6842	No	Well does not reflect highest concentration encountered in first groundwater
RMHF	RD-27	RD-27_022107_01_T	8260B	Trichlorofluoromethane	0.34	ug/L	U	2/21/2007 8:12:00 AM	Primary Sample	IQB2314	TestAmerica - Irvine	1785610.5411	267977.6842	No	Well does not reflect highest concentration encountered in first groundwater
RMHF	RD-27	RD-27_022107_01_T	8260B	Vinyl chloride	0.3	ug/L	U	2/21/2007 8:12:00 AM	Primary Sample	IQB2314	TestAmerica - Irvine	1785610.5411	267977.6842	No	Well does not reflect highest concentration encountered in first groundwater
RMHF	RD-27	RD-27_022304_01	8260B	1,1,1-Trichloroethane	0.3	ug/L	U	2/23/2004 2:30:00 PM	Primary Sample	INB1570	Del Mar	1785610.5411	267977.6842	No	Well does not reflect highest concentration encountered in first groundwater
RMHF	RD-27	RD-27_022304_01	8260B	1,1,2,2-Tetrachloroethane	0.24	ug/L	U	2/23/2004 2:30:00 PM	Primary Sample	INB1570	Del Mar	1785610.5411	267977.6842	No	Well does not reflect highest concentration encountered in first groundwater
RMHF	RD-27	RD-27_022304_01	8260B	1,1,2-Trichloro-1,2,2-trifluoroethane	1.2	ug/L	U	2/23/2004 2:30:00 PM	Primary Sample	INB1570	Del Mar	1785610.5411	267977.6842	No	Well does not reflect highest concentration encountered in first groundwater
RMHF	RD-27	RD-27_022304_01	8260B	1,1,2-Trichloroethane	0.3	ug/L	U	2/23/2004 2:30:00 PM	Primary Sample	INB1570	Del Mar	1785610.5411	267977.6842	No	Well does not reflect highest concentration encountered in first groundwater
RMHF	RD-27	RD-27_022304_01	8260B	1,1-Dichloroethane	0.27	ug/L	U	2/23/2004 2:30:00 PM	Primary Sample	INB1570	Del Mar	1785610.5411	267977.6842	No	Well does not reflect highest concentration encountered in first groundwater
RMHF	RD-27	RD-27_022304_01	8260B	1,1-Dichloroethene	0.32	ug/L	U	2/23/2004 2:30:00 PM	Primary Sample	INB1570	Del Mar	1785610.5411	267977.6842	No	Well does not reflect highest concentration encountered in first groundwater
RMHF	RD-27	RD-27_022304_01	8260B	1,2-Dichlorobenzene	0.32	ug/L	U	2/23/2004 2:30:00 PM	Primary Sample	INB1570	Del Mar	1785610.5411	267977.6842	No	Well does not reflect highest concentration encountered in first groundwater
RMHF	RD-27	RD-27_022304_01	8260B	1,2-Dichloroethane	0.28	ug/L	U	2/23/2004 2:30:00 PM	Primary Sample	INB1570	Del Mar	1785610.5411	267977.6842	No	Well does not reflect highest concentration encountered in first groundwater
RMHF	RD-27	RD-27_022304_01	8260B	1,2-Dichloropropane	0.35	ug/L	U	2/23/2004 2:30:00 PM	Primary Sample	INB1570	Del Mar	1785610.5411	267977.6842	No	Well does not reflect highest concentration encountered in first groundwater
RMHF	RD-27	RD-27_022304_01	8260B	1,3-Dichlorobenzene	0.35	ug/L	U	2/23/2004 2:30:00 PM	Primary Sample	INB1570	Del Mar	1785610.5411	267977.6842	No	Well does not reflect highest concentration encountered in first groundwater
RMHF	RD-27	RD-27_022304_01	8260B	1,4-Dichlorobenzene	0.37	ug/L	U	2/23/2004 2:30:00 PM	Primary Sample	INB1570	Del Mar	1785610.5411	267977.6842	No	Well does not reflect highest concentration encountered in first groundwater
RMHF	RD-27	RD-27_022304_01	8260B	2-Hexanone	2.6	ug/L	U	2/23/2004 2:30:00 PM	Primary Sample	INB1570	Del Mar	1785610.5411	267977.6842	No	Well does not reflect highest concentration encountered in first groundwater
RMHF	RD-27	RD-27_022304_01	8260B	Acetone	4.5	ug/L	U	2/23/2004 2:30:00 PM	Primary Sample	INB1570	Del Mar	1785610.5411	267977.6842	No	Well does not reflect highest concentration encountered in first groundwater
RMHF	RD-27	RD-27_022304_01	8260B	Benzene	0.28	ug/L	U	2/23/2004 2:30:00 PM	Primary Sample	INB1570	Del Mar	1785610.5411	267977.6842	No	Well does not reflect highest concentration encountered in first groundwater
RMHF	RD-27	RD-27_022304_01	8260B	Bromodichloromethane	0.3	ug/L	U	2/23/2004 2:30:00 PM	Primary Sample	INB1570	Del Mar	1785610.5411	267977.6842	No	Well does not reflect highest concentration encountered in first groundwater
RMHF	RD-27	RD-27_022304_01	8260B	Bromoform	0.32	ug/L	U	2/23/2004 2:30:00 PM	Primary Sample	INB1570	Del Mar	1785610.5411	267977.6842	No	Well does not reflect highest concentration encountered in first groundwater
RMHF	RD-27	RD-27_022304_01	8260B	Bromomethane	0.34	ug/L	U	2/23/2004 2:30:00 PM	Primary Sample	INB1570	Del Mar	1785610.5411	267977.6842	No	Well does not reflect highest concentration encountered in first groundwater
RMHF	RD-27	RD-27_022304_01	8260B	Carbon Disulfide	0.48	ug/L	U	2/23/2004 2:30:00 PM	Primary Sample	INB1570	Del Mar	1785610.5411	267977.6842	No	Well does not reflect highest concentration encountered in first groundwater
RMHF	RD-27	RD-27_022304_01	8260B	Carbon Tetrachloride	0.28	ug/L	U	2/23/2004 2:30:00 PM	Primary Sample	INB1570	Del Mar	1785610.5411	267977.6842	No	Well does not reflect highest concentration encountered in first groundwater
RMHF	RD-27	RD-27_022304_01	8260B	Chlorobenzene	0.36	ug/L	U	2/23/2004 2:30:00 PM	Primary Sample	INB1570	Del Mar	1785610.5411	267977.6842	No	Well does not reflect highest concentration encountered in first groundwater
RMHF	RD-27	RD-27_022304_01	8260B	Chloroethane	0.33	ug/L	U	2/23/2004 2:30:00 PM	Primary Sample	INB1570	Del Mar	1785610.5411	267977.6842	No	Well does not reflect highest concentration encountered in first groundwater
RMHF	RD-27	RD-27_022304_01	8260B	Chloroform	0.33	ug/L	U	2/23/2004 2:30:00 PM	Primary Sample	INB1570	Del Mar	1785610.5411	267977.6842	No	Well does not reflect highest concentration encountered in first groundwater
RMHF	RD-27	RD-27_022304_01	8260B	Chloromethane	0.3	ug/L	U	2/23/2004 2:30:00 PM	Primary Sample	INB1570	Del Mar	1785610.5411	267977.6842	No	Well does not reflect highest concentration encountered in first groundwater
RMHF	RD-27	RD-27_022304_01	8260B	cis-1,2-Dichloroethene	0.32	ug/L	U	2/23/2004 2:30:00 PM	Primary Sample	INB1570	Del Mar	1785610.5411	267977.6842	No	Well does not reflect highest concentration encountered in first groundwater
RMHF	RD-27	RD-27_022304_01	8260B	cis-1,3-Dichloropropene	0.22	ug/L	U	2/23/2004 2:30:00 PM	Primary Sample	INB1570	Del Mar	1785610.5411	267977.6842	No	Well does not reflect highest concentration encountered in first groundwater
RMHF	RD-27	RD-27_022304_01	8260B	Dibromochloromethane	0.28	ug/L	U	2/23/2004 2:30:00 PM	Primary Sample	INB1570	Del Mar	1785610.5411	267977.6842	No	Well does not reflect highest concentration encountered in first groundwater
RMHF	RD-27	RD-27_022304_01	8260B	Ethylbenzene	0.25	ug/L	U	2/23/2004 2:30:00 PM	Primary Sample	INB1570	Del Mar	1785610.5411	267977.6842	No	Well does not reflect highest concentration encountered in first groundwater
RMHF	RD-27	RD-27_022304_01	8260B	Methyl ethyl ketone	3.8	ug/L	U	2/23/2004 2:30:00 PM	Primary Sample	INB1570	Del Mar	1785610.5411	267977.6842	No	Well does not reflect highest concentration encountered in first groundwater
RMHF	RD-27	RD-27_022304_01	8260B	Methyl isobutyl ketone (MIBK)	2.5	ug/L	U	2/23/2004 2:30:00 PM	Primary Sample	INB1570	Del Mar	1785610.5411	267977.6842	No	Well does not reflect highest concentration encountered in first groundwater
RMHF	RD-27	RD-27_022304_01	8260B	Methylene chloride	0.48	ug/L	U	2/23/2004 2:30:00 PM	Primary Sample	INB1570	Del Mar	1785610.5411	267977.6842	No	Well does not reflect highest concentration encountered in first groundwater
RMHF	RD-27	RD-27_022304_01	8260B	m-Xylene & p-Xylene	0.52	ug/L	U	2/23/2004 2:30:00 PM	Primary Sample	INB1570	Del Mar	1785610.5411	267977.6842	No	Well does not reflect highest concentration encountered in first groundwater
RMHF	RD-27	RD-27_022304_01	8260B	o-Xylene	0.24	ug/L	U	2/23/2004 2:30:00 PM	Primary Sample	INB1570	Del Mar	1785610.5411	267977.6842	No	Well does not reflect highest concentration encountered in first groundwater
RMHF	RD-27	RD-27_022304_01	314.0	Perchlorate	0.8	ug/L	U	2/23/2004 2:30:00 PM	Primary Sample	INB1570	Del Mar	1785610.5411	267977.6842	No	Well does not reflect highest concentration encountered in first groundwater
RMHF	RD-27	RD-27_022304_01	8260B	Tetrachloroethene	0.32	ug/L	U	2/23/2004 2:30:00 PM	Primary Sample	INB1570	Del Mar	1785610.5411	267977.6842	No	Well does not reflect highest concentration encountered in first groundwater
RMHF	RD-27	RD-27_022304_01	8260B	Toluene	0.36	ug/L	U	2/23/2004 2:30:00 PM	Primary Sample	INB1570	Del Mar	1785610.5411	267977.6842	No	Well does not reflect highest concentration encountered in first groundwater
RMHF	RD-27	RD-27_022304_01	8260B	trans-1,2-Dichloroethene	0.27	ug/L	U	2/23/2004 2:30:00 PM	Primary Sample	INB1570	Del Mar	1785610.5411	267977.6842	No	Well does not reflect highest concentration encountered in first groundwater
RMHF	RD-27	RD-27_022304_01	8260B	trans-1,3-Dichloropropene	0.24	ug/L	U	2/23/2004 2:30:00 PM	Primary Sample	INB1570	Del Mar	1785610.5411	267977.6842	No	Well does not reflect highest concentration encountered in first groundwater
RMHF	RD-27	RD-27_022304_01	8260B	Trichloroethene	0.26	ug/L	U	2/23/2004 2:30:00 PM	Primary Sample	INB1570	Del Mar	1785610.5411	267977.6842	No	Well does not reflect highest concentration encountered in first groundwater
RMHF	RD-27	RD-27_022304_01	8260B	Trichlorofluoromethane	0.34	ug/L	U	2/23/2004 2:30:00 PM	Primary Sample	INB1570	Del Mar	1785610.5411	267977.6842	No	Well does not reflect highest concentration encountered in first groundwater
RMHF	RD-27	RD-27_022304_01	8260B	Vinyl chloride	0.26	ug/L	U	2/23/2004 2:30:00 PM	Primary Sample	INB1570	Del Mar	1785610.5411	267977.6842	No	Well does not reflect highest concentration encountered in first groundwater
RMHF	RD-27	RD-27_030508_01_L	8260B	1,1,1-Trichloroethane	0.1	ug/L	U	3/5/2008 11:40:00 AM	Primary Sample	1080401	Lancaster	1785610.5411	267977.6842	No	Well does not reflect highest concentration encountered in first groundwater
RMHF	RD-27	RD-27_030508_01_L	8260B	1,1,2,2-Tetrachloroethane	0.1	ug/L	U	3/5/2008 11:40:00 AM	Primary Sample	1080401	Lancaster	1785610.5411	267977.6842	No	Well does not reflect highest concentration encountered in first groundwater
RMHF	RD-27	RD-27_030508_01_L	8260B	1,1,2-Trichloro-1,2,2-trifluoroethane	0.2	ug/L	U	3/5/2008 11:40:00 AM	Primary Sample	1080401	Lancaster	1785610.5411	267977.6842	No	Well does not reflect highest concentration encountered in first groundwater
RMHF	RD-27	RD-27_030508_01_L	8260B	1,1,2-Trichloroethane	0.1	ug/L	U	3/5/2008 11:40:00 AM	Primary Sample	1080401	Lancaster	1785610.5411	267977.6842	No	Well does not reflect highest concentration encountered in first groundwater
RMHF	RD-27	RD-27_030508_01_L	8260B	1,1-Dichloroethane	0.1	ug/L	U	3/5/2008 11:40:00 AM	Primary Sample	1080401	Lancaster	1785610.5411	267977.6842	No	Well does not reflect highest concentration encountered in first groundwater
RMHF	RD-27	RD-27_030508_01_L	8260B	1,1-Dichloroethene	0.1	ug/L	U	3/5/2008 11:40:00 AM	Primary Sample	1080401	Lancaster	1785610.5411	267977.6842	No	Well does not reflect highest concentration encountered in first groundwater
RMHF	RD-27	RD-27_030508_01_L	8260B	1,2-Dichlorobenzene	0.1	ug/L	U	3/5/2008 11:40:00 AM	Primary Sample	1080401	Lancaster	1785610.5411	267977.6842	No	Well does not reflect highest concentration encountered in first groundwater
RMHF	RD-27	RD-27_030508_01_L	8260B	1,2-Dichloroethane	0.1	ug/L	U	3/5/2008 11:40:00 AM	Primary Sample	1080401	Lancaster	1785610.5411	267977.6842	No	Well does not reflect highest concentration encountered in first groundwater
RMHF	RD-27	RD-27_030508_01_L	8260B	1,2-Dichloropropane	0.1	ug/L	U	3/5/2008 11:40:00 AM	Primary Sample	1080401	Lancaster	1785610.5411	267977.6842	No	Well does not reflect highest concentration encountered in first groundwater
RMHF	RD-27	RD-27_030508_01_L	8260B	1,3-Dichlorobenzene	0.1	ug/L	U	3/5/2008 11:40:00 AM	Primary Sample	1080401	Lancaster	1785610.5411	267977.6842	No	Well does not reflect highest concentration encountered in first groundwater
RMHF	RD-27	RD-27_030508_01_L	8260B	1,4-Dichlorobenzene	0.1	ug/L	U	3/5/2008 11:40:00 AM	Primary Sample	1080401	Lancaster	1785610.5411	267977.6842	No	Well does not reflect highest concentration encountered in first groundwater

RFI Site	Well ID	Sample ID	Analytical Method	Analyte	Result	Units	Qualifier Code	Collection Date	Sample Type	Sample Delivery Group	Analytical Laboratory	Easting	Northing	Included in Risk Assessment	Rationale for Risk Exclusion
RMHF	RD-27	RD-27_030508_01_L	8260B	2-Hexanone	1	ug/L	U	3/5/2008 11:40:00 AM	Primary Sample	1080401	Lancaster	1785610.5411	267977.6842	No	Well does not reflect highest concentration encountered in first groundwater
RMHF	RD-27	RD-27_030508_01_L	8260B	Acetone	3	ug/L	U	3/5/2008 11:40:00 AM	Primary Sample	1080401	Lancaster	1785610.5411	267977.6842	No	Well does not reflect highest concentration encountered in first groundwater
RMHF	RD-27	RD-27_030508_01_L	8260B	Benzene	0.1	ug/L	U	3/5/2008 11:40:00 AM	Primary Sample	1080401	Lancaster	1785610.5411	267977.6842	No	Well does not reflect highest concentration encountered in first groundwater
RMHF	RD-27	RD-27_030508_01_L	8260B	Bromodichloromethane	0.1	ug/L	U	3/5/2008 11:40:00 AM	Primary Sample	1080401	Lancaster	1785610.5411	267977.6842	No	Well does not reflect highest concentration encountered in first groundwater
RMHF	RD-27	RD-27_030508_01_L	8260B	Bromoform	0.1	ug/L	U	3/5/2008 11:40:00 AM	Primary Sample	1080401	Lancaster	1785610.5411	267977.6842	No	Well does not reflect highest concentration encountered in first groundwater
RMHF	RD-27	RD-27_030508_01_L	8260B	Bromomethane	0.1	ug/L	U	3/5/2008 11:40:00 AM	Primary Sample	1080401	Lancaster	1785610.5411	267977.6842	No	Well does not reflect highest concentration encountered in first groundwater
RMHF	RD-27	RD-27_030508_01_L	8260B	Carbon Disulfide	0.1	ug/L	U	3/5/2008 11:40:00 AM	Primary Sample	1080401	Lancaster	1785610.5411	267977.6842	No	Well does not reflect highest concentration encountered in first groundwater
RMHF	RD-27	RD-27_030508_01_L	8260B	Carbon Tetrachloride	0.1	ug/L	U	3/5/2008 11:40:00 AM	Primary Sample	1080401	Lancaster	1785610.5411	267977.6842	No	Well does not reflect highest concentration encountered in first groundwater
RMHF	RD-27	RD-27_030508_01_L	8260B	Chlorobenzene	0.1	ug/L	U	3/5/2008 11:40:00 AM	Primary Sample	1080401	Lancaster	1785610.5411	267977.6842	No	Well does not reflect highest concentration encountered in first groundwater
RMHF	RD-27	RD-27_030508_01_L	8260B	Chloroethane	0.1	ug/L	U	3/5/2008 11:40:00 AM	Primary Sample	1080401	Lancaster	1785610.5411	267977.6842	No	Well does not reflect highest concentration encountered in first groundwater
RMHF	RD-27	RD-27_030508_01_L	8260B	Chloroform	0.1	ug/L	U	3/5/2008 11:40:00 AM	Primary Sample	1080401	Lancaster	1785610.5411	267977.6842	No	Well does not reflect highest concentration encountered in first groundwater
RMHF	RD-27	RD-27_030508_01_L	8260B	Chloromethane	0.1	ug/L	U	3/5/2008 11:40:00 AM	Primary Sample	1080401	Lancaster	1785610.5411	267977.6842	No	Well does not reflect highest concentration encountered in first groundwater
RMHF	RD-27	RD-27_030508_01_L	8260B	cis-1,2-Dichloroethene	0.1	ug/L	U	3/5/2008 11:40:00 AM	Primary Sample	1080401	Lancaster	1785610.5411	267977.6842	No	Well does not reflect highest concentration encountered in first groundwater
RMHF	RD-27	RD-27_030508_01_L	8260B	cis-1,3-Dichloropropene	0.1	ug/L	U	3/5/2008 11:40:00 AM	Primary Sample	1080401	Lancaster	1785610.5411	267977.6842	No	Well does not reflect highest concentration encountered in first groundwater
RMHF	RD-27	RD-27_030508_01_L	8260B	Dibromochloromethane	0.1	ug/L	U	3/5/2008 11:40:00 AM	Primary Sample	1080401	Lancaster	1785610.5411	267977.6842	No	Well does not reflect highest concentration encountered in first groundwater
RMHF	RD-27	RD-27_030508_01_L	8260B	Ethylbenzene	0.1	ug/L	U	3/5/2008 11:40:00 AM	Primary Sample	1080401	Lancaster	1785610.5411	267977.6842	No	Well does not reflect highest concentration encountered in first groundwater
RMHF	RD-27	RD-27_030508_01_L	8260B	Methyl ethyl ketone	1	ug/L	U	3/5/2008 11:40:00 AM	Primary Sample	1080401	Lancaster	1785610.5411	267977.6842	No	Well does not reflect highest concentration encountered in first groundwater
RMHF	RD-27	RD-27_030508_01_L	8260B	Methyl isobutyl ketone (MIBK)	1	ug/L	U	3/5/2008 11:40:00 AM	Primary Sample	1080401	Lancaster	1785610.5411	267977.6842	No	Well does not reflect highest concentration encountered in first groundwater
RMHF	RD-27	RD-27_030508_01_L	8260B	Methylene chloride	0.2	ug/L	U	3/5/2008 11:40:00 AM	Primary Sample	1080401	Lancaster	1785610.5411	267977.6842	No	Well does not reflect highest concentration encountered in first groundwater
RMHF	RD-27	RD-27_030508_01_L	8260B	m-Xylene & p-Xylene	0.1	ug/L	U	3/5/2008 11:40:00 AM	Primary Sample	1080401	Lancaster	1785610.5411	267977.6842	No	Well does not reflect highest concentration encountered in first groundwater
RMHF	RD-27	RD-27_030508_01_L	8260B	o-Xylene	0.1	ug/L	U	3/5/2008 11:40:00 AM	Primary Sample	1080401	Lancaster	1785610.5411	267977.6842	No	Well does not reflect highest concentration encountered in first groundwater
RMHF	RD-27	RD-27_030508_01_L	6010B	Potassium	3330	ug/L		3/5/2008 11:40:00 AM	Primary Sample	1080401	Lancaster	1785610.5411	267977.6842	No	Well does not reflect highest concentration encountered in first groundwater
RMHF	RD-27	RD-27_030508_01_L	8260B	Tetrachloroethene	0.1	ug/L	U	3/5/2008 11:40:00 AM	Primary Sample	1080401	Lancaster	1785610.5411	267977.6842	No	Well does not reflect highest concentration encountered in first groundwater
RMHF	RD-27	RD-27_030508_01_L	8260B	Toluene	0.1	ug/L	U	3/5/2008 11:40:00 AM	Primary Sample	1080401	Lancaster	1785610.5411	267977.6842	No	Well does not reflect highest concentration encountered in first groundwater
RMHF	RD-27	RD-27_030508_01_L	8260B	trans-1,2-Dichloroethene	0.1	ug/L	U	3/5/2008 11:40:00 AM	Primary Sample	1080401	Lancaster	1785610.5411	267977.6842	No	Well does not reflect highest concentration encountered in first groundwater
RMHF	RD-27	RD-27_030508_01_L	8260B	trans-1,3-Dichloropropene	0.1	ug/L	U	3/5/2008 11:40:00 AM	Primary Sample	1080401	Lancaster	1785610.5411	267977.6842	No	Well does not reflect highest concentration encountered in first groundwater
RMHF	RD-27	RD-27_030508_01_L	8260B	Trichloroethene	0.1	ug/L	U	3/5/2008 11:40:00 AM	Primary Sample	1080401	Lancaster	1785610.5411	267977.6842	No	Well does not reflect highest concentration encountered in first groundwater
RMHF	RD-27	RD-27_030508_01_L	8260B	Trichlorofluoromethane	0.1	ug/L	U	3/5/2008 11:40:00 AM	Primary Sample	1080401	Lancaster	1785610.5411	267977.6842	No	Well does not reflect highest concentration encountered in first groundwater
RMHF	RD-27	RD-27_030508_01_L	8260B	Vinyl chloride	0.1	ug/L	U	3/5/2008 11:40:00 AM	Primary Sample	1080401	Lancaster	1785610.5411	267977.6842	No	Well does not reflect highest concentration encountered in first groundwater
RMHF	RD-27	RD-27_080907_01_L	8260B	1,1,1-Trichloroethane	0.1	ug/L	U	8/9/2007 1:53:00 PM	Primary Sample	1051013	Lancaster	1785610.5411	267977.6842	No	Well does not reflect highest concentration encountered in first groundwater
RMHF	RD-27	RD-27_080907_01_L	8260B	1,1,2,2-Tetrachloroethane	0.1	ug/L	U	8/9/2007 1:53:00 PM	Primary Sample	1051013	Lancaster	1785610.5411	267977.6842	No	Well does not reflect highest concentration encountered in first groundwater
RMHF	RD-27	RD-27_080907_01_L	8260B	1,1,2-Trichloro-1,2,2-trifluoroethane	0.2	ug/L	U	8/9/2007 1:53:00 PM	Primary Sample	1051013	Lancaster	1785610.5411	267977.6842	No	Well does not reflect highest concentration encountered in first groundwater
RMHF	RD-27	RD-27_080907_01_L	8260B	1,1,2-Trichloroethane	0.1	ug/L	U	8/9/2007 1:53:00 PM	Primary Sample	1051013	Lancaster	1785610.5411	267977.6842	No	Well does not reflect highest concentration encountered in first groundwater
RMHF	RD-27	RD-27_080907_01_L	8260B	1,1-Dichloroethane	0.1	ug/L	U	8/9/2007 1:53:00 PM	Primary Sample	1051013	Lancaster	1785610.5411	267977.6842	No	Well does not reflect highest concentration encountered in first groundwater
RMHF	RD-27	RD-27_080907_01_L	8260B	1,1-Dichloroethene	0.1	ug/L	U	8/9/2007 1:53:00 PM	Primary Sample	1051013	Lancaster	1785610.5411	267977.6842	No	Well does not reflect highest concentration encountered in first groundwater
RMHF	RD-27	RD-27_080907_01_L	8260B	1,2-Dichlorobenzene	0.1	ug/L	U	8/9/2007 1:53:00 PM	Primary Sample	1051013	Lancaster	1785610.5411	267977.6842	No	Well does not reflect highest concentration encountered in first groundwater
RMHF	RD-27	RD-27_080907_01_L	8260B	1,2-Dichloroethane	0.1	ug/L	U	8/9/2007 1:53:00 PM	Primary Sample	1051013	Lancaster	1785610.5411	267977.6842	No	Well does not reflect highest concentration encountered in first groundwater
RMHF	RD-27	RD-27_080907_01_L	8260B	1,2-Dichloropropane	0.1	ug/L	U	8/9/2007 1:53:00 PM	Primary Sample	1051013	Lancaster	1785610.5411	267977.6842	No	Well does not reflect highest concentration encountered in first groundwater
RMHF	RD-27	RD-27_080907_01_L	8260B	1,3-Dichlorobenzene	0.1	ug/L	U	8/9/2007 1:53:00 PM	Primary Sample	1051013	Lancaster	1785610.5411	267977.6842	No	Well does not reflect highest concentration encountered in first groundwater
RMHF	RD-27	RD-27_080907_01_L	8260B	2-Hexanone	1	ug/L	U	8/9/2007 1:53:00 PM	Primary Sample	1051013	Lancaster	1785610.5411	267977.6842	No	Well does not reflect highest concentration encountered in first groundwater
RMHF	RD-27	RD-27_080907_01_L	8260B	Acetone	3	ug/L	U	8/9/2007 1:53:00 PM	Primary Sample	1051013	Lancaster	1785610.5411	267977.6842	No	Well does not reflect highest concentration encountered in first groundwater
RMHF	RD-27	RD-27_080907_01_L	8260B	Benzene	0.1	ug/L	U	8/9/2007 1:53:00 PM	Primary Sample	1051013	Lancaster	1785610.5411	267977.6842	No	Well does not reflect highest concentration encountered in first groundwater
RMHF	RD-27	RD-27_080907_01_L	8260B	Bromodichloromethane	0.1	ug/L	U	8/9/2007 1:53:00 PM	Primary Sample	1051013	Lancaster	1785610.5411	267977.6842	No	Well does not reflect highest concentration encountered in first groundwater
RMHF	RD-27	RD-27_080907_01_L	8260B	Bromoform	0.1	ug/L	U	8/9/2007 1:53:00 PM	Primary Sample	1051013	Lancaster	1785610.5411	267977.6842	No	Well does not reflect highest concentration encountered in first groundwater
RMHF	RD-27	RD-27_080907_01_L	8260B	Bromomethane	0.1	ug/L	U	8/9/2007 1:53:00 PM	Primary Sample	1051013	Lancaster	1785610.5411	267977.6842	No	Well does not reflect highest concentration encountered in first groundwater
RMHF	RD-27	RD-27_080907_01_L	8260B	Carbon Disulfide	0.1	ug/L	U	8/9/2007 1:53:00 PM	Primary Sample	1051013	Lancaster	1785610.5411	267977.6842	No	Well does not reflect highest concentration encountered in first groundwater
RMHF	RD-27	RD-27_080907_01_L	8260B	Carbon Tetrachloride	0.1	ug/L	U	8/9/2007 1:53:00 PM	Primary Sample	1051013	Lancaster	1785610.5411	267977.6842	No	Well does not reflect highest concentration encountered in first groundwater
RMHF	RD-27	RD-27_080907_01_L	8260B	Chlorobenzene	0.1	ug/L	U	8/9/2007 1:53:00 PM	Primary Sample	1051013	Lancaster	1785610.5411	267977.6842	No	Well does not reflect highest concentration encountered in first groundwater
RMHF	RD-27	RD-27_080907_01_L	8260B	Chloroethane	0.1	ug/L	U	8/9/2007 1:53:00 PM	Primary Sample	1051013	Lancaster	1785610.5411	267977.6842	No	Well does not reflect highest concentration encountered in first groundwater
RMHF	RD-27	RD-27_080907_01_L	8260B	Chloroform	0.1	ug/L	U	8/9/2007 1:53:00 PM	Primary Sample	1051013	Lancaster	1785610.5411	267977.6842	No	Well does not reflect highest concentration encountered in first groundwater
RMHF	RD-27	RD-27_080907_01_L	8260B	Chloromethane	0.1	ug/L	U	8/9/2007 1:53:00 PM	Primary Sample	1051013	Lancaster	1785610.5411	267977.6842	No	Well does not reflect highest concentration encountered in first groundwater
RMHF	RD-27	RD-27_080907_01_L	8260B	cis-1,2-Dichloroethene	0.1	ug/L	U	8/9/2007 1:53:00 PM	Primary Sample	1051013	Lancaster	1785610.5411	267977.6842	No	Well does not reflect highest concentration encountered in first groundwater
RMHF	RD-27	RD-27_080907_01_L	8260B	cis-1,3-Dichloropropene	0.1	ug/L	U	8/9/2007 1:53:00 PM	Primary Sample	1051013	Lancaster	1785610.5411	267977.6842	No	Well does not reflect highest concentration encountered in first groundwater
RMHF	RD-27	RD-27_080907_01_L	8260B	Dibromochloromethane	0.1	ug/L	U	8/9/2007 1:53:00 PM	Primary Sample	1051013	Lancaster	1785610.5411	267977.6842	No	Well does not reflect highest concentration encountered in first groundwater
RMHF	RD-27	RD-27_080907_01_L	8260B	Ethylbenzene	0.1	ug/L	U	8/9/2007 1:53:00 PM	Primary Sample	1051013	Lancaster	1785610.5411	267977.6842	No	Well does not reflect highest concentration encountered in first groundwater
RMHF	RD-27	RD-27_080907_01_L	8260B	Methyl ethyl ketone	1	ug/L	U	8/9/2007 1:53:00 PM	Primary Sample	1051013	Lancaster	1785610.5411	267977.6842	No	Well does not reflect highest concentration encountered in first groundwater
RMHF	RD-27	RD-27_080907_01_L	8260B	Methyl isobutyl ketone (MIBK)	1	ug/L	U	8/9/2007 1:53:00 PM	Primary Sample	1051013	Lancaster	1785610.5411	267977.6842	No	Well does not reflect highest concentration encountered in first groundwater
RMHF	RD-27	RD-27_080907_01_L	8260B	Methylene chloride	0.2	ug/L	U	8/9/2007 1:53:00 PM	Primary Sample	1051013	Lancaster	1785610.5411	267977.6842	No	Well does not reflect highest concentration encountered in first groundwater
RMHF	RD-27	RD-27_080907_01_L	8260B	m-Xylene & p-Xylene	0.1	ug/L	U	8/9/2007 1:53:00 PM	Primary Sample	1051013	Lancaster	1785610.5411	267977.6842	No	Well does not reflect highest concentration encountered in first groundwater
RMHF	RD-27	RD-27_080907_01_L	8260B	o-Xylene	0.1	ug/L	U	8/9/2007 1:53:00 PM	Primary Sample	1051013	Lancaster	1785610.5411	267977.6842	No	Well does not reflect highest concentration encountered in first groundwater
RMHF	RD-27	RD-27_080907_01_L	8260B	Tetrachloroethene	0.1	ug/L	U	8/9/2007 1:53:00 PM	Primary Sample	1051013	Lancaster	1785610.5411	267977.6842	No	Well does not reflect highest concentration encountered in first groundwater
RMHF	RD-27	RD-27_080907_01_L	8260B	Toluene	0.1	ug/L	U	8/9/2007 1:53:00 PM	Primary Sample	1051013	Lancaster	1785610.5411	267977.6842	No	Well does not reflect highest concentration encountered in first groundwater
RMHF	RD-27	RD-27_080907_01_L	8260B	trans-1,2-Dichloroethene	0.1	ug/L	U	8/9/2007 1:53:00 PM	Primary Sample	1051013	Lancaster	1785610.5411	267977.6842	No	Well does not reflect highest concentration encountered in first groundwater
RMHF	RD-27	RD-27_080907_01_L	8260B	trans-1,3-Dichloropropene	0.1	ug/L	U	8/9/2007 1:53:00 PM	Primary Sample	1051013	Lancaster	1785610.5411	267977.6842	No	Well does not reflect highest concentration encountered in first groundwater
RMHF	RD-27	RD-27_080907_01_L	8260B	Trichloroethene	0.1	ug/L	U	8/9/2007 1:53:00 PM	Primary Sample	1051013	Lancaster	1785610.5411	267977.6842	No	Well does not reflect highest concentration encountered in first groundwater
RMHF	RD-27	RD-27_080907_01_L	8260B	Trichlorofluoromethane	0.1	ug/L	U	8/9/2007 1:53:00 PM	Primary Sample	1051013	Lancaster	1785610.5411	267977.6842	No	Well does not reflect highest concentration encountered in first groundwater
RMHF	RD-27	RD-27_080907_01_L	8260B	Vinyl chloride	0.1	ug/L	U	8/9/2007 1:53:00 PM	Primary Sample	1051013	Lancaster	1785610.5411	267977.6842	No	Well does not reflect highest concentration encountered in first groundwater
RMHF	RD-27	RD-27_081004_01_D	8260B	1,1,1-Trichloroethane	0.3	ug/L	U	8/10/2004	Primary Sample	INH0596	Del Mar	1785610.5411	267977.6842	No	Well does not reflect highest concentration encountered in first groundwater
RMHF	RD-27	RD-27_081004_01_D	8260B	1,1,2,2-Tetrachloroethane	0.24	ug/L	U	8/10/2004	Primary Sample	INH0596	Del Mar	1785610.5411	267977.6842	No	Well does not reflect highest concentration encountered in first groundwater
RMHF	RD-27	RD-27_081004_01_D	8260B	1,1,2-Trichloro-1,2,2-trifluoroethane	1.2	ug/L	U	8/10/2004	Primary Sample	INH0596	Del Mar	1785610.5411	267977.6842	No	Well does not reflect highest concentration encountered in first groundwater
RMHF	RD-27	RD-27_081004_01_D	8260B	1,1,2-Trichloroethane	0.3	ug/L	U	8/10/2004	Primary Sample	INH0596	Del Mar	1785610.5411	267977.6842	No	Well does not reflect highest concentration encountered in first groundwater
RMHF	RD-27	RD-27_081004_01_D	8260B	1,1-Dichloroethane	0.27	ug/L	U	8/10/2004	Primary Sample	INH0596	Del Mar	1785610.5411	267977.6842	No	Well does not reflect highest concentration encountered in first groundwater
RMHF	RD-27	RD-27_081004_01_D	8260B	1,1-Dichloroethene	0.32	ug/L	U	8/10/2004	Primary Sample	INH0596	Del Mar	1785610.5411	267977.6842	No	Well does not reflect highest concentration encountered in first groundwater
RMHF	RD-27	RD-27_081004_01_D	8260B	1,2-Dichlorobenzene	0.32	ug/L	U	8/10/2004	Primary Sample	INH0596	Del Mar	1785610.5411	267977.6842	No	Well does not reflect highest concentration encountered in first groundwater
RMHF	RD-27	RD-27_081004_01_D	8260B	1,2-Dichloroethane	0.28	ug/L	U	8/10/2004	Primary Sample	INH0596	Del Mar	1785610.5411	267977.6842	No	Well does not reflect highest concentration encountered in first groundwater
RMHF	RD-27	RD-27_081004_01_D	8260B	1,2-Dichloropropane	0.35	ug/L	U	8/10/2004	Primary Sample	INH0596	Del Mar	1785610.5411	267977.6842	No	Well does not reflect highest concentration encountered in first groundwater
RMHF	RD-27	RD-27_081004_01_D	8260B	1,3-Dichlorobenzene	0.35	ug/L	U	8/10/2004	Primary Sample	INH0596	Del Mar	1785610.5411	267977.6842	No	Well does not reflect highest concentration encountered in first groundwater
RMHF	RD-27	RD-27_081004_01_D	8260B	1,4-Dichlorobenzene	0.37	ug/L	U	8/10/2004	Primary Sample	INH0596	Del Mar	1785610.5411	267977.6842	No	Well does not reflect highest concentration encountered in first groundwater
RMHF	RD-27	RD-27_081004_01_D	8260B	2-Hexanone	2.6	ug/L	U	8/10/2004	Primary Sample	INH0596	Del Mar	1785610.5411	267977.6842	No	Well does not reflect highest concentration encountered in first groundwater
RMHF	RD-27	RD-27_081004_01_D	8260B	Acetone	11	ug/L	U	8/10/2004	Primary Sample	INH0596	Del Mar	1785610.5411	267977.6842	No	Well does not reflect highest concentration encountered in first groundwater
RMHF	RD-27	RD-27_081004_01_D	8260B	Benzene	0.28	ug/L	U	8/10/2004	Primary Sample	INH0596	Del Mar	1785610.5411	267977.6842	No	Well does not reflect highest concentration encountered in first groundwater

Group 7 RFI Bundle Report
Groundwater Data Used for Characterization
Santa Susana Field Laboratory

RFI Site	Well ID	Sample ID	Analytical Method	Analyte	Result	Units	Qualifier Code	Collection Date	Sample Type	Sample Delivery Group	Analytical Laboratory	Easting	Northing	Included in Risk Assessment	Rationale for Risk Exclusion
RMHF	RD-27	RD-27_081004_01_D	8260B	Bromodichloromethane	0.3	ug/L	U	8/10/2004	Primary Sample	INH0596	Del Mar	1785610.5411	267977.6842	No	Well does not reflect highest concentration encountered in first groundwater
RMHF	RD-27	RD-27_081004_01_D	8260B	Bromoform	0.32	ug/L	U	8/10/2004	Primary Sample	INH0596	Del Mar	1785610.5411	267977.6842	No	Well does not reflect highest concentration encountered in first groundwater
RMHF	RD-27	RD-27_081004_01_D	8260B	Bromomethane	0.34	ug/L	U	8/10/2004	Primary Sample	INH0596	Del Mar	1785610.5411	267977.6842	No	Well does not reflect highest concentration encountered in first groundwater
RMHF	RD-27	RD-27_081004_01_D	8260B	Carbon Disulfide	0.48	ug/L	U	8/10/2004	Primary Sample	INH0596	Del Mar	1785610.5411	267977.6842	No	Well does not reflect highest concentration encountered in first groundwater
RMHF	RD-27	RD-27_081004_01_D	8260B	Carbon Tetrachloride	0.28	ug/L	U	8/10/2004	Primary Sample	INH0596	Del Mar	1785610.5411	267977.6842	No	Well does not reflect highest concentration encountered in first groundwater
RMHF	RD-27	RD-27_081004_01_D	8260B	Chlorobenzene	0.36	ug/L	U	8/10/2004	Primary Sample	INH0596	Del Mar	1785610.5411	267977.6842	No	Well does not reflect highest concentration encountered in first groundwater
RMHF	RD-27	RD-27_081004_01_D	8260B	Chloroethane	0.33	ug/L	U	8/10/2004	Primary Sample	INH0596	Del Mar	1785610.5411	267977.6842	No	Well does not reflect highest concentration encountered in first groundwater
RMHF	RD-27	RD-27_081004_01_D	8260B	Chloroform	0.33	ug/L	U	8/10/2004	Primary Sample	INH0596	Del Mar	1785610.5411	267977.6842	No	Well does not reflect highest concentration encountered in first groundwater
RMHF	RD-27	RD-27_081004_01_D	8260B	Chloromethane	0.3	ug/L	U	8/10/2004	Primary Sample	INH0596	Del Mar	1785610.5411	267977.6842	No	Well does not reflect highest concentration encountered in first groundwater
RMHF	RD-27	RD-27_081004_01_D	8260B	cis-1,2-Dichloroethene	0.32	ug/L	U	8/10/2004	Primary Sample	INH0596	Del Mar	1785610.5411	267977.6842	No	Well does not reflect highest concentration encountered in first groundwater
RMHF	RD-27	RD-27_081004_01_D	8260B	cis-1,3-Dichloropropene	0.22	ug/L	U	8/10/2004	Primary Sample	INH0596	Del Mar	1785610.5411	267977.6842	No	Well does not reflect highest concentration encountered in first groundwater
RMHF	RD-27	RD-27_081004_01_D	8260B	Dibromochloromethane	0.28	ug/L	U	8/10/2004	Primary Sample	INH0596	Del Mar	1785610.5411	267977.6842	No	Well does not reflect highest concentration encountered in first groundwater
RMHF	RD-27	RD-27_081004_01_D	8260B	Ethylbenzene	0.25	ug/L	U	8/10/2004	Primary Sample	INH0596	Del Mar	1785610.5411	267977.6842	No	Well does not reflect highest concentration encountered in first groundwater
RMHF	RD-27	RD-27_081004_01_D	8260B	Methyl ethyl ketone	3.8	ug/L	U	8/10/2004	Primary Sample	INH0596	Del Mar	1785610.5411	267977.6842	No	Well does not reflect highest concentration encountered in first groundwater
RMHF	RD-27	RD-27_081004_01_D	8260B	Methyl isobutyl ketone (MIBK)	2.5	ug/L	U	8/10/2004	Primary Sample	INH0596	Del Mar	1785610.5411	267977.6842	No	Well does not reflect highest concentration encountered in first groundwater
RMHF	RD-27	RD-27_081004_01_D	8260B	Methylene chloride	0.48	ug/L	U	8/10/2004	Primary Sample	INH0596	Del Mar	1785610.5411	267977.6842	No	Well does not reflect highest concentration encountered in first groundwater
RMHF	RD-27	RD-27_081004_01_D	8260B	m-Xylene & p-Xylene	0.52	ug/L	U	8/10/2004	Primary Sample	INH0596	Del Mar	1785610.5411	267977.6842	No	Well does not reflect highest concentration encountered in first groundwater
RMHF	RD-27	RD-27_081004_01_D	8260B	o-Xylene	0.24	ug/L	U	8/10/2004	Primary Sample	INH0596	Del Mar	1785610.5411	267977.6842	No	Well does not reflect highest concentration encountered in first groundwater
RMHF	RD-27	RD-27_081004_01_D	8260B	Tetrachloroethene	0.32	ug/L	U	8/10/2004	Primary Sample	INH0596	Del Mar	1785610.5411	267977.6842	No	Well does not reflect highest concentration encountered in first groundwater
RMHF	RD-27	RD-27_081004_01_D	8260B	Toluene	0.36	ug/L	U	8/10/2004	Primary Sample	INH0596	Del Mar	1785610.5411	267977.6842	No	Well does not reflect highest concentration encountered in first groundwater
RMHF	RD-27	RD-27_081004_01_D	8260B	trans-1,2-Dichloroethene	0.27	ug/L	U	8/10/2004	Primary Sample	INH0596	Del Mar	1785610.5411	267977.6842	No	Well does not reflect highest concentration encountered in first groundwater
RMHF	RD-27	RD-27_081004_01_D	8260B	trans-1,3-Dichloropropene	0.24	ug/L	U	8/10/2004	Primary Sample	INH0596	Del Mar	1785610.5411	267977.6842	No	Well does not reflect highest concentration encountered in first groundwater
RMHF	RD-27	RD-27_081004_01_D	8260B	Trichloroethene	0.26	ug/L	U	8/10/2004	Primary Sample	INH0596	Del Mar	1785610.5411	267977.6842	No	Well does not reflect highest concentration encountered in first groundwater
RMHF	RD-27	RD-27_081004_01_D	8260B	Trichlorofluoromethane	0.34	ug/L	U	8/10/2004	Primary Sample	INH0596	Del Mar	1785610.5411	267977.6842	No	Well does not reflect highest concentration encountered in first groundwater
RMHF	RD-27	RD-27_081004_01_D	8260B	Vinyl chloride	0.26	ug/L	U	8/10/2004	Primary Sample	INH0596	Del Mar	1785610.5411	267977.6842	No	Well does not reflect highest concentration encountered in first groundwater
RMHF	RD-27	RD-27_082202_01	8260B	1,1,1-Trichloroethane	0.088	ug/L	U	8/22/2002 11:13:00 AM	Primary Sample	ILH1050	Del Mar	1785610.5411	267977.6842	No	Well does not reflect highest concentration encountered in first groundwater
RMHF	RD-27	RD-27_082202_01	8260B	1,1,2,2-Tetrachloroethane	0.29	ug/L	U	8/22/2002 11:13:00 AM	Primary Sample	ILH1050	Del Mar	1785610.5411	267977.6842	No	Well does not reflect highest concentration encountered in first groundwater
RMHF	RD-27	RD-27_082202_01	8260B	1,1,2-Trichloro-1,2,2-trifluoroethane	1.2	ug/L	U	8/22/2002 11:13:00 AM	Primary Sample	ILH1050	Del Mar	1785610.5411	267977.6842	No	Well does not reflect highest concentration encountered in first groundwater
RMHF	RD-27	RD-27_082202_01	8260B	1,1,2-Trichloroethane	0.21	ug/L	U	8/22/2002 11:13:00 AM	Primary Sample	ILH1050	Del Mar	1785610.5411	267977.6842	No	Well does not reflect highest concentration encountered in first groundwater
RMHF	RD-27	RD-27_082202_01	8260B	1,1-Dichloroethane	0.12	ug/L	U	8/22/2002 11:13:00 AM	Primary Sample	ILH1050	Del Mar	1785610.5411	267977.6842	No	Well does not reflect highest concentration encountered in first groundwater
RMHF	RD-27	RD-27_082202_01	8260B	1,1-Dichloroethene	0.11	ug/L	U	8/22/2002 11:13:00 AM	Primary Sample	ILH1050	Del Mar	1785610.5411	267977.6842	No	Well does not reflect highest concentration encountered in first groundwater
RMHF	RD-27	RD-27_082202_01	8260B	1,2-Dichlorobenzene	0.12	ug/L	U	8/22/2002 11:13:00 AM	Primary Sample	ILH1050	Del Mar	1785610.5411	267977.6842	No	Well does not reflect highest concentration encountered in first groundwater
RMHF	RD-27	RD-27_082202_01	8260B	1,2-Dichloroethane	0.18	ug/L	U	8/22/2002 11:13:00 AM	Primary Sample	ILH1050	Del Mar	1785610.5411	267977.6842	No	Well does not reflect highest concentration encountered in first groundwater
RMHF	RD-27	RD-27_082202_01	8260B	1,2-Dichloropropane	0.13	ug/L	U	8/22/2002 11:13:00 AM	Primary Sample	ILH1050	Del Mar	1785610.5411	267977.6842	No	Well does not reflect highest concentration encountered in first groundwater
RMHF	RD-27	RD-27_082202_01	8260B	1,3-Dichlorobenzene	0.12	ug/L	U	8/22/2002 11:13:00 AM	Primary Sample	ILH1050	Del Mar	1785610.5411	267977.6842	No	Well does not reflect highest concentration encountered in first groundwater
RMHF	RD-27	RD-27_082202_01	8260B	1,4-Dichlorobenzene	0.12	ug/L	U	8/22/2002 11:13:00 AM	Primary Sample	ILH1050	Del Mar	1785610.5411	267977.6842	No	Well does not reflect highest concentration encountered in first groundwater
RMHF	RD-27	RD-27_082202_01	8260B	2-Hexanone	3.6	ug/L	U	8/22/2002 11:13:00 AM	Primary Sample	ILH1050	Del Mar	1785610.5411	267977.6842	No	Well does not reflect highest concentration encountered in first groundwater
RMHF	RD-27	RD-27_082202_01	8260B	Acetone	3.7	ug/L	U	8/22/2002 11:13:00 AM	Primary Sample	ILH1050	Del Mar	1785610.5411	267977.6842	No	Well does not reflect highest concentration encountered in first groundwater
RMHF	RD-27	RD-27_082202_01	8260B	Benzene	0.1	ug/L	U	8/22/2002 11:13:00 AM	Primary Sample	ILH1050	Del Mar	1785610.5411	267977.6842	No	Well does not reflect highest concentration encountered in first groundwater
RMHF	RD-27	RD-27_082202_01	8260B	Bromodichloromethane	0.12	ug/L	U	8/22/2002 11:13:00 AM	Primary Sample	ILH1050	Del Mar	1785610.5411	267977.6842	No	Well does not reflect highest concentration encountered in first groundwater
RMHF	RD-27	RD-27_082202_01	8260B	Bromoform	0.25	ug/L	U	8/22/2002 11:13:00 AM	Primary Sample	ILH1050	Del Mar	1785610.5411	267977.6842	No	Well does not reflect highest concentration encountered in first groundwater
RMHF	RD-27	RD-27_082202_01	8260B	Bromomethane	0.16	ug/L	U	8/22/2002 11:13:00 AM	Primary Sample	ILH1050	Del Mar	1785610.5411	267977.6842	No	Well does not reflect highest concentration encountered in first groundwater
RMHF	RD-27	RD-27_082202_01	8260B	Carbon Disulfide	0.52	ug/L	U	8/22/2002 11:13:00 AM	Primary Sample	ILH1050	Del Mar	1785610.5411	267977.6842	No	Well does not reflect highest concentration encountered in first groundwater
RMHF	RD-27	RD-27_082202_01	8260B	Carbon Tetrachloride	0.12	ug/L	U	8/22/2002 11:13:00 AM	Primary Sample	ILH1050	Del Mar	1785610.5411	267977.6842	No	Well does not reflect highest concentration encountered in first groundwater
RMHF	RD-27	RD-27_082202_01	8260B	Chlorobenzene	0.11	ug/L	U	8/22/2002 11:13:00 AM	Primary Sample	ILH1050	Del Mar	1785610.5411	267977.6842	No	Well does not reflect highest concentration encountered in first groundwater
RMHF	RD-27	RD-27_082202_01	8260B	Chloroethane	0.13	ug/L	U	8/22/2002 11:13:00 AM	Primary Sample	ILH1050	Del Mar	1785610.5411	267977.6842	No	Well does not reflect highest concentration encountered in first groundwater
RMHF	RD-27	RD-27_082202_01	8260B	Chloroform	0.095	ug/L	U	8/22/2002 11:13:00 AM	Primary Sample	ILH1050	Del Mar	1785610.5411	267977.6842	No	Well does not reflect highest concentration encountered in first groundwater
RMHF	RD-27	RD-27_082202_01	8260B	Chloromethane	0.14	ug/L	U	8/22/2002 11:13:00 AM	Primary Sample	ILH1050	Del Mar	1785610.5411	267977.6842	No	Well does not reflect highest concentration encountered in first groundwater
RMHF	RD-27	RD-27_082202_01	8260B	cis-1,2-Dichloroethene	0.13	ug/L	U	8/22/2002 11:13:00 AM	Primary Sample	ILH1050	Del Mar	1785610.5411	267977.6842	No	Well does not reflect highest concentration encountered in first groundwater
RMHF	RD-27	RD-27_082202_01	8260B	cis-1,3-Dichloropropene	0.12	ug/L	U	8/22/2002 11:13:00 AM	Primary Sample	ILH1050	Del Mar	1785610.5411	267977.6842	No	Well does not reflect highest concentration encountered in first groundwater
RMHF	RD-27	RD-27_082202_01	8260B	Dibromochloromethane	0.13	ug/L	U	8/22/2002 11:13:00 AM	Primary Sample	ILH1050	Del Mar	1785610.5411	267977.6842	No	Well does not reflect highest concentration encountered in first groundwater
RMHF	RD-27	RD-27_082202_01	8260B	Ethylbenzene	0.099	ug/L	U	8/22/2002 11:13:00 AM	Primary Sample	ILH1050	Del Mar	1785610.5411	267977.6842	No	Well does not reflect highest concentration encountered in first groundwater
RMHF	RD-27	RD-27_082202_01	8260B	Methyl ethyl ketone	3.8	ug/L	U	8/22/2002 11:13:00 AM	Primary Sample	ILH1050	Del Mar	1785610.5411	267977.6842	No	Well does not reflect highest concentration encountered in first groundwater
RMHF	RD-27	RD-27_082202_01	8260B	Methyl isobutyl ketone (MIBK)	1.7	ug/L	U	8/22/2002 11:13:00 AM	Primary Sample	ILH1050	Del Mar	1785610.5411	267977.6842	No	Well does not reflect highest concentration encountered in first groundwater
RMHF	RD-27	RD-27_082202_01	8260B	Methylene chloride	0.24	ug/L	U	8/22/2002 11:13:00 AM	Primary Sample	ILH1050	Del Mar	1785610.5411	267977.6842	No	Well does not reflect highest concentration encountered in first groundwater
RMHF	RD-27	RD-27_082202_01	8260B	m-Xylene & p-Xylene	0.19	ug/L	U	8/22/2002 11:13:00 AM	Primary Sample	ILH1050	Del Mar	1785610.5411	267977.6842	No	Well does not reflect highest concentration encountered in first groundwater
RMHF	RD-27	RD-27_082202_01	8260B	o-Xylene	0.1	ug/L	U	8/22/2002 11:13:00 AM	Primary Sample	ILH1050	Del Mar	1785610.5411	267977.6842	No	Well does not reflect highest concentration encountered in first groundwater
RMHF	RD-27	RD-27_082202_01	8260B	Tetrachloroethene	0.13	ug/L	U	8/22/2002 11:13:00 AM	Primary Sample	ILH1050	Del Mar	1785610.5411	267977.6842	No	Well does not reflect highest concentration encountered in first groundwater
RMHF	RD-27	RD-27_082202_01	8260B	Toluene	0.13	ug/L	U	8/22/2002 11:13:00 AM	Primary Sample	ILH1050	Del Mar	1785610.5411	267977.6842	No	Well does not reflect highest concentration encountered in first groundwater
RMHF	RD-27	RD-27_082202_01	8260B	trans-1,2-Dichloroethene	0.13	ug/L	U	8/22/2002 11:13:00 AM	Primary Sample	ILH1050	Del Mar	1785610.5411	267977.6842	No	Well does not reflect highest concentration encountered in first groundwater
RMHF	RD-27	RD-27_082202_01	8260B	trans-1,3-Dichloropropene	0.17	ug/L	U	8/22/2002 11:13:00 AM	Primary Sample	ILH1050	Del Mar	1785610.5411	267977.6842	No	Well does not reflect highest concentration encountered in first groundwater
RMHF	RD-27	RD-27_082202_01	8260B	Trichloroethene	0.13	ug/L	U	8/22/2002 11:13:00 AM	Primary Sample	ILH1050	Del Mar	1785610.5411	267977.6842	No	Well does not reflect highest concentration encountered in first groundwater
RMHF	RD-27	RD-27_082202_01	8260B	Trichlorofluoromethane	0.21	ug/L	U	8/22/2002 11:13:00 AM	Primary Sample	ILH1050	Del Mar	1785610.5411	267977.6842	No	Well does not reflect highest concentration encountered in first groundwater
RMHF	RD-27	RD-27_082202_01	8260B	Vinyl chloride	0.13	ug/L	U	8/22/2002 11:13:00 AM	Primary Sample	ILH1050	Del Mar	1785610.5411	267977.6842	No	Well does not reflect highest concentration encountered in first groundwater
RMHF	RD-27	RD-27_082405_01_D	8260B	1,1,1-Trichloroethane	0.3	ug/L	U	8/24/2005 1:36:00 PM	Primary Sample	IOH2222	Del Mar	1785610.5411	267977.6842	No	Well does not reflect highest concentration encountered in first groundwater
RMHF	RD-27	RD-27_082405_01_D	8260B	1,1,2,2-Tetrachloroethane	0.24	ug/L	U	8/24/2005 1:36:00 PM	Primary Sample	IOH2222	Del Mar	1785610.5411	267977.6842	No	Well does not reflect highest concentration encountered in first groundwater
RMHF	RD-27	RD-27_082405_01_D	8260B	1,1,2-Trichloro-1,2,2-trifluoroethane	1.2	ug/L	U	8/24/2005 1:36:00 PM	Primary Sample	IOH2222	Del Mar	1785610.5411	267977.6842	No	Well does not reflect highest concentration encountered in first groundwater
RMHF	RD-27	RD-27_082405_01_D	8260B	1,1,2-Trichloroethane	0.3	ug/L	U	8/24/2005 1:36:00 PM	Primary Sample	IOH2222	Del Mar	1785610.5411	267977.6842	No	Well does not reflect highest concentration encountered in first groundwater
RMHF	RD-27	RD-27_082405_01_D	8260B	1,1-Dichloroethane	0.27	ug/L	U	8/24/2005 1:36:00 PM	Primary Sample	IOH2222	Del Mar	1785610.5411	267977.6842	No	Well does not reflect highest concentration encountered in first groundwater
RMHF	RD-27	RD-27_082405_01_D	8260B	1,1-Dichloroethene	0.42	ug/L	U	8/24/2005 1:36:00 PM	Primary Sample	IOH2222	Del Mar	1785610.5411	267977.6842	No	Well does not reflect highest concentration encountered in first groundwater
RMHF	RD-27	RD-27_082405_01_D	8260B	1,2-Dichlorobenzene	0.32	ug/L	U	8/24/2005 1:36:00 PM	Primary Sample	IOH2222	Del Mar	1785610.5411	267977.6842	No	Well does not reflect highest concentration encountered in first groundwater
RMHF	RD-27	RD-27_082405_01_D	8260B	1,2-Dichloroethane	0.28	ug/L	U	8/24/2005 1:36:00 PM	Primary Sample	IOH2222	Del Mar	1785610.5411	267977.6842	No	Well does not reflect highest concentration encountered in first groundwater
RMHF	RD-27	RD-27_082405_01_D	8260B	1,2-Dichloropropane	0.35	ug/L	U	8/24/2005 1:36:00 PM	Primary Sample	IOH2222	Del Mar	1785610.5411	267977.6842	No	Well does not reflect highest concentration encountered in first groundwater
RMHF	RD-27	RD-27_082405_01_D	8260B	1,3-Dichlorobenzene	0.35	ug/L	U	8/24/2005 1:36:00 PM	Primary Sample	IOH2222	Del Mar	1785610.5411	267977.6842	No	Well does not reflect highest concentration encountered in first groundwater
RMHF	RD-27	RD-27_082405_01_D	8260B	1,4-Dichlorobenzene	0.37	ug/L	U	8/24/2005 1:36:00 PM	Primary Sample	IOH2222	Del Mar	1785610.5411	267977.6842	No	Well does not reflect highest concentration encountered in first groundwater
RMHF	RD-27	RD-27_082405_01_D	8260B	2-Hexanone	2.6	ug/L	U	8/24/2005 1:36:00 PM	Primary Sample	IOH2222	Del Mar	1785610.5411	267977.6842	No	Well does not reflect highest concentration encountered in first groundwater
RMHF	RD-27	RD-27_082405_01_D	8260B	Acetone	4.5	ug/L	U	8/24/2005 1:36:00 PM	Primary Sample	IOH2222	Del Mar	1785610.5411	267977.6842	No	Well does not reflect highest concentration encountered in first groundwater
RMHF	RD-27	RD-27_082405_01_D	8260B	Benzene	0.28	ug/L	U	8/24/2005 1:36:00 PM	Primary Sample	IOH2222	Del Mar	1785610.5411	267977.6842	No	Well does not reflect highest concentration encountered in first groundwater
RMHF	RD-27	RD-27_082405_01_D	8260B	Bromodichloromethane	0.3	ug/L	U	8/24/2005 1:36:00 PM	Primary Sample	IOH2222	Del Mar	1785610.5411	267977.6842	No	Well does not reflect highest concentration encountered in first groundwater
RMHF	RD-27	RD-27_082405_01_D	8260B	Bromoform	0.32	ug/L	U	8/24/2005 1:36:00 PM	Primary Sample	IOH2222	Del Mar	1785610.5411	267977.6842	No	Well does not reflect highest concentration encountered in first groundwater
RMHF	RD-27	RD-27_082405_01_D	8260B	Bromomethane	0.42	ug/L	U	8/24/2005 1:36:00 PM	Primary Sample	IOH2222	Del Mar	1785610.5411	267977.6842	No	Well does not reflect highest concentration encountered in first groundwater
RMHF	RD-27	RD-27_082405_01_D	8260B	Carbon Disulfide	0.48	ug/L	U	8/24/2005 1:36:00 PM	Primary Sample	IOH2222	Del Mar	1785610.5411	267977.6842	No	Well does not reflect highest concentration encountered in first groundwater

RFI Site	Well ID	Sample ID	Analytical Method	Analyte	Result	Units	Qualifier Code	Collection Date	Sample Type	Sample Delivery Group	Analytical Laboratory	Easting	Northing	Included in Risk Assessment	Rationale for Risk Exclusion
RMHF	RD-27	RD-27_082405_01_D	8260B	Carbon Tetrachloride	0.28	ug/L	U	8/24/2005 1:36:00 PM	Primary Sample	IOH2222	Del Mar	1785610.5411	267977.6842	No	Well does not reflect highest concentration encountered in first groundwater
RMHF	RD-27	RD-27_082405_01_D	8260B	Chlorobenzene	0.36	ug/L	U	8/24/2005 1:36:00 PM	Primary Sample	IOH2222	Del Mar	1785610.5411	267977.6842	No	Well does not reflect highest concentration encountered in first groundwater
RMHF	RD-27	RD-27_082405_01_D	8260B	Chloroethane	0.33	ug/L	U	8/24/2005 1:36:00 PM	Primary Sample	IOH2222	Del Mar	1785610.5411	267977.6842	No	Well does not reflect highest concentration encountered in first groundwater
RMHF	RD-27	RD-27_082405_01_D	8260B	Chloroform	0.33	ug/L	U	8/24/2005 1:36:00 PM	Primary Sample	IOH2222	Del Mar	1785610.5411	267977.6842	No	Well does not reflect highest concentration encountered in first groundwater
RMHF	RD-27	RD-27_082405_01_D	8260B	Chloromethane	0.3	ug/L	U	8/24/2005 1:36:00 PM	Primary Sample	IOH2222	Del Mar	1785610.5411	267977.6842	No	Well does not reflect highest concentration encountered in first groundwater
RMHF	RD-27	RD-27_082405_01_D	8260B	cis-1,2-Dichloroethene	0.32	ug/L	U	8/24/2005 1:36:00 PM	Primary Sample	IOH2222	Del Mar	1785610.5411	267977.6842	No	Well does not reflect highest concentration encountered in first groundwater
RMHF	RD-27	RD-27_082405_01_D	8260B	cis-1,3-Dichloropropene	0.22	ug/L	U	8/24/2005 1:36:00 PM	Primary Sample	IOH2222	Del Mar	1785610.5411	267977.6842	No	Well does not reflect highest concentration encountered in first groundwater
RMHF	RD-27	RD-27_082405_01_D	8260B	Dibromochloromethane	0.28	ug/L	U	8/24/2005 1:36:00 PM	Primary Sample	IOH2222	Del Mar	1785610.5411	267977.6842	No	Well does not reflect highest concentration encountered in first groundwater
RMHF	RD-27	RD-27_082405_01_D	8260B	Ethylbenzene	0.25	ug/L	U	8/24/2005 1:36:00 PM	Primary Sample	IOH2222	Del Mar	1785610.5411	267977.6842	No	Well does not reflect highest concentration encountered in first groundwater
RMHF	RD-27	RD-27_082405_01_D	8260B	Methyl ethyl ketone	3.8	ug/L	U	8/24/2005 1:36:00 PM	Primary Sample	IOH2222	Del Mar	1785610.5411	267977.6842	No	Well does not reflect highest concentration encountered in first groundwater
RMHF	RD-27	RD-27_082405_01_D	8260B	Methyl isobutyl ketone (MIBK)	2.5	ug/L	U	8/24/2005 1:36:00 PM	Primary Sample	IOH2222	Del Mar	1785610.5411	267977.6842	No	Well does not reflect highest concentration encountered in first groundwater
RMHF	RD-27	RD-27_082405_01_D	8260B	Methylene chloride	0.51	ug/L	U	8/24/2005 1:36:00 PM	Primary Sample	IOH2222	Del Mar	1785610.5411	267977.6842	No	Well does not reflect highest concentration encountered in first groundwater
RMHF	RD-27	RD-27_082405_01_D	8260B	m-Xylene & p-Xylene	0.52	ug/L	U	8/24/2005 1:36:00 PM	Primary Sample	IOH2222	Del Mar	1785610.5411	267977.6842	No	Well does not reflect highest concentration encountered in first groundwater
RMHF	RD-27	RD-27_082405_01_D	8260B	o-Xylene	0.24	ug/L	U	8/24/2005 1:36:00 PM	Primary Sample	IOH2222	Del Mar	1785610.5411	267977.6842	No	Well does not reflect highest concentration encountered in first groundwater
RMHF	RD-27	RD-27_082405_01_D	8260B	Tetrachloroethene	0.32	ug/L	U	8/24/2005 1:36:00 PM	Primary Sample	IOH2222	Del Mar	1785610.5411	267977.6842	No	Well does not reflect highest concentration encountered in first groundwater
RMHF	RD-27	RD-27_082405_01_D	8260B	Toluene	0.36	ug/L	U	8/24/2005 1:36:00 PM	Primary Sample	IOH2222	Del Mar	1785610.5411	267977.6842	No	Well does not reflect highest concentration encountered in first groundwater
RMHF	RD-27	RD-27_082405_01_D	8260B	trans-1,2-Dichloroethene	0.27	ug/L	U	8/24/2005 1:36:00 PM	Primary Sample	IOH2222	Del Mar	1785610.5411	267977.6842	No	Well does not reflect highest concentration encountered in first groundwater
RMHF	RD-27	RD-27_082405_01_D	8260B	trans-1,3-Dichloropropene	0.32	ug/L	U	8/24/2005 1:36:00 PM	Primary Sample	IOH2222	Del Mar	1785610.5411	267977.6842	No	Well does not reflect highest concentration encountered in first groundwater
RMHF	RD-27	RD-27_082405_01_D	8260B	Trichloroethene	0.26	ug/L	U	8/24/2005 1:36:00 PM	Primary Sample	IOH2222	Del Mar	1785610.5411	267977.6842	No	Well does not reflect highest concentration encountered in first groundwater
RMHF	RD-27	RD-27_082405_01_D	8260B	Trichlorofluoromethane	0.34	ug/L	U	8/24/2005 1:36:00 PM	Primary Sample	IOH2222	Del Mar	1785610.5411	267977.6842	No	Well does not reflect highest concentration encountered in first groundwater
RMHF	RD-27	RD-27_082405_01_D	8260B	Vinyl chloride	0.26	ug/L	U	8/24/2005 1:36:00 PM	Primary Sample	IOH2222	Del Mar	1785610.5411	267977.6842	No	Well does not reflect highest concentration encountered in first groundwater
RMHF	RD-27	RD-27_082506_01_T	8260B	1,1,1-Trichloroethane	0.3	ug/L	U	8/25/2006 10:42:00 AM	Primary Sample	IPH2864	TestAmerica	1785610.5411	267977.6842	No	Well does not reflect highest concentration encountered in first groundwater
RMHF	RD-27	RD-27_082506_01_T	8260B	1,1,2,2-Tetrachloroethane	0.24	ug/L	U	8/25/2006 10:42:00 AM	Primary Sample	IPH2864	TestAmerica	1785610.5411	267977.6842	No	Well does not reflect highest concentration encountered in first groundwater
RMHF	RD-27	RD-27_082506_01_T	8260B	1,1,2-Trichloro-1,2,2-trifluoroethane	1.2	ug/L	U	8/25/2006 10:42:00 AM	Primary Sample	IPH2864	TestAmerica	1785610.5411	267977.6842	No	Well does not reflect highest concentration encountered in first groundwater
RMHF	RD-27	RD-27_082506_01_T	8260B	1,1,2-Trichloroethane	0.3	ug/L	U	8/25/2006 10:42:00 AM	Primary Sample	IPH2864	TestAmerica	1785610.5411	267977.6842	No	Well does not reflect highest concentration encountered in first groundwater
RMHF	RD-27	RD-27_082506_01_T	8260B	1,1-Dichloroethane	0.27	ug/L	U	8/25/2006 10:42:00 AM	Primary Sample	IPH2864	TestAmerica	1785610.5411	267977.6842	No	Well does not reflect highest concentration encountered in first groundwater
RMHF	RD-27	RD-27_082506_01_T	8260B	1,1-Dichloroethene	0.42	ug/L	U	8/25/2006 10:42:00 AM	Primary Sample	IPH2864	TestAmerica	1785610.5411	267977.6842	No	Well does not reflect highest concentration encountered in first groundwater
RMHF	RD-27	RD-27_082506_01_T	8260B	1,2-Dichlorobenzene	0.32	ug/L	U	8/25/2006 10:42:00 AM	Primary Sample	IPH2864	TestAmerica	1785610.5411	267977.6842	No	Well does not reflect highest concentration encountered in first groundwater
RMHF	RD-27	RD-27_082506_01_T	8260B	1,2-Dichloroethane	0.28	ug/L	U	8/25/2006 10:42:00 AM	Primary Sample	IPH2864	TestAmerica	1785610.5411	267977.6842	No	Well does not reflect highest concentration encountered in first groundwater
RMHF	RD-27	RD-27_082506_01_T	8260B	1,2-Dichloropropane	0.35	ug/L	U	8/25/2006 10:42:00 AM	Primary Sample	IPH2864	TestAmerica	1785610.5411	267977.6842	No	Well does not reflect highest concentration encountered in first groundwater
RMHF	RD-27	RD-27_082506_01_T	8260B	1,3-Dichlorobenzene	0.35	ug/L	U	8/25/2006 10:42:00 AM	Primary Sample	IPH2864	TestAmerica	1785610.5411	267977.6842	No	Well does not reflect highest concentration encountered in first groundwater
RMHF	RD-27	RD-27_082506_01_T	8260B	1,4-Dichlorobenzene	0.37	ug/L	U	8/25/2006 10:42:00 AM	Primary Sample	IPH2864	TestAmerica	1785610.5411	267977.6842	No	Well does not reflect highest concentration encountered in first groundwater
RMHF	RD-27	RD-27_082506_01_T	8260B	2-Hexanone	2.6	ug/L	U	8/25/2006 10:42:00 AM	Primary Sample	IPH2864	TestAmerica	1785610.5411	267977.6842	No	Well does not reflect highest concentration encountered in first groundwater
RMHF	RD-27	RD-27_082506_01_T	8260B	Acetone	4.5	ug/L	U	8/25/2006 10:42:00 AM	Primary Sample	IPH2864	TestAmerica	1785610.5411	267977.6842	No	Well does not reflect highest concentration encountered in first groundwater
RMHF	RD-27	RD-27_082506_01_T	8260B	Benzene	0.28	ug/L	U	8/25/2006 10:42:00 AM	Primary Sample	IPH2864	TestAmerica	1785610.5411	267977.6842	No	Well does not reflect highest concentration encountered in first groundwater
RMHF	RD-27	RD-27_082506_01_T	8260B	Bromodichloromethane	0.3	ug/L	U	8/25/2006 10:42:00 AM	Primary Sample	IPH2864	TestAmerica	1785610.5411	267977.6842	No	Well does not reflect highest concentration encountered in first groundwater
RMHF	RD-27	RD-27_082506_01_T	8260B	Bromoform	0.32	ug/L	U	8/25/2006 10:42:00 AM	Primary Sample	IPH2864	TestAmerica	1785610.5411	267977.6842	No	Well does not reflect highest concentration encountered in first groundwater
RMHF	RD-27	RD-27_082506_01_T	8260B	Bromomethane	0.42	ug/L	U	8/25/2006 10:42:00 AM	Primary Sample	IPH2864	TestAmerica	1785610.5411	267977.6842	No	Well does not reflect highest concentration encountered in first groundwater
RMHF	RD-27	RD-27_082506_01_T	8260B	Carbon Disulfide	0.48	ug/L	U	8/25/2006 10:42:00 AM	Primary Sample	IPH2864	TestAmerica	1785610.5411	267977.6842	No	Well does not reflect highest concentration encountered in first groundwater
RMHF	RD-27	RD-27_082506_01_T	8260B	Carbon Tetrachloride	0.28	ug/L	U	8/25/2006 10:42:00 AM	Primary Sample	IPH2864	TestAmerica	1785610.5411	267977.6842	No	Well does not reflect highest concentration encountered in first groundwater
RMHF	RD-27	RD-27_082506_01_T	8260B	Chlorobenzene	0.36	ug/L	U	8/25/2006 10:42:00 AM	Primary Sample	IPH2864	TestAmerica	1785610.5411	267977.6842	No	Well does not reflect highest concentration encountered in first groundwater
RMHF	RD-27	RD-27_082506_01_T	8260B	Chloroethane	0.4	ug/L	U	8/25/2006 10:42:00 AM	Primary Sample	IPH2864	TestAmerica	1785610.5411	267977.6842	No	Well does not reflect highest concentration encountered in first groundwater
RMHF	RD-27	RD-27_082506_01_T	8260B	Chloroform	0.33	ug/L	U	8/25/2006 10:42:00 AM	Primary Sample	IPH2864	TestAmerica	1785610.5411	267977.6842	No	Well does not reflect highest concentration encountered in first groundwater
RMHF	RD-27	RD-27_082506_01_T	8260B	Chloromethane	0.3	ug/L	U	8/25/2006 10:42:00 AM	Primary Sample	IPH2864	TestAmerica	1785610.5411	267977.6842	No	Well does not reflect highest concentration encountered in first groundwater
RMHF	RD-27	RD-27_082506_01_T	8260B	cis-1,2-Dichloroethene	0.32	ug/L	U	8/25/2006 10:42:00 AM	Primary Sample	IPH2864	TestAmerica	1785610.5411	267977.6842	No	Well does not reflect highest concentration encountered in first groundwater
RMHF	RD-27	RD-27_082506_01_T	8260B	cis-1,3-Dichloropropene	0.22	ug/L	U	8/25/2006 10:42:00 AM	Primary Sample	IPH2864	TestAmerica	1785610.5411	267977.6842	No	Well does not reflect highest concentration encountered in first groundwater
RMHF	RD-27	RD-27_082506_01_T	8260B	Dibromochloromethane	0.28	ug/L	U	8/25/2006 10:42:00 AM	Primary Sample	IPH2864	TestAmerica	1785610.5411	267977.6842	No	Well does not reflect highest concentration encountered in first groundwater
RMHF	RD-27	RD-27_082506_01_T	8260B	Ethylbenzene	0.25	ug/L	U	8/25/2006 10:42:00 AM	Primary Sample	IPH2864	TestAmerica	1785610.5411	267977.6842	No	Well does not reflect highest concentration encountered in first groundwater
RMHF	RD-27	RD-27_082506_01_T	8260B	Methyl ethyl ketone	3.8	ug/L	U	8/25/2006 10:42:00 AM	Primary Sample	IPH2864	TestAmerica	1785610.5411	267977.6842	No	Well does not reflect highest concentration encountered in first groundwater
RMHF	RD-27	RD-27_082506_01_T	8260B	Methyl isobutyl ketone (MIBK)	3.5	ug/L	U	8/25/2006 10:42:00 AM	Primary Sample	IPH2864	TestAmerica	1785610.5411	267977.6842	No	Well does not reflect highest concentration encountered in first groundwater
RMHF	RD-27	RD-27_082506_01_T	8260B	Methylene chloride	3.7	ug/L	U	8/25/2006 10:42:00 AM	Primary Sample	IPH2864	TestAmerica	1785610.5411	267977.6842	No	Well does not reflect highest concentration encountered in first groundwater
RMHF	RD-27	RD-27_082506_01_T	8260B	m-Xylene & p-Xylene	0.6	ug/L	U	8/25/2006 10:42:00 AM	Primary Sample	IPH2864	TestAmerica	1785610.5411	267977.6842	No	Well does not reflect highest concentration encountered in first groundwater
RMHF	RD-27	RD-27_082506_01_T	8260B	o-Xylene	0.3	ug/L	U	8/25/2006 10:42:00 AM	Primary Sample	IPH2864	TestAmerica	1785610.5411	267977.6842	No	Well does not reflect highest concentration encountered in first groundwater
RMHF	RD-27	RD-27_082506_01_T	8260B	Tetrachloroethene	0.32	ug/L	U	8/25/2006 10:42:00 AM	Primary Sample	IPH2864	TestAmerica	1785610.5411	267977.6842	No	Well does not reflect highest concentration encountered in first groundwater
RMHF	RD-27	RD-27_082506_01_T	8260B	Toluene	0.36	ug/L	U	8/25/2006 10:42:00 AM	Primary Sample	IPH2864	TestAmerica	1785610.5411	267977.6842	No	Well does not reflect highest concentration encountered in first groundwater
RMHF	RD-27	RD-27_082506_01_T	8260B	trans-1,2-Dichloroethene	0.27	ug/L	U	8/25/2006 10:42:00 AM	Primary Sample	IPH2864	TestAmerica	1785610.5411	267977.6842	No	Well does not reflect highest concentration encountered in first groundwater
RMHF	RD-27	RD-27_082506_01_T	8260B	trans-1,3-Dichloropropene	0.32	ug/L	U	8/25/2006 10:42:00 AM	Primary Sample	IPH2864	TestAmerica	1785610.5411	267977.6842	No	Well does not reflect highest concentration encountered in first groundwater
RMHF	RD-27	RD-27_082506_01_T	8260B	Trichloroethene	0.26	ug/L	U	8/25/2006 10:42:00 AM	Primary Sample	IPH2864	TestAmerica	1785610.5411	267977.6842	No	Well does not reflect highest concentration encountered in first groundwater
RMHF	RD-27	RD-27_082506_01_T	8260B	Trichlorofluoromethane	0.34	ug/L	U	8/25/2006 10:42:00 AM	Primary Sample	IPH2864	TestAmerica	1785610.5411	267977.6842	No	Well does not reflect highest concentration encountered in first groundwater
RMHF	RD-27	RD-27_082506_01_T	8260B	Vinyl chloride	0.26	ug/L	U	8/25/2006 10:42:00 AM	Primary Sample	IPH2864	TestAmerica	1785610.5411	267977.6842	No	Well does not reflect highest concentration encountered in first groundwater
RMHF	RD-27	RD-27_090408_01_L	8260B	1,1,1-Trichloroethane	0.1	ug/L	U	9/4/2008 11:20:00 AM	Primary Sample	1108548	Lancaster	1785610.5411	267977.6842	No	Well does not reflect highest concentration encountered in first groundwater
RMHF	RD-27	RD-27_090408_01_L	8260B	1,1,2,2-Tetrachloroethane	0.1	ug/L	U	9/4/2008 11:20:00 AM	Primary Sample	1108548	Lancaster	1785610.5411	267977.6842	No	Well does not reflect highest concentration encountered in first groundwater
RMHF	RD-27	RD-27_090408_01_L	8260B	1,1,2-Trichloro-1,2,2-trifluoroethane	0.2	ug/L	U	9/4/2008 11:20:00 AM	Primary Sample	1108548	Lancaster	1785610.5411	267977.6842	No	Well does not reflect highest concentration encountered in first groundwater
RMHF	RD-27	RD-27_090408_01_L	8260B	1,1,2-Trichloroethane	0.1	ug/L	U	9/4/2008 11:20:00 AM	Primary Sample	1108548	Lancaster	1785610.5411	267977.6842	No	Well does not reflect highest concentration encountered in first groundwater
RMHF	RD-27	RD-27_090408_01_L	8260B	1,1-Dichloroethane	0.1	ug/L	U	9/4/2008 11:20:00 AM	Primary Sample	1108548	Lancaster	1785610.5411	267977.6842	No	Well does not reflect highest concentration encountered in first groundwater
RMHF	RD-27	RD-27_090408_01_L	8260B	1,1-Dichloroethene	0.1	ug/L	U	9/4/2008 11:20:00 AM	Primary Sample	1108548	Lancaster	1785610.5411	267977.6842	No	Well does not reflect highest concentration encountered in first groundwater
RMHF	RD-27	RD-27_090408_01_L	8260B	1,2-Dichlorobenzene	0.1	ug/L	U	9/4/2008 11:20:00 AM	Primary Sample	1108548	Lancaster	1785610.5411	267977.6842	No	Well does not reflect highest concentration encountered in first groundwater
RMHF	RD-27	RD-27_090408_01_L	8260B	1,2-Dichloroethane	0.1	ug/L	U	9/4/2008 11:20:00 AM	Primary Sample	1108548	Lancaster	1785610.5411	267977.6842	No	Well does not reflect highest concentration encountered in first groundwater
RMHF	RD-27	RD-27_090408_01_L	8260B	1,2-Dichloropropane	0.1	ug/L	U	9/4/2008 11:20:00 AM	Primary Sample	1108548	Lancaster	1785610.5411	267977.6842	No	Well does not reflect highest concentration encountered in first groundwater
RMHF	RD-27	RD-27_090408_01_L	8260B	1,3-Dichlorobenzene	0.1	ug/L	U	9/4/2008 11:20:00 AM	Primary Sample	1108548	Lancaster	1785610.5411	267977.6842	No	Well does not reflect highest concentration encountered in first groundwater
RMHF	RD-27	RD-27_090408_01_L	8260B	1,4-Dichlorobenzene	0.1	ug/L	U	9/4/2008 11:20:00 AM	Primary Sample	1108548	Lancaster	1785610.5411	267977.6842	No	Well does not reflect highest concentration encountered in first groundwater
RMHF	RD-27	RD-27_090408_01_L	8260B	2-Hexanone	1	ug/L	U	9/4/2008 11:20:00 AM	Primary Sample	1108548	Lancaster	1785610.5411	267977.6842	No	Well does not reflect highest concentration encountered in first groundwater
RMHF	RD-27	RD-27_090408_01_L	8260B	Acetone	3	ug/L	U	9/4/2008 11:20:00 AM	Primary Sample	1108548	Lancaster	1785610.5411	267977.6842	No	Well does not reflect highest concentration encountered in first groundwater
RMHF	RD-27	RD-27_090408_01_L	6020	Antimony, Dissolved	0.3	ug/L	U	9/4/2008 11:20:00 AM	Primary Sample	1108548	Lancaster	1785610.5411	267977.6842	No	Well does not reflect highest concentration encountered in first groundwater
RMHF	RD-27	RD-27_090408_01_L	6020	Arsenic, Dissolved	0.95	ug/L	U	9/4/2008 11:20:00 AM	Primary Sample	1108548	Lancaster	1785610.5411	267977.6842	No	Well does not reflect highest concentration encountered in first groundwater
RMHF	RD-27	RD-27_090408_01_L	6010B	Barium, Dissolved	84	ug/L		9/4/2008 11:20:00 AM	Primary Sample	1108548	Lancaster	1785610.5411	267977.6842	No	Well does not reflect highest concentration encountered in first groundwater
RMHF	RD-27	RD-27_090408_01_L	8260B	Benzene	0.1	ug/L	U	9/4/2008 11:20:00 AM	Primary Sample	1108548	Lancaster	1785610.5411	267977.6842	No	Well does not reflect highest concentration encountered in first groundwater
RMHF	RD-27	RD-27_090408_01_L	6020	Beryllium, Dissolved	0.13	ug/L	U	9/4/2008 11:20:00 AM	Primary Sample	1108548	Lancaster	1785610.5411	267977.6842	No	Well does not reflect highest concentration encountered in first groundwater
RMHF	RD-27	RD-27_090408_01_L	8260B	Bromodichloromethane	0.1	ug/L	U	9/4/2008 11:20:00 AM	Primary Sample	1108548	Lancaster	1785610.5411	267977.6842	No	Well does not reflect highest concentration encountered in first groundwater
RMHF	RD-27	RD-27_090408_01_L	8260B	Bromoform	0.1	ug/L	U	9/4/2008 11:20:00 AM	Primary Sample	1108548	Lancaster	1785610.5411	267977.6842	No	Well does not reflect highest concentration encountered in first groundwater
RMHF	RD-27	RD-27_090408_01_L	8260B	Bromomethane	0.1	ug/L	U	9/4/2008 11:20:00 AM	Primary Sample	1108548	Lancaster	1785610.5411	267977.6842	No	Well does not reflect highest concentration encountered in first groundwater
RMHF	RD-27	RD-27_090408_01_L	6020	Cadmium, Dissolved	0.21	ug/L	U	9/4/2008 11:20:00 AM	Primary Sample	1108548	Lancaster	1785610.5411	267977.6842	No	Well does not reflect highest concentration encountered in first groundwater

RFI Site	Well ID	Sample ID	Analytical Method	Analyte	Result	Units	Qualifier Code	Collection Date	Sample Type	Sample Delivery Group	Analytical Laboratory	Easting	Northing	Included in Risk Assessment	Rationale for Risk Exclusion
RMHF	RD-27	RD-27_090408_01_L	8260B	Carbon Disulfide	0.4	ug/L	U	9/4/2008 11:20:00 AM	Primary Sample	1108548	Lancaster	1785610.5411	267977.6842	No	Well does not reflect highest concentration encountered in first groundwater
RMHF	RD-27	RD-27_090408_01_L	8260B	Carbon Tetrachloride	0.1	ug/L	U	9/4/2008 11:20:00 AM	Primary Sample	1108548	Lancaster	1785610.5411	267977.6842	No	Well does not reflect highest concentration encountered in first groundwater
RMHF	RD-27	RD-27_090408_01_L	8260B	Chlorobenzene	0.1	ug/L	U	9/4/2008 11:20:00 AM	Primary Sample	1108548	Lancaster	1785610.5411	267977.6842	No	Well does not reflect highest concentration encountered in first groundwater
RMHF	RD-27	RD-27_090408_01_L	8260B	Chloroethane	0.1	ug/L	U	9/4/2008 11:20:00 AM	Primary Sample	1108548	Lancaster	1785610.5411	267977.6842	No	Well does not reflect highest concentration encountered in first groundwater
RMHF	RD-27	RD-27_090408_01_L	8260B	Chloroform	0.1	ug/L	U	9/4/2008 11:20:00 AM	Primary Sample	1108548	Lancaster	1785610.5411	267977.6842	No	Well does not reflect highest concentration encountered in first groundwater
RMHF	RD-27	RD-27_090408_01_L	8260B	Chloromethane	0.2	ug/L	U	9/4/2008 11:20:00 AM	Primary Sample	1108548	Lancaster	1785610.5411	267977.6842	No	Well does not reflect highest concentration encountered in first groundwater
RMHF	RD-27	RD-27_090408_01_L	6020	Chromium, Dissolved	0.68	ug/L	U	9/4/2008 11:20:00 AM	Primary Sample	1108548	Lancaster	1785610.5411	267977.6842	No	Well does not reflect highest concentration encountered in first groundwater
RMHF	RD-27	RD-27_090408_01_L	8260B	cis-1,2-Dichloroethene	0.1	ug/L	U	9/4/2008 11:20:00 AM	Primary Sample	1108548	Lancaster	1785610.5411	267977.6842	No	Well does not reflect highest concentration encountered in first groundwater
RMHF	RD-27	RD-27_090408_01_L	8260B	cis-1,3-Dichloropropene	0.1	ug/L	U	9/4/2008 11:20:00 AM	Primary Sample	1108548	Lancaster	1785610.5411	267977.6842	No	Well does not reflect highest concentration encountered in first groundwater
RMHF	RD-27	RD-27_090408_01_L	6010B	Cobalt, Dissolved	2.1	UG/L	U	9/4/2008 11:20:00 AM	Primary Sample	1108548	Lancaster	1785610.5411	267977.6842	No	Well does not reflect highest concentration encountered in first groundwater
RMHF	RD-27	RD-27_090408_01_L	6020	Copper, Dissolved	0.75	ug/L	J	9/4/2008 11:20:00 AM	Primary Sample	1108548	Lancaster	1785610.5411	267977.6842	No	Well does not reflect highest concentration encountered in first groundwater
RMHF	RD-27	RD-27_090408_01_L	8260B	Dibromochloromethane	0.1	ug/L	U	9/4/2008 11:20:00 AM	Primary Sample	1108548	Lancaster	1785610.5411	267977.6842	No	Well does not reflect highest concentration encountered in first groundwater
RMHF	RD-27	RD-27_090408_01_L	8260B	Ethylbenzene	0.1	ug/L	U	9/4/2008 11:20:00 AM	Primary Sample	1108548	Lancaster	1785610.5411	267977.6842	No	Well does not reflect highest concentration encountered in first groundwater
RMHF	RD-27	RD-27_090408_01_L	6010B	Iron, Dissolved	52.2	ug/L	U	9/4/2008 11:20:00 AM	Primary Sample	1108548	Lancaster	1785610.5411	267977.6842	No	Well does not reflect highest concentration encountered in first groundwater
RMHF	RD-27	RD-27_090408_01_L	6020	Lead, Dissolved	2.3	ug/L		9/4/2008 11:20:00 AM	Primary Sample	1108548	Lancaster	1785610.5411	267977.6842	No	Well does not reflect highest concentration encountered in first groundwater
RMHF	RD-27	RD-27_090408_01_L	6010B	Manganese, Dissolved	9.7	ug/L		9/4/2008 11:20:00 AM	Primary Sample	1108548	Lancaster	1785610.5411	267977.6842	No	Well does not reflect highest concentration encountered in first groundwater
RMHF	RD-27	RD-27_090408_01_L	7470A	Mercury, Dissolved	0.056	ug/L	U	9/4/2008 11:20:00 AM	Primary Sample	1108548	Lancaster	1785610.5411	267977.6842	No	Well does not reflect highest concentration encountered in first groundwater
RMHF	RD-27	RD-27_090408_01_L	8260B	Methyl ethyl ketone	1	ug/L	U	9/4/2008 11:20:00 AM	Primary Sample	1108548	Lancaster	1785610.5411	267977.6842	No	Well does not reflect highest concentration encountered in first groundwater
RMHF	RD-27	RD-27_090408_01_L	8260B	Methyl isobutyl ketone (MIBK)	1	ug/L	U	9/4/2008 11:20:00 AM	Primary Sample	1108548	Lancaster	1785610.5411	267977.6842	No	Well does not reflect highest concentration encountered in first groundwater
RMHF	RD-27	RD-27_090408_01_L	8260B	Methylene chloride	0.2	ug/L	U	9/4/2008 11:20:00 AM	Primary Sample	1108548	Lancaster	1785610.5411	267977.6842	No	Well does not reflect highest concentration encountered in first groundwater
RMHF	RD-27	RD-27_090408_01_L	6010B	Molybdenum, Dissolved	4.9	ug/L	U	9/4/2008 11:20:00 AM	Primary Sample	1108548	Lancaster	1785610.5411	267977.6842	No	Well does not reflect highest concentration encountered in first groundwater
RMHF	RD-27	RD-27_090408_01_L	8260B	m-Xylene & p-Xylene	0.1	ug/L	U	9/4/2008 11:20:00 AM	Primary Sample	1108548	Lancaster	1785610.5411	267977.6842	No	Well does not reflect highest concentration encountered in first groundwater
RMHF	RD-27	RD-27_090408_01_L	6020	Nickel, Dissolved	0.5	ug/L	U	9/4/2008 11:20:00 AM	Primary Sample	1108548	Lancaster	1785610.5411	267977.6842	No	Well does not reflect highest concentration encountered in first groundwater
RMHF	RD-27	RD-27_090408_01_L	8260B	o-Xylene	0.1	ug/L	U	9/4/2008 11:20:00 AM	Primary Sample	1108548	Lancaster	1785610.5411	267977.6842	No	Well does not reflect highest concentration encountered in first groundwater
RMHF	RD-27	RD-27_090408_01_L	6020	Selenium, Dissolved	0.3	ug/L	U	9/4/2008 11:20:00 AM	Primary Sample	1108548	Lancaster	1785610.5411	267977.6842	No	Well does not reflect highest concentration encountered in first groundwater
RMHF	RD-27	RD-27_090408_01_L	6020	Silver, Dissolved	0.037	ug/L	U	9/4/2008 11:20:00 AM	Primary Sample	1108548	Lancaster	1785610.5411	267977.6842	No	Well does not reflect highest concentration encountered in first groundwater
RMHF	RD-27	RD-27_090408_01_L	8260B	Tetrachloroethene	0.1	ug/L	U	9/4/2008 11:20:00 AM	Primary Sample	1108548	Lancaster	1785610.5411	267977.6842	No	Well does not reflect highest concentration encountered in first groundwater
RMHF	RD-27	RD-27_090408_01_L	6020	Thallium, Dissolved	0.15	ug/L	U	9/4/2008 11:20:00 AM	Primary Sample	1108548	Lancaster	1785610.5411	267977.6842	No	Well does not reflect highest concentration encountered in first groundwater
RMHF	RD-27	RD-27_090408_01_L	8260B	Toluene	0.1	ug/L	U	9/4/2008 11:20:00 AM	Primary Sample	1108548	Lancaster	1785610.5411	267977.6842	No	Well does not reflect highest concentration encountered in first groundwater
RMHF	RD-27	RD-27_090408_01_L	8260B	trans-1,2-Dichloroethene	0.1	ug/L	U	9/4/2008 11:20:00 AM	Primary Sample	1108548	Lancaster	1785610.5411	267977.6842	No	Well does not reflect highest concentration encountered in first groundwater
RMHF	RD-27	RD-27_090408_01_L	8260B	trans-1,3-Dichloropropene	0.1	ug/L	U	9/4/2008 11:20:00 AM	Primary Sample	1108548	Lancaster	1785610.5411	267977.6842	No	Well does not reflect highest concentration encountered in first groundwater
RMHF	RD-27	RD-27_090408_01_L	8260B	Trichloroethene	0.1	ug/L	U	9/4/2008 11:20:00 AM	Primary Sample	1108548	Lancaster	1785610.5411	267977.6842	No	Well does not reflect highest concentration encountered in first groundwater
RMHF	RD-27	RD-27_090408_01_L	8260B	Trichlorofluoromethane	0.1	ug/L	U	9/4/2008 11:20:00 AM	Primary Sample	1108548	Lancaster	1785610.5411	267977.6842	No	Well does not reflect highest concentration encountered in first groundwater
RMHF	RD-27	RD-27_090408_01_L	6010B	Vanadium, Dissolved	2.5	ug/L	U	9/4/2008 11:20:00 AM	Primary Sample	1108548	Lancaster	1785610.5411	267977.6842	No	Well does not reflect highest concentration encountered in first groundwater
RMHF	RD-27	RD-27_090408_01_L	8260B	Vinyl chloride	0.1	ug/L	U	9/4/2008 11:20:00 AM	Primary Sample	1108548	Lancaster	1785610.5411	267977.6842	No	Well does not reflect highest concentration encountered in first groundwater
RMHF	RD-27	RD-27_090408_01_L	6010B	Zinc, Dissolved	129	ug/L		9/4/2008 11:20:00 AM	Primary Sample	1108548	Lancaster	1785610.5411	267977.6842	No	Well does not reflect highest concentration encountered in first groundwater
RMHF	RD-27	RD-27_090408_01_L	6010B	Zirconium, dissolved	0.01	mg/L	U	9/4/2008 11:20:00 AM	Primary Sample	1108548	Lancaster	1785610.5411	267977.6842	No	Well does not reflect highest concentration encountered in first groundwater
RMHF	RD-27	RD-27_111308_01_L	6020	Antimony, Dissolved	0.3	ug/L	U	11/13/2008 12:40:00 PM	Primary Sample	1120245	Lancaster	1785610.5411	267977.6842	No	Well does not reflect highest concentration encountered in first groundwater
RMHF	RD-27	RD-27_111308_01_L	6020	Arsenic, Dissolved	0.95	ug/L	U	11/13/2008 12:40:00 PM	Primary Sample	1120245	Lancaster	1785610.5411	267977.6842	No	Well does not reflect highest concentration encountered in first groundwater
RMHF	RD-27	RD-27_111308_01_L	6010B	Barium, Dissolved	76.9	ug/L		11/13/2008 12:40:00 PM	Primary Sample	1120245	Lancaster	1785610.5411	267977.6842	No	Well does not reflect highest concentration encountered in first groundwater
RMHF	RD-27	RD-27_111308_01_L	6020	Beryllium, Dissolved	0.13	ug/L	U	11/13/2008 12:40:00 PM	Primary Sample	1120245	Lancaster	1785610.5411	267977.6842	No	Well does not reflect highest concentration encountered in first groundwater
RMHF	RD-27	RD-27_111308_01_L	6020	Cadmium, Dissolved	0.21	ug/L	U	11/13/2008 12:40:00 PM	Primary Sample	1120245	Lancaster	1785610.5411	267977.6842	No	Well does not reflect highest concentration encountered in first groundwater
RMHF	RD-27	RD-27_111308_01_L	6020	Chromium, Dissolved	0.68	ug/L	U	11/13/2008 12:40:00 PM	Primary Sample	1120245	Lancaster	1785610.5411	267977.6842	No	Well does not reflect highest concentration encountered in first groundwater
RMHF	RD-27	RD-27_111308_01_L	6010B	Cobalt, Dissolved	2.1	UG/L	U	11/13/2008 12:40:00 PM	Primary Sample	1120245	Lancaster	1785610.5411	267977.6842	No	Well does not reflect highest concentration encountered in first groundwater
RMHF	RD-27	RD-27_111308_01_L	6020	Copper, Dissolved	0.38	ug/L	U	11/13/2008 12:40:00 PM	Primary Sample	1120245	Lancaster	1785610.5411	267977.6842	No	Well does not reflect highest concentration encountered in first groundwater
RMHF	RD-27	RD-27_111308_01_L	6010B	Iron, Dissolved	52.2	ug/L	U	11/13/2008 12:40:00 PM	Primary Sample	1120245	Lancaster	1785610.5411	267977.6842	No	Well does not reflect highest concentration encountered in first groundwater
RMHF	RD-27	RD-27_111308_01_L	6020	Lead, Dissolved	0.25	ug/L	J	11/13/2008 12:40:00 PM	Primary Sample	1120245	Lancaster	1785610.5411	267977.6842	No	Well does not reflect highest concentration encountered in first groundwater
RMHF	RD-27	RD-27_111308_01_L	6010B	Manganese, Dissolved	9.9	ug/L		11/13/2008 12:40:00 PM	Primary Sample	1120245	Lancaster	1785610.5411	267977.6842	No	Well does not reflect highest concentration encountered in first groundwater
RMHF	RD-27	RD-27_111308_01_L	7470A	Mercury, Dissolved	0.056	ug/L	U	11/13/2008 12:40:00 PM	Primary Sample	1120245	Lancaster	1785610.5411	267977.6842	No	Well does not reflect highest concentration encountered in first groundwater
RMHF	RD-27	RD-27_111308_01_L	6010B	Molybdenum, Dissolved	4.9	ug/L	U	11/13/2008 12:40:00 PM	Primary Sample	1120245	Lancaster	1785610.5411	267977.6842	No	Well does not reflect highest concentration encountered in first groundwater
RMHF	RD-27	RD-27_111308_01_L	6020	Nickel, Dissolved	0.5	ug/L	U	11/13/2008 12:40:00 PM	Primary Sample	1120245	Lancaster	1785610.5411	267977.6842	No	Well does not reflect highest concentration encountered in first groundwater
RMHF	RD-27	RD-27_111308_01_L	6020	Selenium, Dissolved	0.3	ug/L	U	11/13/2008 12:40:00 PM	Primary Sample	1120245	Lancaster	1785610.5411	267977.6842	No	Well does not reflect highest concentration encountered in first groundwater
RMHF	RD-27	RD-27_111308_01_L	6020	Silver, Dissolved	0.037	ug/L	U	11/13/2008 12:40:00 PM	Primary Sample	1120245	Lancaster	1785610.5411	267977.6842	No	Well does not reflect highest concentration encountered in first groundwater
RMHF	RD-27	RD-27_111308_01_L	6020	Thallium, Dissolved	0.15	ug/L	U	11/13/2008 12:40:00 PM	Primary Sample	1120245	Lancaster	1785610.5411	267977.6842	No	Well does not reflect highest concentration encountered in first groundwater
RMHF	RD-27	RD-27_111308_01_L	6010B	Vanadium, Dissolved	2.5	ug/L	U	11/13/2008 12:40:00 PM	Primary Sample	1120245	Lancaster	1785610.5411	267977.6842	No	Well does not reflect highest concentration encountered in first groundwater
RMHF	RD-27	RD-27_111308_01_L	6010B	Zinc, Dissolved	104	ug/L		11/13/2008 12:40:00 PM	Primary Sample	1120245	Lancaster	1785610.5411	267977.6842	No	Well does not reflect highest concentration encountered in first groundwater
RMHF	RD-27	RD-27_111308_01_L	6010B	Zirconium, dissolved	0.01	mg/L	U	11/13/2008 12:40:00 PM	Primary Sample	1120245	Lancaster	1785610.5411	267977.6842	No	Well does not reflect highest concentration encountered in first groundwater
RMHF	RD-27	RD-27_111403_01	8260B	1,1,1-Trichloroethane	0.3	ug/L	U	11/14/2003 11:15:00 AM	Primary Sample	IMK0914	Del Mar	1785610.5411	267977.6842	No	Well does not reflect highest concentration encountered in first groundwater
RMHF	RD-27	RD-27_111403_01	8260B	1,1,2,2-Tetrachloroethane	0.24	ug/L	U	11/14/2003 11:15:00 AM	Primary Sample	IMK0914	Del Mar	1785610.5411	267977.6842	No	Well does not reflect highest concentration encountered in first groundwater
RMHF	RD-27	RD-27_111403_01	8260B	1,1,2-Trichloro-1,2,2-trifluoroethane	1.2	ug/L	U	11/14/2003 11:15:00 AM	Primary Sample	IMK0914	Del Mar	1785610.5411	267977.6842	No	Well does not reflect highest concentration encountered in first groundwater
RMHF	RD-27	RD-27_111403_01	8260B	1,1,2-Trichloroethane	0.3	ug/L	U	11/14/2003 11:15:00 AM	Primary Sample	IMK0914	Del Mar	1785610.5411	267977.6842	No	Well does not reflect highest concentration encountered in first groundwater
RMHF	RD-27	RD-27_111403_01	8260B	1,1-Dichloroethane	0.27	ug/L	U	11/14/2003 11:15:00 AM	Primary Sample	IMK0914	Del Mar	1785610.5411	267977.6842	No	Well does not reflect highest concentration encountered in first groundwater
RMHF	RD-27	RD-27_111403_01	8260B	1,1-Dichloroethene	0.32	ug/L	U	11/14/2003 11:15:00 AM	Primary Sample	IMK0914	Del Mar	1785610.5411	267977.6842	No	Well does not reflect highest concentration encountered in first groundwater
RMHF	RD-27	RD-27_111403_01	8260B	1,2-Dichlorobenzene	0.32	ug/L	U	11/14/2003 11:15:00 AM	Primary Sample	IMK0914	Del Mar	1785610.5411	267977.6842	No	Well does not reflect highest concentration encountered in first groundwater
RMHF	RD-27	RD-27_111403_01	8260B	1,2-Dichloroethane	0.28	ug/L	U	11/14/2003 11:15:00 AM	Primary Sample	IMK0914	Del Mar	1785610.5411	267977.6842	No	Well does not reflect highest concentration encountered in first groundwater
RMHF	RD-27	RD-27_111403_01	8260B	1,2-Dichloropropane	0.35	ug/L	U	11/14/2003 11:15:00 AM	Primary Sample	IMK0914	Del Mar	1785610.5411	267977.6842	No	Well does not reflect highest concentration encountered in first groundwater
RMHF	RD-27	RD-27_111403_01	8260B	1,3-Dichlorobenzene	0.35	ug/L	U	11/14/2003 11:15:00 AM	Primary Sample	IMK0914	Del Mar	1785610.5411	267977.6842	No	Well does not reflect highest concentration encountered in first groundwater
RMHF	RD-27	RD-27_111403_01	8260B	1,4-Dichlorobenzene	0.37	ug/L	U	11/14/2003 11:15:00 AM	Primary Sample	IMK0914	Del Mar	1785610.5411	267977.6842	No	Well does not reflect highest concentration encountered in first groundwater
RMHF	RD-27	RD-27_111403_01	8260B	2-Hexanone	2.6	ug/L	U	11/14/2003 11:15:00 AM	Primary Sample	IMK0914	Del Mar	1785610.5411	267977.6842	No	Well does not reflect highest concentration encountered in first groundwater
RMHF	RD-27	RD-27_111403_01	8260B	Acetone	4.5	ug/L	U	11/14/2003 11:15:00 AM	Primary Sample	IMK0914	Del Mar	1785610.5411	267977.6842	No	Well does not reflect highest concentration encountered in first groundwater
RMHF	RD-27	RD-27_111403_01	8260B	Benzene	0.28	ug/L	U	11/14/2003 11:15:00 AM	Primary Sample	IMK0914	Del Mar	1785610.5411	267977.6842	No	Well does not reflect highest concentration encountered in first groundwater
RMHF	RD-27	RD-27_111403_01	8260B	Bromodichloromethane	0.3	ug/L	U	11/14/2003 11:15:00 AM	Primary Sample	IMK0914	Del Mar	1785610.5411	267977.6842	No	Well does not reflect highest concentration encountered in first groundwater
RMHF	RD-27	RD-27_111403_01	8260B	Bromoform	0.32	ug/L	U	11/14/2003 11:15:00 AM	Primary Sample	IMK0914	Del Mar	1785610.5411	267977.6842	No	Well does not reflect highest concentration encountered in first groundwater
RMHF	RD-27	RD-27_111403_01	8260B	Bromomethane	0.34	ug/L	U	11/14/2003 11:15:00 AM	Primary Sample	IMK0914	Del Mar	1785610.5411	267977.6842	No	Well does not reflect highest concentration encountered in first groundwater
RMHF	RD-27	RD-27_111403_01	8260B	Carbon Disulfide	0.48	ug/L	U	11/14/2003 11:15:00 AM	Primary Sample	IMK0914	Del Mar	1785610.5411	267977.6842	No	Well does not reflect highest concentration encountered in first groundwater
RMHF	RD-27	RD-27_111403_01	8260B	Carbon Tetrachloride	0.28	ug/L	U	11/14/2003 11:15:00 AM	Primary Sample	IMK0914	Del Mar	1785610.5411	267977.6842	No	Well does not reflect highest concentration encountered in first groundwater
RMHF	RD-27	RD-27_111403_01	8260B	Chlorobenzene	0.36	ug/L	U	11/14/2003 11:15:00 AM	Primary Sample	IMK0914	Del Mar	1785610.5411	267977.6842	No	Well does not reflect highest concentration encountered in first groundwater
RMHF	RD-27	RD-27_111403_01	8260B	Chloroethane	0.33	ug/L	U	11/14/2003 11:15:00 AM	Primary Sample	IMK0914	Del Mar	1785610.5411	267977.6842	No	Well does not reflect highest concentration encountered in first groundwater
RMHF	RD-27	RD-27_111403_01	8260B	Chloroform	0.33	ug/L	U	11/14/2003 11:15:00 AM	Primary Sample	IMK0914	Del Mar	1785610.5411	267977.6842	No	Well does not reflect highest concentration encountered in first groundwater
RMHF	RD-27	RD-27_111403_01	8260B	Chloromethane	0.3	ug/L	U	11/14/2003 11:15:00 AM	Primary Sample	IMK0914	Del Mar	1785610.5411	267977.6842	No	Well does not reflect highest concentration encountered in first groundwater
RMHF	RD-27	RD-27_111403_01	8260B	cis-1,2-Dichloroethene	0.32	ug/L	U	11/14/2003 11:15:00 AM	Primary Sample	IMK0914	Del Mar	1785610.5411	267977.6842	No	Well does not reflect highest concentration encountered in first groundwater
RMHF	RD-27	RD-27_111403_01	8260B	cis-1,3-Dichloropropene	0.22	ug/L	U	11/14/2003 11:15:00 AM	Primary Sample	IMK0914	Del Mar	1785610.5411	267977.6842	No	Well does not reflect highest concentration encountered in first groundwater

RFI Site	Well ID	Sample ID	Analytical Method	Analyte	Result	Units	Qualifier Code	Collection Date	Sample Type	Sample Delivery Group	Analytical Laboratory	Easting	Northing	Included in Risk Assessment	Rationale for Risk Exclusion
RMHF	RD-27	RD-27_111403_01	8260B	Dibromochloromethane	0.28	ug/L	U	11/14/2003 11:15:00 AM	Primary Sample	IMK0914	Del Mar	1785610.5411	267977.6842	No	Well does not reflect highest concentration encountered in first groundwater
RMHF	RD-27	RD-27_111403_01	8260B	Ethylbenzene	0.25	ug/L	U	11/14/2003 11:15:00 AM	Primary Sample	IMK0914	Del Mar	1785610.5411	267977.6842	No	Well does not reflect highest concentration encountered in first groundwater
RMHF	RD-27	RD-27_111403_01	8260B	Methyl ethyl ketone	3.8	ug/L	U	11/14/2003 11:15:00 AM	Primary Sample	IMK0914	Del Mar	1785610.5411	267977.6842	No	Well does not reflect highest concentration encountered in first groundwater
RMHF	RD-27	RD-27_111403_01	8260B	Methyl isobutyl ketone (MIBK)	2.5	ug/L	U	11/14/2003 11:15:00 AM	Primary Sample	IMK0914	Del Mar	1785610.5411	267977.6842	No	Well does not reflect highest concentration encountered in first groundwater
RMHF	RD-27	RD-27_111403_01	8260B	Methylene chloride	0.48	ug/L	U	11/14/2003 11:15:00 AM	Primary Sample	IMK0914	Del Mar	1785610.5411	267977.6842	No	Well does not reflect highest concentration encountered in first groundwater
RMHF	RD-27	RD-27_111403_01	8260B	m-Xylene & p-Xylene	0.52	ug/L	U	11/14/2003 11:15:00 AM	Primary Sample	IMK0914	Del Mar	1785610.5411	267977.6842	No	Well does not reflect highest concentration encountered in first groundwater
RMHF	RD-27	RD-27_111403_01	8260B	o-Xylene	0.24	ug/L	U	11/14/2003 11:15:00 AM	Primary Sample	IMK0914	Del Mar	1785610.5411	267977.6842	No	Well does not reflect highest concentration encountered in first groundwater
RMHF	RD-27	RD-27_111403_01	8260B	Tetrachloroethene	0.32	ug/L	U	11/14/2003 11:15:00 AM	Primary Sample	IMK0914	Del Mar	1785610.5411	267977.6842	No	Well does not reflect highest concentration encountered in first groundwater
RMHF	RD-27	RD-27_111403_01	8260B	Toluene	0.36	ug/L	U	11/14/2003 11:15:00 AM	Primary Sample	IMK0914	Del Mar	1785610.5411	267977.6842	No	Well does not reflect highest concentration encountered in first groundwater
RMHF	RD-27	RD-27_111403_01	8260B	trans-1,2-Dichloroethene	0.27	ug/L	U	11/14/2003 11:15:00 AM	Primary Sample	IMK0914	Del Mar	1785610.5411	267977.6842	No	Well does not reflect highest concentration encountered in first groundwater
RMHF	RD-27	RD-27_111403_01	8260B	trans-1,3-Dichloropropene	0.24	ug/L	U	11/14/2003 11:15:00 AM	Primary Sample	IMK0914	Del Mar	1785610.5411	267977.6842	No	Well does not reflect highest concentration encountered in first groundwater
RMHF	RD-27	RD-27_111403_01	8260B	Trichloroethene	0.26	ug/L	U	11/14/2003 11:15:00 AM	Primary Sample	IMK0914	Del Mar	1785610.5411	267977.6842	No	Well does not reflect highest concentration encountered in first groundwater
RMHF	RD-27	RD-27_111403_01	8260B	Trichlorofluoromethane	0.34	ug/L	U	11/14/2003 11:15:00 AM	Primary Sample	IMK0914	Del Mar	1785610.5411	267977.6842	No	Well does not reflect highest concentration encountered in first groundwater
RMHF	RD-27	RD-27_111403_01	8260B	Vinyl chloride	0.26	ug/L	U	11/14/2003 11:15:00 AM	Primary Sample	IMK0914	Del Mar	1785610.5411	267977.6842	No	Well does not reflect highest concentration encountered in first groundwater
RMHF	RD-27	Trace-105	Metals	Antimony, Dissolved	100	ug/L	U	9/21/1989	Primary Sample	Unknown	BCA-Bak	1785610.5411	267977.6842	No	Well does not reflect highest concentration encountered in first groundwater
RMHF	RD-27	Trace-105	Metals	Arsenic, Dissolved	10	ug/L	U	9/21/1989	Primary Sample	Unknown	BCA-Bak	1785610.5411	267977.6842	No	Well does not reflect highest concentration encountered in first groundwater
RMHF	RD-27	Trace-105	Metals	Barium, Dissolved	100	ug/L	U	9/21/1989	Primary Sample	Unknown	BCA-Bak	1785610.5411	267977.6842	No	Well does not reflect highest concentration encountered in first groundwater
RMHF	RD-27	Trace-105	Metals	Beryllium, Dissolved	10	ug/L	U	9/21/1989	Primary Sample	Unknown	BCA-Bak	1785610.5411	267977.6842	No	Well does not reflect highest concentration encountered in first groundwater
RMHF	RD-27	Trace-105	Metals	Cadmium, Dissolved	5	ug/L	U	9/21/1989	Primary Sample	Unknown	BCA-Bak	1785610.5411	267977.6842	No	Well does not reflect highest concentration encountered in first groundwater
RMHF	RD-27	Trace-105	Metals	Chromium, Dissolved	10	ug/L	U	9/21/1989	Primary Sample	Unknown	BCA-Bak	1785610.5411	267977.6842	No	Well does not reflect highest concentration encountered in first groundwater
RMHF	RD-27	Trace-105	Metals	Copper, Dissolved	10	ug/L	U	9/21/1989	Primary Sample	Unknown	BCA-Bak	1785610.5411	267977.6842	No	Well does not reflect highest concentration encountered in first groundwater
RMHF	RD-27	Trace-105	Metals	Iron, Dissolved	50	ug/L	U	9/21/1989	Primary Sample	Unknown	BCA-Bak	1785610.5411	267977.6842	No	Well does not reflect highest concentration encountered in first groundwater
RMHF	RD-27	Trace-105	Metals	Lead, Dissolved	10	ug/L	U	9/21/1989	Primary Sample	Unknown	BCA-Bak	1785610.5411	267977.6842	No	Well does not reflect highest concentration encountered in first groundwater
RMHF	RD-27	Trace-105	Metals	Manganese, Dissolved	10	ug/L		9/21/1989	Primary Sample	Unknown	BCA-Bak	1785610.5411	267977.6842	No	Well does not reflect highest concentration encountered in first groundwater
RMHF	RD-27	Trace-105	Metals	Mercury, Dissolved	0.2	ug/L	U	9/21/1989	Primary Sample	Unknown	BCA-Bak	1785610.5411	267977.6842	No	Well does not reflect highest concentration encountered in first groundwater
RMHF	RD-27	Trace-105	Metals	Molybdenum, Dissolved	100	ug/L	U	9/21/1989	Primary Sample	Unknown	BCA-Bak	1785610.5411	267977.6842	No	Well does not reflect highest concentration encountered in first groundwater
RMHF	RD-27	Trace-105	Metals	Nickel, Dissolved	50	ug/L	U	9/21/1989	Primary Sample	Unknown	BCA-Bak	1785610.5411	267977.6842	No	Well does not reflect highest concentration encountered in first groundwater
RMHF	RD-27	Trace-105	Metals	Selenium, Dissolved	5	ug/L	U	9/21/1989	Primary Sample	Unknown	BCA-Bak	1785610.5411	267977.6842	No	Well does not reflect highest concentration encountered in first groundwater
RMHF	RD-27	Trace-105	Metals	Silver, Dissolved	10	ug/L	U	9/21/1989	Primary Sample	Unknown	BCA-Bak	1785610.5411	267977.6842	No	Well does not reflect highest concentration encountered in first groundwater
RMHF	RD-27	Trace-105	Metals	Strontium, Dissolved	178	ug/L		9/21/1989	Primary Sample	Unknown	BCA-Bak	1785610.5411	267977.6842	No	Well does not reflect highest concentration encountered in first groundwater
RMHF	RD-27	Trace-105	Metals	Thallium, Dissolved	100	ug/L	U	9/21/1989	Primary Sample	Unknown	BCA-Bak	1785610.5411	267977.6842	No	Well does not reflect highest concentration encountered in first groundwater
RMHF	RD-27	Trace-105	Metals	Zinc, Dissolved	458	ug/L		9/21/1989	Primary Sample	Unknown	BCA-Bak	1785610.5411	267977.6842	No	Well does not reflect highest concentration encountered in first groundwater
RMHF	RD-27	VOC-1992	8240	1,1,1-Trichloroethane	1	ug/L	U	9/21/1989	Primary Sample	SSFL Legacy Data	AnalTech	1785610.5411	267977.6842	No	Well does not reflect highest concentration encountered in first groundwater
RMHF	RD-27	VOC-1992	8240	1,1,2,2-Tetrachloroethane	1	ug/L	U	9/21/1989	Primary Sample	SSFL Legacy Data	AnalTech	1785610.5411	267977.6842	No	Well does not reflect highest concentration encountered in first groundwater
RMHF	RD-27	VOC-1992	8240	1,1,2-Trichloroethane	1	ug/L	U	9/21/1989	Primary Sample	SSFL Legacy Data	AnalTech	1785610.5411	267977.6842	No	Well does not reflect highest concentration encountered in first groundwater
RMHF	RD-27	VOC-1992	8240	1,1-Dichloroethane	1	ug/L	U	9/21/1989	Primary Sample	SSFL Legacy Data	AnalTech	1785610.5411	267977.6842	No	Well does not reflect highest concentration encountered in first groundwater
RMHF	RD-27	VOC-1992	8240	1,1-Dichloroethene	1	ug/L	U	9/21/1989	Primary Sample	SSFL Legacy Data	AnalTech	1785610.5411	267977.6842	No	Well does not reflect highest concentration encountered in first groundwater
RMHF	RD-27	VOC-1992	8240	1,2-Dichloroethane	1	ug/L	U	9/21/1989	Primary Sample	SSFL Legacy Data	AnalTech	1785610.5411	267977.6842	No	Well does not reflect highest concentration encountered in first groundwater
RMHF	RD-27	VOC-1992	8240	1,2-Dichloropropane	1	ug/L	U	9/21/1989	Primary Sample	SSFL Legacy Data	AnalTech	1785610.5411	267977.6842	No	Well does not reflect highest concentration encountered in first groundwater
RMHF	RD-27	VOC-1992	8240	2-Chloroethylvinyl ether	10	ug/L	U	9/21/1989	Primary Sample	SSFL Legacy Data	AnalTech	1785610.5411	267977.6842	No	Well does not reflect highest concentration encountered in first groundwater
RMHF	RD-27	VOC-1992	8240	2-Hexanone	10	ug/L	U	9/21/1989	Primary Sample	SSFL Legacy Data	AnalTech	1785610.5411	267977.6842	No	Well does not reflect highest concentration encountered in first groundwater
RMHF	RD-27	VOC-1992	8240	Acetone	10	ug/L	U	9/21/1989	Primary Sample	SSFL Legacy Data	AnalTech	1785610.5411	267977.6842	No	Well does not reflect highest concentration encountered in first groundwater
RMHF	RD-27	VOC-1992	8240	Benzene	1	ug/L	U	9/21/1989	Primary Sample	SSFL Legacy Data	AnalTech	1785610.5411	267977.6842	No	Well does not reflect highest concentration encountered in first groundwater
RMHF	RD-27	VOC-1992	8240	Bromodichloromethane	1	ug/L	U	9/21/1989	Primary Sample	SSFL Legacy Data	AnalTech	1785610.5411	267977.6842	No	Well does not reflect highest concentration encountered in first groundwater
RMHF	RD-27	VOC-1992	8240	Bromoform	5	ug/L	U	9/21/1989	Primary Sample	SSFL Legacy Data	AnalTech	1785610.5411	267977.6842	No	Well does not reflect highest concentration encountered in first groundwater
RMHF	RD-27	VOC-1992	8240	Bromomethane	10	ug/L	U	9/21/1989	Primary Sample	SSFL Legacy Data	AnalTech	1785610.5411	267977.6842	No	Well does not reflect highest concentration encountered in first groundwater
RMHF	RD-27	VOC-1992	8240	Carbon Disulfide	1	ug/L	U	9/21/1989	Primary Sample	SSFL Legacy Data	AnalTech	1785610.5411	267977.6842	No	Well does not reflect highest concentration encountered in first groundwater
RMHF	RD-27	VOC-1992	8240	Carbon Tetrachloride	1	ug/L	U	9/21/1989	Primary Sample	SSFL Legacy Data	AnalTech	1785610.5411	267977.6842	No	Well does not reflect highest concentration encountered in first groundwater
RMHF	RD-27	VOC-1992	8240	Chlorobenzene	1	ug/L	U	9/21/1989	Primary Sample	SSFL Legacy Data	AnalTech	1785610.5411	267977.6842	No	Well does not reflect highest concentration encountered in first groundwater
RMHF	RD-27	VOC-1992	8240	Chloroethane	1	ug/L	U	9/21/1989	Primary Sample	SSFL Legacy Data	AnalTech	1785610.5411	267977.6842	No	Well does not reflect highest concentration encountered in first groundwater
RMHF	RD-27	VOC-1992	8240	Chloroform	1	ug/L	U	9/21/1989	Primary Sample	SSFL Legacy Data	AnalTech	1785610.5411	267977.6842	No	Well does not reflect highest concentration encountered in first groundwater
RMHF	RD-27	VOC-1992	8240	Chloromethane	10	ug/L	U	9/21/1989	Primary Sample	SSFL Legacy Data	AnalTech	1785610.5411	267977.6842	No	Well does not reflect highest concentration encountered in first groundwater
RMHF	RD-27	VOC-1992	8240	cis-1,3-Dichloropropene	1	ug/L	U	9/21/1989	Primary Sample	SSFL Legacy Data	AnalTech	1785610.5411	267977.6842	No	Well does not reflect highest concentration encountered in first groundwater
RMHF	RD-27	VOC-1992	8240	Dibromochloromethane	1	ug/L	U	9/21/1989	Primary Sample	SSFL Legacy Data	AnalTech	1785610.5411	267977.6842	No	Well does not reflect highest concentration encountered in first groundwater
RMHF	RD-27	VOC-1992	8240	Dichlorobenzenes	5	ug/L	U	9/21/1989	Primary Sample	SSFL Legacy Data	AnalTech	1785610.5411	267977.6842	No	Well does not reflect highest concentration encountered in first groundwater
RMHF	RD-27	VOC-1992	8240	Ethylbenzene	1	ug/L	U	9/21/1989	Primary Sample	SSFL Legacy Data	AnalTech	1785610.5411	267977.6842	No	Well does not reflect highest concentration encountered in first groundwater
RMHF	RD-27	VOC-1992	8240	Methyl ethyl ketone	10	ug/L	U	9/21/1989	Primary Sample	SSFL Legacy Data	AnalTech	1785610.5411	267977.6842	No	Well does not reflect highest concentration encountered in first groundwater
RMHF	RD-27	VOC-1992	8240	Methyl isobutyl ketone (MIBK)	10	ug/L	U	9/21/1989	Primary Sample	SSFL Legacy Data	AnalTech	1785610.5411	267977.6842	No	Well does not reflect highest concentration encountered in first groundwater
RMHF	RD-27	VOC-1992	8240	Methylene chloride	5	ug/L	U	9/21/1989	Primary Sample	SSFL Legacy Data	AnalTech	1785610.5411	267977.6842	No	Well does not reflect highest concentration encountered in first groundwater
RMHF	RD-27	VOC-1992	8240	Styrene	1	ug/L	U	9/21/1989	Primary Sample	SSFL Legacy Data	AnalTech	1785610.5411	267977.6842	No	Well does not reflect highest concentration encountered in first groundwater
RMHF	RD-27	VOC-1992	8240	Tetrachloroethene	1	ug/L	U	9/21/1989	Primary Sample	SSFL Legacy Data	AnalTech	1785610.5411	267977.6842	No	Well does not reflect highest concentration encountered in first groundwater
RMHF	RD-27	VOC-1992	8240	Toluene	7	ug/L	U	9/21/1989	Primary Sample	SSFL Legacy Data	AnalTech	1785610.5411	267977.6842	No	Well does not reflect highest concentration encountered in first groundwater
RMHF	RD-27	VOC-1992	8240	trans-1,2-Dichloroethene	1	ug/L	U	9/21/1989	Primary Sample	SSFL Legacy Data	AnalTech	1785610.5411	267977.6842	No	Well does not reflect highest concentration encountered in first groundwater
RMHF	RD-27	VOC-1992	8240	trans-1,3-Dichloropropene	1	ug/L	U	9/21/1989	Primary Sample	SSFL Legacy Data	AnalTech	1785610.5411	267977.6842	No	Well does not reflect highest concentration encountered in first groundwater
RMHF	RD-27	VOC-1992	8240	Trichloroethene	1	ug/L	U	9/21/1989	Primary Sample	SSFL Legacy Data	AnalTech	1785610.5411	267977.6842	No	Well does not reflect highest concentration encountered in first groundwater
RMHF	RD-27	VOC-1992	8240	Vinyl acetate	10	ug/L	U	9/21/1989	Primary Sample	SSFL Legacy Data	AnalTech	1785610.5411	267977.6842	No	Well does not reflect highest concentration encountered in first groundwater
RMHF	RD-27	VOC-1992	8240	Vinyl chloride	1	ug/L	U	9/21/1989	Primary Sample	SSFL Legacy Data	AnalTech	1785610.5411	267977.6842	No	Well does not reflect highest concentration encountered in first groundwater
RMHF	RD-27	VOC-1992	8240	Xylenes, Total	1	ug/L	U	9/21/1989	Primary Sample	SSFL Legacy Data	AnalTech	1785610.5411	267977.6842	No	Well does not reflect highest concentration encountered in first groundwater
RMHF	RD-27	VOC-1993	8240	1,1,1-Trichloroethane	1	ug/L	U	10/19/1989	Primary Sample	SSFL Legacy Data	AnalTech	1785610.5411	267977.6842	No	Well does not reflect highest concentration encountered in first groundwater
RMHF	RD-27	VOC-1993	8240	1,1,2,2-Tetrachloroethane	1	ug/L	U	10/19/1989	Primary Sample	SSFL Legacy Data	AnalTech	1785610.5411	267977.6842	No	Well does not reflect highest concentration encountered in first groundwater
RMHF	RD-27	VOC-1993	8240	1,1,2-Trichloroethane	1	ug/L	U	10/19/1989	Primary Sample	SSFL Legacy Data	AnalTech	1785610.5411	267977.6842	No	Well does not reflect highest concentration encountered in first groundwater
RMHF	RD-27	VOC-1993	8240	1,1-Dichloroethane	1	ug/L	U	10/19/1989	Primary Sample	SSFL Legacy Data	AnalTech	1785610.5411	267977.6842	No	Well does not reflect highest concentration encountered in first groundwater
RMHF	RD-27	VOC-1993	8240	1,1-Dichloroethene	1	ug/L	U	10/19/1989	Primary Sample	SSFL Legacy Data	AnalTech	1785610.5411	267977.6842	No	Well does not reflect highest concentration encountered in first groundwater
RMHF	RD-27	VOC-1993	8240	1,2-Dichloroethane	1	ug/L	U	10/19/1989	Primary Sample	SSFL Legacy Data	AnalTech	1785610.5411	267977.6842	No	Well does not reflect highest concentration encountered in first groundwater
RMHF	RD-27	VOC-1993	8240	1,2-Dichloropropane	1	ug/L	U	10/19/1989	Primary Sample	SSFL Legacy Data	AnalTech	1785610.5411	267977.6842	No	Well does not reflect highest concentration encountered in first groundwater
RMHF	RD-27	VOC-1993	8240	2-Chloroethylvinyl ether	10	ug/L	U	10/19/1989	Primary Sample	SSFL Legacy Data	AnalTech	1785610.5411	267977.6842	No	Well does not reflect highest concentration encountered in first groundwater
RMHF	RD-27	VOC-1993	8240	2-Hexanone	10	ug/L	U	10/19/1989	Primary Sample	SSFL Legacy Data	AnalTech	1785610.5411	267977.6842	No	Well does not reflect highest concentration encountered in first groundwater
RMHF	RD-27	VOC-1993	8240	Acetone	10	ug/L	U	10/19/1989	Primary Sample	SSFL Legacy Data	AnalTech	1785610.5411	267977.6842	No	Well does not reflect highest concentration encountered in first groundwater
RMHF	RD-27	VOC-1993	8240	Benzene	1	ug/L	U	10/19/1989	Primary Sample	SSFL Legacy Data	AnalTech	1785610.5411	267977.6842	No	Well does not reflect highest concentration encountered in first groundwater
RMHF	RD-27	VOC-1993	8240	Bromodichloromethane	1	ug/L	U	10/19/1989	Primary Sample	SSFL Legacy Data	AnalTech	1785610.5411	267977.6842	No	Well does not reflect highest concentration encountered in first groundwater
RMHF	RD-27	VOC-1993	8240	Bromoform	5	ug/L	U	10/19/1989	Primary Sample	SSFL Legacy Data	AnalTech	1785610.5411	267977.6842	No	Well does not reflect highest concentration encountered in first groundwater
RMHF	RD-27	VOC-1993	8240	Bromomethane	10	ug/L	U	10/19/1989	Primary Sample	SSFL Legacy Data	AnalTech	1785610.5411	267977.6842	No	Well does not reflect highest concentration encountered in first groundwater

RFI Site	Well ID	Sample ID	Analytical Method	Analyte	Result	Units	Qualifier Code	Collection Date	Sample Type	Sample Delivery Group	Analytical Laboratory	Easting	Northing	Included in Risk Assessment	Rationale for Risk Exclusion
RMHF	RD-27	VOC-1993	8240	Carbon Disulfide	1	ug/L	U	10/19/1989	Primary Sample	SSFL Legacy Data	AnalTech	1785610.5411	267977.6842	No	Well does not reflect highest concentration encountered in first groundwater
RMHF	RD-27	VOC-1993	8240	Carbon Tetrachloride	1	ug/L	U	10/19/1989	Primary Sample	SSFL Legacy Data	AnalTech	1785610.5411	267977.6842	No	Well does not reflect highest concentration encountered in first groundwater
RMHF	RD-27	VOC-1993	8240	Chlorobenzene	1	ug/L	U	10/19/1989	Primary Sample	SSFL Legacy Data	AnalTech	1785610.5411	267977.6842	No	Well does not reflect highest concentration encountered in first groundwater
RMHF	RD-27	VOC-1993	8240	Chloroethane	1	ug/L	U	10/19/1989	Primary Sample	SSFL Legacy Data	AnalTech	1785610.5411	267977.6842	No	Well does not reflect highest concentration encountered in first groundwater
RMHF	RD-27	VOC-1993	8240	Chloroform	1	ug/L	U	10/19/1989	Primary Sample	SSFL Legacy Data	AnalTech	1785610.5411	267977.6842	No	Well does not reflect highest concentration encountered in first groundwater
RMHF	RD-27	VOC-1993	8240	Chloromethane	10	ug/L	U	10/19/1989	Primary Sample	SSFL Legacy Data	AnalTech	1785610.5411	267977.6842	No	Well does not reflect highest concentration encountered in first groundwater
RMHF	RD-27	VOC-1993	8240	cis-1,3-Dichloropropene	1	ug/L	U	10/19/1989	Primary Sample	SSFL Legacy Data	AnalTech	1785610.5411	267977.6842	No	Well does not reflect highest concentration encountered in first groundwater
RMHF	RD-27	VOC-1993	8240	Dibromochloromethane	1	ug/L	U	10/19/1989	Primary Sample	SSFL Legacy Data	AnalTech	1785610.5411	267977.6842	No	Well does not reflect highest concentration encountered in first groundwater
RMHF	RD-27	VOC-1993	8240	Dichlorobenzenes	5	ug/L	U	10/19/1989	Primary Sample	SSFL Legacy Data	AnalTech	1785610.5411	267977.6842	No	Well does not reflect highest concentration encountered in first groundwater
RMHF	RD-27	VOC-1993	8240	Ethylbenzene	1	ug/L	U	10/19/1989	Primary Sample	SSFL Legacy Data	AnalTech	1785610.5411	267977.6842	No	Well does not reflect highest concentration encountered in first groundwater
RMHF	RD-27	VOC-1993	8240	Methyl ethyl ketone	10	ug/L	U	10/19/1989	Primary Sample	SSFL Legacy Data	AnalTech	1785610.5411	267977.6842	No	Well does not reflect highest concentration encountered in first groundwater
RMHF	RD-27	VOC-1993	8240	Methyl isobutyl ketone (MIBK)	10	ug/L	U	10/19/1989	Primary Sample	SSFL Legacy Data	AnalTech	1785610.5411	267977.6842	No	Well does not reflect highest concentration encountered in first groundwater
RMHF	RD-27	VOC-1993	8240	Methylene chloride	5	ug/L	U	10/19/1989	Primary Sample	SSFL Legacy Data	AnalTech	1785610.5411	267977.6842	No	Well does not reflect highest concentration encountered in first groundwater
RMHF	RD-27	VOC-1993	8240	Styrene	1	ug/L	U	10/19/1989	Primary Sample	SSFL Legacy Data	AnalTech	1785610.5411	267977.6842	No	Well does not reflect highest concentration encountered in first groundwater
RMHF	RD-27	VOC-1993	8240	Tetrachloroethene	1	ug/L	U	10/19/1989	Primary Sample	SSFL Legacy Data	AnalTech	1785610.5411	267977.6842	No	Well does not reflect highest concentration encountered in first groundwater
RMHF	RD-27	VOC-1993	8240	Toluene	3	ug/L	QC	10/19/1989	Primary Sample	SSFL Legacy Data	AnalTech	1785610.5411	267977.6842	No	Well does not reflect highest concentration encountered in first groundwater
RMHF	RD-27	VOC-1993	8240	trans-1,2-Dichloroethene	1	ug/L	U	10/19/1989	Primary Sample	SSFL Legacy Data	AnalTech	1785610.5411	267977.6842	No	Well does not reflect highest concentration encountered in first groundwater
RMHF	RD-27	VOC-1993	8240	trans-1,3-Dichloropropene	1	ug/L	U	10/19/1989	Primary Sample	SSFL Legacy Data	AnalTech	1785610.5411	267977.6842	No	Well does not reflect highest concentration encountered in first groundwater
RMHF	RD-27	VOC-1993	8240	Trichloroethene	1	ug/L	U	10/19/1989	Primary Sample	SSFL Legacy Data	AnalTech	1785610.5411	267977.6842	No	Well does not reflect highest concentration encountered in first groundwater
RMHF	RD-27	VOC-1993	8240	Vinyl acetate	10	ug/L	U	10/19/1989	Primary Sample	SSFL Legacy Data	AnalTech	1785610.5411	267977.6842	No	Well does not reflect highest concentration encountered in first groundwater
RMHF	RD-27	VOC-1993	8240	Vinyl chloride	1	ug/L	U	10/19/1989	Primary Sample	SSFL Legacy Data	AnalTech	1785610.5411	267977.6842	No	Well does not reflect highest concentration encountered in first groundwater
RMHF	RD-27	VOC-1993	8240	Xylenes, Total	1	ug/L	U	10/19/1989	Primary Sample	SSFL Legacy Data	AnalTech	1785610.5411	267977.6842	No	Well does not reflect highest concentration encountered in first groundwater
RMHF	RD-27	VOC-1994	8010	1,1,1-Trichloroethane	0.2	ug/L	U	3/29/1990	Primary Sample	SSFL Legacy Data	AnalTech	1785610.5411	267977.6842	No	Well does not reflect highest concentration encountered in first groundwater
RMHF	RD-27	VOC-1994	8010	1,1,2,2-Tetrachloroethane	0.2	ug/L	U	3/29/1990	Primary Sample	SSFL Legacy Data	AnalTech	1785610.5411	267977.6842	No	Well does not reflect highest concentration encountered in first groundwater
RMHF	RD-27	VOC-1994	8010	1,1,2-Trichloroethane	0.2	ug/L	U	3/29/1990	Primary Sample	SSFL Legacy Data	AnalTech	1785610.5411	267977.6842	No	Well does not reflect highest concentration encountered in first groundwater
RMHF	RD-27	VOC-1994	8010	1,1-Dichloroethane	0.2	ug/L	U	3/29/1990	Primary Sample	SSFL Legacy Data	AnalTech	1785610.5411	267977.6842	No	Well does not reflect highest concentration encountered in first groundwater
RMHF	RD-27	VOC-1994	8010	1,1-Dichloroethene	0.2	ug/L	U	3/29/1990	Primary Sample	SSFL Legacy Data	AnalTech	1785610.5411	267977.6842	No	Well does not reflect highest concentration encountered in first groundwater
RMHF	RD-27	VOC-1994	8010	1,2-Dichlorobenzene	0.5	ug/L	U	3/29/1990	Primary Sample	SSFL Legacy Data	AnalTech	1785610.5411	267977.6842	No	Well does not reflect highest concentration encountered in first groundwater
RMHF	RD-27	VOC-1994	8010	1,2-Dichloroethane	0.2	ug/L	U	3/29/1990	Primary Sample	SSFL Legacy Data	AnalTech	1785610.5411	267977.6842	No	Well does not reflect highest concentration encountered in first groundwater
RMHF	RD-27	VOC-1994	8010	1,2-Dichloropropane	0.2	ug/L	U	3/29/1990	Primary Sample	SSFL Legacy Data	AnalTech	1785610.5411	267977.6842	No	Well does not reflect highest concentration encountered in first groundwater
RMHF	RD-27	VOC-1994	8010	1,3-Dichlorobenzene	0.5	ug/L	U	3/29/1990	Primary Sample	SSFL Legacy Data	AnalTech	1785610.5411	267977.6842	No	Well does not reflect highest concentration encountered in first groundwater
RMHF	RD-27	VOC-1994	8010	1,4-Dichlorobenzene	0.5	ug/L	U	3/29/1990	Primary Sample	SSFL Legacy Data	AnalTech	1785610.5411	267977.6842	No	Well does not reflect highest concentration encountered in first groundwater
RMHF	RD-27	VOC-1994	8010	Bromodichloromethane	0.2	ug/L	U	3/29/1990	Primary Sample	SSFL Legacy Data	AnalTech	1785610.5411	267977.6842	No	Well does not reflect highest concentration encountered in first groundwater
RMHF	RD-27	VOC-1994	8010	Bromoform	0.2	ug/L	U	3/29/1990	Primary Sample	SSFL Legacy Data	AnalTech	1785610.5411	267977.6842	No	Well does not reflect highest concentration encountered in first groundwater
RMHF	RD-27	VOC-1994	8010	Bromomethane	0.2	ug/L	U	3/29/1990	Primary Sample	SSFL Legacy Data	AnalTech	1785610.5411	267977.6842	No	Well does not reflect highest concentration encountered in first groundwater
RMHF	RD-27	VOC-1994	8010	Carbon Tetrachloride	0.2	ug/L	U	3/29/1990	Primary Sample	SSFL Legacy Data	AnalTech	1785610.5411	267977.6842	No	Well does not reflect highest concentration encountered in first groundwater
RMHF	RD-27	VOC-1994	8010	Chlorobenzene	0.5	ug/L	U	3/29/1990	Primary Sample	SSFL Legacy Data	AnalTech	1785610.5411	267977.6842	No	Well does not reflect highest concentration encountered in first groundwater
RMHF	RD-27	VOC-1994	8010	Chloroethane	0.2	ug/L	U	3/29/1990	Primary Sample	SSFL Legacy Data	AnalTech	1785610.5411	267977.6842	No	Well does not reflect highest concentration encountered in first groundwater
RMHF	RD-27	VOC-1994	8010	Chloroform	0.2	ug/L	U	3/29/1990	Primary Sample	SSFL Legacy Data	AnalTech	1785610.5411	267977.6842	No	Well does not reflect highest concentration encountered in first groundwater
RMHF	RD-27	VOC-1994	8010	cis-1,2-Dichloroethene	0.2	ug/L	U	3/29/1990	Primary Sample	SSFL Legacy Data	AnalTech	1785610.5411	267977.6842	No	Well does not reflect highest concentration encountered in first groundwater
RMHF	RD-27	VOC-1994	8010	cis-1,3-Dichloropropene	0.2	ug/L	U	3/29/1990	Primary Sample	SSFL Legacy Data	AnalTech	1785610.5411	267977.6842	No	Well does not reflect highest concentration encountered in first groundwater
RMHF	RD-27	VOC-1994	8010	Dibromochloromethane	0.2	ug/L	U	3/29/1990	Primary Sample	SSFL Legacy Data	AnalTech	1785610.5411	267977.6842	No	Well does not reflect highest concentration encountered in first groundwater
RMHF	RD-27	VOC-1994	8010	Dichlorodifluoroethane	0.2	ug/L	U	3/29/1990	Primary Sample	SSFL Legacy Data	AnalTech	1785610.5411	267977.6842	No	Well does not reflect highest concentration encountered in first groundwater
RMHF	RD-27	VOC-1994	8010	Methylene chloride	2	ug/L	U	3/29/1990	Primary Sample	SSFL Legacy Data	AnalTech	1785610.5411	267977.6842	No	Well does not reflect highest concentration encountered in first groundwater
RMHF	RD-27	VOC-1994	8010	Tetrachloroethene	0.2	ug/L	U	3/29/1990	Primary Sample	SSFL Legacy Data	AnalTech	1785610.5411	267977.6842	No	Well does not reflect highest concentration encountered in first groundwater
RMHF	RD-27	VOC-1994	8010	trans-1,2-Dichloroethene	0.2	ug/L	U	3/29/1990	Primary Sample	SSFL Legacy Data	AnalTech	1785610.5411	267977.6842	No	Well does not reflect highest concentration encountered in first groundwater
RMHF	RD-27	VOC-1994	8010	trans-1,3-Dichloropropene	0.2	ug/L	U	3/29/1990	Primary Sample	SSFL Legacy Data	AnalTech	1785610.5411	267977.6842	No	Well does not reflect highest concentration encountered in first groundwater
RMHF	RD-27	VOC-1994	8010	Trichloroethene	0.2	ug/L	U	3/29/1990	Primary Sample	SSFL Legacy Data	AnalTech	1785610.5411	267977.6842	No	Well does not reflect highest concentration encountered in first groundwater
RMHF	RD-27	VOC-1994	8010	Trichlorofluoromethane	2	ug/L	U	3/29/1990	Primary Sample	SSFL Legacy Data	AnalTech	1785610.5411	267977.6842	No	Well does not reflect highest concentration encountered in first groundwater
RMHF	RD-27	VOC-1994	8010	Vinyl chloride	0.2	ug/L	U	3/29/1990	Primary Sample	SSFL Legacy Data	AnalTech	1785610.5411	267977.6842	No	Well does not reflect highest concentration encountered in first groundwater
RMHF	RD-27	VOC-1995	8010	1,1,1-Trichloroethane	0.2	ug/L	U	7/1/1990	Primary Sample	SSFL Legacy Data	AnalTech	1785610.5411	267977.6842	No	Well does not reflect highest concentration encountered in first groundwater
RMHF	RD-27	VOC-1995	8010	1,1,2,2-Tetrachloroethane	0.2	ug/L	U	7/1/1990	Primary Sample	SSFL Legacy Data	AnalTech	1785610.5411	267977.6842	No	Well does not reflect highest concentration encountered in first groundwater
RMHF	RD-27	VOC-1995	8010	1,1,2-Trichloroethane	0.2	ug/L	U	7/1/1990	Primary Sample	SSFL Legacy Data	AnalTech	1785610.5411	267977.6842	No	Well does not reflect highest concentration encountered in first groundwater
RMHF	RD-27	VOC-1995	8010	1,1-Dichloroethane	0.2	ug/L	U	7/1/1990	Primary Sample	SSFL Legacy Data	AnalTech	1785610.5411	267977.6842	No	Well does not reflect highest concentration encountered in first groundwater
RMHF	RD-27	VOC-1995	8010	1,1-Dichloroethene	0.2	ug/L	U	7/1/1990	Primary Sample	SSFL Legacy Data	AnalTech	1785610.5411	267977.6842	No	Well does not reflect highest concentration encountered in first groundwater
RMHF	RD-27	VOC-1995	8010	1,2-Dichlorobenzene	0.5	ug/L	U	7/1/1990	Primary Sample	SSFL Legacy Data	AnalTech	1785610.5411	267977.6842	No	Well does not reflect highest concentration encountered in first groundwater
RMHF	RD-27	VOC-1995	8010	1,2-Dichloroethane	0.2	ug/L	U	7/1/1990	Primary Sample	SSFL Legacy Data	AnalTech	1785610.5411	267977.6842	No	Well does not reflect highest concentration encountered in first groundwater
RMHF	RD-27	VOC-1995	8010	1,2-Dichloropropane	0.2	ug/L	U	7/1/1990	Primary Sample	SSFL Legacy Data	AnalTech	1785610.5411	267977.6842	No	Well does not reflect highest concentration encountered in first groundwater
RMHF	RD-27	VOC-1995	8010	1,3-Dichlorobenzene	0.5	ug/L	U	7/1/1990	Primary Sample	SSFL Legacy Data	AnalTech	1785610.5411	267977.6842	No	Well does not reflect highest concentration encountered in first groundwater
RMHF	RD-27	VOC-1995	8010	1,4-Dichlorobenzene	0.5	ug/L	U	7/1/1990	Primary Sample	SSFL Legacy Data	AnalTech	1785610.5411	267977.6842	No	Well does not reflect highest concentration encountered in first groundwater
RMHF	RD-27	VOC-1995	8010	Bromodichloromethane	0.2	ug/L	U	7/1/1990	Primary Sample	SSFL Legacy Data	AnalTech	1785610.5411	267977.6842	No	Well does not reflect highest concentration encountered in first groundwater
RMHF	RD-27	VOC-1995	8010	Bromoform	0.2	ug/L	U	7/1/1990	Primary Sample	SSFL Legacy Data	AnalTech	1785610.5411	267977.6842	No	Well does not reflect highest concentration encountered in first groundwater
RMHF	RD-27	VOC-1995	8010	Bromomethane	0.2	ug/L	U	7/1/1990	Primary Sample	SSFL Legacy Data	AnalTech	1785610.5411	267977.6842	No	Well does not reflect highest concentration encountered in first groundwater
RMHF	RD-27	VOC-1995	8010	Carbon Tetrachloride	0.2	ug/L	U	7/1/1990	Primary Sample	SSFL Legacy Data	AnalTech	1785610.5411	267977.6842	No	Well does not reflect highest concentration encountered in first groundwater
RMHF	RD-27	VOC-1995	8010	Chlorobenzene	0.5	ug/L	U	7/1/1990	Primary Sample	SSFL Legacy Data	AnalTech	1785610.5411	267977.6842	No	Well does not reflect highest concentration encountered in first groundwater
RMHF	RD-27	VOC-1995	8010	Chloroethane	0.2	ug/L	U	7/1/1990	Primary Sample	SSFL Legacy Data	AnalTech	1785610.5411	267977.6842	No	Well does not reflect highest concentration encountered in first groundwater
RMHF	RD-27	VOC-1995	8010	Chloroform	0.2	ug/L	U	7/1/1990	Primary Sample	SSFL Legacy Data	AnalTech	1785610.5411	267977.6842	No	Well does not reflect highest concentration encountered in first groundwater
RMHF	RD-27	VOC-1995	8010	Chloromethane	0.2	ug/L	U	7/1/1990	Primary Sample	SSFL Legacy Data	AnalTech	1785610.5411	267977.6842	No	Well does not reflect highest concentration encountered in first groundwater
RMHF	RD-27	VOC-1995	8010	cis-1,2-Dichloroethene	0.2	ug/L	U	7/1/1990	Primary Sample	SSFL Legacy Data	AnalTech	1785610.5411	267977.6842	No	Well does not reflect highest concentration encountered in first groundwater
RMHF	RD-27	VOC-1995	8010	cis-1,3-Dichloropropene	0.2	ug/L	U	7/1/1990	Primary Sample	SSFL Legacy Data	AnalTech	1785610.5411	267977.6842	No	Well does not reflect highest concentration encountered in first groundwater
RMHF	RD-27	VOC-1995	8010	Dibromochloromethane	0.2	ug/L	U	7/1/1990	Primary Sample	SSFL Legacy Data	AnalTech	1785610.5411	267977.6842	No	Well does not reflect highest concentration encountered in first groundwater
RMHF	RD-27	VOC-1995	8010	Dichlorodifluoroethane	0.2	ug/L	U	7/1/1990	Primary Sample	SSFL Legacy Data	AnalTech	1785610.5411	267977.6842	No	Well does not reflect highest concentration encountered in first groundwater
RMHF	RD-27	VOC-1995	8010	Methylene chloride	2	ug/L	U	7/1/1990	Primary Sample	SSFL Legacy Data	AnalTech	1785610.5411	267977.6842	No	Well does not reflect highest concentration encountered in first groundwater
RMHF	RD-27	VOC-1995	8010	Tetrachloroethene	0.2	ug/L	U	7/1/1990	Primary Sample	SSFL Legacy Data	AnalTech	1785610.5411	267977.6842	No	Well does not reflect highest concentration encountered in first groundwater
RMHF	RD-27	VOC-1995	8010	trans-1,2-Dichloroethene	0.2	ug/L	U	7/1/1990	Primary Sample	SSFL Legacy Data	AnalTech	1785610.5411	267977.6842	No	Well does not reflect highest concentration encountered in first groundwater
RMHF	RD-27	VOC-1995	8010	trans-1,3-Dichloropropene	0.2	ug/L	U	7/1/1990	Primary Sample	SSFL Legacy Data	AnalTech	1785610.5411	267977.6842	No	Well does not reflect highest concentration encountered in first groundwater
RMHF	RD-27	VOC-1995	8010	Trichloroethene	0.2	ug/L	U	7/1/1990	Primary Sample	SSFL Legacy Data	AnalTech	1785610.5411	267977.6842	No	Well does not reflect highest concentration encountered in first groundwater
RMHF	RD-27	VOC-1995	8010	Trichlorofluoromethane	2	ug/L	U	7/1/1990	Primary Sample	SSFL Legacy Data	AnalTech	1785610.5411	267977.6842	No	Well does not reflect highest concentration encountered in first groundwater
RMHF	RD-27	VOC-1995	8010	Vinyl chloride	0.2	ug/L	U	7/1/1990	Primary Sample	SSFL Legacy Data	AnalTech	1785610.5411	267977.6842	No	Well does not reflect highest concentration encountered in first groundwater
RMHF	RD-27	VOC-1996	8010	1,1,1-Trichloroethane	0.2	ug/L	U	9/13/1990	Primary Sample	SSFL Legacy Data	AnalTech	1785610.5411	267977.6842	No	Well does not reflect highest concentration encountered in first groundwater
RMHF	RD-27	VOC-1996	8010	1,1,2,2-Tetrachloroethane	0.2	ug/L	U	9/13/1990	Primary Sample	SSFL Legacy Data	AnalTech	1785610.5411	267977.6842	No	Well does not reflect highest concentration encountered in first groundwater

RFI Site	Well ID	Sample ID	Analytical Method	Analyte	Result	Units	Qualifier Code	Collection Date	Sample Type	Sample Delivery Group	Analytical Laboratory	Easting	Northing	Included in Risk Assessment	Rationale for Risk Exclusion
RMHF	RD-27	VOC-1996	8010	1,1,2-Trichloroethane	0.2	ug/L	U	9/13/1990	Primary Sample	SSFL Legacy Data	AnalTech	1785610.5411	267977.6842	No	Well does not reflect highest concentration encountered in first groundwater
RMHF	RD-27	VOC-1996	8010	1,1-Dichloroethane	0.2	ug/L	U	9/13/1990	Primary Sample	SSFL Legacy Data	AnalTech	1785610.5411	267977.6842	No	Well does not reflect highest concentration encountered in first groundwater
RMHF	RD-27	VOC-1996	8010	1,1-Dichloroethene	0.2	ug/L	U	9/13/1990	Primary Sample	SSFL Legacy Data	AnalTech	1785610.5411	267977.6842	No	Well does not reflect highest concentration encountered in first groundwater
RMHF	RD-27	VOC-1996	8010	1,2-Dichlorobenzene	0.5	ug/L	U	9/13/1990	Primary Sample	SSFL Legacy Data	AnalTech	1785610.5411	267977.6842	No	Well does not reflect highest concentration encountered in first groundwater
RMHF	RD-27	VOC-1996	8010	1,2-Dichloroethane	0.2	ug/L	U	9/13/1990	Primary Sample	SSFL Legacy Data	AnalTech	1785610.5411	267977.6842	No	Well does not reflect highest concentration encountered in first groundwater
RMHF	RD-27	VOC-1996	8010	1,2-Dichloropropane	0.2	ug/L	U	9/13/1990	Primary Sample	SSFL Legacy Data	AnalTech	1785610.5411	267977.6842	No	Well does not reflect highest concentration encountered in first groundwater
RMHF	RD-27	VOC-1996	8010	1,3-Dichlorobenzene	0.5	ug/L	U	9/13/1990	Primary Sample	SSFL Legacy Data	AnalTech	1785610.5411	267977.6842	No	Well does not reflect highest concentration encountered in first groundwater
RMHF	RD-27	VOC-1996	8010	1,4-Dichlorobenzene	0.5	ug/L	U	9/13/1990	Primary Sample	SSFL Legacy Data	AnalTech	1785610.5411	267977.6842	No	Well does not reflect highest concentration encountered in first groundwater
RMHF	RD-27	VOC-1996	8010	Bromodichloromethane	0.2	ug/L	U	9/13/1990	Primary Sample	SSFL Legacy Data	AnalTech	1785610.5411	267977.6842	No	Well does not reflect highest concentration encountered in first groundwater
RMHF	RD-27	VOC-1996	8010	Bromoform	0.4	ug/L	U	9/13/1990	Primary Sample	SSFL Legacy Data	AnalTech	1785610.5411	267977.6842	No	Well does not reflect highest concentration encountered in first groundwater
RMHF	RD-27	VOC-1996	8010	Bromomethane	0.2	ug/L	U	9/13/1990	Primary Sample	SSFL Legacy Data	AnalTech	1785610.5411	267977.6842	No	Well does not reflect highest concentration encountered in first groundwater
RMHF	RD-27	VOC-1996	8010	Carbon Tetrachloride	0.2	ug/L	U	9/13/1990	Primary Sample	SSFL Legacy Data	AnalTech	1785610.5411	267977.6842	No	Well does not reflect highest concentration encountered in first groundwater
RMHF	RD-27	VOC-1996	8010	Chlorobenzene	0.5	ug/L	U	9/13/1990	Primary Sample	SSFL Legacy Data	AnalTech	1785610.5411	267977.6842	No	Well does not reflect highest concentration encountered in first groundwater
RMHF	RD-27	VOC-1996	8010	Chloroethane	0.2	ug/L	U	9/13/1990	Primary Sample	SSFL Legacy Data	AnalTech	1785610.5411	267977.6842	No	Well does not reflect highest concentration encountered in first groundwater
RMHF	RD-27	VOC-1996	8010	Chloroform	0.2	ug/L	U	9/13/1990	Primary Sample	SSFL Legacy Data	AnalTech	1785610.5411	267977.6842	No	Well does not reflect highest concentration encountered in first groundwater
RMHF	RD-27	VOC-1996	8010	Chloromethane	0.2	ug/L	U	9/13/1990	Primary Sample	SSFL Legacy Data	AnalTech	1785610.5411	267977.6842	No	Well does not reflect highest concentration encountered in first groundwater
RMHF	RD-27	VOC-1996	8010	cis-1,2-Dichloroethene	0.2	ug/L	U	9/13/1990	Primary Sample	SSFL Legacy Data	AnalTech	1785610.5411	267977.6842	No	Well does not reflect highest concentration encountered in first groundwater
RMHF	RD-27	VOC-1996	8010	cis-1,3-Dichloropropene	0.2	ug/L	U	9/13/1990	Primary Sample	SSFL Legacy Data	AnalTech	1785610.5411	267977.6842	No	Well does not reflect highest concentration encountered in first groundwater
RMHF	RD-27	VOC-1996	8010	Dibromochloromethane	0.2	ug/L	U	9/13/1990	Primary Sample	SSFL Legacy Data	AnalTech	1785610.5411	267977.6842	No	Well does not reflect highest concentration encountered in first groundwater
RMHF	RD-27	VOC-1996	8010	Dichlorodifluoroethane	0.2	ug/L	U	9/13/1990	Primary Sample	SSFL Legacy Data	AnalTech	1785610.5411	267977.6842	No	Well does not reflect highest concentration encountered in first groundwater
RMHF	RD-27	VOC-1996	8010	Methylene chloride	2	ug/L	U	9/13/1990	Primary Sample	SSFL Legacy Data	AnalTech	1785610.5411	267977.6842	No	Well does not reflect highest concentration encountered in first groundwater
RMHF	RD-27	VOC-1996	8010	Tetrachloroethene	0.2	ug/L	U	9/13/1990	Primary Sample	SSFL Legacy Data	AnalTech	1785610.5411	267977.6842	No	Well does not reflect highest concentration encountered in first groundwater
RMHF	RD-27	VOC-1996	8010	trans-1,2-Dichloroethene	0.2	ug/L	U	9/13/1990	Primary Sample	SSFL Legacy Data	AnalTech	1785610.5411	267977.6842	No	Well does not reflect highest concentration encountered in first groundwater
RMHF	RD-27	VOC-1996	8010	trans-1,3-Dichloropropene	0.2	ug/L	U	9/13/1990	Primary Sample	SSFL Legacy Data	AnalTech	1785610.5411	267977.6842	No	Well does not reflect highest concentration encountered in first groundwater
RMHF	RD-27	VOC-1996	8010	Trichloroethene	0.2	ug/L	U	9/13/1990	Primary Sample	SSFL Legacy Data	AnalTech	1785610.5411	267977.6842	No	Well does not reflect highest concentration encountered in first groundwater
RMHF	RD-27	VOC-1996	8010	Trichlorofluoromethane	2	ug/L	U	9/13/1990	Primary Sample	SSFL Legacy Data	AnalTech	1785610.5411	267977.6842	No	Well does not reflect highest concentration encountered in first groundwater
RMHF	RD-27	VOC-1996	8010	Vinyl chloride	0.2	ug/L	U	9/13/1990	Primary Sample	SSFL Legacy Data	AnalTech	1785610.5411	267977.6842	No	Well does not reflect highest concentration encountered in first groundwater
RMHF	RD-27	VOC-1997	8010	1,1,1-Trichloroethane	0.2	ug/L	U	12/4/1990	Primary Sample	SSFL Legacy Data	AnalTech	1785610.5411	267977.6842	No	Well does not reflect highest concentration encountered in first groundwater
RMHF	RD-27	VOC-1997	8010	1,1,2,2-Tetrachloroethane	0.2	ug/L	U	12/4/1990	Primary Sample	SSFL Legacy Data	AnalTech	1785610.5411	267977.6842	No	Well does not reflect highest concentration encountered in first groundwater
RMHF	RD-27	VOC-1997	8010	1,1,2-Trichloroethane	0.2	ug/L	U	12/4/1990	Primary Sample	SSFL Legacy Data	AnalTech	1785610.5411	267977.6842	No	Well does not reflect highest concentration encountered in first groundwater
RMHF	RD-27	VOC-1997	8010	1,1-Dichloroethane	0.2	ug/L	U	12/4/1990	Primary Sample	SSFL Legacy Data	AnalTech	1785610.5411	267977.6842	No	Well does not reflect highest concentration encountered in first groundwater
RMHF	RD-27	VOC-1997	8010	1,1-Dichloroethene	0.2	ug/L	U	12/4/1990	Primary Sample	SSFL Legacy Data	AnalTech	1785610.5411	267977.6842	No	Well does not reflect highest concentration encountered in first groundwater
RMHF	RD-27	VOC-1997	8010	1,2-Dichlorobenzene	0.5	ug/L	U	12/4/1990	Primary Sample	SSFL Legacy Data	AnalTech	1785610.5411	267977.6842	No	Well does not reflect highest concentration encountered in first groundwater
RMHF	RD-27	VOC-1997	8010	1,2-Dichloroethane	0.2	ug/L	U	12/4/1990	Primary Sample	SSFL Legacy Data	AnalTech	1785610.5411	267977.6842	No	Well does not reflect highest concentration encountered in first groundwater
RMHF	RD-27	VOC-1997	8010	1,2-Dichloropropane	0.2	ug/L	U	12/4/1990	Primary Sample	SSFL Legacy Data	AnalTech	1785610.5411	267977.6842	No	Well does not reflect highest concentration encountered in first groundwater
RMHF	RD-27	VOC-1997	8010	1,3-Dichlorobenzene	0.5	ug/L	U	12/4/1990	Primary Sample	SSFL Legacy Data	AnalTech	1785610.5411	267977.6842	No	Well does not reflect highest concentration encountered in first groundwater
RMHF	RD-27	VOC-1997	8010	1,4-Dichlorobenzene	0.5	ug/L	U	12/4/1990	Primary Sample	SSFL Legacy Data	AnalTech	1785610.5411	267977.6842	No	Well does not reflect highest concentration encountered in first groundwater
RMHF	RD-27	VOC-1997	8010	Bromodichloromethane	0.2	ug/L	U	12/4/1990	Primary Sample	SSFL Legacy Data	AnalTech	1785610.5411	267977.6842	No	Well does not reflect highest concentration encountered in first groundwater
RMHF	RD-27	VOC-1997	8010	Bromoform	0.2	ug/L	U	12/4/1990	Primary Sample	SSFL Legacy Data	AnalTech	1785610.5411	267977.6842	No	Well does not reflect highest concentration encountered in first groundwater
RMHF	RD-27	VOC-1997	8010	Bromomethane	0.2	ug/L	U	12/4/1990	Primary Sample	SSFL Legacy Data	AnalTech	1785610.5411	267977.6842	No	Well does not reflect highest concentration encountered in first groundwater
RMHF	RD-27	VOC-1997	8010	Carbon Tetrachloride	0.2	ug/L	U	12/4/1990	Primary Sample	SSFL Legacy Data	AnalTech	1785610.5411	267977.6842	No	Well does not reflect highest concentration encountered in first groundwater
RMHF	RD-27	VOC-1997	8010	Chlorobenzene	0.5	ug/L	U	12/4/1990	Primary Sample	SSFL Legacy Data	AnalTech	1785610.5411	267977.6842	No	Well does not reflect highest concentration encountered in first groundwater
RMHF	RD-27	VOC-1997	8010	Chloroethane	0.2	ug/L	U	12/4/1990	Primary Sample	SSFL Legacy Data	AnalTech	1785610.5411	267977.6842	No	Well does not reflect highest concentration encountered in first groundwater
RMHF	RD-27	VOC-1997	8010	Chloroform	0.2	ug/L	U	12/4/1990	Primary Sample	SSFL Legacy Data	AnalTech	1785610.5411	267977.6842	No	Well does not reflect highest concentration encountered in first groundwater
RMHF	RD-27	VOC-1997	8010	Chloromethane	0.2	ug/L	U	12/4/1990	Primary Sample	SSFL Legacy Data	AnalTech	1785610.5411	267977.6842	No	Well does not reflect highest concentration encountered in first groundwater
RMHF	RD-27	VOC-1997	8010	cis-1,2-Dichloroethene	0.2	ug/L	U	12/4/1990	Primary Sample	SSFL Legacy Data	AnalTech	1785610.5411	267977.6842	No	Well does not reflect highest concentration encountered in first groundwater
RMHF	RD-27	VOC-1997	8010	cis-1,3-Dichloropropene	0.2	ug/L	U	12/4/1990	Primary Sample	SSFL Legacy Data	AnalTech	1785610.5411	267977.6842	No	Well does not reflect highest concentration encountered in first groundwater
RMHF	RD-27	VOC-1997	8010	Dibromochloromethane	0.2	ug/L	U	12/4/1990	Primary Sample	SSFL Legacy Data	AnalTech	1785610.5411	267977.6842	No	Well does not reflect highest concentration encountered in first groundwater
RMHF	RD-27	VOC-1997	8010	Dichlorodifluoromethane	0.2	ug/L	U	12/4/1990	Primary Sample	SSFL Legacy Data	AnalTech	1785610.5411	267977.6842	No	Well does not reflect highest concentration encountered in first groundwater
RMHF	RD-27	VOC-1997	8010	Methylene chloride	2	ug/L	U	12/4/1990	Primary Sample	SSFL Legacy Data	AnalTech	1785610.5411	267977.6842	No	Well does not reflect highest concentration encountered in first groundwater
RMHF	RD-27	VOC-1997	8010	Tetrachloroethene	0.2	ug/L	U	12/4/1990	Primary Sample	SSFL Legacy Data	AnalTech	1785610.5411	267977.6842	No	Well does not reflect highest concentration encountered in first groundwater
RMHF	RD-27	VOC-1997	8010	trans-1,2-Dichloroethene	0.2	ug/L	U	12/4/1990	Primary Sample	SSFL Legacy Data	AnalTech	1785610.5411	267977.6842	No	Well does not reflect highest concentration encountered in first groundwater
RMHF	RD-27	VOC-1997	8010	trans-1,3-Dichloropropene	0.2	ug/L	U	12/4/1990	Primary Sample	SSFL Legacy Data	AnalTech	1785610.5411	267977.6842	No	Well does not reflect highest concentration encountered in first groundwater
RMHF	RD-27	VOC-1997	8010	Trichloroethene	0.2	ug/L	U	12/4/1990	Primary Sample	SSFL Legacy Data	AnalTech	1785610.5411	267977.6842	No	Well does not reflect highest concentration encountered in first groundwater
RMHF	RD-27	VOC-1997	8010	Trichlorofluoromethane	2	ug/L	U	12/4/1990	Primary Sample	SSFL Legacy Data	AnalTech	1785610.5411	267977.6842	No	Well does not reflect highest concentration encountered in first groundwater
RMHF	RD-27	VOC-1997	8010	Vinyl chloride	0.2	ug/L	U	12/4/1990	Primary Sample	SSFL Legacy Data	AnalTech	1785610.5411	267977.6842	No	Well does not reflect highest concentration encountered in first groundwater
RMHF	RD-27	VOC-1998	8010	1,1,1-Trichloroethane	0.2	ug/L	U	3/7/1991	Primary Sample	SSFL Legacy Data	AnalTech	1785610.5411	267977.6842	No	Well does not reflect highest concentration encountered in first groundwater
RMHF	RD-27	VOC-1998	8010	1,1,2,2-Tetrachloroethane	0.2	ug/L	U	3/7/1991	Primary Sample	SSFL Legacy Data	AnalTech	1785610.5411	267977.6842	No	Well does not reflect highest concentration encountered in first groundwater
RMHF	RD-27	VOC-1998	8010	1,1,2-Trichloroethane	0.2	ug/L	U	3/7/1991	Primary Sample	SSFL Legacy Data	AnalTech	1785610.5411	267977.6842	No	Well does not reflect highest concentration encountered in first groundwater
RMHF	RD-27	VOC-1998	8010	1,1-Dichloroethane	0.2	ug/L	U	3/7/1991	Primary Sample	SSFL Legacy Data	AnalTech	1785610.5411	267977.6842	No	Well does not reflect highest concentration encountered in first groundwater
RMHF	RD-27	VOC-1998	8010	1,1-Dichloroethene	0.2	ug/L	U	3/7/1991	Primary Sample	SSFL Legacy Data	AnalTech	1785610.5411	267977.6842	No	Well does not reflect highest concentration encountered in first groundwater
RMHF	RD-27	VOC-1998	8010	1,2-Dichlorobenzene	0.5	ug/L	U	3/7/1991	Primary Sample	SSFL Legacy Data	AnalTech	1785610.5411	267977.6842	No	Well does not reflect highest concentration encountered in first groundwater
RMHF	RD-27	VOC-1998	8010	1,2-Dichloroethane	0.2	ug/L	U	3/7/1991	Primary Sample	SSFL Legacy Data	AnalTech	1785610.5411	267977.6842	No	Well does not reflect highest concentration encountered in first groundwater
RMHF	RD-27	VOC-1998	8010	1,2-Dichloropropane	0.2	ug/L	U	3/7/1991	Primary Sample	SSFL Legacy Data	AnalTech	1785610.5411	267977.6842	No	Well does not reflect highest concentration encountered in first groundwater
RMHF	RD-27	VOC-1998	8010	1,3-Dichlorobenzene	0.5	ug/L	U	3/7/1991	Primary Sample	SSFL Legacy Data	AnalTech	1785610.5411	267977.6842	No	Well does not reflect highest concentration encountered in first groundwater
RMHF	RD-27	VOC-1998	8010	1,4-Dichlorobenzene	0.5	ug/L	U	3/7/1991	Primary Sample	SSFL Legacy Data	AnalTech	1785610.5411	267977.6842	No	Well does not reflect highest concentration encountered in first groundwater
RMHF	RD-27	VOC-1998	8010	Bromodichloromethane	0.2	ug/L	U	3/7/1991	Primary Sample	SSFL Legacy Data	AnalTech	1785610.5411	267977.6842	No	Well does not reflect highest concentration encountered in first groundwater
RMHF	RD-27	VOC-1998	8010	Bromoform	0.2	ug/L	U	3/7/1991	Primary Sample	SSFL Legacy Data	AnalTech	1785610.5411	267977.6842	No	Well does not reflect highest concentration encountered in first groundwater
RMHF	RD-27	VOC-1998	8010	Bromomethane	0.2	ug/L	U	3/7/1991	Primary Sample	SSFL Legacy Data	AnalTech	1785610.5411	267977.6842	No	Well does not reflect highest concentration encountered in first groundwater
RMHF	RD-27	VOC-1998	8010	Carbon Tetrachloride	0.2	ug/L	U	3/7/1991	Primary Sample	SSFL Legacy Data	AnalTech	1785610.5411	267977.6842	No	Well does not reflect highest concentration encountered in first groundwater
RMHF	RD-27	VOC-1998	8010	Chlorobenzene	0.5	ug/L	U	3/7/1991	Primary Sample	SSFL Legacy Data	AnalTech	1785610.5411	267977.6842	No	Well does not reflect highest concentration encountered in first groundwater
RMHF	RD-27	VOC-1998	8010	Chloroethane	0.2	ug/L	U	3/7/1991	Primary Sample	SSFL Legacy Data	AnalTech	1785610.5411	267977.6842	No	Well does not reflect highest concentration encountered in first groundwater
RMHF	RD-27	VOC-1998	8010	Chloroform	0.2	ug/L	U	3/7/1991	Primary Sample	SSFL Legacy Data	AnalTech	1785610.5411	267977.6842	No	Well does not reflect highest concentration encountered in first groundwater
RMHF	RD-27	VOC-1998	8010	Chloromethane	0.2	ug/L	U	3/7/1991	Primary Sample	SSFL Legacy Data	AnalTech	1785610.5411	267977.6842	No	Well does not reflect highest concentration encountered in first groundwater
RMHF	RD-27	VOC-1998	8010	cis-1,2-Dichloroethene	0.2	ug/L	U	3/7/1991	Primary Sample	SSFL Legacy Data	AnalTech	1785610.5411	267977.6842	No	Well does not reflect highest concentration encountered in first groundwater
RMHF	RD-27	VOC-1998	8010	cis-1,3-Dichloropropene	0.2	ug/L	U	3/7/1991	Primary Sample	SSFL Legacy Data	AnalTech	1785610.5411	267977.6842	No	Well does not reflect highest concentration encountered in first groundwater
RMHF	RD-27	VOC-1998	8010	Dibromochloromethane	0.2	ug/L	U	3/7/1991	Primary Sample	SSFL Legacy Data	AnalTech	1785610.5411	267977.6842	No	Well does not reflect highest concentration encountered in first groundwater
RMHF	RD-27	VOC-1998	8010	Dichlorodifluoromethane	0.2	ug/L	U	3/7/1991	Primary Sample	SSFL Legacy Data	AnalTech	1785610.5411	267977.6842	No	Well does not reflect highest concentration encountered in first groundwater
RMHF	RD-27	VOC-1998	8010	Methylene chloride	2	ug/L	U	3/7/1991	Primary Sample	SSFL Legacy Data	AnalTech	1785610.5411	267977.6842	No	Well does not reflect highest concentration encountered in first groundwater
RMHF	RD-27	VOC-1998	8010	Tetrachloroethene	0.2	ug/L	U	3/7/1991	Primary Sample	SSFL Legacy Data	AnalTech	1785610.5411	267977.6842	No	Well does not reflect highest concentration encountered in first groundwater
RMHF	RD-27	VOC-1998	8010	trans-1,2-Dichloroethene	0.2	ug/L	U	3/7/1991	Primary Sample	SSFL Legacy Data	AnalTech	1785610.5411	267977.6842	No	Well does not reflect highest concentration encountered in first groundwater
RMHF	RD-27	VOC-1998	8010	trans-1,3-Dichloropropene	0.2	ug/L	U	3/7/1991	Primary Sample	SSFL Legacy Data	AnalTech	1785610.5411	267977.6842	No	Well does not reflect highest concentration encountered in first groundwater

RFI Site	Well ID	Sample ID	Analytical Method	Analyte	Result	Units	Qualifier Code	Collection Date	Sample Type	Sample Delivery Group	Analytical Laboratory	Easting	Northing	Included in Risk Assessment	Rationale for Risk Exclusion
RMHF	RD-27	VOC-1998	8010	Trichloroethene	0.2	ug/L	U	3/7/1991	Primary Sample	SSFL Legacy Data	AnalTech	1785610.5411	267977.6842	No	Well does not reflect highest concentration encountered in first groundwater
RMHF	RD-27	VOC-1998	8010	Trichlorofluoromethane	2	ug/L	U	3/7/1991	Primary Sample	SSFL Legacy Data	AnalTech	1785610.5411	267977.6842	No	Well does not reflect highest concentration encountered in first groundwater
RMHF	RD-27	VOC-1998	8010	Vinyl chloride	0.2	ug/L	U	3/7/1991	Primary Sample	SSFL Legacy Data	AnalTech	1785610.5411	267977.6842	No	Well does not reflect highest concentration encountered in first groundwater
RMHF	RD-27	VOC-1999	8010	1,1,1-Trichloroethane	0.2	ug/L	U	6/8/1991	Field Duplicate	SSFL Legacy Data	AnalTech	1785610.5411	267977.6842	No	Well does not reflect highest concentration encountered in first groundwater
RMHF	RD-27	VOC-1999	8010	1,1,2,2-Tetrachloroethane	0.2	ug/L	U	6/8/1991	Field Duplicate	SSFL Legacy Data	AnalTech	1785610.5411	267977.6842	No	Well does not reflect highest concentration encountered in first groundwater
RMHF	RD-27	VOC-1999	8010	1,1,2-Trichloroethane	0.2	ug/L	U	6/8/1991	Field Duplicate	SSFL Legacy Data	AnalTech	1785610.5411	267977.6842	No	Well does not reflect highest concentration encountered in first groundwater
RMHF	RD-27	VOC-1999	8010	1,1-Dichloroethane	0.2	ug/L	U	6/8/1991	Field Duplicate	SSFL Legacy Data	AnalTech	1785610.5411	267977.6842	No	Well does not reflect highest concentration encountered in first groundwater
RMHF	RD-27	VOC-1999	8010	1,1-Dichloroethene	0.2	ug/L	U	6/8/1991	Field Duplicate	SSFL Legacy Data	AnalTech	1785610.5411	267977.6842	No	Well does not reflect highest concentration encountered in first groundwater
RMHF	RD-27	VOC-1999	8010	1,2-Dichlorobenzene	0.5	ug/L	U	6/8/1991	Field Duplicate	SSFL Legacy Data	AnalTech	1785610.5411	267977.6842	No	Well does not reflect highest concentration encountered in first groundwater
RMHF	RD-27	VOC-1999	8010	1,2-Dichloroethane	0.2	ug/L	U	6/8/1991	Field Duplicate	SSFL Legacy Data	AnalTech	1785610.5411	267977.6842	No	Well does not reflect highest concentration encountered in first groundwater
RMHF	RD-27	VOC-1999	8010	1,2-Dichloropropane	0.2	ug/L	U	6/8/1991	Field Duplicate	SSFL Legacy Data	AnalTech	1785610.5411	267977.6842	No	Well does not reflect highest concentration encountered in first groundwater
RMHF	RD-27	VOC-1999	8010	1,3-Dichlorobenzene	0.5	ug/L	U	6/8/1991	Field Duplicate	SSFL Legacy Data	AnalTech	1785610.5411	267977.6842	No	Well does not reflect highest concentration encountered in first groundwater
RMHF	RD-27	VOC-1999	8010	1,4-Dichlorobenzene	0.5	ug/L	U	6/8/1991	Field Duplicate	SSFL Legacy Data	AnalTech	1785610.5411	267977.6842	No	Well does not reflect highest concentration encountered in first groundwater
RMHF	RD-27	VOC-1999	8010	Bromodichloromethane	0.2	ug/L	U	6/8/1991	Field Duplicate	SSFL Legacy Data	AnalTech	1785610.5411	267977.6842	No	Well does not reflect highest concentration encountered in first groundwater
RMHF	RD-27	VOC-1999	8010	Bromoform	1	ug/L	U	6/8/1991	Field Duplicate	SSFL Legacy Data	AnalTech	1785610.5411	267977.6842	No	Well does not reflect highest concentration encountered in first groundwater
RMHF	RD-27	VOC-1999	8010	Bromomethane	0.2	ug/L	U	6/8/1991	Field Duplicate	SSFL Legacy Data	AnalTech	1785610.5411	267977.6842	No	Well does not reflect highest concentration encountered in first groundwater
RMHF	RD-27	VOC-1999	8010	Carbon Tetrachloride	0.2	ug/L	U	6/8/1991	Field Duplicate	SSFL Legacy Data	AnalTech	1785610.5411	267977.6842	No	Well does not reflect highest concentration encountered in first groundwater
RMHF	RD-27	VOC-1999	8010	Chlorobenzene	0.5	ug/L	U	6/8/1991	Field Duplicate	SSFL Legacy Data	AnalTech	1785610.5411	267977.6842	No	Well does not reflect highest concentration encountered in first groundwater
RMHF	RD-27	VOC-1999	8010	Chloroethane	0.2	ug/L	U	6/8/1991	Field Duplicate	SSFL Legacy Data	AnalTech	1785610.5411	267977.6842	No	Well does not reflect highest concentration encountered in first groundwater
RMHF	RD-27	VOC-1999	8010	Chloroform	0.2	ug/L	U	6/8/1991	Field Duplicate	SSFL Legacy Data	AnalTech	1785610.5411	267977.6842	No	Well does not reflect highest concentration encountered in first groundwater
RMHF	RD-27	VOC-1999	8010	Chloromethane	0.2	ug/L	U	6/8/1991	Field Duplicate	SSFL Legacy Data	AnalTech	1785610.5411	267977.6842	No	Well does not reflect highest concentration encountered in first groundwater
RMHF	RD-27	VOC-1999	8010	cis-1,2-Dichloroethene	0.2	ug/L	U	6/8/1991	Field Duplicate	SSFL Legacy Data	AnalTech	1785610.5411	267977.6842	No	Well does not reflect highest concentration encountered in first groundwater
RMHF	RD-27	VOC-1999	8010	cis-1,3-Dichloropropene	0.2	ug/L	U	6/8/1991	Field Duplicate	SSFL Legacy Data	AnalTech	1785610.5411	267977.6842	No	Well does not reflect highest concentration encountered in first groundwater
RMHF	RD-27	VOC-1999	8010	Dibromochloromethane	0.2	ug/L	U	6/8/1991	Field Duplicate	SSFL Legacy Data	AnalTech	1785610.5411	267977.6842	No	Well does not reflect highest concentration encountered in first groundwater
RMHF	RD-27	VOC-1999	8010	Dichlorodifluoromethane	1	ug/L	U	6/8/1991	Field Duplicate	SSFL Legacy Data	AnalTech	1785610.5411	267977.6842	No	Well does not reflect highest concentration encountered in first groundwater
RMHF	RD-27	VOC-1999	8010	Methylene chloride	2	ug/L	U	6/8/1991	Field Duplicate	SSFL Legacy Data	AnalTech	1785610.5411	267977.6842	No	Well does not reflect highest concentration encountered in first groundwater
RMHF	RD-27	VOC-1999	8010	Tetrachloroethene	0.2	ug/L	U	6/8/1991	Field Duplicate	SSFL Legacy Data	AnalTech	1785610.5411	267977.6842	No	Well does not reflect highest concentration encountered in first groundwater
RMHF	RD-27	VOC-1999	8010	trans-1,2-Dichloroethene	0.2	ug/L	U	6/8/1991	Field Duplicate	SSFL Legacy Data	AnalTech	1785610.5411	267977.6842	No	Well does not reflect highest concentration encountered in first groundwater
RMHF	RD-27	VOC-1999	8010	trans-1,3-Dichloropropene	0.2	ug/L	U	6/8/1991	Field Duplicate	SSFL Legacy Data	AnalTech	1785610.5411	267977.6842	No	Well does not reflect highest concentration encountered in first groundwater
RMHF	RD-27	VOC-1999	8010	Trichloroethene	0.2	ug/L	U	6/8/1991	Field Duplicate	SSFL Legacy Data	AnalTech	1785610.5411	267977.6842	No	Well does not reflect highest concentration encountered in first groundwater
RMHF	RD-27	VOC-1999	8010	Trichlorofluoromethane	2	ug/L	U	6/8/1991	Field Duplicate	SSFL Legacy Data	AnalTech	1785610.5411	267977.6842	No	Well does not reflect highest concentration encountered in first groundwater
RMHF	RD-27	VOC-1999	8010	Vinyl chloride	0.2	ug/L	U	6/8/1991	Field Duplicate	SSFL Legacy Data	AnalTech	1785610.5411	267977.6842	No	Well does not reflect highest concentration encountered in first groundwater
RMHF	RD-27	VOC-2000	8010	1,1,1-Trichloroethane	0.2	ug/L	U	6/8/1991	Primary Sample	SSFL Legacy Data	AnalTech	1785610.5411	267977.6842	No	Well does not reflect highest concentration encountered in first groundwater
RMHF	RD-27	VOC-2000	8010	1,1,2,2-Tetrachloroethane	0.2	ug/L	U	6/8/1991	Primary Sample	SSFL Legacy Data	AnalTech	1785610.5411	267977.6842	No	Well does not reflect highest concentration encountered in first groundwater
RMHF	RD-27	VOC-2000	8010	1,1,2-Trichloroethane	0.2	ug/L	U	6/8/1991	Primary Sample	SSFL Legacy Data	AnalTech	1785610.5411	267977.6842	No	Well does not reflect highest concentration encountered in first groundwater
RMHF	RD-27	VOC-2000	8010	1,1-Dichloroethane	0.2	ug/L	U	6/8/1991	Primary Sample	SSFL Legacy Data	AnalTech	1785610.5411	267977.6842	No	Well does not reflect highest concentration encountered in first groundwater
RMHF	RD-27	VOC-2000	8010	1,1-Dichloroethene	0.2	ug/L	U	6/8/1991	Primary Sample	SSFL Legacy Data	AnalTech	1785610.5411	267977.6842	No	Well does not reflect highest concentration encountered in first groundwater
RMHF	RD-27	VOC-2000	8010	1,2-Dichlorobenzene	0.5	ug/L	U	6/8/1991	Primary Sample	SSFL Legacy Data	AnalTech	1785610.5411	267977.6842	No	Well does not reflect highest concentration encountered in first groundwater
RMHF	RD-27	VOC-2000	8010	1,2-Dichloroethane	0.2	ug/L	U	6/8/1991	Primary Sample	SSFL Legacy Data	AnalTech	1785610.5411	267977.6842	No	Well does not reflect highest concentration encountered in first groundwater
RMHF	RD-27	VOC-2000	8010	1,2-Dichloropropane	0.2	ug/L	U	6/8/1991	Primary Sample	SSFL Legacy Data	AnalTech	1785610.5411	267977.6842	No	Well does not reflect highest concentration encountered in first groundwater
RMHF	RD-27	VOC-2000	8010	1,3-Dichlorobenzene	0.5	ug/L	U	6/8/1991	Primary Sample	SSFL Legacy Data	AnalTech	1785610.5411	267977.6842	No	Well does not reflect highest concentration encountered in first groundwater
RMHF	RD-27	VOC-2000	8010	1,4-Dichlorobenzene	0.5	ug/L	U	6/8/1991	Primary Sample	SSFL Legacy Data	AnalTech	1785610.5411	267977.6842	No	Well does not reflect highest concentration encountered in first groundwater
RMHF	RD-27	VOC-2000	8010	Bromodichloromethane	0.2	ug/L	U	6/8/1991	Primary Sample	SSFL Legacy Data	AnalTech	1785610.5411	267977.6842	No	Well does not reflect highest concentration encountered in first groundwater
RMHF	RD-27	VOC-2000	8010	Bromoform	1	ug/L	U	6/8/1991	Primary Sample	SSFL Legacy Data	AnalTech	1785610.5411	267977.6842	No	Well does not reflect highest concentration encountered in first groundwater
RMHF	RD-27	VOC-2000	8010	Bromomethane	0.2	ug/L	U	6/8/1991	Primary Sample	SSFL Legacy Data	AnalTech	1785610.5411	267977.6842	No	Well does not reflect highest concentration encountered in first groundwater
RMHF	RD-27	VOC-2000	8010	Carbon Tetrachloride	0.2	ug/L	U	6/8/1991	Primary Sample	SSFL Legacy Data	AnalTech	1785610.5411	267977.6842	No	Well does not reflect highest concentration encountered in first groundwater
RMHF	RD-27	VOC-2000	8010	Chlorobenzene	0.5	ug/L	U	6/8/1991	Primary Sample	SSFL Legacy Data	AnalTech	1785610.5411	267977.6842	No	Well does not reflect highest concentration encountered in first groundwater
RMHF	RD-27	VOC-2000	8010	Chloroethane	0.2	ug/L	U	6/8/1991	Primary Sample	SSFL Legacy Data	AnalTech	1785610.5411	267977.6842	No	Well does not reflect highest concentration encountered in first groundwater
RMHF	RD-27	VOC-2000	8010	Chloroform	0.2	ug/L	U	6/8/1991	Primary Sample	SSFL Legacy Data	AnalTech	1785610.5411	267977.6842	No	Well does not reflect highest concentration encountered in first groundwater
RMHF	RD-27	VOC-2000	8010	Chloromethane	0.2	ug/L	U	6/8/1991	Primary Sample	SSFL Legacy Data	AnalTech	1785610.5411	267977.6842	No	Well does not reflect highest concentration encountered in first groundwater
RMHF	RD-27	VOC-2000	8010	cis-1,2-Dichloroethene	0.2	ug/L	U	6/8/1991	Primary Sample	SSFL Legacy Data	AnalTech	1785610.5411	267977.6842	No	Well does not reflect highest concentration encountered in first groundwater
RMHF	RD-27	VOC-2000	8010	cis-1,3-Dichloropropene	0.2	ug/L	U	6/8/1991	Primary Sample	SSFL Legacy Data	AnalTech	1785610.5411	267977.6842	No	Well does not reflect highest concentration encountered in first groundwater
RMHF	RD-27	VOC-2000	8010	Dibromochloromethane	0.2	ug/L	U	6/8/1991	Primary Sample	SSFL Legacy Data	AnalTech	1785610.5411	267977.6842	No	Well does not reflect highest concentration encountered in first groundwater
RMHF	RD-27	VOC-2000	8010	Dichlorodifluoromethane	1	ug/L	U	6/8/1991	Primary Sample	SSFL Legacy Data	AnalTech	1785610.5411	267977.6842	No	Well does not reflect highest concentration encountered in first groundwater
RMHF	RD-27	VOC-2000	8010	Methylene chloride	2	ug/L	U	6/8/1991	Primary Sample	SSFL Legacy Data	AnalTech	1785610.5411	267977.6842	No	Well does not reflect highest concentration encountered in first groundwater
RMHF	RD-27	VOC-2000	8010	Tetrachloroethene	0.2	ug/L	U	6/8/1991	Primary Sample	SSFL Legacy Data	AnalTech	1785610.5411	267977.6842	No	Well does not reflect highest concentration encountered in first groundwater
RMHF	RD-27	VOC-2000	8010	trans-1,2-Dichloroethene	0.2	ug/L	U	6/8/1991	Primary Sample	SSFL Legacy Data	AnalTech	1785610.5411	267977.6842	No	Well does not reflect highest concentration encountered in first groundwater
RMHF	RD-27	VOC-2000	8010	trans-1,3-Dichloropropene	0.2	ug/L	U	6/8/1991	Primary Sample	SSFL Legacy Data	AnalTech	1785610.5411	267977.6842	No	Well does not reflect highest concentration encountered in first groundwater
RMHF	RD-27	VOC-2000	8010	Trichloroethene	0.2	ug/L	U	6/8/1991	Primary Sample	SSFL Legacy Data	AnalTech	1785610.5411	267977.6842	No	Well does not reflect highest concentration encountered in first groundwater
RMHF	RD-27	VOC-2000	8010	Trichlorofluoromethane	2	ug/L	U	6/8/1991	Primary Sample	SSFL Legacy Data	AnalTech	1785610.5411	267977.6842	No	Well does not reflect highest concentration encountered in first groundwater
RMHF	RD-27	VOC-2000	8010	Vinyl chloride	0.2	ug/L	U	6/8/1991	Primary Sample	SSFL Legacy Data	AnalTech	1785610.5411	267977.6842	No	Well does not reflect highest concentration encountered in first groundwater
RMHF	RD-27	VOC-2001	8010	1,1,1-Trichloroethane	0.2	ug/L	U	9/11/1991	Primary Sample	SSFL Legacy Data	AnalTech	1785610.5411	267977.6842	No	Well does not reflect highest concentration encountered in first groundwater
RMHF	RD-27	VOC-2001	8010	1,1,2,2-Tetrachloroethane	0.2	ug/L	U	9/11/1991	Primary Sample	SSFL Legacy Data	AnalTech	1785610.5411	267977.6842	No	Well does not reflect highest concentration encountered in first groundwater
RMHF	RD-27	VOC-2001	8010	1,1,2-Trichloroethane	0.2	ug/L	U	9/11/1991	Primary Sample	SSFL Legacy Data	AnalTech	1785610.5411	267977.6842	No	Well does not reflect highest concentration encountered in first groundwater
RMHF	RD-27	VOC-2001	8010	1,1-Dichloroethane	0.2	ug/L	U	9/11/1991	Primary Sample	SSFL Legacy Data	AnalTech	1785610.5411	267977.6842	No	Well does not reflect highest concentration encountered in first groundwater
RMHF	RD-27	VOC-2001	8010	1,1-Dichloroethene	0.2	ug/L	U	9/11/1991	Primary Sample	SSFL Legacy Data	AnalTech	1785610.5411	267977.6842	No	Well does not reflect highest concentration encountered in first groundwater
RMHF	RD-27	VOC-2001	8010	1,2-Dichlorobenzene	0.5	ug/L	U	9/11/1991	Primary Sample	SSFL Legacy Data	AnalTech	1785610.5411	267977.6842	No	Well does not reflect highest concentration encountered in first groundwater
RMHF	RD-27	VOC-2001	8010	1,2-Dichloroethane	0.2	ug/L	U	9/11/1991	Primary Sample	SSFL Legacy Data	AnalTech	1785610.5411	267977.6842	No	Well does not reflect highest concentration encountered in first groundwater
RMHF	RD-27	VOC-2001	8010	1,2-Dichloropropane	0.2	ug/L	U	9/11/1991	Primary Sample	SSFL Legacy Data	AnalTech	1785610.5411	267977.6842	No	Well does not reflect highest concentration encountered in first groundwater
RMHF	RD-27	VOC-2001	8010	1,3-Dichlorobenzene	0.5	ug/L	U	9/11/1991	Primary Sample	SSFL Legacy Data	AnalTech	1785610.5411	267977.6842	No	Well does not reflect highest concentration encountered in first groundwater
RMHF	RD-27	VOC-2001	8010	1,4-Dichlorobenzene	0.5	ug/L	U	9/11/1991	Primary Sample	SSFL Legacy Data	AnalTech	1785610.5411	267977.6842	No	Well does not reflect highest concentration encountered in first groundwater
RMHF	RD-27	VOC-2001	8010	Bromodichloromethane	0.2	ug/L	U	9/11/1991	Primary Sample	SSFL Legacy Data	AnalTech	1785610.5411	267977.6842	No	Well does not reflect highest concentration encountered in first groundwater
RMHF	RD-27	VOC-2001	8010	Bromoform	1	ug/L	U	9/11/1991	Primary Sample	SSFL Legacy Data	AnalTech	1785610.5411	267977.6842	No	Well does not reflect highest concentration encountered in first groundwater
RMHF	RD-27	VOC-2001	8010	Bromomethane	0.2	ug/L	U	9/11/1991	Primary Sample	SSFL Legacy Data	AnalTech	1785610.5411	267977.6842	No	Well does not reflect highest concentration encountered in first groundwater
RMHF	RD-27	VOC-2001	8010	Carbon Tetrachloride	0.2	ug/L	U	9/11/1991	Primary Sample	SSFL Legacy Data	AnalTech	1785610.5411	267977.6842	No	Well does not reflect highest concentration encountered in first groundwater
RMHF	RD-27	VOC-2001	8010	Chlorobenzene	0.5	ug/L	U	9/11/1991	Primary Sample	SSFL Legacy Data	AnalTech	1785610.5411	267977.6842	No	Well does not reflect highest concentration encountered in first groundwater
RMHF	RD-27	VOC-2001	8010	Chloroethane	0.2	ug/L	U	9/11/1991	Primary Sample	SSFL Legacy Data	AnalTech	1785610.5411	267977.6842	No	Well does not reflect highest concentration encountered in first groundwater
RMHF	RD-27	VOC-2001	8010	Chloroform	0.2	ug/L	U	9/11/1991	Primary Sample	SSFL Legacy Data	AnalTech	1785610.5411	267977.6842	No	Well does not reflect highest concentration encountered in first groundwater
RMHF	RD-27	VOC-2001	8010	Chloromethane	0.2	ug/L	U	9/11/1991	Primary Sample	SSFL Legacy Data	AnalTech	1785610.5411	267977.6842	No	Well does not reflect highest concentration encountered in first groundwater
RMHF	RD-27	VOC-2001	8010	cis-1,2-Dichloroethene	0.2	ug/L	U	9/11/1991	Primary Sample	SSFL Legacy Data	AnalTech	1785610.5411	267977.6842	No	Well does not reflect highest concentration encountered in first groundwater
RMHF	RD-27	VOC-2001	8010	cis-1,3-Dichloropropene	0.2	ug/L	U	9/11/1991	Primary Sample	SSFL Legacy Data	AnalTech	1785610.5411	267977.6842	No	Well does not reflect highest concentration encountered in first groundwater
RMHF	RD-27	VOC-2001	8010	Dibromochloromethane	0.2	ug/L	U	9/11/1991	Primary Sample	SSFL Legacy Data	AnalTech	1785610.5411	267977.6842	No	Well does not reflect highest concentration encountered in first groundwater

RFI Site	Well ID	Sample ID	Analytical Method	Analyte	Result	Units	Qualifier Code	Collection Date	Sample Type	Sample Delivery Group	Analytical Laboratory	Easting	Northing	Included in Risk Assessment	Rationale for Risk Exclusion
RMHF	RD-27	VOC-2001	8010	Dichlorodifluoromethane	1	ug/L	U	9/11/1991	Primary Sample	SSFL Legacy Data	AnalTech	1785610.5411	267977.6842	No	Well does not reflect highest concentration encountered in first groundwater
RMHF	RD-27	VOC-2001	8010	Methylene chloride	2	ug/L	U	9/11/1991	Primary Sample	SSFL Legacy Data	AnalTech	1785610.5411	267977.6842	No	Well does not reflect highest concentration encountered in first groundwater
RMHF	RD-27	VOC-2001	8010	Tetrachloroethene	0.2	ug/L	U	9/11/1991	Primary Sample	SSFL Legacy Data	AnalTech	1785610.5411	267977.6842	No	Well does not reflect highest concentration encountered in first groundwater
RMHF	RD-27	VOC-2001	8010	trans-1,2-Dichloroethene	0.2	ug/L	U	9/11/1991	Primary Sample	SSFL Legacy Data	AnalTech	1785610.5411	267977.6842	No	Well does not reflect highest concentration encountered in first groundwater
RMHF	RD-27	VOC-2001	8010	trans-1,3-Dichloropropene	0.2	ug/L	U	9/11/1991	Primary Sample	SSFL Legacy Data	AnalTech	1785610.5411	267977.6842	No	Well does not reflect highest concentration encountered in first groundwater
RMHF	RD-27	VOC-2001	8010	Trichloroethene	0.2	ug/L	U	9/11/1991	Primary Sample	SSFL Legacy Data	AnalTech	1785610.5411	267977.6842	No	Well does not reflect highest concentration encountered in first groundwater
RMHF	RD-27	VOC-2001	8010	Trichlorofluoromethane	2	ug/L	U	9/11/1991	Primary Sample	SSFL Legacy Data	AnalTech	1785610.5411	267977.6842	No	Well does not reflect highest concentration encountered in first groundwater
RMHF	RD-27	VOC-2001	8010	Vinyl chloride	0.2	ug/L	U	9/11/1991	Primary Sample	SSFL Legacy Data	AnalTech	1785610.5411	267977.6842	No	Well does not reflect highest concentration encountered in first groundwater
RMHF	RD-27	VOC-2002	8010	1,1,1-Trichloroethane	0.2	ug/L	U	12/6/1991	Primary Sample	SSFL Legacy Data	AnalTech	1785610.5411	267977.6842	No	Well does not reflect highest concentration encountered in first groundwater
RMHF	RD-27	VOC-2002	8010	1,1,2,2-Tetrachloroethane	0.2	ug/L	U	12/6/1991	Primary Sample	SSFL Legacy Data	AnalTech	1785610.5411	267977.6842	No	Well does not reflect highest concentration encountered in first groundwater
RMHF	RD-27	VOC-2002	8010	1,1,2-Trichloroethane	0.2	ug/L	U	12/6/1991	Primary Sample	SSFL Legacy Data	AnalTech	1785610.5411	267977.6842	No	Well does not reflect highest concentration encountered in first groundwater
RMHF	RD-27	VOC-2002	8010	1,1-Dichloroethane	0.2	ug/L	U	12/6/1991	Primary Sample	SSFL Legacy Data	AnalTech	1785610.5411	267977.6842	No	Well does not reflect highest concentration encountered in first groundwater
RMHF	RD-27	VOC-2002	8010	1,1-Dichloroethene	0.2	ug/L	U	12/6/1991	Primary Sample	SSFL Legacy Data	AnalTech	1785610.5411	267977.6842	No	Well does not reflect highest concentration encountered in first groundwater
RMHF	RD-27	VOC-2002	8010	1,2-Dichlorobenzene	0.5	ug/L	U	12/6/1991	Primary Sample	SSFL Legacy Data	AnalTech	1785610.5411	267977.6842	No	Well does not reflect highest concentration encountered in first groundwater
RMHF	RD-27	VOC-2002	8010	1,2-Dichloroethane	0.2	ug/L	U	12/6/1991	Primary Sample	SSFL Legacy Data	AnalTech	1785610.5411	267977.6842	No	Well does not reflect highest concentration encountered in first groundwater
RMHF	RD-27	VOC-2002	8010	1,2-Dichloropropane	0.2	ug/L	U	12/6/1991	Primary Sample	SSFL Legacy Data	AnalTech	1785610.5411	267977.6842	No	Well does not reflect highest concentration encountered in first groundwater
RMHF	RD-27	VOC-2002	8010	1,3-Dichlorobenzene	0.5	ug/L	U	12/6/1991	Primary Sample	SSFL Legacy Data	AnalTech	1785610.5411	267977.6842	No	Well does not reflect highest concentration encountered in first groundwater
RMHF	RD-27	VOC-2002	8010	1,4-Dichlorobenzene	0.5	ug/L	U	12/6/1991	Primary Sample	SSFL Legacy Data	AnalTech	1785610.5411	267977.6842	No	Well does not reflect highest concentration encountered in first groundwater
RMHF	RD-27	VOC-2002	8010	Bromodichloromethane	0.2	ug/L	U	12/6/1991	Primary Sample	SSFL Legacy Data	AnalTech	1785610.5411	267977.6842	No	Well does not reflect highest concentration encountered in first groundwater
RMHF	RD-27	VOC-2002	8010	Bromoform	1	ug/L	U	12/6/1991	Primary Sample	SSFL Legacy Data	AnalTech	1785610.5411	267977.6842	No	Well does not reflect highest concentration encountered in first groundwater
RMHF	RD-27	VOC-2002	8010	Bromomethane	0.2	ug/L	U	12/6/1991	Primary Sample	SSFL Legacy Data	AnalTech	1785610.5411	267977.6842	No	Well does not reflect highest concentration encountered in first groundwater
RMHF	RD-27	VOC-2002	8010	Carbon Tetrachloride	0.2	ug/L	U	12/6/1991	Primary Sample	SSFL Legacy Data	AnalTech	1785610.5411	267977.6842	No	Well does not reflect highest concentration encountered in first groundwater
RMHF	RD-27	VOC-2002	8010	Chlorobenzene	0.5	ug/L	U	12/6/1991	Primary Sample	SSFL Legacy Data	AnalTech	1785610.5411	267977.6842	No	Well does not reflect highest concentration encountered in first groundwater
RMHF	RD-27	VOC-2002	8010	Chloroethane	0.2	ug/L	U	12/6/1991	Primary Sample	SSFL Legacy Data	AnalTech	1785610.5411	267977.6842	No	Well does not reflect highest concentration encountered in first groundwater
RMHF	RD-27	VOC-2002	8010	Chloroform	0.2	ug/L	U	12/6/1991	Primary Sample	SSFL Legacy Data	AnalTech	1785610.5411	267977.6842	No	Well does not reflect highest concentration encountered in first groundwater
RMHF	RD-27	VOC-2002	8010	Chloromethane	0.2	ug/L	U	12/6/1991	Primary Sample	SSFL Legacy Data	AnalTech	1785610.5411	267977.6842	No	Well does not reflect highest concentration encountered in first groundwater
RMHF	RD-27	VOC-2002	8010	cis-1,2-Dichloroethene	0.2	ug/L	U	12/6/1991	Primary Sample	SSFL Legacy Data	AnalTech	1785610.5411	267977.6842	No	Well does not reflect highest concentration encountered in first groundwater
RMHF	RD-27	VOC-2002	8010	cis-1,3-Dichloropropene	0.2	ug/L	U	12/6/1991	Primary Sample	SSFL Legacy Data	AnalTech	1785610.5411	267977.6842	No	Well does not reflect highest concentration encountered in first groundwater
RMHF	RD-27	VOC-2002	8010	Dibromochloromethane	0.2	ug/L	U	12/6/1991	Primary Sample	SSFL Legacy Data	AnalTech	1785610.5411	267977.6842	No	Well does not reflect highest concentration encountered in first groundwater
RMHF	RD-27	VOC-2002	8010	Dichlorodifluoromethane	1	ug/L	U	12/6/1991	Primary Sample	SSFL Legacy Data	AnalTech	1785610.5411	267977.6842	No	Well does not reflect highest concentration encountered in first groundwater
RMHF	RD-27	VOC-2002	8010	Methylene chloride	2	ug/L	U	12/6/1991	Primary Sample	SSFL Legacy Data	AnalTech	1785610.5411	267977.6842	No	Well does not reflect highest concentration encountered in first groundwater
RMHF	RD-27	VOC-2002	8010	Tetrachloroethene	0.2	ug/L	U	12/6/1991	Primary Sample	SSFL Legacy Data	AnalTech	1785610.5411	267977.6842	No	Well does not reflect highest concentration encountered in first groundwater
RMHF	RD-27	VOC-2002	8010	trans-1,2-Dichloroethene	0.2	ug/L	U	12/6/1991	Primary Sample	SSFL Legacy Data	AnalTech	1785610.5411	267977.6842	No	Well does not reflect highest concentration encountered in first groundwater
RMHF	RD-27	VOC-2002	8010	trans-1,3-Dichloropropene	0.2	ug/L	U	12/6/1991	Primary Sample	SSFL Legacy Data	AnalTech	1785610.5411	267977.6842	No	Well does not reflect highest concentration encountered in first groundwater
RMHF	RD-27	VOC-2002	8010	Trichloroethene	0.2	ug/L	U	12/6/1991	Primary Sample	SSFL Legacy Data	AnalTech	1785610.5411	267977.6842	No	Well does not reflect highest concentration encountered in first groundwater
RMHF	RD-27	VOC-2002	8010	Trichlorofluoromethane	2	ug/L	U	12/6/1991	Primary Sample	SSFL Legacy Data	AnalTech	1785610.5411	267977.6842	No	Well does not reflect highest concentration encountered in first groundwater
RMHF	RD-27	VOC-2002	8010	Vinyl chloride	0.2	ug/L	U	12/6/1991	Primary Sample	SSFL Legacy Data	AnalTech	1785610.5411	267977.6842	No	Well does not reflect highest concentration encountered in first groundwater
RMHF	RD-27	VOC-2003	8010	1,1,1-Trichloroethane	0.2	ug/L	U	3/9/1992	Primary Sample	SSFL Legacy Data	AnalTech	1785610.5411	267977.6842	No	Well does not reflect highest concentration encountered in first groundwater
RMHF	RD-27	VOC-2003	8010	1,1,2,2-Tetrachloroethane	0.2	ug/L	U	3/9/1992	Primary Sample	SSFL Legacy Data	AnalTech	1785610.5411	267977.6842	No	Well does not reflect highest concentration encountered in first groundwater
RMHF	RD-27	VOC-2003	8010	1,1,2-Trichloroethane	0.2	ug/L	U	3/9/1992	Primary Sample	SSFL Legacy Data	AnalTech	1785610.5411	267977.6842	No	Well does not reflect highest concentration encountered in first groundwater
RMHF	RD-27	VOC-2003	8010	1,1-Dichloroethane	0.2	ug/L	U	3/9/1992	Primary Sample	SSFL Legacy Data	AnalTech	1785610.5411	267977.6842	No	Well does not reflect highest concentration encountered in first groundwater
RMHF	RD-27	VOC-2003	8010	1,1-Dichloroethene	0.2	ug/L	U	3/9/1992	Primary Sample	SSFL Legacy Data	AnalTech	1785610.5411	267977.6842	No	Well does not reflect highest concentration encountered in first groundwater
RMHF	RD-27	VOC-2003	8010	1,2-Dichlorobenzene	0.5	ug/L	U	3/9/1992	Primary Sample	SSFL Legacy Data	AnalTech	1785610.5411	267977.6842	No	Well does not reflect highest concentration encountered in first groundwater
RMHF	RD-27	VOC-2003	8010	1,2-Dichloroethane	0.2	ug/L	U	3/9/1992	Primary Sample	SSFL Legacy Data	AnalTech	1785610.5411	267977.6842	No	Well does not reflect highest concentration encountered in first groundwater
RMHF	RD-27	VOC-2003	8010	1,2-Dichloropropane	0.2	ug/L	U	3/9/1992	Primary Sample	SSFL Legacy Data	AnalTech	1785610.5411	267977.6842	No	Well does not reflect highest concentration encountered in first groundwater
RMHF	RD-27	VOC-2003	8010	1,3-Dichlorobenzene	0.5	ug/L	U	3/9/1992	Primary Sample	SSFL Legacy Data	AnalTech	1785610.5411	267977.6842	No	Well does not reflect highest concentration encountered in first groundwater
RMHF	RD-27	VOC-2003	8010	1,4-Dichlorobenzene	0.5	ug/L	U	3/9/1992	Primary Sample	SSFL Legacy Data	AnalTech	1785610.5411	267977.6842	No	Well does not reflect highest concentration encountered in first groundwater
RMHF	RD-27	VOC-2003	8010	Bromodichloromethane	0.2	ug/L	U	3/9/1992	Primary Sample	SSFL Legacy Data	AnalTech	1785610.5411	267977.6842	No	Well does not reflect highest concentration encountered in first groundwater
RMHF	RD-27	VOC-2003	8010	Bromoform	1	ug/L	U	3/9/1992	Primary Sample	SSFL Legacy Data	AnalTech	1785610.5411	267977.6842	No	Well does not reflect highest concentration encountered in first groundwater
RMHF	RD-27	VOC-2003	8010	Bromomethane	1	ug/L	U	3/9/1992	Primary Sample	SSFL Legacy Data	AnalTech	1785610.5411	267977.6842	No	Well does not reflect highest concentration encountered in first groundwater
RMHF	RD-27	VOC-2003	8010	Carbon Tetrachloride	0.2	ug/L	U	3/9/1992	Primary Sample	SSFL Legacy Data	AnalTech	1785610.5411	267977.6842	No	Well does not reflect highest concentration encountered in first groundwater
RMHF	RD-27	VOC-2003	8010	Chlorobenzene	0.5	ug/L	U	3/9/1992	Primary Sample	SSFL Legacy Data	AnalTech	1785610.5411	267977.6842	No	Well does not reflect highest concentration encountered in first groundwater
RMHF	RD-27	VOC-2003	8010	Chloroethane	1	ug/L	U	3/9/1992	Primary Sample	SSFL Legacy Data	AnalTech	1785610.5411	267977.6842	No	Well does not reflect highest concentration encountered in first groundwater
RMHF	RD-27	VOC-2003	8010	Chloroform	0.2	ug/L	U	3/9/1992	Primary Sample	SSFL Legacy Data	AnalTech	1785610.5411	267977.6842	No	Well does not reflect highest concentration encountered in first groundwater
RMHF	RD-27	VOC-2003	8010	Chloromethane	0.2	ug/L	U	3/9/1992	Primary Sample	SSFL Legacy Data	AnalTech	1785610.5411	267977.6842	No	Well does not reflect highest concentration encountered in first groundwater
RMHF	RD-27	VOC-2003	8010	cis-1,2-Dichloroethene	0.2	ug/L	U	3/9/1992	Primary Sample	SSFL Legacy Data	AnalTech	1785610.5411	267977.6842	No	Well does not reflect highest concentration encountered in first groundwater
RMHF	RD-27	VOC-2003	8010	cis-1,3-Dichloropropene	0.2	ug/L	U	3/9/1992	Primary Sample	SSFL Legacy Data	AnalTech	1785610.5411	267977.6842	No	Well does not reflect highest concentration encountered in first groundwater
RMHF	RD-27	VOC-2003	8010	Dibromochloromethane	0.2	ug/L	U	3/9/1992	Primary Sample	SSFL Legacy Data	AnalTech	1785610.5411	267977.6842	No	Well does not reflect highest concentration encountered in first groundwater
RMHF	RD-27	VOC-2003	8010	Dichlorodifluoromethane	1	ug/L	U	3/9/1992	Primary Sample	SSFL Legacy Data	AnalTech	1785610.5411	267977.6842	No	Well does not reflect highest concentration encountered in first groundwater
RMHF	RD-27	VOC-2003	8010	Methylene chloride	2	ug/L	U	3/9/1992	Primary Sample	SSFL Legacy Data	AnalTech	1785610.5411	267977.6842	No	Well does not reflect highest concentration encountered in first groundwater
RMHF	RD-27	VOC-2003	8010	Tetrachloroethene	0.2	ug/L	U	3/9/1992	Primary Sample	SSFL Legacy Data	AnalTech	1785610.5411	267977.6842	No	Well does not reflect highest concentration encountered in first groundwater
RMHF	RD-27	VOC-2003	8010	trans-1,2-Dichloroethene	0.2	ug/L	U	3/9/1992	Primary Sample	SSFL Legacy Data	AnalTech	1785610.5411	267977.6842	No	Well does not reflect highest concentration encountered in first groundwater
RMHF	RD-27	VOC-2003	8010	trans-1,3-Dichloropropene	0.2	ug/L	U	3/9/1992	Primary Sample	SSFL Legacy Data	AnalTech	1785610.5411	267977.6842	No	Well does not reflect highest concentration encountered in first groundwater
RMHF	RD-27	VOC-2003	8010	Trichloroethene	0.2	ug/L	U	3/9/1992	Primary Sample	SSFL Legacy Data	AnalTech	1785610.5411	267977.6842	No	Well does not reflect highest concentration encountered in first groundwater
RMHF	RD-27	VOC-2003	8010	Trichlorofluoromethane	2	ug/L	U	3/9/1992	Primary Sample	SSFL Legacy Data	AnalTech	1785610.5411	267977.6842	No	Well does not reflect highest concentration encountered in first groundwater
RMHF	RD-27	VOC-2003	8010	Vinyl chloride	0.2	ug/L	U	3/9/1992	Primary Sample	SSFL Legacy Data	AnalTech	1785610.5411	267977.6842	No	Well does not reflect highest concentration encountered in first groundwater
RMHF	RD-27	VOC-2004	8010	1,1,1-Trichloroethane	0.2	ug/L	U	6/10/1992	Primary Sample	SSFL Legacy Data	AnalTech	1785610.5411	267977.6842	No	Well does not reflect highest concentration encountered in first groundwater
RMHF	RD-27	VOC-2004	8010	1,1,2,2-Tetrachloroethane	0.2	ug/L	U	6/10/1992	Primary Sample	SSFL Legacy Data	AnalTech	1785610.5411	267977.6842	No	Well does not reflect highest concentration encountered in first groundwater
RMHF	RD-27	VOC-2004	8010	1,1,2-Trichloro-1,2,2-trifluoroethane	0.2	ug/L	U	6/10/1992	Primary Sample	SSFL Legacy Data	AnalTech	1785610.5411	267977.6842	No	Well does not reflect highest concentration encountered in first groundwater
RMHF	RD-27	VOC-2004	8010	1,1,2-Trichloroethane	0.2	ug/L	U	6/10/1992	Primary Sample	SSFL Legacy Data	AnalTech	1785610.5411	267977.6842	No	Well does not reflect highest concentration encountered in first groundwater
RMHF	RD-27	VOC-2004	8010	1,1-Dichloroethane	0.2	ug/L	U	6/10/1992	Primary Sample	SSFL Legacy Data	AnalTech	1785610.5411	267977.6842	No	Well does not reflect highest concentration encountered in first groundwater
RMHF	RD-27	VOC-2004	8010	1,1-Dichloroethene	0.2	ug/L	U	6/10/1992	Primary Sample	SSFL Legacy Data	AnalTech	1785610.5411	267977.6842	No	Well does not reflect highest concentration encountered in first groundwater
RMHF	RD-27	VOC-2004	8010	1,2-Dichlorobenzene	0.5	ug/L	U	6/10/1992	Primary Sample	SSFL Legacy Data	AnalTech	1785610.5411	267977.6842	No	Well does not reflect highest concentration encountered in first groundwater
RMHF	RD-27	VOC-2004	8010	1,2-Dichloroethane	0.2	ug/L	U	6/10/1992	Primary Sample	SSFL Legacy Data	AnalTech	1785610.5411	267977.6842	No	Well does not reflect highest concentration encountered in first groundwater
RMHF	RD-27	VOC-2004	8010	1,2-Dichloropropane	0.2	ug/L	U	6/10/1992	Primary Sample	SSFL Legacy Data	AnalTech	1785610.5411	267977.6842	No	Well does not reflect highest concentration encountered in first groundwater
RMHF	RD-27	VOC-2004	8010	1,3-Dichlorobenzene	0.5	ug/L	U	6/10/1992	Primary Sample	SSFL Legacy Data	AnalTech	1785610.5411	267977.6842	No	Well does not reflect highest concentration encountered in first groundwater
RMHF	RD-27	VOC-2004	8010	1,4-Dichlorobenzene	0.5	ug/L	U	6/10/1992	Primary Sample	SSFL Legacy Data	AnalTech	1785610.5411	267977.6842	No	Well does not reflect highest concentration encountered in first groundwater
RMHF	RD-27	VOC-2004	8010	Bromodichloromethane	0.2	ug/L	U	6/10/1992	Primary Sample	SSFL Legacy Data	AnalTech	1785610.5411	267977.6842	No	Well does not reflect highest concentration encountered in first groundwater
RMHF	RD-27	VOC-2004	8010	Bromoform	1	ug/L	U	6/10/1992	Primary Sample	SSFL Legacy Data	AnalTech	1785610.5411	267977.6842	No	Well does not reflect highest concentration encountered in first groundwater
RMHF	RD-27	VOC-2004	8010	Bromomethane	1	ug/L	U	6/10/1992	Primary Sample	SSFL Legacy Data	AnalTech	1785610.5411	267977.6842	No	Well does not reflect highest concentration encountered in first groundwater
RMHF	RD-27	VOC-2004	8010	Carbon Tetrachloride	0.2	ug/L	U	6/10/1992	Primary Sample	SSFL Legacy Data	AnalTech	1785610.5411	267977.6842	No	Well does not reflect highest concentration encountered in first groundwater
RMHF	RD-27	VOC-2004	8010	Chlorobenzene	0.5	ug/L	U	6/10/1992	Primary Sample	SSFL Legacy Data	AnalTech	1785610.5411	267977.6842	No	Well does not reflect highest concentration encountered in first groundwater

RFI Site	Well ID	Sample ID	Analytical Method	Analyte	Result	Units	Qualifier Code	Collection Date	Sample Type	Sample Delivery Group	Analytical Laboratory	Easting	Northing	Included in Risk Assessment	Rationale for Risk Exclusion
RMHF	RD-27	VOC-2004	8010	Chloroethane	1	ug/L	U	6/10/1992	Primary Sample	SSFL Legacy Data	AnalTech	1785610.5411	267977.6842	No	Well does not reflect highest concentration encountered in first groundwater
RMHF	RD-27	VOC-2004	8010	Chloroform	0.2	ug/L	U	6/10/1992	Primary Sample	SSFL Legacy Data	AnalTech	1785610.5411	267977.6842	No	Well does not reflect highest concentration encountered in first groundwater
RMHF	RD-27	VOC-2004	8010	Chloromethane	1	ug/L	U	6/10/1992	Primary Sample	SSFL Legacy Data	AnalTech	1785610.5411	267977.6842	No	Well does not reflect highest concentration encountered in first groundwater
RMHF	RD-27	VOC-2004	8010	cis-1,2-Dichloroethene	0.2	ug/L	U	6/10/1992	Primary Sample	SSFL Legacy Data	AnalTech	1785610.5411	267977.6842	No	Well does not reflect highest concentration encountered in first groundwater
RMHF	RD-27	VOC-2004	8010	cis-1,3-Dichloropropene	0.2	ug/L	U	6/10/1992	Primary Sample	SSFL Legacy Data	AnalTech	1785610.5411	267977.6842	No	Well does not reflect highest concentration encountered in first groundwater
RMHF	RD-27	VOC-2004	8010	Dibromochloromethane	0.2	ug/L	U	6/10/1992	Primary Sample	SSFL Legacy Data	AnalTech	1785610.5411	267977.6842	No	Well does not reflect highest concentration encountered in first groundwater
RMHF	RD-27	VOC-2004	8010	Dichlorodifluoromethane	1	ug/L	U	6/10/1992	Primary Sample	SSFL Legacy Data	AnalTech	1785610.5411	267977.6842	No	Well does not reflect highest concentration encountered in first groundwater
RMHF	RD-27	VOC-2004	8010	Methylene chloride	2	ug/L	U	6/10/1992	Primary Sample	SSFL Legacy Data	AnalTech	1785610.5411	267977.6842	No	Well does not reflect highest concentration encountered in first groundwater
RMHF	RD-27	VOC-2004	8010	Tetrachloroethene	0.2	ug/L	U	6/10/1992	Primary Sample	SSFL Legacy Data	AnalTech	1785610.5411	267977.6842	No	Well does not reflect highest concentration encountered in first groundwater
RMHF	RD-27	VOC-2004	8010	trans-1,2-Dichloroethene	0.2	ug/L	U	6/10/1992	Primary Sample	SSFL Legacy Data	AnalTech	1785610.5411	267977.6842	No	Well does not reflect highest concentration encountered in first groundwater
RMHF	RD-27	VOC-2004	8010	trans-1,3-Dichloropropene	0.2	ug/L	U	6/10/1992	Primary Sample	SSFL Legacy Data	AnalTech	1785610.5411	267977.6842	No	Well does not reflect highest concentration encountered in first groundwater
RMHF	RD-27	VOC-2004	8010	Trichloroethene	0.2	ug/L	U	6/10/1992	Primary Sample	SSFL Legacy Data	AnalTech	1785610.5411	267977.6842	No	Well does not reflect highest concentration encountered in first groundwater
RMHF	RD-27	VOC-2004	8010	Trichlorofluoromethane	2	ug/L	U	6/10/1992	Primary Sample	SSFL Legacy Data	AnalTech	1785610.5411	267977.6842	No	Well does not reflect highest concentration encountered in first groundwater
RMHF	RD-27	VOC-2004	8010	Vinyl chloride	0.2	ug/L	U	6/10/1992	Primary Sample	SSFL Legacy Data	AnalTech	1785610.5411	267977.6842	No	Well does not reflect highest concentration encountered in first groundwater
RMHF	RD-27	VOC-2005	8010	1,1,1-Trichloroethane	0.2	ug/L	U	9/14/1992	Primary Sample	SSFL Legacy Data	AnalTech	1785610.5411	267977.6842	No	Well does not reflect highest concentration encountered in first groundwater
RMHF	RD-27	VOC-2005	8010	1,1,2,2-Tetrachloroethane	0.2	ug/L	U	9/14/1992	Primary Sample	SSFL Legacy Data	AnalTech	1785610.5411	267977.6842	No	Well does not reflect highest concentration encountered in first groundwater
RMHF	RD-27	VOC-2005	8010	1,1,2-Trichloro-1,2,2-trifluoroethane	0.2	ug/L	U	9/14/1992	Primary Sample	SSFL Legacy Data	AnalTech	1785610.5411	267977.6842	No	Well does not reflect highest concentration encountered in first groundwater
RMHF	RD-27	VOC-2005	8010	1,1,2-Trichloroethane	0.2	ug/L	U	9/14/1992	Primary Sample	SSFL Legacy Data	AnalTech	1785610.5411	267977.6842	No	Well does not reflect highest concentration encountered in first groundwater
RMHF	RD-27	VOC-2005	8010	1,1-Dichloroethane	0.2	ug/L	U	9/14/1992	Primary Sample	SSFL Legacy Data	AnalTech	1785610.5411	267977.6842	No	Well does not reflect highest concentration encountered in first groundwater
RMHF	RD-27	VOC-2005	8010	1,1-Dichloroethene	0.2	ug/L	U	9/14/1992	Primary Sample	SSFL Legacy Data	AnalTech	1785610.5411	267977.6842	No	Well does not reflect highest concentration encountered in first groundwater
RMHF	RD-27	VOC-2005	8010	1,2-Dichlorobenzene	0.5	ug/L	U	9/14/1992	Primary Sample	SSFL Legacy Data	AnalTech	1785610.5411	267977.6842	No	Well does not reflect highest concentration encountered in first groundwater
RMHF	RD-27	VOC-2005	8010	1,2-Dichloroethane	0.2	ug/L	U	9/14/1992	Primary Sample	SSFL Legacy Data	AnalTech	1785610.5411	267977.6842	No	Well does not reflect highest concentration encountered in first groundwater
RMHF	RD-27	VOC-2005	8010	1,2-Dichloropropane	0.2	ug/L	U	9/14/1992	Primary Sample	SSFL Legacy Data	AnalTech	1785610.5411	267977.6842	No	Well does not reflect highest concentration encountered in first groundwater
RMHF	RD-27	VOC-2005	8010	1,3-Dichlorobenzene	0.5	ug/L	U	9/14/1992	Primary Sample	SSFL Legacy Data	AnalTech	1785610.5411	267977.6842	No	Well does not reflect highest concentration encountered in first groundwater
RMHF	RD-27	VOC-2005	8010	1,4-Dichlorobenzene	0.5	ug/L	U	9/14/1992	Primary Sample	SSFL Legacy Data	AnalTech	1785610.5411	267977.6842	No	Well does not reflect highest concentration encountered in first groundwater
RMHF	RD-27	VOC-2005	8010	Bromodichloromethane	0.2	ug/L	U	9/14/1992	Primary Sample	SSFL Legacy Data	AnalTech	1785610.5411	267977.6842	No	Well does not reflect highest concentration encountered in first groundwater
RMHF	RD-27	VOC-2005	8010	Bromoform	1	ug/L	U	9/14/1992	Primary Sample	SSFL Legacy Data	AnalTech	1785610.5411	267977.6842	No	Well does not reflect highest concentration encountered in first groundwater
RMHF	RD-27	VOC-2005	8010	Bromomethane	1	ug/L	U	9/14/1992	Primary Sample	SSFL Legacy Data	AnalTech	1785610.5411	267977.6842	No	Well does not reflect highest concentration encountered in first groundwater
RMHF	RD-27	VOC-2005	8010	Carbon Tetrachloride	0.2	ug/L	U	9/14/1992	Primary Sample	SSFL Legacy Data	AnalTech	1785610.5411	267977.6842	No	Well does not reflect highest concentration encountered in first groundwater
RMHF	RD-27	VOC-2005	8010	Chlorobenzene	0.5	ug/L	U	9/14/1992	Primary Sample	SSFL Legacy Data	AnalTech	1785610.5411	267977.6842	No	Well does not reflect highest concentration encountered in first groundwater
RMHF	RD-27	VOC-2005	8010	Chloroethane	1	ug/L	U	9/14/1992	Primary Sample	SSFL Legacy Data	AnalTech	1785610.5411	267977.6842	No	Well does not reflect highest concentration encountered in first groundwater
RMHF	RD-27	VOC-2005	8010	Chloroform	0.2	ug/L	U	9/14/1992	Primary Sample	SSFL Legacy Data	AnalTech	1785610.5411	267977.6842	No	Well does not reflect highest concentration encountered in first groundwater
RMHF	RD-27	VOC-2005	8010	Chloromethane	1	ug/L	U	9/14/1992	Primary Sample	SSFL Legacy Data	AnalTech	1785610.5411	267977.6842	No	Well does not reflect highest concentration encountered in first groundwater
RMHF	RD-27	VOC-2005	8010	cis-1,2-Dichloroethene	0.2	ug/L	U	9/14/1992	Primary Sample	SSFL Legacy Data	AnalTech	1785610.5411	267977.6842	No	Well does not reflect highest concentration encountered in first groundwater
RMHF	RD-27	VOC-2005	8010	cis-1,3-Dichloropropene	0.2	ug/L	U	9/14/1992	Primary Sample	SSFL Legacy Data	AnalTech	1785610.5411	267977.6842	No	Well does not reflect highest concentration encountered in first groundwater
RMHF	RD-27	VOC-2005	8010	Dibromochloromethane	0.2	ug/L	U	9/14/1992	Primary Sample	SSFL Legacy Data	AnalTech	1785610.5411	267977.6842	No	Well does not reflect highest concentration encountered in first groundwater
RMHF	RD-27	VOC-2005	8010	Dichlorodifluoromethane	1	ug/L	U	9/14/1992	Primary Sample	SSFL Legacy Data	AnalTech	1785610.5411	267977.6842	No	Well does not reflect highest concentration encountered in first groundwater
RMHF	RD-27	VOC-2005	8010	Methylene chloride	2	ug/L	U	9/14/1992	Primary Sample	SSFL Legacy Data	AnalTech	1785610.5411	267977.6842	No	Well does not reflect highest concentration encountered in first groundwater
RMHF	RD-27	VOC-2005	8010	Tetrachloroethene	0.2	ug/L	U	9/14/1992	Primary Sample	SSFL Legacy Data	AnalTech	1785610.5411	267977.6842	No	Well does not reflect highest concentration encountered in first groundwater
RMHF	RD-27	VOC-2005	8010	trans-1,2-Dichloroethene	0.2	ug/L	U	9/14/1992	Primary Sample	SSFL Legacy Data	AnalTech	1785610.5411	267977.6842	No	Well does not reflect highest concentration encountered in first groundwater
RMHF	RD-27	VOC-2005	8010	trans-1,3-Dichloropropene	0.2	ug/L	U	9/14/1992	Primary Sample	SSFL Legacy Data	AnalTech	1785610.5411	267977.6842	No	Well does not reflect highest concentration encountered in first groundwater
RMHF	RD-27	VOC-2005	8010	Trichloroethene	0.2	ug/L	U	9/14/1992	Primary Sample	SSFL Legacy Data	AnalTech	1785610.5411	267977.6842	No	Well does not reflect highest concentration encountered in first groundwater
RMHF	RD-27	VOC-2005	8010	Trichlorofluoromethane	2	ug/L	U	9/14/1992	Primary Sample	SSFL Legacy Data	AnalTech	1785610.5411	267977.6842	No	Well does not reflect highest concentration encountered in first groundwater
RMHF	RD-27	VOC-2005	8010	Vinyl chloride	0.2	ug/L	U	9/14/1992	Primary Sample	SSFL Legacy Data	AnalTech	1785610.5411	267977.6842	No	Well does not reflect highest concentration encountered in first groundwater
RMHF	RD-27	VOC-2006	8010	1,1,1-Trichloroethane	0.2	ug/L	U	12/17/1992	Primary Sample	SSFL Legacy Data	AnalTech	1785610.5411	267977.6842	No	Well does not reflect highest concentration encountered in first groundwater
RMHF	RD-27	VOC-2006	8010	1,1,2,2-Tetrachloroethane	0.2	ug/L	U	12/17/1992	Primary Sample	SSFL Legacy Data	AnalTech	1785610.5411	267977.6842	No	Well does not reflect highest concentration encountered in first groundwater
RMHF	RD-27	VOC-2006	8010	1,1,2-Trichloro-1,2,2-trifluoroethane	0.2	ug/L	U	12/17/1992	Primary Sample	SSFL Legacy Data	AnalTech	1785610.5411	267977.6842	No	Well does not reflect highest concentration encountered in first groundwater
RMHF	RD-27	VOC-2006	8010	1,1,2-Trichloroethane	0.2	ug/L	U	12/17/1992	Primary Sample	SSFL Legacy Data	AnalTech	1785610.5411	267977.6842	No	Well does not reflect highest concentration encountered in first groundwater
RMHF	RD-27	VOC-2006	8010	1,1-Dichloroethane	0.2	ug/L	U	12/17/1992	Primary Sample	SSFL Legacy Data	AnalTech	1785610.5411	267977.6842	No	Well does not reflect highest concentration encountered in first groundwater
RMHF	RD-27	VOC-2006	8010	1,1-Dichloroethene	0.2	ug/L	U	12/17/1992	Primary Sample	SSFL Legacy Data	AnalTech	1785610.5411	267977.6842	No	Well does not reflect highest concentration encountered in first groundwater
RMHF	RD-27	VOC-2006	8010	1,2-Dichlorobenzene	0.5	ug/L	U	12/17/1992	Primary Sample	SSFL Legacy Data	AnalTech	1785610.5411	267977.6842	No	Well does not reflect highest concentration encountered in first groundwater
RMHF	RD-27	VOC-2006	8010	1,2-Dichloroethane	0.2	ug/L	U	12/17/1992	Primary Sample	SSFL Legacy Data	AnalTech	1785610.5411	267977.6842	No	Well does not reflect highest concentration encountered in first groundwater
RMHF	RD-27	VOC-2006	8010	1,2-Dichloropropane	0.2	ug/L	U	12/17/1992	Primary Sample	SSFL Legacy Data	AnalTech	1785610.5411	267977.6842	No	Well does not reflect highest concentration encountered in first groundwater
RMHF	RD-27	VOC-2006	8010	1,3-Dichlorobenzene	0.5	ug/L	U	12/17/1992	Primary Sample	SSFL Legacy Data	AnalTech	1785610.5411	267977.6842	No	Well does not reflect highest concentration encountered in first groundwater
RMHF	RD-27	VOC-2006	8010	1,4-Dichlorobenzene	0.5	ug/L	U	12/17/1992	Primary Sample	SSFL Legacy Data	AnalTech	1785610.5411	267977.6842	No	Well does not reflect highest concentration encountered in first groundwater
RMHF	RD-27	VOC-2006	8010	Bromodichloromethane	0.2	ug/L	U	12/17/1992	Primary Sample	SSFL Legacy Data	AnalTech	1785610.5411	267977.6842	No	Well does not reflect highest concentration encountered in first groundwater
RMHF	RD-27	VOC-2006	8010	Bromoform	1	ug/L	U	12/17/1992	Primary Sample	SSFL Legacy Data	AnalTech	1785610.5411	267977.6842	No	Well does not reflect highest concentration encountered in first groundwater
RMHF	RD-27	VOC-2006	8010	Bromomethane	1	ug/L	U	12/17/1992	Primary Sample	SSFL Legacy Data	AnalTech	1785610.5411	267977.6842	No	Well does not reflect highest concentration encountered in first groundwater
RMHF	RD-27	VOC-2006	8010	Carbon Tetrachloride	0.2	ug/L	U	12/17/1992	Primary Sample	SSFL Legacy Data	AnalTech	1785610.5411	267977.6842	No	Well does not reflect highest concentration encountered in first groundwater
RMHF	RD-27	VOC-2006	8010	Chlorobenzene	0.5	ug/L	U	12/17/1992	Primary Sample	SSFL Legacy Data	AnalTech	1785610.5411	267977.6842	No	Well does not reflect highest concentration encountered in first groundwater
RMHF	RD-27	VOC-2006	8010	Chloroethane	1	ug/L	U	12/17/1992	Primary Sample	SSFL Legacy Data	AnalTech	1785610.5411	267977.6842	No	Well does not reflect highest concentration encountered in first groundwater
RMHF	RD-27	VOC-2006	8010	Chloroform	0.2	ug/L	U	12/17/1992	Primary Sample	SSFL Legacy Data	AnalTech	1785610.5411	267977.6842	No	Well does not reflect highest concentration encountered in first groundwater
RMHF	RD-27	VOC-2006	8010	Chloromethane	1	ug/L	U	12/17/1992	Primary Sample	SSFL Legacy Data	AnalTech	1785610.5411	267977.6842	No	Well does not reflect highest concentration encountered in first groundwater
RMHF	RD-27	VOC-2006	8010	cis-1,2-Dichloroethene	0.2	ug/L	U	12/17/1992	Primary Sample	SSFL Legacy Data	AnalTech	1785610.5411	267977.6842	No	Well does not reflect highest concentration encountered in first groundwater
RMHF	RD-27	VOC-2006	8010	cis-1,3-Dichloropropene	0.2	ug/L	U	12/17/1992	Primary Sample	SSFL Legacy Data	AnalTech	1785610.5411	267977.6842	No	Well does not reflect highest concentration encountered in first groundwater
RMHF	RD-27	VOC-2006	8010	Dibromochloromethane	0.2	ug/L	U	12/17/1992	Primary Sample	SSFL Legacy Data	AnalTech	1785610.5411	267977.6842	No	Well does not reflect highest concentration encountered in first groundwater
RMHF	RD-27	VOC-2006	8010	Dichlorodifluoromethane	1	ug/L	U	12/17/1992	Primary Sample	SSFL Legacy Data	AnalTech	1785610.5411	267977.6842	No	Well does not reflect highest concentration encountered in first groundwater
RMHF	RD-27	VOC-2006	8010	Methylene chloride	2	ug/L	U	12/17/1992	Primary Sample	SSFL Legacy Data	AnalTech	1785610.5411	267977.6842	No	Well does not reflect highest concentration encountered in first groundwater
RMHF	RD-27	VOC-2006	8010	Tetrachloroethene	0.2	ug/L	U	12/17/1992	Primary Sample	SSFL Legacy Data	AnalTech	1785610.5411	267977.6842	No	Well does not reflect highest concentration encountered in first groundwater
RMHF	RD-27	VOC-2006	8010	trans-1,2-Dichloroethene	0.2	ug/L	U	12/17/1992	Primary Sample	SSFL Legacy Data	AnalTech	1785610.5411	267977.6842	No	Well does not reflect highest concentration encountered in first groundwater
RMHF	RD-27	VOC-2006	8010	trans-1,3-Dichloropropene	0.2	ug/L	U	12/17/1992	Primary Sample	SSFL Legacy Data	AnalTech	1785610.5411	267977.6842	No	Well does not reflect highest concentration encountered in first groundwater
RMHF	RD-27	VOC-2006	8010	Trichloroethene	0.2	ug/L	U	12/17/1992	Primary Sample	SSFL Legacy Data	AnalTech	1785610.5411	267977.6842	No	Well does not reflect highest concentration encountered in first groundwater
RMHF	RD-27	VOC-2006	8010	Trichlorofluoromethane	2	ug/L	U	12/17/1992	Primary Sample	SSFL Legacy Data	AnalTech	1785610.5411	267977.6842	No	Well does not reflect highest concentration encountered in first groundwater
RMHF	RD-27	VOC-2006	8010	Vinyl chloride	0.2	ug/L	U	12/17/1992	Primary Sample	SSFL Legacy Data	AnalTech	1785610.5411	267977.6842	No	Well does not reflect highest concentration encountered in first groundwater
RMHF	RD-27	VOC-2007	8010	1,1,1-Trichloroethane	0.5	ug/L	U	3/8/1993	Primary Sample	SSFL Legacy Data	BCA-Glen	1785610.5411	267977.6842	No	Well does not reflect highest concentration encountered in first groundwater
RMHF	RD-27	VOC-2007	8010	1,1,2,2-Tetrachloroethane	0.5	ug/L	U	3/8/1993	Primary Sample	SSFL Legacy Data	BCA-Glen	1785610.5411	267977.6842	No	Well does not reflect highest concentration encountered in first groundwater
RMHF	RD-27	VOC-2007	8010	1,1,2-Trichloroethane	0.5	ug/L	U	3/8/1993	Primary Sample	SSFL Legacy Data	BCA-Glen	1785610.5411	267977.6842	No	Well does not reflect highest concentration encountered in first groundwater
RMHF	RD-27	VOC-2007	8010	1,1-Dichloroethane	0.5	ug/L	U	3/8/1993	Primary Sample	SSFL Legacy Data	BCA-Glen	1785610.5411	267977.6842	No	Well does not reflect highest concentration encountered in first groundwater
RMHF	RD-27	VOC-2007	8010	1,1-Dichloroethene	0.5	ug/L	U	3/8/1993	Primary Sample	SSFL Legacy Data	BCA-Glen	1785610.5411	267977.6842	No	Well does not reflect highest concentration encountered in first groundwater
RMHF	RD-27	VOC-2007	8010	1,2-Dichlorobenzene	0.5	ug/L	U	3/8/1993	Primary Sample	SSFL Legacy Data	BCA-Glen	1785610.5411	267977.6842	No	Well does not reflect highest concentration encountered in first groundwater
RMHF	RD-27	VOC-2007	8010	1,2-Dichloroethane	0.5	ug/L	U	3/8/1993	Primary Sample	SSFL Legacy Data	BCA-Glen	1785610.5411	267977.6842	No	Well does not reflect highest concentration encountered in first groundwater
RMHF	RD-27	VOC-2007	8010	1,2-Dichloropropane	0.5	ug/L	U	3/8/1993	Primary Sample	SSFL Legacy Data	BCA-Glen	1785610.5411	267977.6842	No	Well does not reflect highest concentration encountered in first groundwater

RFI Site	Well ID	Sample ID	Analytical Method	Analyte	Result	Units	Qualifier Code	Collection Date	Sample Type	Sample Delivery Group	Analytical Laboratory	Easting	Northing	Included in Risk Assessment	Rationale for Risk Exclusion
RMHF	RD-27	VOC-2007	8010	1,3-Dichlorobenzene	0.5	ug/L	U	3/8/1993	Primary Sample	SSFL Legacy Data	BCA-Glen	1785610.5411	267977.6842	No	Well does not reflect highest concentration encountered in first groundwater
RMHF	RD-27	VOC-2007	8010	1,4-Dichlorobenzene	0.5	ug/L	U	3/8/1993	Primary Sample	SSFL Legacy Data	BCA-Glen	1785610.5411	267977.6842	No	Well does not reflect highest concentration encountered in first groundwater
RMHF	RD-27	VOC-2007	8010	2-Chloroethylvinyl ether	0.5	ug/L	U	3/8/1993	Primary Sample	SSFL Legacy Data	BCA-Glen	1785610.5411	267977.6842	No	Well does not reflect highest concentration encountered in first groundwater
RMHF	RD-27	VOC-2007	8010	Bromodichloromethane	0.5	ug/L	U	3/8/1993	Primary Sample	SSFL Legacy Data	BCA-Glen	1785610.5411	267977.6842	No	Well does not reflect highest concentration encountered in first groundwater
RMHF	RD-27	VOC-2007	8010	Bromoform	0.5	ug/L	U	3/8/1993	Primary Sample	SSFL Legacy Data	BCA-Glen	1785610.5411	267977.6842	No	Well does not reflect highest concentration encountered in first groundwater
RMHF	RD-27	VOC-2007	8010	Bromomethane	0.5	ug/L	U	3/8/1993	Primary Sample	SSFL Legacy Data	BCA-Glen	1785610.5411	267977.6842	No	Well does not reflect highest concentration encountered in first groundwater
RMHF	RD-27	VOC-2007	8010	Carbon Tetrachloride	0.5	ug/L	U	3/8/1993	Primary Sample	SSFL Legacy Data	BCA-Glen	1785610.5411	267977.6842	No	Well does not reflect highest concentration encountered in first groundwater
RMHF	RD-27	VOC-2007	8010	Chlorobenzene	0.5	ug/L	U	3/8/1993	Primary Sample	SSFL Legacy Data	BCA-Glen	1785610.5411	267977.6842	No	Well does not reflect highest concentration encountered in first groundwater
RMHF	RD-27	VOC-2007	8010	Chloroethane	0.5	ug/L	U	3/8/1993	Primary Sample	SSFL Legacy Data	BCA-Glen	1785610.5411	267977.6842	No	Well does not reflect highest concentration encountered in first groundwater
RMHF	RD-27	VOC-2007	8010	Chloroform	0.5	ug/L	U	3/8/1993	Primary Sample	SSFL Legacy Data	BCA-Glen	1785610.5411	267977.6842	No	Well does not reflect highest concentration encountered in first groundwater
RMHF	RD-27	VOC-2007	8010	Chloromethane	0.5	ug/L	U	3/8/1993	Primary Sample	SSFL Legacy Data	BCA-Glen	1785610.5411	267977.6842	No	Well does not reflect highest concentration encountered in first groundwater
RMHF	RD-27	VOC-2007	8010	cis-1,2-Dichloroethene	0.5	ug/L	U	3/8/1993	Primary Sample	SSFL Legacy Data	BCA-Glen	1785610.5411	267977.6842	No	Well does not reflect highest concentration encountered in first groundwater
RMHF	RD-27	VOC-2007	8010	cis-1,3-Dichloropropene	0.5	ug/L	U	3/8/1993	Primary Sample	SSFL Legacy Data	BCA-Glen	1785610.5411	267977.6842	No	Well does not reflect highest concentration encountered in first groundwater
RMHF	RD-27	VOC-2007	8010	Dibromochloromethane	0.5	ug/L	U	3/8/1993	Primary Sample	SSFL Legacy Data	BCA-Glen	1785610.5411	267977.6842	No	Well does not reflect highest concentration encountered in first groundwater
RMHF	RD-27	VOC-2007	8010	Dichlorodifluoromethane	3	ug/L	U	3/8/1993	Primary Sample	SSFL Legacy Data	BCA-Glen	1785610.5411	267977.6842	No	Well does not reflect highest concentration encountered in first groundwater
RMHF	RD-27	VOC-2007	8010	Methylene chloride	0.5	ug/L	U	3/8/1993	Primary Sample	SSFL Legacy Data	BCA-Glen	1785610.5411	267977.6842	No	Well does not reflect highest concentration encountered in first groundwater
RMHF	RD-27	VOC-2007	8010	Tetrachloroethene	0.5	ug/L	U	3/8/1993	Primary Sample	SSFL Legacy Data	BCA-Glen	1785610.5411	267977.6842	No	Well does not reflect highest concentration encountered in first groundwater
RMHF	RD-27	VOC-2007	8010	trans-1,2-Dichloroethene	0.5	ug/L	U	3/8/1993	Primary Sample	SSFL Legacy Data	BCA-Glen	1785610.5411	267977.6842	No	Well does not reflect highest concentration encountered in first groundwater
RMHF	RD-27	VOC-2007	8010	trans-1,3-Dichloropropene	0.5	ug/L	U	3/8/1993	Primary Sample	SSFL Legacy Data	BCA-Glen	1785610.5411	267977.6842	No	Well does not reflect highest concentration encountered in first groundwater
RMHF	RD-27	VOC-2007	8010	Trichloroethene	0.5	ug/L	U	3/8/1993	Primary Sample	SSFL Legacy Data	BCA-Glen	1785610.5411	267977.6842	No	Well does not reflect highest concentration encountered in first groundwater
RMHF	RD-27	VOC-2007	8010	Trichlorofluoromethane	0.5	ug/L	U	3/8/1993	Primary Sample	SSFL Legacy Data	BCA-Glen	1785610.5411	267977.6842	No	Well does not reflect highest concentration encountered in first groundwater
RMHF	RD-27	VOC-2007	8010	Vinyl chloride	0.5	ug/L	U	3/8/1993	Primary Sample	SSFL Legacy Data	BCA-Glen	1785610.5411	267977.6842	No	Well does not reflect highest concentration encountered in first groundwater
RMHF	RD-27	VOC-2008	8010	1,1,1-Trichloroethane	0.5	ug/L	U	8/9/1993	Primary Sample	SSFL Legacy Data	BCA-Glen	1785610.5411	267977.6842	No	Well does not reflect highest concentration encountered in first groundwater
RMHF	RD-27	VOC-2008	8010	1,1,2,2-Tetrachloroethane	0.5	ug/L	U	8/9/1993	Primary Sample	SSFL Legacy Data	BCA-Glen	1785610.5411	267977.6842	No	Well does not reflect highest concentration encountered in first groundwater
RMHF	RD-27	VOC-2008	8010	1,1,2-Trichloroethane	0.5	ug/L	U	8/9/1993	Primary Sample	SSFL Legacy Data	BCA-Glen	1785610.5411	267977.6842	No	Well does not reflect highest concentration encountered in first groundwater
RMHF	RD-27	VOC-2008	8010	1,1-Dichloroethane	0.5	ug/L	U	8/9/1993	Primary Sample	SSFL Legacy Data	BCA-Glen	1785610.5411	267977.6842	No	Well does not reflect highest concentration encountered in first groundwater
RMHF	RD-27	VOC-2008	8010	1,1-Dichloroethene	0.5	ug/L	U	8/9/1993	Primary Sample	SSFL Legacy Data	BCA-Glen	1785610.5411	267977.6842	No	Well does not reflect highest concentration encountered in first groundwater
RMHF	RD-27	VOC-2008	8010	1,2-Dichlorobenzene	0.5	ug/L	U	8/9/1993	Primary Sample	SSFL Legacy Data	BCA-Glen	1785610.5411	267977.6842	No	Well does not reflect highest concentration encountered in first groundwater
RMHF	RD-27	VOC-2008	8010	1,2-Dichloroethane	0.5	ug/L	U	8/9/1993	Primary Sample	SSFL Legacy Data	BCA-Glen	1785610.5411	267977.6842	No	Well does not reflect highest concentration encountered in first groundwater
RMHF	RD-27	VOC-2008	8010	1,2-Dichloropropane	0.5	ug/L	U	8/9/1993	Primary Sample	SSFL Legacy Data	BCA-Glen	1785610.5411	267977.6842	No	Well does not reflect highest concentration encountered in first groundwater
RMHF	RD-27	VOC-2008	8010	1,3-Dichlorobenzene	0.5	ug/L	U	8/9/1993	Primary Sample	SSFL Legacy Data	BCA-Glen	1785610.5411	267977.6842	No	Well does not reflect highest concentration encountered in first groundwater
RMHF	RD-27	VOC-2008	8010	1,4-Dichlorobenzene	0.5	ug/L	U	8/9/1993	Primary Sample	SSFL Legacy Data	BCA-Glen	1785610.5411	267977.6842	No	Well does not reflect highest concentration encountered in first groundwater
RMHF	RD-27	VOC-2008	8010	2-Chloroethylvinyl ether	0.5	ug/L	U	8/9/1993	Primary Sample	SSFL Legacy Data	BCA-Glen	1785610.5411	267977.6842	No	Well does not reflect highest concentration encountered in first groundwater
RMHF	RD-27	VOC-2008	8010	Bromodichloromethane	0.5	ug/L	U	8/9/1993	Primary Sample	SSFL Legacy Data	BCA-Glen	1785610.5411	267977.6842	No	Well does not reflect highest concentration encountered in first groundwater
RMHF	RD-27	VOC-2008	8010	Bromoform	0.5	ug/L	U	8/9/1993	Primary Sample	SSFL Legacy Data	BCA-Glen	1785610.5411	267977.6842	No	Well does not reflect highest concentration encountered in first groundwater
RMHF	RD-27	VOC-2008	8010	Bromomethane	0.5	ug/L	U	8/9/1993	Primary Sample	SSFL Legacy Data	BCA-Glen	1785610.5411	267977.6842	No	Well does not reflect highest concentration encountered in first groundwater
RMHF	RD-27	VOC-2008	8010	Carbon Tetrachloride	0.5	ug/L	U	8/9/1993	Primary Sample	SSFL Legacy Data	BCA-Glen	1785610.5411	267977.6842	No	Well does not reflect highest concentration encountered in first groundwater
RMHF	RD-27	VOC-2008	8010	Chlorobenzene	0.5	ug/L	U	8/9/1993	Primary Sample	SSFL Legacy Data	BCA-Glen	1785610.5411	267977.6842	No	Well does not reflect highest concentration encountered in first groundwater
RMHF	RD-27	VOC-2008	8010	Chloroethane	0.5	ug/L	U	8/9/1993	Primary Sample	SSFL Legacy Data	BCA-Glen	1785610.5411	267977.6842	No	Well does not reflect highest concentration encountered in first groundwater
RMHF	RD-27	VOC-2008	8010	Chloroform	0.5	ug/L	U	8/9/1993	Primary Sample	SSFL Legacy Data	BCA-Glen	1785610.5411	267977.6842	No	Well does not reflect highest concentration encountered in first groundwater
RMHF	RD-27	VOC-2008	8010	Chloromethane	0.5	ug/L	U	8/9/1993	Primary Sample	SSFL Legacy Data	BCA-Glen	1785610.5411	267977.6842	No	Well does not reflect highest concentration encountered in first groundwater
RMHF	RD-27	VOC-2008	8010	cis-1,2-Dichloroethene	0.5	ug/L	U	8/9/1993	Primary Sample	SSFL Legacy Data	BCA-Glen	1785610.5411	267977.6842	No	Well does not reflect highest concentration encountered in first groundwater
RMHF	RD-27	VOC-2008	8010	cis-1,3-Dichloropropene	0.5	ug/L	U	8/9/1993	Primary Sample	SSFL Legacy Data	BCA-Glen	1785610.5411	267977.6842	No	Well does not reflect highest concentration encountered in first groundwater
RMHF	RD-27	VOC-2008	8010	Dibromochloromethane	0.5	ug/L	U	8/9/1993	Primary Sample	SSFL Legacy Data	BCA-Glen	1785610.5411	267977.6842	No	Well does not reflect highest concentration encountered in first groundwater
RMHF	RD-27	VOC-2008	8010	Dichlorodifluoromethane	3	ug/L	U	8/9/1993	Primary Sample	SSFL Legacy Data	BCA-Glen	1785610.5411	267977.6842	No	Well does not reflect highest concentration encountered in first groundwater
RMHF	RD-27	VOC-2008	8010	Methylene chloride	0.5	ug/L	U	8/9/1993	Primary Sample	SSFL Legacy Data	BCA-Glen	1785610.5411	267977.6842	No	Well does not reflect highest concentration encountered in first groundwater
RMHF	RD-27	VOC-2008	8010	Tetrachloroethene	0.5	ug/L	U	8/9/1993	Primary Sample	SSFL Legacy Data	BCA-Glen	1785610.5411	267977.6842	No	Well does not reflect highest concentration encountered in first groundwater
RMHF	RD-27	VOC-2008	8010	trans-1,2-Dichloroethene	0.5	ug/L	U	8/9/1993	Primary Sample	SSFL Legacy Data	BCA-Glen	1785610.5411	267977.6842	No	Well does not reflect highest concentration encountered in first groundwater
RMHF	RD-27	VOC-2008	8010	trans-1,3-Dichloropropene	0.5	ug/L	U	8/9/1993	Primary Sample	SSFL Legacy Data	BCA-Glen	1785610.5411	267977.6842	No	Well does not reflect highest concentration encountered in first groundwater
RMHF	RD-27	VOC-2008	8010	Trichloroethene	0.5	ug/L	U	8/9/1993	Primary Sample	SSFL Legacy Data	BCA-Glen	1785610.5411	267977.6842	No	Well does not reflect highest concentration encountered in first groundwater
RMHF	RD-27	VOC-2008	8010	Trichlorofluoromethane	0.5	ug/L	U	8/9/1993	Primary Sample	SSFL Legacy Data	BCA-Glen	1785610.5411	267977.6842	No	Well does not reflect highest concentration encountered in first groundwater
RMHF	RD-27	VOC-2008	8010	Vinyl chloride	0.5	ug/L	U	8/9/1993	Primary Sample	SSFL Legacy Data	BCA-Glen	1785610.5411	267977.6842	No	Well does not reflect highest concentration encountered in first groundwater
RMHF	RD-27	VOC-2009	8010	1,1,1-Trichloroethane	0.5	ug/L	U	2/28/1994	Primary Sample	SSFL Legacy Data	BCA-Glen	1785610.5411	267977.6842	No	Well does not reflect highest concentration encountered in first groundwater
RMHF	RD-27	VOC-2009	8010	1,1,2,2-Tetrachloroethane	0.5	ug/L	U	2/28/1994	Primary Sample	SSFL Legacy Data	BCA-Glen	1785610.5411	267977.6842	No	Well does not reflect highest concentration encountered in first groundwater
RMHF	RD-27	VOC-2009	8010	1,1,2-Trichloroethane	0.5	ug/L	U	2/28/1994	Primary Sample	SSFL Legacy Data	BCA-Glen	1785610.5411	267977.6842	No	Well does not reflect highest concentration encountered in first groundwater
RMHF	RD-27	VOC-2009	8010	1,1-Dichloroethane	0.5	ug/L	U	2/28/1994	Primary Sample	SSFL Legacy Data	BCA-Glen	1785610.5411	267977.6842	No	Well does not reflect highest concentration encountered in first groundwater
RMHF	RD-27	VOC-2009	8010	1,1-Dichloroethene	0.5	ug/L	U	2/28/1994	Primary Sample	SSFL Legacy Data	BCA-Glen	1785610.5411	267977.6842	No	Well does not reflect highest concentration encountered in first groundwater
RMHF	RD-27	VOC-2009	8010	1,2-Dichlorobenzene	0.5	ug/L	U	2/28/1994	Primary Sample	SSFL Legacy Data	BCA-Glen	1785610.5411	267977.6842	No	Well does not reflect highest concentration encountered in first groundwater
RMHF	RD-27	VOC-2009	8010	1,2-Dichloroethane	0.5	ug/L	U	2/28/1994	Primary Sample	SSFL Legacy Data	BCA-Glen	1785610.5411	267977.6842	No	Well does not reflect highest concentration encountered in first groundwater
RMHF	RD-27	VOC-2009	8010	1,2-Dichloropropane	0.5	ug/L	U	2/28/1994	Primary Sample	SSFL Legacy Data	BCA-Glen	1785610.5411	267977.6842	No	Well does not reflect highest concentration encountered in first groundwater
RMHF	RD-27	VOC-2009	8010	1,3-Dichlorobenzene	0.5	ug/L	U	2/28/1994	Primary Sample	SSFL Legacy Data	BCA-Glen	1785610.5411	267977.6842	No	Well does not reflect highest concentration encountered in first groundwater
RMHF	RD-27	VOC-2009	8010	1,4-Dichlorobenzene	0.5	ug/L	U	2/28/1994	Primary Sample	SSFL Legacy Data	BCA-Glen	1785610.5411	267977.6842	No	Well does not reflect highest concentration encountered in first groundwater
RMHF	RD-27	VOC-2009	8010	2-Chloroethylvinyl ether	0.5	ug/L	U	2/28/1994	Primary Sample	SSFL Legacy Data	BCA-Glen	1785610.5411	267977.6842	No	Well does not reflect highest concentration encountered in first groundwater
RMHF	RD-27	VOC-2009	8010	Bromodichloromethane	0.5	ug/L	U	2/28/1994	Primary Sample	SSFL Legacy Data	BCA-Glen	1785610.5411	267977.6842	No	Well does not reflect highest concentration encountered in first groundwater
RMHF	RD-27	VOC-2009	8010	Bromoform	0.5	ug/L	U	2/28/1994	Primary Sample	SSFL Legacy Data	BCA-Glen	1785610.5411	267977.6842	No	Well does not reflect highest concentration encountered in first groundwater
RMHF	RD-27	VOC-2009	8010	Bromomethane	0.5	ug/L	U	2/28/1994	Primary Sample	SSFL Legacy Data	BCA-Glen	1785610.5411	267977.6842	No	Well does not reflect highest concentration encountered in first groundwater
RMHF	RD-27	VOC-2009	8010	Carbon Tetrachloride	0.5	ug/L	U	2/28/1994	Primary Sample	SSFL Legacy Data	BCA-Glen	1785610.5411	267977.6842	No	Well does not reflect highest concentration encountered in first groundwater
RMHF	RD-27	VOC-2009	8010	Chlorobenzene	0.5	ug/L	U	2/28/1994	Primary Sample	SSFL Legacy Data	BCA-Glen	1785610.5411	267977.6842	No	Well does not reflect highest concentration encountered in first groundwater
RMHF	RD-27	VOC-2009	8010	Chloroethane	0.5	ug/L	U	2/28/1994	Primary Sample	SSFL Legacy Data	BCA-Glen	1785610.5411	267977.6842	No	Well does not reflect highest concentration encountered in first groundwater
RMHF	RD-27	VOC-2009	8010	Chloroform	0.5	ug/L	U	2/28/1994	Primary Sample	SSFL Legacy Data	BCA-Glen	1785610.5411	267977.6842	No	Well does not reflect highest concentration encountered in first groundwater
RMHF	RD-27	VOC-2009	8010	Chloromethane	0.5	ug/L	U	2/28/1994	Primary Sample	SSFL Legacy Data	BCA-Glen	1785610.5411	267977.6842	No	Well does not reflect highest concentration encountered in first groundwater
RMHF	RD-27	VOC-2009	8010	cis-1,2-Dichloroethene	0.5	ug/L	U	2/28/1994	Primary Sample	SSFL Legacy Data	BCA-Glen	1785610.5411	267977.6842	No	Well does not reflect highest concentration encountered in first groundwater
RMHF	RD-27	VOC-2009	8010	cis-1,3-Dichloropropene	0.5	ug/L	U	2/28/1994	Primary Sample	SSFL Legacy Data	BCA-Glen	1785610.5411	267977.6842	No	Well does not reflect highest concentration encountered in first groundwater
RMHF	RD-27	VOC-2009	8010	Dibromochloromethane	0.5	ug/L	U	2/28/1994	Primary Sample	SSFL Legacy Data	BCA-Glen	1785610.5411	267977.6842	No	Well does not reflect highest concentration encountered in first groundwater
RMHF	RD-27	VOC-2009	8010	Dichlorodifluoromethane	0.5	ug/L	U	2/28/1994	Primary Sample	SSFL Legacy Data	BCA-Glen	1785610.5411	267977.6842	No	Well does not reflect highest concentration encountered in first groundwater
RMHF	RD-27	VOC-2009	8010	Methylene chloride	0.5	ug/L	U	2/28/1994	Primary Sample	SSFL Legacy Data	BCA-Glen	1785610.5411	267977.6842	No	Well does not reflect highest concentration encountered in first groundwater
RMHF	RD-27	VOC-2009	8010	Tetrachloroethene	0.5	ug/L	U	2/28/1994	Primary Sample	SSFL Legacy Data	BCA-Glen	1785610.5411	267977.6842	No	Well does not reflect highest concentration encountered in first groundwater
RMHF	RD-27	VOC-2009	8010	trans-1,2-Dichloroethene	0.5	ug/L	U	2/28/1994	Primary Sample	SSFL Legacy Data	BCA-Glen	1785610.5411	267977.6842	No	Well does not reflect highest concentration encountered in first groundwater
RMHF	RD-27	VOC-2009	8010	trans-1,3-Dichloropropene	0.5	ug/L	U	2/28/1994	Primary Sample	SSFL Legacy Data	BCA-Glen	1785610.5411	267977.6842	No	Well does not reflect highest concentration encountered in first groundwater
RMHF	RD-27	VOC-2009	8010	Trichloroethene	0.5	ug/L	U	2/28/1994	Primary Sample	SSFL Legacy Data	BCA-Glen	1785610.5411	267977.6842	No	Well does not reflect highest concentration encountered in first groundwater
RMHF	RD-27	VOC-2009	8010	Trichlorofluoromethane	0.5	ug/L	U	2/28/1994	Primary Sample	SSFL Legacy Data	BCA-Glen	1785610.5411	267977.6842	No	Well does not reflect highest concentration encountered in first groundwater
RMHF	RD-27	VOC-2009	8010	Vinyl chloride	0.5	ug/L	U	2/28/1994	Primary Sample	SSFL Legacy Data	BCA-Glen	1785610.5411	267977.6842	No	Well does not reflect highest concentration encountered in first groundwater

RFI Site	Well ID	Sample ID	Analytical Method	Analyte	Result	Units	Qualifier Code	Collection Date	Sample Type	Sample Delivery Group	Analytical Laboratory	Easting	Northing	Included in Risk Assessment	Rationale for Risk Exclusion
RMHF	RD-27	VOC-2010	8010	1,1,1-Trichloroethane	0.5	ug/L	U	8/18/1994	Primary Sample	SSFL Legacy Data	BCA-Glen	1785610.5411	267977.6842	No	Well does not reflect highest concentration encountered in first groundwater
RMHF	RD-27	VOC-2010	8010	1,1,2,2-Tetrachloroethane	0.5	ug/L	U	8/18/1994	Primary Sample	SSFL Legacy Data	BCA-Glen	1785610.5411	267977.6842	No	Well does not reflect highest concentration encountered in first groundwater
RMHF	RD-27	VOC-2010	8010	1,1,2-Trichloroethane	0.5	ug/L	U	8/18/1994	Primary Sample	SSFL Legacy Data	BCA-Glen	1785610.5411	267977.6842	No	Well does not reflect highest concentration encountered in first groundwater
RMHF	RD-27	VOC-2010	8010	1,1-Dichloroethane	0.5	ug/L	U	8/18/1994	Primary Sample	SSFL Legacy Data	BCA-Glen	1785610.5411	267977.6842	No	Well does not reflect highest concentration encountered in first groundwater
RMHF	RD-27	VOC-2010	8010	1,1-Dichloroethene	0.5	ug/L	U	8/18/1994	Primary Sample	SSFL Legacy Data	BCA-Glen	1785610.5411	267977.6842	No	Well does not reflect highest concentration encountered in first groundwater
RMHF	RD-27	VOC-2010	8010	1,2-Dichlorobenzene	0.5	ug/L	U	8/18/1994	Primary Sample	SSFL Legacy Data	BCA-Glen	1785610.5411	267977.6842	No	Well does not reflect highest concentration encountered in first groundwater
RMHF	RD-27	VOC-2010	8010	1,2-Dichloroethane	0.5	ug/L	U	8/18/1994	Primary Sample	SSFL Legacy Data	BCA-Glen	1785610.5411	267977.6842	No	Well does not reflect highest concentration encountered in first groundwater
RMHF	RD-27	VOC-2010	8010	1,2-Dichloropropane	0.5	ug/L	U	8/18/1994	Primary Sample	SSFL Legacy Data	BCA-Glen	1785610.5411	267977.6842	No	Well does not reflect highest concentration encountered in first groundwater
RMHF	RD-27	VOC-2010	8010	1,3-Dichlorobenzene	0.5	ug/L	U	8/18/1994	Primary Sample	SSFL Legacy Data	BCA-Glen	1785610.5411	267977.6842	No	Well does not reflect highest concentration encountered in first groundwater
RMHF	RD-27	VOC-2010	8010	1,4-Dichlorobenzene	0.5	ug/L	U	8/18/1994	Primary Sample	SSFL Legacy Data	BCA-Glen	1785610.5411	267977.6842	No	Well does not reflect highest concentration encountered in first groundwater
RMHF	RD-27	VOC-2010	8010	2-Chloroethylvinyl ether	0.5	ug/L	U	8/18/1994	Primary Sample	SSFL Legacy Data	BCA-Glen	1785610.5411	267977.6842	No	Well does not reflect highest concentration encountered in first groundwater
RMHF	RD-27	VOC-2010	8010	Bromodichloromethane	0.5	ug/L	U	8/18/1994	Primary Sample	SSFL Legacy Data	BCA-Glen	1785610.5411	267977.6842	No	Well does not reflect highest concentration encountered in first groundwater
RMHF	RD-27	VOC-2010	8010	Bromoform	0.5	ug/L	U	8/18/1994	Primary Sample	SSFL Legacy Data	BCA-Glen	1785610.5411	267977.6842	No	Well does not reflect highest concentration encountered in first groundwater
RMHF	RD-27	VOC-2010	8010	Bromomethane	0.5	ug/L	U	8/18/1994	Primary Sample	SSFL Legacy Data	BCA-Glen	1785610.5411	267977.6842	No	Well does not reflect highest concentration encountered in first groundwater
RMHF	RD-27	VOC-2010	8010	Carbon Tetrachloride	0.5	ug/L	U	8/18/1994	Primary Sample	SSFL Legacy Data	BCA-Glen	1785610.5411	267977.6842	No	Well does not reflect highest concentration encountered in first groundwater
RMHF	RD-27	VOC-2010	8010	Chlorobenzene	0.5	ug/L	U	8/18/1994	Primary Sample	SSFL Legacy Data	BCA-Glen	1785610.5411	267977.6842	No	Well does not reflect highest concentration encountered in first groundwater
RMHF	RD-27	VOC-2010	8010	Chloroethane	0.5	ug/L	U	8/18/1994	Primary Sample	SSFL Legacy Data	BCA-Glen	1785610.5411	267977.6842	No	Well does not reflect highest concentration encountered in first groundwater
RMHF	RD-27	VOC-2010	8010	Chloroform	0.5	ug/L	U	8/18/1994	Primary Sample	SSFL Legacy Data	BCA-Glen	1785610.5411	267977.6842	No	Well does not reflect highest concentration encountered in first groundwater
RMHF	RD-27	VOC-2010	8010	Chloromethane	0.5	ug/L	U	8/18/1994	Primary Sample	SSFL Legacy Data	BCA-Glen	1785610.5411	267977.6842	No	Well does not reflect highest concentration encountered in first groundwater
RMHF	RD-27	VOC-2010	8010	cis-1,2-Dichloroethene	0.5	ug/L	U	8/18/1994	Primary Sample	SSFL Legacy Data	BCA-Glen	1785610.5411	267977.6842	No	Well does not reflect highest concentration encountered in first groundwater
RMHF	RD-27	VOC-2010	8010	cis-1,3-Dichloropropene	0.5	ug/L	U	8/18/1994	Primary Sample	SSFL Legacy Data	BCA-Glen	1785610.5411	267977.6842	No	Well does not reflect highest concentration encountered in first groundwater
RMHF	RD-27	VOC-2010	8010	Dibromochloromethane	0.5	ug/L	U	8/18/1994	Primary Sample	SSFL Legacy Data	BCA-Glen	1785610.5411	267977.6842	No	Well does not reflect highest concentration encountered in first groundwater
RMHF	RD-27	VOC-2010	8010	Dichlorodifluoromethane	0.5	ug/L	U	8/18/1994	Primary Sample	SSFL Legacy Data	BCA-Glen	1785610.5411	267977.6842	No	Well does not reflect highest concentration encountered in first groundwater
RMHF	RD-27	VOC-2010	8010	Methylene chloride	0.5	ug/L	U	8/18/1994	Primary Sample	SSFL Legacy Data	BCA-Glen	1785610.5411	267977.6842	No	Well does not reflect highest concentration encountered in first groundwater
RMHF	RD-27	VOC-2010	8010	Tetrachloroethene	0.5	ug/L	U	8/18/1994	Primary Sample	SSFL Legacy Data	BCA-Glen	1785610.5411	267977.6842	No	Well does not reflect highest concentration encountered in first groundwater
RMHF	RD-27	VOC-2010	8010	trans-1,2-Dichloroethene	0.5	ug/L	U	8/18/1994	Primary Sample	SSFL Legacy Data	BCA-Glen	1785610.5411	267977.6842	No	Well does not reflect highest concentration encountered in first groundwater
RMHF	RD-27	VOC-2010	8010	trans-1,3-Dichloropropene	0.5	ug/L	U	8/18/1994	Primary Sample	SSFL Legacy Data	BCA-Glen	1785610.5411	267977.6842	No	Well does not reflect highest concentration encountered in first groundwater
RMHF	RD-27	VOC-2010	8010	Trichloroethene	0.5	ug/L	U	8/18/1994	Primary Sample	SSFL Legacy Data	BCA-Glen	1785610.5411	267977.6842	No	Well does not reflect highest concentration encountered in first groundwater
RMHF	RD-27	VOC-2010	8010	Trichlorofluoromethane	0.5	ug/L	U	8/18/1994	Primary Sample	SSFL Legacy Data	BCA-Glen	1785610.5411	267977.6842	No	Well does not reflect highest concentration encountered in first groundwater
RMHF	RD-27	VOC-2010	8010	Vinyl chloride	0.5	ug/L	U	8/18/1994	Primary Sample	SSFL Legacy Data	BCA-Glen	1785610.5411	267977.6842	No	Well does not reflect highest concentration encountered in first groundwater
RMHF	RD-30	1556	8260A	1,1,2-Trichloro-1,2,2-trifluoroethane	2	ug/L		5/28/1998	Primary Sample	SSFL Legacy Data	Columbia	1785319.7529	268025.9501	No	Analysis is not within 3 years of the most recent result
RMHF	RD-30	1596	8260	1,1,2-Trichloro-1,2,2-trifluoroethane	3.7	ug/L		2/28/1996	Primary Sample	SSFL Legacy Data	BCA-Glen	1785319.7529	268025.9501	No	Analysis is not within 3 years of the most recent result
RMHF	RD-30	1640	8260	1,1,2-Trichloro-1,2,2-trifluoroethane	4.2	ug/L		8/20/1996	Primary Sample	SSFL Legacy Data	BCA-Glen	1785319.7529	268025.9501	No	Analysis is not within 3 years of the most recent result
RMHF	RD-30	1677	8010	1,1,2-Trichloro-1,2,2-trifluoroethane	0.65	ug/L		2/8/1995	Primary Sample	SSFL Legacy Data	BCA-Glen	1785319.7529	268025.9501	No	Analysis is not within 3 years of the most recent result
RMHF	RD-30	1747	8010	1,1,2-Trichloro-1,2,2-trifluoroethane	2.9	ug/L		8/19/1995	Primary Sample	SSFL Legacy Data	BCA-Glen	1785319.7529	268025.9501	No	Analysis is not within 3 years of the most recent result
RMHF	RD-30	1828	8260	1,1,2-Trichloro-1,2,2-trifluoroethane	2.5	ug/L		8/27/1997	Primary Sample	SSFL Legacy Data	VOC Anal	1785319.7529	268025.9501	No	Analysis is not within 3 years of the most recent result
RMHF	RD-30	2530	8240	1,1,2-Trichloro-1,2,2-trifluoroethane	5	ug/L	QC	10/19/1989	Primary Sample	SSFL Legacy Data	AnalTech	1785319.7529	268025.9501	No	Analysis is not within 3 years of the most recent result
RMHF	RD-30	2531	8240	1,1,2-Trichloro-1,2,2-trifluoroethane	1	ug/L		12/6/1990	Primary Sample	SSFL Legacy Data	AnalTech	1785319.7529	268025.9501	No	Analysis is not within 3 years of the most recent result
RMHF	RD-30	2532	8240	1,1,2-Trichloro-1,2,2-trifluoroethane	4	ug/L		12/6/1991	Primary Sample	SSFL Legacy Data	AnalTech	1785319.7529	268025.9501	No	Analysis is not within 3 years of the most recent result
RMHF	RD-30	2533	8010	1,1,2-Trichloro-1,2,2-trifluoroethane	7.5	ug/L		6/3/1992	Primary Sample	SSFL Legacy Data	AnalTech	1785319.7529	268025.9501	No	Analysis is not within 3 years of the most recent result
RMHF	RD-30	2534	8010	1,1,2-Trichloro-1,2,2-trifluoroethane	7.1	ug/L		3/21/1993	Primary Sample	SSFL Legacy Data	BCA-Glen	1785319.7529	268025.9501	No	Analysis is not within 3 years of the most recent result
RMHF	RD-30	2535	8010	1,1,2-Trichloro-1,2,2-trifluoroethane	8.9	ug/L		8/8/1993	Primary Sample	SSFL Legacy Data	BCA-Glen	1785319.7529	268025.9501	No	Analysis is not within 3 years of the most recent result
RMHF	RD-30	2536	8010	1,1,2-Trichloro-1,2,2-trifluoroethane	8.5	ug/L		2/26/1994	Primary Sample	SSFL Legacy Data	BCA-Glen	1785319.7529	268025.9501	No	Analysis is not within 3 years of the most recent result
RMHF	RD-30	2537	8010	1,1,2-Trichloro-1,2,2-trifluoroethane	1.6	ug/L		8/9/1994	Primary Sample	SSFL Legacy Data	BCA-Glen	1785319.7529	268025.9501	No	Analysis is not within 3 years of the most recent result
RMHF	RD-30	2908	8260	1,1,2-Trichloro-1,2,2-trifluoroethane	2.9	ug/L		2/25/1997	Primary Sample	SSFL Legacy Data	VOC Anal	1785319.7529	268025.9501	No	Analysis is not within 3 years of the most recent result
RMHF	RD-30	2919	8260B	1,1,2-Trichloro-1,2,2-trifluoroethane	2.2	ug/L		8/5/1998	Primary Sample	SSFL Legacy Data	Columbia	1785319.7529	268025.9501	No	Analysis is not within 3 years of the most recent result
RMHF	RD-30	2995	8010	1,1,2-Trichloro-1,2,2-trifluoroethane	1.9	ug/L		9/13/1992	Primary Sample	SSFL Legacy Data	AnalTech	1785319.7529	268025.9501	No	Analysis is not within 3 years of the most recent result
RMHF	RD-30	3076	8260B	1,1,2-Trichloro-1,2,2-trifluoroethane	1.6	ug/L		2/5/1999	Primary Sample	SSFL Legacy Data	Columbia	1785319.7529	268025.9501	No	Analysis is not within 3 years of the most recent result
RMHF	RD-30	3343	8260B	1,4-Dichlorobenzene	0.12	ug/L		11/9/2001	Primary Sample	SSFL Legacy Data	Del Mar	1785319.7529	268025.9501	No	Analysis is not within 3 years of the most recent result
RMHF	RD-30	3344	8260B	Acetone	6.5	ug/L	QC	11/9/2001	Primary Sample	SSFL Legacy Data	Del Mar	1785319.7529	268025.9501	No	Analysis is not within 3 years of the most recent result
RMHF	RD-30	9502154*1-8010	8010	1,1,1-Trichloroethane	0.5	ug/L	U	2/8/1995	Primary Sample	SSFL Legacy Data	BCA-Glen	1785319.7529	268025.9501	No	Analysis is not within 3 years of the most recent result
RMHF	RD-30	9502154*1-8010	8010	1,1,2,2-Tetrachloroethane	0.4	ug/L	U	2/8/1995	Primary Sample	SSFL Legacy Data	BCA-Glen	1785319.7529	268025.9501	No	Analysis is not within 3 years of the most recent result
RMHF	RD-30	9502154*1-8010	8010	1,1,2-Trichloroethane	0.5	ug/L	U	2/8/1995	Primary Sample	SSFL Legacy Data	BCA-Glen	1785319.7529	268025.9501	No	Analysis is not within 3 years of the most recent result
RMHF	RD-30	9502154*1-8010	8010	1,1-Dichloroethane	0.5	ug/L	U	2/8/1995	Primary Sample	SSFL Legacy Data	BCA-Glen	1785319.7529	268025.9501	No	Analysis is not within 3 years of the most recent result
RMHF	RD-30	9502154*1-8010	8010	1,1-Dichloroethene	0.3	ug/L	U	2/8/1995	Primary Sample	SSFL Legacy Data	BCA-Glen	1785319.7529	268025.9501	No	Analysis is not within 3 years of the most recent result
RMHF	RD-30	9502154*1-8010	8010	1,2-Dichlorobenzene	0.3	ug/L	U	2/8/1995	Primary Sample	SSFL Legacy Data	BCA-Glen	1785319.7529	268025.9501	No	Analysis is not within 3 years of the most recent result
RMHF	RD-30	9502154*1-8010	8010	1,2-Dichloroethane	0.5	ug/L	U	2/8/1995	Primary Sample	SSFL Legacy Data	BCA-Glen	1785319.7529	268025.9501	No	Analysis is not within 3 years of the most recent result
RMHF	RD-30	9502154*1-8010	8010	1,2-Dichloropropane	0.3	ug/L	U	2/8/1995	Primary Sample	SSFL Legacy Data	BCA-Glen	1785319.7529	268025.9501	No	Analysis is not within 3 years of the most recent result
RMHF	RD-30	9502154*1-8010	8010	1,3-Dichlorobenzene	0.4	ug/L	U	2/8/1995	Primary Sample	SSFL Legacy Data	BCA-Glen	1785319.7529	268025.9501	No	Analysis is not within 3 years of the most recent result
RMHF	RD-30	9502154*1-8010	8010	1,4-Dichlorobenzene	0.5	ug/L	U	2/8/1995	Primary Sample	SSFL Legacy Data	BCA-Glen	1785319.7529	268025.9501	No	Analysis is not within 3 years of the most recent result
RMHF	RD-30	9502154*1-8010	8010	Bromodichloromethane	0.4	ug/L	U	2/8/1995	Primary Sample	SSFL Legacy Data	BCA-Glen	1785319.7529	268025.9501	No	Analysis is not within 3 years of the most recent result
RMHF	RD-30	9502154*1-8010	8010	Bromoform	0.1	ug/L	U	2/8/1995	Primary Sample	SSFL Legacy Data	BCA-Glen	1785319.7529	268025.9501	No	Analysis is not within 3 years of the most recent result
RMHF	RD-30	9502154*1-8010	8010	Bromomethane	0.3	ug/L	U	2/8/1995	Primary Sample	SSFL Legacy Data	BCA-Glen	1785319.7529	268025.9501	No	Analysis is not within 3 years of the most recent result
RMHF	RD-30	9502154*1-8010	8010	Carbon Tetrachloride	0.5	ug/L	U	2/8/1995	Primary Sample	SSFL Legacy Data	BCA-Glen	1785319.7529	268025.9501	No	Analysis is not within 3 years of the most recent result
RMHF	RD-30	9502154*1-8010	8010	Chlorobenzene	0.4	ug/L	U	2/8/1995	Primary Sample	SSFL Legacy Data	BCA-Glen	1785319.7529	268025.9501	No	Analysis is not within 3 years of the most recent result
RMHF	RD-30	9502154*1-8010	8010	Chloroethane	0.3	ug/L	U	2/8/1995	Primary Sample	SSFL Legacy Data	BCA-Glen	1785319.7529	268025.9501	No	Analysis is not within 3 years of the most recent result
RMHF	RD-30	9502154*1-8010	8010	Chloroform	0.5	ug/L	U	2/8/1995	Primary Sample	SSFL Legacy Data	BCA-Glen	1785319.7529	268025.9501	No	Analysis is not within 3 years of the most recent result
RMHF	RD-30	9502154*1-8010	8010	Chloromethane	0.4	ug/L	U	2/8/1995	Primary Sample	SSFL Legacy Data	BCA-Glen	1785319.7529	268025.9501	No	Analysis is not within 3 years of the most recent result
RMHF	RD-30	9502154*1-8010	8010	cis-1,2-Dichloroethene	2.6	ug/L		2/8/1995	Primary Sample	SSFL Legacy Data	BCA-Glen	1785319.7529	268025.9501	No	Analysis is not within 3 years of the most recent result
RMHF	RD-30	9502154*1-8010	8010	cis-1,3-Dichloropropene	0.2	ug/L	U	2/8/1995	Primary Sample	SSFL Legacy Data	BCA-Glen	1785319.7529	268025.9501	No	Analysis is not within 3 years of the most recent result
RMHF	RD-30	9502154*1-8010	8010	Dibromochloromethane	0.2	ug/L	U	2/8/1995	Primary Sample	SSFL Legacy Data	BCA-Glen	1785319.7529	268025.9501	No	Analysis is not within 3 years of the most recent result
RMHF	RD-30	9502154*1-8010	8010	Methylene chloride	4	ug/L	U	2/8/1995	Primary Sample	SSFL Legacy Data	BCA-Glen	1785319.7529	268025.9501	No	Analysis is not within 3 years of the most recent result
RMHF	RD-30	9502154*1-8010	8010	Tetrachloroethene	0.31	ug/L		2/8/1995	Primary Sample	SSFL Legacy Data	BCA-Glen	1785319.7529	268025.9501	No	Analysis is not within 3 years of the most recent result
RMHF	RD-30	9502154*1-8010	8010	trans-1,2-Dichloroethene	0.4	ug/L	U	2/8/1995	Primary Sample	SSFL Legacy Data	BCA-Glen	1785319.7529	268025.9501	No	Analysis is not within 3 years of the most recent result
RMHF	RD-30	9502154*1-8010	8010	trans-1,3-Dichloropropene	0.2	ug/L	U	2/8/1995	Primary Sample	SSFL Legacy Data	BCA-Glen	1785319.7529	268025.9501	No	Analysis is not within 3 years of the most recent result
RMHF	RD-30	9502154*1-8010	8010	Trichloroethene	18	ug/L		2/8/1995	Primary Sample	SSFL Legacy Data	BCA-Glen	1785319.7529	268025.9501	No	Analysis is not within 3 years of the most recent result
RMHF	RD-30	9502154*1-8010	8010	Trichlorofluoromethane	0.5	ug/L	U	2/8/1995	Primary Sample	SSFL Legacy Data	BCA-Glen	1785319.7529	268025.9501	No	Analysis is not within 3 years of the most recent result
RMHF	RD-30	9502154*1-8010	8010	Vinyl chloride	0.5	ug/L	U	2/8/1995	Primary Sample	SSFL Legacy Data	BCA-Glen	1785319.7529	268025.9501	No	Analysis is not within 3 years of the most recent result
RMHF	RD-30	9508363*13-8010	8010	1,1,1-Trichloroethane	0.5	ug/L	U	8/19/1995	Primary Sample	SSFL Legacy Data	BCA-Glen	1785319.7529	268025.9501	No	Analysis is not within 3 years of the most recent result
RMHF	RD-30	9508363*13-8010	8010	1,1,2,2-Tetrachloroethane	0.4	ug/L	U	8/19/1995	Primary Sample	SSFL Legacy Data	BCA-Glen	1785319.7529	268025.9501	No	Analysis is not within 3 years of the most recent result
RMHF	RD-30	9508363*13-8010	8010	1,1,2-Trichloroethane	0.5	ug/L	U	8/19/1995	Primary Sample	SSFL Legacy Data	BCA-Glen	1785319.7529	268025.9501	No	Analysis is not within 3 years of the most recent result
RMHF	RD-30	9508363*13-8010	8010	1,1-Dichloroethane	0.5	ug/L	U	8/19/1995	Primary Sample	SSFL Legacy Data	BCA-Glen	1785319.7529	268025.9501	No	Analysis is not within 3 years of the most recent result

RFI Site	Well ID	Sample ID	Analytical Method	Analyte	Result	Units	Qualifier Code	Collection Date	Sample Type	Sample Delivery Group	Analytical Laboratory	Easting	Northing	Included in Risk Assessment	Rationale for Risk Exclusion
RMHF	RD-30	9508363*13-8010	8010	1,1-Dichloroethene	0.75	ug/L		8/19/1995	Primary Sample	SSFL Legacy Data	BCA-Glen	1785319.7529	268025.9501	No	Analysis is not within 3 years of the most recent result
RMHF	RD-30	9508363*13-8010	8010	1,2-Dichlorobenzene	0.3	ug/L	U	8/19/1995	Primary Sample	SSFL Legacy Data	BCA-Glen	1785319.7529	268025.9501	No	Analysis is not within 3 years of the most recent result
RMHF	RD-30	9508363*13-8010	8010	1,2-Dichloroethane	0.5	ug/L	U	8/19/1995	Primary Sample	SSFL Legacy Data	BCA-Glen	1785319.7529	268025.9501	No	Analysis is not within 3 years of the most recent result
RMHF	RD-30	9508363*13-8010	8010	1,2-Dichloropropane	0.3	ug/L	U	8/19/1995	Primary Sample	SSFL Legacy Data	BCA-Glen	1785319.7529	268025.9501	No	Analysis is not within 3 years of the most recent result
RMHF	RD-30	9508363*13-8010	8010	1,3-Dichlorobenzene	0.4	ug/L	U	8/19/1995	Primary Sample	SSFL Legacy Data	BCA-Glen	1785319.7529	268025.9501	No	Analysis is not within 3 years of the most recent result
RMHF	RD-30	9508363*13-8010	8010	1,4-Dichlorobenzene	0.5	ug/L	U	8/19/1995	Primary Sample	SSFL Legacy Data	BCA-Glen	1785319.7529	268025.9501	No	Analysis is not within 3 years of the most recent result
RMHF	RD-30	9508363*13-8010	8010	Bromodichloromethane	0.4	ug/L	U	8/19/1995	Primary Sample	SSFL Legacy Data	BCA-Glen	1785319.7529	268025.9501	No	Analysis is not within 3 years of the most recent result
RMHF	RD-30	9508363*13-8010	8010	Bromoform	0.1	ug/L	U	8/19/1995	Primary Sample	SSFL Legacy Data	BCA-Glen	1785319.7529	268025.9501	No	Analysis is not within 3 years of the most recent result
RMHF	RD-30	9508363*13-8010	8010	Bromomethane	0.3	ug/L	U	8/19/1995	Primary Sample	SSFL Legacy Data	BCA-Glen	1785319.7529	268025.9501	No	Analysis is not within 3 years of the most recent result
RMHF	RD-30	9508363*13-8010	8010	Carbon Tetrachloride	0.5	ug/L	U	8/19/1995	Primary Sample	SSFL Legacy Data	BCA-Glen	1785319.7529	268025.9501	No	Analysis is not within 3 years of the most recent result
RMHF	RD-30	9508363*13-8010	8010	Chlorobenzene	0.4	ug/L	U	8/19/1995	Primary Sample	SSFL Legacy Data	BCA-Glen	1785319.7529	268025.9501	No	Analysis is not within 3 years of the most recent result
RMHF	RD-30	9508363*13-8010	8010	Chloroethane	0.3	ug/L	U	8/19/1995	Primary Sample	SSFL Legacy Data	BCA-Glen	1785319.7529	268025.9501	No	Analysis is not within 3 years of the most recent result
RMHF	RD-30	9508363*13-8010	8010	Chloroform	0.5	ug/L	U	8/19/1995	Primary Sample	SSFL Legacy Data	BCA-Glen	1785319.7529	268025.9501	No	Analysis is not within 3 years of the most recent result
RMHF	RD-30	9508363*13-8010	8010	Chloromethane	0.4	ug/L	U	8/19/1995	Primary Sample	SSFL Legacy Data	BCA-Glen	1785319.7529	268025.9501	No	Analysis is not within 3 years of the most recent result
RMHF	RD-30	9508363*13-8010	8010	cis-1,2-Dichloroethene	3.4	ug/L		8/19/1995	Primary Sample	SSFL Legacy Data	BCA-Glen	1785319.7529	268025.9501	No	Analysis is not within 3 years of the most recent result
RMHF	RD-30	9508363*13-8010	8010	cis-1,3-Dichloropropene	0.2	ug/L	U	8/19/1995	Primary Sample	SSFL Legacy Data	BCA-Glen	1785319.7529	268025.9501	No	Analysis is not within 3 years of the most recent result
RMHF	RD-30	9508363*13-8010	8010	Dibromochloromethane	0.2	ug/L	U	8/19/1995	Primary Sample	SSFL Legacy Data	BCA-Glen	1785319.7529	268025.9501	No	Analysis is not within 3 years of the most recent result
RMHF	RD-30	9508363*13-8010	8010	Methylene chloride	4	ug/L	U	8/19/1995	Primary Sample	SSFL Legacy Data	BCA-Glen	1785319.7529	268025.9501	No	Analysis is not within 3 years of the most recent result
RMHF	RD-30	9508363*13-8010	8010	Tetrachloroethene	0.55	ug/L		8/19/1995	Primary Sample	SSFL Legacy Data	BCA-Glen	1785319.7529	268025.9501	No	Analysis is not within 3 years of the most recent result
RMHF	RD-30	9508363*13-8010	8010	trans-1,2-Dichloroethene	0.4	ug/L	U	8/19/1995	Primary Sample	SSFL Legacy Data	BCA-Glen	1785319.7529	268025.9501	No	Analysis is not within 3 years of the most recent result
RMHF	RD-30	9508363*13-8010	8010	trans-1,3-Dichloropropene	0.2	ug/L	U	8/19/1995	Primary Sample	SSFL Legacy Data	BCA-Glen	1785319.7529	268025.9501	No	Analysis is not within 3 years of the most recent result
RMHF	RD-30	9508363*13-8010	8010	Trichloroethene	29	ug/L		8/19/1995	Primary Sample	SSFL Legacy Data	BCA-Glen	1785319.7529	268025.9501	No	Analysis is not within 3 years of the most recent result
RMHF	RD-30	9508363*13-8010	8010	Trichlorofluoromethane	0.5	ug/L	U	8/19/1995	Primary Sample	SSFL Legacy Data	BCA-Glen	1785319.7529	268025.9501	No	Analysis is not within 3 years of the most recent result
RMHF	RD-30	9508363*13-8010	8010	Vinyl chloride	0.5	ug/L	U	8/19/1995	Primary Sample	SSFL Legacy Data	BCA-Glen	1785319.7529	268025.9501	No	Analysis is not within 3 years of the most recent result
RMHF	RD-30	9602655*8-8260	8260	1,1,1-Trichloroethane	0.3	ug/L	U	2/28/1996	Primary Sample	Unknown	BCA-Glen	1785319.7529	268025.9501	No	Analysis is not within 3 years of the most recent result
RMHF	RD-30	9602655*8-8260	8260	1,1,2,2-Tetrachloroethane	0.1	ug/L	U	2/28/1996	Primary Sample	Unknown	BCA-Glen	1785319.7529	268025.9501	No	Analysis is not within 3 years of the most recent result
RMHF	RD-30	9602655*8-8260	8260	1,1,2-Trichloroethane	0.2	ug/L	U	2/28/1996	Primary Sample	Unknown	BCA-Glen	1785319.7529	268025.9501	No	Analysis is not within 3 years of the most recent result
RMHF	RD-30	9602655*8-8260	8260	1,1-Dichloroethane	0.1	ug/L	U	2/28/1996	Primary Sample	Unknown	BCA-Glen	1785319.7529	268025.9501	No	Analysis is not within 3 years of the most recent result
RMHF	RD-30	9602655*8-8260	8260	1,1-Dichloroethene	0.1	ug/L	U	2/28/1996	Primary Sample	Unknown	BCA-Glen	1785319.7529	268025.9501	No	Analysis is not within 3 years of the most recent result
RMHF	RD-30	9602655*8-8260	8260	1,2-Dichlorobenzene	0.2	ug/L	U	2/28/1996	Primary Sample	Unknown	BCA-Glen	1785319.7529	268025.9501	No	Analysis is not within 3 years of the most recent result
RMHF	RD-30	9602655*8-8260	8260	1,2-Dichloroethane	0.3	ug/L	U	2/28/1996	Primary Sample	Unknown	BCA-Glen	1785319.7529	268025.9501	No	Analysis is not within 3 years of the most recent result
RMHF	RD-30	9602655*8-8260	8260	1,2-Dichloropropane	0.4	ug/L	U	2/28/1996	Primary Sample	Unknown	BCA-Glen	1785319.7529	268025.9501	No	Analysis is not within 3 years of the most recent result
RMHF	RD-30	9602655*8-8260	8260	1,3-Dichlorobenzene	0.4	ug/L	U	2/28/1996	Primary Sample	Unknown	BCA-Glen	1785319.7529	268025.9501	No	Analysis is not within 3 years of the most recent result
RMHF	RD-30	9602655*8-8260	8260	1,4-Dichlorobenzene	0.4	ug/L	U	2/28/1996	Primary Sample	Unknown	BCA-Glen	1785319.7529	268025.9501	No	Analysis is not within 3 years of the most recent result
RMHF	RD-30	9602655*8-8260	8260	2-Chloroethylvinyl ether	0.2	ug/L	U	2/28/1996	Primary Sample	Unknown	BCA-Glen	1785319.7529	268025.9501	No	Analysis is not within 3 years of the most recent result
RMHF	RD-30	9602655*8-8260	8260	2-Hexanone	8	ug/L	U	2/28/1996	Primary Sample	Unknown	BCA-Glen	1785319.7529	268025.9501	No	Analysis is not within 3 years of the most recent result
RMHF	RD-30	9602655*8-8260	8260	Acetone	20	ug/L	U	2/28/1996	Primary Sample	Unknown	BCA-Glen	1785319.7529	268025.9501	No	Analysis is not within 3 years of the most recent result
RMHF	RD-30	9602655*8-8260	8260	Acrolein	30	ug/L	U	2/28/1996	Primary Sample	Unknown	BCA-Glen	1785319.7529	268025.9501	Yes	
RMHF	RD-30	9602655*8-8260	8260	Acrylonitrile	30	ug/L	U	2/28/1996	Primary Sample	Unknown	BCA-Glen	1785319.7529	268025.9501	Yes	
RMHF	RD-30	9602655*8-8260	8260	Benzene	0.1	ug/L	U	2/28/1996	Primary Sample	Unknown	BCA-Glen	1785319.7529	268025.9501	No	Analysis is not within 3 years of the most recent result
RMHF	RD-30	9602655*8-8260	8260	Bromodichloromethane	0.1	ug/L	U	2/28/1996	Primary Sample	Unknown	BCA-Glen	1785319.7529	268025.9501	No	Analysis is not within 3 years of the most recent result
RMHF	RD-30	9602655*8-8260	8260	Bromoform	0.1	ug/L	U	2/28/1996	Primary Sample	Unknown	BCA-Glen	1785319.7529	268025.9501	No	Analysis is not within 3 years of the most recent result
RMHF	RD-30	9602655*8-8260	8260	Bromomethane	0.1	ug/L	U	2/28/1996	Primary Sample	Unknown	BCA-Glen	1785319.7529	268025.9501	No	Analysis is not within 3 years of the most recent result
RMHF	RD-30	9602655*8-8260	8260	Carbon Disulfide	2	ug/L	U	2/28/1996	Primary Sample	Unknown	BCA-Glen	1785319.7529	268025.9501	No	Analysis is not within 3 years of the most recent result
RMHF	RD-30	9602655*8-8260	8260	Carbon Tetrachloride	0.3	ug/L	U	2/28/1996	Primary Sample	Unknown	BCA-Glen	1785319.7529	268025.9501	No	Analysis is not within 3 years of the most recent result
RMHF	RD-30	9602655*8-8260	8260	Chlorobenzene	0.1	ug/L	U	2/28/1996	Primary Sample	Unknown	BCA-Glen	1785319.7529	268025.9501	No	Analysis is not within 3 years of the most recent result
RMHF	RD-30	9602655*8-8260	8260	Chloroethane	0.1	ug/L	U	2/28/1996	Primary Sample	Unknown	BCA-Glen	1785319.7529	268025.9501	No	Analysis is not within 3 years of the most recent result
RMHF	RD-30	9602655*8-8260	8260	Chloroform	0.1	ug/L	U	2/28/1996	Primary Sample	Unknown	BCA-Glen	1785319.7529	268025.9501	No	Analysis is not within 3 years of the most recent result
RMHF	RD-30	9602655*8-8260	8260	Chloromethane	0.3	ug/L	U	2/28/1996	Primary Sample	Unknown	BCA-Glen	1785319.7529	268025.9501	No	Analysis is not within 3 years of the most recent result
RMHF	RD-30	9602655*8-8260	8260	cis-1,2-Dichloroethene	4.1	ug/L		2/28/1996	Primary Sample	Unknown	BCA-Glen	1785319.7529	268025.9501	No	Analysis is not within 3 years of the most recent result
RMHF	RD-30	9602655*8-8260	8260	cis-1,3-Dichloropropene	0.1	ug/L	U	2/28/1996	Primary Sample	Unknown	BCA-Glen	1785319.7529	268025.9501	No	Analysis is not within 3 years of the most recent result
RMHF	RD-30	9602655*8-8260	8260	Dibromochloromethane	0.3	ug/L	U	2/28/1996	Primary Sample	Unknown	BCA-Glen	1785319.7529	268025.9501	No	Analysis is not within 3 years of the most recent result
RMHF	RD-30	9602655*8-8260	8260	Ethylbenzene	0.1	ug/L	U	2/28/1996	Primary Sample	Unknown	BCA-Glen	1785319.7529	268025.9501	No	Analysis is not within 3 years of the most recent result
RMHF	RD-30	9602655*8-8260	8260	Methyl ethyl ketone	6	ug/L	U	2/28/1996	Primary Sample	Unknown	BCA-Glen	1785319.7529	268025.9501	No	Analysis is not within 3 years of the most recent result
RMHF	RD-30	9602655*8-8260	8260	Methyl isobutyl ketone (MIBK)	4	ug/L	U	2/28/1996	Primary Sample	Unknown	BCA-Glen	1785319.7529	268025.9501	No	Analysis is not within 3 years of the most recent result
RMHF	RD-30	9602655*8-8260	8260	Methylene chloride	4	ug/L	U	2/28/1996	Primary Sample	Unknown	BCA-Glen	1785319.7529	268025.9501	No	Analysis is not within 3 years of the most recent result
RMHF	RD-30	9602655*8-8260	8260	m-Xylene & p-Xylene	0.6	ug/L	U	2/28/1996	Primary Sample	Unknown	BCA-Glen	1785319.7529	268025.9501	No	Analysis is not within 3 years of the most recent result
RMHF	RD-30	9602655*8-8260	8260	o-Xylene	0.2	ug/L	U	2/28/1996	Primary Sample	Unknown	BCA-Glen	1785319.7529	268025.9501	No	Analysis is not within 3 years of the most recent result
RMHF	RD-30	9602655*8-8260	8260	Styrene	1	ug/L	U	2/28/1996	Primary Sample	Unknown	BCA-Glen	1785319.7529	268025.9501	Yes	
RMHF	RD-30	9602655*8-8260	8260	Tetrachloroethene	0.78	ug/L		2/28/1996	Primary Sample	Unknown	BCA-Glen	1785319.7529	268025.9501	No	Analysis is not within 3 years of the most recent result
RMHF	RD-30	9602655*8-8260	8260	Toluene	0.2	ug/L	U	2/28/1996	Primary Sample	Unknown	BCA-Glen	1785319.7529	268025.9501	No	Analysis is not within 3 years of the most recent result
RMHF	RD-30	9602655*8-8260	8260	trans-1,2-Dichloroethene	0.1	ug/L	U	2/28/1996	Primary Sample	Unknown	BCA-Glen	1785319.7529	268025.9501	No	Analysis is not within 3 years of the most recent result
RMHF	RD-30	9602655*8-8260	8260	trans-1,3-Dichloropropene	0.1	ug/L	U	2/28/1996	Primary Sample	Unknown	BCA-Glen	1785319.7529	268025.9501	No	Analysis is not within 3 years of the most recent result
RMHF	RD-30	9602655*8-8260	8260	Trichloroethene	21	ug/L		2/28/1996	Primary Sample	Unknown	BCA-Glen	1785319.7529	268025.9501	No	Analysis is not within 3 years of the most recent result
RMHF	RD-30	9602655*8-8260	8260	Trichlorofluoromethane	0.2	ug/L	U	2/28/1996	Primary Sample	Unknown	BCA-Glen	1785319.7529	268025.9501	No	Analysis is not within 3 years of the most recent result
RMHF	RD-30	9602655*8-8260	8260	Vinyl acetate	0.9	ug/L	U	2/28/1996	Primary Sample	Unknown	BCA-Glen	1785319.7529	268025.9501	Yes	
RMHF	RD-30	9602655*8-8260	8260	Vinyl chloride	0.1	ug/L	U	2/28/1996	Primary Sample	Unknown	BCA-Glen	1785319.7529	268025.9501	No	Analysis is not within 3 years of the most recent result
RMHF	RD-30	9608457*1-8260	8260	1,1,1-Trichloroethane	0.3	ug/L	U	8/20/1996	Primary Sample	SSFL Legacy Data	BCA-Glen	1785319.7529	268025.9501	No	Analysis is not within 3 years of the most recent result
RMHF	RD-30	9608457*1-8260	8260	1,1,2,2-Tetrachloroethane	0.1	ug/L	U	8/20/1996	Primary Sample	SSFL Legacy Data	BCA-Glen	1785319.7529	268025.9501	No	Analysis is not within 3 years of the most recent result
RMHF	RD-30	9608457*1-8260	8260	1,1,2-Trichloroethane	0.2	ug/L	U	8/20/1996	Primary Sample	SSFL Legacy Data	BCA-Glen	1785319.7529	268025.9501	No	Analysis is not within 3 years of the most recent result
RMHF	RD-30	9608457*1-8260	8260	1,1-Dichloroethane	0.55	ug/L		8/20/1996	Primary Sample	SSFL Legacy Data	BCA-Glen	1785319.7529	268025.9501	No	Analysis is not within 3 years of the most recent result
RMHF	RD-30	9608457*1-8260	8260	1,1-Dichloroethene	1.3	ug/L		8/20/1996	Primary Sample	SSFL Legacy Data	BCA-Glen	1785319.7529	268025.9501	No	Analysis is not within 3 years of the most recent result
RMHF	RD-30	9608457*1-8260	8260	1,2-Dichlorobenzene	0.1	ug/L	U	8/20/1996	Primary Sample	SSFL Legacy Data	BCA-Glen	1785319.7529	268025.9501	No	Analysis is not within 3 years of the most recent result
RMHF	RD-30	9608457*1-8260	8260	1,2-Dichloroethane	0.3	ug/L	U	8/20/1996	Primary Sample	SSFL Legacy Data	BCA-Glen	1785319.7529	268025.9501	No	Analysis is not within 3 years of the most recent result
RMHF	RD-30	9608457*1-8260	8260	1,2-Dichloropropane	0.4	ug/L	U	8/20/1996	Primary Sample	SSFL Legacy Data	BCA-Glen	1785319.7529	268025.9501	No	Analysis is not within 3 years of the most recent result
RMHF	RD-30	9608457*1-8260	8260	1,3-Dichlorobenzene	0.2	ug/L	U	8/20/1996	Primary Sample	SSFL Legacy Data	BCA-Glen	1785319.7529	268025.9501	No	Analysis is not within 3 years of the most recent result
RMHF	RD-30	9608457*1-8260	8260	1,4-Dichlorobenzene	0.2	ug/L	U	8/20/1996	Primary Sample	SSFL Legacy Data	BCA-Glen	1785319.7529	268025.9501	No	Analysis is not within 3 years of the most recent result
RMHF	RD-30	9608457*1-8260	8260	2-Chloroethylvinyl ether	0.2	ug/L	U	8/20/1996	Primary Sample	SSFL Legacy Data	BCA-Glen	1785319.7529	268025.9501	No	Analysis is not within 3 years of the most recent result
RMHF	RD-30	9608457*1-8260	8260	2-Hexanone	4	ug/L	U	8/20/1996	Primary Sample	SSFL Legacy Data	BCA-Glen	1785319.7529	268025.9501	No	Analysis is not within 3 years of the most recent result
RMHF	RD-30	9608457*1-8260	8260	Acetone	10	ug/L	U	8/20/1996	Primary Sample	SSFL Legacy Data	BCA-Glen	1785319.7529	268025.9501	No	Analysis is not within 3 years of the most recent result
RMHF	RD-30	9608457*1-8260	8260	Acrolein	30	ug/L	U	8/20/1996	Primary Sample	SSFL Legacy Data	BCA-Glen	1785319.7529	268025.9501	Yes	
RMHF	RD-30	9608457*1-8260	8260	Acrylonitrile	30	ug/L	U	8/20/1996	Primary Sample	SSFL Legacy Data	BCA-Glen	1785319.7529	268025.9501	Yes	

Group 7 RFI Bundle Report
Groundwater Data Used for Characterization
Santa Susana Field Laboratory

RFI Site	Well ID	Sample ID	Analytical Method	Analyte	Result	Units	Qualifier Code	Collection Date	Sample Type	Sample Delivery Group	Analytical Laboratory	Easting	Northing	Included in Risk Assessment	Rationale for Risk Exclusion
RMHF	RD-30	9608457*1-8260	8260	Benzene	0.1	ug/L	U	8/20/1996	Primary Sample	SSFL Legacy Data	BCA-Glen	1785319.7529	268025.9501	No	Analysis is not within 3 years of the most recent result
RMHF	RD-30	9608457*1-8260	8260	Bromodichloromethane	0.1	ug/L	U	8/20/1996	Primary Sample	SSFL Legacy Data	BCA-Glen	1785319.7529	268025.9501	No	Analysis is not within 3 years of the most recent result
RMHF	RD-30	9608457*1-8260	8260	Bromoform	0.1	ug/L	U	8/20/1996	Primary Sample	SSFL Legacy Data	BCA-Glen	1785319.7529	268025.9501	No	Analysis is not within 3 years of the most recent result
RMHF	RD-30	9608457*1-8260	8260	Bromomethane	0.1	ug/L	U	8/20/1996	Primary Sample	SSFL Legacy Data	BCA-Glen	1785319.7529	268025.9501	No	Analysis is not within 3 years of the most recent result
RMHF	RD-30	9608457*1-8260	8260	Carbon Disulfide	0.8	ug/L	U	8/20/1996	Primary Sample	SSFL Legacy Data	BCA-Glen	1785319.7529	268025.9501	No	Analysis is not within 3 years of the most recent result
RMHF	RD-30	9608457*1-8260	8260	Carbon Tetrachloride	0.3	ug/L	U	8/20/1996	Primary Sample	SSFL Legacy Data	BCA-Glen	1785319.7529	268025.9501	No	Analysis is not within 3 years of the most recent result
RMHF	RD-30	9608457*1-8260	8260	Chlorobenzene	0.1	ug/L	U	8/20/1996	Primary Sample	SSFL Legacy Data	BCA-Glen	1785319.7529	268025.9501	No	Analysis is not within 3 years of the most recent result
RMHF	RD-30	9608457*1-8260	8260	Chloroethane	0.1	ug/L	U	8/20/1996	Primary Sample	SSFL Legacy Data	BCA-Glen	1785319.7529	268025.9501	No	Analysis is not within 3 years of the most recent result
RMHF	RD-30	9608457*1-8260	8260	Chloroform	0.1	ug/L	U	8/20/1996	Primary Sample	SSFL Legacy Data	BCA-Glen	1785319.7529	268025.9501	No	Analysis is not within 3 years of the most recent result
RMHF	RD-30	9608457*1-8260	8260	Chloromethane	0.3	ug/L	U	8/20/1996	Primary Sample	SSFL Legacy Data	BCA-Glen	1785319.7529	268025.9501	No	Analysis is not within 3 years of the most recent result
RMHF	RD-30	9608457*1-8260	8260	cis-1,2-Dichloroethene	5.9	ug/L		8/20/1996	Primary Sample	SSFL Legacy Data	BCA-Glen	1785319.7529	268025.9501	No	Analysis is not within 3 years of the most recent result
RMHF	RD-30	9608457*1-8260	8260	cis-1,3-Dichloropropene	0.1	ug/L	U	8/20/1996	Primary Sample	SSFL Legacy Data	BCA-Glen	1785319.7529	268025.9501	No	Analysis is not within 3 years of the most recent result
RMHF	RD-30	9608457*1-8260	8260	Dibromochloromethane	0.3	ug/L	U	8/20/1996	Primary Sample	SSFL Legacy Data	BCA-Glen	1785319.7529	268025.9501	No	Analysis is not within 3 years of the most recent result
RMHF	RD-30	9608457*1-8260	8260	Ethylbenzene	0.1	ug/L	U	8/20/1996	Primary Sample	SSFL Legacy Data	BCA-Glen	1785319.7529	268025.9501	No	Analysis is not within 3 years of the most recent result
RMHF	RD-30	9608457*1-8260	8260	Methyl ethyl ketone	3	ug/L	U	8/20/1996	Primary Sample	SSFL Legacy Data	BCA-Glen	1785319.7529	268025.9501	No	Analysis is not within 3 years of the most recent result
RMHF	RD-30	9608457*1-8260	8260	Methyl isobutyl ketone (MIBK)	2	ug/L	U	8/20/1996	Primary Sample	SSFL Legacy Data	BCA-Glen	1785319.7529	268025.9501	No	Analysis is not within 3 years of the most recent result
RMHF	RD-30	9608457*1-8260	8260	Methylene chloride	4	ug/L	U	8/20/1996	Primary Sample	SSFL Legacy Data	BCA-Glen	1785319.7529	268025.9501	No	Analysis is not within 3 years of the most recent result
RMHF	RD-30	9608457*1-8260	8260	m-Xylene & p-Xylene	0.3	ug/L	U	8/20/1996	Primary Sample	SSFL Legacy Data	BCA-Glen	1785319.7529	268025.9501	No	Analysis is not within 3 years of the most recent result
RMHF	RD-30	9608457*1-8260	8260	o-Xylene	0.1	ug/L	U	8/20/1996	Primary Sample	SSFL Legacy Data	BCA-Glen	1785319.7529	268025.9501	No	Analysis is not within 3 years of the most recent result
RMHF	RD-30	9608457*1-8260	8260	Styrene	0.5	ug/L	U	8/20/1996	Primary Sample	SSFL Legacy Data	BCA-Glen	1785319.7529	268025.9501	Yes	
RMHF	RD-30	9608457*1-8260	8260	Tetrachloroethene	1.1	ug/L		8/20/1996	Primary Sample	SSFL Legacy Data	BCA-Glen	1785319.7529	268025.9501	No	Analysis is not within 3 years of the most recent result
RMHF	RD-30	9608457*1-8260	8260	Toluene	0.2	ug/L	U	8/20/1996	Primary Sample	SSFL Legacy Data	BCA-Glen	1785319.7529	268025.9501	No	Analysis is not within 3 years of the most recent result
RMHF	RD-30	9608457*1-8260	8260	trans-1,2-Dichloroethene	0.1	ug/L	U	8/20/1996	Primary Sample	SSFL Legacy Data	BCA-Glen	1785319.7529	268025.9501	No	Analysis is not within 3 years of the most recent result
RMHF	RD-30	9608457*1-8260	8260	trans-1,3-Dichloropropene	0.1	ug/L	U	8/20/1996	Primary Sample	SSFL Legacy Data	BCA-Glen	1785319.7529	268025.9501	No	Analysis is not within 3 years of the most recent result
RMHF	RD-30	9608457*1-8260	8260	Trichloroethene	29	ug/L		8/20/1996	Primary Sample	SSFL Legacy Data	BCA-Glen	1785319.7529	268025.9501	No	Analysis is not within 3 years of the most recent result
RMHF	RD-30	9608457*1-8260	8260	Trichlorofluoromethane	0.1	ug/L	U	8/20/1996	Primary Sample	SSFL Legacy Data	BCA-Glen	1785319.7529	268025.9501	No	Analysis is not within 3 years of the most recent result
RMHF	RD-30	9608457*1-8260	8260	Vinyl acetate	0.9	ug/L	U	8/20/1996	Primary Sample	SSFL Legacy Data	BCA-Glen	1785319.7529	268025.9501	Yes	
RMHF	RD-30	9608457*1-8260	8260	Vinyl chloride	0.1	ug/L	U	8/20/1996	Primary Sample	SSFL Legacy Data	BCA-Glen	1785319.7529	268025.9501	No	Analysis is not within 3 years of the most recent result
RMHF	RD-30	9702651*2-8260	8260	1,1,1-Trichloroethane	0.3	ug/L	U	2/25/1997	Primary Sample	Unknown	VOC Anal	1785319.7529	268025.9501	No	Analysis is not within 3 years of the most recent result
RMHF	RD-30	9702651*2-8260	8260	1,1,2,2-Tetrachloroethane	0.1	ug/L	U	2/25/1997	Primary Sample	Unknown	VOC Anal	1785319.7529	268025.9501	No	Analysis is not within 3 years of the most recent result
RMHF	RD-30	9702651*2-8260	8260	1,1,2-Trichloroethane	0.2	ug/L	U	2/25/1997	Primary Sample	Unknown	VOC Anal	1785319.7529	268025.9501	No	Analysis is not within 3 years of the most recent result
RMHF	RD-30	9702651*2-8260	8260	1,1-Dichloroethane	0.1	ug/L	U	2/25/1997	Primary Sample	Unknown	VOC Anal	1785319.7529	268025.9501	No	Analysis is not within 3 years of the most recent result
RMHF	RD-30	9702651*2-8260	8260	1,1-Dichloroethene	0.92	ug/L		2/25/1997	Primary Sample	Unknown	VOC Anal	1785319.7529	268025.9501	No	Analysis is not within 3 years of the most recent result
RMHF	RD-30	9702651*2-8260	8260	1,2-Dichlorobenzene	0.1	ug/L	U	2/25/1997	Primary Sample	Unknown	VOC Anal	1785319.7529	268025.9501	No	Analysis is not within 3 years of the most recent result
RMHF	RD-30	9702651*2-8260	8260	1,2-Dichloroethane	0.3	ug/L	U	2/25/1997	Primary Sample	Unknown	VOC Anal	1785319.7529	268025.9501	No	Analysis is not within 3 years of the most recent result
RMHF	RD-30	9702651*2-8260	8260	1,2-Dichloropropane	0.4	ug/L	U	2/25/1997	Primary Sample	Unknown	VOC Anal	1785319.7529	268025.9501	No	Analysis is not within 3 years of the most recent result
RMHF	RD-30	9702651*2-8260	8260	1,3-Dichlorobenzene	0.2	ug/L	U	2/25/1997	Primary Sample	Unknown	VOC Anal	1785319.7529	268025.9501	No	Analysis is not within 3 years of the most recent result
RMHF	RD-30	9702651*2-8260	8260	1,4-Dichlorobenzene	0.2	ug/L	U	2/25/1997	Primary Sample	Unknown	VOC Anal	1785319.7529	268025.9501	No	Analysis is not within 3 years of the most recent result
RMHF	RD-30	9702651*2-8260	8260	2-Chloroethylvinyl ether	0.2	ug/L	U	2/25/1997	Primary Sample	Unknown	VOC Anal	1785319.7529	268025.9501	No	Analysis is not within 3 years of the most recent result
RMHF	RD-30	9702651*2-8260	8260	2-Hexanone	4	ug/L	U	2/25/1997	Primary Sample	Unknown	VOC Anal	1785319.7529	268025.9501	No	Analysis is not within 3 years of the most recent result
RMHF	RD-30	9702651*2-8260	8260	Acetone	10	ug/L	U	2/25/1997	Primary Sample	Unknown	VOC Anal	1785319.7529	268025.9501	No	Analysis is not within 3 years of the most recent result
RMHF	RD-30	9702651*2-8260	8260	Acrolein	30	ug/L	U	2/25/1997	Primary Sample	Unknown	VOC Anal	1785319.7529	268025.9501	Yes	
RMHF	RD-30	9702651*2-8260	8260	Acrylonitrile	30	ug/L	U	2/25/1997	Primary Sample	Unknown	VOC Anal	1785319.7529	268025.9501	Yes	
RMHF	RD-30	9702651*2-8260	8260	Benzene	0.1	ug/L	U	2/25/1997	Primary Sample	Unknown	VOC Anal	1785319.7529	268025.9501	No	Analysis is not within 3 years of the most recent result
RMHF	RD-30	9702651*2-8260	8260	Bromodichloromethane	0.1	ug/L	U	2/25/1997	Primary Sample	Unknown	VOC Anal	1785319.7529	268025.9501	No	Analysis is not within 3 years of the most recent result
RMHF	RD-30	9702651*2-8260	8260	Bromoform	0.1	ug/L	U	2/25/1997	Primary Sample	Unknown	VOC Anal	1785319.7529	268025.9501	No	Analysis is not within 3 years of the most recent result
RMHF	RD-30	9702651*2-8260	8260	Bromomethane	0.1	ug/L	U	2/25/1997	Primary Sample	Unknown	VOC Anal	1785319.7529	268025.9501	No	Analysis is not within 3 years of the most recent result
RMHF	RD-30	9702651*2-8260	8260	Carbon Disulfide	0.8	ug/L	U	2/25/1997	Primary Sample	Unknown	VOC Anal	1785319.7529	268025.9501	No	Analysis is not within 3 years of the most recent result
RMHF	RD-30	9702651*2-8260	8260	Carbon Tetrachloride	0.3	ug/L	U	2/25/1997	Primary Sample	Unknown	VOC Anal	1785319.7529	268025.9501	No	Analysis is not within 3 years of the most recent result
RMHF	RD-30	9702651*2-8260	8260	Chlorobenzene	0.1	ug/L	U	2/25/1997	Primary Sample	Unknown	VOC Anal	1785319.7529	268025.9501	No	Analysis is not within 3 years of the most recent result
RMHF	RD-30	9702651*2-8260	8260	Chloroethane	0.1	ug/L	U	2/25/1997	Primary Sample	Unknown	VOC Anal	1785319.7529	268025.9501	No	Analysis is not within 3 years of the most recent result
RMHF	RD-30	9702651*2-8260	8260	Chloroform	0.1	ug/L	U	2/25/1997	Primary Sample	Unknown	VOC Anal	1785319.7529	268025.9501	No	Analysis is not within 3 years of the most recent result
RMHF	RD-30	9702651*2-8260	8260	Chloromethane	0.3	ug/L	U	2/25/1997	Primary Sample	Unknown	VOC Anal	1785319.7529	268025.9501	No	Analysis is not within 3 years of the most recent result
RMHF	RD-30	9702651*2-8260	8260	cis-1,2-Dichloroethene	3.2	ug/L		2/25/1997	Primary Sample	Unknown	VOC Anal	1785319.7529	268025.9501	No	Analysis is not within 3 years of the most recent result
RMHF	RD-30	9702651*2-8260	8260	cis-1,3-Dichloropropene	0.1	ug/L	U	2/25/1997	Primary Sample	Unknown	VOC Anal	1785319.7529	268025.9501	No	Analysis is not within 3 years of the most recent result
RMHF	RD-30	9702651*2-8260	8260	Dibromochloromethane	0.3	ug/L	U	2/25/1997	Primary Sample	Unknown	VOC Anal	1785319.7529	268025.9501	No	Analysis is not within 3 years of the most recent result
RMHF	RD-30	9702651*2-8260	8260	Ethylbenzene	0.1	ug/L	U	2/25/1997	Primary Sample	Unknown	VOC Anal	1785319.7529	268025.9501	No	Analysis is not within 3 years of the most recent result
RMHF	RD-30	9702651*2-8260	8260	Methyl ethyl ketone	3	ug/L	U	2/25/1997	Primary Sample	Unknown	VOC Anal	1785319.7529	268025.9501	No	Analysis is not within 3 years of the most recent result
RMHF	RD-30	9702651*2-8260	8260	Methyl isobutyl ketone (MIBK)	2	ug/L	U	2/25/1997	Primary Sample	Unknown	VOC Anal	1785319.7529	268025.9501	No	Analysis is not within 3 years of the most recent result
RMHF	RD-30	9702651*2-8260	8260	Methylene chloride	4	ug/L	U	2/25/1997	Primary Sample	Unknown	VOC Anal	1785319.7529	268025.9501	No	Analysis is not within 3 years of the most recent result
RMHF	RD-30	9702651*2-8260	8260	m-Xylene & p-Xylene	0.3	ug/L	U	2/25/1997	Primary Sample	Unknown	VOC Anal	1785319.7529	268025.9501	No	Analysis is not within 3 years of the most recent result
RMHF	RD-30	9702651*2-8260	8260	o-Xylene	0.1	ug/L	U	2/25/1997	Primary Sample	Unknown	VOC Anal	1785319.7529	268025.9501	No	Analysis is not within 3 years of the most recent result
RMHF	RD-30	9702651*2-8260	8260	Styrene	0.5	ug/L	U	2/25/1997	Primary Sample	Unknown	VOC Anal	1785319.7529	268025.9501	Yes	
RMHF	RD-30	9702651*2-8260	8260	Tetrachloroethene	0.61	ug/L		2/25/1997	Primary Sample	Unknown	VOC Anal	1785319.7529	268025.9501	No	Analysis is not within 3 years of the most recent result
RMHF	RD-30	9702651*2-8260	8260	Toluene	0.2	ug/L	U	2/25/1997	Primary Sample	Unknown	VOC Anal	1785319.7529	268025.9501	No	Analysis is not within 3 years of the most recent result
RMHF	RD-30	9702651*2-8260	8260	trans-1,2-Dichloroethene	0.1	ug/L	U	2/25/1997	Primary Sample	Unknown	VOC Anal	1785319.7529	268025.9501	No	Analysis is not within 3 years of the most recent result
RMHF	RD-30	9702651*2-8260	8260	trans-1,3-Dichloropropene	0.1	ug/L	U	2/25/1997	Primary Sample	Unknown	VOC Anal	1785319.7529	268025.9501	No	Analysis is not within 3 years of the most recent result
RMHF	RD-30	9702651*2-8260	8260	Trichloroethene	18	ug/L		2/25/1997	Primary Sample	Unknown	VOC Anal	1785319.7529	268025.9501	No	Analysis is not within 3 years of the most recent result
RMHF	RD-30	9702651*2-8260	8260	Trichlorofluoromethane	0.1	ug/L	U	2/25/1997	Primary Sample	Unknown	VOC Anal	1785319.7529	268025.9501	No	Analysis is not within 3 years of the most recent result
RMHF	RD-30	9702651*2-8260	8260	Vinyl acetate	0.9	ug/L	U	2/25/1997	Primary Sample	Unknown	VOC Anal	1785319.7529	268025.9501	Yes	
RMHF	RD-30	9702651*2-8260	8260	Vinyl chloride	0.1	ug/L	U	2/25/1997	Primary Sample	Unknown	VOC Anal	1785319.7529	268025.9501	No	Analysis is not within 3 years of the most recent result
RMHF	RD-30	9708553*3-8260A	8260A	1,1,1-Trichloroethane	0.3	ug/L	U	8/27/1997	Field Duplicate	SSFL Legacy Data	VOC Anal	1785319.7529	268025.9501	No	Not a primary sample result
RMHF	RD-30	9708553*3-8260A	8260A	1,1,2,2-Tetrachloroethane	0.4	ug/L	U	8/27/1997	Field Duplicate	SSFL Legacy Data	VOC Anal	1785319.7529	268025.9501	No	Not a primary sample result
RMHF	RD-30	9708553*3-8260A	8260A	1,1,2-Trichloroethane	0.4	ug/L	U	8/27/1997	Field Duplicate	SSFL Legacy Data	VOC Anal	1785319.7529	268025.9501	No	Not a primary sample result
RMHF	RD-30	9708553*3-8260A	8260A	1,1-Dichloroethane	0.21	ug/L		8/27/1997	Field Duplicate	SSFL Legacy Data	VOC Anal	1785319.7529	268025.9501	No	Not a primary sample result
RMHF	RD-30	9708553*3-8260A	8260A	1,1-Dichloroethene	0.4	ug/L	U	8/27/1997	Field Duplicate	SSFL Legacy Data	VOC Anal	1785319.7529	268025.9501	No	Not a primary sample result
RMHF	RD-30	9708553*3-8260A	8260A	1,2-Dichlorobenzene	0.3	ug/L	U	8/27/1997	Field Duplicate	SSFL Legacy Data	VOC Anal	1785319.7529	268025.9501	No	Not a primary sample result
RMHF	RD-30	9708553*3-8260A	8260A	1,2-Dichloroethane	0.3	ug/L	U	8/27/1997	Field Duplicate	SSFL Legacy Data	VOC Anal	1785319.7529	268025.9501	No	Not a primary sample result
RMHF	RD-30	9708553*3-8260A	8260A	1,2-Dichloropropane	0.4	ug/L	U	8/27/1997	Field Duplicate	SSFL Legacy Data	VOC Anal	1785319.7529	268025.9501	No	Not a primary sample result
RMHF	RD-30	9708553*3-8260A	8260A	1,3-Dichlorobenzene	0.3	ug/L	U	8/27/1997	Field Duplicate	SSFL Legacy Data	VOC Anal	1785319.7529	268025.9501	No	Not a primary sample result
RMHF	RD-30	9708553*3-8260A	8260A	1,4-Dichlorobenzene	0.2	ug/L	U	8/27/1997	Field Duplicate	SSFL Legacy Data	VOC Anal	1785319.7529	268025.9501	No	Not a primary sample result
RMHF	RD-30	9708553*3-8260A	8260A	2-Chloroethylvinyl ether	0.9	ug/L	U	8/27/1997	Field Duplicate	SSFL Legacy Data	VOC Anal	1785319.7529	268025.9501	No	Not a primary sample result

RFI Site	Well ID	Sample ID	Analytical Method	Analyte	Result	Units	Qualifier Code	Collection Date	Sample Type	Sample Delivery Group	Analytical Laboratory	Easting	Northing	Included in Risk Assessment	Rationale for Risk Exclusion
RMHF	RD-30	9708553*3-8260A	8260A	2-Hexanone	4	ug/L	U	8/27/1997	Field Duplicate	SSFL Legacy Data	VOC Anal	1785319.7529	268025.9501	No	Not a primary sample result
RMHF	RD-30	9708553*3-8260A	8260A	Acetone	5	ug/L	U	8/27/1997	Field Duplicate	SSFL Legacy Data	VOC Anal	1785319.7529	268025.9501	No	Not a primary sample result
RMHF	RD-30	9708553*3-8260A	8260A	Acrolein	70	ug/L	U	8/27/1997	Field Duplicate	SSFL Legacy Data	VOC Anal	1785319.7529	268025.9501	No	Not a primary sample result
RMHF	RD-30	9708553*3-8260A	8260A	Acrylonitrile	30	ug/L	U	8/27/1997	Field Duplicate	SSFL Legacy Data	VOC Anal	1785319.7529	268025.9501	No	Not a primary sample result
RMHF	RD-30	9708553*3-8260A	8260A	Benzene	0.2	ug/L	U	8/27/1997	Field Duplicate	SSFL Legacy Data	VOC Anal	1785319.7529	268025.9501	No	Not a primary sample result
RMHF	RD-30	9708553*3-8260A	8260A	Bromodichloromethane	0.4	ug/L	U	8/27/1997	Field Duplicate	SSFL Legacy Data	VOC Anal	1785319.7529	268025.9501	No	Not a primary sample result
RMHF	RD-30	9708553*3-8260A	8260A	Bromoform	0.4	ug/L	U	8/27/1997	Field Duplicate	SSFL Legacy Data	VOC Anal	1785319.7529	268025.9501	No	Not a primary sample result
RMHF	RD-30	9708553*3-8260A	8260A	Bromomethane	0.3	ug/L	U	8/27/1997	Field Duplicate	SSFL Legacy Data	VOC Anal	1785319.7529	268025.9501	No	Not a primary sample result
RMHF	RD-30	9708553*3-8260A	8260A	Carbon Disulfide	0.8	ug/L	U	8/27/1997	Field Duplicate	SSFL Legacy Data	VOC Anal	1785319.7529	268025.9501	No	Not a primary sample result
RMHF	RD-30	9708553*3-8260A	8260A	Carbon Tetrachloride	0.4	ug/L	U	8/27/1997	Field Duplicate	SSFL Legacy Data	VOC Anal	1785319.7529	268025.9501	No	Not a primary sample result
RMHF	RD-30	9708553*3-8260A	8260A	Chlorobenzene	0.3	ug/L	U	8/27/1997	Field Duplicate	SSFL Legacy Data	VOC Anal	1785319.7529	268025.9501	No	Not a primary sample result
RMHF	RD-30	9708553*3-8260A	8260A	Chloroethane	0.5	ug/L	U	8/27/1997	Field Duplicate	SSFL Legacy Data	VOC Anal	1785319.7529	268025.9501	No	Not a primary sample result
RMHF	RD-30	9708553*3-8260A	8260A	Chloroform	0.3	ug/L	U	8/27/1997	Field Duplicate	SSFL Legacy Data	VOC Anal	1785319.7529	268025.9501	No	Not a primary sample result
RMHF	RD-30	9708553*3-8260A	8260A	Chloromethane	0.7	ug/L	U	8/27/1997	Field Duplicate	SSFL Legacy Data	VOC Anal	1785319.7529	268025.9501	No	Not a primary sample result
RMHF	RD-30	9708553*3-8260A	8260A	cis-1,2-Dichloroethene	1.7	ug/L		8/27/1997	Field Duplicate	SSFL Legacy Data	VOC Anal	1785319.7529	268025.9501	No	Not a primary sample result
RMHF	RD-30	9708553*3-8260A	8260A	cis-1,3-Dichloropropene	0.3	ug/L	U	8/27/1997	Field Duplicate	SSFL Legacy Data	VOC Anal	1785319.7529	268025.9501	No	Not a primary sample result
RMHF	RD-30	9708553*3-8260A	8260A	Dibromochloromethane	0.3	ug/L	U	8/27/1997	Field Duplicate	SSFL Legacy Data	VOC Anal	1785319.7529	268025.9501	No	Not a primary sample result
RMHF	RD-30	9708553*3-8260A	8260A	Ethylbenzene	0.3	ug/L	U	8/27/1997	Field Duplicate	SSFL Legacy Data	VOC Anal	1785319.7529	268025.9501	No	Not a primary sample result
RMHF	RD-30	9708553*3-8260A	8260A	Methyl ethyl ketone	6	ug/L	U	8/27/1997	Field Duplicate	SSFL Legacy Data	VOC Anal	1785319.7529	268025.9501	No	Not a primary sample result
RMHF	RD-30	9708553*3-8260A	8260A	Methyl isobutyl ketone (MIBK)	4	ug/L	U	8/27/1997	Field Duplicate	SSFL Legacy Data	VOC Anal	1785319.7529	268025.9501	No	Not a primary sample result
RMHF	RD-30	9708553*3-8260A	8260A	Methylene chloride	4	ug/L	U	8/27/1997	Field Duplicate	SSFL Legacy Data	VOC Anal	1785319.7529	268025.9501	No	Not a primary sample result
RMHF	RD-30	9708553*3-8260A	8260A	m-Xylene & p-Xylene	0.8	ug/L	U	8/27/1997	Field Duplicate	SSFL Legacy Data	VOC Anal	1785319.7529	268025.9501	No	Not a primary sample result
RMHF	RD-30	9708553*3-8260A	8260A	o-Xylene	0.3	ug/L	U	8/27/1997	Field Duplicate	SSFL Legacy Data	VOC Anal	1785319.7529	268025.9501	No	Not a primary sample result
RMHF	RD-30	9708553*3-8260A	8260A	Styrene	0.5	ug/L	U	8/27/1997	Field Duplicate	SSFL Legacy Data	VOC Anal	1785319.7529	268025.9501	No	Not a primary sample result
RMHF	RD-30	9708553*3-8260A	8260A	Tetrachloroethene	0.5	ug/L	U	8/27/1997	Field Duplicate	SSFL Legacy Data	VOC Anal	1785319.7529	268025.9501	No	Not a primary sample result
RMHF	RD-30	9708553*3-8260A	8260A	Toluene	0.5	ug/L	U	8/27/1997	Field Duplicate	SSFL Legacy Data	VOC Anal	1785319.7529	268025.9501	No	Not a primary sample result
RMHF	RD-30	9708553*3-8260A	8260A	trans-1,2-Dichloroethene	0.3	ug/L	U	8/27/1997	Field Duplicate	SSFL Legacy Data	VOC Anal	1785319.7529	268025.9501	No	Not a primary sample result
RMHF	RD-30	9708553*3-8260A	8260A	trans-1,3-Dichloropropene	0.3	ug/L	U	8/27/1997	Field Duplicate	SSFL Legacy Data	VOC Anal	1785319.7529	268025.9501	No	Not a primary sample result
RMHF	RD-30	9708553*3-8260A	8260A	Trichloroethene	12	ug/L		8/27/1997	Field Duplicate	SSFL Legacy Data	VOC Anal	1785319.7529	268025.9501	No	Not a primary sample result
RMHF	RD-30	9708553*3-8260A	8260A	Trichlorofluoromethane	0.4	ug/L	U	8/27/1997	Field Duplicate	SSFL Legacy Data	VOC Anal	1785319.7529	268025.9501	No	Not a primary sample result
RMHF	RD-30	9708553*3-8260A	8260A	Vinyl acetate	1	ug/L	U	8/27/1997	Field Duplicate	SSFL Legacy Data	VOC Anal	1785319.7529	268025.9501	No	Not a primary sample result
RMHF	RD-30	9708553*3-8260A	8260A	Vinyl chloride	0.5	ug/L	U	8/27/1997	Field Duplicate	SSFL Legacy Data	VOC Anal	1785319.7529	268025.9501	No	Not a primary sample result
RMHF	RD-30	9708553*4-8260A	8260A	1,1,1-Trichloroethane	0.3	ug/L	U	8/27/1997	Primary Sample	SSFL Legacy Data	VOC Anal	1785319.7529	268025.9501	No	Analysis is not within 3 years of the most recent result
RMHF	RD-30	9708553*4-8260A	8260A	1,1,2,2-Tetrachloroethane	0.4	ug/L	U	8/27/1997	Primary Sample	SSFL Legacy Data	VOC Anal	1785319.7529	268025.9501	No	Analysis is not within 3 years of the most recent result
RMHF	RD-30	9708553*4-8260A	8260A	1,1,2-Trichloro-1,2,2-trifluoroethane	0.4	ug/L	U	8/27/1997	Primary Sample	SSFL Legacy Data	VOC Anal	1785319.7529	268025.9501	No	Analysis is not within 3 years of the most recent result
RMHF	RD-30	9708553*4-8260A	8260A	1,1,2-Trichloroethane	0.4	ug/L	U	8/27/1997	Primary Sample	SSFL Legacy Data	VOC Anal	1785319.7529	268025.9501	No	Analysis is not within 3 years of the most recent result
RMHF	RD-30	9708553*4-8260A	8260A	1,1-Dichloroethane	0.39	ug/L		8/27/1997	Primary Sample	SSFL Legacy Data	VOC Anal	1785319.7529	268025.9501	No	Analysis is not within 3 years of the most recent result
RMHF	RD-30	9708553*4-8260A	8260A	1,1-Dichloroethene	1	ug/L		8/27/1997	Primary Sample	SSFL Legacy Data	VOC Anal	1785319.7529	268025.9501	No	Analysis is not within 3 years of the most recent result
RMHF	RD-30	9708553*4-8260A	8260A	1,2-Dichlorobenzene	0.3	ug/L	U	8/27/1997	Primary Sample	SSFL Legacy Data	VOC Anal	1785319.7529	268025.9501	No	Analysis is not within 3 years of the most recent result
RMHF	RD-30	9708553*4-8260A	8260A	1,2-Dichloroethane	0.3	ug/L	U	8/27/1997	Primary Sample	SSFL Legacy Data	VOC Anal	1785319.7529	268025.9501	No	Analysis is not within 3 years of the most recent result
RMHF	RD-30	9708553*4-8260A	8260A	1,2-Dichloropropane	0.4	ug/L	U	8/27/1997	Primary Sample	SSFL Legacy Data	VOC Anal	1785319.7529	268025.9501	No	Analysis is not within 3 years of the most recent result
RMHF	RD-30	9708553*4-8260A	8260A	1,3-Dichlorobenzene	0.3	ug/L	U	8/27/1997	Primary Sample	SSFL Legacy Data	VOC Anal	1785319.7529	268025.9501	No	Analysis is not within 3 years of the most recent result
RMHF	RD-30	9708553*4-8260A	8260A	1,4-Dichlorobenzene	0.2	ug/L	U	8/27/1997	Primary Sample	SSFL Legacy Data	VOC Anal	1785319.7529	268025.9501	No	Analysis is not within 3 years of the most recent result
RMHF	RD-30	9708553*4-8260A	8260A	2-Chloroethylvinyl ether	0.9	ug/L	U	8/27/1997	Primary Sample	SSFL Legacy Data	VOC Anal	1785319.7529	268025.9501	No	Analysis is not within 3 years of the most recent result
RMHF	RD-30	9708553*4-8260A	8260A	2-Hexanone	4	ug/L	U	8/27/1997	Primary Sample	SSFL Legacy Data	VOC Anal	1785319.7529	268025.9501	No	Analysis is not within 3 years of the most recent result
RMHF	RD-30	9708553*4-8260A	8260A	Acetone	5	ug/L	U	8/27/1997	Primary Sample	SSFL Legacy Data	VOC Anal	1785319.7529	268025.9501	No	Analysis is not within 3 years of the most recent result
RMHF	RD-30	9708553*4-8260A	8260A	Acrolein	70	ug/L	U	8/27/1997	Primary Sample	SSFL Legacy Data	VOC Anal	1785319.7529	268025.9501	Yes	
RMHF	RD-30	9708553*4-8260A	8260A	Acrylonitrile	30	ug/L	U	8/27/1997	Primary Sample	SSFL Legacy Data	VOC Anal	1785319.7529	268025.9501	Yes	
RMHF	RD-30	9708553*4-8260A	8260A	Benzene	0.2	ug/L	U	8/27/1997	Primary Sample	SSFL Legacy Data	VOC Anal	1785319.7529	268025.9501	No	Analysis is not within 3 years of the most recent result
RMHF	RD-30	9708553*4-8260A	8260A	Bromodichloromethane	0.4	ug/L	U	8/27/1997	Primary Sample	SSFL Legacy Data	VOC Anal	1785319.7529	268025.9501	No	Analysis is not within 3 years of the most recent result
RMHF	RD-30	9708553*4-8260A	8260A	Bromoform	0.4	ug/L	U	8/27/1997	Primary Sample	SSFL Legacy Data	VOC Anal	1785319.7529	268025.9501	No	Analysis is not within 3 years of the most recent result
RMHF	RD-30	9708553*4-8260A	8260A	Bromomethane	0.3	ug/L	U	8/27/1997	Primary Sample	SSFL Legacy Data	VOC Anal	1785319.7529	268025.9501	No	Analysis is not within 3 years of the most recent result
RMHF	RD-30	9708553*4-8260A	8260A	Carbon Disulfide	0.8	ug/L	U	8/27/1997	Primary Sample	SSFL Legacy Data	VOC Anal	1785319.7529	268025.9501	No	Analysis is not within 3 years of the most recent result
RMHF	RD-30	9708553*4-8260A	8260A	Carbon Tetrachloride	0.4	ug/L	U	8/27/1997	Primary Sample	SSFL Legacy Data	VOC Anal	1785319.7529	268025.9501	No	Analysis is not within 3 years of the most recent result
RMHF	RD-30	9708553*4-8260A	8260A	Chlorobenzene	0.3	ug/L	U	8/27/1997	Primary Sample	SSFL Legacy Data	VOC Anal	1785319.7529	268025.9501	No	Analysis is not within 3 years of the most recent result
RMHF	RD-30	9708553*4-8260A	8260A	Chloroethane	0.5	ug/L	U	8/27/1997	Primary Sample	SSFL Legacy Data	VOC Anal	1785319.7529	268025.9501	No	Analysis is not within 3 years of the most recent result
RMHF	RD-30	9708553*4-8260A	8260A	Chloroform	0.3	ug/L	U	8/27/1997	Primary Sample	SSFL Legacy Data	VOC Anal	1785319.7529	268025.9501	No	Analysis is not within 3 years of the most recent result
RMHF	RD-30	9708553*4-8260A	8260A	Chloromethane	0.7	ug/L	U	8/27/1997	Primary Sample	SSFL Legacy Data	VOC Anal	1785319.7529	268025.9501	No	Analysis is not within 3 years of the most recent result
RMHF	RD-30	9708553*4-8260A	8260A	cis-1,2-Dichloroethene	2.4	ug/L		8/27/1997	Primary Sample	SSFL Legacy Data	VOC Anal	1785319.7529	268025.9501	No	Analysis is not within 3 years of the most recent result
RMHF	RD-30	9708553*4-8260A	8260A	cis-1,3-Dichloropropene	0.3	ug/L	U	8/27/1997	Primary Sample	SSFL Legacy Data	VOC Anal	1785319.7529	268025.9501	No	Analysis is not within 3 years of the most recent result
RMHF	RD-30	9708553*4-8260A	8260A	Dibromochloromethane	0.3	ug/L	U	8/27/1997	Primary Sample	SSFL Legacy Data	VOC Anal	1785319.7529	268025.9501	No	Analysis is not within 3 years of the most recent result
RMHF	RD-30	9708553*4-8260A	8260A	Ethylbenzene	0.3	ug/L	U	8/27/1997	Primary Sample	SSFL Legacy Data	VOC Anal	1785319.7529	268025.9501	No	Analysis is not within 3 years of the most recent result
RMHF	RD-30	9708553*4-8260A	8260A	Methyl ethyl ketone	6	ug/L	U	8/27/1997	Primary Sample	SSFL Legacy Data	VOC Anal	1785319.7529	268025.9501	No	Analysis is not within 3 years of the most recent result
RMHF	RD-30	9708553*4-8260A	8260A	Methyl isobutyl ketone (MIBK)	4	ug/L	U	8/27/1997	Primary Sample	SSFL Legacy Data	VOC Anal	1785319.7529	268025.9501	No	Analysis is not within 3 years of the most recent result
RMHF	RD-30	9708553*4-8260A	8260A	Methylene chloride	4	ug/L	U	8/27/1997	Primary Sample	SSFL Legacy Data	VOC Anal	1785319.7529	268025.9501	No	Analysis is not within 3 years of the most recent result
RMHF	RD-30	9708553*4-8260A	8260A	m-Xylene & p-Xylene	0.8	ug/L	U	8/27/1997	Primary Sample	SSFL Legacy Data	VOC Anal	1785319.7529	268025.9501	No	Analysis is not within 3 years of the most recent result
RMHF	RD-30	9708553*4-8260A	8260A	o-Xylene	0.3	ug/L	U	8/27/1997	Primary Sample	SSFL Legacy Data	VOC Anal	1785319.7529	268025.9501	No	Analysis is not within 3 years of the most recent result
RMHF	RD-30	9708553*4-8260A	8260A	Styrene	0.5	ug/L	U	8/27/1997	Primary Sample	SSFL Legacy Data	VOC Anal	1785319.7529	268025.9501	Yes	
RMHF	RD-30	9708553*4-8260A	8260A	Tetrachloroethene	0.51	ug/L		8/27/1997	Primary Sample	SSFL Legacy Data	VOC Anal	1785319.7529	268025.9501	No	Analysis is not within 3 years of the most recent result
RMHF	RD-30	9708553*4-8260A	8260A	Toluene	0.5	ug/L	U	8/27/1997	Primary Sample	SSFL Legacy Data	VOC Anal	1785319.7529	268025.9501	No	Analysis is not within 3 years of the most recent result
RMHF	RD-30	9708553*4-8260A	8260A	trans-1,2-Dichloroethene	0.3	ug/L	U	8/27/1997	Primary Sample	SSFL Legacy Data	VOC Anal	1785319.7529	268025.9501	No	Analysis is not within 3 years of the most recent result
RMHF	RD-30	9708553*4-8260A	8260A	trans-1,3-Dichloropropene	0.3	ug/L	U	8/27/1997	Primary Sample	SSFL Legacy Data	VOC Anal	1785319.7529	268025.9501	No	Analysis is not within 3 years of the most recent result
RMHF	RD-30	9708553*4-8260A	8260A	Trichloroethene	14	ug/L		8/27/1997	Primary Sample	SSFL Legacy Data	VOC Anal	1785319.7529	268025.9501	No	Analysis is not within 3 years of the most recent result
RMHF	RD-30	9708553*4-8260A	8260A	Trichlorofluoromethane	0.4	ug/L	U	8/27/1997	Primary Sample	SSFL Legacy Data	VOC Anal	1785319.7529	268025.9501	No	Analysis is not within 3 years of the most recent result
RMHF	RD-30	9708553*4-8260A	8260A	Vinyl acetate	1	ug/L	U	8/27/1997	Primary Sample	SSFL Legacy Data	VOC Anal	1785319.7529	268025.9501	Yes	
RMHF	RD-30	9708553*4-8260A	8260A	Vinyl chloride	0.5	ug/L	U	8/27/1997	Primary Sample	SSFL Legacy Data	VOC Anal	1785319.7529	268025.9501	No	Analysis is not within 3 years of the most recent result
RMHF	RD-30	ACID-166	8270	2,4,6-Trichlorophenol	10	ug/L	U	9/22/1989	Primary Sample	SSFL Legacy Data	AnalTech	1785319.7529	268025.9501	No	Analysis is not within 3 years of the most recent result
RMHF	RD-30	ACID-166	8270	2,4-Dichlorophenol	10	ug/L	U	9/22/1989	Primary Sample	SSFL Legacy Data	AnalTech	1785319.7529	268025.9501	No	Analysis is not within 3 years of the most recent result
RMHF	RD-30	ACID-166	8270	2,4-Dimethylphenol	10	ug/L	U	9/22/1989	Primary Sample	SSFL Legacy Data	AnalTech	1785319.7529	268025.9501	No	Analysis is not within 3 years of the most recent result
RMHF	RD-30	ACID-166	8270	2,4-Dinitrophenol	50	ug/L	U	9/22/1989	Primary Sample	SSFL Legacy Data	AnalTech	1785319.7529	268025.9501	No	Analysis is not within 3 years of the most recent result
RMHF	RD-30	ACID-166	8270	2-Chlorophenol	10	ug/L	U	9/22/1989	Primary Sample	SSFL Legacy Data	AnalTech	1785319.7529	268025.9501	No	Analysis is not within 3 years of the most recent result
RMHF	RD-30	ACID-166	8270	2-Nitrophenol	10	ug/L	U	9/22/1989	Primary Sample	SSFL Legacy Data	AnalTech	1785319.7529	268025.9501	No	Analysis is not within 3 years of the most recent result

RFI Site	Well ID	Sample ID	Analytical Method	Analyte	Result	Units	Qualifier Code	Collection Date	Sample Type	Sample Delivery Group	Analytical Laboratory	Easting	Northing	Included in Risk Assessment	Rationale for Risk Exclusion
RMHF	RD-30	ACID-166	8270	4,6-Dinitro-o-cresol	50	ug/L	U	9/22/1989	Primary Sample	SSFL Legacy Data	AnalTech	1785319.7529	268025.9501	No	Analysis is not within 3 years of the most recent result
RMHF	RD-30	ACID-166	8270	4-Nitrophenol	50	ug/L	U	9/22/1989	Primary Sample	SSFL Legacy Data	AnalTech	1785319.7529	268025.9501	No	Analysis is not within 3 years of the most recent result
RMHF	RD-30	ACID-166	8270	p-Chloro-m-cresol	10	ug/L	U	9/22/1989	Primary Sample	SSFL Legacy Data	AnalTech	1785319.7529	268025.9501	No	Analysis is not within 3 years of the most recent result
RMHF	RD-30	ACID-166	8270	Pentachlorophenol	50	ug/L	U	9/22/1989	Primary Sample	SSFL Legacy Data	AnalTech	1785319.7529	268025.9501	No	Analysis is not within 3 years of the most recent result
RMHF	RD-30	ACID-166	8270	Phenol	10	ug/L	U	9/22/1989	Primary Sample	SSFL Legacy Data	AnalTech	1785319.7529	268025.9501	No	Analysis is not within 3 years of the most recent result
RMHF	RD-30	BASE-159	8270	1,2,4-Trichlorobenzene	10	ug/L	U	9/22/1989	Primary Sample	SSFL Legacy Data	AnalTech	1785319.7529	268025.9501	No	Analysis is not within 3 years of the most recent result
RMHF	RD-30	BASE-159	8270	1,2-Dichlorobenzene	10	ug/L	U	9/22/1989	Primary Sample	SSFL Legacy Data	AnalTech	1785319.7529	268025.9501	No	Analysis is not within 3 years of the most recent result
RMHF	RD-30	BASE-159	8270	1,3-Dichlorobenzene	10	ug/L	U	9/22/1989	Primary Sample	SSFL Legacy Data	AnalTech	1785319.7529	268025.9501	No	Analysis is not within 3 years of the most recent result
RMHF	RD-30	BASE-159	8270	1,4-Dichlorobenzene	10	ug/L	U	9/22/1989	Primary Sample	SSFL Legacy Data	AnalTech	1785319.7529	268025.9501	No	Analysis is not within 3 years of the most recent result
RMHF	RD-30	BASE-159	8270	2,4-Dinitrotoluene	10	ug/L	U	9/22/1989	Primary Sample	SSFL Legacy Data	AnalTech	1785319.7529	268025.9501	No	Analysis is not within 3 years of the most recent result
RMHF	RD-30	BASE-159	8270	2,6-Dinitrotoluene	10	ug/L	U	9/22/1989	Primary Sample	SSFL Legacy Data	AnalTech	1785319.7529	268025.9501	No	Analysis is not within 3 years of the most recent result
RMHF	RD-30	BASE-159	8270	2-Chloronaphthalene	10	ug/L	U	9/22/1989	Primary Sample	SSFL Legacy Data	AnalTech	1785319.7529	268025.9501	No	Analysis is not within 3 years of the most recent result
RMHF	RD-30	BASE-159	8270	3,3'-Dichlorobenzidine	20	ug/L	U	9/22/1989	Primary Sample	SSFL Legacy Data	AnalTech	1785319.7529	268025.9501	No	Analysis is not within 3 years of the most recent result
RMHF	RD-30	BASE-159	8270	4-Bromophenyl phenyl ether	10	ug/L	U	9/22/1989	Primary Sample	SSFL Legacy Data	AnalTech	1785319.7529	268025.9501	No	Analysis is not within 3 years of the most recent result
RMHF	RD-30	BASE-159	8270	4-Chlorophenylphenyl ether	10	ug/L	U	9/22/1989	Primary Sample	SSFL Legacy Data	AnalTech	1785319.7529	268025.9501	No	Analysis is not within 3 years of the most recent result
RMHF	RD-30	BASE-159	8270	Acenaphthene	10	ug/L	U	9/22/1989	Primary Sample	SSFL Legacy Data	AnalTech	1785319.7529	268025.9501	No	Analysis is not within 3 years of the most recent result
RMHF	RD-30	BASE-159	8270	Acenaphthylene	10	ug/L	U	9/22/1989	Primary Sample	SSFL Legacy Data	AnalTech	1785319.7529	268025.9501	No	Analysis is not within 3 years of the most recent result
RMHF	RD-30	BASE-159	8270	Anthracene	10	ug/L	U	9/22/1989	Primary Sample	SSFL Legacy Data	AnalTech	1785319.7529	268025.9501	No	Analysis is not within 3 years of the most recent result
RMHF	RD-30	BASE-159	8270	Benzidine	100	ug/L	U	9/22/1989	Primary Sample	SSFL Legacy Data	AnalTech	1785319.7529	268025.9501	No	Analysis is not within 3 years of the most recent result
RMHF	RD-30	BASE-159	8270	Benzo(a)anthracene	10	ug/L	U	9/22/1989	Primary Sample	SSFL Legacy Data	AnalTech	1785319.7529	268025.9501	No	Analysis is not within 3 years of the most recent result
RMHF	RD-30	BASE-159	8270	Benzo(a)pyrene	10	ug/L	U	9/22/1989	Primary Sample	SSFL Legacy Data	AnalTech	1785319.7529	268025.9501	No	Analysis is not within 3 years of the most recent result
RMHF	RD-30	BASE-159	8270	Benzo(b)fluoranthene	10	ug/L	U	9/22/1989	Primary Sample	SSFL Legacy Data	AnalTech	1785319.7529	268025.9501	No	Analysis is not within 3 years of the most recent result
RMHF	RD-30	BASE-159	8270	Benzo(ghi)perylene	10	ug/L	U	9/22/1989	Primary Sample	SSFL Legacy Data	AnalTech	1785319.7529	268025.9501	No	Analysis is not within 3 years of the most recent result
RMHF	RD-30	BASE-159	8270	Benzo(k)fluoranthene	10	ug/L	U	9/22/1989	Primary Sample	SSFL Legacy Data	AnalTech	1785319.7529	268025.9501	No	Analysis is not within 3 years of the most recent result
RMHF	RD-30	BASE-159	8270	bis(2-Chloroethoxy)methane	10	ug/L	U	9/22/1989	Primary Sample	SSFL Legacy Data	AnalTech	1785319.7529	268025.9501	No	Analysis is not within 3 years of the most recent result
RMHF	RD-30	BASE-159	8270	bis(2-Chloroethyl) ether	10	ug/L	U	9/22/1989	Primary Sample	SSFL Legacy Data	AnalTech	1785319.7529	268025.9501	No	Analysis is not within 3 years of the most recent result
RMHF	RD-30	BASE-159	8270	bis(2-Chloroisopropyl) ether	10	ug/L	U	9/22/1989	Primary Sample	SSFL Legacy Data	AnalTech	1785319.7529	268025.9501	No	Analysis is not within 3 years of the most recent result
RMHF	RD-30	BASE-159	8270	bis(2-Ethylhexyl) phthalate	10	ug/L	U	9/22/1989	Primary Sample	SSFL Legacy Data	AnalTech	1785319.7529	268025.9501	No	Analysis is not within 3 years of the most recent result
RMHF	RD-30	BASE-159	8270	Butyl benzyl phthalate	10	ug/L	U	9/22/1989	Primary Sample	SSFL Legacy Data	AnalTech	1785319.7529	268025.9501	No	Analysis is not within 3 years of the most recent result
RMHF	RD-30	BASE-159	8270	Chrysene	10	ug/L	U	9/22/1989	Primary Sample	SSFL Legacy Data	AnalTech	1785319.7529	268025.9501	No	Analysis is not within 3 years of the most recent result
RMHF	RD-30	BASE-159	8270	Dibenzo(a,h)anthracene	10	ug/L	U	9/22/1989	Primary Sample	SSFL Legacy Data	AnalTech	1785319.7529	268025.9501	No	Analysis is not within 3 years of the most recent result
RMHF	RD-30	BASE-159	8270	Diethyl phthalate	10	ug/L	U	9/22/1989	Primary Sample	SSFL Legacy Data	AnalTech	1785319.7529	268025.9501	No	Analysis is not within 3 years of the most recent result
RMHF	RD-30	BASE-159	8270	Dimethyl phthalate	10	ug/L	U	9/22/1989	Primary Sample	SSFL Legacy Data	AnalTech	1785319.7529	268025.9501	No	Analysis is not within 3 years of the most recent result
RMHF	RD-30	BASE-159	8270	Di-n-butyl phthalate	10	ug/L	U	9/22/1989	Primary Sample	SSFL Legacy Data	AnalTech	1785319.7529	268025.9501	No	Analysis is not within 3 years of the most recent result
RMHF	RD-30	BASE-159	8270	Di-n-octyl phthalate	10	ug/L	U	9/22/1989	Primary Sample	SSFL Legacy Data	AnalTech	1785319.7529	268025.9501	No	Analysis is not within 3 years of the most recent result
RMHF	RD-30	BASE-159	8270	Fluoranthene	10	ug/L	U	9/22/1989	Primary Sample	SSFL Legacy Data	AnalTech	1785319.7529	268025.9501	No	Analysis is not within 3 years of the most recent result
RMHF	RD-30	BASE-159	8270	Fluorene	10	ug/L	U	9/22/1989	Primary Sample	SSFL Legacy Data	AnalTech	1785319.7529	268025.9501	No	Analysis is not within 3 years of the most recent result
RMHF	RD-30	BASE-159	8270	Hexachlorobenzene	10	ug/L	U	9/22/1989	Primary Sample	SSFL Legacy Data	AnalTech	1785319.7529	268025.9501	No	Analysis is not within 3 years of the most recent result
RMHF	RD-30	BASE-159	8270	Hexachlorobutadiene	10	ug/L	U	9/22/1989	Primary Sample	SSFL Legacy Data	AnalTech	1785319.7529	268025.9501	No	Analysis is not within 3 years of the most recent result
RMHF	RD-30	BASE-159	8270	Hexachlorocyclopentadiene	10	ug/L	U	9/22/1989	Primary Sample	SSFL Legacy Data	AnalTech	1785319.7529	268025.9501	Yes	
RMHF	RD-30	BASE-159	8270	Hexachloroethane	10	ug/L	U	9/22/1989	Primary Sample	SSFL Legacy Data	AnalTech	1785319.7529	268025.9501	No	Analysis is not within 3 years of the most recent result
RMHF	RD-30	BASE-159	8270	Indeno(1,2,3-cd)pyrene	10	ug/L	U	9/22/1989	Primary Sample	SSFL Legacy Data	AnalTech	1785319.7529	268025.9501	No	Analysis is not within 3 years of the most recent result
RMHF	RD-30	BASE-159	8270	Isophorone	10	ug/L	U	9/22/1989	Primary Sample	SSFL Legacy Data	AnalTech	1785319.7529	268025.9501	No	Analysis is not within 3 years of the most recent result
RMHF	RD-30	BASE-159	8270	Naphthalene	10	ug/L	U	9/22/1989	Primary Sample	SSFL Legacy Data	AnalTech	1785319.7529	268025.9501	No	Analysis is not within 3 years of the most recent result
RMHF	RD-30	BASE-159	8270	Nitrobenzene	10	ug/L	U	9/22/1989	Primary Sample	SSFL Legacy Data	AnalTech	1785319.7529	268025.9501	No	Analysis is not within 3 years of the most recent result
RMHF	RD-30	BASE-159	8270	n-Nitrosodimethylamine	10	ug/L	U	9/22/1989	Primary Sample	SSFL Legacy Data	AnalTech	1785319.7529	268025.9501	No	Analysis is not within 3 years of the most recent result
RMHF	RD-30	BASE-159	8270	n-Nitrosodi-n-propylamine	10	ug/L	U	9/22/1989	Primary Sample	SSFL Legacy Data	AnalTech	1785319.7529	268025.9501	No	Analysis is not within 3 years of the most recent result
RMHF	RD-30	BASE-159	8270	n-Nitrosodiphenylamine	10	ug/L	U	9/22/1989	Primary Sample	SSFL Legacy Data	AnalTech	1785319.7529	268025.9501	No	Analysis is not within 3 years of the most recent result
RMHF	RD-30	BASE-159	8270	Phenanthrene	10	ug/L	U	9/22/1989	Primary Sample	SSFL Legacy Data	AnalTech	1785319.7529	268025.9501	No	Analysis is not within 3 years of the most recent result
RMHF	RD-30	BASE-159	8270	Pyrene	10	ug/L	U	9/22/1989	Primary Sample	SSFL Legacy Data	AnalTech	1785319.7529	268025.9501	Yes	
RMHF	RD-30	COMMON-66	Anions/Cations	Chloride	52.8	mg/L		9/22/1989	Primary Sample	Unknown	BCA-Bak	1785319.7529	268025.9501	No	
RMHF	RD-30	COMMON-66	Inorganics	Bicarbonate	418	mg/L		9/22/1989	Primary Sample	Unknown	BCA-Bak	1785319.7529	268025.9501	No	
RMHF	RD-30	COMMON-66	Inorganics	Carbonate	2.6	mg/L	U	9/22/1989	Primary Sample	Unknown	BCA-Bak	1785319.7529	268025.9501	No	
RMHF	RD-30	COMMON-66	Inorganics	Fluoride	0.43	mg/L		9/22/1989	Primary Sample	Unknown	BCA-Bak	1785319.7529	268025.9501	Yes	
RMHF	RD-30	COMMON-66	Inorganics	Nitrate-NO3	10.6	mg/L		9/22/1989	Primary Sample	Unknown	BCA-Bak	1785319.7529	268025.9501	No	
RMHF	RD-30	COMMON-66	Inorganics	Sulfate	130	mg/L		9/22/1989	Primary Sample	Unknown	BCA-Bak	1785319.7529	268025.9501	No	
RMHF	RD-30	COMMON-66	Inorganics	Total Dissolved Solids	645	mg/L		9/22/1989	Primary Sample	Unknown	BCA-Bak	1785319.7529	268025.9501	No	
RMHF	RD-30	COMMON-66	Metals	Boron, Dissolved	110	ug/L		9/22/1989	Primary Sample	Unknown	BCA-Bak	1785319.7529	268025.9501	Yes	
RMHF	RD-30	COMMON-66	Metals	Calcium, Dissolved	132	mg/L		9/22/1989	Primary Sample	Unknown	BCA-Bak	1785319.7529	268025.9501	No	
RMHF	RD-30	COMMON-66	Metals	Magnesium, Dissolved	28000	ug/L		9/22/1989	Primary Sample	Unknown	BCA-Bak	1785319.7529	268025.9501	No	
RMHF	RD-30	COMMON-66	Metals	Potassium, Dissolved	3900	ug/L		9/22/1989	Primary Sample	Unknown	BCA-Bak	1785319.7529	268025.9501	No	
RMHF	RD-30	COMMON-66	Metals	Silica, Dissolved	24	mg/L		9/22/1989	Primary Sample	Unknown	BCA-Bak	1785319.7529	268025.9501	No	
RMHF	RD-30	COMMON-66	Metals	Sodium, Dissolved	53000	ug/L		9/22/1989	Primary Sample	Unknown	BCA-Bak	1785319.7529	268025.9501	No	
RMHF	RD-30	IKK0494-08	8260B	1,1,1-Trichloroethane	0.13	ug/L	U	11/9/2001	Primary Sample	SSFL Legacy Data	Del Mar	1785319.7529	268025.9501	No	Analysis is not within 3 years of the most recent result
RMHF	RD-30	IKK0494-08	8260B	1,1,2,2-Tetrachloroethane	0.33	ug/L	U	11/9/2001	Primary Sample	SSFL Legacy Data	Del Mar	1785319.7529	268025.9501	No	Analysis is not within 3 years of the most recent result
RMHF	RD-30	IKK0494-08	8260B	1,1,2-Trichloroethane	0.31	ug/L	U	11/9/2001	Primary Sample	SSFL Legacy Data	Del Mar	1785319.7529	268025.9501	No	Analysis is not within 3 years of the most recent result
RMHF	RD-30	IKK0494-08	8260B	1,1-Dichloroethane	0.13	ug/L	U	11/9/2001	Primary Sample	SSFL Legacy Data	Del Mar	1785319.7529	268025.9501	No	Analysis is not within 3 years of the most recent result
RMHF	RD-30	IKK0494-08	8260B	1,1-Dichloroethene	0.14	ug/L	U	11/9/2001	Primary Sample	SSFL Legacy Data	Del Mar	1785319.7529	268025.9501	No	Analysis is not within 3 years of the most recent result
RMHF	RD-30	IKK0494-08	8260B	1,2-Dichloroethane	0.22	ug/L	U	11/9/2001	Primary Sample	SSFL Legacy Data	Del Mar	1785319.7529	268025.9501	No	Analysis is not within 3 years of the most recent result
RMHF	RD-30	IKK0494-08	8260B	1,2-Dichloropropane	0.14	ug/L	U	11/9/2001	Primary Sample	SSFL Legacy Data	Del Mar	1785319.7529	268025.9501	No	Analysis is not within 3 years of the most recent result
RMHF	RD-30	IKK0494-08	8260B	Benzene	0.11	ug/L	U	11/9/2001	Primary Sample	SSFL Legacy Data	Del Mar	1785319.7529	268025.9501	No	Analysis is not within 3 years of the most recent result
RMHF	RD-30	IKK0494-08	8260B	Bromodichloromethane	0.2	ug/L	U	11/9/2001	Primary Sample	SSFL Legacy Data	Del Mar	1785319.7529	268025.9501	No	Analysis is not within 3 years of the most recent result
RMHF	RD-30	IKK0494-08	8260B	Bromoform	0.34	ug/L	U	11/9/2001	Primary Sample	SSFL Legacy Data	Del Mar	1785319.7529	268025.9501	No	Analysis is not within 3 years of the most recent result
RMHF	RD-30	IKK0494-08	8260B	Bromomethane	0.3	ug/L	U	11/9/2001	Primary Sample	SSFL Legacy Data	Del Mar	1785319.7529	268025.9501	No	Analysis is not within 3 years of the most recent result
RMHF	RD-30	IKK0494-08	8260B	Carbon Tetrachloride	0.15	ug/L	U	11/9/2001	Primary Sample	SSFL Legacy Data	Del Mar	1785319.7529	268025.9501	No	Analysis is not within 3 years of the most recent result
RMHF	RD-30	IKK0494-08	8260B	Chlorobenzene	0.085	ug/L	U	11/9/2001	Primary Sample	SSFL Legacy Data	Del Mar	1785319.7529	268025.9501	No	Analysis is not within 3 years of the most recent result
RMHF	RD-30	IKK0494-08	8260B	Chloroethane	0.33	ug/L	U	11/9/2001	Primary Sample	SSFL Legacy Data	Del Mar	1785319.7529	268025.9501	No	Analysis is not within 3 years of the most recent result
RMHF	RD-30	IKK0494-08	8260B	Chloroform	0.19	ug/L	U	11/9/2001	Primary Sample	SSFL Legacy Data	Del Mar	1785319.7529	268025.9501	No	Analysis is not within 3 years of the most recent result
RMHF	RD-30	IKK0494-08	8260B	Chloromethane	0.27	ug/L	U	11/9/2001	Primary Sample	SSFL Legacy Data	Del Mar	1785319.7529	268025.9501	No	Analysis is not within 3 years of the most recent result
RMHF	RD-30	IKK0494-08	8260B	cis-1,2-Dichloroethene	0.95	ug/L		11/9/2001	Primary Sample	SSFL Legacy Data	Del Mar	1785319.7529	268025.9501	No	Analysis is not within 3 years of the most recent result
RMHF	RD-30	IKK0494-08	8260B	cis-1,3-Dichloropropene	0.11	ug/L	U	11/9/2001	Primary Sample	SSFL Legacy Data	Del Mar	1785319.7529	268025.9501	No	Analysis is not within 3 years of the most recent result
RMHF	RD-30	IKK0494-08	8260B	Dibromochloromethane	0.18	ug/L	U	11/9/2001	Primary Sample	SSFL Legacy Data	Del Mar	1785319.7529	268025.9501	No	Analysis is not within 3 years of the most recent result

Group 7 RFI Bundle Report
Groundwater Data Used for Characterization
Santa Susana Field Laboratory

RFI Site	Well ID	Sample ID	Analytical Method	Analyte	Result	Units	Qualifier Code	Collection Date	Sample Type	Sample Delivery Group	Analytical Laboratory	Easting	Northing	Included in Risk Assessment	Rationale for Risk Exclusion
RMHF	RD-30	IKK0494-08	8260B	Ethylbenzene	0.18	ug/L	U	11/9/2001	Primary Sample	SSFL Legacy Data	Del Mar	1785319.7529	268025.9501	No	Analysis is not within 3 years of the most recent result
RMHF	RD-30	IKK0494-08	8260B	Methylene chloride	0.22	ug/L	U	11/9/2001	Primary Sample	SSFL Legacy Data	Del Mar	1785319.7529	268025.9501	No	Analysis is not within 3 years of the most recent result
RMHF	RD-30	IKK0494-08	8260B	Tetrachloroethene	0.36	ug/L		11/9/2001	Primary Sample	SSFL Legacy Data	Del Mar	1785319.7529	268025.9501	No	Analysis is not within 3 years of the most recent result
RMHF	RD-30	IKK0494-08	8260B	Toluene	0.1	ug/L	QC	11/9/2001	Primary Sample	SSFL Legacy Data	Del Mar	1785319.7529	268025.9501	No	Analysis is not within 3 years of the most recent result
RMHF	RD-30	IKK0494-08	8260B	trans-1,2-Dichloroethene	0.11	ug/L	U	11/9/2001	Primary Sample	SSFL Legacy Data	Del Mar	1785319.7529	268025.9501	No	Analysis is not within 3 years of the most recent result
RMHF	RD-30	IKK0494-08	8260B	trans-1,3-Dichloropropene	0.19	ug/L	U	11/9/2001	Primary Sample	SSFL Legacy Data	Del Mar	1785319.7529	268025.9501	No	Analysis is not within 3 years of the most recent result
RMHF	RD-30	IKK0494-08	8260B	Trichloroethene	8.7	ug/L		11/9/2001	Primary Sample	SSFL Legacy Data	Del Mar	1785319.7529	268025.9501	No	Analysis is not within 3 years of the most recent result
RMHF	RD-30	IKK0494-08	8260B	Vinyl chloride	0.21	ug/L	U	11/9/2001	Primary Sample	SSFL Legacy Data	Del Mar	1785319.7529	268025.9501	No	Analysis is not within 3 years of the most recent result
RMHF	RD-30	L69102-004-8260B	8260B	1,1,1-Trichloroethane	0.16	ug/L	U	5/5/2000	Primary Sample	Unknown	Babcock	1785319.7529	268025.9501	No	Analysis is not within 3 years of the most recent result
RMHF	RD-30	L69102-004-8260B	8260B	1,1,2,2-Tetrachloroethane	0.18	ug/L	U	5/5/2000	Primary Sample	Unknown	Babcock	1785319.7529	268025.9501	No	Analysis is not within 3 years of the most recent result
RMHF	RD-30	L69102-004-8260B	8260	1,1,2-Trichloro-1,2,2-trifluoroethane	0.98	ug/L	U	5/5/2000	Primary Sample	SSFL Legacy Data	Babcock	1785319.7529	268025.9501	No	Analysis is not within 3 years of the most recent result
RMHF	RD-30	L69102-004-8260B	8260B	1,1,2-Trichloroethane	0.26	ug/L	U	5/5/2000	Primary Sample	Unknown	Babcock	1785319.7529	268025.9501	No	Analysis is not within 3 years of the most recent result
RMHF	RD-30	L69102-004-8260B	8260B	1,1-Dichloroethane	0.28	ug/L	U	5/5/2000	Primary Sample	Unknown	Babcock	1785319.7529	268025.9501	No	Analysis is not within 3 years of the most recent result
RMHF	RD-30	L69102-004-8260B	8260B	1,1-Dichloroethene	0.22	ug/L	U	5/5/2000	Primary Sample	Unknown	Babcock	1785319.7529	268025.9501	No	Analysis is not within 3 years of the most recent result
RMHF	RD-30	L69102-004-8260B	8260	1,2-Dichlorobenzene	0.19	ug/L	U	5/5/2000	Primary Sample	SSFL Legacy Data	Babcock	1785319.7529	268025.9501	No	Analysis is not within 3 years of the most recent result
RMHF	RD-30	L69102-004-8260B	8260B	1,2-Dichloroethane	0.16	ug/L	U	5/5/2000	Primary Sample	Unknown	Babcock	1785319.7529	268025.9501	No	Analysis is not within 3 years of the most recent result
RMHF	RD-30	L69102-004-8260B	8260B	1,2-Dichloropropane	0.17	ug/L	U	5/5/2000	Primary Sample	Unknown	Babcock	1785319.7529	268025.9501	No	Analysis is not within 3 years of the most recent result
RMHF	RD-30	L69102-004-8260B	8260	1,3-Dichlorobenzene	0.19	ug/L	U	5/5/2000	Primary Sample	SSFL Legacy Data	Babcock	1785319.7529	268025.9501	No	Analysis is not within 3 years of the most recent result
RMHF	RD-30	L69102-004-8260B	8260	1,4-Dichlorobenzene	0.23	ug/L	U	5/5/2000	Primary Sample	SSFL Legacy Data	Babcock	1785319.7529	268025.9501	No	Analysis is not within 3 years of the most recent result
RMHF	RD-30	L69102-004-8260B	8260B	2-Chloroethylvinyl ether	0.88	ug/L	U	5/5/2000	Primary Sample	Unknown	Babcock	1785319.7529	268025.9501	Yes	
RMHF	RD-30	L69102-004-8260B	8260	2-Hexanone	3.8	ug/L	U	5/5/2000	Primary Sample	SSFL Legacy Data	Babcock	1785319.7529	268025.9501	No	Analysis is not within 3 years of the most recent result
RMHF	RD-30	L69102-004-8260B	8260	Acetone	7.9	ug/L	U	5/5/2000	Primary Sample	SSFL Legacy Data	Babcock	1785319.7529	268025.9501	No	Analysis is not within 3 years of the most recent result
RMHF	RD-30	L69102-004-8260B	8260B	Benzene	0.16	ug/L	U	5/5/2000	Primary Sample	Unknown	Babcock	1785319.7529	268025.9501	No	Analysis is not within 3 years of the most recent result
RMHF	RD-30	L69102-004-8260B	8260B	Bromodichloromethane	0.074	ug/L	U	5/5/2000	Primary Sample	Unknown	Babcock	1785319.7529	268025.9501	No	Analysis is not within 3 years of the most recent result
RMHF	RD-30	L69102-004-8260B	8260B	Bromoform	0.17	ug/L	U	5/5/2000	Primary Sample	Unknown	Babcock	1785319.7529	268025.9501	No	Analysis is not within 3 years of the most recent result
RMHF	RD-30	L69102-004-8260B	8260B	Bromomethane	0.44	ug/L	U	5/5/2000	Primary Sample	Unknown	Babcock	1785319.7529	268025.9501	No	Analysis is not within 3 years of the most recent result
RMHF	RD-30	L69102-004-8260B	8260	Carbon Disulfide	0.47	ug/L	U	5/5/2000	Primary Sample	SSFL Legacy Data	Babcock	1785319.7529	268025.9501	No	Analysis is not within 3 years of the most recent result
RMHF	RD-30	L69102-004-8260B	8260B	Carbon Tetrachloride	0.22	ug/L	U	5/5/2000	Primary Sample	Unknown	Babcock	1785319.7529	268025.9501	No	Analysis is not within 3 years of the most recent result
RMHF	RD-30	L69102-004-8260B	8260B	Chlorobenzene	0.13	ug/L	U	5/5/2000	Primary Sample	Unknown	Babcock	1785319.7529	268025.9501	No	Analysis is not within 3 years of the most recent result
RMHF	RD-30	L69102-004-8260B	8260B	Chloroethane	0.26	ug/L	U	5/5/2000	Primary Sample	Unknown	Babcock	1785319.7529	268025.9501	No	Analysis is not within 3 years of the most recent result
RMHF	RD-30	L69102-004-8260B	8260B	Chloroform	0.17	ug/L	U	5/5/2000	Primary Sample	Unknown	Babcock	1785319.7529	268025.9501	No	Analysis is not within 3 years of the most recent result
RMHF	RD-30	L69102-004-8260B	8260B	Chloromethane	0.45	ug/L	U	5/5/2000	Primary Sample	Unknown	Babcock	1785319.7529	268025.9501	No	Analysis is not within 3 years of the most recent result
RMHF	RD-30	L69102-004-8260B	8260B	cis-1,2-Dichloroethene	1.7	ug/L		5/5/2000	Primary Sample	Unknown	Babcock	1785319.7529	268025.9501	No	Analysis is not within 3 years of the most recent result
RMHF	RD-30	L69102-004-8260B	8260B	cis-1,3-Dichloropropene	0.2	ug/L	U	5/5/2000	Primary Sample	Unknown	Babcock	1785319.7529	268025.9501	No	Analysis is not within 3 years of the most recent result
RMHF	RD-30	L69102-004-8260B	8260B	Dibromochloromethane	0.19	ug/L	U	5/5/2000	Primary Sample	Unknown	Babcock	1785319.7529	268025.9501	No	Analysis is not within 3 years of the most recent result
RMHF	RD-30	L69102-004-8260B	8260B	Ethylbenzene	0.26	ug/L	U	5/5/2000	Primary Sample	Unknown	Babcock	1785319.7529	268025.9501	No	Analysis is not within 3 years of the most recent result
RMHF	RD-30	L69102-004-8260B	8260	Methyl ethyl ketone	1.1	ug/L	U	5/5/2000	Primary Sample	SSFL Legacy Data	Babcock	1785319.7529	268025.9501	No	Analysis is not within 3 years of the most recent result
RMHF	RD-30	L69102-004-8260B	8260	Methyl isobutyl ketone (MIBK)	4.2	ug/L	U	5/5/2000	Primary Sample	SSFL Legacy Data	Babcock	1785319.7529	268025.9501	No	Analysis is not within 3 years of the most recent result
RMHF	RD-30	L69102-004-8260B	8260B	Methylene chloride	0.24	ug/L	U	5/5/2000	Primary Sample	Unknown	Babcock	1785319.7529	268025.9501	No	Analysis is not within 3 years of the most recent result
RMHF	RD-30	L69102-004-8260B	8260	m-Xylene & p-Xylene	0.38	ug/L	U	5/5/2000	Primary Sample	SSFL Legacy Data	Babcock	1785319.7529	268025.9501	No	Analysis is not within 3 years of the most recent result
RMHF	RD-30	L69102-004-8260B	8260	o-Xylene	0.14	ug/L	U	5/5/2000	Primary Sample	SSFL Legacy Data	Babcock	1785319.7529	268025.9501	No	Analysis is not within 3 years of the most recent result
RMHF	RD-30	L69102-004-8260B	8260B	Tetrachloroethene	0.49	ug/L	U	5/5/2000	Primary Sample	Unknown	Babcock	1785319.7529	268025.9501	No	Analysis is not within 3 years of the most recent result
RMHF	RD-30	L69102-004-8260B	8260B	Toluene	0.14	ug/L	U	5/5/2000	Primary Sample	Unknown	Babcock	1785319.7529	268025.9501	No	Analysis is not within 3 years of the most recent result
RMHF	RD-30	L69102-004-8260B	8260B	trans-1,2-Dichloroethene	0.3	ug/L	U	5/5/2000	Primary Sample	Unknown	Babcock	1785319.7529	268025.9501	No	Analysis is not within 3 years of the most recent result
RMHF	RD-30	L69102-004-8260B	8260B	trans-1,3-Dichloropropene	0.2	ug/L	U	5/5/2000	Primary Sample	Unknown	Babcock	1785319.7529	268025.9501	No	Analysis is not within 3 years of the most recent result
RMHF	RD-30	L69102-004-8260B	8260B	Trichloroethene	15	ug/L		5/5/2000	Primary Sample	Unknown	Babcock	1785319.7529	268025.9501	No	Analysis is not within 3 years of the most recent result
RMHF	RD-30	L69102-004-8260B	8260	Trichlorofluoromethane	0.099	ug/L	U	5/5/2000	Primary Sample	SSFL Legacy Data	Babcock	1785319.7529	268025.9501	No	Analysis is not within 3 years of the most recent result
RMHF	RD-30	L69102-004-8260B	8260B	Vinyl chloride	0.15	ug/L	U	5/5/2000	Primary Sample	Unknown	Babcock	1785319.7529	268025.9501	No	Analysis is not within 3 years of the most recent result
RMHF	RD-30	L72944-012-8260B	8260B	1,1,1-Trichloroethane	0.38	ug/L	U	8/8/2000	Primary Sample	Unknown	Babcock	1785319.7529	268025.9501	No	Analysis is not within 3 years of the most recent result
RMHF	RD-30	L72944-012-8260B	8260B	1,1,2,2-Tetrachloroethane	0.099	ug/L	U	8/8/2000	Primary Sample	Unknown	Babcock	1785319.7529	268025.9501	No	Analysis is not within 3 years of the most recent result
RMHF	RD-30	L72944-012-8260B	8260	1,1,2-Trichloro-1,2,2-trifluoroethane	0.27	ug/L	U	8/8/2000	Primary Sample	SSFL Legacy Data	Babcock	1785319.7529	268025.9501	No	Analysis is not within 3 years of the most recent result
RMHF	RD-30	L72944-012-8260B	8260B	1,1,2-Trichloroethane	0.27	ug/L	U	8/8/2000	Primary Sample	Unknown	Babcock	1785319.7529	268025.9501	No	Analysis is not within 3 years of the most recent result
RMHF	RD-30	L72944-012-8260B	8260B	1,1-Dichloroethane	0.35	ug/L	U	8/8/2000	Primary Sample	Unknown	Babcock	1785319.7529	268025.9501	No	Analysis is not within 3 years of the most recent result
RMHF	RD-30	L72944-012-8260B	8260B	1,1-Dichloroethene	0.43	ug/L		8/8/2000	Primary Sample	Unknown	Babcock	1785319.7529	268025.9501	No	Analysis is not within 3 years of the most recent result
RMHF	RD-30	L72944-012-8260B	8260	1,2-Dichlorobenzene	0.12	ug/L	U	8/8/2000	Primary Sample	SSFL Legacy Data	Babcock	1785319.7529	268025.9501	No	Analysis is not within 3 years of the most recent result
RMHF	RD-30	L72944-012-8260B	8260B	1,2-Dichloroethane	0.32	ug/L	U	8/8/2000	Primary Sample	Unknown	Babcock	1785319.7529	268025.9501	No	Analysis is not within 3 years of the most recent result
RMHF	RD-30	L72944-012-8260B	8260B	1,2-Dichloropropane	0.29	ug/L	U	8/8/2000	Primary Sample	Unknown	Babcock	1785319.7529	268025.9501	No	Analysis is not within 3 years of the most recent result
RMHF	RD-30	L72944-012-8260B	8260	1,3-Dichlorobenzene	0.18	ug/L	U	8/8/2000	Primary Sample	SSFL Legacy Data	Babcock	1785319.7529	268025.9501	No	Analysis is not within 3 years of the most recent result
RMHF	RD-30	L72944-012-8260B	8260	1,4-Dichlorobenzene	0.29	ug/L	U	8/8/2000	Primary Sample	SSFL Legacy Data	Babcock	1785319.7529	268025.9501	No	Analysis is not within 3 years of the most recent result
RMHF	RD-30	L72944-012-8260B	8260B	2-Chloroethylvinyl ether	0.86	ug/L	U	8/8/2000	Primary Sample	Unknown	Babcock	1785319.7529	268025.9501	Yes	
RMHF	RD-30	L72944-012-8260B	8260	2-Hexanone	0.85	ug/L	U	8/8/2000	Primary Sample	SSFL Legacy Data	Babcock	1785319.7529	268025.9501	No	Analysis is not within 3 years of the most recent result
RMHF	RD-30	L72944-012-8260B	8260	Acetone	4.2	ug/L	U	8/8/2000	Primary Sample	SSFL Legacy Data	Babcock	1785319.7529	268025.9501	No	Analysis is not within 3 years of the most recent result
RMHF	RD-30	L72944-012-8260B	8260B	Benzene	0.18	ug/L	U	8/8/2000	Primary Sample	Unknown	Babcock	1785319.7529	268025.9501	No	Analysis is not within 3 years of the most recent result
RMHF	RD-30	L72944-012-8260B	8260B	Bromodichloromethane	0.32	ug/L	U	8/8/2000	Primary Sample	Unknown	Babcock	1785319.7529	268025.9501	No	Analysis is not within 3 years of the most recent result
RMHF	RD-30	L72944-012-8260B	8260B	Bromoform	0.3	ug/L	U	8/8/2000	Primary Sample	Unknown	Babcock	1785319.7529	268025.9501	No	Analysis is not within 3 years of the most recent result
RMHF	RD-30	L72944-012-8260B	8260B	Bromomethane	0.36	ug/L	U	8/8/2000	Primary Sample	Unknown	Babcock	1785319.7529	268025.9501	No	Analysis is not within 3 years of the most recent result
RMHF	RD-30	L72944-012-8260B	8260	Carbon Disulfide	0.26	ug/L	U	8/8/2000	Primary Sample	SSFL Legacy Data	Babcock	1785319.7529	268025.9501	No	Analysis is not within 3 years of the most recent result
RMHF	RD-30	L72944-012-8260B	8260B	Carbon Tetrachloride	0.49	ug/L	U	8/8/2000	Primary Sample	Unknown	Babcock	1785319.7529	268025.9501	No	Analysis is not within 3 years of the most recent result
RMHF	RD-30	L72944-012-8260B	8260B	Chlorobenzene	0.31	ug/L	U	8/8/2000	Primary Sample	Unknown	Babcock	1785319.7529	268025.9501	No	Analysis is not within 3 years of the most recent result
RMHF	RD-30	L72944-012-8260B	8260B	Chloroethane	0.21	ug/L	U	8/8/2000	Primary Sample	Unknown	Babcock	1785319.7529	268025.9501	No	Analysis is not within 3 years of the most recent result
RMHF	RD-30	L72944-012-8260B	8260B	Chloroform	0.28	ug/L	U	8/8/2000	Primary Sample	Unknown	Babcock	1785319.7529	268025.9501	No	Analysis is not within 3 years of the most recent result
RMHF	RD-30	L72944-012-8260B	8260B	Chloromethane	0.3	ug/L	U	8/8/2000	Primary Sample	Unknown	Babcock	1785319.7529	268025.9501	No	Analysis is not within 3 years of the most recent result
RMHF	RD-30	L72944-012-8260B	8260B	cis-1,2-Dichloroethene	1.3	ug/L		8/8/2000	Primary Sample	Unknown	Babcock	1785319.7529	268025.9501	No	Analysis is not within 3 years of the most recent result
RMHF	RD-30	L72944-012-8260B	8260B	cis-1,3-Dichloropropene	0.37	ug/L	U	8/8/2000	Primary Sample	Unknown	Babcock	1785319.7529	268025.9501	No	Analysis is not within 3 years of the most recent result
RMHF	RD-30	L72944-012-8260B	8260B	Dibromochloromethane	0.24	ug/L	U	8/8/2000	Primary Sample	Unknown	Babcock	1785319.7529	268025.9501	No	Analysis is not within 3 years of the most recent result
RMHF	RD-30	L72944-012-8260B	8260B	Ethylbenzene	0.18	ug/L	U	8/8/2000	Primary Sample	Unknown	Babcock	1785319.7529	268025.9501	No	Analysis is not within 3 years of the most recent result
RMHF	RD-30	L72944-012-8260B	8260	Methyl ethyl ketone	1.2	ug/L	U	8/8/2000	Primary Sample	SSFL Legacy Data	Babcock	1785319.7529	268025.9501	No	Analysis is not within 3 years of the most recent result
RMHF	RD-30	L72944-012-8260B	8260	Methyl isobutyl ketone (MIBK)	1.2	ug/L	U	8/8/2000	Primary Sample	SSFL Legacy Data	Babcock	1785319.7529	268025.9501	No	Analysis is not within 3 years of the most recent result
RMHF	RD-30	L72944-012-8260B	8260B	Methylene chloride	0.27	ug/L	U	8/8/2000	Primary Sample	Unknown	Babcock	1785319.7529	268025.9501	No	Analysis is not within 3 years of the most recent result
RMHF	RD-30	L72944-012-8260B	8260	m-Xylene & p-Xylene	0.3	ug/L	U	8/8/2000	Primary Sample	SSFL Legacy Data	Babcock	1785319.7529	268025.9501	No	Analysis is not within 3 years of the most recent result
RMHF	RD-30	L72944-012-8260B	8260	o-Xylene	0.13	ug/L	U	8/8/2000	Primary Sample	SSFL Legacy Data	Babcock	1785319.7529	268025.9501	No	Analysis is not within 3 years of the most recent result
RMHF	RD-30	L72944-012-8260B	8260B	Tetrachloroethene	0.48	ug/L		8/8/2000	Primary Sample	Unknown	Babcock	1785319.7529	268025.9501	No	Analysis is not within 3 years of the most recent result

Group 7 RFI Bundle Report
Groundwater Data Used for Characterization
Santa Susana Field Laboratory

RFI Site	Well ID	Sample ID	Analytical Method	Analyte	Result	Units	Qualifier Code	Collection Date	Sample Type	Sample Delivery Group	Analytical Laboratory	Easting	Northing	Included in Risk Assessment	Rationale for Risk Exclusion
RMHF	RD-30	L72944-012-8260B	8260B	Toluene	0.22	ug/L	U	8/8/2000	Primary Sample	Unknown	Babcock	1785319.7529	268025.9501	No	Analysis is not within 3 years of the most recent result
RMHF	RD-30	L72944-012-8260B	8260B	trans-1,2-Dichloroethene	0.2	ug/L	U	8/8/2000	Primary Sample	Unknown	Babcock	1785319.7529	268025.9501	No	Analysis is not within 3 years of the most recent result
RMHF	RD-30	L72944-012-8260B	8260B	trans-1,3-Dichloropropene	0.45	ug/L	U	8/8/2000	Primary Sample	Unknown	Babcock	1785319.7529	268025.9501	No	Analysis is not within 3 years of the most recent result
RMHF	RD-30	L72944-012-8260B	8260B	Trichloroethene	12	ug/L		8/8/2000	Primary Sample	Unknown	Babcock	1785319.7529	268025.9501	No	Analysis is not within 3 years of the most recent result
RMHF	RD-30	L72944-012-8260B	8260	Trichlorofluoromethane	0.23	ug/L	U	8/8/2000	Primary Sample	SSFL Legacy Data	Babcock	1785319.7529	268025.9501	No	Analysis is not within 3 years of the most recent result
RMHF	RD-30	L72944-012-8260B	8260B	Vinyl chloride	0.25	ug/L	U	8/8/2000	Primary Sample	Unknown	Babcock	1785319.7529	268025.9501	No	Analysis is not within 3 years of the most recent result
RMHF	RD-30	L84515-008-8260B	8260B	1,1,1-Trichloroethane	0.38	ug/L	U	5/9/2001	Primary Sample	Unknown	Babcock	1785319.7529	268025.9501	No	Analysis is not within 3 years of the most recent result
RMHF	RD-30	L84515-008-8260B	8260B	1,1,2,2-Tetrachloroethane	0.099	ug/L	U	5/9/2001	Primary Sample	Unknown	Babcock	1785319.7529	268025.9501	No	Analysis is not within 3 years of the most recent result
RMHF	RD-30	L84515-008-8260B	8260B	1,1,2-Trichloroethane	0.27	ug/L	U	5/9/2001	Primary Sample	Unknown	Babcock	1785319.7529	268025.9501	No	Analysis is not within 3 years of the most recent result
RMHF	RD-30	L84515-008-8260B	8260B	1,1-Dichloroethane	0.35	ug/L	U	5/9/2001	Primary Sample	Unknown	Babcock	1785319.7529	268025.9501	No	Analysis is not within 3 years of the most recent result
RMHF	RD-30	L84515-008-8260B	8260B	1,1-Dichloroethene	0.34	ug/L	U	5/9/2001	Primary Sample	Unknown	Babcock	1785319.7529	268025.9501	No	Analysis is not within 3 years of the most recent result
RMHF	RD-30	L84515-008-8260B	8260B	1,2-Dichloroethane	0.32	ug/L	U	5/9/2001	Primary Sample	Unknown	Babcock	1785319.7529	268025.9501	No	Analysis is not within 3 years of the most recent result
RMHF	RD-30	L84515-008-8260B	8260B	1,2-Dichloropropane	0.29	ug/L	U	5/9/2001	Primary Sample	Unknown	Babcock	1785319.7529	268025.9501	No	Analysis is not within 3 years of the most recent result
RMHF	RD-30	L84515-008-8260B	8260B	2-Chloroethylvinyl ether	0.86	ug/L	U	5/9/2001	Primary Sample	Unknown	Babcock	1785319.7529	268025.9501	Yes	
RMHF	RD-30	L84515-008-8260B	8260B	Benzene	0.18	ug/L	U	5/9/2001	Primary Sample	Unknown	Babcock	1785319.7529	268025.9501	No	Analysis is not within 3 years of the most recent result
RMHF	RD-30	L84515-008-8260B	8260B	Bromodichloromethane	0.32	ug/L	U	5/9/2001	Primary Sample	Unknown	Babcock	1785319.7529	268025.9501	No	Analysis is not within 3 years of the most recent result
RMHF	RD-30	L84515-008-8260B	8260B	Bromoform	0.3	ug/L	U	5/9/2001	Primary Sample	Unknown	Babcock	1785319.7529	268025.9501	No	Analysis is not within 3 years of the most recent result
RMHF	RD-30	L84515-008-8260B	8260B	Bromomethane	0.36	ug/L	U	5/9/2001	Primary Sample	Unknown	Babcock	1785319.7529	268025.9501	No	Analysis is not within 3 years of the most recent result
RMHF	RD-30	L84515-008-8260B	8260B	Carbon Tetrachloride	0.49	ug/L	U	5/9/2001	Primary Sample	Unknown	Babcock	1785319.7529	268025.9501	No	Analysis is not within 3 years of the most recent result
RMHF	RD-30	L84515-008-8260B	8260B	Chlorobenzene	0.31	ug/L	U	5/9/2001	Primary Sample	Unknown	Babcock	1785319.7529	268025.9501	No	Analysis is not within 3 years of the most recent result
RMHF	RD-30	L84515-008-8260B	8260B	Chloroethane	0.21	ug/L	U	5/9/2001	Primary Sample	Unknown	Babcock	1785319.7529	268025.9501	No	Analysis is not within 3 years of the most recent result
RMHF	RD-30	L84515-008-8260B	8260B	Chloroform	0.28	ug/L	U	5/9/2001	Primary Sample	Unknown	Babcock	1785319.7529	268025.9501	No	Analysis is not within 3 years of the most recent result
RMHF	RD-30	L84515-008-8260B	8260B	Chloromethane	0.3	ug/L	U	5/9/2001	Primary Sample	Unknown	Babcock	1785319.7529	268025.9501	No	Analysis is not within 3 years of the most recent result
RMHF	RD-30	L84515-008-8260B	8260B	cis-1,2-Dichloroethene	2	ug/L		5/9/2001	Primary Sample	Unknown	Babcock	1785319.7529	268025.9501	No	Analysis is not within 3 years of the most recent result
RMHF	RD-30	L84515-008-8260B	8260B	cis-1,3-Dichloropropene	0.37	ug/L	U	5/9/2001	Primary Sample	Unknown	Babcock	1785319.7529	268025.9501	No	Analysis is not within 3 years of the most recent result
RMHF	RD-30	L84515-008-8260B	8260B	Dibromochloromethane	0.24	ug/L	U	5/9/2001	Primary Sample	Unknown	Babcock	1785319.7529	268025.9501	No	Analysis is not within 3 years of the most recent result
RMHF	RD-30	L84515-008-8260B	8260B	Ethylbenzene	0.18	ug/L	U	5/9/2001	Primary Sample	Unknown	Babcock	1785319.7529	268025.9501	No	Analysis is not within 3 years of the most recent result
RMHF	RD-30	L84515-008-8260B	8260B	Methylene chloride	0.27	ug/L	U	5/9/2001	Primary Sample	Unknown	Babcock	1785319.7529	268025.9501	No	Analysis is not within 3 years of the most recent result
RMHF	RD-30	L84515-008-8260B	8260B	Tetrachloroethene	0.8	ug/L		5/9/2001	Primary Sample	Unknown	Babcock	1785319.7529	268025.9501	No	Analysis is not within 3 years of the most recent result
RMHF	RD-30	L84515-008-8260B	8260B	Toluene	0.22	ug/L	U	5/9/2001	Primary Sample	Unknown	Babcock	1785319.7529	268025.9501	No	Analysis is not within 3 years of the most recent result
RMHF	RD-30	L84515-008-8260B	8260B	trans-1,2-Dichloroethene	0.2	ug/L	U	5/9/2001	Primary Sample	Unknown	Babcock	1785319.7529	268025.9501	No	Analysis is not within 3 years of the most recent result
RMHF	RD-30	L84515-008-8260B	8260B	trans-1,3-Dichloropropene	0.45	ug/L	U	5/9/2001	Primary Sample	Unknown	Babcock	1785319.7529	268025.9501	No	Analysis is not within 3 years of the most recent result
RMHF	RD-30	L84515-008-8260B	8260B	Trichloroethene	22	ug/L		5/9/2001	Primary Sample	Unknown	Babcock	1785319.7529	268025.9501	No	Analysis is not within 3 years of the most recent result
RMHF	RD-30	L84515-008-8260B	8260B	Vinyl chloride	0.25	ug/L	U	5/9/2001	Primary Sample	Unknown	Babcock	1785319.7529	268025.9501	No	Analysis is not within 3 years of the most recent result
RMHF	RD-30	L9801716-004-8260A	8260A	1,1,1-Trichloroethane	0.2	ug/L	U	5/28/1998	Primary Sample	Unknown	Columbia	1785319.7529	268025.9501	No	Analysis is not within 3 years of the most recent result
RMHF	RD-30	L9801716-004-8260A	8260A	1,1,2,2-Tetrachloroethane	0.4	ug/L	U	5/28/1998	Primary Sample	Unknown	Columbia	1785319.7529	268025.9501	No	Analysis is not within 3 years of the most recent result
RMHF	RD-30	L9801716-004-8260A	8260A	1,1,2-Trichloroethane	0.3	ug/L	U	5/28/1998	Primary Sample	Unknown	Columbia	1785319.7529	268025.9501	No	Analysis is not within 3 years of the most recent result
RMHF	RD-30	L9801716-004-8260A	8260A	1,1-Dichloroethane	0.2	ug/L	U	5/28/1998	Primary Sample	Unknown	Columbia	1785319.7529	268025.9501	No	Analysis is not within 3 years of the most recent result
RMHF	RD-30	L9801716-004-8260A	8260A	1,1-Dichloroethene	0.3	ug/L	U	5/28/1998	Primary Sample	Unknown	Columbia	1785319.7529	268025.9501	No	Analysis is not within 3 years of the most recent result
RMHF	RD-30	L9801716-004-8260A	8260A	1,2-Dichlorobenzene	0.2	ug/L	U	5/28/1998	Primary Sample	Unknown	Columbia	1785319.7529	268025.9501	No	Analysis is not within 3 years of the most recent result
RMHF	RD-30	L9801716-004-8260A	8260A	1,2-Dichloroethane	0.2	ug/L	U	5/28/1998	Primary Sample	Unknown	Columbia	1785319.7529	268025.9501	No	Analysis is not within 3 years of the most recent result
RMHF	RD-30	L9801716-004-8260A	8260A	1,2-Dichloropropane	0.3	ug/L	U	5/28/1998	Primary Sample	Unknown	Columbia	1785319.7529	268025.9501	No	Analysis is not within 3 years of the most recent result
RMHF	RD-30	L9801716-004-8260A	8260A	1,3-Dichlorobenzene	0.2	ug/L	U	5/28/1998	Primary Sample	Unknown	Columbia	1785319.7529	268025.9501	No	Analysis is not within 3 years of the most recent result
RMHF	RD-30	L9801716-004-8260A	8260A	1,4-Dichlorobenzene	0.2	ug/L	U	5/28/1998	Primary Sample	Unknown	Columbia	1785319.7529	268025.9501	No	Analysis is not within 3 years of the most recent result
RMHF	RD-30	L9801716-004-8260A	8260A	2-Chloroethylvinyl ether	2	ug/L	U	5/28/1998	Primary Sample	Unknown	Columbia	1785319.7529	268025.9501	Yes	
RMHF	RD-30	L9801716-004-8260A	8260A	2-Hexanone	4	ug/L	U	5/28/1998	Primary Sample	Unknown	Columbia	1785319.7529	268025.9501	No	Analysis is not within 3 years of the most recent result
RMHF	RD-30	L9801716-004-8260A	8260A	Acetone	5	ug/L	U	5/28/1998	Primary Sample	Unknown	Columbia	1785319.7529	268025.9501	No	Analysis is not within 3 years of the most recent result
RMHF	RD-30	L9801716-004-8260A	8260A	Acrolein	8	ug/L	U	5/28/1998	Primary Sample	Unknown	Columbia	1785319.7529	268025.9501	Yes	
RMHF	RD-30	L9801716-004-8260A	8260A	Acrylonitrile	7	ug/L	U	5/28/1998	Primary Sample	Unknown	Columbia	1785319.7529	268025.9501	Yes	
RMHF	RD-30	L9801716-004-8260A	8260A	Benzene	0.2	ug/L	U	5/28/1998	Primary Sample	Unknown	Columbia	1785319.7529	268025.9501	No	Analysis is not within 3 years of the most recent result
RMHF	RD-30	L9801716-004-8260A	8260A	Bromodichloromethane	0.2	ug/L	U	5/28/1998	Primary Sample	Unknown	Columbia	1785319.7529	268025.9501	No	Analysis is not within 3 years of the most recent result
RMHF	RD-30	L9801716-004-8260A	8260A	Bromoform	0.2	ug/L	U	5/28/1998	Primary Sample	Unknown	Columbia	1785319.7529	268025.9501	No	Analysis is not within 3 years of the most recent result
RMHF	RD-30	L9801716-004-8260A	8260A	Bromomethane	0.3	ug/L	U	5/28/1998	Primary Sample	Unknown	Columbia	1785319.7529	268025.9501	No	Analysis is not within 3 years of the most recent result
RMHF	RD-30	L9801716-004-8260A	8260A	Carbon Disulfide	2	ug/L	U	5/28/1998	Primary Sample	Unknown	Columbia	1785319.7529	268025.9501	No	Analysis is not within 3 years of the most recent result
RMHF	RD-30	L9801716-004-8260A	8260A	Carbon Tetrachloride	0.2	ug/L	U	5/28/1998	Primary Sample	Unknown	Columbia	1785319.7529	268025.9501	No	Analysis is not within 3 years of the most recent result
RMHF	RD-30	L9801716-004-8260A	8260A	Chlorobenzene	0.2	ug/L	U	5/28/1998	Primary Sample	Unknown	Columbia	1785319.7529	268025.9501	No	Analysis is not within 3 years of the most recent result
RMHF	RD-30	L9801716-004-8260A	8260A	Chloroethane	0.4	ug/L	U	5/28/1998	Primary Sample	Unknown	Columbia	1785319.7529	268025.9501	No	Analysis is not within 3 years of the most recent result
RMHF	RD-30	L9801716-004-8260A	8260A	Chloroform	0.3	ug/L	U	5/28/1998	Primary Sample	Unknown	Columbia	1785319.7529	268025.9501	No	Analysis is not within 3 years of the most recent result
RMHF	RD-30	L9801716-004-8260A	8260A	Chloromethane	0.4	ug/L	U	5/28/1998	Primary Sample	Unknown	Columbia	1785319.7529	268025.9501	No	Analysis is not within 3 years of the most recent result
RMHF	RD-30	L9801716-004-8260A	8260A	cis-1,2-Dichloroethene	1.4	ug/L		5/28/1998	Primary Sample	Unknown	Columbia	1785319.7529	268025.9501	No	Analysis is not within 3 years of the most recent result
RMHF	RD-30	L9801716-004-8260A	8260A	cis-1,3-Dichloropropene	0.2	ug/L	U	5/28/1998	Primary Sample	Unknown	Columbia	1785319.7529	268025.9501	No	Analysis is not within 3 years of the most recent result
RMHF	RD-30	L9801716-004-8260A	8260A	Dibromochloromethane	0.2	ug/L	U	5/28/1998	Primary Sample	Unknown	Columbia	1785319.7529	268025.9501	No	Analysis is not within 3 years of the most recent result
RMHF	RD-30	L9801716-004-8260A	8260A	Ethylbenzene	0.2	ug/L	U	5/28/1998	Primary Sample	Unknown	Columbia	1785319.7529	268025.9501	No	Analysis is not within 3 years of the most recent result
RMHF	RD-30	L9801716-004-8260A	8260A	Methyl ethyl ketone	6	ug/L	U	5/28/1998	Primary Sample	Unknown	Columbia	1785319.7529	268025.9501	No	Analysis is not within 3 years of the most recent result
RMHF	RD-30	L9801716-004-8260A	8260A	Methyl isobutyl ketone (MIBK)	4	ug/L	U	5/28/1998	Primary Sample	Unknown	Columbia	1785319.7529	268025.9501	No	Analysis is not within 3 years of the most recent result
RMHF	RD-30	L9801716-004-8260A	8260A	Methylene chloride	0.3	ug/L	U	5/28/1998	Primary Sample	Unknown	Columbia	1785319.7529	268025.9501	No	Analysis is not within 3 years of the most recent result
RMHF	RD-30	L9801716-004-8260A	8260A	m-Xylene & p-Xylene	0.3	ug/L	U	5/28/1998	Primary Sample	Unknown	Columbia	1785319.7529	268025.9501	No	Analysis is not within 3 years of the most recent result
RMHF	RD-30	L9801716-004-8260A	8260A	o-Xylene	0.2	ug/L	U	5/28/1998	Primary Sample	Unknown	Columbia	1785319.7529	268025.9501	No	Analysis is not within 3 years of the most recent result
RMHF	RD-30	L9801716-004-8260A	8260A	Styrene	0.2	ug/L	U	5/28/1998	Primary Sample	Unknown	Columbia	1785319.7529	268025.9501	Yes	
RMHF	RD-30	L9801716-004-8260A	8260A	Tetrachloroethene	0.2	ug/L	U	5/28/1998	Primary Sample	Unknown	Columbia	1785319.7529	268025.9501	No	Analysis is not within 3 years of the most recent result
RMHF	RD-30	L9801716-004-8260A	8260A	Toluene	0.2	ug/L	U	5/28/1998	Primary Sample	Unknown	Columbia	1785319.7529	268025.9501	No	Analysis is not within 3 years of the most recent result
RMHF	RD-30	L9801716-004-8260A	8260A	trans-1,2-Dichloroethene	0.3	ug/L	U	5/28/1998	Primary Sample	Unknown	Columbia	1785319.7529	268025.9501	No	Analysis is not within 3 years of the most recent result
RMHF	RD-30	L9801716-004-8260A	8260A	trans-1,3-Dichloropropene	0.3	ug/L	U	5/28/1998	Primary Sample	Unknown	Columbia	1785319.7529	268025.9501	No	Analysis is not within 3 years of the most recent result
RMHF	RD-30	L9801716-004-8260A	8260A	Trichloroethene	12	ug/L		5/28/1998	Primary Sample	Unknown	Columbia	1785319.7529	268025.9501	No	Analysis is not within 3 years of the most recent result
RMHF	RD-30	L9801716-004-8260A	8260A	Trichlorofluoromethane	0.2	ug/L	U	5/28/1998	Primary Sample	Unknown	Columbia	1785319.7529	268025.9501	No	Analysis is not within 3 years of the most recent result
RMHF	RD-30	L9801716-004-8260A	8260A	Vinyl acetate	2	ug/L	U	5/28/1998	Primary Sample	Unknown	Columbia	1785319.7529	268025.9501	Yes	
RMHF	RD-30	L9801716-004-8260A	8260A	Vinyl chloride	0.4	ug/L	U	5/28/1998	Primary Sample	Unknown	Columbia	1785319.7529	268025.9501	No	Analysis is not within 3 years of the most recent result
RMHF	RD-30	L9802603-003-8260B	8260B	1,1,1-Trichloroethane	0.2	ug/L	U	8/5/1998	Primary Sample	Unknown	Columbia	1785319.7529	268025.9501	No	Analysis is not within 3 years of the most recent result
RMHF	RD-30	L9802603-003-8260B	8260B	1,1,2,2-Tetrachloroethane	0.5	ug/L	U	8/5/1998	Primary Sample	Unknown	Columbia	1785319.7529	268025.9501	No	Analysis is not within 3 years of the most recent result
RMHF	RD-30	L9802603-003-8260B	8260B	1,1,2-Trichloroethane	0.3	ug/L	U	8/5/1998	Primary Sample	Unknown	Columbia	1785319.7529	268025.9501	No	Analysis is not within 3 years of the most recent result
RMHF	RD-30	L9802603-003-8260B	8260B	1,1-Dichloroethane	0.2	ug/L	U	8/5/1998	Primary Sample	Unknown	Columbia	1785319.7529	268025.9501	No	Analysis is not within 3 years of the most recent result
RMHF	RD-30	L9802603-003-8260B	8260B	1,1-Dichloroethene	0.2	ug/L	U	8/5/1998	Primary Sample	Unknown	Columbia	1785319.7529	268025.9501	No	Analysis is not within 3 years of the most recent result

RFI Site	Well ID	Sample ID	Analytical Method	Analyte	Result	Units	Qualifier Code	Collection Date	Sample Type	Sample Delivery Group	Analytical Laboratory	Easting	Northing	Included in Risk Assessment	Rationale for Risk Exclusion
RMHF	RD-30	L9802603-003-8260B	8260B	1,2-Dichlorobenzene	0.3	ug/L	U	8/5/1998	Primary Sample	Unknown	Columbia	1785319.7529	268025.9501	No	Analysis is not within 3 years of the most recent result
RMHF	RD-30	L9802603-003-8260B	8260B	1,2-Dichloroethane	0.3	ug/L	U	8/5/1998	Primary Sample	Unknown	Columbia	1785319.7529	268025.9501	No	Analysis is not within 3 years of the most recent result
RMHF	RD-30	L9802603-003-8260B	8260B	1,2-Dichloropropane	0.3	ug/L	U	8/5/1998	Primary Sample	Unknown	Columbia	1785319.7529	268025.9501	No	Analysis is not within 3 years of the most recent result
RMHF	RD-30	L9802603-003-8260B	8260B	1,3-Dichlorobenzene	0.3	ug/L	U	8/5/1998	Primary Sample	Unknown	Columbia	1785319.7529	268025.9501	No	Analysis is not within 3 years of the most recent result
RMHF	RD-30	L9802603-003-8260B	8260B	1,4-Dichlorobenzene	0.2	ug/L	U	8/5/1998	Primary Sample	Unknown	Columbia	1785319.7529	268025.9501	No	Analysis is not within 3 years of the most recent result
RMHF	RD-30	L9802603-003-8260B	8260B	2-Chloroethylvinyl ether	0.9	ug/L	U	8/5/1998	Primary Sample	Unknown	Columbia	1785319.7529	268025.9501	Yes	
RMHF	RD-30	L9802603-003-8260B	8260B	2-Hexanone	0.6	ug/L	U	8/5/1998	Primary Sample	Unknown	Columbia	1785319.7529	268025.9501	No	Analysis is not within 3 years of the most recent result
RMHF	RD-30	L9802603-003-8260B	8260B	Acetone	4	ug/L	U	8/5/1998	Primary Sample	Unknown	Columbia	1785319.7529	268025.9501	No	Analysis is not within 3 years of the most recent result
RMHF	RD-30	L9802603-003-8260B	8260B	Acrolein	0.9	ug/L	U	8/5/1998	Primary Sample	Unknown	Columbia	1785319.7529	268025.9501	Yes	
RMHF	RD-30	L9802603-003-8260B	8260B	Acrylonitrile	0.7	ug/L	U	8/5/1998	Primary Sample	Unknown	Columbia	1785319.7529	268025.9501	Yes	
RMHF	RD-30	L9802603-003-8260B	8260B	Benzene	0.3	ug/L	U	8/5/1998	Primary Sample	Unknown	Columbia	1785319.7529	268025.9501	No	Analysis is not within 3 years of the most recent result
RMHF	RD-30	L9802603-003-8260B	8260B	Bromodichloromethane	0.2	ug/L	U	8/5/1998	Primary Sample	Unknown	Columbia	1785319.7529	268025.9501	No	Analysis is not within 3 years of the most recent result
RMHF	RD-30	L9802603-003-8260B	8260B	Bromoform	0.3	ug/L	U	8/5/1998	Primary Sample	Unknown	Columbia	1785319.7529	268025.9501	No	Analysis is not within 3 years of the most recent result
RMHF	RD-30	L9802603-003-8260B	8260B	Bromomethane	0.3	ug/L	U	8/5/1998	Primary Sample	Unknown	Columbia	1785319.7529	268025.9501	No	Analysis is not within 3 years of the most recent result
RMHF	RD-30	L9802603-003-8260B	8260B	Carbon Disulfide	0.3	ug/L	U	8/5/1998	Primary Sample	Unknown	Columbia	1785319.7529	268025.9501	No	Analysis is not within 3 years of the most recent result
RMHF	RD-30	L9802603-003-8260B	8260B	Carbon Tetrachloride	0.2	ug/L	U	8/5/1998	Primary Sample	Unknown	Columbia	1785319.7529	268025.9501	No	Analysis is not within 3 years of the most recent result
RMHF	RD-30	L9802603-003-8260B	8260B	Chlorobenzene	0.3	ug/L	U	8/5/1998	Primary Sample	Unknown	Columbia	1785319.7529	268025.9501	No	Analysis is not within 3 years of the most recent result
RMHF	RD-30	L9802603-003-8260B	8260B	Chloroethane	0.2	ug/L	U	8/5/1998	Primary Sample	Unknown	Columbia	1785319.7529	268025.9501	No	Analysis is not within 3 years of the most recent result
RMHF	RD-30	L9802603-003-8260B	8260B	Chloroform	0.4	ug/L	U	8/5/1998	Primary Sample	Unknown	Columbia	1785319.7529	268025.9501	No	Analysis is not within 3 years of the most recent result
RMHF	RD-30	L9802603-003-8260B	8260B	Chloromethane	0.2	ug/L	U	8/5/1998	Primary Sample	Unknown	Columbia	1785319.7529	268025.9501	No	Analysis is not within 3 years of the most recent result
RMHF	RD-30	L9802603-003-8260B	8260B	cis-1,2-Dichloroethene	1.1	ug/L		8/5/1998	Primary Sample	Unknown	Columbia	1785319.7529	268025.9501	No	Analysis is not within 3 years of the most recent result
RMHF	RD-30	L9802603-003-8260B	8260B	cis-1,3-Dichloropropene	0.2	ug/L	U	8/5/1998	Primary Sample	Unknown	Columbia	1785319.7529	268025.9501	No	Analysis is not within 3 years of the most recent result
RMHF	RD-30	L9802603-003-8260B	8260B	Dibromochloromethane	0.2	ug/L	U	8/5/1998	Primary Sample	Unknown	Columbia	1785319.7529	268025.9501	No	Analysis is not within 3 years of the most recent result
RMHF	RD-30	L9802603-003-8260B	8260B	Ethylbenzene	0.2	ug/L	U	8/5/1998	Primary Sample	Unknown	Columbia	1785319.7529	268025.9501	No	Analysis is not within 3 years of the most recent result
RMHF	RD-30	L9802603-003-8260B	8260B	Methyl ethyl ketone	1	ug/L	U	8/5/1998	Primary Sample	Unknown	Columbia	1785319.7529	268025.9501	No	Analysis is not within 3 years of the most recent result
RMHF	RD-30	L9802603-003-8260B	8260B	Methyl isobutyl ketone (MIBK)	0.9	ug/L	U	8/5/1998	Primary Sample	Unknown	Columbia	1785319.7529	268025.9501	No	Analysis is not within 3 years of the most recent result
RMHF	RD-30	L9802603-003-8260B	8260B	Methylene chloride	0.4	ug/L	U	8/5/1998	Primary Sample	Unknown	Columbia	1785319.7529	268025.9501	No	Analysis is not within 3 years of the most recent result
RMHF	RD-30	L9802603-003-8260B	8260B	m-Xylene & p-Xylene	0.4	ug/L	U	8/5/1998	Primary Sample	Unknown	Columbia	1785319.7529	268025.9501	No	Analysis is not within 3 years of the most recent result
RMHF	RD-30	L9802603-003-8260B	8260B	o-Xylene	0.2	ug/L	U	8/5/1998	Primary Sample	Unknown	Columbia	1785319.7529	268025.9501	No	Analysis is not within 3 years of the most recent result
RMHF	RD-30	L9802603-003-8260B	8260B	Styrene	0.2	ug/L	U	8/5/1998	Primary Sample	Unknown	Columbia	1785319.7529	268025.9501	Yes	
RMHF	RD-30	L9802603-003-8260B	8260B	Tetrachloroethene	0.6	ug/L		8/5/1998	Primary Sample	Unknown	Columbia	1785319.7529	268025.9501	No	Analysis is not within 3 years of the most recent result
RMHF	RD-30	L9802603-003-8260B	8260B	Toluene	0.3	ug/L	U	8/5/1998	Primary Sample	Unknown	Columbia	1785319.7529	268025.9501	No	Analysis is not within 3 years of the most recent result
RMHF	RD-30	L9802603-003-8260B	8260B	trans-1,2-Dichloroethene	0.2	ug/L	U	8/5/1998	Primary Sample	Unknown	Columbia	1785319.7529	268025.9501	No	Analysis is not within 3 years of the most recent result
RMHF	RD-30	L9802603-003-8260B	8260B	trans-1,3-Dichloropropene	0.2	ug/L	U	8/5/1998	Primary Sample	Unknown	Columbia	1785319.7529	268025.9501	No	Analysis is not within 3 years of the most recent result
RMHF	RD-30	L9802603-003-8260B	8260B	Trichloroethene	12	ug/L		8/5/1998	Primary Sample	Unknown	Columbia	1785319.7529	268025.9501	No	Analysis is not within 3 years of the most recent result
RMHF	RD-30	L9802603-003-8260B	8260B	Trichlorofluoromethane	0.2	ug/L	U	8/5/1998	Primary Sample	Unknown	Columbia	1785319.7529	268025.9501	No	Analysis is not within 3 years of the most recent result
RMHF	RD-30	L9802603-003-8260B	8260B	Vinyl acetate	2	ug/L	U	8/5/1998	Primary Sample	Unknown	Columbia	1785319.7529	268025.9501	Yes	
RMHF	RD-30	L9802603-003-8260B	8260B	Vinyl chloride	0.3	ug/L	U	8/5/1998	Primary Sample	Unknown	Columbia	1785319.7529	268025.9501	No	Analysis is not within 3 years of the most recent result
RMHF	RD-30	L9900505-015-8260B	8260B	1,1,1-Trichloroethane	0.2	ug/L	U	2/5/1999	Primary Sample	Unknown	Columbia	1785319.7529	268025.9501	No	Analysis is not within 3 years of the most recent result
RMHF	RD-30	L9900505-015-8260B	8260B	1,1,2,2-Tetrachloroethane	0.5	ug/L	U	2/5/1999	Primary Sample	Unknown	Columbia	1785319.7529	268025.9501	No	Analysis is not within 3 years of the most recent result
RMHF	RD-30	L9900505-015-8260B	8260B	1,1,2-Trichloroethane	0.3	ug/L	U	2/5/1999	Primary Sample	Unknown	Columbia	1785319.7529	268025.9501	No	Analysis is not within 3 years of the most recent result
RMHF	RD-30	L9900505-015-8260B	8260B	1,1-Dichloroethane	0.2	ug/L	U	2/5/1999	Primary Sample	Unknown	Columbia	1785319.7529	268025.9501	No	Analysis is not within 3 years of the most recent result
RMHF	RD-30	L9900505-015-8260B	8260B	1,1-Dichloroethene	0.2	ug/L	U	2/5/1999	Primary Sample	Unknown	Columbia	1785319.7529	268025.9501	No	Analysis is not within 3 years of the most recent result
RMHF	RD-30	L9900505-015-8260B	8260B	1,2-Dichlorobenzene	0.3	ug/L	U	2/5/1999	Primary Sample	Unknown	Columbia	1785319.7529	268025.9501	No	Analysis is not within 3 years of the most recent result
RMHF	RD-30	L9900505-015-8260B	8260B	1,2-Dichloroethane	0.3	ug/L	U	2/5/1999	Primary Sample	Unknown	Columbia	1785319.7529	268025.9501	No	Analysis is not within 3 years of the most recent result
RMHF	RD-30	L9900505-015-8260B	8260B	1,2-Dichloropropane	0.3	ug/L	U	2/5/1999	Primary Sample	Unknown	Columbia	1785319.7529	268025.9501	No	Analysis is not within 3 years of the most recent result
RMHF	RD-30	L9900505-015-8260B	8260B	1,3-Dichlorobenzene	0.3	ug/L	U	2/5/1999	Primary Sample	Unknown	Columbia	1785319.7529	268025.9501	No	Analysis is not within 3 years of the most recent result
RMHF	RD-30	L9900505-015-8260B	8260B	1,4-Dichlorobenzene	0.2	ug/L	U	2/5/1999	Primary Sample	Unknown	Columbia	1785319.7529	268025.9501	No	Analysis is not within 3 years of the most recent result
RMHF	RD-30	L9900505-015-8260B	8260B	2-Chloroethylvinyl ether	0.9	ug/L	U	2/5/1999	Primary Sample	Unknown	Columbia	1785319.7529	268025.9501	Yes	
RMHF	RD-30	L9900505-015-8260B	8260B	2-Hexanone	0.6	ug/L	U	2/5/1999	Primary Sample	Unknown	Columbia	1785319.7529	268025.9501	No	Analysis is not within 3 years of the most recent result
RMHF	RD-30	L9900505-015-8260B	8260B	Acetone	4	ug/L	U	2/5/1999	Primary Sample	Unknown	Columbia	1785319.7529	268025.9501	No	Analysis is not within 3 years of the most recent result
RMHF	RD-30	L9900505-015-8260B	8260B	Acrolein	0.9	ug/L	U	2/5/1999	Primary Sample	Unknown	Columbia	1785319.7529	268025.9501	Yes	
RMHF	RD-30	L9900505-015-8260B	8260B	Acrylonitrile	0.7	ug/L	U	2/5/1999	Primary Sample	Unknown	Columbia	1785319.7529	268025.9501	Yes	
RMHF	RD-30	L9900505-015-8260B	8260B	Benzene	0.3	ug/L	U	2/5/1999	Primary Sample	Unknown	Columbia	1785319.7529	268025.9501	No	Analysis is not within 3 years of the most recent result
RMHF	RD-30	L9900505-015-8260B	8260B	Bromodichloromethane	0.2	ug/L	U	2/5/1999	Primary Sample	Unknown	Columbia	1785319.7529	268025.9501	No	Analysis is not within 3 years of the most recent result
RMHF	RD-30	L9900505-015-8260B	8260B	Bromoform	0.3	ug/L	U	2/5/1999	Primary Sample	Unknown	Columbia	1785319.7529	268025.9501	No	Analysis is not within 3 years of the most recent result
RMHF	RD-30	L9900505-015-8260B	8260B	Bromomethane	0.3	ug/L	U	2/5/1999	Primary Sample	Unknown	Columbia	1785319.7529	268025.9501	No	Analysis is not within 3 years of the most recent result
RMHF	RD-30	L9900505-015-8260B	8260B	Carbon Disulfide	0.3	ug/L	U	2/5/1999	Primary Sample	Unknown	Columbia	1785319.7529	268025.9501	No	Analysis is not within 3 years of the most recent result
RMHF	RD-30	L9900505-015-8260B	8260B	Carbon Tetrachloride	0.2	ug/L	U	2/5/1999	Primary Sample	Unknown	Columbia	1785319.7529	268025.9501	No	Analysis is not within 3 years of the most recent result
RMHF	RD-30	L9900505-015-8260B	8260B	Chlorobenzene	0.3	ug/L	U	2/5/1999	Primary Sample	Unknown	Columbia	1785319.7529	268025.9501	No	Analysis is not within 3 years of the most recent result
RMHF	RD-30	L9900505-015-8260B	8260B	Chloroethane	0.2	ug/L	U	2/5/1999	Primary Sample	Unknown	Columbia	1785319.7529	268025.9501	No	Analysis is not within 3 years of the most recent result
RMHF	RD-30	L9900505-015-8260B	8260B	Chloroform	0.4	ug/L	U	2/5/1999	Primary Sample	Unknown	Columbia	1785319.7529	268025.9501	No	Analysis is not within 3 years of the most recent result
RMHF	RD-30	L9900505-015-8260B	8260B	Chloromethane	0.2	ug/L	U	2/5/1999	Primary Sample	Unknown	Columbia	1785319.7529	268025.9501	No	Analysis is not within 3 years of the most recent result
RMHF	RD-30	L9900505-015-8260B	8260B	cis-1,2-Dichloroethene	1.5	ug/L		2/5/1999	Primary Sample	Unknown	Columbia	1785319.7529	268025.9501	No	Analysis is not within 3 years of the most recent result
RMHF	RD-30	L9900505-015-8260B	8260B	cis-1,3-Dichloropropene	0.2	ug/L	U	2/5/1999	Primary Sample	Unknown	Columbia	1785319.7529	268025.9501	No	Analysis is not within 3 years of the most recent result
RMHF	RD-30	L9900505-015-8260B	8260B	Dibromochloromethane	0.2	ug/L	U	2/5/1999	Primary Sample	Unknown	Columbia	1785319.7529	268025.9501	No	Analysis is not within 3 years of the most recent result
RMHF	RD-30	L9900505-015-8260B	8260B	Ethylbenzene	0.2	ug/L	U	2/5/1999	Primary Sample	Unknown	Columbia	1785319.7529	268025.9501	No	Analysis is not within 3 years of the most recent result
RMHF	RD-30	L9900505-015-8260B	8260B	Methyl ethyl ketone	1	ug/L	U	2/5/1999	Primary Sample	Unknown	Columbia	1785319.7529	268025.9501	No	Analysis is not within 3 years of the most recent result
RMHF	RD-30	L9900505-015-8260B	8260B	Methyl isobutyl ketone (MIBK)	0.9	ug/L	U	2/5/1999	Primary Sample	Unknown	Columbia	1785319.7529	268025.9501	No	Analysis is not within 3 years of the most recent result
RMHF	RD-30	L9900505-015-8260B	8260B	Methylene chloride	0.4	ug/L	U	2/5/1999	Primary Sample	Unknown	Columbia	1785319.7529	268025.9501	No	Analysis is not within 3 years of the most recent result
RMHF	RD-30	L9900505-015-8260B	8260B	m-Xylene & p-Xylene	0.4	ug/L	U	2/5/1999	Primary Sample	Unknown	Columbia	1785319.7529	268025.9501	No	Analysis is not within 3 years of the most recent result
RMHF	RD-30	L9900505-015-8260B	8260B	o-Xylene	0.2	ug/L	U	2/5/1999	Primary Sample	Unknown	Columbia	1785319.7529	268025.9501	No	Analysis is not within 3 years of the most recent result
RMHF	RD-30	L9900505-015-8260B	8260B	Styrene	0.2	ug/L	U	2/5/1999	Primary Sample	Unknown	Columbia	1785319.7529	268025.9501	Yes	
RMHF	RD-30	L9900505-015-8260B	8260B	Tetrachloroethene	0.8	ug/L		2/5/1999	Primary Sample	Unknown	Columbia	1785319.7529	268025.9501	No	Analysis is not within 3 years of the most recent result
RMHF	RD-30	L9900505-015-8260B	8260B	Toluene	0.3	ug/L	U	2/5/1999	Primary Sample	Unknown	Columbia	1785319.7529	268025.9501	No	Analysis is not within 3 years of the most recent result
RMHF	RD-30	L9900505-015-8260B	8260B	trans-1,2-Dichloroethene	0.2	ug/L	U	2/5/1999	Primary Sample	Unknown	Columbia	1785319.7529	268025.9501	No	Analysis is not within 3 years of the most recent result
RMHF	RD-30	L9900505-015-8260B	8260B	trans-1,3-Dichloropropene	0.2	ug/L	U	2/5/1999	Primary Sample	Unknown	Columbia	1785319.7529	268025.9501	No	Analysis is not within 3 years of the most recent result
RMHF	RD-30	L9900505-015-8260B	8260B	Trichloroethene	15	ug/L		2/5/1999	Primary Sample	Unknown	Columbia	1785319.7529	268025.9501	No	Analysis is not within 3 years of the most recent result
RMHF	RD-30	L9900505-015-8260B	8260B	Trichlorofluoromethane	0.2	ug/L	U	2/5/1999	Primary Sample	Unknown	Columbia	1785319.7529	268025.9501	No	Analysis is not within 3 years of the most recent result
RMHF	RD-30	L9900505-015-8260B	8260B	Vinyl acetate	2	ug/L	U	2/5/1999	Primary Sample	Unknown	Columbia	1785319.7529	268025.9501	Yes	
RMHF	RD-30	L9900505-015-8260B	8260B	Vinyl chloride	0.3	ug/L	U	2/5/1999	Primary Sample	Unknown	Columbia	1785319.7529	268025.9501	No	Analysis is not within 3 years of the most recent result
RMHF	RD-30	LD11	8010	1,1,1-Trichloroethane	1	ug/L	U	12/5/1992	Primary Sample	SSFL Legacy Data	AnalTech	1785319.7529	268025.9501	No	Analysis is not within 3 years of the most recent result

RFI Site	Well ID	Sample ID	Analytical Method	Analyte	Result	Units	Qualifier Code	Collection Date	Sample Type	Sample Delivery Group	Analytical Laboratory	Easting	Northing	Included in Risk Assessment	Rationale for Risk Exclusion
RMHF	RD-30	LD11	8010	1,1,2,2-Tetrachloroethane	1	ug/L	U	12/5/1992	Primary Sample	SSFL Legacy Data	AnalTech	1785319.7529	268025.9501	No	Analysis is not within 3 years of the most recent result
RMHF	RD-30	LD11	8010	1,1,2-Trichloroethane	1	ug/L	U	12/5/1992	Primary Sample	SSFL Legacy Data	AnalTech	1785319.7529	268025.9501	No	Analysis is not within 3 years of the most recent result
RMHF	RD-30	LD11	8010	1,1-Dichloroethane	1	ug/L	U	12/5/1992	Primary Sample	SSFL Legacy Data	AnalTech	1785319.7529	268025.9501	No	Analysis is not within 3 years of the most recent result
RMHF	RD-30	LD11	8010	1,1-Dichloroethene	1.6	ug/L		12/5/1992	Primary Sample	SSFL Legacy Data	AnalTech	1785319.7529	268025.9501	No	Analysis is not within 3 years of the most recent result
RMHF	RD-30	LD11	8010	1,2-Dichlorobenzene	2.5	ug/L	U	12/5/1992	Primary Sample	SSFL Legacy Data	AnalTech	1785319.7529	268025.9501	No	Analysis is not within 3 years of the most recent result
RMHF	RD-30	LD11	8010	1,2-Dichloroethane	1	ug/L	U	12/5/1992	Primary Sample	SSFL Legacy Data	AnalTech	1785319.7529	268025.9501	No	Analysis is not within 3 years of the most recent result
RMHF	RD-30	LD11	8010	1,2-Dichloropropane	1	ug/L	U	12/5/1992	Primary Sample	SSFL Legacy Data	AnalTech	1785319.7529	268025.9501	No	Analysis is not within 3 years of the most recent result
RMHF	RD-30	LD11	8010	1,3-Dichlorobenzene	2.5	ug/L	U	12/5/1992	Primary Sample	SSFL Legacy Data	AnalTech	1785319.7529	268025.9501	No	Analysis is not within 3 years of the most recent result
RMHF	RD-30	LD11	8010	1,4-Dichlorobenzene	2.5	ug/L	U	12/5/1992	Primary Sample	SSFL Legacy Data	AnalTech	1785319.7529	268025.9501	No	Analysis is not within 3 years of the most recent result
RMHF	RD-30	LD11	8010	Bromodichloromethane	1	ug/L	U	12/5/1992	Primary Sample	SSFL Legacy Data	AnalTech	1785319.7529	268025.9501	No	Analysis is not within 3 years of the most recent result
RMHF	RD-30	LD11	8010	Bromoform	5	ug/L	U	12/5/1992	Primary Sample	SSFL Legacy Data	AnalTech	1785319.7529	268025.9501	No	Analysis is not within 3 years of the most recent result
RMHF	RD-30	LD11	8010	Bromomethane	5	ug/L	U	12/5/1992	Primary Sample	SSFL Legacy Data	AnalTech	1785319.7529	268025.9501	No	Analysis is not within 3 years of the most recent result
RMHF	RD-30	LD11	8010	Carbon Tetrachloride	1	ug/L	U	12/5/1992	Primary Sample	SSFL Legacy Data	AnalTech	1785319.7529	268025.9501	No	Analysis is not within 3 years of the most recent result
RMHF	RD-30	LD11	8010	Chlorobenzene	2.5	ug/L	U	12/5/1992	Primary Sample	SSFL Legacy Data	AnalTech	1785319.7529	268025.9501	No	Analysis is not within 3 years of the most recent result
RMHF	RD-30	LD11	8010	Chloroethane	5	ug/L	U	12/5/1992	Primary Sample	SSFL Legacy Data	AnalTech	1785319.7529	268025.9501	No	Analysis is not within 3 years of the most recent result
RMHF	RD-30	LD11	8010	Chloroform	1	ug/L	U	12/5/1992	Primary Sample	SSFL Legacy Data	AnalTech	1785319.7529	268025.9501	No	Analysis is not within 3 years of the most recent result
RMHF	RD-30	LD11	8010	Chloromethane	5	ug/L	U	12/5/1992	Primary Sample	SSFL Legacy Data	AnalTech	1785319.7529	268025.9501	No	Analysis is not within 3 years of the most recent result
RMHF	RD-30	LD11	8010	cis-1,2-Dichloroethene	5.7	ug/L		12/5/1992	Primary Sample	SSFL Legacy Data	AnalTech	1785319.7529	268025.9501	No	Analysis is not within 3 years of the most recent result
RMHF	RD-30	LD11	8010	cis-1,3-Dichloropropene	1	ug/L	U	12/5/1992	Primary Sample	SSFL Legacy Data	AnalTech	1785319.7529	268025.9501	No	Analysis is not within 3 years of the most recent result
RMHF	RD-30	LD11	8010	Dibromochloromethane	1	ug/L	U	12/5/1992	Primary Sample	SSFL Legacy Data	AnalTech	1785319.7529	268025.9501	No	Analysis is not within 3 years of the most recent result
RMHF	RD-30	LD11	8010	Dichlorodifluoromethane	5	ug/L	U	12/5/1992	Primary Sample	SSFL Legacy Data	AnalTech	1785319.7529	268025.9501	Yes	
RMHF	RD-30	LD11	8010	Methylene chloride	10	ug/L	U	12/5/1992	Primary Sample	SSFL Legacy Data	AnalTech	1785319.7529	268025.9501	No	Analysis is not within 3 years of the most recent result
RMHF	RD-30	LD11	8010	Tetrachloroethene	1	ug/L	U	12/5/1992	Primary Sample	SSFL Legacy Data	AnalTech	1785319.7529	268025.9501	No	Analysis is not within 3 years of the most recent result
RMHF	RD-30	LD11	8010	trans-1,2-Dichloroethene	1	ug/L	U	12/5/1992	Primary Sample	SSFL Legacy Data	AnalTech	1785319.7529	268025.9501	No	Analysis is not within 3 years of the most recent result
RMHF	RD-30	LD11	8010	trans-1,3-Dichloropropene	1	ug/L	U	12/5/1992	Primary Sample	SSFL Legacy Data	AnalTech	1785319.7529	268025.9501	No	Analysis is not within 3 years of the most recent result
RMHF	RD-30	LD11	8010	Trichloroethene	20	ug/L		12/5/1992	Primary Sample	SSFL Legacy Data	AnalTech	1785319.7529	268025.9501	No	Analysis is not within 3 years of the most recent result
RMHF	RD-30	LD11	8010	Trichlorofluoromethane	10	ug/L	U	12/5/1992	Primary Sample	SSFL Legacy Data	AnalTech	1785319.7529	268025.9501	No	Analysis is not within 3 years of the most recent result
RMHF	RD-30	LD11	8010	Vinyl chloride	1	ug/L	U	12/5/1992	Primary Sample	SSFL Legacy Data	AnalTech	1785319.7529	268025.9501	No	Analysis is not within 3 years of the most recent result
RMHF	RD-30	RD-30	8260B	1,1,1-Trichloroethane	0.13	ug/L	U	3/11/2002 1:52:00 PM	Primary Sample	ILC0591	Del Mar	1785319.7529	268025.9501	No	Analysis is not within 3 years of the most recent result
RMHF	RD-30	RD-30	8260B	1,1,2,2-Tetrachloroethane	0.33	ug/L	U	3/11/2002 1:52:00 PM	Primary Sample	ILC0591	Del Mar	1785319.7529	268025.9501	No	Analysis is not within 3 years of the most recent result
RMHF	RD-30	RD-30	8260B	1,1,2-Trichloro-1,2,2-trifluoroethane	1.5	ug/L	J	3/11/2002 1:52:00 PM	Primary Sample	ILC0591	Del Mar	1785319.7529	268025.9501	No	Analysis is not within 3 years of the most recent result
RMHF	RD-30	RD-30	8260B	1,1,2-Trichloroethane	0.31	ug/L	U	3/11/2002 1:52:00 PM	Primary Sample	ILC0591	Del Mar	1785319.7529	268025.9501	No	Analysis is not within 3 years of the most recent result
RMHF	RD-30	RD-30	8260B	1,1-Dichloroethane	0.13	ug/L	U	3/11/2002 1:52:00 PM	Primary Sample	ILC0591	Del Mar	1785319.7529	268025.9501	No	Analysis is not within 3 years of the most recent result
RMHF	RD-30	RD-30	8260B	1,1-Dichloroethene	0.14	ug/L	U	3/11/2002 1:52:00 PM	Primary Sample	ILC0591	Del Mar	1785319.7529	268025.9501	No	Analysis is not within 3 years of the most recent result
RMHF	RD-30	RD-30	8260B	1,2-Dichlorobenzene	0.11	ug/L	U	3/11/2002 1:52:00 PM	Primary Sample	ILC0591	Del Mar	1785319.7529	268025.9501	No	Analysis is not within 3 years of the most recent result
RMHF	RD-30	RD-30	8260B	1,2-Dichloroethane	0.22	ug/L	U	3/11/2002 1:52:00 PM	Primary Sample	ILC0591	Del Mar	1785319.7529	268025.9501	No	Analysis is not within 3 years of the most recent result
RMHF	RD-30	RD-30	8260B	1,2-Dichloropropane	0.14	ug/L	U	3/11/2002 1:52:00 PM	Primary Sample	ILC0591	Del Mar	1785319.7529	268025.9501	No	Analysis is not within 3 years of the most recent result
RMHF	RD-30	RD-30	8260B	1,3-Dichlorobenzene	0.1	ug/L	U	3/11/2002 1:52:00 PM	Primary Sample	ILC0591	Del Mar	1785319.7529	268025.9501	No	Analysis is not within 3 years of the most recent result
RMHF	RD-30	RD-30	8260B	1,4-Dichlorobenzene	0.11	ug/L	U	3/11/2002 1:52:00 PM	Primary Sample	ILC0591	Del Mar	1785319.7529	268025.9501	No	Analysis is not within 3 years of the most recent result
RMHF	RD-30	RD-30	8260B	2-Hexanone	3.5	ug/L	U	3/11/2002 1:52:00 PM	Primary Sample	ILC0591	Del Mar	1785319.7529	268025.9501	No	Analysis is not within 3 years of the most recent result
RMHF	RD-30	RD-30	8260B	Acetone	5	ug/L	U	3/11/2002 1:52:00 PM	Primary Sample	ILC0591	Del Mar	1785319.7529	268025.9501	No	Analysis is not within 3 years of the most recent result
RMHF	RD-30	RD-30	8260B	Benzene	0.11	ug/L	U	3/11/2002 1:52:00 PM	Primary Sample	ILC0591	Del Mar	1785319.7529	268025.9501	No	Analysis is not within 3 years of the most recent result
RMHF	RD-30	RD-30	8260B	Bromodichloromethane	0.2	ug/L	U	3/11/2002 1:52:00 PM	Primary Sample	ILC0591	Del Mar	1785319.7529	268025.9501	No	Analysis is not within 3 years of the most recent result
RMHF	RD-30	RD-30	8260B	Bromoform	0.34	ug/L	U	3/11/2002 1:52:00 PM	Primary Sample	ILC0591	Del Mar	1785319.7529	268025.9501	No	Analysis is not within 3 years of the most recent result
RMHF	RD-30	RD-30	8260B	Bromomethane	0.3	ug/L	U	3/11/2002 1:52:00 PM	Primary Sample	ILC0591	Del Mar	1785319.7529	268025.9501	No	Analysis is not within 3 years of the most recent result
RMHF	RD-30	RD-30	8260B	Carbon Disulfide	0.38	ug/L	U	3/11/2002 1:52:00 PM	Primary Sample	ILC0591	Del Mar	1785319.7529	268025.9501	No	Analysis is not within 3 years of the most recent result
RMHF	RD-30	RD-30	8260B	Carbon Tetrachloride	0.15	ug/L	U	3/11/2002 1:52:00 PM	Primary Sample	ILC0591	Del Mar	1785319.7529	268025.9501	No	Analysis is not within 3 years of the most recent result
RMHF	RD-30	RD-30	8260B	Chlorobenzene	0.085	ug/L	U	3/11/2002 1:52:00 PM	Primary Sample	ILC0591	Del Mar	1785319.7529	268025.9501	No	Analysis is not within 3 years of the most recent result
RMHF	RD-30	RD-30	8260B	Chloroethane	0.33	ug/L	U	3/11/2002 1:52:00 PM	Primary Sample	ILC0591	Del Mar	1785319.7529	268025.9501	No	Analysis is not within 3 years of the most recent result
RMHF	RD-30	RD-30	8260B	Chloroform	0.19	ug/L	U	3/11/2002 1:52:00 PM	Primary Sample	ILC0591	Del Mar	1785319.7529	268025.9501	No	Analysis is not within 3 years of the most recent result
RMHF	RD-30	RD-30	8260B	Chloromethane	0.27	ug/L	U	3/11/2002 1:52:00 PM	Primary Sample	ILC0591	Del Mar	1785319.7529	268025.9501	No	Analysis is not within 3 years of the most recent result
RMHF	RD-30	RD-30	8260B	cis-1,2-Dichloroethene	0.89	ug/L	J	3/11/2002 1:52:00 PM	Primary Sample	ILC0591	Del Mar	1785319.7529	268025.9501	No	Analysis is not within 3 years of the most recent result
RMHF	RD-30	RD-30	8260B	cis-1,3-Dichloropropene	0.11	ug/L	U	3/11/2002 1:52:00 PM	Primary Sample	ILC0591	Del Mar	1785319.7529	268025.9501	No	Analysis is not within 3 years of the most recent result
RMHF	RD-30	RD-30	8260B	Dibromochloromethane	0.18	ug/L	U	3/11/2002 1:52:00 PM	Primary Sample	ILC0591	Del Mar	1785319.7529	268025.9501	No	Analysis is not within 3 years of the most recent result
RMHF	RD-30	RD-30	8260B	Ethylbenzene	0.18	ug/L	U	3/11/2002 1:52:00 PM	Primary Sample	ILC0591	Del Mar	1785319.7529	268025.9501	No	Analysis is not within 3 years of the most recent result
RMHF	RD-30	RD-30	8260B	Methyl ethyl ketone	3.2	ug/L	U	3/11/2002 1:52:00 PM	Primary Sample	ILC0591	Del Mar	1785319.7529	268025.9501	No	Analysis is not within 3 years of the most recent result
RMHF	RD-30	RD-30	8260B	Methyl isobutyl ketone (MIBK)	3.4	ug/L	U	3/11/2002 1:52:00 PM	Primary Sample	ILC0591	Del Mar	1785319.7529	268025.9501	No	Analysis is not within 3 years of the most recent result
RMHF	RD-30	RD-30	8260B	Methylene chloride	0.22	ug/L	U	3/11/2002 1:52:00 PM	Primary Sample	ILC0591	Del Mar	1785319.7529	268025.9501	No	Analysis is not within 3 years of the most recent result
RMHF	RD-30	RD-30	8260B	m-Xylene & p-Xylene	0.69	ug/L	U	3/11/2002 1:52:00 PM	Primary Sample	ILC0591	Del Mar	1785319.7529	268025.9501	No	Analysis is not within 3 years of the most recent result
RMHF	RD-30	RD-30	8260B	o-Xylene	0.14	ug/L	U	3/11/2002 1:52:00 PM	Primary Sample	ILC0591	Del Mar	1785319.7529	268025.9501	No	Analysis is not within 3 years of the most recent result
RMHF	RD-30	RD-30	300.0	Perchlorate	0.43	ug/L	U	3/11/2002 1:52:00 PM	Primary Sample	ILC0591	Del Mar	1785319.7529	268025.9501	Yes	
RMHF	RD-30	RD-30	8260B	Tetrachloroethene	0.38	ug/L	J	3/11/2002 1:52:00 PM	Primary Sample	ILC0591	Del Mar	1785319.7529	268025.9501	No	Analysis is not within 3 years of the most recent result
RMHF	RD-30	RD-30	8260B	Toluene	0.093	ug/L	U	3/11/2002 1:52:00 PM	Primary Sample	ILC0591	Del Mar	1785319.7529	268025.9501	No	Analysis is not within 3 years of the most recent result
RMHF	RD-30	RD-30	8260B	trans-1,2-Dichloroethene	0.11	ug/L	U	3/11/2002 1:52:00 PM	Primary Sample	ILC0591	Del Mar	1785319.7529	268025.9501	No	Analysis is not within 3 years of the most recent result
RMHF	RD-30	RD-30	8260B	trans-1,3-Dichloropropene	0.19	ug/L	U	3/11/2002 1:52:00 PM	Primary Sample	ILC0591	Del Mar	1785319.7529	268025.9501	No	Analysis is not within 3 years of the most recent result
RMHF	RD-30	RD-30	8260B	Trichloroethene	9.3	ug/L		3/11/2002 1:52:00 PM	Primary Sample	ILC0591	Del Mar	1785319.7529	268025.9501	No	Analysis is not within 3 years of the most recent result
RMHF	RD-30	RD-30	8260B	Trichlorofluoromethane	0.17	ug/L	U	3/11/2002 1:52:00 PM	Primary Sample	ILC0591	Del Mar	1785319.7529	268025.9501	No	Analysis is not within 3 years of the most recent result
RMHF	RD-30	RD-30	8260B	Vinyl chloride	0.21	ug/L	U	3/11/2002 1:52:00 PM	Primary Sample	ILC0591	Del Mar	1785319.7529	268025.9501	No	Analysis is not within 3 years of the most recent result
RMHF	RD-30	RD-30 (2/25/1997)	8260	1,4-Dioxane	500	ug/L	U	2/25/1997	Primary Sample	Unknown	VOC Anal	1785319.7529	268025.9501	No	Analysis is not within 3 years of the most recent result
RMHF	RD-30	RD-30 (2/28/1996)	8260	1,4-Dioxane	500	ug/L	U	2/28/1996	Primary Sample	Unknown	BCA-Glen	1785319.7529	268025.9501	No	Analysis is not within 3 years of the most recent result
RMHF	RD-30	RD-30 (2/5/1999)	Inorganics	Perchlorate	4	ug/L	U	2/5/1999	Primary Sample	Unknown	Babcock	1785319.7529	268025.9501	No	Analysis is not within 3 years of the most recent result
RMHF	RD-30	RD-30 (5/5/2000)	Inorganics	Perchlorate	1	ug/L	U	5/5/2000	Primary Sample	Unknown	Babcock	1785319.7529	268025.9501	No	Analysis is not within 3 years of the most recent result
RMHF	RD-30	RD-30 (5/9/2001)	8260B	1,4-Dioxane	20	ug/L	U	5/9/2001	Primary Sample	Unknown	Babcock	1785319.7529	268025.9501	Yes	
RMHF	RD-30	RD-30 (5/9/2001)	Inorganics	Perchlorate	1	ug/L	U	5/9/2001	Primary Sample	Unknown	Babcock	1785319.7529	268025.9501	Yes	
RMHF	RD-30	RD-30 (8/20/1996)	8260	1,4-Dioxane	500	ug/L	U	8/20/1996	Primary Sample	Unknown	BCA-Glen	1785319.7529	268025.9501	No	Analysis is not within 3 years of the most recent result
RMHF	RD-30	RD-30 (8/27/1997)	8260	1,4-Dioxane	20	ug/L	U	8/27/1997	Primary Sample	Unknown	VOC Anal	1785319.7529	268025.9501	No	Analysis is not within 3 years of the most recent result
RMHF	RD-30	RD-30 (8/27/1997)-FD	8260	1,4-Dioxane	20	ug/L	U	8/27/1997	Field Duplicate	Unknown	VOC Anal	1785319.7529	268025.9501	No	Not a primary sample result
RMHF	RD-30	RD-30 (8/8/2000)	8260	1,4-Dioxane	20	ug/L	U	8/8/2000	Primary Sample	Unknown	Babcock	1785319.7529	268025.9501	Yes	
RMHF	RD-30	RD-30_020608_01_L	8260B	1,1,1-Trichloroethane	0.1	ug/L	U	2/6/2008 1:27:00 PM	Primary Sample	1076742	Lancaster	1785319.7529	268025.9501	Yes	
RMHF	RD-30	RD-30_020608_01_L	8260B	1,1,2,2-Tetrachloroethane	0.1	ug/L	U	2/6/2008 1:27:00 PM	Primary Sample	1076742	Lancaster	1785319.7529	268025.9501	Yes	
RMHF	RD-30	RD-30_020608_01_L	8260B	1,1,2-Trichloro-1,2,2-trifluoroethane	1.1	ug/L		2/6/2008 1:27:00 PM	Primary Sample	1076742	Lancaster	1785319.7529	268025.9501	Yes	
RMHF	RD-30	RD-30_020608_01_L	8260B	1,1,2-Trichloroethane	0.1	ug/L	U	2/6/2008 1:27:00 PM	Primary Sample	1076742	Lancaster	1785319.7529	268025.9501	Yes	

RFI Site	Well ID	Sample ID	Analytical Method	Analyte	Result	Units	Qualifier Code	Collection Date	Sample Type	Sample Delivery Group	Analytical Laboratory	Easting	Northing	Included in Risk Assessment	Rationale for Risk Exclusion
RMHF	RD-30	RD-30_020608_01_L	8260B	1,1-Dichloroethane	0.1	ug/L	U	2/6/2008 1:27:00 PM	Primary Sample	1076742	Lancaster	1785319.7529	268025.9501	Yes	
RMHF	RD-30	RD-30_020608_01_L	8260B	1,1-Dichloroethene	0.1	ug/L	J	2/6/2008 1:27:00 PM	Primary Sample	1076742	Lancaster	1785319.7529	268025.9501	Yes	
RMHF	RD-30	RD-30_020608_01_L	8260B	1,2-Dichlorobenzene	0.1	ug/L	U	2/6/2008 1:27:00 PM	Primary Sample	1076742	Lancaster	1785319.7529	268025.9501	Yes	
RMHF	RD-30	RD-30_020608_01_L	8260B	1,2-Dichloroethane	0.1	ug/L	U	2/6/2008 1:27:00 PM	Primary Sample	1076742	Lancaster	1785319.7529	268025.9501	Yes	
RMHF	RD-30	RD-30_020608_01_L	8260B	1,2-Dichloropropane	0.1	ug/L	U	2/6/2008 1:27:00 PM	Primary Sample	1076742	Lancaster	1785319.7529	268025.9501	Yes	
RMHF	RD-30	RD-30_020608_01_L	8260B	1,3-Dichlorobenzene	0.1	ug/L	U	2/6/2008 1:27:00 PM	Primary Sample	1076742	Lancaster	1785319.7529	268025.9501	Yes	
RMHF	RD-30	RD-30_020608_01_L	8260B	1,4-Dichlorobenzene	0.1	ug/L	U	2/6/2008 1:27:00 PM	Primary Sample	1076742	Lancaster	1785319.7529	268025.9501	Yes	
RMHF	RD-30	RD-30_020608_01_L	8260B	2-Hexanone	1	ug/L	U	2/6/2008 1:27:00 PM	Primary Sample	1076742	Lancaster	1785319.7529	268025.9501	Yes	
RMHF	RD-30	RD-30_020608_01_L	8260B	Acetone	3	ug/L	U	2/6/2008 1:27:00 PM	Primary Sample	1076742	Lancaster	1785319.7529	268025.9501	Yes	
RMHF	RD-30	RD-30_020608_01_L	8260B	Benzene	0.1	ug/L	U	2/6/2008 1:27:00 PM	Primary Sample	1076742	Lancaster	1785319.7529	268025.9501	Yes	
RMHF	RD-30	RD-30_020608_01_L	8260B	Bromodichloromethane	0.1	ug/L	U	2/6/2008 1:27:00 PM	Primary Sample	1076742	Lancaster	1785319.7529	268025.9501	Yes	
RMHF	RD-30	RD-30_020608_01_L	8260B	Bromoform	0.1	ug/L	U	2/6/2008 1:27:00 PM	Primary Sample	1076742	Lancaster	1785319.7529	268025.9501	Yes	
RMHF	RD-30	RD-30_020608_01_L	8260B	Bromomethane	0.1	ug/L	U	2/6/2008 1:27:00 PM	Primary Sample	1076742	Lancaster	1785319.7529	268025.9501	Yes	
RMHF	RD-30	RD-30_020608_01_L	8260B	Carbon Disulfide	0.1	ug/L	U	2/6/2008 1:27:00 PM	Primary Sample	1076742	Lancaster	1785319.7529	268025.9501	Yes	
RMHF	RD-30	RD-30_020608_01_L	8260B	Carbon Tetrachloride	0.1	ug/L	U	2/6/2008 1:27:00 PM	Primary Sample	1076742	Lancaster	1785319.7529	268025.9501	Yes	
RMHF	RD-30	RD-30_020608_01_L	8260B	Chlorobenzene	0.1	ug/L	U	2/6/2008 1:27:00 PM	Primary Sample	1076742	Lancaster	1785319.7529	268025.9501	Yes	
RMHF	RD-30	RD-30_020608_01_L	8260B	Chloroethane	0.1	ug/L	U	2/6/2008 1:27:00 PM	Primary Sample	1076742	Lancaster	1785319.7529	268025.9501	Yes	
RMHF	RD-30	RD-30_020608_01_L	8260B	Chloroform	0.1	ug/L	U	2/6/2008 1:27:00 PM	Primary Sample	1076742	Lancaster	1785319.7529	268025.9501	Yes	
RMHF	RD-30	RD-30_020608_01_L	8260B	Chloromethane	0.1	ug/L	U	2/6/2008 1:27:00 PM	Primary Sample	1076742	Lancaster	1785319.7529	268025.9501	Yes	
RMHF	RD-30	RD-30_020608_01_L	8260B	cis-1,2-Dichloroethene	0.5	ug/L		2/6/2008 1:27:00 PM	Primary Sample	1076742	Lancaster	1785319.7529	268025.9501	Yes	
RMHF	RD-30	RD-30_020608_01_L	8260B	cis-1,3-Dichloropropene	0.1	ug/L	U	2/6/2008 1:27:00 PM	Primary Sample	1076742	Lancaster	1785319.7529	268025.9501	Yes	
RMHF	RD-30	RD-30_020608_01_L	8260B	Dibromochloromethane	0.1	ug/L	U	2/6/2008 1:27:00 PM	Primary Sample	1076742	Lancaster	1785319.7529	268025.9501	Yes	
RMHF	RD-30	RD-30_020608_01_L	8260B	Ethylbenzene	0.1	ug/L	U	2/6/2008 1:27:00 PM	Primary Sample	1076742	Lancaster	1785319.7529	268025.9501	Yes	
RMHF	RD-30	RD-30_020608_01_L	8260B	Methyl ethyl ketone	1	ug/L	U	2/6/2008 1:27:00 PM	Primary Sample	1076742	Lancaster	1785319.7529	268025.9501	Yes	
RMHF	RD-30	RD-30_020608_01_L	8260B	Methyl isobutyl ketone (MIBK)	1	ug/L	U	2/6/2008 1:27:00 PM	Primary Sample	1076742	Lancaster	1785319.7529	268025.9501	Yes	
RMHF	RD-30	RD-30_020608_01_L	8260B	Methylene chloride	0.2	ug/L	U	2/6/2008 1:27:00 PM	Primary Sample	1076742	Lancaster	1785319.7529	268025.9501	Yes	
RMHF	RD-30	RD-30_020608_01_L	8260B	m-Xylene & p-Xylene	0.1	ug/L	U	2/6/2008 1:27:00 PM	Primary Sample	1076742	Lancaster	1785319.7529	268025.9501	Yes	
RMHF	RD-30	RD-30_020608_01_L	8260B	o-Xylene	0.1	ug/L	U	2/6/2008 1:27:00 PM	Primary Sample	1076742	Lancaster	1785319.7529	268025.9501	Yes	
RMHF	RD-30	RD-30_020608_01_L	6010B	Potassium	3920	ug/L		2/6/2008 1:27:00 PM	Primary Sample	1076742	Lancaster	1785319.7529	268025.9501	Yes	
RMHF	RD-30	RD-30_020608_01_L	8260B	Tetrachloroethene	0.4	ug/L	J	2/6/2008 1:27:00 PM	Primary Sample	1076742	Lancaster	1785319.7529	268025.9501	Yes	
RMHF	RD-30	RD-30_020608_01_L	8260B	Toluene	0.1	ug/L	U	2/6/2008 1:27:00 PM	Primary Sample	1076742	Lancaster	1785319.7529	268025.9501	Yes	
RMHF	RD-30	RD-30_020608_01_L	8260B	trans-1,2-Dichloroethene	0.1	ug/L	U	2/6/2008 1:27:00 PM	Primary Sample	1076742	Lancaster	1785319.7529	268025.9501	Yes	
RMHF	RD-30	RD-30_020608_01_L	8260B	trans-1,3-Dichloropropene	0.1	ug/L	U	2/6/2008 1:27:00 PM	Primary Sample	1076742	Lancaster	1785319.7529	268025.9501	Yes	
RMHF	RD-30	RD-30_020608_01_L	8260B	Trichloroethene	7.6	ug/L		2/6/2008 1:27:00 PM	Primary Sample	1076742	Lancaster	1785319.7529	268025.9501	Yes	
RMHF	RD-30	RD-30_020608_01_L	8260B	Trichlorofluoromethane	0.1	ug/L	U	2/6/2008 1:27:00 PM	Primary Sample	1076742	Lancaster	1785319.7529	268025.9501	Yes	
RMHF	RD-30	RD-30_020608_01_L	8260B	Vinyl chloride	0.1	ug/L	U	2/6/2008 1:27:00 PM	Primary Sample	1076742	Lancaster	1785319.7529	268025.9501	Yes	
RMHF	RD-30	RD-30_020703_01	8260B	1,1,1-Trichloroethane	0.3	ug/L	U	2/7/2003 12:58:00 PM	Primary Sample	IMB0389	Del Mar	1785319.7529	268025.9501	No	Analysis is not within 3 years of the most recent result
RMHF	RD-30	RD-30_020703_01	8260B	1,1,2,2-Tetrachloroethane	0.29	ug/L	U	2/7/2003 12:58:00 PM	Primary Sample	IMB0389	Del Mar	1785319.7529	268025.9501	No	Analysis is not within 3 years of the most recent result
RMHF	RD-30	RD-30_020703_01	8260B	1,1,2-Trichloro-1,2,2-trifluoroethane	1.2	ug/L	U	2/7/2003 12:58:00 PM	Primary Sample	IMB0389	Del Mar	1785319.7529	268025.9501	No	Analysis is not within 3 years of the most recent result
RMHF	RD-30	RD-30_020703_01	8260B	1,1,2-Trichloroethane	0.3	ug/L	U	2/7/2003 12:58:00 PM	Primary Sample	IMB0389	Del Mar	1785319.7529	268025.9501	No	Analysis is not within 3 years of the most recent result
RMHF	RD-30	RD-30_020703_01	8260B	1,1-Dichloroethane	0.27	ug/L	U	2/7/2003 12:58:00 PM	Primary Sample	IMB0389	Del Mar	1785319.7529	268025.9501	No	Analysis is not within 3 years of the most recent result
RMHF	RD-30	RD-30_020703_01	8260B	1,1-Dichloroethene	0.32	ug/L	U	2/7/2003 12:58:00 PM	Primary Sample	IMB0389	Del Mar	1785319.7529	268025.9501	No	Analysis is not within 3 years of the most recent result
RMHF	RD-30	RD-30_020703_01	8260B	1,2-Dichlorobenzene	0.32	ug/L	U	2/7/2003 12:58:00 PM	Primary Sample	IMB0389	Del Mar	1785319.7529	268025.9501	No	Analysis is not within 3 years of the most recent result
RMHF	RD-30	RD-30_020703_01	8260B	1,2-Dichloroethane	0.28	ug/L	U	2/7/2003 12:58:00 PM	Primary Sample	IMB0389	Del Mar	1785319.7529	268025.9501	No	Analysis is not within 3 years of the most recent result
RMHF	RD-30	RD-30_020703_01	8260B	1,2-Dichloropropane	0.35	ug/L	U	2/7/2003 12:58:00 PM	Primary Sample	IMB0389	Del Mar	1785319.7529	268025.9501	No	Analysis is not within 3 years of the most recent result
RMHF	RD-30	RD-30_020703_01	8260B	1,3-Dichlorobenzene	0.35	ug/L	U	2/7/2003 12:58:00 PM	Primary Sample	IMB0389	Del Mar	1785319.7529	268025.9501	No	Analysis is not within 3 years of the most recent result
RMHF	RD-30	RD-30_020703_01	8260B	1,4-Dichlorobenzene	0.37	ug/L	U	2/7/2003 12:58:00 PM	Primary Sample	IMB0389	Del Mar	1785319.7529	268025.9501	No	Analysis is not within 3 years of the most recent result
RMHF	RD-30	RD-30_020703_01	8260B	2-Hexanone	2.5	ug/L	U	2/7/2003 12:58:00 PM	Primary Sample	IMB0389	Del Mar	1785319.7529	268025.9501	No	Analysis is not within 3 years of the most recent result
RMHF	RD-30	RD-30_020703_01	8260B	Acetone	4.5	ug/L	U	2/7/2003 12:58:00 PM	Primary Sample	IMB0389	Del Mar	1785319.7529	268025.9501	No	Analysis is not within 3 years of the most recent result
RMHF	RD-30	RD-30_020703_01	8260B	Benzene	0.28	ug/L	U	2/7/2003 12:58:00 PM	Primary Sample	IMB0389	Del Mar	1785319.7529	268025.9501	No	Analysis is not within 3 years of the most recent result
RMHF	RD-30	RD-30_020703_01	8260B	Bromodichloromethane	0.3	ug/L	U	2/7/2003 12:58:00 PM	Primary Sample	IMB0389	Del Mar	1785319.7529	268025.9501	No	Analysis is not within 3 years of the most recent result
RMHF	RD-30	RD-30_020703_01	8260B	Bromoform	0.25	ug/L	U	2/7/2003 12:58:00 PM	Primary Sample	IMB0389	Del Mar	1785319.7529	268025.9501	No	Analysis is not within 3 years of the most recent result
RMHF	RD-30	RD-30_020703_01	8260B	Bromomethane	0.2	ug/L	U	2/7/2003 12:58:00 PM	Primary Sample	IMB0389	Del Mar	1785319.7529	268025.9501	No	Analysis is not within 3 years of the most recent result
RMHF	RD-30	RD-30_020703_01	8260B	Carbon Disulfide	0.33	ug/L	U	2/7/2003 12:58:00 PM	Primary Sample	IMB0389	Del Mar	1785319.7529	268025.9501	No	Analysis is not within 3 years of the most recent result
RMHF	RD-30	RD-30_020703_01	8260B	Carbon Tetrachloride	0.28	ug/L	U	2/7/2003 12:58:00 PM	Primary Sample	IMB0389	Del Mar	1785319.7529	268025.9501	No	Analysis is not within 3 years of the most recent result
RMHF	RD-30	RD-30_020703_01	8260B	Chlorobenzene	0.36	ug/L	U	2/7/2003 12:58:00 PM	Primary Sample	IMB0389	Del Mar	1785319.7529	268025.9501	No	Analysis is not within 3 years of the most recent result
RMHF	RD-30	RD-30_020703_01	8260B	Chloroethane	0.33	ug/L	U	2/7/2003 12:58:00 PM	Primary Sample	IMB0389	Del Mar	1785319.7529	268025.9501	No	Analysis is not within 3 years of the most recent result
RMHF	RD-30	RD-30_020703_01	8260B	Chloroform	0.33	ug/L	U	2/7/2003 12:58:00 PM	Primary Sample	IMB0389	Del Mar	1785319.7529	268025.9501	No	Analysis is not within 3 years of the most recent result
RMHF	RD-30	RD-30_020703_01	8260B	Chloromethane	0.14	ug/L	U	2/7/2003 12:58:00 PM	Primary Sample	IMB0389	Del Mar	1785319.7529	268025.9501	No	Analysis is not within 3 years of the most recent result
RMHF	RD-30	RD-30_020703_01	8260B	cis-1,2-Dichloroethene	0.76	ug/L	J	2/7/2003 12:58:00 PM	Primary Sample	IMB0389	Del Mar	1785319.7529	268025.9501	No	Analysis is not within 3 years of the most recent result
RMHF	RD-30	RD-30_020703_01	8260B	cis-1,3-Dichloropropene	0.22	ug/L	U	2/7/2003 12:58:00 PM	Primary Sample	IMB0389	Del Mar	1785319.7529	268025.9501	No	Analysis is not within 3 years of the most recent result
RMHF	RD-30	RD-30_020703_01	8260B	Dibromochloromethane	0.28	ug/L	U	2/7/2003 12:58:00 PM	Primary Sample	IMB0389	Del Mar	1785319.7529	268025.9501	No	Analysis is not within 3 years of the most recent result
RMHF	RD-30	RD-30_020703_01	8260B	Ethylbenzene	0.25	ug/L	U	2/7/2003 12:58:00 PM	Primary Sample	IMB0389	Del Mar	1785319.7529	268025.9501	No	Analysis is not within 3 years of the most recent result
RMHF	RD-30	RD-30_020703_01	8260B	Methyl ethyl ketone	3.8	ug/L	U	2/7/2003 12:58:00 PM	Primary Sample	IMB0389	Del Mar	1785319.7529	268025.9501	No	Analysis is not within 3 years of the most recent result
RMHF	RD-30	RD-30_020703_01	8260B	Methyl isobutyl ketone (MIBK)	2.5	ug/L	U	2/7/2003 12:58:00 PM	Primary Sample	IMB0389	Del Mar	1785319.7529	268025.9501	No	Analysis is not within 3 years of the most recent result
RMHF	RD-30	RD-30_020703_01	8260B	Methylene chloride	0.33	ug/L	U	2/7/2003 12:58:00 PM	Primary Sample	IMB0389	Del Mar	1785319.7529	268025.9501	No	Analysis is not within 3 years of the most recent result
RMHF	RD-30	RD-30_020703_01	8260B	m-Xylene & p-Xylene	0.38	ug/L	U	2/7/2003 12:58:00 PM	Primary Sample	IMB0389	Del Mar	1785319.7529	268025.9501	No	Analysis is not within 3 years of the most recent result
RMHF	RD-30	RD-30_020703_01	8260B	o-Xylene	0.24	ug/L	U	2/7/2003 12:58:00 PM	Primary Sample	IMB0389	Del Mar	1785319.7529	268025.9501	No	Analysis is not within 3 years of the most recent result
RMHF	RD-30	RD-30_020703_01	314.0	Perchlorate	0.8	ug/L	U	2/7/2003 12:58:00 PM	Primary Sample	IMB0389	Del Mar	1785319.7529	268025.9501	Yes	
RMHF	RD-30	RD-30_020703_01	8260B	Tetrachloroethene	0.32	ug/L	U	2/7/2003 12:58:00 PM	Primary Sample	IMB0389	Del Mar	1785319.7529	268025.9501	No	Analysis is not within 3 years of the most recent result
RMHF	RD-30	RD-30_020703_01	8260B	Toluene	0.49	ug/L	U	2/7/2003 12:58:00 PM	Primary Sample	IMB0389	Del Mar	1785319.7529	268025.9501	No	Analysis is not within 3 years of the most recent result
RMHF	RD-30	RD-30_020703_01	8260B	trans-1,2-Dichloroethene	0.27	ug/L	U	2/7/2003 12:58:00 PM	Primary Sample	IMB0389	Del Mar	1785319.7529	268025.9501	No	Analysis is not within 3 years of the most recent result
RMHF	RD-30	RD-30_020703_01	8260B	trans-1,3-Dichloropropene	0.24	ug/L	U	2/7/2003 12:58:00 PM	Primary Sample	IMB0389	Del Mar	1785319.7529	268025.9501	No	Analysis is not within 3 years of the most recent result
RMHF	RD-30	RD-30_020703_01	8260B	Trichloroethene	7.1	ug/L		2/7/2003 12:58:00 PM	Primary Sample	IMB0389	Del Mar	1785319.7529	268025.9501	No	Analysis is not within 3 years of the most recent result
RMHF	RD-30	RD-30_020703_01	8260B	Trichlorofluoromethane	0.34	ug/L	U	2/7/2003 12:58:00 PM	Primary Sample	IMB0389	Del Mar	1785319.7529	268025.9501	No	Analysis is not within 3 years of the most recent result
RMHF	RD-30	RD-30_020703_01	8260B	Vinyl chloride	0.19	ug/L	U	2/7/2003 12:58:00 PM	Primary Sample	IMB0389	Del Mar	1785319.7529	268025.9501	No	Analysis is not within 3 years of the most recent result
RMHF	RD-30	RD-30_021706_01_D	8260B	1,1,1-Trichloroethane	0.3	ug/L	U	2/17/2006 9:25:00 AM	Primary Sample	IPB1769	Del Mar	1785319.7529	268025.9501	Yes	
RMHF	RD-30	RD-30_021706_01_D	8260B	1,1,2,2-Tetrachloroethane	0.24	ug/L	U	2/17/2006 9:25:00 AM	Primary Sample	IPB1769	Del Mar	1785319.7529	268025.9501	Yes	
RMHF	RD-30	RD-30_021706_01_D	8260B	1,1,2-Trichloro-1,2,2-trifluoroethane	2.2	ug/L	J	2/17/2006 9:25:00 AM	Primary Sample	IPB1769	Del Mar	1785319.7529	268025.9501	Yes	
RMHF	RD-30	RD-30_021706_01_D	8260B	1,1,2-Trichloroethane	0.3	ug/L	U	2/17/2006 9:25:00 AM	Primary Sample	IPB1769	Del Mar	1785319.7529	268025.9501	Yes	
RMHF	RD-30	RD-30_021706_01_D	8260B	1,1-Dichloroethane	0.27	ug/L	U	2/17/2006 9:25:00 AM	Primary Sample	IPB1769	Del Mar	1785319.7529	268025.9501	Yes	
RMHF	RD-30	RD-30_021706_01_D	8260B	1,1-Dichloroethene	0.42	ug/L	U	2/17/2006 9:25:00 AM	Primary Sample	IPB1769	Del Mar	1785319.7529	268025.9501	Yes	

RFI Site	Well ID	Sample ID	Analytical Method	Analyte	Result	Units	Qualifier Code	Collection Date	Sample Type	Sample Delivery Group	Analytical Laboratory	Easting	Northing	Included in Risk Assessment	Rationale for Risk Exclusion
RMHF	RD-30	RD-30_021706_01_D	8260B	1,2-Dichlorobenzene	0.32	ug/L	U	2/17/2006 9:25:00 AM	Primary Sample	IPB1769	Del Mar	1785319.7529	268025.9501	Yes	
RMHF	RD-30	RD-30_021706_01_D	8260B	1,2-Dichloroethane	0.28	ug/L	U	2/17/2006 9:25:00 AM	Primary Sample	IPB1769	Del Mar	1785319.7529	268025.9501	Yes	
RMHF	RD-30	RD-30_021706_01_D	8260B	1,2-Dichloropropane	0.35	ug/L	U	2/17/2006 9:25:00 AM	Primary Sample	IPB1769	Del Mar	1785319.7529	268025.9501	Yes	
RMHF	RD-30	RD-30_021706_01_D	8260B	1,3-Dichlorobenzene	0.35	ug/L	U	2/17/2006 9:25:00 AM	Primary Sample	IPB1769	Del Mar	1785319.7529	268025.9501	Yes	
RMHF	RD-30	RD-30_021706_01_D	8260B	1,4-Dichlorobenzene	0.37	ug/L	U	2/17/2006 9:25:00 AM	Primary Sample	IPB1769	Del Mar	1785319.7529	268025.9501	Yes	
RMHF	RD-30	RD-30_021706_01_D	8260B	2-Hexanone	2.6	ug/L	U	2/17/2006 9:25:00 AM	Primary Sample	IPB1769	Del Mar	1785319.7529	268025.9501	Yes	
RMHF	RD-30	RD-30_021706_01_D	8260B	Acetone	4.5	ug/L	U	2/17/2006 9:25:00 AM	Primary Sample	IPB1769	Del Mar	1785319.7529	268025.9501	Yes	
RMHF	RD-30	RD-30_021706_01_D	8260B	Benzene	0.28	ug/L	U	2/17/2006 9:25:00 AM	Primary Sample	IPB1769	Del Mar	1785319.7529	268025.9501	Yes	
RMHF	RD-30	RD-30_021706_01_D	8260B	Bromodichloromethane	0.3	ug/L	U	2/17/2006 9:25:00 AM	Primary Sample	IPB1769	Del Mar	1785319.7529	268025.9501	Yes	
RMHF	RD-30	RD-30_021706_01_D	8260B	Bromoform	0.32	ug/L	U	2/17/2006 9:25:00 AM	Primary Sample	IPB1769	Del Mar	1785319.7529	268025.9501	Yes	
RMHF	RD-30	RD-30_021706_01_D	8260B	Bromomethane	0.42	ug/L	U	2/17/2006 9:25:00 AM	Primary Sample	IPB1769	Del Mar	1785319.7529	268025.9501	Yes	
RMHF	RD-30	RD-30_021706_01_D	8260B	Carbon Disulfide	0.48	ug/L	U	2/17/2006 9:25:00 AM	Primary Sample	IPB1769	Del Mar	1785319.7529	268025.9501	Yes	
RMHF	RD-30	RD-30_021706_01_D	8260B	Carbon Tetrachloride	0.28	ug/L	U	2/17/2006 9:25:00 AM	Primary Sample	IPB1769	Del Mar	1785319.7529	268025.9501	Yes	
RMHF	RD-30	RD-30_021706_01_D	8260B	Chlorobenzene	0.36	ug/L	U	2/17/2006 9:25:00 AM	Primary Sample	IPB1769	Del Mar	1785319.7529	268025.9501	Yes	
RMHF	RD-30	RD-30_021706_01_D	8260B	Chloroethane	0.33	ug/L	U	2/17/2006 9:25:00 AM	Primary Sample	IPB1769	Del Mar	1785319.7529	268025.9501	Yes	
RMHF	RD-30	RD-30_021706_01_D	8260B	Chloroform	0.33	ug/L	U	2/17/2006 9:25:00 AM	Primary Sample	IPB1769	Del Mar	1785319.7529	268025.9501	Yes	
RMHF	RD-30	RD-30_021706_01_D	8260B	Chloromethane	0.3	ug/L	U	2/17/2006 9:25:00 AM	Primary Sample	IPB1769	Del Mar	1785319.7529	268025.9501	Yes	
RMHF	RD-30	RD-30_021706_01_D	8260B	cis-1,2-Dichloroethene	0.57	ug/L	J	2/17/2006 9:25:00 AM	Primary Sample	IPB1769	Del Mar	1785319.7529	268025.9501	Yes	
RMHF	RD-30	RD-30_021706_01_D	8260B	cis-1,3-Dichloropropene	0.22	ug/L	U	2/17/2006 9:25:00 AM	Primary Sample	IPB1769	Del Mar	1785319.7529	268025.9501	Yes	
RMHF	RD-30	RD-30_021706_01_D	8260B	Dibromochloromethane	0.28	ug/L	U	2/17/2006 9:25:00 AM	Primary Sample	IPB1769	Del Mar	1785319.7529	268025.9501	Yes	
RMHF	RD-30	RD-30_021706_01_D	8260B	Ethylbenzene	0.25	ug/L	U	2/17/2006 9:25:00 AM	Primary Sample	IPB1769	Del Mar	1785319.7529	268025.9501	Yes	
RMHF	RD-30	RD-30_021706_01_D	8260B	Methyl ethyl ketone	3.8	ug/L	U	2/17/2006 9:25:00 AM	Primary Sample	IPB1769	Del Mar	1785319.7529	268025.9501	Yes	
RMHF	RD-30	RD-30_021706_01_D	8260B	Methyl isobutyl ketone (MIBK)	2.5	ug/L	U	2/17/2006 9:25:00 AM	Primary Sample	IPB1769	Del Mar	1785319.7529	268025.9501	Yes	
RMHF	RD-30	RD-30_021706_01_D	8260B	Methylene chloride	1.5	ug/L	U	2/17/2006 9:25:00 AM	Primary Sample	IPB1769	Del Mar	1785319.7529	268025.9501	Yes	
RMHF	RD-30	RD-30_021706_01_D	8260B	m-Xylene & p-Xylene	0.52	ug/L	U	2/17/2006 9:25:00 AM	Primary Sample	IPB1769	Del Mar	1785319.7529	268025.9501	Yes	
RMHF	RD-30	RD-30_021706_01_D	8260B	o-Xylene	0.24	ug/L	U	2/17/2006 9:25:00 AM	Primary Sample	IPB1769	Del Mar	1785319.7529	268025.9501	Yes	
RMHF	RD-30	RD-30_021706_01_D	8260B	Tetrachloroethene	0.6	ug/L	J	2/17/2006 9:25:00 AM	Primary Sample	IPB1769	Del Mar	1785319.7529	268025.9501	Yes	
RMHF	RD-30	RD-30_021706_01_D	8260B	Toluene	0.36	ug/L	U	2/17/2006 9:25:00 AM	Primary Sample	IPB1769	Del Mar	1785319.7529	268025.9501	Yes	
RMHF	RD-30	RD-30_021706_01_D	8260B	trans-1,2-Dichloroethene	0.27	ug/L	U	2/17/2006 9:25:00 AM	Primary Sample	IPB1769	Del Mar	1785319.7529	268025.9501	Yes	
RMHF	RD-30	RD-30_021706_01_D	8260B	trans-1,3-Dichloropropene	0.32	ug/L	U	2/17/2006 9:25:00 AM	Primary Sample	IPB1769	Del Mar	1785319.7529	268025.9501	Yes	
RMHF	RD-30	RD-30_021706_01_D	8260B	Trichloroethene	11	ug/L		2/17/2006 9:25:00 AM	Primary Sample	IPB1769	Del Mar	1785319.7529	268025.9501	Yes	
RMHF	RD-30	RD-30_021706_01_D	8260B	Trichlorofluoromethane	0.34	ug/L	U	2/17/2006 9:25:00 AM	Primary Sample	IPB1769	Del Mar	1785319.7529	268025.9501	Yes	
RMHF	RD-30	RD-30_021706_01_D	8260B	Vinyl chloride	0.26	ug/L	U	2/17/2006 9:25:00 AM	Primary Sample	IPB1769	Del Mar	1785319.7529	268025.9501	Yes	
RMHF	RD-30	RD-30_021706_36_D	8260B	1,1,1-Trichloroethane	0.3	ug/L	U	2/17/2006 9:30:00 AM	Field Duplicate	IPB1769	Del Mar	1785319.7529	268025.9501	No	Not a primary sample result
RMHF	RD-30	RD-30_021706_36_D	8260B	1,1,2,2-Tetrachloroethane	0.24	ug/L	U	2/17/2006 9:30:00 AM	Field Duplicate	IPB1769	Del Mar	1785319.7529	268025.9501	No	Not a primary sample result
RMHF	RD-30	RD-30_021706_36_D	8260B	1,1,2-Trichloro-1,2,2-trifluoroethane	2.6	ug/L	J	2/17/2006 9:30:00 AM	Field Duplicate	IPB1769	Del Mar	1785319.7529	268025.9501	No	Not a primary sample result
RMHF	RD-30	RD-30_021706_36_D	8260B	1,1,2-Trichloroethane	0.3	ug/L	U	2/17/2006 9:30:00 AM	Field Duplicate	IPB1769	Del Mar	1785319.7529	268025.9501	No	Not a primary sample result
RMHF	RD-30	RD-30_021706_36_D	8260B	1,1-Dichloroethane	0.27	ug/L	U	2/17/2006 9:30:00 AM	Field Duplicate	IPB1769	Del Mar	1785319.7529	268025.9501	No	Not a primary sample result
RMHF	RD-30	RD-30_021706_36_D	8260B	1,1-Dichloroethene	0.42	ug/L	U	2/17/2006 9:30:00 AM	Field Duplicate	IPB1769	Del Mar	1785319.7529	268025.9501	No	Not a primary sample result
RMHF	RD-30	RD-30_021706_36_D	8260B	1,2-Dichlorobenzene	0.32	ug/L	U	2/17/2006 9:30:00 AM	Field Duplicate	IPB1769	Del Mar	1785319.7529	268025.9501	No	Not a primary sample result
RMHF	RD-30	RD-30_021706_36_D	8260B	1,2-Dichloroethane	0.28	ug/L	U	2/17/2006 9:30:00 AM	Field Duplicate	IPB1769	Del Mar	1785319.7529	268025.9501	No	Not a primary sample result
RMHF	RD-30	RD-30_021706_36_D	8260B	1,2-Dichloropropane	0.35	ug/L	U	2/17/2006 9:30:00 AM	Field Duplicate	IPB1769	Del Mar	1785319.7529	268025.9501	No	Not a primary sample result
RMHF	RD-30	RD-30_021706_36_D	8260B	1,3-Dichlorobenzene	0.35	ug/L	U	2/17/2006 9:30:00 AM	Field Duplicate	IPB1769	Del Mar	1785319.7529	268025.9501	No	Not a primary sample result
RMHF	RD-30	RD-30_021706_36_D	8260B	1,4-Dichlorobenzene	0.37	ug/L	U	2/17/2006 9:30:00 AM	Field Duplicate	IPB1769	Del Mar	1785319.7529	268025.9501	No	Not a primary sample result
RMHF	RD-30	RD-30_021706_36_D	8260B	2-Hexanone	2.6	ug/L	U	2/17/2006 9:30:00 AM	Field Duplicate	IPB1769	Del Mar	1785319.7529	268025.9501	No	Not a primary sample result
RMHF	RD-30	RD-30_021706_36_D	8260B	Acetone	4.5	ug/L	U	2/17/2006 9:30:00 AM	Field Duplicate	IPB1769	Del Mar	1785319.7529	268025.9501	No	Not a primary sample result
RMHF	RD-30	RD-30_021706_36_D	8260B	Benzene	0.28	ug/L	U	2/17/2006 9:30:00 AM	Field Duplicate	IPB1769	Del Mar	1785319.7529	268025.9501	No	Not a primary sample result
RMHF	RD-30	RD-30_021706_36_D	8260B	Bromodichloromethane	0.3	ug/L	U	2/17/2006 9:30:00 AM	Field Duplicate	IPB1769	Del Mar	1785319.7529	268025.9501	No	Not a primary sample result
RMHF	RD-30	RD-30_021706_36_D	8260B	Bromoform	0.32	ug/L	U	2/17/2006 9:30:00 AM	Field Duplicate	IPB1769	Del Mar	1785319.7529	268025.9501	No	Not a primary sample result
RMHF	RD-30	RD-30_021706_36_D	8260B	Bromomethane	0.42	ug/L	U	2/17/2006 9:30:00 AM	Field Duplicate	IPB1769	Del Mar	1785319.7529	268025.9501	No	Not a primary sample result
RMHF	RD-30	RD-30_021706_36_D	8260B	Carbon Disulfide	0.48	ug/L	U	2/17/2006 9:30:00 AM	Field Duplicate	IPB1769	Del Mar	1785319.7529	268025.9501	No	Not a primary sample result
RMHF	RD-30	RD-30_021706_36_D	8260B	Carbon Tetrachloride	0.28	ug/L	U	2/17/2006 9:30:00 AM	Field Duplicate	IPB1769	Del Mar	1785319.7529	268025.9501	No	Not a primary sample result
RMHF	RD-30	RD-30_021706_36_D	8260B	Chlorobenzene	0.36	ug/L	U	2/17/2006 9:30:00 AM	Field Duplicate	IPB1769	Del Mar	1785319.7529	268025.9501	No	Not a primary sample result
RMHF	RD-30	RD-30_021706_36_D	8260B	Chloroethane	0.33	ug/L	U	2/17/2006 9:30:00 AM	Field Duplicate	IPB1769	Del Mar	1785319.7529	268025.9501	No	Not a primary sample result
RMHF	RD-30	RD-30_021706_36_D	8260B	Chloroform	0.33	ug/L	U	2/17/2006 9:30:00 AM	Field Duplicate	IPB1769	Del Mar	1785319.7529	268025.9501	No	Not a primary sample result
RMHF	RD-30	RD-30_021706_36_D	8260B	Chloromethane	0.3	ug/L	U	2/17/2006 9:30:00 AM	Field Duplicate	IPB1769	Del Mar	1785319.7529	268025.9501	No	Not a primary sample result
RMHF	RD-30	RD-30_021706_36_D	8260B	cis-1,2-Dichloroethene	0.53	ug/L	J	2/17/2006 9:30:00 AM	Field Duplicate	IPB1769	Del Mar	1785319.7529	268025.9501	No	Not a primary sample result
RMHF	RD-30	RD-30_021706_36_D	8260B	cis-1,3-Dichloropropene	0.22	ug/L	U	2/17/2006 9:30:00 AM	Field Duplicate	IPB1769	Del Mar	1785319.7529	268025.9501	No	Not a primary sample result
RMHF	RD-30	RD-30_021706_36_D	8260B	Dibromochloromethane	0.28	ug/L	U	2/17/2006 9:30:00 AM	Field Duplicate	IPB1769	Del Mar	1785319.7529	268025.9501	No	Not a primary sample result
RMHF	RD-30	RD-30_021706_36_D	8260B	Ethylbenzene	0.25	ug/L	U	2/17/2006 9:30:00 AM	Field Duplicate	IPB1769	Del Mar	1785319.7529	268025.9501	No	Not a primary sample result
RMHF	RD-30	RD-30_021706_36_D	8260B	Methyl ethyl ketone	3.8	ug/L	U	2/17/2006 9:30:00 AM	Field Duplicate	IPB1769	Del Mar	1785319.7529	268025.9501	No	Not a primary sample result
RMHF	RD-30	RD-30_021706_36_D	8260B	Methyl isobutyl ketone (MIBK)	2.5	ug/L	U	2/17/2006 9:30:00 AM	Field Duplicate	IPB1769	Del Mar	1785319.7529	268025.9501	No	Not a primary sample result
RMHF	RD-30	RD-30_021706_36_D	8260B	Methylene chloride	1.3	ug/L	U	2/17/2006 9:30:00 AM	Field Duplicate	IPB1769	Del Mar	1785319.7529	268025.9501	No	Not a primary sample result
RMHF	RD-30	RD-30_021706_36_D	8260B	m-Xylene & p-Xylene	0.52	ug/L	U	2/17/2006 9:30:00 AM	Field Duplicate	IPB1769	Del Mar	1785319.7529	268025.9501	No	Not a primary sample result
RMHF	RD-30	RD-30_021706_36_D	8260B	o-Xylene	0.24	ug/L	U	2/17/2006 9:30:00 AM	Field Duplicate	IPB1769	Del Mar	1785319.7529	268025.9501	No	Not a primary sample result
RMHF	RD-30	RD-30_021706_36_D	8260B	Tetrachloroethene	0.62	ug/L	J	2/17/2006 9:30:00 AM	Field Duplicate	IPB1769	Del Mar	1785319.7529	268025.9501	No	Not a primary sample result
RMHF	RD-30	RD-30_021706_36_D	8260B	Toluene	0.36	ug/L	U	2/17/2006 9:30:00 AM	Field Duplicate	IPB1769	Del Mar	1785319.7529	268025.9501	No	Not a primary sample result
RMHF	RD-30	RD-30_021706_36_D	8260B	trans-1,2-Dichloroethene	0.27	ug/L	U	2/17/2006 9:30:00 AM	Field Duplicate	IPB1769	Del Mar	1785319.7529	268025.9501	No	Not a primary sample result
RMHF	RD-30	RD-30_021706_36_D	8260B	trans-1,3-Dichloropropene	0.32	ug/L	U	2/17/2006 9:30:00 AM	Field Duplicate	IPB1769	Del Mar	1785319.7529	268025.9501	No	Not a primary sample result
RMHF	RD-30	RD-30_021706_36_D	8260B	Trichloroethene	11	ug/L		2/17/2006 9:30:00 AM	Field Duplicate	IPB1769	Del Mar	1785319.7529	268025.9501	No	Not a primary sample result
RMHF	RD-30	RD-30_021706_36_D	8260B	Trichlorofluoromethane	0.34	ug/L	U	2/17/2006 9:30:00 AM	Field Duplicate	IPB1769	Del Mar	1785319.7529	268025.9501	No	Not a primary sample result
RMHF	RD-30	RD-30_021706_36_D	8260B	Vinyl chloride	0.26	ug/L	U	2/17/2006 9:30:00 AM	Field Duplicate	IPB1769	Del Mar	1785319.7529	268025.9501	No	Not a primary sample result
RMHF	RD-30	RD-30_022404_01	8260B	1,1,1-Trichloroethane	0.3	ug/L	U	2/24/2004 3:55:00 PM	Primary Sample	INB1571	Del Mar	1785319.7529	268025.9501	No	Analysis is not within 3 years of the most recent result
RMHF	RD-30	RD-30_022404_01	8260B	1,1,2,2-Tetrachloroethane	0.24	ug/L	U	2/24/2004 3:55:00 PM	Primary Sample	INB1571	Del Mar	1785319.7529	268025.9501	No	Analysis is not within 3 years of the most recent result
RMHF	RD-30	RD-30_022404_01	8260B	1,1,2-Trichloro-1,2,2-trifluoroethane	1.2	ug/L	U	2/24/2004 3:55:00 PM	Primary Sample	INB1571	Del Mar	1785319.7529	268025.9501	No	Analysis is not within 3 years of the most recent result
RMHF	RD-30	RD-30_022404_01	8260B	1,1,2-Trichloroethane	0.3	ug/L	U	2/24/2004 3:55:00 PM	Primary Sample	INB1571	Del Mar	1785319.7529	268025.9501	No	Analysis is not within 3 years of the most recent result
RMHF	RD-30	RD-30_022404_01	8260B	1,1-Dichloroethane	0.27	ug/L	U	2/24/2004 3:55:00 PM	Primary Sample	INB1571	Del Mar	1785319.7529	268025.9501	No	Analysis is not within 3 years of the most recent result
RMHF	RD-30	RD-30_022404_01	8260B	1,1-Dichloroethene	0.32	ug/L	U	2/24/2004 3:55:00 PM	Primary Sample	INB1571	Del Mar	1785319.7529	268025.9501	No	Analysis is not within 3 years of the most recent result
RMHF	RD-30	RD-30_022404_01	8260B	1,2-Dichlorobenzene	0.32	ug/L	U	2/24/2004 3:55:00 PM	Primary Sample	INB1571	Del Mar	1785319.7529	268025.9501	No	Analysis is not within 3 years of the most recent result
RMHF	RD-30	RD-30_022404_01	8260B	1,2-Dichloroethane	0.28	ug/L	U	2/24/2004 3:55:00 PM	Primary Sample	INB1571	Del Mar	1785319.7529	268025.9501	No	Analysis is not within 3 years of the most recent result
RMHF	RD-30	RD-30_022404_01	8260B	1,2-Dichloropropane	0.35	ug/L	U	2/24/2004 3:55:00 PM	Primary Sample	INB1571	Del Mar	1785319.7529	268025.9501	No	Analysis is not within 3 years of the most recent result
RMHF	RD-30	RD-30_022404_01	8260B	1,3-Dichlorobenzene	0.35	ug/L	U	2/24/2004 3:55:00 PM	Primary Sample	INB1571	Del Mar	1785319.7529	268025.9501	No	Analysis is not within 3 years of the most recent result

Group 7 RFI Bundle Report
Groundwater Data Used for Characterization
Santa Susana Field Laboratory

RFI Site	Well ID	Sample ID	Analytical Method	Analyte	Result	Units	Qualifier Code	Collection Date	Sample Type	Sample Delivery Group	Analytical Laboratory	Easting	Northing	Included in Risk Assessment	Rationale for Risk Exclusion
RMHF	RD-30	RD-30_022404_01	8260B	1,4-Dichlorobenzene	0.37	ug/L	U	2/24/2004 3:55:00 PM	Primary Sample	INB1571	Del Mar	1785319.7529	268025.9501	No	Analysis is not within 3 years of the most recent result
RMHF	RD-30	RD-30_022404_01	8260B	2-Hexanone	2.6	ug/L	U	2/24/2004 3:55:00 PM	Primary Sample	INB1571	Del Mar	1785319.7529	268025.9501	No	Analysis is not within 3 years of the most recent result
RMHF	RD-30	RD-30_022404_01	8260B	Acetone	4.5	ug/L	U	2/24/2004 3:55:00 PM	Primary Sample	INB1571	Del Mar	1785319.7529	268025.9501	No	Analysis is not within 3 years of the most recent result
RMHF	RD-30	RD-30_022404_01	8260B	Benzene	0.28	ug/L	U	2/24/2004 3:55:00 PM	Primary Sample	INB1571	Del Mar	1785319.7529	268025.9501	No	Analysis is not within 3 years of the most recent result
RMHF	RD-30	RD-30_022404_01	8260B	Bromodichloromethane	0.3	ug/L	U	2/24/2004 3:55:00 PM	Primary Sample	INB1571	Del Mar	1785319.7529	268025.9501	No	Analysis is not within 3 years of the most recent result
RMHF	RD-30	RD-30_022404_01	8260B	Bromoform	0.32	ug/L	U	2/24/2004 3:55:00 PM	Primary Sample	INB1571	Del Mar	1785319.7529	268025.9501	No	Analysis is not within 3 years of the most recent result
RMHF	RD-30	RD-30_022404_01	8260B	Bromomethane	0.34	ug/L	U	2/24/2004 3:55:00 PM	Primary Sample	INB1571	Del Mar	1785319.7529	268025.9501	No	Analysis is not within 3 years of the most recent result
RMHF	RD-30	RD-30_022404_01	8260B	Carbon Disulfide	0.48	ug/L	U	2/24/2004 3:55:00 PM	Primary Sample	INB1571	Del Mar	1785319.7529	268025.9501	No	Analysis is not within 3 years of the most recent result
RMHF	RD-30	RD-30_022404_01	8260B	Carbon Tetrachloride	0.28	ug/L	U	2/24/2004 3:55:00 PM	Primary Sample	INB1571	Del Mar	1785319.7529	268025.9501	No	Analysis is not within 3 years of the most recent result
RMHF	RD-30	RD-30_022404_01	8260B	Chlorobenzene	0.36	ug/L	U	2/24/2004 3:55:00 PM	Primary Sample	INB1571	Del Mar	1785319.7529	268025.9501	No	Analysis is not within 3 years of the most recent result
RMHF	RD-30	RD-30_022404_01	8260B	Chloroethane	0.33	ug/L	U	2/24/2004 3:55:00 PM	Primary Sample	INB1571	Del Mar	1785319.7529	268025.9501	No	Analysis is not within 3 years of the most recent result
RMHF	RD-30	RD-30_022404_01	8260B	Chloroform	0.33	ug/L	U	2/24/2004 3:55:00 PM	Primary Sample	INB1571	Del Mar	1785319.7529	268025.9501	No	Analysis is not within 3 years of the most recent result
RMHF	RD-30	RD-30_022404_01	8260B	Chloromethane	0.3	ug/L	U	2/24/2004 3:55:00 PM	Primary Sample	INB1571	Del Mar	1785319.7529	268025.9501	No	Analysis is not within 3 years of the most recent result
RMHF	RD-30	RD-30_022404_01	8260B	cis-1,2-Dichloroethene	0.65	ug/L	J	2/24/2004 3:55:00 PM	Primary Sample	INB1571	Del Mar	1785319.7529	268025.9501	No	Analysis is not within 3 years of the most recent result
RMHF	RD-30	RD-30_022404_01	8260B	cis-1,3-Dichloropropene	0.22	ug/L	U	2/24/2004 3:55:00 PM	Primary Sample	INB1571	Del Mar	1785319.7529	268025.9501	No	Analysis is not within 3 years of the most recent result
RMHF	RD-30	RD-30_022404_01	8260B	Dibromochloromethane	0.28	ug/L	U	2/24/2004 3:55:00 PM	Primary Sample	INB1571	Del Mar	1785319.7529	268025.9501	No	Analysis is not within 3 years of the most recent result
RMHF	RD-30	RD-30_022404_01	8260B	Ethylbenzene	0.25	ug/L	U	2/24/2004 3:55:00 PM	Primary Sample	INB1571	Del Mar	1785319.7529	268025.9501	No	Analysis is not within 3 years of the most recent result
RMHF	RD-30	RD-30_022404_01	8260B	Methyl ethyl ketone	3.8	ug/L	U	2/24/2004 3:55:00 PM	Primary Sample	INB1571	Del Mar	1785319.7529	268025.9501	No	Analysis is not within 3 years of the most recent result
RMHF	RD-30	RD-30_022404_01	8260B	Methyl isobutyl ketone (MIBK)	2.5	ug/L	U	2/24/2004 3:55:00 PM	Primary Sample	INB1571	Del Mar	1785319.7529	268025.9501	No	Analysis is not within 3 years of the most recent result
RMHF	RD-30	RD-30_022404_01	8260B	Methylene chloride	0.53	ug/L	U	2/24/2004 3:55:00 PM	Primary Sample	INB1571	Del Mar	1785319.7529	268025.9501	No	Analysis is not within 3 years of the most recent result
RMHF	RD-30	RD-30_022404_01	8260B	m-Xylene & p-Xylene	0.52	ug/L	U	2/24/2004 3:55:00 PM	Primary Sample	INB1571	Del Mar	1785319.7529	268025.9501	No	Analysis is not within 3 years of the most recent result
RMHF	RD-30	RD-30_022404_01	8260B	o-Xylene	0.24	ug/L	U	2/24/2004 3:55:00 PM	Primary Sample	INB1571	Del Mar	1785319.7529	268025.9501	No	Analysis is not within 3 years of the most recent result
RMHF	RD-30	RD-30_022404_01	314.0	Perchlorate	0.8	ug/L	U	2/24/2004 3:55:00 PM	Primary Sample	INB1571	Del Mar	1785319.7529	268025.9501	Yes	
RMHF	RD-30	RD-30_022404_01	8260B	Tetrachloroethene	0.32	ug/L	U	2/24/2004 3:55:00 PM	Primary Sample	INB1571	Del Mar	1785319.7529	268025.9501	No	Analysis is not within 3 years of the most recent result
RMHF	RD-30	RD-30_022404_01	8260B	Toluene	0.36	ug/L	U	2/24/2004 3:55:00 PM	Primary Sample	INB1571	Del Mar	1785319.7529	268025.9501	No	Analysis is not within 3 years of the most recent result
RMHF	RD-30	RD-30_022404_01	8260B	trans-1,2-Dichloroethene	0.27	ug/L	U	2/24/2004 3:55:00 PM	Primary Sample	INB1571	Del Mar	1785319.7529	268025.9501	No	Analysis is not within 3 years of the most recent result
RMHF	RD-30	RD-30_022404_01	8260B	trans-1,3-Dichloropropene	0.24	ug/L	U	2/24/2004 3:55:00 PM	Primary Sample	INB1571	Del Mar	1785319.7529	268025.9501	No	Analysis is not within 3 years of the most recent result
RMHF	RD-30	RD-30_022404_01	8260B	Trichloroethene	5.4	ug/L		2/24/2004 3:55:00 PM	Primary Sample	INB1571	Del Mar	1785319.7529	268025.9501	No	Analysis is not within 3 years of the most recent result
RMHF	RD-30	RD-30_022404_01	8260B	Trichlorofluoromethane	0.34	ug/L	U	2/24/2004 3:55:00 PM	Primary Sample	INB1571	Del Mar	1785319.7529	268025.9501	No	Analysis is not within 3 years of the most recent result
RMHF	RD-30	RD-30_022404_01	8260B	Vinyl chloride	0.26	ug/L	U	2/24/2004 3:55:00 PM	Primary Sample	INB1571	Del Mar	1785319.7529	268025.9501	No	Analysis is not within 3 years of the most recent result
RMHF	RD-30	RD-30_052407_01_L	8260B	1,1,1-Trichloroethane	0.8	ug/L	U	5/24/2007 10:30:00 AM	Primary Sample	1039984	Lancaster	1785319.7529	268025.9501	Yes	
RMHF	RD-30	RD-30_052407_01_L	8260B	1,1,2,2-Tetrachloroethane	0.5	ug/L	U	5/24/2007 10:30:00 AM	Primary Sample	1039984	Lancaster	1785319.7529	268025.9501	Yes	
RMHF	RD-30	RD-30_052407_01_L	8260B	1,1,2-Trichloro-1,2,2-trifluoroethane	2	ug/L	J	5/24/2007 10:30:00 AM	Primary Sample	1039984	Lancaster	1785319.7529	268025.9501	Yes	
RMHF	RD-30	RD-30_052407_01_L	8260B	1,1,2-Trichloroethane	0.8	ug/L	U	5/24/2007 10:30:00 AM	Primary Sample	1039984	Lancaster	1785319.7529	268025.9501	Yes	
RMHF	RD-30	RD-30_052407_01_L	8260B	1,1-Dichloroethane	1	ug/L	U	5/24/2007 10:30:00 AM	Primary Sample	1039984	Lancaster	1785319.7529	268025.9501	Yes	
RMHF	RD-30	RD-30_052407_01_L	8260B	1,1-Dichloroethene	0.8	ug/L	U	5/24/2007 10:30:00 AM	Primary Sample	1039984	Lancaster	1785319.7529	268025.9501	Yes	
RMHF	RD-30	RD-30_052407_01_L	8260B	1,2-Dichlorobenzene	1	ug/L	U	5/24/2007 10:30:00 AM	Primary Sample	1039984	Lancaster	1785319.7529	268025.9501	Yes	
RMHF	RD-30	RD-30_052407_01_L	8260B	1,2-Dichloroethane	0.5	ug/L	U	5/24/2007 10:30:00 AM	Primary Sample	1039984	Lancaster	1785319.7529	268025.9501	Yes	
RMHF	RD-30	RD-30_052407_01_L	8260B	1,2-Dichloropropane	1	ug/L	U	5/24/2007 10:30:00 AM	Primary Sample	1039984	Lancaster	1785319.7529	268025.9501	Yes	
RMHF	RD-30	RD-30_052407_01_L	8260B	1,3-Dichlorobenzene	1	ug/L	U	5/24/2007 10:30:00 AM	Primary Sample	1039984	Lancaster	1785319.7529	268025.9501	Yes	
RMHF	RD-30	RD-30_052407_01_L	8260B	1,4-Dichlorobenzene	1	ug/L	U	5/24/2007 10:30:00 AM	Primary Sample	1039984	Lancaster	1785319.7529	268025.9501	Yes	
RMHF	RD-30	RD-30_052407_01_L	8260B	2-Hexanone	3	ug/L	U	5/24/2007 10:30:00 AM	Primary Sample	1039984	Lancaster	1785319.7529	268025.9501	Yes	
RMHF	RD-30	RD-30_052407_01_L	8260B	Acetone	6	ug/L	U	5/24/2007 10:30:00 AM	Primary Sample	1039984	Lancaster	1785319.7529	268025.9501	Yes	
RMHF	RD-30	RD-30_052407_01_L	8260B	Benzene	0.5	ug/L	U	5/24/2007 10:30:00 AM	Primary Sample	1039984	Lancaster	1785319.7529	268025.9501	Yes	
RMHF	RD-30	RD-30_052407_01_L	8260B	Bromodichloromethane	1	ug/L	U	5/24/2007 10:30:00 AM	Primary Sample	1039984	Lancaster	1785319.7529	268025.9501	Yes	
RMHF	RD-30	RD-30_052407_01_L	8260B	Bromoform	1	ug/L	U	5/24/2007 10:30:00 AM	Primary Sample	1039984	Lancaster	1785319.7529	268025.9501	Yes	
RMHF	RD-30	RD-30_052407_01_L	8260B	Bromomethane	1	ug/L	U	5/24/2007 10:30:00 AM	Primary Sample	1039984	Lancaster	1785319.7529	268025.9501	Yes	
RMHF	RD-30	RD-30_052407_01_L	8260B	Carbon Disulfide	1	ug/L	U	5/24/2007 10:30:00 AM	Primary Sample	1039984	Lancaster	1785319.7529	268025.9501	Yes	
RMHF	RD-30	RD-30_052407_01_L	8260B	Carbon Tetrachloride	0.5	ug/L	U	5/24/2007 10:30:00 AM	Primary Sample	1039984	Lancaster	1785319.7529	268025.9501	Yes	
RMHF	RD-30	RD-30_052407_01_L	8260B	Chlorobenzene	0.8	ug/L	U	5/24/2007 10:30:00 AM	Primary Sample	1039984	Lancaster	1785319.7529	268025.9501	Yes	
RMHF	RD-30	RD-30_052407_01_L	8260B	Chloroethane	1	ug/L	U	5/24/2007 10:30:00 AM	Primary Sample	1039984	Lancaster	1785319.7529	268025.9501	Yes	
RMHF	RD-30	RD-30_052407_01_L	8260B	Chloroform	0.8	ug/L	U	5/24/2007 10:30:00 AM	Primary Sample	1039984	Lancaster	1785319.7529	268025.9501	Yes	
RMHF	RD-30	RD-30_052407_01_L	8260B	Chloromethane	1	ug/L	U	5/24/2007 10:30:00 AM	Primary Sample	1039984	Lancaster	1785319.7529	268025.9501	Yes	
RMHF	RD-30	RD-30_052407_01_L	8260B	cis-1,2-Dichloroethene	0.8	ug/L	U	5/24/2007 10:30:00 AM	Primary Sample	1039984	Lancaster	1785319.7529	268025.9501	Yes	
RMHF	RD-30	RD-30_052407_01_L	8260B	cis-1,3-Dichloropropene	1	ug/L	U	5/24/2007 10:30:00 AM	Primary Sample	1039984	Lancaster	1785319.7529	268025.9501	Yes	
RMHF	RD-30	RD-30_052407_01_L	8260B	Dibromochloromethane	1	ug/L	U	5/24/2007 10:30:00 AM	Primary Sample	1039984	Lancaster	1785319.7529	268025.9501	Yes	
RMHF	RD-30	RD-30_052407_01_L	8260B	Ethylbenzene	0.8	ug/L	U	5/24/2007 10:30:00 AM	Primary Sample	1039984	Lancaster	1785319.7529	268025.9501	Yes	
RMHF	RD-30	RD-30_052407_01_L	8260B	Methyl ethyl ketone	3	ug/L	U	5/24/2007 10:30:00 AM	Primary Sample	1039984	Lancaster	1785319.7529	268025.9501	Yes	
RMHF	RD-30	RD-30_052407_01_L	8260B	Methyl isobutyl ketone (MIBK)	3	ug/L	U	5/24/2007 10:30:00 AM	Primary Sample	1039984	Lancaster	1785319.7529	268025.9501	Yes	
RMHF	RD-30	RD-30_052407_01_L	8260B	Methylene chloride	2	ug/L	U	5/24/2007 10:30:00 AM	Primary Sample	1039984	Lancaster	1785319.7529	268025.9501	Yes	
RMHF	RD-30	RD-30_052407_01_L	8260B	m-Xylene & p-Xylene	0.8	ug/L	U	5/24/2007 10:30:00 AM	Primary Sample	1039984	Lancaster	1785319.7529	268025.9501	Yes	
RMHF	RD-30	RD-30_052407_01_L	8260B	o-Xylene	0.8	ug/L	U	5/24/2007 10:30:00 AM	Primary Sample	1039984	Lancaster	1785319.7529	268025.9501	Yes	
RMHF	RD-30	RD-30_052407_01_L	8260B	Tetrachloroethene	0.8	ug/L	U	5/24/2007 10:30:00 AM	Primary Sample	1039984	Lancaster	1785319.7529	268025.9501	Yes	
RMHF	RD-30	RD-30_052407_01_L	8260B	Toluene	0.7	ug/L	U	5/24/2007 10:30:00 AM	Primary Sample	1039984	Lancaster	1785319.7529	268025.9501	Yes	
RMHF	RD-30	RD-30_052407_01_L	8260B	trans-1,2-Dichloroethene	0.8	ug/L	U	5/24/2007 10:30:00 AM	Primary Sample	1039984	Lancaster	1785319.7529	268025.9501	Yes	
RMHF	RD-30	RD-30_052407_01_L	8260B	trans-1,3-Dichloropropene	1	ug/L	U	5/24/2007 10:30:00 AM	Primary Sample	1039984	Lancaster	1785319.7529	268025.9501	Yes	
RMHF	RD-30	RD-30_052407_01_L	8260B	Trichloroethene	11	ug/L		5/24/2007 10:30:00 AM	Primary Sample	1039984	Lancaster	1785319.7529	268025.9501	Yes	
RMHF	RD-30	RD-30_052407_01_L	8260B	Trichlorofluoromethane	0.5	ug/L	U	5/24/2007 10:30:00 AM	Primary Sample	1039984	Lancaster	1785319.7529	268025.9501	Yes	
RMHF	RD-30	RD-30_052407_01_L	8260B	Vinyl chloride	0.5	ug/L	U	5/24/2007 10:30:00 AM	Primary Sample	1039984	Lancaster	1785319.7529	268025.9501	Yes	
RMHF	RD-30	RD-30_080906_01_T	8260B	1,1,1-Trichloroethane	0.3	ug/L	U	8/9/2006 3:50:00 PM	Primary Sample	IPH1164	TestAmerica	1785319.7529	268025.9501	Yes	
RMHF	RD-30	RD-30_080906_01_T	8260B	1,1,2,2-Tetrachloroethane	0.24	ug/L	U	8/9/2006 3:50:00 PM	Primary Sample	IPH1164	TestAmerica	1785319.7529	268025.9501	Yes	
RMHF	RD-30	RD-30_080906_01_T	8260B	1,1,2-Trichloro-1,2,2-trifluoroethane	1.2	ug/L	U	8/9/2006 3:50:00 PM	Primary Sample	IPH1164	TestAmerica	1785319.7529	268025.9501	Yes	
RMHF	RD-30	RD-30_080906_01_T	8260B	1,1,2-Trichloroethane	0.3	ug/L	U	8/9/2006 3:50:00 PM	Primary Sample	IPH1164	TestAmerica	1785319.7529	268025.9501	Yes	
RMHF	RD-30	RD-30_080906_01_T	8260B	1,1-Dichloroethane	0.27	ug/L	U	8/9/2006 3:50:00 PM	Primary Sample	IPH1164	TestAmerica	1785319.7529	268025.9501	Yes	
RMHF	RD-30	RD-30_080906_01_T	8260B	1,1-Dichloroethene	0.42	ug/L	U	8/9/2006 3:50:00 PM	Primary Sample	IPH1164	TestAmerica	1785319.7529	268025.9501	Yes	
RMHF	RD-30	RD-30_080906_01_T	8260B	1,2-Dichlorobenzene	0.32	ug/L	U	8/9/2006 3:50:00 PM	Primary Sample	IPH1164	TestAmerica	1785319.7529	268025.9501	Yes	
RMHF	RD-30	RD-30_080906_01_T	8260B	1,2-Dichloroethane	0.28	ug/L	U	8/9/2006 3:50:00 PM	Primary Sample	IPH1164	TestAmerica	1785319.7529	268025.9501	Yes	
RMHF	RD-30	RD-30_080906_01_T	8260B	1,2-Dichloropropane	0.35	ug/L	U	8/9/2006 3:50:00 PM	Primary Sample	IPH1164	TestAmerica	1785319.7529	268025.9501	Yes	
RMHF	RD-30	RD-30_080906_01_T	8260B	1,3-Dichlorobenzene	0.35	ug/L	U	8/9/2006 3:50:00 PM	Primary Sample	IPH1164	TestAmerica	1785319.7529	268025.9501	Yes	
RMHF	RD-30	RD-30_080906_01_T	8260B	1,4-Dichlorobenzene	0.37	ug/L	U	8/9/2006 3:50:00 PM	Primary Sample	IPH1164	TestAmerica	1785319.7529	268025.9501	Yes	
RMHF	RD-30	RD-30_080906_01_T	8260B	2-Hexanone	2.6	ug/L	U	8/9/2006 3:50:00 PM	Primary Sample	IPH1164	TestAmerica	1785319.7529	268025.9501	Yes	
RMHF	RD-30	RD-30_080906_01_T	8260B	Acetone	4.5	ug/L	U	8/9/2006 3:50:00 PM	Primary Sample	IPH1164	TestAmerica	1785319.7529	268025.9501	Yes	

RFI Site	Well ID	Sample ID	Analytical Method	Analyte	Result	Units	Qualifier Code	Collection Date	Sample Type	Sample Delivery Group	Analytical Laboratory	Easting	Northing	Included in Risk Assessment	Rationale for Risk Exclusion
RMHF	RD-30	RD-30_080906_01_T	8260B	Benzene	0.28	ug/L	U	8/9/2006 3:50:00 PM	Primary Sample	IPH1164	TestAmerica	1785319.7529	268025.9501	Yes	
RMHF	RD-30	RD-30_080906_01_T	8260B	Bromodichloromethane	0.3	ug/L	U	8/9/2006 3:50:00 PM	Primary Sample	IPH1164	TestAmerica	1785319.7529	268025.9501	Yes	
RMHF	RD-30	RD-30_080906_01_T	8260B	Bromoform	0.32	ug/L	U	8/9/2006 3:50:00 PM	Primary Sample	IPH1164	TestAmerica	1785319.7529	268025.9501	Yes	
RMHF	RD-30	RD-30_080906_01_T	8260B	Bromomethane	0.42	ug/L	U	8/9/2006 3:50:00 PM	Primary Sample	IPH1164	TestAmerica	1785319.7529	268025.9501	Yes	
RMHF	RD-30	RD-30_080906_01_T	8260B	Carbon Disulfide	0.48	ug/L	U	8/9/2006 3:50:00 PM	Primary Sample	IPH1164	TestAmerica	1785319.7529	268025.9501	Yes	
RMHF	RD-30	RD-30_080906_01_T	8260B	Carbon Tetrachloride	0.28	ug/L	U	8/9/2006 3:50:00 PM	Primary Sample	IPH1164	TestAmerica	1785319.7529	268025.9501	Yes	
RMHF	RD-30	RD-30_080906_01_T	8260B	Chlorobenzene	0.36	ug/L	U	8/9/2006 3:50:00 PM	Primary Sample	IPH1164	TestAmerica	1785319.7529	268025.9501	Yes	
RMHF	RD-30	RD-30_080906_01_T	8260B	Chloroethane	0.4	ug/L	U	8/9/2006 3:50:00 PM	Primary Sample	IPH1164	TestAmerica	1785319.7529	268025.9501	Yes	
RMHF	RD-30	RD-30_080906_01_T	8260B	Chloroform	0.33	ug/L	U	8/9/2006 3:50:00 PM	Primary Sample	IPH1164	TestAmerica	1785319.7529	268025.9501	Yes	
RMHF	RD-30	RD-30_080906_01_T	8260B	Chloromethane	0.3	ug/L	U	8/9/2006 3:50:00 PM	Primary Sample	IPH1164	TestAmerica	1785319.7529	268025.9501	Yes	
RMHF	RD-30	RD-30_080906_01_T	8260B	cis-1,2-Dichloroethene	0.64	ug/L	J	8/9/2006 3:50:00 PM	Primary Sample	IPH1164	TestAmerica	1785319.7529	268025.9501	Yes	
RMHF	RD-30	RD-30_080906_01_T	8260B	cis-1,3-Dichloropropene	0.22	ug/L	U	8/9/2006 3:50:00 PM	Primary Sample	IPH1164	TestAmerica	1785319.7529	268025.9501	Yes	
RMHF	RD-30	RD-30_080906_01_T	8260B	Dibromochloromethane	0.28	ug/L	U	8/9/2006 3:50:00 PM	Primary Sample	IPH1164	TestAmerica	1785319.7529	268025.9501	Yes	
RMHF	RD-30	RD-30_080906_01_T	8260B	Ethylbenzene	0.25	ug/L	U	8/9/2006 3:50:00 PM	Primary Sample	IPH1164	TestAmerica	1785319.7529	268025.9501	Yes	
RMHF	RD-30	RD-30_080906_01_T	8260B	Methyl ethyl ketone	3.8	ug/L	U	8/9/2006 3:50:00 PM	Primary Sample	IPH1164	TestAmerica	1785319.7529	268025.9501	Yes	
RMHF	RD-30	RD-30_080906_01_T	8260B	Methyl isobutyl ketone (MIBK)	3.5	ug/L	U	8/9/2006 3:50:00 PM	Primary Sample	IPH1164	TestAmerica	1785319.7529	268025.9501	Yes	
RMHF	RD-30	RD-30_080906_01_T	8260B	Methylene chloride	0.7	ug/L	U	8/9/2006 3:50:00 PM	Primary Sample	IPH1164	TestAmerica	1785319.7529	268025.9501	Yes	
RMHF	RD-30	RD-30_080906_01_T	8260B	m-Xylene & p-Xylene	0.6	ug/L	U	8/9/2006 3:50:00 PM	Primary Sample	IPH1164	TestAmerica	1785319.7529	268025.9501	Yes	
RMHF	RD-30	RD-30_080906_01_T	8260B	o-Xylene	0.3	ug/L	U	8/9/2006 3:50:00 PM	Primary Sample	IPH1164	TestAmerica	1785319.7529	268025.9501	Yes	
RMHF	RD-30	RD-30_080906_01_T	8260B	Tetrachloroethene	0.44	ug/L	J	8/9/2006 3:50:00 PM	Primary Sample	IPH1164	TestAmerica	1785319.7529	268025.9501	Yes	
RMHF	RD-30	RD-30_080906_01_T	8260B	Toluene	0.36	ug/L	U	8/9/2006 3:50:00 PM	Primary Sample	IPH1164	TestAmerica	1785319.7529	268025.9501	Yes	
RMHF	RD-30	RD-30_080906_01_T	8260B	trans-1,2-Dichloroethene	0.27	ug/L	U	8/9/2006 3:50:00 PM	Primary Sample	IPH1164	TestAmerica	1785319.7529	268025.9501	Yes	
RMHF	RD-30	RD-30_080906_01_T	8260B	trans-1,3-Dichloropropene	0.32	ug/L	U	8/9/2006 3:50:00 PM	Primary Sample	IPH1164	TestAmerica	1785319.7529	268025.9501	Yes	
RMHF	RD-30	RD-30_080906_01_T	8260B	Trichloroethene	8.3	ug/L		8/9/2006 3:50:00 PM	Primary Sample	IPH1164	TestAmerica	1785319.7529	268025.9501	Yes	
RMHF	RD-30	RD-30_080906_01_T	8260B	Trichlorofluoromethane	0.34	ug/L	U	8/9/2006 3:50:00 PM	Primary Sample	IPH1164	TestAmerica	1785319.7529	268025.9501	Yes	
RMHF	RD-30	RD-30_080906_01_T	8260B	Vinyl chloride	0.26	ug/L	U	8/9/2006 3:50:00 PM	Primary Sample	IPH1164	TestAmerica	1785319.7529	268025.9501	Yes	
RMHF	RD-30	RD-30_081004_01_D	8260B	1,1,1-Trichloroethane	0.3	ug/L	U	8/10/2004	Primary Sample	INH0596	Del Mar	1785319.7529	268025.9501	No	Analysis is not within 3 years of the most recent result
RMHF	RD-30	RD-30_081004_01_D	8260B	1,1,2,2-Tetrachloroethane	0.24	ug/L	U	8/10/2004	Primary Sample	INH0596	Del Mar	1785319.7529	268025.9501	No	Analysis is not within 3 years of the most recent result
RMHF	RD-30	RD-30_081004_01_D	8260B	1,1,2-Trichloro-1,2,2-trifluoroethane	1.2	ug/L	U	8/10/2004	Primary Sample	INH0596	Del Mar	1785319.7529	268025.9501	No	Analysis is not within 3 years of the most recent result
RMHF	RD-30	RD-30_081004_01_D	8260B	1,1,2-Trichloroethane	0.3	ug/L	U	8/10/2004	Primary Sample	INH0596	Del Mar	1785319.7529	268025.9501	No	Analysis is not within 3 years of the most recent result
RMHF	RD-30	RD-30_081004_01_D	8260B	1,1-Dichloroethane	0.27	ug/L	U	8/10/2004	Primary Sample	INH0596	Del Mar	1785319.7529	268025.9501	No	Analysis is not within 3 years of the most recent result
RMHF	RD-30	RD-30_081004_01_D	8260B	1,1-Dichloroethene	0.32	ug/L	U	8/10/2004	Primary Sample	INH0596	Del Mar	1785319.7529	268025.9501	No	Analysis is not within 3 years of the most recent result
RMHF	RD-30	RD-30_081004_01_D	8260B	1,2-Dichlorobenzene	0.32	ug/L	U	8/10/2004	Primary Sample	INH0596	Del Mar	1785319.7529	268025.9501	No	Analysis is not within 3 years of the most recent result
RMHF	RD-30	RD-30_081004_01_D	8260B	1,2-Dichloroethane	0.28	ug/L	U	8/10/2004	Primary Sample	INH0596	Del Mar	1785319.7529	268025.9501	No	Analysis is not within 3 years of the most recent result
RMHF	RD-30	RD-30_081004_01_D	8260B	1,2-Dichloropropane	0.35	ug/L	U	8/10/2004	Primary Sample	INH0596	Del Mar	1785319.7529	268025.9501	No	Analysis is not within 3 years of the most recent result
RMHF	RD-30	RD-30_081004_01_D	8260B	1,3-Dichlorobenzene	0.35	ug/L	U	8/10/2004	Primary Sample	INH0596	Del Mar	1785319.7529	268025.9501	No	Analysis is not within 3 years of the most recent result
RMHF	RD-30	RD-30_081004_01_D	8260B	1,4-Dichlorobenzene	0.37	ug/L	U	8/10/2004	Primary Sample	INH0596	Del Mar	1785319.7529	268025.9501	No	Analysis is not within 3 years of the most recent result
RMHF	RD-30	RD-30_081004_01_D	8260B	2-Hexanone	2.6	ug/L	U	8/10/2004	Primary Sample	INH0596	Del Mar	1785319.7529	268025.9501	No	Analysis is not within 3 years of the most recent result
RMHF	RD-30	RD-30_081004_01_D	8260B	Acetone	4.5	ug/L	U	8/10/2004	Primary Sample	INH0596	Del Mar	1785319.7529	268025.9501	No	Analysis is not within 3 years of the most recent result
RMHF	RD-30	RD-30_081004_01_D	8260B	Benzene	0.28	ug/L	U	8/10/2004	Primary Sample	INH0596	Del Mar	1785319.7529	268025.9501	No	Analysis is not within 3 years of the most recent result
RMHF	RD-30	RD-30_081004_01_D	8260B	Bromodichloromethane	0.3	ug/L	U	8/10/2004	Primary Sample	INH0596	Del Mar	1785319.7529	268025.9501	No	Analysis is not within 3 years of the most recent result
RMHF	RD-30	RD-30_081004_01_D	8260B	Bromoform	0.32	ug/L	U	8/10/2004	Primary Sample	INH0596	Del Mar	1785319.7529	268025.9501	No	Analysis is not within 3 years of the most recent result
RMHF	RD-30	RD-30_081004_01_D	8260B	Bromomethane	0.34	ug/L	U	8/10/2004	Primary Sample	INH0596	Del Mar	1785319.7529	268025.9501	No	Analysis is not within 3 years of the most recent result
RMHF	RD-30	RD-30_081004_01_D	8260B	Carbon Disulfide	0.48	ug/L	U	8/10/2004	Primary Sample	INH0596	Del Mar	1785319.7529	268025.9501	No	Analysis is not within 3 years of the most recent result
RMHF	RD-30	RD-30_081004_01_D	8260B	Carbon Tetrachloride	0.28	ug/L	U	8/10/2004	Primary Sample	INH0596	Del Mar	1785319.7529	268025.9501	No	Analysis is not within 3 years of the most recent result
RMHF	RD-30	RD-30_081004_01_D	8260B	Chlorobenzene	0.36	ug/L	U	8/10/2004	Primary Sample	INH0596	Del Mar	1785319.7529	268025.9501	No	Analysis is not within 3 years of the most recent result
RMHF	RD-30	RD-30_081004_01_D	8260B	Chloroethane	0.33	ug/L	U	8/10/2004	Primary Sample	INH0596	Del Mar	1785319.7529	268025.9501	No	Analysis is not within 3 years of the most recent result
RMHF	RD-30	RD-30_081004_01_D	8260B	Chloroform	0.33	ug/L	U	8/10/2004	Primary Sample	INH0596	Del Mar	1785319.7529	268025.9501	No	Analysis is not within 3 years of the most recent result
RMHF	RD-30	RD-30_081004_01_D	8260B	Chloromethane	0.3	ug/L	U	8/10/2004	Primary Sample	INH0596	Del Mar	1785319.7529	268025.9501	No	Analysis is not within 3 years of the most recent result
RMHF	RD-30	RD-30_081004_01_D	8260B	cis-1,2-Dichloroethene	0.58	ug/L	J	8/10/2004	Primary Sample	INH0596	Del Mar	1785319.7529	268025.9501	No	Analysis is not within 3 years of the most recent result
RMHF	RD-30	RD-30_081004_01_D	8260B	cis-1,3-Dichloropropene	0.22	ug/L	U	8/10/2004	Primary Sample	INH0596	Del Mar	1785319.7529	268025.9501	No	Analysis is not within 3 years of the most recent result
RMHF	RD-30	RD-30_081004_01_D	8260B	Dibromochloromethane	0.28	ug/L	U	8/10/2004	Primary Sample	INH0596	Del Mar	1785319.7529	268025.9501	No	Analysis is not within 3 years of the most recent result
RMHF	RD-30	RD-30_081004_01_D	8260B	Ethylbenzene	0.25	ug/L	U	8/10/2004	Primary Sample	INH0596	Del Mar	1785319.7529	268025.9501	No	Analysis is not within 3 years of the most recent result
RMHF	RD-30	RD-30_081004_01_D	8260B	Methyl ethyl ketone	3.8	ug/L	U	8/10/2004	Primary Sample	INH0596	Del Mar	1785319.7529	268025.9501	No	Analysis is not within 3 years of the most recent result
RMHF	RD-30	RD-30_081004_01_D	8260B	Methyl isobutyl ketone (MIBK)	2.5	ug/L	U	8/10/2004	Primary Sample	INH0596	Del Mar	1785319.7529	268025.9501	No	Analysis is not within 3 years of the most recent result
RMHF	RD-30	RD-30_081004_01_D	8260B	Methylene chloride	0.48	ug/L	U	8/10/2004	Primary Sample	INH0596	Del Mar	1785319.7529	268025.9501	No	Analysis is not within 3 years of the most recent result
RMHF	RD-30	RD-30_081004_01_D	8260B	m-Xylene & p-Xylene	0.52	ug/L	U	8/10/2004	Primary Sample	INH0596	Del Mar	1785319.7529	268025.9501	No	Analysis is not within 3 years of the most recent result
RMHF	RD-30	RD-30_081004_01_D	8260B	o-Xylene	0.24	ug/L	U	8/10/2004	Primary Sample	INH0596	Del Mar	1785319.7529	268025.9501	No	Analysis is not within 3 years of the most recent result
RMHF	RD-30	RD-30_081004_01_D	8260B	Tetrachloroethene	0.32	ug/L	U	8/10/2004	Primary Sample	INH0596	Del Mar	1785319.7529	268025.9501	No	Analysis is not within 3 years of the most recent result
RMHF	RD-30	RD-30_081004_01_D	8260B	Toluene	0.36	ug/L	U	8/10/2004	Primary Sample	INH0596	Del Mar	1785319.7529	268025.9501	No	Analysis is not within 3 years of the most recent result
RMHF	RD-30	RD-30_081004_01_D	8260B	trans-1,2-Dichloroethene	0.27	ug/L	U	8/10/2004	Primary Sample	INH0596	Del Mar	1785319.7529	268025.9501	No	Analysis is not within 3 years of the most recent result
RMHF	RD-30	RD-30_081004_01_D	8260B	trans-1,3-Dichloropropene	0.24	ug/L	U	8/10/2004	Primary Sample	INH0596	Del Mar	1785319.7529	268025.9501	No	Analysis is not within 3 years of the most recent result
RMHF	RD-30	RD-30_081004_01_D	8260B	Trichloroethene	4.9	ug/L		8/10/2004	Primary Sample	INH0596	Del Mar	1785319.7529	268025.9501	No	Analysis is not within 3 years of the most recent result
RMHF	RD-30	RD-30_081004_01_D	8260B	Trichlorofluoromethane	0.34	ug/L	U	8/10/2004	Primary Sample	INH0596	Del Mar	1785319.7529	268025.9501	No	Analysis is not within 3 years of the most recent result
RMHF	RD-30	RD-30_081004_01_D	8260B	Vinyl chloride	0.26	ug/L	U	8/10/2004	Primary Sample	INH0596	Del Mar	1785319.7529	268025.9501	No	Analysis is not within 3 years of the most recent result
RMHF	RD-30	RD-30_081308_01_L	8260B	1,1,1-Trichloroethane	0.1	ug/L	U	8/13/2008 12:30:00 PM	Primary Sample	1105459	Lancaster	1785319.7529	268025.9501	Yes	
RMHF	RD-30	RD-30_081308_01_L	8260B	1,1,2,2-Tetrachloroethane	0.1	ug/L	U	8/13/2008 12:30:00 PM	Primary Sample	1105459	Lancaster	1785319.7529	268025.9501	Yes	
RMHF	RD-30	RD-30_081308_01_L	8260B	1,1,2-Trichloro-1,2,2-trifluoroethane	2.3	ug/L		8/13/2008 12:30:00 PM	Primary Sample	1105459	Lancaster	1785319.7529	268025.9501	Yes	
RMHF	RD-30	RD-30_081308_01_L	8260B	1,1,2-Trichloroethane	0.1	ug/L	U	8/13/2008 12:30:00 PM	Primary Sample	1105459	Lancaster	1785319.7529	268025.9501	Yes	
RMHF	RD-30	RD-30_081308_01_L	8260B	1,1-Dichloroethane	0.1	ug/L	J	8/13/2008 12:30:00 PM	Primary Sample	1105459	Lancaster	1785319.7529	268025.9501	Yes	
RMHF	RD-30	RD-30_081308_01_L	8260B	1,1-Dichloroethene	0.2	ug/L	J	8/13/2008 12:30:00 PM	Primary Sample	1105459	Lancaster	1785319.7529	268025.9501	Yes	
RMHF	RD-30	RD-30_081308_01_L	8270C	1,2,4-Trichlorobenzene	1	ug/L	U	8/13/2008 12:30:00 PM	Primary Sample	1105459	Lancaster	1785319.7529	268025.9501	Yes	
RMHF	RD-30	RD-30_081308_01_L	8260B	1,2-Dichlorobenzene	0.1	ug/L	U	8/13/2008 12:30:00 PM	Primary Sample	1105459	Lancaster	1785319.7529	268025.9501	Yes	
RMHF	RD-30	RD-30_081308_01_L	8260B	1,2-Dichloroethane	0.1	ug/L	U	8/13/2008 12:30:00 PM	Primary Sample	1105459	Lancaster	1785319.7529	268025.9501	Yes	
RMHF	RD-30	RD-30_081308_01_L	8260B	1,2-Dichloropropane	0.1	ug/L	U	8/13/2008 12:30:00 PM	Primary Sample	1105459	Lancaster	1785319.7529	268025.9501	Yes	
RMHF	RD-30	RD-30_081308_01_L	8270C	1,2-Diphenylhydrazine	1	ug/L	U	8/13/2008 12:30:00 PM	Primary Sample	1105459	Lancaster	1785319.7529	268025.9501	Yes	
RMHF	RD-30	RD-30_081308_01_L	8260B	1,3-Dichlorobenzene	0.1	ug/L	U	8/13/2008 12:30:00 PM	Primary Sample	1105459	Lancaster	1785319.7529	268025.9501	Yes	
RMHF	RD-30	RD-30_081308_01_L	8270C	1,3-Dinitrobenzene	2	ug/L	U	8/13/2008 12:30:00 PM	Primary Sample	1105459	Lancaster	1785319.7529	268025.9501	Yes	
RMHF	RD-30	RD-30_081308_01_L	8260B	1,4-Dichlorobenzene	0.1	ug/L	U	8/13/2008 12:30:00 PM	Primary Sample	1105459	Lancaster	1785319.7529	268025.9501	Yes	
RMHF	RD-30	RD-30_081308_01_L	8270C	2,4,6-Trichlorophenol	1	ug/L	U	8/13/2008 12:30:00 PM	Primary Sample	1105459	Lancaster	1785319.7529	268025.9501	Yes	
RMHF	RD-30	RD-30_081308_01_L	8270C	2,4-Dichlorophenol	1	ug/L	U	8/13/2008 12:30:00 PM	Primary Sample	1105459	Lancaster	1785319.7529	268025.9501	Yes	
RMHF	RD-30	RD-30_081308_01_L	8270C	2,4-Dimethylphenol	3	ug/L	U	8/13/2008 12:30:00 PM	Primary Sample	1105459	Lancaster	1785319.7529	268025.9501	Yes	

Group 7 RFI Bundle Report
Groundwater Data Used for Characterization
Santa Susana Field Laboratory

RFI Site	Well ID	Sample ID	Analytical Method	Analyte	Result	Units	Qualifier Code	Collection Date	Sample Type	Sample Delivery Group	Analytical Laboratory	Easting	Northing	Included in Risk Assessment	Rationale for Risk Exclusion
RMHF	RD-30	RD-30_081308_01_L	8270C	2,4-Dinitrophenol	20	ug/L	U	8/13/2008 12:30:00 PM	Primary Sample	1105459	Lancaster	1785319.7529	268025.9501	Yes	
RMHF	RD-30	RD-30_081308_01_L	8270C	2,4-Dinitrotoluene	1	ug/L	U	8/13/2008 12:30:00 PM	Primary Sample	1105459	Lancaster	1785319.7529	268025.9501	Yes	
RMHF	RD-30	RD-30_081308_01_L	8270C	2,6-Dinitrotoluene	1	ug/L	U	8/13/2008 12:30:00 PM	Primary Sample	1105459	Lancaster	1785319.7529	268025.9501	Yes	
RMHF	RD-30	RD-30_081308_01_L	8270C	2-Chloronaphthalene	2	ug/L	U	8/13/2008 12:30:00 PM	Primary Sample	1105459	Lancaster	1785319.7529	268025.9501	Yes	
RMHF	RD-30	RD-30_081308_01_L	8270C	2-Chlorophenol	1	ug/L	U	8/13/2008 12:30:00 PM	Primary Sample	1105459	Lancaster	1785319.7529	268025.9501	Yes	
RMHF	RD-30	RD-30_081308_01_L	8260B	2-Hexanone	1	ug/L	U	8/13/2008 12:30:00 PM	Primary Sample	1105459	Lancaster	1785319.7529	268025.9501	Yes	
RMHF	RD-30	RD-30_081308_01_L	8270C	2-Nitrophenol	1	ug/L	U	8/13/2008 12:30:00 PM	Primary Sample	1105459	Lancaster	1785319.7529	268025.9501	Yes	
RMHF	RD-30	RD-30_081308_01_L	8270C	3,3'-Dichlorobenzidine	2	ug/L	U	8/13/2008 12:30:00 PM	Primary Sample	1105459	Lancaster	1785319.7529	268025.9501	Yes	
RMHF	RD-30	RD-30_081308_01_L	8270C	4,6-Dinitro-o-cresol	5	ug/L	U	8/13/2008 12:30:00 PM	Primary Sample	1105459	Lancaster	1785319.7529	268025.9501	Yes	
RMHF	RD-30	RD-30_081308_01_L	8270C	4-Bromophenyl phenyl ether	1	ug/L	U	8/13/2008 12:30:00 PM	Primary Sample	1105459	Lancaster	1785319.7529	268025.9501	Yes	
RMHF	RD-30	RD-30_081308_01_L	8270C	4-Chlorophenylphenyl ether	2	ug/L	U	8/13/2008 12:30:00 PM	Primary Sample	1105459	Lancaster	1785319.7529	268025.9501	Yes	
RMHF	RD-30	RD-30_081308_01_L	8270C	4-Nitrophenol	10	ug/L	U	8/13/2008 12:30:00 PM	Primary Sample	1105459	Lancaster	1785319.7529	268025.9501	Yes	
RMHF	RD-30	RD-30_081308_01_L	8270C	Acenaphthene	1	ug/L	U	8/13/2008 12:30:00 PM	Primary Sample	1105459	Lancaster	1785319.7529	268025.9501	Yes	
RMHF	RD-30	RD-30_081308_01_L	8270C	Acenaphthylene	1	ug/L	U	8/13/2008 12:30:00 PM	Primary Sample	1105459	Lancaster	1785319.7529	268025.9501	Yes	
RMHF	RD-30	RD-30_081308_01_L	8260B	Acetone	3	ug/L	U	8/13/2008 12:30:00 PM	Primary Sample	1105459	Lancaster	1785319.7529	268025.9501	Yes	
RMHF	RD-30	RD-30_081308_01_L	8270C	Anthracene	1	ug/L	U	8/13/2008 12:30:00 PM	Primary Sample	1105459	Lancaster	1785319.7529	268025.9501	Yes	
RMHF	RD-30	RD-30_081308_01_L	6020	Antimony, Dissolved	0.3	ug/L	U	8/13/2008 12:30:00 PM	Primary Sample	1105459	Lancaster	1785319.7529	268025.9501	Yes	
RMHF	RD-30	RD-30_081308_01_L	6020	Arsenic, Dissolved	0.95	ug/L	U	8/13/2008 12:30:00 PM	Primary Sample	1105459	Lancaster	1785319.7529	268025.9501	Yes	
RMHF	RD-30	RD-30_081308_01_L	6010B	Barium, Dissolved	42.1	ug/L		8/13/2008 12:30:00 PM	Primary Sample	1105459	Lancaster	1785319.7529	268025.9501	Yes	
RMHF	RD-30	RD-30_081308_01_L	8260B	Benzene	0.1	ug/L	U	8/13/2008 12:30:00 PM	Primary Sample	1105459	Lancaster	1785319.7529	268025.9501	Yes	
RMHF	RD-30	RD-30_081308_01_L	8270C	Benzidine	20	ug/L	U	8/13/2008 12:30:00 PM	Primary Sample	1105459	Lancaster	1785319.7529	268025.9501	Yes	
RMHF	RD-30	RD-30_081308_01_L	8270C	Benzo(a)anthracene	1	ug/L	U	8/13/2008 12:30:00 PM	Primary Sample	1105459	Lancaster	1785319.7529	268025.9501	Yes	
RMHF	RD-30	RD-30_081308_01_L	8270C	Benzo(a)pyrene	1	ug/L	U	8/13/2008 12:30:00 PM	Primary Sample	1105459	Lancaster	1785319.7529	268025.9501	Yes	
RMHF	RD-30	RD-30_081308_01_L	8270C	Benzo(b)fluoranthene	1	ug/L	U	8/13/2008 12:30:00 PM	Primary Sample	1105459	Lancaster	1785319.7529	268025.9501	Yes	
RMHF	RD-30	RD-30_081308_01_L	8270C	Benzo(ghi)perylene	1	ug/L	U	8/13/2008 12:30:00 PM	Primary Sample	1105459	Lancaster	1785319.7529	268025.9501	Yes	
RMHF	RD-30	RD-30_081308_01_L	8270C	Benzo(k)fluoranthene	1	ug/L	U	8/13/2008 12:30:00 PM	Primary Sample	1105459	Lancaster	1785319.7529	268025.9501	Yes	
RMHF	RD-30	RD-30_081308_01_L	6020	Beryllium, Dissolved	0.86	ug/L		8/13/2008 12:30:00 PM	Primary Sample	1105459	Lancaster	1785319.7529	268025.9501	Yes	
RMHF	RD-30	RD-30_081308_01_L	8270C	bis(2-Chloroethoxy)methane	1	ug/L	U	8/13/2008 12:30:00 PM	Primary Sample	1105459	Lancaster	1785319.7529	268025.9501	Yes	
RMHF	RD-30	RD-30_081308_01_L	8270C	bis(2-Chloroethyl) ether	1	ug/L	U	8/13/2008 12:30:00 PM	Primary Sample	1105459	Lancaster	1785319.7529	268025.9501	Yes	
RMHF	RD-30	RD-30_081308_01_L	8270C	bis(2-Chloroisopropyl) ether	1	ug/L	U	8/13/2008 12:30:00 PM	Primary Sample	1105459	Lancaster	1785319.7529	268025.9501	Yes	
RMHF	RD-30	RD-30_081308_01_L	8270C	bis(2-Ethylhexyl) phthalate	2	ug/L	U	8/13/2008 12:30:00 PM	Primary Sample	1105459	Lancaster	1785319.7529	268025.9501	Yes	
RMHF	RD-30	RD-30_081308_01_L	8260B	Bromodichloromethane	0.1	ug/L	U	8/13/2008 12:30:00 PM	Primary Sample	1105459	Lancaster	1785319.7529	268025.9501	Yes	
RMHF	RD-30	RD-30_081308_01_L	8260B	Bromoform	0.1	ug/L	U	8/13/2008 12:30:00 PM	Primary Sample	1105459	Lancaster	1785319.7529	268025.9501	Yes	
RMHF	RD-30	RD-30_081308_01_L	8260B	Bromomethane	0.1	ug/L	U	8/13/2008 12:30:00 PM	Primary Sample	1105459	Lancaster	1785319.7529	268025.9501	Yes	
RMHF	RD-30	RD-30_081308_01_L	8270C	Butyl benzyl phthalate	2	ug/L	U	8/13/2008 12:30:00 PM	Primary Sample	1105459	Lancaster	1785319.7529	268025.9501	Yes	
RMHF	RD-30	RD-30_081308_01_L	6020	Cadmium, Dissolved	0.21	ug/L	U	8/13/2008 12:30:00 PM	Primary Sample	1105459	Lancaster	1785319.7529	268025.9501	Yes	
RMHF	RD-30	RD-30_081308_01_L	8260B	Carbon Disulfide	0.4	ug/L	U	8/13/2008 12:30:00 PM	Primary Sample	1105459	Lancaster	1785319.7529	268025.9501	Yes	
RMHF	RD-30	RD-30_081308_01_L	8260B	Carbon Tetrachloride	0.1	ug/L	U	8/13/2008 12:30:00 PM	Primary Sample	1105459	Lancaster	1785319.7529	268025.9501	Yes	
RMHF	RD-30	RD-30_081308_01_L	8260B	Chlorobenzene	0.1	ug/L	U	8/13/2008 12:30:00 PM	Primary Sample	1105459	Lancaster	1785319.7529	268025.9501	Yes	
RMHF	RD-30	RD-30_081308_01_L	8260B	Chloroethane	0.1	ug/L	U	8/13/2008 12:30:00 PM	Primary Sample	1105459	Lancaster	1785319.7529	268025.9501	Yes	
RMHF	RD-30	RD-30_081308_01_L	8260B	Chloroform	0.1	ug/L	U	8/13/2008 12:30:00 PM	Primary Sample	1105459	Lancaster	1785319.7529	268025.9501	Yes	
RMHF	RD-30	RD-30_081308_01_L	8260B	Chloromethane	0.2	ug/L	U	8/13/2008 12:30:00 PM	Primary Sample	1105459	Lancaster	1785319.7529	268025.9501	Yes	
RMHF	RD-30	RD-30_081308_01_L	6020	Chromium, Dissolved	0.68	ug/L	U	8/13/2008 12:30:00 PM	Primary Sample	1105459	Lancaster	1785319.7529	268025.9501	Yes	
RMHF	RD-30	RD-30_081308_01_L	8270C	Chrysene	1	ug/L	U	8/13/2008 12:30:00 PM	Primary Sample	1105459	Lancaster	1785319.7529	268025.9501	Yes	
RMHF	RD-30	RD-30_081308_01_L	8260B	cis-1,2-Dichloroethene	0.6	ug/L		8/13/2008 12:30:00 PM	Primary Sample	1105459	Lancaster	1785319.7529	268025.9501	Yes	
RMHF	RD-30	RD-30_081308_01_L	8260B	cis-1,3-Dichloropropene	0.1	ug/L	U	8/13/2008 12:30:00 PM	Primary Sample	1105459	Lancaster	1785319.7529	268025.9501	Yes	
RMHF	RD-30	RD-30_081308_01_L	6010B	Cobalt, Dissolved	2.1	UG/L	U	8/13/2008 12:30:00 PM	Primary Sample	1105459	Lancaster	1785319.7529	268025.9501	Yes	
RMHF	RD-30	RD-30_081308_01_L	6020	Copper, Dissolved	1.4	ug/L	J	8/13/2008 12:30:00 PM	Primary Sample	1105459	Lancaster	1785319.7529	268025.9501	Yes	
RMHF	RD-30	RD-30_081308_01_L	8270C	Dibenzo(a,h)anthracene	1	ug/L	U	8/13/2008 12:30:00 PM	Primary Sample	1105459	Lancaster	1785319.7529	268025.9501	Yes	
RMHF	RD-30	RD-30_081308_01_L	8260B	Dibromochloromethane	0.1	ug/L	U	8/13/2008 12:30:00 PM	Primary Sample	1105459	Lancaster	1785319.7529	268025.9501	Yes	
RMHF	RD-30	RD-30_081308_01_L	8015M	Diesel Range Organics (C12-C14)	0.19	mg/L	U	8/13/2008 12:30:00 PM	Primary Sample	1105459	Lancaster	1785319.7529	268025.9501	Yes	
RMHF	RD-30	RD-30_081308_01_L	8015M	Diesel Range Organics (C15-C20)	0.19	mg/L	U	8/13/2008 12:30:00 PM	Primary Sample	1105459	Lancaster	1785319.7529	268025.9501	Yes	
RMHF	RD-30	RD-30_081308_01_L	8015M	Diesel Range Organics (C21-C30)	0.19	mg/L	U	8/13/2008 12:30:00 PM	Primary Sample	1105459	Lancaster	1785319.7529	268025.9501	Yes	
RMHF	RD-30	RD-30_081308_01_L	8015M	Diesel Range Organics (C8-C11)	0.19	mg/L	U	8/13/2008 12:30:00 PM	Primary Sample	1105459	Lancaster	1785319.7529	268025.9501	Yes	
RMHF	RD-30	RD-30_081308_01_L	8015M	Diesel Range Organics (C8-C30)	0.19	mg/L	U	8/13/2008 12:30:00 PM	Primary Sample	1105459	Lancaster	1785319.7529	268025.9501	Yes	
RMHF	RD-30	RD-30_081308_01_L	8270C	Diethyl phthalate	2	ug/L	U	8/13/2008 12:30:00 PM	Primary Sample	1105459	Lancaster	1785319.7529	268025.9501	Yes	
RMHF	RD-30	RD-30_081308_01_L	8270C	Dimethyl phthalate	2	ug/L	U	8/13/2008 12:30:00 PM	Primary Sample	1105459	Lancaster	1785319.7529	268025.9501	Yes	
RMHF	RD-30	RD-30_081308_01_L	8270C	Di-n-butyl phthalate	2	ug/L	U	8/13/2008 12:30:00 PM	Primary Sample	1105459	Lancaster	1785319.7529	268025.9501	Yes	
RMHF	RD-30	RD-30_081308_01_L	8270C	Di-n-octyl phthalate	2	ug/L	U	8/13/2008 12:30:00 PM	Primary Sample	1105459	Lancaster	1785319.7529	268025.9501	Yes	
RMHF	RD-30	RD-30_081308_01_L	8260B	Ethylbenzene	0.1	ug/L	U	8/13/2008 12:30:00 PM	Primary Sample	1105459	Lancaster	1785319.7529	268025.9501	Yes	
RMHF	RD-30	RD-30_081308_01_L	8270C	Fluoranthene	1	ug/L	U	8/13/2008 12:30:00 PM	Primary Sample	1105459	Lancaster	1785319.7529	268025.9501	Yes	
RMHF	RD-30	RD-30_081308_01_L	8270C	Fluorene	1	ug/L	U	8/13/2008 12:30:00 PM	Primary Sample	1105459	Lancaster	1785319.7529	268025.9501	Yes	
RMHF	RD-30	RD-30_081308_01_L	8270C	Hexachlorobenzene	1	ug/L	U	8/13/2008 12:30:00 PM	Primary Sample	1105459	Lancaster	1785319.7529	268025.9501	Yes	
RMHF	RD-30	RD-30_081308_01_L	8270C	Hexachlorobutadiene	1	ug/L	U	8/13/2008 12:30:00 PM	Primary Sample	1105459	Lancaster	1785319.7529	268025.9501	Yes	
RMHF	RD-30	RD-30_081308_01_L	8270C	Hexachloroethane	1	ug/L	U	8/13/2008 12:30:00 PM	Primary Sample	1105459	Lancaster	1785319.7529	268025.9501	Yes	
RMHF	RD-30	RD-30_081308_01_L	8270C	Indeno(1,2,3-cd)pyrene	1	ug/L	U	8/13/2008 12:30:00 PM	Primary Sample	1105459	Lancaster	1785319.7529	268025.9501	Yes	
RMHF	RD-30	RD-30_081308_01_L	6010B	Iron, Dissolved	510	ug/L		8/13/2008 12:30:00 PM	Primary Sample	1105459	Lancaster	1785319.7529	268025.9501	No	No chemical information presented useful in quantitative risk analysis
RMHF	RD-30	RD-30_081308_01_L	8270C	Isophorone	1	ug/L	U	8/13/2008 12:30:00 PM	Primary Sample	1105459	Lancaster	1785319.7529	268025.9501	Yes	
RMHF	RD-30	RD-30_081308_01_L	6020	Lead, Dissolved	0.18	ug/L	J	8/13/2008 12:30:00 PM	Primary Sample	1105459	Lancaster	1785319.7529	268025.9501	Yes	
RMHF	RD-30	RD-30_081308_01_L	6010B	Manganese, Dissolved	101	ug/L		8/13/2008 12:30:00 PM	Primary Sample	1105459	Lancaster	1785319.7529	268025.9501	Yes	
RMHF	RD-30	RD-30_081308_01_L	7470A	Mercury, Dissolved	0.056	ug/L	U	8/13/2008 12:30:00 PM	Primary Sample	1105459	Lancaster	1785319.7529	268025.9501	Yes	
RMHF	RD-30	RD-30_081308_01_L	8260B	Methyl ethyl ketone	1	ug/L	U	8/13/2008 12:30:00 PM	Primary Sample	1105459	Lancaster	1785319.7529	268025.9501	Yes	
RMHF	RD-30	RD-30_081308_01_L	8260B	Methyl isobutyl ketone (MIBK)	1	ug/L	U	8/13/2008 12:30:00 PM	Primary Sample	1105459	Lancaster	1785319.7529	268025.9501	Yes	
RMHF	RD-30	RD-30_081308_01_L	8260B	Methylene chloride	0.2	ug/L	U	8/13/2008 12:30:00 PM	Primary Sample	1105459	Lancaster	1785319.7529	268025.9501	Yes	
RMHF	RD-30	RD-30_081308_01_L	6010B	Molybdenum, Dissolved	4.9	ug/L	U	8/13/2008 12:30:00 PM	Primary Sample	1105459	Lancaster	1785319.7529	268025.9501	Yes	
RMHF	RD-30	RD-30_081308_01_L	8260B	m-Xylene & p-Xylene	0.1	ug/L	U	8/13/2008 12:30:00 PM	Primary Sample	1105459	Lancaster	1785319.7529	268025.9501	Yes	
RMHF	RD-30	RD-30_081308_01_L	8270C	Naphthalene	1	ug/L	U	8/13/2008 12:30:00 PM	Primary Sample	1105459	Lancaster	1785319.7529	268025.9501	Yes	
RMHF	RD-30	RD-30_081308_01_L	6020	Nickel, Dissolved	1.2	ug/L	J	8/13/2008 12:30:00 PM	Primary Sample	1105459	Lancaster	1785319.7529	268025.9501	Yes	
RMHF	RD-30	RD-30_081308_01_L	8270C	Nitrobenzene	1	ug/L	U	8/13/2008 12:30:00 PM	Primary Sample	1105459	Lancaster	1785319.7529	268025.9501	Yes	
RMHF	RD-30	RD-30_081308_01_L	8270C	n-Nitrosodimethylamine	2	ug/L	U	8/13/2008 12:30:00 PM	Primary Sample	1105459	Lancaster	1785319.7529	268025.9501	Yes	
RMHF	RD-30	RD-30_081308_01_L	8270C	n-Nitrosodi-n-propylamine	1	ug/L	U	8/13/2008 12:30:00 PM	Primary Sample	1105459	Lancaster	1785319.7529	268025.9501	Yes	
RMHF	RD-30	RD-30_081308_01_L	8270C	n-Nitrosodiphenylamine	2	ug/L	U	8/13/2008 12:30:00 PM	Primary Sample	1105459	Lancaster	1785319.7529	268025.9501	Yes	

RFI Site	Well ID	Sample ID	Analytical Method	Analyte	Result	Units	Qualifier Code	Collection Date	Sample Type	Sample Delivery Group	Analytical Laboratory	Easting	Northing	Included in Risk Assessment	Rationale for Risk Exclusion
RMHF	RD-30	RD-30_081308_01_L	8260B	o-Xylene	0.1	ug/L	U	8/13/2008 12:30:00 PM	Primary Sample	1105459	Lancaster	1785319.7529	268025.9501	Yes	
RMHF	RD-30	RD-30_081308_01_L	8270C	p-Chloro-m-cresol	1	ug/L	U	8/13/2008 12:30:00 PM	Primary Sample	1105459	Lancaster	1785319.7529	268025.9501	Yes	
RMHF	RD-30	RD-30_081308_01_L	8270C	Pentachlorophenol	3	ug/L	U	8/13/2008 12:30:00 PM	Primary Sample	1105459	Lancaster	1785319.7529	268025.9501	Yes	
RMHF	RD-30	RD-30_081308_01_L	8270C	Phenanthrene	1	ug/L	U	8/13/2008 12:30:00 PM	Primary Sample	1105459	Lancaster	1785319.7529	268025.9501	Yes	
RMHF	RD-30	RD-30_081308_01_L	8270C	Phenol	1	ug/L	U	8/13/2008 12:30:00 PM	Primary Sample	1105459	Lancaster	1785319.7529	268025.9501	Yes	
RMHF	RD-30	RD-30_081308_01_L	6020	Selenium, Dissolved	1.3	ug/L	J	8/13/2008 12:30:00 PM	Primary Sample	1105459	Lancaster	1785319.7529	268025.9501	Yes	
RMHF	RD-30	RD-30_081308_01_L	6020	Silver, Dissolved	0.15	ug/L	J	8/13/2008 12:30:00 PM	Primary Sample	1105459	Lancaster	1785319.7529	268025.9501	Yes	
RMHF	RD-30	RD-30_081308_01_L	8260B	Tetrachloroethene	0.6	ug/L		8/13/2008 12:30:00 PM	Primary Sample	1105459	Lancaster	1785319.7529	268025.9501	Yes	
RMHF	RD-30	RD-30_081308_01_L	6020	Thallium, Dissolved	0.15	ug/L	U	8/13/2008 12:30:00 PM	Primary Sample	1105459	Lancaster	1785319.7529	268025.9501	Yes	
RMHF	RD-30	RD-30_081308_01_L	8260B	Toluene	0.1	ug/L	U	8/13/2008 12:30:00 PM	Primary Sample	1105459	Lancaster	1785319.7529	268025.9501	Yes	
RMHF	RD-30	RD-30_081308_01_L	8260B	trans-1,2-Dichloroethene	0.1	ug/L	U	8/13/2008 12:30:00 PM	Primary Sample	1105459	Lancaster	1785319.7529	268025.9501	Yes	
RMHF	RD-30	RD-30_081308_01_L	8260B	trans-1,3-Dichloropropene	0.1	ug/L	U	8/13/2008 12:30:00 PM	Primary Sample	1105459	Lancaster	1785319.7529	268025.9501	Yes	
RMHF	RD-30	RD-30_081308_01_L	8260B	Trichloroethene	11	ug/L		8/13/2008 12:30:00 PM	Primary Sample	1105459	Lancaster	1785319.7529	268025.9501	Yes	
RMHF	RD-30	RD-30_081308_01_L	8260B	Trichlorofluoromethane	0.1	ug/L	U	8/13/2008 12:30:00 PM	Primary Sample	1105459	Lancaster	1785319.7529	268025.9501	Yes	
RMHF	RD-30	RD-30_081308_01_L	6010B	Vanadium, Dissolved	2.5	ug/L	U	8/13/2008 12:30:00 PM	Primary Sample	1105459	Lancaster	1785319.7529	268025.9501	Yes	
RMHF	RD-30	RD-30_081308_01_L	8260B	Vinyl chloride	0.1	ug/L	U	8/13/2008 12:30:00 PM	Primary Sample	1105459	Lancaster	1785319.7529	268025.9501	Yes	
RMHF	RD-30	RD-30_081308_01_L	6010B	Zinc, Dissolved	25	ug/L		8/13/2008 12:30:00 PM	Primary Sample	1105459	Lancaster	1785319.7529	268025.9501	Yes	
RMHF	RD-30	RD-30_082107_01_L	8260B	1,1,1-Trichloroethane	0.1	ug/L	U	8/21/2007 12:17:00 PM	Primary Sample	1052675	Lancaster	1785319.7529	268025.9501	Yes	
RMHF	RD-30	RD-30_082107_01_L	8260B	1,1,2,2-Tetrachloroethane	0.1	ug/L	U	8/21/2007 12:17:00 PM	Primary Sample	1052675	Lancaster	1785319.7529	268025.9501	Yes	
RMHF	RD-30	RD-30_082107_01_L	8260B	1,1,2-Trichloro-1,2,2-trifluoroethane	2.5	ug/L		8/21/2007 12:17:00 PM	Primary Sample	1052675	Lancaster	1785319.7529	268025.9501	Yes	
RMHF	RD-30	RD-30_082107_01_L	8260B	1,1,2-Trichloroethane	0.1	ug/L	U	8/21/2007 12:17:00 PM	Primary Sample	1052675	Lancaster	1785319.7529	268025.9501	Yes	
RMHF	RD-30	RD-30_082107_01_L	8260B	1,1-Dichloroethane	0.1	ug/L	J	8/21/2007 12:17:00 PM	Primary Sample	1052675	Lancaster	1785319.7529	268025.9501	Yes	
RMHF	RD-30	RD-30_082107_01_L	8260B	1,1-Dichloroethene	0.2	ug/L	J	8/21/2007 12:17:00 PM	Primary Sample	1052675	Lancaster	1785319.7529	268025.9501	Yes	
RMHF	RD-30	RD-30_082107_01_L	8260B	1,2-Dichlorobenzene	0.1	ug/L	U	8/21/2007 12:17:00 PM	Primary Sample	1052675	Lancaster	1785319.7529	268025.9501	Yes	
RMHF	RD-30	RD-30_082107_01_L	8260B	1,2-Dichloroethane	0.1	ug/L	U	8/21/2007 12:17:00 PM	Primary Sample	1052675	Lancaster	1785319.7529	268025.9501	Yes	
RMHF	RD-30	RD-30_082107_01_L	8260B	1,2-Dichloropropane	0.1	ug/L	U	8/21/2007 12:17:00 PM	Primary Sample	1052675	Lancaster	1785319.7529	268025.9501	Yes	
RMHF	RD-30	RD-30_082107_01_L	8260B	1,3-Dichlorobenzene	0.1	ug/L	U	8/21/2007 12:17:00 PM	Primary Sample	1052675	Lancaster	1785319.7529	268025.9501	Yes	
RMHF	RD-30	RD-30_082107_01_L	8260B	1,4-Dichlorobenzene	0.1	ug/L	U	8/21/2007 12:17:00 PM	Primary Sample	1052675	Lancaster	1785319.7529	268025.9501	Yes	
RMHF	RD-30	RD-30_082107_01_L	8260B	2-Hexanone	1	ug/L	U	8/21/2007 12:17:00 PM	Primary Sample	1052675	Lancaster	1785319.7529	268025.9501	Yes	
RMHF	RD-30	RD-30_082107_01_L	8260B	Acetone	3	ug/L	U	8/21/2007 12:17:00 PM	Primary Sample	1052675	Lancaster	1785319.7529	268025.9501	Yes	
RMHF	RD-30	RD-30_082107_01_L	8260B	Benzene	0.1	ug/L	U	8/21/2007 12:17:00 PM	Primary Sample	1052675	Lancaster	1785319.7529	268025.9501	Yes	
RMHF	RD-30	RD-30_082107_01_L	8260B	Bromodichloromethane	0.1	ug/L	U	8/21/2007 12:17:00 PM	Primary Sample	1052675	Lancaster	1785319.7529	268025.9501	Yes	
RMHF	RD-30	RD-30_082107_01_L	8260B	Bromoform	0.1	ug/L	U	8/21/2007 12:17:00 PM	Primary Sample	1052675	Lancaster	1785319.7529	268025.9501	Yes	
RMHF	RD-30	RD-30_082107_01_L	8260B	Bromomethane	0.1	ug/L	U	8/21/2007 12:17:00 PM	Primary Sample	1052675	Lancaster	1785319.7529	268025.9501	Yes	
RMHF	RD-30	RD-30_082107_01_L	8260B	Carbon Disulfide	0.1	ug/L	U	8/21/2007 12:17:00 PM	Primary Sample	1052675	Lancaster	1785319.7529	268025.9501	Yes	
RMHF	RD-30	RD-30_082107_01_L	8260B	Carbon Tetrachloride	0.1	ug/L	U	8/21/2007 12:17:00 PM	Primary Sample	1052675	Lancaster	1785319.7529	268025.9501	Yes	
RMHF	RD-30	RD-30_082107_01_L	8260B	Chlorobenzene	0.1	ug/L	U	8/21/2007 12:17:00 PM	Primary Sample	1052675	Lancaster	1785319.7529	268025.9501	Yes	
RMHF	RD-30	RD-30_082107_01_L	8260B	Chloroethane	0.1	ug/L	U	8/21/2007 12:17:00 PM	Primary Sample	1052675	Lancaster	1785319.7529	268025.9501	Yes	
RMHF	RD-30	RD-30_082107_01_L	8260B	Chloroform	0.1	ug/L	J	8/21/2007 12:17:00 PM	Primary Sample	1052675	Lancaster	1785319.7529	268025.9501	Yes	
RMHF	RD-30	RD-30_082107_01_L	8260B	Chloromethane	0.1	ug/L	U	8/21/2007 12:17:00 PM	Primary Sample	1052675	Lancaster	1785319.7529	268025.9501	Yes	
RMHF	RD-30	RD-30_082107_01_L	8260B	cis-1,2-Dichloroethene	0.7	ug/L		8/21/2007 12:17:00 PM	Primary Sample	1052675	Lancaster	1785319.7529	268025.9501	Yes	
RMHF	RD-30	RD-30_082107_01_L	8260B	cis-1,3-Dichloropropene	0.1	ug/L	U	8/21/2007 12:17:00 PM	Primary Sample	1052675	Lancaster	1785319.7529	268025.9501	Yes	
RMHF	RD-30	RD-30_082107_01_L	8260B	Dibromochloromethane	0.1	ug/L	U	8/21/2007 12:17:00 PM	Primary Sample	1052675	Lancaster	1785319.7529	268025.9501	Yes	
RMHF	RD-30	RD-30_082107_01_L	8260B	Ethylbenzene	0.1	ug/L	U	8/21/2007 12:17:00 PM	Primary Sample	1052675	Lancaster	1785319.7529	268025.9501	Yes	
RMHF	RD-30	RD-30_082107_01_L	8260B	Methyl ethyl ketone	1	ug/L	U	8/21/2007 12:17:00 PM	Primary Sample	1052675	Lancaster	1785319.7529	268025.9501	Yes	
RMHF	RD-30	RD-30_082107_01_L	8260B	Methyl isobutyl ketone (MIBK)	1	ug/L	U	8/21/2007 12:17:00 PM	Primary Sample	1052675	Lancaster	1785319.7529	268025.9501	Yes	
RMHF	RD-30	RD-30_082107_01_L	8260B	Methylene chloride	0.2	ug/L	U	8/21/2007 12:17:00 PM	Primary Sample	1052675	Lancaster	1785319.7529	268025.9501	Yes	
RMHF	RD-30	RD-30_082107_01_L	8260B	m-Xylene & p-Xylene	0.1	ug/L	U	8/21/2007 12:17:00 PM	Primary Sample	1052675	Lancaster	1785319.7529	268025.9501	Yes	
RMHF	RD-30	RD-30_082107_01_L	8260B	o-Xylene	0.1	ug/L	U	8/21/2007 12:17:00 PM	Primary Sample	1052675	Lancaster	1785319.7529	268025.9501	Yes	
RMHF	RD-30	RD-30_082107_01_L	8260B	Tetrachloroethene	0.7	ug/L		8/21/2007 12:17:00 PM	Primary Sample	1052675	Lancaster	1785319.7529	268025.9501	Yes	
RMHF	RD-30	RD-30_082107_01_L	8260B	Toluene	0.1	ug/L	U	8/21/2007 12:17:00 PM	Primary Sample	1052675	Lancaster	1785319.7529	268025.9501	Yes	
RMHF	RD-30	RD-30_082107_01_L	8260B	trans-1,2-Dichloroethene	0.1	ug/L	U	8/21/2007 12:17:00 PM	Primary Sample	1052675	Lancaster	1785319.7529	268025.9501	Yes	
RMHF	RD-30	RD-30_082107_01_L	8260B	trans-1,3-Dichloropropene	0.1	ug/L	U	8/21/2007 12:17:00 PM	Primary Sample	1052675	Lancaster	1785319.7529	268025.9501	Yes	
RMHF	RD-30	RD-30_082107_01_L	8260B	Trichloroethene	12	ug/L		8/21/2007 12:17:00 PM	Primary Sample	1052675	Lancaster	1785319.7529	268025.9501	Yes	
RMHF	RD-30	RD-30_082107_01_L	8260B	Trichlorofluoromethane	0.1	ug/L	U	8/21/2007 12:17:00 PM	Primary Sample	1052675	Lancaster	1785319.7529	268025.9501	Yes	
RMHF	RD-30	RD-30_082107_01_L	8260B	Vinyl chloride	0.1	ug/L	U	8/21/2007 12:17:00 PM	Primary Sample	1052675	Lancaster	1785319.7529	268025.9501	Yes	
RMHF	RD-30	RD-30_082905_01_D	8260B	1,1,1-Trichloroethane	0.3	ug/L	U	8/29/2005 2:15:00 PM	Primary Sample	IOH2383	Del Mar	1785319.7529	268025.9501	Yes	
RMHF	RD-30	RD-30_082905_01_D	8260B	1,1,2,2-Tetrachloroethane	0.24	ug/L	U	8/29/2005 2:15:00 PM	Primary Sample	IOH2383	Del Mar	1785319.7529	268025.9501	Yes	
RMHF	RD-30	RD-30_082905_01_D	8260B	1,1,2-Trichloro-1,2,2-trifluoroethane	1.6	ug/L	J	8/29/2005 2:15:00 PM	Primary Sample	IOH2383	Del Mar	1785319.7529	268025.9501	Yes	
RMHF	RD-30	RD-30_082905_01_D	8260B	1,1,2-Trichloroethane	0.3	ug/L	U	8/29/2005 2:15:00 PM	Primary Sample	IOH2383	Del Mar	1785319.7529	268025.9501	Yes	
RMHF	RD-30	RD-30_082905_01_D	8260B	1,1-Dichloroethane	0.27	ug/L	U	8/29/2005 2:15:00 PM	Primary Sample	IOH2383	Del Mar	1785319.7529	268025.9501	Yes	
RMHF	RD-30	RD-30_082905_01_D	8260B	1,1-Dichloroethene	0.42	ug/L	U	8/29/2005 2:15:00 PM	Primary Sample	IOH2383	Del Mar	1785319.7529	268025.9501	Yes	
RMHF	RD-30	RD-30_082905_01_D	8260B	1,2-Dichlorobenzene	0.32	ug/L	U	8/29/2005 2:15:00 PM	Primary Sample	IOH2383	Del Mar	1785319.7529	268025.9501	Yes	
RMHF	RD-30	RD-30_082905_01_D	8260B	1,2-Dichloroethane	0.28	ug/L	U	8/29/2005 2:15:00 PM	Primary Sample	IOH2383	Del Mar	1785319.7529	268025.9501	Yes	
RMHF	RD-30	RD-30_082905_01_D	8260B	1,2-Dichloropropane	0.35	ug/L	U	8/29/2005 2:15:00 PM	Primary Sample	IOH2383	Del Mar	1785319.7529	268025.9501	Yes	
RMHF	RD-30	RD-30_082905_01_D	8260B	1,3-Dichlorobenzene	0.35	ug/L	U	8/29/2005 2:15:00 PM	Primary Sample	IOH2383	Del Mar	1785319.7529	268025.9501	Yes	
RMHF	RD-30	RD-30_082905_01_D	8260B	1,4-Dichlorobenzene	0.37	ug/L	U	8/29/2005 2:15:00 PM	Primary Sample	IOH2383	Del Mar	1785319.7529	268025.9501	Yes	
RMHF	RD-30	RD-30_082905_01_D	8260B	2-Hexanone	2.6	ug/L	U	8/29/2005 2:15:00 PM	Primary Sample	IOH2383	Del Mar	1785319.7529	268025.9501	Yes	
RMHF	RD-30	RD-30_082905_01_D	8260B	Acetone	4.5	ug/L	U	8/29/2005 2:15:00 PM	Primary Sample	IOH2383	Del Mar	1785319.7529	268025.9501	Yes	
RMHF	RD-30	RD-30_082905_01_D	8260B	Benzene	0.28	ug/L	U	8/29/2005 2:15:00 PM	Primary Sample	IOH2383	Del Mar	1785319.7529	268025.9501	Yes	
RMHF	RD-30	RD-30_082905_01_D	8260B	Bromodichloromethane	0.3	ug/L	U	8/29/2005 2:15:00 PM	Primary Sample	IOH2383	Del Mar	1785319.7529	268025.9501	Yes	
RMHF	RD-30	RD-30_082905_01_D	8260B	Bromoform	0.32	ug/L	U	8/29/2005 2:15:00 PM	Primary Sample	IOH2383	Del Mar	1785319.7529	268025.9501	Yes	
RMHF	RD-30	RD-30_082905_01_D	8260B	Bromomethane	0.42	ug/L	U	8/29/2005 2:15:00 PM	Primary Sample	IOH2383	Del Mar	1785319.7529	268025.9501	Yes	
RMHF	RD-30	RD-30_082905_01_D	8260B	Carbon Disulfide	0.48	ug/L	U	8/29/2005 2:15:00 PM	Primary Sample	IOH2383	Del Mar	1785319.7529	268025.9501	Yes	
RMHF	RD-30	RD-30_082905_01_D	8260B	Carbon Tetrachloride	0.28	ug/L	U	8/29/2005 2:15:00 PM	Primary Sample	IOH2383	Del Mar	1785319.7529	268025.9501	Yes	
RMHF	RD-30	RD-30_082905_01_D	8260B	Chlorobenzene	0.36	ug/L	U	8/29/2005 2:15:00 PM	Primary Sample	IOH2383	Del Mar	1785319.7529	268025.9501	Yes	
RMHF	RD-30	RD-30_082905_01_D	8260B	Chloroethane	0.33	ug/L	U	8/29/2005 2:15:00 PM	Primary Sample	IOH2383	Del Mar	1785319.7529	268025.9501	Yes	
RMHF	RD-30	RD-30_082905_01_D	8260B	Chloroform	0.33	ug/L	U	8/29/2005 2:15:00 PM	Primary Sample	IOH2383	Del Mar	1785319.7529	268025.9501	Yes	
RMHF	RD-30	RD-30_082905_01_D	8260B	Chloromethane	0.3	ug/L	U	8/29/2005 2:15:00 PM	Primary Sample	IOH2383	Del Mar	1785319.7529	268025.9501	Yes	
RMHF	RD-30	RD-30_082905_01_D	8260B	cis-1,2-Dichloroethene	0.41	ug/L	J	8/29/2005 2:15:00 PM	Primary Sample	IOH2383	Del Mar	1785319.7529	268025.9501	Yes	
RMHF	RD-30	RD-30_082905_01_D	8260B	cis-1,3-Dichloropropene	0.22	ug/L	U	8/29/2005 2:15:00 PM	Primary Sample	IOH2383	Del Mar	1785319.7529	268025.9501	Yes	
RMHF	RD-30	RD-30_082905_01_D	8260B	Dibromochloromethane	0.28	ug/L	U	8/29/2005 2:15:00 PM	Primary Sample	IOH2383	Del Mar	1785319.7529	268025.9501	Yes	

RFI Site	Well ID	Sample ID	Analytical Method	Analyte	Result	Units	Qualifier Code	Collection Date	Sample Type	Sample Delivery Group	Analytical Laboratory	Easting	Northing	Included in Risk Assessment	Rationale for Risk Exclusion
RMHF	RD-30	RD-30_082905_01_D	8260B	Ethylbenzene	0.25	ug/L	U	8/29/2005 2:15:00 PM	Primary Sample	IOH2383	Del Mar	1785319.7529	268025.9501	Yes	
RMHF	RD-30	RD-30_082905_01_D	8260B	Methyl ethyl ketone	3.8	ug/L	U	8/29/2005 2:15:00 PM	Primary Sample	IOH2383	Del Mar	1785319.7529	268025.9501	Yes	
RMHF	RD-30	RD-30_082905_01_D	8260B	Methyl isobutyl ketone (MIBK)	2.5	ug/L	U	8/29/2005 2:15:00 PM	Primary Sample	IOH2383	Del Mar	1785319.7529	268025.9501	Yes	
RMHF	RD-30	RD-30_082905_01_D	8260B	Methylene chloride	0.51	ug/L	U	8/29/2005 2:15:00 PM	Primary Sample	IOH2383	Del Mar	1785319.7529	268025.9501	Yes	
RMHF	RD-30	RD-30_082905_01_D	8260B	m-Xylene & p-Xylene	0.52	ug/L	U	8/29/2005 2:15:00 PM	Primary Sample	IOH2383	Del Mar	1785319.7529	268025.9501	Yes	
RMHF	RD-30	RD-30_082905_01_D	8260B	o-Xylene	0.24	ug/L	U	8/29/2005 2:15:00 PM	Primary Sample	IOH2383	Del Mar	1785319.7529	268025.9501	Yes	
RMHF	RD-30	RD-30_082905_01_D	8260B	Tetrachloroethene	0.61	ug/L	J	8/29/2005 2:15:00 PM	Primary Sample	IOH2383	Del Mar	1785319.7529	268025.9501	Yes	
RMHF	RD-30	RD-30_082905_01_D	8260B	Toluene	0.36	ug/L	U	8/29/2005 2:15:00 PM	Primary Sample	IOH2383	Del Mar	1785319.7529	268025.9501	Yes	
RMHF	RD-30	RD-30_082905_01_D	8260B	trans-1,2-Dichloroethene	0.27	ug/L	U	8/29/2005 2:15:00 PM	Primary Sample	IOH2383	Del Mar	1785319.7529	268025.9501	Yes	
RMHF	RD-30	RD-30_082905_01_D	8260B	trans-1,3-Dichloropropene	0.32	ug/L	U	8/29/2005 2:15:00 PM	Primary Sample	IOH2383	Del Mar	1785319.7529	268025.9501	Yes	
RMHF	RD-30	RD-30_082905_01_D	8260B	Trichloroethene	11	ug/L		8/29/2005 2:15:00 PM	Primary Sample	IOH2383	Del Mar	1785319.7529	268025.9501	Yes	
RMHF	RD-30	RD-30_082905_01_D	8260B	Trichlorofluoromethane	0.34	ug/L	U	8/29/2005 2:15:00 PM	Primary Sample	IOH2383	Del Mar	1785319.7529	268025.9501	Yes	
RMHF	RD-30	RD-30_082905_01_D	8260B	Vinyl chloride	0.26	ug/L	U	8/29/2005 2:15:00 PM	Primary Sample	IOH2383	Del Mar	1785319.7529	268025.9501	Yes	
RMHF	RD-30	RD-30_083002_01	8260B	1,1,1-Trichloroethane	0.088	ug/L	U	8/30/2002 8:19:00 AM	Primary Sample	ILH1447	Del Mar	1785319.7529	268025.9501	No	Analysis is not within 3 years of the most recent result
RMHF	RD-30	RD-30_083002_01	8260B	1,1,2,2-Tetrachloroethane	0.29	ug/L	U	8/30/2002 8:19:00 AM	Primary Sample	ILH1447	Del Mar	1785319.7529	268025.9501	No	Analysis is not within 3 years of the most recent result
RMHF	RD-30	RD-30_083002_01	8260B	1,1,2-Trichloro-1,2,2-trifluoroethane	1.2	ug/L	U	8/30/2002 8:19:00 AM	Primary Sample	ILH1447	Del Mar	1785319.7529	268025.9501	No	Analysis is not within 3 years of the most recent result
RMHF	RD-30	RD-30_083002_01	8260B	1,1,2-Trichloroethane	0.21	ug/L	U	8/30/2002 8:19:00 AM	Primary Sample	ILH1447	Del Mar	1785319.7529	268025.9501	No	Analysis is not within 3 years of the most recent result
RMHF	RD-30	RD-30_083002_01	8260B	1,1-Dichloroethane	0.12	ug/L	U	8/30/2002 8:19:00 AM	Primary Sample	ILH1447	Del Mar	1785319.7529	268025.9501	No	Analysis is not within 3 years of the most recent result
RMHF	RD-30	RD-30_083002_01	8260B	1,1-Dichloroethene	0.28	ug/L	J	8/30/2002 8:19:00 AM	Primary Sample	ILH1447	Del Mar	1785319.7529	268025.9501	No	Analysis is not within 3 years of the most recent result
RMHF	RD-30	RD-30_083002_01	8260B	1,2-Dichlorobenzene	0.12	ug/L	U	8/30/2002 8:19:00 AM	Primary Sample	ILH1447	Del Mar	1785319.7529	268025.9501	No	Analysis is not within 3 years of the most recent result
RMHF	RD-30	RD-30_083002_01	8260B	1,2-Dichloroethane	0.18	ug/L	U	8/30/2002 8:19:00 AM	Primary Sample	ILH1447	Del Mar	1785319.7529	268025.9501	No	Analysis is not within 3 years of the most recent result
RMHF	RD-30	RD-30_083002_01	8260B	1,2-Dichloropropane	0.13	ug/L	U	8/30/2002 8:19:00 AM	Primary Sample	ILH1447	Del Mar	1785319.7529	268025.9501	No	Analysis is not within 3 years of the most recent result
RMHF	RD-30	RD-30_083002_01	8260B	1,3-Dichlorobenzene	0.12	ug/L	U	8/30/2002 8:19:00 AM	Primary Sample	ILH1447	Del Mar	1785319.7529	268025.9501	No	Analysis is not within 3 years of the most recent result
RMHF	RD-30	RD-30_083002_01	8260B	1,4-Dichlorobenzene	0.12	ug/L	U	8/30/2002 8:19:00 AM	Primary Sample	ILH1447	Del Mar	1785319.7529	268025.9501	No	Analysis is not within 3 years of the most recent result
RMHF	RD-30	RD-30_083002_01	8260B	2-Hexanone	3.6	ug/L	U	8/30/2002 8:19:00 AM	Primary Sample	ILH1447	Del Mar	1785319.7529	268025.9501	No	Analysis is not within 3 years of the most recent result
RMHF	RD-30	RD-30_083002_01	8260B	Acetone	3.7	ug/L	U	8/30/2002 8:19:00 AM	Primary Sample	ILH1447	Del Mar	1785319.7529	268025.9501	No	Analysis is not within 3 years of the most recent result
RMHF	RD-30	RD-30_083002_01	8260B	Benzene	0.1	ug/L	U	8/30/2002 8:19:00 AM	Primary Sample	ILH1447	Del Mar	1785319.7529	268025.9501	No	Analysis is not within 3 years of the most recent result
RMHF	RD-30	RD-30_083002_01	8260B	Bromodichloromethane	0.12	ug/L	U	8/30/2002 8:19:00 AM	Primary Sample	ILH1447	Del Mar	1785319.7529	268025.9501	No	Analysis is not within 3 years of the most recent result
RMHF	RD-30	RD-30_083002_01	8260B	Bromoform	0.25	ug/L	U	8/30/2002 8:19:00 AM	Primary Sample	ILH1447	Del Mar	1785319.7529	268025.9501	No	Analysis is not within 3 years of the most recent result
RMHF	RD-30	RD-30_083002_01	8260B	Bromomethane	0.16	ug/L	U	8/30/2002 8:19:00 AM	Primary Sample	ILH1447	Del Mar	1785319.7529	268025.9501	No	Analysis is not within 3 years of the most recent result
RMHF	RD-30	RD-30_083002_01	8260B	Carbon Disulfide	0.52	ug/L	U	8/30/2002 8:19:00 AM	Primary Sample	ILH1447	Del Mar	1785319.7529	268025.9501	No	Analysis is not within 3 years of the most recent result
RMHF	RD-30	RD-30_083002_01	8260B	Carbon Tetrachloride	0.12	ug/L	U	8/30/2002 8:19:00 AM	Primary Sample	ILH1447	Del Mar	1785319.7529	268025.9501	No	Analysis is not within 3 years of the most recent result
RMHF	RD-30	RD-30_083002_01	8260B	Chlorobenzene	0.11	ug/L	U	8/30/2002 8:19:00 AM	Primary Sample	ILH1447	Del Mar	1785319.7529	268025.9501	No	Analysis is not within 3 years of the most recent result
RMHF	RD-30	RD-30_083002_01	8260B	Chloroethane	0.13	ug/L	U	8/30/2002 8:19:00 AM	Primary Sample	ILH1447	Del Mar	1785319.7529	268025.9501	No	Analysis is not within 3 years of the most recent result
RMHF	RD-30	RD-30_083002_01	8260B	Chloroform	0.095	ug/L	U	8/30/2002 8:19:00 AM	Primary Sample	ILH1447	Del Mar	1785319.7529	268025.9501	No	Analysis is not within 3 years of the most recent result
RMHF	RD-30	RD-30_083002_01	8260B	Chloromethane	0.34	ug/L	J	8/30/2002 8:19:00 AM	Primary Sample	ILH1447	Del Mar	1785319.7529	268025.9501	No	Analysis is not within 3 years of the most recent result
RMHF	RD-30	RD-30_083002_01	8260B	cis-1,2-Dichloroethene	0.76	ug/L	J	8/30/2002 8:19:00 AM	Primary Sample	ILH1447	Del Mar	1785319.7529	268025.9501	No	Analysis is not within 3 years of the most recent result
RMHF	RD-30	RD-30_083002_01	8260B	cis-1,3-Dichloropropene	0.12	ug/L	U	8/30/2002 8:19:00 AM	Primary Sample	ILH1447	Del Mar	1785319.7529	268025.9501	No	Analysis is not within 3 years of the most recent result
RMHF	RD-30	RD-30_083002_01	8260B	Dibromochloromethane	0.13	ug/L	U	8/30/2002 8:19:00 AM	Primary Sample	ILH1447	Del Mar	1785319.7529	268025.9501	No	Analysis is not within 3 years of the most recent result
RMHF	RD-30	RD-30_083002_01	8260B	Ethylbenzene	0.099	ug/L	U	8/30/2002 8:19:00 AM	Primary Sample	ILH1447	Del Mar	1785319.7529	268025.9501	No	Analysis is not within 3 years of the most recent result
RMHF	RD-30	RD-30_083002_01	8260B	Methyl ethyl ketone	3.8	ug/L	U	8/30/2002 8:19:00 AM	Primary Sample	ILH1447	Del Mar	1785319.7529	268025.9501	No	Analysis is not within 3 years of the most recent result
RMHF	RD-30	RD-30_083002_01	8260B	Methyl isobutyl ketone (MIBK)	1.7	ug/L	U	8/30/2002 8:19:00 AM	Primary Sample	ILH1447	Del Mar	1785319.7529	268025.9501	No	Analysis is not within 3 years of the most recent result
RMHF	RD-30	RD-30_083002_01	8260B	Methylene chloride	0.24	ug/L	U	8/30/2002 8:19:00 AM	Primary Sample	ILH1447	Del Mar	1785319.7529	268025.9501	No	Analysis is not within 3 years of the most recent result
RMHF	RD-30	RD-30_083002_01	8260B	m-Xylene & p-Xylene	0.19	ug/L	U	8/30/2002 8:19:00 AM	Primary Sample	ILH1447	Del Mar	1785319.7529	268025.9501	No	Analysis is not within 3 years of the most recent result
RMHF	RD-30	RD-30_083002_01	8260B	o-Xylene	0.1	ug/L	U	8/30/2002 8:19:00 AM	Primary Sample	ILH1447	Del Mar	1785319.7529	268025.9501	No	Analysis is not within 3 years of the most recent result
RMHF	RD-30	RD-30_083002_01	8260B	Tetrachloroethene	0.25	ug/L	J	8/30/2002 8:19:00 AM	Primary Sample	ILH1447	Del Mar	1785319.7529	268025.9501	No	Analysis is not within 3 years of the most recent result
RMHF	RD-30	RD-30_083002_01	8260B	Toluene	0.13	ug/L	U	8/30/2002 8:19:00 AM	Primary Sample	ILH1447	Del Mar	1785319.7529	268025.9501	No	Analysis is not within 3 years of the most recent result
RMHF	RD-30	RD-30_083002_01	8260B	trans-1,2-Dichloroethene	0.13	ug/L	U	8/30/2002 8:19:00 AM	Primary Sample	ILH1447	Del Mar	1785319.7529	268025.9501	No	Analysis is not within 3 years of the most recent result
RMHF	RD-30	RD-30_083002_01	8260B	trans-1,3-Dichloropropene	0.17	ug/L	U	8/30/2002 8:19:00 AM	Primary Sample	ILH1447	Del Mar	1785319.7529	268025.9501	No	Analysis is not within 3 years of the most recent result
RMHF	RD-30	RD-30_083002_01	8260B	Trichloroethene	7.2	ug/L		8/30/2002 8:19:00 AM	Primary Sample	ILH1447	Del Mar	1785319.7529	268025.9501	No	Analysis is not within 3 years of the most recent result
RMHF	RD-30	RD-30_083002_01	8260B	Trichlorofluoromethane	0.21	ug/L	U	8/30/2002 8:19:00 AM	Primary Sample	ILH1447	Del Mar	1785319.7529	268025.9501	No	Analysis is not within 3 years of the most recent result
RMHF	RD-30	RD-30_083002_01	8260B	Vinyl chloride	0.13	ug/L	U	8/30/2002 8:19:00 AM	Primary Sample	ILH1447	Del Mar	1785319.7529	268025.9501	No	Analysis is not within 3 years of the most recent result
RMHF	RD-30	RD-30_111403_01	8260B	1,1,1-Trichloroethane	0.3	ug/L	U	11/14/2003 1:00:00 PM	Primary Sample	IMK0914	Del Mar	1785319.7529	268025.9501	No	Analysis is not within 3 years of the most recent result
RMHF	RD-30	RD-30_111403_01	8260B	1,1,2,2-Tetrachloroethane	0.24	ug/L	U	11/14/2003 1:00:00 PM	Primary Sample	IMK0914	Del Mar	1785319.7529	268025.9501	No	Analysis is not within 3 years of the most recent result
RMHF	RD-30	RD-30_111403_01	8260B	1,1,2-Trichloro-1,2,2-trifluoroethane	1.2	ug/L	U	11/14/2003 1:00:00 PM	Primary Sample	IMK0914	Del Mar	1785319.7529	268025.9501	No	Analysis is not within 3 years of the most recent result
RMHF	RD-30	RD-30_111403_01	8260B	1,1,2-Trichloroethane	0.3	ug/L	U	11/14/2003 1:00:00 PM	Primary Sample	IMK0914	Del Mar	1785319.7529	268025.9501	No	Analysis is not within 3 years of the most recent result
RMHF	RD-30	RD-30_111403_01	8260B	1,1-Dichloroethane	0.27	ug/L	U	11/14/2003 1:00:00 PM	Primary Sample	IMK0914	Del Mar	1785319.7529	268025.9501	No	Analysis is not within 3 years of the most recent result
RMHF	RD-30	RD-30_111403_01	8260B	1,1-Dichloroethene	0.32	ug/L	U	11/14/2003 1:00:00 PM	Primary Sample	IMK0914	Del Mar	1785319.7529	268025.9501	No	Analysis is not within 3 years of the most recent result
RMHF	RD-30	RD-30_111403_01	8260B	1,2-Dichlorobenzene	0.32	ug/L	U	11/14/2003 1:00:00 PM	Primary Sample	IMK0914	Del Mar	1785319.7529	268025.9501	No	Analysis is not within 3 years of the most recent result
RMHF	RD-30	RD-30_111403_01	8260B	1,2-Dichloroethane	0.28	ug/L	U	11/14/2003 1:00:00 PM	Primary Sample	IMK0914	Del Mar	1785319.7529	268025.9501	No	Analysis is not within 3 years of the most recent result
RMHF	RD-30	RD-30_111403_01	8260B	1,2-Dichloropropane	0.35	ug/L	U	11/14/2003 1:00:00 PM	Primary Sample	IMK0914	Del Mar	1785319.7529	268025.9501	No	Analysis is not within 3 years of the most recent result
RMHF	RD-30	RD-30_111403_01	8260B	1,3-Dichlorobenzene	0.35	ug/L	U	11/14/2003 1:00:00 PM	Primary Sample	IMK0914	Del Mar	1785319.7529	268025.9501	No	Analysis is not within 3 years of the most recent result
RMHF	RD-30	RD-30_111403_01	8260B	1,4-Dichlorobenzene	0.37	ug/L	U	11/14/2003 1:00:00 PM	Primary Sample	IMK0914	Del Mar	1785319.7529	268025.9501	No	Analysis is not within 3 years of the most recent result
RMHF	RD-30	RD-30_111403_01	8260B	2-Hexanone	2.6	ug/L	U	11/14/2003 1:00:00 PM	Primary Sample	IMK0914	Del Mar	1785319.7529	268025.9501	No	Analysis is not within 3 years of the most recent result
RMHF	RD-30	RD-30_111403_01	8260B	Acetone	4.5	ug/L	U	11/14/2003 1:00:00 PM	Primary Sample	IMK0914	Del Mar	1785319.7529	268025.9501	No	Analysis is not within 3 years of the most recent result
RMHF	RD-30	RD-30_111403_01	8260B	Benzene	0.28	ug/L	U	11/14/2003 1:00:00 PM	Primary Sample	IMK0914	Del Mar	1785319.7529	268025.9501	No	Analysis is not within 3 years of the most recent result
RMHF	RD-30	RD-30_111403_01	8260B	Bromodichloromethane	0.3	ug/L	U	11/14/2003 1:00:00 PM	Primary Sample	IMK0914	Del Mar	1785319.7529	268025.9501	No	Analysis is not within 3 years of the most recent result
RMHF	RD-30	RD-30_111403_01	8260B	Bromoform	0.32	ug/L	U	11/14/2003 1:00:00 PM	Primary Sample	IMK0914	Del Mar	1785319.7529	268025.9501	No	Analysis is not within 3 years of the most recent result
RMHF	RD-30	RD-30_111403_01	8260B	Bromomethane	0.34	ug/L	U	11/14/2003 1:00:00 PM	Primary Sample	IMK0914	Del Mar	1785319.7529	268025.9501	No	Analysis is not within 3 years of the most recent result
RMHF	RD-30	RD-30_111403_01	8260B	Carbon Disulfide	0.48	ug/L	U	11/14/2003 1:00:00 PM	Primary Sample	IMK0914	Del Mar	1785319.7529	268025.9501	No	Analysis is not within 3 years of the most recent result
RMHF	RD-30	RD-30_111403_01	8260B	Carbon Tetrachloride	0.28	ug/L	U	11/14/2003 1:00:00 PM	Primary Sample	IMK0914	Del Mar	1785319.7529	268025.9501	No	Analysis is not within 3 years of the most recent result
RMHF	RD-30	RD-30_111403_01	8260B	Chlorobenzene	0.36	ug/L	U	11/14/2003 1:00:00 PM	Primary Sample	IMK0914	Del Mar	1785319.7529	268025.9501	No	Analysis is not within 3 years of the most recent result
RMHF	RD-30	RD-30_111403_01	8260B	Chloroethane	0.33	ug/L	U	11/14/2003 1:00:00 PM	Primary Sample	IMK0914	Del Mar	1785319.7529	268025.9501	No	Analysis is not within 3 years of the most recent result
RMHF	RD-30	RD-30_111403_01	8260B	Chloroform	0.33	ug/L	U	11/14/2003 1:00:00 PM	Primary Sample	IMK0914	Del Mar	1785319.7529	268025.9501	No	Analysis is not within 3 years of the most recent result
RMHF	RD-30	RD-30_111403_01	8260B	Chloromethane	0.3	ug/L	U	11/14/2003 1:00:00 PM	Primary Sample	IMK0914	Del Mar	1785319.7529	268025.9501	No	Analysis is not within 3 years of the most recent result
RMHF	RD-30	RD-30_111403_01	8260B	cis-1,2-Dichloroethene	0.55	ug/L	J	11/14/2003 1:00:00 PM	Primary Sample	IMK0914	Del Mar	1785319.7529	268025.9501	No	Analysis is not within 3 years of the most recent result
RMHF	RD-30	RD-30_111403_01	8260B	cis-1,3-Dichloropropene	0.22	ug/L	U	11/14/2003 1:00:00 PM	Primary Sample	IMK0914	Del Mar	1785319.7529	268025.9501	No	Analysis is not within 3 years of the most recent result
RMHF	RD-30	RD-30_111403_01	8260B	Dibromochloromethane	0.28	ug/L	U	11/14/2003 1:00:00 PM	Primary Sample	IMK0914	Del Mar	1785319.7529	268025.9501	No	Analysis is not within 3 years of the most recent result
RMHF	RD-30	RD-30_111403_01	8260B	Ethylbenzene	0.25	ug/L	U	11/14/2003 1:00:00 PM	Primary Sample	IMK0914	Del Mar	1785319.7529	268025.9501	No	Analysis is not within 3 years of the most recent result
RMHF	RD-30	RD-30_111403_01	8260B	Methyl ethyl ketone	3.8	ug/L	U	11/14/2003 1:00:00 PM	Primary Sample	IMK0914	Del Mar	1785319.7529	268025.9501	No	Analysis is not within 3 years of the most recent result
RMHF	RD-30	RD-30_111403_01	8260B	Methyl isobutyl ketone (MIBK)	2.5	ug/L	U	11/14/2003 1:00:00 PM	Primary Sample	IMK0914	Del Mar	1785319.7529	268025.9501	No	Analysis is not within 3 years of the most recent result
RMHF	RD-30	RD-30_111403_01	8260B	Methylene chloride	0.48	ug/L	U	11/14/2003 1:00:00 PM	Primary Sample	IMK0914	Del Mar	1785319.7529	268025.9501	No	Analysis is not within 3 years of the most recent result

Group 7 RFI Bundle Report
Groundwater Data Used for Characterization
Santa Susana Field Laboratory

RFI Site	Well ID	Sample ID	Analytical Method	Analyte	Result	Units	Qualifier Code	Collection Date	Sample Type	Sample Delivery Group	Analytical Laboratory	Easting	Northing	Included in Risk Assessment	Rationale for Risk Exclusion
RMHF	RD-30	RD-30_111403_01	8260B	m-Xylene & p-Xylene	0.52	ug/L	U	11/14/2003 1:00:00 PM	Primary Sample	IMK0914	Del Mar	1785319.7529	268025.9501	No	Analysis is not within 3 years of the most recent result
RMHF	RD-30	RD-30_111403_01	8260B	o-Xylene	0.24	ug/L	U	11/14/2003 1:00:00 PM	Primary Sample	IMK0914	Del Mar	1785319.7529	268025.9501	No	Analysis is not within 3 years of the most recent result
RMHF	RD-30	RD-30_111403_01	8260B	Tetrachloroethene	0.32	ug/L	U	11/14/2003 1:00:00 PM	Primary Sample	IMK0914	Del Mar	1785319.7529	268025.9501	No	Analysis is not within 3 years of the most recent result
RMHF	RD-30	RD-30_111403_01	8260B	Toluene	0.36	ug/L	U	11/14/2003 1:00:00 PM	Primary Sample	IMK0914	Del Mar	1785319.7529	268025.9501	No	Analysis is not within 3 years of the most recent result
RMHF	RD-30	RD-30_111403_01	8260B	trans-1,2-Dichloroethene	0.27	ug/L	U	11/14/2003 1:00:00 PM	Primary Sample	IMK0914	Del Mar	1785319.7529	268025.9501	No	Analysis is not within 3 years of the most recent result
RMHF	RD-30	RD-30_111403_01	8260B	trans-1,3-Dichloropropene	0.24	ug/L	U	11/14/2003 1:00:00 PM	Primary Sample	IMK0914	Del Mar	1785319.7529	268025.9501	No	Analysis is not within 3 years of the most recent result
RMHF	RD-30	RD-30_111403_01	8260B	Trichloroethene	8.2	ug/L		11/14/2003 1:00:00 PM	Primary Sample	IMK0914	Del Mar	1785319.7529	268025.9501	No	Analysis is not within 3 years of the most recent result
RMHF	RD-30	RD-30_111403_01	8260B	Trichlorofluoromethane	0.34	ug/L	U	11/14/2003 1:00:00 PM	Primary Sample	IMK0914	Del Mar	1785319.7529	268025.9501	No	Analysis is not within 3 years of the most recent result
RMHF	RD-30	RD-30_111403_01	8260B	Vinyl chloride	0.26	ug/L	U	11/14/2003 1:00:00 PM	Primary Sample	IMK0914	Del Mar	1785319.7529	268025.9501	No	Analysis is not within 3 years of the most recent result
RMHF	RD-30	RD-30_111408_01_L	6020	Antimony, Dissolved	0.3	ug/L	U	11/14/2008 9:00:00 AM	Primary Sample	1120350	Lancaster	1785319.7529	268025.9501	Yes	
RMHF	RD-30	RD-30_111408_01_L	6020	Arsenic, Dissolved	0.95	ug/L	U	11/14/2008 9:00:00 AM	Primary Sample	1120350	Lancaster	1785319.7529	268025.9501	Yes	
RMHF	RD-30	RD-30_111408_01_L	6010B	Barium, Dissolved	40.8	ug/L		11/14/2008 9:00:00 AM	Primary Sample	1120350	Lancaster	1785319.7529	268025.9501	Yes	
RMHF	RD-30	RD-30_111408_01_L	6020	Beryllium, Dissolved	0.13	ug/L	U	11/14/2008 9:00:00 AM	Primary Sample	1120350	Lancaster	1785319.7529	268025.9501	Yes	
RMHF	RD-30	RD-30_111408_01_L	6020	Cadmium, Dissolved	0.21	ug/L	U	11/14/2008 9:00:00 AM	Primary Sample	1120350	Lancaster	1785319.7529	268025.9501	Yes	
RMHF	RD-30	RD-30_111408_01_L	6020	Chromium, Dissolved	0.68	ug/L	U	11/14/2008 9:00:00 AM	Primary Sample	1120350	Lancaster	1785319.7529	268025.9501	Yes	
RMHF	RD-30	RD-30_111408_01_L	6010B	Cobalt, Dissolved	2.1	UG/L	U	11/14/2008 9:00:00 AM	Primary Sample	1120350	Lancaster	1785319.7529	268025.9501	Yes	
RMHF	RD-30	RD-30_111408_01_L	6020	Copper, Dissolved	1.9	ug/L	J	11/14/2008 9:00:00 AM	Primary Sample	1120350	Lancaster	1785319.7529	268025.9501	Yes	
RMHF	RD-30	RD-30_111408_01_L	6010B	Iron, Dissolved	52.2	ug/L	U	11/14/2008 9:00:00 AM	Primary Sample	1120350	Lancaster	1785319.7529	268025.9501	No	No chemical information presented useful in quantitative risk analysis
RMHF	RD-30	RD-30_111408_01_L	6020	Lead, Dissolved	0.42	ug/L	J	11/14/2008 9:00:00 AM	Primary Sample	1120350	Lancaster	1785319.7529	268025.9501	Yes	
RMHF	RD-30	RD-30_111408_01_L	6010B	Manganese, Dissolved	33.2	ug/L		11/14/2008 9:00:00 AM	Primary Sample	1120350	Lancaster	1785319.7529	268025.9501	Yes	
RMHF	RD-30	RD-30_111408_01_L	7470A	Mercury, Dissolved	0.056	ug/L	U	11/14/2008 9:00:00 AM	Primary Sample	1120350	Lancaster	1785319.7529	268025.9501	Yes	
RMHF	RD-30	RD-30_111408_01_L	6010B	Molybdenum, Dissolved	4.9	ug/L	U	11/14/2008 9:00:00 AM	Primary Sample	1120350	Lancaster	1785319.7529	268025.9501	Yes	
RMHF	RD-30	RD-30_111408_01_L	6020	Nickel, Dissolved	1.3	ug/L	J	11/14/2008 9:00:00 AM	Primary Sample	1120350	Lancaster	1785319.7529	268025.9501	Yes	
RMHF	RD-30	RD-30_111408_01_L	6020	Selenium, Dissolved	1.4	ug/L	J	11/14/2008 9:00:00 AM	Primary Sample	1120350	Lancaster	1785319.7529	268025.9501	Yes	
RMHF	RD-30	RD-30_111408_01_L	6020	Silver, Dissolved	0.037	ug/L	U	11/14/2008 9:00:00 AM	Primary Sample	1120350	Lancaster	1785319.7529	268025.9501	Yes	
RMHF	RD-30	RD-30_111408_01_L	6020	Thallium, Dissolved	0.15	ug/L	U	11/14/2008 9:00:00 AM	Primary Sample	1120350	Lancaster	1785319.7529	268025.9501	Yes	
RMHF	RD-30	RD-30_111408_01_L	6010B	Vanadium, Dissolved	2.5	ug/L	U	11/14/2008 9:00:00 AM	Primary Sample	1120350	Lancaster	1785319.7529	268025.9501	Yes	
RMHF	RD-30	RD-30_111408_01_L	6010B	Zinc, Dissolved	30.7	ug/L		11/14/2008 9:00:00 AM	Primary Sample	1120350	Lancaster	1785319.7529	268025.9501	Yes	
RMHF	RD-30	Trace-109	Metals	Antimony, Dissolved	100	ug/L	U	9/22/1989	Primary Sample	Unknown	BCA-Bak	1785319.7529	268025.9501	No	Analysis is not within 3 years of the most recent result
RMHF	RD-30	Trace-109	Metals	Arsenic, Dissolved	10	ug/L	U	9/22/1989	Primary Sample	Unknown	BCA-Bak	1785319.7529	268025.9501	No	Analysis is not within 3 years of the most recent result
RMHF	RD-30	Trace-109	Metals	Barium, Dissolved	100	ug/L	U	9/22/1989	Primary Sample	Unknown	BCA-Bak	1785319.7529	268025.9501	No	Analysis is not within 3 years of the most recent result
RMHF	RD-30	Trace-109	Metals	Beryllium, Dissolved	10	ug/L	U	9/22/1989	Primary Sample	Unknown	BCA-Bak	1785319.7529	268025.9501	No	Analysis is not within 3 years of the most recent result
RMHF	RD-30	Trace-109	Metals	Cadmium, Dissolved	5	ug/L	U	9/22/1989	Primary Sample	Unknown	BCA-Bak	1785319.7529	268025.9501	No	Analysis is not within 3 years of the most recent result
RMHF	RD-30	Trace-109	Metals	Chromium, Dissolved	10	ug/L	U	9/22/1989	Primary Sample	Unknown	BCA-Bak	1785319.7529	268025.9501	No	Analysis is not within 3 years of the most recent result
RMHF	RD-30	Trace-109	Metals	Copper, Dissolved	10	ug/L	U	9/22/1989	Primary Sample	Unknown	BCA-Bak	1785319.7529	268025.9501	No	Analysis is not within 3 years of the most recent result
RMHF	RD-30	Trace-109	Metals	Iron, Dissolved	50	ug/L	U	9/22/1989	Primary Sample	Unknown	BCA-Bak	1785319.7529	268025.9501	No	Analysis is not within 3 years of the most recent result
RMHF	RD-30	Trace-109	Metals	Lead, Dissolved	10	ug/L	U	9/22/1989	Primary Sample	Unknown	BCA-Bak	1785319.7529	268025.9501	No	Analysis is not within 3 years of the most recent result
RMHF	RD-30	Trace-109	Metals	Manganese, Dissolved	100	ug/L		9/22/1989	Primary Sample	Unknown	BCA-Bak	1785319.7529	268025.9501	No	Analysis is not within 3 years of the most recent result
RMHF	RD-30	Trace-109	Metals	Mercury, Dissolved	0.2	ug/L	U	9/22/1989	Primary Sample	Unknown	BCA-Bak	1785319.7529	268025.9501	No	Analysis is not within 3 years of the most recent result
RMHF	RD-30	Trace-109	Metals	Molybdenum, Dissolved	100	ug/L	U	9/22/1989	Primary Sample	Unknown	BCA-Bak	1785319.7529	268025.9501	No	Analysis is not within 3 years of the most recent result
RMHF	RD-30	Trace-109	Metals	Nickel, Dissolved	50	ug/L	U	9/22/1989	Primary Sample	Unknown	BCA-Bak	1785319.7529	268025.9501	No	Analysis is not within 3 years of the most recent result
RMHF	RD-30	Trace-109	Metals	Selenium, Dissolved	5	ug/L	U	9/22/1989	Primary Sample	Unknown	BCA-Bak	1785319.7529	268025.9501	No	Analysis is not within 3 years of the most recent result
RMHF	RD-30	Trace-109	Metals	Silver, Dissolved	10	ug/L	U	9/22/1989	Primary Sample	Unknown	BCA-Bak	1785319.7529	268025.9501	No	Analysis is not within 3 years of the most recent result
RMHF	RD-30	Trace-109	Metals	Strontium, Dissolved	260	ug/L		9/22/1989	Primary Sample	Unknown	BCA-Bak	1785319.7529	268025.9501	Yes	
RMHF	RD-30	Trace-109	Metals	Thallium, Dissolved	100	ug/L	U	9/22/1989	Primary Sample	Unknown	BCA-Bak	1785319.7529	268025.9501	No	Analysis is not within 3 years of the most recent result
RMHF	RD-30	Trace-109	Metals	Zinc, Dissolved	2564	ug/L		9/22/1989	Primary Sample	Unknown	BCA-Bak	1785319.7529	268025.9501	No	Analysis is not within 3 years of the most recent result
RMHF	RD-30	VOC-2053	8240	1,1,1-Trichloroethane	1	ug/L	U	9/22/1989	Primary Sample	SSFL Legacy Data	AnalTech	1785319.7529	268025.9501	No	Analysis is not within 3 years of the most recent result
RMHF	RD-30	VOC-2053	8240	1,1,2,2-Tetrachloroethane	1	ug/L	U	9/22/1989	Primary Sample	SSFL Legacy Data	AnalTech	1785319.7529	268025.9501	No	Analysis is not within 3 years of the most recent result
RMHF	RD-30	VOC-2053	8240	1,1,2-Trichloroethane	1	ug/L	U	9/22/1989	Primary Sample	SSFL Legacy Data	AnalTech	1785319.7529	268025.9501	No	Analysis is not within 3 years of the most recent result
RMHF	RD-30	VOC-2053	8240	1,1-Dichloroethane	2	ug/L		9/22/1989	Primary Sample	SSFL Legacy Data	AnalTech	1785319.7529	268025.9501	No	Analysis is not within 3 years of the most recent result
RMHF	RD-30	VOC-2053	8240	1,1-Dichloroethene	2	ug/L		9/22/1989	Primary Sample	SSFL Legacy Data	AnalTech	1785319.7529	268025.9501	No	Analysis is not within 3 years of the most recent result
RMHF	RD-30	VOC-2053	8240	1,2-Dichloroethane	1	ug/L	U	9/22/1989	Primary Sample	SSFL Legacy Data	AnalTech	1785319.7529	268025.9501	No	Analysis is not within 3 years of the most recent result
RMHF	RD-30	VOC-2053	8240	1,2-Dichloropropane	1	ug/L	U	9/22/1989	Primary Sample	SSFL Legacy Data	AnalTech	1785319.7529	268025.9501	No	Analysis is not within 3 years of the most recent result
RMHF	RD-30	VOC-2053	8240	2-Chloroethylvinyl ether	10	ug/L	U	9/22/1989	Primary Sample	SSFL Legacy Data	AnalTech	1785319.7529	268025.9501	No	Analysis is not within 3 years of the most recent result
RMHF	RD-30	VOC-2053	8240	2-Hexanone	10	ug/L	U	9/22/1989	Primary Sample	SSFL Legacy Data	AnalTech	1785319.7529	268025.9501	No	Analysis is not within 3 years of the most recent result
RMHF	RD-30	VOC-2053	8240	Acetone	10	ug/L	U	9/22/1989	Primary Sample	SSFL Legacy Data	AnalTech	1785319.7529	268025.9501	No	Analysis is not within 3 years of the most recent result
RMHF	RD-30	VOC-2053	8240	Benzene	1	ug/L	U	9/22/1989	Primary Sample	SSFL Legacy Data	AnalTech	1785319.7529	268025.9501	No	Analysis is not within 3 years of the most recent result
RMHF	RD-30	VOC-2053	8240	Bromodichloromethane	1	ug/L	U	9/22/1989	Primary Sample	SSFL Legacy Data	AnalTech	1785319.7529	268025.9501	No	Analysis is not within 3 years of the most recent result
RMHF	RD-30	VOC-2053	8240	Bromoform	5	ug/L	U	9/22/1989	Primary Sample	SSFL Legacy Data	AnalTech	1785319.7529	268025.9501	No	Analysis is not within 3 years of the most recent result
RMHF	RD-30	VOC-2053	8240	Bromomethane	10	ug/L	U	9/22/1989	Primary Sample	SSFL Legacy Data	AnalTech	1785319.7529	268025.9501	No	Analysis is not within 3 years of the most recent result
RMHF	RD-30	VOC-2053	8240	Carbon Disulfide	1	ug/L	U	9/22/1989	Primary Sample	SSFL Legacy Data	AnalTech	1785319.7529	268025.9501	No	Analysis is not within 3 years of the most recent result
RMHF	RD-30	VOC-2053	8240	Carbon Tetrachloride	1	ug/L	U	9/22/1989	Primary Sample	SSFL Legacy Data	AnalTech	1785319.7529	268025.9501	No	Analysis is not within 3 years of the most recent result
RMHF	RD-30	VOC-2053	8240	Chlorobenzene	1	ug/L	U	9/22/1989	Primary Sample	SSFL Legacy Data	AnalTech	1785319.7529	268025.9501	No	Analysis is not within 3 years of the most recent result
RMHF	RD-30	VOC-2053	8240	Chloroethane	1	ug/L	U	9/22/1989	Primary Sample	SSFL Legacy Data	AnalTech	1785319.7529	268025.9501	No	Analysis is not within 3 years of the most recent result
RMHF	RD-30	VOC-2053	8240	Chloroform	1	ug/L	U	9/22/1989	Primary Sample	SSFL Legacy Data	AnalTech	1785319.7529	268025.9501	No	Analysis is not within 3 years of the most recent result
RMHF	RD-30	VOC-2053	8240	Chloromethane	10	ug/L	U	9/22/1989	Primary Sample	SSFL Legacy Data	AnalTech	1785319.7529	268025.9501	No	Analysis is not within 3 years of the most recent result
RMHF	RD-30	VOC-2053	8240	cis-1,3-Dichloropropene	1	ug/L	U	9/22/1989	Primary Sample	SSFL Legacy Data	AnalTech	1785319.7529	268025.9501	No	Analysis is not within 3 years of the most recent result
RMHF	RD-30	VOC-2053	8240	Dibromochloromethane	1	ug/L	U	9/22/1989	Primary Sample	SSFL Legacy Data	AnalTech	1785319.7529	268025.9501	No	Analysis is not within 3 years of the most recent result
RMHF	RD-30	VOC-2053	8240	Dichlorobenzenes	5	ug/L	U	9/22/1989	Primary Sample	SSFL Legacy Data	AnalTech	1785319.7529	268025.9501	Yes	
RMHF	RD-30	VOC-2053	8240	Ethylbenzene	1	ug/L	U	9/22/1989	Primary Sample	SSFL Legacy Data	AnalTech	1785319.7529	268025.9501	No	Analysis is not within 3 years of the most recent result
RMHF	RD-30	VOC-2053	8240	Methyl ethyl ketone	10	ug/L	U	9/22/1989	Primary Sample	SSFL Legacy Data	AnalTech	1785319.7529	268025.9501	No	Analysis is not within 3 years of the most recent result
RMHF	RD-30	VOC-2053	8240	Methyl isobutyl ketone (MIBK)	10	ug/L	U	9/22/1989	Primary Sample	SSFL Legacy Data	AnalTech	1785319.7529	268025.9501	No	Analysis is not within 3 years of the most recent result
RMHF	RD-30	VOC-2053	8240	Methylene chloride	5	ug/L	U	9/22/1989	Primary Sample	SSFL Legacy Data	AnalTech	1785319.7529	268025.9501	No	Analysis is not within 3 years of the most recent result
RMHF	RD-30	VOC-2053	8240	Styrene	1	ug/L	U	9/22/1989	Primary Sample	SSFL Legacy Data	AnalTech	1785319.7529	268025.9501	No	Analysis is not within 3 years of the most recent result
RMHF	RD-30	VOC-2053	8240	Tetrachloroethene	1	ug/L	U	9/22/1989	Primary Sample	SSFL Legacy Data	AnalTech	1785319.7529	268025.9501	No	Analysis is not within 3 years of the most recent result
RMHF	RD-30	VOC-2053	8240	Toluene	10	ug/L	QC	9/22/1989	Primary Sample	SSFL Legacy Data	AnalTech	1785319.7529	268025.9501	No	Analysis is not within 3 years of the most recent result
RMHF	RD-30	VOC-2053	8240	trans-1,2-Dichloroethene	13	ug/L		9/22/1989	Primary Sample	SSFL Legacy Data	AnalTech	1785319.7529	268025.9501	No	Analysis is not within 3 years of the most recent result
RMHF	RD-30	VOC-2053	8240	trans-1,3-Dichloropropene	1	ug/L	U	9/22/1989	Primary Sample	SSFL Legacy Data	AnalTech	1785319.7529	268025.9501	No	Analysis is not within 3 years of the most recent result
RMHF	RD-30	VOC-2053	8240	Trichloroethene	21	ug/L		9/22/1989	Primary Sample	SSFL Legacy Data	AnalTech	1785319.7529	268025.9501	No	Analysis is not within 3 years of the most recent result
RMHF	RD-30	VOC-2053	8240	Vinyl acetate	10	ug/L	U	9/22/1989	Primary Sample	SSFL Legacy Data	AnalTech	1785319.7529	268025.9501	No	Analysis is not within 3 years of the most recent result
RMHF	RD-30	VOC-2053	8240	Vinyl chloride	1	ug/L	U	9/22/1989	Primary Sample	SSFL Legacy Data	AnalTech	1785319.7529	268025.9501	No	Analysis is not within 3 years of the most recent result
RMHF	RD-30	VOC-2053	8240	Xylenes, Total	1	ug/L	U	9/22/1989	Primary Sample	SSFL Legacy Data	AnalTech	1785319.7529	268025.9501	Yes	

RFI Site	Well ID	Sample ID	Analytical Method	Analyte	Result	Units	Qualifier Code	Collection Date	Sample Type	Sample Delivery Group	Analytical Laboratory	Easting	Northing	Included in Risk Assessment	Rationale for Risk Exclusion
RMHF	RD-30	VOC-2055	8240	1,1,1-Trichloroethane	1	ug/L	U	10/19/1989	Primary Sample	SSFL Legacy Data	AnalTech	1785319.7529	268025.9501	No	Analysis is not within 3 years of the most recent result
RMHF	RD-30	VOC-2055	8240	1,1,2,2-Tetrachloroethane	1	ug/L	U	10/19/1989	Primary Sample	SSFL Legacy Data	AnalTech	1785319.7529	268025.9501	No	Analysis is not within 3 years of the most recent result
RMHF	RD-30	VOC-2055	8240	1,1,2-Trichloroethane	1	ug/L	U	10/19/1989	Primary Sample	SSFL Legacy Data	AnalTech	1785319.7529	268025.9501	No	Analysis is not within 3 years of the most recent result
RMHF	RD-30	VOC-2055	8240	1,1-Dichloroethane	3	ug/L		10/19/1989	Primary Sample	SSFL Legacy Data	AnalTech	1785319.7529	268025.9501	No	Analysis is not within 3 years of the most recent result
RMHF	RD-30	VOC-2055	8240	1,1-Dichloroethene	6	ug/L		10/19/1989	Primary Sample	SSFL Legacy Data	AnalTech	1785319.7529	268025.9501	No	Analysis is not within 3 years of the most recent result
RMHF	RD-30	VOC-2055	8240	1,2-Dichloroethane	1	ug/L	U	10/19/1989	Primary Sample	SSFL Legacy Data	AnalTech	1785319.7529	268025.9501	No	Analysis is not within 3 years of the most recent result
RMHF	RD-30	VOC-2055	8240	1,2-Dichloropropane	1	ug/L	U	10/19/1989	Primary Sample	SSFL Legacy Data	AnalTech	1785319.7529	268025.9501	No	Analysis is not within 3 years of the most recent result
RMHF	RD-30	VOC-2055	8240	2-Chloroethylvinyl ether	10	ug/L	U	10/19/1989	Primary Sample	SSFL Legacy Data	AnalTech	1785319.7529	268025.9501	No	Analysis is not within 3 years of the most recent result
RMHF	RD-30	VOC-2055	8240	2-Hexanone	10	ug/L	U	10/19/1989	Primary Sample	SSFL Legacy Data	AnalTech	1785319.7529	268025.9501	No	Analysis is not within 3 years of the most recent result
RMHF	RD-30	VOC-2055	8240	Acetone	10	ug/L	U	10/19/1989	Primary Sample	SSFL Legacy Data	AnalTech	1785319.7529	268025.9501	No	Analysis is not within 3 years of the most recent result
RMHF	RD-30	VOC-2055	8240	Benzene	1	ug/L	U	10/19/1989	Primary Sample	SSFL Legacy Data	AnalTech	1785319.7529	268025.9501	No	Analysis is not within 3 years of the most recent result
RMHF	RD-30	VOC-2055	8240	Bromodichloromethane	1	ug/L	U	10/19/1989	Primary Sample	SSFL Legacy Data	AnalTech	1785319.7529	268025.9501	No	Analysis is not within 3 years of the most recent result
RMHF	RD-30	VOC-2055	8240	Bromoform	5	ug/L	U	10/19/1989	Primary Sample	SSFL Legacy Data	AnalTech	1785319.7529	268025.9501	No	Analysis is not within 3 years of the most recent result
RMHF	RD-30	VOC-2055	8240	Bromomethane	10	ug/L	U	10/19/1989	Primary Sample	SSFL Legacy Data	AnalTech	1785319.7529	268025.9501	No	Analysis is not within 3 years of the most recent result
RMHF	RD-30	VOC-2055	8240	Carbon Disulfide	1	ug/L	U	10/19/1989	Primary Sample	SSFL Legacy Data	AnalTech	1785319.7529	268025.9501	No	Analysis is not within 3 years of the most recent result
RMHF	RD-30	VOC-2055	8240	Carbon Tetrachloride	1	ug/L	U	10/19/1989	Primary Sample	SSFL Legacy Data	AnalTech	1785319.7529	268025.9501	No	Analysis is not within 3 years of the most recent result
RMHF	RD-30	VOC-2055	8240	Chlorobenzene	1	ug/L	U	10/19/1989	Primary Sample	SSFL Legacy Data	AnalTech	1785319.7529	268025.9501	No	Analysis is not within 3 years of the most recent result
RMHF	RD-30	VOC-2055	8240	Chloroethane	1	ug/L	U	10/19/1989	Primary Sample	SSFL Legacy Data	AnalTech	1785319.7529	268025.9501	No	Analysis is not within 3 years of the most recent result
RMHF	RD-30	VOC-2055	8240	Chloroform	1	ug/L	U	10/19/1989	Primary Sample	SSFL Legacy Data	AnalTech	1785319.7529	268025.9501	No	Analysis is not within 3 years of the most recent result
RMHF	RD-30	VOC-2055	8240	Chloromethane	10	ug/L	U	10/19/1989	Primary Sample	SSFL Legacy Data	AnalTech	1785319.7529	268025.9501	No	Analysis is not within 3 years of the most recent result
RMHF	RD-30	VOC-2055	8240	cis-1,3-Dichloropropene	1	ug/L	U	10/19/1989	Primary Sample	SSFL Legacy Data	AnalTech	1785319.7529	268025.9501	No	Analysis is not within 3 years of the most recent result
RMHF	RD-30	VOC-2055	8240	Dibromochloromethane	1	ug/L	U	10/19/1989	Primary Sample	SSFL Legacy Data	AnalTech	1785319.7529	268025.9501	No	Analysis is not within 3 years of the most recent result
RMHF	RD-30	VOC-2055	8240	Dichlorobenzenes	5	ug/L	U	10/19/1989	Primary Sample	SSFL Legacy Data	AnalTech	1785319.7529	268025.9501	Yes	
RMHF	RD-30	VOC-2055	8240	Ethylbenzene	1	ug/L	U	10/19/1989	Primary Sample	SSFL Legacy Data	AnalTech	1785319.7529	268025.9501	No	Analysis is not within 3 years of the most recent result
RMHF	RD-30	VOC-2055	8240	Methyl ethyl ketone	10	ug/L	U	10/19/1989	Primary Sample	SSFL Legacy Data	AnalTech	1785319.7529	268025.9501	No	Analysis is not within 3 years of the most recent result
RMHF	RD-30	VOC-2055	8240	Methyl isobutyl ketone (MIBK)	10	ug/L	U	10/19/1989	Primary Sample	SSFL Legacy Data	AnalTech	1785319.7529	268025.9501	No	Analysis is not within 3 years of the most recent result
RMHF	RD-30	VOC-2055	8240	Methylene chloride	5	ug/L	U	10/19/1989	Primary Sample	SSFL Legacy Data	AnalTech	1785319.7529	268025.9501	No	Analysis is not within 3 years of the most recent result
RMHF	RD-30	VOC-2055	8240	Styrene	1	ug/L	U	10/19/1989	Primary Sample	SSFL Legacy Data	AnalTech	1785319.7529	268025.9501	No	Analysis is not within 3 years of the most recent result
RMHF	RD-30	VOC-2055	8240	Tetrachloroethene	1	ug/L	U	10/19/1989	Primary Sample	SSFL Legacy Data	AnalTech	1785319.7529	268025.9501	No	Analysis is not within 3 years of the most recent result
RMHF	RD-30	VOC-2055	8240	Toluene	1	ug/L	U	10/19/1989	Primary Sample	SSFL Legacy Data	AnalTech	1785319.7529	268025.9501	No	Analysis is not within 3 years of the most recent result
RMHF	RD-30	VOC-2055	8240	trans-1,2-Dichloroethene	23	ug/L		10/19/1989	Primary Sample	SSFL Legacy Data	AnalTech	1785319.7529	268025.9501	No	Analysis is not within 3 years of the most recent result
RMHF	RD-30	VOC-2055	8240	trans-1,3-Dichloropropene	1	ug/L	U	10/19/1989	Primary Sample	SSFL Legacy Data	AnalTech	1785319.7529	268025.9501	No	Analysis is not within 3 years of the most recent result
RMHF	RD-30	VOC-2055	8240	Trichloroethene	50	ug/L		10/19/1989	Primary Sample	SSFL Legacy Data	AnalTech	1785319.7529	268025.9501	No	Analysis is not within 3 years of the most recent result
RMHF	RD-30	VOC-2055	8240	Vinyl acetate	10	ug/L	U	10/19/1989	Primary Sample	SSFL Legacy Data	AnalTech	1785319.7529	268025.9501	No	Analysis is not within 3 years of the most recent result
RMHF	RD-30	VOC-2055	8240	Vinyl chloride	1	ug/L	U	10/19/1989	Primary Sample	SSFL Legacy Data	AnalTech	1785319.7529	268025.9501	No	Analysis is not within 3 years of the most recent result
RMHF	RD-30	VOC-2055	8240	Xylenes, Total	1	ug/L	U	10/19/1989	Primary Sample	SSFL Legacy Data	AnalTech	1785319.7529	268025.9501	Yes	
RMHF	RD-30	VOC-2057	8240	1,1,1-Trichloroethane	1	ug/L	U	3/27/1990	Primary Sample	SSFL Legacy Data	AnalTech	1785319.7529	268025.9501	No	Analysis is not within 3 years of the most recent result
RMHF	RD-30	VOC-2057	8240	1,1,2,2-Tetrachloroethane	1	ug/L	U	3/27/1990	Primary Sample	SSFL Legacy Data	AnalTech	1785319.7529	268025.9501	No	Analysis is not within 3 years of the most recent result
RMHF	RD-30	VOC-2057	8240	1,1,2-Trichloroethane	1	ug/L	U	3/27/1990	Primary Sample	SSFL Legacy Data	AnalTech	1785319.7529	268025.9501	No	Analysis is not within 3 years of the most recent result
RMHF	RD-30	VOC-2057	8240	1,1-Dichloroethane	2	ug/L		3/27/1990	Primary Sample	SSFL Legacy Data	AnalTech	1785319.7529	268025.9501	No	Analysis is not within 3 years of the most recent result
RMHF	RD-30	VOC-2057	8240	1,1-Dichloroethene	4	ug/L		3/27/1990	Primary Sample	SSFL Legacy Data	AnalTech	1785319.7529	268025.9501	No	Analysis is not within 3 years of the most recent result
RMHF	RD-30	VOC-2057	8240	1,2-Dichloroethane	1	ug/L	U	3/27/1990	Primary Sample	SSFL Legacy Data	AnalTech	1785319.7529	268025.9501	No	Analysis is not within 3 years of the most recent result
RMHF	RD-30	VOC-2057	8240	1,2-Dichloropropane	1	ug/L	U	3/27/1990	Primary Sample	SSFL Legacy Data	AnalTech	1785319.7529	268025.9501	No	Analysis is not within 3 years of the most recent result
RMHF	RD-30	VOC-2057	8240	2-Hexanone	10	ug/L	U	3/27/1990	Primary Sample	SSFL Legacy Data	AnalTech	1785319.7529	268025.9501	No	Analysis is not within 3 years of the most recent result
RMHF	RD-30	VOC-2057	8240	Acetone	10	ug/L	U	3/27/1990	Primary Sample	SSFL Legacy Data	AnalTech	1785319.7529	268025.9501	No	Analysis is not within 3 years of the most recent result
RMHF	RD-30	VOC-2057	8240	Benzene	1	ug/L	U	3/27/1990	Primary Sample	SSFL Legacy Data	AnalTech	1785319.7529	268025.9501	No	Analysis is not within 3 years of the most recent result
RMHF	RD-30	VOC-2057	8240	Bromodichloromethane	1	ug/L	U	3/27/1990	Primary Sample	SSFL Legacy Data	AnalTech	1785319.7529	268025.9501	No	Analysis is not within 3 years of the most recent result
RMHF	RD-30	VOC-2057	8240	Bromoform	5	ug/L	U	3/27/1990	Primary Sample	SSFL Legacy Data	AnalTech	1785319.7529	268025.9501	No	Analysis is not within 3 years of the most recent result
RMHF	RD-30	VOC-2057	8240	Bromomethane	10	ug/L	U	3/27/1990	Primary Sample	SSFL Legacy Data	AnalTech	1785319.7529	268025.9501	No	Analysis is not within 3 years of the most recent result
RMHF	RD-30	VOC-2057	8240	Carbon Disulfide	1	ug/L	U	3/27/1990	Primary Sample	SSFL Legacy Data	AnalTech	1785319.7529	268025.9501	No	Analysis is not within 3 years of the most recent result
RMHF	RD-30	VOC-2057	8240	Carbon Tetrachloride	1	ug/L	U	3/27/1990	Primary Sample	SSFL Legacy Data	AnalTech	1785319.7529	268025.9501	No	Analysis is not within 3 years of the most recent result
RMHF	RD-30	VOC-2057	8240	Chlorobenzene	1	ug/L	U	3/27/1990	Primary Sample	SSFL Legacy Data	AnalTech	1785319.7529	268025.9501	No	Analysis is not within 3 years of the most recent result
RMHF	RD-30	VOC-2057	8240	Chloroethane	1	ug/L	U	3/27/1990	Primary Sample	SSFL Legacy Data	AnalTech	1785319.7529	268025.9501	No	Analysis is not within 3 years of the most recent result
RMHF	RD-30	VOC-2057	8240	Chloroform	1	ug/L	U	3/27/1990	Primary Sample	SSFL Legacy Data	AnalTech	1785319.7529	268025.9501	No	Analysis is not within 3 years of the most recent result
RMHF	RD-30	VOC-2057	8240	Chloromethane	10	ug/L	U	3/27/1990	Primary Sample	SSFL Legacy Data	AnalTech	1785319.7529	268025.9501	No	Analysis is not within 3 years of the most recent result
RMHF	RD-30	VOC-2057	8240	cis-1,2-Dichloroethene	19	ug/L		3/27/1990	Primary Sample	SSFL Legacy Data	AnalTech	1785319.7529	268025.9501	No	Analysis is not within 3 years of the most recent result
RMHF	RD-30	VOC-2057	8240	cis-1,3-Dichloropropene	1	ug/L	U	3/27/1990	Primary Sample	SSFL Legacy Data	AnalTech	1785319.7529	268025.9501	No	Analysis is not within 3 years of the most recent result
RMHF	RD-30	VOC-2057	8240	Dibromochloromethane	1	ug/L	U	3/27/1990	Primary Sample	SSFL Legacy Data	AnalTech	1785319.7529	268025.9501	No	Analysis is not within 3 years of the most recent result
RMHF	RD-30	VOC-2057	8240	Dichlorobenzenes	5	ug/L	U	3/27/1990	Primary Sample	SSFL Legacy Data	AnalTech	1785319.7529	268025.9501	Yes	
RMHF	RD-30	VOC-2057	8240	Ethylbenzene	1	ug/L	U	3/27/1990	Primary Sample	SSFL Legacy Data	AnalTech	1785319.7529	268025.9501	No	Analysis is not within 3 years of the most recent result
RMHF	RD-30	VOC-2057	8240	Methyl ethyl ketone	10	ug/L	U	3/27/1990	Primary Sample	SSFL Legacy Data	AnalTech	1785319.7529	268025.9501	No	Analysis is not within 3 years of the most recent result
RMHF	RD-30	VOC-2057	8240	Methyl isobutyl ketone (MIBK)	10	ug/L	U	3/27/1990	Primary Sample	SSFL Legacy Data	AnalTech	1785319.7529	268025.9501	No	Analysis is not within 3 years of the most recent result
RMHF	RD-30	VOC-2057	8240	Methylene chloride	5	ug/L	U	3/27/1990	Primary Sample	SSFL Legacy Data	AnalTech	1785319.7529	268025.9501	No	Analysis is not within 3 years of the most recent result
RMHF	RD-30	VOC-2057	8240	Styrene	1	ug/L	U	3/27/1990	Primary Sample	SSFL Legacy Data	AnalTech	1785319.7529	268025.9501	No	Analysis is not within 3 years of the most recent result
RMHF	RD-30	VOC-2057	8240	Tetrachloroethene	1	ug/L	U	3/27/1990	Primary Sample	SSFL Legacy Data	AnalTech	1785319.7529	268025.9501	No	Analysis is not within 3 years of the most recent result
RMHF	RD-30	VOC-2057	8240	Toluene	1	ug/L	U	3/27/1990	Primary Sample	SSFL Legacy Data	AnalTech	1785319.7529	268025.9501	No	Analysis is not within 3 years of the most recent result
RMHF	RD-30	VOC-2057	8240	trans-1,2-Dichloroethene	1	ug/L	U	3/27/1990	Primary Sample	SSFL Legacy Data	AnalTech	1785319.7529	268025.9501	No	Analysis is not within 3 years of the most recent result
RMHF	RD-30	VOC-2057	8240	trans-1,3-Dichloropropene	1	ug/L	U	3/27/1990	Primary Sample	SSFL Legacy Data	AnalTech	1785319.7529	268025.9501	No	Analysis is not within 3 years of the most recent result
RMHF	RD-30	VOC-2057	8240	Trichloroethene	36	ug/L		3/27/1990	Primary Sample	SSFL Legacy Data	AnalTech	1785319.7529	268025.9501	No	Analysis is not within 3 years of the most recent result
RMHF	RD-30	VOC-2057	8240	Vinyl acetate	10	ug/L	U	3/27/1990	Primary Sample	SSFL Legacy Data	AnalTech	1785319.7529	268025.9501	No	Analysis is not within 3 years of the most recent result
RMHF	RD-30	VOC-2057	8240	Vinyl chloride	1	ug/L	U	3/27/1990	Primary Sample	SSFL Legacy Data	AnalTech	1785319.7529	268025.9501	No	Analysis is not within 3 years of the most recent result
RMHF	RD-30	VOC-2057	8240	Xylenes, Total	1	ug/L	U	3/27/1990	Primary Sample	SSFL Legacy Data	AnalTech	1785319.7529	268025.9501	Yes	
RMHF	RD-30	VOC-2058	8010	1,1,1-Trichloroethane	0.4	ug/L	U	6/29/1990	Primary Sample	SSFL Legacy Data	AnalTech	1785319.7529	268025.9501	No	Analysis is not within 3 years of the most recent result
RMHF	RD-30	VOC-2058	8010	1,1,2,2-Tetrachloroethane	0.4	ug/L	U	6/29/1990	Primary Sample	SSFL Legacy Data	AnalTech	1785319.7529	268025.9501	No	Analysis is not within 3 years of the most recent result
RMHF	RD-30	VOC-2058	8010	1,1,2-Trichloroethane	0.4	ug/L	U	6/29/1990	Primary Sample	SSFL Legacy Data	AnalTech	1785319.7529	268025.9501	No	Analysis is not within 3 years of the most recent result
RMHF	RD-30	VOC-2058	8010	1,1-Dichloroethane	0.4	ug/L	U	6/29/1990	Primary Sample	SSFL Legacy Data	AnalTech	1785319.7529	268025.9501	No	Analysis is not within 3 years of the most recent result
RMHF	RD-30	VOC-2058	8010	1,1-Dichloroethene	2.2	ug/L		6/29/1990	Primary Sample	SSFL Legacy Data	AnalTech	1785319.7529	268025.9501	No	Analysis is not within 3 years of the most recent result
RMHF	RD-30	VOC-2058	8010	1,2-Dichlorobenzene	1	ug/L	U	6/29/1990	Primary Sample	SSFL Legacy Data	AnalTech	1785319.7529	268025.9501	No	Analysis is not within 3 years of the most recent result
RMHF	RD-30	VOC-2058	8010	1,2-Dichloroethane	0.4	ug/L	U	6/29/1990	Primary Sample	SSFL Legacy Data	AnalTech	1785319.7529	268025.9501	No	Analysis is not within 3 years of the most recent result
RMHF	RD-30	VOC-2058	8010	1,2-Dichloropropane	0.4	ug/L	U	6/29/1990	Primary Sample	SSFL Legacy Data	AnalTech	1785319.7529	268025.9501	No	Analysis is not within 3 years of the most recent result
RMHF	RD-30	VOC-2058	8010	1,3-Dichlorobenzene	1	ug/L	U	6/29/1990	Primary Sample	SSFL Legacy Data	AnalTech	1785319.7529	268025.9501	No	Analysis is not within 3 years of the most recent result
RMHF	RD-30	VOC-2058	8010	1,4-Dichlorobenzene	1	ug/L	U	6/29/1990	Primary Sample	SSFL Legacy Data	AnalTech	1785319.7529	268025.9501	No	Analysis is not within 3 years of the most recent result

RFI Site	Well ID	Sample ID	Analytical Method	Analyte	Result	Units	Qualifier Code	Collection Date	Sample Type	Sample Delivery Group	Analytical Laboratory	Easting	Northing	Included in Risk Assessment	Rationale for Risk Exclusion
RMHF	RD-30	VOC-2058	8010	Bromodichloromethane	0.4	ug/L	U	6/29/1990	Primary Sample	SSFL Legacy Data	AnalTech	1785319.7529	268025.9501	No	Analysis is not within 3 years of the most recent result
RMHF	RD-30	VOC-2058	8010	Bromoform	0.8	ug/L	U	6/29/1990	Primary Sample	SSFL Legacy Data	AnalTech	1785319.7529	268025.9501	No	Analysis is not within 3 years of the most recent result
RMHF	RD-30	VOC-2058	8010	Bromomethane	0.4	ug/L	U	6/29/1990	Primary Sample	SSFL Legacy Data	AnalTech	1785319.7529	268025.9501	No	Analysis is not within 3 years of the most recent result
RMHF	RD-30	VOC-2058	8010	Carbon Tetrachloride	0.4	ug/L	U	6/29/1990	Primary Sample	SSFL Legacy Data	AnalTech	1785319.7529	268025.9501	No	Analysis is not within 3 years of the most recent result
RMHF	RD-30	VOC-2058	8010	Chlorobenzene	1	ug/L	U	6/29/1990	Primary Sample	SSFL Legacy Data	AnalTech	1785319.7529	268025.9501	No	Analysis is not within 3 years of the most recent result
RMHF	RD-30	VOC-2058	8010	Chloroethane	0.4	ug/L	U	6/29/1990	Primary Sample	SSFL Legacy Data	AnalTech	1785319.7529	268025.9501	No	Analysis is not within 3 years of the most recent result
RMHF	RD-30	VOC-2058	8010	Chloroform	0.4	ug/L	U	6/29/1990	Primary Sample	SSFL Legacy Data	AnalTech	1785319.7529	268025.9501	No	Analysis is not within 3 years of the most recent result
RMHF	RD-30	VOC-2058	8010	Chloromethane	0.4	ug/L	U	6/29/1990	Primary Sample	SSFL Legacy Data	AnalTech	1785319.7529	268025.9501	No	Analysis is not within 3 years of the most recent result
RMHF	RD-30	VOC-2058	8010	cis-1,2-Dichloroethene	6.4	ug/L		6/29/1990	Primary Sample	SSFL Legacy Data	AnalTech	1785319.7529	268025.9501	No	Analysis is not within 3 years of the most recent result
RMHF	RD-30	VOC-2058	8010	cis-1,3-Dichloropropene	0.4	ug/L	U	6/29/1990	Primary Sample	SSFL Legacy Data	AnalTech	1785319.7529	268025.9501	No	Analysis is not within 3 years of the most recent result
RMHF	RD-30	VOC-2058	8010	Dibromochloromethane	0.4	ug/L	U	6/29/1990	Primary Sample	SSFL Legacy Data	AnalTech	1785319.7529	268025.9501	No	Analysis is not within 3 years of the most recent result
RMHF	RD-30	VOC-2058	8010	Dichlorodifluoroethane	0.4	ug/L	U	6/29/1990	Primary Sample	SSFL Legacy Data	AnalTech	1785319.7529	268025.9501	Yes	
RMHF	RD-30	VOC-2058	8010	Methylene chloride	4	ug/L	U	6/29/1990	Primary Sample	SSFL Legacy Data	AnalTech	1785319.7529	268025.9501	No	Analysis is not within 3 years of the most recent result
RMHF	RD-30	VOC-2058	8010	Tetrachloroethene	0.4	ug/L	U	6/29/1990	Primary Sample	SSFL Legacy Data	AnalTech	1785319.7529	268025.9501	No	Analysis is not within 3 years of the most recent result
RMHF	RD-30	VOC-2058	8010	trans-1,2-Dichloroethene	0.4	ug/L	U	6/29/1990	Primary Sample	SSFL Legacy Data	AnalTech	1785319.7529	268025.9501	No	Analysis is not within 3 years of the most recent result
RMHF	RD-30	VOC-2058	8010	trans-1,3-Dichloropropene	0.4	ug/L	U	6/29/1990	Primary Sample	SSFL Legacy Data	AnalTech	1785319.7529	268025.9501	No	Analysis is not within 3 years of the most recent result
RMHF	RD-30	VOC-2058	8010	Trichloroethene	15	ug/L		6/29/1990	Primary Sample	SSFL Legacy Data	AnalTech	1785319.7529	268025.9501	No	Analysis is not within 3 years of the most recent result
RMHF	RD-30	VOC-2058	8010	Trichlorofluoromethane	4	ug/L	U	6/29/1990	Primary Sample	SSFL Legacy Data	AnalTech	1785319.7529	268025.9501	No	Analysis is not within 3 years of the most recent result
RMHF	RD-30	VOC-2058	8010	Vinyl chloride	0.4	ug/L	U	6/29/1990	Primary Sample	SSFL Legacy Data	AnalTech	1785319.7529	268025.9501	No	Analysis is not within 3 years of the most recent result
RMHF	RD-30	VOC-2059	8010	1,1,1-Trichloroethane	0.2	ug/L	U	9/15/1990	Primary Sample	SSFL Legacy Data	AnalTech	1785319.7529	268025.9501	No	Analysis is not within 3 years of the most recent result
RMHF	RD-30	VOC-2059	8010	1,1,2,2-Tetrachloroethane	0.2	ug/L	U	9/15/1990	Primary Sample	SSFL Legacy Data	AnalTech	1785319.7529	268025.9501	No	Analysis is not within 3 years of the most recent result
RMHF	RD-30	VOC-2059	8010	1,1,2-Trichloroethane	0.2	ug/L	U	9/15/1990	Primary Sample	SSFL Legacy Data	AnalTech	1785319.7529	268025.9501	No	Analysis is not within 3 years of the most recent result
RMHF	RD-30	VOC-2059	8010	1,1-Dichloroethane	1.9	ug/L		9/15/1990	Primary Sample	SSFL Legacy Data	AnalTech	1785319.7529	268025.9501	No	Analysis is not within 3 years of the most recent result
RMHF	RD-30	VOC-2059	8010	1,1-Dichloroethene	5.2	ug/L		9/15/1990	Primary Sample	SSFL Legacy Data	AnalTech	1785319.7529	268025.9501	No	Analysis is not within 3 years of the most recent result
RMHF	RD-30	VOC-2059	8010	1,2-Dichlorobenzene	0.5	ug/L	U	9/15/1990	Primary Sample	SSFL Legacy Data	AnalTech	1785319.7529	268025.9501	No	Analysis is not within 3 years of the most recent result
RMHF	RD-30	VOC-2059	8010	1,2-Dichloroethane	0.2	ug/L	U	9/15/1990	Primary Sample	SSFL Legacy Data	AnalTech	1785319.7529	268025.9501	No	Analysis is not within 3 years of the most recent result
RMHF	RD-30	VOC-2059	8010	1,2-Dichloropropane	0.2	ug/L	U	9/15/1990	Primary Sample	SSFL Legacy Data	AnalTech	1785319.7529	268025.9501	No	Analysis is not within 3 years of the most recent result
RMHF	RD-30	VOC-2059	8010	1,3-Dichlorobenzene	0.5	ug/L	U	9/15/1990	Primary Sample	SSFL Legacy Data	AnalTech	1785319.7529	268025.9501	No	Analysis is not within 3 years of the most recent result
RMHF	RD-30	VOC-2059	8010	1,4-Dichlorobenzene	0.5	ug/L	U	9/15/1990	Primary Sample	SSFL Legacy Data	AnalTech	1785319.7529	268025.9501	No	Analysis is not within 3 years of the most recent result
RMHF	RD-30	VOC-2059	8010	Bromodichloromethane	0.2	ug/L	U	9/15/1990	Primary Sample	SSFL Legacy Data	AnalTech	1785319.7529	268025.9501	No	Analysis is not within 3 years of the most recent result
RMHF	RD-30	VOC-2059	8010	Bromoform	0.2	ug/L	U	9/15/1990	Primary Sample	SSFL Legacy Data	AnalTech	1785319.7529	268025.9501	No	Analysis is not within 3 years of the most recent result
RMHF	RD-30	VOC-2059	8010	Bromomethane	0.2	ug/L	U	9/15/1990	Primary Sample	SSFL Legacy Data	AnalTech	1785319.7529	268025.9501	No	Analysis is not within 3 years of the most recent result
RMHF	RD-30	VOC-2059	8010	Carbon Tetrachloride	0.2	ug/L	U	9/15/1990	Primary Sample	SSFL Legacy Data	AnalTech	1785319.7529	268025.9501	No	Analysis is not within 3 years of the most recent result
RMHF	RD-30	VOC-2059	8010	Chlorobenzene	0.5	ug/L	U	9/15/1990	Primary Sample	SSFL Legacy Data	AnalTech	1785319.7529	268025.9501	No	Analysis is not within 3 years of the most recent result
RMHF	RD-30	VOC-2059	8010	Chloroethane	0.2	ug/L	U	9/15/1990	Primary Sample	SSFL Legacy Data	AnalTech	1785319.7529	268025.9501	No	Analysis is not within 3 years of the most recent result
RMHF	RD-30	VOC-2059	8010	Chloroform	0.2	ug/L	U	9/15/1990	Primary Sample	SSFL Legacy Data	AnalTech	1785319.7529	268025.9501	No	Analysis is not within 3 years of the most recent result
RMHF	RD-30	VOC-2059	8010	Chloromethane	0.2	ug/L	U	9/15/1990	Primary Sample	SSFL Legacy Data	AnalTech	1785319.7529	268025.9501	No	Analysis is not within 3 years of the most recent result
RMHF	RD-30	VOC-2059	8010	cis-1,2-Dichloroethene	13	ug/L		9/15/1990	Primary Sample	SSFL Legacy Data	AnalTech	1785319.7529	268025.9501	No	Analysis is not within 3 years of the most recent result
RMHF	RD-30	VOC-2059	8010	cis-1,3-Dichloropropene	0.2	ug/L	U	9/15/1990	Primary Sample	SSFL Legacy Data	AnalTech	1785319.7529	268025.9501	No	Analysis is not within 3 years of the most recent result
RMHF	RD-30	VOC-2059	8010	Dibromochloromethane	0.2	ug/L	U	9/15/1990	Primary Sample	SSFL Legacy Data	AnalTech	1785319.7529	268025.9501	No	Analysis is not within 3 years of the most recent result
RMHF	RD-30	VOC-2059	8010	Ethylbenzene	0.2	ug/L		9/15/1990	Primary Sample	SSFL Legacy Data	AnalTech	1785319.7529	268025.9501	No	Analysis is not within 3 years of the most recent result
RMHF	RD-30	VOC-2059	8010	Methylene chloride	2	ug/L	U	9/15/1990	Primary Sample	SSFL Legacy Data	AnalTech	1785319.7529	268025.9501	No	Analysis is not within 3 years of the most recent result
RMHF	RD-30	VOC-2059	8010	Tetrachloroethene	0.2	ug/L		9/15/1990	Primary Sample	SSFL Legacy Data	AnalTech	1785319.7529	268025.9501	No	Analysis is not within 3 years of the most recent result
RMHF	RD-30	VOC-2059	8010	trans-1,2-Dichloroethene	0.2	ug/L		9/15/1990	Primary Sample	SSFL Legacy Data	AnalTech	1785319.7529	268025.9501	No	Analysis is not within 3 years of the most recent result
RMHF	RD-30	VOC-2059	8010	trans-1,3-Dichloropropene	0.2	ug/L	U	9/15/1990	Primary Sample	SSFL Legacy Data	AnalTech	1785319.7529	268025.9501	No	Analysis is not within 3 years of the most recent result
RMHF	RD-30	VOC-2059	8010	Trichloroethene	27	ug/L		9/15/1990	Primary Sample	SSFL Legacy Data	AnalTech	1785319.7529	268025.9501	No	Analysis is not within 3 years of the most recent result
RMHF	RD-30	VOC-2059	8010	Trichlorofluoromethane	2	ug/L	U	9/15/1990	Primary Sample	SSFL Legacy Data	AnalTech	1785319.7529	268025.9501	No	Analysis is not within 3 years of the most recent result
RMHF	RD-30	VOC-2059	8010	Vinyl chloride	0.2	ug/L	U	9/15/1990	Primary Sample	SSFL Legacy Data	AnalTech	1785319.7529	268025.9501	No	Analysis is not within 3 years of the most recent result
RMHF	RD-30	VOC-2060	8240	1,1,1-Trichloroethane	1	ug/L	U	12/6/1990	Primary Sample	SSFL Legacy Data	AnalTech	1785319.7529	268025.9501	No	Analysis is not within 3 years of the most recent result
RMHF	RD-30	VOC-2060	8240	1,1,2,2-Tetrachloroethane	1	ug/L	U	12/6/1990	Primary Sample	SSFL Legacy Data	AnalTech	1785319.7529	268025.9501	No	Analysis is not within 3 years of the most recent result
RMHF	RD-30	VOC-2060	8240	1,1,2-Trichloroethane	1	ug/L	U	12/6/1990	Primary Sample	SSFL Legacy Data	AnalTech	1785319.7529	268025.9501	No	Analysis is not within 3 years of the most recent result
RMHF	RD-30	VOC-2060	8240	1,1-Dichloroethane	2	ug/L		12/6/1990	Primary Sample	SSFL Legacy Data	AnalTech	1785319.7529	268025.9501	No	Analysis is not within 3 years of the most recent result
RMHF	RD-30	VOC-2060	8240	1,1-Dichloroethene	3	ug/L		12/6/1990	Primary Sample	SSFL Legacy Data	AnalTech	1785319.7529	268025.9501	No	Analysis is not within 3 years of the most recent result
RMHF	RD-30	VOC-2060	8240	1,2-Dichloroethane	1	ug/L	U	12/6/1990	Primary Sample	SSFL Legacy Data	AnalTech	1785319.7529	268025.9501	No	Analysis is not within 3 years of the most recent result
RMHF	RD-30	VOC-2060	8240	1,2-Dichloropropane	1	ug/L	U	12/6/1990	Primary Sample	SSFL Legacy Data	AnalTech	1785319.7529	268025.9501	No	Analysis is not within 3 years of the most recent result
RMHF	RD-30	VOC-2060	8240	2-Hexanone	10	ug/L	U	12/6/1990	Primary Sample	SSFL Legacy Data	AnalTech	1785319.7529	268025.9501	No	Analysis is not within 3 years of the most recent result
RMHF	RD-30	VOC-2060	8240	Acetone	10	ug/L	U	12/6/1990	Primary Sample	SSFL Legacy Data	AnalTech	1785319.7529	268025.9501	No	Analysis is not within 3 years of the most recent result
RMHF	RD-30	VOC-2060	8240	Benzene	1	ug/L	U	12/6/1990	Primary Sample	SSFL Legacy Data	AnalTech	1785319.7529	268025.9501	No	Analysis is not within 3 years of the most recent result
RMHF	RD-30	VOC-2060	8240	Bromodichloromethane	1	ug/L	U	12/6/1990	Primary Sample	SSFL Legacy Data	AnalTech	1785319.7529	268025.9501	No	Analysis is not within 3 years of the most recent result
RMHF	RD-30	VOC-2060	8240	Bromoform	5	ug/L	U	12/6/1990	Primary Sample	SSFL Legacy Data	AnalTech	1785319.7529	268025.9501	No	Analysis is not within 3 years of the most recent result
RMHF	RD-30	VOC-2060	8240	Bromomethane	10	ug/L	U	12/6/1990	Primary Sample	SSFL Legacy Data	AnalTech	1785319.7529	268025.9501	No	Analysis is not within 3 years of the most recent result
RMHF	RD-30	VOC-2060	8240	Carbon Disulfide	1	ug/L	U	12/6/1990	Primary Sample	SSFL Legacy Data	AnalTech	1785319.7529	268025.9501	No	Analysis is not within 3 years of the most recent result
RMHF	RD-30	VOC-2060	8240	Carbon Tetrachloride	1	ug/L	U	12/6/1990	Primary Sample	SSFL Legacy Data	AnalTech	1785319.7529	268025.9501	No	Analysis is not within 3 years of the most recent result
RMHF	RD-30	VOC-2060	8240	Chlorobenzene	1	ug/L	U	12/6/1990	Primary Sample	SSFL Legacy Data	AnalTech	1785319.7529	268025.9501	No	Analysis is not within 3 years of the most recent result
RMHF	RD-30	VOC-2060	8240	Chloroethane	1	ug/L	U	12/6/1990	Primary Sample	SSFL Legacy Data	AnalTech	1785319.7529	268025.9501	No	Analysis is not within 3 years of the most recent result
RMHF	RD-30	VOC-2060	8240	Chloroform	1	ug/L	U	12/6/1990	Primary Sample	SSFL Legacy Data	AnalTech	1785319.7529	268025.9501	No	Analysis is not within 3 years of the most recent result
RMHF	RD-30	VOC-2060	8240	Chloromethane	10	ug/L	U	12/6/1990	Primary Sample	SSFL Legacy Data	AnalTech	1785319.7529	268025.9501	No	Analysis is not within 3 years of the most recent result
RMHF	RD-30	VOC-2060	8240	cis-1,2-Dichloroethene	14	ug/L		12/6/1990	Primary Sample	SSFL Legacy Data	AnalTech	1785319.7529	268025.9501	No	Analysis is not within 3 years of the most recent result
RMHF	RD-30	VOC-2060	8240	cis-1,3-Dichloropropene	1	ug/L	U	12/6/1990	Primary Sample	SSFL Legacy Data	AnalTech	1785319.7529	268025.9501	No	Analysis is not within 3 years of the most recent result
RMHF	RD-30	VOC-2060	8240	Dibromochloromethane	1	ug/L	U	12/6/1990	Primary Sample	SSFL Legacy Data	AnalTech	1785319.7529	268025.9501	No	Analysis is not within 3 years of the most recent result
RMHF	RD-30	VOC-2060	8240	Dichlorobenzenes	5	ug/L	U	12/6/1990	Primary Sample	SSFL Legacy Data	AnalTech	1785319.7529	268025.9501	Yes	
RMHF	RD-30	VOC-2060	8240	Ethylbenzene	1	ug/L	U	12/6/1990	Primary Sample	SSFL Legacy Data	AnalTech	1785319.7529	268025.9501	No	Analysis is not within 3 years of the most recent result
RMHF	RD-30	VOC-2060	8240	Methyl ethyl ketone	10	ug/L	U	12/6/1990	Primary Sample	SSFL Legacy Data	AnalTech	1785319.7529	268025.9501	No	Analysis is not within 3 years of the most recent result
RMHF	RD-30	VOC-2060	8240	Methyl isobutyl ketone (MIBK)	10	ug/L	U	12/6/1990	Primary Sample	SSFL Legacy Data	AnalTech	1785319.7529	268025.9501	No	Analysis is not within 3 years of the most recent result
RMHF	RD-30	VOC-2060	8240	Methylene chloride	5	ug/L	U	12/6/1990	Primary Sample	SSFL Legacy Data	AnalTech	1785319.7529	268025.9501	No	Analysis is not within 3 years of the most recent result
RMHF	RD-30	VOC-2060	8240	Styrene	1	ug/L	U	12/6/1990	Primary Sample	SSFL Legacy Data	AnalTech	1785319.7529	268025.9501	No	Analysis is not within 3 years of the most recent result
RMHF	RD-30	VOC-2060	8240	Tetrachloroethene	1	ug/L	U	12/6/1990	Primary Sample	SSFL Legacy Data	AnalTech	1785319.7529	268025.9501	No	Analysis is not within 3 years of the most recent result
RMHF	RD-30	VOC-2060	8240	Toluene	2	ug/L	U	12/6/1990	Primary Sample	SSFL Legacy Data	AnalTech	1785319.7529	268025.9501	No	Analysis is not within 3 years of the most recent result
RMHF	RD-30	VOC-2060	8240	trans-1,2-Dichloroethene	1	ug/L	U	12/6/1990	Primary Sample	SSFL Legacy Data	AnalTech	1785319.7529	268025.9501	No	Analysis is not within 3 years of the most recent result
RMHF	RD-30	VOC-2060	8240	trans-1,3-Dichloropropene	1	ug/L	U	12/6/1990	Primary Sample	SSFL Legacy Data	AnalTech	1785319.7529	268025.9501	No	Analysis is not within 3 years of the most recent result
RMHF	RD-30	VOC-2060	8240	Trichloroethene	32	ug/L		12/6/1990	Primary Sample	SSFL Legacy Data	AnalTech	1785319.7529	268025.9501	No	Analysis is not within 3 years of the most recent result
RMHF	RD-30	VOC-2060	8240	Vinyl acetate	10	ug/L	U	12/6/1990	Primary Sample	SSFL Legacy Data	AnalTech	1785319.7529	268025.9501	No	Analysis is not within 3 years of the most recent result

RFI Site	Well ID	Sample ID	Analytical Method	Analyte	Result	Units	Qualifier Code	Collection Date	Sample Type	Sample Delivery Group	Analytical Laboratory	Easting	Northing	Included in Risk Assessment	Rationale for Risk Exclusion
RMHF	RD-30	VOC-2060	8240	Vinyl chloride	1	ug/L	U	12/6/1990	Primary Sample	SSFL Legacy Data	AnalTech	1785319.7529	268025.9501	No	Analysis is not within 3 years of the most recent result
RMHF	RD-30	VOC-2060	8240	Xylenes, Total	1	ug/L	U	12/6/1990	Primary Sample	SSFL Legacy Data	AnalTech	1785319.7529	268025.9501	Yes	
RMHF	RD-30	VOC-2061	8010	1,1,1-Trichloroethane	0.8	ug/L	U	3/9/1991	Primary Sample	SSFL Legacy Data	AnalTech	1785319.7529	268025.9501	No	Analysis is not within 3 years of the most recent result
RMHF	RD-30	VOC-2061	8010	1,1,2,2-Tetrachloroethane	0.8	ug/L	U	3/9/1991	Primary Sample	SSFL Legacy Data	AnalTech	1785319.7529	268025.9501	No	Analysis is not within 3 years of the most recent result
RMHF	RD-30	VOC-2061	8010	1,1,2-Trichloroethane	0.8	ug/L	U	3/9/1991	Primary Sample	SSFL Legacy Data	AnalTech	1785319.7529	268025.9501	No	Analysis is not within 3 years of the most recent result
RMHF	RD-30	VOC-2061	8010	1,1-Dichloroethane	1.9	ug/L		3/9/1991	Primary Sample	SSFL Legacy Data	AnalTech	1785319.7529	268025.9501	No	Analysis is not within 3 years of the most recent result
RMHF	RD-30	VOC-2061	8010	1,1-Dichloroethene	4.2	ug/L		3/9/1991	Primary Sample	SSFL Legacy Data	AnalTech	1785319.7529	268025.9501	No	Analysis is not within 3 years of the most recent result
RMHF	RD-30	VOC-2061	8010	1,2-Dichlorobenzene	2	ug/L	U	3/9/1991	Primary Sample	SSFL Legacy Data	AnalTech	1785319.7529	268025.9501	No	Analysis is not within 3 years of the most recent result
RMHF	RD-30	VOC-2061	8010	1,2-Dichloroethane	0.8	ug/L	U	3/9/1991	Primary Sample	SSFL Legacy Data	AnalTech	1785319.7529	268025.9501	No	Analysis is not within 3 years of the most recent result
RMHF	RD-30	VOC-2061	8010	1,2-Dichloropropane	0.8	ug/L	U	3/9/1991	Primary Sample	SSFL Legacy Data	AnalTech	1785319.7529	268025.9501	No	Analysis is not within 3 years of the most recent result
RMHF	RD-30	VOC-2061	8010	1,3-Dichlorobenzene	2	ug/L	U	3/9/1991	Primary Sample	SSFL Legacy Data	AnalTech	1785319.7529	268025.9501	No	Analysis is not within 3 years of the most recent result
RMHF	RD-30	VOC-2061	8010	1,4-Dichlorobenzene	2	ug/L	U	3/9/1991	Primary Sample	SSFL Legacy Data	AnalTech	1785319.7529	268025.9501	No	Analysis is not within 3 years of the most recent result
RMHF	RD-30	VOC-2061	8010	Bromodichloromethane	0.8	ug/L	U	3/9/1991	Primary Sample	SSFL Legacy Data	AnalTech	1785319.7529	268025.9501	No	Analysis is not within 3 years of the most recent result
RMHF	RD-30	VOC-2061	8010	Bromoform	0.8	ug/L	U	3/9/1991	Primary Sample	SSFL Legacy Data	AnalTech	1785319.7529	268025.9501	No	Analysis is not within 3 years of the most recent result
RMHF	RD-30	VOC-2061	8010	Bromomethane	0.8	ug/L	U	3/9/1991	Primary Sample	SSFL Legacy Data	AnalTech	1785319.7529	268025.9501	No	Analysis is not within 3 years of the most recent result
RMHF	RD-30	VOC-2061	8010	Carbon Tetrachloride	0.8	ug/L	U	3/9/1991	Primary Sample	SSFL Legacy Data	AnalTech	1785319.7529	268025.9501	No	Analysis is not within 3 years of the most recent result
RMHF	RD-30	VOC-2061	8010	Chlorobenzene	2	ug/L	U	3/9/1991	Primary Sample	SSFL Legacy Data	AnalTech	1785319.7529	268025.9501	No	Analysis is not within 3 years of the most recent result
RMHF	RD-30	VOC-2061	8010	Chloroethane	0.8	ug/L	U	3/9/1991	Primary Sample	SSFL Legacy Data	AnalTech	1785319.7529	268025.9501	No	Analysis is not within 3 years of the most recent result
RMHF	RD-30	VOC-2061	8010	Chloroform	0.8	ug/L	U	3/9/1991	Primary Sample	SSFL Legacy Data	AnalTech	1785319.7529	268025.9501	No	Analysis is not within 3 years of the most recent result
RMHF	RD-30	VOC-2061	8010	Chloromethane	0.8	ug/L	U	3/9/1991	Primary Sample	SSFL Legacy Data	AnalTech	1785319.7529	268025.9501	No	Analysis is not within 3 years of the most recent result
RMHF	RD-30	VOC-2061	8010	cis-1,2-Dichloroethene	12	ug/L		3/9/1991	Primary Sample	SSFL Legacy Data	AnalTech	1785319.7529	268025.9501	No	Analysis is not within 3 years of the most recent result
RMHF	RD-30	VOC-2061	8010	cis-1,3-Dichloropropene	0.8	ug/L	U	3/9/1991	Primary Sample	SSFL Legacy Data	AnalTech	1785319.7529	268025.9501	No	Analysis is not within 3 years of the most recent result
RMHF	RD-30	VOC-2061	8010	Dibromochloromethane	0.8	ug/L	U	3/9/1991	Primary Sample	SSFL Legacy Data	AnalTech	1785319.7529	268025.9501	No	Analysis is not within 3 years of the most recent result
RMHF	RD-30	VOC-2061	8010	Dichlorodifluoromethane	0.8	ug/L	U	3/9/1991	Primary Sample	SSFL Legacy Data	AnalTech	1785319.7529	268025.9501	No	Analysis is not within 3 years of the most recent result
RMHF	RD-30	VOC-2061	8010	Methylene chloride	8	ug/L	U	3/9/1991	Primary Sample	SSFL Legacy Data	AnalTech	1785319.7529	268025.9501	No	Analysis is not within 3 years of the most recent result
RMHF	RD-30	VOC-2061	8010	Tetrachloroethene	0.8	ug/L	U	3/9/1991	Primary Sample	SSFL Legacy Data	AnalTech	1785319.7529	268025.9501	No	Analysis is not within 3 years of the most recent result
RMHF	RD-30	VOC-2061	8010	trans-1,2-Dichloroethene	0.8	ug/L	U	3/9/1991	Primary Sample	SSFL Legacy Data	AnalTech	1785319.7529	268025.9501	No	Analysis is not within 3 years of the most recent result
RMHF	RD-30	VOC-2061	8010	trans-1,3-Dichloropropene	0.8	ug/L	U	3/9/1991	Primary Sample	SSFL Legacy Data	AnalTech	1785319.7529	268025.9501	No	Analysis is not within 3 years of the most recent result
RMHF	RD-30	VOC-2061	8010	Trichloroethene	28	ug/L		3/9/1991	Primary Sample	SSFL Legacy Data	AnalTech	1785319.7529	268025.9501	No	Analysis is not within 3 years of the most recent result
RMHF	RD-30	VOC-2061	8010	Trichlorofluoromethane	8	ug/L	U	3/9/1991	Primary Sample	SSFL Legacy Data	AnalTech	1785319.7529	268025.9501	No	Analysis is not within 3 years of the most recent result
RMHF	RD-30	VOC-2061	8010	Vinyl chloride	0.8	ug/L	U	3/9/1991	Primary Sample	SSFL Legacy Data	AnalTech	1785319.7529	268025.9501	No	Analysis is not within 3 years of the most recent result
RMHF	RD-30	VOC-2062	8010	1,1,1-Trichloroethane	1	ug/L	U	6/7/1991	Primary Sample	SSFL Legacy Data	AnalTech	1785319.7529	268025.9501	No	Analysis is not within 3 years of the most recent result
RMHF	RD-30	VOC-2062	8010	1,1,2,2-Tetrachloroethane	1	ug/L	U	6/7/1991	Primary Sample	SSFL Legacy Data	AnalTech	1785319.7529	268025.9501	No	Analysis is not within 3 years of the most recent result
RMHF	RD-30	VOC-2062	8010	1,1,2-Trichloroethane	1	ug/L	U	6/7/1991	Primary Sample	SSFL Legacy Data	AnalTech	1785319.7529	268025.9501	No	Analysis is not within 3 years of the most recent result
RMHF	RD-30	VOC-2062	8010	1,1-Dichloroethane	1.2	ug/L		6/7/1991	Primary Sample	SSFL Legacy Data	AnalTech	1785319.7529	268025.9501	No	Analysis is not within 3 years of the most recent result
RMHF	RD-30	VOC-2062	8010	1,1-Dichloroethene	3.6	ug/L		6/7/1991	Primary Sample	SSFL Legacy Data	AnalTech	1785319.7529	268025.9501	No	Analysis is not within 3 years of the most recent result
RMHF	RD-30	VOC-2062	8010	1,2-Dichlorobenzene	2.5	ug/L	U	6/7/1991	Primary Sample	SSFL Legacy Data	AnalTech	1785319.7529	268025.9501	No	Analysis is not within 3 years of the most recent result
RMHF	RD-30	VOC-2062	8010	1,2-Dichloroethane	1	ug/L	U	6/7/1991	Primary Sample	SSFL Legacy Data	AnalTech	1785319.7529	268025.9501	No	Analysis is not within 3 years of the most recent result
RMHF	RD-30	VOC-2062	8010	1,2-Dichloropropane	1	ug/L	U	6/7/1991	Primary Sample	SSFL Legacy Data	AnalTech	1785319.7529	268025.9501	No	Analysis is not within 3 years of the most recent result
RMHF	RD-30	VOC-2062	8010	1,3-Dichlorobenzene	2.5	ug/L	U	6/7/1991	Primary Sample	SSFL Legacy Data	AnalTech	1785319.7529	268025.9501	No	Analysis is not within 3 years of the most recent result
RMHF	RD-30	VOC-2062	8010	1,4-Dichlorobenzene	2.5	ug/L	U	6/7/1991	Primary Sample	SSFL Legacy Data	AnalTech	1785319.7529	268025.9501	No	Analysis is not within 3 years of the most recent result
RMHF	RD-30	VOC-2062	8010	Bromodichloromethane	1	ug/L	U	6/7/1991	Primary Sample	SSFL Legacy Data	AnalTech	1785319.7529	268025.9501	No	Analysis is not within 3 years of the most recent result
RMHF	RD-30	VOC-2062	8010	Bromoform	5	ug/L	U	6/7/1991	Primary Sample	SSFL Legacy Data	AnalTech	1785319.7529	268025.9501	No	Analysis is not within 3 years of the most recent result
RMHF	RD-30	VOC-2062	8010	Bromomethane	1	ug/L	U	6/7/1991	Primary Sample	SSFL Legacy Data	AnalTech	1785319.7529	268025.9501	No	Analysis is not within 3 years of the most recent result
RMHF	RD-30	VOC-2062	8010	Carbon Tetrachloride	1	ug/L	U	6/7/1991	Primary Sample	SSFL Legacy Data	AnalTech	1785319.7529	268025.9501	No	Analysis is not within 3 years of the most recent result
RMHF	RD-30	VOC-2062	8010	Chlorobenzene	2.5	ug/L	U	6/7/1991	Primary Sample	SSFL Legacy Data	AnalTech	1785319.7529	268025.9501	No	Analysis is not within 3 years of the most recent result
RMHF	RD-30	VOC-2062	8010	Chloroethane	1	ug/L	U	6/7/1991	Primary Sample	SSFL Legacy Data	AnalTech	1785319.7529	268025.9501	No	Analysis is not within 3 years of the most recent result
RMHF	RD-30	VOC-2062	8010	Chloroform	1	ug/L	U	6/7/1991	Primary Sample	SSFL Legacy Data	AnalTech	1785319.7529	268025.9501	No	Analysis is not within 3 years of the most recent result
RMHF	RD-30	VOC-2062	8010	Chloromethane	1	ug/L	U	6/7/1991	Primary Sample	SSFL Legacy Data	AnalTech	1785319.7529	268025.9501	No	Analysis is not within 3 years of the most recent result
RMHF	RD-30	VOC-2062	8010	cis-1,2-Dichloroethene	14	ug/L		6/7/1991	Primary Sample	SSFL Legacy Data	AnalTech	1785319.7529	268025.9501	No	Analysis is not within 3 years of the most recent result
RMHF	RD-30	VOC-2062	8010	cis-1,3-Dichloropropene	1	ug/L	U	6/7/1991	Primary Sample	SSFL Legacy Data	AnalTech	1785319.7529	268025.9501	No	Analysis is not within 3 years of the most recent result
RMHF	RD-30	VOC-2062	8010	Dibromochloromethane	1	ug/L	U	6/7/1991	Primary Sample	SSFL Legacy Data	AnalTech	1785319.7529	268025.9501	No	Analysis is not within 3 years of the most recent result
RMHF	RD-30	VOC-2062	8010	Dichlorodifluoromethane	5	ug/L	U	6/7/1991	Primary Sample	SSFL Legacy Data	AnalTech	1785319.7529	268025.9501	No	Analysis is not within 3 years of the most recent result
RMHF	RD-30	VOC-2062	8010	Methylene chloride	10	ug/L	U	6/7/1991	Primary Sample	SSFL Legacy Data	AnalTech	1785319.7529	268025.9501	No	Analysis is not within 3 years of the most recent result
RMHF	RD-30	VOC-2062	8010	Tetrachloroethene	1	ug/L	U	6/7/1991	Primary Sample	SSFL Legacy Data	AnalTech	1785319.7529	268025.9501	No	Analysis is not within 3 years of the most recent result
RMHF	RD-30	VOC-2062	8010	trans-1,2-Dichloroethene	1	ug/L	U	6/7/1991	Primary Sample	SSFL Legacy Data	AnalTech	1785319.7529	268025.9501	No	Analysis is not within 3 years of the most recent result
RMHF	RD-30	VOC-2062	8010	trans-1,3-Dichloropropene	1	ug/L	U	6/7/1991	Primary Sample	SSFL Legacy Data	AnalTech	1785319.7529	268025.9501	No	Analysis is not within 3 years of the most recent result
RMHF	RD-30	VOC-2062	8010	Trichloroethene	42	ug/L		6/7/1991	Primary Sample	SSFL Legacy Data	AnalTech	1785319.7529	268025.9501	No	Analysis is not within 3 years of the most recent result
RMHF	RD-30	VOC-2062	8010	Trichlorofluoromethane	10	ug/L	U	6/7/1991	Primary Sample	SSFL Legacy Data	AnalTech	1785319.7529	268025.9501	No	Analysis is not within 3 years of the most recent result
RMHF	RD-30	VOC-2062	8010	Vinyl chloride	1	ug/L	U	6/7/1991	Primary Sample	SSFL Legacy Data	AnalTech	1785319.7529	268025.9501	No	Analysis is not within 3 years of the most recent result
RMHF	RD-30	VOC-2063	8010	1,1,1-Trichloroethane	1	ug/L	U	9/9/1991	Field Duplicate	SSFL Legacy Data	AnalTech	1785319.7529	268025.9501	No	Not a primary sample result
RMHF	RD-30	VOC-2063	8010	1,1,2,2-Tetrachloroethane	1	ug/L	U	9/9/1991	Field Duplicate	SSFL Legacy Data	AnalTech	1785319.7529	268025.9501	No	Not a primary sample result
RMHF	RD-30	VOC-2063	8010	1,1,2-Trichloroethane	1	ug/L	U	9/9/1991	Field Duplicate	SSFL Legacy Data	AnalTech	1785319.7529	268025.9501	No	Not a primary sample result
RMHF	RD-30	VOC-2063	8010	1,1-Dichloroethane	1.2	ug/L		9/9/1991	Field Duplicate	SSFL Legacy Data	AnalTech	1785319.7529	268025.9501	No	Not a primary sample result
RMHF	RD-30	VOC-2063	8010	1,1-Dichloroethene	3.3	ug/L		9/9/1991	Field Duplicate	SSFL Legacy Data	AnalTech	1785319.7529	268025.9501	No	Not a primary sample result
RMHF	RD-30	VOC-2063	8010	1,2-Dichlorobenzene	2.5	ug/L	U	9/9/1991	Field Duplicate	SSFL Legacy Data	AnalTech	1785319.7529	268025.9501	No	Not a primary sample result
RMHF	RD-30	VOC-2063	8010	1,2-Dichloroethane	1	ug/L	U	9/9/1991	Field Duplicate	SSFL Legacy Data	AnalTech	1785319.7529	268025.9501	No	Not a primary sample result
RMHF	RD-30	VOC-2063	8010	1,2-Dichloropropane	1	ug/L	U	9/9/1991	Field Duplicate	SSFL Legacy Data	AnalTech	1785319.7529	268025.9501	No	Not a primary sample result
RMHF	RD-30	VOC-2063	8010	1,3-Dichlorobenzene	2.5	ug/L	U	9/9/1991	Field Duplicate	SSFL Legacy Data	AnalTech	1785319.7529	268025.9501	No	Not a primary sample result
RMHF	RD-30	VOC-2063	8010	1,4-Dichlorobenzene	2.5	ug/L	U	9/9/1991	Field Duplicate	SSFL Legacy Data	AnalTech	1785319.7529	268025.9501	No	Not a primary sample result
RMHF	RD-30	VOC-2063	8010	Bromodichloromethane	1	ug/L	U	9/9/1991	Field Duplicate	SSFL Legacy Data	AnalTech	1785319.7529	268025.9501	No	Not a primary sample result
RMHF	RD-30	VOC-2063	8010	Bromoform	5	ug/L	U	9/9/1991	Field Duplicate	SSFL Legacy Data	AnalTech	1785319.7529	268025.9501	No	Not a primary sample result
RMHF	RD-30	VOC-2063	8010	Bromomethane	1	ug/L	U	9/9/1991	Field Duplicate	SSFL Legacy Data	AnalTech	1785319.7529	268025.9501	No	Not a primary sample result
RMHF	RD-30	VOC-2063	8010	Carbon Tetrachloride	1	ug/L	U	9/9/1991	Field Duplicate	SSFL Legacy Data	AnalTech	1785319.7529	268025.9501	No	Not a primary sample result
RMHF	RD-30	VOC-2063	8010	Chlorobenzene	2.5	ug/L	U	9/9/1991	Field Duplicate	SSFL Legacy Data	AnalTech	1785319.7529	268025.9501	No	Not a primary sample result
RMHF	RD-30	VOC-2063	8010	Chloroethane	1	ug/L	U	9/9/1991	Field Duplicate	SSFL Legacy Data	AnalTech	1785319.7529	268025.9501	No	Not a primary sample result
RMHF	RD-30	VOC-2063	8010	Chloroform	1	ug/L	U	9/9/1991	Field Duplicate	SSFL Legacy Data	AnalTech	1785319.7529	268025.9501	No	Not a primary sample result
RMHF	RD-30	VOC-2063	8010	Chloromethane	1	ug/L	U	9/9/1991	Field Duplicate	SSFL Legacy Data	AnalTech	1785319.7529	268025.9501	No	Not a primary sample result
RMHF	RD-30	VOC-2063	8010	cis-1,2-Dichloroethene	12	ug/L		9/9/1991	Field Duplicate	SSFL Legacy Data	AnalTech	1785319.7529	268025.9501	No	Not a primary sample result
RMHF	RD-30	VOC-2063	8010	cis-1,3-Dichloropropene	1	ug/L	U	9/9/1991	Field Duplicate	SSFL Legacy Data	AnalTech	1785319.7529	268025.9501	No	Not a primary sample result
RMHF	RD-30	VOC-2063	8010	Dibromochloromethane	1	ug/L	U	9/9/1991	Field Duplicate	SSFL Legacy Data	AnalTech	1785319.7529	268025.9501	No	Not a primary sample result
RMHF	RD-30	VOC-2063	8010	Dichlorodifluoromethane	5	ug/L	U	9/9/1991	Field Duplicate	SSFL Legacy Data	AnalTech	1785319.7529	268025.9501	No	Not a primary sample result

RFI Site	Well ID	Sample ID	Analytical Method	Analyte	Result	Units	Qualifier Code	Collection Date	Sample Type	Sample Delivery Group	Analytical Laboratory	Easting	Northing	Included in Risk Assessment	Rationale for Risk Exclusion
RMHF	RD-30	VOC-2063	8010	Methylene chloride	10	ug/L	U	9/9/1991	Field Duplicate	SSFL Legacy Data	AnalTech	1785319.7529	268025.9501	No	Not a primary sample result
RMHF	RD-30	VOC-2063	8010	Tetrachloroethene	1	ug/L	U	9/9/1991	Field Duplicate	SSFL Legacy Data	AnalTech	1785319.7529	268025.9501	No	Not a primary sample result
RMHF	RD-30	VOC-2063	8010	trans-1,2-Dichloroethene	1	ug/L	U	9/9/1991	Field Duplicate	SSFL Legacy Data	AnalTech	1785319.7529	268025.9501	No	Not a primary sample result
RMHF	RD-30	VOC-2063	8010	trans-1,3-Dichloropropene	1	ug/L	U	9/9/1991	Field Duplicate	SSFL Legacy Data	AnalTech	1785319.7529	268025.9501	No	Not a primary sample result
RMHF	RD-30	VOC-2063	8010	Trichloroethene	32	ug/L		9/9/1991	Field Duplicate	SSFL Legacy Data	AnalTech	1785319.7529	268025.9501	No	Not a primary sample result
RMHF	RD-30	VOC-2063	8010	Trichlorofluoromethane	10	ug/L	U	9/9/1991	Field Duplicate	SSFL Legacy Data	AnalTech	1785319.7529	268025.9501	No	Not a primary sample result
RMHF	RD-30	VOC-2063	8010	Vinyl chloride	1	ug/L	U	9/9/1991	Field Duplicate	SSFL Legacy Data	AnalTech	1785319.7529	268025.9501	No	Not a primary sample result
RMHF	RD-30	VOC-2064	8010	1,1,1-Trichloroethane	1	ug/L	U	9/9/1991	Primary Sample	SSFL Legacy Data	AnalTech	1785319.7529	268025.9501	No	Analysis is not within 3 years of the most recent result
RMHF	RD-30	VOC-2064	8010	1,1,2,2-Tetrachloroethane	1	ug/L	U	9/9/1991	Primary Sample	SSFL Legacy Data	AnalTech	1785319.7529	268025.9501	No	Analysis is not within 3 years of the most recent result
RMHF	RD-30	VOC-2064	8010	1,1,2-Trichloroethane	1	ug/L	U	9/9/1991	Primary Sample	SSFL Legacy Data	AnalTech	1785319.7529	268025.9501	No	Analysis is not within 3 years of the most recent result
RMHF	RD-30	VOC-2064	8010	1,1-Dichloroethane	1.8	ug/L		9/9/1991	Primary Sample	SSFL Legacy Data	AnalTech	1785319.7529	268025.9501	No	Analysis is not within 3 years of the most recent result
RMHF	RD-30	VOC-2064	8010	1,1-Dichloroethene	4.2	ug/L		9/9/1991	Primary Sample	SSFL Legacy Data	AnalTech	1785319.7529	268025.9501	No	Analysis is not within 3 years of the most recent result
RMHF	RD-30	VOC-2064	8010	1,2-Dichlorobenzene	2.5	ug/L	U	9/9/1991	Primary Sample	SSFL Legacy Data	AnalTech	1785319.7529	268025.9501	No	Analysis is not within 3 years of the most recent result
RMHF	RD-30	VOC-2064	8010	1,2-Dichloroethane	1	ug/L	U	9/9/1991	Primary Sample	SSFL Legacy Data	AnalTech	1785319.7529	268025.9501	No	Analysis is not within 3 years of the most recent result
RMHF	RD-30	VOC-2064	8010	1,2-Dichloropropane	1	ug/L	U	9/9/1991	Primary Sample	SSFL Legacy Data	AnalTech	1785319.7529	268025.9501	No	Analysis is not within 3 years of the most recent result
RMHF	RD-30	VOC-2064	8010	1,3-Dichlorobenzene	2.5	ug/L	U	9/9/1991	Primary Sample	SSFL Legacy Data	AnalTech	1785319.7529	268025.9501	No	Analysis is not within 3 years of the most recent result
RMHF	RD-30	VOC-2064	8010	1,4-Dichlorobenzene	2.5	ug/L	U	9/9/1991	Primary Sample	SSFL Legacy Data	AnalTech	1785319.7529	268025.9501	No	Analysis is not within 3 years of the most recent result
RMHF	RD-30	VOC-2064	8010	Bromodichloromethane	1	ug/L	U	9/9/1991	Primary Sample	SSFL Legacy Data	AnalTech	1785319.7529	268025.9501	No	Analysis is not within 3 years of the most recent result
RMHF	RD-30	VOC-2064	8010	Bromoform	5	ug/L	U	9/9/1991	Primary Sample	SSFL Legacy Data	AnalTech	1785319.7529	268025.9501	No	Analysis is not within 3 years of the most recent result
RMHF	RD-30	VOC-2064	8010	Bromomethane	1	ug/L	U	9/9/1991	Primary Sample	SSFL Legacy Data	AnalTech	1785319.7529	268025.9501	No	Analysis is not within 3 years of the most recent result
RMHF	RD-30	VOC-2064	8010	Carbon Tetrachloride	1	ug/L	U	9/9/1991	Primary Sample	SSFL Legacy Data	AnalTech	1785319.7529	268025.9501	No	Analysis is not within 3 years of the most recent result
RMHF	RD-30	VOC-2064	8010	Chlorobenzene	2.5	ug/L	U	9/9/1991	Primary Sample	SSFL Legacy Data	AnalTech	1785319.7529	268025.9501	No	Analysis is not within 3 years of the most recent result
RMHF	RD-30	VOC-2064	8010	Chloroethane	1	ug/L	U	9/9/1991	Primary Sample	SSFL Legacy Data	AnalTech	1785319.7529	268025.9501	No	Analysis is not within 3 years of the most recent result
RMHF	RD-30	VOC-2064	8010	Chloroform	1	ug/L	U	9/9/1991	Primary Sample	SSFL Legacy Data	AnalTech	1785319.7529	268025.9501	No	Analysis is not within 3 years of the most recent result
RMHF	RD-30	VOC-2064	8010	Chloromethane	1	ug/L	U	9/9/1991	Primary Sample	SSFL Legacy Data	AnalTech	1785319.7529	268025.9501	No	Analysis is not within 3 years of the most recent result
RMHF	RD-30	VOC-2064	8010	cis-1,2-Dichloroethene	14	ug/L		9/9/1991	Primary Sample	SSFL Legacy Data	AnalTech	1785319.7529	268025.9501	No	Analysis is not within 3 years of the most recent result
RMHF	RD-30	VOC-2064	8010	cis-1,3-Dichloropropene	1	ug/L	U	9/9/1991	Primary Sample	SSFL Legacy Data	AnalTech	1785319.7529	268025.9501	No	Analysis is not within 3 years of the most recent result
RMHF	RD-30	VOC-2064	8010	Dibromochloromethane	1	ug/L	U	9/9/1991	Primary Sample	SSFL Legacy Data	AnalTech	1785319.7529	268025.9501	No	Analysis is not within 3 years of the most recent result
RMHF	RD-30	VOC-2064	8010	Dichlorodifluoromethane	5	ug/L	U	9/9/1991	Primary Sample	SSFL Legacy Data	AnalTech	1785319.7529	268025.9501	Yes	
RMHF	RD-30	VOC-2064	8010	Methylene chloride	10	ug/L	U	9/9/1991	Primary Sample	SSFL Legacy Data	AnalTech	1785319.7529	268025.9501	No	Analysis is not within 3 years of the most recent result
RMHF	RD-30	VOC-2064	8010	Tetrachloroethene	1	ug/L	U	9/9/1991	Primary Sample	SSFL Legacy Data	AnalTech	1785319.7529	268025.9501	No	Analysis is not within 3 years of the most recent result
RMHF	RD-30	VOC-2064	8010	trans-1,2-Dichloroethene	1	ug/L	U	9/9/1991	Primary Sample	SSFL Legacy Data	AnalTech	1785319.7529	268025.9501	No	Analysis is not within 3 years of the most recent result
RMHF	RD-30	VOC-2064	8010	trans-1,3-Dichloropropene	1	ug/L	U	9/9/1991	Primary Sample	SSFL Legacy Data	AnalTech	1785319.7529	268025.9501	No	Analysis is not within 3 years of the most recent result
RMHF	RD-30	VOC-2064	8010	Trichloroethene	37	ug/L		9/9/1991	Primary Sample	SSFL Legacy Data	AnalTech	1785319.7529	268025.9501	No	Analysis is not within 3 years of the most recent result
RMHF	RD-30	VOC-2064	8010	Trichlorofluoromethane	10	ug/L	U	9/9/1991	Primary Sample	SSFL Legacy Data	AnalTech	1785319.7529	268025.9501	No	Analysis is not within 3 years of the most recent result
RMHF	RD-30	VOC-2064	8010	Vinyl chloride	1	ug/L	U	9/9/1991	Primary Sample	SSFL Legacy Data	AnalTech	1785319.7529	268025.9501	No	Analysis is not within 3 years of the most recent result
RMHF	RD-30	VOC-2065	8240	1,1,1-Trichloroethane	1	ug/L	U	12/6/1991	Primary Sample	SSFL Legacy Data	AnalTech	1785319.7529	268025.9501	No	Analysis is not within 3 years of the most recent result
RMHF	RD-30	VOC-2065	8240	1,1,2,2-Tetrachloroethane	1	ug/L	U	12/6/1991	Primary Sample	SSFL Legacy Data	AnalTech	1785319.7529	268025.9501	No	Analysis is not within 3 years of the most recent result
RMHF	RD-30	VOC-2065	8240	1,1,2-Trichloroethane	1	ug/L	U	12/6/1991	Primary Sample	SSFL Legacy Data	AnalTech	1785319.7529	268025.9501	No	Analysis is not within 3 years of the most recent result
RMHF	RD-30	VOC-2065	8240	1,1-Dichloroethane	2	ug/L		12/6/1991	Primary Sample	SSFL Legacy Data	AnalTech	1785319.7529	268025.9501	No	Analysis is not within 3 years of the most recent result
RMHF	RD-30	VOC-2065	8240	1,1-Dichloroethene	4	ug/L		12/6/1991	Primary Sample	SSFL Legacy Data	AnalTech	1785319.7529	268025.9501	No	Analysis is not within 3 years of the most recent result
RMHF	RD-30	VOC-2065	8240	1,2-Dichlorobenzene	5	ug/L	U	12/6/1991	Primary Sample	SSFL Legacy Data	AnalTech	1785319.7529	268025.9501	No	Analysis is not within 3 years of the most recent result
RMHF	RD-30	VOC-2065	8240	1,2-Dichloroethane	1	ug/L	U	12/6/1991	Primary Sample	SSFL Legacy Data	AnalTech	1785319.7529	268025.9501	No	Analysis is not within 3 years of the most recent result
RMHF	RD-30	VOC-2065	8240	1,2-Dichloropropane	1	ug/L	U	12/6/1991	Primary Sample	SSFL Legacy Data	AnalTech	1785319.7529	268025.9501	No	Analysis is not within 3 years of the most recent result
RMHF	RD-30	VOC-2065	8240	1,3-Dichlorobenzene	5	ug/L	U	12/6/1991	Primary Sample	SSFL Legacy Data	AnalTech	1785319.7529	268025.9501	No	Analysis is not within 3 years of the most recent result
RMHF	RD-30	VOC-2065	8240	1,4-Dichlorobenzene	5	ug/L	U	12/6/1991	Primary Sample	SSFL Legacy Data	AnalTech	1785319.7529	268025.9501	No	Analysis is not within 3 years of the most recent result
RMHF	RD-30	VOC-2065	8240	2-Hexanone	10	ug/L	U	12/6/1991	Primary Sample	SSFL Legacy Data	AnalTech	1785319.7529	268025.9501	No	Analysis is not within 3 years of the most recent result
RMHF	RD-30	VOC-2065	8240	Acetone	20	ug/L	U	12/6/1991	Primary Sample	SSFL Legacy Data	AnalTech	1785319.7529	268025.9501	No	Analysis is not within 3 years of the most recent result
RMHF	RD-30	VOC-2065	8240	Benzene	1	ug/L	U	12/6/1991	Primary Sample	SSFL Legacy Data	AnalTech	1785319.7529	268025.9501	No	Analysis is not within 3 years of the most recent result
RMHF	RD-30	VOC-2065	8240	Bromodichloromethane	1	ug/L	U	12/6/1991	Primary Sample	SSFL Legacy Data	AnalTech	1785319.7529	268025.9501	No	Analysis is not within 3 years of the most recent result
RMHF	RD-30	VOC-2065	8240	Bromoform	5	ug/L	U	12/6/1991	Primary Sample	SSFL Legacy Data	AnalTech	1785319.7529	268025.9501	No	Analysis is not within 3 years of the most recent result
RMHF	RD-30	VOC-2065	8240	Bromomethane	10	ug/L	U	12/6/1991	Primary Sample	SSFL Legacy Data	AnalTech	1785319.7529	268025.9501	No	Analysis is not within 3 years of the most recent result
RMHF	RD-30	VOC-2065	8240	Carbon Disulfide	1	ug/L	U	12/6/1991	Primary Sample	SSFL Legacy Data	AnalTech	1785319.7529	268025.9501	No	Analysis is not within 3 years of the most recent result
RMHF	RD-30	VOC-2065	8240	Carbon Tetrachloride	1	ug/L	U	12/6/1991	Primary Sample	SSFL Legacy Data	AnalTech	1785319.7529	268025.9501	No	Analysis is not within 3 years of the most recent result
RMHF	RD-30	VOC-2065	8240	Chlorobenzene	1	ug/L	U	12/6/1991	Primary Sample	SSFL Legacy Data	AnalTech	1785319.7529	268025.9501	No	Analysis is not within 3 years of the most recent result
RMHF	RD-30	VOC-2065	8240	Chloroethane	1	ug/L	U	12/6/1991	Primary Sample	SSFL Legacy Data	AnalTech	1785319.7529	268025.9501	No	Analysis is not within 3 years of the most recent result
RMHF	RD-30	VOC-2065	8240	Chloroform	1	ug/L	U	12/6/1991	Primary Sample	SSFL Legacy Data	AnalTech	1785319.7529	268025.9501	No	Analysis is not within 3 years of the most recent result
RMHF	RD-30	VOC-2065	8240	Chloromethane	10	ug/L	U	12/6/1991	Primary Sample	SSFL Legacy Data	AnalTech	1785319.7529	268025.9501	No	Analysis is not within 3 years of the most recent result
RMHF	RD-30	VOC-2065	8240	cis-1,2-Dichloroethene	12	ug/L		12/6/1991	Primary Sample	SSFL Legacy Data	AnalTech	1785319.7529	268025.9501	No	Analysis is not within 3 years of the most recent result
RMHF	RD-30	VOC-2065	8240	cis-1,3-Dichloropropene	1	ug/L	U	12/6/1991	Primary Sample	SSFL Legacy Data	AnalTech	1785319.7529	268025.9501	No	Analysis is not within 3 years of the most recent result
RMHF	RD-30	VOC-2065	8240	Dibromochloromethane	1	ug/L	U	12/6/1991	Primary Sample	SSFL Legacy Data	AnalTech	1785319.7529	268025.9501	No	Analysis is not within 3 years of the most recent result
RMHF	RD-30	VOC-2065	8240	Ethylbenzene	1	ug/L	U	12/6/1991	Primary Sample	SSFL Legacy Data	AnalTech	1785319.7529	268025.9501	No	Analysis is not within 3 years of the most recent result
RMHF	RD-30	VOC-2065	8240	Methyl ethyl ketone	20	ug/L	U	12/6/1991	Primary Sample	SSFL Legacy Data	AnalTech	1785319.7529	268025.9501	No	Analysis is not within 3 years of the most recent result
RMHF	RD-30	VOC-2065	8240	Methyl isobutyl ketone (MIBK)	10	ug/L	U	12/6/1991	Primary Sample	SSFL Legacy Data	AnalTech	1785319.7529	268025.9501	No	Analysis is not within 3 years of the most recent result
RMHF	RD-30	VOC-2065	8240	Methylene chloride	5	ug/L	U	12/6/1991	Primary Sample	SSFL Legacy Data	AnalTech	1785319.7529	268025.9501	No	Analysis is not within 3 years of the most recent result
RMHF	RD-30	VOC-2065	8240	Styrene	1	ug/L	U	12/6/1991	Primary Sample	SSFL Legacy Data	AnalTech	1785319.7529	268025.9501	No	Analysis is not within 3 years of the most recent result
RMHF	RD-30	VOC-2065	8240	Tetrachloroethene	1	ug/L	U	12/6/1991	Primary Sample	SSFL Legacy Data	AnalTech	1785319.7529	268025.9501	No	Analysis is not within 3 years of the most recent result
RMHF	RD-30	VOC-2065	8240	Toluene	2	ug/L	U	12/6/1991	Primary Sample	SSFL Legacy Data	AnalTech	1785319.7529	268025.9501	No	Analysis is not within 3 years of the most recent result
RMHF	RD-30	VOC-2065	8240	trans-1,2-Dichloroethene	1	ug/L	U	12/6/1991	Primary Sample	SSFL Legacy Data	AnalTech	1785319.7529	268025.9501	No	Analysis is not within 3 years of the most recent result
RMHF	RD-30	VOC-2065	8240	trans-1,3-Dichloropropene	1	ug/L	U	12/6/1991	Primary Sample	SSFL Legacy Data	AnalTech	1785319.7529	268025.9501	No	Analysis is not within 3 years of the most recent result
RMHF	RD-30	VOC-2065	8240	Trichloroethene	32	ug/L		12/6/1991	Primary Sample	SSFL Legacy Data	AnalTech	1785319.7529	268025.9501	No	Analysis is not within 3 years of the most recent result
RMHF	RD-30	VOC-2065	8240	Vinyl acetate	10	ug/L	U	12/6/1991	Primary Sample	SSFL Legacy Data	AnalTech	1785319.7529	268025.9501	No	Analysis is not within 3 years of the most recent result
RMHF	RD-30	VOC-2065	8240	Vinyl chloride	1	ug/L	U	12/6/1991	Primary Sample	SSFL Legacy Data	AnalTech	1785319.7529	268025.9501	No	Analysis is not within 3 years of the most recent result
RMHF	RD-30	VOC-2065	8240	Xylenes, Total	1	ug/L	U	12/6/1991	Primary Sample	SSFL Legacy Data	AnalTech	1785319.7529	268025.9501	Yes	
RMHF	RD-30	VOC-2066	8010	1,1,1-Trichloroethane	1	ug/L	U	6/3/1992	Primary Sample	SSFL Legacy Data	AnalTech	1785319.7529	268025.9501	No	Analysis is not within 3 years of the most recent result
RMHF	RD-30	VOC-2066	8010	1,1,2,2-Tetrachloroethane	1	ug/L	U	6/3/1992	Primary Sample	SSFL Legacy Data	AnalTech	1785319.7529	268025.9501	No	Analysis is not within 3 years of the most recent result
RMHF	RD-30	VOC-2066	8010	1,1,2-Trichloroethane	1	ug/L	U	6/3/1992	Primary Sample	SSFL Legacy Data	AnalTech	1785319.7529	268025.9501	No	Analysis is not within 3 years of the most recent result
RMHF	RD-30	VOC-2066	8010	1,1-Dichloroethane	1.2	ug/L		6/3/1992	Primary Sample	SSFL Legacy Data	AnalTech	1785319.7529	268025.9501	No	Analysis is not within 3 years of the most recent result
RMHF	RD-30	VOC-2066	8010	1,1-Dichloroethene	2.2	ug/L		6/3/1992	Primary Sample	SSFL Legacy Data	AnalTech	1785319.7529	268025.9501	No	Analysis is not within 3 years of the most recent result
RMHF	RD-30	VOC-2066	8010	1,2-Dichlorobenzene	2.5	ug/L	U	6/3/1992	Primary Sample	SSFL Legacy Data	AnalTech	1785319.7529	268025.9501	No	Analysis is not within 3 years of the most recent result
RMHF	RD-30	VOC-2066	8010	1,2-Dichloroethane	1	ug/L	U	6/3/1992	Primary Sample	SSFL Legacy Data	AnalTech	1785319.7529	268025.9501	No	Analysis is not within 3 years of the most recent result
RMHF	RD-30	VOC-2066	8010	1,2-Dichloropropane	1	ug/L	U	6/3/1992	Primary Sample	SSFL Legacy Data	AnalTech	1785319.7529	268025.9501	No	Analysis is not within 3 years of the most recent result

RFI Site	Well ID	Sample ID	Analytical Method	Analyte	Result	Units	Qualifier Code	Collection Date	Sample Type	Sample Delivery Group	Analytical Laboratory	Easting	Northing	Included in Risk Assessment	Rationale for Risk Exclusion
RMHF	RD-30	VOC-2066	8010	1,3-Dichlorobenzene	2.5	ug/L	U	6/3/1992	Primary Sample	SSFL Legacy Data	AnalTech	1785319.7529	268025.9501	No	Analysis is not within 3 years of the most recent result
RMHF	RD-30	VOC-2066	8010	1,4-Dichlorobenzene	2.5	ug/L	U	6/3/1992	Primary Sample	SSFL Legacy Data	AnalTech	1785319.7529	268025.9501	No	Analysis is not within 3 years of the most recent result
RMHF	RD-30	VOC-2066	8010	Bromodichloromethane	1	ug/L	U	6/3/1992	Primary Sample	SSFL Legacy Data	AnalTech	1785319.7529	268025.9501	No	Analysis is not within 3 years of the most recent result
RMHF	RD-30	VOC-2066	8010	Bromoform	5	ug/L	U	6/3/1992	Primary Sample	SSFL Legacy Data	AnalTech	1785319.7529	268025.9501	No	Analysis is not within 3 years of the most recent result
RMHF	RD-30	VOC-2066	8010	Bromomethane	5	ug/L	U	6/3/1992	Primary Sample	SSFL Legacy Data	AnalTech	1785319.7529	268025.9501	No	Analysis is not within 3 years of the most recent result
RMHF	RD-30	VOC-2066	8010	Carbon Tetrachloride	1	ug/L	U	6/3/1992	Primary Sample	SSFL Legacy Data	AnalTech	1785319.7529	268025.9501	No	Analysis is not within 3 years of the most recent result
RMHF	RD-30	VOC-2066	8010	Chlorobenzene	2.5	ug/L	U	6/3/1992	Primary Sample	SSFL Legacy Data	AnalTech	1785319.7529	268025.9501	No	Analysis is not within 3 years of the most recent result
RMHF	RD-30	VOC-2066	8010	Chloroethane	5	ug/L	U	6/3/1992	Primary Sample	SSFL Legacy Data	AnalTech	1785319.7529	268025.9501	No	Analysis is not within 3 years of the most recent result
RMHF	RD-30	VOC-2066	8010	Chloroform	1	ug/L	U	6/3/1992	Primary Sample	SSFL Legacy Data	AnalTech	1785319.7529	268025.9501	No	Analysis is not within 3 years of the most recent result
RMHF	RD-30	VOC-2066	8010	Chloromethane	5	ug/L	U	6/3/1992	Primary Sample	SSFL Legacy Data	AnalTech	1785319.7529	268025.9501	No	Analysis is not within 3 years of the most recent result
RMHF	RD-30	VOC-2066	8010	cis-1,2-Dichloroethene	10	ug/L		6/3/1992	Primary Sample	SSFL Legacy Data	AnalTech	1785319.7529	268025.9501	No	Analysis is not within 3 years of the most recent result
RMHF	RD-30	VOC-2066	8010	cis-1,3-Dichloropropene	1	ug/L	U	6/3/1992	Primary Sample	SSFL Legacy Data	AnalTech	1785319.7529	268025.9501	No	Analysis is not within 3 years of the most recent result
RMHF	RD-30	VOC-2066	8010	Dibromochloromethane	1	ug/L	U	6/3/1992	Primary Sample	SSFL Legacy Data	AnalTech	1785319.7529	268025.9501	No	Analysis is not within 3 years of the most recent result
RMHF	RD-30	VOC-2066	8010	Dichlorodifluoromethane	5	ug/L	U	6/3/1992	Primary Sample	SSFL Legacy Data	AnalTech	1785319.7529	268025.9501	Yes	
RMHF	RD-30	VOC-2066	8010	Methylene chloride	10	ug/L	U	6/3/1992	Primary Sample	SSFL Legacy Data	AnalTech	1785319.7529	268025.9501	No	Analysis is not within 3 years of the most recent result
RMHF	RD-30	VOC-2066	8010	Tetrachloroethene	1	ug/L	U	6/3/1992	Primary Sample	SSFL Legacy Data	AnalTech	1785319.7529	268025.9501	No	Analysis is not within 3 years of the most recent result
RMHF	RD-30	VOC-2066	8010	trans-1,2-Dichloroethene	1	ug/L	U	6/3/1992	Primary Sample	SSFL Legacy Data	AnalTech	1785319.7529	268025.9501	No	Analysis is not within 3 years of the most recent result
RMHF	RD-30	VOC-2066	8010	trans-1,3-Dichloropropene	1	ug/L	U	6/3/1992	Primary Sample	SSFL Legacy Data	AnalTech	1785319.7529	268025.9501	No	Analysis is not within 3 years of the most recent result
RMHF	RD-30	VOC-2066	8010	Trichloroethene	29	ug/L		6/3/1992	Primary Sample	SSFL Legacy Data	AnalTech	1785319.7529	268025.9501	No	Analysis is not within 3 years of the most recent result
RMHF	RD-30	VOC-2066	8010	Trichlorofluoromethane	10	ug/L	U	6/3/1992	Primary Sample	SSFL Legacy Data	AnalTech	1785319.7529	268025.9501	No	Analysis is not within 3 years of the most recent result
RMHF	RD-30	VOC-2066	8010	Vinyl chloride	1	ug/L	U	6/3/1992	Primary Sample	SSFL Legacy Data	AnalTech	1785319.7529	268025.9501	No	Analysis is not within 3 years of the most recent result
RMHF	RD-30	VOC-2067	8010	1,1,1-Trichloroethane	1	ug/L	U	9/13/1992	Primary Sample	SSFL Legacy Data	AnalTech	1785319.7529	268025.9501	No	Analysis is not within 3 years of the most recent result
RMHF	RD-30	VOC-2067	8010	1,1,2,2-Tetrachloroethane	1	ug/L	U	9/13/1992	Primary Sample	SSFL Legacy Data	AnalTech	1785319.7529	268025.9501	No	Analysis is not within 3 years of the most recent result
RMHF	RD-30	VOC-2067	8010	1,1,2-Trichloroethane	1	ug/L	U	9/13/1992	Primary Sample	SSFL Legacy Data	AnalTech	1785319.7529	268025.9501	No	Analysis is not within 3 years of the most recent result
RMHF	RD-30	VOC-2067	8010	1,1-Dichloroethane	1.7	ug/L		9/13/1992	Primary Sample	SSFL Legacy Data	AnalTech	1785319.7529	268025.9501	No	Analysis is not within 3 years of the most recent result
RMHF	RD-30	VOC-2067	8010	1,1-Dichloroethene	1.6	ug/L		9/13/1992	Primary Sample	SSFL Legacy Data	AnalTech	1785319.7529	268025.9501	No	Analysis is not within 3 years of the most recent result
RMHF	RD-30	VOC-2067	8010	1,2-Dichlorobenzene	2.5	ug/L	U	9/13/1992	Primary Sample	SSFL Legacy Data	AnalTech	1785319.7529	268025.9501	No	Analysis is not within 3 years of the most recent result
RMHF	RD-30	VOC-2067	8010	1,2-Dichloroethane	1	ug/L	U	9/13/1992	Primary Sample	SSFL Legacy Data	AnalTech	1785319.7529	268025.9501	No	Analysis is not within 3 years of the most recent result
RMHF	RD-30	VOC-2067	8010	1,2-Dichloropropane	1	ug/L	U	9/13/1992	Primary Sample	SSFL Legacy Data	AnalTech	1785319.7529	268025.9501	No	Analysis is not within 3 years of the most recent result
RMHF	RD-30	VOC-2067	8010	1,3-Dichlorobenzene	2.5	ug/L	U	9/13/1992	Primary Sample	SSFL Legacy Data	AnalTech	1785319.7529	268025.9501	No	Analysis is not within 3 years of the most recent result
RMHF	RD-30	VOC-2067	8010	1,4-Dichlorobenzene	2.5	ug/L	U	9/13/1992	Primary Sample	SSFL Legacy Data	AnalTech	1785319.7529	268025.9501	No	Analysis is not within 3 years of the most recent result
RMHF	RD-30	VOC-2067	8010	Bromodichloromethane	1	ug/L	U	9/13/1992	Primary Sample	SSFL Legacy Data	AnalTech	1785319.7529	268025.9501	No	Analysis is not within 3 years of the most recent result
RMHF	RD-30	VOC-2067	8010	Bromoform	5	ug/L	U	9/13/1992	Primary Sample	SSFL Legacy Data	AnalTech	1785319.7529	268025.9501	No	Analysis is not within 3 years of the most recent result
RMHF	RD-30	VOC-2067	8010	Bromomethane	5	ug/L	U	9/13/1992	Primary Sample	SSFL Legacy Data	AnalTech	1785319.7529	268025.9501	No	Analysis is not within 3 years of the most recent result
RMHF	RD-30	VOC-2067	8010	Carbon Tetrachloride	1	ug/L	U	9/13/1992	Primary Sample	SSFL Legacy Data	AnalTech	1785319.7529	268025.9501	No	Analysis is not within 3 years of the most recent result
RMHF	RD-30	VOC-2067	8010	Chlorobenzene	2.5	ug/L	U	9/13/1992	Primary Sample	SSFL Legacy Data	AnalTech	1785319.7529	268025.9501	No	Analysis is not within 3 years of the most recent result
RMHF	RD-30	VOC-2067	8010	Chloroethane	5	ug/L	U	9/13/1992	Primary Sample	SSFL Legacy Data	AnalTech	1785319.7529	268025.9501	No	Analysis is not within 3 years of the most recent result
RMHF	RD-30	VOC-2067	8010	Chloroform	1	ug/L	U	9/13/1992	Primary Sample	SSFL Legacy Data	AnalTech	1785319.7529	268025.9501	No	Analysis is not within 3 years of the most recent result
RMHF	RD-30	VOC-2067	8010	Chloromethane	5	ug/L	U	9/13/1992	Primary Sample	SSFL Legacy Data	AnalTech	1785319.7529	268025.9501	No	Analysis is not within 3 years of the most recent result
RMHF	RD-30	VOC-2067	8010	cis-1,2-Dichloroethene	7.5	ug/L		9/13/1992	Primary Sample	SSFL Legacy Data	AnalTech	1785319.7529	268025.9501	No	Analysis is not within 3 years of the most recent result
RMHF	RD-30	VOC-2067	8010	cis-1,3-Dichloropropene	1	ug/L	U	9/13/1992	Primary Sample	SSFL Legacy Data	AnalTech	1785319.7529	268025.9501	No	Analysis is not within 3 years of the most recent result
RMHF	RD-30	VOC-2067	8010	Dibromochloromethane	1	ug/L	U	9/13/1992	Primary Sample	SSFL Legacy Data	AnalTech	1785319.7529	268025.9501	No	Analysis is not within 3 years of the most recent result
RMHF	RD-30	VOC-2067	8010	Dichlorodifluoromethane	5	ug/L	U	9/13/1992	Primary Sample	SSFL Legacy Data	AnalTech	1785319.7529	268025.9501	Yes	
RMHF	RD-30	VOC-2067	8010	Methylene chloride	10	ug/L	U	9/13/1992	Primary Sample	SSFL Legacy Data	AnalTech	1785319.7529	268025.9501	No	Analysis is not within 3 years of the most recent result
RMHF	RD-30	VOC-2067	8010	Tetrachloroethene	1	ug/L	U	9/13/1992	Primary Sample	SSFL Legacy Data	AnalTech	1785319.7529	268025.9501	No	Analysis is not within 3 years of the most recent result
RMHF	RD-30	VOC-2067	8010	trans-1,2-Dichloroethene	1	ug/L	U	9/13/1992	Primary Sample	SSFL Legacy Data	AnalTech	1785319.7529	268025.9501	No	Analysis is not within 3 years of the most recent result
RMHF	RD-30	VOC-2067	8010	trans-1,3-Dichloropropene	1	ug/L	U	9/13/1992	Primary Sample	SSFL Legacy Data	AnalTech	1785319.7529	268025.9501	No	Analysis is not within 3 years of the most recent result
RMHF	RD-30	VOC-2067	8010	Trichloroethene	38	ug/L		9/13/1992	Primary Sample	SSFL Legacy Data	AnalTech	1785319.7529	268025.9501	No	Analysis is not within 3 years of the most recent result
RMHF	RD-30	VOC-2067	8010	Trichlorofluoromethane	10	ug/L	U	9/13/1992	Primary Sample	SSFL Legacy Data	AnalTech	1785319.7529	268025.9501	No	Analysis is not within 3 years of the most recent result
RMHF	RD-30	VOC-2067	8010	Vinyl chloride	1	ug/L	U	9/13/1992	Primary Sample	SSFL Legacy Data	AnalTech	1785319.7529	268025.9501	No	Analysis is not within 3 years of the most recent result
RMHF	RD-30	VOC-2068	8010	1,1,1-Trichloroethane	0.5	ug/L	U	3/21/1993	Primary Sample	SSFL Legacy Data	BCA-Glen	1785319.7529	268025.9501	No	Analysis is not within 3 years of the most recent result
RMHF	RD-30	VOC-2068	8010	1,1,2,2-Tetrachloroethane	0.5	ug/L	U	3/21/1993	Primary Sample	SSFL Legacy Data	BCA-Glen	1785319.7529	268025.9501	No	Analysis is not within 3 years of the most recent result
RMHF	RD-30	VOC-2068	8010	1,1,2-Trichloroethane	0.5	ug/L	U	3/21/1993	Primary Sample	SSFL Legacy Data	BCA-Glen	1785319.7529	268025.9501	No	Analysis is not within 3 years of the most recent result
RMHF	RD-30	VOC-2068	8010	1,1-Dichloroethane	1.1	ug/L		3/21/1993	Primary Sample	SSFL Legacy Data	BCA-Glen	1785319.7529	268025.9501	No	Analysis is not within 3 years of the most recent result
RMHF	RD-30	VOC-2068	8010	1,1-Dichloroethene	2.6	ug/L		3/21/1993	Primary Sample	SSFL Legacy Data	BCA-Glen	1785319.7529	268025.9501	No	Analysis is not within 3 years of the most recent result
RMHF	RD-30	VOC-2068	8010	1,2-Dichlorobenzene	0.5	ug/L	U	3/21/1993	Primary Sample	SSFL Legacy Data	BCA-Glen	1785319.7529	268025.9501	No	Analysis is not within 3 years of the most recent result
RMHF	RD-30	VOC-2068	8010	1,2-Dichloroethane	0.5	ug/L	U	3/21/1993	Primary Sample	SSFL Legacy Data	BCA-Glen	1785319.7529	268025.9501	No	Analysis is not within 3 years of the most recent result
RMHF	RD-30	VOC-2068	8010	1,2-Dichloropropane	0.5	ug/L	U	3/21/1993	Primary Sample	SSFL Legacy Data	BCA-Glen	1785319.7529	268025.9501	No	Analysis is not within 3 years of the most recent result
RMHF	RD-30	VOC-2068	8010	1,3-Dichlorobenzene	0.5	ug/L	U	3/21/1993	Primary Sample	SSFL Legacy Data	BCA-Glen	1785319.7529	268025.9501	No	Analysis is not within 3 years of the most recent result
RMHF	RD-30	VOC-2068	8010	1,4-Dichlorobenzene	0.5	ug/L	U	3/21/1993	Primary Sample	SSFL Legacy Data	BCA-Glen	1785319.7529	268025.9501	No	Analysis is not within 3 years of the most recent result
RMHF	RD-30	VOC-2068	8010	2-Chloroethylvinyl ether	0.5	ug/L	U	3/21/1993	Primary Sample	SSFL Legacy Data	BCA-Glen	1785319.7529	268025.9501	No	Analysis is not within 3 years of the most recent result
RMHF	RD-30	VOC-2068	8010	Bromodichloromethane	0.5	ug/L	U	3/21/1993	Primary Sample	SSFL Legacy Data	BCA-Glen	1785319.7529	268025.9501	No	Analysis is not within 3 years of the most recent result
RMHF	RD-30	VOC-2068	8010	Bromoform	0.5	ug/L	U	3/21/1993	Primary Sample	SSFL Legacy Data	BCA-Glen	1785319.7529	268025.9501	No	Analysis is not within 3 years of the most recent result
RMHF	RD-30	VOC-2068	8010	Bromomethane	0.5	ug/L	U	3/21/1993	Primary Sample	SSFL Legacy Data	BCA-Glen	1785319.7529	268025.9501	No	Analysis is not within 3 years of the most recent result
RMHF	RD-30	VOC-2068	8010	Carbon Tetrachloride	0.5	ug/L	U	3/21/1993	Primary Sample	SSFL Legacy Data	BCA-Glen	1785319.7529	268025.9501	No	Analysis is not within 3 years of the most recent result
RMHF	RD-30	VOC-2068	8010	Chlorobenzene	0.5	ug/L	U	3/21/1993	Primary Sample	SSFL Legacy Data	BCA-Glen	1785319.7529	268025.9501	No	Analysis is not within 3 years of the most recent result
RMHF	RD-30	VOC-2068	8010	Chloroethane	0.5	ug/L	U	3/21/1993	Primary Sample	SSFL Legacy Data	BCA-Glen	1785319.7529	268025.9501	No	Analysis is not within 3 years of the most recent result
RMHF	RD-30	VOC-2068	8010	Chloroform	0.5	ug/L	U	3/21/1993	Primary Sample	SSFL Legacy Data	BCA-Glen	1785319.7529	268025.9501	No	Analysis is not within 3 years of the most recent result
RMHF	RD-30	VOC-2068	8010	Chloromethane	0.5	ug/L	U	3/21/1993	Primary Sample	SSFL Legacy Data	BCA-Glen	1785319.7529	268025.9501	No	Analysis is not within 3 years of the most recent result
RMHF	RD-30	VOC-2068	8010	cis-1,2-Dichloroethene	14	ug/L		3/21/1993	Primary Sample	SSFL Legacy Data	BCA-Glen	1785319.7529	268025.9501	No	Analysis is not within 3 years of the most recent result
RMHF	RD-30	VOC-2068	8010	cis-1,3-Dichloropropene	0.5	ug/L	U	3/21/1993	Primary Sample	SSFL Legacy Data	BCA-Glen	1785319.7529	268025.9501	No	Analysis is not within 3 years of the most recent result
RMHF	RD-30	VOC-2068	8010	Dibromochloromethane	0.5	ug/L	U	3/21/1993	Primary Sample	SSFL Legacy Data	BCA-Glen	1785319.7529	268025.9501	No	Analysis is not within 3 years of the most recent result
RMHF	RD-30	VOC-2068	8010	Dichlorodifluoromethane	3	ug/L	U	3/21/1993	Primary Sample	SSFL Legacy Data	BCA-Glen	1785319.7529	268025.9501	Yes	
RMHF	RD-30	VOC-2068	8010	Methylene chloride	0.5	ug/L	U	3/21/1993	Primary Sample	SSFL Legacy Data	BCA-Glen	1785319.7529	268025.9501	No	Analysis is not within 3 years of the most recent result
RMHF	RD-30	VOC-2068	8010	Tetrachloroethene	0.86	ug/L		3/21/1993	Primary Sample	SSFL Legacy Data	BCA-Glen	1785319.7529	268025.9501	No	Analysis is not within 3 years of the most recent result
RMHF	RD-30	VOC-2068	8010	trans-1,2-Dichloroethene	0.5	ug/L	U	3/21/1993	Primary Sample	SSFL Legacy Data	BCA-Glen	1785319.7529	268025.9501	No	Analysis is not within 3 years of the most recent result
RMHF	RD-30	VOC-2068	8010	trans-1,3-Dichloropropene	0.5	ug/L	U	3/21/1993	Primary Sample	SSFL Legacy Data	BCA-Glen	1785319.7529	268025.9501	No	Analysis is not within 3 years of the most recent result
RMHF	RD-30	VOC-2068	8010	Trichloroethene	44	ug/L		3/21/1993	Primary Sample	SSFL Legacy Data	BCA-Glen	1785319.7529	268025.9501	No	Analysis is not within 3 years of the most recent result
RMHF	RD-30	VOC-2068	8010	Trichlorofluoromethane	0.5	ug/L	U	3/21/1993	Primary Sample	SSFL Legacy Data	BCA-Glen	1785319.7529	268025.9501	No	Analysis is not within 3 years of the most recent result
RMHF	RD-30	VOC-2068	8010	Vinyl chloride	0.5	ug/L	U	3/21/1993	Primary Sample	SSFL Legacy Data	BCA-Glen	1785319.7529	268025.9501	No	Analysis is not within 3 years of the most recent result
RMHF	RD-30	VOC-2069	8010	1,1,1-Trichloroethane	0.5	ug/L	U	8/8/1993	Primary Sample	SSFL Legacy Data	BCA-Glen	1785319.7529	268025.9501	No	Analysis is not within 3 years of the most recent result
RMHF	RD-30	VOC-2069	8010	1,1,2,2-Tetrachloroethane	0.5	ug/L	U	8/8/1993	Primary Sample	SSFL Legacy Data	BCA-Glen	1785319.7529	268025.9501	No	Analysis is not within 3 years of the most recent result

RFI Site	Well ID	Sample ID	Analytical Method	Analyte	Result	Units	Qualifier Code	Collection Date	Sample Type	Sample Delivery Group	Analytical Laboratory	Easting	Northing	Included in Risk Assessment	Rationale for Risk Exclusion
RMHF	RD-30	VOC-2069	8010	1,1,2-Trichloroethane	0.5	ug/L	U	8/8/1993	Primary Sample	SSFL Legacy Data	BCA-Glen	1785319.7529	268025.9501	No	Analysis is not within 3 years of the most recent result
RMHF	RD-30	VOC-2069	8010	1,1-Dichloroethane	1.1	ug/L		8/8/1993	Primary Sample	SSFL Legacy Data	BCA-Glen	1785319.7529	268025.9501	No	Analysis is not within 3 years of the most recent result
RMHF	RD-30	VOC-2069	8010	1,1-Dichloroethene	2.5	ug/L		8/8/1993	Primary Sample	SSFL Legacy Data	BCA-Glen	1785319.7529	268025.9501	No	Analysis is not within 3 years of the most recent result
RMHF	RD-30	VOC-2069	8010	1,2-Dichlorobenzene	0.5	ug/L	U	8/8/1993	Primary Sample	SSFL Legacy Data	BCA-Glen	1785319.7529	268025.9501	No	Analysis is not within 3 years of the most recent result
RMHF	RD-30	VOC-2069	8010	1,2-Dichloroethane	0.5	ug/L	U	8/8/1993	Primary Sample	SSFL Legacy Data	BCA-Glen	1785319.7529	268025.9501	No	Analysis is not within 3 years of the most recent result
RMHF	RD-30	VOC-2069	8010	1,2-Dichloropropane	0.5	ug/L	U	8/8/1993	Primary Sample	SSFL Legacy Data	BCA-Glen	1785319.7529	268025.9501	No	Analysis is not within 3 years of the most recent result
RMHF	RD-30	VOC-2069	8010	1,3-Dichlorobenzene	0.5	ug/L	U	8/8/1993	Primary Sample	SSFL Legacy Data	BCA-Glen	1785319.7529	268025.9501	No	Analysis is not within 3 years of the most recent result
RMHF	RD-30	VOC-2069	8010	1,4-Dichlorobenzene	0.5	ug/L	U	8/8/1993	Primary Sample	SSFL Legacy Data	BCA-Glen	1785319.7529	268025.9501	No	Analysis is not within 3 years of the most recent result
RMHF	RD-30	VOC-2069	8010	2-Chloroethylvinyl ether	0.5	ug/L	U	8/8/1993	Primary Sample	SSFL Legacy Data	BCA-Glen	1785319.7529	268025.9501	No	Analysis is not within 3 years of the most recent result
RMHF	RD-30	VOC-2069	8010	Bromodichloromethane	0.5	ug/L	U	8/8/1993	Primary Sample	SSFL Legacy Data	BCA-Glen	1785319.7529	268025.9501	No	Analysis is not within 3 years of the most recent result
RMHF	RD-30	VOC-2069	8010	Bromoform	0.5	ug/L	U	8/8/1993	Primary Sample	SSFL Legacy Data	BCA-Glen	1785319.7529	268025.9501	No	Analysis is not within 3 years of the most recent result
RMHF	RD-30	VOC-2069	8010	Bromomethane	0.5	ug/L	U	8/8/1993	Primary Sample	SSFL Legacy Data	BCA-Glen	1785319.7529	268025.9501	No	Analysis is not within 3 years of the most recent result
RMHF	RD-30	VOC-2069	8010	Carbon Tetrachloride	0.5	ug/L	U	8/8/1993	Primary Sample	SSFL Legacy Data	BCA-Glen	1785319.7529	268025.9501	No	Analysis is not within 3 years of the most recent result
RMHF	RD-30	VOC-2069	8010	Chlorobenzene	0.5	ug/L	U	8/8/1993	Primary Sample	SSFL Legacy Data	BCA-Glen	1785319.7529	268025.9501	No	Analysis is not within 3 years of the most recent result
RMHF	RD-30	VOC-2069	8010	Chloroethane	0.5	ug/L	U	8/8/1993	Primary Sample	SSFL Legacy Data	BCA-Glen	1785319.7529	268025.9501	No	Analysis is not within 3 years of the most recent result
RMHF	RD-30	VOC-2069	8010	Chloroform	0.5	ug/L	U	8/8/1993	Primary Sample	SSFL Legacy Data	BCA-Glen	1785319.7529	268025.9501	No	Analysis is not within 3 years of the most recent result
RMHF	RD-30	VOC-2069	8010	Chloromethane	0.5	ug/L	U	8/8/1993	Primary Sample	SSFL Legacy Data	BCA-Glen	1785319.7529	268025.9501	No	Analysis is not within 3 years of the most recent result
RMHF	RD-30	VOC-2069	8010	cis-1,2-Dichloroethene	13	ug/L		8/8/1993	Primary Sample	SSFL Legacy Data	BCA-Glen	1785319.7529	268025.9501	No	Analysis is not within 3 years of the most recent result
RMHF	RD-30	VOC-2069	8010	cis-1,3-Dichloropropene	0.5	ug/L	U	8/8/1993	Primary Sample	SSFL Legacy Data	BCA-Glen	1785319.7529	268025.9501	No	Analysis is not within 3 years of the most recent result
RMHF	RD-30	VOC-2069	8010	Dibromochloromethane	0.5	ug/L	U	8/8/1993	Primary Sample	SSFL Legacy Data	BCA-Glen	1785319.7529	268025.9501	No	Analysis is not within 3 years of the most recent result
RMHF	RD-30	VOC-2069	8010	Dichlorodifluoromethane	3	ug/L	U	8/8/1993	Primary Sample	SSFL Legacy Data	BCA-Glen	1785319.7529	268025.9501	Yes	
RMHF	RD-30	VOC-2069	8010	Methylene chloride	0.5	ug/L	U	8/8/1993	Primary Sample	SSFL Legacy Data	BCA-Glen	1785319.7529	268025.9501	No	Analysis is not within 3 years of the most recent result
RMHF	RD-30	VOC-2069	8010	Tetrachloroethene	1.4	ug/L		8/8/1993	Primary Sample	SSFL Legacy Data	BCA-Glen	1785319.7529	268025.9501	No	Analysis is not within 3 years of the most recent result
RMHF	RD-30	VOC-2069	8010	trans-1,2-Dichloroethene	0.5	ug/L	U	8/8/1993	Primary Sample	SSFL Legacy Data	BCA-Glen	1785319.7529	268025.9501	No	Analysis is not within 3 years of the most recent result
RMHF	RD-30	VOC-2069	8010	trans-1,3-Dichloropropene	0.5	ug/L	U	8/8/1993	Primary Sample	SSFL Legacy Data	BCA-Glen	1785319.7529	268025.9501	No	Analysis is not within 3 years of the most recent result
RMHF	RD-30	VOC-2069	8010	Trichloroethene	40	ug/L		8/8/1993	Primary Sample	SSFL Legacy Data	BCA-Glen	1785319.7529	268025.9501	No	Analysis is not within 3 years of the most recent result
RMHF	RD-30	VOC-2069	8010	Trichlorofluoromethane	0.5	ug/L	U	8/8/1993	Primary Sample	SSFL Legacy Data	BCA-Glen	1785319.7529	268025.9501	No	Analysis is not within 3 years of the most recent result
RMHF	RD-30	VOC-2069	8010	Vinyl chloride	0.5	ug/L	U	8/8/1993	Primary Sample	SSFL Legacy Data	BCA-Glen	1785319.7529	268025.9501	No	Analysis is not within 3 years of the most recent result
RMHF	RD-30	VOC-2070	8010	1,1,1-Trichloroethane	0.5	ug/L	U	2/26/1994	Primary Sample	SSFL Legacy Data	BCA-Glen	1785319.7529	268025.9501	No	Analysis is not within 3 years of the most recent result
RMHF	RD-30	VOC-2070	8010	1,1,2,2-Tetrachloroethane	0.5	ug/L	U	2/26/1994	Primary Sample	SSFL Legacy Data	BCA-Glen	1785319.7529	268025.9501	No	Analysis is not within 3 years of the most recent result
RMHF	RD-30	VOC-2070	8010	1,1,2-Trichloroethane	0.5	ug/L	U	2/26/1994	Primary Sample	SSFL Legacy Data	BCA-Glen	1785319.7529	268025.9501	No	Analysis is not within 3 years of the most recent result
RMHF	RD-30	VOC-2070	8010	1,1-Dichloroethane	0.91	ug/L		2/26/1994	Primary Sample	SSFL Legacy Data	BCA-Glen	1785319.7529	268025.9501	No	Analysis is not within 3 years of the most recent result
RMHF	RD-30	VOC-2070	8010	1,1-Dichloroethene	1.1	ug/L		2/26/1994	Primary Sample	SSFL Legacy Data	BCA-Glen	1785319.7529	268025.9501	No	Analysis is not within 3 years of the most recent result
RMHF	RD-30	VOC-2070	8010	1,2-Dichlorobenzene	0.5	ug/L	U	2/26/1994	Primary Sample	SSFL Legacy Data	BCA-Glen	1785319.7529	268025.9501	No	Analysis is not within 3 years of the most recent result
RMHF	RD-30	VOC-2070	8010	1,2-Dichloroethane	0.5	ug/L	U	2/26/1994	Primary Sample	SSFL Legacy Data	BCA-Glen	1785319.7529	268025.9501	No	Analysis is not within 3 years of the most recent result
RMHF	RD-30	VOC-2070	8010	1,2-Dichloropropane	0.5	ug/L	U	2/26/1994	Primary Sample	SSFL Legacy Data	BCA-Glen	1785319.7529	268025.9501	No	Analysis is not within 3 years of the most recent result
RMHF	RD-30	VOC-2070	8010	1,3-Dichlorobenzene	0.5	ug/L	U	2/26/1994	Primary Sample	SSFL Legacy Data	BCA-Glen	1785319.7529	268025.9501	No	Analysis is not within 3 years of the most recent result
RMHF	RD-30	VOC-2070	8010	1,4-Dichlorobenzene	0.5	ug/L	U	2/26/1994	Primary Sample	SSFL Legacy Data	BCA-Glen	1785319.7529	268025.9501	No	Analysis is not within 3 years of the most recent result
RMHF	RD-30	VOC-2070	8010	2-Chloroethylvinyl ether	0.5	ug/L	U	2/26/1994	Primary Sample	SSFL Legacy Data	BCA-Glen	1785319.7529	268025.9501	No	Analysis is not within 3 years of the most recent result
RMHF	RD-30	VOC-2070	8010	Bromodichloromethane	0.5	ug/L	U	2/26/1994	Primary Sample	SSFL Legacy Data	BCA-Glen	1785319.7529	268025.9501	No	Analysis is not within 3 years of the most recent result
RMHF	RD-30	VOC-2070	8010	Bromoform	0.5	ug/L	U	2/26/1994	Primary Sample	SSFL Legacy Data	BCA-Glen	1785319.7529	268025.9501	No	Analysis is not within 3 years of the most recent result
RMHF	RD-30	VOC-2070	8010	Bromomethane	0.5	ug/L	U	2/26/1994	Primary Sample	SSFL Legacy Data	BCA-Glen	1785319.7529	268025.9501	No	Analysis is not within 3 years of the most recent result
RMHF	RD-30	VOC-2070	8010	Carbon Tetrachloride	0.5	ug/L	U	2/26/1994	Primary Sample	SSFL Legacy Data	BCA-Glen	1785319.7529	268025.9501	No	Analysis is not within 3 years of the most recent result
RMHF	RD-30	VOC-2070	8010	Chlorobenzene	0.5	ug/L	U	2/26/1994	Primary Sample	SSFL Legacy Data	BCA-Glen	1785319.7529	268025.9501	No	Analysis is not within 3 years of the most recent result
RMHF	RD-30	VOC-2070	8010	Chloroethane	0.5	ug/L	U	2/26/1994	Primary Sample	SSFL Legacy Data	BCA-Glen	1785319.7529	268025.9501	No	Analysis is not within 3 years of the most recent result
RMHF	RD-30	VOC-2070	8010	Chloroform	0.5	ug/L	U	2/26/1994	Primary Sample	SSFL Legacy Data	BCA-Glen	1785319.7529	268025.9501	No	Analysis is not within 3 years of the most recent result
RMHF	RD-30	VOC-2070	8010	Chloromethane	0.5	ug/L	U	2/26/1994	Primary Sample	SSFL Legacy Data	BCA-Glen	1785319.7529	268025.9501	No	Analysis is not within 3 years of the most recent result
RMHF	RD-30	VOC-2070	8010	cis-1,2-Dichloroethene	5	ug/L		2/26/1994	Primary Sample	SSFL Legacy Data	BCA-Glen	1785319.7529	268025.9501	No	Analysis is not within 3 years of the most recent result
RMHF	RD-30	VOC-2070	8010	cis-1,3-Dichloropropene	0.5	ug/L	U	2/26/1994	Primary Sample	SSFL Legacy Data	BCA-Glen	1785319.7529	268025.9501	No	Analysis is not within 3 years of the most recent result
RMHF	RD-30	VOC-2070	8010	Dibromochloromethane	0.5	ug/L	U	2/26/1994	Primary Sample	SSFL Legacy Data	BCA-Glen	1785319.7529	268025.9501	No	Analysis is not within 3 years of the most recent result
RMHF	RD-30	VOC-2070	8010	Dichlorodifluoromethane	0.5	ug/L	U	2/26/1994	Primary Sample	SSFL Legacy Data	BCA-Glen	1785319.7529	268025.9501	Yes	
RMHF	RD-30	VOC-2070	8010	Methylene chloride	0.5	ug/L	U	2/26/1994	Primary Sample	SSFL Legacy Data	BCA-Glen	1785319.7529	268025.9501	No	Analysis is not within 3 years of the most recent result
RMHF	RD-30	VOC-2070	8010	Tetrachloroethene	1.9	ug/L		2/26/1994	Primary Sample	SSFL Legacy Data	BCA-Glen	1785319.7529	268025.9501	No	Analysis is not within 3 years of the most recent result
RMHF	RD-30	VOC-2070	8010	trans-1,2-Dichloroethene	0.5	ug/L	U	2/26/1994	Primary Sample	SSFL Legacy Data	BCA-Glen	1785319.7529	268025.9501	No	Analysis is not within 3 years of the most recent result
RMHF	RD-30	VOC-2070	8010	trans-1,3-Dichloropropene	0.5	ug/L	U	2/26/1994	Primary Sample	SSFL Legacy Data	BCA-Glen	1785319.7529	268025.9501	No	Analysis is not within 3 years of the most recent result
RMHF	RD-30	VOC-2070	8010	Trichloroethene	34	ug/L		2/26/1994	Primary Sample	SSFL Legacy Data	BCA-Glen	1785319.7529	268025.9501	No	Analysis is not within 3 years of the most recent result
RMHF	RD-30	VOC-2070	8010	Trichlorofluoromethane	0.5	ug/L	U	2/26/1994	Primary Sample	SSFL Legacy Data	BCA-Glen	1785319.7529	268025.9501	No	Analysis is not within 3 years of the most recent result
RMHF	RD-30	VOC-2070	8010	Vinyl chloride	0.5	ug/L	U	2/26/1994	Primary Sample	SSFL Legacy Data	BCA-Glen	1785319.7529	268025.9501	No	Analysis is not within 3 years of the most recent result
RMHF	RD-30	VOC-2071	8010	1,1,1-Trichloroethane	0.5	ug/L	U	8/9/1994	Primary Sample	SSFL Legacy Data	BCA-Glen	1785319.7529	268025.9501	No	Analysis is not within 3 years of the most recent result
RMHF	RD-30	VOC-2071	8010	1,1,2,2-Tetrachloroethane	0.5	ug/L	U	8/9/1994	Primary Sample	SSFL Legacy Data	BCA-Glen	1785319.7529	268025.9501	No	Analysis is not within 3 years of the most recent result
RMHF	RD-30	VOC-2071	8010	1,1,2-Trichloroethane	0.5	ug/L	U	8/9/1994	Primary Sample	SSFL Legacy Data	BCA-Glen	1785319.7529	268025.9501	No	Analysis is not within 3 years of the most recent result
RMHF	RD-30	VOC-2071	8010	1,1-Dichloroethane	0.5	ug/L	U	8/9/1994	Primary Sample	SSFL Legacy Data	BCA-Glen	1785319.7529	268025.9501	No	Analysis is not within 3 years of the most recent result
RMHF	RD-30	VOC-2071	8010	1,1-Dichloroethene	0.5	ug/L	U	8/9/1994	Primary Sample	SSFL Legacy Data	BCA-Glen	1785319.7529	268025.9501	No	Analysis is not within 3 years of the most recent result
RMHF	RD-30	VOC-2071	8010	1,2-Dichlorobenzene	0.5	ug/L	U	8/9/1994	Primary Sample	SSFL Legacy Data	BCA-Glen	1785319.7529	268025.9501	No	Analysis is not within 3 years of the most recent result
RMHF	RD-30	VOC-2071	8010	1,2-Dichloroethane	0.5	ug/L	U	8/9/1994	Primary Sample	SSFL Legacy Data	BCA-Glen	1785319.7529	268025.9501	No	Analysis is not within 3 years of the most recent result
RMHF	RD-30	VOC-2071	8010	1,2-Dichloropropane	0.5	ug/L	U	8/9/1994	Primary Sample	SSFL Legacy Data	BCA-Glen	1785319.7529	268025.9501	No	Analysis is not within 3 years of the most recent result
RMHF	RD-30	VOC-2071	8010	1,3-Dichlorobenzene	0.5	ug/L	U	8/9/1994	Primary Sample	SSFL Legacy Data	BCA-Glen	1785319.7529	268025.9501	No	Analysis is not within 3 years of the most recent result
RMHF	RD-30	VOC-2071	8010	1,4-Dichlorobenzene	0.5	ug/L	U	8/9/1994	Primary Sample	SSFL Legacy Data	BCA-Glen	1785319.7529	268025.9501	No	Analysis is not within 3 years of the most recent result
RMHF	RD-30	VOC-2071	8010	2-Chloroethylvinyl ether	0.5	ug/L	U	8/9/1994	Primary Sample	SSFL Legacy Data	BCA-Glen	1785319.7529	268025.9501	No	Analysis is not within 3 years of the most recent result
RMHF	RD-30	VOC-2071	8010	Bromodichloromethane	0.5	ug/L	U	8/9/1994	Primary Sample	SSFL Legacy Data	BCA-Glen	1785319.7529	268025.9501	No	Analysis is not within 3 years of the most recent result
RMHF	RD-30	VOC-2071	8010	Bromoform	0.5	ug/L	U	8/9/1994	Primary Sample	SSFL Legacy Data	BCA-Glen	1785319.7529	268025.9501	No	Analysis is not within 3 years of the most recent result
RMHF	RD-30	VOC-2071	8010	Bromomethane	0.5	ug/L	U	8/9/1994	Primary Sample	SSFL Legacy Data	BCA-Glen	1785319.7529	268025.9501	No	Analysis is not within 3 years of the most recent result
RMHF	RD-30	VOC-2071	8010	Carbon Tetrachloride	0.5	ug/L	U	8/9/1994	Primary Sample	SSFL Legacy Data	BCA-Glen	1785319.7529	268025.9501	No	Analysis is not within 3 years of the most recent result
RMHF	RD-30	VOC-2071	8010	Chlorobenzene	0.5	ug/L	U	8/9/1994	Primary Sample	SSFL Legacy Data	BCA-Glen	1785319.7529	268025.9501	No	Analysis is not within 3 years of the most recent result
RMHF	RD-30	VOC-2071	8010	Chloroethane	0.5	ug/L	U	8/9/1994	Primary Sample	SSFL Legacy Data	BCA-Glen	1785319.7529	268025.9501	No	Analysis is not within 3 years of the most recent result
RMHF	RD-30	VOC-2071	8010	Chloroform	0.5	ug/L	U	8/9/1994	Primary Sample	SSFL Legacy Data	BCA-Glen	1785319.7529	268025.9501	No	Analysis is not within 3 years of the most recent result
RMHF	RD-30	VOC-2071	8010	Chloromethane	0.5	ug/L	U	8/9/1994	Primary Sample	SSFL Legacy Data	BCA-Glen	1785319.7529	268025.9501	No	Analysis is not within 3 years of the most recent result
RMHF	RD-30	VOC-2071	8010	cis-1,2-Dichloroethene	2.5	ug/L		8/9/1994	Primary Sample	SSFL Legacy Data	BCA-Glen	1785319.7529	268025.9501	No	Analysis is not within 3 years of the most recent result
RMHF	RD-30	VOC-2071	8010	cis-1,3-Dichloropropene	0.5	ug/L	U	8/9/1994	Primary Sample	SSFL Legacy Data	BCA-Glen	1785319.7529	268025.9501	No	Analysis is not within 3 years of the most recent result
RMHF	RD-30	VOC-2071	8010	Dibromochloromethane	0.5	ug/L	U	8/9/1994	Primary Sample	SSFL Legacy Data	BCA-Glen	1785319.7529	268025.9501	No	Analysis is not within 3 years of the most recent result
RMHF	RD-30	VOC-2071	8010	Dichlorodifluoromethane	0.5	ug/L	U	8/9/1994	Primary Sample	SSFL Legacy Data	BCA-Glen	1785319.7529	268025.9501	Yes	
RMHF	RD-30	VOC-2071	8010	Methylene chloride	3	ug/L	U	8/9/1994	Primary Sample	SSFL Legacy Data	BCA-Glen	1785319.7529	268025.9501	No	Analysis is not within 3 years of the most recent result

RFI Site	Well ID	Sample ID	Analytical Method	Analyte	Result	Units	Qualifier Code	Collection Date	Sample Type	Sample Delivery Group	Analytical Laboratory	Easting	Northing	Included in Risk Assessment	Rationale for Risk Exclusion
RMHF	RD-30	VOC-2071	8010	Tetrachloroethene	0.5	ug/L	U	8/9/1994	Primary Sample	SSFL Legacy Data	BCA-Glen	1785319.7529	268025.9501	No	Analysis is not within 3 years of the most recent result
RMHF	RD-30	VOC-2071	8010	trans-1,2-Dichloroethene	0.5	ug/L	U	8/9/1994	Primary Sample	SSFL Legacy Data	BCA-Glen	1785319.7529	268025.9501	No	Analysis is not within 3 years of the most recent result
RMHF	RD-30	VOC-2071	8010	trans-1,3-Dichloropropene	0.5	ug/L	U	8/9/1994	Primary Sample	SSFL Legacy Data	BCA-Glen	1785319.7529	268025.9501	No	Analysis is not within 3 years of the most recent result
RMHF	RD-30	VOC-2071	8010	Trichloroethene	18	ug/L		8/9/1994	Primary Sample	SSFL Legacy Data	BCA-Glen	1785319.7529	268025.9501	No	Analysis is not within 3 years of the most recent result
RMHF	RD-30	VOC-2071	8010	Trichlorofluoromethane	0.5	ug/L	U	8/9/1994	Primary Sample	SSFL Legacy Data	BCA-Glen	1785319.7529	268025.9501	No	Analysis is not within 3 years of the most recent result
RMHF	RD-30	VOC-2071	8010	Vinyl chloride	0.5	ug/L	U	8/9/1994	Primary Sample	SSFL Legacy Data	BCA-Glen	1785319.7529	268025.9501	No	Analysis is not within 3 years of the most recent result
RMHF	RD-34A	1560	8260	Acetone	19	ug/L		5/27/1998	Split Sample	SSFL Legacy Data	Babcock	1785103.2955	268045.9992	No	Well does not reflect highest concentration encountered in first groundwater
RMHF	RD-34A	2567	8240	1,1,2-Trichloro-1,2,2-trifluoroethane	2.1	ug/L		8/24/1993	Primary Sample	SSFL Legacy Data	BCA-Glen	1785103.2955	268045.9992	No	Well does not reflect highest concentration encountered in first groundwater
RMHF	RD-34A	2568	8240	1,1,2-Trichloro-1,2,2-trifluoroethane	2.2	ug/L		11/18/1993	Primary Sample	SSFL Legacy Data	BCA-Glen	1785103.2955	268045.9992	No	Well does not reflect highest concentration encountered in first groundwater
RMHF	RD-34A	2569	8240	1,1,2-Trichloro-1,2,2-trifluoroethane	2.2	ug/L		11/18/1993	Field Duplicate	SSFL Legacy Data	BCA-Glen	1785103.2955	268045.9992	No	Well does not reflect highest concentration encountered in first groundwater
RMHF	RD-34A	3208	8260B	Acetone	5.7	ug/L	QC	8/29/2000	Primary Sample	SSFL Legacy Data	Babcock	1785103.2955	268045.9992	No	Well does not reflect highest concentration encountered in first groundwater
RMHF	RD-34A	3281	8260B	Carbon Disulfide	0.47	ug/L		5/9/2001	Primary Sample	SSFL Legacy Data	Babcock	1785103.2955	268045.9992	No	Well does not reflect highest concentration encountered in first groundwater
RMHF	RD-34A	9502129*16	Metals	Arsenic, Dissolved	2	ug/L	U	2/7/1995	Primary Sample	Unknown	BCA-Glen	1785103.2955	268045.9992	No	Well does not reflect highest concentration encountered in first groundwater
RMHF	RD-34A	9502129*16	Metals	Barium, Dissolved	45	ug/L		2/7/1995	Primary Sample	Unknown	BCA-Glen	1785103.2955	268045.9992	No	Well does not reflect highest concentration encountered in first groundwater
RMHF	RD-34A	9502129*16	Metals	Cadmium, Dissolved	1	ug/L	U	2/7/1995	Primary Sample	Unknown	BCA-Glen	1785103.2955	268045.9992	No	Well does not reflect highest concentration encountered in first groundwater
RMHF	RD-34A	9502129*16	Metals	Chromium, Dissolved	5	ug/L	U	2/7/1995	Primary Sample	Unknown	BCA-Glen	1785103.2955	268045.9992	No	Well does not reflect highest concentration encountered in first groundwater
RMHF	RD-34A	9502129*16	Inorganics	Cyanides	0.01	mg/L	U	2/7/1995	Primary Sample	Unknown	BCA-Glen	1785103.2955	268045.9992	No	Well does not reflect highest concentration encountered in first groundwater
RMHF	RD-34A	9502129*16	Metals	Lead, Dissolved	2	ug/L	U	2/7/1995	Primary Sample	Unknown	BCA-Glen	1785103.2955	268045.9992	No	Well does not reflect highest concentration encountered in first groundwater
RMHF	RD-34A	9502129*16	Metals	Mercury, Dissolved	0.1	ug/L	U	2/7/1995	Primary Sample	Unknown	BCA-Glen	1785103.2955	268045.9992	No	Well does not reflect highest concentration encountered in first groundwater
RMHF	RD-34A	9502129*16	Metals	Selenium, Dissolved	4	ug/L	U	2/7/1995	Primary Sample	Unknown	BCA-Glen	1785103.2955	268045.9992	No	Well does not reflect highest concentration encountered in first groundwater
RMHF	RD-34A	9502129*16	Metals	Silver, Dissolved	9	ug/L	U	2/7/1995	Primary Sample	Unknown	BCA-Glen	1785103.2955	268045.9992	No	Well does not reflect highest concentration encountered in first groundwater
RMHF	RD-34A	9502129*16-8010	8010	1,1,1-Trichloroethane	0.5	ug/L	U	2/7/1995	Primary Sample	SSFL Legacy Data	BCA-Glen	1785103.2955	268045.9992	No	Well does not reflect highest concentration encountered in first groundwater
RMHF	RD-34A	9502129*16-8010	8010	1,1,2,2-Tetrachloroethane	0.4	ug/L	U	2/7/1995	Primary Sample	SSFL Legacy Data	BCA-Glen	1785103.2955	268045.9992	No	Well does not reflect highest concentration encountered in first groundwater
RMHF	RD-34A	9502129*16-8010	8010	1,1,2-Trichloro-1,2,2-trifluoroethane	0.5	ug/L	U	2/7/1995	Primary Sample	SSFL Legacy Data	BCA-Glen	1785103.2955	268045.9992	No	Well does not reflect highest concentration encountered in first groundwater
RMHF	RD-34A	9502129*16-8010	8010	1,1,2-Trichloroethane	0.5	ug/L	U	2/7/1995	Primary Sample	SSFL Legacy Data	BCA-Glen	1785103.2955	268045.9992	No	Well does not reflect highest concentration encountered in first groundwater
RMHF	RD-34A	9502129*16-8010	8010	1,1-Dichloroethane	0.53	ug/L		2/7/1995	Primary Sample	SSFL Legacy Data	BCA-Glen	1785103.2955	268045.9992	No	Well does not reflect highest concentration encountered in first groundwater
RMHF	RD-34A	9502129*16-8010	8010	1,1-Dichloroethene	1.8	ug/L		2/7/1995	Primary Sample	SSFL Legacy Data	BCA-Glen	1785103.2955	268045.9992	No	Well does not reflect highest concentration encountered in first groundwater
RMHF	RD-34A	9502129*16-8010	8010	1,2-Dichlorobenzene	0.3	ug/L	U	2/7/1995	Primary Sample	SSFL Legacy Data	BCA-Glen	1785103.2955	268045.9992	No	Well does not reflect highest concentration encountered in first groundwater
RMHF	RD-34A	9502129*16-8010	8010	1,2-Dichloroethane	0.5	ug/L	U	2/7/1995	Primary Sample	SSFL Legacy Data	BCA-Glen	1785103.2955	268045.9992	No	Well does not reflect highest concentration encountered in first groundwater
RMHF	RD-34A	9502129*16-8010	8010	1,2-Dichloropropane	0.3	ug/L	U	2/7/1995	Primary Sample	SSFL Legacy Data	BCA-Glen	1785103.2955	268045.9992	No	Well does not reflect highest concentration encountered in first groundwater
RMHF	RD-34A	9502129*16-8010	8010	1,3-Dichlorobenzene	0.4	ug/L	U	2/7/1995	Primary Sample	SSFL Legacy Data	BCA-Glen	1785103.2955	268045.9992	No	Well does not reflect highest concentration encountered in first groundwater
RMHF	RD-34A	9502129*16-8010	8010	1,4-Dichlorobenzene	0.5	ug/L	U	2/7/1995	Primary Sample	SSFL Legacy Data	BCA-Glen	1785103.2955	268045.9992	No	Well does not reflect highest concentration encountered in first groundwater
RMHF	RD-34A	9502129*16-8010	8010	Bromodichloromethane	0.4	ug/L	U	2/7/1995	Primary Sample	SSFL Legacy Data	BCA-Glen	1785103.2955	268045.9992	No	Well does not reflect highest concentration encountered in first groundwater
RMHF	RD-34A	9502129*16-8010	8010	Bromoform	0.1	ug/L	U	2/7/1995	Primary Sample	SSFL Legacy Data	BCA-Glen	1785103.2955	268045.9992	No	Well does not reflect highest concentration encountered in first groundwater
RMHF	RD-34A	9502129*16-8010	8010	Bromomethane	0.3	ug/L	U	2/7/1995	Primary Sample	SSFL Legacy Data	BCA-Glen	1785103.2955	268045.9992	No	Well does not reflect highest concentration encountered in first groundwater
RMHF	RD-34A	9502129*16-8010	8010	Carbon Tetrachloride	0.5	ug/L	U	2/7/1995	Primary Sample	SSFL Legacy Data	BCA-Glen	1785103.2955	268045.9992	No	Well does not reflect highest concentration encountered in first groundwater
RMHF	RD-34A	9502129*16-8010	8010	Chlorobenzene	0.4	ug/L	U	2/7/1995	Primary Sample	SSFL Legacy Data	BCA-Glen	1785103.2955	268045.9992	No	Well does not reflect highest concentration encountered in first groundwater
RMHF	RD-34A	9502129*16-8010	8010	Chloroethane	0.3	ug/L	U	2/7/1995	Primary Sample	SSFL Legacy Data	BCA-Glen	1785103.2955	268045.9992	No	Well does not reflect highest concentration encountered in first groundwater
RMHF	RD-34A	9502129*16-8010	8010	Chloroform	0.5	ug/L	U	2/7/1995	Primary Sample	SSFL Legacy Data	BCA-Glen	1785103.2955	268045.9992	No	Well does not reflect highest concentration encountered in first groundwater
RMHF	RD-34A	9502129*16-8010	8010	Chloromethane	0.4	ug/L	U	2/7/1995	Primary Sample	SSFL Legacy Data	BCA-Glen	1785103.2955	268045.9992	No	Well does not reflect highest concentration encountered in first groundwater
RMHF	RD-34A	9502129*16-8010	8010	cis-1,2-Dichloroethene	3.6	ug/L		2/7/1995	Primary Sample	SSFL Legacy Data	BCA-Glen	1785103.2955	268045.9992	No	Well does not reflect highest concentration encountered in first groundwater
RMHF	RD-34A	9502129*16-8010	8010	cis-1,3-Dichloropropene	0.2	ug/L	U	2/7/1995	Primary Sample	SSFL Legacy Data	BCA-Glen	1785103.2955	268045.9992	No	Well does not reflect highest concentration encountered in first groundwater
RMHF	RD-34A	9502129*16-8010	8010	Dibromochloromethane	0.2	ug/L	U	2/7/1995	Primary Sample	SSFL Legacy Data	BCA-Glen	1785103.2955	268045.9992	No	Well does not reflect highest concentration encountered in first groundwater
RMHF	RD-34A	9502129*16-8010	8010	Methylene chloride	4	ug/L	U	2/7/1995	Primary Sample	SSFL Legacy Data	BCA-Glen	1785103.2955	268045.9992	No	Well does not reflect highest concentration encountered in first groundwater
RMHF	RD-34A	9502129*16-8010	8010	Tetrachloroethene	0.3	ug/L	U	2/7/1995	Primary Sample	SSFL Legacy Data	BCA-Glen	1785103.2955	268045.9992	No	Well does not reflect highest concentration encountered in first groundwater
RMHF	RD-34A	9502129*16-8010	8010	trans-1,2-Dichloroethene	0.4	ug/L	U	2/7/1995	Primary Sample	SSFL Legacy Data	BCA-Glen	1785103.2955	268045.9992	No	Well does not reflect highest concentration encountered in first groundwater
RMHF	RD-34A	9502129*16-8010	8010	trans-1,3-Dichloropropene	0.2	ug/L	U	2/7/1995	Primary Sample	SSFL Legacy Data	BCA-Glen	1785103.2955	268045.9992	No	Well does not reflect highest concentration encountered in first groundwater
RMHF	RD-34A	9502129*16-8010	8010	Trichloroethene	0.4	ug/L	U	2/7/1995	Primary Sample	SSFL Legacy Data	BCA-Glen	1785103.2955	268045.9992	No	Well does not reflect highest concentration encountered in first groundwater
RMHF	RD-34A	9502129*16-8010	8010	Trichlorofluoromethane	0.5	ug/L	U	2/7/1995	Primary Sample	SSFL Legacy Data	BCA-Glen	1785103.2955	268045.9992	No	Well does not reflect highest concentration encountered in first groundwater
RMHF	RD-34A	9502129*16-8010	8010	Vinyl chloride	0.5	ug/L	U	2/7/1995	Primary Sample	SSFL Legacy Data	BCA-Glen	1785103.2955	268045.9992	No	Well does not reflect highest concentration encountered in first groundwater
RMHF	RD-34A	9508201*15	Metals	Mercury, Dissolved	0.1	ug/L	U	8/9/1995	Primary Sample	Unknown	BCA-Glen	1785103.2955	268045.9992	No	Well does not reflect highest concentration encountered in first groundwater
RMHF	RD-34A	9508201*15-8010	8010	1,1,1-Trichloroethane	0.5	ug/L	U	8/9/1995	Primary Sample	SSFL Legacy Data	BCA-Glen	1785103.2955	268045.9992	No	Well does not reflect highest concentration encountered in first groundwater
RMHF	RD-34A	9508201*15-8010	8010	1,1,2,2-Tetrachloroethane	0.4	ug/L	U	8/9/1995	Primary Sample	SSFL Legacy Data	BCA-Glen	1785103.2955	268045.9992	No	Well does not reflect highest concentration encountered in first groundwater
RMHF	RD-34A	9508201*15-8010	8010	1,1,2-Trichloro-1,2,2-trifluoroethane	0.5	ug/L	U	8/9/1995	Primary Sample	SSFL Legacy Data	BCA-Glen	1785103.2955	268045.9992	No	Well does not reflect highest concentration encountered in first groundwater
RMHF	RD-34A	9508201*15-8010	8010	1,1,2-Trichloroethane	0.5	ug/L	U	8/9/1995	Primary Sample	SSFL Legacy Data	BCA-Glen	1785103.2955	268045.9992	No	Well does not reflect highest concentration encountered in first groundwater
RMHF	RD-34A	9508201*15-8010	8010	1,1-Dichloroethane	0.69	ug/L		8/9/1995	Primary Sample	SSFL Legacy Data	BCA-Glen	1785103.2955	268045.9992	No	Well does not reflect highest concentration encountered in first groundwater
RMHF	RD-34A	9508201*15-8010	8010	1,1-Dichloroethene	2	ug/L		8/9/1995	Primary Sample	SSFL Legacy Data	BCA-Glen	1785103.2955	268045.9992	No	Well does not reflect highest concentration encountered in first groundwater
RMHF	RD-34A	9508201*15-8010	8010	1,2-Dichlorobenzene	0.3	ug/L	U	8/9/1995	Primary Sample	SSFL Legacy Data	BCA-Glen	1785103.2955	268045.9992	No	Well does not reflect highest concentration encountered in first groundwater
RMHF	RD-34A	9508201*15-8010	8010	1,2-Dichloroethane	0.5	ug/L	U	8/9/1995	Primary Sample	SSFL Legacy Data	BCA-Glen	1785103.2955	268045.9992	No	Well does not reflect highest concentration encountered in first groundwater
RMHF	RD-34A	9508201*15-8010	8010	1,2-Dichloropropane	0.3	ug/L	U	8/9/1995	Primary Sample	SSFL Legacy Data	BCA-Glen	1785103.2955	268045.9992	No	Well does not reflect highest concentration encountered in first groundwater
RMHF	RD-34A	9508201*15-8010	8010	1,3-Dichlorobenzene	0.4	ug/L	U	8/9/1995	Primary Sample	SSFL Legacy Data	BCA-Glen	1785103.2955	268045.9992	No	Well does not reflect highest concentration encountered in first groundwater
RMHF	RD-34A	9508201*15-8010	8010	1,4-Dichlorobenzene	0.5	ug/L	U	8/9/1995	Primary Sample	SSFL Legacy Data	BCA-Glen	1785103.2955	268045.9992	No	Well does not reflect highest concentration encountered in first groundwater
RMHF	RD-34A	9508201*15-8010	8010	Bromodichloromethane	0.4	ug/L	U	8/9/1995	Primary Sample	SSFL Legacy Data	BCA-Glen	1785103.2955	268045.9992	No	Well does not reflect highest concentration encountered in first groundwater
RMHF	RD-34A	9508201*15-8010	8010	Bromoform	0.1	ug/L	U	8/9/1995	Primary Sample	SSFL Legacy Data	BCA-Glen	1785103.2955	268045.9992	No	Well does not reflect highest concentration encountered in first groundwater
RMHF	RD-34A	9508201*15-8010	8010	Bromomethane	0.3	ug/L	U	8/9/1995	Primary Sample	SSFL Legacy Data	BCA-Glen	1785103.2955	268045.9992	No	Well does not reflect highest concentration encountered in first groundwater
RMHF	RD-34A	9508201*15-8010	8010	Carbon Tetrachloride	0.5	ug/L	U	8/9/1995	Primary Sample	SSFL Legacy Data	BCA-Glen	1785103.2955	268045.9992	No	Well does not reflect highest concentration encountered in first groundwater
RMHF	RD-34A	9508201*15-8010	8010	Chlorobenzene	0.4	ug/L	U	8/9/1995	Primary Sample	SSFL Legacy Data	BCA-Glen	1785103.2955	268045.9992	No	Well does not reflect highest concentration encountered in first groundwater
RMHF	RD-34A	9508201*15-8010	8010	Chloroethane	0.3	ug/L	U	8/9/1995	Primary Sample	SSFL Legacy Data	BCA-Glen	1785103.2955	268045.9992	No	Well does not reflect highest concentration encountered in first groundwater
RMHF	RD-34A	9508201*15-8010	8010	Chloroform	0.5	ug/L	U	8/9/1995	Primary Sample	SSFL Legacy Data	BCA-Glen	1785103.2955	268045.9992	No	Well does not reflect highest concentration encountered in first groundwater
RMHF	RD-34A	9508201*15-8010	8010	Chloromethane	0.4	ug/L	U	8/9/1995	Primary Sample	SSFL Legacy Data	BCA-Glen	1785103.2955	268045.9992	No	Well does not reflect highest concentration encountered in first groundwater
RMHF	RD-34A	9508201*15-8010	8010	cis-1,2-Dichloroethene	3.8	ug/L		8/9/1995	Primary Sample	SSFL Legacy Data	BCA-Glen	1785103.2955	268045.9992	No	Well does not reflect highest concentration encountered in first groundwater
RMHF	RD-34A	9508201*15-8010	8010	cis-1,3-Dichloropropene	0.2	ug/L	U	8/9/1995	Primary Sample	SSFL Legacy Data	BCA-Glen	1785103.2955	268045.9992	No	Well does not reflect highest concentration encountered in first groundwater
RMHF	RD-34A	9508201*15-8010	8010	Dibromochloromethane	0.2	ug/L	U	8/9/1995	Primary Sample	SSFL Legacy Data	BCA-Glen	1785103.2955	268045.9992	No	Well does not reflect highest concentration encountered in first groundwater
RMHF	RD-34A	9508201*15-8010	8010	Methylene chloride	4	ug/L	U	8/9/1995	Primary Sample	SSFL Legacy Data	BCA-Glen	1785103.2955	268045.9992	No	Well does not reflect highest concentration encountered in first groundwater
RMHF	RD-34A	9508201*15-8010	8010	Tetrachloroethene	0.3	ug/L	U	8/9/1995	Primary Sample	SSFL Legacy Data	BCA-Glen	1785103.2955	268045.9992	No	Well does not reflect highest concentration encountered in first groundwater
RMHF	RD-34A	9508201*15-8010	8010	trans-1,2-Dichloroethene	0.4	ug/L	U	8/9/1995	Primary Sample	SSFL Legacy Data	BCA-Glen	1785103.2955	268045.9992	No	Well does not reflect highest concentration encountered in first groundwater
RMHF	RD-34A	9508201*15-8010	8010	trans-1,3-Dichloropropene	0.2	ug/L	U	8/9/1995	Primary Sample	SSFL Legacy Data	BCA-Glen	1785103.2955	268045.9992	No	Well does not reflect highest concentration encountered in first groundwater
RMHF	RD-34A	9508201*15-8010	8010	Trichloroethene	19	ug/L		8/9/1995	Primary Sample	SSFL Legacy Data	BCA-Glen	1785103.2955	268045.9992	No	Well does not reflect highest concentration encountered in first groundwater
RMHF	RD-34A	9508201*15-8010	8010	Trichlorofluoromethane	0.5	ug/L	U	8/9/1995	Primary Sample	SSFL Legacy Data	BCA-Glen	1785103.2955	268045.9992	No	Well does not reflect highest concentration encountered in first groundwater
RMHF	RD-34A	9508201*15-8010	8010	Vinyl chloride	0.5	ug/L	U	8/9/1995	Primary Sample	SSFL Legacy Data	BCA-Glen	1785103.2955	268045.9992	No	Well does not reflect highest concentration encountered in first groundwater
RMHF	RD-34A	9508201*23	Metals	Mercury, Dissolved	0.1	ug/L	U	8/9/1995	Field Duplicate	Unknown	BCA-Glen	1785103.2955	268045.9992	No	Well does not reflect highest concentration encountered in first groundwater
RMHF	RD-34A	9602424*3	Metals	Arsenic, Dissolved	2	ug/L	U	2/19/1996	Primary Sample	Unknown	BCA-Glen	1785103.2955	268045.9992	No	Well does not reflect highest concentration encountered in first groundwater

RFI Site	Well ID	Sample ID	Analytical Method	Analyte	Result	Units	Qualifier Code	Collection Date	Sample Type	Sample Delivery Group	Analytical Laboratory	Easting	Northing	Included in Risk Assessment	Rationale for Risk Exclusion
RMHF	RD-34A	9602424*3	Metals	Barium, Dissolved	30	ug/L		2/19/1996	Primary Sample	Unknown	BCA-Glen	1785103.2955	268045.9992	No	Well does not reflect highest concentration encountered in first groundwater
RMHF	RD-34A	9602424*3	Metals	Cadmium, Dissolved	1	ug/L	U	2/19/1996	Primary Sample	Unknown	BCA-Glen	1785103.2955	268045.9992	No	Well does not reflect highest concentration encountered in first groundwater
RMHF	RD-34A	9602424*3	Metals	Chromium, Dissolved	10	ug/L	U	2/19/1996	Primary Sample	Unknown	BCA-Glen	1785103.2955	268045.9992	No	Well does not reflect highest concentration encountered in first groundwater
RMHF	RD-34A	9602424*3	Inorganics	Cyanides	0.02	mg/L	U	2/19/1996	Primary Sample	Unknown	BCA-Glen	1785103.2955	268045.9992	No	Well does not reflect highest concentration encountered in first groundwater
RMHF	RD-34A	9602424*3	Metals	Lead, Dissolved	2	ug/L	U	2/19/1996	Primary Sample	Unknown	BCA-Glen	1785103.2955	268045.9992	No	Well does not reflect highest concentration encountered in first groundwater
RMHF	RD-34A	9602424*3	Metals	Mercury, Dissolved	0.2	ug/L	U	2/19/1996	Primary Sample	Unknown	BCA-Glen	1785103.2955	268045.9992	No	Well does not reflect highest concentration encountered in first groundwater
RMHF	RD-34A	9602424*3	Metals	Selenium, Dissolved	4	ug/L	U	2/19/1996	Primary Sample	Unknown	BCA-Glen	1785103.2955	268045.9992	No	Well does not reflect highest concentration encountered in first groundwater
RMHF	RD-34A	9602424*3	Metals	Silver, Dissolved	10	ug/L	U	2/19/1996	Primary Sample	Unknown	BCA-Glen	1785103.2955	268045.9992	No	Well does not reflect highest concentration encountered in first groundwater
RMHF	RD-34A	9602424*3-8260	8260	1,1,1-Trichloroethane	0.3	ug/L	U	2/19/1996	Primary Sample	Unknown	BCA-Glen	1785103.2955	268045.9992	No	Well does not reflect highest concentration encountered in first groundwater
RMHF	RD-34A	9602424*3-8260	8260	1,1,2,2-Tetrachloroethane	0.1	ug/L	U	2/19/1996	Primary Sample	Unknown	BCA-Glen	1785103.2955	268045.9992	No	Well does not reflect highest concentration encountered in first groundwater
RMHF	RD-34A	9602424*3-8260	8260	1,1,2-Trichloro-1,2,2-trifluoroethane	0.8	ug/L	U	2/19/1996	Primary Sample	Unknown	BCA-Glen	1785103.2955	268045.9992	No	Well does not reflect highest concentration encountered in first groundwater
RMHF	RD-34A	9602424*3-8260	8260	1,1,2-Trichloroethane	0.2	ug/L	U	2/19/1996	Primary Sample	Unknown	BCA-Glen	1785103.2955	268045.9992	No	Well does not reflect highest concentration encountered in first groundwater
RMHF	RD-34A	9602424*3-8260	8260	1,1-Dichloroethane	0.1	ug/L	U	2/19/1996	Primary Sample	Unknown	BCA-Glen	1785103.2955	268045.9992	No	Well does not reflect highest concentration encountered in first groundwater
RMHF	RD-34A	9602424*3-8260	8260	1,1-Dichloroethene	1.9	ug/L		2/19/1996	Primary Sample	Unknown	BCA-Glen	1785103.2955	268045.9992	No	Well does not reflect highest concentration encountered in first groundwater
RMHF	RD-34A	9602424*3-8260	8260	1,2-Dichlorobenzene	0.1	ug/L	U	2/19/1996	Primary Sample	Unknown	BCA-Glen	1785103.2955	268045.9992	No	Well does not reflect highest concentration encountered in first groundwater
RMHF	RD-34A	9602424*3-8260	8260	1,2-Dichloroethane	0.3	ug/L	U	2/19/1996	Primary Sample	Unknown	BCA-Glen	1785103.2955	268045.9992	No	Well does not reflect highest concentration encountered in first groundwater
RMHF	RD-34A	9602424*3-8260	8260	1,2-Dichloropropane	0.4	ug/L	U	2/19/1996	Primary Sample	Unknown	BCA-Glen	1785103.2955	268045.9992	No	Well does not reflect highest concentration encountered in first groundwater
RMHF	RD-34A	9602424*3-8260	8260	1,3-Dichlorobenzene	0.2	ug/L	U	2/19/1996	Primary Sample	Unknown	BCA-Glen	1785103.2955	268045.9992	No	Well does not reflect highest concentration encountered in first groundwater
RMHF	RD-34A	9602424*3-8260	8260	1,4-Dichlorobenzene	0.2	ug/L	U	2/19/1996	Primary Sample	Unknown	BCA-Glen	1785103.2955	268045.9992	No	Well does not reflect highest concentration encountered in first groundwater
RMHF	RD-34A	9602424*3-8260	8260	2-Chloroethylvinyl ether	0.2	ug/L	U	2/19/1996	Primary Sample	Unknown	BCA-Glen	1785103.2955	268045.9992	No	Well does not reflect highest concentration encountered in first groundwater
RMHF	RD-34A	9602424*3-8260	8260	2-Hexanone	4	ug/L	U	2/19/1996	Primary Sample	Unknown	BCA-Glen	1785103.2955	268045.9992	No	Well does not reflect highest concentration encountered in first groundwater
RMHF	RD-34A	9602424*3-8260	8260	Acetone	10	ug/L	U	2/19/1996	Primary Sample	Unknown	BCA-Glen	1785103.2955	268045.9992	No	Well does not reflect highest concentration encountered in first groundwater
RMHF	RD-34A	9602424*3-8260	8260	Acrolein	30	ug/L	U	2/19/1996	Primary Sample	Unknown	BCA-Glen	1785103.2955	268045.9992	No	Well does not reflect highest concentration encountered in first groundwater
RMHF	RD-34A	9602424*3-8260	8260	Acrylonitrile	30	ug/L	U	2/19/1996	Primary Sample	Unknown	BCA-Glen	1785103.2955	268045.9992	No	Well does not reflect highest concentration encountered in first groundwater
RMHF	RD-34A	9602424*3-8260	8260	Benzene	0.1	ug/L	U	2/19/1996	Primary Sample	Unknown	BCA-Glen	1785103.2955	268045.9992	No	Well does not reflect highest concentration encountered in first groundwater
RMHF	RD-34A	9602424*3-8260	8260	Bromodichloromethane	0.1	ug/L	U	2/19/1996	Primary Sample	Unknown	BCA-Glen	1785103.2955	268045.9992	No	Well does not reflect highest concentration encountered in first groundwater
RMHF	RD-34A	9602424*3-8260	8260	Bromoform	0.1	ug/L	U	2/19/1996	Primary Sample	Unknown	BCA-Glen	1785103.2955	268045.9992	No	Well does not reflect highest concentration encountered in first groundwater
RMHF	RD-34A	9602424*3-8260	8260	Bromomethane	0.1	ug/L	U	2/19/1996	Primary Sample	Unknown	BCA-Glen	1785103.2955	268045.9992	No	Well does not reflect highest concentration encountered in first groundwater
RMHF	RD-34A	9602424*3-8260	8260	Carbon Disulfide	0.8	ug/L	U	2/19/1996	Primary Sample	Unknown	BCA-Glen	1785103.2955	268045.9992	No	Well does not reflect highest concentration encountered in first groundwater
RMHF	RD-34A	9602424*3-8260	8260	Carbon Tetrachloride	0.3	ug/L	U	2/19/1996	Primary Sample	Unknown	BCA-Glen	1785103.2955	268045.9992	No	Well does not reflect highest concentration encountered in first groundwater
RMHF	RD-34A	9602424*3-8260	8260	Chlorobenzene	0.1	ug/L	U	2/19/1996	Primary Sample	Unknown	BCA-Glen	1785103.2955	268045.9992	No	Well does not reflect highest concentration encountered in first groundwater
RMHF	RD-34A	9602424*3-8260	8260	Chloroethane	0.1	ug/L	U	2/19/1996	Primary Sample	Unknown	BCA-Glen	1785103.2955	268045.9992	No	Well does not reflect highest concentration encountered in first groundwater
RMHF	RD-34A	9602424*3-8260	8260	Chloroform	0.1	ug/L	U	2/19/1996	Primary Sample	Unknown	BCA-Glen	1785103.2955	268045.9992	No	Well does not reflect highest concentration encountered in first groundwater
RMHF	RD-34A	9602424*3-8260	8260	Chloromethane	0.3	ug/L	U	2/19/1996	Primary Sample	Unknown	BCA-Glen	1785103.2955	268045.9992	No	Well does not reflect highest concentration encountered in first groundwater
RMHF	RD-34A	9602424*3-8260	8260	cis-1,2-Dichloroethene	1.6	ug/L		2/19/1996	Primary Sample	Unknown	BCA-Glen	1785103.2955	268045.9992	No	Well does not reflect highest concentration encountered in first groundwater
RMHF	RD-34A	9602424*3-8260	8260	cis-1,3-Dichloropropene	0.1	ug/L	U	2/19/1996	Primary Sample	Unknown	BCA-Glen	1785103.2955	268045.9992	No	Well does not reflect highest concentration encountered in first groundwater
RMHF	RD-34A	9602424*3-8260	8260	Dibromochloromethane	0.3	ug/L	U	2/19/1996	Primary Sample	Unknown	BCA-Glen	1785103.2955	268045.9992	No	Well does not reflect highest concentration encountered in first groundwater
RMHF	RD-34A	9602424*3-8260	8260	Ethylbenzene	0.1	ug/L	U	2/19/1996	Primary Sample	Unknown	BCA-Glen	1785103.2955	268045.9992	No	Well does not reflect highest concentration encountered in first groundwater
RMHF	RD-34A	9602424*3-8260	8260	Methyl ethyl ketone	3	ug/L	U	2/19/1996	Primary Sample	Unknown	BCA-Glen	1785103.2955	268045.9992	No	Well does not reflect highest concentration encountered in first groundwater
RMHF	RD-34A	9602424*3-8260	8260	Methyl isobutyl ketone (MIBK)	2	ug/L	U	2/19/1996	Primary Sample	Unknown	BCA-Glen	1785103.2955	268045.9992	No	Well does not reflect highest concentration encountered in first groundwater
RMHF	RD-34A	9602424*3-8260	8260	Methylene chloride	4	ug/L	U	2/19/1996	Primary Sample	Unknown	BCA-Glen	1785103.2955	268045.9992	No	Well does not reflect highest concentration encountered in first groundwater
RMHF	RD-34A	9602424*3-8260	8260	m-Xylene & p-Xylene	0.3	ug/L	U	2/19/1996	Primary Sample	Unknown	BCA-Glen	1785103.2955	268045.9992	No	Well does not reflect highest concentration encountered in first groundwater
RMHF	RD-34A	9602424*3-8260	8260	o-Xylene	0.1	ug/L	U	2/19/1996	Primary Sample	Unknown	BCA-Glen	1785103.2955	268045.9992	No	Well does not reflect highest concentration encountered in first groundwater
RMHF	RD-34A	9602424*3-8260	8260	Styrene	0.5	ug/L	U	2/19/1996	Primary Sample	Unknown	BCA-Glen	1785103.2955	268045.9992	No	Well does not reflect highest concentration encountered in first groundwater
RMHF	RD-34A	9602424*3-8260	8260	Tetrachloroethene	0.3	ug/L	U	2/19/1996	Primary Sample	Unknown	BCA-Glen	1785103.2955	268045.9992	No	Well does not reflect highest concentration encountered in first groundwater
RMHF	RD-34A	9602424*3-8260	8260	Toluene	0.2	ug/L	U	2/19/1996	Primary Sample	Unknown	BCA-Glen	1785103.2955	268045.9992	No	Well does not reflect highest concentration encountered in first groundwater
RMHF	RD-34A	9602424*3-8260	8260	trans-1,2-Dichloroethene	0.1	ug/L	U	2/19/1996	Primary Sample	Unknown	BCA-Glen	1785103.2955	268045.9992	No	Well does not reflect highest concentration encountered in first groundwater
RMHF	RD-34A	9602424*3-8260	8260	trans-1,3-Dichloropropene	0.1	ug/L	U	2/19/1996	Primary Sample	Unknown	BCA-Glen	1785103.2955	268045.9992	No	Well does not reflect highest concentration encountered in first groundwater
RMHF	RD-34A	9602424*3-8260	8260	Trichloroethene	9.8	ug/L		2/19/1996	Primary Sample	Unknown	BCA-Glen	1785103.2955	268045.9992	No	Well does not reflect highest concentration encountered in first groundwater
RMHF	RD-34A	9602424*3-8260	8260	Trichlorofluoromethane	0.1	ug/L	U	2/19/1996	Primary Sample	Unknown	BCA-Glen	1785103.2955	268045.9992	No	Well does not reflect highest concentration encountered in first groundwater
RMHF	RD-34A	9602424*3-8260	8260	Vinyl acetate	0.9	ug/L	U	2/19/1996	Primary Sample	Unknown	BCA-Glen	1785103.2955	268045.9992	No	Well does not reflect highest concentration encountered in first groundwater
RMHF	RD-34A	9602424*3-8260	8260	Vinyl chloride	0.1	ug/L	U	2/19/1996	Primary Sample	Unknown	BCA-Glen	1785103.2955	268045.9992	No	Well does not reflect highest concentration encountered in first groundwater
RMHF	RD-34A	9608399*18-8260	8260	1,1,1-Trichloroethane	0.3	ug/L	U	8/18/1996	Field Duplicate	Unknown	BCA-Glen	1785103.2955	268045.9992	No	Well does not reflect highest concentration encountered in first groundwater
RMHF	RD-34A	9608399*18-8260	8260	1,1,2,2-Tetrachloroethane	0.1	ug/L	U	8/18/1996	Field Duplicate	Unknown	BCA-Glen	1785103.2955	268045.9992	No	Well does not reflect highest concentration encountered in first groundwater
RMHF	RD-34A	9608399*18-8260	8260	1,1,2-Trichloro-1,2,2-trifluoroethane	0.8	ug/L	U	8/18/1996	Field Duplicate	Unknown	BCA-Glen	1785103.2955	268045.9992	No	Well does not reflect highest concentration encountered in first groundwater
RMHF	RD-34A	9608399*18-8260	8260	1,1,2-Trichloroethane	0.2	ug/L	U	8/18/1996	Field Duplicate	Unknown	BCA-Glen	1785103.2955	268045.9992	No	Well does not reflect highest concentration encountered in first groundwater
RMHF	RD-34A	9608399*18-8260	8260	1,1-Dichloroethane	0.1	ug/L	U	8/18/1996	Field Duplicate	Unknown	BCA-Glen	1785103.2955	268045.9992	No	Well does not reflect highest concentration encountered in first groundwater
RMHF	RD-34A	9608399*18-8260	8260	1,1-Dichloroethene	0.1	ug/L	U	8/18/1996	Field Duplicate	Unknown	BCA-Glen	1785103.2955	268045.9992	No	Well does not reflect highest concentration encountered in first groundwater
RMHF	RD-34A	9608399*18-8260	8260	1,2-Dichlorobenzene	0.1	ug/L	U	8/18/1996	Field Duplicate	Unknown	BCA-Glen	1785103.2955	268045.9992	No	Well does not reflect highest concentration encountered in first groundwater
RMHF	RD-34A	9608399*18-8260	8260	1,2-Dichloroethane	0.3	ug/L	U	8/18/1996	Field Duplicate	Unknown	BCA-Glen	1785103.2955	268045.9992	No	Well does not reflect highest concentration encountered in first groundwater
RMHF	RD-34A	9608399*18-8260	8260	1,2-Dichloropropane	0.4	ug/L	U	8/18/1996	Field Duplicate	Unknown	BCA-Glen	1785103.2955	268045.9992	No	Well does not reflect highest concentration encountered in first groundwater
RMHF	RD-34A	9608399*18-8260	8260	1,3-Dichlorobenzene	0.2	ug/L	U	8/18/1996	Field Duplicate	Unknown	BCA-Glen	1785103.2955	268045.9992	No	Well does not reflect highest concentration encountered in first groundwater
RMHF	RD-34A	9608399*18-8260	8260	1,4-Dichlorobenzene	0.2	ug/L	U	8/18/1996	Field Duplicate	Unknown	BCA-Glen	1785103.2955	268045.9992	No	Well does not reflect highest concentration encountered in first groundwater
RMHF	RD-34A	9608399*18-8260	8260	2-Chloroethylvinyl ether	0.2	ug/L	U	8/18/1996	Field Duplicate	Unknown	BCA-Glen	1785103.2955	268045.9992	No	Well does not reflect highest concentration encountered in first groundwater
RMHF	RD-34A	9608399*18-8260	8260	2-Hexanone	4	ug/L	U	8/18/1996	Field Duplicate	Unknown	BCA-Glen	1785103.2955	268045.9992	No	Well does not reflect highest concentration encountered in first groundwater
RMHF	RD-34A	9608399*18-8260	8260	Acetone	10	ug/L	U	8/18/1996	Field Duplicate	Unknown	BCA-Glen	1785103.2955	268045.9992	No	Well does not reflect highest concentration encountered in first groundwater
RMHF	RD-34A	9608399*18-8260	8260	Acrolein	30	ug/L	U	8/18/1996	Field Duplicate	Unknown	BCA-Glen	1785103.2955	268045.9992	No	Well does not reflect highest concentration encountered in first groundwater
RMHF	RD-34A	9608399*18-8260	8260	Acrylonitrile	30	ug/L	U	8/18/1996	Field Duplicate	Unknown	BCA-Glen	1785103.2955	268045.9992	No	Well does not reflect highest concentration encountered in first groundwater
RMHF	RD-34A	9608399*18-8260	8260	Benzene	0.1	ug/L	U	8/18/1996	Field Duplicate	Unknown	BCA-Glen	1785103.2955	268045.9992	No	Well does not reflect highest concentration encountered in first groundwater
RMHF	RD-34A	9608399*18-8260	8260	Bromodichloromethane	0.1	ug/L	U	8/18/1996	Field Duplicate	Unknown	BCA-Glen	1785103.2955	268045.9992	No	Well does not reflect highest concentration encountered in first groundwater
RMHF	RD-34A	9608399*18-8260	8260	Bromoform	0.1	ug/L	U	8/18/1996	Field Duplicate	Unknown	BCA-Glen	1785103.2955	268045.9992	No	Well does not reflect highest concentration encountered in first groundwater
RMHF	RD-34A	9608399*18-8260	8260	Bromomethane	0.1	ug/L	U	8/18/1996	Field Duplicate	Unknown	BCA-Glen	1785103.2955	268045.9992	No	Well does not reflect highest concentration encountered in first groundwater
RMHF	RD-34A	9608399*18-8260	8260	Carbon Disulfide	0.8	ug/L	U	8/18/1996	Field Duplicate	Unknown	BCA-Glen	1785103.2955	268045.9992	No	Well does not reflect highest concentration encountered in first groundwater
RMHF	RD-34A	9608399*18-8260	8260	Carbon Tetrachloride	0.3	ug/L	U	8/18/1996	Field Duplicate	Unknown	BCA-Glen	1785103.2955	268045.9992	No	Well does not reflect highest concentration encountered in first groundwater
RMHF	RD-34A	9608399*18-8260	8260	Chlorobenzene	0.1	ug/L	U	8/18/1996	Field Duplicate	Unknown	BCA-Glen	1785103.2955	268045.9992	No	Well does not reflect highest concentration encountered in first groundwater
RMHF	RD-34A	9608399*18-8260	8260	Chloroethane	0.1	ug/L	U	8/18/1996	Field Duplicate	Unknown	BCA-Glen	1785103.2955	268045.9992	No	Well does not reflect highest concentration encountered in first groundwater
RMHF	RD-34A	9608399*18-8260	8260	Chloroform	0.1	ug/L	U	8/18/1996	Field Duplicate	Unknown	BCA-Glen	1785103.2955	268045.9992	No	Well does not reflect highest concentration encountered in first groundwater
RMHF	RD-34A	9608399*18-8260	8260	Chloromethane	0.3	ug/L	U	8/18/1996	Field Duplicate	Unknown	BCA-Glen	1785103.2955	268045.9992	No	Well does not reflect highest concentration encountered in first groundwater
RMHF	RD-34A	9608399*18-8260	8260	cis-1,2-Dichloroethene	0.67	ug/L		8/18/1996	Field Duplicate	Unknown	BCA-Glen	1785103.2955	268045.9992	No	Well does not reflect highest concentration encountered in first groundwater
RMHF	RD-34A	9608399*18-8260	8260	cis-1,3-Dichloropropene	0.1	ug/L	U	8/18/1996	Field Duplicate	Unknown	BCA-Glen	1785103.2955	268045.9992	No	Well does not reflect highest concentration encountered in first groundwater
RMHF	RD-34A	9608399*18-8260	8260	Dibromochloromethane	0.3	ug/L	U	8/18/1996	Field Duplicate	Unknown	BCA-Glen	1785103.2955	268045.9992	No	Well does not reflect highest concentration encountered in first groundwater
RMHF	RD-34A	9608399*18-8260	8260	Ethylbenzene	0.1	ug/L	U	8/18/1996	Field Duplicate	Unknown	BCA-Glen	1785103.2955	268045.9992	No	Well does not reflect highest concentration encountered in first groundwater

RFI Site	Well ID	Sample ID	Analytical Method	Analyte	Result	Units	Qualifier Code	Collection Date	Sample Type	Sample Delivery Group	Analytical Laboratory	Easting	Northing	Included in Risk Assessment	Rationale for Risk Exclusion
RMHF	RD-34A	9608399*18-8260	8260	Methyl ethyl ketone	3	ug/L	U	8/18/1996	Field Duplicate	Unknown	BCA-Glen	1785103.2955	268045.9992	No	Well does not reflect highest concentration encountered in first groundwater
RMHF	RD-34A	9608399*18-8260	8260	Methyl isobutyl ketone (MIBK)	2	ug/L	U	8/18/1996	Field Duplicate	Unknown	BCA-Glen	1785103.2955	268045.9992	No	Well does not reflect highest concentration encountered in first groundwater
RMHF	RD-34A	9608399*18-8260	8260	Methylene chloride	4	ug/L	U	8/18/1996	Field Duplicate	Unknown	BCA-Glen	1785103.2955	268045.9992	No	Well does not reflect highest concentration encountered in first groundwater
RMHF	RD-34A	9608399*18-8260	8260	m-Xylene & p-Xylene	0.3	ug/L	U	8/18/1996	Field Duplicate	Unknown	BCA-Glen	1785103.2955	268045.9992	No	Well does not reflect highest concentration encountered in first groundwater
RMHF	RD-34A	9608399*18-8260	8260	o-Xylene	0.1	ug/L	U	8/18/1996	Field Duplicate	Unknown	BCA-Glen	1785103.2955	268045.9992	No	Well does not reflect highest concentration encountered in first groundwater
RMHF	RD-34A	9608399*18-8260	8260	Styrene	0.5	ug/L	U	8/18/1996	Field Duplicate	Unknown	BCA-Glen	1785103.2955	268045.9992	No	Well does not reflect highest concentration encountered in first groundwater
RMHF	RD-34A	9608399*18-8260	8260	Tetrachloroethene	0.3	ug/L	U	8/18/1996	Field Duplicate	Unknown	BCA-Glen	1785103.2955	268045.9992	No	Well does not reflect highest concentration encountered in first groundwater
RMHF	RD-34A	9608399*18-8260	8260	Toluene	0.2	ug/L	U	8/18/1996	Field Duplicate	Unknown	BCA-Glen	1785103.2955	268045.9992	No	Well does not reflect highest concentration encountered in first groundwater
RMHF	RD-34A	9608399*18-8260	8260	trans-1,2-Dichloroethene	0.1	ug/L	U	8/18/1996	Field Duplicate	Unknown	BCA-Glen	1785103.2955	268045.9992	No	Well does not reflect highest concentration encountered in first groundwater
RMHF	RD-34A	9608399*18-8260	8260	trans-1,3-Dichloropropene	0.1	ug/L	U	8/18/1996	Field Duplicate	Unknown	BCA-Glen	1785103.2955	268045.9992	No	Well does not reflect highest concentration encountered in first groundwater
RMHF	RD-34A	9608399*18-8260	8260	Trichloroethene	5.8	ug/L		8/18/1996	Field Duplicate	Unknown	BCA-Glen	1785103.2955	268045.9992	No	Well does not reflect highest concentration encountered in first groundwater
RMHF	RD-34A	9608399*18-8260	8260	Trichlorofluoromethane	0.1	ug/L	U	8/18/1996	Field Duplicate	Unknown	BCA-Glen	1785103.2955	268045.9992	No	Well does not reflect highest concentration encountered in first groundwater
RMHF	RD-34A	9608399*18-8260	8260	Vinyl acetate	0.9	ug/L	U	8/18/1996	Field Duplicate	Unknown	BCA-Glen	1785103.2955	268045.9992	No	Well does not reflect highest concentration encountered in first groundwater
RMHF	RD-34A	9608399*18-8260	8260	Vinyl chloride	0.1	ug/L	U	8/18/1996	Field Duplicate	Unknown	BCA-Glen	1785103.2955	268045.9992	No	Well does not reflect highest concentration encountered in first groundwater
RMHF	RD-34A	9608399*8-8260	8260	1,1,1-Trichloroethane	0.3	ug/L	U	8/18/1996	Primary Sample	Unknown	BCA-Glen	1785103.2955	268045.9992	No	Well does not reflect highest concentration encountered in first groundwater
RMHF	RD-34A	9608399*8-8260	8260	1,1,2,2-Tetrachloroethane	0.1	ug/L	U	8/18/1996	Primary Sample	Unknown	BCA-Glen	1785103.2955	268045.9992	No	Well does not reflect highest concentration encountered in first groundwater
RMHF	RD-34A	9608399*8-8260	8260	1,1,2-Trichloro-1,2,2-trifluoroethane	0.8	ug/L	U	8/18/1996	Primary Sample	Unknown	BCA-Glen	1785103.2955	268045.9992	No	Well does not reflect highest concentration encountered in first groundwater
RMHF	RD-34A	9608399*8-8260	8260	1,1,2-Trichloroethane	0.2	ug/L	U	8/18/1996	Primary Sample	Unknown	BCA-Glen	1785103.2955	268045.9992	No	Well does not reflect highest concentration encountered in first groundwater
RMHF	RD-34A	9608399*8-8260	8260	1,1-Dichloroethane	0.1	ug/L	U	8/18/1996	Primary Sample	Unknown	BCA-Glen	1785103.2955	268045.9992	No	Well does not reflect highest concentration encountered in first groundwater
RMHF	RD-34A	9608399*8-8260	8260	1,1-Dichloroethene	1	ug/L		8/18/1996	Primary Sample	Unknown	BCA-Glen	1785103.2955	268045.9992	No	Well does not reflect highest concentration encountered in first groundwater
RMHF	RD-34A	9608399*8-8260	8260	1,2-Dichlorobenzene	0.1	ug/L	U	8/18/1996	Primary Sample	Unknown	BCA-Glen	1785103.2955	268045.9992	No	Well does not reflect highest concentration encountered in first groundwater
RMHF	RD-34A	9608399*8-8260	8260	1,2-Dichloroethane	0.3	ug/L	U	8/18/1996	Primary Sample	Unknown	BCA-Glen	1785103.2955	268045.9992	No	Well does not reflect highest concentration encountered in first groundwater
RMHF	RD-34A	9608399*8-8260	8260	1,2-Dichloropropane	0.4	ug/L	U	8/18/1996	Primary Sample	Unknown	BCA-Glen	1785103.2955	268045.9992	No	Well does not reflect highest concentration encountered in first groundwater
RMHF	RD-34A	9608399*8-8260	8260	1,3-Dichlorobenzene	0.2	ug/L	U	8/18/1996	Primary Sample	Unknown	BCA-Glen	1785103.2955	268045.9992	No	Well does not reflect highest concentration encountered in first groundwater
RMHF	RD-34A	9608399*8-8260	8260	1,4-Dichlorobenzene	0.2	ug/L	U	8/18/1996	Primary Sample	Unknown	BCA-Glen	1785103.2955	268045.9992	No	Well does not reflect highest concentration encountered in first groundwater
RMHF	RD-34A	9608399*8-8260	8260	2-Chloroethylvinyl ether	0.2	ug/L	U	8/18/1996	Primary Sample	Unknown	BCA-Glen	1785103.2955	268045.9992	No	Well does not reflect highest concentration encountered in first groundwater
RMHF	RD-34A	9608399*8-8260	8260	2-Hexanone	4	ug/L	U	8/18/1996	Primary Sample	Unknown	BCA-Glen	1785103.2955	268045.9992	No	Well does not reflect highest concentration encountered in first groundwater
RMHF	RD-34A	9608399*8-8260	8260	Acetone	10	ug/L	U	8/18/1996	Primary Sample	Unknown	BCA-Glen	1785103.2955	268045.9992	No	Well does not reflect highest concentration encountered in first groundwater
RMHF	RD-34A	9608399*8-8260	8260	Acrolein	30	ug/L	U	8/18/1996	Primary Sample	Unknown	BCA-Glen	1785103.2955	268045.9992	No	Well does not reflect highest concentration encountered in first groundwater
RMHF	RD-34A	9608399*8-8260	8260	Acrylonitrile	30	ug/L	U	8/18/1996	Primary Sample	Unknown	BCA-Glen	1785103.2955	268045.9992	No	Well does not reflect highest concentration encountered in first groundwater
RMHF	RD-34A	9608399*8-8260	8260	Benzene	0.1	ug/L	U	8/18/1996	Primary Sample	Unknown	BCA-Glen	1785103.2955	268045.9992	No	Well does not reflect highest concentration encountered in first groundwater
RMHF	RD-34A	9608399*8-8260	8260	Bromodichloromethane	0.1	ug/L	U	8/18/1996	Primary Sample	Unknown	BCA-Glen	1785103.2955	268045.9992	No	Well does not reflect highest concentration encountered in first groundwater
RMHF	RD-34A	9608399*8-8260	8260	Bromoform	0.1	ug/L	U	8/18/1996	Primary Sample	Unknown	BCA-Glen	1785103.2955	268045.9992	No	Well does not reflect highest concentration encountered in first groundwater
RMHF	RD-34A	9608399*8-8260	8260	Bromomethane	0.1	ug/L	U	8/18/1996	Primary Sample	Unknown	BCA-Glen	1785103.2955	268045.9992	No	Well does not reflect highest concentration encountered in first groundwater
RMHF	RD-34A	9608399*8-8260	8260	Carbon Disulfide	0.8	ug/L	U	8/18/1996	Primary Sample	Unknown	BCA-Glen	1785103.2955	268045.9992	No	Well does not reflect highest concentration encountered in first groundwater
RMHF	RD-34A	9608399*8-8260	8260	Carbon Tetrachloride	0.3	ug/L	U	8/18/1996	Primary Sample	Unknown	BCA-Glen	1785103.2955	268045.9992	No	Well does not reflect highest concentration encountered in first groundwater
RMHF	RD-34A	9608399*8-8260	8260	Chlorobenzene	0.1	ug/L	U	8/18/1996	Primary Sample	Unknown	BCA-Glen	1785103.2955	268045.9992	No	Well does not reflect highest concentration encountered in first groundwater
RMHF	RD-34A	9608399*8-8260	8260	Chloroethane	0.1	ug/L	U	8/18/1996	Primary Sample	Unknown	BCA-Glen	1785103.2955	268045.9992	No	Well does not reflect highest concentration encountered in first groundwater
RMHF	RD-34A	9608399*8-8260	8260	Chloroform	0.1	ug/L	U	8/18/1996	Primary Sample	Unknown	BCA-Glen	1785103.2955	268045.9992	No	Well does not reflect highest concentration encountered in first groundwater
RMHF	RD-34A	9608399*8-8260	8260	Chloromethane	0.3	ug/L	U	8/18/1996	Primary Sample	Unknown	BCA-Glen	1785103.2955	268045.9992	No	Well does not reflect highest concentration encountered in first groundwater
RMHF	RD-34A	9608399*8-8260	8260	cis-1,2-Dichloroethene	0.61	ug/L		8/18/1996	Primary Sample	Unknown	BCA-Glen	1785103.2955	268045.9992	No	Well does not reflect highest concentration encountered in first groundwater
RMHF	RD-34A	9608399*8-8260	8260	cis-1,3-Dichloropropene	0.1	ug/L	U	8/18/1996	Primary Sample	Unknown	BCA-Glen	1785103.2955	268045.9992	No	Well does not reflect highest concentration encountered in first groundwater
RMHF	RD-34A	9608399*8-8260	8260	Dibromochloromethane	0.3	ug/L	U	8/18/1996	Primary Sample	Unknown	BCA-Glen	1785103.2955	268045.9992	No	Well does not reflect highest concentration encountered in first groundwater
RMHF	RD-34A	9608399*8-8260	8260	Ethylbenzene	0.1	ug/L	U	8/18/1996	Primary Sample	Unknown	BCA-Glen	1785103.2955	268045.9992	No	Well does not reflect highest concentration encountered in first groundwater
RMHF	RD-34A	9608399*8-8260	8260	Methyl ethyl ketone	3	ug/L	U	8/18/1996	Primary Sample	Unknown	BCA-Glen	1785103.2955	268045.9992	No	Well does not reflect highest concentration encountered in first groundwater
RMHF	RD-34A	9608399*8-8260	8260	Methyl isobutyl ketone (MIBK)	2	ug/L	U	8/18/1996	Primary Sample	Unknown	BCA-Glen	1785103.2955	268045.9992	No	Well does not reflect highest concentration encountered in first groundwater
RMHF	RD-34A	9608399*8-8260	8260	Methylene chloride	4	ug/L	U	8/18/1996	Primary Sample	Unknown	BCA-Glen	1785103.2955	268045.9992	No	Well does not reflect highest concentration encountered in first groundwater
RMHF	RD-34A	9608399*8-8260	8260	m-Xylene & p-Xylene	0.3	ug/L	U	8/18/1996	Primary Sample	Unknown	BCA-Glen	1785103.2955	268045.9992	No	Well does not reflect highest concentration encountered in first groundwater
RMHF	RD-34A	9608399*8-8260	8260	o-Xylene	0.1	ug/L	U	8/18/1996	Primary Sample	Unknown	BCA-Glen	1785103.2955	268045.9992	No	Well does not reflect highest concentration encountered in first groundwater
RMHF	RD-34A	9608399*8-8260	8260	Styrene	0.5	ug/L	U	8/18/1996	Primary Sample	Unknown	BCA-Glen	1785103.2955	268045.9992	No	Well does not reflect highest concentration encountered in first groundwater
RMHF	RD-34A	9608399*8-8260	8260	Tetrachloroethene	0.3	ug/L	U	8/18/1996	Primary Sample	Unknown	BCA-Glen	1785103.2955	268045.9992	No	Well does not reflect highest concentration encountered in first groundwater
RMHF	RD-34A	9608399*8-8260	8260	Toluene	0.2	ug/L	U	8/18/1996	Primary Sample	Unknown	BCA-Glen	1785103.2955	268045.9992	No	Well does not reflect highest concentration encountered in first groundwater
RMHF	RD-34A	9608399*8-8260	8260	trans-1,2-Dichloroethene	0.1	ug/L	U	8/18/1996	Primary Sample	Unknown	BCA-Glen	1785103.2955	268045.9992	No	Well does not reflect highest concentration encountered in first groundwater
RMHF	RD-34A	9608399*8-8260	8260	trans-1,3-Dichloropropene	0.1	ug/L	U	8/18/1996	Primary Sample	Unknown	BCA-Glen	1785103.2955	268045.9992	No	Well does not reflect highest concentration encountered in first groundwater
RMHF	RD-34A	9608399*8-8260	8260	Trichloroethene	6.2	ug/L		8/18/1996	Primary Sample	Unknown	BCA-Glen	1785103.2955	268045.9992	No	Well does not reflect highest concentration encountered in first groundwater
RMHF	RD-34A	9608399*8-8260	8260	Trichlorofluoromethane	0.1	ug/L	U	8/18/1996	Primary Sample	Unknown	BCA-Glen	1785103.2955	268045.9992	No	Well does not reflect highest concentration encountered in first groundwater
RMHF	RD-34A	9608399*8-8260	8260	Vinyl acetate	0.9	ug/L	U	8/18/1996	Primary Sample	Unknown	BCA-Glen	1785103.2955	268045.9992	No	Well does not reflect highest concentration encountered in first groundwater
RMHF	RD-34A	9608399*8-8260	8260	Vinyl chloride	0.1	ug/L	U	8/18/1996	Primary Sample	Unknown	BCA-Glen	1785103.2955	268045.9992	No	Well does not reflect highest concentration encountered in first groundwater
RMHF	RD-34A	9702207*1	Metals	Arsenic, Dissolved	2	ug/L	U	2/7/1997	Primary Sample	Unknown	VOC Anal	1785103.2955	268045.9992	No	Well does not reflect highest concentration encountered in first groundwater
RMHF	RD-34A	9702207*1	Metals	Barium, Dissolved	35	ug/L		2/7/1997	Primary Sample	Unknown	VOC Anal	1785103.2955	268045.9992	No	Well does not reflect highest concentration encountered in first groundwater
RMHF	RD-34A	9702207*1	Metals	Cadmium, Dissolved	1	ug/L	U	2/7/1997	Primary Sample	Unknown	VOC Anal	1785103.2955	268045.9992	No	Well does not reflect highest concentration encountered in first groundwater
RMHF	RD-34A	9702207*1	Metals	Chromium, Dissolved	5	ug/L	U	2/7/1997	Primary Sample	Unknown	VOC Anal	1785103.2955	268045.9992	No	Well does not reflect highest concentration encountered in first groundwater
RMHF	RD-34A	9702207*1	Inorganics	Cyanides	0.01	mg/L	U	2/7/1997	Primary Sample	Unknown	VOC Anal	1785103.2955	268045.9992	No	Well does not reflect highest concentration encountered in first groundwater
RMHF	RD-34A	9702207*1	Metals	Lead, Dissolved	2.3	ug/L		2/7/1997	Primary Sample	Unknown	VOC Anal	1785103.2955	268045.9992	No	Well does not reflect highest concentration encountered in first groundwater
RMHF	RD-34A	9702207*1	Metals	Mercury, Dissolved	0.1	ug/L	U	2/7/1997	Primary Sample	Unknown	VOC Anal	1785103.2955	268045.9992	No	Well does not reflect highest concentration encountered in first groundwater
RMHF	RD-34A	9702207*1	Metals	Selenium, Dissolved	2	ug/L	U	2/7/1997	Primary Sample	Unknown	VOC Anal	1785103.2955	268045.9992	No	Well does not reflect highest concentration encountered in first groundwater
RMHF	RD-34A	9702207*1	Metals	Silver, Dissolved	10	ug/L	U	2/7/1997	Primary Sample	Unknown	VOC Anal	1785103.2955	268045.9992	No	Well does not reflect highest concentration encountered in first groundwater
RMHF	RD-34A	9702207*1-8260	8260	1,1,1-Trichloroethane	0.3	ug/L	U	2/7/1997	Primary Sample	Unknown	VOC Anal	1785103.2955	268045.9992	No	Well does not reflect highest concentration encountered in first groundwater
RMHF	RD-34A	9702207*1-8260	8260	1,1,2,2-Tetrachloroethane	0.1	ug/L	U	2/7/1997	Primary Sample	Unknown	VOC Anal	1785103.2955	268045.9992	No	Well does not reflect highest concentration encountered in first groundwater
RMHF	RD-34A	9702207*1-8260	8260	1,1,2-Trichloro-1,2,2-trifluoroethane	0.8	ug/L	U	2/7/1997	Primary Sample	Unknown	VOC Anal	1785103.2955	268045.9992	No	Well does not reflect highest concentration encountered in first groundwater
RMHF	RD-34A	9702207*1-8260	8260	1,1,2-Trichloroethane	0.2	ug/L	U	2/7/1997	Primary Sample	Unknown	VOC Anal	1785103.2955	268045.9992	No	Well does not reflect highest concentration encountered in first groundwater
RMHF	RD-34A	9702207*1-8260	8260	1,1-Dichloroethane	0.1	ug/L	U	2/7/1997	Primary Sample	Unknown	VOC Anal	1785103.2955	268045.9992	No	Well does not reflect highest concentration encountered in first groundwater
RMHF	RD-34A	9702207*1-8260	8260	1,1-Dichloroethene	0.1	ug/L	U	2/7/1997	Primary Sample	Unknown	VOC Anal	1785103.2955	268045.9992	No	Well does not reflect highest concentration encountered in first groundwater
RMHF	RD-34A	9702207*1-8260	8260	1,2-Dichlorobenzene	0.1	ug/L	U	2/7/1997	Primary Sample	Unknown	VOC Anal	1785103.2955	268045.9992	No	Well does not reflect highest concentration encountered in first groundwater
RMHF	RD-34A	9702207*1-8260	8260	1,2-Dichloroethane	0.3	ug/L	U	2/7/1997	Primary Sample	Unknown	VOC Anal	1785103.2955	268045.9992	No	Well does not reflect highest concentration encountered in first groundwater
RMHF	RD-34A	9702207*1-8260	8260	1,2-Dichloropropane	0.4	ug/L	U	2/7/1997	Primary Sample	Unknown	VOC Anal	1785103.2955	268045.9992	No	Well does not reflect highest concentration encountered in first groundwater
RMHF	RD-34A	9702207*1-8260	8260	1,3-Dichlorobenzene	0.2	ug/L	U	2/7/1997	Primary Sample	Unknown	VOC Anal	1785103.2955	268045.9992	No	Well does not reflect highest concentration encountered in first groundwater
RMHF	RD-34A	9702207*1-8260	8260	1,4-Dichlorobenzene	0.2	ug/L	U	2/7/1997	Primary Sample	Unknown	VOC Anal	1785103.2955	268045.9992	No	Well does not reflect highest concentration encountered in first groundwater
RMHF	RD-34A	9702207*1-8260	8260	2-Chloroethylvinyl ether	0.2	ug/L	U	2/7/1997	Primary Sample	Unknown	VOC Anal	1785103.2955	268045.9992	No	Well does not reflect highest concentration encountered in first groundwater
RMHF	RD-34A	9702207*1-8260	8260	2-Hexanone	4	ug/L	U	2/7/1997	Primary Sample	Unknown	VOC Anal	1785103.2955	268045.9992	No	Well does not reflect highest concentration encountered in first groundwater
RMHF	RD-34A	9702207*1-8260	8260	Acetone	10	ug/L	U	2/7/1997	Primary Sample	Unknown	VOC Anal	1785103.2955	268045.9992	No	Well does not reflect highest concentration encountered in first groundwater
RMHF	RD-34A	9702207*1-8260	8260	Acrolein	30	ug/L	U	2/7/1997	Primary Sample	Unknown	VOC Anal	1785103.2955	268045.9992	No	Well does not reflect highest concentration encountered in first groundwater

RFI Site	Well ID	Sample ID	Analytical Method	Analyte	Result	Units	Qualifier Code	Collection Date	Sample Type	Sample Delivery Group	Analytical Laboratory	Easting	Northing	Included in Risk Assessment	Rationale for Risk Exclusion
RMHF	RD-34A	9702207*1-8260	8260	Acrylonitrile	30	ug/L	U	2/7/1997	Primary Sample	Unknown	VOC Anal	1785103.2955	268045.9992	No	Well does not reflect highest concentration encountered in first groundwater
RMHF	RD-34A	9702207*1-8260	8260	Benzene	0.1	ug/L	U	2/7/1997	Primary Sample	Unknown	VOC Anal	1785103.2955	268045.9992	No	Well does not reflect highest concentration encountered in first groundwater
RMHF	RD-34A	9702207*1-8260	8260	Bromodichloromethane	0.1	ug/L	U	2/7/1997	Primary Sample	Unknown	VOC Anal	1785103.2955	268045.9992	No	Well does not reflect highest concentration encountered in first groundwater
RMHF	RD-34A	9702207*1-8260	8260	Bromoform	0.1	ug/L	U	2/7/1997	Primary Sample	Unknown	VOC Anal	1785103.2955	268045.9992	No	Well does not reflect highest concentration encountered in first groundwater
RMHF	RD-34A	9702207*1-8260	8260	Bromomethane	0.1	ug/L	U	2/7/1997	Primary Sample	Unknown	VOC Anal	1785103.2955	268045.9992	No	Well does not reflect highest concentration encountered in first groundwater
RMHF	RD-34A	9702207*1-8260	8260	Carbon Disulfide	0.8	ug/L	U	2/7/1997	Primary Sample	Unknown	VOC Anal	1785103.2955	268045.9992	No	Well does not reflect highest concentration encountered in first groundwater
RMHF	RD-34A	9702207*1-8260	8260	Carbon Tetrachloride	0.3	ug/L	U	2/7/1997	Primary Sample	Unknown	VOC Anal	1785103.2955	268045.9992	No	Well does not reflect highest concentration encountered in first groundwater
RMHF	RD-34A	9702207*1-8260	8260	Chlorobenzene	0.1	ug/L	U	2/7/1997	Primary Sample	Unknown	VOC Anal	1785103.2955	268045.9992	No	Well does not reflect highest concentration encountered in first groundwater
RMHF	RD-34A	9702207*1-8260	8260	Chloroethane	0.1	ug/L	U	2/7/1997	Primary Sample	Unknown	VOC Anal	1785103.2955	268045.9992	No	Well does not reflect highest concentration encountered in first groundwater
RMHF	RD-34A	9702207*1-8260	8260	Chloroform	0.1	ug/L	U	2/7/1997	Primary Sample	Unknown	VOC Anal	1785103.2955	268045.9992	No	Well does not reflect highest concentration encountered in first groundwater
RMHF	RD-34A	9702207*1-8260	8260	Chloromethane	0.3	ug/L	U	2/7/1997	Primary Sample	Unknown	VOC Anal	1785103.2955	268045.9992	No	Well does not reflect highest concentration encountered in first groundwater
RMHF	RD-34A	9702207*1-8260	8260	cis-1,2-Dichloroethene	0.2	ug/L	U	2/7/1997	Primary Sample	Unknown	VOC Anal	1785103.2955	268045.9992	No	Well does not reflect highest concentration encountered in first groundwater
RMHF	RD-34A	9702207*1-8260	8260	cis-1,3-Dichloropropene	0.1	ug/L	U	2/7/1997	Primary Sample	Unknown	VOC Anal	1785103.2955	268045.9992	No	Well does not reflect highest concentration encountered in first groundwater
RMHF	RD-34A	9702207*1-8260	8260	Dibromochloromethane	0.3	ug/L	U	2/7/1997	Primary Sample	Unknown	VOC Anal	1785103.2955	268045.9992	No	Well does not reflect highest concentration encountered in first groundwater
RMHF	RD-34A	9702207*1-8260	8260	Ethylbenzene	0.1	ug/L	U	2/7/1997	Primary Sample	Unknown	VOC Anal	1785103.2955	268045.9992	No	Well does not reflect highest concentration encountered in first groundwater
RMHF	RD-34A	9702207*1-8260	8260	Methyl ethyl ketone	3	ug/L	U	2/7/1997	Primary Sample	Unknown	VOC Anal	1785103.2955	268045.9992	No	Well does not reflect highest concentration encountered in first groundwater
RMHF	RD-34A	9702207*1-8260	8260	Methyl isobutyl ketone (MIBK)	2	ug/L	U	2/7/1997	Primary Sample	Unknown	VOC Anal	1785103.2955	268045.9992	No	Well does not reflect highest concentration encountered in first groundwater
RMHF	RD-34A	9702207*1-8260	8260	Methylene chloride	4	ug/L	U	2/7/1997	Primary Sample	Unknown	VOC Anal	1785103.2955	268045.9992	No	Well does not reflect highest concentration encountered in first groundwater
RMHF	RD-34A	9702207*1-8260	8260	m-Xylene & p-Xylene	0.3	ug/L	U	2/7/1997	Primary Sample	Unknown	VOC Anal	1785103.2955	268045.9992	No	Well does not reflect highest concentration encountered in first groundwater
RMHF	RD-34A	9702207*1-8260	8260	o-Xylene	0.1	ug/L	U	2/7/1997	Primary Sample	Unknown	VOC Anal	1785103.2955	268045.9992	No	Well does not reflect highest concentration encountered in first groundwater
RMHF	RD-34A	9702207*1-8260	8260	Styrene	0.5	ug/L	U	2/7/1997	Primary Sample	Unknown	VOC Anal	1785103.2955	268045.9992	No	Well does not reflect highest concentration encountered in first groundwater
RMHF	RD-34A	9702207*1-8260	8260	Tetrachloroethene	0.3	ug/L	U	2/7/1997	Primary Sample	Unknown	VOC Anal	1785103.2955	268045.9992	No	Well does not reflect highest concentration encountered in first groundwater
RMHF	RD-34A	9702207*1-8260	8260	Toluene	0.2	ug/L	U	2/7/1997	Primary Sample	Unknown	VOC Anal	1785103.2955	268045.9992	No	Well does not reflect highest concentration encountered in first groundwater
RMHF	RD-34A	9702207*1-8260	8260	trans-1,2-Dichloroethene	0.1	ug/L	U	2/7/1997	Primary Sample	Unknown	VOC Anal	1785103.2955	268045.9992	No	Well does not reflect highest concentration encountered in first groundwater
RMHF	RD-34A	9702207*1-8260	8260	trans-1,3-Dichloropropene	0.1	ug/L	U	2/7/1997	Primary Sample	Unknown	VOC Anal	1785103.2955	268045.9992	No	Well does not reflect highest concentration encountered in first groundwater
RMHF	RD-34A	9702207*1-8260	8260	Trichloroethene	5.6	ug/L		2/7/1997	Primary Sample	Unknown	VOC Anal	1785103.2955	268045.9992	No	Well does not reflect highest concentration encountered in first groundwater
RMHF	RD-34A	9702207*1-8260	8260	Trichlorofluoromethane	0.1	ug/L	U	2/7/1997	Primary Sample	Unknown	VOC Anal	1785103.2955	268045.9992	No	Well does not reflect highest concentration encountered in first groundwater
RMHF	RD-34A	9702207*1-8260	8260	Vinyl acetate	0.9	ug/L	U	2/7/1997	Primary Sample	Unknown	VOC Anal	1785103.2955	268045.9992	No	Well does not reflect highest concentration encountered in first groundwater
RMHF	RD-34A	9702207*1-8260	8260	Vinyl chloride	0.1	ug/L	U	2/7/1997	Primary Sample	Unknown	VOC Anal	1785103.2955	268045.9992	No	Well does not reflect highest concentration encountered in first groundwater
RMHF	RD-34A	9702207*7-8260	8260	1,1,1-Trichloroethane	0.3	ug/L	U	2/7/1997	Field Duplicate	Unknown	VOC Anal	1785103.2955	268045.9992	No	Well does not reflect highest concentration encountered in first groundwater
RMHF	RD-34A	9702207*7-8260	8260	1,1,2,2-Tetrachloroethane	0.1	ug/L	U	2/7/1997	Field Duplicate	Unknown	VOC Anal	1785103.2955	268045.9992	No	Well does not reflect highest concentration encountered in first groundwater
RMHF	RD-34A	9702207*7-8260	8260	1,1,2-Trichloro-1,2,2-trifluoroethane	0.8	ug/L	U	2/7/1997	Field Duplicate	Unknown	VOC Anal	1785103.2955	268045.9992	No	Well does not reflect highest concentration encountered in first groundwater
RMHF	RD-34A	9702207*7-8260	8260	1,1,2-Trichloroethane	0.2	ug/L	U	2/7/1997	Field Duplicate	Unknown	VOC Anal	1785103.2955	268045.9992	No	Well does not reflect highest concentration encountered in first groundwater
RMHF	RD-34A	9702207*7-8260	8260	1,1-Dichloroethane	0.1	ug/L	U	2/7/1997	Field Duplicate	Unknown	VOC Anal	1785103.2955	268045.9992	No	Well does not reflect highest concentration encountered in first groundwater
RMHF	RD-34A	9702207*7-8260	8260	1,1-Dichloroethene	0.6	ug/L		2/7/1997	Field Duplicate	Unknown	VOC Anal	1785103.2955	268045.9992	No	Well does not reflect highest concentration encountered in first groundwater
RMHF	RD-34A	9702207*7-8260	8260	1,2-Dichlorobenzene	0.1	ug/L	U	2/7/1997	Field Duplicate	Unknown	VOC Anal	1785103.2955	268045.9992	No	Well does not reflect highest concentration encountered in first groundwater
RMHF	RD-34A	9702207*7-8260	8260	1,2-Dichloroethane	0.3	ug/L	U	2/7/1997	Field Duplicate	Unknown	VOC Anal	1785103.2955	268045.9992	No	Well does not reflect highest concentration encountered in first groundwater
RMHF	RD-34A	9702207*7-8260	8260	1,2-Dichloropropane	0.4	ug/L	U	2/7/1997	Field Duplicate	Unknown	VOC Anal	1785103.2955	268045.9992	No	Well does not reflect highest concentration encountered in first groundwater
RMHF	RD-34A	9702207*7-8260	8260	1,3-Dichlorobenzene	0.2	ug/L	U	2/7/1997	Field Duplicate	Unknown	VOC Anal	1785103.2955	268045.9992	No	Well does not reflect highest concentration encountered in first groundwater
RMHF	RD-34A	9702207*7-8260	8260	2-Chloroethylvinyl ether	0.2	ug/L	U	2/7/1997	Field Duplicate	Unknown	VOC Anal	1785103.2955	268045.9992	No	Well does not reflect highest concentration encountered in first groundwater
RMHF	RD-34A	9702207*7-8260	8260	2-Hexanone	4	ug/L	U	2/7/1997	Field Duplicate	Unknown	VOC Anal	1785103.2955	268045.9992	No	Well does not reflect highest concentration encountered in first groundwater
RMHF	RD-34A	9702207*7-8260	8260	Acetone	10	ug/L	U	2/7/1997	Field Duplicate	Unknown	VOC Anal	1785103.2955	268045.9992	No	Well does not reflect highest concentration encountered in first groundwater
RMHF	RD-34A	9702207*7-8260	8260	Acrolein	30	ug/L	U	2/7/1997	Field Duplicate	Unknown	VOC Anal	1785103.2955	268045.9992	No	Well does not reflect highest concentration encountered in first groundwater
RMHF	RD-34A	9702207*7-8260	8260	Acrylonitrile	30	ug/L	U	2/7/1997	Field Duplicate	Unknown	VOC Anal	1785103.2955	268045.9992	No	Well does not reflect highest concentration encountered in first groundwater
RMHF	RD-34A	9702207*7-8260	8260	Benzene	0.1	ug/L	U	2/7/1997	Field Duplicate	Unknown	VOC Anal	1785103.2955	268045.9992	No	Well does not reflect highest concentration encountered in first groundwater
RMHF	RD-34A	9702207*7-8260	8260	Bromodichloromethane	0.1	ug/L	U	2/7/1997	Field Duplicate	Unknown	VOC Anal	1785103.2955	268045.9992	No	Well does not reflect highest concentration encountered in first groundwater
RMHF	RD-34A	9702207*7-8260	8260	Bromoform	0.1	ug/L	U	2/7/1997	Field Duplicate	Unknown	VOC Anal	1785103.2955	268045.9992	No	Well does not reflect highest concentration encountered in first groundwater
RMHF	RD-34A	9702207*7-8260	8260	Bromomethane	0.1	ug/L	U	2/7/1997	Field Duplicate	Unknown	VOC Anal	1785103.2955	268045.9992	No	Well does not reflect highest concentration encountered in first groundwater
RMHF	RD-34A	9702207*7-8260	8260	Carbon Disulfide	0.8	ug/L	U	2/7/1997	Field Duplicate	Unknown	VOC Anal	1785103.2955	268045.9992	No	Well does not reflect highest concentration encountered in first groundwater
RMHF	RD-34A	9702207*7-8260	8260	Carbon Tetrachloride	0.3	ug/L	U	2/7/1997	Field Duplicate	Unknown	VOC Anal	1785103.2955	268045.9992	No	Well does not reflect highest concentration encountered in first groundwater
RMHF	RD-34A	9702207*7-8260	8260	Chlorobenzene	0.1	ug/L	U	2/7/1997	Field Duplicate	Unknown	VOC Anal	1785103.2955	268045.9992	No	Well does not reflect highest concentration encountered in first groundwater
RMHF	RD-34A	9702207*7-8260	8260	Chloroethane	0.1	ug/L	U	2/7/1997	Field Duplicate	Unknown	VOC Anal	1785103.2955	268045.9992	No	Well does not reflect highest concentration encountered in first groundwater
RMHF	RD-34A	9702207*7-8260	8260	Chloroform	0.1	ug/L	U	2/7/1997	Field Duplicate	Unknown	VOC Anal	1785103.2955	268045.9992	No	Well does not reflect highest concentration encountered in first groundwater
RMHF	RD-34A	9702207*7-8260	8260	Chloromethane	0.3	ug/L	U	2/7/1997	Field Duplicate	Unknown	VOC Anal	1785103.2955	268045.9992	No	Well does not reflect highest concentration encountered in first groundwater
RMHF	RD-34A	9702207*7-8260	8260	cis-1,2-Dichloroethene	0.48	ug/L		2/7/1997	Field Duplicate	Unknown	VOC Anal	1785103.2955	268045.9992	No	Well does not reflect highest concentration encountered in first groundwater
RMHF	RD-34A	9702207*7-8260	8260	cis-1,3-Dichloropropene	0.1	ug/L	U	2/7/1997	Field Duplicate	Unknown	VOC Anal	1785103.2955	268045.9992	No	Well does not reflect highest concentration encountered in first groundwater
RMHF	RD-34A	9702207*7-8260	8260	Dibromochloromethane	0.3	ug/L	U	2/7/1997	Field Duplicate	Unknown	VOC Anal	1785103.2955	268045.9992	No	Well does not reflect highest concentration encountered in first groundwater
RMHF	RD-34A	9702207*7-8260	8260	Ethylbenzene	0.1	ug/L	U	2/7/1997	Field Duplicate	Unknown	VOC Anal	1785103.2955	268045.9992	No	Well does not reflect highest concentration encountered in first groundwater
RMHF	RD-34A	9702207*7-8260	8260	Methyl ethyl ketone	3	ug/L	U	2/7/1997	Field Duplicate	Unknown	VOC Anal	1785103.2955	268045.9992	No	Well does not reflect highest concentration encountered in first groundwater
RMHF	RD-34A	9702207*7-8260	8260	Methyl isobutyl ketone (MIBK)	2	ug/L	U	2/7/1997	Field Duplicate	Unknown	VOC Anal	1785103.2955	268045.9992	No	Well does not reflect highest concentration encountered in first groundwater
RMHF	RD-34A	9702207*7-8260	8260	Methylene chloride	4	ug/L	U	2/7/1997	Field Duplicate	Unknown	VOC Anal	1785103.2955	268045.9992	No	Well does not reflect highest concentration encountered in first groundwater
RMHF	RD-34A	9702207*7-8260	8260	m-Xylene & p-Xylene	0.3	ug/L	U	2/7/1997	Field Duplicate	Unknown	VOC Anal	1785103.2955	268045.9992	No	Well does not reflect highest concentration encountered in first groundwater
RMHF	RD-34A	9702207*7-8260	8260	o-Xylene	0.1	ug/L	U	2/7/1997	Field Duplicate	Unknown	VOC Anal	1785103.2955	268045.9992	No	Well does not reflect highest concentration encountered in first groundwater
RMHF	RD-34A	9702207*7-8260	8260	Styrene	0.5	ug/L	U	2/7/1997	Field Duplicate	Unknown	VOC Anal	1785103.2955	268045.9992	No	Well does not reflect highest concentration encountered in first groundwater
RMHF	RD-34A	9702207*7-8260	8260	Tetrachloroethene	0.3	ug/L	U	2/7/1997	Field Duplicate	Unknown	VOC Anal	1785103.2955	268045.9992	No	Well does not reflect highest concentration encountered in first groundwater
RMHF	RD-34A	9702207*7-8260	8260	Toluene	0.2	ug/L	U	2/7/1997	Field Duplicate	Unknown	VOC Anal	1785103.2955	268045.9992	No	Well does not reflect highest concentration encountered in first groundwater
RMHF	RD-34A	9702207*7-8260	8260	trans-1,2-Dichloroethene	0.1	ug/L	U	2/7/1997	Field Duplicate	Unknown	VOC Anal	1785103.2955	268045.9992	No	Well does not reflect highest concentration encountered in first groundwater
RMHF	RD-34A	9702207*7-8260	8260	trans-1,3-Dichloropropene	0.1	ug/L	U	2/7/1997	Field Duplicate	Unknown	VOC Anal	1785103.2955	268045.9992	No	Well does not reflect highest concentration encountered in first groundwater
RMHF	RD-34A	9702207*7-8260	8260	Trichloroethene	5.1	ug/L		2/7/1997	Field Duplicate	Unknown	VOC Anal	1785103.2955	268045.9992	No	Well does not reflect highest concentration encountered in first groundwater
RMHF	RD-34A	9702207*7-8260	8260	Trichlorofluoromethane	0.1	ug/L	U	2/7/1997	Field Duplicate	Unknown	VOC Anal	1785103.2955	268045.9992	No	Well does not reflect highest concentration encountered in first groundwater
RMHF	RD-34A	9702207*7-8260	8260	Vinyl acetate	0.9	ug/L	U	2/7/1997	Field Duplicate	Unknown	VOC Anal	1785103.2955	268045.9992	No	Well does not reflect highest concentration encountered in first groundwater
RMHF	RD-34A	9702207*7-8260	8260	Vinyl chloride	0.1	ug/L	U	2/7/1997	Field Duplicate	Unknown	VOC Anal	1785103.2955	268045.9992	No	Well does not reflect highest concentration encountered in first groundwater
RMHF	RD-34A	ACID-173	8270	2,4,6-Trichlorophenol	10	ug/L	U	8/12/1991	Primary Sample	SSFL Legacy Data	AnalTech	1785103.2955	268045.9992	No	Well does not reflect highest concentration encountered in first groundwater
RMHF	RD-34A	ACID-173	8270	2,4-Dichlorophenol	10	ug/L	U	8/12/1991	Primary Sample	SSFL Legacy Data	AnalTech	1785103.2955	268045.9992	No	Well does not reflect highest concentration encountered in first groundwater
RMHF	RD-34A	ACID-173	8270	2,4-Dimethylphenol	10	ug/L	U	8/12/1991	Primary Sample	SSFL Legacy Data	AnalTech	1785103.2955	268045.9992	No	Well does not reflect highest concentration encountered in first groundwater
RMHF	RD-34A	ACID-173	8270	2,4-Dinitrophenol	50	ug/L	U	8/12/1991	Primary Sample	SSFL Legacy Data	AnalTech	1785103.2955	268045.9992	No	Well does not reflect highest concentration encountered in first groundwater
RMHF	RD-34A	ACID-173	8270	2-Chlorophenol	10	ug/L	U	8/12/1991	Primary Sample	SSFL Legacy Data	AnalTech	1785103.2955	268045.9992	No	Well does not reflect highest concentration encountered in first groundwater
RMHF	RD-34A	ACID-173	8270	2-Nitrophenol	10	ug/L	U	8/12/1991	Primary Sample	SSFL Legacy Data	AnalTech	1785103.2955	268045.9992	No	Well does not reflect highest concentration encountered in first groundwater
RMHF	RD-34A	ACID-173	8270	4,6-Dinitro-o-cresol	50	ug/L	U	8/12/1991	Primary Sample	SSFL Legacy Data	AnalTech	1785103.2955	268045.9992	No	Well does not reflect highest concentration encountered in first groundwater
RMHF	RD-34A	ACID-173	8270	4-Nitrophenol	50	ug/L	U	8/12/1991	Primary Sample	SSFL Legacy Data	AnalTech	1785103.2955	268045.9992	No	Well does not reflect highest concentration encountered in first groundwater
RMHF	RD-34A	ACID-173	8270	p-Chloro-m-cresol	10	ug/L	U	8/12/1991	Primary Sample	SSFL Legacy Data	AnalTech	1785103.2955	268045.9992	No	Well does not reflect highest concentration encountered in first groundwater

RFI Site	Well ID	Sample ID	Analytical Method	Analyte	Result	Units	Qualifier Code	Collection Date	Sample Type	Sample Delivery Group	Analytical Laboratory	Easting	Northing	Included in Risk Assessment	Rationale for Risk Exclusion
RMHF	RD-34A	ACID-173	8270	Pentachlorophenol	50	ug/L	U	8/12/1991	Primary Sample	SSFL Legacy Data	AnalTech	1785103.2955	268045.9992	No	Well does not reflect highest concentration encountered in first groundwater
RMHF	RD-34A	ACID-173	8270	Phenol	10	ug/L	U	8/12/1991	Primary Sample	SSFL Legacy Data	AnalTech	1785103.2955	268045.9992	No	Well does not reflect highest concentration encountered in first groundwater
RMHF	RD-34A	BASE-203	8270	1,2,4-Trichlorobenzene	10	ug/L	U	8/12/1991	Primary Sample	SSFL Legacy Data	AnalTech	1785103.2955	268045.9992	No	Well does not reflect highest concentration encountered in first groundwater
RMHF	RD-34A	BASE-203	8270	1,2-Dichlorobenzene	10	ug/L	U	8/12/1991	Primary Sample	SSFL Legacy Data	AnalTech	1785103.2955	268045.9992	No	Well does not reflect highest concentration encountered in first groundwater
RMHF	RD-34A	BASE-203	8270	1,3-Dichlorobenzene	10	ug/L	U	8/12/1991	Primary Sample	SSFL Legacy Data	AnalTech	1785103.2955	268045.9992	No	Well does not reflect highest concentration encountered in first groundwater
RMHF	RD-34A	BASE-203	8270	1,4-Dichlorobenzene	10	ug/L	U	8/12/1991	Primary Sample	SSFL Legacy Data	AnalTech	1785103.2955	268045.9992	No	Well does not reflect highest concentration encountered in first groundwater
RMHF	RD-34A	BASE-203	8270	2,4-Dinitrotoluene	10	ug/L	U	8/12/1991	Primary Sample	SSFL Legacy Data	AnalTech	1785103.2955	268045.9992	No	Well does not reflect highest concentration encountered in first groundwater
RMHF	RD-34A	BASE-203	8270	2,6-Dinitrotoluene	10	ug/L	U	8/12/1991	Primary Sample	SSFL Legacy Data	AnalTech	1785103.2955	268045.9992	No	Well does not reflect highest concentration encountered in first groundwater
RMHF	RD-34A	BASE-203	8270	2-Chloronaphthalene	10	ug/L	U	8/12/1991	Primary Sample	SSFL Legacy Data	AnalTech	1785103.2955	268045.9992	No	Well does not reflect highest concentration encountered in first groundwater
RMHF	RD-34A	BASE-203	8270	3,3'-Dichlorobenzidine	20	ug/L	U	8/12/1991	Primary Sample	SSFL Legacy Data	AnalTech	1785103.2955	268045.9992	No	Well does not reflect highest concentration encountered in first groundwater
RMHF	RD-34A	BASE-203	8270	4-Bromophenyl phenyl ether	10	ug/L	U	8/12/1991	Primary Sample	SSFL Legacy Data	AnalTech	1785103.2955	268045.9992	No	Well does not reflect highest concentration encountered in first groundwater
RMHF	RD-34A	BASE-203	8270	4-Chlorophenylphenyl ether	10	ug/L	U	8/12/1991	Primary Sample	SSFL Legacy Data	AnalTech	1785103.2955	268045.9992	No	Well does not reflect highest concentration encountered in first groundwater
RMHF	RD-34A	BASE-203	8270	Acenaphthene	10	ug/L	U	8/12/1991	Primary Sample	SSFL Legacy Data	AnalTech	1785103.2955	268045.9992	No	Well does not reflect highest concentration encountered in first groundwater
RMHF	RD-34A	BASE-203	8270	Acenaphthylene	10	ug/L	U	8/12/1991	Primary Sample	SSFL Legacy Data	AnalTech	1785103.2955	268045.9992	No	Well does not reflect highest concentration encountered in first groundwater
RMHF	RD-34A	BASE-203	8270	Anthracene	10	ug/L	U	8/12/1991	Primary Sample	SSFL Legacy Data	AnalTech	1785103.2955	268045.9992	No	Well does not reflect highest concentration encountered in first groundwater
RMHF	RD-34A	BASE-203	8270	Benzo(a)anthracene	10	ug/L	U	8/12/1991	Primary Sample	SSFL Legacy Data	AnalTech	1785103.2955	268045.9992	No	Well does not reflect highest concentration encountered in first groundwater
RMHF	RD-34A	BASE-203	8270	Benzo(a)pyrene	10	ug/L	U	8/12/1991	Primary Sample	SSFL Legacy Data	AnalTech	1785103.2955	268045.9992	No	Well does not reflect highest concentration encountered in first groundwater
RMHF	RD-34A	BASE-203	8270	Benzo(ghi)perylene	10	ug/L	U	8/12/1991	Primary Sample	SSFL Legacy Data	AnalTech	1785103.2955	268045.9992	No	Well does not reflect highest concentration encountered in first groundwater
RMHF	RD-34A	BASE-203	8270	Benzo(k)fluoranthene	10	ug/L	U	8/12/1991	Primary Sample	SSFL Legacy Data	AnalTech	1785103.2955	268045.9992	No	Well does not reflect highest concentration encountered in first groundwater
RMHF	RD-34A	BASE-203	8270	bis(2-Chloroethoxy)methane	10	ug/L	U	8/12/1991	Primary Sample	SSFL Legacy Data	AnalTech	1785103.2955	268045.9992	No	Well does not reflect highest concentration encountered in first groundwater
RMHF	RD-34A	BASE-203	8270	bis(2-Chloroethyl) ether	10	ug/L	U	8/12/1991	Primary Sample	SSFL Legacy Data	AnalTech	1785103.2955	268045.9992	No	Well does not reflect highest concentration encountered in first groundwater
RMHF	RD-34A	BASE-203	8270	bis(2-Chloroisopropyl) ether	10	ug/L	U	8/12/1991	Primary Sample	SSFL Legacy Data	AnalTech	1785103.2955	268045.9992	No	Well does not reflect highest concentration encountered in first groundwater
RMHF	RD-34A	BASE-203	8270	bis(2-Ethylhexyl) phthalate	10	ug/L	U	8/12/1991	Primary Sample	SSFL Legacy Data	AnalTech	1785103.2955	268045.9992	No	Well does not reflect highest concentration encountered in first groundwater
RMHF	RD-34A	BASE-203	8270	Butyl benzyl phthalate	10	ug/L	U	8/12/1991	Primary Sample	SSFL Legacy Data	AnalTech	1785103.2955	268045.9992	No	Well does not reflect highest concentration encountered in first groundwater
RMHF	RD-34A	BASE-203	8270	Chrysene	10	ug/L	U	8/12/1991	Primary Sample	SSFL Legacy Data	AnalTech	1785103.2955	268045.9992	No	Well does not reflect highest concentration encountered in first groundwater
RMHF	RD-34A	BASE-203	8270	Dibenzo(a,h)anthracene	10	ug/L	U	8/12/1991	Primary Sample	SSFL Legacy Data	AnalTech	1785103.2955	268045.9992	No	Well does not reflect highest concentration encountered in first groundwater
RMHF	RD-34A	BASE-203	8270	Diethyl phthalate	10	ug/L	U	8/12/1991	Primary Sample	SSFL Legacy Data	AnalTech	1785103.2955	268045.9992	No	Well does not reflect highest concentration encountered in first groundwater
RMHF	RD-34A	BASE-203	8270	Dimethyl phthalate	10	ug/L	U	8/12/1991	Primary Sample	SSFL Legacy Data	AnalTech	1785103.2955	268045.9992	No	Well does not reflect highest concentration encountered in first groundwater
RMHF	RD-34A	BASE-203	8270	Di-n-butyl phthalate	10	ug/L	U	8/12/1991	Primary Sample	SSFL Legacy Data	AnalTech	1785103.2955	268045.9992	No	Well does not reflect highest concentration encountered in first groundwater
RMHF	RD-34A	BASE-203	8270	Di-n-octyl phthalate	10	ug/L	U	8/12/1991	Primary Sample	SSFL Legacy Data	AnalTech	1785103.2955	268045.9992	No	Well does not reflect highest concentration encountered in first groundwater
RMHF	RD-34A	BASE-203	8270	Fluoranthene	10	ug/L	U	8/12/1991	Primary Sample	SSFL Legacy Data	AnalTech	1785103.2955	268045.9992	No	Well does not reflect highest concentration encountered in first groundwater
RMHF	RD-34A	BASE-203	8270	Fluorene	10	ug/L	U	8/12/1991	Primary Sample	SSFL Legacy Data	AnalTech	1785103.2955	268045.9992	No	Well does not reflect highest concentration encountered in first groundwater
RMHF	RD-34A	BASE-203	8270	Hexachlorobenzene	10	ug/L	U	8/12/1991	Primary Sample	SSFL Legacy Data	AnalTech	1785103.2955	268045.9992	No	Well does not reflect highest concentration encountered in first groundwater
RMHF	RD-34A	BASE-203	8270	Hexachlorobutadiene	10	ug/L	U	8/12/1991	Primary Sample	SSFL Legacy Data	AnalTech	1785103.2955	268045.9992	No	Well does not reflect highest concentration encountered in first groundwater
RMHF	RD-34A	BASE-203	8270	Hexachlorocyclopentadiene	10	ug/L	U	8/12/1991	Primary Sample	SSFL Legacy Data	AnalTech	1785103.2955	268045.9992	No	Well does not reflect highest concentration encountered in first groundwater
RMHF	RD-34A	BASE-203	8270	Hexachloroethane	10	ug/L	U	8/12/1991	Primary Sample	SSFL Legacy Data	AnalTech	1785103.2955	268045.9992	No	Well does not reflect highest concentration encountered in first groundwater
RMHF	RD-34A	BASE-203	8270	Indeno(1,2,3-cd)pyrene	10	ug/L	U	8/12/1991	Primary Sample	SSFL Legacy Data	AnalTech	1785103.2955	268045.9992	No	Well does not reflect highest concentration encountered in first groundwater
RMHF	RD-34A	BASE-203	8270	Isophorone	10	ug/L	U	8/12/1991	Primary Sample	SSFL Legacy Data	AnalTech	1785103.2955	268045.9992	No	Well does not reflect highest concentration encountered in first groundwater
RMHF	RD-34A	BASE-203	8270	Naphthalene	10	ug/L	U	8/12/1991	Primary Sample	SSFL Legacy Data	AnalTech	1785103.2955	268045.9992	No	Well does not reflect highest concentration encountered in first groundwater
RMHF	RD-34A	BASE-203	8270	Nitrobenzene	10	ug/L	U	8/12/1991	Primary Sample	SSFL Legacy Data	AnalTech	1785103.2955	268045.9992	No	Well does not reflect highest concentration encountered in first groundwater
RMHF	RD-34A	BASE-203	8270	n-Nitrosodimethylamine	10	ug/L	U	8/12/1991	Primary Sample	SSFL Legacy Data	AnalTech	1785103.2955	268045.9992	No	Well does not reflect highest concentration encountered in first groundwater
RMHF	RD-34A	BASE-203	8270	n-Nitrosodi-n-propylamine	10	ug/L	U	8/12/1991	Primary Sample	SSFL Legacy Data	AnalTech	1785103.2955	268045.9992	No	Well does not reflect highest concentration encountered in first groundwater
RMHF	RD-34A	BASE-203	8270	n-Nitrosodiphenylamine	10	ug/L	U	8/12/1991	Primary Sample	SSFL Legacy Data	AnalTech	1785103.2955	268045.9992	No	Well does not reflect highest concentration encountered in first groundwater
RMHF	RD-34A	BASE-203	8270	Phenanthrene	10	ug/L	U	8/12/1991	Primary Sample	SSFL Legacy Data	AnalTech	1785103.2955	268045.9992	No	Well does not reflect highest concentration encountered in first groundwater
RMHF	RD-34A	BASE-203	8270	Pyrene	10	ug/L	U	8/12/1991	Primary Sample	SSFL Legacy Data	AnalTech	1785103.2955	268045.9992	No	Well does not reflect highest concentration encountered in first groundwater
RMHF	RD-34A	COMMON-76	Inorganics	Bicarbonate Alkalinity as CaCO3	362	mg/L		8/12/1991	Primary Sample	Unknown	AnalTech	1785103.2955	268045.9992	No	Well does not reflect highest concentration encountered in first groundwater
RMHF	RD-34A	COMMON-76	Metals	Boron, Dissolved	120	ug/L		8/12/1991	Primary Sample	Unknown	AnalTech	1785103.2955	268045.9992	No	Well does not reflect highest concentration encountered in first groundwater
RMHF	RD-34A	COMMON-76	Metals	Calcium, Dissolved	132	mg/L		8/12/1991	Primary Sample	Unknown	AnalTech	1785103.2955	268045.9992	No	Well does not reflect highest concentration encountered in first groundwater
RMHF	RD-34A	COMMON-76	Inorganics	Carbonate Alkalinity as CaCO3	5	mg/L	U	8/12/1991	Primary Sample	Unknown	AnalTech	1785103.2955	268045.9992	No	Well does not reflect highest concentration encountered in first groundwater
RMHF	RD-34A	COMMON-76	Anions/Cations	Cation/Anion Balance (%)	12.01	%		8/12/1991	Primary Sample	Unknown	AnalTech	1785103.2955	268045.9992	No	Well does not reflect highest concentration encountered in first groundwater
RMHF	RD-34A	COMMON-76	Anions/Cations	Chloride	5	mg/L	U	8/12/1991	Primary Sample	Unknown	AnalTech	1785103.2955	268045.9992	No	Well does not reflect highest concentration encountered in first groundwater
RMHF	RD-34A	COMMON-76	Inorganics	Fluoride	0.6	mg/L		8/12/1991	Primary Sample	Unknown	AnalTech	1785103.2955	268045.9992	No	Well does not reflect highest concentration encountered in first groundwater
RMHF	RD-34A	COMMON-76	Metals	Magnesium, Dissolved	43000	ug/L		8/12/1991	Primary Sample	Unknown	AnalTech	1785103.2955	268045.9992	No	Well does not reflect highest concentration encountered in first groundwater
RMHF	RD-34A	COMMON-76	Inorganics	Nitrate-NO3	0.73	mg/L		8/12/1991	Primary Sample	Unknown	AnalTech	1785103.2955	268045.9992	No	Well does not reflect highest concentration encountered in first groundwater
RMHF	RD-34A	COMMON-76	Metals	Potassium, Dissolved	3800	ug/L		8/12/1991	Primary Sample	Unknown	AnalTech	1785103.2955	268045.9992	No	Well does not reflect highest concentration encountered in first groundwater
RMHF	RD-34A	COMMON-76	Metals	Silica, Dissolved	11.9	mg/L		8/12/1991	Primary Sample	Unknown	AnalTech	1785103.2955	268045.9992	No	Well does not reflect highest concentration encountered in first groundwater
RMHF	RD-34A	COMMON-76	Metals	Sodium, Dissolved	56900	ug/L		8/12/1991	Primary Sample	Unknown	AnalTech	1785103.2955	268045.9992	No	Well does not reflect highest concentration encountered in first groundwater
RMHF	RD-34A	COMMON-76	Inorganics	Sulfate	192	mg/L		8/12/1991	Primary Sample	Unknown	AnalTech	1785103.2955	268045.9992	No	Well does not reflect highest concentration encountered in first groundwater
RMHF	RD-34A	COMMON-76	Inorganics	Total Dissolved Solids	1180	mg/L		8/12/1991	Primary Sample	Unknown	AnalTech	1785103.2955	268045.9992	No	Well does not reflect highest concentration encountered in first groundwater
RMHF	RD-34A	COMMON-76	General Parameters	Turbidity	1	NTU	U	8/12/1991	Primary Sample	Unknown	AnalTech	1785103.2955	268045.9992	No	Well does not reflect highest concentration encountered in first groundwater
RMHF	RD-34A	COMMON-77	Inorganics	Total Dissolved Solids	866	mg/L		12/5/1992	Primary Sample	Unknown	AnalTech	1785103.2955	268045.9992	No	Well does not reflect highest concentration encountered in first groundwater
RMHF	RD-34A	COMMON-78	Inorganics	Total Dissolved Solids	930	mg/L		3/9/1993	Primary Sample	Unknown	BCA-Glen	1785103.2955	268045.9992	No	Well does not reflect highest concentration encountered in first groundwater
RMHF	RD-34A	COMMON-79	Inorganics	Total Dissolved Solids	930	mg/L		6/22/1993	Primary Sample	Unknown	BCA-Glen	1785103.2955	268045.9992	No	Well does not reflect highest concentration encountered in first groundwater
RMHF	RD-34A	COMMON-79	General Parameters	Turbidity	90	NTU		6/22/1993	Primary Sample	Unknown	BCA-Glen	1785103.2955	268045.9992	No	Well does not reflect highest concentration encountered in first groundwater
RMHF	RD-34A	COMMON-80	Inorganics	Total Dissolved Solids	880	mg/L		8/24/1993	Primary Sample	Unknown	BCA-Glen	1785103.2955	268045.9992	No	Well does not reflect highest concentration encountered in first groundwater
RMHF	RD-34A	COMMON-80	General Parameters	Turbidity	42	NTU		8/24/1993	Primary Sample	Unknown	BCA-Glen	1785103.2955	268045.9992	No	Well does not reflect highest concentration encountered in first groundwater
RMHF	RD-34A	COMMON-81	Inorganics	Total Dissolved Solids	900	mg/L		11/18/1993	Primary Sample	Unknown	BCA-Glen	1785103.2955	268045.9992	No	Well does not reflect highest concentration encountered in first groundwater
RMHF	RD-34A	L42189-001	8260	1,1,1,2-Tetrachloroethane	0.5	ug/L	U	5/27/1998	Split Sample	Unknown	Babcock	1785103.2955	268045.9992	No	Well does not reflect highest concentration encountered in first groundwater
RMHF	RD-34A	L42189-001	8260	1,1,1-Trichloroethane	0.5	ug/L	U	5/27/1998	Split Sample	Unknown	Babcock	1785103.2955	268045.9992	No	Well does not reflect highest concentration encountered in first groundwater
RMHF	RD-34A	L42189-001	8260	1,1,2,2-Tetrachloroethane	0.5	ug/L	U	5/27/1998	Split Sample	Unknown	Babcock	1785103.2955	268045.9992	No	Well does not reflect highest concentration encountered in first groundwater
RMHF	RD-34A	L42189-001	8260	1,1,2-Trichloro-1,2,2-trifluoroethane	10	ug/L	U	5/27/1998	Split Sample	Unknown	Babcock	1785103.2955	268045.9992	No	Well does not reflect highest concentration encountered in first groundwater
RMHF	RD-34A	L42189-001	8260	1,1,2-Trichloroethane	0.5	ug/L	U	5/27/1998	Split Sample	Unknown	Babcock	1785103.2955	268045.9992	No	Well does not reflect highest concentration encountered in first groundwater
RMHF	RD-34A	L42189-001	8260	1,1-Dichloroethane	0.5	ug/L	U	5/27/1998	Split Sample	Unknown	Babcock	1785103.2955	268045.9992	No	Well does not reflect highest concentration encountered in first groundwater
RMHF	RD-34A	L42189-001	8260	1,1-Dichloroethene	0.5	ug/L	U	5/27/1998	Split Sample	Unknown	Babcock	1785103.2955	268045.9992	No	Well does not reflect highest concentration encountered in first groundwater
RMHF	RD-34A	L42189-001	8260	1,1-Dichloropropene	0.5	ug/L	U	5/27/1998	Split Sample	Unknown	Babcock	1785103.2955	268045.9992	No	Well does not reflect highest concentration encountered in first groundwater
RMHF	RD-34A	L42189-001	8260	1,2,3-Trichlorobenzene	0.5	ug/L	U	5/27/1998	Split Sample	Unknown	Babcock	1785103.2955	268045.9992	No	Well does not reflect highest concentration encountered in first groundwater
RMHF	RD-34A	L42189-001	8260	1,2,3-Trichloropropane	0.5	ug/L	U	5/27/1998	Split Sample	Unknown	Babcock	1785103.2955	268045.9992	No	Well does not reflect highest concentration encountered in first groundwater
RMHF	RD-34A	L42189-001	8260	1,2,4-Trichlorobenzene	0.5	ug/L	U	5/27/1998	Split Sample	Unknown	Babcock	1785103.2955	268045.9992	No	Well does not reflect highest concentration encountered in first groundwater
RMHF	RD-34A	L42189-001	8260	1,2,4-Trimethylbenzene	0.5	ug/L	U	5/27/1998	Split Sample	Unknown	Babcock	1785103.2955	268045.9992	No	Well does not reflect highest concentration encountered in first groundwater
RMHF	RD-34A	L42189-001	8260	1,2-Dichlorobenzene	0.5	ug/L	U	5/27/1998	Split Sample	Unknown	Babcock	1785103.2955	268045.9992	No	Well does not reflect highest concentration encountered in first groundwater
RMHF	RD-34A	L42189-001	8260	1,2-Dichloroethane	0.5	ug/L	U	5/27/1998	Split Sample	Unknown	Babcock	1785103.2955	268045.9992	No	Well does not reflect highest concentration encountered in first groundwater
RMHF	RD-34A	L42189-001	8260	1,2-Dichloropropane	0.5	ug/L	U	5/27/1998	Split Sample	Unknown	Babcock	1785103.2955	268045.9992	No	Well does not reflect highest concentration encountered in first groundwater

RFI Site	Well ID	Sample ID	Analytical Method	Analyte	Result	Units	Qualifier Code	Collection Date	Sample Type	Sample Delivery Group	Analytical Laboratory	Easting	Northing	Included in Risk Assessment	Rationale for Risk Exclusion
RMHF	RD-34A	L42189-001	8260	1,3-Dichlorobenzene	0.5	ug/L	U	5/27/1998	Split Sample	Unknown	Babcock	1785103.2955	268045.9992	No	Well does not reflect highest concentration encountered in first groundwater
RMHF	RD-34A	L42189-001	8260	1,3-Dichloropropane	0.5	ug/L	U	5/27/1998	Split Sample	Unknown	Babcock	1785103.2955	268045.9992	No	Well does not reflect highest concentration encountered in first groundwater
RMHF	RD-34A	L42189-001	8260	1,4-Dichlorobenzene	0.5	ug/L	U	5/27/1998	Split Sample	Unknown	Babcock	1785103.2955	268045.9992	No	Well does not reflect highest concentration encountered in first groundwater
RMHF	RD-34A	L42189-001	8260	2-Chloroethylvinyl ether	1	ug/L	U	5/27/1998	Split Sample	Unknown	Babcock	1785103.2955	268045.9992	No	Well does not reflect highest concentration encountered in first groundwater
RMHF	RD-34A	L42189-001	8260	Acrolein	10	ug/L	U	5/27/1998	Split Sample	Unknown	Babcock	1785103.2955	268045.9992	No	Well does not reflect highest concentration encountered in first groundwater
RMHF	RD-34A	L42189-001	8260	Acrylonitrile	10	ug/L	U	5/27/1998	Split Sample	Unknown	Babcock	1785103.2955	268045.9992	No	Well does not reflect highest concentration encountered in first groundwater
RMHF	RD-34A	L42189-001	8260	Benzene	0.5	ug/L	U	5/27/1998	Split Sample	Unknown	Babcock	1785103.2955	268045.9992	No	Well does not reflect highest concentration encountered in first groundwater
RMHF	RD-34A	L42189-001	8260	Bromobenzene	0.5	ug/L	U	5/27/1998	Split Sample	Unknown	Babcock	1785103.2955	268045.9992	No	Well does not reflect highest concentration encountered in first groundwater
RMHF	RD-34A	L42189-001	8260	Bromochloromethane	0.5	ug/L	U	5/27/1998	Split Sample	Unknown	Babcock	1785103.2955	268045.9992	No	Well does not reflect highest concentration encountered in first groundwater
RMHF	RD-34A	L42189-001	8260	Bromodichloromethane	0.5	ug/L	U	5/27/1998	Split Sample	Unknown	Babcock	1785103.2955	268045.9992	No	Well does not reflect highest concentration encountered in first groundwater
RMHF	RD-34A	L42189-001	8260	Bromoform	0.5	ug/L	U	5/27/1998	Split Sample	Unknown	Babcock	1785103.2955	268045.9992	No	Well does not reflect highest concentration encountered in first groundwater
RMHF	RD-34A	L42189-001	8260	Bromomethane	0.5	ug/L	U	5/27/1998	Split Sample	Unknown	Babcock	1785103.2955	268045.9992	No	Well does not reflect highest concentration encountered in first groundwater
RMHF	RD-34A	L42189-001	8260	Carbon Tetrachloride	0.5	ug/L	U	5/27/1998	Split Sample	Unknown	Babcock	1785103.2955	268045.9992	No	Well does not reflect highest concentration encountered in first groundwater
RMHF	RD-34A	L42189-001	8260	Chlorobenzene	0.5	ug/L	U	5/27/1998	Split Sample	Unknown	Babcock	1785103.2955	268045.9992	No	Well does not reflect highest concentration encountered in first groundwater
RMHF	RD-34A	L42189-001	8260	Chloroethane	0.5	ug/L	U	5/27/1998	Split Sample	Unknown	Babcock	1785103.2955	268045.9992	No	Well does not reflect highest concentration encountered in first groundwater
RMHF	RD-34A	L42189-001	8260	Chloroform	0.5	ug/L	U	5/27/1998	Split Sample	Unknown	Babcock	1785103.2955	268045.9992	No	Well does not reflect highest concentration encountered in first groundwater
RMHF	RD-34A	L42189-001	8260	Chloromethane	0.5	ug/L	U	5/27/1998	Split Sample	Unknown	Babcock	1785103.2955	268045.9992	No	Well does not reflect highest concentration encountered in first groundwater
RMHF	RD-34A	L42189-001	8260	cis-1,2-Dichloroethene	0.5	ug/L	U	5/27/1998	Split Sample	Unknown	Babcock	1785103.2955	268045.9992	No	Well does not reflect highest concentration encountered in first groundwater
RMHF	RD-34A	L42189-001	8260	cis-1,3-Dichloropropene	0.5	ug/L	U	5/27/1998	Split Sample	Unknown	Babcock	1785103.2955	268045.9992	No	Well does not reflect highest concentration encountered in first groundwater
RMHF	RD-34A	L42189-001	8260	Cumene	0.5	ug/L	U	5/27/1998	Split Sample	Unknown	Babcock	1785103.2955	268045.9992	No	Well does not reflect highest concentration encountered in first groundwater
RMHF	RD-34A	L42189-001	8260	Dibromochloromethane	0.5	ug/L	U	5/27/1998	Split Sample	Unknown	Babcock	1785103.2955	268045.9992	No	Well does not reflect highest concentration encountered in first groundwater
RMHF	RD-34A	L42189-001	8260	Dibromomethane	0.5	ug/L	U	5/27/1998	Split Sample	Unknown	Babcock	1785103.2955	268045.9992	No	Well does not reflect highest concentration encountered in first groundwater
RMHF	RD-34A	L42189-001	8260	Dichlorodifluoromethane	1	ug/L	U	5/27/1998	Split Sample	Unknown	Babcock	1785103.2955	268045.9992	No	Well does not reflect highest concentration encountered in first groundwater
RMHF	RD-34A	L42189-001	8260	Ethylbenzene	0.5	ug/L	U	5/27/1998	Split Sample	Unknown	Babcock	1785103.2955	268045.9992	No	Well does not reflect highest concentration encountered in first groundwater
RMHF	RD-34A	L42189-001	8260	Hexachlorobutadiene	0.5	ug/L	U	5/27/1998	Split Sample	Unknown	Babcock	1785103.2955	268045.9992	No	Well does not reflect highest concentration encountered in first groundwater
RMHF	RD-34A	L42189-001	8260	Methyl ethyl ketone	5	ug/L	U	5/27/1998	Split Sample	Unknown	Babcock	1785103.2955	268045.9992	No	Well does not reflect highest concentration encountered in first groundwater
RMHF	RD-34A	L42189-001	8260	Methyl isobutyl ketone (MIBK)	5	ug/L	U	5/27/1998	Split Sample	Unknown	Babcock	1785103.2955	268045.9992	No	Well does not reflect highest concentration encountered in first groundwater
RMHF	RD-34A	L42189-001	8260	Methyl tert-butyl ether	5	ug/L	U	5/27/1998	Split Sample	Unknown	Babcock	1785103.2955	268045.9992	No	Well does not reflect highest concentration encountered in first groundwater
RMHF	RD-34A	L42189-001	8260	Methylene chloride	3	ug/L	U	5/27/1998	Split Sample	Unknown	Babcock	1785103.2955	268045.9992	No	Well does not reflect highest concentration encountered in first groundwater
RMHF	RD-34A	L42189-001	8260	m-Xylene & p-Xylene	0.5	ug/L	U	5/27/1998	Split Sample	Unknown	Babcock	1785103.2955	268045.9992	No	Well does not reflect highest concentration encountered in first groundwater
RMHF	RD-34A	L42189-001	8260	Naphthalene	0.5	ug/L	U	5/27/1998	Split Sample	Unknown	Babcock	1785103.2955	268045.9992	No	Well does not reflect highest concentration encountered in first groundwater
RMHF	RD-34A	L42189-001	8260	n-Butylbenzene	0.5	ug/L	U	5/27/1998	Split Sample	Unknown	Babcock	1785103.2955	268045.9992	No	Well does not reflect highest concentration encountered in first groundwater
RMHF	RD-34A	L42189-001	8260	o-Chlorotoluene	0.5	ug/L	U	5/27/1998	Split Sample	Unknown	Babcock	1785103.2955	268045.9992	No	Well does not reflect highest concentration encountered in first groundwater
RMHF	RD-34A	L42189-001	8260	o-Xylene	0.5	ug/L	U	5/27/1998	Split Sample	Unknown	Babcock	1785103.2955	268045.9992	No	Well does not reflect highest concentration encountered in first groundwater
RMHF	RD-34A	L42189-001	8260	p-Cymene	0.5	ug/L	U	5/27/1998	Split Sample	Unknown	Babcock	1785103.2955	268045.9992	No	Well does not reflect highest concentration encountered in first groundwater
RMHF	RD-34A	L42189-001	8260	sec-Butylbenzene	0.5	ug/L	U	5/27/1998	Split Sample	Unknown	Babcock	1785103.2955	268045.9992	No	Well does not reflect highest concentration encountered in first groundwater
RMHF	RD-34A	L42189-001	8260	sec-Dichloropropane	0.5	ug/L	U	5/27/1998	Split Sample	Unknown	Babcock	1785103.2955	268045.9992	No	Well does not reflect highest concentration encountered in first groundwater
RMHF	RD-34A	L42189-001	8260	Styrene	0.5	ug/L	U	5/27/1998	Split Sample	Unknown	Babcock	1785103.2955	268045.9992	No	Well does not reflect highest concentration encountered in first groundwater
RMHF	RD-34A	L42189-001	8260	tert-Butylbenzene	0.5	ug/L	U	5/27/1998	Split Sample	Unknown	Babcock	1785103.2955	268045.9992	No	Well does not reflect highest concentration encountered in first groundwater
RMHF	RD-34A	L42189-001	8260	Tetrachloroethene	0.5	ug/L	U	5/27/1998	Split Sample	Unknown	Babcock	1785103.2955	268045.9992	No	Well does not reflect highest concentration encountered in first groundwater
RMHF	RD-34A	L42189-001	8260	Toluene	0.5	ug/L	U	5/27/1998	Split Sample	Unknown	Babcock	1785103.2955	268045.9992	No	Well does not reflect highest concentration encountered in first groundwater
RMHF	RD-34A	L42189-001	8260	trans-1,2-Dichloroethene	0.5	ug/L	U	5/27/1998	Split Sample	Unknown	Babcock	1785103.2955	268045.9992	No	Well does not reflect highest concentration encountered in first groundwater
RMHF	RD-34A	L42189-001	8260	trans-1,3-Dichloropropene	0.5	ug/L	U	5/27/1998	Split Sample	Unknown	Babcock	1785103.2955	268045.9992	No	Well does not reflect highest concentration encountered in first groundwater
RMHF	RD-34A	L42189-001	8260	Trichloroethene	0.5	ug/L	U	5/27/1998	Split Sample	Unknown	Babcock	1785103.2955	268045.9992	No	Well does not reflect highest concentration encountered in first groundwater
RMHF	RD-34A	L42189-001	8260	Trichlorofluoromethane	5	ug/L	U	5/27/1998	Split Sample	Unknown	Babcock	1785103.2955	268045.9992	No	Well does not reflect highest concentration encountered in first groundwater
RMHF	RD-34A	L42189-001	8260	Vinyl chloride	0.5	ug/L	U	5/27/1998	Split Sample	Unknown	Babcock	1785103.2955	268045.9992	No	Well does not reflect highest concentration encountered in first groundwater
RMHF	RD-34A	L73812-001-8260B	8260B	1,1,1-Trichloroethane	0.38	ug/L	U	8/29/2000	Primary Sample	SSFL Legacy Data	Babcock	1785103.2955	268045.9992	No	Well does not reflect highest concentration encountered in first groundwater
RMHF	RD-34A	L73812-001-8260B	8260B	1,1,2,2-Tetrachloroethane	0.099	ug/L	U	8/29/2000	Primary Sample	SSFL Legacy Data	Babcock	1785103.2955	268045.9992	No	Well does not reflect highest concentration encountered in first groundwater
RMHF	RD-34A	L73812-001-8260B	8260	1,1,2-Trichloro-1,2,2-trifluoroethane	0.27	ug/L	U	8/29/2000	Primary Sample	SSFL Legacy Data	Babcock	1785103.2955	268045.9992	No	Well does not reflect highest concentration encountered in first groundwater
RMHF	RD-34A	L73812-001-8260B	8260B	1,1,2-Trichloroethane	0.27	ug/L	U	8/29/2000	Primary Sample	SSFL Legacy Data	Babcock	1785103.2955	268045.9992	No	Well does not reflect highest concentration encountered in first groundwater
RMHF	RD-34A	L73812-001-8260B	8260B	1,1-Dichloroethane	0.35	ug/L	U	8/29/2000	Primary Sample	SSFL Legacy Data	Babcock	1785103.2955	268045.9992	No	Well does not reflect highest concentration encountered in first groundwater
RMHF	RD-34A	L73812-001-8260B	8260B	1,1-Dichloroethene	0.8	ug/L		8/29/2000	Primary Sample	SSFL Legacy Data	Babcock	1785103.2955	268045.9992	No	Well does not reflect highest concentration encountered in first groundwater
RMHF	RD-34A	L73812-001-8260B	8260	1,2-Dichlorobenzene	0.12	ug/L	U	8/29/2000	Primary Sample	SSFL Legacy Data	Babcock	1785103.2955	268045.9992	No	Well does not reflect highest concentration encountered in first groundwater
RMHF	RD-34A	L73812-001-8260B	8260B	1,2-Dichloroethane	0.32	ug/L	U	8/29/2000	Primary Sample	SSFL Legacy Data	Babcock	1785103.2955	268045.9992	No	Well does not reflect highest concentration encountered in first groundwater
RMHF	RD-34A	L73812-001-8260B	8260B	1,2-Dichloropropane	0.29	ug/L	U	8/29/2000	Primary Sample	SSFL Legacy Data	Babcock	1785103.2955	268045.9992	No	Well does not reflect highest concentration encountered in first groundwater
RMHF	RD-34A	L73812-001-8260B	8260	1,3-Dichlorobenzene	0.18	ug/L	U	8/29/2000	Primary Sample	SSFL Legacy Data	Babcock	1785103.2955	268045.9992	No	Well does not reflect highest concentration encountered in first groundwater
RMHF	RD-34A	L73812-001-8260B	8260	1,4-Dichlorobenzene	0.29	ug/L	U	8/29/2000	Primary Sample	SSFL Legacy Data	Babcock	1785103.2955	268045.9992	No	Well does not reflect highest concentration encountered in first groundwater
RMHF	RD-34A	L73812-001-8260B	8260B	2-Chloroethylvinyl ether	0.86	ug/L	U	8/29/2000	Primary Sample	SSFL Legacy Data	Babcock	1785103.2955	268045.9992	No	Well does not reflect highest concentration encountered in first groundwater
RMHF	RD-34A	L73812-001-8260B	8260	2-Hexanone	0.85	ug/L	U	8/29/2000	Primary Sample	SSFL Legacy Data	Babcock	1785103.2955	268045.9992	No	Well does not reflect highest concentration encountered in first groundwater
RMHF	RD-34A	L73812-001-8260B	8260B	Benzene	0.3	ug/L	QC	8/29/2000	Primary Sample	SSFL Legacy Data	Babcock	1785103.2955	268045.9992	No	Well does not reflect highest concentration encountered in first groundwater
RMHF	RD-34A	L73812-001-8260B	8260B	Bromodichloromethane	0.32	ug/L	U	8/29/2000	Primary Sample	SSFL Legacy Data	Babcock	1785103.2955	268045.9992	No	Well does not reflect highest concentration encountered in first groundwater
RMHF	RD-34A	L73812-001-8260B	8260B	Bromoform	0.3	ug/L	U	8/29/2000	Primary Sample	SSFL Legacy Data	Babcock	1785103.2955	268045.9992	No	Well does not reflect highest concentration encountered in first groundwater
RMHF	RD-34A	L73812-001-8260B	8260B	Bromomethane	0.36	ug/L	U	8/29/2000	Primary Sample	SSFL Legacy Data	Babcock	1785103.2955	268045.9992	No	Well does not reflect highest concentration encountered in first groundwater
RMHF	RD-34A	L73812-001-8260B	8260	Carbon Disulfide	0.26	ug/L	U	8/29/2000	Primary Sample	SSFL Legacy Data	Babcock	1785103.2955	268045.9992	No	Well does not reflect highest concentration encountered in first groundwater
RMHF	RD-34A	L73812-001-8260B	8260B	Carbon Tetrachloride	0.49	ug/L	U	8/29/2000	Primary Sample	SSFL Legacy Data	Babcock	1785103.2955	268045.9992	No	Well does not reflect highest concentration encountered in first groundwater
RMHF	RD-34A	L73812-001-8260B	8260B	Chlorobenzene	0.31	ug/L	U	8/29/2000	Primary Sample	SSFL Legacy Data	Babcock	1785103.2955	268045.9992	No	Well does not reflect highest concentration encountered in first groundwater
RMHF	RD-34A	L73812-001-8260B	8260B	Chloroethane	0.21	ug/L	U	8/29/2000	Primary Sample	SSFL Legacy Data	Babcock	1785103.2955	268045.9992	No	Well does not reflect highest concentration encountered in first groundwater
RMHF	RD-34A	L73812-001-8260B	8260B	Chloroform	0.28	ug/L	U	8/29/2000	Primary Sample	SSFL Legacy Data	Babcock	1785103.2955	268045.9992	No	Well does not reflect highest concentration encountered in first groundwater
RMHF	RD-34A	L73812-001-8260B	8260B	Chloromethane	0.3	ug/L	U	8/29/2000	Primary Sample	SSFL Legacy Data	Babcock	1785103.2955	268045.9992	No	Well does not reflect highest concentration encountered in first groundwater
RMHF	RD-34A	L73812-001-8260B	8260B	cis-1,2-Dichloroethene	0.7	ug/L		8/29/2000	Primary Sample	SSFL Legacy Data	Babcock	1785103.2955	268045.9992	No	Well does not reflect highest concentration encountered in first groundwater
RMHF	RD-34A	L73812-001-8260B	8260B	cis-1,3-Dichloropropene	0.37	ug/L	U	8/29/2000	Primary Sample	SSFL Legacy Data	Babcock	1785103.2955	268045.9992	No	Well does not reflect highest concentration encountered in first groundwater
RMHF	RD-34A	L73812-001-8260B	8260B	Dibromochloromethane	0.24	ug/L	U	8/29/2000	Primary Sample	SSFL Legacy Data	Babcock	1785103.2955	268045.9992	No	Well does not reflect highest concentration encountered in first groundwater
RMHF	RD-34A	L73812-001-8260B	8260B	Ethylbenzene	0.18	ug/L	U	8/29/2000	Primary Sample	SSFL Legacy Data	Babcock	1785103.2955	268045.9992	No	Well does not reflect highest concentration encountered in first groundwater
RMHF	RD-34A	L73812-001-8260B	8260	Methyl ethyl ketone	1.2	ug/L	U	8/29/2000	Primary Sample	SSFL Legacy Data	Babcock	1785103.2955	268045.9992	No	Well does not reflect highest concentration encountered in first groundwater
RMHF	RD-34A	L73812-001-8260B	8260	Methyl isobutyl ketone (MIBK)	1.2	ug/L	U	8/29/2000	Primary Sample	SSFL Legacy Data	Babcock	1785103.2955	268045.9992	No	Well does not reflect highest concentration encountered in first groundwater
RMHF	RD-34A	L73812-001-8260B	8260B	Methylene chloride	0.27	ug/L	U	8/29/2000	Primary Sample	SSFL Legacy Data	Babcock	1785103.2955	268045.9992	No	Well does not reflect highest concentration encountered in first groundwater
RMHF	RD-34A	L73812-001-8260B	8260	m-Xylene & p-Xylene	0.3	ug/L	U	8/29/2000	Primary Sample	SSFL Legacy Data	Babcock	1785103.2955	268045.9992	No	Well does not reflect highest concentration encountered in first groundwater
RMHF	RD-34A	L73812-001-8260B	8260	o-Xylene	0.13	ug/L	U	8/29/2000	Primary Sample	SSFL Legacy Data	Babcock	1785103.2955	268045.9992	No	Well does not reflect highest concentration encountered in first groundwater
RMHF	RD-34A	L73812-001-8260B	8260B	Tetrachloroethene	0.086	ug/L	U	8/29/2000	Primary Sample	SSFL Legacy Data	Babcock	1785103.2955	268045.9992	No	Well does not reflect highest concentration encountered in first groundwater
RMHF	RD-34A	L73812-001-8260B	8260B	Toluene	0.22	ug/L	U	8/29/2000	Primary Sample	SSFL Legacy Data	Babcock	1785103.2955	268045.9992	No	Well does not reflect highest concentration encountered in first groundwater
RMHF	RD-34A	L73812-001-8260B	8260B	trans-1,2-Dichloroethene	0.2	ug/L	U	8/29/2000	Primary Sample	SSFL Legacy Data	Babcock	1785103.2955	268045.9992	No	Well does not reflect highest concentration encountered in first groundwater
RMHF	RD-34A	L73812-001-8260B	8260B	trans-1,3-Dichloropropene	0.45	ug/L	U	8/29/2000	Primary Sample	SSFL Legacy Data	Babcock	1785103.2955	268045.9992	No	Well does not reflect highest concentration encountered in first groundwater

RFI Site	Well ID	Sample ID	Analytical Method	Analyte	Result	Units	Qualifier Code	Collection Date	Sample Type	Sample Delivery Group	Analytical Laboratory	Easting	Northing	Included in Risk Assessment	Rationale for Risk Exclusion
RMHF	RD-34A	L73812-001-8260B	8260B	Trichloroethene	3.5	ug/L		8/29/2000	Primary Sample	SSFL Legacy Data	Babcock	1785103.2955	268045.9992	No	Well does not reflect highest concentration encountered in first groundwater
RMHF	RD-34A	L73812-001-8260B	8260	Trichlorofluoromethane	0.23	ug/L	U	8/29/2000	Primary Sample	SSFL Legacy Data	Babcock	1785103.2955	268045.9992	No	Well does not reflect highest concentration encountered in first groundwater
RMHF	RD-34A	L73812-001-8260B	8260B	Vinyl chloride	0.25	ug/L	U	8/29/2000	Primary Sample	SSFL Legacy Data	Babcock	1785103.2955	268045.9992	No	Well does not reflect highest concentration encountered in first groundwater
RMHF	RD-34A	L84515-007	Metals	Antimony, Dissolved	0.12	ug/L	U	5/9/2001	Primary Sample	Unknown	Babcock	1785103.2955	268045.9992	No	Well does not reflect highest concentration encountered in first groundwater
RMHF	RD-34A	L84515-007	Metals	Arsenic, Dissolved	0.3	ug/L	U	5/9/2001	Primary Sample	Unknown	Babcock	1785103.2955	268045.9992	No	Well does not reflect highest concentration encountered in first groundwater
RMHF	RD-34A	L84515-007	Metals	Barium, Dissolved	39	ug/L		5/9/2001	Primary Sample	Unknown	Babcock	1785103.2955	268045.9992	No	Well does not reflect highest concentration encountered in first groundwater
RMHF	RD-34A	L84515-007	Metals	Beryllium, Dissolved	0.42	ug/L	U	5/9/2001	Primary Sample	Unknown	Babcock	1785103.2955	268045.9992	No	Well does not reflect highest concentration encountered in first groundwater
RMHF	RD-34A	L84515-007	Metals	Cadmium, Dissolved	0.12	ug/L	U	5/9/2001	Primary Sample	Unknown	Babcock	1785103.2955	268045.9992	No	Well does not reflect highest concentration encountered in first groundwater
RMHF	RD-34A	L84515-007	Metals	Chromium, Dissolved	1.2	ug/L		5/9/2001	Primary Sample	Unknown	Babcock	1785103.2955	268045.9992	No	Well does not reflect highest concentration encountered in first groundwater
RMHF	RD-34A	L84515-007	Metals	Copper, Dissolved	3	ug/L		5/9/2001	Primary Sample	Unknown	Babcock	1785103.2955	268045.9992	No	Well does not reflect highest concentration encountered in first groundwater
RMHF	RD-34A	L84515-007	Inorganics	Cyanides	0.0006	mg/L	U	5/9/2001	Primary Sample	Unknown	Babcock	1785103.2955	268045.9992	No	Well does not reflect highest concentration encountered in first groundwater
RMHF	RD-34A	L84515-007	Metals	Iron, Dissolved	75	ug/L		5/9/2001	Primary Sample	Unknown	Babcock	1785103.2955	268045.9992	No	Well does not reflect highest concentration encountered in first groundwater
RMHF	RD-34A	L84515-007	Metals	Lead, Dissolved	0.72	ug/L		5/9/2001	Primary Sample	Unknown	Babcock	1785103.2955	268045.9992	No	Well does not reflect highest concentration encountered in first groundwater
RMHF	RD-34A	L84515-007	Metals	Manganese, Dissolved	15	ug/L		5/9/2001	Primary Sample	Unknown	Babcock	1785103.2955	268045.9992	No	Well does not reflect highest concentration encountered in first groundwater
RMHF	RD-34A	L84515-007	Metals	Mercury, Dissolved	0.43	ug/L	U	5/9/2001	Primary Sample	Unknown	Babcock	1785103.2955	268045.9992	No	Well does not reflect highest concentration encountered in first groundwater
RMHF	RD-34A	L84515-007	Metals	Molybdenum, Dissolved	0.88	ug/L		5/9/2001	Primary Sample	Unknown	Babcock	1785103.2955	268045.9992	No	Well does not reflect highest concentration encountered in first groundwater
RMHF	RD-34A	L84515-007	Metals	Nickel, Dissolved	5.9	ug/L		5/9/2001	Primary Sample	Unknown	Babcock	1785103.2955	268045.9992	No	Well does not reflect highest concentration encountered in first groundwater
RMHF	RD-34A	L84515-007	Metals	Selenium, Dissolved	3.5	ug/L		5/9/2001	Primary Sample	Unknown	Babcock	1785103.2955	268045.9992	No	Well does not reflect highest concentration encountered in first groundwater
RMHF	RD-34A	L84515-007	Metals	Silver, Dissolved	0.098	ug/L	U	5/9/2001	Primary Sample	Unknown	Babcock	1785103.2955	268045.9992	No	Well does not reflect highest concentration encountered in first groundwater
RMHF	RD-34A	L84515-007	Metals	Thallium, Dissolved	0.063	ug/L	U	5/9/2001	Primary Sample	Unknown	Babcock	1785103.2955	268045.9992	No	Well does not reflect highest concentration encountered in first groundwater
RMHF	RD-34A	L84515-007	Metals	Zinc, Dissolved	400	ug/L		5/9/2001	Primary Sample	Unknown	Babcock	1785103.2955	268045.9992	No	Well does not reflect highest concentration encountered in first groundwater
RMHF	RD-34A	L84515-007-8260B	8260B	1,1,1-Trichloroethane	0.38	ug/L	U	5/9/2001	Primary Sample	Unknown	Babcock	1785103.2955	268045.9992	No	Well does not reflect highest concentration encountered in first groundwater
RMHF	RD-34A	L84515-007-8260B	8260B	1,1,2,2-Tetrachloroethane	0.099	ug/L	U	5/9/2001	Primary Sample	Unknown	Babcock	1785103.2955	268045.9992	No	Well does not reflect highest concentration encountered in first groundwater
RMHF	RD-34A	L84515-007-8260B	8260B	1,1,2-Trichloroethane	0.27	ug/L	U	5/9/2001	Primary Sample	Unknown	Babcock	1785103.2955	268045.9992	No	Well does not reflect highest concentration encountered in first groundwater
RMHF	RD-34A	L84515-007-8260B	8260B	1,1-Dichloroethane	0.35	ug/L	U	5/9/2001	Primary Sample	Unknown	Babcock	1785103.2955	268045.9992	No	Well does not reflect highest concentration encountered in first groundwater
RMHF	RD-34A	L84515-007-8260B	8260B	1,1-Dichloroethene	0.34	ug/L	U	5/9/2001	Primary Sample	Unknown	Babcock	1785103.2955	268045.9992	No	Well does not reflect highest concentration encountered in first groundwater
RMHF	RD-34A	L84515-007-8260B	8260B	1,2-Dichloroethane	0.32	ug/L	U	5/9/2001	Primary Sample	Unknown	Babcock	1785103.2955	268045.9992	No	Well does not reflect highest concentration encountered in first groundwater
RMHF	RD-34A	L84515-007-8260B	8260B	1,2-Dichloropropane	0.29	ug/L	U	5/9/2001	Primary Sample	Unknown	Babcock	1785103.2955	268045.9992	No	Well does not reflect highest concentration encountered in first groundwater
RMHF	RD-34A	L84515-007-8260B	8260B	2-Chloroethylvinyl ether	0.86	ug/L	U	5/9/2001	Primary Sample	Unknown	Babcock	1785103.2955	268045.9992	No	Well does not reflect highest concentration encountered in first groundwater
RMHF	RD-34A	L84515-007-8260B	8260B	Benzene	0.18	ug/L	U	5/9/2001	Primary Sample	Unknown	Babcock	1785103.2955	268045.9992	No	Well does not reflect highest concentration encountered in first groundwater
RMHF	RD-34A	L84515-007-8260B	8260B	Bromodichloromethane	0.32	ug/L	U	5/9/2001	Primary Sample	Unknown	Babcock	1785103.2955	268045.9992	No	Well does not reflect highest concentration encountered in first groundwater
RMHF	RD-34A	L84515-007-8260B	8260B	Bromoform	0.3	ug/L	U	5/9/2001	Primary Sample	Unknown	Babcock	1785103.2955	268045.9992	No	Well does not reflect highest concentration encountered in first groundwater
RMHF	RD-34A	L84515-007-8260B	8260B	Bromomethane	0.36	ug/L	U	5/9/2001	Primary Sample	Unknown	Babcock	1785103.2955	268045.9992	No	Well does not reflect highest concentration encountered in first groundwater
RMHF	RD-34A	L84515-007-8260B	8260B	Carbon Tetrachloride	0.49	ug/L	U	5/9/2001	Primary Sample	Unknown	Babcock	1785103.2955	268045.9992	No	Well does not reflect highest concentration encountered in first groundwater
RMHF	RD-34A	L84515-007-8260B	8260B	Chlorobenzene	0.31	ug/L	U	5/9/2001	Primary Sample	Unknown	Babcock	1785103.2955	268045.9992	No	Well does not reflect highest concentration encountered in first groundwater
RMHF	RD-34A	L84515-007-8260B	8260B	Chloroethane	0.21	ug/L	U	5/9/2001	Primary Sample	Unknown	Babcock	1785103.2955	268045.9992	No	Well does not reflect highest concentration encountered in first groundwater
RMHF	RD-34A	L84515-007-8260B	8260B	Chloroform	0.28	ug/L	U	5/9/2001	Primary Sample	Unknown	Babcock	1785103.2955	268045.9992	No	Well does not reflect highest concentration encountered in first groundwater
RMHF	RD-34A	L84515-007-8260B	8260B	Chloromethane	0.3	ug/L	U	5/9/2001	Primary Sample	Unknown	Babcock	1785103.2955	268045.9992	No	Well does not reflect highest concentration encountered in first groundwater
RMHF	RD-34A	L84515-007-8260B	8260B	cis-1,2-Dichloroethene	0.38	ug/L		5/9/2001	Primary Sample	Unknown	Babcock	1785103.2955	268045.9992	No	Well does not reflect highest concentration encountered in first groundwater
RMHF	RD-34A	L84515-007-8260B	8260B	cis-1,3-Dichloropropene	0.37	ug/L	U	5/9/2001	Primary Sample	Unknown	Babcock	1785103.2955	268045.9992	No	Well does not reflect highest concentration encountered in first groundwater
RMHF	RD-34A	L84515-007-8260B	8260B	Dibromochloromethane	0.24	ug/L	U	5/9/2001	Primary Sample	Unknown	Babcock	1785103.2955	268045.9992	No	Well does not reflect highest concentration encountered in first groundwater
RMHF	RD-34A	L84515-007-8260B	8260B	Ethylbenzene	0.18	ug/L	U	5/9/2001	Primary Sample	Unknown	Babcock	1785103.2955	268045.9992	No	Well does not reflect highest concentration encountered in first groundwater
RMHF	RD-34A	L84515-007-8260B	8260B	Methylene chloride	0.27	ug/L	U	5/9/2001	Primary Sample	Unknown	Babcock	1785103.2955	268045.9992	No	Well does not reflect highest concentration encountered in first groundwater
RMHF	RD-34A	L84515-007-8260B	8260B	Tetrachloroethene	0.086	ug/L	U	5/9/2001	Primary Sample	Unknown	Babcock	1785103.2955	268045.9992	No	Well does not reflect highest concentration encountered in first groundwater
RMHF	RD-34A	L84515-007-8260B	8260B	Toluene	0.22	ug/L	U	5/9/2001	Primary Sample	Unknown	Babcock	1785103.2955	268045.9992	No	Well does not reflect highest concentration encountered in first groundwater
RMHF	RD-34A	L84515-007-8260B	8260B	trans-1,2-Dichloroethene	0.2	ug/L	U	5/9/2001	Primary Sample	Unknown	Babcock	1785103.2955	268045.9992	No	Well does not reflect highest concentration encountered in first groundwater
RMHF	RD-34A	L84515-007-8260B	8260B	trans-1,3-Dichloropropene	0.45	ug/L	U	5/9/2001	Primary Sample	Unknown	Babcock	1785103.2955	268045.9992	No	Well does not reflect highest concentration encountered in first groundwater
RMHF	RD-34A	L84515-007-8260B	8260B	Trichloroethene	3.5	ug/L		5/9/2001	Primary Sample	Unknown	Babcock	1785103.2955	268045.9992	No	Well does not reflect highest concentration encountered in first groundwater
RMHF	RD-34A	L84515-007-8260B	8260B	Vinyl chloride	0.25	ug/L	U	5/9/2001	Primary Sample	Unknown	Babcock	1785103.2955	268045.9992	No	Well does not reflect highest concentration encountered in first groundwater
RMHF	RD-34A	L9801691-005	Metals	Antimony, Dissolved	50	ug/L	U	5/27/1998	Primary Sample	Unknown	Columbia	1785103.2955	268045.9992	No	Well does not reflect highest concentration encountered in first groundwater
RMHF	RD-34A	L9801691-005	Metals	Arsenic, Dissolved	5	ug/L	U	5/27/1998	Primary Sample	Unknown	Columbia	1785103.2955	268045.9992	No	Well does not reflect highest concentration encountered in first groundwater
RMHF	RD-34A	L9801691-005	Metals	Barium, Dissolved	40	ug/L		5/27/1998	Primary Sample	Unknown	Columbia	1785103.2955	268045.9992	No	Well does not reflect highest concentration encountered in first groundwater
RMHF	RD-34A	L9801691-005	Metals	Beryllium, Dissolved	5	ug/L	U	5/27/1998	Primary Sample	Unknown	Columbia	1785103.2955	268045.9992	No	Well does not reflect highest concentration encountered in first groundwater
RMHF	RD-34A	L9801691-005	Metals	Cadmium, Dissolved	5	ug/L	U	5/27/1998	Primary Sample	Unknown	Columbia	1785103.2955	268045.9992	No	Well does not reflect highest concentration encountered in first groundwater
RMHF	RD-34A	L9801691-005	Metals	Chromium, Dissolved	10	ug/L	U	5/27/1998	Primary Sample	Unknown	Columbia	1785103.2955	268045.9992	No	Well does not reflect highest concentration encountered in first groundwater
RMHF	RD-34A	L9801691-005	Metals	Copper, Dissolved	10	ug/L	U	5/27/1998	Primary Sample	Unknown	Columbia	1785103.2955	268045.9992	No	Well does not reflect highest concentration encountered in first groundwater
RMHF	RD-34A	L9801691-005	Inorganics	Cyanides	0.05	mg/L	U	5/27/1998	Primary Sample	Unknown	Columbia	1785103.2955	268045.9992	No	Well does not reflect highest concentration encountered in first groundwater
RMHF	RD-34A	L9801691-005	Metals	Lead, Dissolved	50	ug/L	U	5/27/1998	Primary Sample	Unknown	Columbia	1785103.2955	268045.9992	No	Well does not reflect highest concentration encountered in first groundwater
RMHF	RD-34A	L9801691-005	Metals	Mercury, Dissolved	1	ug/L	U	5/27/1998	Primary Sample	Unknown	Columbia	1785103.2955	268045.9992	No	Well does not reflect highest concentration encountered in first groundwater
RMHF	RD-34A	L9801691-005	Metals	Molybdenum, Dissolved	20	ug/L	U	5/27/1998	Primary Sample	Unknown	Columbia	1785103.2955	268045.9992	No	Well does not reflect highest concentration encountered in first groundwater
RMHF	RD-34A	L9801691-005	Metals	Nickel, Dissolved	40	ug/L	U	5/27/1998	Primary Sample	Unknown	Columbia	1785103.2955	268045.9992	No	Well does not reflect highest concentration encountered in first groundwater
RMHF	RD-34A	L9801691-005	Metals	Selenium, Dissolved	5	ug/L	U	5/27/1998	Primary Sample	Unknown	Columbia	1785103.2955	268045.9992	No	Well does not reflect highest concentration encountered in first groundwater
RMHF	RD-34A	L9801691-005	Metals	Silver, Dissolved	10	ug/L	U	5/27/1998	Primary Sample	Unknown	Columbia	1785103.2955	268045.9992	No	Well does not reflect highest concentration encountered in first groundwater
RMHF	RD-34A	L9801691-005	Metals	Thallium, Dissolved	100	ug/L	U	5/27/1998	Primary Sample	Unknown	Columbia	1785103.2955	268045.9992	No	Well does not reflect highest concentration encountered in first groundwater
RMHF	RD-34A	L9801691-005	Metals	Zinc, Dissolved	250	ug/L		5/27/1998	Primary Sample	Unknown	Columbia	1785103.2955	268045.9992	No	Well does not reflect highest concentration encountered in first groundwater
RMHF	RD-34A	L9801691-005-8260A	8260A	1,1,1-Trichloroethane	0.2	ug/L	U	5/27/1998	Primary Sample	SSFL Legacy Data	Columbia	1785103.2955	268045.9992	No	Well does not reflect highest concentration encountered in first groundwater
RMHF	RD-34A	L9801691-005-8260A	8260A	1,1,2,2-Tetrachloroethane	0.4	ug/L	U	5/27/1998	Primary Sample	SSFL Legacy Data	Columbia	1785103.2955	268045.9992	No	Well does not reflect highest concentration encountered in first groundwater
RMHF	RD-34A	L9801691-005-8260A	8260A	1,1,2-Trichloro-1,2,2-trifluoroethane	2	ug/L	U	5/27/1998	Primary Sample	SSFL Legacy Data	Columbia	1785103.2955	268045.9992	No	Well does not reflect highest concentration encountered in first groundwater
RMHF	RD-34A	L9801691-005-8260A	8260A	1,1,2-Trichloroethane	0.3	ug/L	U	5/27/1998	Primary Sample	SSFL Legacy Data	Columbia	1785103.2955	268045.9992	No	Well does not reflect highest concentration encountered in first groundwater
RMHF	RD-34A	L9801691-005-8260A	8260A	1,1-Dichloroethane	0.2	ug/L	U	5/27/1998	Primary Sample	SSFL Legacy Data	Columbia	1785103.2955	268045.9992	No	Well does not reflect highest concentration encountered in first groundwater
RMHF	RD-34A	L9801691-005-8260A	8260A	1,1-Dichloroethene	0.5	ug/L		5/27/1998	Primary Sample	SSFL Legacy Data	Columbia	1785103.2955	268045.9992	No	Well does not reflect highest concentration encountered in first groundwater
RMHF	RD-34A	L9801691-005-8260A	8260A	1,2-Dichlorobenzene	0.2	ug/L	U	5/27/1998	Primary Sample	SSFL Legacy Data	Columbia	1785103.2955	268045.9992	No	Well does not reflect highest concentration encountered in first groundwater
RMHF	RD-34A	L9801691-005-8260A	8260A	1,2-Dichloroethane	0.2	ug/L	U	5/27/1998	Primary Sample	SSFL Legacy Data	Columbia	1785103.2955	268045.9992	No	Well does not reflect highest concentration encountered in first groundwater
RMHF	RD-34A	L9801691-005-8260A	8260A	1,2-Dichloropropane	0.3	ug/L	U	5/27/1998	Primary Sample	SSFL Legacy Data	Columbia	1785103.2955	268045.9992	No	Well does not reflect highest concentration encountered in first groundwater
RMHF	RD-34A	L9801691-005-8260A	8260A	1,3-Dichlorobenzene	0.2	ug/L	U	5/27/1998	Primary Sample	SSFL Legacy Data	Columbia	1785103.2955	268045.9992	No	Well does not reflect highest concentration encountered in first groundwater
RMHF	RD-34A	L9801691-005-8260A	8260A	1,4-Dichlorobenzene	0.2	ug/L	U	5/27/1998	Primary Sample	SSFL Legacy Data	Columbia	1785103.2955	268045.9992	No	Well does not reflect highest concentration encountered in first groundwater
RMHF	RD-34A	L9801691-005-8260A	8260A	2-Chloroethylvinyl ether	2	ug/L	U	5/27/1998	Primary Sample	SSFL Legacy Data	Columbia	1785103.2955	268045.9992	No	Well does not reflect highest concentration encountered in first groundwater
RMHF	RD-34A	L9801691-005-8260A	8260A	2-Hexanone	4	ug/L	U	5/27/1998	Primary Sample	SSFL Legacy Data	Columbia	1785103.2955	268045.9992	No	Well does not reflect highest concentration encountered in first groundwater
RMHF	RD-34A	L9801691-005-8260A	8260A	Acetone	5	ug/L	U	5/27/1998	Primary Sample	SSFL Legacy Data	Columbia	1785103.2955	268045.9992	No	Well does not reflect highest concentration encountered in first groundwater
RMHF	RD-34A	L9801691-005-8260A	8260A	Acrolein	8	ug/L	U	5/27/1998	Primary Sample	SSFL Legacy Data	Columbia	1785103.2955	268045.9992	No	Well does not reflect highest concentration encountered in first groundwater
RMHF	RD-34A	L9801691-005-8260A	8260A	Acrylonitrile	7	ug/L	U	5/27/1998	Primary Sample	SSFL Legacy Data	Columbia	1785103.2955	268045.9992	No	Well does not reflect highest concentration encountered in first groundwater
RMHF	RD-34A	L9801691-005-8260A	8260A	Benzene	0.2	ug/L	U	5/27/1998	Primary Sample	SSFL Legacy Data	Columbia	1785103.2955	268045.9992	No	Well does not reflect highest concentration encountered in first groundwater

RFI Site	Well ID	Sample ID	Analytical Method	Analyte	Result	Units	Qualifier Code	Collection Date	Sample Type	Sample Delivery Group	Analytical Laboratory	Easting	Northing	Included in Risk Assessment	Rationale for Risk Exclusion
RMHF	RD-34A	L9801691-005-8260A	8260A	Bromodichloromethane	0.2	ug/L	U	5/27/1998	Primary Sample	SSFL Legacy Data	Columbia	1785103.2955	268045.9992	No	Well does not reflect highest concentration encountered in first groundwater
RMHF	RD-34A	L9801691-005-8260A	8260A	Bromoform	0.2	ug/L	U	5/27/1998	Primary Sample	SSFL Legacy Data	Columbia	1785103.2955	268045.9992	No	Well does not reflect highest concentration encountered in first groundwater
RMHF	RD-34A	L9801691-005-8260A	8260A	Bromomethane	0.3	ug/L	U	5/27/1998	Primary Sample	SSFL Legacy Data	Columbia	1785103.2955	268045.9992	No	Well does not reflect highest concentration encountered in first groundwater
RMHF	RD-34A	L9801691-005-8260A	8260A	Carbon Disulfide	2	ug/L	U	5/27/1998	Primary Sample	SSFL Legacy Data	Columbia	1785103.2955	268045.9992	No	Well does not reflect highest concentration encountered in first groundwater
RMHF	RD-34A	L9801691-005-8260A	8260A	Carbon Tetrachloride	0.2	ug/L	U	5/27/1998	Primary Sample	SSFL Legacy Data	Columbia	1785103.2955	268045.9992	No	Well does not reflect highest concentration encountered in first groundwater
RMHF	RD-34A	L9801691-005-8260A	8260A	Chlorobenzene	0.2	ug/L	U	5/27/1998	Primary Sample	SSFL Legacy Data	Columbia	1785103.2955	268045.9992	No	Well does not reflect highest concentration encountered in first groundwater
RMHF	RD-34A	L9801691-005-8260A	8260A	Chloroethane	0.4	ug/L	U	5/27/1998	Primary Sample	SSFL Legacy Data	Columbia	1785103.2955	268045.9992	No	Well does not reflect highest concentration encountered in first groundwater
RMHF	RD-34A	L9801691-005-8260A	8260A	Chloroform	0.3	ug/L	U	5/27/1998	Primary Sample	SSFL Legacy Data	Columbia	1785103.2955	268045.9992	No	Well does not reflect highest concentration encountered in first groundwater
RMHF	RD-34A	L9801691-005-8260A	8260A	Chloromethane	0.4	ug/L	U	5/27/1998	Primary Sample	SSFL Legacy Data	Columbia	1785103.2955	268045.9992	No	Well does not reflect highest concentration encountered in first groundwater
RMHF	RD-34A	L9801691-005-8260A	8260A	cis-1,2-Dichloroethene	0.5	ug/L		5/27/1998	Primary Sample	SSFL Legacy Data	Columbia	1785103.2955	268045.9992	No	Well does not reflect highest concentration encountered in first groundwater
RMHF	RD-34A	L9801691-005-8260A	8260A	cis-1,3-Dichloropropene	0.2	ug/L	U	5/27/1998	Primary Sample	SSFL Legacy Data	Columbia	1785103.2955	268045.9992	No	Well does not reflect highest concentration encountered in first groundwater
RMHF	RD-34A	L9801691-005-8260A	8260A	Dibromochloromethane	0.2	ug/L	U	5/27/1998	Primary Sample	SSFL Legacy Data	Columbia	1785103.2955	268045.9992	No	Well does not reflect highest concentration encountered in first groundwater
RMHF	RD-34A	L9801691-005-8260A	8260A	Ethylbenzene	0.2	ug/L	U	5/27/1998	Primary Sample	SSFL Legacy Data	Columbia	1785103.2955	268045.9992	No	Well does not reflect highest concentration encountered in first groundwater
RMHF	RD-34A	L9801691-005-8260A	8260A	Methyl ethyl ketone	6	ug/L	U	5/27/1998	Primary Sample	SSFL Legacy Data	Columbia	1785103.2955	268045.9992	No	Well does not reflect highest concentration encountered in first groundwater
RMHF	RD-34A	L9801691-005-8260A	8260A	Methyl isobutyl ketone (MIBK)	4	ug/L	U	5/27/1998	Primary Sample	SSFL Legacy Data	Columbia	1785103.2955	268045.9992	No	Well does not reflect highest concentration encountered in first groundwater
RMHF	RD-34A	L9801691-005-8260A	8260A	Methylene chloride	1.6	ug/L		5/27/1998	Primary Sample	SSFL Legacy Data	Columbia	1785103.2955	268045.9992	No	Well does not reflect highest concentration encountered in first groundwater
RMHF	RD-34A	L9801691-005-8260A	8260A	m-Xylene & p-Xylene	0.3	ug/L	U	5/27/1998	Primary Sample	SSFL Legacy Data	Columbia	1785103.2955	268045.9992	No	Well does not reflect highest concentration encountered in first groundwater
RMHF	RD-34A	L9801691-005-8260A	8260A	o-Xylene	0.2	ug/L	U	5/27/1998	Primary Sample	SSFL Legacy Data	Columbia	1785103.2955	268045.9992	No	Well does not reflect highest concentration encountered in first groundwater
RMHF	RD-34A	L9801691-005-8260A	8260A	Styrene	0.2	ug/L	U	5/27/1998	Primary Sample	SSFL Legacy Data	Columbia	1785103.2955	268045.9992	No	Well does not reflect highest concentration encountered in first groundwater
RMHF	RD-34A	L9801691-005-8260A	8260A	Tetrachloroethene	0.2	ug/L	U	5/27/1998	Primary Sample	SSFL Legacy Data	Columbia	1785103.2955	268045.9992	No	Well does not reflect highest concentration encountered in first groundwater
RMHF	RD-34A	L9801691-005-8260A	8260A	Toluene	0.2	ug/L	U	5/27/1998	Primary Sample	SSFL Legacy Data	Columbia	1785103.2955	268045.9992	No	Well does not reflect highest concentration encountered in first groundwater
RMHF	RD-34A	L9801691-005-8260A	8260A	trans-1,2-Dichloroethene	0.3	ug/L	U	5/27/1998	Primary Sample	SSFL Legacy Data	Columbia	1785103.2955	268045.9992	No	Well does not reflect highest concentration encountered in first groundwater
RMHF	RD-34A	L9801691-005-8260A	8260A	trans-1,3-Dichloropropene	0.3	ug/L	U	5/27/1998	Primary Sample	SSFL Legacy Data	Columbia	1785103.2955	268045.9992	No	Well does not reflect highest concentration encountered in first groundwater
RMHF	RD-34A	L9801691-005-8260A	8260A	Trichloroethene	4.8	ug/L		5/27/1998	Primary Sample	SSFL Legacy Data	Columbia	1785103.2955	268045.9992	No	Well does not reflect highest concentration encountered in first groundwater
RMHF	RD-34A	L9801691-005-8260A	8260A	Trichlorofluoromethane	0.2	ug/L	U	5/27/1998	Primary Sample	SSFL Legacy Data	Columbia	1785103.2955	268045.9992	No	Well does not reflect highest concentration encountered in first groundwater
RMHF	RD-34A	L9801691-005-8260A	8260A	Vinyl acetate	2	ug/L	U	5/27/1998	Primary Sample	SSFL Legacy Data	Columbia	1785103.2955	268045.9992	No	Well does not reflect highest concentration encountered in first groundwater
RMHF	RD-34A	L9801691-005-8260A	8260A	Vinyl chloride	0.4	ug/L	U	5/27/1998	Primary Sample	SSFL Legacy Data	Columbia	1785103.2955	268045.9992	No	Well does not reflect highest concentration encountered in first groundwater
RMHF	RD-34A	L9802750-025-8260B	8260B	1,1,1-Trichloroethane	0.2	ug/L	U	8/18/1998	Field Duplicate	Unknown	Columbia	1785103.2955	268045.9992	No	Well does not reflect highest concentration encountered in first groundwater
RMHF	RD-34A	L9802750-025-8260B	8260B	1,1,2,2-Tetrachloroethane	0.5	ug/L	U	8/18/1998	Field Duplicate	Unknown	Columbia	1785103.2955	268045.9992	No	Well does not reflect highest concentration encountered in first groundwater
RMHF	RD-34A	L9802750-025-8260B	8260B	1,1,2-Trichloro-1,2,2-trifluoroethane	0.2	ug/L	U	8/18/1998	Field Duplicate	Unknown	Columbia	1785103.2955	268045.9992	No	Well does not reflect highest concentration encountered in first groundwater
RMHF	RD-34A	L9802750-025-8260B	8260B	1,1,2-Trichloroethane	0.3	ug/L	U	8/18/1998	Field Duplicate	Unknown	Columbia	1785103.2955	268045.9992	No	Well does not reflect highest concentration encountered in first groundwater
RMHF	RD-34A	L9802750-025-8260B	8260B	1,1-Dichloroethane	0.2	ug/L	U	8/18/1998	Field Duplicate	Unknown	Columbia	1785103.2955	268045.9992	No	Well does not reflect highest concentration encountered in first groundwater
RMHF	RD-34A	L9802750-025-8260B	8260B	1,1-Dichloroethene	0.2	ug/L	U	8/18/1998	Field Duplicate	Unknown	Columbia	1785103.2955	268045.9992	No	Well does not reflect highest concentration encountered in first groundwater
RMHF	RD-34A	L9802750-025-8260B	8260B	1,2-Dichlorobenzene	0.3	ug/L	U	8/18/1998	Field Duplicate	Unknown	Columbia	1785103.2955	268045.9992	No	Well does not reflect highest concentration encountered in first groundwater
RMHF	RD-34A	L9802750-025-8260B	8260B	1,2-Dichloroethane	0.3	ug/L	U	8/18/1998	Field Duplicate	Unknown	Columbia	1785103.2955	268045.9992	No	Well does not reflect highest concentration encountered in first groundwater
RMHF	RD-34A	L9802750-025-8260B	8260B	1,2-Dichloropropane	0.3	ug/L	U	8/18/1998	Field Duplicate	Unknown	Columbia	1785103.2955	268045.9992	No	Well does not reflect highest concentration encountered in first groundwater
RMHF	RD-34A	L9802750-025-8260B	8260B	1,3-Dichlorobenzene	0.3	ug/L	U	8/18/1998	Field Duplicate	Unknown	Columbia	1785103.2955	268045.9992	No	Well does not reflect highest concentration encountered in first groundwater
RMHF	RD-34A	L9802750-025-8260B	8260B	1,4-Dichlorobenzene	0.2	ug/L	U	8/18/1998	Field Duplicate	Unknown	Columbia	1785103.2955	268045.9992	No	Well does not reflect highest concentration encountered in first groundwater
RMHF	RD-34A	L9802750-025-8260B	8260B	2-Chloroethylvinyl ether	0.9	ug/L	U	8/18/1998	Field Duplicate	Unknown	Columbia	1785103.2955	268045.9992	No	Well does not reflect highest concentration encountered in first groundwater
RMHF	RD-34A	L9802750-025-8260B	8260B	2-Hexanone	0.6	ug/L	U	8/18/1998	Field Duplicate	Unknown	Columbia	1785103.2955	268045.9992	No	Well does not reflect highest concentration encountered in first groundwater
RMHF	RD-34A	L9802750-025-8260B	8260B	Acetone	4	ug/L	U	8/18/1998	Field Duplicate	Unknown	Columbia	1785103.2955	268045.9992	No	Well does not reflect highest concentration encountered in first groundwater
RMHF	RD-34A	L9802750-025-8260B	8260B	Acrolein	0.9	ug/L	U	8/18/1998	Field Duplicate	Unknown	Columbia	1785103.2955	268045.9992	No	Well does not reflect highest concentration encountered in first groundwater
RMHF	RD-34A	L9802750-025-8260B	8260B	Acrylonitrile	0.7	ug/L	U	8/18/1998	Field Duplicate	Unknown	Columbia	1785103.2955	268045.9992	No	Well does not reflect highest concentration encountered in first groundwater
RMHF	RD-34A	L9802750-025-8260B	8260B	Benzene	0.3	ug/L	U	8/18/1998	Field Duplicate	Unknown	Columbia	1785103.2955	268045.9992	No	Well does not reflect highest concentration encountered in first groundwater
RMHF	RD-34A	L9802750-025-8260B	8260B	Bromodichloromethane	0.2	ug/L	U	8/18/1998	Field Duplicate	Unknown	Columbia	1785103.2955	268045.9992	No	Well does not reflect highest concentration encountered in first groundwater
RMHF	RD-34A	L9802750-025-8260B	8260B	Bromoform	0.3	ug/L	U	8/18/1998	Field Duplicate	Unknown	Columbia	1785103.2955	268045.9992	No	Well does not reflect highest concentration encountered in first groundwater
RMHF	RD-34A	L9802750-025-8260B	8260B	Bromomethane	0.3	ug/L	U	8/18/1998	Field Duplicate	Unknown	Columbia	1785103.2955	268045.9992	No	Well does not reflect highest concentration encountered in first groundwater
RMHF	RD-34A	L9802750-025-8260B	8260B	Carbon Disulfide	0.3	ug/L	U	8/18/1998	Field Duplicate	Unknown	Columbia	1785103.2955	268045.9992	No	Well does not reflect highest concentration encountered in first groundwater
RMHF	RD-34A	L9802750-025-8260B	8260B	Carbon Tetrachloride	0.2	ug/L	U	8/18/1998	Field Duplicate	Unknown	Columbia	1785103.2955	268045.9992	No	Well does not reflect highest concentration encountered in first groundwater
RMHF	RD-34A	L9802750-025-8260B	8260B	Chlorobenzene	0.3	ug/L	U	8/18/1998	Field Duplicate	Unknown	Columbia	1785103.2955	268045.9992	No	Well does not reflect highest concentration encountered in first groundwater
RMHF	RD-34A	L9802750-025-8260B	8260B	Chloroethane	0.2	ug/L	U	8/18/1998	Field Duplicate	Unknown	Columbia	1785103.2955	268045.9992	No	Well does not reflect highest concentration encountered in first groundwater
RMHF	RD-34A	L9802750-025-8260B	8260B	Chloroform	0.4	ug/L	U	8/18/1998	Field Duplicate	Unknown	Columbia	1785103.2955	268045.9992	No	Well does not reflect highest concentration encountered in first groundwater
RMHF	RD-34A	L9802750-025-8260B	8260B	Chloromethane	0.2	ug/L	U	8/18/1998	Field Duplicate	Unknown	Columbia	1785103.2955	268045.9992	No	Well does not reflect highest concentration encountered in first groundwater
RMHF	RD-34A	L9802750-025-8260B	8260B	cis-1,2-Dichloroethene	0.4	ug/L		8/18/1998	Field Duplicate	Unknown	Columbia	1785103.2955	268045.9992	No	Well does not reflect highest concentration encountered in first groundwater
RMHF	RD-34A	L9802750-025-8260B	8260B	cis-1,3-Dichloropropene	0.2	ug/L	U	8/18/1998	Field Duplicate	Unknown	Columbia	1785103.2955	268045.9992	No	Well does not reflect highest concentration encountered in first groundwater
RMHF	RD-34A	L9802750-025-8260B	8260B	Dibromochloromethane	0.2	ug/L	U	8/18/1998	Field Duplicate	Unknown	Columbia	1785103.2955	268045.9992	No	Well does not reflect highest concentration encountered in first groundwater
RMHF	RD-34A	L9802750-025-8260B	8260B	Ethylbenzene	0.2	ug/L	U	8/18/1998	Field Duplicate	Unknown	Columbia	1785103.2955	268045.9992	No	Well does not reflect highest concentration encountered in first groundwater
RMHF	RD-34A	L9802750-025-8260B	8260B	Methyl ethyl ketone	1	ug/L	U	8/18/1998	Field Duplicate	Unknown	Columbia	1785103.2955	268045.9992	No	Well does not reflect highest concentration encountered in first groundwater
RMHF	RD-34A	L9802750-025-8260B	8260B	Methyl isobutyl ketone (MIBK)	0.9	ug/L	U	8/18/1998	Field Duplicate	Unknown	Columbia	1785103.2955	268045.9992	No	Well does not reflect highest concentration encountered in first groundwater
RMHF	RD-34A	L9802750-025-8260B	8260B	Methylene chloride	0.4	ug/L	U	8/18/1998	Field Duplicate	Unknown	Columbia	1785103.2955	268045.9992	No	Well does not reflect highest concentration encountered in first groundwater
RMHF	RD-34A	L9802750-025-8260B	8260B	m-Xylene & p-Xylene	0.4	ug/L	U	8/18/1998	Field Duplicate	Unknown	Columbia	1785103.2955	268045.9992	No	Well does not reflect highest concentration encountered in first groundwater
RMHF	RD-34A	L9802750-025-8260B	8260B	o-Xylene	0.2	ug/L	U	8/18/1998	Field Duplicate	Unknown	Columbia	1785103.2955	268045.9992	No	Well does not reflect highest concentration encountered in first groundwater
RMHF	RD-34A	L9802750-025-8260B	8260B	Styrene	0.2	ug/L	U	8/18/1998	Field Duplicate	Unknown	Columbia	1785103.2955	268045.9992	No	Well does not reflect highest concentration encountered in first groundwater
RMHF	RD-34A	L9802750-025-8260B	8260B	Tetrachloroethene	0.4	ug/L	U	8/18/1998	Field Duplicate	Unknown	Columbia	1785103.2955	268045.9992	No	Well does not reflect highest concentration encountered in first groundwater
RMHF	RD-34A	L9802750-025-8260B	8260B	Toluene	0.3	ug/L	U	8/18/1998	Field Duplicate	Unknown	Columbia	1785103.2955	268045.9992	No	Well does not reflect highest concentration encountered in first groundwater
RMHF	RD-34A	L9802750-025-8260B	8260B	trans-1,2-Dichloroethene	0.2	ug/L	U	8/18/1998	Field Duplicate	Unknown	Columbia	1785103.2955	268045.9992	No	Well does not reflect highest concentration encountered in first groundwater
RMHF	RD-34A	L9802750-025-8260B	8260B	trans-1,3-Dichloropropene	0.2	ug/L	U	8/18/1998	Field Duplicate	Unknown	Columbia	1785103.2955	268045.9992	No	Well does not reflect highest concentration encountered in first groundwater
RMHF	RD-34A	L9802750-025-8260B	8260B	Trichloroethene	3.6	ug/L		8/18/1998	Field Duplicate	Unknown	Columbia	1785103.2955	268045.9992	No	Well does not reflect highest concentration encountered in first groundwater
RMHF	RD-34A	L9802750-025-8260B	8260B	Trichlorofluoromethane	0.2	ug/L	U	8/18/1998	Field Duplicate	Unknown	Columbia	1785103.2955	268045.9992	No	Well does not reflect highest concentration encountered in first groundwater
RMHF	RD-34A	L9802750-025-8260B	8260B	Vinyl acetate	2	ug/L	U	8/18/1998	Field Duplicate	Unknown	Columbia	1785103.2955	268045.9992	No	Well does not reflect highest concentration encountered in first groundwater
RMHF	RD-34A	L9802750-025-8260B	8260B	Vinyl chloride	0.3	ug/L	U	8/18/1998	Field Duplicate	Unknown	Columbia	1785103.2955	268045.9992	No	Well does not reflect highest concentration encountered in first groundwater
RMHF	RD-34A	L9802750-026-8260B	8260B	1,1,1-Trichloroethane	0.2	ug/L	U	8/18/1998	Primary Sample	Unknown	Columbia	1785103.2955	268045.9992	No	Well does not reflect highest concentration encountered in first groundwater
RMHF	RD-34A	L9802750-026-8260B	8260B	1,1,2,2-Tetrachloroethane	0.5	ug/L	U	8/18/1998	Primary Sample	Unknown	Columbia	1785103.2955	268045.9992	No	Well does not reflect highest concentration encountered in first groundwater
RMHF	RD-34A	L9802750-026-8260B	8260B	1,1,2-Trichloro-1,2,2-trifluoroethane	0.2	ug/L	U	8/18/1998	Primary Sample	Unknown	Columbia	1785103.2955	268045.9992	No	Well does not reflect highest concentration encountered in first groundwater
RMHF	RD-34A	L9802750-026-8260B	8260B	1,1,2-Trichloroethane	0.3	ug/L	U	8/18/1998	Primary Sample	Unknown	Columbia	1785103.2955	268045.9992	No	Well does not reflect highest concentration encountered in first groundwater
RMHF	RD-34A	L9802750-026-8260B	8260B	1,1-Dichloroethane	0.2	ug/L	U	8/18/1998	Primary Sample	Unknown	Columbia	1785103.2955	268045.9992	No	Well does not reflect highest concentration encountered in first groundwater
RMHF	RD-34A	L9802750-026-8260B	8260B	1,1-Dichloroethene	0.4	ug/L		8/18/1998	Primary Sample	Unknown	Columbia	1785103.2955	268045.9992	No	Well does not reflect highest concentration encountered in first groundwater
RMHF	RD-34A	L9802750-026-8260B	8260B	1,2-Dichlorobenzene	0.3	ug/L	U	8/18/1998	Primary Sample	Unknown	Columbia	1785103.2955	268045.9992	No	Well does not reflect highest concentration encountered in first groundwater
RMHF	RD-34A	L9802750-026-8260B	8260B	1,2-Dichloroethane	0.3	ug/L	U	8/18/1998	Primary Sample	Unknown	Columbia	1785103.2955	268045.9992	No	Well does not reflect highest concentration encountered in first groundwater
RMHF	RD-34A	L9802750-026-8260B	8260B	1,2-Dichloropropane	0.3	ug/L	U	8/18/1998	Primary Sample	Unknown	Columbia	1785103.2955	268045.9992	No	Well does not reflect highest concentration encountered in first groundwater
RMHF	RD-34A	L9802750-026-8260B	8260B	1,3-Dichlorobenzene	0.3	ug/L	U	8/18/1998	Primary Sample	Unknown	Columbia	1785103.2955	268045.9992	No	Well does not reflect highest concentration encountered in first groundwater
RMHF	RD-34A	L9802750-026-8260B	8260B	1,4-Dichlorobenzene	0.2	ug/L	U	8/18/1998	Primary Sample	Unknown	Columbia	1785103.2955	268045.9992	No	Well does not reflect highest concentration encountered in first groundwater

RFI Site	Well ID	Sample ID	Analytical Method	Analyte	Result	Units	Qualifier Code	Collection Date	Sample Type	Sample Delivery Group	Analytical Laboratory	Easting	Northing	Included in Risk Assessment	Rationale for Risk Exclusion
RMHF	RD-34A	L9802750-026-8260B	8260B	2-Chloroethylvinyl ether	0.9	ug/L	U	8/18/1998	Primary Sample	Unknown	Columbia	1785103.2955	268045.9992	No	Well does not reflect highest concentration encountered in first groundwater
RMHF	RD-34A	L9802750-026-8260B	8260B	2-Hexanone	0.6	ug/L	U	8/18/1998	Primary Sample	Unknown	Columbia	1785103.2955	268045.9992	No	Well does not reflect highest concentration encountered in first groundwater
RMHF	RD-34A	L9802750-026-8260B	8260B	Acetone	4	ug/L	U	8/18/1998	Primary Sample	Unknown	Columbia	1785103.2955	268045.9992	No	Well does not reflect highest concentration encountered in first groundwater
RMHF	RD-34A	L9802750-026-8260B	8260B	Acrolein	0.9	ug/L	U	8/18/1998	Primary Sample	Unknown	Columbia	1785103.2955	268045.9992	No	Well does not reflect highest concentration encountered in first groundwater
RMHF	RD-34A	L9802750-026-8260B	8260B	Acrylonitrile	0.7	ug/L	U	8/18/1998	Primary Sample	Unknown	Columbia	1785103.2955	268045.9992	No	Well does not reflect highest concentration encountered in first groundwater
RMHF	RD-34A	L9802750-026-8260B	8260B	Benzene	0.3	ug/L	U	8/18/1998	Primary Sample	Unknown	Columbia	1785103.2955	268045.9992	No	Well does not reflect highest concentration encountered in first groundwater
RMHF	RD-34A	L9802750-026-8260B	8260B	Bromodichloromethane	0.2	ug/L	U	8/18/1998	Primary Sample	Unknown	Columbia	1785103.2955	268045.9992	No	Well does not reflect highest concentration encountered in first groundwater
RMHF	RD-34A	L9802750-026-8260B	8260B	Bromoform	0.3	ug/L	U	8/18/1998	Primary Sample	Unknown	Columbia	1785103.2955	268045.9992	No	Well does not reflect highest concentration encountered in first groundwater
RMHF	RD-34A	L9802750-026-8260B	8260B	Bromomethane	0.3	ug/L	U	8/18/1998	Primary Sample	Unknown	Columbia	1785103.2955	268045.9992	No	Well does not reflect highest concentration encountered in first groundwater
RMHF	RD-34A	L9802750-026-8260B	8260B	Carbon Disulfide	0.3	ug/L	U	8/18/1998	Primary Sample	Unknown	Columbia	1785103.2955	268045.9992	No	Well does not reflect highest concentration encountered in first groundwater
RMHF	RD-34A	L9802750-026-8260B	8260B	Carbon Tetrachloride	0.2	ug/L	U	8/18/1998	Primary Sample	Unknown	Columbia	1785103.2955	268045.9992	No	Well does not reflect highest concentration encountered in first groundwater
RMHF	RD-34A	L9802750-026-8260B	8260B	Chlorobenzene	0.3	ug/L	U	8/18/1998	Primary Sample	Unknown	Columbia	1785103.2955	268045.9992	No	Well does not reflect highest concentration encountered in first groundwater
RMHF	RD-34A	L9802750-026-8260B	8260B	Chloroethane	0.2	ug/L	U	8/18/1998	Primary Sample	Unknown	Columbia	1785103.2955	268045.9992	No	Well does not reflect highest concentration encountered in first groundwater
RMHF	RD-34A	L9802750-026-8260B	8260B	Chloroform	0.4	ug/L	U	8/18/1998	Primary Sample	Unknown	Columbia	1785103.2955	268045.9992	No	Well does not reflect highest concentration encountered in first groundwater
RMHF	RD-34A	L9802750-026-8260B	8260B	Chloromethane	0.2	ug/L	U	8/18/1998	Primary Sample	Unknown	Columbia	1785103.2955	268045.9992	No	Well does not reflect highest concentration encountered in first groundwater
RMHF	RD-34A	L9802750-026-8260B	8260B	cis-1,2-Dichloroethene	0.4	ug/L		8/18/1998	Primary Sample	Unknown	Columbia	1785103.2955	268045.9992	No	Well does not reflect highest concentration encountered in first groundwater
RMHF	RD-34A	L9802750-026-8260B	8260B	cis-1,3-Dichloropropene	0.2	ug/L	U	8/18/1998	Primary Sample	Unknown	Columbia	1785103.2955	268045.9992	No	Well does not reflect highest concentration encountered in first groundwater
RMHF	RD-34A	L9802750-026-8260B	8260B	Dibromochloromethane	0.2	ug/L	U	8/18/1998	Primary Sample	Unknown	Columbia	1785103.2955	268045.9992	No	Well does not reflect highest concentration encountered in first groundwater
RMHF	RD-34A	L9802750-026-8260B	8260B	Ethylbenzene	0.2	ug/L	U	8/18/1998	Primary Sample	Unknown	Columbia	1785103.2955	268045.9992	No	Well does not reflect highest concentration encountered in first groundwater
RMHF	RD-34A	L9802750-026-8260B	8260B	Methyl ethyl ketone	1	ug/L	U	8/18/1998	Primary Sample	Unknown	Columbia	1785103.2955	268045.9992	No	Well does not reflect highest concentration encountered in first groundwater
RMHF	RD-34A	L9802750-026-8260B	8260B	Methyl isobutyl ketone (MIBK)	0.9	ug/L	U	8/18/1998	Primary Sample	Unknown	Columbia	1785103.2955	268045.9992	No	Well does not reflect highest concentration encountered in first groundwater
RMHF	RD-34A	L9802750-026-8260B	8260B	Methylene chloride	0.4	ug/L	U	8/18/1998	Primary Sample	Unknown	Columbia	1785103.2955	268045.9992	No	Well does not reflect highest concentration encountered in first groundwater
RMHF	RD-34A	L9802750-026-8260B	8260B	m-Xylene & p-Xylene	0.4	ug/L	U	8/18/1998	Primary Sample	Unknown	Columbia	1785103.2955	268045.9992	No	Well does not reflect highest concentration encountered in first groundwater
RMHF	RD-34A	L9802750-026-8260B	8260B	o-Xylene	0.2	ug/L	U	8/18/1998	Primary Sample	Unknown	Columbia	1785103.2955	268045.9992	No	Well does not reflect highest concentration encountered in first groundwater
RMHF	RD-34A	L9802750-026-8260B	8260B	Styrene	0.2	ug/L	U	8/18/1998	Primary Sample	Unknown	Columbia	1785103.2955	268045.9992	No	Well does not reflect highest concentration encountered in first groundwater
RMHF	RD-34A	L9802750-026-8260B	8260B	Tetrachloroethene	0.4	ug/L	U	8/18/1998	Primary Sample	Unknown	Columbia	1785103.2955	268045.9992	No	Well does not reflect highest concentration encountered in first groundwater
RMHF	RD-34A	L9802750-026-8260B	8260B	Toluene	0.3	ug/L	U	8/18/1998	Primary Sample	Unknown	Columbia	1785103.2955	268045.9992	No	Well does not reflect highest concentration encountered in first groundwater
RMHF	RD-34A	L9802750-026-8260B	8260B	trans-1,2-Dichloroethene	0.2	ug/L	U	8/18/1998	Primary Sample	Unknown	Columbia	1785103.2955	268045.9992	No	Well does not reflect highest concentration encountered in first groundwater
RMHF	RD-34A	L9802750-026-8260B	8260B	trans-1,3-Dichloropropene	0.2	ug/L	U	8/18/1998	Primary Sample	Unknown	Columbia	1785103.2955	268045.9992	No	Well does not reflect highest concentration encountered in first groundwater
RMHF	RD-34A	L9802750-026-8260B	8260B	Trichloroethene	4	ug/L		8/18/1998	Primary Sample	Unknown	Columbia	1785103.2955	268045.9992	No	Well does not reflect highest concentration encountered in first groundwater
RMHF	RD-34A	L9802750-026-8260B	8260B	Trichlorofluoromethane	0.2	ug/L	U	8/18/1998	Primary Sample	Unknown	Columbia	1785103.2955	268045.9992	No	Well does not reflect highest concentration encountered in first groundwater
RMHF	RD-34A	L9802750-026-8260B	8260B	Vinyl acetate	2	ug/L	U	8/18/1998	Primary Sample	Unknown	Columbia	1785103.2955	268045.9992	No	Well does not reflect highest concentration encountered in first groundwater
RMHF	RD-34A	L9802750-026-8260B	8260B	Vinyl chloride	0.3	ug/L	U	8/18/1998	Primary Sample	Unknown	Columbia	1785103.2955	268045.9992	No	Well does not reflect highest concentration encountered in first groundwater
RMHF	RD-34A	RD-34A (2/19/1996)	8260	1,4-Dioxane	500	ug/L	U	2/19/1996	Primary Sample	Unknown	BCA-Glen	1785103.2955	268045.9992	No	Well does not reflect highest concentration encountered in first groundwater
RMHF	RD-34A	RD-34A (2/7/1997)	8260	1,4-Dioxane	500	ug/L	U	2/7/1997	Primary Sample	Unknown	VOC Anal	1785103.2955	268045.9992	No	Well does not reflect highest concentration encountered in first groundwater
RMHF	RD-34A	RD-34A (2/7/1997)-FD	8260	1,4-Dioxane	500	ug/L	U	2/7/1997	Field Duplicate	Unknown	VOC Anal	1785103.2955	268045.9992	No	Well does not reflect highest concentration encountered in first groundwater
RMHF	RD-34A	RD-34A (5/27/1998)	8260	1,4-Dioxane	5000	ug/L	U	5/27/1998	Primary Sample	Unknown	Babcock	1785103.2955	268045.9992	No	Well does not reflect highest concentration encountered in first groundwater
RMHF	RD-34A	RD-34A (5/9/2001)	8260B	1,4-Dioxane	20	ug/L	U	5/9/2001	Primary Sample	Unknown	Babcock	1785103.2955	268045.9992	No	Well does not reflect highest concentration encountered in first groundwater
RMHF	RD-34A	RD-34A (8/18/1996)	8260	1,4-Dioxane	500	ug/L	U	8/18/1996	Primary Sample	Unknown	BCA-Glen	1785103.2955	268045.9992	No	Well does not reflect highest concentration encountered in first groundwater
RMHF	RD-34A	RD-34A (8/18/1996)-FD	8260	1,4-Dioxane	500	ug/L	U	8/18/1996	Field Duplicate	Unknown	BCA-Glen	1785103.2955	268045.9992	No	Well does not reflect highest concentration encountered in first groundwater
RMHF	RD-34A	RD-34A (8/18/1998)	Inorganics	Perchlorate	4	ug/L	U	8/18/1998	Primary Sample	Unknown	Babcock	1785103.2955	268045.9992	No	Well does not reflect highest concentration encountered in first groundwater
RMHF	RD-34A	RD-34A (8/29/2000)	8260	1,4-Dioxane	20	ug/L	U	8/29/2000	Primary Sample	Unknown	Babcock	1785103.2955	268045.9992	No	Well does not reflect highest concentration encountered in first groundwater
RMHF	RD-34A	RD-	6010B	Aluminum, Dissolved	80.2	ug/L	U	2/6/2008 9:45:00 AM	Primary Sample	1076743	Lancaster	1785103.2955	268045.9992	No	Well does not reflect highest concentration encountered in first groundwater
RMHF	RD-34A	RD-	6020	Antimony, Dissolved	0.3	ug/L	UJ	2/6/2008 9:45:00 AM	Primary Sample	1076743	Lancaster	1785103.2955	268045.9992	No	Well does not reflect highest concentration encountered in first groundwater
RMHF	RD-34A	RD-	6020	Arsenic, Dissolved	0.7	ug/L	U	2/6/2008 9:45:00 AM	Primary Sample	1076743	Lancaster	1785103.2955	268045.9992	No	Well does not reflect highest concentration encountered in first groundwater
RMHF	RD-34A	RD-	6010B	Barium, Dissolved	34.5	ug/L		2/6/2008 9:45:00 AM	Primary Sample	1076743	Lancaster	1785103.2955	268045.9992	No	Well does not reflect highest concentration encountered in first groundwater
RMHF	RD-34A	RD-	6020	Beryllium, Dissolved	0.052	ug/L	U	2/6/2008 9:45:00 AM	Primary Sample	1076743	Lancaster	1785103.2955	268045.9992	No	Well does not reflect highest concentration encountered in first groundwater
RMHF	RD-34A	RD-	6010B	Boron, Dissolved	201	ug/L		2/6/2008 9:45:00 AM	Primary Sample	1076743	Lancaster	1785103.2955	268045.9992	No	Well does not reflect highest concentration encountered in first groundwater
RMHF	RD-34A	RD-	6020	Cadmium, Dissolved	0.099	ug/L	U	2/6/2008 9:45:00 AM	Primary Sample	1076743	Lancaster	1785103.2955	268045.9992	No	Well does not reflect highest concentration encountered in first groundwater
RMHF	RD-34A	RD-	6020	Chromium, Dissolved	0.6	ug/L	U	2/6/2008 9:45:00 AM	Primary Sample	1076743	Lancaster	1785103.2955	268045.9992	No	Well does not reflect highest concentration encountered in first groundwater
RMHF	RD-34A	RD-	6010B	Cobalt, Dissolved	2.1	UG/L	U	2/6/2008 9:45:00 AM	Primary Sample	1076743	Lancaster	1785103.2955	268045.9992	No	Well does not reflect highest concentration encountered in first groundwater
RMHF	RD-34A	RD-	6020	Copper, Dissolved	4.4	ug/L	J	2/6/2008 9:45:00 AM	Primary Sample	1076743	Lancaster	1785103.2955	268045.9992	No	Well does not reflect highest concentration encountered in first groundwater
RMHF	RD-34A	RD-	6010B	Iron, Dissolved	71.2	ug/L	J	2/6/2008 9:45:00 AM	Primary Sample	1076743	Lancaster	1785103.2955	268045.9992	No	Well does not reflect highest concentration encountered in first groundwater
RMHF	RD-34A	RD-	6020	Lead, Dissolved	0.83	ug/L	J	2/6/2008 9:45:00 AM	Primary Sample	1076743	Lancaster	1785103.2955	268045.9992	No	Well does not reflect highest concentration encountered in first groundwater
RMHF	RD-34A	RD-	6010B	Magnesium, Dissolved	41700	ug/L		2/6/2008 9:45:00 AM	Primary Sample	1076743	Lancaster	1785103.2955	268045.9992	No	Well does not reflect highest concentration encountered in first groundwater
RMHF	RD-34A	RD-	6010B	Manganese, Dissolved	15.6	ug/L		2/6/2008 9:45:00 AM	Primary Sample	1076743	Lancaster	1785103.2955	268045.9992	No	Well does not reflect highest concentration encountered in first groundwater
RMHF	RD-34A	RD-	7470A	Mercury, Dissolved	0.081	ug/L	U	2/6/2008 9:45:00 AM	Primary Sample	1076743	Lancaster	1785103.2955	268045.9992	No	Well does not reflect highest concentration encountered in first groundwater
RMHF	RD-34A	RD-	6010B	Molybdenum, Dissolved	4.6	ug/L	U	2/6/2008 9:45:00 AM	Primary Sample	1076743	Lancaster	1785103.2955	268045.9992	No	Well does not reflect highest concentration encountered in first groundwater
RMHF	RD-34A	RD-	6020	Nickel, Dissolved	2.1	ug/L	J	2/6/2008 9:45:00 AM	Primary Sample	1076743	Lancaster	1785103.2955	268045.9992	No	Well does not reflect highest concentration encountered in first groundwater
RMHF	RD-34A	RD-	6020	Selenium, Dissolved	1.8	ug/L	J	2/6/2008 9:45:00 AM	Primary Sample	1076743	Lancaster	1785103.2955	268045.9992	No	Well does not reflect highest concentration encountered in first groundwater
RMHF	RD-34A	RD-	6020	Silver, Dissolved	0.031	ug/L	U	2/6/2008 9:45:00 AM	Primary Sample	1076743	Lancaster	1785103.2955	268045.9992	No	Well does not reflect highest concentration encountered in first groundwater
RMHF	RD-34A	RD-	6010B	Strontium, Dissolved	313	ug/L		2/6/2008 9:45:00 AM	Primary Sample	1076743	Lancaster	1785103.2955	268045.9992	No	Well does not reflect highest concentration encountered in first groundwater
RMHF	RD-34A	RD-	6020	Thallium, Dissolved	0.037	ug/L	U	2/6/2008 9:45:00 AM	Primary Sample	1076743	Lancaster	1785103.2955	268045.9992	No	Well does not reflect highest concentration encountered in first groundwater
RMHF	RD-34A	RD-	6010B	Tin, Dissolved	8.4	ug/L	U	2/6/2008 9:45:00 AM	Primary Sample	1076743	Lancaster	1785103.2955	268045.9992	No	Well does not reflect highest concentration encountered in first groundwater
RMHF	RD-34A	RD-	6010B	Vanadium, Dissolved	1.5	ug/L	U	2/6/2008 9:45:00 AM	Primary Sample	1076743	Lancaster	1785103.2955	268045.9992	No	Well does not reflect highest concentration encountered in first groundwater
RMHF	RD-34A	RD-	6010B	Zinc, Dissolved	604	ug/L		2/6/2008 9:45:00 AM	Primary Sample	1076743	Lancaster	1785103.2955	268045.9992	No	Well does not reflect highest concentration encountered in first groundwater
RMHF	RD-34A	RD-34A_020608_01_L	8260B	1,1,1-Trichloroethane	0.1	ug/L	U	2/6/2008 9:45:00 AM	Primary Sample	1076742	Lancaster	1785103.2955	268045.9992	No	Well does not reflect highest concentration encountered in first groundwater
RMHF	RD-34A	RD-34A_020608_01_L	8260B	1,1,2,2-Tetrachloroethane	0.1	ug/L	U	2/6/2008 9:45:00 AM	Primary Sample	1076742	Lancaster	1785103.2955	268045.9992	No	Well does not reflect highest concentration encountered in first groundwater
RMHF	RD-34A	RD-34A_020608_01_L	8260B	1,1,2-Trichloro-1,2,2-trifluoroethane	0.2	ug/L	U	2/6/2008 9:45:00 AM	Primary Sample	1076742	Lancaster	1785103.2955	268045.9992	No	Well does not reflect highest concentration encountered in first groundwater
RMHF	RD-34A	RD-34A_020608_01_L	8260B	1,1,2-Trichloroethane	0.1	ug/L	U	2/6/2008 9:45:00 AM	Primary Sample	1076742	Lancaster	1785103.2955	268045.9992	No	Well does not reflect highest concentration encountered in first groundwater
RMHF	RD-34A	RD-34A_020608_01_L	8260B	1,1-Dichloroethane	0.3	ug/L	J	2/6/2008 9:45:00 AM	Primary Sample	1076742	Lancaster	1785103.2955	268045.9992	No	Well does not reflect highest concentration encountered in first groundwater
RMHF	RD-34A	RD-34A_020608_01_L	8260B	1,1-Dichloroethene	0.6	ug/L		2/6/2008 9:45:00 AM	Primary Sample	1076742	Lancaster	1785103.2955	268045.9992	No	Well does not reflect highest concentration encountered in first groundwater
RMHF	RD-34A	RD-34A_020608_01_L	8260B	1,2-Dichlorobenzene	0.1	ug/L	U	2/6/2008 9:45:00 AM	Primary Sample	1076742	Lancaster	1785103.2955	268045.9992	No	Well does not reflect highest concentration encountered in first groundwater
RMHF	RD-34A	RD-34A_020608_01_L	8260B	1,2-Dichloroethane	0.1	ug/L	U	2/6/2008 9:45:00 AM	Primary Sample	1076742	Lancaster	1785103.2955	268045.9992	No	Well does not reflect highest concentration encountered in first groundwater
RMHF	RD-34A	RD-34A_020608_01_L	8260B	1,2-Dichloropropane	0.1	ug/L	U	2/6/2008 9:45:00 AM	Primary Sample	1076742	Lancaster	1785103.2955	268045.9992	No	Well does not reflect highest concentration encountered in first groundwater
RMHF	RD-34A	RD-34A_020608_01_L	8260B	1,3-Dichlorobenzene	0.1	ug/L	U	2/6/2008 9:45:00 AM	Primary Sample	1076742	Lancaster	1785103.2955	268045.9992	No	Well does not reflect highest concentration encountered in first groundwater
RMHF	RD-34A	RD-34A_020608_01_L	8260B	1,4-Dichlorobenzene	0.1	ug/L	U	2/6/2008 9:45:00 AM	Primary Sample	1076742	Lancaster	1785103.2955	268045.9992	No	Well does not reflect highest concentration encountered in first groundwater
RMHF	RD-34A	RD-34A_020608_01_L	8260B	2-Hexanone	1	ug/L	U	2/6/2008 9:45:00 AM	Primary Sample	1076742	Lancaster	1785103.2955	268045.9992	No	Well does not reflect highest concentration encountered in first groundwater
RMHF	RD-34A	RD-34A_020608_01_L	8260B	Acetone	3	ug/L	U	2/6/2008 9:45:00 AM	Primary Sample	1076742	Lancaster	1785103.2955	268045.9992	No	Well does not reflect highest concentration encountered in first groundwater
RMHF	RD-34A	RD-34A_020608_01_L	8260B	Benzene	0.1	ug/L	U	2/6/2008 9:45:00 AM	Primary Sample	1076742	Lancaster	1785103.2955	268045.9992	No	Well does not reflect highest concentration encountered in first groundwater
RMHF	RD-34A	RD-34A_020608_01_L	8260B	Bromodichloromethane	0.1	ug/L	U	2/6/2008 9:45:00 AM	Primary Sample	1076742	Lancaster	1785103.2955	268045.9992	No	Well does not reflect highest concentration encountered in first groundwater
RMHF	RD-34A	RD-34A_020608_01_L	8260B	Bromoform	0.1	ug/L	U	2/6/2008 9:45:00 AM	Primary Sample	1076742	Lancaster	1785103.2955	268045.9992	No	Well does not reflect highest concentration encountered in first groundwater

RFI Site	Well ID	Sample ID	Analytical Method	Analyte	Result	Units	Qualifier Code	Collection Date	Sample Type	Sample Delivery Group	Analytical Laboratory	Easting	Northing	Included in Risk Assessment	Rationale for Risk Exclusion
RMHF	RD-34A	RD-34A_020608_01_L	8260B	Bromomethane	0.1	ug/L	U	2/6/2008 9:45:00 AM	Primary Sample	1076742	Lancaster	1785103.2955	268045.9992	No	Well does not reflect highest concentration encountered in first groundwater
RMHF	RD-34A	RD-34A_020608_01_L	8260B	Carbon Disulfide	0.1	ug/L	U	2/6/2008 9:45:00 AM	Primary Sample	1076742	Lancaster	1785103.2955	268045.9992	No	Well does not reflect highest concentration encountered in first groundwater
RMHF	RD-34A	RD-34A_020608_01_L	8260B	Carbon Tetrachloride	0.1	ug/L	U	2/6/2008 9:45:00 AM	Primary Sample	1076742	Lancaster	1785103.2955	268045.9992	No	Well does not reflect highest concentration encountered in first groundwater
RMHF	RD-34A	RD-34A_020608_01_L	8260B	Chlorobenzene	0.1	ug/L	U	2/6/2008 9:45:00 AM	Primary Sample	1076742	Lancaster	1785103.2955	268045.9992	No	Well does not reflect highest concentration encountered in first groundwater
RMHF	RD-34A	RD-34A_020608_01_L	8260B	Chloroethane	0.1	ug/L	U	2/6/2008 9:45:00 AM	Primary Sample	1076742	Lancaster	1785103.2955	268045.9992	No	Well does not reflect highest concentration encountered in first groundwater
RMHF	RD-34A	RD-34A_020608_01_L	8260B	Chloroform	0.1	ug/L	U	2/6/2008 9:45:00 AM	Primary Sample	1076742	Lancaster	1785103.2955	268045.9992	No	Well does not reflect highest concentration encountered in first groundwater
RMHF	RD-34A	RD-34A_020608_01_L	8260B	Chloromethane	0.1	ug/L	U	2/6/2008 9:45:00 AM	Primary Sample	1076742	Lancaster	1785103.2955	268045.9992	No	Well does not reflect highest concentration encountered in first groundwater
RMHF	RD-34A	RD-34A_020608_01_L	8260B	cis-1,2-Dichloroethene	0.9	ug/L		2/6/2008 9:45:00 AM	Primary Sample	1076742	Lancaster	1785103.2955	268045.9992	No	Well does not reflect highest concentration encountered in first groundwater
RMHF	RD-34A	RD-34A_020608_01_L	8260B	cis-1,3-Dichloropropene	0.1	ug/L	U	2/6/2008 9:45:00 AM	Primary Sample	1076742	Lancaster	1785103.2955	268045.9992	No	Well does not reflect highest concentration encountered in first groundwater
RMHF	RD-34A	RD-34A_020608_01_L	9012A	Cyanides	0.005	mg/L	U	2/6/2008 9:45:00 AM	Primary Sample	1076742	Lancaster	1785103.2955	268045.9992	No	Well does not reflect highest concentration encountered in first groundwater
RMHF	RD-34A	RD-34A_020608_01_L	8260B	Dibromochloromethane	0.1	ug/L	U	2/6/2008 9:45:00 AM	Primary Sample	1076742	Lancaster	1785103.2955	268045.9992	No	Well does not reflect highest concentration encountered in first groundwater
RMHF	RD-34A	RD-34A_020608_01_L	8260B	Ethylbenzene	0.1	ug/L	U	2/6/2008 9:45:00 AM	Primary Sample	1076742	Lancaster	1785103.2955	268045.9992	No	Well does not reflect highest concentration encountered in first groundwater
RMHF	RD-34A	RD-34A_020608_01_L	8260B	Methyl ethyl ketone	1	ug/L	U	2/6/2008 9:45:00 AM	Primary Sample	1076742	Lancaster	1785103.2955	268045.9992	No	Well does not reflect highest concentration encountered in first groundwater
RMHF	RD-34A	RD-34A_020608_01_L	8260B	Methyl isobutyl ketone (MIBK)	1	ug/L	U	2/6/2008 9:45:00 AM	Primary Sample	1076742	Lancaster	1785103.2955	268045.9992	No	Well does not reflect highest concentration encountered in first groundwater
RMHF	RD-34A	RD-34A_020608_01_L	8260B	Methylene chloride	0.2	ug/L	U	2/6/2008 9:45:00 AM	Primary Sample	1076742	Lancaster	1785103.2955	268045.9992	No	Well does not reflect highest concentration encountered in first groundwater
RMHF	RD-34A	RD-34A_020608_01_L	8260B	m-Xylene & p-Xylene	0.1	ug/L	U	2/6/2008 9:45:00 AM	Primary Sample	1076742	Lancaster	1785103.2955	268045.9992	No	Well does not reflect highest concentration encountered in first groundwater
RMHF	RD-34A	RD-34A_020608_01_L	8260B	o-Xylene	0.1	ug/L	U	2/6/2008 9:45:00 AM	Primary Sample	1076742	Lancaster	1785103.2955	268045.9992	No	Well does not reflect highest concentration encountered in first groundwater
RMHF	RD-34A	RD-34A_020608_01_L	6010B	Potassium	4540	ug/L		2/6/2008 9:45:00 AM	Primary Sample	1076742	Lancaster	1785103.2955	268045.9992	No	Well does not reflect highest concentration encountered in first groundwater
RMHF	RD-34A	RD-34A_020608_01_L	8260B	Tetrachloroethene	0.1	ug/L	U	2/6/2008 9:45:00 AM	Primary Sample	1076742	Lancaster	1785103.2955	268045.9992	No	Well does not reflect highest concentration encountered in first groundwater
RMHF	RD-34A	RD-34A_020608_01_L	8260B	Toluene	0.1	ug/L	U	2/6/2008 9:45:00 AM	Primary Sample	1076742	Lancaster	1785103.2955	268045.9992	No	Well does not reflect highest concentration encountered in first groundwater
RMHF	RD-34A	RD-34A_020608_01_L	8260B	trans-1,2-Dichloroethene	0.1	ug/L	U	2/6/2008 9:45:00 AM	Primary Sample	1076742	Lancaster	1785103.2955	268045.9992	No	Well does not reflect highest concentration encountered in first groundwater
RMHF	RD-34A	RD-34A_020608_01_L	8260B	trans-1,3-Dichloropropene	0.1	ug/L	U	2/6/2008 9:45:00 AM	Primary Sample	1076742	Lancaster	1785103.2955	268045.9992	No	Well does not reflect highest concentration encountered in first groundwater
RMHF	RD-34A	RD-34A_020608_01_L	8260B	Trichloroethene	3.9	ug/L		2/6/2008 9:45:00 AM	Primary Sample	1076742	Lancaster	1785103.2955	268045.9992	No	Well does not reflect highest concentration encountered in first groundwater
RMHF	RD-34A	RD-34A_020608_01_L	8260B	Trichlorofluoromethane	0.1	ug/L	U	2/6/2008 9:45:00 AM	Primary Sample	1076742	Lancaster	1785103.2955	268045.9992	No	Well does not reflect highest concentration encountered in first groundwater
RMHF	RD-34A	RD-34A_020608_01_L	8260B	Vinyl chloride	0.1	ug/L	U	2/6/2008 9:45:00 AM	Primary Sample	1076742	Lancaster	1785103.2955	268045.9992	No	Well does not reflect highest concentration encountered in first groundwater
RMHF	RD-34A	RD-	6010B	Aluminum	80.2	ug/L	U	2/6/2008 9:45:00 AM	Primary Sample	1076743	Lancaster	1785103.2955	268045.9992	No	Well does not reflect highest concentration encountered in first groundwater
RMHF	RD-34A	RD-	6020	Antimony	0.3	UG/L	UJ	2/6/2008 9:45:00 AM	Primary Sample	1076743	Lancaster	1785103.2955	268045.9992	No	Well does not reflect highest concentration encountered in first groundwater
RMHF	RD-34A	RD-	6020	Arsenic	0.7	ug/L	U	2/6/2008 9:45:00 AM	Primary Sample	1076743	Lancaster	1785103.2955	268045.9992	No	Well does not reflect highest concentration encountered in first groundwater
RMHF	RD-34A	RD-	6010B	Barium	37.5	ug/L		2/6/2008 9:45:00 AM	Primary Sample	1076743	Lancaster	1785103.2955	268045.9992	No	Well does not reflect highest concentration encountered in first groundwater
RMHF	RD-34A	RD-	6020	Beryllium	0.07	ug/L	J	2/6/2008 9:45:00 AM	Primary Sample	1076743	Lancaster	1785103.2955	268045.9992	No	Well does not reflect highest concentration encountered in first groundwater
RMHF	RD-34A	RD-	6010B	Boron	206	ug/L		2/6/2008 9:45:00 AM	Primary Sample	1076743	Lancaster	1785103.2955	268045.9992	No	Well does not reflect highest concentration encountered in first groundwater
RMHF	RD-34A	RD-	6020	Cadmium	0.2	UG/L	J	2/6/2008 9:45:00 AM	Primary Sample	1076743	Lancaster	1785103.2955	268045.9992	No	Well does not reflect highest concentration encountered in first groundwater
RMHF	RD-34A	RD-	6020	Chromium	2	UG/L	J	2/6/2008 9:45:00 AM	Primary Sample	1076743	Lancaster	1785103.2955	268045.9992	No	Well does not reflect highest concentration encountered in first groundwater
RMHF	RD-34A	RD-	6010B	Cobalt	2.1	UG/L	U	2/6/2008 9:45:00 AM	Primary Sample	1076743	Lancaster	1785103.2955	268045.9992	No	Well does not reflect highest concentration encountered in first groundwater
RMHF	RD-34A	RD-	6020	Copper	92.4	UG/L	J	2/6/2008 9:45:00 AM	Primary Sample	1076743	Lancaster	1785103.2955	268045.9992	No	Well does not reflect highest concentration encountered in first groundwater
RMHF	RD-34A	RD-	6010B	Iron	4060	UG/L		2/6/2008 9:45:00 AM	Primary Sample	1076743	Lancaster	1785103.2955	268045.9992	No	Well does not reflect highest concentration encountered in first groundwater
RMHF	RD-34A	RD-	6020	Lead	15.1	UG/L		2/6/2008 9:45:00 AM	Primary Sample	1076743	Lancaster	1785103.2955	268045.9992	No	Well does not reflect highest concentration encountered in first groundwater
RMHF	RD-34A	RD-	6010B	Magnesium	42800	UG/L		2/6/2008 9:45:00 AM	Primary Sample	1076743	Lancaster	1785103.2955	268045.9992	No	Well does not reflect highest concentration encountered in first groundwater
RMHF	RD-34A	RD-	6010B	Manganese	26.7	UG/L		2/6/2008 9:45:00 AM	Primary Sample	1076743	Lancaster	1785103.2955	268045.9992	No	Well does not reflect highest concentration encountered in first groundwater
RMHF	RD-34A	RD-	7470A	Mercury	0.067	UG/L	U	2/6/2008 9:45:00 AM	Primary Sample	1076743	Lancaster	1785103.2955	268045.9992	No	Well does not reflect highest concentration encountered in first groundwater
RMHF	RD-34A	RD-	6010B	Molybdenum	4.6	ug/L	U	2/6/2008 9:45:00 AM	Primary Sample	1076743	Lancaster	1785103.2955	268045.9992	No	Well does not reflect highest concentration encountered in first groundwater
RMHF	RD-34A	RD-	6020	Nickel	4.1	ug/L	J	2/6/2008 9:45:00 AM	Primary Sample	1076743	Lancaster	1785103.2955	268045.9992	No	Well does not reflect highest concentration encountered in first groundwater
RMHF	RD-34A	RD-	6020	Selenium	1.8	UG/L	J	2/6/2008 9:45:00 AM	Primary Sample	1076743	Lancaster	1785103.2955	268045.9992	No	Well does not reflect highest concentration encountered in first groundwater
RMHF	RD-34A	RD-	6020	Silver	0.031	UG/L	U	2/6/2008 9:45:00 AM	Primary Sample	1076743	Lancaster	1785103.2955	268045.9992	No	Well does not reflect highest concentration encountered in first groundwater
RMHF	RD-34A	RD-	6010B	Strontium	318	UG/L		2/6/2008 9:45:00 AM	Primary Sample	1076743	Lancaster	1785103.2955	268045.9992	No	Well does not reflect highest concentration encountered in first groundwater
RMHF	RD-34A	RD-	6020	Thallium	0.037	UG/L	U	2/6/2008 9:45:00 AM	Primary Sample	1076743	Lancaster	1785103.2955	268045.9992	No	Well does not reflect highest concentration encountered in first groundwater
RMHF	RD-34A	RD-	6010B	Tin	8.4	ug/L	U	2/6/2008 9:45:00 AM	Primary Sample	1076743	Lancaster	1785103.2955	268045.9992	No	Well does not reflect highest concentration encountered in first groundwater
RMHF	RD-34A	RD-	6010B	Vanadium	1.6	UG/L	J	2/6/2008 9:45:00 AM	Primary Sample	1076743	Lancaster	1785103.2955	268045.9992	No	Well does not reflect highest concentration encountered in first groundwater
RMHF	RD-34A	RD-	6010B	Zinc	1330	UG/L		2/6/2008 9:45:00 AM	Primary Sample	1076743	Lancaster	1785103.2955	268045.9992	No	Well does not reflect highest concentration encountered in first groundwater
RMHF	RD-34A	RD-34A_021705_01_D	8260B	1,1,1-Trichloroethane	0.3	ug/L	U	2/17/2005 3:15:00 PM	Primary Sample	IOB1434	Del Mar	1785103.2955	268045.9992	No	Well does not reflect highest concentration encountered in first groundwater
RMHF	RD-34A	RD-34A_021705_01_D	8260B	1,1,2,2-Tetrachloroethane	0.24	ug/L	U	2/17/2005 3:15:00 PM	Primary Sample	IOB1434	Del Mar	1785103.2955	268045.9992	No	Well does not reflect highest concentration encountered in first groundwater
RMHF	RD-34A	RD-34A_021705_01_D	8260B	1,1,2-Trichloro-1,2,2-trifluoroethane	1.2	ug/L	U	2/17/2005 3:15:00 PM	Primary Sample	IOB1434	Del Mar	1785103.2955	268045.9992	No	Well does not reflect highest concentration encountered in first groundwater
RMHF	RD-34A	RD-34A_021705_01_D	8260B	1,1,2-Trichloroethane	0.3	ug/L	U	2/17/2005 3:15:00 PM	Primary Sample	IOB1434	Del Mar	1785103.2955	268045.9992	No	Well does not reflect highest concentration encountered in first groundwater
RMHF	RD-34A	RD-34A_021705_01_D	8260B	1,1-Dichloroethane	0.27	ug/L	U	2/17/2005 3:15:00 PM	Primary Sample	IOB1434	Del Mar	1785103.2955	268045.9992	No	Well does not reflect highest concentration encountered in first groundwater
RMHF	RD-34A	RD-34A_021705_01_D	8260B	1,1-Dichloroethene	0.32	ug/L	U	2/17/2005 3:15:00 PM	Primary Sample	IOB1434	Del Mar	1785103.2955	268045.9992	No	Well does not reflect highest concentration encountered in first groundwater
RMHF	RD-34A	RD-34A_021705_01_D	8260B	1,2-Dichlorobenzene	0.32	ug/L	U	2/17/2005 3:15:00 PM	Primary Sample	IOB1434	Del Mar	1785103.2955	268045.9992	No	Well does not reflect highest concentration encountered in first groundwater
RMHF	RD-34A	RD-34A_021705_01_D	8260B	1,2-Dichloroethane	0.28	ug/L	U	2/17/2005 3:15:00 PM	Primary Sample	IOB1434	Del Mar	1785103.2955	268045.9992	No	Well does not reflect highest concentration encountered in first groundwater
RMHF	RD-34A	RD-34A_021705_01_D	8260B	1,2-Dichloropropane	0.35	ug/L	U	2/17/2005 3:15:00 PM	Primary Sample	IOB1434	Del Mar	1785103.2955	268045.9992	No	Well does not reflect highest concentration encountered in first groundwater
RMHF	RD-34A	RD-34A_021705_01_D	8260B	1,3-Dichlorobenzene	0.35	ug/L	U	2/17/2005 3:15:00 PM	Primary Sample	IOB1434	Del Mar	1785103.2955	268045.9992	No	Well does not reflect highest concentration encountered in first groundwater
RMHF	RD-34A	RD-34A_021705_01_D	8260B	1,4-Dichlorobenzene	0.37	ug/L	U	2/17/2005 3:15:00 PM	Primary Sample	IOB1434	Del Mar	1785103.2955	268045.9992	No	Well does not reflect highest concentration encountered in first groundwater
RMHF	RD-34A	RD-34A_021705_01_D	8260B	2-Hexanone	2.6	ug/L	U	2/17/2005 3:15:00 PM	Primary Sample	IOB1434	Del Mar	1785103.2955	268045.9992	No	Well does not reflect highest concentration encountered in first groundwater
RMHF	RD-34A	RD-34A_021705_01_D	8260B	Acetone	4.5	ug/L	U	2/17/2005 3:15:00 PM	Primary Sample	IOB1434	Del Mar	1785103.2955	268045.9992	No	Well does not reflect highest concentration encountered in first groundwater
RMHF	RD-34A	RD-34A_021705_01_D	6020	Antimony, Dissolved	0.18	ug/L	U	2/17/2005 3:15:00 PM	Primary Sample	IOB1434	Del Mar	1785103.2955	268045.9992	No	Well does not reflect highest concentration encountered in first groundwater
RMHF	RD-34A	RD-34A_021705_01_D	6020	Arsenic, Dissolved	0.49	ug/L	U	2/17/2005 3:15:00 PM	Primary Sample	IOB1434	Del Mar	1785103.2955	268045.9992	No	Well does not reflect highest concentration encountered in first groundwater
RMHF	RD-34A	RD-34A_021705_01_D	6020	Barium, Dissolved	46	ug/L		2/17/2005 3:15:00 PM	Primary Sample	IOB1434	Del Mar	1785103.2955	268045.9992	No	Well does not reflect highest concentration encountered in first groundwater
RMHF	RD-34A	RD-34A_021705_01_D	8260B	Benzene	0.28	ug/L	U	2/17/2005 3:15:00 PM	Primary Sample	IOB1434	Del Mar	1785103.2955	268045.9992	No	Well does not reflect highest concentration encountered in first groundwater
RMHF	RD-34A	RD-34A_021705_01_D	6020	Beryllium, Dissolved	0.037	ug/L	U	2/17/2005 3:15:00 PM	Primary Sample	IOB1434	Del Mar	1785103.2955	268045.9992	No	Well does not reflect highest concentration encountered in first groundwater
RMHF	RD-34A	RD-34A_021705_01_D	8260B	Bromodichloromethane	0.3	ug/L	U	2/17/2005 3:15:00 PM	Primary Sample	IOB1434	Del Mar	1785103.2955	268045.9992	No	Well does not reflect highest concentration encountered in first groundwater
RMHF	RD-34A	RD-34A_021705_01_D	8260B	Bromoform	0.32	ug/L	U	2/17/2005 3:15:00 PM	Primary Sample	IOB1434	Del Mar	1785103.2955	268045.9992	No	Well does not reflect highest concentration encountered in first groundwater
RMHF	RD-34A	RD-34A_021705_01_D	8260B	Bromomethane	0.34	ug/L	U	2/17/2005 3:15:00 PM	Primary Sample	IOB1434	Del Mar	1785103.2955	268045.9992	No	Well does not reflect highest concentration encountered in first groundwater
RMHF	RD-34A	RD-34A_021705_01_D	6020	Cadmium, Dissolved	0.02	ug/L	J	2/17/2005 3:15:00 PM	Primary Sample	IOB1434	Del Mar	1785103.2955	268045.9992	No	Well does not reflect highest concentration encountered in first groundwater
RMHF	RD-34A	RD-34A_021705_01_D	8260B	Carbon Disulfide	0.48	ug/L	U	2/17/2005 3:15:00 PM	Primary Sample	IOB1434	Del Mar	1785103.2955	268045.9992	No	Well does not reflect highest concentration encountered in first groundwater
RMHF	RD-34A	RD-34A_021705_01_D	8260B	Carbon Tetrachloride	0.28	ug/L	U	2/17/2005 3:15:00 PM	Primary Sample	IOB1434	Del Mar	1785103.2955	268045.9992	No	Well does not reflect highest concentration encountered in first groundwater
RMHF	RD-34A	RD-34A_021705_01_D	8260B	Chlorobenzene	0.36	ug/L	U	2/17/2005 3:15:00 PM	Primary Sample	IOB1434	Del Mar	1785103.2955	268045.9992	No	Well does not reflect highest concentration encountered in first groundwater
RMHF	RD-34A	RD-34A_021705_01_D	8260B	Chloroethane	0.33	ug/L	U	2/17/2005 3:15:00 PM	Primary Sample	IOB1434	Del Mar	1785103.2955	268045.9992	No	Well does not reflect highest concentration encountered in first groundwater
RMHF	RD-34A	RD-34A_021705_01_D	8260B	Chloroform	0.33	ug/L	U	2/17/2005 3:15:00 PM	Primary Sample	IOB1434	Del Mar	1785103.2955	268045.9992	No	Well does not reflect highest concentration encountered in first groundwater
RMHF	RD-34A	RD-34A_021705_01_D	8260B	Chloromethane	0.3	ug/L	U	2/17/2005 3:15:00 PM	Primary Sample	IOB1434	Del Mar	1785103.2955	268045.9992	No	Well does not reflect highest concentration encountered in first groundwater
RMHF	RD-34A	RD-34A_021705_01_D	6020	Chromium, Dissolved	0.47	ug/L	J	2/17/2005 3:15:00 PM	Primary Sample	IOB1434	Del Mar	1785103.2955	268045.9992	No	Well does not reflect highest concentration encountered in first groundwater
RMHF	RD-34A	RD-34A_021705_01_D	8260B	cis-1,2-Dichloroethene	0.32	ug/L	U	2/17/2005 3:15:00 PM	Primary Sample	IOB1434	Del Mar	1785103.2955	268045.9992	No	Well does not reflect highest concentration encountered in first groundwater
RMHF	RD-34A	RD-34A_021705_01_D	8260B	cis-1,3-Dichloropropene	0.22	ug/L	U	2/17/2005 3:15:00 PM	Primary Sample	IOB1434	Del Mar	1785103.2955	268045.9992	No	Well does not reflect highest concentration encountered in first groundwater
RMHF	RD-34A	RD-34A_021705_01_D	6020	Cobalt, Dissolved	0.49	UG/L	J	2/17/2005 3:15:00 PM	Primary Sample	IOB1434	Del Mar	1785103.2955	268045.9992	No	Well does not reflect highest concentration encountered in first groundwater
RMHF	RD-34A	RD-34A_021705_01_D	6020	Copper, Dissolved	4.1	ug/L		2/17/2005 3:15:00 PM	Primary Sample	IOB1434	Del Mar	1785103.2955	268045.9992	No	Well does not reflect highest concentration encountered in first groundwater

RFI Site	Well ID	Sample ID	Analytical Method	Analyte	Result	Units	Qualifier Code	Collection Date	Sample Type	Sample Delivery Group	Analytical Laboratory	Easting	Northing	Included in Risk Assessment	Rationale for Risk Exclusion
RMHF	RD-34A	RD-34A_021705_01_D	9014	Cyanides	0.017	mg/L	U	2/17/2005 3:15:00 PM	Primary Sample	IOB1434	Del Mar	1785103.2955	268045.9992	No	Well does not reflect highest concentration encountered in first groundwater
RMHF	RD-34A	RD-34A_021705_01_D	8260B	Dibromochloromethane	0.28	ug/L	U	2/17/2005 3:15:00 PM	Primary Sample	IOB1434	Del Mar	1785103.2955	268045.9992	No	Well does not reflect highest concentration encountered in first groundwater
RMHF	RD-34A	RD-34A_021705_01_D	8260B	Ethylbenzene	0.25	ug/L	U	2/17/2005 3:15:00 PM	Primary Sample	IOB1434	Del Mar	1785103.2955	268045.9992	No	Well does not reflect highest concentration encountered in first groundwater
RMHF	RD-34A	RD-34A_021705_01_D	6020	Iron, Dissolved	12	ug/L	U	2/17/2005 3:15:00 PM	Primary Sample	IOB1434	Del Mar	1785103.2955	268045.9992	No	Well does not reflect highest concentration encountered in first groundwater
RMHF	RD-34A	RD-34A_021705_01_D	6020	Lead, Dissolved	0.13	ug/L	U	2/17/2005 3:15:00 PM	Primary Sample	IOB1434	Del Mar	1785103.2955	268045.9992	No	Well does not reflect highest concentration encountered in first groundwater
RMHF	RD-34A	RD-34A_021705_01_D	6020	Manganese, Dissolved	2.2	ug/L		2/17/2005 3:15:00 PM	Primary Sample	IOB1434	Del Mar	1785103.2955	268045.9992	No	Well does not reflect highest concentration encountered in first groundwater
RMHF	RD-34A	RD-34A_021705_01_D	7470A	Mercury, Dissolved	0.063	ug/L	U	2/17/2005 3:15:00 PM	Primary Sample	IOB1434	Del Mar	1785103.2955	268045.9992	No	Well does not reflect highest concentration encountered in first groundwater
RMHF	RD-34A	RD-34A_021705_01_D	8260B	Methyl ethyl ketone	3.8	ug/L	U	2/17/2005 3:15:00 PM	Primary Sample	IOB1434	Del Mar	1785103.2955	268045.9992	No	Well does not reflect highest concentration encountered in first groundwater
RMHF	RD-34A	RD-34A_021705_01_D	8260B	Methyl isobutyl ketone (MIBK)	2.5	ug/L	U	2/17/2005 3:15:00 PM	Primary Sample	IOB1434	Del Mar	1785103.2955	268045.9992	No	Well does not reflect highest concentration encountered in first groundwater
RMHF	RD-34A	RD-34A_021705_01_D	8260B	Methylene chloride	0.48	ug/L	U	2/17/2005 3:15:00 PM	Primary Sample	IOB1434	Del Mar	1785103.2955	268045.9992	No	Well does not reflect highest concentration encountered in first groundwater
RMHF	RD-34A	RD-34A_021705_01_D	6020	Molybdenum, Dissolved	0.96	ug/L	J	2/17/2005 3:15:00 PM	Primary Sample	IOB1434	Del Mar	1785103.2955	268045.9992	No	Well does not reflect highest concentration encountered in first groundwater
RMHF	RD-34A	RD-34A_021705_01_D	8260B	m-Xylene & p-Xylene	0.52	ug/L	U	2/17/2005 3:15:00 PM	Primary Sample	IOB1434	Del Mar	1785103.2955	268045.9992	No	Well does not reflect highest concentration encountered in first groundwater
RMHF	RD-34A	RD-34A_021705_01_D	6020	Nickel, Dissolved	4.9	ug/L		2/17/2005 3:15:00 PM	Primary Sample	IOB1434	Del Mar	1785103.2955	268045.9992	No	Well does not reflect highest concentration encountered in first groundwater
RMHF	RD-34A	RD-34A_021705_01_D	8260B	o-Xylene	0.24	ug/L	U	2/17/2005 3:15:00 PM	Primary Sample	IOB1434	Del Mar	1785103.2955	268045.9992	No	Well does not reflect highest concentration encountered in first groundwater
RMHF	RD-34A	RD-34A_021705_01_D	6020	Selenium, Dissolved	4.1	ug/L		2/17/2005 3:15:00 PM	Primary Sample	IOB1434	Del Mar	1785103.2955	268045.9992	No	Well does not reflect highest concentration encountered in first groundwater
RMHF	RD-34A	RD-34A_021705_01_D	6020	Silver, Dissolved	0.089	ug/L	U	2/17/2005 3:15:00 PM	Primary Sample	IOB1434	Del Mar	1785103.2955	268045.9992	No	Well does not reflect highest concentration encountered in first groundwater
RMHF	RD-34A	RD-34A_021705_01_D	8260B	Tetrachloroethene	0.32	ug/L	U	2/17/2005 3:15:00 PM	Primary Sample	IOB1434	Del Mar	1785103.2955	268045.9992	No	Well does not reflect highest concentration encountered in first groundwater
RMHF	RD-34A	RD-34A_021705_01_D	6020	Thallium, Dissolved	0.075	ug/L	U	2/17/2005 3:15:00 PM	Primary Sample	IOB1434	Del Mar	1785103.2955	268045.9992	No	Well does not reflect highest concentration encountered in first groundwater
RMHF	RD-34A	RD-34A_021705_01_D	8260B	Toluene	0.36	ug/L	U	2/17/2005 3:15:00 PM	Primary Sample	IOB1434	Del Mar	1785103.2955	268045.9992	No	Well does not reflect highest concentration encountered in first groundwater
RMHF	RD-34A	RD-34A_021705_01_D	8260B	trans-1,2-Dichloroethene	0.27	ug/L	U	2/17/2005 3:15:00 PM	Primary Sample	IOB1434	Del Mar	1785103.2955	268045.9992	No	Well does not reflect highest concentration encountered in first groundwater
RMHF	RD-34A	RD-34A_021705_01_D	8260B	trans-1,3-Dichloropropene	0.24	ug/L	U	2/17/2005 3:15:00 PM	Primary Sample	IOB1434	Del Mar	1785103.2955	268045.9992	No	Well does not reflect highest concentration encountered in first groundwater
RMHF	RD-34A	RD-34A_021705_01_D	8260B	Trichloroethene	1	ug/L		2/17/2005 3:15:00 PM	Primary Sample	IOB1434	Del Mar	1785103.2955	268045.9992	No	Well does not reflect highest concentration encountered in first groundwater
RMHF	RD-34A	RD-34A_021705_01_D	8260B	Trichlorofluoromethane	0.34	ug/L	U	2/17/2005 3:15:00 PM	Primary Sample	IOB1434	Del Mar	1785103.2955	268045.9992	No	Well does not reflect highest concentration encountered in first groundwater
RMHF	RD-34A	RD-34A_021705_01_D	6020	Vanadium, Dissolved	0.86	ug/L	U	2/17/2005 3:15:00 PM	Primary Sample	IOB1434	Del Mar	1785103.2955	268045.9992	No	Well does not reflect highest concentration encountered in first groundwater
RMHF	RD-34A	RD-34A_021705_01_D	8260B	Vinyl chloride	0.26	ug/L	U	2/17/2005 3:15:00 PM	Primary Sample	IOB1434	Del Mar	1785103.2955	268045.9992	No	Well does not reflect highest concentration encountered in first groundwater
RMHF	RD-34A	RD-34A_021705_01_D	6020	Zinc, Dissolved	74	ug/L		2/17/2005 3:15:00 PM	Primary Sample	IOB1434	Del Mar	1785103.2955	268045.9992	No	Well does not reflect highest concentration encountered in first groundwater
RMHF	RD-34A	RD-34A_022106_01_D	8260B	1,1,1-Trichloroethane	0.3	ug/L	U	2/21/2006 12:35:00 PM	Primary Sample	IPB1952	Del Mar	1785103.2955	268045.9992	No	Well does not reflect highest concentration encountered in first groundwater
RMHF	RD-34A	RD-34A_022106_01_D	8260B	1,1,2,2-Tetrachloroethane	0.24	ug/L	U	2/21/2006 12:35:00 PM	Primary Sample	IPB1952	Del Mar	1785103.2955	268045.9992	No	Well does not reflect highest concentration encountered in first groundwater
RMHF	RD-34A	RD-34A_022106_01_D	8260B	1,1,2-Trichloro-1,2,2-trifluoroethane	1.2	ug/L	U	2/21/2006 12:35:00 PM	Primary Sample	IPB1952	Del Mar	1785103.2955	268045.9992	No	Well does not reflect highest concentration encountered in first groundwater
RMHF	RD-34A	RD-34A_022106_01_D	8260B	1,1,2-Trichloroethane	0.3	ug/L	U	2/21/2006 12:35:00 PM	Primary Sample	IPB1952	Del Mar	1785103.2955	268045.9992	No	Well does not reflect highest concentration encountered in first groundwater
RMHF	RD-34A	RD-34A_022106_01_D	8260B	1,1-Dichloroethane	0.27	ug/L	U	2/21/2006 12:35:00 PM	Primary Sample	IPB1952	Del Mar	1785103.2955	268045.9992	No	Well does not reflect highest concentration encountered in first groundwater
RMHF	RD-34A	RD-34A_022106_01_D	8260B	1,1-Dichloroethene	0.42	ug/L	U	2/21/2006 12:35:00 PM	Primary Sample	IPB1952	Del Mar	1785103.2955	268045.9992	No	Well does not reflect highest concentration encountered in first groundwater
RMHF	RD-34A	RD-34A_022106_01_D	8260B	1,2-Dichlorobenzene	0.32	ug/L	U	2/21/2006 12:35:00 PM	Primary Sample	IPB1952	Del Mar	1785103.2955	268045.9992	No	Well does not reflect highest concentration encountered in first groundwater
RMHF	RD-34A	RD-34A_022106_01_D	8260B	1,2-Dichloroethane	0.28	ug/L	U	2/21/2006 12:35:00 PM	Primary Sample	IPB1952	Del Mar	1785103.2955	268045.9992	No	Well does not reflect highest concentration encountered in first groundwater
RMHF	RD-34A	RD-34A_022106_01_D	8260B	1,2-Dichloropropane	0.35	ug/L	U	2/21/2006 12:35:00 PM	Primary Sample	IPB1952	Del Mar	1785103.2955	268045.9992	No	Well does not reflect highest concentration encountered in first groundwater
RMHF	RD-34A	RD-34A_022106_01_D	8260B	1,3-Dichlorobenzene	0.35	ug/L	U	2/21/2006 12:35:00 PM	Primary Sample	IPB1952	Del Mar	1785103.2955	268045.9992	No	Well does not reflect highest concentration encountered in first groundwater
RMHF	RD-34A	RD-34A_022106_01_D	8260B	1,4-Dichlorobenzene	0.37	ug/L	U	2/21/2006 12:35:00 PM	Primary Sample	IPB1952	Del Mar	1785103.2955	268045.9992	No	Well does not reflect highest concentration encountered in first groundwater
RMHF	RD-34A	RD-34A_022106_01_D	8260B	2-Hexanone	2.6	ug/L	U	2/21/2006 12:35:00 PM	Primary Sample	IPB1952	Del Mar	1785103.2955	268045.9992	No	Well does not reflect highest concentration encountered in first groundwater
RMHF	RD-34A	RD-34A_022106_01_D	8260B	Acetone	4.5	ug/L	U	2/21/2006 12:35:00 PM	Primary Sample	IPB1952	Del Mar	1785103.2955	268045.9992	No	Well does not reflect highest concentration encountered in first groundwater
RMHF	RD-34A	RD-34A_022106_01_D	6020	Antimony, Dissolved	0.12	ug/L	U	2/21/2006 12:35:00 PM	Primary Sample	IPB1952	Del Mar	1785103.2955	268045.9992	No	Well does not reflect highest concentration encountered in first groundwater
RMHF	RD-34A	RD-34A_022106_01_D	6020	Arsenic, Dissolved	0.5	ug/L	U	2/21/2006 12:35:00 PM	Primary Sample	IPB1952	Del Mar	1785103.2955	268045.9992	No	Well does not reflect highest concentration encountered in first groundwater
RMHF	RD-34A	RD-34A_022106_01_D	6020	Barium, Dissolved	35	ug/L		2/21/2006 12:35:00 PM	Primary Sample	IPB1952	Del Mar	1785103.2955	268045.9992	No	Well does not reflect highest concentration encountered in first groundwater
RMHF	RD-34A	RD-34A_022106_01_D	8260B	Benzene	0.28	ug/L	U	2/21/2006 12:35:00 PM	Primary Sample	IPB1952	Del Mar	1785103.2955	268045.9992	No	Well does not reflect highest concentration encountered in first groundwater
RMHF	RD-34A	RD-34A_022106_01_D	6020	Beryllium, Dissolved	0.075	ug/L	U	2/21/2006 12:35:00 PM	Primary Sample	IPB1952	Del Mar	1785103.2955	268045.9992	No	Well does not reflect highest concentration encountered in first groundwater
RMHF	RD-34A	RD-34A_022106_01_D	8260B	Bromodichloromethane	0.3	ug/L	U	2/21/2006 12:35:00 PM	Primary Sample	IPB1952	Del Mar	1785103.2955	268045.9992	No	Well does not reflect highest concentration encountered in first groundwater
RMHF	RD-34A	RD-34A_022106_01_D	8260B	Bromoform	0.32	ug/L	U	2/21/2006 12:35:00 PM	Primary Sample	IPB1952	Del Mar	1785103.2955	268045.9992	No	Well does not reflect highest concentration encountered in first groundwater
RMHF	RD-34A	RD-34A_022106_01_D	8260B	Bromomethane	0.42	ug/L	U	2/21/2006 12:35:00 PM	Primary Sample	IPB1952	Del Mar	1785103.2955	268045.9992	No	Well does not reflect highest concentration encountered in first groundwater
RMHF	RD-34A	RD-34A_022106_01_D	6020	Cadmium, Dissolved	0.025	ug/L	U	2/21/2006 12:35:00 PM	Primary Sample	IPB1952	Del Mar	1785103.2955	268045.9992	No	Well does not reflect highest concentration encountered in first groundwater
RMHF	RD-34A	RD-34A_022106_01_D	8260B	Carbon Disulfide	2.7	ug/L	J	2/21/2006 12:35:00 PM	Primary Sample	IPB1952	Del Mar	1785103.2955	268045.9992	No	Well does not reflect highest concentration encountered in first groundwater
RMHF	RD-34A	RD-34A_022106_01_D	8260B	Carbon Tetrachloride	0.28	ug/L	U	2/21/2006 12:35:00 PM	Primary Sample	IPB1952	Del Mar	1785103.2955	268045.9992	No	Well does not reflect highest concentration encountered in first groundwater
RMHF	RD-34A	RD-34A_022106_01_D	8260B	Chlorobenzene	0.36	ug/L	U	2/21/2006 12:35:00 PM	Primary Sample	IPB1952	Del Mar	1785103.2955	268045.9992	No	Well does not reflect highest concentration encountered in first groundwater
RMHF	RD-34A	RD-34A_022106_01_D	8260B	Chloroethane	0.33	ug/L	U	2/21/2006 12:35:00 PM	Primary Sample	IPB1952	Del Mar	1785103.2955	268045.9992	No	Well does not reflect highest concentration encountered in first groundwater
RMHF	RD-34A	RD-34A_022106_01_D	8260B	Chloroform	0.33	ug/L	U	2/21/2006 12:35:00 PM	Primary Sample	IPB1952	Del Mar	1785103.2955	268045.9992	No	Well does not reflect highest concentration encountered in first groundwater
RMHF	RD-34A	RD-34A_022106_01_D	8260B	Chloromethane	0.3	ug/L	U	2/21/2006 12:35:00 PM	Primary Sample	IPB1952	Del Mar	1785103.2955	268045.9992	No	Well does not reflect highest concentration encountered in first groundwater
RMHF	RD-34A	RD-34A_022106_01_D	6020	Chromium, Dissolved	0.73	ug/L	U	2/21/2006 12:35:00 PM	Primary Sample	IPB1952	Del Mar	1785103.2955	268045.9992	No	Well does not reflect highest concentration encountered in first groundwater
RMHF	RD-34A	RD-34A_022106_01_D	8260B	cis-1,2-Dichloroethene	0.32	ug/L	U	2/21/2006 12:35:00 PM	Primary Sample	IPB1952	Del Mar	1785103.2955	268045.9992	No	Well does not reflect highest concentration encountered in first groundwater
RMHF	RD-34A	RD-34A_022106_01_D	8260B	cis-1,3-Dichloropropene	0.22	ug/L	U	2/21/2006 12:35:00 PM	Primary Sample	IPB1952	Del Mar	1785103.2955	268045.9992	No	Well does not reflect highest concentration encountered in first groundwater
RMHF	RD-34A	RD-34A_022106_01_D	6020	Cobalt, Dissolved	2.3	UG/L		2/21/2006 12:35:00 PM	Primary Sample	IPB1952	Del Mar	1785103.2955	268045.9992	No	Well does not reflect highest concentration encountered in first groundwater
RMHF	RD-34A	RD-34A_022106_01_D	6020	Copper, Dissolved	1.1	ug/L	J	2/21/2006 12:35:00 PM	Primary Sample	IPB1952	Del Mar	1785103.2955	268045.9992	No	Well does not reflect highest concentration encountered in first groundwater
RMHF	RD-34A	RD-34A_022106_01_D	9014	Cyanides	0.017	mg/L	UJ	2/21/2006 12:35:00 PM	Primary Sample	IPB1952	Del Mar	1785103.2955	268045.9992	No	Well does not reflect highest concentration encountered in first groundwater
RMHF	RD-34A	RD-34A_022106_01_D	8260B	Dibromochloromethane	0.28	ug/L	U	2/21/2006 12:35:00 PM	Primary Sample	IPB1952	Del Mar	1785103.2955	268045.9992	No	Well does not reflect highest concentration encountered in first groundwater
RMHF	RD-34A	RD-34A_022106_01_D	8260B	Ethylbenzene	0.25	ug/L	U	2/21/2006 12:35:00 PM	Primary Sample	IPB1952	Del Mar	1785103.2955	268045.9992	No	Well does not reflect highest concentration encountered in first groundwater
RMHF	RD-34A	RD-34A_022106_01_D	6010B	Iron, Dissolved	52	ug/L		2/21/2006 12:35:00 PM	Primary Sample	IPB1952	Del Mar	1785103.2955	268045.9992	No	Well does not reflect highest concentration encountered in first groundwater
RMHF	RD-34A	RD-34A_022106_01_D	6020	Lead, Dissolved	0.058	ug/L	J	2/21/2006 12:35:00 PM	Primary Sample	IPB1952	Del Mar	1785103.2955	268045.9992	No	Well does not reflect highest concentration encountered in first groundwater
RMHF	RD-34A	RD-34A_022106_01_D	6020	Manganese, Dissolved	56	ug/L		2/21/2006 12:35:00 PM	Primary Sample	IPB1952	Del Mar	1785103.2955	268045.9992	No	Well does not reflect highest concentration encountered in first groundwater
RMHF	RD-34A	RD-34A_022106_01_D	7470A	Mercury, Dissolved	0.063	ug/L	U	2/21/2006 12:35:00 PM	Primary Sample	IPB1952	Del Mar	1785103.2955	268045.9992	No	Well does not reflect highest concentration encountered in first groundwater
RMHF	RD-34A	RD-34A_022106_01_D	8260B	Methyl ethyl ketone	3.8	ug/L	U	2/21/2006 12:35:00 PM	Primary Sample	IPB1952	Del Mar	1785103.2955	268045.9992	No	Well does not reflect highest concentration encountered in first groundwater
RMHF	RD-34A	RD-34A_022106_01_D	8260B	Methyl isobutyl ketone (MIBK)	2.5	ug/L	U	2/21/2006 12:35:00 PM	Primary Sample	IPB1952	Del Mar	1785103.2955	268045.9992	No	Well does not reflect highest concentration encountered in first groundwater
RMHF	RD-34A	RD-34A_022106_01_D	8260B	Methylene chloride	0.51	ug/L	U	2/21/2006 12:35:00 PM	Primary Sample	IPB1952	Del Mar	1785103.2955	268045.9992	No	Well does not reflect highest concentration encountered in first groundwater
RMHF	RD-34A	RD-34A_022106_01_D	6020	Molybdenum, Dissolved	0.31	ug/L	J	2/21/2006 12:35:00 PM	Primary Sample	IPB1952	Del Mar	1785103.2955	268045.9992	No	Well does not reflect highest concentration encountered in first groundwater
RMHF	RD-34A	RD-34A_022106_01_D	8260B	m-Xylene & p-Xylene	0.52	ug/L	U	2/21/2006 12:35:00 PM	Primary Sample	IPB1952	Del Mar	1785103.2955	268045.9992	No	Well does not reflect highest concentration encountered in first groundwater
RMHF	RD-34A	RD-34A_022106_01_D	6020	Nickel, Dissolved	0.79	ug/L	J	2/21/2006 12:35:00 PM	Primary Sample	IPB1952	Del Mar	1785103.2955	268045.9992	No	Well does not reflect highest concentration encountered in first groundwater
RMHF	RD-34A	RD-34A_022106_01_D	8260B	o-Xylene	0.24	ug/L	U	2/21/2006 12:35:00 PM	Primary Sample	IPB1952	Del Mar	1785103.2955	268045.9992	No	Well does not reflect highest concentration encountered in first groundwater
RMHF	RD-34A	RD-34A_022106_01_D	6020	Selenium, Dissolved	1.3	ug/L	J	2/21/2006 12:35:00 PM	Primary Sample	IPB1952	Del Mar	1785103.2955	268045.9992	No	Well does not reflect highest concentration encountered in first groundwater
RMHF	RD-34A	RD-34A_022106_01_D	6020	Silver, Dissolved	0.025	ug/L	U	2/21/2006 12:35:00 PM	Primary Sample	IPB1952	Del Mar	1785103.2955	268045.9992	No	Well does not reflect highest concentration encountered in first groundwater
RMHF	RD-34A	RD-34A_022106_01_D	8260B	Tetrachloroethene	0.32	ug/L	U	2/21/2006 12:35:00 PM	Primary Sample	IPB1952	Del Mar	1785103.2955	268045.9992	No	Well does not reflect highest concentration encountered in first groundwater
RMHF	RD-34A	RD-34A_022106_01_D	6020	Thallium, Dissolved	0.15	ug/L	U	2/21/2006 12:35:00 PM	Primary Sample	IPB1952	Del Mar	1785103.2955	268045.9992	No	Well does not reflect highest concentration encountered in first groundwater
RMHF	RD-34A	RD-34A_022106_01_D	8260B	Toluene	0.36	ug/L	U	2/21/2006 12:35:00 PM	Primary Sample	IPB1952	Del Mar	1785103.2955	268045.9992	No	Well does not reflect highest concentration encountered in first groundwater
RMHF	RD-34A	RD-34A_022106_01_D	8260B	trans-1,2-Dichloroethene	0.27	ug/L	U	2/21/2006 12:35:00 PM	Primary Sample	IPB1952	Del Mar	1785103.2955	268045.9992	No	Well does not reflect highest concentration encountered in first groundwater
RMHF	RD-34A	RD-34A_022106_01_D	8260B	trans-1,3-Dichloropropene	0.32	ug/L	U	2/21/2006 12:35:00 PM	Primary Sample	IPB1952	Del Mar	1785103.2955	268045.9992	No	Well does not reflect highest concentration encountered in first groundwater
RMHF	RD-34A	RD-34A_022106_01_D	8260B	Trichloroethene	1.3	ug/L		2/21/2006 12:35:00 PM	Primary Sample	IPB1952	Del Mar	1785103.2955	268045.9992	No	Well does not reflect highest concentration encountered in first groundwater
RMHF	RD-34A	RD-34A_022106_01_D	8260B	Trichlorofluoromethane	0.34	ug/L	U	2/21/2006 12:35:00 PM	Primary Sample	IPB1952	Del Mar	1785103.2955	268045.9992	No	Well does not reflect highest concentration encountered in first groundwater

Group 7 RFI Bundle Report
Groundwater Data Used for Characterization
Santa Susana Field Laboratory

RFI Site	Well ID	Sample ID	Analytical Method	Analyte	Result	Units	Qualifier Code	Collection Date	Sample Type	Sample Delivery Group	Analytical Laboratory	Easting	Northing	Included in Risk Assessment	Rationale for Risk Exclusion
RMHF	RD-34A	RD-34A_022106_01_D	6020	Vanadium, Dissolved	0.7	ug/L	U	2/21/2006 12:35:00 PM	Primary Sample	IPB1952	Del Mar	1785103.2955	268045.9992	No	Well does not reflect highest concentration encountered in first groundwater
RMHF	RD-34A	RD-34A_022106_01_D	8260B	Vinyl chloride	0.26	ug/L	U	2/21/2006 12:35:00 PM	Primary Sample	IPB1952	Del Mar	1785103.2955	268045.9992	No	Well does not reflect highest concentration encountered in first groundwater
RMHF	RD-34A	RD-34A_022106_01_D	6020	Zinc, Dissolved	1500	ug/L		2/21/2006 12:35:00 PM	Primary Sample	IPB1952	Del Mar	1785103.2955	268045.9992	No	Well does not reflect highest concentration encountered in first groundwater
RMHF	RD-34A	RD-34A_022106_03_SA	8260B	1,1,1-Trichloroethane	0.41	ug/L	U	2/21/2006 12:45:00 PM	Split Sample	G6B250185	STL-SAC	1785103.2955	268045.9992	No	Well does not reflect highest concentration encountered in first groundwater
RMHF	RD-34A	RD-34A_022106_03_SA	8260B	1,1,2,2-Tetrachloroethane	0.37	ug/L	U	2/21/2006 12:45:00 PM	Split Sample	G6B250185	STL-SAC	1785103.2955	268045.9992	No	Well does not reflect highest concentration encountered in first groundwater
RMHF	RD-34A	RD-34A_022106_03_SA	8260B	1,1,2-Trichloro-1,2,2-trifluoroethane	1	ug/L	U	2/21/2006 12:45:00 PM	Split Sample	G6B250185	STL-SAC	1785103.2955	268045.9992	No	Well does not reflect highest concentration encountered in first groundwater
RMHF	RD-34A	RD-34A_022106_03_SA	8260B	1,1,2-Trichloroethane	0.31	ug/L	U	2/21/2006 12:45:00 PM	Split Sample	G6B250185	STL-SAC	1785103.2955	268045.9992	No	Well does not reflect highest concentration encountered in first groundwater
RMHF	RD-34A	RD-34A_022106_03_SA	8260B	1,1-Dichloroethane	0.1	ug/L	U	2/21/2006 12:45:00 PM	Split Sample	G6B250185	STL-SAC	1785103.2955	268045.9992	No	Well does not reflect highest concentration encountered in first groundwater
RMHF	RD-34A	RD-34A_022106_03_SA	8260B	1,1-Dichloroethene	0.36	ug/L	U	2/21/2006 12:45:00 PM	Split Sample	G6B250185	STL-SAC	1785103.2955	268045.9992	No	Well does not reflect highest concentration encountered in first groundwater
RMHF	RD-34A	RD-34A_022106_03_SA	8260B	1,2-Dichlorobenzene	0.14	ug/L	U	2/21/2006 12:45:00 PM	Split Sample	G6B250185	STL-SAC	1785103.2955	268045.9992	No	Well does not reflect highest concentration encountered in first groundwater
RMHF	RD-34A	RD-34A_022106_03_SA	8260B	1,2-Dichloroethane	0.22	ug/L	U	2/21/2006 12:45:00 PM	Split Sample	G6B250185	STL-SAC	1785103.2955	268045.9992	No	Well does not reflect highest concentration encountered in first groundwater
RMHF	RD-34A	RD-34A_022106_03_SA	8260B	1,2-Dichloropropane	0.15	ug/L	U	2/21/2006 12:45:00 PM	Split Sample	G6B250185	STL-SAC	1785103.2955	268045.9992	No	Well does not reflect highest concentration encountered in first groundwater
RMHF	RD-34A	RD-34A_022106_03_SA	8260B	1,3-Dichlorobenzene	0.11	ug/L	U	2/21/2006 12:45:00 PM	Split Sample	G6B250185	STL-SAC	1785103.2955	268045.9992	No	Well does not reflect highest concentration encountered in first groundwater
RMHF	RD-34A	RD-34A_022106_03_SA	8260B	1,4-Dichlorobenzene	0.13	ug/L	U	2/21/2006 12:45:00 PM	Split Sample	G6B250185	STL-SAC	1785103.2955	268045.9992	No	Well does not reflect highest concentration encountered in first groundwater
RMHF	RD-34A	RD-34A_022106_03_SA	8260B	2-Hexanone	1	ug/L	U	2/21/2006 12:45:00 PM	Split Sample	G6B250185	STL-SAC	1785103.2955	268045.9992	No	Well does not reflect highest concentration encountered in first groundwater
RMHF	RD-34A	RD-34A_022106_03_SA	8260B	Acetone	1	ug/L	U	2/21/2006 12:45:00 PM	Split Sample	G6B250185	STL-SAC	1785103.2955	268045.9992	No	Well does not reflect highest concentration encountered in first groundwater
RMHF	RD-34A	RD-34A_022106_03_SA	8260B	Benzene	0.13	ug/L	U	2/21/2006 12:45:00 PM	Split Sample	G6B250185	STL-SAC	1785103.2955	268045.9992	No	Well does not reflect highest concentration encountered in first groundwater
RMHF	RD-34A	RD-34A_022106_03_SA	8260B	Bromodichloromethane	0.14	ug/L	U	2/21/2006 12:45:00 PM	Split Sample	G6B250185	STL-SAC	1785103.2955	268045.9992	No	Well does not reflect highest concentration encountered in first groundwater
RMHF	RD-34A	RD-34A_022106_03_SA	8260B	Bromoform	0.1	ug/L	U	2/21/2006 12:45:00 PM	Split Sample	G6B250185	STL-SAC	1785103.2955	268045.9992	No	Well does not reflect highest concentration encountered in first groundwater
RMHF	RD-34A	RD-34A_022106_03_SA	8260B	Bromomethane	0.08	ug/L	U	2/21/2006 12:45:00 PM	Split Sample	G6B250185	STL-SAC	1785103.2955	268045.9992	No	Well does not reflect highest concentration encountered in first groundwater
RMHF	RD-34A	RD-34A_022106_03_SA	8260B	Carbon Disulfide	3.5	ug/L		2/21/2006 12:45:00 PM	Split Sample	G6B250185	STL-SAC	1785103.2955	268045.9992	No	Well does not reflect highest concentration encountered in first groundwater
RMHF	RD-34A	RD-34A_022106_03_SA	8260B	Carbon Tetrachloride	0.15	ug/L	U	2/21/2006 12:45:00 PM	Split Sample	G6B250185	STL-SAC	1785103.2955	268045.9992	No	Well does not reflect highest concentration encountered in first groundwater
RMHF	RD-34A	RD-34A_022106_03_SA	8260B	Chlorobenzene	0.12	ug/L	U	2/21/2006 12:45:00 PM	Split Sample	G6B250185	STL-SAC	1785103.2955	268045.9992	No	Well does not reflect highest concentration encountered in first groundwater
RMHF	RD-34A	RD-34A_022106_03_SA	8260B	Chloroethane	0.34	ug/L	U	2/21/2006 12:45:00 PM	Split Sample	G6B250185	STL-SAC	1785103.2955	268045.9992	No	Well does not reflect highest concentration encountered in first groundwater
RMHF	RD-34A	RD-34A_022106_03_SA	8260B	Chloroform	0.12	ug/L	U	2/21/2006 12:45:00 PM	Split Sample	G6B250185	STL-SAC	1785103.2955	268045.9992	No	Well does not reflect highest concentration encountered in first groundwater
RMHF	RD-34A	RD-34A_022106_03_SA	8260B	Chloromethane	0.25	ug/L	U	2/21/2006 12:45:00 PM	Split Sample	G6B250185	STL-SAC	1785103.2955	268045.9992	No	Well does not reflect highest concentration encountered in first groundwater
RMHF	RD-34A	RD-34A_022106_03_SA	8260B	cis-1,2-Dichloroethene	0.13	ug/L	J	2/21/2006 12:45:00 PM	Split Sample	G6B250185	STL-SAC	1785103.2955	268045.9992	No	Well does not reflect highest concentration encountered in first groundwater
RMHF	RD-34A	RD-34A_022106_03_SA	8260B	cis-1,3-Dichloropropene	0.22	ug/L	U	2/21/2006 12:45:00 PM	Split Sample	G6B250185	STL-SAC	1785103.2955	268045.9992	No	Well does not reflect highest concentration encountered in first groundwater
RMHF	RD-34A	RD-34A_022106_03_SA	8260B	Dibromochloromethane	0.4	ug/L	U	2/21/2006 12:45:00 PM	Split Sample	G6B250185	STL-SAC	1785103.2955	268045.9992	No	Well does not reflect highest concentration encountered in first groundwater
RMHF	RD-34A	RD-34A_022106_03_SA	8260B	Ethylbenzene	0.27	ug/L	U	2/21/2006 12:45:00 PM	Split Sample	G6B250185	STL-SAC	1785103.2955	268045.9992	No	Well does not reflect highest concentration encountered in first groundwater
RMHF	RD-34A	RD-34A_022106_03_SA	8260B	Methyl ethyl ketone	1	ug/L	U	2/21/2006 12:45:00 PM	Split Sample	G6B250185	STL-SAC	1785103.2955	268045.9992	No	Well does not reflect highest concentration encountered in first groundwater
RMHF	RD-34A	RD-34A_022106_03_SA	8260B	Methyl isobutyl ketone (MIBK)	1	ug/L	U	2/21/2006 12:45:00 PM	Split Sample	G6B250185	STL-SAC	1785103.2955	268045.9992	No	Well does not reflect highest concentration encountered in first groundwater
RMHF	RD-34A	RD-34A_022106_03_SA	8260B	Methylene chloride	0.35	ug/L	U	2/21/2006 12:45:00 PM	Split Sample	G6B250185	STL-SAC	1785103.2955	268045.9992	No	Well does not reflect highest concentration encountered in first groundwater
RMHF	RD-34A	RD-34A_022106_03_SA	8260B	m-Xylene & p-Xylene	0.18	ug/L	U	2/21/2006 12:45:00 PM	Split Sample	G6B250185	STL-SAC	1785103.2955	268045.9992	No	Well does not reflect highest concentration encountered in first groundwater
RMHF	RD-34A	RD-34A_022106_03_SA	8260B	o-Xylene	0.1	ug/L	U	2/21/2006 12:45:00 PM	Split Sample	G6B250185	STL-SAC	1785103.2955	268045.9992	No	Well does not reflect highest concentration encountered in first groundwater
RMHF	RD-34A	RD-34A_022106_03_SA	8260B	Tetrachloroethene	0.38	ug/L	U	2/21/2006 12:45:00 PM	Split Sample	G6B250185	STL-SAC	1785103.2955	268045.9992	No	Well does not reflect highest concentration encountered in first groundwater
RMHF	RD-34A	RD-34A_022106_03_SA	8260B	Toluene	0.25	ug/L	U	2/21/2006 12:45:00 PM	Split Sample	G6B250185	STL-SAC	1785103.2955	268045.9992	No	Well does not reflect highest concentration encountered in first groundwater
RMHF	RD-34A	RD-34A_022106_03_SA	8260B	trans-1,2-Dichloroethene	0.11	ug/L	U	2/21/2006 12:45:00 PM	Split Sample	G6B250185	STL-SAC	1785103.2955	268045.9992	No	Well does not reflect highest concentration encountered in first groundwater
RMHF	RD-34A	RD-34A_022106_03_SA	8260B	trans-1,3-Dichloropropene	0.3	ug/L	U	2/21/2006 12:45:00 PM	Split Sample	G6B250185	STL-SAC	1785103.2955	268045.9992	No	Well does not reflect highest concentration encountered in first groundwater
RMHF	RD-34A	RD-34A_022106_03_SA	8260B	Trichloroethene	1.4	ug/L		2/21/2006 12:45:00 PM	Split Sample	G6B250185	STL-SAC	1785103.2955	268045.9992	No	Well does not reflect highest concentration encountered in first groundwater
RMHF	RD-34A	RD-34A_022106_03_SA	8260B	Trichlorofluoromethane	0.23	ug/L	U	2/21/2006 12:45:00 PM	Split Sample	G6B250185	STL-SAC	1785103.2955	268045.9992	No	Well does not reflect highest concentration encountered in first groundwater
RMHF	RD-34A	RD-34A_022106_03_SA	8260B	Vinyl chloride	0.12	ug/L	U	2/21/2006 12:45:00 PM	Split Sample	G6B250185	STL-SAC	1785103.2955	268045.9992	No	Well does not reflect highest concentration encountered in first groundwater
RMHF	RD-34A	RD-34A_022807_01_T	8260B	1,1,1-Trichloroethane	0.3	ug/L	U	2/28/2007	Primary Sample	IQC0003	TestAmerica - Irvine	1785103.2955	268045.9992	No	Well does not reflect highest concentration encountered in first groundwater
RMHF	RD-34A	RD-34A_022807_01_T	8260B	1,1,2,2-Tetrachloroethane	0.24	ug/L	U	2/28/2007	Primary Sample	IQC0003	TestAmerica - Irvine	1785103.2955	268045.9992	No	Well does not reflect highest concentration encountered in first groundwater
RMHF	RD-34A	RD-34A_022807_01_T	8260B	1,1,2-Trichloro-1,2,2-trifluoroethane	1.5	ug/L	U	2/28/2007	Primary Sample	IQC0003	TestAmerica - Irvine	1785103.2955	268045.9992	No	Well does not reflect highest concentration encountered in first groundwater
RMHF	RD-34A	RD-34A_022807_01_T	8260B	1,1,2-Trichloroethane	0.3	ug/L	U	2/28/2007	Primary Sample	IQC0003	TestAmerica - Irvine	1785103.2955	268045.9992	No	Well does not reflect highest concentration encountered in first groundwater
RMHF	RD-34A	RD-34A_022807_01_T	8260B	1,1-Dichloroethane	0.27	ug/L	U	2/28/2007	Primary Sample	IQC0003	TestAmerica - Irvine	1785103.2955	268045.9992	No	Well does not reflect highest concentration encountered in first groundwater
RMHF	RD-34A	RD-34A_022807_01_T	8260B	1,1-Dichloroethene	0.42	ug/L	U	2/28/2007	Primary Sample	IQC0003	TestAmerica - Irvine	1785103.2955	268045.9992	No	Well does not reflect highest concentration encountered in first groundwater
RMHF	RD-34A	RD-34A_022807_01_T	8260B	1,2-Dichlorobenzene	0.32	ug/L	U	2/28/2007	Primary Sample	IQC0003	TestAmerica - Irvine	1785103.2955	268045.9992	No	Well does not reflect highest concentration encountered in first groundwater
RMHF	RD-34A	RD-34A_022807_01_T	8260B	1,2-Dichloroethane	0.28	ug/L	U	2/28/2007	Primary Sample	IQC0003	TestAmerica - Irvine	1785103.2955	268045.9992	No	Well does not reflect highest concentration encountered in first groundwater
RMHF	RD-34A	RD-34A_022807_01_T	8260B	1,2-Dichloropropane	0.35	ug/L	U	2/28/2007	Primary Sample	IQC0003	TestAmerica - Irvine	1785103.2955	268045.9992	No	Well does not reflect highest concentration encountered in first groundwater
RMHF	RD-34A	RD-34A_022807_01_T	8260B	1,3-Dichlorobenzene	0.35	ug/L	U	2/28/2007	Primary Sample	IQC0003	TestAmerica - Irvine	1785103.2955	268045.9992	No	Well does not reflect highest concentration encountered in first groundwater
RMHF	RD-34A	RD-34A_022807_01_T	8260B	1,4-Dichlorobenzene	0.37	ug/L	U	2/28/2007	Primary Sample	IQC0003	TestAmerica - Irvine	1785103.2955	268045.9992	No	Well does not reflect highest concentration encountered in first groundwater
RMHF	RD-34A	RD-34A_022807_01_T	8260B	2-Hexanone	2.6	ug/L	U	2/28/2007	Primary Sample	IQC0003	TestAmerica - Irvine	1785103.2955	268045.9992	No	Well does not reflect highest concentration encountered in first groundwater
RMHF	RD-34A	RD-34A_022807_01_T	8260B	Acetone	4.5	ug/L	U	2/28/2007	Primary Sample	IQC0003	TestAmerica - Irvine	1785103.2955	268045.9992	No	Well does not reflect highest concentration encountered in first groundwater
RMHF	RD-34A	RD-34A_022807_01_T	6010B	Aluminum, Dissolved	40	ug/L	U	2/28/2007	Primary Sample	IQC0003	TestAmerica - Irvine	1785103.2955	268045.9992	No	Well does not reflect highest concentration encountered in first groundwater
RMHF	RD-34A	RD-34A_022807_01_T	6010B	Aluminum, Dissolved	40	ug/L	U	2/28/2007	Primary Sample	IQC2859	TestAmerica - Irvine	1785103.2955	268045.9992	No	Well does not reflect highest concentration encountered in first groundwater
RMHF	RD-34A	RD-34A_022807_01_T	6020	Antimony, Dissolved	0.05	ug/L	U	2/28/2007	Primary Sample	IQC0003	TestAmerica - Irvine	1785103.2955	268045.9992	No	Well does not reflect highest concentration encountered in first groundwater
RMHF	RD-34A	RD-34A_022807_01_T	6020	Arsenic, Dissolved	0.7	ug/L	U	2/28/2007	Primary Sample	IQC0003	TestAmerica - Irvine	1785103.2955	268045.9992	No	Well does not reflect highest concentration encountered in first groundwater
RMHF	RD-34A	RD-34A_022807_01_T	6020	Barium, Dissolved	38	ug/L		2/28/2007	Primary Sample	IQC0003	TestAmerica - Irvine	1785103.2955	268045.9992	No	Well does not reflect highest concentration encountered in first groundwater
RMHF	RD-34A	RD-34A_022807_01_T	8260B	Benzene	0.28	ug/L	U	2/28/2007	Primary Sample	IQC0003	TestAmerica - Irvine	1785103.2955	268045.9992	No	Well does not reflect highest concentration encountered in first groundwater
RMHF	RD-34A	RD-34A_022807_01_T	6020	Beryllium, Dissolved	0.075	ug/L	U	2/28/2007	Primary Sample	IQC0003	TestAmerica - Irvine	1785103.2955	268045.9992	No	Well does not reflect highest concentration encountered in first groundwater
RMHF	RD-34A	RD-34A_022807_01_T	6010B	Boron, Dissolved	240	ug/L		2/28/2007	Primary Sample	IQC0003	TestAmerica - Irvine	1785103.2955	268045.9992	No	Well does not reflect highest concentration encountered in first groundwater
RMHF	RD-34A	RD-34A_022807_01_T	6010B	Boron, Dissolved	240	ug/L		2/28/2007	Primary Sample	IQC2859	TestAmerica - Irvine	1785103.2955	268045.9992	No	Well does not reflect highest concentration encountered in first groundwater
RMHF	RD-34A	RD-34A_022807_01_T	8260B	Bromodichloromethane	0.3	ug/L	U	2/28/2007	Primary Sample	IQC0003	TestAmerica - Irvine	1785103.2955	268045.9992	No	Well does not reflect highest concentration encountered in first groundwater
RMHF	RD-34A	RD-34A_022807_01_T	8260B	Bromoform	0.4	ug/L	U	2/28/2007	Primary Sample	IQC0003	TestAmerica - Irvine	1785103.2955	268045.9992	No	Well does not reflect highest concentration encountered in first groundwater
RMHF	RD-34A	RD-34A_022807_01_T	8260B	Bromomethane	0.42	ug/L	U	2/28/2007	Primary Sample	IQC0003	TestAmerica - Irvine	1785103.2955	268045.9992	No	Well does not reflect highest concentration encountered in first groundwater
RMHF	RD-34A	RD-34A_022807_01_T	6020	Cadmium, Dissolved	0.052	ug/L	J	2/28/2007	Primary Sample	IQC0003	TestAmerica - Irvine	1785103.2955	268045.9992	No	Well does not reflect highest concentration encountered in first groundwater
RMHF	RD-34A	RD-34A_022807_01_T	8260B	Carbon Disulfide	0.48	ug/L	U	2/28/2007	Primary Sample	IQC0003	TestAmerica - Irvine	1785103.2955	268045.9992	No	Well does not reflect highest concentration encountered in first groundwater
RMHF	RD-34A	RD-34A_022807_01_T	8260B	Carbon Tetrachloride	0.28	ug/L	U	2/28/2007	Primary Sample	IQC0003	TestAmerica - Irvine	1785103.2955	268045.9992	No	Well does not reflect highest concentration encountered in first groundwater
RMHF	RD-34A	RD-34A_022807_01_T	8260B	Chlorobenzene	0.36	ug/L	U	2/28/2007	Primary Sample	IQC0003	TestAmerica - Irvine	1785103.2955	268045.9992	No	Well does not reflect highest concentration encountered in first groundwater
RMHF	RD-34A	RD-34A_022807_01_T	8260B	Chloroethane	0.4	ug/L	U	2/28/2007	Primary Sample	IQC0003	TestAmerica - Irvine	1785103.2955	268045.9992	No	Well does not reflect highest concentration encountered in first groundwater
RMHF	RD-34A	RD-34A_022807_01_T	8260B	Chloroform	0.33	ug/L	U	2/28/2007	Primary Sample	IQC0003	TestAmerica - Irvine	1785103.2955	268045.9992	No	Well does not reflect highest concentration encountered in first groundwater
RMHF	RD-34A	RD-34A_022807_01_T	8260B	Chloromethane	0.4	ug/L	U	2/28/2007	Primary Sample	IQC0003	TestAmerica - Irvine	1785103.2955	268045.9992	No	Well does not reflect highest concentration encountered in first groundwater
RMHF	RD-34A	RD-34A_022807_01_T	6020	Chromium, Dissolved	0.7	ug/L	U	2/28/2007	Primary Sample	IQC0003	TestAmerica - Irvine	1785103.2955	268045.9992	No	Well does not reflect highest concentration encountered in first groundwater
RMHF	RD-34A	RD-34A_022807_01_T	8260B	cis-1,2-Dichloroethene	1	ug/L		2/28/2007	Primary Sample	IQC0003	TestAmerica - Irvine	1785103.2955	268045.9992	No	Well does not reflect highest concentration encountered in first groundwater
RMHF	RD-34A	RD-34A_022807_01_T	8260B	cis-1,3-Dichloropropene	0.22	ug/L	U	2/28/2007	Primary Sample	IQC0003	TestAmerica - Irvine	1785103.2955	268045.9992	No	Well does not reflect highest concentration encountered in first groundwater
RMHF	RD-34A	RD-34A_022807_01_T	6020	Cobalt, Dissolved	0.22	UG/L	J	2/28/2007	Primary Sample	IQC0003	TestAmerica - Irvine	1785103.2955	268045.9992	No	Well does not reflect highest concentration encountered in first groundwater
RMHF	RD-34A	RD-34A_022807_01_T	6020	Copper, Dissolved	13	ug/L		2/28/2007	Primary Sample	IQC0003	TestAmerica - Irvine	1785103.2955	268045.9992	No	Well does not reflect highest concentration encountered in first groundwater
RMHF	RD-34A	RD-34A_022807_01_T	9014	Cyanides	0.017	mg/L	U	2/28/2007	Primary Sample	IQC0003	TestAmerica - Irvine	1785103.2955	268045.9992	No	Well does not reflect highest concentration encountered in first groundwater
RMHF	RD-34A	RD-34A_022807_01_T	8260B	Dibromochloromethane	0.28	ug/L	U	2/28/2007	Primary Sample	IQC0003	TestAmerica - Irvine	1785103.2955	268045.9992	No	Well does not reflect highest concentration encountered in first groundwater
RMHF	RD-34A	RD-34A_022807_01_T	8260B	Ethylbenzene	0.25	ug/L	U	2/28/2007	Primary Sample	IQC0003	TestAmerica - Irvine	1785103.2955	268045.9992	No	Well does not reflect highest concentration encountered in first groundwater

RFI Site	Well ID	Sample ID	Analytical Method	Analyte	Result	Units	Qualifier Code	Collection Date	Sample Type	Sample Delivery Group	Analytical Laboratory	Easting	Northing	Included in Risk Assessment	Rationale for Risk Exclusion
RMHF	RD-34A	RD-34A_022807_01_T	6010B	Iron, Dissolved	30	ug/L		2/28/2007	Primary Sample	IQC0003	TestAmerica - Irvine	1785103.2955	268045.9992	No	Well does not reflect highest concentration encountered in first groundwater
RMHF	RD-34A	RD-34A_022807_01_T	6010B	Iron, Dissolved	30	ug/L		2/28/2007	Primary Sample	IQC2859	TestAmerica - Irvine	1785103.2955	268045.9992	No	Well does not reflect highest concentration encountered in first groundwater
RMHF	RD-34A	RD-34A_022807_01_T	6020	Lead, Dissolved	1.1	ug/L		2/28/2007	Primary Sample	IQC0003	TestAmerica - Irvine	1785103.2955	268045.9992	No	Well does not reflect highest concentration encountered in first groundwater
RMHF	RD-34A	RD-34A_022807_01_T	6010B	Magnesium, Dissolved	44000	ug/L		2/28/2007	Primary Sample	IQC0003	TestAmerica - Irvine	1785103.2955	268045.9992	No	Well does not reflect highest concentration encountered in first groundwater
RMHF	RD-34A	RD-34A_022807_01_T	6010B	Magnesium, Dissolved	44000	ug/L		2/28/2007	Primary Sample	IQC2859	TestAmerica - Irvine	1785103.2955	268045.9992	No	Well does not reflect highest concentration encountered in first groundwater
RMHF	RD-34A	RD-34A_022807_01_T	6020	Manganese, Dissolved	3	ug/L	U	2/28/2007	Primary Sample	IQC0003	TestAmerica - Irvine	1785103.2955	268045.9992	No	Well does not reflect highest concentration encountered in first groundwater
RMHF	RD-34A	RD-34A_022807_01_T	7470A	Mercury, Dissolved	0.073	ug/L	U	2/28/2007	Primary Sample	IQC0003	TestAmerica - Irvine	1785103.2955	268045.9992	No	Well does not reflect highest concentration encountered in first groundwater
RMHF	RD-34A	RD-34A_022807_01_T	8260B	Methyl ethyl ketone	4.7	ug/L	U	2/28/2007	Primary Sample	IQC0003	TestAmerica - Irvine	1785103.2955	268045.9992	No	Well does not reflect highest concentration encountered in first groundwater
RMHF	RD-34A	RD-34A_022807_01_T	8260B	Methyl isobutyl ketone (MIBK)	3.5	ug/L	U	2/28/2007	Primary Sample	IQC0003	TestAmerica - Irvine	1785103.2955	268045.9992	No	Well does not reflect highest concentration encountered in first groundwater
RMHF	RD-34A	RD-34A_022807_01_T	8260B	Methylene chloride	0.95	ug/L	U	2/28/2007	Primary Sample	IQC0003	TestAmerica - Irvine	1785103.2955	268045.9992	No	Well does not reflect highest concentration encountered in first groundwater
RMHF	RD-34A	RD-34A_022807_01_T	6020	Molybdenum, Dissolved	1.7	ug/L	J	2/28/2007	Primary Sample	IQC0003	TestAmerica - Irvine	1785103.2955	268045.9992	No	Well does not reflect highest concentration encountered in first groundwater
RMHF	RD-34A	RD-34A_022807_01_T	8260B	m-Xylene & p-Xylene	0.6	ug/L	U	2/28/2007	Primary Sample	IQC0003	TestAmerica - Irvine	1785103.2955	268045.9992	No	Well does not reflect highest concentration encountered in first groundwater
RMHF	RD-34A	RD-34A_022807_01_T	6020	Nickel, Dissolved	0.9	ug/L	U	2/28/2007	Primary Sample	IQC0003	TestAmerica - Irvine	1785103.2955	268045.9992	No	Well does not reflect highest concentration encountered in first groundwater
RMHF	RD-34A	RD-34A_022807_01_T	8260B	o-Xylene	0.3	ug/L	U	2/28/2007	Primary Sample	IQC0003	TestAmerica - Irvine	1785103.2955	268045.9992	No	Well does not reflect highest concentration encountered in first groundwater
RMHF	RD-34A	RD-34A_022807_01_T	6020	Selenium, Dissolved	1.8	ug/L	J	2/28/2007	Primary Sample	IQC0003	TestAmerica - Irvine	1785103.2955	268045.9992	No	Well does not reflect highest concentration encountered in first groundwater
RMHF	RD-34A	RD-34A_022807_01_T	6020	Silver, Dissolved	0.1	ug/L	U	2/28/2007	Primary Sample	IQC0003	TestAmerica - Irvine	1785103.2955	268045.9992	No	Well does not reflect highest concentration encountered in first groundwater
RMHF	RD-34A	RD-34A_022807_01_T	6010B	Strontium, Dissolved	340	ug/L		2/28/2007	Primary Sample	IQC0003	TestAmerica - Irvine	1785103.2955	268045.9992	No	Well does not reflect highest concentration encountered in first groundwater
RMHF	RD-34A	RD-34A_022807_01_T	6010B	Strontium, Dissolved	340	ug/L		2/28/2007	Primary Sample	IQC2859	TestAmerica - Irvine	1785103.2955	268045.9992	No	Well does not reflect highest concentration encountered in first groundwater
RMHF	RD-34A	RD-34A_022807_01_T	8260B	Tetrachloroethene	0.32	ug/L	U	2/28/2007	Primary Sample	IQC0003	TestAmerica - Irvine	1785103.2955	268045.9992	No	Well does not reflect highest concentration encountered in first groundwater
RMHF	RD-34A	RD-34A_022807_01_T	6020	Thallium, Dissolved	0.15	ug/L	U	2/28/2007	Primary Sample	IQC0003	TestAmerica - Irvine	1785103.2955	268045.9992	No	Well does not reflect highest concentration encountered in first groundwater
RMHF	RD-34A	RD-34A_022807_01_T	6010B	Tin, Dissolved	10	ug/L	U	2/28/2007	Primary Sample	IQC0003	TestAmerica - Irvine	1785103.2955	268045.9992	No	Well does not reflect highest concentration encountered in first groundwater
RMHF	RD-34A	RD-34A_022807_01_T	6010B	Tin, Dissolved	10	ug/L	U	2/28/2007	Primary Sample	IQC2859	TestAmerica - Irvine	1785103.2955	268045.9992	No	Well does not reflect highest concentration encountered in first groundwater
RMHF	RD-34A	RD-34A_022807_01_T	8260B	Toluene	0.36	ug/L	U	2/28/2007	Primary Sample	IQC0003	TestAmerica - Irvine	1785103.2955	268045.9992	No	Well does not reflect highest concentration encountered in first groundwater
RMHF	RD-34A	RD-34A_022807_01_T	8260B	trans-1,2-Dichloroethene	0.27	ug/L	U	2/28/2007	Primary Sample	IQC0003	TestAmerica - Irvine	1785103.2955	268045.9992	No	Well does not reflect highest concentration encountered in first groundwater
RMHF	RD-34A	RD-34A_022807_01_T	8260B	trans-1,3-Dichloropropene	0.32	ug/L	U	2/28/2007	Primary Sample	IQC0003	TestAmerica - Irvine	1785103.2955	268045.9992	No	Well does not reflect highest concentration encountered in first groundwater
RMHF	RD-34A	RD-34A_022807_01_T	8260B	Trichloroethene	5.7	ug/L		2/28/2007	Primary Sample	IQC0003	TestAmerica - Irvine	1785103.2955	268045.9992	No	Well does not reflect highest concentration encountered in first groundwater
RMHF	RD-34A	RD-34A_022807_01_T	8260B	Trichlorofluoromethane	0.34	ug/L	U	2/28/2007	Primary Sample	IQC0003	TestAmerica - Irvine	1785103.2955	268045.9992	No	Well does not reflect highest concentration encountered in first groundwater
RMHF	RD-34A	RD-34A_022807_01_T	6020	Vanadium, Dissolved	0.7	ug/L	U	2/28/2007	Primary Sample	IQC0003	TestAmerica - Irvine	1785103.2955	268045.9992	No	Well does not reflect highest concentration encountered in first groundwater
RMHF	RD-34A	RD-34A_022807_01_T	8260B	Vinyl chloride	0.3	ug/L	U	2/28/2007	Primary Sample	IQC0003	TestAmerica - Irvine	1785103.2955	268045.9992	No	Well does not reflect highest concentration encountered in first groundwater
RMHF	RD-34A	RD-34A_022807_01_T	6020	Zinc, Dissolved	64	ug/L	U	2/28/2007	Primary Sample	IQC0003	TestAmerica - Irvine	1785103.2955	268045.9992	No	Well does not reflect highest concentration encountered in first groundwater
RMHF	RD-34A	RD-34A_022807_01H_T	6010B	Aluminum	40	ug/L	U	2/28/2007	Primary Sample	IQC2859	TestAmerica - Irvine	1785103.2955	268045.9992	No	Well does not reflect highest concentration encountered in first groundwater
RMHF	RD-34A	RD-34A_022807_01H_T	6020	Antimony	0.11	UG/L	J	2/28/2007	Primary Sample	IQC2859	TestAmerica - Irvine	1785103.2955	268045.9992	No	Well does not reflect highest concentration encountered in first groundwater
RMHF	RD-34A	RD-34A_022807_01H_T	6020	Arsenic	0.75	ug/L	J	2/28/2007	Primary Sample	IQC2859	TestAmerica - Irvine	1785103.2955	268045.9992	No	Well does not reflect highest concentration encountered in first groundwater
RMHF	RD-34A	RD-34A_022807_01H_T	6020	Barium	40	ug/L		2/28/2007	Primary Sample	IQC2859	TestAmerica - Irvine	1785103.2955	268045.9992	No	Well does not reflect highest concentration encountered in first groundwater
RMHF	RD-34A	RD-34A_022807_01H_T	6020	Beryllium	0.075	ug/L	U	2/28/2007	Primary Sample	IQC2859	TestAmerica - Irvine	1785103.2955	268045.9992	No	Well does not reflect highest concentration encountered in first groundwater
RMHF	RD-34A	RD-34A_022807_01H_T	6010B	Boron	240	ug/L	U	2/28/2007	Primary Sample	IQC2859	TestAmerica - Irvine	1785103.2955	268045.9992	No	Well does not reflect highest concentration encountered in first groundwater
RMHF	RD-34A	RD-34A_022807_01H_T	6020	Cadmium	0.05	UG/L	U	2/28/2007	Primary Sample	IQC2859	TestAmerica - Irvine	1785103.2955	268045.9992	No	Well does not reflect highest concentration encountered in first groundwater
RMHF	RD-34A	RD-34A_022807_01H_T	6020	Chromium	1.4	UG/L	J	2/28/2007	Primary Sample	IQC2859	TestAmerica - Irvine	1785103.2955	268045.9992	No	Well does not reflect highest concentration encountered in first groundwater
RMHF	RD-34A	RD-34A_022807_01H_T	6020	Cobalt	0.26	UG/L	J	2/28/2007	Primary Sample	IQC2859	TestAmerica - Irvine	1785103.2955	268045.9992	No	Well does not reflect highest concentration encountered in first groundwater
RMHF	RD-34A	RD-34A_022807_01H_T	6010B	Iron	160	UG/L		2/28/2007	Primary Sample	IQC2859	TestAmerica - Irvine	1785103.2955	268045.9992	No	Well does not reflect highest concentration encountered in first groundwater
RMHF	RD-34A	RD-34A_022807_01H_T	6020	Lead	1.3	UG/L		2/28/2007	Primary Sample	IQC2859	TestAmerica - Irvine	1785103.2955	268045.9992	No	Well does not reflect highest concentration encountered in first groundwater
RMHF	RD-34A	RD-34A_022807_01H_T	6010B	Magnesium	42000	UG/L		2/28/2007	Primary Sample	IQC2859	TestAmerica - Irvine	1785103.2955	268045.9992	No	Well does not reflect highest concentration encountered in first groundwater
RMHF	RD-34A	RD-34A_022807_01H_T	6020	Manganese	4.1	UG/L		2/28/2007	Primary Sample	IQC2859	TestAmerica - Irvine	1785103.2955	268045.9992	No	Well does not reflect highest concentration encountered in first groundwater
RMHF	RD-34A	RD-34A_022807_01H_T	7470A	Mercury	0.073	UG/L	UJ	2/28/2007	Primary Sample	IQC2859	TestAmerica - Irvine	1785103.2955	268045.9992	No	Well does not reflect highest concentration encountered in first groundwater
RMHF	RD-34A	RD-34A_022807_01H_T	6020	Molybdenum	1	ug/L	J	2/28/2007	Primary Sample	IQC2859	TestAmerica - Irvine	1785103.2955	268045.9992	No	Well does not reflect highest concentration encountered in first groundwater
RMHF	RD-34A	RD-34A_022807_01H_T	6020	Nickel	6	ug/L		2/28/2007	Primary Sample	IQC2859	TestAmerica - Irvine	1785103.2955	268045.9992	No	Well does not reflect highest concentration encountered in first groundwater
RMHF	RD-34A	RD-34A_022807_01H_T	6020	Selenium	1.9	UG/L	J	2/28/2007	Primary Sample	IQC2859	TestAmerica - Irvine	1785103.2955	268045.9992	No	Well does not reflect highest concentration encountered in first groundwater
RMHF	RD-34A	RD-34A_022807_01H_T	6020	Silver	0.1	UG/L	U	2/28/2007	Primary Sample	IQC2859	TestAmerica - Irvine	1785103.2955	268045.9992	No	Well does not reflect highest concentration encountered in first groundwater
RMHF	RD-34A	RD-34A_022807_01H_T	6010B	Strontium	310	UG/L		2/28/2007	Primary Sample	IQC2859	TestAmerica - Irvine	1785103.2955	268045.9992	No	Well does not reflect highest concentration encountered in first groundwater
RMHF	RD-34A	RD-34A_022807_01H_T	6020	Thallium	0.15	UG/L	U	2/28/2007	Primary Sample	IQC2859	TestAmerica - Irvine	1785103.2955	268045.9992	No	Well does not reflect highest concentration encountered in first groundwater
RMHF	RD-34A	RD-34A_022807_01H_T	6010B	Tin	10	ug/L	U	2/28/2007	Primary Sample	IQC2859	TestAmerica - Irvine	1785103.2955	268045.9992	No	Well does not reflect highest concentration encountered in first groundwater
RMHF	RD-34A	RD-34A_022807_01H_T	6020	Vanadium	0.98	UG/L	J	2/28/2007	Primary Sample	IQC2859	TestAmerica - Irvine	1785103.2955	268045.9992	No	Well does not reflect highest concentration encountered in first groundwater
RMHF	RD-34A	RD-34A_022807_01H_T	6020	Zinc	56	UG/L		2/28/2007	Primary Sample	IQC2859	TestAmerica - Irvine	1785103.2955	268045.9992	No	Well does not reflect highest concentration encountered in first groundwater
RMHF	RD-34A	RD-34A_051603_01	8260B	1,1,1-Trichloroethane	0.3	ug/L	U	5/16/2003 9:15:00 AM	Primary Sample	IME1043	Del Mar	1785103.2955	268045.9992	No	Well does not reflect highest concentration encountered in first groundwater
RMHF	RD-34A	RD-34A_051603_01	8260B	1,1,2,2-Tetrachloroethane	0.29	ug/L	U	5/16/2003 9:15:00 AM	Primary Sample	IME1043	Del Mar	1785103.2955	268045.9992	No	Well does not reflect highest concentration encountered in first groundwater
RMHF	RD-34A	RD-34A_051603_01	8260B	1,1,2-Trichloro-1,2,2-trifluoroethane	1.2	ug/L	U	5/16/2003 9:15:00 AM	Primary Sample	IME1043	Del Mar	1785103.2955	268045.9992	No	Well does not reflect highest concentration encountered in first groundwater
RMHF	RD-34A	RD-34A_051603_01	8260B	1,1,2-Trichloroethane	0.3	ug/L	U	5/16/2003 9:15:00 AM	Primary Sample	IME1043	Del Mar	1785103.2955	268045.9992	No	Well does not reflect highest concentration encountered in first groundwater
RMHF	RD-34A	RD-34A_051603_01	8260B	1,1-Dichloroethane	0.27	ug/L	U	5/16/2003 9:15:00 AM	Primary Sample	IME1043	Del Mar	1785103.2955	268045.9992	No	Well does not reflect highest concentration encountered in first groundwater
RMHF	RD-34A	RD-34A_051603_01	8260B	1,1-Dichloroethene	0.32	ug/L	U	5/16/2003 9:15:00 AM	Primary Sample	IME1043	Del Mar	1785103.2955	268045.9992	No	Well does not reflect highest concentration encountered in first groundwater
RMHF	RD-34A	RD-34A_051603_01	8260B	1,2-Dichlorobenzene	0.32	ug/L	U	5/16/2003 9:15:00 AM	Primary Sample	IME1043	Del Mar	1785103.2955	268045.9992	No	Well does not reflect highest concentration encountered in first groundwater
RMHF	RD-34A	RD-34A_051603_01	8260B	1,2-Dichloroethane	0.28	ug/L	U	5/16/2003 9:15:00 AM	Primary Sample	IME1043	Del Mar	1785103.2955	268045.9992	No	Well does not reflect highest concentration encountered in first groundwater
RMHF	RD-34A	RD-34A_051603_01	8260B	1,2-Dichloropropane	0.35	ug/L	U	5/16/2003 9:15:00 AM	Primary Sample	IME1043	Del Mar	1785103.2955	268045.9992	No	Well does not reflect highest concentration encountered in first groundwater
RMHF	RD-34A	RD-34A_051603_01	8260B	1,3-Dichlorobenzene	0.35	ug/L	U	5/16/2003 9:15:00 AM	Primary Sample	IME1043	Del Mar	1785103.2955	268045.9992	No	Well does not reflect highest concentration encountered in first groundwater
RMHF	RD-34A	RD-34A_051603_01	8260B	1,4-Dichlorobenzene	0.37	ug/L	U	5/16/2003 9:15:00 AM	Primary Sample	IME1043	Del Mar	1785103.2955	268045.9992	No	Well does not reflect highest concentration encountered in first groundwater
RMHF	RD-34A	RD-34A_051603_01	8260B	2-Hexanone	2.5	ug/L	U	5/16/2003 9:15:00 AM	Primary Sample	IME1043	Del Mar	1785103.2955	268045.9992	No	Well does not reflect highest concentration encountered in first groundwater
RMHF	RD-34A	RD-34A_051603_01	8260B	Acetone	5	ug/L	JQC	5/16/2003 9:15:00 AM	Primary Sample	IME1043	Del Mar	1785103.2955	268045.9992	No	Well does not reflect highest concentration encountered in first groundwater
RMHF	RD-34A	RD-34A_051603_01	6020	Antimony, Dissolved	0.54	ug/L	U	5/16/2003 9:15:00 AM	Primary Sample	IME1043	Del Mar	1785103.2955	268045.9992	No	Well does not reflect highest concentration encountered in first groundwater
RMHF	RD-34A	RD-34A_051603_01	6020	Arsenic, Dissolved	0.7	ug/L	U	5/16/2003 9:15:00 AM	Primary Sample	IME1043	Del Mar	1785103.2955	268045.9992	No	Well does not reflect highest concentration encountered in first groundwater
RMHF	RD-34A	RD-34A_051603_01	6020	Barium, Dissolved	42	ug/L		5/16/2003 9:15:00 AM	Primary Sample	IME1043	Del Mar	1785103.2955	268045.9992	No	Well does not reflect highest concentration encountered in first groundwater
RMHF	RD-34A	RD-34A_051603_01	8260B	Benzene	0.28	ug/L	U	5/16/2003 9:15:00 AM	Primary Sample	IME1043	Del Mar	1785103.2955	268045.9992	No	Well does not reflect highest concentration encountered in first groundwater
RMHF	RD-34A	RD-34A_051603_01	6020	Beryllium, Dissolved	0.078	ug/L	U	5/16/2003 9:15:00 AM	Primary Sample	IME1043	Del Mar	1785103.2955	268045.9992	No	Well does not reflect highest concentration encountered in first groundwater
RMHF	RD-34A	RD-34A_051603_01	8260B	Bromodichloromethane	0.3	ug/L	U	5/16/2003 9:15:00 AM	Primary Sample	IME1043	Del Mar	1785103.2955	268045.9992	No	Well does not reflect highest concentration encountered in first groundwater
RMHF	RD-34A	RD-34A_051603_01	8260B	Bromoform	0.25	ug/L	U	5/16/2003 9:15:00 AM	Primary Sample	IME1043	Del Mar	1785103.2955	268045.9992	No	Well does not reflect highest concentration encountered in first groundwater
RMHF	RD-34A	RD-34A_051603_01	8260B	Bromomethane	0.2	ug/L	U	5/16/2003 9:15:00 AM	Primary Sample	IME1043	Del Mar	1785103.2955	268045.9992	No	Well does not reflect highest concentration encountered in first groundwater
RMHF	RD-34A	RD-34A_051603_01	6020	Cadmium, Dissolved	0.13	ug/L	U	5/16/2003 9:15:00 AM	Primary Sample	IME1043	Del Mar	1785103.2955	268045.9992	No	Well does not reflect highest concentration encountered in first groundwater
RMHF	RD-34A	RD-34A_051603_01	8260B	Carbon Disulfide	0.59	ug/L	J	5/16/2003 9:15:00 AM	Primary Sample	IME1043	Del Mar	1785103.2955	268045.9992	No	Well does not reflect highest concentration encountered in first groundwater
RMHF	RD-34A	RD-34A_051603_01	8260B	Carbon Tetrachloride	0.28	ug/L	U	5/16/2003 9:15:00 AM	Primary Sample	IME1043	Del Mar	1785103.2955	268045.9992	No	Well does not reflect highest concentration encountered in first groundwater
RMHF	RD-34A	RD-34A_051603_01	8260B	Chlorobenzene	0.36	ug/L	U	5/16/2003 9:15:00 AM	Primary Sample	IME1043	Del Mar	1785103.2955	268045.9992	No	Well does not reflect highest concentration encountered in first groundwater
RMHF	RD-34A	RD-34A_051603_01	8260B	Chloroethane	0.33	ug/L	U	5/16/2003 9:15:00 AM	Primary Sample	IME1043	Del Mar	1785103.2955	268045.9992	No	Well does not reflect highest concentration encountered in first groundwater
RMHF	RD-34A	RD-34A_051603_01	8260B	Chloroform	0.33	ug/L	U	5/16/2003 9:15:00 AM	Primary Sample	IME1043	Del Mar	1785103.2955	268045.9992	No	Well does not reflect highest concentration encountered in first groundwater
RMHF	RD-34A	RD-34A_051603_01	8260B	Chloromethane	0.14	ug/L	U	5/16/2003 9:15:00 AM	Primary Sample	IME1043	Del Mar	1785103.2955	268045.9992	No	Well does not reflect highest concentration encountered in first groundwater

RFI Site	Well ID	Sample ID	Analytical Method	Analyte	Result	Units	Qualifier Code	Collection Date	Sample Type	Sample Delivery Group	Analytical Laboratory	Easting	Northing	Included in Risk Assessment	Rationale for Risk Exclusion
RMHF	RD-34A	RD-34A_051603_01	6020	Chromium, Dissolved	0.35	ug/L	U	5/16/2003 9:15:00 AM	Primary Sample	IME1043	Del Mar	1785103.2955	268045.9992	No	Well does not reflect highest concentration encountered in first groundwater
RMHF	RD-34A	RD-34A_051603_01	8260B	cis-1,2-Dichloroethene	0.32	ug/L	U	5/16/2003 9:15:00 AM	Primary Sample	IME1043	Del Mar	1785103.2955	268045.9992	No	Well does not reflect highest concentration encountered in first groundwater
RMHF	RD-34A	RD-34A_051603_01	8260B	cis-1,3-Dichloropropene	0.22	ug/L	U	5/16/2003 9:15:00 AM	Primary Sample	IME1043	Del Mar	1785103.2955	268045.9992	No	Well does not reflect highest concentration encountered in first groundwater
RMHF	RD-34A	RD-34A_051603_01	6020	Cobalt, Dissolved	0.94	ug/L	J	5/16/2003 9:15:00 AM	Primary Sample	IME1043	Del Mar	1785103.2955	268045.9992	No	Well does not reflect highest concentration encountered in first groundwater
RMHF	RD-34A	RD-34A_051603_01	6020	Copper, Dissolved	3.7	ug/L		5/16/2003 9:15:00 AM	Primary Sample	IME1043	Del Mar	1785103.2955	268045.9992	No	Well does not reflect highest concentration encountered in first groundwater
RMHF	RD-34A	RD-34A_051603_01	9014	Cyanides	0.0042	mg/L	U	5/16/2003 9:15:00 AM	Primary Sample	IME1043	Del Mar	1785103.2955	268045.9992	No	Well does not reflect highest concentration encountered in first groundwater
RMHF	RD-34A	RD-34A_051603_01	8260B	Dibromochloromethane	0.28	ug/L	U	5/16/2003 9:15:00 AM	Primary Sample	IME1043	Del Mar	1785103.2955	268045.9992	No	Well does not reflect highest concentration encountered in first groundwater
RMHF	RD-34A	RD-34A_051603_01	8260B	Ethylbenzene	0.25	ug/L	U	5/16/2003 9:15:00 AM	Primary Sample	IME1043	Del Mar	1785103.2955	268045.9992	No	Well does not reflect highest concentration encountered in first groundwater
RMHF	RD-34A	RD-34A_051603_01	6020	Iron, Dissolved	490	ug/L		5/16/2003 9:15:00 AM	Primary Sample	IME1043	Del Mar	1785103.2955	268045.9992	No	Well does not reflect highest concentration encountered in first groundwater
RMHF	RD-34A	RD-34A_051603_01	6020	Lead, Dissolved	0.65	ug/L	J	5/16/2003 9:15:00 AM	Primary Sample	IME1043	Del Mar	1785103.2955	268045.9992	No	Well does not reflect highest concentration encountered in first groundwater
RMHF	RD-34A	RD-34A_051603_01	6020	Manganese, Dissolved	35	ug/L		5/16/2003 9:15:00 AM	Primary Sample	IME1043	Del Mar	1785103.2955	268045.9992	No	Well does not reflect highest concentration encountered in first groundwater
RMHF	RD-34A	RD-34A_051603_01	7470A	Mercury, Dissolved	0.063	ug/L	U	5/16/2003 9:15:00 AM	Primary Sample	IME1043	Del Mar	1785103.2955	268045.9992	No	Well does not reflect highest concentration encountered in first groundwater
RMHF	RD-34A	RD-34A_051603_01	8260B	Methyl ethyl ketone	3.8	ug/L	U	5/16/2003 9:15:00 AM	Primary Sample	IME1043	Del Mar	1785103.2955	268045.9992	No	Well does not reflect highest concentration encountered in first groundwater
RMHF	RD-34A	RD-34A_051603_01	8260B	Methyl isobutyl ketone (MIBK)	2.5	ug/L	U	5/16/2003 9:15:00 AM	Primary Sample	IME1043	Del Mar	1785103.2955	268045.9992	No	Well does not reflect highest concentration encountered in first groundwater
RMHF	RD-34A	RD-34A_051603_01	8260B	Methylene chloride	0.33	ug/L	U	5/16/2003 9:15:00 AM	Primary Sample	IME1043	Del Mar	1785103.2955	268045.9992	No	Well does not reflect highest concentration encountered in first groundwater
RMHF	RD-34A	RD-34A_051603_01	6020	Molybdenum, Dissolved	0.66	ug/L	J	5/16/2003 9:15:00 AM	Primary Sample	IME1043	Del Mar	1785103.2955	268045.9992	No	Well does not reflect highest concentration encountered in first groundwater
RMHF	RD-34A	RD-34A_051603_01	8260B	m-Xylene & p-Xylene	0.38	ug/L	U	5/16/2003 9:15:00 AM	Primary Sample	IME1043	Del Mar	1785103.2955	268045.9992	No	Well does not reflect highest concentration encountered in first groundwater
RMHF	RD-34A	RD-34A_051603_01	6020	Nickel, Dissolved	1.6	ug/L		5/16/2003 9:15:00 AM	Primary Sample	IME1043	Del Mar	1785103.2955	268045.9992	No	Well does not reflect highest concentration encountered in first groundwater
RMHF	RD-34A	RD-34A_051603_01	8260B	o-Xylene	0.24	ug/L	U	5/16/2003 9:15:00 AM	Primary Sample	IME1043	Del Mar	1785103.2955	268045.9992	No	Well does not reflect highest concentration encountered in first groundwater
RMHF	RD-34A	RD-34A_051603_01	6020	Selenium, Dissolved	2.2	ug/L		5/16/2003 9:15:00 AM	Primary Sample	IME1043	Del Mar	1785103.2955	268045.9992	No	Well does not reflect highest concentration encountered in first groundwater
RMHF	RD-34A	RD-34A_051603_01	6020	Silver, Dissolved	0.13	ug/L	U	5/16/2003 9:15:00 AM	Primary Sample	IME1043	Del Mar	1785103.2955	268045.9992	No	Well does not reflect highest concentration encountered in first groundwater
RMHF	RD-34A	RD-34A_051603_01	8260B	Tetrachloroethene	0.32	ug/L	U	5/16/2003 9:15:00 AM	Primary Sample	IME1043	Del Mar	1785103.2955	268045.9992	No	Well does not reflect highest concentration encountered in first groundwater
RMHF	RD-34A	RD-34A_051603_01	6020	Thallium, Dissolved	0.083	ug/L	U	5/16/2003 9:15:00 AM	Primary Sample	IME1043	Del Mar	1785103.2955	268045.9992	No	Well does not reflect highest concentration encountered in first groundwater
RMHF	RD-34A	RD-34A_051603_01	8260B	Toluene	0.49	ug/L	U	5/16/2003 9:15:00 AM	Primary Sample	IME1043	Del Mar	1785103.2955	268045.9992	No	Well does not reflect highest concentration encountered in first groundwater
RMHF	RD-34A	RD-34A_051603_01	8260B	trans-1,2-Dichloroethene	0.27	ug/L	U	5/16/2003 9:15:00 AM	Primary Sample	IME1043	Del Mar	1785103.2955	268045.9992	No	Well does not reflect highest concentration encountered in first groundwater
RMHF	RD-34A	RD-34A_051603_01	8260B	trans-1,3-Dichloropropene	0.24	ug/L	U	5/16/2003 9:15:00 AM	Primary Sample	IME1043	Del Mar	1785103.2955	268045.9992	No	Well does not reflect highest concentration encountered in first groundwater
RMHF	RD-34A	RD-34A_051603_01	8260B	Trichloroethene	1.4	ug/L		5/16/2003 9:15:00 AM	Primary Sample	IME1043	Del Mar	1785103.2955	268045.9992	No	Well does not reflect highest concentration encountered in first groundwater
RMHF	RD-34A	RD-34A_051603_01	8260B	Trichlorofluoromethane	0.34	ug/L	U	5/16/2003 9:15:00 AM	Primary Sample	IME1043	Del Mar	1785103.2955	268045.9992	No	Well does not reflect highest concentration encountered in first groundwater
RMHF	RD-34A	RD-34A_051603_01	6020	Vanadium, Dissolved	0.7	ug/L	U	5/16/2003 9:15:00 AM	Primary Sample	IME1043	Del Mar	1785103.2955	268045.9992	No	Well does not reflect highest concentration encountered in first groundwater
RMHF	RD-34A	RD-34A_051603_01	8260B	Vinyl chloride	0.19	ug/L	U	5/16/2003 9:15:00 AM	Primary Sample	IME1043	Del Mar	1785103.2955	268045.9992	No	Well does not reflect highest concentration encountered in first groundwater
RMHF	RD-34A	RD-34A_051603_01	6020	Zinc, Dissolved	2400	ug/L		5/16/2003 9:15:00 AM	Primary Sample	IME1043	Del Mar	1785103.2955	268045.9992	No	Well does not reflect highest concentration encountered in first groundwater
RMHF	RD-34A	RD-	6010B	Aluminum, Dissolved	80.2	ug/L	U	5/16/2008 10:03:00 AM	Primary Sample	1091884	Lancaster	1785103.2955	268045.9992	No	Well does not reflect highest concentration encountered in first groundwater
RMHF	RD-34A	RD-	6020	Antimony, Dissolved	0.3	ug/L	U	5/16/2008 10:03:00 AM	Primary Sample	1091884	Lancaster	1785103.2955	268045.9992	No	Well does not reflect highest concentration encountered in first groundwater
RMHF	RD-34A	RD-	6020	Arsenic, Dissolved	1.4	ug/L	J	5/16/2008 10:03:00 AM	Primary Sample	1091884	Lancaster	1785103.2955	268045.9992	No	Well does not reflect highest concentration encountered in first groundwater
RMHF	RD-34A	RD-	6010B	Barium, Dissolved	36	ug/L		5/16/2008 10:03:00 AM	Primary Sample	1091884	Lancaster	1785103.2955	268045.9992	No	Well does not reflect highest concentration encountered in first groundwater
RMHF	RD-34A	RD-	6020	Beryllium, Dissolved	0.052	ug/L	U	5/16/2008 10:03:00 AM	Primary Sample	1091884	Lancaster	1785103.2955	268045.9992	No	Well does not reflect highest concentration encountered in first groundwater
RMHF	RD-34A	RD-	6010B	Boron, Dissolved	213	ug/L		5/16/2008 10:03:00 AM	Primary Sample	1091884	Lancaster	1785103.2955	268045.9992	No	Well does not reflect highest concentration encountered in first groundwater
RMHF	RD-34A	RD-	6020	Cadmium, Dissolved	0.099	ug/L	U	5/16/2008 10:03:00 AM	Primary Sample	1091884	Lancaster	1785103.2955	268045.9992	No	Well does not reflect highest concentration encountered in first groundwater
RMHF	RD-34A	RD-	6020	Chromium, Dissolved	0.6	ug/L	U	5/16/2008 10:03:00 AM	Primary Sample	1091884	Lancaster	1785103.2955	268045.9992	No	Well does not reflect highest concentration encountered in first groundwater
RMHF	RD-34A	RD-	6010B	Cobalt, Dissolved	2.1	UG/L	U	5/16/2008 10:03:00 AM	Primary Sample	1091884	Lancaster	1785103.2955	268045.9992	No	Well does not reflect highest concentration encountered in first groundwater
RMHF	RD-34A	RD-	6020	Copper, Dissolved	4.4	ug/L		5/16/2008 10:03:00 AM	Primary Sample	1091884	Lancaster	1785103.2955	268045.9992	No	Well does not reflect highest concentration encountered in first groundwater
RMHF	RD-34A	RD-	6010B	Iron, Dissolved	124	ug/L	J	5/16/2008 10:03:00 AM	Primary Sample	1091884	Lancaster	1785103.2955	268045.9992	No	Well does not reflect highest concentration encountered in first groundwater
RMHF	RD-34A	RD-	6020	Lead, Dissolved	0.54	ug/L	J	5/16/2008 10:03:00 AM	Primary Sample	1091884	Lancaster	1785103.2955	268045.9992	No	Well does not reflect highest concentration encountered in first groundwater
RMHF	RD-34A	RD-	6010B	Magnesium, Dissolved	42600	ug/L		5/16/2008 10:03:00 AM	Primary Sample	1091884	Lancaster	1785103.2955	268045.9992	No	Well does not reflect highest concentration encountered in first groundwater
RMHF	RD-34A	RD-	6010B	Manganese, Dissolved	16.4	ug/L		5/16/2008 10:03:00 AM	Primary Sample	1091884	Lancaster	1785103.2955	268045.9992	No	Well does not reflect highest concentration encountered in first groundwater
RMHF	RD-34A	RD-	7470A	Mercury, Dissolved	0.056	ug/L	U	5/16/2008 10:03:00 AM	Primary Sample	1091884	Lancaster	1785103.2955	268045.9992	No	Well does not reflect highest concentration encountered in first groundwater
RMHF	RD-34A	RD-	6010B	Molybdenum, Dissolved	4.6	ug/L	U	5/16/2008 10:03:00 AM	Primary Sample	1091884	Lancaster	1785103.2955	268045.9992	No	Well does not reflect highest concentration encountered in first groundwater
RMHF	RD-34A	RD-	6020	Nickel, Dissolved	7.4	ug/L		5/16/2008 10:03:00 AM	Primary Sample	1091884	Lancaster	1785103.2955	268045.9992	No	Well does not reflect highest concentration encountered in first groundwater
RMHF	RD-34A	RD-	6020	Selenium, Dissolved	5.6	ug/L		5/16/2008 10:03:00 AM	Primary Sample	1091884	Lancaster	1785103.2955	268045.9992	No	Well does not reflect highest concentration encountered in first groundwater
RMHF	RD-34A	RD-	6020	Silver, Dissolved	0.037	ug/L	U	5/16/2008 10:03:00 AM	Primary Sample	1091884	Lancaster	1785103.2955	268045.9992	No	Well does not reflect highest concentration encountered in first groundwater
RMHF	RD-34A	RD-	6010B	Strontium, Dissolved	310	ug/L		5/16/2008 10:03:00 AM	Primary Sample	1091884	Lancaster	1785103.2955	268045.9992	No	Well does not reflect highest concentration encountered in first groundwater
RMHF	RD-34A	RD-	6020	Thallium, Dissolved	0.15	ug/L	U	5/16/2008 10:03:00 AM	Primary Sample	1091884	Lancaster	1785103.2955	268045.9992	No	Well does not reflect highest concentration encountered in first groundwater
RMHF	RD-34A	RD-	6010B	Tin, Dissolved	8.4	ug/L	U	5/16/2008 10:03:00 AM	Primary Sample	1091884	Lancaster	1785103.2955	268045.9992	No	Well does not reflect highest concentration encountered in first groundwater
RMHF	RD-34A	RD-	6010B	Vanadium, Dissolved	1.5	ug/L	U	5/16/2008 10:03:00 AM	Primary Sample	1091884	Lancaster	1785103.2955	268045.9992	No	Well does not reflect highest concentration encountered in first groundwater
RMHF	RD-34A	RD-	6010B	Zinc, Dissolved	176	ug/L		5/16/2008 10:03:00 AM	Primary Sample	1091884	Lancaster	1785103.2955	268045.9992	No	Well does not reflect highest concentration encountered in first groundwater
RMHF	RD-34A	RD-34A_051704_01	8260B	1,1,1-Trichloroethane	0.3	ug/L	U	5/17/2004 10:55:00 AM	Primary Sample	INE1053	Del Mar	1785103.2955	268045.9992	No	Well does not reflect highest concentration encountered in first groundwater
RMHF	RD-34A	RD-34A_051704_01	8260B	1,1,2,2-Tetrachloroethane	0.24	ug/L	U	5/17/2004 10:55:00 AM	Primary Sample	INE1053	Del Mar	1785103.2955	268045.9992	No	Well does not reflect highest concentration encountered in first groundwater
RMHF	RD-34A	RD-34A_051704_01	8260B	1,1,2-Trichloro-1,2,2-trifluoroethane	1.2	ug/L	U	5/17/2004 10:55:00 AM	Primary Sample	INE1053	Del Mar	1785103.2955	268045.9992	No	Well does not reflect highest concentration encountered in first groundwater
RMHF	RD-34A	RD-34A_051704_01	8260B	1,1,2-Trichloroethane	0.3	ug/L	U	5/17/2004 10:55:00 AM	Primary Sample	INE1053	Del Mar	1785103.2955	268045.9992	No	Well does not reflect highest concentration encountered in first groundwater
RMHF	RD-34A	RD-34A_051704_01	8260B	1,1-Dichloroethane	0.27	ug/L	U	5/17/2004 10:55:00 AM	Primary Sample	INE1053	Del Mar	1785103.2955	268045.9992	No	Well does not reflect highest concentration encountered in first groundwater
RMHF	RD-34A	RD-34A_051704_01	8260B	1,1-Dichloroethene	0.32	ug/L	U	5/17/2004 10:55:00 AM	Primary Sample	INE1053	Del Mar	1785103.2955	268045.9992	No	Well does not reflect highest concentration encountered in first groundwater
RMHF	RD-34A	RD-34A_051704_01	8260B	1,2-Dichlorobenzene	0.32	ug/L	U	5/17/2004 10:55:00 AM	Primary Sample	INE1053	Del Mar	1785103.2955	268045.9992	No	Well does not reflect highest concentration encountered in first groundwater
RMHF	RD-34A	RD-34A_051704_01	8260B	1,2-Dichloroethane	0.28	ug/L	U	5/17/2004 10:55:00 AM	Primary Sample	INE1053	Del Mar	1785103.2955	268045.9992	No	Well does not reflect highest concentration encountered in first groundwater
RMHF	RD-34A	RD-34A_051704_01	8260B	1,2-Dichloropropane	0.35	ug/L	U	5/17/2004 10:55:00 AM	Primary Sample	INE1053	Del Mar	1785103.2955	268045.9992	No	Well does not reflect highest concentration encountered in first groundwater
RMHF	RD-34A	RD-34A_051704_01	8260B	1,3-Dichlorobenzene	0.35	ug/L	U	5/17/2004 10:55:00 AM	Primary Sample	INE1053	Del Mar	1785103.2955	268045.9992	No	Well does not reflect highest concentration encountered in first groundwater
RMHF	RD-34A	RD-34A_051704_01	8260B	1,4-Dichlorobenzene	0.37	ug/L	U	5/17/2004 10:55:00 AM	Primary Sample	INE1053	Del Mar	1785103.2955	268045.9992	No	Well does not reflect highest concentration encountered in first groundwater
RMHF	RD-34A	RD-34A_051704_01	8260B	2-Hexanone	2.6	ug/L	U	5/17/2004 10:55:00 AM	Primary Sample	INE1053	Del Mar	1785103.2955	268045.9992	No	Well does not reflect highest concentration encountered in first groundwater
RMHF	RD-34A	RD-34A_051704_01	8260B	Acetone	4.5	ug/L	U	5/17/2004 10:55:00 AM	Primary Sample	INE1053	Del Mar	1785103.2955	268045.9992	No	Well does not reflect highest concentration encountered in first groundwater
RMHF	RD-34A	RD-34A_051704_01	6020	Antimony, Dissolved	0.79	ug/L	U	5/17/2004 10:55:00 AM	Primary Sample	INE1053	Del Mar	1785103.2955	268045.9992	No	Well does not reflect highest concentration encountered in first groundwater
RMHF	RD-34A	RD-34A_051704_01	6020	Arsenic, Dissolved	0.48	ug/L	J	5/17/2004 10:55:00 AM	Primary Sample	INE1053	Del Mar	1785103.2955	268045.9992	No	Well does not reflect highest concentration encountered in first groundwater
RMHF	RD-34A	RD-34A_051704_01	6020	Barium, Dissolved	41	ug/L		5/17/2004 10:55:00 AM	Primary Sample	INE1053	Del Mar	1785103.2955	268045.9992	No	Well does not reflect highest concentration encountered in first groundwater
RMHF	RD-34A	RD-34A_051704_01	8260B	Benzene	0.28	ug/L	U	5/17/2004 10:55:00 AM	Primary Sample	INE1053	Del Mar	1785103.2955	268045.9992	No	Well does not reflect highest concentration encountered in first groundwater
RMHF	RD-34A	RD-34A_051704_01	6020	Beryllium, Dissolved	0.14	ug/L	U	5/17/2004 10:55:00 AM	Primary Sample	INE1053	Del Mar	1785103.2955	268045.9992	No	Well does not reflect highest concentration encountered in first groundwater
RMHF	RD-34A	RD-34A_051704_01	8260B	Bromodichloromethane	0.3	ug/L	U	5/17/2004 10:55:00 AM	Primary Sample	INE1053	Del Mar	1785103.2955	268045.9992	No	Well does not reflect highest concentration encountered in first groundwater
RMHF	RD-34A	RD-34A_051704_01	8260B	Bromoform	0.32	ug/L	U	5/17/2004 10:55:00 AM	Primary Sample	INE1053	Del Mar	1785103.2955	268045.9992	No	Well does not reflect highest concentration encountered in first groundwater
RMHF	RD-34A	RD-34A_051704_01	8260B	Bromomethane	0.34	ug/L	U	5/17/2004 10:55:00 AM	Primary Sample	INE1053	Del Mar	1785103.2955	268045.9992	No	Well does not reflect highest concentration encountered in first groundwater
RMHF	RD-34A	RD-34A_051704_01	6020	Cadmium, Dissolved	0.047	ug/L	U	5/17/2004 10:55:00 AM	Primary Sample	INE1053	Del Mar	1785103.2955	268045.9992	No	Well does not reflect highest concentration encountered in first groundwater
RMHF	RD-34A	RD-34A_051704_01	8260B	Carbon Disulfide	0.48	ug/L	U	5/17/2004 10:55:00 AM	Primary Sample	INE1053	Del Mar	1785103.2955	268045.9992	No	Well does not reflect highest concentration encountered in first groundwater
RMHF	RD-34A	RD-34A_051704_01	8260B	Carbon Tetrachloride	0.28	ug/L	U	5/17/2004 10:55:00 AM	Primary Sample	INE1053	Del Mar	1785103.2955	268045.9992	No	Well does not reflect highest concentration encountered in first groundwater
RMHF	RD-34A	RD-34A_051704_01	8260B	Chlorobenzene	0.36	ug/L	U	5/17/2004 10:55:00 AM	Primary Sample	INE1053	Del Mar	1785103.2955	268045.9992	No	Well does not reflect highest concentration encountered in first groundwater
RMHF	RD-34A	RD-34A_051704_01	8260B	Chloroethane	0.33	ug/L	U	5/17/2004 10:55:00 AM	Primary Sample	INE1053	Del Mar	1785103.2955	268045.9992	No	Well does not reflect highest concentration encountered in first groundwater
RMHF	RD-34A	RD-34A_051704_01	8260B	Chloroform	0.33	ug/L	U	5/17/2004 10:55:00 AM	Primary Sample	INE1053	Del Mar	1785103.2955	268045.9992	No	Well does not reflect highest concentration encountered in first groundwater

Group 7 RFI Bundle Report
Groundwater Data Used for Characterization
Santa Susana Field Laboratory

RFI Site	Well ID	Sample ID	Analytical Method	Analyte	Result	Units	Qualifier Code	Collection Date	Sample Type	Sample Delivery Group	Analytical Laboratory	Easting	Northing	Included in Risk Assessment	Rationale for Risk Exclusion
RMHF	RD-34A	RD-34A_051704_01	8260B	Chloromethane	0.3	ug/L	U	5/17/2004 10:55:00 AM	Primary Sample	INE1053	Del Mar	1785103.2955	268045.9992	No	Well does not reflect highest concentration encountered in first groundwater
RMHF	RD-34A	RD-34A_051704_01	6020	Chromium, Dissolved	0.38	ug/L	U	5/17/2004 10:55:00 AM	Primary Sample	INE1053	Del Mar	1785103.2955	268045.9992	No	Well does not reflect highest concentration encountered in first groundwater
RMHF	RD-34A	RD-34A_051704_01	8260B	cis-1,2-Dichloroethene	0.32	ug/L	U	5/17/2004 10:55:00 AM	Primary Sample	INE1053	Del Mar	1785103.2955	268045.9992	No	Well does not reflect highest concentration encountered in first groundwater
RMHF	RD-34A	RD-34A_051704_01	8260B	cis-1,3-Dichloropropene	0.22	ug/L	U	5/17/2004 10:55:00 AM	Primary Sample	INE1053	Del Mar	1785103.2955	268045.9992	No	Well does not reflect highest concentration encountered in first groundwater
RMHF	RD-34A	RD-34A_051704_01	6020	Cobalt, Dissolved	0.47	ug/L	J	5/17/2004 10:55:00 AM	Primary Sample	INE1053	Del Mar	1785103.2955	268045.9992	No	Well does not reflect highest concentration encountered in first groundwater
RMHF	RD-34A	RD-34A_051704_01	6020	Copper, Dissolved	1.5	ug/L	J	5/17/2004 10:55:00 AM	Primary Sample	INE1053	Del Mar	1785103.2955	268045.9992	No	Well does not reflect highest concentration encountered in first groundwater
RMHF	RD-34A	RD-34A_051704_01	9014	Cyanides	0.017	mg/L	U	5/17/2004 10:55:00 AM	Primary Sample	INE1053	Del Mar	1785103.2955	268045.9992	No	Well does not reflect highest concentration encountered in first groundwater
RMHF	RD-34A	RD-34A_051704_01	8260B	Dibromochloromethane	0.28	ug/L	U	5/17/2004 10:55:00 AM	Primary Sample	INE1053	Del Mar	1785103.2955	268045.9992	No	Well does not reflect highest concentration encountered in first groundwater
RMHF	RD-34A	RD-34A_051704_01	8260B	Ethylbenzene	0.25	ug/L	U	5/17/2004 10:55:00 AM	Primary Sample	INE1053	Del Mar	1785103.2955	268045.9992	No	Well does not reflect highest concentration encountered in first groundwater
RMHF	RD-34A	RD-34A_051704_01	6020	Iron, Dissolved	110	ug/L		5/17/2004 10:55:00 AM	Primary Sample	INE1053	Del Mar	1785103.2955	268045.9992	No	Well does not reflect highest concentration encountered in first groundwater
RMHF	RD-34A	RD-34A_051704_01	6020	Lead, Dissolved	0.14	ug/L	J	5/17/2004 10:55:00 AM	Primary Sample	INE1053	Del Mar	1785103.2955	268045.9992	No	Well does not reflect highest concentration encountered in first groundwater
RMHF	RD-34A	RD-34A_051704_01	6020	Manganese, Dissolved	15	ug/L		5/17/2004 10:55:00 AM	Primary Sample	INE1053	Del Mar	1785103.2955	268045.9992	No	Well does not reflect highest concentration encountered in first groundwater
RMHF	RD-34A	RD-34A_051704_01	7470A	Mercury, Dissolved	0.063	ug/L	U	5/17/2004 10:55:00 AM	Primary Sample	INE1053	Del Mar	1785103.2955	268045.9992	No	Well does not reflect highest concentration encountered in first groundwater
RMHF	RD-34A	RD-34A_051704_01	8260B	Methyl ethyl ketone	3.8	ug/L	U	5/17/2004 10:55:00 AM	Primary Sample	INE1053	Del Mar	1785103.2955	268045.9992	No	Well does not reflect highest concentration encountered in first groundwater
RMHF	RD-34A	RD-34A_051704_01	8260B	Methyl isobutyl ketone (MIBK)	2.5	ug/L	U	5/17/2004 10:55:00 AM	Primary Sample	INE1053	Del Mar	1785103.2955	268045.9992	No	Well does not reflect highest concentration encountered in first groundwater
RMHF	RD-34A	RD-34A_051704_01	8260B	Methylene chloride	0.48	ug/L	U	5/17/2004 10:55:00 AM	Primary Sample	INE1053	Del Mar	1785103.2955	268045.9992	No	Well does not reflect highest concentration encountered in first groundwater
RMHF	RD-34A	RD-34A_051704_01	6020	Molybdenum, Dissolved	0.78	ug/L	J	5/17/2004 10:55:00 AM	Primary Sample	INE1053	Del Mar	1785103.2955	268045.9992	No	Well does not reflect highest concentration encountered in first groundwater
RMHF	RD-34A	RD-34A_051704_01	8260B	m-Xylene & p-Xylene	0.52	ug/L	U	5/17/2004 10:55:00 AM	Primary Sample	INE1053	Del Mar	1785103.2955	268045.9992	No	Well does not reflect highest concentration encountered in first groundwater
RMHF	RD-34A	RD-34A_051704_01	6020	Nickel, Dissolved	0.44	ug/L	J	5/17/2004 10:55:00 AM	Primary Sample	INE1053	Del Mar	1785103.2955	268045.9992	No	Well does not reflect highest concentration encountered in first groundwater
RMHF	RD-34A	RD-34A_051704_01	8260B	o-Xylene	0.24	ug/L	U	5/17/2004 10:55:00 AM	Primary Sample	INE1053	Del Mar	1785103.2955	268045.9992	No	Well does not reflect highest concentration encountered in first groundwater
RMHF	RD-34A	RD-34A_051704_01	6020	Selenium, Dissolved	2.2	ug/L	U	5/17/2004 10:55:00 AM	Primary Sample	INE1053	Del Mar	1785103.2955	268045.9992	No	Well does not reflect highest concentration encountered in first groundwater
RMHF	RD-34A	RD-34A_051704_01	6020	Silver, Dissolved	0.17	ug/L	U	5/17/2004 10:55:00 AM	Primary Sample	INE1053	Del Mar	1785103.2955	268045.9992	No	Well does not reflect highest concentration encountered in first groundwater
RMHF	RD-34A	RD-34A_051704_01	8260B	Tetrachloroethene	0.32	ug/L	U	5/17/2004 10:55:00 AM	Primary Sample	INE1053	Del Mar	1785103.2955	268045.9992	No	Well does not reflect highest concentration encountered in first groundwater
RMHF	RD-34A	RD-34A_051704_01	6020	Thallium, Dissolved	0.11	ug/L	U	5/17/2004 10:55:00 AM	Primary Sample	INE1053	Del Mar	1785103.2955	268045.9992	No	Well does not reflect highest concentration encountered in first groundwater
RMHF	RD-34A	RD-34A_051704_01	8260B	Toluene	0.36	ug/L	U	5/17/2004 10:55:00 AM	Primary Sample	INE1053	Del Mar	1785103.2955	268045.9992	No	Well does not reflect highest concentration encountered in first groundwater
RMHF	RD-34A	RD-34A_051704_01	8260B	trans-1,2-Dichloroethene	0.27	ug/L	U	5/17/2004 10:55:00 AM	Primary Sample	INE1053	Del Mar	1785103.2955	268045.9992	No	Well does not reflect highest concentration encountered in first groundwater
RMHF	RD-34A	RD-34A_051704_01	8260B	trans-1,3-Dichloropropene	0.24	ug/L	U	5/17/2004 10:55:00 AM	Primary Sample	INE1053	Del Mar	1785103.2955	268045.9992	No	Well does not reflect highest concentration encountered in first groundwater
RMHF	RD-34A	RD-34A_051704_01	8260B	Trichloroethene	1.9	ug/L		5/17/2004 10:55:00 AM	Primary Sample	INE1053	Del Mar	1785103.2955	268045.9992	No	Well does not reflect highest concentration encountered in first groundwater
RMHF	RD-34A	RD-34A_051704_01	8260B	Trichlorofluoromethane	0.34	ug/L	U	5/17/2004 10:55:00 AM	Primary Sample	INE1053	Del Mar	1785103.2955	268045.9992	No	Well does not reflect highest concentration encountered in first groundwater
RMHF	RD-34A	RD-34A_051704_01	6020	Vanadium, Dissolved	0.61	ug/L	U	5/17/2004 10:55:00 AM	Primary Sample	INE1053	Del Mar	1785103.2955	268045.9992	No	Well does not reflect highest concentration encountered in first groundwater
RMHF	RD-34A	RD-34A_051704_01	8260B	Vinyl chloride	0.26	ug/L	U	5/17/2004 10:55:00 AM	Primary Sample	INE1053	Del Mar	1785103.2955	268045.9992	No	Well does not reflect highest concentration encountered in first groundwater
RMHF	RD-34A	RD-34A_051704_01	6020	Zinc, Dissolved	1100	ug/L		5/17/2004 10:55:00 AM	Primary Sample	INE1053	Del Mar	1785103.2955	268045.9992	No	Well does not reflect highest concentration encountered in first groundwater
RMHF	RD-34A	RD-	6010B	Aluminum, Dissolved	40	ug/L	U	5/23/2007 3:45:00 PM	Primary Sample	IQE2498	TestAmerica - Irvine	1785103.2955	268045.9992	No	Well does not reflect highest concentration encountered in first groundwater
RMHF	RD-34A	RD-	6020	Antimony, Dissolved	0.2	ug/L	U	5/23/2007 3:45:00 PM	Primary Sample	IQE2498	TestAmerica - Irvine	1785103.2955	268045.9992	No	Well does not reflect highest concentration encountered in first groundwater
RMHF	RD-34A	RD-	6020	Arsenic, Dissolved	0.7	ug/L	U	5/23/2007 3:45:00 PM	Primary Sample	IQE2498	TestAmerica - Irvine	1785103.2955	268045.9992	No	Well does not reflect highest concentration encountered in first groundwater
RMHF	RD-34A	RD-	6020	Barium, Dissolved	40	ug/L		5/23/2007 3:45:00 PM	Primary Sample	IQE2498	TestAmerica - Irvine	1785103.2955	268045.9992	No	Well does not reflect highest concentration encountered in first groundwater
RMHF	RD-34A	RD-	6020	Beryllium, Dissolved	0.075	ug/L	U	5/23/2007 3:45:00 PM	Primary Sample	IQE2498	TestAmerica - Irvine	1785103.2955	268045.9992	No	Well does not reflect highest concentration encountered in first groundwater
RMHF	RD-34A	RD-	6010B	Boron, Dissolved	230	ug/L		5/23/2007 3:45:00 PM	Primary Sample	IQE2498	TestAmerica - Irvine	1785103.2955	268045.9992	No	Well does not reflect highest concentration encountered in first groundwater
RMHF	RD-34A	RD-	6020	Cadmium, Dissolved	0.11	ug/L	U	5/23/2007 3:45:00 PM	Primary Sample	IQE2498	TestAmerica - Irvine	1785103.2955	268045.9992	No	Well does not reflect highest concentration encountered in first groundwater
RMHF	RD-34A	RD-	6020	Chromium, Dissolved	0.74	ug/L	J	5/23/2007 3:45:00 PM	Primary Sample	IQE2498	TestAmerica - Irvine	1785103.2955	268045.9992	No	Well does not reflect highest concentration encountered in first groundwater
RMHF	RD-34A	RD-	6020	Cobalt, Dissolved	0.42	UG/L	J	5/23/2007 3:45:00 PM	Primary Sample	IQE2498	TestAmerica - Irvine	1785103.2955	268045.9992	No	Well does not reflect highest concentration encountered in first groundwater
RMHF	RD-34A	RD-	6020	Copper, Dissolved	1.2	ug/L	J	5/23/2007 3:45:00 PM	Primary Sample	IQE2498	TestAmerica - Irvine	1785103.2955	268045.9992	No	Well does not reflect highest concentration encountered in first groundwater
RMHF	RD-34A	RD-	6010B	Iron, Dissolved	210	ug/L		5/23/2007 3:45:00 PM	Primary Sample	IQE2498	TestAmerica - Irvine	1785103.2955	268045.9992	No	Well does not reflect highest concentration encountered in first groundwater
RMHF	RD-34A	RD-	6020	Lead, Dissolved	1.4	ug/L		5/23/2007 3:45:00 PM	Primary Sample	IQE2498	TestAmerica - Irvine	1785103.2955	268045.9992	No	Well does not reflect highest concentration encountered in first groundwater
RMHF	RD-34A	RD-	6010B	Magnesium, Dissolved	40000	ug/L		5/23/2007 3:45:00 PM	Primary Sample	IQE2498	TestAmerica - Irvine	1785103.2955	268045.9992	No	Well does not reflect highest concentration encountered in first groundwater
RMHF	RD-34A	RD-	6020	Manganese, Dissolved	20	ug/L		5/23/2007 3:45:00 PM	Primary Sample	IQE2498	TestAmerica - Irvine	1785103.2955	268045.9992	No	Well does not reflect highest concentration encountered in first groundwater
RMHF	RD-34A	RD-	7470A	Mercury, Dissolved	0.073	ug/L	U	5/23/2007 3:45:00 PM	Primary Sample	IQE2498	TestAmerica - Irvine	1785103.2955	268045.9992	No	Well does not reflect highest concentration encountered in first groundwater
RMHF	RD-34A	RD-	6020	Molybdenum, Dissolved	1.6	ug/L	J	5/23/2007 3:45:00 PM	Primary Sample	IQE2498	TestAmerica - Irvine	1785103.2955	268045.9992	No	Well does not reflect highest concentration encountered in first groundwater
RMHF	RD-34A	RD-	6020	Nickel, Dissolved	2.3	ug/L		5/23/2007 3:45:00 PM	Primary Sample	IQE2498	TestAmerica - Irvine	1785103.2955	268045.9992	No	Well does not reflect highest concentration encountered in first groundwater
RMHF	RD-34A	RD-	6020	Selenium, Dissolved	1.4	ug/L	J	5/23/2007 3:45:00 PM	Primary Sample	IQE2498	TestAmerica - Irvine	1785103.2955	268045.9992	No	Well does not reflect highest concentration encountered in first groundwater
RMHF	RD-34A	RD-	6020	Silver, Dissolved	0.2	ug/L	U	5/23/2007 3:45:00 PM	Primary Sample	IQE2498	TestAmerica - Irvine	1785103.2955	268045.9992	No	Well does not reflect highest concentration encountered in first groundwater
RMHF	RD-34A	RD-	6010B	Strontium, Dissolved	290	ug/L		5/23/2007 3:45:00 PM	Primary Sample	IQE2498	TestAmerica - Irvine	1785103.2955	268045.9992	No	Well does not reflect highest concentration encountered in first groundwater
RMHF	RD-34A	RD-	6020	Thallium, Dissolved	0.15	ug/L	U	5/23/2007 3:45:00 PM	Primary Sample	IQE2498	TestAmerica - Irvine	1785103.2955	268045.9992	No	Well does not reflect highest concentration encountered in first groundwater
RMHF	RD-34A	RD-	6010B	Tin, Dissolved	10	ug/L	U	5/23/2007 3:45:00 PM	Primary Sample	IQE2498	TestAmerica - Irvine	1785103.2955	268045.9992	No	Well does not reflect highest concentration encountered in first groundwater
RMHF	RD-34A	RD-	6020	Vanadium, Dissolved	0.7	ug/L	U	5/23/2007 3:45:00 PM	Primary Sample	IQE2498	TestAmerica - Irvine	1785103.2955	268045.9992	No	Well does not reflect highest concentration encountered in first groundwater
RMHF	RD-34A	RD-	6020	Zinc, Dissolved	100	ug/L		5/23/2007 3:45:00 PM	Primary Sample	IQE2498	TestAmerica - Irvine	1785103.2955	268045.9992	No	Well does not reflect highest concentration encountered in first groundwater
RMHF	RD-34A	RD-	6010B	Aluminum	40	ug/L	U	5/23/2007 3:45:00 PM	Primary Sample	IQE2498	TestAmerica - Irvine	1785103.2955	268045.9992	No	Well does not reflect highest concentration encountered in first groundwater
RMHF	RD-34A	RD-	6020	Antimony	0.2	UG/L	U	5/23/2007 3:45:00 PM	Primary Sample	IQE2498	TestAmerica - Irvine	1785103.2955	268045.9992	No	Well does not reflect highest concentration encountered in first groundwater
RMHF	RD-34A	RD-	6020	Arsenic	0.7	ug/L	U	5/23/2007 3:45:00 PM	Primary Sample	IQE2498	TestAmerica - Irvine	1785103.2955	268045.9992	No	Well does not reflect highest concentration encountered in first groundwater
RMHF	RD-34A	RD-	6020	Barium	39	ug/L		5/23/2007 3:45:00 PM	Primary Sample	IQE2498	TestAmerica - Irvine	1785103.2955	268045.9992	No	Well does not reflect highest concentration encountered in first groundwater
RMHF	RD-34A	RD-	6020	Beryllium	0.075	ug/L	U	5/23/2007 3:45:00 PM	Primary Sample	IQE2498	TestAmerica - Irvine	1785103.2955	268045.9992	No	Well does not reflect highest concentration encountered in first groundwater
RMHF	RD-34A	RD-	6010B	Boron	220	ug/L		5/23/2007 3:45:00 PM	Primary Sample	IQE2498	TestAmerica - Irvine	1785103.2955	268045.9992	No	Well does not reflect highest concentration encountered in first groundwater
RMHF	RD-34A	RD-	6020	Cadmium	0.11	UG/L	U	5/23/2007 3:45:00 PM	Primary Sample	IQE2498	TestAmerica - Irvine	1785103.2955	268045.9992	No	Well does not reflect highest concentration encountered in first groundwater
RMHF	RD-34A	RD-	6020	Chromium	0.7	UG/L	U	5/23/2007 3:45:00 PM	Primary Sample	IQE2498	TestAmerica - Irvine	1785103.2955	268045.9992	No	Well does not reflect highest concentration encountered in first groundwater
RMHF	RD-34A	RD-	6020	Cobalt	0.48	UG/L	J	5/23/2007 3:45:00 PM	Primary Sample	IQE2498	TestAmerica - Irvine	1785103.2955	268045.9992	No	Well does not reflect highest concentration encountered in first groundwater
RMHF	RD-34A	RD-	6020	Copper	48	UG/L		5/23/2007 3:45:00 PM	Primary Sample	IQE2498	TestAmerica - Irvine	1785103.2955	268045.9992	No	Well does not reflect highest concentration encountered in first groundwater
RMHF	RD-34A	RD-	6010B	Iron	280	UG/L		5/23/2007 3:45:00 PM	Primary Sample	IQE2498	TestAmerica - Irvine	1785103.2955	268045.9992	No	Well does not reflect highest concentration encountered in first groundwater
RMHF	RD-34A	RD-	6020	Lead	3.2	UG/L		5/23/2007 3:45:00 PM	Primary Sample	IQE2498	TestAmerica - Irvine	1785103.2955	268045.9992	No	Well does not reflect highest concentration encountered in first groundwater
RMHF	RD-34A	RD-	6010B	Magnesium	40000	UG/L		5/23/2007 3:45:00 PM	Primary Sample	IQE2498	TestAmerica - Irvine	1785103.2955	268045.9992	No	Well does not reflect highest concentration encountered in first groundwater
RMHF	RD-34A	RD-	6020	Manganese	18	UG/L		5/23/2007 3:45:00 PM	Primary Sample	IQE2498	TestAmerica - Irvine	1785103.2955	268045.9992	No	Well does not reflect highest concentration encountered in first groundwater
RMHF	RD-34A	RD-	7470A	Mercury	0.073	UG/L	U	5/23/2007 3:45:00 PM	Primary Sample	IQE2498	TestAmerica - Irvine	1785103.2955	268045.9992	No	Well does not reflect highest concentration encountered in first groundwater
RMHF	RD-34A	RD-	6020	Molybdenum	1.2	ug/L	J	5/23/2007 3:45:00 PM	Primary Sample	IQE2498	TestAmerica - Irvine	1785103.2955	268045.9992	No	Well does not reflect highest concentration encountered in first groundwater
RMHF	RD-34A	RD-	6020	Nickel	4.1	ug/L		5/23/2007 3:45:00 PM	Primary Sample	IQE2498	TestAmerica - Irvine	1785103.2955	268045.9992	No	Well does not reflect highest concentration encountered in first groundwater
RMHF	RD-34A	RD-	6020	Selenium	1.4	UG/L	J	5/23/2007 3:45:00 PM	Primary Sample	IQE2498	TestAmerica - Irvine	1785103.2955	268045.9992	No	Well does not reflect highest concentration encountered in first groundwater
RMHF	RD-34A	RD-	6020	Silver	0.2	UG/L	U	5/23/2007 3:45:00 PM	Primary Sample	IQE2498	TestAmerica - Irvine	1785103.2955	268045.9992	No	Well does not reflect highest concentration encountered in first groundwater
RMHF	RD-34A	RD-	6010B	Strontium	300	UG/L		5/23/2007 3:45:00 PM	Primary Sample	IQE2498	TestAmerica - Irvine	1785103.2955	268045.9992	No	Well does not reflect highest concentration encountered in first groundwater
RMHF	RD-34A	RD-	6020	Thallium	0.15	UG/L	U	5/23/2007 3:45:00 PM	Primary Sample	IQE2498	TestAmerica - Irvine	1785103.2955	268045.9992	No	Well does not reflect highest concentration encountered in first groundwater
RMHF	RD-34A	RD-	6010B	Tin	10	ug/L	U	5/23/2007 3:45:00 PM	Primary Sample	IQE2498	TestAmerica - Irvine	1785103.2955	268045.9992	No	Well does not reflect highest concentration encountered in first groundwater
RMHF	RD-34A	RD-	6020	Vanadium	0.7	UG/L	U	5/23/2007 3:45:00 PM	Primary Sample	IQE2498	TestAmerica - Irvine	1785103.2955	268045.9992	No	Well does not reflect highest concentration encountered in first groundwater
RMHF	RD-34A	RD-	6020	Zinc	190	UG/L		5/23/2007 3:45:00 PM	Primary Sample	IQE2498	TestAmerica - Irvine	1785103.2955	268045.9992	No	Well does not reflect highest concentration encountered in first groundwater
RMHF	RD-34A	RD-	6010B	Aluminum, Dissolved	80.2	ug/L	U	8/7/2008 2:00:00 PM	Primary Sample	1104669	Lancaster	1785103.2955	268045.9992	No	Well does not reflect highest concentration encountered in first groundwater
RMHF	RD-34A	RD-	6020	Antimony, Dissolved	0.3	ug/L	U	8/7/2008 2:00:00 PM	Primary Sample	1104669	Lancaster	1785103.2955	268045.9992	No	Well does not reflect highest concentration encountered in first groundwater

RFI Site	Well ID	Sample ID	Analytical Method	Analyte	Result	Units	Qualifier Code	Collection Date	Sample Type	Sample Delivery Group	Analytical Laboratory	Easting	Northing	Included in Risk Assessment	Rationale for Risk Exclusion
RMHF	RD-34A	RD-	6020	Arsenic, Dissolved	0.95	ug/L	U	8/7/2008 2:00:00 PM	Primary Sample	1104669	Lancaster	1785103.2955	268045.9992	No	Well does not reflect highest concentration encountered in first groundwater
RMHF	RD-34A	RD-	6010B	Barium, Dissolved	33.7	ug/L		8/7/2008 2:00:00 PM	Primary Sample	1104669	Lancaster	1785103.2955	268045.9992	No	Well does not reflect highest concentration encountered in first groundwater
RMHF	RD-34A	RD-	6020	Beryllium, Dissolved	0.13	ug/L	U	8/7/2008 2:00:00 PM	Primary Sample	1104669	Lancaster	1785103.2955	268045.9992	No	Well does not reflect highest concentration encountered in first groundwater
RMHF	RD-34A	RD-	6010B	Boron, Dissolved	189	ug/L		8/7/2008 2:00:00 PM	Primary Sample	1104669	Lancaster	1785103.2955	268045.9992	No	Well does not reflect highest concentration encountered in first groundwater
RMHF	RD-34A	RD-	6020	Cadmium, Dissolved	0.21	ug/L	U	8/7/2008 2:00:00 PM	Primary Sample	1104669	Lancaster	1785103.2955	268045.9992	No	Well does not reflect highest concentration encountered in first groundwater
RMHF	RD-34A	RD-	6020	Chromium, Dissolved	0.91	ug/L	J	8/7/2008 2:00:00 PM	Primary Sample	1104669	Lancaster	1785103.2955	268045.9992	No	Well does not reflect highest concentration encountered in first groundwater
RMHF	RD-34A	RD-	6010B	Cobalt, Dissolved	2.1	UG/L	U	8/7/2008 2:00:00 PM	Primary Sample	1104669	Lancaster	1785103.2955	268045.9992	No	Well does not reflect highest concentration encountered in first groundwater
RMHF	RD-34A	RD-	6020	Copper, Dissolved	1.1	ug/L	J	8/7/2008 2:00:00 PM	Primary Sample	1104669	Lancaster	1785103.2955	268045.9992	No	Well does not reflect highest concentration encountered in first groundwater
RMHF	RD-34A	RD-	6010B	Iron, Dissolved	52.2	ug/L	U	8/7/2008 2:00:00 PM	Primary Sample	1104669	Lancaster	1785103.2955	268045.9992	No	Well does not reflect highest concentration encountered in first groundwater
RMHF	RD-34A	RD-	6020	Lead, Dissolved	0.22	ug/L	J	8/7/2008 2:00:00 PM	Primary Sample	1104669	Lancaster	1785103.2955	268045.9992	No	Well does not reflect highest concentration encountered in first groundwater
RMHF	RD-34A	RD-	6010B	Magnesium, Dissolved	45100	ug/L		8/7/2008 2:00:00 PM	Primary Sample	1104669	Lancaster	1785103.2955	268045.9992	No	Well does not reflect highest concentration encountered in first groundwater
RMHF	RD-34A	RD-	6010B	Manganese, Dissolved	3.5	ug/L	J	8/7/2008 2:00:00 PM	Primary Sample	1104669	Lancaster	1785103.2955	268045.9992	No	Well does not reflect highest concentration encountered in first groundwater
RMHF	RD-34A	RD-	7470A	Mercury, Dissolved	0.056	ug/L	U	8/7/2008 2:00:00 PM	Primary Sample	1104669	Lancaster	1785103.2955	268045.9992	No	Well does not reflect highest concentration encountered in first groundwater
RMHF	RD-34A	RD-	6010B	Molybdenum, Dissolved	4.9	ug/L	U	8/7/2008 2:00:00 PM	Primary Sample	1104669	Lancaster	1785103.2955	268045.9992	No	Well does not reflect highest concentration encountered in first groundwater
RMHF	RD-34A	RD-	6020	Nickel, Dissolved	6.5	ug/L		8/7/2008 2:00:00 PM	Primary Sample	1104669	Lancaster	1785103.2955	268045.9992	No	Well does not reflect highest concentration encountered in first groundwater
RMHF	RD-34A	RD-	6020	Selenium, Dissolved	3.6	ug/L		8/7/2008 2:00:00 PM	Primary Sample	1104669	Lancaster	1785103.2955	268045.9992	No	Well does not reflect highest concentration encountered in first groundwater
RMHF	RD-34A	RD-	6020	Silver, Dissolved	0.037	ug/L	U	8/7/2008 2:00:00 PM	Primary Sample	1104669	Lancaster	1785103.2955	268045.9992	No	Well does not reflect highest concentration encountered in first groundwater
RMHF	RD-34A	RD-	6010B	Strontium, Dissolved	292	ug/L		8/7/2008 2:00:00 PM	Primary Sample	1104669	Lancaster	1785103.2955	268045.9992	No	Well does not reflect highest concentration encountered in first groundwater
RMHF	RD-34A	RD-	6020	Thallium, Dissolved	0.15	ug/L	U	8/7/2008 2:00:00 PM	Primary Sample	1104669	Lancaster	1785103.2955	268045.9992	No	Well does not reflect highest concentration encountered in first groundwater
RMHF	RD-34A	RD-	6010B	Tin, Dissolved	8.8	ug/L	U	8/7/2008 2:00:00 PM	Primary Sample	1104669	Lancaster	1785103.2955	268045.9992	No	Well does not reflect highest concentration encountered in first groundwater
RMHF	RD-34A	RD-	6010B	Vanadium, Dissolved	2.5	ug/L	U	8/7/2008 2:00:00 PM	Primary Sample	1104669	Lancaster	1785103.2955	268045.9992	No	Well does not reflect highest concentration encountered in first groundwater
RMHF	RD-34A	RD-	6010B	Zinc, Dissolved	103	ug/L		8/7/2008 2:00:00 PM	Primary Sample	1104669	Lancaster	1785103.2955	268045.9992	No	Well does not reflect highest concentration encountered in first groundwater
RMHF	RD-34A	RD-34A_080708_01_L	8260B	1,1,1-Trichloroethane	0.1	ug/L	U	8/7/2008 2:00:00 PM	Primary Sample	1104669	Lancaster	1785103.2955	268045.9992	No	Well does not reflect highest concentration encountered in first groundwater
RMHF	RD-34A	RD-34A_080708_01_L	8260B	1,1,2,2-Tetrachloroethane	0.1	ug/L	U	8/7/2008 2:00:00 PM	Primary Sample	1104669	Lancaster	1785103.2955	268045.9992	No	Well does not reflect highest concentration encountered in first groundwater
RMHF	RD-34A	RD-34A_080708_01_L	8260B	1,1,2-Trichloro-1,2,2-trifluoroethane	0.2	ug/L	U	8/7/2008 2:00:00 PM	Primary Sample	1104669	Lancaster	1785103.2955	268045.9992	No	Well does not reflect highest concentration encountered in first groundwater
RMHF	RD-34A	RD-34A_080708_01_L	8260B	1,1,2-Trichloroethane	0.1	ug/L	U	8/7/2008 2:00:00 PM	Primary Sample	1104669	Lancaster	1785103.2955	268045.9992	No	Well does not reflect highest concentration encountered in first groundwater
RMHF	RD-34A	RD-34A_080708_01_L	8260B	1,1-Dichloroethane	0.3	ug/L	J	8/7/2008 2:00:00 PM	Primary Sample	1104669	Lancaster	1785103.2955	268045.9992	No	Well does not reflect highest concentration encountered in first groundwater
RMHF	RD-34A	RD-34A_080708_01_L	8260B	1,1-Dichloroethene	0.7	ug/L		8/7/2008 2:00:00 PM	Primary Sample	1104669	Lancaster	1785103.2955	268045.9992	No	Well does not reflect highest concentration encountered in first groundwater
RMHF	RD-34A	RD-34A_080708_01_L	8260B	1,2-Dichlorobenzene	0.1	ug/L	U	8/7/2008 2:00:00 PM	Primary Sample	1104669	Lancaster	1785103.2955	268045.9992	No	Well does not reflect highest concentration encountered in first groundwater
RMHF	RD-34A	RD-34A_080708_01_L	8260B	1,2-Dichloroethane	0.1	ug/L	U	8/7/2008 2:00:00 PM	Primary Sample	1104669	Lancaster	1785103.2955	268045.9992	No	Well does not reflect highest concentration encountered in first groundwater
RMHF	RD-34A	RD-34A_080708_01_L	8260B	1,2-Dichloropropane	0.1	ug/L	U	8/7/2008 2:00:00 PM	Primary Sample	1104669	Lancaster	1785103.2955	268045.9992	No	Well does not reflect highest concentration encountered in first groundwater
RMHF	RD-34A	RD-34A_080708_01_L	8260B	1,3-Dichlorobenzene	0.1	ug/L	U	8/7/2008 2:00:00 PM	Primary Sample	1104669	Lancaster	1785103.2955	268045.9992	No	Well does not reflect highest concentration encountered in first groundwater
RMHF	RD-34A	RD-34A_080708_01_L	8260B	1,4-Dichlorobenzene	0.1	ug/L	U	8/7/2008 2:00:00 PM	Primary Sample	1104669	Lancaster	1785103.2955	268045.9992	No	Well does not reflect highest concentration encountered in first groundwater
RMHF	RD-34A	RD-34A_080708_01_L	8260B	2-Hexanone	1	ug/L	U	8/7/2008 2:00:00 PM	Primary Sample	1104669	Lancaster	1785103.2955	268045.9992	No	Well does not reflect highest concentration encountered in first groundwater
RMHF	RD-34A	RD-34A_080708_01_L	8260B	Acetone	3	ug/L	U	8/7/2008 2:00:00 PM	Primary Sample	1104669	Lancaster	1785103.2955	268045.9992	No	Well does not reflect highest concentration encountered in first groundwater
RMHF	RD-34A	RD-34A_080708_01_L	8260B	Benzene	0.1	ug/L	U	8/7/2008 2:00:00 PM	Primary Sample	1104669	Lancaster	1785103.2955	268045.9992	No	Well does not reflect highest concentration encountered in first groundwater
RMHF	RD-34A	RD-34A_080708_01_L	8260B	Bromodichloromethane	0.1	ug/L	U	8/7/2008 2:00:00 PM	Primary Sample	1104669	Lancaster	1785103.2955	268045.9992	No	Well does not reflect highest concentration encountered in first groundwater
RMHF	RD-34A	RD-34A_080708_01_L	8260B	Bromoform	0.1	ug/L	U	8/7/2008 2:00:00 PM	Primary Sample	1104669	Lancaster	1785103.2955	268045.9992	No	Well does not reflect highest concentration encountered in first groundwater
RMHF	RD-34A	RD-34A_080708_01_L	8260B	Bromomethane	0.1	ug/L	U	8/7/2008 2:00:00 PM	Primary Sample	1104669	Lancaster	1785103.2955	268045.9992	No	Well does not reflect highest concentration encountered in first groundwater
RMHF	RD-34A	RD-34A_080708_01_L	8260B	Carbon Disulfide	0.4	ug/L	U	8/7/2008 2:00:00 PM	Primary Sample	1104669	Lancaster	1785103.2955	268045.9992	No	Well does not reflect highest concentration encountered in first groundwater
RMHF	RD-34A	RD-34A_080708_01_L	8260B	Carbon Tetrachloride	0.1	ug/L	U	8/7/2008 2:00:00 PM	Primary Sample	1104669	Lancaster	1785103.2955	268045.9992	No	Well does not reflect highest concentration encountered in first groundwater
RMHF	RD-34A	RD-34A_080708_01_L	8260B	Chlorobenzene	0.1	ug/L	U	8/7/2008 2:00:00 PM	Primary Sample	1104669	Lancaster	1785103.2955	268045.9992	No	Well does not reflect highest concentration encountered in first groundwater
RMHF	RD-34A	RD-34A_080708_01_L	8260B	Chloroethane	0.1	ug/L	U	8/7/2008 2:00:00 PM	Primary Sample	1104669	Lancaster	1785103.2955	268045.9992	No	Well does not reflect highest concentration encountered in first groundwater
RMHF	RD-34A	RD-34A_080708_01_L	8260B	Chloroform	0.1	ug/L	U	8/7/2008 2:00:00 PM	Primary Sample	1104669	Lancaster	1785103.2955	268045.9992	No	Well does not reflect highest concentration encountered in first groundwater
RMHF	RD-34A	RD-34A_080708_01_L	8260B	Chloromethane	0.2	ug/L	U	8/7/2008 2:00:00 PM	Primary Sample	1104669	Lancaster	1785103.2955	268045.9992	No	Well does not reflect highest concentration encountered in first groundwater
RMHF	RD-34A	RD-34A_080708_01_L	8260B	cis-1,2-Dichloroethene	1.2	ug/L		8/7/2008 2:00:00 PM	Primary Sample	1104669	Lancaster	1785103.2955	268045.9992	No	Well does not reflect highest concentration encountered in first groundwater
RMHF	RD-34A	RD-34A_080708_01_L	8260B	cis-1,3-Dichloropropene	0.1	ug/L	U	8/7/2008 2:00:00 PM	Primary Sample	1104669	Lancaster	1785103.2955	268045.9992	No	Well does not reflect highest concentration encountered in first groundwater
RMHF	RD-34A	RD-34A_080708_01_L	8260B	Dibromochloromethane	0.1	ug/L	U	8/7/2008 2:00:00 PM	Primary Sample	1104669	Lancaster	1785103.2955	268045.9992	No	Well does not reflect highest concentration encountered in first groundwater
RMHF	RD-34A	RD-34A_080708_01_L	8260B	Ethylbenzene	0.1	ug/L	U	8/7/2008 2:00:00 PM	Primary Sample	1104669	Lancaster	1785103.2955	268045.9992	No	Well does not reflect highest concentration encountered in first groundwater
RMHF	RD-34A	RD-34A_080708_01_L	8260B	Methyl ethyl ketone	1	ug/L	U	8/7/2008 2:00:00 PM	Primary Sample	1104669	Lancaster	1785103.2955	268045.9992	No	Well does not reflect highest concentration encountered in first groundwater
RMHF	RD-34A	RD-34A_080708_01_L	8260B	Methyl isobutyl ketone (MIBK)	1	ug/L	U	8/7/2008 2:00:00 PM	Primary Sample	1104669	Lancaster	1785103.2955	268045.9992	No	Well does not reflect highest concentration encountered in first groundwater
RMHF	RD-34A	RD-34A_080708_01_L	8260B	Methylene chloride	0.2	ug/L	U	8/7/2008 2:00:00 PM	Primary Sample	1104669	Lancaster	1785103.2955	268045.9992	No	Well does not reflect highest concentration encountered in first groundwater
RMHF	RD-34A	RD-34A_080708_01_L	8260B	m-Xylene & p-Xylene	0.1	ug/L	U	8/7/2008 2:00:00 PM	Primary Sample	1104669	Lancaster	1785103.2955	268045.9992	No	Well does not reflect highest concentration encountered in first groundwater
RMHF	RD-34A	RD-34A_080708_01_L	8260B	o-Xylene	0.1	ug/L	U	8/7/2008 2:00:00 PM	Primary Sample	1104669	Lancaster	1785103.2955	268045.9992	No	Well does not reflect highest concentration encountered in first groundwater
RMHF	RD-34A	RD-34A_080708_01_L	8260B	Tetrachloroethene	0.1	ug/L	U	8/7/2008 2:00:00 PM	Primary Sample	1104669	Lancaster	1785103.2955	268045.9992	No	Well does not reflect highest concentration encountered in first groundwater
RMHF	RD-34A	RD-34A_080708_01_L	8260B	Toluene	0.1	ug/L	U	8/7/2008 2:00:00 PM	Primary Sample	1104669	Lancaster	1785103.2955	268045.9992	No	Well does not reflect highest concentration encountered in first groundwater
RMHF	RD-34A	RD-34A_080708_01_L	8260B	trans-1,2-Dichloroethene	0.1	ug/L	U	8/7/2008 2:00:00 PM	Primary Sample	1104669	Lancaster	1785103.2955	268045.9992	No	Well does not reflect highest concentration encountered in first groundwater
RMHF	RD-34A	RD-34A_080708_01_L	8260B	trans-1,3-Dichloropropene	0.1	ug/L	U	8/7/2008 2:00:00 PM	Primary Sample	1104669	Lancaster	1785103.2955	268045.9992	No	Well does not reflect highest concentration encountered in first groundwater
RMHF	RD-34A	RD-34A_080708_01_L	8260B	Trichloroethene	5.3	ug/L		8/7/2008 2:00:00 PM	Primary Sample	1104669	Lancaster	1785103.2955	268045.9992	No	Well does not reflect highest concentration encountered in first groundwater
RMHF	RD-34A	RD-34A_080708_01_L	8260B	Trichlorofluoromethane	0.1	ug/L	U	8/7/2008 2:00:00 PM	Primary Sample	1104669	Lancaster	1785103.2955	268045.9992	No	Well does not reflect highest concentration encountered in first groundwater
RMHF	RD-34A	RD-34A_080708_01_L	8260B	Vinyl chloride	0.1	ug/L	U	8/7/2008 2:00:00 PM	Primary Sample	1104669	Lancaster	1785103.2955	268045.9992	No	Well does not reflect highest concentration encountered in first groundwater
RMHF	RD-34A	RD-34A_080904_01_D	8260B	1,1,1-Trichloroethane	0.3	ug/L	U	8/9/2004	Primary Sample	INH0533	Del Mar	1785103.2955	268045.9992	No	Well does not reflect highest concentration encountered in first groundwater
RMHF	RD-34A	RD-34A_080904_01_D	8260B	1,1,2,2-Tetrachloroethane	0.24	ug/L	U	8/9/2004	Primary Sample	INH0533	Del Mar	1785103.2955	268045.9992	No	Well does not reflect highest concentration encountered in first groundwater
RMHF	RD-34A	RD-34A_080904_01_D	8260B	1,1,2-Trichloro-1,2,2-trifluoroethane	1.2	ug/L	U	8/9/2004	Primary Sample	INH0533	Del Mar	1785103.2955	268045.9992	No	Well does not reflect highest concentration encountered in first groundwater
RMHF	RD-34A	RD-34A_080904_01_D	8260B	1,1,2-Trichloroethane	0.3	ug/L	U	8/9/2004	Primary Sample	INH0533	Del Mar	1785103.2955	268045.9992	No	Well does not reflect highest concentration encountered in first groundwater
RMHF	RD-34A	RD-34A_080904_01_D	8260B	1,1-Dichloroethane	0.27	ug/L	U	8/9/2004	Primary Sample	INH0533	Del Mar	1785103.2955	268045.9992	No	Well does not reflect highest concentration encountered in first groundwater
RMHF	RD-34A	RD-34A_080904_01_D	8260B	1,1-Dichloroethene	0.32	ug/L	U	8/9/2004	Primary Sample	INH0533	Del Mar	1785103.2955	268045.9992	No	Well does not reflect highest concentration encountered in first groundwater
RMHF	RD-34A	RD-34A_080904_01_D	8260B	1,2-Dichlorobenzene	0.32	ug/L	U	8/9/2004	Primary Sample	INH0533	Del Mar	1785103.2955	268045.9992	No	Well does not reflect highest concentration encountered in first groundwater
RMHF	RD-34A	RD-34A_080904_01_D	8260B	1,2-Dichloroethane	0.28	ug/L	U	8/9/2004	Primary Sample	INH0533	Del Mar	1785103.2955	268045.9992	No	Well does not reflect highest concentration encountered in first groundwater
RMHF	RD-34A	RD-34A_080904_01_D	8260B	1,2-Dichloropropane	0.35	ug/L	U	8/9/2004	Primary Sample	INH0533	Del Mar	1785103.2955	268045.9992	No	Well does not reflect highest concentration encountered in first groundwater
RMHF	RD-34A	RD-34A_080904_01_D	8260B	1,3-Dichlorobenzene	0.35	ug/L	U	8/9/2004	Primary Sample	INH0533	Del Mar	1785103.2955	268045.9992	No	Well does not reflect highest concentration encountered in first groundwater
RMHF	RD-34A	RD-34A_080904_01_D	8260B	1,4-Dichlorobenzene	0.37	ug/L	U	8/9/2004	Primary Sample	INH0533	Del Mar	1785103.2955	268045.9992	No	Well does not reflect highest concentration encountered in first groundwater
RMHF	RD-34A	RD-34A_080904_01_D	8260B	2-Hexanone	2.6	ug/L	U	8/9/2004	Primary Sample	INH0533	Del Mar	1785103.2955	268045.9992	No	Well does not reflect highest concentration encountered in first groundwater
RMHF	RD-34A	RD-34A_080904_01_D	8260B	Acetone	14	ug/L	U	8/9/2004	Primary Sample	INH0533	Del Mar	1785103.2955	268045.9992	No	Well does not reflect highest concentration encountered in first groundwater
RMHF	RD-34A	RD-34A_080904_01_D	8260B	Benzene	0.28	ug/L	U	8/9/2004	Primary Sample	INH0533	Del Mar	1785103.2955	268045.9992	No	Well does not reflect highest concentration encountered in first groundwater
RMHF	RD-34A	RD-34A_080904_01_D	8260B	Bromodichloromethane	0.3	ug/L	U	8/9/2004	Primary Sample	INH0533	Del Mar	1785103.2955	268045.9992	No	Well does not reflect highest concentration encountered in first groundwater
RMHF	RD-34A	RD-34A_080904_01_D	8260B	Bromoform	0.32	ug/L	U	8/9/2004	Primary Sample	INH0533	Del Mar	1785103.2955	268045.9992	No	Well does not reflect highest concentration encountered in first groundwater
RMHF	RD-34A	RD-34A_080904_01_D	8260B	Bromomethane	0.34	ug/L	U	8/9/2004	Primary Sample	INH0533	Del Mar	1785103.2955	268045.9992	No	Well does not reflect highest concentration encountered in first groundwater
RMHF	RD-34A	RD-34A_080904_01_D	8260B	Carbon Disulfide	0.48	ug/L	U	8/9/2004	Primary Sample	INH0533	Del Mar	1785103.2955	268045.9992	No	Well does not reflect highest concentration encountered in first groundwater
RMHF	RD-34A	RD-34A_080904_01_D	8260B	Carbon Tetrachloride	0.28	ug/L	U	8/9/2004	Primary Sample	INH0533	Del Mar	1785103.2955	268045.9992	No	Well does not reflect highest concentration encountered in first groundwater
RMHF	RD-34A	RD-34A_080904_01_D	8260B	Chlorobenzene	0.36	ug/L	U	8/9/2004	Primary Sample	INH0533	Del Mar	1785103.2955	268045.9992	No	Well does not reflect highest concentration encountered in first groundwater
RMHF	RD-34A	RD-34A_080904_01_D	8260B	Chloroethane	0.33	ug/L	U	8/9/2004	Primary Sample	INH0533	Del Mar	1785103.2955	268045.9992	No	Well does not reflect highest concentration encountered in first groundwater

RFI Site	Well ID	Sample ID	Analytical Method	Analyte	Result	Units	Qualifier Code	Collection Date	Sample Type	Sample Delivery Group	Analytical Laboratory	Easting	Northing	Included in Risk Assessment	Rationale for Risk Exclusion
RMHF	RD-34A	RD-34A_080904_01_D	8260B	Chloroform	0.33	ug/L	U	8/9/2004	Primary Sample	INH0533	Del Mar	1785103.2955	268045.9992	No	Well does not reflect highest concentration encountered in first groundwater
RMHF	RD-34A	RD-34A_080904_01_D	8260B	Chloromethane	0.3	ug/L	U	8/9/2004	Primary Sample	INH0533	Del Mar	1785103.2955	268045.9992	No	Well does not reflect highest concentration encountered in first groundwater
RMHF	RD-34A	RD-34A_080904_01_D	8260B	cis-1,2-Dichloroethene	0.32	ug/L	U	8/9/2004	Primary Sample	INH0533	Del Mar	1785103.2955	268045.9992	No	Well does not reflect highest concentration encountered in first groundwater
RMHF	RD-34A	RD-34A_080904_01_D	8260B	cis-1,3-Dichloropropene	0.22	ug/L	U	8/9/2004	Primary Sample	INH0533	Del Mar	1785103.2955	268045.9992	No	Well does not reflect highest concentration encountered in first groundwater
RMHF	RD-34A	RD-34A_080904_01_D	8260B	Dibromochloromethane	0.28	ug/L	U	8/9/2004	Primary Sample	INH0533	Del Mar	1785103.2955	268045.9992	No	Well does not reflect highest concentration encountered in first groundwater
RMHF	RD-34A	RD-34A_080904_01_D	8260B	Ethylbenzene	0.25	ug/L	U	8/9/2004	Primary Sample	INH0533	Del Mar	1785103.2955	268045.9992	No	Well does not reflect highest concentration encountered in first groundwater
RMHF	RD-34A	RD-34A_080904_01_D	8260B	Methyl ethyl ketone	3.8	ug/L	U	8/9/2004	Primary Sample	INH0533	Del Mar	1785103.2955	268045.9992	No	Well does not reflect highest concentration encountered in first groundwater
RMHF	RD-34A	RD-34A_080904_01_D	8260B	Methyl isobutyl ketone (MIBK)	2.5	ug/L	U	8/9/2004	Primary Sample	INH0533	Del Mar	1785103.2955	268045.9992	No	Well does not reflect highest concentration encountered in first groundwater
RMHF	RD-34A	RD-34A_080904_01_D	8260B	Methylene chloride	0.48	ug/L	U	8/9/2004	Primary Sample	INH0533	Del Mar	1785103.2955	268045.9992	No	Well does not reflect highest concentration encountered in first groundwater
RMHF	RD-34A	RD-34A_080904_01_D	8260B	m-Xylene & p-Xylene	0.52	ug/L	U	8/9/2004	Primary Sample	INH0533	Del Mar	1785103.2955	268045.9992	No	Well does not reflect highest concentration encountered in first groundwater
RMHF	RD-34A	RD-34A_080904_01_D	8260B	o-Xylene	0.24	ug/L	U	8/9/2004	Primary Sample	INH0533	Del Mar	1785103.2955	268045.9992	No	Well does not reflect highest concentration encountered in first groundwater
RMHF	RD-34A	RD-34A_080904_01_D	8260B	Tetrachloroethene	0.32	ug/L	U	8/9/2004	Primary Sample	INH0533	Del Mar	1785103.2955	268045.9992	No	Well does not reflect highest concentration encountered in first groundwater
RMHF	RD-34A	RD-34A_080904_01_D	8260B	Toluene	0.36	ug/L	U	8/9/2004	Primary Sample	INH0533	Del Mar	1785103.2955	268045.9992	No	Well does not reflect highest concentration encountered in first groundwater
RMHF	RD-34A	RD-34A_080904_01_D	8260B	trans-1,2-Dichloroethene	0.27	ug/L	U	8/9/2004	Primary Sample	INH0533	Del Mar	1785103.2955	268045.9992	No	Well does not reflect highest concentration encountered in first groundwater
RMHF	RD-34A	RD-34A_080904_01_D	8260B	trans-1,3-Dichloropropene	0.24	ug/L	U	8/9/2004	Primary Sample	INH0533	Del Mar	1785103.2955	268045.9992	No	Well does not reflect highest concentration encountered in first groundwater
RMHF	RD-34A	RD-34A_080904_01_D	8260B	Trichloroethene	2.2	ug/L		8/9/2004	Primary Sample	INH0533	Del Mar	1785103.2955	268045.9992	No	Well does not reflect highest concentration encountered in first groundwater
RMHF	RD-34A	RD-34A_080904_01_D	8260B	Trichlorofluoromethane	0.34	ug/L	U	8/9/2004	Primary Sample	INH0533	Del Mar	1785103.2955	268045.9992	No	Well does not reflect highest concentration encountered in first groundwater
RMHF	RD-34A	RD-34A_080904_01_D	8260B	Vinyl chloride	0.26	ug/L	U	8/9/2004	Primary Sample	INH0533	Del Mar	1785103.2955	268045.9992	No	Well does not reflect highest concentration encountered in first groundwater
RMHF	RD-34A	RD-	6010B	Aluminum, Dissolved	40	ug/L	U	8/15/2007 8:52:00 AM	Primary Sample	IQH1483	TestAmerica - Irvine	1785103.2955	268045.9992	No	Well does not reflect highest concentration encountered in first groundwater
RMHF	RD-34A	RD-	6020	Antimony, Dissolved	0.2	ug/L	U	8/15/2007 8:52:00 AM	Primary Sample	IQH1483	TestAmerica - Irvine	1785103.2955	268045.9992	No	Well does not reflect highest concentration encountered in first groundwater
RMHF	RD-34A	RD-	6020	Arsenic, Dissolved	0.7	ug/L	U	8/15/2007 8:52:00 AM	Primary Sample	IQH1483	TestAmerica - Irvine	1785103.2955	268045.9992	No	Well does not reflect highest concentration encountered in first groundwater
RMHF	RD-34A	RD-	6020	Barium, Dissolved	36	ug/L		8/15/2007 8:52:00 AM	Primary Sample	IQH1483	TestAmerica - Irvine	1785103.2955	268045.9992	No	Well does not reflect highest concentration encountered in first groundwater
RMHF	RD-34A	RD-	6020	Beryllium, Dissolved	0.075	ug/L	U	8/15/2007 8:52:00 AM	Primary Sample	IQH1483	TestAmerica - Irvine	1785103.2955	268045.9992	No	Well does not reflect highest concentration encountered in first groundwater
RMHF	RD-34A	RD-	6010B	Boron, Dissolved	240	ug/L		8/15/2007 8:52:00 AM	Primary Sample	IQH1483	TestAmerica - Irvine	1785103.2955	268045.9992	No	Well does not reflect highest concentration encountered in first groundwater
RMHF	RD-34A	RD-	6020	Cadmium, Dissolved	0.11	ug/L	U	8/15/2007 8:52:00 AM	Primary Sample	IQH1483	TestAmerica - Irvine	1785103.2955	268045.9992	No	Well does not reflect highest concentration encountered in first groundwater
RMHF	RD-34A	RD-	6020	Chromium, Dissolved	0.7	ug/L	U	8/15/2007 8:52:00 AM	Primary Sample	IQH1483	TestAmerica - Irvine	1785103.2955	268045.9992	No	Well does not reflect highest concentration encountered in first groundwater
RMHF	RD-34A	RD-	6020	Cobalt, Dissolved	0.27	UG/L	J	8/15/2007 8:52:00 AM	Primary Sample	IQH1483	TestAmerica - Irvine	1785103.2955	268045.9992	No	Well does not reflect highest concentration encountered in first groundwater
RMHF	RD-34A	RD-	6020	Copper, Dissolved	1.7	ug/L	U	8/15/2007 8:52:00 AM	Primary Sample	IQH1483	TestAmerica - Irvine	1785103.2955	268045.9992	No	Well does not reflect highest concentration encountered in first groundwater
RMHF	RD-34A	RD-	6010B	Iron, Dissolved	140	ug/L		8/15/2007 8:52:00 AM	Primary Sample	IQH1483	TestAmerica - Irvine	1785103.2955	268045.9992	No	Well does not reflect highest concentration encountered in first groundwater
RMHF	RD-34A	RD-	6020	Lead, Dissolved	0.64	ug/L	U	8/15/2007 8:52:00 AM	Primary Sample	IQH1483	TestAmerica - Irvine	1785103.2955	268045.9992	No	Well does not reflect highest concentration encountered in first groundwater
RMHF	RD-34A	RD-	6010B	Magnesium, Dissolved	41000	ug/L		8/15/2007 8:52:00 AM	Primary Sample	IQH1483	TestAmerica - Irvine	1785103.2955	268045.9992	No	Well does not reflect highest concentration encountered in first groundwater
RMHF	RD-34A	RD-	6020	Manganese, Dissolved	7.6	ug/L		8/15/2007 8:52:00 AM	Primary Sample	IQH1483	TestAmerica - Irvine	1785103.2955	268045.9992	No	Well does not reflect highest concentration encountered in first groundwater
RMHF	RD-34A	RD-	7470A	Mercury, Dissolved	0.073	ug/L	U	8/15/2007 8:52:00 AM	Primary Sample	IQH1483	TestAmerica - Irvine	1785103.2955	268045.9992	No	Well does not reflect highest concentration encountered in first groundwater
RMHF	RD-34A	RD-	6020	Molybdenum, Dissolved	1	ug/L	J	8/15/2007 8:52:00 AM	Primary Sample	IQH1483	TestAmerica - Irvine	1785103.2955	268045.9992	No	Well does not reflect highest concentration encountered in first groundwater
RMHF	RD-34A	RD-	6020	Nickel, Dissolved	0.9	ug/L	U	8/15/2007 8:52:00 AM	Primary Sample	IQH1483	TestAmerica - Irvine	1785103.2955	268045.9992	No	Well does not reflect highest concentration encountered in first groundwater
RMHF	RD-34A	RD-	6020	Selenium, Dissolved	1.4	ug/L	J	8/15/2007 8:52:00 AM	Primary Sample	IQH1483	TestAmerica - Irvine	1785103.2955	268045.9992	No	Well does not reflect highest concentration encountered in first groundwater
RMHF	RD-34A	RD-	6020	Silver, Dissolved	0.2	ug/L	U	8/15/2007 8:52:00 AM	Primary Sample	IQH1483	TestAmerica - Irvine	1785103.2955	268045.9992	No	Well does not reflect highest concentration encountered in first groundwater
RMHF	RD-34A	RD-	6010B	Strontium, Dissolved	300	ug/L		8/15/2007 8:52:00 AM	Primary Sample	IQH1483	TestAmerica - Irvine	1785103.2955	268045.9992	No	Well does not reflect highest concentration encountered in first groundwater
RMHF	RD-34A	RD-	6020	Thallium, Dissolved	0.15	ug/L	U	8/15/2007 8:52:00 AM	Primary Sample	IQH1483	TestAmerica - Irvine	1785103.2955	268045.9992	No	Well does not reflect highest concentration encountered in first groundwater
RMHF	RD-34A	RD-	6010B	Tin, Dissolved	12	ug/L	U	8/15/2007 8:52:00 AM	Primary Sample	IQH1483	TestAmerica - Irvine	1785103.2955	268045.9992	No	Well does not reflect highest concentration encountered in first groundwater
RMHF	RD-34A	RD-	6020	Vanadium, Dissolved	0.7	ug/L	U	8/15/2007 8:52:00 AM	Primary Sample	IQH1483	TestAmerica - Irvine	1785103.2955	268045.9992	No	Well does not reflect highest concentration encountered in first groundwater
RMHF	RD-34A	RD-	6020	Zinc, Dissolved	61	ug/L		8/15/2007 8:52:00 AM	Primary Sample	IQH1483	TestAmerica - Irvine	1785103.2955	268045.9992	No	Well does not reflect highest concentration encountered in first groundwater
RMHF	RD-34A	RD-34A_081507_01_L	8260B	1,1,1-Trichloroethane	0.1	ug/L	U	8/15/2007 8:52:00 AM	Primary Sample	1051827	Lancaster	1785103.2955	268045.9992	No	Well does not reflect highest concentration encountered in first groundwater
RMHF	RD-34A	RD-34A_081507_01_L	8260B	1,1,2,2-Tetrachloroethane	0.1	ug/L	U	8/15/2007 8:52:00 AM	Primary Sample	1051827	Lancaster	1785103.2955	268045.9992	No	Well does not reflect highest concentration encountered in first groundwater
RMHF	RD-34A	RD-34A_081507_01_L	8260B	1,1,2-Trichloro-1,2,2-trifluoroethane	0.2	ug/L	U	8/15/2007 8:52:00 AM	Primary Sample	1051827	Lancaster	1785103.2955	268045.9992	No	Well does not reflect highest concentration encountered in first groundwater
RMHF	RD-34A	RD-34A_081507_01_L	8260B	1,1,2-Trichloroethane	0.1	ug/L	U	8/15/2007 8:52:00 AM	Primary Sample	1051827	Lancaster	1785103.2955	268045.9992	No	Well does not reflect highest concentration encountered in first groundwater
RMHF	RD-34A	RD-34A_081507_01_L	8260B	1,1-Dichloroethane	0.2	ug/L	J	8/15/2007 8:52:00 AM	Primary Sample	1051827	Lancaster	1785103.2955	268045.9992	No	Well does not reflect highest concentration encountered in first groundwater
RMHF	RD-34A	RD-34A_081507_01_L	8260B	1,1-Dichloroethene	0.6	ug/L		8/15/2007 8:52:00 AM	Primary Sample	1051827	Lancaster	1785103.2955	268045.9992	No	Well does not reflect highest concentration encountered in first groundwater
RMHF	RD-34A	RD-34A_081507_01_L	8260B	1,2-Dichlorobenzene	0.1	ug/L	U	8/15/2007 8:52:00 AM	Primary Sample	1051827	Lancaster	1785103.2955	268045.9992	No	Well does not reflect highest concentration encountered in first groundwater
RMHF	RD-34A	RD-34A_081507_01_L	8260B	1,2-Dichloroethane	0.1	ug/L	U	8/15/2007 8:52:00 AM	Primary Sample	1051827	Lancaster	1785103.2955	268045.9992	No	Well does not reflect highest concentration encountered in first groundwater
RMHF	RD-34A	RD-34A_081507_01_L	8260B	1,2-Dichloropropane	0.1	ug/L	U	8/15/2007 8:52:00 AM	Primary Sample	1051827	Lancaster	1785103.2955	268045.9992	No	Well does not reflect highest concentration encountered in first groundwater
RMHF	RD-34A	RD-34A_081507_01_L	8260B	1,3-Dichlorobenzene	0.1	ug/L	U	8/15/2007 8:52:00 AM	Primary Sample	1051827	Lancaster	1785103.2955	268045.9992	No	Well does not reflect highest concentration encountered in first groundwater
RMHF	RD-34A	RD-34A_081507_01_L	8260B	1,4-Dichlorobenzene	0.1	ug/L	U	8/15/2007 8:52:00 AM	Primary Sample	1051827	Lancaster	1785103.2955	268045.9992	No	Well does not reflect highest concentration encountered in first groundwater
RMHF	RD-34A	RD-34A_081507_01_L	8260B	2-Hexanone	1	ug/L	U	8/15/2007 8:52:00 AM	Primary Sample	1051827	Lancaster	1785103.2955	268045.9992	No	Well does not reflect highest concentration encountered in first groundwater
RMHF	RD-34A	RD-34A_081507_01_L	8260B	Acetone	3	ug/L	U	8/15/2007 8:52:00 AM	Primary Sample	1051827	Lancaster	1785103.2955	268045.9992	No	Well does not reflect highest concentration encountered in first groundwater
RMHF	RD-34A	RD-34A_081507_01_L	8260B	Benzene	0.1	ug/L	U	8/15/2007 8:52:00 AM	Primary Sample	1051827	Lancaster	1785103.2955	268045.9992	No	Well does not reflect highest concentration encountered in first groundwater
RMHF	RD-34A	RD-34A_081507_01_L	8260B	Bromodichloromethane	0.1	ug/L	U	8/15/2007 8:52:00 AM	Primary Sample	1051827	Lancaster	1785103.2955	268045.9992	No	Well does not reflect highest concentration encountered in first groundwater
RMHF	RD-34A	RD-34A_081507_01_L	8260B	Bromoform	0.1	ug/L	U	8/15/2007 8:52:00 AM	Primary Sample	1051827	Lancaster	1785103.2955	268045.9992	No	Well does not reflect highest concentration encountered in first groundwater
RMHF	RD-34A	RD-34A_081507_01_L	8260B	Bromomethane	0.1	ug/L	U	8/15/2007 8:52:00 AM	Primary Sample	1051827	Lancaster	1785103.2955	268045.9992	No	Well does not reflect highest concentration encountered in first groundwater
RMHF	RD-34A	RD-34A_081507_01_L	8260B	Carbon Disulfide	0.1	ug/L	JQC	8/15/2007 8:52:00 AM	Primary Sample	1051827	Lancaster	1785103.2955	268045.9992	No	Well does not reflect highest concentration encountered in first groundwater
RMHF	RD-34A	RD-34A_081507_01_L	8260B	Carbon Tetrachloride	0.1	ug/L	U	8/15/2007 8:52:00 AM	Primary Sample	1051827	Lancaster	1785103.2955	268045.9992	No	Well does not reflect highest concentration encountered in first groundwater
RMHF	RD-34A	RD-34A_081507_01_L	8260B	Chlorobenzene	0.1	ug/L	U	8/15/2007 8:52:00 AM	Primary Sample	1051827	Lancaster	1785103.2955	268045.9992	No	Well does not reflect highest concentration encountered in first groundwater
RMHF	RD-34A	RD-34A_081507_01_L	8260B	Chloroethane	0.1	ug/L	U	8/15/2007 8:52:00 AM	Primary Sample	1051827	Lancaster	1785103.2955	268045.9992	No	Well does not reflect highest concentration encountered in first groundwater
RMHF	RD-34A	RD-34A_081507_01_L	8260B	Chloroform	0.1	ug/L	U	8/15/2007 8:52:00 AM	Primary Sample	1051827	Lancaster	1785103.2955	268045.9992	No	Well does not reflect highest concentration encountered in first groundwater
RMHF	RD-34A	RD-34A_081507_01_L	8260B	Chloromethane	0.1	ug/L	U	8/15/2007 8:52:00 AM	Primary Sample	1051827	Lancaster	1785103.2955	268045.9992	No	Well does not reflect highest concentration encountered in first groundwater
RMHF	RD-34A	RD-34A_081507_01_L	8260B	cis-1,2-Dichloroethene	0.6	ug/L		8/15/2007 8:52:00 AM	Primary Sample	1051827	Lancaster	1785103.2955	268045.9992	No	Well does not reflect highest concentration encountered in first groundwater
RMHF	RD-34A	RD-34A_081507_01_L	8260B	cis-1,3-Dichloropropene	0.1	ug/L	U	8/15/2007 8:52:00 AM	Primary Sample	1051827	Lancaster	1785103.2955	268045.9992	No	Well does not reflect highest concentration encountered in first groundwater
RMHF	RD-34A	RD-34A_081507_01_L	8260B	Dibromochloromethane	0.1	ug/L	U	8/15/2007 8:52:00 AM	Primary Sample	1051827	Lancaster	1785103.2955	268045.9992	No	Well does not reflect highest concentration encountered in first groundwater
RMHF	RD-34A	RD-34A_081507_01_L	8260B	Ethylbenzene	0.1	ug/L	U	8/15/2007 8:52:00 AM	Primary Sample	1051827	Lancaster	1785103.2955	268045.9992	No	Well does not reflect highest concentration encountered in first groundwater
RMHF	RD-34A	RD-34A_081507_01_L	8260B	Methyl ethyl ketone	1	ug/L	U	8/15/2007 8:52:00 AM	Primary Sample	1051827	Lancaster	1785103.2955	268045.9992	No	Well does not reflect highest concentration encountered in first groundwater
RMHF	RD-34A	RD-34A_081507_01_L	8260B	Methyl isobutyl ketone (MIBK)	1	ug/L	U	8/15/2007 8:52:00 AM	Primary Sample	1051827	Lancaster	1785103.2955	268045.9992	No	Well does not reflect highest concentration encountered in first groundwater
RMHF	RD-34A	RD-34A_081507_01_L	8260B	Methylene chloride	0.2	ug/L	U	8/15/2007 8:52:00 AM	Primary Sample	1051827	Lancaster	1785103.2955	268045.9992	No	Well does not reflect highest concentration encountered in first groundwater
RMHF	RD-34A	RD-34A_081507_01_L	8260B	m-Xylene & p-Xylene	0.1	ug/L	U	8/15/2007 8:52:00 AM	Primary Sample	1051827	Lancaster	1785103.2955	268045.9992	No	Well does not reflect highest concentration encountered in first groundwater
RMHF	RD-34A	RD-34A_081507_01_L	8260B	o-Xylene	0.1	ug/L	U	8/15/2007 8:52:00 AM	Primary Sample	1051827	Lancaster	1785103.2955	268045.9992	No	Well does not reflect highest concentration encountered in first groundwater
RMHF	RD-34A	RD-34A_081507_01_L	8260B	Tetrachloroethene	0.1	ug/L	U	8/15/2007 8:52:00 AM	Primary Sample	1051827	Lancaster	1785103.2955	268045.9992	No	Well does not reflect highest concentration encountered in first groundwater
RMHF	RD-34A	RD-34A_081507_01_L	8260B	Toluene	0.1	ug/L	U	8/15/2007 8:52:00 AM	Primary Sample	1051827	Lancaster	1785103.2955	268045.9992	No	Well does not reflect highest concentration encountered in first groundwater
RMHF	RD-34A	RD-34A_081507_01_L	8260B	trans-1,2-Dichloroethene	0.1	ug/L	U	8/15/2007 8:52:00 AM	Primary Sample	1051827	Lancaster	1785103.2955	268045.9992	No	Well does not reflect highest concentration encountered in first groundwater
RMHF	RD-34A	RD-34A_081507_01_L	8260B	trans-1,3-Dichloropropene	0.1	ug/L	U	8/15/2007 8:52:00 AM	Primary Sample	1051827	Lancaster	1785103.2955	268045.9992	No	Well does not reflect highest concentration encountered in first groundwater
RMHF	RD-34A	RD-34A_081507_01_L	8260B	Trichloroethene	3.1	ug/L		8/15/2007 8:52:00 AM	Primary Sample	1051827	Lancaster	1785103.2955	268045.9992	No	Well does not reflect highest concentration encountered in first groundwater
RMHF	RD-34A	RD-34A_081507_01_L	8260B	Trichlorofluoromethane	0.1	ug/L	U	8/15/2007 8:52:00 AM	Primary Sample	1051827	Lancaster	1785103.2955	268045.9992	No	Well does not reflect highest concentration encountered in first groundwater
RMHF	RD-34A	RD-34A_081507_01_L	8260B	Vinyl chloride	0.1	ug/L	U	8/15/2007 8:52:00 AM	Primary Sample	1051827	Lancaster	1785103.2955	268045.9992	No	Well does not reflect highest concentration encountered in first groundwater
RMHF	RD-34A	RD-	6010B	Aluminum	40	ug/L	U	8/15/2007 8:52:00 AM	Primary Sample	IQH1483	TestAmerica - Irvine	1785103.2955	268045.9992	No	Well does not reflect highest concentration encountered in first groundwater

RFI Site	Well ID	Sample ID	Analytical Method	Analyte	Result	Units	Qualifier Code	Collection Date	Sample Type	Sample Delivery Group	Analytical Laboratory	Easting	Northing	Included in Risk Assessment	Rationale for Risk Exclusion
RMHF	RD-34A	RD-	6020	Antimony	0.2	UG/L	U	8/15/2007 8:52:00 AM	Primary Sample	IQH1483	TestAmerica - Irvine	1785103.2955	268045.9992	No	Well does not reflect highest concentration encountered in first groundwater
RMHF	RD-34A	RD-	6020	Arsenic	0.72	ug/L	J	8/15/2007 8:52:00 AM	Primary Sample	IQH1483	TestAmerica - Irvine	1785103.2955	268045.9992	No	Well does not reflect highest concentration encountered in first groundwater
RMHF	RD-34A	RD-	6020	Barium	37	ug/L		8/15/2007 8:52:00 AM	Primary Sample	IQH1483	TestAmerica - Irvine	1785103.2955	268045.9992	No	Well does not reflect highest concentration encountered in first groundwater
RMHF	RD-34A	RD-	6020	Beryllium	0.075	ug/L	U	8/15/2007 8:52:00 AM	Primary Sample	IQH1483	TestAmerica - Irvine	1785103.2955	268045.9992	No	Well does not reflect highest concentration encountered in first groundwater
RMHF	RD-34A	RD-	6010B	Boron	250	ug/L		8/15/2007 8:52:00 AM	Primary Sample	IQH1483	TestAmerica - Irvine	1785103.2955	268045.9992	No	Well does not reflect highest concentration encountered in first groundwater
RMHF	RD-34A	RD-	6020	Cadmium	0.11	UG/L	U	8/15/2007 8:52:00 AM	Primary Sample	IQH1483	TestAmerica - Irvine	1785103.2955	268045.9992	No	Well does not reflect highest concentration encountered in first groundwater
RMHF	RD-34A	RD-	6020	Chromium	0.89	UG/L	J	8/15/2007 8:52:00 AM	Primary Sample	IQH1483	TestAmerica - Irvine	1785103.2955	268045.9992	No	Well does not reflect highest concentration encountered in first groundwater
RMHF	RD-34A	RD-	6020	Cobalt	0.26	UG/L	J	8/15/2007 8:52:00 AM	Primary Sample	IQH1483	TestAmerica - Irvine	1785103.2955	268045.9992	No	Well does not reflect highest concentration encountered in first groundwater
RMHF	RD-34A	RD-	6020	Copper	3.4	UG/L		8/15/2007 8:52:00 AM	Primary Sample	IQH1483	TestAmerica - Irvine	1785103.2955	268045.9992	No	Well does not reflect highest concentration encountered in first groundwater
RMHF	RD-34A	RD-	6010B	Iron	260	UG/L		8/15/2007 8:52:00 AM	Primary Sample	IQH1483	TestAmerica - Irvine	1785103.2955	268045.9992	No	Well does not reflect highest concentration encountered in first groundwater
RMHF	RD-34A	RD-	6020	Lead	0.84	UG/L	J	8/15/2007 8:52:00 AM	Primary Sample	IQH1483	TestAmerica - Irvine	1785103.2955	268045.9992	No	Well does not reflect highest concentration encountered in first groundwater
RMHF	RD-34A	RD-	6010B	Magnesium	40000	UG/L		8/15/2007 8:52:00 AM	Primary Sample	IQH1483	TestAmerica - Irvine	1785103.2955	268045.9992	No	Well does not reflect highest concentration encountered in first groundwater
RMHF	RD-34A	RD-	6020	Manganese	6	UG/L		8/15/2007 8:52:00 AM	Primary Sample	IQH1483	TestAmerica - Irvine	1785103.2955	268045.9992	No	Well does not reflect highest concentration encountered in first groundwater
RMHF	RD-34A	RD-	7470A	Mercury	0.073	UG/L	U	8/15/2007 8:52:00 AM	Primary Sample	IQH1483	TestAmerica - Irvine	1785103.2955	268045.9992	No	Well does not reflect highest concentration encountered in first groundwater
RMHF	RD-34A	RD-	6020	Molybdenum	1.1	ug/L	J	8/15/2007 8:52:00 AM	Primary Sample	IQH1483	TestAmerica - Irvine	1785103.2955	268045.9992	No	Well does not reflect highest concentration encountered in first groundwater
RMHF	RD-34A	RD-	6020	Nickel	0.9	ug/L	U	8/15/2007 8:52:00 AM	Primary Sample	IQH1483	TestAmerica - Irvine	1785103.2955	268045.9992	No	Well does not reflect highest concentration encountered in first groundwater
RMHF	RD-34A	RD-	6020	Selenium	1.3	UG/L	J	8/15/2007 8:52:00 AM	Primary Sample	IQH1483	TestAmerica - Irvine	1785103.2955	268045.9992	No	Well does not reflect highest concentration encountered in first groundwater
RMHF	RD-34A	RD-	6020	Silver	0.2	UG/L	U	8/15/2007 8:52:00 AM	Primary Sample	IQH1483	TestAmerica - Irvine	1785103.2955	268045.9992	No	Well does not reflect highest concentration encountered in first groundwater
RMHF	RD-34A	RD-	6010B	Strontium	300	UG/L		8/15/2007 8:52:00 AM	Primary Sample	IQH1483	TestAmerica - Irvine	1785103.2955	268045.9992	No	Well does not reflect highest concentration encountered in first groundwater
RMHF	RD-34A	RD-	6020	Thallium	0.15	UG/L	U	8/15/2007 8:52:00 AM	Primary Sample	IQH1483	TestAmerica - Irvine	1785103.2955	268045.9992	No	Well does not reflect highest concentration encountered in first groundwater
RMHF	RD-34A	RD-	6010B	Tin	12	ug/L	U	8/15/2007 8:52:00 AM	Primary Sample	IQH1483	TestAmerica - Irvine	1785103.2955	268045.9992	No	Well does not reflect highest concentration encountered in first groundwater
RMHF	RD-34A	RD-	6020	Vanadium	0.7	UG/L	U	8/15/2007 8:52:00 AM	Primary Sample	IQH1483	TestAmerica - Irvine	1785103.2955	268045.9992	No	Well does not reflect highest concentration encountered in first groundwater
RMHF	RD-34A	RD-	6020	Zinc	68	UG/L		8/15/2007 8:52:00 AM	Primary Sample	IQH1483	TestAmerica - Irvine	1785103.2955	268045.9992	No	Well does not reflect highest concentration encountered in first groundwater
RMHF	RD-34A	RD-34A_082505_01_D	8260B	1,1,1-Trichloroethane	0.3	ug/L	U	8/25/2005	Primary Sample	IOH2240	Del Mar	1785103.2955	268045.9992	No	Well does not reflect highest concentration encountered in first groundwater
RMHF	RD-34A	RD-34A_082505_01_D	8260B	1,1,2,2-Tetrachloroethane	0.24	ug/L	U	8/25/2005	Primary Sample	IOH2240	Del Mar	1785103.2955	268045.9992	No	Well does not reflect highest concentration encountered in first groundwater
RMHF	RD-34A	RD-34A_082505_01_D	8260B	1,1,2-Trichloro-1,2,2-trifluoroethane	1.2	ug/L	U	8/25/2005	Primary Sample	IOH2240	Del Mar	1785103.2955	268045.9992	No	Well does not reflect highest concentration encountered in first groundwater
RMHF	RD-34A	RD-34A_082505_01_D	8260B	1,1,2-Trichloroethane	0.3	ug/L	U	8/25/2005	Primary Sample	IOH2240	Del Mar	1785103.2955	268045.9992	No	Well does not reflect highest concentration encountered in first groundwater
RMHF	RD-34A	RD-34A_082505_01_D	8260B	1,1-Dichloroethane	0.27	ug/L	U	8/25/2005	Primary Sample	IOH2240	Del Mar	1785103.2955	268045.9992	No	Well does not reflect highest concentration encountered in first groundwater
RMHF	RD-34A	RD-34A_082505_01_D	8260B	1,1-Dichloroethene	0.42	ug/L	U	8/25/2005	Primary Sample	IOH2240	Del Mar	1785103.2955	268045.9992	No	Well does not reflect highest concentration encountered in first groundwater
RMHF	RD-34A	RD-34A_082505_01_D	8260B	1,2-Dichlorobenzene	0.32	ug/L	U	8/25/2005	Primary Sample	IOH2240	Del Mar	1785103.2955	268045.9992	No	Well does not reflect highest concentration encountered in first groundwater
RMHF	RD-34A	RD-34A_082505_01_D	8260B	1,2-Dichloroethane	0.28	ug/L	U	8/25/2005	Primary Sample	IOH2240	Del Mar	1785103.2955	268045.9992	No	Well does not reflect highest concentration encountered in first groundwater
RMHF	RD-34A	RD-34A_082505_01_D	8260B	1,2-Dichloropropane	0.35	ug/L	U	8/25/2005	Primary Sample	IOH2240	Del Mar	1785103.2955	268045.9992	No	Well does not reflect highest concentration encountered in first groundwater
RMHF	RD-34A	RD-34A_082505_01_D	8260B	1,3-Dichlorobenzene	0.35	ug/L	U	8/25/2005	Primary Sample	IOH2240	Del Mar	1785103.2955	268045.9992	No	Well does not reflect highest concentration encountered in first groundwater
RMHF	RD-34A	RD-34A_082505_01_D	8260B	1,4-Dichlorobenzene	0.37	ug/L	U	8/25/2005	Primary Sample	IOH2240	Del Mar	1785103.2955	268045.9992	No	Well does not reflect highest concentration encountered in first groundwater
RMHF	RD-34A	RD-34A_082505_01_D	8260B	2-Hexanone	2.6	ug/L	U	8/25/2005	Primary Sample	IOH2240	Del Mar	1785103.2955	268045.9992	No	Well does not reflect highest concentration encountered in first groundwater
RMHF	RD-34A	RD-34A_082505_01_D	8260B	Acetone	4.5	ug/L	U	8/25/2005	Primary Sample	IOH2240	Del Mar	1785103.2955	268045.9992	No	Well does not reflect highest concentration encountered in first groundwater
RMHF	RD-34A	RD-34A_082505_01_D	8260B	Benzene	0.28	ug/L	U	8/25/2005	Primary Sample	IOH2240	Del Mar	1785103.2955	268045.9992	No	Well does not reflect highest concentration encountered in first groundwater
RMHF	RD-34A	RD-34A_082505_01_D	8260B	Bromodichloromethane	0.3	ug/L	U	8/25/2005	Primary Sample	IOH2240	Del Mar	1785103.2955	268045.9992	No	Well does not reflect highest concentration encountered in first groundwater
RMHF	RD-34A	RD-34A_082505_01_D	8260B	Bromoform	0.32	ug/L	U	8/25/2005	Primary Sample	IOH2240	Del Mar	1785103.2955	268045.9992	No	Well does not reflect highest concentration encountered in first groundwater
RMHF	RD-34A	RD-34A_082505_01_D	8260B	Bromomethane	0.42	ug/L	U	8/25/2005	Primary Sample	IOH2240	Del Mar	1785103.2955	268045.9992	No	Well does not reflect highest concentration encountered in first groundwater
RMHF	RD-34A	RD-34A_082505_01_D	8260B	Carbon Disulfide	0.48	ug/L	U	8/25/2005	Primary Sample	IOH2240	Del Mar	1785103.2955	268045.9992	No	Well does not reflect highest concentration encountered in first groundwater
RMHF	RD-34A	RD-34A_082505_01_D	8260B	Carbon Tetrachloride	0.28	ug/L	U	8/25/2005	Primary Sample	IOH2240	Del Mar	1785103.2955	268045.9992	No	Well does not reflect highest concentration encountered in first groundwater
RMHF	RD-34A	RD-34A_082505_01_D	8260B	Chlorobenzene	0.36	ug/L	U	8/25/2005	Primary Sample	IOH2240	Del Mar	1785103.2955	268045.9992	No	Well does not reflect highest concentration encountered in first groundwater
RMHF	RD-34A	RD-34A_082505_01_D	8260B	Chloroethane	0.33	ug/L	U	8/25/2005	Primary Sample	IOH2240	Del Mar	1785103.2955	268045.9992	No	Well does not reflect highest concentration encountered in first groundwater
RMHF	RD-34A	RD-34A_082505_01_D	8260B	Chloroform	0.33	ug/L	U	8/25/2005	Primary Sample	IOH2240	Del Mar	1785103.2955	268045.9992	No	Well does not reflect highest concentration encountered in first groundwater
RMHF	RD-34A	RD-34A_082505_01_D	8260B	Chloromethane	0.3	ug/L	U	8/25/2005	Primary Sample	IOH2240	Del Mar	1785103.2955	268045.9992	No	Well does not reflect highest concentration encountered in first groundwater
RMHF	RD-34A	RD-34A_082505_01_D	8260B	cis-1,2-Dichloroethene	0.32	ug/L	U	8/25/2005	Primary Sample	IOH2240	Del Mar	1785103.2955	268045.9992	No	Well does not reflect highest concentration encountered in first groundwater
RMHF	RD-34A	RD-34A_082505_01_D	8260B	cis-1,3-Dichloropropene	0.22	ug/L	U	8/25/2005	Primary Sample	IOH2240	Del Mar	1785103.2955	268045.9992	No	Well does not reflect highest concentration encountered in first groundwater
RMHF	RD-34A	RD-34A_082505_01_D	8260B	Dibromochloromethane	0.28	ug/L	U	8/25/2005	Primary Sample	IOH2240	Del Mar	1785103.2955	268045.9992	No	Well does not reflect highest concentration encountered in first groundwater
RMHF	RD-34A	RD-34A_082505_01_D	8260B	Ethylbenzene	0.25	ug/L	U	8/25/2005	Primary Sample	IOH2240	Del Mar	1785103.2955	268045.9992	No	Well does not reflect highest concentration encountered in first groundwater
RMHF	RD-34A	RD-34A_082505_01_D	8260B	Methyl ethyl ketone	3.8	ug/L	U	8/25/2005	Primary Sample	IOH2240	Del Mar	1785103.2955	268045.9992	No	Well does not reflect highest concentration encountered in first groundwater
RMHF	RD-34A	RD-34A_082505_01_D	8260B	Methyl isobutyl ketone (MIBK)	2.5	ug/L	U	8/25/2005	Primary Sample	IOH2240	Del Mar	1785103.2955	268045.9992	No	Well does not reflect highest concentration encountered in first groundwater
RMHF	RD-34A	RD-34A_082505_01_D	8260B	Methylene chloride	0.51	ug/L	U	8/25/2005	Primary Sample	IOH2240	Del Mar	1785103.2955	268045.9992	No	Well does not reflect highest concentration encountered in first groundwater
RMHF	RD-34A	RD-34A_082505_01_D	8260B	m-Xylene & p-Xylene	0.52	ug/L	U	8/25/2005	Primary Sample	IOH2240	Del Mar	1785103.2955	268045.9992	No	Well does not reflect highest concentration encountered in first groundwater
RMHF	RD-34A	RD-34A_082505_01_D	8260B	o-Xylene	0.24	ug/L	U	8/25/2005	Primary Sample	IOH2240	Del Mar	1785103.2955	268045.9992	No	Well does not reflect highest concentration encountered in first groundwater
RMHF	RD-34A	RD-34A_082505_01_D	8260B	Tetrachloroethene	0.32	ug/L	U	8/25/2005	Primary Sample	IOH2240	Del Mar	1785103.2955	268045.9992	No	Well does not reflect highest concentration encountered in first groundwater
RMHF	RD-34A	RD-34A_082505_01_D	8260B	Toluene	0.36	ug/L	U	8/25/2005	Primary Sample	IOH2240	Del Mar	1785103.2955	268045.9992	No	Well does not reflect highest concentration encountered in first groundwater
RMHF	RD-34A	RD-34A_082505_01_D	8260B	trans-1,2-Dichloroethene	0.27	ug/L	U	8/25/2005	Primary Sample	IOH2240	Del Mar	1785103.2955	268045.9992	No	Well does not reflect highest concentration encountered in first groundwater
RMHF	RD-34A	RD-34A_082505_01_D	8260B	trans-1,3-Dichloropropene	0.32	ug/L	U	8/25/2005	Primary Sample	IOH2240	Del Mar	1785103.2955	268045.9992	No	Well does not reflect highest concentration encountered in first groundwater
RMHF	RD-34A	RD-34A_082505_01_D	8260B	Trichloroethene	0.98	ug/L	J	8/25/2005	Primary Sample	IOH2240	Del Mar	1785103.2955	268045.9992	No	Well does not reflect highest concentration encountered in first groundwater
RMHF	RD-34A	RD-34A_082505_01_D	8260B	Trichlorofluoromethane	0.34	ug/L	U	8/25/2005	Primary Sample	IOH2240	Del Mar	1785103.2955	268045.9992	No	Well does not reflect highest concentration encountered in first groundwater
RMHF	RD-34A	RD-34A_082505_01_D	8260B	Vinyl chloride	0.26	ug/L	U	8/25/2005	Primary Sample	IOH2240	Del Mar	1785103.2955	268045.9992	No	Well does not reflect highest concentration encountered in first groundwater
RMHF	RD-34A	RD-	6010B	Aluminum, Dissolved	40	ug/L	U	10/31/2007 10:40:00 AM	Primary Sample	IQK0008	TestAmerica - Irvine	1785103.2955	268045.9992	No	Well does not reflect highest concentration encountered in first groundwater
RMHF	RD-34A	RD-	6020	Antimony, Dissolved	0.2	ug/L	U	10/31/2007 10:40:00 AM	Primary Sample	IQK0008	TestAmerica - Irvine	1785103.2955	268045.9992	No	Well does not reflect highest concentration encountered in first groundwater
RMHF	RD-34A	RD-	6020	Arsenic, Dissolved	0.7	ug/L	U	10/31/2007 10:40:00 AM	Primary Sample	IQK0008	TestAmerica - Irvine	1785103.2955	268045.9992	No	Well does not reflect highest concentration encountered in first groundwater
RMHF	RD-34A	RD-	6020	Barium, Dissolved	37	ug/L		10/31/2007 10:40:00 AM	Primary Sample	IQK0008	TestAmerica - Irvine	1785103.2955	268045.9992	No	Well does not reflect highest concentration encountered in first groundwater
RMHF	RD-34A	RD-	6020	Beryllium, Dissolved	0.075	ug/L	U	10/31/2007 10:40:00 AM	Primary Sample	IQK0008	TestAmerica - Irvine	1785103.2955	268045.9992	No	Well does not reflect highest concentration encountered in first groundwater
RMHF	RD-34A	RD-	6010B	Boron, Dissolved	230	ug/L		10/31/2007 10:40:00 AM	Primary Sample	IQK0008	TestAmerica - Irvine	1785103.2955	268045.9992	No	Well does not reflect highest concentration encountered in first groundwater
RMHF	RD-34A	RD-	6020	Cadmium, Dissolved	0.11	ug/L	U	10/31/2007 10:40:00 AM	Primary Sample	IQK0008	TestAmerica - Irvine	1785103.2955	268045.9992	No	Well does not reflect highest concentration encountered in first groundwater
RMHF	RD-34A	RD-	6020	Chromium, Dissolved	0.86	ug/L	J	10/31/2007 10:40:00 AM	Primary Sample	IQK0008	TestAmerica - Irvine	1785103.2955	268045.9992	No	Well does not reflect highest concentration encountered in first groundwater
RMHF	RD-34A	RD-	6020	Cobalt, Dissolved	0.3	UG/L	J	10/31/2007 10:40:00 AM	Primary Sample	IQK0008	TestAmerica - Irvine	1785103.2955	268045.9992	No	Well does not reflect highest concentration encountered in first groundwater
RMHF	RD-34A	RD-	6020	Copper, Dissolved	2.3	ug/L		10/31/2007 10:40:00 AM	Primary Sample	IQK0008	TestAmerica - Irvine	1785103.2955	268045.9992	No	Well does not reflect highest concentration encountered in first groundwater
RMHF	RD-34A	RD-	6010B	Iron, Dissolved	170	ug/L		10/31/2007 10:40:00 AM	Primary Sample	IQK0008	TestAmerica - Irvine	1785103.2955	268045.9992	No	Well does not reflect highest concentration encountered in first groundwater
RMHF	RD-34A	RD-	6020	Lead, Dissolved	1.2	ug/L		10/31/2007 10:40:00 AM	Primary Sample	IQK0008	TestAmerica - Irvine	1785103.2955	268045.9992	No	Well does not reflect highest concentration encountered in first groundwater
RMHF	RD-34A	RD-	6010B	Magnesium, Dissolved	45000	ug/L		10/31/2007 10:40:00 AM	Primary Sample	IQK0008	TestAmerica - Irvine	1785103.2955	268045.9992	No	Well does not reflect highest concentration encountered in first groundwater
RMHF	RD-34A	RD-	6020	Manganese, Dissolved	15	ug/L		10/31/2007 10:40:00 AM	Primary Sample	IQK0008	TestAmerica - Irvine	1785103.2955	268045.9992	No	Well does not reflect highest concentration encountered in first groundwater
RMHF	RD-34A	RD-	7470A	Mercury, Dissolved	0.073	ug/L	U	10/31/2007 10:40:00 AM	Primary Sample	IQK0008	TestAmerica - Irvine	1785103.2955	268045.9992	No	Well does not reflect highest concentration encountered in first groundwater
RMHF	RD-34A	RD-	6020	Molybdenum, Dissolved	1.1	ug/L	J	10/31/2007 10:40:00 AM	Primary Sample	IQK0008	TestAmerica - Irvine	1785103.2955	268045.9992	No	Well does not reflect highest concentration encountered in first groundwater
RMHF	RD-34A	RD-	6020	Nickel, Dissolved	0.91	ug/L	J	10/31/2007 10:40:00 AM	Primary Sample	IQK0008	TestAmerica - Irvine	1785103.2955	268045.9992	No	Well does not reflect highest concentration encountered in first groundwater
RMHF	RD-34A	RD-	6020	Selenium, Dissolved	0.51	ug/L	J	10/31/2007 10:40:00 AM	Primary Sample	IQK0008	TestAmerica - Irvine	1785103.2955	268045.9992	No	Well does not reflect highest concentration encountered in first groundwater
RMHF	RD-34A	RD-	6020	Silver, Dissolved	0.2	ug/L	U	10/31/2007 10:40:00 AM	Primary Sample	IQK0008	TestAmerica - Irvine	1785103.2955	268045.9992	No	Well does not reflect highest concentration encountered in first groundwater
RMHF	RD-34A	RD-	6010B	Strontium, Dissolved	310	ug/L		10/31/2007 10:40:00 AM	Primary Sample	IQK0008	TestAmerica - Irvine	1785103.2955	268045.9992	No	Well does not reflect highest concentration encountered in first groundwater

RFI Site	Well ID	Sample ID	Analytical Method	Analyte	Result	Units	Qualifier Code	Collection Date	Sample Type	Sample Delivery Group	Analytical Laboratory	Easting	Northing	Included in Risk Assessment	Rationale for Risk Exclusion
RMHF	RD-34A	RD-	6020	Thallium, Dissolved	0.15	ug/L	U	10/31/2007 10:40:00 AM	Primary Sample	IQK0008	TestAmerica - Irvine	1785103.2955	268045.9992	No	Well does not reflect highest concentration encountered in first groundwater
RMHF	RD-34A	RD-	6010B	Tin, Dissolved	12	ug/L	U	10/31/2007 10:40:00 AM	Primary Sample	IQK0008	TestAmerica - Irvine	1785103.2955	268045.9992	No	Well does not reflect highest concentration encountered in first groundwater
RMHF	RD-34A	RD-	6020	Vanadium, Dissolved	0.7	ug/L	U	10/31/2007 10:40:00 AM	Primary Sample	IQK0008	TestAmerica - Irvine	1785103.2955	268045.9992	No	Well does not reflect highest concentration encountered in first groundwater
RMHF	RD-34A	RD-	6020	Zinc, Dissolved	130	ug/L		10/31/2007 10:40:00 AM	Primary Sample	IQK0008	TestAmerica - Irvine	1785103.2955	268045.9992	No	Well does not reflect highest concentration encountered in first groundwater
RMHF	RD-34A	RD-	6010B	Aluminum	40	ug/L	U	10/31/2007 10:40:00 AM	Primary Sample	IQK0008	TestAmerica - Irvine	1785103.2955	268045.9992	No	Well does not reflect highest concentration encountered in first groundwater
RMHF	RD-34A	RD-	6020	Antimony	0.2	UG/L	U	10/31/2007 10:40:00 AM	Primary Sample	IQK0008	TestAmerica - Irvine	1785103.2955	268045.9992	No	Well does not reflect highest concentration encountered in first groundwater
RMHF	RD-34A	RD-	6020	Arsenic	0.7	ug/L	U	10/31/2007 10:40:00 AM	Primary Sample	IQK0008	TestAmerica - Irvine	1785103.2955	268045.9992	No	Well does not reflect highest concentration encountered in first groundwater
RMHF	RD-34A	RD-	6020	Barium	35	ug/L		10/31/2007 10:40:00 AM	Primary Sample	IQK0008	TestAmerica - Irvine	1785103.2955	268045.9992	No	Well does not reflect highest concentration encountered in first groundwater
RMHF	RD-34A	RD-	6020	Beryllium	0.075	ug/L	U	10/31/2007 10:40:00 AM	Primary Sample	IQK0008	TestAmerica - Irvine	1785103.2955	268045.9992	No	Well does not reflect highest concentration encountered in first groundwater
RMHF	RD-34A	RD-	6010B	Boron	230	ug/L		10/31/2007 10:40:00 AM	Primary Sample	IQK0008	TestAmerica - Irvine	1785103.2955	268045.9992	No	Well does not reflect highest concentration encountered in first groundwater
RMHF	RD-34A	RD-	6020	Cadmium	0.11	UG/L	U	10/31/2007 10:40:00 AM	Primary Sample	IQK0008	TestAmerica - Irvine	1785103.2955	268045.9992	No	Well does not reflect highest concentration encountered in first groundwater
RMHF	RD-34A	RD-	6020	Chromium	0.7	UG/L	U	10/31/2007 10:40:00 AM	Primary Sample	IQK0008	TestAmerica - Irvine	1785103.2955	268045.9992	No	Well does not reflect highest concentration encountered in first groundwater
RMHF	RD-34A	RD-	6020	Cobalt	0.48	UG/L	J	10/31/2007 10:40:00 AM	Primary Sample	IQK0008	TestAmerica - Irvine	1785103.2955	268045.9992	No	Well does not reflect highest concentration encountered in first groundwater
RMHF	RD-34A	RD-	6020	Copper	16	UG/L		10/31/2007 10:40:00 AM	Primary Sample	IQK0008	TestAmerica - Irvine	1785103.2955	268045.9992	No	Well does not reflect highest concentration encountered in first groundwater
RMHF	RD-34A	RD-	6010B	Iron	530	UG/L		10/31/2007 10:40:00 AM	Primary Sample	IQK0008	TestAmerica - Irvine	1785103.2955	268045.9992	No	Well does not reflect highest concentration encountered in first groundwater
RMHF	RD-34A	RD-	6020	Lead	2.5	UG/L		10/31/2007 10:40:00 AM	Primary Sample	IQK0008	TestAmerica - Irvine	1785103.2955	268045.9992	No	Well does not reflect highest concentration encountered in first groundwater
RMHF	RD-34A	RD-	6010B	Magnesium	42000	UG/L		10/31/2007 10:40:00 AM	Primary Sample	IQK0008	TestAmerica - Irvine	1785103.2955	268045.9992	No	Well does not reflect highest concentration encountered in first groundwater
RMHF	RD-34A	RD-	6020	Manganese	17	UG/L		10/31/2007 10:40:00 AM	Primary Sample	IQK0008	TestAmerica - Irvine	1785103.2955	268045.9992	No	Well does not reflect highest concentration encountered in first groundwater
RMHF	RD-34A	RD-	7470A	Mercury	0.073	UG/L	U	10/31/2007 10:40:00 AM	Primary Sample	IQK0008	TestAmerica - Irvine	1785103.2955	268045.9992	No	Well does not reflect highest concentration encountered in first groundwater
RMHF	RD-34A	RD-	6020	Molybdenum	1.5	ug/L	J	10/31/2007 10:40:00 AM	Primary Sample	IQK0008	TestAmerica - Irvine	1785103.2955	268045.9992	No	Well does not reflect highest concentration encountered in first groundwater
RMHF	RD-34A	RD-	6020	Nickel	4.3	ug/L		10/31/2007 10:40:00 AM	Primary Sample	IQK0008	TestAmerica - Irvine	1785103.2955	268045.9992	No	Well does not reflect highest concentration encountered in first groundwater
RMHF	RD-34A	RD-	6020	Selenium	0.9	UG/L	J	10/31/2007 10:40:00 AM	Primary Sample	IQK0008	TestAmerica - Irvine	1785103.2955	268045.9992	No	Well does not reflect highest concentration encountered in first groundwater
RMHF	RD-34A	RD-	6020	Silver	0.2	UG/L	U	10/31/2007 10:40:00 AM	Primary Sample	IQK0008	TestAmerica - Irvine	1785103.2955	268045.9992	No	Well does not reflect highest concentration encountered in first groundwater
RMHF	RD-34A	RD-	6010B	Strontium	310	UG/L		10/31/2007 10:40:00 AM	Primary Sample	IQK0008	TestAmerica - Irvine	1785103.2955	268045.9992	No	Well does not reflect highest concentration encountered in first groundwater
RMHF	RD-34A	RD-	6020	Thallium	0.15	UG/L	U	10/31/2007 10:40:00 AM	Primary Sample	IQK0008	TestAmerica - Irvine	1785103.2955	268045.9992	No	Well does not reflect highest concentration encountered in first groundwater
RMHF	RD-34A	RD-	6010B	Tin	12	ug/L	U	10/31/2007 10:40:00 AM	Primary Sample	IQK0008	TestAmerica - Irvine	1785103.2955	268045.9992	No	Well does not reflect highest concentration encountered in first groundwater
RMHF	RD-34A	RD-	6020	Vanadium	0.7	UG/L	U	10/31/2007 10:40:00 AM	Primary Sample	IQK0008	TestAmerica - Irvine	1785103.2955	268045.9992	No	Well does not reflect highest concentration encountered in first groundwater
RMHF	RD-34A	RD-	6020	Zinc	170	UG/L	J	10/31/2007 10:40:00 AM	Primary Sample	IQK0008	TestAmerica - Irvine	1785103.2955	268045.9992	No	Well does not reflect highest concentration encountered in first groundwater
RMHF	RD-34A	RD-34A_111606_01_T	8260B	1,1,1-Trichloroethane	0.3	ug/L	U	11/16/2006 9:35:00 AM	Primary Sample	IPK2030	TestAmerica	1785103.2955	268045.9992	No	Well does not reflect highest concentration encountered in first groundwater
RMHF	RD-34A	RD-34A_111606_01_T	8260B	1,1,2,2-Tetrachloroethane	0.24	ug/L	U	11/16/2006 9:35:00 AM	Primary Sample	IPK2030	TestAmerica	1785103.2955	268045.9992	No	Well does not reflect highest concentration encountered in first groundwater
RMHF	RD-34A	RD-34A_111606_01_T	8260B	1,1,2-Trichloro-1,2,2-trifluoroethane	1.5	ug/L	U	11/16/2006 9:35:00 AM	Primary Sample	IPK2030	TestAmerica	1785103.2955	268045.9992	No	Well does not reflect highest concentration encountered in first groundwater
RMHF	RD-34A	RD-34A_111606_01_T	8260B	1,1,2-Trichloroethane	0.3	ug/L	U	11/16/2006 9:35:00 AM	Primary Sample	IPK2030	TestAmerica	1785103.2955	268045.9992	No	Well does not reflect highest concentration encountered in first groundwater
RMHF	RD-34A	RD-34A_111606_01_T	8260B	1,1-Dichloroethane	0.27	ug/L	U	11/16/2006 9:35:00 AM	Primary Sample	IPK2030	TestAmerica	1785103.2955	268045.9992	No	Well does not reflect highest concentration encountered in first groundwater
RMHF	RD-34A	RD-34A_111606_01_T	8260B	1,1-Dichloroethene	0.42	ug/L	U	11/16/2006 9:35:00 AM	Primary Sample	IPK2030	TestAmerica	1785103.2955	268045.9992	No	Well does not reflect highest concentration encountered in first groundwater
RMHF	RD-34A	RD-34A_111606_01_T	8260B	1,2-Dichlorobenzene	0.32	ug/L	U	11/16/2006 9:35:00 AM	Primary Sample	IPK2030	TestAmerica	1785103.2955	268045.9992	No	Well does not reflect highest concentration encountered in first groundwater
RMHF	RD-34A	RD-34A_111606_01_T	8260B	1,2-Dichloroethane	0.28	ug/L	U	11/16/2006 9:35:00 AM	Primary Sample	IPK2030	TestAmerica	1785103.2955	268045.9992	No	Well does not reflect highest concentration encountered in first groundwater
RMHF	RD-34A	RD-34A_111606_01_T	8260B	1,2-Dichloropropane	0.35	ug/L	U	11/16/2006 9:35:00 AM	Primary Sample	IPK2030	TestAmerica	1785103.2955	268045.9992	No	Well does not reflect highest concentration encountered in first groundwater
RMHF	RD-34A	RD-34A_111606_01_T	8260B	1,3-Dichlorobenzene	0.35	ug/L	U	11/16/2006 9:35:00 AM	Primary Sample	IPK2030	TestAmerica	1785103.2955	268045.9992	No	Well does not reflect highest concentration encountered in first groundwater
RMHF	RD-34A	RD-34A_111606_01_T	8260B	1,4-Dichlorobenzene	0.37	ug/L	U	11/16/2006 9:35:00 AM	Primary Sample	IPK2030	TestAmerica	1785103.2955	268045.9992	No	Well does not reflect highest concentration encountered in first groundwater
RMHF	RD-34A	RD-34A_111606_01_T	8260B	2-Hexanone	2.6	ug/L	U	11/16/2006 9:35:00 AM	Primary Sample	IPK2030	TestAmerica	1785103.2955	268045.9992	No	Well does not reflect highest concentration encountered in first groundwater
RMHF	RD-34A	RD-34A_111606_01_T	8260B	Acetone	4.5	ug/L	U	11/16/2006 9:35:00 AM	Primary Sample	IPK2030	TestAmerica	1785103.2955	268045.9992	No	Well does not reflect highest concentration encountered in first groundwater
RMHF	RD-34A	RD-34A_111606_01_T	8260B	Benzene	0.28	ug/L	U	11/16/2006 9:35:00 AM	Primary Sample	IPK2030	TestAmerica	1785103.2955	268045.9992	No	Well does not reflect highest concentration encountered in first groundwater
RMHF	RD-34A	RD-34A_111606_01_T	8260B	Bromodichloromethane	0.3	ug/L	U	11/16/2006 9:35:00 AM	Primary Sample	IPK2030	TestAmerica	1785103.2955	268045.9992	No	Well does not reflect highest concentration encountered in first groundwater
RMHF	RD-34A	RD-34A_111606_01_T	8260B	Bromoform	0.4	ug/L	U	11/16/2006 9:35:00 AM	Primary Sample	IPK2030	TestAmerica	1785103.2955	268045.9992	No	Well does not reflect highest concentration encountered in first groundwater
RMHF	RD-34A	RD-34A_111606_01_T	8260B	Bromomethane	0.42	ug/L	U	11/16/2006 9:35:00 AM	Primary Sample	IPK2030	TestAmerica	1785103.2955	268045.9992	No	Well does not reflect highest concentration encountered in first groundwater
RMHF	RD-34A	RD-34A_111606_01_T	8260B	Carbon Disulfide	0.48	ug/L	U	11/16/2006 9:35:00 AM	Primary Sample	IPK2030	TestAmerica	1785103.2955	268045.9992	No	Well does not reflect highest concentration encountered in first groundwater
RMHF	RD-34A	RD-34A_111606_01_T	8260B	Carbon Tetrachloride	0.28	ug/L	U	11/16/2006 9:35:00 AM	Primary Sample	IPK2030	TestAmerica	1785103.2955	268045.9992	No	Well does not reflect highest concentration encountered in first groundwater
RMHF	RD-34A	RD-34A_111606_01_T	8260B	Chlorobenzene	0.36	ug/L	U	11/16/2006 9:35:00 AM	Primary Sample	IPK2030	TestAmerica	1785103.2955	268045.9992	No	Well does not reflect highest concentration encountered in first groundwater
RMHF	RD-34A	RD-34A_111606_01_T	8260B	Chloroethane	0.4	ug/L	U	11/16/2006 9:35:00 AM	Primary Sample	IPK2030	TestAmerica	1785103.2955	268045.9992	No	Well does not reflect highest concentration encountered in first groundwater
RMHF	RD-34A	RD-34A_111606_01_T	8260B	Chloroform	0.33	ug/L	U	11/16/2006 9:35:00 AM	Primary Sample	IPK2030	TestAmerica	1785103.2955	268045.9992	No	Well does not reflect highest concentration encountered in first groundwater
RMHF	RD-34A	RD-34A_111606_01_T	8260B	Chloromethane	0.4	ug/L	U	11/16/2006 9:35:00 AM	Primary Sample	IPK2030	TestAmerica	1785103.2955	268045.9992	No	Well does not reflect highest concentration encountered in first groundwater
RMHF	RD-34A	RD-34A_111606_01_T	8260B	cis-1,2-Dichloroethene	0.69	ug/L	J	11/16/2006 9:35:00 AM	Primary Sample	IPK2030	TestAmerica	1785103.2955	268045.9992	No	Well does not reflect highest concentration encountered in first groundwater
RMHF	RD-34A	RD-34A_111606_01_T	8260B	cis-1,3-Dichloropropene	0.22	ug/L	U	11/16/2006 9:35:00 AM	Primary Sample	IPK2030	TestAmerica	1785103.2955	268045.9992	No	Well does not reflect highest concentration encountered in first groundwater
RMHF	RD-34A	RD-34A_111606_01_T	8260B	Dibromochloromethane	0.28	ug/L	U	11/16/2006 9:35:00 AM	Primary Sample	IPK2030	TestAmerica	1785103.2955	268045.9992	No	Well does not reflect highest concentration encountered in first groundwater
RMHF	RD-34A	RD-34A_111606_01_T	8260B	Ethylbenzene	0.25	ug/L	U	11/16/2006 9:35:00 AM	Primary Sample	IPK2030	TestAmerica	1785103.2955	268045.9992	No	Well does not reflect highest concentration encountered in first groundwater
RMHF	RD-34A	RD-34A_111606_01_T	8260B	Methyl ethyl ketone	3.8	ug/L	U	11/16/2006 9:35:00 AM	Primary Sample	IPK2030	TestAmerica	1785103.2955	268045.9992	No	Well does not reflect highest concentration encountered in first groundwater
RMHF	RD-34A	RD-34A_111606_01_T	8260B	Methyl isobutyl ketone (MIBK)	3.5	ug/L	U	11/16/2006 9:35:00 AM	Primary Sample	IPK2030	TestAmerica	1785103.2955	268045.9992	No	Well does not reflect highest concentration encountered in first groundwater
RMHF	RD-34A	RD-34A_111606_01_T	8260B	Methylene chloride	0.95	ug/L	U	11/16/2006 9:35:00 AM	Primary Sample	IPK2030	TestAmerica	1785103.2955	268045.9992	No	Well does not reflect highest concentration encountered in first groundwater
RMHF	RD-34A	RD-34A_111606_01_T	8260B	m-Xylene & p-Xylene	0.6	ug/L	U	11/16/2006 9:35:00 AM	Primary Sample	IPK2030	TestAmerica	1785103.2955	268045.9992	No	Well does not reflect highest concentration encountered in first groundwater
RMHF	RD-34A	RD-34A_111606_01_T	8260B	o-Xylene	0.3	ug/L	U	11/16/2006 9:35:00 AM	Primary Sample	IPK2030	TestAmerica	1785103.2955	268045.9992	No	Well does not reflect highest concentration encountered in first groundwater
RMHF	RD-34A	RD-34A_111606_01_T	8260B	Tetrachloroethene	0.32	ug/L	U	11/16/2006 9:35:00 AM	Primary Sample	IPK2030	TestAmerica	1785103.2955	268045.9992	No	Well does not reflect highest concentration encountered in first groundwater
RMHF	RD-34A	RD-34A_111606_01_T	8260B	Toluene	27	ug/L	QC	11/16/2006 9:35:00 AM	Primary Sample	IPK2030	TestAmerica	1785103.2955	268045.9992	No	Well does not reflect highest concentration encountered in first groundwater
RMHF	RD-34A	RD-34A_111606_01_T	8260B	trans-1,2-Dichloroethene	0.27	ug/L	U	11/16/2006 9:35:00 AM	Primary Sample	IPK2030	TestAmerica	1785103.2955	268045.9992	No	Well does not reflect highest concentration encountered in first groundwater
RMHF	RD-34A	RD-34A_111606_01_T	8260B	trans-1,3-Dichloropropene	0.32	ug/L	U	11/16/2006 9:35:00 AM	Primary Sample	IPK2030	TestAmerica	1785103.2955	268045.9992	No	Well does not reflect highest concentration encountered in first groundwater
RMHF	RD-34A	RD-34A_111606_01_T	8260B	Trichloroethene	3.3	ug/L		11/16/2006 9:35:00 AM	Primary Sample	IPK2030	TestAmerica	1785103.2955	268045.9992	No	Well does not reflect highest concentration encountered in first groundwater
RMHF	RD-34A	RD-34A_111606_01_T	8260B	Trichlorofluoromethane	0.34	ug/L	U	11/16/2006 9:35:00 AM	Primary Sample	IPK2030	TestAmerica	1785103.2955	268045.9992	No	Well does not reflect highest concentration encountered in first groundwater
RMHF	RD-34A	RD-34A_111606_01_T	8260B	Vinyl chloride	0.3	ug/L	U	11/16/2006 9:35:00 AM	Primary Sample	IPK2030	TestAmerica	1785103.2955	268045.9992	No	Well does not reflect highest concentration encountered in first groundwater
RMHF	RD-34A	RD-34A_121506_01_T	8260B	1,1,1-Trichloroethane	0.3	ug/L	U	12/15/2006 10:55:00 AM	Primary Sample	IPL1870	TestAmerica	1785103.2955	268045.9992	No	Well does not reflect highest concentration encountered in first groundwater
RMHF	RD-34A	RD-34A_121506_01_T	8260B	1,1,2,2-Tetrachloroethane	0.24	ug/L	U	12/15/2006 10:55:00 AM	Primary Sample	IPL1870	TestAmerica	1785103.2955	268045.9992	No	Well does not reflect highest concentration encountered in first groundwater
RMHF	RD-34A	RD-34A_121506_01_T	8260B	1,1,2-Trichloro-1,2,2-trifluoroethane	1.5	ug/L	U	12/15/2006 10:55:00 AM	Primary Sample	IPL1870	TestAmerica	1785103.2955	268045.9992	No	Well does not reflect highest concentration encountered in first groundwater
RMHF	RD-34A	RD-34A_121506_01_T	8260B	1,1,2-Trichloroethane	0.3	ug/L	U	12/15/2006 10:55:00 AM	Primary Sample	IPL1870	TestAmerica	1785103.2955	268045.9992	No	Well does not reflect highest concentration encountered in first groundwater
RMHF	RD-34A	RD-34A_121506_01_T	8260B	1,1-Dichloroethane	0.27	ug/L	U	12/15/2006 10:55:00 AM	Primary Sample	IPL1870	TestAmerica	1785103.2955	268045.9992	No	Well does not reflect highest concentration encountered in first groundwater
RMHF	RD-34A	RD-34A_121506_01_T	8260B	1,1-Dichloroethene	0.45	ug/L	J	12/15/2006 10:55:00 AM	Primary Sample	IPL1870	TestAmerica	1785103.2955	268045.9992	No	Well does not reflect highest concentration encountered in first groundwater
RMHF	RD-34A	RD-34A_121506_01_T	8260B	1,2-Dichlorobenzene	0.32	ug/L	U	12/15/2006 10:55:00 AM	Primary Sample	IPL1870	TestAmerica	1785103.2955	268045.9992	No	Well does not reflect highest concentration encountered in first groundwater
RMHF	RD-34A	RD-34A_121506_01_T	8260B	1,2-Dichloroethane	0.28	ug/L	U	12/15/2006 10:55:00 AM	Primary Sample	IPL1870	TestAmerica	1785103.2955	268045.9992	No	Well does not reflect highest concentration encountered in first groundwater
RMHF	RD-34A	RD-34A_121506_01_T	8260B	1,2-Dichloropropane	0.35	ug/L	U	12/15/2006 10:55:00 AM	Primary Sample	IPL1870	TestAmerica	1785103.2955	268045.9992	No	Well does not reflect highest concentration encountered in first groundwater
RMHF	RD-34A	RD-34A_121506_01_T	8260B	1,3-Dichlorobenzene	0.35	ug/L	U	12/15/2006 10:55:00 AM	Primary Sample	IPL1870	TestAmerica	1785103.2955	268045.9992	No	Well does not reflect highest concentration encountered in first groundwater
RMHF	RD-34A	RD-34A_121506_01_T	8260B	1,4-Dichlorobenzene	0.37	ug/L	U	12/15/2006 10:55:00 AM	Primary Sample	IPL1870	TestAmerica	1785103.2955	268045.9992	No	Well does not reflect highest concentration encountered in first groundwater
RMHF	RD-34A	RD-34A_121506_01_T	8260B	2-Hexanone	2.6	ug/L	U	12/15/2006 10:55:00 AM	Primary Sample	IPL1870	TestAmerica	1785103.2955	268045.9992	No	Well does not reflect highest concentration encountered in first groundwater
RMHF	RD-34A	RD-34A_121506_01_T	8260B	Acetone	4.5	ug/L	U	12/15/2006 10:55:00 AM	Primary Sample	IPL1870	TestAmerica	1785103.2955	268045.9992	No	Well does not reflect highest concentration encountered in first groundwater
RMHF	RD-34A	RD-34A_121506_01_T	8260B	Benzene	0.28	ug/L	U	12/15/2006 10:55:00 AM	Primary Sample	IPL1870	TestAmerica	1785103.2955	268045.9992	No	Well does not reflect highest concentration encountered in first groundwater
RMHF	RD-34A	RD-34A_121506_01_T	8260B	Bromodichloromethane	0.3	ug/L	U	12/15/2006 10:55:00 AM	Primary Sample	IPL1870	TestAmerica	1785103.2955	268045.9992	No	Well does not reflect highest concentration encountered in first groundwater

RFI Site	Well ID	Sample ID	Analytical Method	Analyte	Result	Units	Qualifier Code	Collection Date	Sample Type	Sample Delivery Group	Analytical Laboratory	Easting	Northing	Included in Risk Assessment	Rationale for Risk Exclusion
RMHF	RD-34A	RD-34A_121506_01_T	8260B	Bromoform	0.4	ug/L	U	12/15/2006 10:55:00 AM	Primary Sample	IPL1870	TestAmerica	1785103.2955	268045.9992	No	Well does not reflect highest concentration encountered in first groundwater
RMHF	RD-34A	RD-34A_121506_01_T	8260B	Bromomethane	0.42	ug/L	U	12/15/2006 10:55:00 AM	Primary Sample	IPL1870	TestAmerica	1785103.2955	268045.9992	No	Well does not reflect highest concentration encountered in first groundwater
RMHF	RD-34A	RD-34A_121506_01_T	8260B	Carbon Disulfide	0.48	ug/L	U	12/15/2006 10:55:00 AM	Primary Sample	IPL1870	TestAmerica	1785103.2955	268045.9992	No	Well does not reflect highest concentration encountered in first groundwater
RMHF	RD-34A	RD-34A_121506_01_T	8260B	Carbon Tetrachloride	0.28	ug/L	U	12/15/2006 10:55:00 AM	Primary Sample	IPL1870	TestAmerica	1785103.2955	268045.9992	No	Well does not reflect highest concentration encountered in first groundwater
RMHF	RD-34A	RD-34A_121506_01_T	8260B	Chlorobenzene	0.36	ug/L	U	12/15/2006 10:55:00 AM	Primary Sample	IPL1870	TestAmerica	1785103.2955	268045.9992	No	Well does not reflect highest concentration encountered in first groundwater
RMHF	RD-34A	RD-34A_121506_01_T	8260B	Chloroethane	0.4	ug/L	U	12/15/2006 10:55:00 AM	Primary Sample	IPL1870	TestAmerica	1785103.2955	268045.9992	No	Well does not reflect highest concentration encountered in first groundwater
RMHF	RD-34A	RD-34A_121506_01_T	8260B	Chloroform	0.33	ug/L	U	12/15/2006 10:55:00 AM	Primary Sample	IPL1870	TestAmerica	1785103.2955	268045.9992	No	Well does not reflect highest concentration encountered in first groundwater
RMHF	RD-34A	RD-34A_121506_01_T	8260B	Chloromethane	0.4	ug/L	U	12/15/2006 10:55:00 AM	Primary Sample	IPL1870	TestAmerica	1785103.2955	268045.9992	No	Well does not reflect highest concentration encountered in first groundwater
RMHF	RD-34A	RD-34A_121506_01_T	8260B	cis-1,2-Dichloroethene	1.6	ug/L		12/15/2006 10:55:00 AM	Primary Sample	IPL1870	TestAmerica	1785103.2955	268045.9992	No	Well does not reflect highest concentration encountered in first groundwater
RMHF	RD-34A	RD-34A_121506_01_T	8260B	cis-1,3-Dichloropropene	0.22	ug/L	U	12/15/2006 10:55:00 AM	Primary Sample	IPL1870	TestAmerica	1785103.2955	268045.9992	No	Well does not reflect highest concentration encountered in first groundwater
RMHF	RD-34A	RD-34A_121506_01_T	8260B	Dibromochloromethane	0.28	ug/L	U	12/15/2006 10:55:00 AM	Primary Sample	IPL1870	TestAmerica	1785103.2955	268045.9992	No	Well does not reflect highest concentration encountered in first groundwater
RMHF	RD-34A	RD-34A_121506_01_T	8260B	Ethylbenzene	0.25	ug/L	U	12/15/2006 10:55:00 AM	Primary Sample	IPL1870	TestAmerica	1785103.2955	268045.9992	No	Well does not reflect highest concentration encountered in first groundwater
RMHF	RD-34A	RD-34A_121506_01_T	8260B	Methyl ethyl ketone	3.8	ug/L	U	12/15/2006 10:55:00 AM	Primary Sample	IPL1870	TestAmerica	1785103.2955	268045.9992	No	Well does not reflect highest concentration encountered in first groundwater
RMHF	RD-34A	RD-34A_121506_01_T	8260B	Methyl isobutyl ketone (MIBK)	3.5	ug/L	U	12/15/2006 10:55:00 AM	Primary Sample	IPL1870	TestAmerica	1785103.2955	268045.9992	No	Well does not reflect highest concentration encountered in first groundwater
RMHF	RD-34A	RD-34A_121506_01_T	8260B	Methylene chloride	0.95	ug/L	U	12/15/2006 10:55:00 AM	Primary Sample	IPL1870	TestAmerica	1785103.2955	268045.9992	No	Well does not reflect highest concentration encountered in first groundwater
RMHF	RD-34A	RD-34A_121506_01_T	8260B	m-Xylene & p-Xylene	0.6	ug/L	U	12/15/2006 10:55:00 AM	Primary Sample	IPL1870	TestAmerica	1785103.2955	268045.9992	No	Well does not reflect highest concentration encountered in first groundwater
RMHF	RD-34A	RD-34A_121506_01_T	8260B	o-Xylene	0.3	ug/L	U	12/15/2006 10:55:00 AM	Primary Sample	IPL1870	TestAmerica	1785103.2955	268045.9992	No	Well does not reflect highest concentration encountered in first groundwater
RMHF	RD-34A	RD-34A_121506_01_T	8260B	Tetrachloroethene	0.32	ug/L	U	12/15/2006 10:55:00 AM	Primary Sample	IPL1870	TestAmerica	1785103.2955	268045.9992	No	Well does not reflect highest concentration encountered in first groundwater
RMHF	RD-34A	RD-34A_121506_01_T	8260B	Toluene	2.4	ug/L	QC	12/15/2006 10:55:00 AM	Primary Sample	IPL1870	TestAmerica	1785103.2955	268045.9992	No	Well does not reflect highest concentration encountered in first groundwater
RMHF	RD-34A	RD-34A_121506_01_T	8260B	trans-1,2-Dichloroethene	0.27	ug/L	U	12/15/2006 10:55:00 AM	Primary Sample	IPL1870	TestAmerica	1785103.2955	268045.9992	No	Well does not reflect highest concentration encountered in first groundwater
RMHF	RD-34A	RD-34A_121506_01_T	8260B	trans-1,3-Dichloropropene	0.32	ug/L	U	12/15/2006 10:55:00 AM	Primary Sample	IPL1870	TestAmerica	1785103.2955	268045.9992	No	Well does not reflect highest concentration encountered in first groundwater
RMHF	RD-34A	RD-34A_121506_01_T	8260B	Trichloroethene	4.3	ug/L		12/15/2006 10:55:00 AM	Primary Sample	IPL1870	TestAmerica	1785103.2955	268045.9992	No	Well does not reflect highest concentration encountered in first groundwater
RMHF	RD-34A	RD-34A_121506_01_T	8260B	Trichlorofluoromethane	0.34	ug/L	U	12/15/2006 10:55:00 AM	Primary Sample	IPL1870	TestAmerica	1785103.2955	268045.9992	No	Well does not reflect highest concentration encountered in first groundwater
RMHF	RD-34A	RD-34A_121506_01_T	8260B	Vinyl chloride	0.3	ug/L	U	12/15/2006 10:55:00 AM	Primary Sample	IPL1870	TestAmerica	1785103.2955	268045.9992	No	Well does not reflect highest concentration encountered in first groundwater
RMHF	RD-34A	Trace-125	Metals	Antimony, Dissolved	30	ug/L	U	8/12/1991	Primary Sample	Unknown	AnalTech	1785103.2955	268045.9992	No	Well does not reflect highest concentration encountered in first groundwater
RMHF	RD-34A	Trace-125	Metals	Arsenic, Dissolved	2	ug/L	U	8/12/1991	Primary Sample	Unknown	AnalTech	1785103.2955	268045.9992	No	Well does not reflect highest concentration encountered in first groundwater
RMHF	RD-34A	Trace-125	Metals	Barium, Dissolved	40	ug/L		8/12/1991	Primary Sample	Unknown	AnalTech	1785103.2955	268045.9992	No	Well does not reflect highest concentration encountered in first groundwater
RMHF	RD-34A	Trace-125	Metals	Beryllium, Dissolved	5	ug/L	U	8/12/1991	Primary Sample	Unknown	AnalTech	1785103.2955	268045.9992	No	Well does not reflect highest concentration encountered in first groundwater
RMHF	RD-34A	Trace-125	Metals	Cadmium, Dissolved	5	ug/L	U	8/12/1991	Primary Sample	Unknown	AnalTech	1785103.2955	268045.9992	No	Well does not reflect highest concentration encountered in first groundwater
RMHF	RD-34A	Trace-125	Metals	Chromium, Dissolved	10	ug/L	U	8/12/1991	Primary Sample	Unknown	AnalTech	1785103.2955	268045.9992	No	Well does not reflect highest concentration encountered in first groundwater
RMHF	RD-34A	Trace-125	Metals	Copper, Dissolved	20	ug/L	U	8/12/1991	Primary Sample	Unknown	AnalTech	1785103.2955	268045.9992	No	Well does not reflect highest concentration encountered in first groundwater
RMHF	RD-34A	Trace-125	Metals	Iron, Dissolved	20	ug/L		8/12/1991	Primary Sample	Unknown	AnalTech	1785103.2955	268045.9992	No	Well does not reflect highest concentration encountered in first groundwater
RMHF	RD-34A	Trace-125	Metals	Lead, Dissolved	23	ug/L		8/12/1991	Primary Sample	Unknown	AnalTech	1785103.2955	268045.9992	No	Well does not reflect highest concentration encountered in first groundwater
RMHF	RD-34A	Trace-125	Metals	Manganese, Dissolved	10	ug/L	U	8/12/1991	Primary Sample	Unknown	AnalTech	1785103.2955	268045.9992	No	Well does not reflect highest concentration encountered in first groundwater
RMHF	RD-34A	Trace-125	Metals	Molybdenum, Dissolved	10	ug/L	U	8/12/1991	Primary Sample	Unknown	AnalTech	1785103.2955	268045.9992	No	Well does not reflect highest concentration encountered in first groundwater
RMHF	RD-34A	Trace-125	Metals	Nickel, Dissolved	10	ug/L	U	8/12/1991	Primary Sample	Unknown	AnalTech	1785103.2955	268045.9992	No	Well does not reflect highest concentration encountered in first groundwater
RMHF	RD-34A	Trace-125	Metals	Selenium, Dissolved	2	ug/L	U	8/12/1991	Primary Sample	Unknown	AnalTech	1785103.2955	268045.9992	No	Well does not reflect highest concentration encountered in first groundwater
RMHF	RD-34A	Trace-125	Metals	Silver, Dissolved	10	ug/L	U	8/12/1991	Primary Sample	Unknown	AnalTech	1785103.2955	268045.9992	No	Well does not reflect highest concentration encountered in first groundwater
RMHF	RD-34A	Trace-125	Metals	Strontium, Dissolved	300	ug/L		8/12/1991	Primary Sample	Unknown	AnalTech	1785103.2955	268045.9992	No	Well does not reflect highest concentration encountered in first groundwater
RMHF	RD-34A	Trace-125	Metals	Thallium, Dissolved	2	ug/L	U	8/12/1991	Primary Sample	Unknown	AnalTech	1785103.2955	268045.9992	No	Well does not reflect highest concentration encountered in first groundwater
RMHF	RD-34A	Trace-125	Metals	Zinc, Dissolved	1200	ug/L		8/12/1991	Primary Sample	Unknown	AnalTech	1785103.2955	268045.9992	No	Well does not reflect highest concentration encountered in first groundwater
RMHF	RD-34A	Trace-126	Metals	Arsenic, Dissolved	2	ug/L	U	3/9/1993	Primary Sample	Unknown	BCA-Glen	1785103.2955	268045.9992	No	Well does not reflect highest concentration encountered in first groundwater
RMHF	RD-34A	Trace-126	Metals	Barium, Dissolved	40	ug/L		3/9/1993	Primary Sample	Unknown	BCA-Glen	1785103.2955	268045.9992	No	Well does not reflect highest concentration encountered in first groundwater
RMHF	RD-34A	Trace-126	Metals	Cadmium, Dissolved	1	ug/L	U	3/9/1993	Primary Sample	Unknown	BCA-Glen	1785103.2955	268045.9992	No	Well does not reflect highest concentration encountered in first groundwater
RMHF	RD-34A	Trace-126	Metals	Chromium, Dissolved	5	ug/L	U	3/9/1993	Primary Sample	Unknown	BCA-Glen	1785103.2955	268045.9992	No	Well does not reflect highest concentration encountered in first groundwater
RMHF	RD-34A	Trace-126	Inorganics	Cyanides	0.02	mg/L	U	3/9/1993	Primary Sample	Unknown	BCA-Glen	1785103.2955	268045.9992	No	Well does not reflect highest concentration encountered in first groundwater
RMHF	RD-34A	Trace-126	Metals	Lead, Dissolved	12	ug/L		3/9/1993	Primary Sample	Unknown	BCA-Glen	1785103.2955	268045.9992	No	Well does not reflect highest concentration encountered in first groundwater
RMHF	RD-34A	Trace-126	Metals	Mercury, Dissolved	0.5	ug/L	U	3/9/1993	Primary Sample	Unknown	BCA-Glen	1785103.2955	268045.9992	No	Well does not reflect highest concentration encountered in first groundwater
RMHF	RD-34A	Trace-126	Metals	Selenium, Dissolved	4	ug/L	U	3/9/1993	Primary Sample	Unknown	BCA-Glen	1785103.2955	268045.9992	No	Well does not reflect highest concentration encountered in first groundwater
RMHF	RD-34A	Trace-126	Metals	Silver, Dissolved	10	ug/L	U	3/9/1993	Primary Sample	Unknown	BCA-Glen	1785103.2955	268045.9992	No	Well does not reflect highest concentration encountered in first groundwater
RMHF	RD-34A	Trace-127	Metals	Arsenic, Dissolved	2	ug/L	U	8/24/1993	Primary Sample	Unknown	BCA-Glen	1785103.2955	268045.9992	No	Well does not reflect highest concentration encountered in first groundwater
RMHF	RD-34A	Trace-127	Metals	Barium, Dissolved	36	ug/L		8/24/1993	Primary Sample	Unknown	BCA-Glen	1785103.2955	268045.9992	No	Well does not reflect highest concentration encountered in first groundwater
RMHF	RD-34A	Trace-127	Metals	Cadmium, Dissolved	1	ug/L	U	8/24/1993	Primary Sample	Unknown	BCA-Glen	1785103.2955	268045.9992	No	Well does not reflect highest concentration encountered in first groundwater
RMHF	RD-34A	Trace-127	Metals	Chromium, Dissolved	5	ug/L	U	8/24/1993	Primary Sample	Unknown	BCA-Glen	1785103.2955	268045.9992	No	Well does not reflect highest concentration encountered in first groundwater
RMHF	RD-34A	Trace-127	Inorganics	Cyanides	0.02	mg/L	U	8/24/1993	Primary Sample	Unknown	BCA-Glen	1785103.2955	268045.9992	No	Well does not reflect highest concentration encountered in first groundwater
RMHF	RD-34A	Trace-127	Metals	Lead, Dissolved	2	ug/L	U	8/24/1993	Primary Sample	Unknown	BCA-Glen	1785103.2955	268045.9992	No	Well does not reflect highest concentration encountered in first groundwater
RMHF	RD-34A	Trace-127	Metals	Mercury, Dissolved	0.2	ug/L	U	8/24/1993	Primary Sample	Unknown	BCA-Glen	1785103.2955	268045.9992	No	Well does not reflect highest concentration encountered in first groundwater
RMHF	RD-34A	Trace-127	Metals	Selenium, Dissolved	4	ug/L	U	8/24/1993	Primary Sample	Unknown	BCA-Glen	1785103.2955	268045.9992	No	Well does not reflect highest concentration encountered in first groundwater
RMHF	RD-34A	Trace-127	Metals	Silver, Dissolved	10	ug/L	U	8/24/1993	Primary Sample	Unknown	BCA-Glen	1785103.2955	268045.9992	No	Well does not reflect highest concentration encountered in first groundwater
RMHF	RD-34A	Trace-128	Metals	Arsenic, Dissolved	2	ug/L	U	2/26/1994	Primary Sample	Unknown	BCA-Glen	1785103.2955	268045.9992	No	Well does not reflect highest concentration encountered in first groundwater
RMHF	RD-34A	Trace-128	Metals	Barium, Dissolved	33	ug/L		2/26/1994	Primary Sample	Unknown	BCA-Glen	1785103.2955	268045.9992	No	Well does not reflect highest concentration encountered in first groundwater
RMHF	RD-34A	Trace-128	Metals	Cadmium, Dissolved	1	ug/L	U	2/26/1994	Primary Sample	Unknown	BCA-Glen	1785103.2955	268045.9992	No	Well does not reflect highest concentration encountered in first groundwater
RMHF	RD-34A	Trace-128	Metals	Chromium, Dissolved	5	ug/L	U	2/26/1994	Primary Sample	Unknown	BCA-Glen	1785103.2955	268045.9992	No	Well does not reflect highest concentration encountered in first groundwater
RMHF	RD-34A	Trace-128	Inorganics	Cyanides	0.02	mg/L	U	2/26/1994	Primary Sample	Unknown	BCA-Glen	1785103.2955	268045.9992	No	Well does not reflect highest concentration encountered in first groundwater
RMHF	RD-34A	Trace-128	Metals	Lead, Dissolved	2	ug/L	U	2/26/1994	Primary Sample	Unknown	BCA-Glen	1785103.2955	268045.9992	No	Well does not reflect highest concentration encountered in first groundwater
RMHF	RD-34A	Trace-128	Metals	Mercury, Dissolved	0.2	ug/L	U	2/26/1994	Primary Sample	Unknown	BCA-Glen	1785103.2955	268045.9992	No	Well does not reflect highest concentration encountered in first groundwater
RMHF	RD-34A	Trace-128	Metals	Selenium, Dissolved	4	ug/L	U	2/26/1994	Primary Sample	Unknown	BCA-Glen	1785103.2955	268045.9992	No	Well does not reflect highest concentration encountered in first groundwater
RMHF	RD-34A	Trace-128	Metals	Silver, Dissolved	10	ug/L	U	2/26/1994	Primary Sample	Unknown	BCA-Glen	1785103.2955	268045.9992	No	Well does not reflect highest concentration encountered in first groundwater
RMHF	RD-34A	Trace-129	Metals	Arsenic, Dissolved	2	ug/L	U	8/9/1994	Primary Sample	Unknown	BCA-Glen	1785103.2955	268045.9992	No	Well does not reflect highest concentration encountered in first groundwater
RMHF	RD-34A	Trace-129	Metals	Barium, Dissolved	29	ug/L		8/9/1994	Primary Sample	Unknown	BCA-Glen	1785103.2955	268045.9992	No	Well does not reflect highest concentration encountered in first groundwater
RMHF	RD-34A	Trace-129	Metals	Cadmium, Dissolved	3	ug/L	U	8/9/1994	Primary Sample	Unknown	BCA-Glen	1785103.2955	268045.9992	No	Well does not reflect highest concentration encountered in first groundwater
RMHF	RD-34A	Trace-129	Metals	Chromium, Dissolved	6	ug/L	U	8/9/1994	Primary Sample	Unknown	BCA-Glen	1785103.2955	268045.9992	No	Well does not reflect highest concentration encountered in first groundwater
RMHF	RD-34A	Trace-129	Inorganics	Cyanides	0.02	mg/L	U	8/9/1994	Primary Sample	Unknown	BCA-Glen	1785103.2955	268045.9992	No	Well does not reflect highest concentration encountered in first groundwater
RMHF	RD-34A	Trace-129	Metals	Lead, Dissolved	3	ug/L	U	8/9/1994	Primary Sample	Unknown	BCA-Glen	1785103.2955	268045.9992	No	Well does not reflect highest concentration encountered in first groundwater
RMHF	RD-34A	Trace-129	Metals	Mercury, Dissolved	0.3	ug/L	U	8/9/1994	Primary Sample	Unknown	BCA-Glen	1785103.2955	268045.9992	No	Well does not reflect highest concentration encountered in first groundwater
RMHF	RD-34A	Trace-129	Metals	Selenium, Dissolved	5	ug/L	U	8/9/1994	Primary Sample	Unknown	BCA-Glen	1785103.2955	268045.9992	No	Well does not reflect highest concentration encountered in first groundwater
RMHF	RD-34A	Trace-129	Metals	Silver, Dissolved	3	ug/L	U	8/9/1994	Primary Sample	Unknown	BCA-Glen	1785103.2955	268045.9992	No	Well does not reflect highest concentration encountered in first groundwater
RMHF	RD-34A	VOC-2158	8240	1,1,1-Trichloroethane	1	ug/L	U	10/2/1991	Primary Sample	SSFL Legacy Data	AnalTech	1785103.2955	268045.9992	No	Well does not reflect highest concentration encountered in first groundwater
RMHF	RD-34A	VOC-2158	8240	1,1,2,2-Tetrachloroethane	1	ug/L	U	10/2/1991	Primary Sample	SSFL Legacy Data	AnalTech	1785103.2955	268045.9992	No	Well does not reflect highest concentration encountered in first groundwater
RMHF	RD-34A	VOC-2158	8240	1,1,2-Trichloroethane	1	ug/L	U	10/2/1991	Primary Sample	SSFL Legacy Data	AnalTech	1785103.2955	268045.9992	No	Well does not reflect highest concentration encountered in first groundwater
RMHF	RD-34A	VOC-2158	8240	1,1-Dichloroethane	1	ug/L		10/2/1991	Primary Sample	SSFL Legacy Data	AnalTech	1785103.2955	268045.9992	No	Well does not reflect highest concentration encountered in first groundwater
RMHF	RD-34A	VOC-2158	8240	1,1-Dichloroethene	1	ug/L		10/2/1991	Primary Sample	SSFL Legacy Data	AnalTech	1785103.2955	268045.9992	No	Well does not reflect highest concentration encountered in first groundwater

RFI Site	Well ID	Sample ID	Analytical Method	Analyte	Result	Units	Qualifier Code	Collection Date	Sample Type	Sample Delivery Group	Analytical Laboratory	Easting	Northing	Included in Risk Assessment	Rationale for Risk Exclusion
RMHF	RD-34A	VOC-2158	8240	1,2-Dichlorobenzene	5	ug/L	U	10/2/1991	Primary Sample	SSFL Legacy Data	AnalTech	1785103.2955	268045.9992	No	Well does not reflect highest concentration encountered in first groundwater
RMHF	RD-34A	VOC-2158	8240	1,2-Dichloroethane	1	ug/L	U	10/2/1991	Primary Sample	SSFL Legacy Data	AnalTech	1785103.2955	268045.9992	No	Well does not reflect highest concentration encountered in first groundwater
RMHF	RD-34A	VOC-2158	8240	1,2-Dichloropropane	1	ug/L	U	10/2/1991	Primary Sample	SSFL Legacy Data	AnalTech	1785103.2955	268045.9992	No	Well does not reflect highest concentration encountered in first groundwater
RMHF	RD-34A	VOC-2158	8240	1,3-Dichlorobenzene	5	ug/L	U	10/2/1991	Primary Sample	SSFL Legacy Data	AnalTech	1785103.2955	268045.9992	No	Well does not reflect highest concentration encountered in first groundwater
RMHF	RD-34A	VOC-2158	8240	1,4-Dichlorobenzene	5	ug/L	U	10/2/1991	Primary Sample	SSFL Legacy Data	AnalTech	1785103.2955	268045.9992	No	Well does not reflect highest concentration encountered in first groundwater
RMHF	RD-34A	VOC-2158	8240	2-Hexanone	10	ug/L	U	10/2/1991	Primary Sample	SSFL Legacy Data	AnalTech	1785103.2955	268045.9992	No	Well does not reflect highest concentration encountered in first groundwater
RMHF	RD-34A	VOC-2158	8240	Acetone	20	ug/L	U	10/2/1991	Primary Sample	SSFL Legacy Data	AnalTech	1785103.2955	268045.9992	No	Well does not reflect highest concentration encountered in first groundwater
RMHF	RD-34A	VOC-2158	8240	Benzene	1	ug/L	U	10/2/1991	Primary Sample	SSFL Legacy Data	AnalTech	1785103.2955	268045.9992	No	Well does not reflect highest concentration encountered in first groundwater
RMHF	RD-34A	VOC-2158	8240	Bromodichloromethane	1	ug/L	U	10/2/1991	Primary Sample	SSFL Legacy Data	AnalTech	1785103.2955	268045.9992	No	Well does not reflect highest concentration encountered in first groundwater
RMHF	RD-34A	VOC-2158	8240	Bromoform	5	ug/L	U	10/2/1991	Primary Sample	SSFL Legacy Data	AnalTech	1785103.2955	268045.9992	No	Well does not reflect highest concentration encountered in first groundwater
RMHF	RD-34A	VOC-2158	8240	Bromomethane	10	ug/L	U	10/2/1991	Primary Sample	SSFL Legacy Data	AnalTech	1785103.2955	268045.9992	No	Well does not reflect highest concentration encountered in first groundwater
RMHF	RD-34A	VOC-2158	8240	Carbon Disulfide	1	ug/L	U	10/2/1991	Primary Sample	SSFL Legacy Data	AnalTech	1785103.2955	268045.9992	No	Well does not reflect highest concentration encountered in first groundwater
RMHF	RD-34A	VOC-2158	8240	Carbon Tetrachloride	1	ug/L	U	10/2/1991	Primary Sample	SSFL Legacy Data	AnalTech	1785103.2955	268045.9992	No	Well does not reflect highest concentration encountered in first groundwater
RMHF	RD-34A	VOC-2158	8240	Chlorobenzene	1	ug/L	U	10/2/1991	Primary Sample	SSFL Legacy Data	AnalTech	1785103.2955	268045.9992	No	Well does not reflect highest concentration encountered in first groundwater
RMHF	RD-34A	VOC-2158	8240	Chloroethane	1	ug/L	U	10/2/1991	Primary Sample	SSFL Legacy Data	AnalTech	1785103.2955	268045.9992	No	Well does not reflect highest concentration encountered in first groundwater
RMHF	RD-34A	VOC-2158	8240	Chloroform	1	ug/L	U	10/2/1991	Primary Sample	SSFL Legacy Data	AnalTech	1785103.2955	268045.9992	No	Well does not reflect highest concentration encountered in first groundwater
RMHF	RD-34A	VOC-2158	8240	Chloromethane	10	ug/L	U	10/2/1991	Primary Sample	SSFL Legacy Data	AnalTech	1785103.2955	268045.9992	No	Well does not reflect highest concentration encountered in first groundwater
RMHF	RD-34A	VOC-2158	8240	cis-1,2-Dichloroethene	5	ug/L		10/2/1991	Primary Sample	SSFL Legacy Data	AnalTech	1785103.2955	268045.9992	No	Well does not reflect highest concentration encountered in first groundwater
RMHF	RD-34A	VOC-2158	8240	cis-1,3-Dichloropropene	1	ug/L	U	10/2/1991	Primary Sample	SSFL Legacy Data	AnalTech	1785103.2955	268045.9992	No	Well does not reflect highest concentration encountered in first groundwater
RMHF	RD-34A	VOC-2158	8240	Dibromochloromethane	1	ug/L	U	10/2/1991	Primary Sample	SSFL Legacy Data	AnalTech	1785103.2955	268045.9992	No	Well does not reflect highest concentration encountered in first groundwater
RMHF	RD-34A	VOC-2158	8240	Ethylbenzene	1	ug/L	U	10/2/1991	Primary Sample	SSFL Legacy Data	AnalTech	1785103.2955	268045.9992	No	Well does not reflect highest concentration encountered in first groundwater
RMHF	RD-34A	VOC-2158	8240	Methyl ethyl ketone	20	ug/L	U	10/2/1991	Primary Sample	SSFL Legacy Data	AnalTech	1785103.2955	268045.9992	No	Well does not reflect highest concentration encountered in first groundwater
RMHF	RD-34A	VOC-2158	8240	Methyl isobutyl ketone (MIBK)	10	ug/L	U	10/2/1991	Primary Sample	SSFL Legacy Data	AnalTech	1785103.2955	268045.9992	No	Well does not reflect highest concentration encountered in first groundwater
RMHF	RD-34A	VOC-2158	8240	Methylene chloride	5	ug/L	U	10/2/1991	Primary Sample	SSFL Legacy Data	AnalTech	1785103.2955	268045.9992	No	Well does not reflect highest concentration encountered in first groundwater
RMHF	RD-34A	VOC-2158	8240	Styrene	1	ug/L	U	10/2/1991	Primary Sample	SSFL Legacy Data	AnalTech	1785103.2955	268045.9992	No	Well does not reflect highest concentration encountered in first groundwater
RMHF	RD-34A	VOC-2158	8240	Tetrachloroethene	1	ug/L	U	10/2/1991	Primary Sample	SSFL Legacy Data	AnalTech	1785103.2955	268045.9992	No	Well does not reflect highest concentration encountered in first groundwater
RMHF	RD-34A	VOC-2158	8240	Toluene	2	ug/L	U	10/2/1991	Primary Sample	SSFL Legacy Data	AnalTech	1785103.2955	268045.9992	No	Well does not reflect highest concentration encountered in first groundwater
RMHF	RD-34A	VOC-2158	8240	trans-1,2-Dichloroethene	1	ug/L	U	10/2/1991	Primary Sample	SSFL Legacy Data	AnalTech	1785103.2955	268045.9992	No	Well does not reflect highest concentration encountered in first groundwater
RMHF	RD-34A	VOC-2158	8240	trans-1,3-Dichloropropene	1	ug/L	U	10/2/1991	Primary Sample	SSFL Legacy Data	AnalTech	1785103.2955	268045.9992	No	Well does not reflect highest concentration encountered in first groundwater
RMHF	RD-34A	VOC-2158	8240	Trichloroethene	19	ug/L		10/2/1991	Primary Sample	SSFL Legacy Data	AnalTech	1785103.2955	268045.9992	No	Well does not reflect highest concentration encountered in first groundwater
RMHF	RD-34A	VOC-2158	8240	Vinyl acetate	10	ug/L	U	10/2/1991	Primary Sample	SSFL Legacy Data	AnalTech	1785103.2955	268045.9992	No	Well does not reflect highest concentration encountered in first groundwater
RMHF	RD-34A	VOC-2158	8240	Vinyl chloride	1	ug/L	U	10/2/1991	Primary Sample	SSFL Legacy Data	AnalTech	1785103.2955	268045.9992	No	Well does not reflect highest concentration encountered in first groundwater
RMHF	RD-34A	VOC-2158	8240	Xylenes, Total	1	ug/L	U	10/2/1991	Primary Sample	SSFL Legacy Data	AnalTech	1785103.2955	268045.9992	No	Well does not reflect highest concentration encountered in first groundwater
RMHF	RD-34A	VOC-2159	8240	1,1,1-Trichloroethane	1	ug/L	U	12/5/1991	Primary Sample	SSFL Legacy Data	AnalTech	1785103.2955	268045.9992	No	Well does not reflect highest concentration encountered in first groundwater
RMHF	RD-34A	VOC-2159	8240	1,1,2,2-Tetrachloroethane	1	ug/L	U	12/5/1991	Primary Sample	SSFL Legacy Data	AnalTech	1785103.2955	268045.9992	No	Well does not reflect highest concentration encountered in first groundwater
RMHF	RD-34A	VOC-2159	8240	1,1,2-Trichloroethane	1	ug/L	U	12/5/1991	Primary Sample	SSFL Legacy Data	AnalTech	1785103.2955	268045.9992	No	Well does not reflect highest concentration encountered in first groundwater
RMHF	RD-34A	VOC-2159	8240	1,1-Dichloroethane	2	ug/L		12/5/1991	Primary Sample	SSFL Legacy Data	AnalTech	1785103.2955	268045.9992	No	Well does not reflect highest concentration encountered in first groundwater
RMHF	RD-34A	VOC-2159	8240	1,1-Dichloroethene	5	ug/L		12/5/1991	Primary Sample	SSFL Legacy Data	AnalTech	1785103.2955	268045.9992	No	Well does not reflect highest concentration encountered in first groundwater
RMHF	RD-34A	VOC-2159	8240	1,2-Dichlorobenzene	5	ug/L	U	12/5/1991	Primary Sample	SSFL Legacy Data	AnalTech	1785103.2955	268045.9992	No	Well does not reflect highest concentration encountered in first groundwater
RMHF	RD-34A	VOC-2159	8240	1,2-Dichloroethane	1	ug/L	U	12/5/1991	Primary Sample	SSFL Legacy Data	AnalTech	1785103.2955	268045.9992	No	Well does not reflect highest concentration encountered in first groundwater
RMHF	RD-34A	VOC-2159	8240	1,2-Dichloropropane	1	ug/L	U	12/5/1991	Primary Sample	SSFL Legacy Data	AnalTech	1785103.2955	268045.9992	No	Well does not reflect highest concentration encountered in first groundwater
RMHF	RD-34A	VOC-2159	8240	1,3-Dichlorobenzene	5	ug/L	U	12/5/1991	Primary Sample	SSFL Legacy Data	AnalTech	1785103.2955	268045.9992	No	Well does not reflect highest concentration encountered in first groundwater
RMHF	RD-34A	VOC-2159	8240	1,4-Dichlorobenzene	5	ug/L	U	12/5/1991	Primary Sample	SSFL Legacy Data	AnalTech	1785103.2955	268045.9992	No	Well does not reflect highest concentration encountered in first groundwater
RMHF	RD-34A	VOC-2159	8240	2-Hexanone	10	ug/L	U	12/5/1991	Primary Sample	SSFL Legacy Data	AnalTech	1785103.2955	268045.9992	No	Well does not reflect highest concentration encountered in first groundwater
RMHF	RD-34A	VOC-2159	8240	Acetone	20	ug/L	U	12/5/1991	Primary Sample	SSFL Legacy Data	AnalTech	1785103.2955	268045.9992	No	Well does not reflect highest concentration encountered in first groundwater
RMHF	RD-34A	VOC-2159	8240	Benzene	1	ug/L	U	12/5/1991	Primary Sample	SSFL Legacy Data	AnalTech	1785103.2955	268045.9992	No	Well does not reflect highest concentration encountered in first groundwater
RMHF	RD-34A	VOC-2159	8240	Bromodichloromethane	1	ug/L	U	12/5/1991	Primary Sample	SSFL Legacy Data	AnalTech	1785103.2955	268045.9992	No	Well does not reflect highest concentration encountered in first groundwater
RMHF	RD-34A	VOC-2159	8240	Bromoform	5	ug/L	U	12/5/1991	Primary Sample	SSFL Legacy Data	AnalTech	1785103.2955	268045.9992	No	Well does not reflect highest concentration encountered in first groundwater
RMHF	RD-34A	VOC-2159	8240	Bromomethane	10	ug/L	U	12/5/1991	Primary Sample	SSFL Legacy Data	AnalTech	1785103.2955	268045.9992	No	Well does not reflect highest concentration encountered in first groundwater
RMHF	RD-34A	VOC-2159	8240	Carbon Disulfide	1	ug/L	U	12/5/1991	Primary Sample	SSFL Legacy Data	AnalTech	1785103.2955	268045.9992	No	Well does not reflect highest concentration encountered in first groundwater
RMHF	RD-34A	VOC-2159	8240	Carbon Tetrachloride	1	ug/L	U	12/5/1991	Primary Sample	SSFL Legacy Data	AnalTech	1785103.2955	268045.9992	No	Well does not reflect highest concentration encountered in first groundwater
RMHF	RD-34A	VOC-2159	8240	Chlorobenzene	1	ug/L	U	12/5/1991	Primary Sample	SSFL Legacy Data	AnalTech	1785103.2955	268045.9992	No	Well does not reflect highest concentration encountered in first groundwater
RMHF	RD-34A	VOC-2159	8240	Chloroethane	1	ug/L	U	12/5/1991	Primary Sample	SSFL Legacy Data	AnalTech	1785103.2955	268045.9992	No	Well does not reflect highest concentration encountered in first groundwater
RMHF	RD-34A	VOC-2159	8240	Chloroform	1	ug/L	U	12/5/1991	Primary Sample	SSFL Legacy Data	AnalTech	1785103.2955	268045.9992	No	Well does not reflect highest concentration encountered in first groundwater
RMHF	RD-34A	VOC-2159	8240	Chloromethane	10	ug/L	U	12/5/1991	Primary Sample	SSFL Legacy Data	AnalTech	1785103.2955	268045.9992	No	Well does not reflect highest concentration encountered in first groundwater
RMHF	RD-34A	VOC-2159	8240	cis-1,2-Dichloroethene	5	ug/L		12/5/1991	Primary Sample	SSFL Legacy Data	AnalTech	1785103.2955	268045.9992	No	Well does not reflect highest concentration encountered in first groundwater
RMHF	RD-34A	VOC-2159	8240	cis-1,3-Dichloropropene	1	ug/L	U	12/5/1991	Primary Sample	SSFL Legacy Data	AnalTech	1785103.2955	268045.9992	No	Well does not reflect highest concentration encountered in first groundwater
RMHF	RD-34A	VOC-2159	8240	Dibromochloromethane	1	ug/L	U	12/5/1991	Primary Sample	SSFL Legacy Data	AnalTech	1785103.2955	268045.9992	No	Well does not reflect highest concentration encountered in first groundwater
RMHF	RD-34A	VOC-2159	8240	Ethylbenzene	1	ug/L	U	12/5/1991	Primary Sample	SSFL Legacy Data	AnalTech	1785103.2955	268045.9992	No	Well does not reflect highest concentration encountered in first groundwater
RMHF	RD-34A	VOC-2159	8240	Methyl ethyl ketone	20	ug/L	U	12/5/1991	Primary Sample	SSFL Legacy Data	AnalTech	1785103.2955	268045.9992	No	Well does not reflect highest concentration encountered in first groundwater
RMHF	RD-34A	VOC-2159	8240	Methyl isobutyl ketone (MIBK)	10	ug/L	U	12/5/1991	Primary Sample	SSFL Legacy Data	AnalTech	1785103.2955	268045.9992	No	Well does not reflect highest concentration encountered in first groundwater
RMHF	RD-34A	VOC-2159	8240	Methylene chloride	5	ug/L	U	12/5/1991	Primary Sample	SSFL Legacy Data	AnalTech	1785103.2955	268045.9992	No	Well does not reflect highest concentration encountered in first groundwater
RMHF	RD-34A	VOC-2159	8240	Styrene	1	ug/L	U	12/5/1991	Primary Sample	SSFL Legacy Data	AnalTech	1785103.2955	268045.9992	No	Well does not reflect highest concentration encountered in first groundwater
RMHF	RD-34A	VOC-2159	8240	Tetrachloroethene	1	ug/L	U	12/5/1991	Primary Sample	SSFL Legacy Data	AnalTech	1785103.2955	268045.9992	No	Well does not reflect highest concentration encountered in first groundwater
RMHF	RD-34A	VOC-2159	8240	Toluene	2	ug/L	U	12/5/1991	Primary Sample	SSFL Legacy Data	AnalTech	1785103.2955	268045.9992	No	Well does not reflect highest concentration encountered in first groundwater
RMHF	RD-34A	VOC-2159	8240	trans-1,2-Dichloroethene	1	ug/L	U	12/5/1991	Primary Sample	SSFL Legacy Data	AnalTech	1785103.2955	268045.9992	No	Well does not reflect highest concentration encountered in first groundwater
RMHF	RD-34A	VOC-2159	8240	trans-1,3-Dichloropropene	1	ug/L	U	12/5/1991	Primary Sample	SSFL Legacy Data	AnalTech	1785103.2955	268045.9992	No	Well does not reflect highest concentration encountered in first groundwater
RMHF	RD-34A	VOC-2159	8240	Trichloroethene	19	ug/L		12/5/1991	Primary Sample	SSFL Legacy Data	AnalTech	1785103.2955	268045.9992	No	Well does not reflect highest concentration encountered in first groundwater
RMHF	RD-34A	VOC-2159	8240	Vinyl acetate	10	ug/L	U	12/5/1991	Primary Sample	SSFL Legacy Data	AnalTech	1785103.2955	268045.9992	No	Well does not reflect highest concentration encountered in first groundwater
RMHF	RD-34A	VOC-2159	8240	Vinyl chloride	1	ug/L	U	12/5/1991	Primary Sample	SSFL Legacy Data	AnalTech	1785103.2955	268045.9992	No	Well does not reflect highest concentration encountered in first groundwater
RMHF	RD-34A	VOC-2159	8240	Xylenes, Total	1	ug/L	U	12/5/1991	Primary Sample	SSFL Legacy Data	AnalTech	1785103.2955	268045.9992	No	Well does not reflect highest concentration encountered in first groundwater
RMHF	RD-34A	VOC-2160	8240	1,1,1-Trichloroethane	1	ug/L	U	3/10/1992	Primary Sample	SSFL Legacy Data	AnalTech	1785103.2955	268045.9992	No	Well does not reflect highest concentration encountered in first groundwater
RMHF	RD-34A	VOC-2160	8240	1,1,2,2-Tetrachloroethane	1	ug/L	U	3/10/1992	Primary Sample	SSFL Legacy Data	AnalTech	1785103.2955	268045.9992	No	Well does not reflect highest concentration encountered in first groundwater
RMHF	RD-34A	VOC-2160	8240	1,1,2-Trichloroethane	1	ug/L	U	3/10/1992	Primary Sample	SSFL Legacy Data	AnalTech	1785103.2955	268045.9992	No	Well does not reflect highest concentration encountered in first groundwater
RMHF	RD-34A	VOC-2160	8240	1,1-Dichloroethane	1	ug/L		3/10/1992	Primary Sample	SSFL Legacy Data	AnalTech	1785103.2955	268045.9992	No	Well does not reflect highest concentration encountered in first groundwater
RMHF	RD-34A	VOC-2160	8240	1,1-Dichloroethene	6	ug/L		3/10/1992	Primary Sample	SSFL Legacy Data	AnalTech	1785103.2955	268045.9992	No	Well does not reflect highest concentration encountered in first groundwater
RMHF	RD-34A	VOC-2160	8240	1,2-Dichlorobenzene	5	ug/L	U	3/10/1992	Primary Sample	SSFL Legacy Data	AnalTech	1785103.2955	268045.9992	No	Well does not reflect highest concentration encountered in first groundwater
RMHF	RD-34A	VOC-2160	8240	1,2-Dichloroethane	1	ug/L	U	3/10/1992	Primary Sample	SSFL Legacy Data	AnalTech	1785103.2955	268045.9992	No	Well does not reflect highest concentration encountered in first groundwater
RMHF	RD-34A	VOC-2160	8240	1,2-Dichloropropane	1	ug/L	U	3/10/1992	Primary Sample	SSFL Legacy Data	AnalTech	1785103.2955	268045.9992	No	Well does not reflect highest concentration encountered in first groundwater
RMHF	RD-34A	VOC-2160	8240	1,3-Dichlorobenzene	5	ug/L	U	3/10/1992	Primary Sample	SSFL Legacy Data	AnalTech	1785103.2955	268045.9992	No	Well does not reflect highest concentration encountered in first groundwater
RMHF	RD-34A	VOC-2160	8240	1,4-Dichlorobenzene	5	ug/L	U	3/10/1992	Primary Sample	SSFL Legacy Data	AnalTech	1785103.2955	268045.9992	No	Well does not reflect highest concentration encountered in first groundwater
RMHF	RD-34A	VOC-2160	8240	2-Hexanone	10	ug/L	U	3/10/1992	Primary Sample	SSFL Legacy Data	AnalTech	1785103.2955	268045.9992	No	Well does not reflect highest concentration encountered in first groundwater

RFI Site	Well ID	Sample ID	Analytical Method	Analyte	Result	Units	Qualifier Code	Collection Date	Sample Type	Sample Delivery Group	Analytical Laboratory	Easting	Northing	Included in Risk Assessment	Rationale for Risk Exclusion
RMHF	RD-34A	VOC-2160	8240	Acetone	20	ug/L	U	3/10/1992	Primary Sample	SSFL Legacy Data	AnalTech	1785103.2955	268045.9992	No	Well does not reflect highest concentration encountered in first groundwater
RMHF	RD-34A	VOC-2160	8240	Benzene	1	ug/L	U	3/10/1992	Primary Sample	SSFL Legacy Data	AnalTech	1785103.2955	268045.9992	No	Well does not reflect highest concentration encountered in first groundwater
RMHF	RD-34A	VOC-2160	8240	Bromodichloromethane	1	ug/L	U	3/10/1992	Primary Sample	SSFL Legacy Data	AnalTech	1785103.2955	268045.9992	No	Well does not reflect highest concentration encountered in first groundwater
RMHF	RD-34A	VOC-2160	8240	Bromoform	5	ug/L	U	3/10/1992	Primary Sample	SSFL Legacy Data	AnalTech	1785103.2955	268045.9992	No	Well does not reflect highest concentration encountered in first groundwater
RMHF	RD-34A	VOC-2160	8240	Bromomethane	10	ug/L	U	3/10/1992	Primary Sample	SSFL Legacy Data	AnalTech	1785103.2955	268045.9992	No	Well does not reflect highest concentration encountered in first groundwater
RMHF	RD-34A	VOC-2160	8240	Carbon Disulfide	1	ug/L	U	3/10/1992	Primary Sample	SSFL Legacy Data	AnalTech	1785103.2955	268045.9992	No	Well does not reflect highest concentration encountered in first groundwater
RMHF	RD-34A	VOC-2160	8240	Carbon Tetrachloride	1	ug/L	U	3/10/1992	Primary Sample	SSFL Legacy Data	AnalTech	1785103.2955	268045.9992	No	Well does not reflect highest concentration encountered in first groundwater
RMHF	RD-34A	VOC-2160	8240	Chlorobenzene	1	ug/L	U	3/10/1992	Primary Sample	SSFL Legacy Data	AnalTech	1785103.2955	268045.9992	No	Well does not reflect highest concentration encountered in first groundwater
RMHF	RD-34A	VOC-2160	8240	Chloroethane	1	ug/L	U	3/10/1992	Primary Sample	SSFL Legacy Data	AnalTech	1785103.2955	268045.9992	No	Well does not reflect highest concentration encountered in first groundwater
RMHF	RD-34A	VOC-2160	8240	Chloroform	1	ug/L	U	3/10/1992	Primary Sample	SSFL Legacy Data	AnalTech	1785103.2955	268045.9992	No	Well does not reflect highest concentration encountered in first groundwater
RMHF	RD-34A	VOC-2160	8240	Chloromethane	10	ug/L	U	3/10/1992	Primary Sample	SSFL Legacy Data	AnalTech	1785103.2955	268045.9992	No	Well does not reflect highest concentration encountered in first groundwater
RMHF	RD-34A	VOC-2160	8240	cis-1,2-Dichloroethene	7	ug/L		3/10/1992	Primary Sample	SSFL Legacy Data	AnalTech	1785103.2955	268045.9992	No	Well does not reflect highest concentration encountered in first groundwater
RMHF	RD-34A	VOC-2160	8240	cis-1,3-Dichloropropene	1	ug/L	U	3/10/1992	Primary Sample	SSFL Legacy Data	AnalTech	1785103.2955	268045.9992	No	Well does not reflect highest concentration encountered in first groundwater
RMHF	RD-34A	VOC-2160	8240	Dibromochloromethane	1	ug/L	U	3/10/1992	Primary Sample	SSFL Legacy Data	AnalTech	1785103.2955	268045.9992	No	Well does not reflect highest concentration encountered in first groundwater
RMHF	RD-34A	VOC-2160	8240	Ethylbenzene	1	ug/L	U	3/10/1992	Primary Sample	SSFL Legacy Data	AnalTech	1785103.2955	268045.9992	No	Well does not reflect highest concentration encountered in first groundwater
RMHF	RD-34A	VOC-2160	8240	Methyl ethyl ketone	20	ug/L	U	3/10/1992	Primary Sample	SSFL Legacy Data	AnalTech	1785103.2955	268045.9992	No	Well does not reflect highest concentration encountered in first groundwater
RMHF	RD-34A	VOC-2160	8240	Methyl isobutyl ketone (MIBK)	10	ug/L	U	3/10/1992	Primary Sample	SSFL Legacy Data	AnalTech	1785103.2955	268045.9992	No	Well does not reflect highest concentration encountered in first groundwater
RMHF	RD-34A	VOC-2160	8240	Methylene chloride	5	ug/L	U	3/10/1992	Primary Sample	SSFL Legacy Data	AnalTech	1785103.2955	268045.9992	No	Well does not reflect highest concentration encountered in first groundwater
RMHF	RD-34A	VOC-2160	8240	Styrene	1	ug/L	U	3/10/1992	Primary Sample	SSFL Legacy Data	AnalTech	1785103.2955	268045.9992	No	Well does not reflect highest concentration encountered in first groundwater
RMHF	RD-34A	VOC-2160	8240	Tetrachloroethene	1	ug/L	U	3/10/1992	Primary Sample	SSFL Legacy Data	AnalTech	1785103.2955	268045.9992	No	Well does not reflect highest concentration encountered in first groundwater
RMHF	RD-34A	VOC-2160	8240	Toluene	2	ug/L	U	3/10/1992	Primary Sample	SSFL Legacy Data	AnalTech	1785103.2955	268045.9992	No	Well does not reflect highest concentration encountered in first groundwater
RMHF	RD-34A	VOC-2160	8240	trans-1,2-Dichloroethene	1	ug/L	U	3/10/1992	Primary Sample	SSFL Legacy Data	AnalTech	1785103.2955	268045.9992	No	Well does not reflect highest concentration encountered in first groundwater
RMHF	RD-34A	VOC-2160	8240	trans-1,3-Dichloropropene	1	ug/L	U	3/10/1992	Primary Sample	SSFL Legacy Data	AnalTech	1785103.2955	268045.9992	No	Well does not reflect highest concentration encountered in first groundwater
RMHF	RD-34A	VOC-2160	8240	Trichloroethene	27	ug/L		3/10/1992	Primary Sample	SSFL Legacy Data	AnalTech	1785103.2955	268045.9992	No	Well does not reflect highest concentration encountered in first groundwater
RMHF	RD-34A	VOC-2160	8240	Vinyl chloride	1	ug/L	U	3/10/1992	Primary Sample	SSFL Legacy Data	AnalTech	1785103.2955	268045.9992	No	Well does not reflect highest concentration encountered in first groundwater
RMHF	RD-34A	VOC-2160	8240	Xylenes, Total	1	ug/L	U	3/10/1992	Primary Sample	SSFL Legacy Data	AnalTech	1785103.2955	268045.9992	No	Well does not reflect highest concentration encountered in first groundwater
RMHF	RD-34A	VOC-2161	8240	1,1,1-Trichloroethane	1	ug/L	U	6/8/1992	Primary Sample	SSFL Legacy Data	AnalTech	1785103.2955	268045.9992	No	Well does not reflect highest concentration encountered in first groundwater
RMHF	RD-34A	VOC-2161	8240	1,1,2,2-Tetrachloroethane	1	ug/L	U	6/8/1992	Primary Sample	SSFL Legacy Data	AnalTech	1785103.2955	268045.9992	No	Well does not reflect highest concentration encountered in first groundwater
RMHF	RD-34A	VOC-2161	8240	1,1,2-Trichloro-1,2,2-trifluoroethane	5	ug/L	U	6/8/1992	Primary Sample	SSFL Legacy Data	AnalTech	1785103.2955	268045.9992	No	Well does not reflect highest concentration encountered in first groundwater
RMHF	RD-34A	VOC-2161	8240	1,1,2-Trichloroethane	1	ug/L	U	6/8/1992	Primary Sample	SSFL Legacy Data	AnalTech	1785103.2955	268045.9992	No	Well does not reflect highest concentration encountered in first groundwater
RMHF	RD-34A	VOC-2161	8240	1,1-Dichloroethane	4	ug/L		6/8/1992	Primary Sample	SSFL Legacy Data	AnalTech	1785103.2955	268045.9992	No	Well does not reflect highest concentration encountered in first groundwater
RMHF	RD-34A	VOC-2161	8240	1,1-Dichloroethene	10	ug/L		6/8/1992	Primary Sample	SSFL Legacy Data	AnalTech	1785103.2955	268045.9992	No	Well does not reflect highest concentration encountered in first groundwater
RMHF	RD-34A	VOC-2161	8240	1,2-Dichlorobenzene	5	ug/L	U	6/8/1992	Primary Sample	SSFL Legacy Data	AnalTech	1785103.2955	268045.9992	No	Well does not reflect highest concentration encountered in first groundwater
RMHF	RD-34A	VOC-2161	8240	1,2-Dichloroethane	1	ug/L	U	6/8/1992	Primary Sample	SSFL Legacy Data	AnalTech	1785103.2955	268045.9992	No	Well does not reflect highest concentration encountered in first groundwater
RMHF	RD-34A	VOC-2161	8240	1,2-Dichloropropane	1	ug/L	U	6/8/1992	Primary Sample	SSFL Legacy Data	AnalTech	1785103.2955	268045.9992	No	Well does not reflect highest concentration encountered in first groundwater
RMHF	RD-34A	VOC-2161	8240	1,3-Dichlorobenzene	5	ug/L	U	6/8/1992	Primary Sample	SSFL Legacy Data	AnalTech	1785103.2955	268045.9992	No	Well does not reflect highest concentration encountered in first groundwater
RMHF	RD-34A	VOC-2161	8240	1,4-Dichlorobenzene	5	ug/L	U	6/8/1992	Primary Sample	SSFL Legacy Data	AnalTech	1785103.2955	268045.9992	No	Well does not reflect highest concentration encountered in first groundwater
RMHF	RD-34A	VOC-2161	8240	2-Hexanone	10	ug/L	U	6/8/1992	Primary Sample	SSFL Legacy Data	AnalTech	1785103.2955	268045.9992	No	Well does not reflect highest concentration encountered in first groundwater
RMHF	RD-34A	VOC-2161	8240	Acetone	10	ug/L	U	6/8/1992	Primary Sample	SSFL Legacy Data	AnalTech	1785103.2955	268045.9992	No	Well does not reflect highest concentration encountered in first groundwater
RMHF	RD-34A	VOC-2161	8240	Benzene	1	ug/L	U	6/8/1992	Primary Sample	SSFL Legacy Data	AnalTech	1785103.2955	268045.9992	No	Well does not reflect highest concentration encountered in first groundwater
RMHF	RD-34A	VOC-2161	8240	Bromodichloromethane	1	ug/L	U	6/8/1992	Primary Sample	SSFL Legacy Data	AnalTech	1785103.2955	268045.9992	No	Well does not reflect highest concentration encountered in first groundwater
RMHF	RD-34A	VOC-2161	8240	Bromoform	5	ug/L	U	6/8/1992	Primary Sample	SSFL Legacy Data	AnalTech	1785103.2955	268045.9992	No	Well does not reflect highest concentration encountered in first groundwater
RMHF	RD-34A	VOC-2161	8240	Bromomethane	10	ug/L	U	6/8/1992	Primary Sample	SSFL Legacy Data	AnalTech	1785103.2955	268045.9992	No	Well does not reflect highest concentration encountered in first groundwater
RMHF	RD-34A	VOC-2161	8240	Carbon Disulfide	1	ug/L	U	6/8/1992	Primary Sample	SSFL Legacy Data	AnalTech	1785103.2955	268045.9992	No	Well does not reflect highest concentration encountered in first groundwater
RMHF	RD-34A	VOC-2161	8240	Carbon Tetrachloride	1	ug/L	U	6/8/1992	Primary Sample	SSFL Legacy Data	AnalTech	1785103.2955	268045.9992	No	Well does not reflect highest concentration encountered in first groundwater
RMHF	RD-34A	VOC-2161	8240	Chlorobenzene	1	ug/L	U	6/8/1992	Primary Sample	SSFL Legacy Data	AnalTech	1785103.2955	268045.9992	No	Well does not reflect highest concentration encountered in first groundwater
RMHF	RD-34A	VOC-2161	8240	Chloroethane	5	ug/L	U	6/8/1992	Primary Sample	SSFL Legacy Data	AnalTech	1785103.2955	268045.9992	No	Well does not reflect highest concentration encountered in first groundwater
RMHF	RD-34A	VOC-2161	8240	Chloroform	1	ug/L	U	6/8/1992	Primary Sample	SSFL Legacy Data	AnalTech	1785103.2955	268045.9992	No	Well does not reflect highest concentration encountered in first groundwater
RMHF	RD-34A	VOC-2161	8240	Chloromethane	10	ug/L	U	6/8/1992	Primary Sample	SSFL Legacy Data	AnalTech	1785103.2955	268045.9992	No	Well does not reflect highest concentration encountered in first groundwater
RMHF	RD-34A	VOC-2161	8240	cis-1,2-Dichloroethene	17	ug/L		6/8/1992	Primary Sample	SSFL Legacy Data	AnalTech	1785103.2955	268045.9992	No	Well does not reflect highest concentration encountered in first groundwater
RMHF	RD-34A	VOC-2161	8240	cis-1,3-Dichloropropene	1	ug/L	U	6/8/1992	Primary Sample	SSFL Legacy Data	AnalTech	1785103.2955	268045.9992	No	Well does not reflect highest concentration encountered in first groundwater
RMHF	RD-34A	VOC-2161	8240	Dibromochloromethane	1	ug/L	U	6/8/1992	Primary Sample	SSFL Legacy Data	AnalTech	1785103.2955	268045.9992	No	Well does not reflect highest concentration encountered in first groundwater
RMHF	RD-34A	VOC-2161	8240	Ethylbenzene	1	ug/L	U	6/8/1992	Primary Sample	SSFL Legacy Data	AnalTech	1785103.2955	268045.9992	No	Well does not reflect highest concentration encountered in first groundwater
RMHF	RD-34A	VOC-2161	8240	Methyl ethyl ketone	10	ug/L	U	6/8/1992	Primary Sample	SSFL Legacy Data	AnalTech	1785103.2955	268045.9992	No	Well does not reflect highest concentration encountered in first groundwater
RMHF	RD-34A	VOC-2161	8240	Methyl isobutyl ketone (MIBK)	10	ug/L	U	6/8/1992	Primary Sample	SSFL Legacy Data	AnalTech	1785103.2955	268045.9992	No	Well does not reflect highest concentration encountered in first groundwater
RMHF	RD-34A	VOC-2161	8240	Methylene chloride	5	ug/L	U	6/8/1992	Primary Sample	SSFL Legacy Data	AnalTech	1785103.2955	268045.9992	No	Well does not reflect highest concentration encountered in first groundwater
RMHF	RD-34A	VOC-2161	8240	Styrene	1	ug/L	U	6/8/1992	Primary Sample	SSFL Legacy Data	AnalTech	1785103.2955	268045.9992	No	Well does not reflect highest concentration encountered in first groundwater
RMHF	RD-34A	VOC-2161	8240	Tetrachloroethene	1	ug/L	U	6/8/1992	Primary Sample	SSFL Legacy Data	AnalTech	1785103.2955	268045.9992	No	Well does not reflect highest concentration encountered in first groundwater
RMHF	RD-34A	VOC-2161	8240	Toluene	2	ug/L	U	6/8/1992	Primary Sample	SSFL Legacy Data	AnalTech	1785103.2955	268045.9992	No	Well does not reflect highest concentration encountered in first groundwater
RMHF	RD-34A	VOC-2161	8240	trans-1,2-Dichloroethene	1	ug/L	U	6/8/1992	Primary Sample	SSFL Legacy Data	AnalTech	1785103.2955	268045.9992	No	Well does not reflect highest concentration encountered in first groundwater
RMHF	RD-34A	VOC-2161	8240	trans-1,3-Dichloropropene	1	ug/L	U	6/8/1992	Primary Sample	SSFL Legacy Data	AnalTech	1785103.2955	268045.9992	No	Well does not reflect highest concentration encountered in first groundwater
RMHF	RD-34A	VOC-2161	8240	Trichloroethene	61	ug/L		6/8/1992	Primary Sample	SSFL Legacy Data	AnalTech	1785103.2955	268045.9992	No	Well does not reflect highest concentration encountered in first groundwater
RMHF	RD-34A	VOC-2161	8240	Vinyl chloride	5	ug/L	U	6/8/1992	Primary Sample	SSFL Legacy Data	AnalTech	1785103.2955	268045.9992	No	Well does not reflect highest concentration encountered in first groundwater
RMHF	RD-34A	VOC-2161	8240	Xylenes, Total	1	ug/L	U	6/8/1992	Primary Sample	SSFL Legacy Data	AnalTech	1785103.2955	268045.9992	No	Well does not reflect highest concentration encountered in first groundwater
RMHF	RD-34A	VOC-2162	8240	1,1,1-Trichloroethane	1	ug/L	U	9/13/1992	Primary Sample	SSFL Legacy Data	AnalTech	1785103.2955	268045.9992	No	Well does not reflect highest concentration encountered in first groundwater
RMHF	RD-34A	VOC-2162	8240	1,1,2,2-Tetrachloroethane	1	ug/L	U	9/13/1992	Primary Sample	SSFL Legacy Data	AnalTech	1785103.2955	268045.9992	No	Well does not reflect highest concentration encountered in first groundwater
RMHF	RD-34A	VOC-2162	8240	1,1,2-Trichloro-1,2,2-trifluoroethane	5	ug/L	U	9/13/1992	Primary Sample	SSFL Legacy Data	AnalTech	1785103.2955	268045.9992	No	Well does not reflect highest concentration encountered in first groundwater
RMHF	RD-34A	VOC-2162	8240	1,1,2-Trichloroethane	1	ug/L	U	9/13/1992	Primary Sample	SSFL Legacy Data	AnalTech	1785103.2955	268045.9992	No	Well does not reflect highest concentration encountered in first groundwater
RMHF	RD-34A	VOC-2162	8240	1,1-Dichloroethane	1	ug/L	U	9/13/1992	Primary Sample	SSFL Legacy Data	AnalTech	1785103.2955	268045.9992	No	Well does not reflect highest concentration encountered in first groundwater
RMHF	RD-34A	VOC-2162	8240	1,1-Dichloroethene	1	ug/L	U	9/13/1992	Primary Sample	SSFL Legacy Data	AnalTech	1785103.2955	268045.9992	No	Well does not reflect highest concentration encountered in first groundwater
RMHF	RD-34A	VOC-2162	8240	1,2-Dichlorobenzene	5	ug/L	U	9/13/1992	Primary Sample	SSFL Legacy Data	AnalTech	1785103.2955	268045.9992	No	Well does not reflect highest concentration encountered in first groundwater
RMHF	RD-34A	VOC-2162	8240	1,2-Dichloroethane	1	ug/L	U	9/13/1992	Primary Sample	SSFL Legacy Data	AnalTech	1785103.2955	268045.9992	No	Well does not reflect highest concentration encountered in first groundwater
RMHF	RD-34A	VOC-2162	8240	1,2-Dichloropropane	1	ug/L	U	9/13/1992	Primary Sample	SSFL Legacy Data	AnalTech	1785103.2955	268045.9992	No	Well does not reflect highest concentration encountered in first groundwater
RMHF	RD-34A	VOC-2162	8240	1,3-Dichlorobenzene	5	ug/L	U	9/13/1992	Primary Sample	SSFL Legacy Data	AnalTech	1785103.2955	268045.9992	No	Well does not reflect highest concentration encountered in first groundwater
RMHF	RD-34A	VOC-2162	8240	1,4-Dichlorobenzene	5	ug/L	U	9/13/1992	Primary Sample	SSFL Legacy Data	AnalTech	1785103.2955	268045.9992	No	Well does not reflect highest concentration encountered in first groundwater
RMHF	RD-34A	VOC-2162	8240	2-Hexanone	10	ug/L	U	9/13/1992	Primary Sample	SSFL Legacy Data	AnalTech	1785103.2955	268045.9992	No	Well does not reflect highest concentration encountered in first groundwater
RMHF	RD-34A	VOC-2162	8240	Acetone	10	ug/L	U	9/13/1992	Primary Sample	SSFL Legacy Data	AnalTech	1785103.2955	268045.9992	No	Well does not reflect highest concentration encountered in first groundwater
RMHF	RD-34A	VOC-2162	8240	Benzene	1	ug/L	U	9/13/1992	Primary Sample	SSFL Legacy Data	AnalTech	1785103.2955	268045.9992	No	Well does not reflect highest concentration encountered in first groundwater
RMHF	RD-34A	VOC-2162	8240	Bromodichloromethane	1	ug/L	U	9/13/1992	Primary Sample	SSFL Legacy Data	AnalTech	1785103.2955	268045.9992	No	Well does not reflect highest concentration encountered in first groundwater
RMHF	RD-34A	VOC-2162	8240	Bromoform	5	ug/L	U	9/13/1992	Primary Sample	SSFL Legacy Data	AnalTech	1785103.2955	268045.9992	No	Well does not reflect highest concentration encountered in first groundwater
RMHF	RD-34A	VOC-2162	8240	Bromomethane	10	ug/L	U	9/13/1992	Primary Sample	SSFL Legacy Data	AnalTech	1785103.2955	268045.9992	No	Well does not reflect highest concentration encountered in first groundwater
RMHF	RD-34A	VOC-2162	8240	Carbon Disulfide	1	ug/L	U	9/13/1992	Primary Sample	SSFL Legacy Data	AnalTech	1785103.2955	268045.9992	No	Well does not reflect highest concentration encountered in first groundwater

RFI Site	Well ID	Sample ID	Analytical Method	Analyte	Result	Units	Qualifier Code	Collection Date	Sample Type	Sample Delivery Group	Analytical Laboratory	Easting	Northing	Included in Risk Assessment	Rationale for Risk Exclusion
RMHF	RD-34A	VOC-2162	8240	Carbon Tetrachloride	1	ug/L	U	9/13/1992	Primary Sample	SSFL Legacy Data	AnalTech	1785103.2955	268045.9992	No	Well does not reflect highest concentration encountered in first groundwater
RMHF	RD-34A	VOC-2162	8240	Chlorobenzene	1	ug/L	U	9/13/1992	Primary Sample	SSFL Legacy Data	AnalTech	1785103.2955	268045.9992	No	Well does not reflect highest concentration encountered in first groundwater
RMHF	RD-34A	VOC-2162	8240	Chloroethane	5	ug/L	U	9/13/1992	Primary Sample	SSFL Legacy Data	AnalTech	1785103.2955	268045.9992	No	Well does not reflect highest concentration encountered in first groundwater
RMHF	RD-34A	VOC-2162	8240	Chloroform	1	ug/L	U	9/13/1992	Primary Sample	SSFL Legacy Data	AnalTech	1785103.2955	268045.9992	No	Well does not reflect highest concentration encountered in first groundwater
RMHF	RD-34A	VOC-2162	8240	Chloromethane	10	ug/L	U	9/13/1992	Primary Sample	SSFL Legacy Data	AnalTech	1785103.2955	268045.9992	No	Well does not reflect highest concentration encountered in first groundwater
RMHF	RD-34A	VOC-2162	8240	cis-1,2-Dichloroethene	1	ug/L	U	9/13/1992	Primary Sample	SSFL Legacy Data	AnalTech	1785103.2955	268045.9992	No	Well does not reflect highest concentration encountered in first groundwater
RMHF	RD-34A	VOC-2162	8240	cis-1,3-Dichloropropene	1	ug/L	U	9/13/1992	Primary Sample	SSFL Legacy Data	AnalTech	1785103.2955	268045.9992	No	Well does not reflect highest concentration encountered in first groundwater
RMHF	RD-34A	VOC-2162	8240	Dibromochloromethane	1	ug/L	U	9/13/1992	Primary Sample	SSFL Legacy Data	AnalTech	1785103.2955	268045.9992	No	Well does not reflect highest concentration encountered in first groundwater
RMHF	RD-34A	VOC-2162	8240	Ethylbenzene	1	ug/L	U	9/13/1992	Primary Sample	SSFL Legacy Data	AnalTech	1785103.2955	268045.9992	No	Well does not reflect highest concentration encountered in first groundwater
RMHF	RD-34A	VOC-2162	8240	Methyl ethyl ketone	10	ug/L	U	9/13/1992	Primary Sample	SSFL Legacy Data	AnalTech	1785103.2955	268045.9992	No	Well does not reflect highest concentration encountered in first groundwater
RMHF	RD-34A	VOC-2162	8240	Methyl isobutyl ketone (MIBK)	10	ug/L	U	9/13/1992	Primary Sample	SSFL Legacy Data	AnalTech	1785103.2955	268045.9992	No	Well does not reflect highest concentration encountered in first groundwater
RMHF	RD-34A	VOC-2162	8240	Methylene chloride	5	ug/L	U	9/13/1992	Primary Sample	SSFL Legacy Data	AnalTech	1785103.2955	268045.9992	No	Well does not reflect highest concentration encountered in first groundwater
RMHF	RD-34A	VOC-2162	8240	Styrene	1	ug/L	U	9/13/1992	Primary Sample	SSFL Legacy Data	AnalTech	1785103.2955	268045.9992	No	Well does not reflect highest concentration encountered in first groundwater
RMHF	RD-34A	VOC-2162	8240	Tetrachloroethene	1	ug/L	U	9/13/1992	Primary Sample	SSFL Legacy Data	AnalTech	1785103.2955	268045.9992	No	Well does not reflect highest concentration encountered in first groundwater
RMHF	RD-34A	VOC-2162	8240	Toluene	2	ug/L	U	9/13/1992	Primary Sample	SSFL Legacy Data	AnalTech	1785103.2955	268045.9992	No	Well does not reflect highest concentration encountered in first groundwater
RMHF	RD-34A	VOC-2162	8240	trans-1,2-Dichloroethene	1	ug/L	U	9/13/1992	Primary Sample	SSFL Legacy Data	AnalTech	1785103.2955	268045.9992	No	Well does not reflect highest concentration encountered in first groundwater
RMHF	RD-34A	VOC-2162	8240	trans-1,3-Dichloropropene	1	ug/L	U	9/13/1992	Primary Sample	SSFL Legacy Data	AnalTech	1785103.2955	268045.9992	No	Well does not reflect highest concentration encountered in first groundwater
RMHF	RD-34A	VOC-2162	8240	Trichloroethene	1	ug/L	U	9/13/1992	Primary Sample	SSFL Legacy Data	AnalTech	1785103.2955	268045.9992	No	Well does not reflect highest concentration encountered in first groundwater
RMHF	RD-34A	VOC-2162	8240	Vinyl chloride	5	ug/L	U	9/13/1992	Primary Sample	SSFL Legacy Data	AnalTech	1785103.2955	268045.9992	No	Well does not reflect highest concentration encountered in first groundwater
RMHF	RD-34A	VOC-2162	8240	Xylenes, Total	1	ug/L	U	9/13/1992	Primary Sample	SSFL Legacy Data	AnalTech	1785103.2955	268045.9992	No	Well does not reflect highest concentration encountered in first groundwater
RMHF	RD-34A	VOC-2163	8240	1,1,1-Trichloroethane	1	ug/L	U	12/5/1992	Primary Sample	SSFL Legacy Data	AnalTech	1785103.2955	268045.9992	No	Well does not reflect highest concentration encountered in first groundwater
RMHF	RD-34A	VOC-2163	8240	1,1,2,2-Tetrachloroethane	1	ug/L	U	12/5/1992	Primary Sample	SSFL Legacy Data	AnalTech	1785103.2955	268045.9992	No	Well does not reflect highest concentration encountered in first groundwater
RMHF	RD-34A	VOC-2163	8240	1,1,2-Trichloro-1,2,2-trifluoroethane	5	ug/L	U	12/5/1992	Primary Sample	SSFL Legacy Data	AnalTech	1785103.2955	268045.9992	No	Well does not reflect highest concentration encountered in first groundwater
RMHF	RD-34A	VOC-2163	8240	1,1,2-Trichloroethane	1	ug/L	U	12/5/1992	Primary Sample	SSFL Legacy Data	AnalTech	1785103.2955	268045.9992	No	Well does not reflect highest concentration encountered in first groundwater
RMHF	RD-34A	VOC-2163	8240	1,1-Dichloroethane	2	ug/L		12/5/1992	Primary Sample	SSFL Legacy Data	AnalTech	1785103.2955	268045.9992	No	Well does not reflect highest concentration encountered in first groundwater
RMHF	RD-34A	VOC-2163	8240	1,1-Dichloroethene	5	ug/L		12/5/1992	Primary Sample	SSFL Legacy Data	AnalTech	1785103.2955	268045.9992	No	Well does not reflect highest concentration encountered in first groundwater
RMHF	RD-34A	VOC-2163	8240	1,2-Dichlorobenzene	5	ug/L	U	12/5/1992	Primary Sample	SSFL Legacy Data	AnalTech	1785103.2955	268045.9992	No	Well does not reflect highest concentration encountered in first groundwater
RMHF	RD-34A	VOC-2163	8240	1,2-Dichloroethane	1	ug/L	U	12/5/1992	Primary Sample	SSFL Legacy Data	AnalTech	1785103.2955	268045.9992	No	Well does not reflect highest concentration encountered in first groundwater
RMHF	RD-34A	VOC-2163	8240	1,2-Dichloropropane	1	ug/L	U	12/5/1992	Primary Sample	SSFL Legacy Data	AnalTech	1785103.2955	268045.9992	No	Well does not reflect highest concentration encountered in first groundwater
RMHF	RD-34A	VOC-2163	8240	1,3-Dichlorobenzene	5	ug/L	U	12/5/1992	Primary Sample	SSFL Legacy Data	AnalTech	1785103.2955	268045.9992	No	Well does not reflect highest concentration encountered in first groundwater
RMHF	RD-34A	VOC-2163	8240	1,4-Dichlorobenzene	5	ug/L	U	12/5/1992	Primary Sample	SSFL Legacy Data	AnalTech	1785103.2955	268045.9992	No	Well does not reflect highest concentration encountered in first groundwater
RMHF	RD-34A	VOC-2163	8240	2-Hexanone	10	ug/L	U	12/5/1992	Primary Sample	SSFL Legacy Data	AnalTech	1785103.2955	268045.9992	No	Well does not reflect highest concentration encountered in first groundwater
RMHF	RD-34A	VOC-2163	8240	Acetone	10	ug/L	U	12/5/1992	Primary Sample	SSFL Legacy Data	AnalTech	1785103.2955	268045.9992	No	Well does not reflect highest concentration encountered in first groundwater
RMHF	RD-34A	VOC-2163	8240	Benzene	1	ug/L	U	12/5/1992	Primary Sample	SSFL Legacy Data	AnalTech	1785103.2955	268045.9992	No	Well does not reflect highest concentration encountered in first groundwater
RMHF	RD-34A	VOC-2163	8240	Bromodichloromethane	1	ug/L	U	12/5/1992	Primary Sample	SSFL Legacy Data	AnalTech	1785103.2955	268045.9992	No	Well does not reflect highest concentration encountered in first groundwater
RMHF	RD-34A	VOC-2163	8240	Bromoform	5	ug/L	U	12/5/1992	Primary Sample	SSFL Legacy Data	AnalTech	1785103.2955	268045.9992	No	Well does not reflect highest concentration encountered in first groundwater
RMHF	RD-34A	VOC-2163	8240	Bromomethane	10	ug/L	U	12/5/1992	Primary Sample	SSFL Legacy Data	AnalTech	1785103.2955	268045.9992	No	Well does not reflect highest concentration encountered in first groundwater
RMHF	RD-34A	VOC-2163	8240	Carbon Disulfide	1	ug/L	U	12/5/1992	Primary Sample	SSFL Legacy Data	AnalTech	1785103.2955	268045.9992	No	Well does not reflect highest concentration encountered in first groundwater
RMHF	RD-34A	VOC-2163	8240	Carbon Tetrachloride	1	ug/L	U	12/5/1992	Primary Sample	SSFL Legacy Data	AnalTech	1785103.2955	268045.9992	No	Well does not reflect highest concentration encountered in first groundwater
RMHF	RD-34A	VOC-2163	8240	Chlorobenzene	1	ug/L	U	12/5/1992	Primary Sample	SSFL Legacy Data	AnalTech	1785103.2955	268045.9992	No	Well does not reflect highest concentration encountered in first groundwater
RMHF	RD-34A	VOC-2163	8240	Chloroethane	5	ug/L	U	12/5/1992	Primary Sample	SSFL Legacy Data	AnalTech	1785103.2955	268045.9992	No	Well does not reflect highest concentration encountered in first groundwater
RMHF	RD-34A	VOC-2163	8240	Chloroform	1	ug/L	U	12/5/1992	Primary Sample	SSFL Legacy Data	AnalTech	1785103.2955	268045.9992	No	Well does not reflect highest concentration encountered in first groundwater
RMHF	RD-34A	VOC-2163	8240	Chloromethane	10	ug/L	U	12/5/1992	Primary Sample	SSFL Legacy Data	AnalTech	1785103.2955	268045.9992	No	Well does not reflect highest concentration encountered in first groundwater
RMHF	RD-34A	VOC-2163	8240	cis-1,2-Dichloroethene	10	ug/L		12/5/1992	Primary Sample	SSFL Legacy Data	AnalTech	1785103.2955	268045.9992	No	Well does not reflect highest concentration encountered in first groundwater
RMHF	RD-34A	VOC-2163	8240	cis-1,3-Dichloropropene	1	ug/L	U	12/5/1992	Primary Sample	SSFL Legacy Data	AnalTech	1785103.2955	268045.9992	No	Well does not reflect highest concentration encountered in first groundwater
RMHF	RD-34A	VOC-2163	8240	Dibromochloromethane	1	ug/L	U	12/5/1992	Primary Sample	SSFL Legacy Data	AnalTech	1785103.2955	268045.9992	No	Well does not reflect highest concentration encountered in first groundwater
RMHF	RD-34A	VOC-2163	8240	Ethylbenzene	1	ug/L	U	12/5/1992	Primary Sample	SSFL Legacy Data	AnalTech	1785103.2955	268045.9992	No	Well does not reflect highest concentration encountered in first groundwater
RMHF	RD-34A	VOC-2163	8240	Methyl ethyl ketone	10	ug/L	U	12/5/1992	Primary Sample	SSFL Legacy Data	AnalTech	1785103.2955	268045.9992	No	Well does not reflect highest concentration encountered in first groundwater
RMHF	RD-34A	VOC-2163	8240	Methyl isobutyl ketone (MIBK)	10	ug/L	U	12/5/1992	Primary Sample	SSFL Legacy Data	AnalTech	1785103.2955	268045.9992	No	Well does not reflect highest concentration encountered in first groundwater
RMHF	RD-34A	VOC-2163	8240	Methylene chloride	5	ug/L	U	12/5/1992	Primary Sample	SSFL Legacy Data	AnalTech	1785103.2955	268045.9992	No	Well does not reflect highest concentration encountered in first groundwater
RMHF	RD-34A	VOC-2163	8240	Styrene	1	ug/L	U	12/5/1992	Primary Sample	SSFL Legacy Data	AnalTech	1785103.2955	268045.9992	No	Well does not reflect highest concentration encountered in first groundwater
RMHF	RD-34A	VOC-2163	8240	Tetrachloroethene	1	ug/L	U	12/5/1992	Primary Sample	SSFL Legacy Data	AnalTech	1785103.2955	268045.9992	No	Well does not reflect highest concentration encountered in first groundwater
RMHF	RD-34A	VOC-2163	8240	Toluene	2	ug/L	U	12/5/1992	Primary Sample	SSFL Legacy Data	AnalTech	1785103.2955	268045.9992	No	Well does not reflect highest concentration encountered in first groundwater
RMHF	RD-34A	VOC-2163	8240	trans-1,2-Dichloroethene	1	ug/L	U	12/5/1992	Primary Sample	SSFL Legacy Data	AnalTech	1785103.2955	268045.9992	No	Well does not reflect highest concentration encountered in first groundwater
RMHF	RD-34A	VOC-2163	8240	trans-1,3-Dichloropropene	1	ug/L	U	12/5/1992	Primary Sample	SSFL Legacy Data	AnalTech	1785103.2955	268045.9992	No	Well does not reflect highest concentration encountered in first groundwater
RMHF	RD-34A	VOC-2163	8240	Trichloroethene	32	ug/L		12/5/1992	Primary Sample	SSFL Legacy Data	AnalTech	1785103.2955	268045.9992	No	Well does not reflect highest concentration encountered in first groundwater
RMHF	RD-34A	VOC-2163	8240	Vinyl chloride	5	ug/L	U	12/5/1992	Primary Sample	SSFL Legacy Data	AnalTech	1785103.2955	268045.9992	No	Well does not reflect highest concentration encountered in first groundwater
RMHF	RD-34A	VOC-2163	8240	Xylenes, Total	2	ug/L	U	12/5/1992	Primary Sample	SSFL Legacy Data	AnalTech	1785103.2955	268045.9992	No	Well does not reflect highest concentration encountered in first groundwater
RMHF	RD-34A	VOC-2164	8240	1,1,1-Trichloroethane	1	ug/L	U	12/5/1992	Field Duplicate	SSFL Legacy Data	AnalTech	1785103.2955	268045.9992	No	Well does not reflect highest concentration encountered in first groundwater
RMHF	RD-34A	VOC-2164	8240	1,1,2,2-Tetrachloroethane	1	ug/L	U	12/5/1992	Field Duplicate	SSFL Legacy Data	AnalTech	1785103.2955	268045.9992	No	Well does not reflect highest concentration encountered in first groundwater
RMHF	RD-34A	VOC-2164	8240	1,1,2-Trichloro-1,2,2-trifluoroethane	5	ug/L	U	12/5/1992	Field Duplicate	SSFL Legacy Data	AnalTech	1785103.2955	268045.9992	No	Well does not reflect highest concentration encountered in first groundwater
RMHF	RD-34A	VOC-2164	8240	1,1,2-Trichloroethane	1	ug/L	U	12/5/1992	Field Duplicate	SSFL Legacy Data	AnalTech	1785103.2955	268045.9992	No	Well does not reflect highest concentration encountered in first groundwater
RMHF	RD-34A	VOC-2164	8240	1,1-Dichloroethane	2	ug/L		12/5/1992	Field Duplicate	SSFL Legacy Data	AnalTech	1785103.2955	268045.9992	No	Well does not reflect highest concentration encountered in first groundwater
RMHF	RD-34A	VOC-2164	8240	1,1-Dichloroethene	7	ug/L		12/5/1992	Field Duplicate	SSFL Legacy Data	AnalTech	1785103.2955	268045.9992	No	Well does not reflect highest concentration encountered in first groundwater
RMHF	RD-34A	VOC-2164	8240	1,2-Dichlorobenzene	5	ug/L	U	12/5/1992	Field Duplicate	SSFL Legacy Data	AnalTech	1785103.2955	268045.9992	No	Well does not reflect highest concentration encountered in first groundwater
RMHF	RD-34A	VOC-2164	8240	1,2-Dichloroethane	1	ug/L	U	12/5/1992	Field Duplicate	SSFL Legacy Data	AnalTech	1785103.2955	268045.9992	No	Well does not reflect highest concentration encountered in first groundwater
RMHF	RD-34A	VOC-2164	8240	1,2-Dichloropropane	1	ug/L	U	12/5/1992	Field Duplicate	SSFL Legacy Data	AnalTech	1785103.2955	268045.9992	No	Well does not reflect highest concentration encountered in first groundwater
RMHF	RD-34A	VOC-2164	8240	1,3-Dichlorobenzene	5	ug/L	U	12/5/1992	Field Duplicate	SSFL Legacy Data	AnalTech	1785103.2955	268045.9992	No	Well does not reflect highest concentration encountered in first groundwater
RMHF	RD-34A	VOC-2164	8240	1,4-Dichlorobenzene	5	ug/L	U	12/5/1992	Field Duplicate	SSFL Legacy Data	AnalTech	1785103.2955	268045.9992	No	Well does not reflect highest concentration encountered in first groundwater
RMHF	RD-34A	VOC-2164	8240	2-Hexanone	10	ug/L	U	12/5/1992	Field Duplicate	SSFL Legacy Data	AnalTech	1785103.2955	268045.9992	No	Well does not reflect highest concentration encountered in first groundwater
RMHF	RD-34A	VOC-2164	8240	Acetone	10	ug/L	U	12/5/1992	Field Duplicate	SSFL Legacy Data	AnalTech	1785103.2955	268045.9992	No	Well does not reflect highest concentration encountered in first groundwater
RMHF	RD-34A	VOC-2164	8240	Benzene	1	ug/L	U	12/5/1992	Field Duplicate	SSFL Legacy Data	AnalTech	1785103.2955	268045.9992	No	Well does not reflect highest concentration encountered in first groundwater
RMHF	RD-34A	VOC-2164	8240	Bromodichloromethane	1	ug/L	U	12/5/1992	Field Duplicate	SSFL Legacy Data	AnalTech	1785103.2955	268045.9992	No	Well does not reflect highest concentration encountered in first groundwater
RMHF	RD-34A	VOC-2164	8240	Bromoform	5	ug/L	U	12/5/1992	Field Duplicate	SSFL Legacy Data	AnalTech	1785103.2955	268045.9992	No	Well does not reflect highest concentration encountered in first groundwater
RMHF	RD-34A	VOC-2164	8240	Bromomethane	10	ug/L	U	12/5/1992	Field Duplicate	SSFL Legacy Data	AnalTech	1785103.2955	268045.9992	No	Well does not reflect highest concentration encountered in first groundwater
RMHF	RD-34A	VOC-2164	8240	Carbon Disulfide	1	ug/L	U	12/5/1992	Field Duplicate	SSFL Legacy Data	AnalTech	1785103.2955	268045.9992	No	Well does not reflect highest concentration encountered in first groundwater
RMHF	RD-34A	VOC-2164	8240	Carbon Tetrachloride	1	ug/L	U	12/5/1992	Field Duplicate	SSFL Legacy Data	AnalTech	1785103.2955	268045.9992	No	Well does not reflect highest concentration encountered in first groundwater
RMHF	RD-34A	VOC-2164	8240	Chlorobenzene	1	ug/L	U	12/5/1992	Field Duplicate	SSFL Legacy Data	AnalTech	1785103.2955	268045.9992	No	Well does not reflect highest concentration encountered in first groundwater
RMHF	RD-34A	VOC-2164	8240	Chloroethane	5	ug/L	U	12/5/1992	Field Duplicate	SSFL Legacy Data	AnalTech	1785103.2955	268045.9992	No	Well does not reflect highest concentration encountered in first groundwater
RMHF	RD-34A	VOC-2164	8240	Chloroform	1	ug/L	U	12/5/1992	Field Duplicate	SSFL Legacy Data	AnalTech	1785103.2955	268045.9992	No	Well does not reflect highest concentration encountered in first groundwater
RMHF	RD-34A	VOC-2164	8240	Chloromethane	10	ug/L	U	12/5/1992	Field Duplicate	SSFL Legacy Data	AnalTech	1785103.2955	268045.9992	No	Well does not reflect highest concentration encountered in first groundwater
RMHF	RD-34A	VOC-2164	8240	cis-1,2-Dichloroethene	11	ug/L		12/5/1992	Field Duplicate	SSFL Legacy Data	AnalTech	1785103.2955	268045.9992	No	Well does not reflect highest concentration encountered in first groundwater

RFI Site	Well ID	Sample ID	Analytical Method	Analyte	Result	Units	Qualifier Code	Collection Date	Sample Type	Sample Delivery Group	Analytical Laboratory	Easting	Northing	Included in Risk Assessment	Rationale for Risk Exclusion
RMHF	RD-34A	VOC-2164	8240	cis-1,3-Dichloropropene	1	ug/L	U	12/5/1992	Field Duplicate	SSFL Legacy Data	AnalTech	1785103.2955	268045.9992	No	Well does not reflect highest concentration encountered in first groundwater
RMHF	RD-34A	VOC-2164	8240	Dibromochloromethane	1	ug/L	U	12/5/1992	Field Duplicate	SSFL Legacy Data	AnalTech	1785103.2955	268045.9992	No	Well does not reflect highest concentration encountered in first groundwater
RMHF	RD-34A	VOC-2164	8240	Ethylbenzene	1	ug/L	U	12/5/1992	Field Duplicate	SSFL Legacy Data	AnalTech	1785103.2955	268045.9992	No	Well does not reflect highest concentration encountered in first groundwater
RMHF	RD-34A	VOC-2164	8240	Methyl ethyl ketone	10	ug/L	U	12/5/1992	Field Duplicate	SSFL Legacy Data	AnalTech	1785103.2955	268045.9992	No	Well does not reflect highest concentration encountered in first groundwater
RMHF	RD-34A	VOC-2164	8240	Methyl isobutyl ketone (MIBK)	10	ug/L	U	12/5/1992	Field Duplicate	SSFL Legacy Data	AnalTech	1785103.2955	268045.9992	No	Well does not reflect highest concentration encountered in first groundwater
RMHF	RD-34A	VOC-2164	8240	Methylene chloride	5	ug/L	U	12/5/1992	Field Duplicate	SSFL Legacy Data	AnalTech	1785103.2955	268045.9992	No	Well does not reflect highest concentration encountered in first groundwater
RMHF	RD-34A	VOC-2164	8240	Styrene	1	ug/L	U	12/5/1992	Field Duplicate	SSFL Legacy Data	AnalTech	1785103.2955	268045.9992	No	Well does not reflect highest concentration encountered in first groundwater
RMHF	RD-34A	VOC-2164	8240	Tetrachloroethene	1	ug/L	U	12/5/1992	Field Duplicate	SSFL Legacy Data	AnalTech	1785103.2955	268045.9992	No	Well does not reflect highest concentration encountered in first groundwater
RMHF	RD-34A	VOC-2164	8240	Toluene	2	ug/L	U	12/5/1992	Field Duplicate	SSFL Legacy Data	AnalTech	1785103.2955	268045.9992	No	Well does not reflect highest concentration encountered in first groundwater
RMHF	RD-34A	VOC-2164	8240	trans-1,2-Dichloroethene	1	ug/L	U	12/5/1992	Field Duplicate	SSFL Legacy Data	AnalTech	1785103.2955	268045.9992	No	Well does not reflect highest concentration encountered in first groundwater
RMHF	RD-34A	VOC-2164	8240	trans-1,3-Dichloropropene	1	ug/L	U	12/5/1992	Field Duplicate	SSFL Legacy Data	AnalTech	1785103.2955	268045.9992	No	Well does not reflect highest concentration encountered in first groundwater
RMHF	RD-34A	VOC-2164	8240	Trichloroethene	36	ug/L		12/5/1992	Field Duplicate	SSFL Legacy Data	AnalTech	1785103.2955	268045.9992	No	Well does not reflect highest concentration encountered in first groundwater
RMHF	RD-34A	VOC-2164	8240	Vinyl chloride	5	ug/L	U	12/5/1992	Field Duplicate	SSFL Legacy Data	AnalTech	1785103.2955	268045.9992	No	Well does not reflect highest concentration encountered in first groundwater
RMHF	RD-34A	VOC-2164	8240	Xylenes, Total	2	ug/L	U	12/5/1992	Field Duplicate	SSFL Legacy Data	AnalTech	1785103.2955	268045.9992	No	Well does not reflect highest concentration encountered in first groundwater
RMHF	RD-34A	VOC-2165	8240	1,1,1-Trichloroethane	1	ug/L	U	3/9/1993	Primary Sample	SSFL Legacy Data	BCA-Glen	1785103.2955	268045.9992	No	Well does not reflect highest concentration encountered in first groundwater
RMHF	RD-34A	VOC-2165	8240	1,1,2,2-Tetrachloroethane	1	ug/L	U	3/9/1993	Primary Sample	SSFL Legacy Data	BCA-Glen	1785103.2955	268045.9992	No	Well does not reflect highest concentration encountered in first groundwater
RMHF	RD-34A	VOC-2165	8240	1,1,2-Trichloroethane	1	ug/L	U	3/9/1993	Primary Sample	SSFL Legacy Data	BCA-Glen	1785103.2955	268045.9992	No	Well does not reflect highest concentration encountered in first groundwater
RMHF	RD-34A	VOC-2165	8240	1,1-Dichloroethane	2.5	ug/L		3/9/1993	Primary Sample	SSFL Legacy Data	BCA-Glen	1785103.2955	268045.9992	No	Well does not reflect highest concentration encountered in first groundwater
RMHF	RD-34A	VOC-2165	8240	1,1-Dichloroethene	8	ug/L		3/9/1993	Primary Sample	SSFL Legacy Data	BCA-Glen	1785103.2955	268045.9992	No	Well does not reflect highest concentration encountered in first groundwater
RMHF	RD-34A	VOC-2165	8240	1,2-Dichlorobenzene	1	ug/L	U	3/9/1993	Primary Sample	SSFL Legacy Data	BCA-Glen	1785103.2955	268045.9992	No	Well does not reflect highest concentration encountered in first groundwater
RMHF	RD-34A	VOC-2165	8240	1,2-Dichloroethane	1	ug/L	U	3/9/1993	Primary Sample	SSFL Legacy Data	BCA-Glen	1785103.2955	268045.9992	No	Well does not reflect highest concentration encountered in first groundwater
RMHF	RD-34A	VOC-2165	8240	1,2-Dichloropropane	1	ug/L	U	3/9/1993	Primary Sample	SSFL Legacy Data	BCA-Glen	1785103.2955	268045.9992	No	Well does not reflect highest concentration encountered in first groundwater
RMHF	RD-34A	VOC-2165	8240	1,3-Dichlorobenzene	1	ug/L	U	3/9/1993	Primary Sample	SSFL Legacy Data	BCA-Glen	1785103.2955	268045.9992	No	Well does not reflect highest concentration encountered in first groundwater
RMHF	RD-34A	VOC-2165	8240	1,4-Dichlorobenzene	1	ug/L	U	3/9/1993	Primary Sample	SSFL Legacy Data	BCA-Glen	1785103.2955	268045.9992	No	Well does not reflect highest concentration encountered in first groundwater
RMHF	RD-34A	VOC-2165	8240	2-Chloroethylvinyl ether	1	ug/L	U	3/9/1993	Primary Sample	SSFL Legacy Data	BCA-Glen	1785103.2955	268045.9992	No	Well does not reflect highest concentration encountered in first groundwater
RMHF	RD-34A	VOC-2165	8240	2-Hexanone	5	ug/L	U	3/9/1993	Primary Sample	SSFL Legacy Data	BCA-Glen	1785103.2955	268045.9992	No	Well does not reflect highest concentration encountered in first groundwater
RMHF	RD-34A	VOC-2165	8240	Acetone	20	ug/L	U	3/9/1993	Primary Sample	SSFL Legacy Data	BCA-Glen	1785103.2955	268045.9992	No	Well does not reflect highest concentration encountered in first groundwater
RMHF	RD-34A	VOC-2165	8240	Acrolein	50	ug/L	U	3/9/1993	Primary Sample	SSFL Legacy Data	BCA-Glen	1785103.2955	268045.9992	No	Well does not reflect highest concentration encountered in first groundwater
RMHF	RD-34A	VOC-2165	8240	Acrylonitrile	50	ug/L	U	3/9/1993	Primary Sample	SSFL Legacy Data	BCA-Glen	1785103.2955	268045.9992	No	Well does not reflect highest concentration encountered in first groundwater
RMHF	RD-34A	VOC-2165	8240	Benzene	1	ug/L	U	3/9/1993	Primary Sample	SSFL Legacy Data	BCA-Glen	1785103.2955	268045.9992	No	Well does not reflect highest concentration encountered in first groundwater
RMHF	RD-34A	VOC-2165	8240	Bromodichloromethane	1	ug/L	U	3/9/1993	Primary Sample	SSFL Legacy Data	BCA-Glen	1785103.2955	268045.9992	No	Well does not reflect highest concentration encountered in first groundwater
RMHF	RD-34A	VOC-2165	8240	Bromoform	1	ug/L	U	3/9/1993	Primary Sample	SSFL Legacy Data	BCA-Glen	1785103.2955	268045.9992	No	Well does not reflect highest concentration encountered in first groundwater
RMHF	RD-34A	VOC-2165	8240	Bromomethane	1	ug/L	U	3/9/1993	Primary Sample	SSFL Legacy Data	BCA-Glen	1785103.2955	268045.9992	No	Well does not reflect highest concentration encountered in first groundwater
RMHF	RD-34A	VOC-2165	8240	Carbon Disulfide	2	ug/L	U	3/9/1993	Primary Sample	SSFL Legacy Data	BCA-Glen	1785103.2955	268045.9992	No	Well does not reflect highest concentration encountered in first groundwater
RMHF	RD-34A	VOC-2165	8240	Carbon Tetrachloride	1	ug/L	U	3/9/1993	Primary Sample	SSFL Legacy Data	BCA-Glen	1785103.2955	268045.9992	No	Well does not reflect highest concentration encountered in first groundwater
RMHF	RD-34A	VOC-2165	8240	Chlorobenzene	1	ug/L	U	3/9/1993	Primary Sample	SSFL Legacy Data	BCA-Glen	1785103.2955	268045.9992	No	Well does not reflect highest concentration encountered in first groundwater
RMHF	RD-34A	VOC-2165	8240	Chloroethane	1	ug/L	U	3/9/1993	Primary Sample	SSFL Legacy Data	BCA-Glen	1785103.2955	268045.9992	No	Well does not reflect highest concentration encountered in first groundwater
RMHF	RD-34A	VOC-2165	8240	Chloroform	1	ug/L	U	3/9/1993	Primary Sample	SSFL Legacy Data	BCA-Glen	1785103.2955	268045.9992	No	Well does not reflect highest concentration encountered in first groundwater
RMHF	RD-34A	VOC-2165	8240	Chloromethane	1	ug/L	U	3/9/1993	Primary Sample	SSFL Legacy Data	BCA-Glen	1785103.2955	268045.9992	No	Well does not reflect highest concentration encountered in first groundwater
RMHF	RD-34A	VOC-2165	8240	cis-1,2-Dichloroethene	13	ug/L		3/9/1993	Primary Sample	SSFL Legacy Data	BCA-Glen	1785103.2955	268045.9992	No	Well does not reflect highest concentration encountered in first groundwater
RMHF	RD-34A	VOC-2165	8240	cis-1,3-Dichloropropene	1	ug/L	U	3/9/1993	Primary Sample	SSFL Legacy Data	BCA-Glen	1785103.2955	268045.9992	No	Well does not reflect highest concentration encountered in first groundwater
RMHF	RD-34A	VOC-2165	8240	Dibromochloromethane	1	ug/L	U	3/9/1993	Primary Sample	SSFL Legacy Data	BCA-Glen	1785103.2955	268045.9992	No	Well does not reflect highest concentration encountered in first groundwater
RMHF	RD-34A	VOC-2165	8240	Ethylbenzene	1	ug/L	U	3/9/1993	Primary Sample	SSFL Legacy Data	BCA-Glen	1785103.2955	268045.9992	No	Well does not reflect highest concentration encountered in first groundwater
RMHF	RD-34A	VOC-2165	8240	Methyl ethyl ketone	5	ug/L	U	3/9/1993	Primary Sample	SSFL Legacy Data	BCA-Glen	1785103.2955	268045.9992	No	Well does not reflect highest concentration encountered in first groundwater
RMHF	RD-34A	VOC-2165	8240	Methyl isobutyl ketone (MIBK)	5	ug/L	U	3/9/1993	Primary Sample	SSFL Legacy Data	BCA-Glen	1785103.2955	268045.9992	No	Well does not reflect highest concentration encountered in first groundwater
RMHF	RD-34A	VOC-2165	8240	Methylene chloride	1	ug/L	U	3/9/1993	Primary Sample	SSFL Legacy Data	BCA-Glen	1785103.2955	268045.9992	No	Well does not reflect highest concentration encountered in first groundwater
RMHF	RD-34A	VOC-2165	8240	Styrene	1	ug/L	U	3/9/1993	Primary Sample	SSFL Legacy Data	BCA-Glen	1785103.2955	268045.9992	No	Well does not reflect highest concentration encountered in first groundwater
RMHF	RD-34A	VOC-2165	8240	Tetrachloroethene	1	ug/L	U	3/9/1993	Primary Sample	SSFL Legacy Data	BCA-Glen	1785103.2955	268045.9992	No	Well does not reflect highest concentration encountered in first groundwater
RMHF	RD-34A	VOC-2165	8240	Toluene	1	ug/L	U	3/9/1993	Primary Sample	SSFL Legacy Data	BCA-Glen	1785103.2955	268045.9992	No	Well does not reflect highest concentration encountered in first groundwater
RMHF	RD-34A	VOC-2165	8240	trans-1,2-Dichloroethene	1	ug/L	U	3/9/1993	Primary Sample	SSFL Legacy Data	BCA-Glen	1785103.2955	268045.9992	No	Well does not reflect highest concentration encountered in first groundwater
RMHF	RD-34A	VOC-2165	8240	trans-1,3-Dichloropropene	1	ug/L	U	3/9/1993	Primary Sample	SSFL Legacy Data	BCA-Glen	1785103.2955	268045.9992	No	Well does not reflect highest concentration encountered in first groundwater
RMHF	RD-34A	VOC-2165	8240	Trichloroethene	49	ug/L		3/9/1993	Primary Sample	SSFL Legacy Data	BCA-Glen	1785103.2955	268045.9992	No	Well does not reflect highest concentration encountered in first groundwater
RMHF	RD-34A	VOC-2165	8240	Trichlorofluoromethane	1	ug/L	U	3/9/1993	Primary Sample	SSFL Legacy Data	BCA-Glen	1785103.2955	268045.9992	No	Well does not reflect highest concentration encountered in first groundwater
RMHF	RD-34A	VOC-2165	8240	Vinyl acetate	10	ug/L	U	3/9/1993	Primary Sample	SSFL Legacy Data	BCA-Glen	1785103.2955	268045.9992	No	Well does not reflect highest concentration encountered in first groundwater
RMHF	RD-34A	VOC-2165	8240	Vinyl chloride	1	ug/L	U	3/9/1993	Primary Sample	SSFL Legacy Data	BCA-Glen	1785103.2955	268045.9992	No	Well does not reflect highest concentration encountered in first groundwater
RMHF	RD-34A	VOC-2165	8240	Xylenes, Total	1	ug/L	U	3/9/1993	Primary Sample	SSFL Legacy Data	BCA-Glen	1785103.2955	268045.9992	No	Well does not reflect highest concentration encountered in first groundwater
RMHF	RD-34A	VOC-2166	8240	1,1,1-Trichloroethane	1	ug/L	U	6/22/1993	Primary Sample	SSFL Legacy Data	BCA-Glen	1785103.2955	268045.9992	No	Well does not reflect highest concentration encountered in first groundwater
RMHF	RD-34A	VOC-2166	8240	1,1,2,2-Tetrachloroethane	1	ug/L	U	6/22/1993	Primary Sample	SSFL Legacy Data	BCA-Glen	1785103.2955	268045.9992	No	Well does not reflect highest concentration encountered in first groundwater
RMHF	RD-34A	VOC-2166	8240	1,1,2-Trichloroethane	1	ug/L	U	6/22/1993	Primary Sample	SSFL Legacy Data	BCA-Glen	1785103.2955	268045.9992	No	Well does not reflect highest concentration encountered in first groundwater
RMHF	RD-34A	VOC-2166	8240	1,1-Dichloroethane	3.8	ug/L		6/22/1993	Primary Sample	SSFL Legacy Data	BCA-Glen	1785103.2955	268045.9992	No	Well does not reflect highest concentration encountered in first groundwater
RMHF	RD-34A	VOC-2166	8240	1,1-Dichloroethene	14	ug/L		6/22/1993	Primary Sample	SSFL Legacy Data	BCA-Glen	1785103.2955	268045.9992	No	Well does not reflect highest concentration encountered in first groundwater
RMHF	RD-34A	VOC-2166	8240	1,2-Dichlorobenzene	1	ug/L	U	6/22/1993	Primary Sample	SSFL Legacy Data	BCA-Glen	1785103.2955	268045.9992	No	Well does not reflect highest concentration encountered in first groundwater
RMHF	RD-34A	VOC-2166	8240	1,2-Dichloroethane	1	ug/L	U	6/22/1993	Primary Sample	SSFL Legacy Data	BCA-Glen	1785103.2955	268045.9992	No	Well does not reflect highest concentration encountered in first groundwater
RMHF	RD-34A	VOC-2166	8240	1,2-Dichloropropane	1	ug/L	U	6/22/1993	Primary Sample	SSFL Legacy Data	BCA-Glen	1785103.2955	268045.9992	No	Well does not reflect highest concentration encountered in first groundwater
RMHF	RD-34A	VOC-2166	8240	1,3-Dichlorobenzene	1	ug/L	U	6/22/1993	Primary Sample	SSFL Legacy Data	BCA-Glen	1785103.2955	268045.9992	No	Well does not reflect highest concentration encountered in first groundwater
RMHF	RD-34A	VOC-2166	8240	1,4-Dichlorobenzene	1	ug/L	U	6/22/1993	Primary Sample	SSFL Legacy Data	BCA-Glen	1785103.2955	268045.9992	No	Well does not reflect highest concentration encountered in first groundwater
RMHF	RD-34A	VOC-2166	8240	2-Chloroethylvinyl ether	1	ug/L	U	6/22/1993	Primary Sample	SSFL Legacy Data	BCA-Glen	1785103.2955	268045.9992	No	Well does not reflect highest concentration encountered in first groundwater
RMHF	RD-34A	VOC-2166	8240	2-Hexanone	5	ug/L	U	6/22/1993	Primary Sample	SSFL Legacy Data	BCA-Glen	1785103.2955	268045.9992	No	Well does not reflect highest concentration encountered in first groundwater
RMHF	RD-34A	VOC-2166	8240	Acetone	20	ug/L	U	6/22/1993	Primary Sample	SSFL Legacy Data	BCA-Glen	1785103.2955	268045.9992	No	Well does not reflect highest concentration encountered in first groundwater
RMHF	RD-34A	VOC-2166	8240	Acrolein	50	ug/L	U	6/22/1993	Primary Sample	SSFL Legacy Data	BCA-Glen	1785103.2955	268045.9992	No	Well does not reflect highest concentration encountered in first groundwater
RMHF	RD-34A	VOC-2166	8240	Acrylonitrile	50	ug/L	U	6/22/1993	Primary Sample	SSFL Legacy Data	BCA-Glen	1785103.2955	268045.9992	No	Well does not reflect highest concentration encountered in first groundwater
RMHF	RD-34A	VOC-2166	8240	Benzene	1	ug/L	U	6/22/1993	Primary Sample	SSFL Legacy Data	BCA-Glen	1785103.2955	268045.9992	No	Well does not reflect highest concentration encountered in first groundwater
RMHF	RD-34A	VOC-2166	8240	Bromodichloromethane	1	ug/L	U	6/22/1993	Primary Sample	SSFL Legacy Data	BCA-Glen	1785103.2955	268045.9992	No	Well does not reflect highest concentration encountered in first groundwater
RMHF	RD-34A	VOC-2166	8240	Bromoform	1	ug/L	U	6/22/1993	Primary Sample	SSFL Legacy Data	BCA-Glen	1785103.2955	268045.9992	No	Well does not reflect highest concentration encountered in first groundwater
RMHF	RD-34A	VOC-2166	8240	Bromomethane	1	ug/L	U	6/22/1993	Primary Sample	SSFL Legacy Data	BCA-Glen	1785103.2955	268045.9992	No	Well does not reflect highest concentration encountered in first groundwater
RMHF	RD-34A	VOC-2166	8240	Carbon Disulfide	2	ug/L	U	6/22/1993	Primary Sample	SSFL Legacy Data	BCA-Glen	1785103.2955	268045.9992	No	Well does not reflect highest concentration encountered in first groundwater
RMHF	RD-34A	VOC-2166	8240	Carbon Tetrachloride	1	ug/L	U	6/22/1993	Primary Sample	SSFL Legacy Data	BCA-Glen	1785103.2955	268045.9992	No	Well does not reflect highest concentration encountered in first groundwater
RMHF	RD-34A	VOC-2166	8240	Chlorobenzene	1	ug/L	U	6/22/1993	Primary Sample	SSFL Legacy Data	BCA-Glen	1785103.2955	268045.9992	No	Well does not reflect highest concentration encountered in first groundwater
RMHF	RD-34A	VOC-2166	8240	Chloroethane	1	ug/L	U	6/22/1993	Primary Sample	SSFL Legacy Data	BCA-Glen	1785103.2955	268045.9992	No	Well does not reflect highest concentration encountered in first groundwater
RMHF	RD-34A	VOC-2166	8240	Chloroform	1	ug/L	U	6/22/1993	Primary Sample	SSFL Legacy Data	BCA-Glen	1785103.2955	268045.9992	No	Well does not reflect highest concentration encountered in first groundwater
RMHF	RD-34A	VOC-2166	8240	Chloromethane	1	ug/L	U	6/22/1993	Primary Sample	SSFL Legacy Data	BCA-Glen	1785103.2955	268045.9992	No	Well does not reflect highest concentration encountered in first groundwater
RMHF	RD-34A	VOC-2166	8240	cis-1,2-Dichloroethene	17	ug/L		6/22/1993	Primary Sample	SSFL Legacy Data	BCA-Glen	1785103.2955	268045.9992	No	Well does not reflect highest concentration encountered in first groundwater

RFI Site	Well ID	Sample ID	Analytical Method	Analyte	Result	Units	Qualifier Code	Collection Date	Sample Type	Sample Delivery Group	Analytical Laboratory	Easting	Northing	Included in Risk Assessment	Rationale for Risk Exclusion
RMHF	RD-34A	VOC-2166	8240	cis-1,3-Dichloropropene	1	ug/L	U	6/22/1993	Primary Sample	SSFL Legacy Data	BCA-Glen	1785103.2955	268045.9992	No	Well does not reflect highest concentration encountered in first groundwater
RMHF	RD-34A	VOC-2166	8240	Dibromochloromethane	1	ug/L	U	6/22/1993	Primary Sample	SSFL Legacy Data	BCA-Glen	1785103.2955	268045.9992	No	Well does not reflect highest concentration encountered in first groundwater
RMHF	RD-34A	VOC-2166	8240	Ethylbenzene	1	ug/L	U	6/22/1993	Primary Sample	SSFL Legacy Data	BCA-Glen	1785103.2955	268045.9992	No	Well does not reflect highest concentration encountered in first groundwater
RMHF	RD-34A	VOC-2166	8240	Methyl ethyl ketone	5	ug/L	U	6/22/1993	Primary Sample	SSFL Legacy Data	BCA-Glen	1785103.2955	268045.9992	No	Well does not reflect highest concentration encountered in first groundwater
RMHF	RD-34A	VOC-2166	8240	Methyl isobutyl ketone (MIBK)	5	ug/L	U	6/22/1993	Primary Sample	SSFL Legacy Data	BCA-Glen	1785103.2955	268045.9992	No	Well does not reflect highest concentration encountered in first groundwater
RMHF	RD-34A	VOC-2166	8240	Methylene chloride	1	ug/L	U	6/22/1993	Primary Sample	SSFL Legacy Data	BCA-Glen	1785103.2955	268045.9992	No	Well does not reflect highest concentration encountered in first groundwater
RMHF	RD-34A	VOC-2166	8240	Styrene	1	ug/L	U	6/22/1993	Primary Sample	SSFL Legacy Data	BCA-Glen	1785103.2955	268045.9992	No	Well does not reflect highest concentration encountered in first groundwater
RMHF	RD-34A	VOC-2166	8240	Tetrachloroethene	1	ug/L	U	6/22/1993	Primary Sample	SSFL Legacy Data	BCA-Glen	1785103.2955	268045.9992	No	Well does not reflect highest concentration encountered in first groundwater
RMHF	RD-34A	VOC-2166	8240	Toluene	1	ug/L	U	6/22/1993	Primary Sample	SSFL Legacy Data	BCA-Glen	1785103.2955	268045.9992	No	Well does not reflect highest concentration encountered in first groundwater
RMHF	RD-34A	VOC-2166	8240	trans-1,2-Dichloroethene	1	ug/L	U	6/22/1993	Primary Sample	SSFL Legacy Data	BCA-Glen	1785103.2955	268045.9992	No	Well does not reflect highest concentration encountered in first groundwater
RMHF	RD-34A	VOC-2166	8240	trans-1,3-Dichloropropene	1	ug/L	U	6/22/1993	Primary Sample	SSFL Legacy Data	BCA-Glen	1785103.2955	268045.9992	No	Well does not reflect highest concentration encountered in first groundwater
RMHF	RD-34A	VOC-2166	8240	Trichloroethene	76	ug/L		6/22/1993	Primary Sample	SSFL Legacy Data	BCA-Glen	1785103.2955	268045.9992	No	Well does not reflect highest concentration encountered in first groundwater
RMHF	RD-34A	VOC-2166	8240	Trichlorofluoromethane	1	ug/L	U	6/22/1993	Primary Sample	SSFL Legacy Data	BCA-Glen	1785103.2955	268045.9992	No	Well does not reflect highest concentration encountered in first groundwater
RMHF	RD-34A	VOC-2166	8240	Vinyl acetate	10	ug/L	U	6/22/1993	Primary Sample	SSFL Legacy Data	BCA-Glen	1785103.2955	268045.9992	No	Well does not reflect highest concentration encountered in first groundwater
RMHF	RD-34A	VOC-2166	8240	Vinyl chloride	1	ug/L	U	6/22/1993	Primary Sample	SSFL Legacy Data	BCA-Glen	1785103.2955	268045.9992	No	Well does not reflect highest concentration encountered in first groundwater
RMHF	RD-34A	VOC-2166	8240	Xylenes, Total	3	ug/L	U	6/22/1993	Primary Sample	SSFL Legacy Data	BCA-Glen	1785103.2955	268045.9992	No	Well does not reflect highest concentration encountered in first groundwater
RMHF	RD-34A	VOC-2167	8240	1,1,1-Trichloroethane	1	ug/L	U	8/24/1993	Primary Sample	SSFL Legacy Data	BCA-Glen	1785103.2955	268045.9992	No	Well does not reflect highest concentration encountered in first groundwater
RMHF	RD-34A	VOC-2167	8240	1,1,2,2-Tetrachloroethane	1	ug/L	U	8/24/1993	Primary Sample	SSFL Legacy Data	BCA-Glen	1785103.2955	268045.9992	No	Well does not reflect highest concentration encountered in first groundwater
RMHF	RD-34A	VOC-2167	8240	1,1,2-Trichloroethane	1	ug/L	U	8/24/1993	Primary Sample	SSFL Legacy Data	BCA-Glen	1785103.2955	268045.9992	No	Well does not reflect highest concentration encountered in first groundwater
RMHF	RD-34A	VOC-2167	8240	1,1-Dichloroethane	4.6	ug/L		8/24/1993	Primary Sample	SSFL Legacy Data	BCA-Glen	1785103.2955	268045.9992	No	Well does not reflect highest concentration encountered in first groundwater
RMHF	RD-34A	VOC-2167	8240	1,1-Dichloroethene	15	ug/L		8/24/1993	Primary Sample	SSFL Legacy Data	BCA-Glen	1785103.2955	268045.9992	No	Well does not reflect highest concentration encountered in first groundwater
RMHF	RD-34A	VOC-2167	8240	1,2-Dichlorobenzene	1	ug/L	U	8/24/1993	Primary Sample	SSFL Legacy Data	BCA-Glen	1785103.2955	268045.9992	No	Well does not reflect highest concentration encountered in first groundwater
RMHF	RD-34A	VOC-2167	8240	1,2-Dichloroethane	1	ug/L	U	8/24/1993	Primary Sample	SSFL Legacy Data	BCA-Glen	1785103.2955	268045.9992	No	Well does not reflect highest concentration encountered in first groundwater
RMHF	RD-34A	VOC-2167	8240	1,2-Dichloropropane	1	ug/L	U	8/24/1993	Primary Sample	SSFL Legacy Data	BCA-Glen	1785103.2955	268045.9992	No	Well does not reflect highest concentration encountered in first groundwater
RMHF	RD-34A	VOC-2167	8240	1,3-Dichlorobenzene	1	ug/L	U	8/24/1993	Primary Sample	SSFL Legacy Data	BCA-Glen	1785103.2955	268045.9992	No	Well does not reflect highest concentration encountered in first groundwater
RMHF	RD-34A	VOC-2167	8240	1,4-Dichlorobenzene	1	ug/L	U	8/24/1993	Primary Sample	SSFL Legacy Data	BCA-Glen	1785103.2955	268045.9992	No	Well does not reflect highest concentration encountered in first groundwater
RMHF	RD-34A	VOC-2167	8240	2-Chloroethylvinyl ether	1	ug/L	U	8/24/1993	Primary Sample	SSFL Legacy Data	BCA-Glen	1785103.2955	268045.9992	No	Well does not reflect highest concentration encountered in first groundwater
RMHF	RD-34A	VOC-2167	8240	2-Hexanone	5	ug/L	U	8/24/1993	Primary Sample	SSFL Legacy Data	BCA-Glen	1785103.2955	268045.9992	No	Well does not reflect highest concentration encountered in first groundwater
RMHF	RD-34A	VOC-2167	8240	Acetone	20	ug/L	U	8/24/1993	Primary Sample	SSFL Legacy Data	BCA-Glen	1785103.2955	268045.9992	No	Well does not reflect highest concentration encountered in first groundwater
RMHF	RD-34A	VOC-2167	8240	Acrolein	50	ug/L	U	8/24/1993	Primary Sample	SSFL Legacy Data	BCA-Glen	1785103.2955	268045.9992	No	Well does not reflect highest concentration encountered in first groundwater
RMHF	RD-34A	VOC-2167	8240	Acrylonitrile	50	ug/L	U	8/24/1993	Primary Sample	SSFL Legacy Data	BCA-Glen	1785103.2955	268045.9992	No	Well does not reflect highest concentration encountered in first groundwater
RMHF	RD-34A	VOC-2167	8240	Benzene	1	ug/L	U	8/24/1993	Primary Sample	SSFL Legacy Data	BCA-Glen	1785103.2955	268045.9992	No	Well does not reflect highest concentration encountered in first groundwater
RMHF	RD-34A	VOC-2167	8240	Bromodichloromethane	1	ug/L	U	8/24/1993	Primary Sample	SSFL Legacy Data	BCA-Glen	1785103.2955	268045.9992	No	Well does not reflect highest concentration encountered in first groundwater
RMHF	RD-34A	VOC-2167	8240	Bromoform	1	ug/L	U	8/24/1993	Primary Sample	SSFL Legacy Data	BCA-Glen	1785103.2955	268045.9992	No	Well does not reflect highest concentration encountered in first groundwater
RMHF	RD-34A	VOC-2167	8240	Bromomethane	1	ug/L	U	8/24/1993	Primary Sample	SSFL Legacy Data	BCA-Glen	1785103.2955	268045.9992	No	Well does not reflect highest concentration encountered in first groundwater
RMHF	RD-34A	VOC-2167	8240	Carbon Disulfide	2	ug/L	U	8/24/1993	Primary Sample	SSFL Legacy Data	BCA-Glen	1785103.2955	268045.9992	No	Well does not reflect highest concentration encountered in first groundwater
RMHF	RD-34A	VOC-2167	8240	Carbon Tetrachloride	1	ug/L	U	8/24/1993	Primary Sample	SSFL Legacy Data	BCA-Glen	1785103.2955	268045.9992	No	Well does not reflect highest concentration encountered in first groundwater
RMHF	RD-34A	VOC-2167	8240	Chlorobenzene	1	ug/L	U	8/24/1993	Primary Sample	SSFL Legacy Data	BCA-Glen	1785103.2955	268045.9992	No	Well does not reflect highest concentration encountered in first groundwater
RMHF	RD-34A	VOC-2167	8240	Chloroethane	1	ug/L	U	8/24/1993	Primary Sample	SSFL Legacy Data	BCA-Glen	1785103.2955	268045.9992	No	Well does not reflect highest concentration encountered in first groundwater
RMHF	RD-34A	VOC-2167	8240	Chloroform	1	ug/L	U	8/24/1993	Primary Sample	SSFL Legacy Data	BCA-Glen	1785103.2955	268045.9992	No	Well does not reflect highest concentration encountered in first groundwater
RMHF	RD-34A	VOC-2167	8240	Chloromethane	1	ug/L	U	8/24/1993	Primary Sample	SSFL Legacy Data	BCA-Glen	1785103.2955	268045.9992	No	Well does not reflect highest concentration encountered in first groundwater
RMHF	RD-34A	VOC-2167	8240	cis-1,2-Dichloroethene	36	ug/L		8/24/1993	Primary Sample	SSFL Legacy Data	BCA-Glen	1785103.2955	268045.9992	No	Well does not reflect highest concentration encountered in first groundwater
RMHF	RD-34A	VOC-2167	8240	cis-1,3-Dichloropropene	1	ug/L	U	8/24/1993	Primary Sample	SSFL Legacy Data	BCA-Glen	1785103.2955	268045.9992	No	Well does not reflect highest concentration encountered in first groundwater
RMHF	RD-34A	VOC-2167	8240	Dibromochloromethane	1	ug/L	U	8/24/1993	Primary Sample	SSFL Legacy Data	BCA-Glen	1785103.2955	268045.9992	No	Well does not reflect highest concentration encountered in first groundwater
RMHF	RD-34A	VOC-2167	8240	Ethylbenzene	1	ug/L	U	8/24/1993	Primary Sample	SSFL Legacy Data	BCA-Glen	1785103.2955	268045.9992	No	Well does not reflect highest concentration encountered in first groundwater
RMHF	RD-34A	VOC-2167	8240	Methyl ethyl ketone	5	ug/L	U	8/24/1993	Primary Sample	SSFL Legacy Data	BCA-Glen	1785103.2955	268045.9992	No	Well does not reflect highest concentration encountered in first groundwater
RMHF	RD-34A	VOC-2167	8240	Methyl isobutyl ketone (MIBK)	5	ug/L	U	8/24/1993	Primary Sample	SSFL Legacy Data	BCA-Glen	1785103.2955	268045.9992	No	Well does not reflect highest concentration encountered in first groundwater
RMHF	RD-34A	VOC-2167	8240	Methylene chloride	1	ug/L	U	8/24/1993	Primary Sample	SSFL Legacy Data	BCA-Glen	1785103.2955	268045.9992	No	Well does not reflect highest concentration encountered in first groundwater
RMHF	RD-34A	VOC-2167	8240	Styrene	1	ug/L	U	8/24/1993	Primary Sample	SSFL Legacy Data	BCA-Glen	1785103.2955	268045.9992	No	Well does not reflect highest concentration encountered in first groundwater
RMHF	RD-34A	VOC-2167	8240	Tetrachloroethene	1	ug/L	U	8/24/1993	Primary Sample	SSFL Legacy Data	BCA-Glen	1785103.2955	268045.9992	No	Well does not reflect highest concentration encountered in first groundwater
RMHF	RD-34A	VOC-2167	8240	Toluene	1	ug/L	U	8/24/1993	Primary Sample	SSFL Legacy Data	BCA-Glen	1785103.2955	268045.9992	No	Well does not reflect highest concentration encountered in first groundwater
RMHF	RD-34A	VOC-2167	8240	trans-1,2-Dichloroethene	1	ug/L	U	8/24/1993	Primary Sample	SSFL Legacy Data	BCA-Glen	1785103.2955	268045.9992	No	Well does not reflect highest concentration encountered in first groundwater
RMHF	RD-34A	VOC-2167	8240	trans-1,3-Dichloropropene	1	ug/L	U	8/24/1993	Primary Sample	SSFL Legacy Data	BCA-Glen	1785103.2955	268045.9992	No	Well does not reflect highest concentration encountered in first groundwater
RMHF	RD-34A	VOC-2167	8240	Trichloroethene	82	ug/L		8/24/1993	Primary Sample	SSFL Legacy Data	BCA-Glen	1785103.2955	268045.9992	No	Well does not reflect highest concentration encountered in first groundwater
RMHF	RD-34A	VOC-2167	8240	Trichlorofluoromethane	1	ug/L	U	8/24/1993	Primary Sample	SSFL Legacy Data	BCA-Glen	1785103.2955	268045.9992	No	Well does not reflect highest concentration encountered in first groundwater
RMHF	RD-34A	VOC-2167	8240	Vinyl acetate	10	ug/L	U	8/24/1993	Primary Sample	SSFL Legacy Data	BCA-Glen	1785103.2955	268045.9992	No	Well does not reflect highest concentration encountered in first groundwater
RMHF	RD-34A	VOC-2167	8240	Vinyl chloride	1	ug/L	U	8/24/1993	Primary Sample	SSFL Legacy Data	BCA-Glen	1785103.2955	268045.9992	No	Well does not reflect highest concentration encountered in first groundwater
RMHF	RD-34A	VOC-2167	8240	Xylenes, Total	3	ug/L	U	8/24/1993	Primary Sample	SSFL Legacy Data	BCA-Glen	1785103.2955	268045.9992	No	Well does not reflect highest concentration encountered in first groundwater
RMHF	RD-34A	VOC-2168	8240	1,1,1-Trichloroethane	1	ug/L	U	8/24/1993	Split Sample	SSFL Legacy Data	SSFL	1785103.2955	268045.9992	No	Well does not reflect highest concentration encountered in first groundwater
RMHF	RD-34A	VOC-2168	8240	1,1,2,2-Tetrachloroethane	1	ug/L	U	8/24/1993	Split Sample	SSFL Legacy Data	SSFL	1785103.2955	268045.9992	No	Well does not reflect highest concentration encountered in first groundwater
RMHF	RD-34A	VOC-2168	8240	1,1,2-Trichloroethane	1	ug/L	U	8/24/1993	Split Sample	SSFL Legacy Data	SSFL	1785103.2955	268045.9992	No	Well does not reflect highest concentration encountered in first groundwater
RMHF	RD-34A	VOC-2168	8240	1,1-Dichloroethane	3.8	ug/L		8/24/1993	Split Sample	SSFL Legacy Data	SSFL	1785103.2955	268045.9992	No	Well does not reflect highest concentration encountered in first groundwater
RMHF	RD-34A	VOC-2168	8240	1,1-Dichloroethene	12	ug/L		8/24/1993	Split Sample	SSFL Legacy Data	SSFL	1785103.2955	268045.9992	No	Well does not reflect highest concentration encountered in first groundwater
RMHF	RD-34A	VOC-2168	8240	1,2-Dichlorobenzene	1	ug/L	U	8/24/1993	Split Sample	SSFL Legacy Data	SSFL	1785103.2955	268045.9992	No	Well does not reflect highest concentration encountered in first groundwater
RMHF	RD-34A	VOC-2168	8240	1,2-Dichloroethane	1	ug/L	U	8/24/1993	Split Sample	SSFL Legacy Data	SSFL	1785103.2955	268045.9992	No	Well does not reflect highest concentration encountered in first groundwater
RMHF	RD-34A	VOC-2168	8240	1,2-Dichloropropane	1	ug/L	U	8/24/1993	Split Sample	SSFL Legacy Data	SSFL	1785103.2955	268045.9992	No	Well does not reflect highest concentration encountered in first groundwater
RMHF	RD-34A	VOC-2168	8240	1,3-Dichlorobenzene	1	ug/L	U	8/24/1993	Split Sample	SSFL Legacy Data	SSFL	1785103.2955	268045.9992	No	Well does not reflect highest concentration encountered in first groundwater
RMHF	RD-34A	VOC-2168	8240	1,4-Dichlorobenzene	1	ug/L	U	8/24/1993	Split Sample	SSFL Legacy Data	SSFL	1785103.2955	268045.9992	No	Well does not reflect highest concentration encountered in first groundwater
RMHF	RD-34A	VOC-2168	8240	2-Hexanone	5	ug/L	U	8/24/1993	Split Sample	SSFL Legacy Data	SSFL	1785103.2955	268045.9992	No	Well does not reflect highest concentration encountered in first groundwater
RMHF	RD-34A	VOC-2168	8240	Acetone	20	ug/L	U	8/24/1993	Split Sample	SSFL Legacy Data	SSFL	1785103.2955	268045.9992	No	Well does not reflect highest concentration encountered in first groundwater
RMHF	RD-34A	VOC-2168	8240	Benzene	1	ug/L	U	8/24/1993	Split Sample	SSFL Legacy Data	SSFL	1785103.2955	268045.9992	No	Well does not reflect highest concentration encountered in first groundwater
RMHF	RD-34A	VOC-2168	8240	Bromodichloromethane	1	ug/L	U	8/24/1993	Split Sample	SSFL Legacy Data	SSFL	1785103.2955	268045.9992	No	Well does not reflect highest concentration encountered in first groundwater
RMHF	RD-34A	VOC-2168	8240	Bromoform	1	ug/L	U	8/24/1993	Split Sample	SSFL Legacy Data	SSFL	1785103.2955	268045.9992	No	Well does not reflect highest concentration encountered in first groundwater
RMHF	RD-34A	VOC-2168	8240	Bromomethane	2	ug/L	U	8/24/1993	Split Sample	SSFL Legacy Data	SSFL	1785103.2955	268045.9992	No	Well does not reflect highest concentration encountered in first groundwater
RMHF	RD-34A	VOC-2168	8240	Carbon Disulfide	2	ug/L	U	8/24/1993	Split Sample	SSFL Legacy Data	SSFL	1785103.2955	268045.9992	No	Well does not reflect highest concentration encountered in first groundwater
RMHF	RD-34A	VOC-2168	8240	Carbon Tetrachloride	1	ug/L	U	8/24/1993	Split Sample	SSFL Legacy Data	SSFL	1785103.2955	268045.9992	No	Well does not reflect highest concentration encountered in first groundwater
RMHF	RD-34A	VOC-2168	8240	Chlorobenzene	1	ug/L	U	8/24/1993	Split Sample	SSFL Legacy Data	SSFL	1785103.2955	268045.9992	No	Well does not reflect highest concentration encountered in first groundwater
RMHF	RD-34A	VOC-2168	8240	Chloroethane	2	ug/L	U	8/24/1993	Split Sample	SSFL Legacy Data	SSFL	1785103.2955	268045.9992	No	Well does not reflect highest concentration encountered in first groundwater
RMHF	RD-34A	VOC-2168	8240	Chloroform	1	ug/L	U	8/24/1993	Split Sample	SSFL Legacy Data	SSFL	1785103.2955	268045.9992	No	Well does not reflect highest concentration encountered in first groundwater
RMHF	RD-34A	VOC-2168	8240	Chloromethane	2	ug/L	U	8/24/1993	Split Sample	SSFL Legacy Data	SSFL	1785103.2955	268045.9992	No	Well does not reflect highest concentration encountered in first groundwater
RMHF	RD-34A	VOC-2168	8240	cis-1,2-Dichloroethene	17	ug/L		8/24/1993	Split Sample	SSFL Legacy Data	SSFL	1785103.2955	268045.9992	No	Well does not reflect highest concentration encountered in first groundwater
RMHF	RD-34A	VOC-2168	8240	cis-1,3-Dichloropropene	1	ug/L	U	8/24/1993	Split Sample	SSFL Legacy Data	SSFL	1785103.2955	268045.9992	No	Well does not reflect highest concentration encountered in first groundwater

RFI Site	Well ID	Sample ID	Analytical Method	Analyte	Result	Units	Qualifier Code	Collection Date	Sample Type	Sample Delivery Group	Analytical Laboratory	Easting	Northing	Included in Risk Assessment	Rationale for Risk Exclusion
RMHF	RD-34A	VOC-2168	8240	Dibromochloromethane	1	ug/L	U	8/24/1993	Split Sample	SSFL Legacy Data	SSFL	1785103.2955	268045.9992	No	Well does not reflect highest concentration encountered in first groundwater
RMHF	RD-34A	VOC-2168	8240	Dichlorodifluoromethane	5	ug/L	U	8/24/1993	Split Sample	SSFL Legacy Data	SSFL	1785103.2955	268045.9992	No	Well does not reflect highest concentration encountered in first groundwater
RMHF	RD-34A	VOC-2168	8240	Ethylbenzene	1	ug/L	U	8/24/1993	Split Sample	SSFL Legacy Data	SSFL	1785103.2955	268045.9992	No	Well does not reflect highest concentration encountered in first groundwater
RMHF	RD-34A	VOC-2168	8240	Methyl ethyl ketone	5	ug/L	U	8/24/1993	Split Sample	SSFL Legacy Data	SSFL	1785103.2955	268045.9992	No	Well does not reflect highest concentration encountered in first groundwater
RMHF	RD-34A	VOC-2168	8240	Methyl isobutyl ketone (MIBK)	5	ug/L	U	8/24/1993	Split Sample	SSFL Legacy Data	SSFL	1785103.2955	268045.9992	No	Well does not reflect highest concentration encountered in first groundwater
RMHF	RD-34A	VOC-2168	8240	Methylene chloride	2	ug/L	U	8/24/1993	Split Sample	SSFL Legacy Data	SSFL	1785103.2955	268045.9992	No	Well does not reflect highest concentration encountered in first groundwater
RMHF	RD-34A	VOC-2168	8240	Styrene	2	ug/L	U	8/24/1993	Split Sample	SSFL Legacy Data	SSFL	1785103.2955	268045.9992	No	Well does not reflect highest concentration encountered in first groundwater
RMHF	RD-34A	VOC-2168	8240	Tetrachloroethene	1	ug/L	U	8/24/1993	Split Sample	SSFL Legacy Data	SSFL	1785103.2955	268045.9992	No	Well does not reflect highest concentration encountered in first groundwater
RMHF	RD-34A	VOC-2168	8240	Toluene	1	ug/L	U	8/24/1993	Split Sample	SSFL Legacy Data	SSFL	1785103.2955	268045.9992	No	Well does not reflect highest concentration encountered in first groundwater
RMHF	RD-34A	VOC-2168	8240	trans-1,2-Dichloroethene	1	ug/L	U	8/24/1993	Split Sample	SSFL Legacy Data	SSFL	1785103.2955	268045.9992	No	Well does not reflect highest concentration encountered in first groundwater
RMHF	RD-34A	VOC-2168	8240	trans-1,3-Dichloropropene	1	ug/L	U	8/24/1993	Split Sample	SSFL Legacy Data	SSFL	1785103.2955	268045.9992	No	Well does not reflect highest concentration encountered in first groundwater
RMHF	RD-34A	VOC-2168	8240	Trichloroethene	75	ug/L		8/24/1993	Split Sample	SSFL Legacy Data	SSFL	1785103.2955	268045.9992	No	Well does not reflect highest concentration encountered in first groundwater
RMHF	RD-34A	VOC-2168	8240	Trichlorofluoromethane	1	ug/L	U	8/24/1993	Split Sample	SSFL Legacy Data	SSFL	1785103.2955	268045.9992	No	Well does not reflect highest concentration encountered in first groundwater
RMHF	RD-34A	VOC-2168	8240	Vinyl chloride	2	ug/L	U	8/24/1993	Split Sample	SSFL Legacy Data	SSFL	1785103.2955	268045.9992	No	Well does not reflect highest concentration encountered in first groundwater
RMHF	RD-34A	VOC-2168	8240	Xylenes, Total	2	ug/L	U	8/24/1993	Split Sample	SSFL Legacy Data	SSFL	1785103.2955	268045.9992	No	Well does not reflect highest concentration encountered in first groundwater
RMHF	RD-34A	VOC-2169	8240	1,1,1-Trichloroethane	1	ug/L	U	11/18/1993	Field Duplicate	SSFL Legacy Data	BCA-Glen	1785103.2955	268045.9992	No	Well does not reflect highest concentration encountered in first groundwater
RMHF	RD-34A	VOC-2169	8240	1,1,2,2-Tetrachloroethane	1	ug/L	U	11/18/1993	Field Duplicate	SSFL Legacy Data	BCA-Glen	1785103.2955	268045.9992	No	Well does not reflect highest concentration encountered in first groundwater
RMHF	RD-34A	VOC-2169	8240	1,1,2-Trichloroethane	1	ug/L	U	11/18/1993	Field Duplicate	SSFL Legacy Data	BCA-Glen	1785103.2955	268045.9992	No	Well does not reflect highest concentration encountered in first groundwater
RMHF	RD-34A	VOC-2169	8240	1,1-Dichloroethane	4.6	ug/L		11/18/1993	Field Duplicate	SSFL Legacy Data	BCA-Glen	1785103.2955	268045.9992	No	Well does not reflect highest concentration encountered in first groundwater
RMHF	RD-34A	VOC-2169	8240	1,1-Dichloroethene	17	ug/L		11/18/1993	Field Duplicate	SSFL Legacy Data	BCA-Glen	1785103.2955	268045.9992	No	Well does not reflect highest concentration encountered in first groundwater
RMHF	RD-34A	VOC-2169	8240	1,2-Dichlorobenzene	1	ug/L	U	11/18/1993	Field Duplicate	SSFL Legacy Data	BCA-Glen	1785103.2955	268045.9992	No	Well does not reflect highest concentration encountered in first groundwater
RMHF	RD-34A	VOC-2169	8240	1,2-Dichloroethane	1	ug/L	U	11/18/1993	Field Duplicate	SSFL Legacy Data	BCA-Glen	1785103.2955	268045.9992	No	Well does not reflect highest concentration encountered in first groundwater
RMHF	RD-34A	VOC-2169	8240	1,2-Dichloropropane	1	ug/L	U	11/18/1993	Field Duplicate	SSFL Legacy Data	BCA-Glen	1785103.2955	268045.9992	No	Well does not reflect highest concentration encountered in first groundwater
RMHF	RD-34A	VOC-2169	8240	1,3-Dichlorobenzene	1	ug/L	U	11/18/1993	Field Duplicate	SSFL Legacy Data	BCA-Glen	1785103.2955	268045.9992	No	Well does not reflect highest concentration encountered in first groundwater
RMHF	RD-34A	VOC-2169	8240	1,4-Dichlorobenzene	1	ug/L	U	11/18/1993	Field Duplicate	SSFL Legacy Data	BCA-Glen	1785103.2955	268045.9992	No	Well does not reflect highest concentration encountered in first groundwater
RMHF	RD-34A	VOC-2169	8240	2-Chloroethylvinyl ether	1	ug/L	U	11/18/1993	Field Duplicate	SSFL Legacy Data	BCA-Glen	1785103.2955	268045.9992	No	Well does not reflect highest concentration encountered in first groundwater
RMHF	RD-34A	VOC-2169	8240	2-Hexanone	5	ug/L	U	11/18/1993	Field Duplicate	SSFL Legacy Data	BCA-Glen	1785103.2955	268045.9992	No	Well does not reflect highest concentration encountered in first groundwater
RMHF	RD-34A	VOC-2169	8240	Acetone	20	ug/L	U	11/18/1993	Field Duplicate	SSFL Legacy Data	BCA-Glen	1785103.2955	268045.9992	No	Well does not reflect highest concentration encountered in first groundwater
RMHF	RD-34A	VOC-2169	8240	Acrolein	50	ug/L	U	11/18/1993	Field Duplicate	SSFL Legacy Data	BCA-Glen	1785103.2955	268045.9992	No	Well does not reflect highest concentration encountered in first groundwater
RMHF	RD-34A	VOC-2169	8240	Acrylonitrile	50	ug/L	U	11/18/1993	Field Duplicate	SSFL Legacy Data	BCA-Glen	1785103.2955	268045.9992	No	Well does not reflect highest concentration encountered in first groundwater
RMHF	RD-34A	VOC-2169	8240	Benzene	1	ug/L	U	11/18/1993	Field Duplicate	SSFL Legacy Data	BCA-Glen	1785103.2955	268045.9992	No	Well does not reflect highest concentration encountered in first groundwater
RMHF	RD-34A	VOC-2169	8240	Bromodichloromethane	1	ug/L	U	11/18/1993	Field Duplicate	SSFL Legacy Data	BCA-Glen	1785103.2955	268045.9992	No	Well does not reflect highest concentration encountered in first groundwater
RMHF	RD-34A	VOC-2169	8240	Bromoform	1	ug/L	U	11/18/1993	Field Duplicate	SSFL Legacy Data	BCA-Glen	1785103.2955	268045.9992	No	Well does not reflect highest concentration encountered in first groundwater
RMHF	RD-34A	VOC-2169	8240	Bromomethane	1	ug/L	U	11/18/1993	Field Duplicate	SSFL Legacy Data	BCA-Glen	1785103.2955	268045.9992	No	Well does not reflect highest concentration encountered in first groundwater
RMHF	RD-34A	VOC-2169	8240	Carbon Disulfide	2	ug/L	U	11/18/1993	Field Duplicate	SSFL Legacy Data	BCA-Glen	1785103.2955	268045.9992	No	Well does not reflect highest concentration encountered in first groundwater
RMHF	RD-34A	VOC-2169	8240	Carbon Tetrachloride	1	ug/L	U	11/18/1993	Field Duplicate	SSFL Legacy Data	BCA-Glen	1785103.2955	268045.9992	No	Well does not reflect highest concentration encountered in first groundwater
RMHF	RD-34A	VOC-2169	8240	Chlorobenzene	1	ug/L	U	11/18/1993	Field Duplicate	SSFL Legacy Data	BCA-Glen	1785103.2955	268045.9992	No	Well does not reflect highest concentration encountered in first groundwater
RMHF	RD-34A	VOC-2169	8240	Chloroethane	1	ug/L	U	11/18/1993	Field Duplicate	SSFL Legacy Data	BCA-Glen	1785103.2955	268045.9992	No	Well does not reflect highest concentration encountered in first groundwater
RMHF	RD-34A	VOC-2169	8240	Chloroform	1	ug/L	U	11/18/1993	Field Duplicate	SSFL Legacy Data	BCA-Glen	1785103.2955	268045.9992	No	Well does not reflect highest concentration encountered in first groundwater
RMHF	RD-34A	VOC-2169	8240	Chloromethane	1	ug/L	U	11/18/1993	Field Duplicate	SSFL Legacy Data	BCA-Glen	1785103.2955	268045.9992	No	Well does not reflect highest concentration encountered in first groundwater
RMHF	RD-34A	VOC-2169	8240	cis-1,2-Dichloroethene	39	ug/L		11/18/1993	Field Duplicate	SSFL Legacy Data	BCA-Glen	1785103.2955	268045.9992	No	Well does not reflect highest concentration encountered in first groundwater
RMHF	RD-34A	VOC-2169	8240	cis-1,3-Dichloropropene	1	ug/L	U	11/18/1993	Field Duplicate	SSFL Legacy Data	BCA-Glen	1785103.2955	268045.9992	No	Well does not reflect highest concentration encountered in first groundwater
RMHF	RD-34A	VOC-2169	8240	Dibromochloromethane	1	ug/L	U	11/18/1993	Field Duplicate	SSFL Legacy Data	BCA-Glen	1785103.2955	268045.9992	No	Well does not reflect highest concentration encountered in first groundwater
RMHF	RD-34A	VOC-2169	8240	Ethylbenzene	1	ug/L	U	11/18/1993	Field Duplicate	SSFL Legacy Data	BCA-Glen	1785103.2955	268045.9992	No	Well does not reflect highest concentration encountered in first groundwater
RMHF	RD-34A	VOC-2169	8240	Methyl ethyl ketone	5	ug/L	U	11/18/1993	Field Duplicate	SSFL Legacy Data	BCA-Glen	1785103.2955	268045.9992	No	Well does not reflect highest concentration encountered in first groundwater
RMHF	RD-34A	VOC-2169	8240	Methyl isobutyl ketone (MIBK)	5	ug/L	U	11/18/1993	Field Duplicate	SSFL Legacy Data	BCA-Glen	1785103.2955	268045.9992	No	Well does not reflect highest concentration encountered in first groundwater
RMHF	RD-34A	VOC-2169	8240	Methylene chloride	1	ug/L	U	11/18/1993	Field Duplicate	SSFL Legacy Data	BCA-Glen	1785103.2955	268045.9992	No	Well does not reflect highest concentration encountered in first groundwater
RMHF	RD-34A	VOC-2169	8240	Styrene	1	ug/L	U	11/18/1993	Field Duplicate	SSFL Legacy Data	BCA-Glen	1785103.2955	268045.9992	No	Well does not reflect highest concentration encountered in first groundwater
RMHF	RD-34A	VOC-2169	8240	Tetrachloroethene	1	ug/L	U	11/18/1993	Field Duplicate	SSFL Legacy Data	BCA-Glen	1785103.2955	268045.9992	No	Well does not reflect highest concentration encountered in first groundwater
RMHF	RD-34A	VOC-2169	8240	Toluene	1	ug/L	U	11/18/1993	Field Duplicate	SSFL Legacy Data	BCA-Glen	1785103.2955	268045.9992	No	Well does not reflect highest concentration encountered in first groundwater
RMHF	RD-34A	VOC-2169	8240	trans-1,2-Dichloroethene	1	ug/L	U	11/18/1993	Field Duplicate	SSFL Legacy Data	BCA-Glen	1785103.2955	268045.9992	No	Well does not reflect highest concentration encountered in first groundwater
RMHF	RD-34A	VOC-2169	8240	trans-1,3-Dichloropropene	1	ug/L	U	11/18/1993	Field Duplicate	SSFL Legacy Data	BCA-Glen	1785103.2955	268045.9992	No	Well does not reflect highest concentration encountered in first groundwater
RMHF	RD-34A	VOC-2169	8240	Trichloroethene	80	ug/L		11/18/1993	Field Duplicate	SSFL Legacy Data	BCA-Glen	1785103.2955	268045.9992	No	Well does not reflect highest concentration encountered in first groundwater
RMHF	RD-34A	VOC-2169	8240	Trichlorofluoromethane	1	ug/L	U	11/18/1993	Field Duplicate	SSFL Legacy Data	BCA-Glen	1785103.2955	268045.9992	No	Well does not reflect highest concentration encountered in first groundwater
RMHF	RD-34A	VOC-2169	8240	Vinyl acetate	10	ug/L	U	11/18/1993	Field Duplicate	SSFL Legacy Data	BCA-Glen	1785103.2955	268045.9992	No	Well does not reflect highest concentration encountered in first groundwater
RMHF	RD-34A	VOC-2169	8240	Vinyl chloride	1	ug/L	U	11/18/1993	Field Duplicate	SSFL Legacy Data	BCA-Glen	1785103.2955	268045.9992	No	Well does not reflect highest concentration encountered in first groundwater
RMHF	RD-34A	VOC-2169	8240	Xylenes, Total	3	ug/L	U	11/18/1993	Field Duplicate	SSFL Legacy Data	BCA-Glen	1785103.2955	268045.9992	No	Well does not reflect highest concentration encountered in first groundwater
RMHF	RD-34A	VOC-2170	8240	1,1,1-Trichloroethane	1	ug/L	U	11/18/1993	Primary Sample	SSFL Legacy Data	BCA-Glen	1785103.2955	268045.9992	No	Well does not reflect highest concentration encountered in first groundwater
RMHF	RD-34A	VOC-2170	8240	1,1,2,2-Tetrachloroethane	1	ug/L	U	11/18/1993	Primary Sample	SSFL Legacy Data	BCA-Glen	1785103.2955	268045.9992	No	Well does not reflect highest concentration encountered in first groundwater
RMHF	RD-34A	VOC-2170	8240	1,1,2-Trichloroethane	1	ug/L	U	11/18/1993	Primary Sample	SSFL Legacy Data	BCA-Glen	1785103.2955	268045.9992	No	Well does not reflect highest concentration encountered in first groundwater
RMHF	RD-34A	VOC-2170	8240	1,1-Dichloroethane	4.8	ug/L		11/18/1993	Primary Sample	SSFL Legacy Data	BCA-Glen	1785103.2955	268045.9992	No	Well does not reflect highest concentration encountered in first groundwater
RMHF	RD-34A	VOC-2170	8240	1,1-Dichloroethene	18	ug/L		11/18/1993	Primary Sample	SSFL Legacy Data	BCA-Glen	1785103.2955	268045.9992	No	Well does not reflect highest concentration encountered in first groundwater
RMHF	RD-34A	VOC-2170	8240	1,2-Dichlorobenzene	1	ug/L	U	11/18/1993	Primary Sample	SSFL Legacy Data	BCA-Glen	1785103.2955	268045.9992	No	Well does not reflect highest concentration encountered in first groundwater
RMHF	RD-34A	VOC-2170	8240	1,2-Dichloroethane	1	ug/L	U	11/18/1993	Primary Sample	SSFL Legacy Data	BCA-Glen	1785103.2955	268045.9992	No	Well does not reflect highest concentration encountered in first groundwater
RMHF	RD-34A	VOC-2170	8240	1,2-Dichloropropane	1	ug/L	U	11/18/1993	Primary Sample	SSFL Legacy Data	BCA-Glen	1785103.2955	268045.9992	No	Well does not reflect highest concentration encountered in first groundwater
RMHF	RD-34A	VOC-2170	8240	1,3-Dichlorobenzene	1	ug/L	U	11/18/1993	Primary Sample	SSFL Legacy Data	BCA-Glen	1785103.2955	268045.9992	No	Well does not reflect highest concentration encountered in first groundwater
RMHF	RD-34A	VOC-2170	8240	1,4-Dichlorobenzene	1	ug/L	U	11/18/1993	Primary Sample	SSFL Legacy Data	BCA-Glen	1785103.2955	268045.9992	No	Well does not reflect highest concentration encountered in first groundwater
RMHF	RD-34A	VOC-2170	8240	2-Chloroethylvinyl ether	1	ug/L	U	11/18/1993	Primary Sample	SSFL Legacy Data	BCA-Glen	1785103.2955	268045.9992	No	Well does not reflect highest concentration encountered in first groundwater
RMHF	RD-34A	VOC-2170	8240	2-Hexanone	5	ug/L	U	11/18/1993	Primary Sample	SSFL Legacy Data	BCA-Glen	1785103.2955	268045.9992	No	Well does not reflect highest concentration encountered in first groundwater
RMHF	RD-34A	VOC-2170	8240	Acetone	20	ug/L	U	11/18/1993	Primary Sample	SSFL Legacy Data	BCA-Glen	1785103.2955	268045.9992	No	Well does not reflect highest concentration encountered in first groundwater
RMHF	RD-34A	VOC-2170	8240	Acrolein	50	ug/L	U	11/18/1993	Primary Sample	SSFL Legacy Data	BCA-Glen	1785103.2955	268045.9992	No	Well does not reflect highest concentration encountered in first groundwater
RMHF	RD-34A	VOC-2170	8240	Acrylonitrile	50	ug/L	U	11/18/1993	Primary Sample	SSFL Legacy Data	BCA-Glen	1785103.2955	268045.9992	No	Well does not reflect highest concentration encountered in first groundwater
RMHF	RD-34A	VOC-2170	8240	Benzene	1	ug/L	U	11/18/1993	Primary Sample	SSFL Legacy Data	BCA-Glen	1785103.2955	268045.9992	No	Well does not reflect highest concentration encountered in first groundwater
RMHF	RD-34A	VOC-2170	8240	Bromodichloromethane	1	ug/L	U	11/18/1993	Primary Sample	SSFL Legacy Data	BCA-Glen	1785103.2955	268045.9992	No	Well does not reflect highest concentration encountered in first groundwater
RMHF	RD-34A	VOC-2170	8240	Bromoform	1	ug/L	U	11/18/1993	Primary Sample	SSFL Legacy Data	BCA-Glen	1785103.2955	268045.9992	No	Well does not reflect highest concentration encountered in first groundwater
RMHF	RD-34A	VOC-2170	8240	Bromomethane	1	ug/L	U	11/18/1993	Primary Sample	SSFL Legacy Data	BCA-Glen	1785103.2955	268045.9992	No	Well does not reflect highest concentration encountered in first groundwater
RMHF	RD-34A	VOC-2170	8240	Carbon Disulfide	2	ug/L	U	11/18/1993	Primary Sample	SSFL Legacy Data	BCA-Glen	1785103.2955	268045.9992	No	Well does not reflect highest concentration encountered in first groundwater
RMHF	RD-34A	VOC-2170	8240	Carbon Tetrachloride	1	ug/L	U	11/18/1993	Primary Sample	SSFL Legacy Data	BCA-Glen	1785103.2955	268045.9992	No	Well does not reflect highest concentration encountered in first groundwater
RMHF	RD-34A	VOC-2170	8240	Chlorobenzene	1	ug/L	U	11/18/1993	Primary Sample	SSFL Legacy Data	BCA-Glen	1785103.2955	268045.9992	No	Well does not reflect highest concentration encountered in first groundwater
RMHF	RD-34A	VOC-2170	8240	Chloroethane	1	ug/L	U	11/18/1993	Primary Sample	SSFL Legacy Data	BCA-Glen	1785103.2955	268045.9992	No	Well does not reflect highest concentration encountered in first groundwater
RMHF	RD-34A	VOC-2170	8240	Chloroform	1	ug/L	U	11/18/1993	Primary Sample	SSFL Legacy Data	BCA-Glen	1785103.2955	268045.9992	No	Well does not reflect highest concentration encountered in first groundwater
RMHF	RD-34A	VOC-2170	8240	Chloromethane	1	ug/L	U	11/18/1993	Primary Sample	SSFL Legacy Data	BCA-Glen	1785103.2955	268045.9992	No	Well does not reflect highest concentration encountered in first groundwater

RFI Site	Well ID	Sample ID	Analytical Method	Analyte	Result	Units	Qualifier Code	Collection Date	Sample Type	Sample Delivery Group	Analytical Laboratory	Easting	Northing	Included in Risk Assessment	Rationale for Risk Exclusion
RMHF	RD-34A	VOC-2170	8240	cis-1,2-Dichloroethene	35	ug/L		11/18/1993	Primary Sample	SSFL Legacy Data	BCA-Glen	1785103.2955	268045.9992	No	Well does not reflect highest concentration encountered in first groundwater
RMHF	RD-34A	VOC-2170	8240	cis-1,3-Dichloropropene	1	ug/L	U	11/18/1993	Primary Sample	SSFL Legacy Data	BCA-Glen	1785103.2955	268045.9992	No	Well does not reflect highest concentration encountered in first groundwater
RMHF	RD-34A	VOC-2170	8240	Dibromochloromethane	1	ug/L	U	11/18/1993	Primary Sample	SSFL Legacy Data	BCA-Glen	1785103.2955	268045.9992	No	Well does not reflect highest concentration encountered in first groundwater
RMHF	RD-34A	VOC-2170	8240	Ethylbenzene	1	ug/L	U	11/18/1993	Primary Sample	SSFL Legacy Data	BCA-Glen	1785103.2955	268045.9992	No	Well does not reflect highest concentration encountered in first groundwater
RMHF	RD-34A	VOC-2170	8240	Methyl ethyl ketone	5	ug/L	U	11/18/1993	Primary Sample	SSFL Legacy Data	BCA-Glen	1785103.2955	268045.9992	No	Well does not reflect highest concentration encountered in first groundwater
RMHF	RD-34A	VOC-2170	8240	Methyl isobutyl ketone (MIBK)	5	ug/L	U	11/18/1993	Primary Sample	SSFL Legacy Data	BCA-Glen	1785103.2955	268045.9992	No	Well does not reflect highest concentration encountered in first groundwater
RMHF	RD-34A	VOC-2170	8240	Methylene chloride	1	ug/L	U	11/18/1993	Primary Sample	SSFL Legacy Data	BCA-Glen	1785103.2955	268045.9992	No	Well does not reflect highest concentration encountered in first groundwater
RMHF	RD-34A	VOC-2170	8240	Styrene	1	ug/L	U	11/18/1993	Primary Sample	SSFL Legacy Data	BCA-Glen	1785103.2955	268045.9992	No	Well does not reflect highest concentration encountered in first groundwater
RMHF	RD-34A	VOC-2170	8240	Tetrachloroethene	1	ug/L	U	11/18/1993	Primary Sample	SSFL Legacy Data	BCA-Glen	1785103.2955	268045.9992	No	Well does not reflect highest concentration encountered in first groundwater
RMHF	RD-34A	VOC-2170	8240	Toluene	1	ug/L	U	11/18/1993	Primary Sample	SSFL Legacy Data	BCA-Glen	1785103.2955	268045.9992	No	Well does not reflect highest concentration encountered in first groundwater
RMHF	RD-34A	VOC-2170	8240	trans-1,2-Dichloroethene	1	ug/L	U	11/18/1993	Primary Sample	SSFL Legacy Data	BCA-Glen	1785103.2955	268045.9992	No	Well does not reflect highest concentration encountered in first groundwater
RMHF	RD-34A	VOC-2170	8240	trans-1,3-Dichloropropene	1	ug/L	U	11/18/1993	Primary Sample	SSFL Legacy Data	BCA-Glen	1785103.2955	268045.9992	No	Well does not reflect highest concentration encountered in first groundwater
RMHF	RD-34A	VOC-2170	8240	Trichloroethene	91	ug/L		11/18/1993	Primary Sample	SSFL Legacy Data	BCA-Glen	1785103.2955	268045.9992	No	Well does not reflect highest concentration encountered in first groundwater
RMHF	RD-34A	VOC-2170	8240	Trichlorofluoromethane	1	ug/L	U	11/18/1993	Primary Sample	SSFL Legacy Data	BCA-Glen	1785103.2955	268045.9992	No	Well does not reflect highest concentration encountered in first groundwater
RMHF	RD-34A	VOC-2170	8240	Vinyl acetate	10	ug/L	U	11/18/1993	Primary Sample	SSFL Legacy Data	BCA-Glen	1785103.2955	268045.9992	No	Well does not reflect highest concentration encountered in first groundwater
RMHF	RD-34A	VOC-2170	8240	Vinyl chloride	1	ug/L	U	11/18/1993	Primary Sample	SSFL Legacy Data	BCA-Glen	1785103.2955	268045.9992	No	Well does not reflect highest concentration encountered in first groundwater
RMHF	RD-34A	VOC-2170	8240	Xylenes, Total	3	ug/L	U	11/18/1993	Primary Sample	SSFL Legacy Data	BCA-Glen	1785103.2955	268045.9992	No	Well does not reflect highest concentration encountered in first groundwater
RMHF	RD-34A	VOC-2171	8010	1,1,1-Trichloroethane	0.5	ug/L	U	2/26/1994	Primary Sample	SSFL Legacy Data	BCA-Glen	1785103.2955	268045.9992	No	Well does not reflect highest concentration encountered in first groundwater
RMHF	RD-34A	VOC-2171	8010	1,1,2,2-Tetrachloroethane	0.5	ug/L	U	2/26/1994	Primary Sample	SSFL Legacy Data	BCA-Glen	1785103.2955	268045.9992	No	Well does not reflect highest concentration encountered in first groundwater
RMHF	RD-34A	VOC-2171	8010	1,1,2-Trichloroethane	0.5	ug/L	U	2/26/1994	Primary Sample	SSFL Legacy Data	BCA-Glen	1785103.2955	268045.9992	No	Well does not reflect highest concentration encountered in first groundwater
RMHF	RD-34A	VOC-2171	8010	1,1-Dichloroethane	2.5	ug/L		2/26/1994	Primary Sample	SSFL Legacy Data	BCA-Glen	1785103.2955	268045.9992	No	Well does not reflect highest concentration encountered in first groundwater
RMHF	RD-34A	VOC-2171	8010	1,1-Dichloroethene	9.8	ug/L		2/26/1994	Primary Sample	SSFL Legacy Data	BCA-Glen	1785103.2955	268045.9992	No	Well does not reflect highest concentration encountered in first groundwater
RMHF	RD-34A	VOC-2171	8010	1,2-Dichlorobenzene	0.5	ug/L	U	2/26/1994	Primary Sample	SSFL Legacy Data	BCA-Glen	1785103.2955	268045.9992	No	Well does not reflect highest concentration encountered in first groundwater
RMHF	RD-34A	VOC-2171	8010	1,2-Dichloroethane	0.5	ug/L	U	2/26/1994	Primary Sample	SSFL Legacy Data	BCA-Glen	1785103.2955	268045.9992	No	Well does not reflect highest concentration encountered in first groundwater
RMHF	RD-34A	VOC-2171	8010	1,2-Dichloropropane	0.5	ug/L	U	2/26/1994	Primary Sample	SSFL Legacy Data	BCA-Glen	1785103.2955	268045.9992	No	Well does not reflect highest concentration encountered in first groundwater
RMHF	RD-34A	VOC-2171	8010	1,3-Dichlorobenzene	0.5	ug/L	U	2/26/1994	Primary Sample	SSFL Legacy Data	BCA-Glen	1785103.2955	268045.9992	No	Well does not reflect highest concentration encountered in first groundwater
RMHF	RD-34A	VOC-2171	8010	1,4-Dichlorobenzene	0.5	ug/L	U	2/26/1994	Primary Sample	SSFL Legacy Data	BCA-Glen	1785103.2955	268045.9992	No	Well does not reflect highest concentration encountered in first groundwater
RMHF	RD-34A	VOC-2171	8010	2-Chloroethylvinyl ether	0.5	ug/L	U	2/26/1994	Primary Sample	SSFL Legacy Data	BCA-Glen	1785103.2955	268045.9992	No	Well does not reflect highest concentration encountered in first groundwater
RMHF	RD-34A	VOC-2171	8010	Bromodichloromethane	0.5	ug/L	U	2/26/1994	Primary Sample	SSFL Legacy Data	BCA-Glen	1785103.2955	268045.9992	No	Well does not reflect highest concentration encountered in first groundwater
RMHF	RD-34A	VOC-2171	8010	Bromoform	0.5	ug/L	U	2/26/1994	Primary Sample	SSFL Legacy Data	BCA-Glen	1785103.2955	268045.9992	No	Well does not reflect highest concentration encountered in first groundwater
RMHF	RD-34A	VOC-2171	8010	Bromomethane	0.5	ug/L	U	2/26/1994	Primary Sample	SSFL Legacy Data	BCA-Glen	1785103.2955	268045.9992	No	Well does not reflect highest concentration encountered in first groundwater
RMHF	RD-34A	VOC-2171	8010	Carbon Tetrachloride	0.5	ug/L	U	2/26/1994	Primary Sample	SSFL Legacy Data	BCA-Glen	1785103.2955	268045.9992	No	Well does not reflect highest concentration encountered in first groundwater
RMHF	RD-34A	VOC-2171	8010	Chlorobenzene	0.5	ug/L	U	2/26/1994	Primary Sample	SSFL Legacy Data	BCA-Glen	1785103.2955	268045.9992	No	Well does not reflect highest concentration encountered in first groundwater
RMHF	RD-34A	VOC-2171	8010	Chloroethane	0.5	ug/L	U	2/26/1994	Primary Sample	SSFL Legacy Data	BCA-Glen	1785103.2955	268045.9992	No	Well does not reflect highest concentration encountered in first groundwater
RMHF	RD-34A	VOC-2171	8010	Chloroform	0.5	ug/L	U	2/26/1994	Primary Sample	SSFL Legacy Data	BCA-Glen	1785103.2955	268045.9992	No	Well does not reflect highest concentration encountered in first groundwater
RMHF	RD-34A	VOC-2171	8010	Chloromethane	0.5	ug/L	U	2/26/1994	Primary Sample	SSFL Legacy Data	BCA-Glen	1785103.2955	268045.9992	No	Well does not reflect highest concentration encountered in first groundwater
RMHF	RD-34A	VOC-2171	8010	cis-1,2-Dichloroethene	7.3	ug/L		2/26/1994	Primary Sample	SSFL Legacy Data	BCA-Glen	1785103.2955	268045.9992	No	Well does not reflect highest concentration encountered in first groundwater
RMHF	RD-34A	VOC-2171	8010	cis-1,3-Dichloropropene	0.5	ug/L	U	2/26/1994	Primary Sample	SSFL Legacy Data	BCA-Glen	1785103.2955	268045.9992	No	Well does not reflect highest concentration encountered in first groundwater
RMHF	RD-34A	VOC-2171	8010	Dibromochloromethane	0.5	ug/L	U	2/26/1994	Primary Sample	SSFL Legacy Data	BCA-Glen	1785103.2955	268045.9992	No	Well does not reflect highest concentration encountered in first groundwater
RMHF	RD-34A	VOC-2171	8010	Dichlorodifluoromethane	0.5	ug/L	U	2/26/1994	Primary Sample	SSFL Legacy Data	BCA-Glen	1785103.2955	268045.9992	No	Well does not reflect highest concentration encountered in first groundwater
RMHF	RD-34A	VOC-2171	8010	Methylene chloride	0.5	ug/L	U	2/26/1994	Primary Sample	SSFL Legacy Data	BCA-Glen	1785103.2955	268045.9992	No	Well does not reflect highest concentration encountered in first groundwater
RMHF	RD-34A	VOC-2171	8010	Tetrachloroethene	0.5	ug/L	U	2/26/1994	Primary Sample	SSFL Legacy Data	BCA-Glen	1785103.2955	268045.9992	No	Well does not reflect highest concentration encountered in first groundwater
RMHF	RD-34A	VOC-2171	8010	trans-1,2-Dichloroethene	0.5	ug/L	U	2/26/1994	Primary Sample	SSFL Legacy Data	BCA-Glen	1785103.2955	268045.9992	No	Well does not reflect highest concentration encountered in first groundwater
RMHF	RD-34A	VOC-2171	8010	trans-1,3-Dichloropropene	0.5	ug/L	U	2/26/1994	Primary Sample	SSFL Legacy Data	BCA-Glen	1785103.2955	268045.9992	No	Well does not reflect highest concentration encountered in first groundwater
RMHF	RD-34A	VOC-2171	8010	Trichloroethene	39	ug/L		2/26/1994	Primary Sample	SSFL Legacy Data	BCA-Glen	1785103.2955	268045.9992	No	Well does not reflect highest concentration encountered in first groundwater
RMHF	RD-34A	VOC-2171	8010	Trichlorofluoromethane	0.5	ug/L	U	2/26/1994	Primary Sample	SSFL Legacy Data	BCA-Glen	1785103.2955	268045.9992	No	Well does not reflect highest concentration encountered in first groundwater
RMHF	RD-34A	VOC-2171	8010	Vinyl chloride	0.5	ug/L	U	2/26/1994	Primary Sample	SSFL Legacy Data	BCA-Glen	1785103.2955	268045.9992	No	Well does not reflect highest concentration encountered in first groundwater
RMHF	RD-34A	VOC-2172	8010/8020	1,1,1-Trichloroethane	0.6	ug/L		2/26/1994	Split Sample	SSFL Legacy Data	SSFL	1785103.2955	268045.9992	No	Well does not reflect highest concentration encountered in first groundwater
RMHF	RD-34A	VOC-2172	8010/8020	1,1,2,2-Tetrachloroethane	0.5	ug/L	U	2/26/1994	Split Sample	SSFL Legacy Data	SSFL	1785103.2955	268045.9992	No	Well does not reflect highest concentration encountered in first groundwater
RMHF	RD-34A	VOC-2172	8010/8020	1,1,2-Trichloroethane	0.5	ug/L	U	2/26/1994	Split Sample	SSFL Legacy Data	SSFL	1785103.2955	268045.9992	No	Well does not reflect highest concentration encountered in first groundwater
RMHF	RD-34A	VOC-2172	8010/8020	1,1-Dichloroethane	1.3	ug/L		2/26/1994	Split Sample	SSFL Legacy Data	SSFL	1785103.2955	268045.9992	No	Well does not reflect highest concentration encountered in first groundwater
RMHF	RD-34A	VOC-2172	8010/8020	1,1-Dichloroethene	4.7	ug/L		2/26/1994	Split Sample	SSFL Legacy Data	SSFL	1785103.2955	268045.9992	No	Well does not reflect highest concentration encountered in first groundwater
RMHF	RD-34A	VOC-2172	8010/8020	1,2-Dichlorobenzene	0.5	ug/L	U	2/26/1994	Split Sample	SSFL Legacy Data	SSFL	1785103.2955	268045.9992	No	Well does not reflect highest concentration encountered in first groundwater
RMHF	RD-34A	VOC-2172	8010/8020	1,2-Dichloroethane	0.5	ug/L	U	2/26/1994	Split Sample	SSFL Legacy Data	SSFL	1785103.2955	268045.9992	No	Well does not reflect highest concentration encountered in first groundwater
RMHF	RD-34A	VOC-2172	8010/8020	1,2-Dichloropropane	0.5	ug/L	U	2/26/1994	Split Sample	SSFL Legacy Data	SSFL	1785103.2955	268045.9992	No	Well does not reflect highest concentration encountered in first groundwater
RMHF	RD-34A	VOC-2172	8010/8020	1,3-Dichlorobenzene	0.5	ug/L	U	2/26/1994	Split Sample	SSFL Legacy Data	SSFL	1785103.2955	268045.9992	No	Well does not reflect highest concentration encountered in first groundwater
RMHF	RD-34A	VOC-2172	8010/8020	1,4-Dichlorobenzene	0.5	ug/L	U	2/26/1994	Split Sample	SSFL Legacy Data	SSFL	1785103.2955	268045.9992	No	Well does not reflect highest concentration encountered in first groundwater
RMHF	RD-34A	VOC-2172	8010/8020	2-Chloroethylvinyl ether	0.5	ug/L	U	2/26/1994	Split Sample	SSFL Legacy Data	SSFL	1785103.2955	268045.9992	No	Well does not reflect highest concentration encountered in first groundwater
RMHF	RD-34A	VOC-2172	8010/8020	Benzene	0.5	ug/L	U	2/26/1994	Split Sample	SSFL Legacy Data	SSFL	1785103.2955	268045.9992	No	Well does not reflect highest concentration encountered in first groundwater
RMHF	RD-34A	VOC-2172	8010/8020	Bromodichloromethane	0.5	ug/L	U	2/26/1994	Split Sample	SSFL Legacy Data	SSFL	1785103.2955	268045.9992	No	Well does not reflect highest concentration encountered in first groundwater
RMHF	RD-34A	VOC-2172	8010/8020	Bromoform	0.5	ug/L	U	2/26/1994	Split Sample	SSFL Legacy Data	SSFL	1785103.2955	268045.9992	No	Well does not reflect highest concentration encountered in first groundwater
RMHF	RD-34A	VOC-2172	8010/8020	Bromomethane	0.5	ug/L	U	2/26/1994	Split Sample	SSFL Legacy Data	SSFL	1785103.2955	268045.9992	No	Well does not reflect highest concentration encountered in first groundwater
RMHF	RD-34A	VOC-2172	8010/8020	Carbon Tetrachloride	0.5	ug/L	U	2/26/1994	Split Sample	SSFL Legacy Data	SSFL	1785103.2955	268045.9992	No	Well does not reflect highest concentration encountered in first groundwater
RMHF	RD-34A	VOC-2172	8010/8020	Chlorobenzene	0.5	ug/L	U	2/26/1994	Split Sample	SSFL Legacy Data	SSFL	1785103.2955	268045.9992	No	Well does not reflect highest concentration encountered in first groundwater
RMHF	RD-34A	VOC-2172	8010/8020	Chloroethane	0.5	ug/L	U	2/26/1994	Split Sample	SSFL Legacy Data	SSFL	1785103.2955	268045.9992	No	Well does not reflect highest concentration encountered in first groundwater
RMHF	RD-34A	VOC-2172	8010/8020	Chloroform	0.5	ug/L	U	2/26/1994	Split Sample	SSFL Legacy Data	SSFL	1785103.2955	268045.9992	No	Well does not reflect highest concentration encountered in first groundwater
RMHF	RD-34A	VOC-2172	8010/8020	Chloromethane	0.5	ug/L	U	2/26/1994	Split Sample	SSFL Legacy Data	SSFL	1785103.2955	268045.9992	No	Well does not reflect highest concentration encountered in first groundwater
RMHF	RD-34A	VOC-2172	8010/8020	cis-1,2-Dichloroethene	8.6	ug/L		2/26/1994	Split Sample	SSFL Legacy Data	SSFL	1785103.2955	268045.9992	No	Well does not reflect highest concentration encountered in first groundwater
RMHF	RD-34A	VOC-2172	8010/8020	cis-1,3-Dichloropropene	0.5	ug/L	U	2/26/1994	Split Sample	SSFL Legacy Data	SSFL	1785103.2955	268045.9992	No	Well does not reflect highest concentration encountered in first groundwater
RMHF	RD-34A	VOC-2172	8010/8020	Dibromochloromethane	0.5	ug/L	U	2/26/1994	Split Sample	SSFL Legacy Data	SSFL	1785103.2955	268045.9992	No	Well does not reflect highest concentration encountered in first groundwater
RMHF	RD-34A	VOC-2172	8010/8020	Dichlorodifluoromethane	0.5	ug/L	U	2/26/1994	Split Sample	SSFL Legacy Data	SSFL	1785103.2955	268045.9992	No	Well does not reflect highest concentration encountered in first groundwater
RMHF	RD-34A	VOC-2172	8010/8020	Ethylbenzene	0.5	ug/L	U	2/26/1994	Split Sample	SSFL Legacy Data	SSFL	1785103.2955	268045.9992	No	Well does not reflect highest concentration encountered in first groundwater
RMHF	RD-34A	VOC-2172	8010/8020	Methylene chloride	2	ug/L		2/26/1994	Split Sample	SSFL Legacy Data	SSFL	1785103.2955	268045.9992	No	Well does not reflect highest concentration encountered in first groundwater
RMHF	RD-34A	VOC-2172	8010/8020	m-Xylene & p-Xylene	0.5	ug/L	U	2/26/1994	Split Sample	SSFL Legacy Data	SSFL	1785103.2955	268045.9992	No	Well does not reflect highest concentration encountered in first groundwater
RMHF	RD-34A	VOC-2172	8010/8020	o-Xylene	0.5	ug/L	U	2/26/1994	Split Sample	SSFL Legacy Data	SSFL	1785103.2955	268045.9992	No	Well does not reflect highest concentration encountered in first groundwater
RMHF	RD-34A	VOC-2172	8010/8020	Tetrachloroethene	0.5	ug/L	U	2/26/1994	Split Sample	SSFL Legacy Data	SSFL	1785103.2955	268045.9992	No	Well does not reflect highest concentration encountered in first groundwater
RMHF	RD-34A	VOC-2172	8010/8020	Toluene	0.5	ug/L	U	2/26/1994	Split Sample	SSFL Legacy Data	SSFL	1785103.2955	268045.9992	No	Well does not reflect highest concentration encountered in first groundwater
RMHF	RD-34A	VOC-2172	8010/8020	trans-1,2-Dichloroethene	0.5	ug/L	U	2/26/1994	Split Sample	SSFL Legacy Data	SSFL	1785103.2955	268045.9992	No	Well does not reflect highest concentration encountered in first groundwater
RMHF	RD-34A	VOC-2172	8010/8020	trans-1,3-Dichloropropene	0.5	ug/L	U	2/26/1994	Split Sample	SSFL Legacy Data	SSFL	1785103.2955	268045.9992	No	Well does not reflect highest concentration encountered in first groundwater
RMHF	RD-34A	VOC-2172	8010/8020	Trichloroethene	31	ug/L		2/26/1994	Split Sample	SSFL Legacy Data	SSFL	1785103.2955	268045.9992	No	Well does not reflect highest concentration encountered in first groundwater
RMHF	RD-34A	VOC-2172	8010/8020	Trichlorofluoromethane	0.5	ug/L	U	2/26/1994	Split Sample	SSFL Legacy Data	SSFL	1785103.2955	268045.9992	No	Well does not reflect highest concentration encountered in first groundwater
RMHF	RD-34A	VOC-2172	8010/8020	Vinyl chloride	0.5	ug/L	U	2/26/1994	Split Sample	SSFL Legacy Data	SSFL	1785103.2955	268045.9992	No	Well does not reflect highest concentration encountered in first groundwater

RFI Site	Well ID	Sample ID	Analytical Method	Analyte	Result	Units	Qualifier Code	Collection Date	Sample Type	Sample Delivery Group	Analytical Laboratory	Easting	Northing	Included in Risk Assessment	Rationale for Risk Exclusion
RMHF	RD-34A	VOC-2173	8010	1,1,1-Trichloroethane	0.5	ug/L	U	5/9/1994	Primary Sample	SSFL Legacy Data	BCA-Glen	1785103.2955	268045.9992	No	Well does not reflect highest concentration encountered in first groundwater
RMHF	RD-34A	VOC-2173	8010	1,1,2,2-Tetrachloroethane	0.5	ug/L	U	5/9/1994	Primary Sample	SSFL Legacy Data	BCA-Glen	1785103.2955	268045.9992	No	Well does not reflect highest concentration encountered in first groundwater
RMHF	RD-34A	VOC-2173	8010	1,1,2-Trichloroethane	0.5	ug/L	U	5/9/1994	Primary Sample	SSFL Legacy Data	BCA-Glen	1785103.2955	268045.9992	No	Well does not reflect highest concentration encountered in first groundwater
RMHF	RD-34A	VOC-2173	8010	1,1-Dichloroethane	1.2	ug/L		5/9/1994	Primary Sample	SSFL Legacy Data	BCA-Glen	1785103.2955	268045.9992	No	Well does not reflect highest concentration encountered in first groundwater
RMHF	RD-34A	VOC-2173	8010	1,1-Dichloroethene	3.8	ug/L		5/9/1994	Primary Sample	SSFL Legacy Data	BCA-Glen	1785103.2955	268045.9992	No	Well does not reflect highest concentration encountered in first groundwater
RMHF	RD-34A	VOC-2173	8010	1,2-Dichlorobenzene	0.5	ug/L	U	5/9/1994	Primary Sample	SSFL Legacy Data	BCA-Glen	1785103.2955	268045.9992	No	Well does not reflect highest concentration encountered in first groundwater
RMHF	RD-34A	VOC-2173	8010	1,2-Dichloroethane	0.5	ug/L	U	5/9/1994	Primary Sample	SSFL Legacy Data	BCA-Glen	1785103.2955	268045.9992	No	Well does not reflect highest concentration encountered in first groundwater
RMHF	RD-34A	VOC-2173	8010	1,2-Dichloropropane	0.5	ug/L	U	5/9/1994	Primary Sample	SSFL Legacy Data	BCA-Glen	1785103.2955	268045.9992	No	Well does not reflect highest concentration encountered in first groundwater
RMHF	RD-34A	VOC-2173	8010	1,3-Dichlorobenzene	0.5	ug/L	U	5/9/1994	Primary Sample	SSFL Legacy Data	BCA-Glen	1785103.2955	268045.9992	No	Well does not reflect highest concentration encountered in first groundwater
RMHF	RD-34A	VOC-2173	8010	1,4-Dichlorobenzene	0.5	ug/L	U	5/9/1994	Primary Sample	SSFL Legacy Data	BCA-Glen	1785103.2955	268045.9992	No	Well does not reflect highest concentration encountered in first groundwater
RMHF	RD-34A	VOC-2173	8010	2-Chloroethylvinyl ether	0.5	ug/L	U	5/9/1994	Primary Sample	SSFL Legacy Data	BCA-Glen	1785103.2955	268045.9992	No	Well does not reflect highest concentration encountered in first groundwater
RMHF	RD-34A	VOC-2173	8010	Bromodichloromethane	0.5	ug/L	U	5/9/1994	Primary Sample	SSFL Legacy Data	BCA-Glen	1785103.2955	268045.9992	No	Well does not reflect highest concentration encountered in first groundwater
RMHF	RD-34A	VOC-2173	8010	Bromoform	0.5	ug/L	U	5/9/1994	Primary Sample	SSFL Legacy Data	BCA-Glen	1785103.2955	268045.9992	No	Well does not reflect highest concentration encountered in first groundwater
RMHF	RD-34A	VOC-2173	8010	Bromomethane	0.5	ug/L	U	5/9/1994	Primary Sample	SSFL Legacy Data	BCA-Glen	1785103.2955	268045.9992	No	Well does not reflect highest concentration encountered in first groundwater
RMHF	RD-34A	VOC-2173	8010	Carbon Tetrachloride	0.5	ug/L	U	5/9/1994	Primary Sample	SSFL Legacy Data	BCA-Glen	1785103.2955	268045.9992	No	Well does not reflect highest concentration encountered in first groundwater
RMHF	RD-34A	VOC-2173	8010	Chlorobenzene	0.5	ug/L	U	5/9/1994	Primary Sample	SSFL Legacy Data	BCA-Glen	1785103.2955	268045.9992	No	Well does not reflect highest concentration encountered in first groundwater
RMHF	RD-34A	VOC-2173	8010	Chloroethane	0.5	ug/L	U	5/9/1994	Primary Sample	SSFL Legacy Data	BCA-Glen	1785103.2955	268045.9992	No	Well does not reflect highest concentration encountered in first groundwater
RMHF	RD-34A	VOC-2173	8010	Chloroform	0.5	ug/L	U	5/9/1994	Primary Sample	SSFL Legacy Data	BCA-Glen	1785103.2955	268045.9992	No	Well does not reflect highest concentration encountered in first groundwater
RMHF	RD-34A	VOC-2173	8010	Chloromethane	0.5	ug/L	U	5/9/1994	Primary Sample	SSFL Legacy Data	BCA-Glen	1785103.2955	268045.9992	No	Well does not reflect highest concentration encountered in first groundwater
RMHF	RD-34A	VOC-2173	8010	cis-1,2-Dichloroethene	6.4	ug/L		5/9/1994	Primary Sample	SSFL Legacy Data	BCA-Glen	1785103.2955	268045.9992	No	Well does not reflect highest concentration encountered in first groundwater
RMHF	RD-34A	VOC-2173	8010	cis-1,3-Dichloropropene	0.5	ug/L	U	5/9/1994	Primary Sample	SSFL Legacy Data	BCA-Glen	1785103.2955	268045.9992	No	Well does not reflect highest concentration encountered in first groundwater
RMHF	RD-34A	VOC-2173	8010	Dibromochloromethane	0.5	ug/L	U	5/9/1994	Primary Sample	SSFL Legacy Data	BCA-Glen	1785103.2955	268045.9992	No	Well does not reflect highest concentration encountered in first groundwater
RMHF	RD-34A	VOC-2173	8010	Dichlorodifluoromethane	0.5	ug/L	U	5/9/1994	Primary Sample	SSFL Legacy Data	BCA-Glen	1785103.2955	268045.9992	No	Well does not reflect highest concentration encountered in first groundwater
RMHF	RD-34A	VOC-2173	8010	Methylene chloride	0.5	ug/L	U	5/9/1994	Primary Sample	SSFL Legacy Data	BCA-Glen	1785103.2955	268045.9992	No	Well does not reflect highest concentration encountered in first groundwater
RMHF	RD-34A	VOC-2173	8010	Tetrachloroethene	0.5	ug/L	U	5/9/1994	Primary Sample	SSFL Legacy Data	BCA-Glen	1785103.2955	268045.9992	No	Well does not reflect highest concentration encountered in first groundwater
RMHF	RD-34A	VOC-2173	8010	trans-1,2-Dichloroethene	0.5	ug/L	U	5/9/1994	Primary Sample	SSFL Legacy Data	BCA-Glen	1785103.2955	268045.9992	No	Well does not reflect highest concentration encountered in first groundwater
RMHF	RD-34A	VOC-2173	8010	trans-1,3-Dichloropropene	0.5	ug/L	U	5/9/1994	Primary Sample	SSFL Legacy Data	BCA-Glen	1785103.2955	268045.9992	No	Well does not reflect highest concentration encountered in first groundwater
RMHF	RD-34A	VOC-2173	8010	Trichloroethene	31	ug/L		5/9/1994	Primary Sample	SSFL Legacy Data	BCA-Glen	1785103.2955	268045.9992	No	Well does not reflect highest concentration encountered in first groundwater
RMHF	RD-34A	VOC-2173	8010	Trichlorofluoromethane	0.5	ug/L	U	5/9/1994	Primary Sample	SSFL Legacy Data	BCA-Glen	1785103.2955	268045.9992	No	Well does not reflect highest concentration encountered in first groundwater
RMHF	RD-34A	VOC-2173	8010	Vinyl chloride	0.5	ug/L	U	5/9/1994	Primary Sample	SSFL Legacy Data	BCA-Glen	1785103.2955	268045.9992	No	Well does not reflect highest concentration encountered in first groundwater
RMHF	RD-34A	VOC-2174	8010	1,1,1-Trichloroethane	0.5	ug/L	U	8/9/1994	Primary Sample	SSFL Legacy Data	BCA-Glen	1785103.2955	268045.9992	No	Well does not reflect highest concentration encountered in first groundwater
RMHF	RD-34A	VOC-2174	8010	1,1,2,2-Tetrachloroethane	0.5	ug/L	U	8/9/1994	Primary Sample	SSFL Legacy Data	BCA-Glen	1785103.2955	268045.9992	No	Well does not reflect highest concentration encountered in first groundwater
RMHF	RD-34A	VOC-2174	8010	1,1,2-Trichloroethane	0.5	ug/L	U	8/9/1994	Primary Sample	SSFL Legacy Data	BCA-Glen	1785103.2955	268045.9992	No	Well does not reflect highest concentration encountered in first groundwater
RMHF	RD-34A	VOC-2174	8010	1,1-Dichloroethane	1	ug/L		8/9/1994	Primary Sample	SSFL Legacy Data	BCA-Glen	1785103.2955	268045.9992	No	Well does not reflect highest concentration encountered in first groundwater
RMHF	RD-34A	VOC-2174	8010	1,1-Dichloroethene	0.5	ug/L	U	8/9/1994	Primary Sample	SSFL Legacy Data	BCA-Glen	1785103.2955	268045.9992	No	Well does not reflect highest concentration encountered in first groundwater
RMHF	RD-34A	VOC-2174	8010	1,2-Dichlorobenzene	0.5	ug/L	U	8/9/1994	Primary Sample	SSFL Legacy Data	BCA-Glen	1785103.2955	268045.9992	No	Well does not reflect highest concentration encountered in first groundwater
RMHF	RD-34A	VOC-2174	8010	1,2-Dichloroethane	0.5	ug/L	U	8/9/1994	Primary Sample	SSFL Legacy Data	BCA-Glen	1785103.2955	268045.9992	No	Well does not reflect highest concentration encountered in first groundwater
RMHF	RD-34A	VOC-2174	8010	1,2-Dichloropropane	0.5	ug/L	U	8/9/1994	Primary Sample	SSFL Legacy Data	BCA-Glen	1785103.2955	268045.9992	No	Well does not reflect highest concentration encountered in first groundwater
RMHF	RD-34A	VOC-2174	8010	1,3-Dichlorobenzene	0.5	ug/L	U	8/9/1994	Primary Sample	SSFL Legacy Data	BCA-Glen	1785103.2955	268045.9992	No	Well does not reflect highest concentration encountered in first groundwater
RMHF	RD-34A	VOC-2174	8010	1,4-Dichlorobenzene	0.5	ug/L	U	8/9/1994	Primary Sample	SSFL Legacy Data	BCA-Glen	1785103.2955	268045.9992	No	Well does not reflect highest concentration encountered in first groundwater
RMHF	RD-34A	VOC-2174	8010	2-Chloroethylvinyl ether	0.5	ug/L	U	8/9/1994	Primary Sample	SSFL Legacy Data	BCA-Glen	1785103.2955	268045.9992	No	Well does not reflect highest concentration encountered in first groundwater
RMHF	RD-34A	VOC-2174	8010	Bromodichloromethane	0.5	ug/L	U	8/9/1994	Primary Sample	SSFL Legacy Data	BCA-Glen	1785103.2955	268045.9992	No	Well does not reflect highest concentration encountered in first groundwater
RMHF	RD-34A	VOC-2174	8010	Bromoform	0.5	ug/L	U	8/9/1994	Primary Sample	SSFL Legacy Data	BCA-Glen	1785103.2955	268045.9992	No	Well does not reflect highest concentration encountered in first groundwater
RMHF	RD-34A	VOC-2174	8010	Bromomethane	0.5	ug/L	U	8/9/1994	Primary Sample	SSFL Legacy Data	BCA-Glen	1785103.2955	268045.9992	No	Well does not reflect highest concentration encountered in first groundwater
RMHF	RD-34A	VOC-2174	8010	Carbon Tetrachloride	0.5	ug/L	U	8/9/1994	Primary Sample	SSFL Legacy Data	BCA-Glen	1785103.2955	268045.9992	No	Well does not reflect highest concentration encountered in first groundwater
RMHF	RD-34A	VOC-2174	8010	Chlorobenzene	0.5	ug/L	U	8/9/1994	Primary Sample	SSFL Legacy Data	BCA-Glen	1785103.2955	268045.9992	No	Well does not reflect highest concentration encountered in first groundwater
RMHF	RD-34A	VOC-2174	8010	Chloroethane	0.5	ug/L	U	8/9/1994	Primary Sample	SSFL Legacy Data	BCA-Glen	1785103.2955	268045.9992	No	Well does not reflect highest concentration encountered in first groundwater
RMHF	RD-34A	VOC-2174	8010	Chloroform	0.5	ug/L	U	8/9/1994	Primary Sample	SSFL Legacy Data	BCA-Glen	1785103.2955	268045.9992	No	Well does not reflect highest concentration encountered in first groundwater
RMHF	RD-34A	VOC-2174	8010	Chloromethane	0.5	ug/L	U	8/9/1994	Primary Sample	SSFL Legacy Data	BCA-Glen	1785103.2955	268045.9992	No	Well does not reflect highest concentration encountered in first groundwater
RMHF	RD-34A	VOC-2174	8010	cis-1,2-Dichloroethene	6.1	ug/L		8/9/1994	Primary Sample	SSFL Legacy Data	BCA-Glen	1785103.2955	268045.9992	No	Well does not reflect highest concentration encountered in first groundwater
RMHF	RD-34A	VOC-2174	8010	cis-1,3-Dichloropropene	0.5	ug/L	U	8/9/1994	Primary Sample	SSFL Legacy Data	BCA-Glen	1785103.2955	268045.9992	No	Well does not reflect highest concentration encountered in first groundwater
RMHF	RD-34A	VOC-2174	8010	Dibromochloromethane	0.5	ug/L	U	8/9/1994	Primary Sample	SSFL Legacy Data	BCA-Glen	1785103.2955	268045.9992	No	Well does not reflect highest concentration encountered in first groundwater
RMHF	RD-34A	VOC-2174	8010	Dichlorodifluoromethane	0.5	ug/L	U	8/9/1994	Primary Sample	SSFL Legacy Data	BCA-Glen	1785103.2955	268045.9992	No	Well does not reflect highest concentration encountered in first groundwater
RMHF	RD-34A	VOC-2174	8010	Methylene chloride	0.5	ug/L	U	8/9/1994	Primary Sample	SSFL Legacy Data	BCA-Glen	1785103.2955	268045.9992	No	Well does not reflect highest concentration encountered in first groundwater
RMHF	RD-34A	VOC-2174	8010	Tetrachloroethene	0.5	ug/L	U	8/9/1994	Primary Sample	SSFL Legacy Data	BCA-Glen	1785103.2955	268045.9992	No	Well does not reflect highest concentration encountered in first groundwater
RMHF	RD-34A	VOC-2174	8010	trans-1,2-Dichloroethene	0.5	ug/L	U	8/9/1994	Primary Sample	SSFL Legacy Data	BCA-Glen	1785103.2955	268045.9992	No	Well does not reflect highest concentration encountered in first groundwater
RMHF	RD-34A	VOC-2174	8010	trans-1,3-Dichloropropene	0.5	ug/L	U	8/9/1994	Primary Sample	SSFL Legacy Data	BCA-Glen	1785103.2955	268045.9992	No	Well does not reflect highest concentration encountered in first groundwater
RMHF	RD-34A	VOC-2174	8010	Trichloroethene	28	ug/L		8/9/1994	Primary Sample	SSFL Legacy Data	BCA-Glen	1785103.2955	268045.9992	No	Well does not reflect highest concentration encountered in first groundwater
RMHF	RD-34A	VOC-2174	8010	Trichlorofluoromethane	0.5	ug/L	U	8/9/1994	Primary Sample	SSFL Legacy Data	BCA-Glen	1785103.2955	268045.9992	No	Well does not reflect highest concentration encountered in first groundwater
RMHF	RD-34A	VOC-2174	8010	Vinyl chloride	0.5	ug/L	U	8/9/1994	Primary Sample	SSFL Legacy Data	BCA-Glen	1785103.2955	268045.9992	No	Well does not reflect highest concentration encountered in first groundwater
RMHF	RD-34A	VOC-2175	8010	1,1,1-Trichloroethane	0.5	ug/L	U	11/9/1994	Primary Sample	SSFL Legacy Data	BCA-Glen	1785103.2955	268045.9992	No	Well does not reflect highest concentration encountered in first groundwater
RMHF	RD-34A	VOC-2175	8010	1,1,2,2-Tetrachloroethane	0.5	ug/L	U	11/9/1994	Primary Sample	SSFL Legacy Data	BCA-Glen	1785103.2955	268045.9992	No	Well does not reflect highest concentration encountered in first groundwater
RMHF	RD-34A	VOC-2175	8010	1,1,2-Trichloro-1,2,2-trifluoroethane	0.5	ug/L	U	11/9/1994	Primary Sample	SSFL Legacy Data	BCA-Glen	1785103.2955	268045.9992	No	Well does not reflect highest concentration encountered in first groundwater
RMHF	RD-34A	VOC-2175	8010	1,1,2-Trichloroethane	0.5	ug/L	U	11/9/1994	Primary Sample	SSFL Legacy Data	BCA-Glen	1785103.2955	268045.9992	No	Well does not reflect highest concentration encountered in first groundwater
RMHF	RD-34A	VOC-2175	8010	1,1-Dichloroethane	0.92	ug/L		11/9/1994	Primary Sample	SSFL Legacy Data	BCA-Glen	1785103.2955	268045.9992	No	Well does not reflect highest concentration encountered in first groundwater
RMHF	RD-34A	VOC-2175	8010	1,1-Dichloroethene	2.8	ug/L		11/9/1994	Primary Sample	SSFL Legacy Data	BCA-Glen	1785103.2955	268045.9992	No	Well does not reflect highest concentration encountered in first groundwater
RMHF	RD-34A	VOC-2175	8010	1,2-Dichlorobenzene	0.5	ug/L	U	11/9/1994	Primary Sample	SSFL Legacy Data	BCA-Glen	1785103.2955	268045.9992	No	Well does not reflect highest concentration encountered in first groundwater
RMHF	RD-34A	VOC-2175	8010	1,2-Dichloroethane	0.5	ug/L	U	11/9/1994	Primary Sample	SSFL Legacy Data	BCA-Glen	1785103.2955	268045.9992	No	Well does not reflect highest concentration encountered in first groundwater
RMHF	RD-34A	VOC-2175	8010	1,2-Dichloropropane	0.5	ug/L	U	11/9/1994	Primary Sample	SSFL Legacy Data	BCA-Glen	1785103.2955	268045.9992	No	Well does not reflect highest concentration encountered in first groundwater
RMHF	RD-34A	VOC-2175	8010	1,3-Dichlorobenzene	0.5	ug/L	U	11/9/1994	Primary Sample	SSFL Legacy Data	BCA-Glen	1785103.2955	268045.9992	No	Well does not reflect highest concentration encountered in first groundwater
RMHF	RD-34A	VOC-2175	8010	1,4-Dichlorobenzene	0.5	ug/L	U	11/9/1994	Primary Sample	SSFL Legacy Data	BCA-Glen	1785103.2955	268045.9992	No	Well does not reflect highest concentration encountered in first groundwater
RMHF	RD-34A	VOC-2175	8010	2-Chloroethylvinyl ether	0.5	ug/L	U	11/9/1994	Primary Sample	SSFL Legacy Data	BCA-Glen	1785103.2955	268045.9992	No	Well does not reflect highest concentration encountered in first groundwater
RMHF	RD-34A	VOC-2175	8010	Bromodichloromethane	0.5	ug/L	U	11/9/1994	Primary Sample	SSFL Legacy Data	BCA-Glen	1785103.2955	268045.9992	No	Well does not reflect highest concentration encountered in first groundwater
RMHF	RD-34A	VOC-2175	8010	Bromoform	0.5	ug/L	U	11/9/1994	Primary Sample	SSFL Legacy Data	BCA-Glen	1785103.2955	268045.9992	No	Well does not reflect highest concentration encountered in first groundwater
RMHF	RD-34A	VOC-2175	8010	Bromomethane	0.5	ug/L	U	11/9/1994	Primary Sample	SSFL Legacy Data	BCA-Glen	1785103.2955	268045.9992	No	Well does not reflect highest concentration encountered in first groundwater
RMHF	RD-34A	VOC-2175	8010	Carbon Tetrachloride	0.5	ug/L	U	11/9/1994	Primary Sample	SSFL Legacy Data	BCA-Glen	1785103.2955	268045.9992	No	Well does not reflect highest concentration encountered in first groundwater
RMHF	RD-34A	VOC-2175	8010	Chlorobenzene	0.5	ug/L	U	11/9/1994	Primary Sample	SSFL Legacy Data	BCA-Glen	1785103.2955	268045.9992	No	Well does not reflect highest concentration encountered in first groundwater
RMHF	RD-34A	VOC-2175	8010	Chloroethane	0.5	ug/L	U	11/9/1994	Primary Sample	SSFL Legacy Data	BCA-Glen	1785103.2955	268045.9992	No	Well does not reflect highest concentration encountered in first groundwater
RMHF	RD-34A	VOC-2175	8010	Chloroform	0.5	ug/L	U	11/9/1994	Primary Sample	SSFL Legacy Data	BCA-Glen	1785103.2955	268045.9992	No	Well does not reflect highest concentration encountered in first groundwater
RMHF	RD-34A	VOC-2175	8010	Chloromethane	0.5	ug/L	U	11/9/1994	Primary Sample	SSFL Legacy Data	BCA-Glen	1785103.2955	268045.9992	No	Well does not reflect highest concentration encountered in first groundwater
RMHF	RD-34A	VOC-2175	8010	cis-1,2-Dichloroethene	4	ug/L		11/9/1994	Primary Sample	SSFL Legacy Data	BCA-Glen	1785103.2955	268045.9992	No	Well does not reflect highest concentration encountered in first groundwater
RMHF	RD-34A	VOC-2175	8010	cis-1,3-Dichloropropene	0.5	ug/L	U	11/9/1994	Primary Sample	SSFL Legacy Data	BCA-Glen	1785103.2955	268045.9992	No	Well does not reflect highest concentration encountered in first groundwater

RFI Site	Well ID	Sample ID	Analytical Method	Analyte	Result	Units	Qualifier Code	Collection Date	Sample Type	Sample Delivery Group	Analytical Laboratory	Easting	Northing	Included in Risk Assessment	Rationale for Risk Exclusion
RMHF	RD-34A	VOC-2175	8010	Dibromochloromethane	0.5	ug/L	U	11/9/1994	Primary Sample	SSFL Legacy Data	BCA-Glen	1785103.2955	268045.9992	No	Well does not reflect highest concentration encountered in first groundwater
RMHF	RD-34A	VOC-2175	8010	Dichlorodifluoromethane	0.5	ug/L	U	11/9/1994	Primary Sample	SSFL Legacy Data	BCA-Glen	1785103.2955	268045.9992	No	Well does not reflect highest concentration encountered in first groundwater
RMHF	RD-34A	VOC-2175	8010	Methylene chloride	0.5	ug/L	U	11/9/1994	Primary Sample	SSFL Legacy Data	BCA-Glen	1785103.2955	268045.9992	No	Well does not reflect highest concentration encountered in first groundwater
RMHF	RD-34A	VOC-2175	8010	Tetrachloroethene	0.5	ug/L	U	11/9/1994	Primary Sample	SSFL Legacy Data	BCA-Glen	1785103.2955	268045.9992	No	Well does not reflect highest concentration encountered in first groundwater
RMHF	RD-34A	VOC-2175	8010	trans-1,2-Dichloroethene	0.5	ug/L	U	11/9/1994	Primary Sample	SSFL Legacy Data	BCA-Glen	1785103.2955	268045.9992	No	Well does not reflect highest concentration encountered in first groundwater
RMHF	RD-34A	VOC-2175	8010	trans-1,3-Dichloropropene	0.5	ug/L	U	11/9/1994	Primary Sample	SSFL Legacy Data	BCA-Glen	1785103.2955	268045.9992	No	Well does not reflect highest concentration encountered in first groundwater
RMHF	RD-34A	VOC-2175	8010	Trichloroethene	16	ug/L		11/9/1994	Primary Sample	SSFL Legacy Data	BCA-Glen	1785103.2955	268045.9992	No	Well does not reflect highest concentration encountered in first groundwater
RMHF	RD-34A	VOC-2175	8010	Trichlorofluoromethane	0.5	ug/L	U	11/9/1994	Primary Sample	SSFL Legacy Data	BCA-Glen	1785103.2955	268045.9992	No	Well does not reflect highest concentration encountered in first groundwater
RMHF	RD-34A	VOC-2175	8010	Vinyl chloride	0.5	ug/L	U	11/9/1994	Primary Sample	SSFL Legacy Data	BCA-Glen	1785103.2955	268045.9992	No	Well does not reflect highest concentration encountered in first groundwater
RMHF	RD-34A	VOC-2175	8010	Xylenes, Total	1	ug/L	U	11/9/1994	Primary Sample	SSFL Legacy Data	BCA-Glen	1785103.2955	268045.9992	No	Well does not reflect highest concentration encountered in first groundwater
RMHF	RD-34B	9502129*19	Metals	Arsenic, Dissolved	2	ug/L	U	2/7/1995	Primary Sample	Unknown	BCA-Glen	1785096.2073	268058.2837	No	Well does not reflect highest concentration encountered in first groundwater
RMHF	RD-34B	9502129*19	Metals	Barium, Dissolved	81	ug/L		2/7/1995	Primary Sample	Unknown	BCA-Glen	1785096.2073	268058.2837	No	Well does not reflect highest concentration encountered in first groundwater
RMHF	RD-34B	9502129*19	Metals	Cadmium, Dissolved	1	ug/L	U	2/7/1995	Primary Sample	Unknown	BCA-Glen	1785096.2073	268058.2837	No	Well does not reflect highest concentration encountered in first groundwater
RMHF	RD-34B	9502129*19	Metals	Chromium, Dissolved	5	ug/L	U	2/7/1995	Primary Sample	Unknown	BCA-Glen	1785096.2073	268058.2837	No	Well does not reflect highest concentration encountered in first groundwater
RMHF	RD-34B	9502129*19	Inorganics	Cyanides	0.016	mg/L		2/7/1995	Primary Sample	Unknown	BCA-Glen	1785096.2073	268058.2837	No	Well does not reflect highest concentration encountered in first groundwater
RMHF	RD-34B	9502129*19	Metals	Lead, Dissolved	6.6	ug/L		2/7/1995	Primary Sample	Unknown	BCA-Glen	1785096.2073	268058.2837	No	Well does not reflect highest concentration encountered in first groundwater
RMHF	RD-34B	9502129*19	Metals	Mercury, Dissolved	0.1	ug/L	U	2/7/1995	Primary Sample	Unknown	BCA-Glen	1785096.2073	268058.2837	No	Well does not reflect highest concentration encountered in first groundwater
RMHF	RD-34B	9502129*19	Metals	Selenium, Dissolved	4	ug/L	U	2/7/1995	Primary Sample	Unknown	BCA-Glen	1785096.2073	268058.2837	No	Well does not reflect highest concentration encountered in first groundwater
RMHF	RD-34B	9502129*19	Metals	Silver, Dissolved	9	ug/L	U	2/7/1995	Primary Sample	Unknown	BCA-Glen	1785096.2073	268058.2837	No	Well does not reflect highest concentration encountered in first groundwater
RMHF	RD-34B	9502129*19-8010	8010	1,1,1-Trichloroethane	0.5	ug/L	U	2/7/1995	Primary Sample	SSFL Legacy Data	BCA-Glen	1785096.2073	268058.2837	No	Well does not reflect highest concentration encountered in first groundwater
RMHF	RD-34B	9502129*19-8010	8010	1,1,2,2-Tetrachloroethane	0.4	ug/L	U	2/7/1995	Primary Sample	SSFL Legacy Data	BCA-Glen	1785096.2073	268058.2837	No	Well does not reflect highest concentration encountered in first groundwater
RMHF	RD-34B	9502129*19-8010	8010	1,1,2-Trichloro-1,2,2-trifluoroethane	0.5	ug/L	U	2/7/1995	Primary Sample	SSFL Legacy Data	BCA-Glen	1785096.2073	268058.2837	No	Well does not reflect highest concentration encountered in first groundwater
RMHF	RD-34B	9502129*19-8010	8010	1,1,2-Trichloroethane	0.5	ug/L	U	2/7/1995	Primary Sample	SSFL Legacy Data	BCA-Glen	1785096.2073	268058.2837	No	Well does not reflect highest concentration encountered in first groundwater
RMHF	RD-34B	9502129*19-8010	8010	1,1-Dichloroethane	0.5	ug/L	U	2/7/1995	Primary Sample	SSFL Legacy Data	BCA-Glen	1785096.2073	268058.2837	No	Well does not reflect highest concentration encountered in first groundwater
RMHF	RD-34B	9502129*19-8010	8010	1,1-Dichloroethene	0.3	ug/L	U	2/7/1995	Primary Sample	SSFL Legacy Data	BCA-Glen	1785096.2073	268058.2837	No	Well does not reflect highest concentration encountered in first groundwater
RMHF	RD-34B	9502129*19-8010	8010	1,2-Dichlorobenzene	0.3	ug/L	U	2/7/1995	Primary Sample	SSFL Legacy Data	BCA-Glen	1785096.2073	268058.2837	No	Well does not reflect highest concentration encountered in first groundwater
RMHF	RD-34B	9502129*19-8010	8010	1,2-Dichloroethane	0.5	ug/L	U	2/7/1995	Primary Sample	SSFL Legacy Data	BCA-Glen	1785096.2073	268058.2837	No	Well does not reflect highest concentration encountered in first groundwater
RMHF	RD-34B	9502129*19-8010	8010	1,2-Dichloropropane	0.3	ug/L	U	2/7/1995	Primary Sample	SSFL Legacy Data	BCA-Glen	1785096.2073	268058.2837	No	Well does not reflect highest concentration encountered in first groundwater
RMHF	RD-34B	9502129*19-8010	8010	1,3-Dichlorobenzene	0.4	ug/L	U	2/7/1995	Primary Sample	SSFL Legacy Data	BCA-Glen	1785096.2073	268058.2837	No	Well does not reflect highest concentration encountered in first groundwater
RMHF	RD-34B	9502129*19-8010	8010	1,4-Dichlorobenzene	0.5	ug/L	U	2/7/1995	Primary Sample	SSFL Legacy Data	BCA-Glen	1785096.2073	268058.2837	No	Well does not reflect highest concentration encountered in first groundwater
RMHF	RD-34B	9502129*19-8010	8010	Bromodichloromethane	0.4	ug/L	U	2/7/1995	Primary Sample	SSFL Legacy Data	BCA-Glen	1785096.2073	268058.2837	No	Well does not reflect highest concentration encountered in first groundwater
RMHF	RD-34B	9502129*19-8010	8010	Bromoform	0.1	ug/L	U	2/7/1995	Primary Sample	SSFL Legacy Data	BCA-Glen	1785096.2073	268058.2837	No	Well does not reflect highest concentration encountered in first groundwater
RMHF	RD-34B	9502129*19-8010	8010	Bromomethane	0.3	ug/L	U	2/7/1995	Primary Sample	SSFL Legacy Data	BCA-Glen	1785096.2073	268058.2837	No	Well does not reflect highest concentration encountered in first groundwater
RMHF	RD-34B	9502129*19-8010	8010	Carbon Tetrachloride	0.5	ug/L	U	2/7/1995	Primary Sample	SSFL Legacy Data	BCA-Glen	1785096.2073	268058.2837	No	Well does not reflect highest concentration encountered in first groundwater
RMHF	RD-34B	9502129*19-8010	8010	Chlorobenzene	0.4	ug/L	U	2/7/1995	Primary Sample	SSFL Legacy Data	BCA-Glen	1785096.2073	268058.2837	No	Well does not reflect highest concentration encountered in first groundwater
RMHF	RD-34B	9502129*19-8010	8010	Chloroethane	0.3	ug/L	U	2/7/1995	Primary Sample	SSFL Legacy Data	BCA-Glen	1785096.2073	268058.2837	No	Well does not reflect highest concentration encountered in first groundwater
RMHF	RD-34B	9502129*19-8010	8010	Chloroform	0.5	ug/L	U	2/7/1995	Primary Sample	SSFL Legacy Data	BCA-Glen	1785096.2073	268058.2837	No	Well does not reflect highest concentration encountered in first groundwater
RMHF	RD-34B	9502129*19-8010	8010	Chloromethane	0.4	ug/L	U	2/7/1995	Primary Sample	SSFL Legacy Data	BCA-Glen	1785096.2073	268058.2837	No	Well does not reflect highest concentration encountered in first groundwater
RMHF	RD-34B	9502129*19-8010	8010	cis-1,2-Dichloroethene	0.55	ug/L		2/7/1995	Primary Sample	SSFL Legacy Data	BCA-Glen	1785096.2073	268058.2837	No	Well does not reflect highest concentration encountered in first groundwater
RMHF	RD-34B	9502129*19-8010	8010	cis-1,3-Dichloropropene	0.2	ug/L	U	2/7/1995	Primary Sample	SSFL Legacy Data	BCA-Glen	1785096.2073	268058.2837	No	Well does not reflect highest concentration encountered in first groundwater
RMHF	RD-34B	9502129*19-8010	8010	Dibromochloromethane	0.2	ug/L	U	2/7/1995	Primary Sample	SSFL Legacy Data	BCA-Glen	1785096.2073	268058.2837	No	Well does not reflect highest concentration encountered in first groundwater
RMHF	RD-34B	9502129*19-8010	8010	Methylene chloride	4	ug/L	U	2/7/1995	Primary Sample	SSFL Legacy Data	BCA-Glen	1785096.2073	268058.2837	No	Well does not reflect highest concentration encountered in first groundwater
RMHF	RD-34B	9502129*19-8010	8010	Tetrachloroethene	0.3	ug/L	U	2/7/1995	Primary Sample	SSFL Legacy Data	BCA-Glen	1785096.2073	268058.2837	No	Well does not reflect highest concentration encountered in first groundwater
RMHF	RD-34B	9502129*19-8010	8010	trans-1,2-Dichloroethene	0.4	ug/L	U	2/7/1995	Primary Sample	SSFL Legacy Data	BCA-Glen	1785096.2073	268058.2837	No	Well does not reflect highest concentration encountered in first groundwater
RMHF	RD-34B	9502129*19-8010	8010	trans-1,3-Dichloropropene	0.2	ug/L	U	2/7/1995	Primary Sample	SSFL Legacy Data	BCA-Glen	1785096.2073	268058.2837	No	Well does not reflect highest concentration encountered in first groundwater
RMHF	RD-34B	9502129*19-8010	8010	Trichloroethene	1.4	ug/L		2/7/1995	Primary Sample	SSFL Legacy Data	BCA-Glen	1785096.2073	268058.2837	No	Well does not reflect highest concentration encountered in first groundwater
RMHF	RD-34B	9502129*19-8010	8010	Trichlorofluoromethane	0.5	ug/L	U	2/7/1995	Primary Sample	SSFL Legacy Data	BCA-Glen	1785096.2073	268058.2837	No	Well does not reflect highest concentration encountered in first groundwater
RMHF	RD-34B	9502129*19-8010	8010	Vinyl chloride	0.5	ug/L	U	2/7/1995	Primary Sample	SSFL Legacy Data	BCA-Glen	1785096.2073	268058.2837	No	Well does not reflect highest concentration encountered in first groundwater
RMHF	RD-34B	9508201*18	Metals	Mercury, Dissolved	0.1	ug/L	U	8/9/1995	Primary Sample	Unknown	BCA-Glen	1785096.2073	268058.2837	No	Well does not reflect highest concentration encountered in first groundwater
RMHF	RD-34B	9508201*18-8010	8010	1,1,1-Trichloroethane	0.5	ug/L	U	8/9/1995	Primary Sample	SSFL Legacy Data	BCA-Glen	1785096.2073	268058.2837	No	Well does not reflect highest concentration encountered in first groundwater
RMHF	RD-34B	9508201*18-8010	8010	1,1,2,2-Tetrachloroethane	0.4	ug/L	U	8/9/1995	Primary Sample	SSFL Legacy Data	BCA-Glen	1785096.2073	268058.2837	No	Well does not reflect highest concentration encountered in first groundwater
RMHF	RD-34B	9508201*18-8010	8010	1,1,2-Trichloro-1,2,2-trifluoroethane	0.5	ug/L	U	8/9/1995	Primary Sample	SSFL Legacy Data	BCA-Glen	1785096.2073	268058.2837	No	Well does not reflect highest concentration encountered in first groundwater
RMHF	RD-34B	9508201*18-8010	8010	1,1,2-Trichloroethane	0.5	ug/L	U	8/9/1995	Primary Sample	SSFL Legacy Data	BCA-Glen	1785096.2073	268058.2837	No	Well does not reflect highest concentration encountered in first groundwater
RMHF	RD-34B	9508201*18-8010	8010	1,1-Dichloroethane	0.5	ug/L	U	8/9/1995	Primary Sample	SSFL Legacy Data	BCA-Glen	1785096.2073	268058.2837	No	Well does not reflect highest concentration encountered in first groundwater
RMHF	RD-34B	9508201*18-8010	8010	1,1-Dichloroethene	0.3	ug/L	U	8/9/1995	Primary Sample	SSFL Legacy Data	BCA-Glen	1785096.2073	268058.2837	No	Well does not reflect highest concentration encountered in first groundwater
RMHF	RD-34B	9508201*18-8010	8010	1,2-Dichlorobenzene	0.3	ug/L	U	8/9/1995	Primary Sample	SSFL Legacy Data	BCA-Glen	1785096.2073	268058.2837	No	Well does not reflect highest concentration encountered in first groundwater
RMHF	RD-34B	9508201*18-8010	8010	1,2-Dichloroethane	0.5	ug/L	U	8/9/1995	Primary Sample	SSFL Legacy Data	BCA-Glen	1785096.2073	268058.2837	No	Well does not reflect highest concentration encountered in first groundwater
RMHF	RD-34B	9508201*18-8010	8010	1,2-Dichloropropane	0.3	ug/L	U	8/9/1995	Primary Sample	SSFL Legacy Data	BCA-Glen	1785096.2073	268058.2837	No	Well does not reflect highest concentration encountered in first groundwater
RMHF	RD-34B	9508201*18-8010	8010	1,3-Dichlorobenzene	0.4	ug/L	U	8/9/1995	Primary Sample	SSFL Legacy Data	BCA-Glen	1785096.2073	268058.2837	No	Well does not reflect highest concentration encountered in first groundwater
RMHF	RD-34B	9508201*18-8010	8010	1,4-Dichlorobenzene	0.5	ug/L	U	8/9/1995	Primary Sample	SSFL Legacy Data	BCA-Glen	1785096.2073	268058.2837	No	Well does not reflect highest concentration encountered in first groundwater
RMHF	RD-34B	9508201*18-8010	8010	Bromodichloromethane	0.4	ug/L	U	8/9/1995	Primary Sample	SSFL Legacy Data	BCA-Glen	1785096.2073	268058.2837	No	Well does not reflect highest concentration encountered in first groundwater
RMHF	RD-34B	9508201*18-8010	8010	Bromoform	0.1	ug/L	U	8/9/1995	Primary Sample	SSFL Legacy Data	BCA-Glen	1785096.2073	268058.2837	No	Well does not reflect highest concentration encountered in first groundwater
RMHF	RD-34B	9508201*18-8010	8010	Bromomethane	0.3	ug/L	U	8/9/1995	Primary Sample	SSFL Legacy Data	BCA-Glen	1785096.2073	268058.2837	No	Well does not reflect highest concentration encountered in first groundwater
RMHF	RD-34B	9508201*18-8010	8010	Carbon Tetrachloride	0.5	ug/L	U	8/9/1995	Primary Sample	SSFL Legacy Data	BCA-Glen	1785096.2073	268058.2837	No	Well does not reflect highest concentration encountered in first groundwater
RMHF	RD-34B	9508201*18-8010	8010	Chlorobenzene	0.4	ug/L	U	8/9/1995	Primary Sample	SSFL Legacy Data	BCA-Glen	1785096.2073	268058.2837	No	Well does not reflect highest concentration encountered in first groundwater
RMHF	RD-34B	9508201*18-8010	8010	Chloroethane	0.3	ug/L	U	8/9/1995	Primary Sample	SSFL Legacy Data	BCA-Glen	1785096.2073	268058.2837	No	Well does not reflect highest concentration encountered in first groundwater
RMHF	RD-34B	9508201*18-8010	8010	Chloroform	0.5	ug/L	U	8/9/1995	Primary Sample	SSFL Legacy Data	BCA-Glen	1785096.2073	268058.2837	No	Well does not reflect highest concentration encountered in first groundwater
RMHF	RD-34B	9508201*18-8010	8010	Chloromethane	0.4	ug/L	U	8/9/1995	Primary Sample	SSFL Legacy Data	BCA-Glen	1785096.2073	268058.2837	No	Well does not reflect highest concentration encountered in first groundwater
RMHF	RD-34B	9508201*18-8010	8010	cis-1,2-Dichloroethene	0.55	ug/L		8/9/1995	Primary Sample	SSFL Legacy Data	BCA-Glen	1785096.2073	268058.2837	No	Well does not reflect highest concentration encountered in first groundwater
RMHF	RD-34B	9508201*18-8010	8010	cis-1,3-Dichloropropene	0.2	ug/L	U	8/9/1995	Primary Sample	SSFL Legacy Data	BCA-Glen	1785096.2073	268058.2837	No	Well does not reflect highest concentration encountered in first groundwater
RMHF	RD-34B	9508201*18-8010	8010	Dibromochloromethane	0.2	ug/L	U	8/9/1995	Primary Sample	SSFL Legacy Data	BCA-Glen	1785096.2073	268058.2837	No	Well does not reflect highest concentration encountered in first groundwater
RMHF	RD-34B	9508201*18-8010	8010	Methylene chloride	4	ug/L	U	8/9/1995	Primary Sample	SSFL Legacy Data	BCA-Glen	1785096.2073	268058.2837	No	Well does not reflect highest concentration encountered in first groundwater
RMHF	RD-34B	9508201*18-8010	8010	Tetrachloroethene	0.3	ug/L	U	8/9/1995	Primary Sample	SSFL Legacy Data	BCA-Glen	1785096.2073	268058.2837	No	Well does not reflect highest concentration encountered in first groundwater
RMHF	RD-34B	9508201*18-8010	8010	trans-1,2-Dichloroethene	0.4	ug/L	U	8/9/1995	Primary Sample	SSFL Legacy Data	BCA-Glen	1785096.2073	268058.2837	No	Well does not reflect highest concentration encountered in first groundwater
RMHF	RD-34B	9508201*18-8010	8010	trans-1,3-Dichloropropene	0.2	ug/L	U	8/9/1995	Primary Sample	SSFL Legacy Data	BCA-Glen	1785096.2073	268058.2837	No	Well does not reflect highest concentration encountered in first groundwater
RMHF	RD-34B	9508201*18-8010	8010	Trichloroethene	2.4	ug/L		8/9/1995	Primary Sample	SSFL Legacy Data	BCA-Glen	1785096.2073	268058.2837	No	Well does not reflect highest concentration encountered in first groundwater
RMHF	RD-34B	9508201*18-8010	8010	Trichlorofluoromethane	0.5	ug/L	U	8/9/1995	Primary Sample	SSFL Legacy Data	BCA-Glen	1785096.2073	268058.2837	No	Well does not reflect highest concentration encountered in first groundwater
RMHF	RD-34B	9508201*18-8010	8010	Vinyl chloride	0.5	ug/L	U	8/9/1995	Primary Sample	SSFL Legacy Data	BCA-Glen	1785096.2073	268058.2837	No	Well does not reflect highest concentration encountered in first groundwater
RMHF	RD-34B	9602424*13-8260	8260	1,1,1-Trichloroethane	0.3	ug/L	U	2/19/1996	Field Duplicate	Unknown	BCA-Glen	1785096.2073	268058.2837	No	Well does not reflect highest concentration encountered in first groundwater
RMHF	RD-34B	9602424*13-8260	8260	1,1,2,2-Tetrachloroethane	0.1	ug/L	U	2/19/1996	Field Duplicate	Unknown	BCA-Glen	1785096.2073	268058.2837	No	Well does not reflect highest concentration encountered in first groundwater
RMHF	RD-34B	9602424*13-8260	8260	1,1,2-Trichloro-1,2,2-trifluoroethane	0.8	ug/L	U	2/19/1996	Field Duplicate	Unknown	BCA-Glen	1785096.2073	268058.2837	No	Well does not reflect highest concentration encountered in first groundwater
RMHF	RD-34B	9602424*13-8260	8260	1,1,2-Trichloroethane	0.2	ug/L	U	2/19/1996	Field Duplicate	Unknown	BCA-Glen	1785096.2073	268058.2837	No	Well does not reflect highest concentration encountered in first groundwater

RFI Site	Well ID	Sample ID	Analytical Method	Analyte	Result	Units	Qualifier Code	Collection Date	Sample Type	Sample Delivery Group	Analytical Laboratory	Easting	Northing	Included in Risk Assessment	Rationale for Risk Exclusion
RMHF	RD-34B	9602424*13-8260	8260	1,1-Dichloroethane	0.1	ug/L	U	2/19/1996	Field Duplicate	Unknown	BCA-Glen	1785096.2073	268058.2837	No	Well does not reflect highest concentration encountered in first groundwater
RMHF	RD-34B	9602424*13-8260	8260	1,1-Dichloroethene	0.1	ug/L	U	2/19/1996	Field Duplicate	Unknown	BCA-Glen	1785096.2073	268058.2837	No	Well does not reflect highest concentration encountered in first groundwater
RMHF	RD-34B	9602424*13-8260	8260	1,2-Dichlorobenzene	0.1	ug/L	U	2/19/1996	Field Duplicate	Unknown	BCA-Glen	1785096.2073	268058.2837	No	Well does not reflect highest concentration encountered in first groundwater
RMHF	RD-34B	9602424*13-8260	8260	1,2-Dichloroethane	0.3	ug/L	U	2/19/1996	Field Duplicate	Unknown	BCA-Glen	1785096.2073	268058.2837	No	Well does not reflect highest concentration encountered in first groundwater
RMHF	RD-34B	9602424*13-8260	8260	1,2-Dichloropropane	0.4	ug/L	U	2/19/1996	Field Duplicate	Unknown	BCA-Glen	1785096.2073	268058.2837	No	Well does not reflect highest concentration encountered in first groundwater
RMHF	RD-34B	9602424*13-8260	8260	1,3-Dichlorobenzene	0.2	ug/L	U	2/19/1996	Field Duplicate	Unknown	BCA-Glen	1785096.2073	268058.2837	No	Well does not reflect highest concentration encountered in first groundwater
RMHF	RD-34B	9602424*13-8260	8260	1,4-Dichlorobenzene	0.2	ug/L	U	2/19/1996	Field Duplicate	Unknown	BCA-Glen	1785096.2073	268058.2837	No	Well does not reflect highest concentration encountered in first groundwater
RMHF	RD-34B	9602424*13-8260	8260	2-Chloroethylvinyl ether	0.2	ug/L	U	2/19/1996	Field Duplicate	Unknown	BCA-Glen	1785096.2073	268058.2837	No	Well does not reflect highest concentration encountered in first groundwater
RMHF	RD-34B	9602424*13-8260	8260	2-Hexanone	4	ug/L	U	2/19/1996	Field Duplicate	Unknown	BCA-Glen	1785096.2073	268058.2837	No	Well does not reflect highest concentration encountered in first groundwater
RMHF	RD-34B	9602424*13-8260	8260	Acetone	10	ug/L	U	2/19/1996	Field Duplicate	Unknown	BCA-Glen	1785096.2073	268058.2837	No	Well does not reflect highest concentration encountered in first groundwater
RMHF	RD-34B	9602424*13-8260	8260	Acrolein	30	ug/L	U	2/19/1996	Field Duplicate	Unknown	BCA-Glen	1785096.2073	268058.2837	No	Well does not reflect highest concentration encountered in first groundwater
RMHF	RD-34B	9602424*13-8260	8260	Acrylonitrile	30	ug/L	U	2/19/1996	Field Duplicate	Unknown	BCA-Glen	1785096.2073	268058.2837	No	Well does not reflect highest concentration encountered in first groundwater
RMHF	RD-34B	9602424*13-8260	8260	Benzene	0.1	ug/L	U	2/19/1996	Field Duplicate	Unknown	BCA-Glen	1785096.2073	268058.2837	No	Well does not reflect highest concentration encountered in first groundwater
RMHF	RD-34B	9602424*13-8260	8260	Bromodichloromethane	0.1	ug/L	U	2/19/1996	Field Duplicate	Unknown	BCA-Glen	1785096.2073	268058.2837	No	Well does not reflect highest concentration encountered in first groundwater
RMHF	RD-34B	9602424*13-8260	8260	Bromoform	0.1	ug/L	U	2/19/1996	Field Duplicate	Unknown	BCA-Glen	1785096.2073	268058.2837	No	Well does not reflect highest concentration encountered in first groundwater
RMHF	RD-34B	9602424*13-8260	8260	Bromomethane	0.1	ug/L	U	2/19/1996	Field Duplicate	Unknown	BCA-Glen	1785096.2073	268058.2837	No	Well does not reflect highest concentration encountered in first groundwater
RMHF	RD-34B	9602424*13-8260	8260	Carbon Disulfide	0.8	ug/L	U	2/19/1996	Field Duplicate	Unknown	BCA-Glen	1785096.2073	268058.2837	No	Well does not reflect highest concentration encountered in first groundwater
RMHF	RD-34B	9602424*13-8260	8260	Carbon Tetrachloride	0.3	ug/L	U	2/19/1996	Field Duplicate	Unknown	BCA-Glen	1785096.2073	268058.2837	No	Well does not reflect highest concentration encountered in first groundwater
RMHF	RD-34B	9602424*13-8260	8260	Chlorobenzene	0.1	ug/L	U	2/19/1996	Field Duplicate	Unknown	BCA-Glen	1785096.2073	268058.2837	No	Well does not reflect highest concentration encountered in first groundwater
RMHF	RD-34B	9602424*13-8260	8260	Chloroethane	0.1	ug/L	U	2/19/1996	Field Duplicate	Unknown	BCA-Glen	1785096.2073	268058.2837	No	Well does not reflect highest concentration encountered in first groundwater
RMHF	RD-34B	9602424*13-8260	8260	Chloroform	0.1	ug/L	U	2/19/1996	Field Duplicate	Unknown	BCA-Glen	1785096.2073	268058.2837	No	Well does not reflect highest concentration encountered in first groundwater
RMHF	RD-34B	9602424*13-8260	8260	Chloromethane	0.3	ug/L	U	2/19/1996	Field Duplicate	Unknown	BCA-Glen	1785096.2073	268058.2837	No	Well does not reflect highest concentration encountered in first groundwater
RMHF	RD-34B	9602424*13-8260	8260	cis-1,2-Dichloroethene	0.2	ug/L	U	2/19/1996	Field Duplicate	Unknown	BCA-Glen	1785096.2073	268058.2837	No	Well does not reflect highest concentration encountered in first groundwater
RMHF	RD-34B	9602424*13-8260	8260	cis-1,3-Dichloropropene	0.1	ug/L	U	2/19/1996	Field Duplicate	Unknown	BCA-Glen	1785096.2073	268058.2837	No	Well does not reflect highest concentration encountered in first groundwater
RMHF	RD-34B	9602424*13-8260	8260	Dibromochloromethane	0.3	ug/L	U	2/19/1996	Field Duplicate	Unknown	BCA-Glen	1785096.2073	268058.2837	No	Well does not reflect highest concentration encountered in first groundwater
RMHF	RD-34B	9602424*13-8260	8260	Ethylbenzene	0.1	ug/L	U	2/19/1996	Field Duplicate	Unknown	BCA-Glen	1785096.2073	268058.2837	No	Well does not reflect highest concentration encountered in first groundwater
RMHF	RD-34B	9602424*13-8260	8260	Methyl ethyl ketone	3	ug/L	U	2/19/1996	Field Duplicate	Unknown	BCA-Glen	1785096.2073	268058.2837	No	Well does not reflect highest concentration encountered in first groundwater
RMHF	RD-34B	9602424*13-8260	8260	Methyl isobutyl ketone (MIBK)	2	ug/L	U	2/19/1996	Field Duplicate	Unknown	BCA-Glen	1785096.2073	268058.2837	No	Well does not reflect highest concentration encountered in first groundwater
RMHF	RD-34B	9602424*13-8260	8260	Methylene chloride	4	ug/L	U	2/19/1996	Field Duplicate	Unknown	BCA-Glen	1785096.2073	268058.2837	No	Well does not reflect highest concentration encountered in first groundwater
RMHF	RD-34B	9602424*13-8260	8260	Styrene	0.5	ug/L	U	2/19/1996	Field Duplicate	Unknown	BCA-Glen	1785096.2073	268058.2837	No	Well does not reflect highest concentration encountered in first groundwater
RMHF	RD-34B	9602424*13-8260	8260	Tetrachloroethene	0.3	ug/L	U	2/19/1996	Field Duplicate	Unknown	BCA-Glen	1785096.2073	268058.2837	No	Well does not reflect highest concentration encountered in first groundwater
RMHF	RD-34B	9602424*13-8260	8260	Toluene	0.2	ug/L	U	2/19/1996	Field Duplicate	Unknown	BCA-Glen	1785096.2073	268058.2837	No	Well does not reflect highest concentration encountered in first groundwater
RMHF	RD-34B	9602424*13-8260	8260	trans-1,2-Dichloroethene	0.1	ug/L	U	2/19/1996	Field Duplicate	Unknown	BCA-Glen	1785096.2073	268058.2837	No	Well does not reflect highest concentration encountered in first groundwater
RMHF	RD-34B	9602424*13-8260	8260	trans-1,3-Dichloropropene	0.1	ug/L	U	2/19/1996	Field Duplicate	Unknown	BCA-Glen	1785096.2073	268058.2837	No	Well does not reflect highest concentration encountered in first groundwater
RMHF	RD-34B	9602424*13-8260	8260	Trichloroethene	1.3	ug/L		2/19/1996	Field Duplicate	Unknown	BCA-Glen	1785096.2073	268058.2837	No	Well does not reflect highest concentration encountered in first groundwater
RMHF	RD-34B	9602424*13-8260	8260	Trichlorofluoromethane	0.1	ug/L	U	2/19/1996	Field Duplicate	Unknown	BCA-Glen	1785096.2073	268058.2837	No	Well does not reflect highest concentration encountered in first groundwater
RMHF	RD-34B	9602424*13-8260	8260	Vinyl acetate	0.9	ug/L	U	2/19/1996	Field Duplicate	Unknown	BCA-Glen	1785096.2073	268058.2837	No	Well does not reflect highest concentration encountered in first groundwater
RMHF	RD-34B	9602424*13-8260	8260	Vinyl chloride	0.1	ug/L	U	2/19/1996	Field Duplicate	Unknown	BCA-Glen	1785096.2073	268058.2837	No	Well does not reflect highest concentration encountered in first groundwater
RMHF	RD-34B	9602424*4	Metals	Arsenic, Dissolved	2	ug/L	U	2/19/1996	Primary Sample	Unknown	BCA-Glen	1785096.2073	268058.2837	No	Well does not reflect highest concentration encountered in first groundwater
RMHF	RD-34B	9602424*4	Metals	Barium, Dissolved	79	ug/L		2/19/1996	Primary Sample	Unknown	BCA-Glen	1785096.2073	268058.2837	No	Well does not reflect highest concentration encountered in first groundwater
RMHF	RD-34B	9602424*4	Metals	Cadmium, Dissolved	1	ug/L	U	2/19/1996	Primary Sample	Unknown	BCA-Glen	1785096.2073	268058.2837	No	Well does not reflect highest concentration encountered in first groundwater
RMHF	RD-34B	9602424*4	Metals	Chromium, Dissolved	10	ug/L	U	2/19/1996	Primary Sample	Unknown	BCA-Glen	1785096.2073	268058.2837	No	Well does not reflect highest concentration encountered in first groundwater
RMHF	RD-34B	9602424*4	Inorganics	Cyanides	0.02	mg/L	U	2/19/1996	Primary Sample	Unknown	BCA-Glen	1785096.2073	268058.2837	No	Well does not reflect highest concentration encountered in first groundwater
RMHF	RD-34B	9602424*4	Metals	Lead, Dissolved	2	ug/L	U	2/19/1996	Primary Sample	Unknown	BCA-Glen	1785096.2073	268058.2837	No	Well does not reflect highest concentration encountered in first groundwater
RMHF	RD-34B	9602424*4	Metals	Mercury, Dissolved	0.2	ug/L	U	2/19/1996	Primary Sample	Unknown	BCA-Glen	1785096.2073	268058.2837	No	Well does not reflect highest concentration encountered in first groundwater
RMHF	RD-34B	9602424*4	Metals	Selenium, Dissolved	4	ug/L	U	2/19/1996	Primary Sample	Unknown	BCA-Glen	1785096.2073	268058.2837	No	Well does not reflect highest concentration encountered in first groundwater
RMHF	RD-34B	9602424*4	Metals	Silver, Dissolved	10	ug/L	U	2/19/1996	Primary Sample	Unknown	BCA-Glen	1785096.2073	268058.2837	No	Well does not reflect highest concentration encountered in first groundwater
RMHF	RD-34B	9602424*4-8260	8260	1,1,1-Trichloroethane	0.3	ug/L	U	2/19/1996	Primary Sample	Unknown	BCA-Glen	1785096.2073	268058.2837	No	Well does not reflect highest concentration encountered in first groundwater
RMHF	RD-34B	9602424*4-8260	8260	1,1,2,2-Tetrachloroethane	0.1	ug/L	U	2/19/1996	Primary Sample	Unknown	BCA-Glen	1785096.2073	268058.2837	No	Well does not reflect highest concentration encountered in first groundwater
RMHF	RD-34B	9602424*4-8260	8260	1,1,2-Trichloro-1,2,2-trifluoroethane	0.8	ug/L	U	2/19/1996	Primary Sample	Unknown	BCA-Glen	1785096.2073	268058.2837	No	Well does not reflect highest concentration encountered in first groundwater
RMHF	RD-34B	9602424*4-8260	8260	1,1,2-Trichloroethane	0.2	ug/L	U	2/19/1996	Primary Sample	Unknown	BCA-Glen	1785096.2073	268058.2837	No	Well does not reflect highest concentration encountered in first groundwater
RMHF	RD-34B	9602424*4-8260	8260	1,1-Dichloroethane	0.1	ug/L	U	2/19/1996	Primary Sample	Unknown	BCA-Glen	1785096.2073	268058.2837	No	Well does not reflect highest concentration encountered in first groundwater
RMHF	RD-34B	9602424*4-8260	8260	1,1-Dichloroethene	0.1	ug/L	U	2/19/1996	Primary Sample	Unknown	BCA-Glen	1785096.2073	268058.2837	No	Well does not reflect highest concentration encountered in first groundwater
RMHF	RD-34B	9602424*4-8260	8260	1,2-Dichlorobenzene	0.1	ug/L	U	2/19/1996	Primary Sample	Unknown	BCA-Glen	1785096.2073	268058.2837	No	Well does not reflect highest concentration encountered in first groundwater
RMHF	RD-34B	9602424*4-8260	8260	1,2-Dichloroethane	0.3	ug/L	U	2/19/1996	Primary Sample	Unknown	BCA-Glen	1785096.2073	268058.2837	No	Well does not reflect highest concentration encountered in first groundwater
RMHF	RD-34B	9602424*4-8260	8260	1,2-Dichloropropane	0.4	ug/L	U	2/19/1996	Primary Sample	Unknown	BCA-Glen	1785096.2073	268058.2837	No	Well does not reflect highest concentration encountered in first groundwater
RMHF	RD-34B	9602424*4-8260	8260	1,3-Dichlorobenzene	0.2	ug/L	U	2/19/1996	Primary Sample	Unknown	BCA-Glen	1785096.2073	268058.2837	No	Well does not reflect highest concentration encountered in first groundwater
RMHF	RD-34B	9602424*4-8260	8260	1,4-Dichlorobenzene	0.2	ug/L	U	2/19/1996	Primary Sample	Unknown	BCA-Glen	1785096.2073	268058.2837	No	Well does not reflect highest concentration encountered in first groundwater
RMHF	RD-34B	9602424*4-8260	8260	2-Chloroethylvinyl ether	0.2	ug/L	U	2/19/1996	Primary Sample	Unknown	BCA-Glen	1785096.2073	268058.2837	No	Well does not reflect highest concentration encountered in first groundwater
RMHF	RD-34B	9602424*4-8260	8260	2-Hexanone	4	ug/L	U	2/19/1996	Primary Sample	Unknown	BCA-Glen	1785096.2073	268058.2837	No	Well does not reflect highest concentration encountered in first groundwater
RMHF	RD-34B	9602424*4-8260	8260	Acetone	10	ug/L	U	2/19/1996	Primary Sample	Unknown	BCA-Glen	1785096.2073	268058.2837	No	Well does not reflect highest concentration encountered in first groundwater
RMHF	RD-34B	9602424*4-8260	8260	Acrolein	30	ug/L	U	2/19/1996	Primary Sample	Unknown	BCA-Glen	1785096.2073	268058.2837	No	Well does not reflect highest concentration encountered in first groundwater
RMHF	RD-34B	9602424*4-8260	8260	Acrylonitrile	30	ug/L	U	2/19/1996	Primary Sample	Unknown	BCA-Glen	1785096.2073	268058.2837	No	Well does not reflect highest concentration encountered in first groundwater
RMHF	RD-34B	9602424*4-8260	8260	Benzene	0.1	ug/L	U	2/19/1996	Primary Sample	Unknown	BCA-Glen	1785096.2073	268058.2837	No	Well does not reflect highest concentration encountered in first groundwater
RMHF	RD-34B	9602424*4-8260	8260	Bromodichloromethane	0.1	ug/L	U	2/19/1996	Primary Sample	Unknown	BCA-Glen	1785096.2073	268058.2837	No	Well does not reflect highest concentration encountered in first groundwater
RMHF	RD-34B	9602424*4-8260	8260	Bromoform	0.1	ug/L	U	2/19/1996	Primary Sample	Unknown	BCA-Glen	1785096.2073	268058.2837	No	Well does not reflect highest concentration encountered in first groundwater
RMHF	RD-34B	9602424*4-8260	8260	Bromomethane	0.1	ug/L	U	2/19/1996	Primary Sample	Unknown	BCA-Glen	1785096.2073	268058.2837	No	Well does not reflect highest concentration encountered in first groundwater
RMHF	RD-34B	9602424*4-8260	8260	Carbon Disulfide	0.8	ug/L	U	2/19/1996	Primary Sample	Unknown	BCA-Glen	1785096.2073	268058.2837	No	Well does not reflect highest concentration encountered in first groundwater
RMHF	RD-34B	9602424*4-8260	8260	Carbon Tetrachloride	0.3	ug/L	U	2/19/1996	Primary Sample	Unknown	BCA-Glen	1785096.2073	268058.2837	No	Well does not reflect highest concentration encountered in first groundwater
RMHF	RD-34B	9602424*4-8260	8260	Chlorobenzene	0.1	ug/L	U	2/19/1996	Primary Sample	Unknown	BCA-Glen	1785096.2073	268058.2837	No	Well does not reflect highest concentration encountered in first groundwater
RMHF	RD-34B	9602424*4-8260	8260	Chloroethane	0.1	ug/L	U	2/19/1996	Primary Sample	Unknown	BCA-Glen	1785096.2073	268058.2837	No	Well does not reflect highest concentration encountered in first groundwater
RMHF	RD-34B	9602424*4-8260	8260	Chloroform	0.1	ug/L	U	2/19/1996	Primary Sample	Unknown	BCA-Glen	1785096.2073	268058.2837	No	Well does not reflect highest concentration encountered in first groundwater
RMHF	RD-34B	9602424*4-8260	8260	Chloromethane	0.3	ug/L	U	2/19/1996	Primary Sample	Unknown	BCA-Glen	1785096.2073	268058.2837	No	Well does not reflect highest concentration encountered in first groundwater
RMHF	RD-34B	9602424*4-8260	8260	cis-1,2-Dichloroethene	0.2	ug/L	U	2/19/1996	Primary Sample	Unknown	BCA-Glen	1785096.2073	268058.2837	No	Well does not reflect highest concentration encountered in first groundwater
RMHF	RD-34B	9602424*4-8260	8260	cis-1,3-Dichloropropene	0.1	ug/L	U	2/19/1996	Primary Sample	Unknown	BCA-Glen	1785096.2073	268058.2837	No	Well does not reflect highest concentration encountered in first groundwater
RMHF	RD-34B	9602424*4-8260	8260	Dibromochloromethane	0.3	ug/L	U	2/19/1996	Primary Sample	Unknown	BCA-Glen	1785096.2073	268058.2837	No	Well does not reflect highest concentration encountered in first groundwater
RMHF	RD-34B	9602424*4-8260	8260	Ethylbenzene	0.1	ug/L	U	2/19/1996	Primary Sample	Unknown	BCA-Glen	1785096.2073	268058.2837	No	Well does not reflect highest concentration encountered in first groundwater
RMHF	RD-34B	9602424*4-8260	8260	Methyl ethyl ketone	3	ug/L	U	2/19/1996	Primary Sample	Unknown	BCA-Glen	1785096.2073	268058.2837	No	Well does not reflect highest concentration encountered in first groundwater
RMHF	RD-34B	9602424*4-8260	8260	Methyl isobutyl ketone (MIBK)	2	ug/L	U	2/19/1996	Primary Sample	Unknown	BCA-Glen	1785096.2073	268058.2837	No	Well does not reflect highest concentration encountered in first groundwater
RMHF	RD-34B	9602424*4-8260	8260	Methylene chloride	4	ug/L	U	2/19/1996	Primary Sample	Unknown	BCA-Glen	1785096.2073	268058.2837	No	Well does not reflect highest concentration encountered in first groundwater

RFI Site	Well ID	Sample ID	Analytical Method	Analyte	Result	Units	Qualifier Code	Collection Date	Sample Type	Sample Delivery Group	Analytical Laboratory	Easting	Northing	Included in Risk Assessment	Rationale for Risk Exclusion
RMHF	RD-34B	9602424*4-8260	8260	m-Xylene & p-Xylene	0.3	ug/L	U	2/19/1996	Primary Sample	Unknown	BCA-Glen	1785096.2073	268058.2837	No	Well does not reflect highest concentration encountered in first groundwater
RMHF	RD-34B	9602424*4-8260	8260	o-Xylene	0.1	ug/L	U	2/19/1996	Primary Sample	Unknown	BCA-Glen	1785096.2073	268058.2837	No	Well does not reflect highest concentration encountered in first groundwater
RMHF	RD-34B	9602424*4-8260	8260	Styrene	0.5	ug/L	U	2/19/1996	Primary Sample	Unknown	BCA-Glen	1785096.2073	268058.2837	No	Well does not reflect highest concentration encountered in first groundwater
RMHF	RD-34B	9602424*4-8260	8260	Tetrachloroethene	0.3	ug/L	U	2/19/1996	Primary Sample	Unknown	BCA-Glen	1785096.2073	268058.2837	No	Well does not reflect highest concentration encountered in first groundwater
RMHF	RD-34B	9602424*4-8260	8260	Toluene	0.2	ug/L	U	2/19/1996	Primary Sample	Unknown	BCA-Glen	1785096.2073	268058.2837	No	Well does not reflect highest concentration encountered in first groundwater
RMHF	RD-34B	9602424*4-8260	8260	trans-1,2-Dichloroethene	0.1	ug/L	U	2/19/1996	Primary Sample	Unknown	BCA-Glen	1785096.2073	268058.2837	No	Well does not reflect highest concentration encountered in first groundwater
RMHF	RD-34B	9602424*4-8260	8260	trans-1,3-Dichloropropene	0.1	ug/L	U	2/19/1996	Primary Sample	Unknown	BCA-Glen	1785096.2073	268058.2837	No	Well does not reflect highest concentration encountered in first groundwater
RMHF	RD-34B	9602424*4-8260	8260	Trichloroethene	1.3	ug/L		2/19/1996	Primary Sample	Unknown	BCA-Glen	1785096.2073	268058.2837	No	Well does not reflect highest concentration encountered in first groundwater
RMHF	RD-34B	9602424*4-8260	8260	Trichlorofluoromethane	0.1	ug/L	U	2/19/1996	Primary Sample	Unknown	BCA-Glen	1785096.2073	268058.2837	No	Well does not reflect highest concentration encountered in first groundwater
RMHF	RD-34B	9602424*4-8260	8260	Vinyl acetate	0.9	ug/L	U	2/19/1996	Primary Sample	Unknown	BCA-Glen	1785096.2073	268058.2837	No	Well does not reflect highest concentration encountered in first groundwater
RMHF	RD-34B	9602424*4-8260	8260	Vinyl chloride	0.1	ug/L	U	2/19/1996	Primary Sample	Unknown	BCA-Glen	1785096.2073	268058.2837	No	Well does not reflect highest concentration encountered in first groundwater
RMHF	RD-34B	9608399*7-8260	8260	1,1,1-Trichloroethane	0.3	ug/L	U	8/18/1996	Primary Sample	Unknown	BCA-Glen	1785096.2073	268058.2837	No	Well does not reflect highest concentration encountered in first groundwater
RMHF	RD-34B	9608399*7-8260	8260	1,1,2,2-Tetrachloroethane	0.1	ug/L	U	8/18/1996	Primary Sample	Unknown	BCA-Glen	1785096.2073	268058.2837	No	Well does not reflect highest concentration encountered in first groundwater
RMHF	RD-34B	9608399*7-8260	8260	1,1,2-Trichloro-1,2,2-trifluoroethane	0.8	ug/L	U	8/18/1996	Primary Sample	Unknown	BCA-Glen	1785096.2073	268058.2837	No	Well does not reflect highest concentration encountered in first groundwater
RMHF	RD-34B	9608399*7-8260	8260	1,1,2-Trichloroethane	0.2	ug/L	U	8/18/1996	Primary Sample	Unknown	BCA-Glen	1785096.2073	268058.2837	No	Well does not reflect highest concentration encountered in first groundwater
RMHF	RD-34B	9608399*7-8260	8260	1,1-Dichloroethane	0.1	ug/L	U	8/18/1996	Primary Sample	Unknown	BCA-Glen	1785096.2073	268058.2837	No	Well does not reflect highest concentration encountered in first groundwater
RMHF	RD-34B	9608399*7-8260	8260	1,1-Dichloroethene	0.1	ug/L	U	8/18/1996	Primary Sample	Unknown	BCA-Glen	1785096.2073	268058.2837	No	Well does not reflect highest concentration encountered in first groundwater
RMHF	RD-34B	9608399*7-8260	8260	1,2-Dichlorobenzene	0.1	ug/L	U	8/18/1996	Primary Sample	Unknown	BCA-Glen	1785096.2073	268058.2837	No	Well does not reflect highest concentration encountered in first groundwater
RMHF	RD-34B	9608399*7-8260	8260	1,2-Dichloroethane	0.3	ug/L	U	8/18/1996	Primary Sample	Unknown	BCA-Glen	1785096.2073	268058.2837	No	Well does not reflect highest concentration encountered in first groundwater
RMHF	RD-34B	9608399*7-8260	8260	1,2-Dichloropropane	0.4	ug/L	U	8/18/1996	Primary Sample	Unknown	BCA-Glen	1785096.2073	268058.2837	No	Well does not reflect highest concentration encountered in first groundwater
RMHF	RD-34B	9608399*7-8260	8260	1,3-Dichlorobenzene	0.2	ug/L	U	8/18/1996	Primary Sample	Unknown	BCA-Glen	1785096.2073	268058.2837	No	Well does not reflect highest concentration encountered in first groundwater
RMHF	RD-34B	9608399*7-8260	8260	1,4-Dichlorobenzene	0.2	ug/L	U	8/18/1996	Primary Sample	Unknown	BCA-Glen	1785096.2073	268058.2837	No	Well does not reflect highest concentration encountered in first groundwater
RMHF	RD-34B	9608399*7-8260	8260	1,4-Dioxane	500	ug/L	U	8/18/1996	Primary Sample	Unknown	BCA-Glen	1785096.2073	268058.2837	No	Well does not reflect highest concentration encountered in first groundwater
RMHF	RD-34B	9608399*7-8260	8260	2-Chloroethylvinyl ether	0.2	ug/L	U	8/18/1996	Primary Sample	Unknown	BCA-Glen	1785096.2073	268058.2837	No	Well does not reflect highest concentration encountered in first groundwater
RMHF	RD-34B	9608399*7-8260	8260	2-Hexanone	4	ug/L	U	8/18/1996	Primary Sample	Unknown	BCA-Glen	1785096.2073	268058.2837	No	Well does not reflect highest concentration encountered in first groundwater
RMHF	RD-34B	9608399*7-8260	8260	Acetone	10	ug/L	U	8/18/1996	Primary Sample	Unknown	BCA-Glen	1785096.2073	268058.2837	No	Well does not reflect highest concentration encountered in first groundwater
RMHF	RD-34B	9608399*7-8260	8260	Acrolein	30	ug/L	U	8/18/1996	Primary Sample	Unknown	BCA-Glen	1785096.2073	268058.2837	No	Well does not reflect highest concentration encountered in first groundwater
RMHF	RD-34B	9608399*7-8260	8260	Acrylonitrile	30	ug/L	U	8/18/1996	Primary Sample	Unknown	BCA-Glen	1785096.2073	268058.2837	No	Well does not reflect highest concentration encountered in first groundwater
RMHF	RD-34B	9608399*7-8260	8260	Benzene	0.1	ug/L	U	8/18/1996	Primary Sample	Unknown	BCA-Glen	1785096.2073	268058.2837	No	Well does not reflect highest concentration encountered in first groundwater
RMHF	RD-34B	9608399*7-8260	8260	Bromodichloromethane	0.1	ug/L	U	8/18/1996	Primary Sample	Unknown	BCA-Glen	1785096.2073	268058.2837	No	Well does not reflect highest concentration encountered in first groundwater
RMHF	RD-34B	9608399*7-8260	8260	Bromoform	0.1	ug/L	U	8/18/1996	Primary Sample	Unknown	BCA-Glen	1785096.2073	268058.2837	No	Well does not reflect highest concentration encountered in first groundwater
RMHF	RD-34B	9608399*7-8260	8260	Bromomethane	0.1	ug/L	U	8/18/1996	Primary Sample	Unknown	BCA-Glen	1785096.2073	268058.2837	No	Well does not reflect highest concentration encountered in first groundwater
RMHF	RD-34B	9608399*7-8260	8260	Carbon Disulfide	0.8	ug/L	U	8/18/1996	Primary Sample	Unknown	BCA-Glen	1785096.2073	268058.2837	No	Well does not reflect highest concentration encountered in first groundwater
RMHF	RD-34B	9608399*7-8260	8260	Carbon Tetrachloride	0.3	ug/L	U	8/18/1996	Primary Sample	Unknown	BCA-Glen	1785096.2073	268058.2837	No	Well does not reflect highest concentration encountered in first groundwater
RMHF	RD-34B	9608399*7-8260	8260	Chlorobenzene	0.1	ug/L	U	8/18/1996	Primary Sample	Unknown	BCA-Glen	1785096.2073	268058.2837	No	Well does not reflect highest concentration encountered in first groundwater
RMHF	RD-34B	9608399*7-8260	8260	Chloroethane	0.1	ug/L	U	8/18/1996	Primary Sample	Unknown	BCA-Glen	1785096.2073	268058.2837	No	Well does not reflect highest concentration encountered in first groundwater
RMHF	RD-34B	9608399*7-8260	8260	Chloroform	0.1	ug/L	U	8/18/1996	Primary Sample	Unknown	BCA-Glen	1785096.2073	268058.2837	No	Well does not reflect highest concentration encountered in first groundwater
RMHF	RD-34B	9608399*7-8260	8260	Chloromethane	0.3	ug/L	U	8/18/1996	Primary Sample	Unknown	BCA-Glen	1785096.2073	268058.2837	No	Well does not reflect highest concentration encountered in first groundwater
RMHF	RD-34B	9608399*7-8260	8260	cis-1,2-Dichloroethene	0.6	ug/L		8/18/1996	Primary Sample	Unknown	BCA-Glen	1785096.2073	268058.2837	No	Well does not reflect highest concentration encountered in first groundwater
RMHF	RD-34B	9608399*7-8260	8260	cis-1,3-Dichloropropene	0.1	ug/L	U	8/18/1996	Primary Sample	Unknown	BCA-Glen	1785096.2073	268058.2837	No	Well does not reflect highest concentration encountered in first groundwater
RMHF	RD-34B	9608399*7-8260	8260	Dibromochloromethane	0.3	ug/L	U	8/18/1996	Primary Sample	Unknown	BCA-Glen	1785096.2073	268058.2837	No	Well does not reflect highest concentration encountered in first groundwater
RMHF	RD-34B	9608399*7-8260	8260	Ethylbenzene	0.1	ug/L	U	8/18/1996	Primary Sample	Unknown	BCA-Glen	1785096.2073	268058.2837	No	Well does not reflect highest concentration encountered in first groundwater
RMHF	RD-34B	9608399*7-8260	8260	Methyl ethyl ketone	3	ug/L	U	8/18/1996	Primary Sample	Unknown	BCA-Glen	1785096.2073	268058.2837	No	Well does not reflect highest concentration encountered in first groundwater
RMHF	RD-34B	9608399*7-8260	8260	Methyl isobutyl ketone (MIBK)	2	ug/L	U	8/18/1996	Primary Sample	Unknown	BCA-Glen	1785096.2073	268058.2837	No	Well does not reflect highest concentration encountered in first groundwater
RMHF	RD-34B	9608399*7-8260	8260	Methylene chloride	4	ug/L	U	8/18/1996	Primary Sample	Unknown	BCA-Glen	1785096.2073	268058.2837	No	Well does not reflect highest concentration encountered in first groundwater
RMHF	RD-34B	9608399*7-8260	8260	m-Xylene & p-Xylene	0.3	ug/L	U	8/18/1996	Primary Sample	Unknown	BCA-Glen	1785096.2073	268058.2837	No	Well does not reflect highest concentration encountered in first groundwater
RMHF	RD-34B	9608399*7-8260	8260	o-Xylene	0.1	ug/L	U	8/18/1996	Primary Sample	Unknown	BCA-Glen	1785096.2073	268058.2837	No	Well does not reflect highest concentration encountered in first groundwater
RMHF	RD-34B	9608399*7-8260	8260	Styrene	0.5	ug/L	U	8/18/1996	Primary Sample	Unknown	BCA-Glen	1785096.2073	268058.2837	No	Well does not reflect highest concentration encountered in first groundwater
RMHF	RD-34B	9608399*7-8260	8260	Tetrachloroethene	0.3	ug/L	U	8/18/1996	Primary Sample	Unknown	BCA-Glen	1785096.2073	268058.2837	No	Well does not reflect highest concentration encountered in first groundwater
RMHF	RD-34B	9608399*7-8260	8260	Toluene	0.2	ug/L	U	8/18/1996	Primary Sample	Unknown	BCA-Glen	1785096.2073	268058.2837	No	Well does not reflect highest concentration encountered in first groundwater
RMHF	RD-34B	9608399*7-8260	8260	trans-1,2-Dichloroethene	0.1	ug/L	U	8/18/1996	Primary Sample	Unknown	BCA-Glen	1785096.2073	268058.2837	No	Well does not reflect highest concentration encountered in first groundwater
RMHF	RD-34B	9608399*7-8260	8260	trans-1,3-Dichloropropene	0.1	ug/L	U	8/18/1996	Primary Sample	Unknown	BCA-Glen	1785096.2073	268058.2837	No	Well does not reflect highest concentration encountered in first groundwater
RMHF	RD-34B	9608399*7-8260	8260	Trichloroethene	1.3	ug/L		8/18/1996	Primary Sample	Unknown	BCA-Glen	1785096.2073	268058.2837	No	Well does not reflect highest concentration encountered in first groundwater
RMHF	RD-34B	9608399*7-8260	8260	Trichlorofluoromethane	0.1	ug/L	U	8/18/1996	Primary Sample	Unknown	BCA-Glen	1785096.2073	268058.2837	No	Well does not reflect highest concentration encountered in first groundwater
RMHF	RD-34B	9608399*7-8260	8260	Vinyl acetate	0.9	ug/L	U	8/18/1996	Primary Sample	Unknown	BCA-Glen	1785096.2073	268058.2837	No	Well does not reflect highest concentration encountered in first groundwater
RMHF	RD-34B	9608399*7-8260	8260	Vinyl chloride	0.1	ug/L	U	8/18/1996	Primary Sample	Unknown	BCA-Glen	1785096.2073	268058.2837	No	Well does not reflect highest concentration encountered in first groundwater
RMHF	RD-34B	9702207*2	Metals	Arsenic, Dissolved	2	ug/L	U	2/7/1997	Primary Sample	Unknown	VOC Anal	1785096.2073	268058.2837	No	Well does not reflect highest concentration encountered in first groundwater
RMHF	RD-34B	9702207*2	Metals	Barium, Dissolved	88	ug/L		2/7/1997	Primary Sample	Unknown	VOC Anal	1785096.2073	268058.2837	No	Well does not reflect highest concentration encountered in first groundwater
RMHF	RD-34B	9702207*2	Metals	Cadmium, Dissolved	1.2	ug/L		2/7/1997	Primary Sample	Unknown	VOC Anal	1785096.2073	268058.2837	No	Well does not reflect highest concentration encountered in first groundwater
RMHF	RD-34B	9702207*2	Metals	Chromium, Dissolved	5	ug/L	U	2/7/1997	Primary Sample	Unknown	VOC Anal	1785096.2073	268058.2837	No	Well does not reflect highest concentration encountered in first groundwater
RMHF	RD-34B	9702207*2	Inorganics	Cyanides	0.01	mg/L	U	2/7/1997	Primary Sample	Unknown	VOC Anal	1785096.2073	268058.2837	No	Well does not reflect highest concentration encountered in first groundwater
RMHF	RD-34B	9702207*2	Metals	Lead, Dissolved	2	ug/L	U	2/7/1997	Primary Sample	Unknown	VOC Anal	1785096.2073	268058.2837	No	Well does not reflect highest concentration encountered in first groundwater
RMHF	RD-34B	9702207*2	Metals	Mercury, Dissolved	0.1	ug/L	U	2/7/1997	Primary Sample	Unknown	VOC Anal	1785096.2073	268058.2837	No	Well does not reflect highest concentration encountered in first groundwater
RMHF	RD-34B	9702207*2	Metals	Selenium, Dissolved	2	ug/L	U	2/7/1997	Primary Sample	Unknown	VOC Anal	1785096.2073	268058.2837	No	Well does not reflect highest concentration encountered in first groundwater
RMHF	RD-34B	9702207*2	Metals	Silver, Dissolved	10	ug/L	U	2/7/1997	Primary Sample	Unknown	VOC Anal	1785096.2073	268058.2837	No	Well does not reflect highest concentration encountered in first groundwater
RMHF	RD-34B	9702207*2-8260	8260	1,1,1-Trichloroethane	0.3	ug/L	U	2/7/1997	Primary Sample	Unknown	VOC Anal	1785096.2073	268058.2837	No	Well does not reflect highest concentration encountered in first groundwater
RMHF	RD-34B	9702207*2-8260	8260	1,1,2,2-Tetrachloroethane	0.1	ug/L	U	2/7/1997	Primary Sample	Unknown	VOC Anal	1785096.2073	268058.2837	No	Well does not reflect highest concentration encountered in first groundwater
RMHF	RD-34B	9702207*2-8260	8260	1,1,2-Trichloro-1,2,2-trifluoroethane	0.8	ug/L	U	2/7/1997	Primary Sample	Unknown	VOC Anal	1785096.2073	268058.2837	No	Well does not reflect highest concentration encountered in first groundwater
RMHF	RD-34B	9702207*2-8260	8260	1,1,2-Trichloroethane	0.2	ug/L	U	2/7/1997	Primary Sample	Unknown	VOC Anal	1785096.2073	268058.2837	No	Well does not reflect highest concentration encountered in first groundwater
RMHF	RD-34B	9702207*2-8260	8260	1,1-Dichloroethane	0.1	ug/L	U	2/7/1997	Primary Sample	Unknown	VOC Anal	1785096.2073	268058.2837	No	Well does not reflect highest concentration encountered in first groundwater
RMHF	RD-34B	9702207*2-8260	8260	1,1-Dichloroethene	0.1	ug/L	U	2/7/1997	Primary Sample	Unknown	VOC Anal	1785096.2073	268058.2837	No	Well does not reflect highest concentration encountered in first groundwater
RMHF	RD-34B	9702207*2-8260	8260	1,2-Dichlorobenzene	0.1	ug/L	U	2/7/1997	Primary Sample	Unknown	VOC Anal	1785096.2073	268058.2837	No	Well does not reflect highest concentration encountered in first groundwater
RMHF	RD-34B	9702207*2-8260	8260	1,2-Dichloroethane	0.3	ug/L	U	2/7/1997	Primary Sample	Unknown	VOC Anal	1785096.2073	268058.2837	No	Well does not reflect highest concentration encountered in first groundwater
RMHF	RD-34B	9702207*2-8260	8260	1,2-Dichloropropane	0.4	ug/L	U	2/7/1997	Primary Sample	Unknown	VOC Anal	1785096.2073	268058.2837	No	Well does not reflect highest concentration encountered in first groundwater
RMHF	RD-34B	9702207*2-8260	8260	1,3-Dichlorobenzene	0.2	ug/L	U	2/7/1997	Primary Sample	Unknown	VOC Anal	1785096.2073	268058.2837	No	Well does not reflect highest concentration encountered in first groundwater
RMHF	RD-34B	9702207*2-8260	8260	1,4-Dichlorobenzene	0.2	ug/L	U	2/7/1997	Primary Sample	Unknown	VOC Anal	1785096.2073	268058.2837	No	Well does not reflect highest concentration encountered in first groundwater
RMHF	RD-34B	9702207*2-8260	8260	2-Chloroethylvinyl ether	0.2	ug/L	U	2/7/1997	Primary Sample	Unknown	VOC Anal	1785096.2073	268058.2837	No	Well does not reflect highest concentration encountered in first groundwater
RMHF	RD-34B	9702207*2-8260	8260	2-Hexanone	4	ug/L	U	2/7/1997	Primary Sample	Unknown	VOC Anal	1785096.2073	268058.2837	No	Well does not reflect highest concentration encountered in first groundwater
RMHF	RD-34B	9702207*2-8260	8260	Acetone	10	ug/L	U	2/7/1997	Primary Sample	Unknown	VOC Anal	1785096.2073	268058.2837	No	Well does not reflect highest concentration encountered in first groundwater
RMHF	RD-34B	9702207*2-8260	8260	Acrolein	30	ug/L	U	2/7/1997	Primary Sample	Unknown	VOC Anal	1785096.2073	268058.2837	No	Well does not reflect highest concentration encountered in first groundwater
RMHF	RD-34B	9702207*2-8260	8260	Acrylonitrile	30	ug/L	U	2/7/1997	Primary Sample	Unknown	VOC Anal	1785096.2073	268058.2837	No	Well does not reflect highest concentration encountered in first groundwater
RMHF	RD-34B	9702207*2-8260	8260	Benzene	0.1	ug/L	U	2/7/1997	Primary Sample	Unknown	VOC Anal	1785096.2073	268058.2837	No	Well does not reflect highest concentration encountered in first groundwater

RFI Site	Well ID	Sample ID	Analytical Method	Analyte	Result	Units	Qualifier Code	Collection Date	Sample Type	Sample Delivery Group	Analytical Laboratory	Easting	Northing	Included in Risk Assessment	Rationale for Risk Exclusion
RMHF	RD-34B	9702207*2-8260	8260	Bromodichloromethane	0.1	ug/L	U	2/7/1997	Primary Sample	Unknown	VOC Anal	1785096.2073	268058.2837	No	Well does not reflect highest concentration encountered in first groundwater
RMHF	RD-34B	9702207*2-8260	8260	Bromoform	0.1	ug/L	U	2/7/1997	Primary Sample	Unknown	VOC Anal	1785096.2073	268058.2837	No	Well does not reflect highest concentration encountered in first groundwater
RMHF	RD-34B	9702207*2-8260	8260	Bromomethane	0.1	ug/L	U	2/7/1997	Primary Sample	Unknown	VOC Anal	1785096.2073	268058.2837	No	Well does not reflect highest concentration encountered in first groundwater
RMHF	RD-34B	9702207*2-8260	8260	Carbon Disulfide	0.8	ug/L	U	2/7/1997	Primary Sample	Unknown	VOC Anal	1785096.2073	268058.2837	No	Well does not reflect highest concentration encountered in first groundwater
RMHF	RD-34B	9702207*2-8260	8260	Carbon Tetrachloride	0.3	ug/L	U	2/7/1997	Primary Sample	Unknown	VOC Anal	1785096.2073	268058.2837	No	Well does not reflect highest concentration encountered in first groundwater
RMHF	RD-34B	9702207*2-8260	8260	Chlorobenzene	0.1	ug/L	U	2/7/1997	Primary Sample	Unknown	VOC Anal	1785096.2073	268058.2837	No	Well does not reflect highest concentration encountered in first groundwater
RMHF	RD-34B	9702207*2-8260	8260	Chloroethane	0.1	ug/L	U	2/7/1997	Primary Sample	Unknown	VOC Anal	1785096.2073	268058.2837	No	Well does not reflect highest concentration encountered in first groundwater
RMHF	RD-34B	9702207*2-8260	8260	Chloroform	0.1	ug/L	U	2/7/1997	Primary Sample	Unknown	VOC Anal	1785096.2073	268058.2837	No	Well does not reflect highest concentration encountered in first groundwater
RMHF	RD-34B	9702207*2-8260	8260	Chloromethane	0.3	ug/L	U	2/7/1997	Primary Sample	Unknown	VOC Anal	1785096.2073	268058.2837	No	Well does not reflect highest concentration encountered in first groundwater
RMHF	RD-34B	9702207*2-8260	8260	cis-1,2-Dichloroethene	0.2	ug/L	U	2/7/1997	Primary Sample	Unknown	VOC Anal	1785096.2073	268058.2837	No	Well does not reflect highest concentration encountered in first groundwater
RMHF	RD-34B	9702207*2-8260	8260	cis-1,3-Dichloropropene	0.1	ug/L	U	2/7/1997	Primary Sample	Unknown	VOC Anal	1785096.2073	268058.2837	No	Well does not reflect highest concentration encountered in first groundwater
RMHF	RD-34B	9702207*2-8260	8260	Dibromochloromethane	0.3	ug/L	U	2/7/1997	Primary Sample	Unknown	VOC Anal	1785096.2073	268058.2837	No	Well does not reflect highest concentration encountered in first groundwater
RMHF	RD-34B	9702207*2-8260	8260	Ethylbenzene	0.1	ug/L	U	2/7/1997	Primary Sample	Unknown	VOC Anal	1785096.2073	268058.2837	No	Well does not reflect highest concentration encountered in first groundwater
RMHF	RD-34B	9702207*2-8260	8260	Methyl ethyl ketone	3	ug/L	U	2/7/1997	Primary Sample	Unknown	VOC Anal	1785096.2073	268058.2837	No	Well does not reflect highest concentration encountered in first groundwater
RMHF	RD-34B	9702207*2-8260	8260	Methyl isobutyl ketone (MIBK)	2	ug/L	U	2/7/1997	Primary Sample	Unknown	VOC Anal	1785096.2073	268058.2837	No	Well does not reflect highest concentration encountered in first groundwater
RMHF	RD-34B	9702207*2-8260	8260	Methylene chloride	4	ug/L	U	2/7/1997	Primary Sample	Unknown	VOC Anal	1785096.2073	268058.2837	No	Well does not reflect highest concentration encountered in first groundwater
RMHF	RD-34B	9702207*2-8260	8260	m-Xylene & p-Xylene	0.3	ug/L	U	2/7/1997	Primary Sample	Unknown	VOC Anal	1785096.2073	268058.2837	No	Well does not reflect highest concentration encountered in first groundwater
RMHF	RD-34B	9702207*2-8260	8260	o-Xylene	0.1	ug/L	U	2/7/1997	Primary Sample	Unknown	VOC Anal	1785096.2073	268058.2837	No	Well does not reflect highest concentration encountered in first groundwater
RMHF	RD-34B	9702207*2-8260	8260	Styrene	0.5	ug/L	U	2/7/1997	Primary Sample	Unknown	VOC Anal	1785096.2073	268058.2837	No	Well does not reflect highest concentration encountered in first groundwater
RMHF	RD-34B	9702207*2-8260	8260	Tetrachloroethene	0.3	ug/L	U	2/7/1997	Primary Sample	Unknown	VOC Anal	1785096.2073	268058.2837	No	Well does not reflect highest concentration encountered in first groundwater
RMHF	RD-34B	9702207*2-8260	8260	Toluene	0.2	ug/L	U	2/7/1997	Primary Sample	Unknown	VOC Anal	1785096.2073	268058.2837	No	Well does not reflect highest concentration encountered in first groundwater
RMHF	RD-34B	9702207*2-8260	8260	trans-1,2-Dichloroethene	0.1	ug/L	U	2/7/1997	Primary Sample	Unknown	VOC Anal	1785096.2073	268058.2837	No	Well does not reflect highest concentration encountered in first groundwater
RMHF	RD-34B	9702207*2-8260	8260	trans-1,3-Dichloropropene	0.1	ug/L	U	2/7/1997	Primary Sample	Unknown	VOC Anal	1785096.2073	268058.2837	No	Well does not reflect highest concentration encountered in first groundwater
RMHF	RD-34B	9702207*2-8260	8260	Trichloroethene	0.5	ug/L	U	2/7/1997	Primary Sample	Unknown	VOC Anal	1785096.2073	268058.2837	No	Well does not reflect highest concentration encountered in first groundwater
RMHF	RD-34B	9702207*2-8260	8260	Trichlorofluoromethane	0.1	ug/L	U	2/7/1997	Primary Sample	Unknown	VOC Anal	1785096.2073	268058.2837	No	Well does not reflect highest concentration encountered in first groundwater
RMHF	RD-34B	9702207*2-8260	8260	Vinyl acetate	0.9	ug/L	U	2/7/1997	Primary Sample	Unknown	VOC Anal	1785096.2073	268058.2837	No	Well does not reflect highest concentration encountered in first groundwater
RMHF	RD-34B	9702207*2-8260	8260	Vinyl chloride	0.1	ug/L	U	2/7/1997	Primary Sample	Unknown	VOC Anal	1785096.2073	268058.2837	No	Well does not reflect highest concentration encountered in first groundwater
RMHF	RD-34B	9708446*2-8260A	8260A	1,1,1-Trichloroethane	0.3	ug/L	U	8/21/1997	Primary Sample	Unknown	VOC Anal	1785096.2073	268058.2837	No	Well does not reflect highest concentration encountered in first groundwater
RMHF	RD-34B	9708446*2-8260A	8260A	1,1,2,2-Tetrachloroethane	0.4	ug/L	U	8/21/1997	Primary Sample	Unknown	VOC Anal	1785096.2073	268058.2837	No	Well does not reflect highest concentration encountered in first groundwater
RMHF	RD-34B	9708446*2-8260A	8260A	1,1,2-Trichloro-1,2,2-trifluoroethane	0.4	ug/L	U	8/21/1997	Primary Sample	Unknown	VOC Anal	1785096.2073	268058.2837	No	Well does not reflect highest concentration encountered in first groundwater
RMHF	RD-34B	9708446*2-8260A	8260A	1,1,2-Trichloroethane	0.4	ug/L	U	8/21/1997	Primary Sample	Unknown	VOC Anal	1785096.2073	268058.2837	No	Well does not reflect highest concentration encountered in first groundwater
RMHF	RD-34B	9708446*2-8260A	8260A	1,1-Dichloroethane	0.2	ug/L	U	8/21/1997	Primary Sample	Unknown	VOC Anal	1785096.2073	268058.2837	No	Well does not reflect highest concentration encountered in first groundwater
RMHF	RD-34B	9708446*2-8260A	8260A	1,1-Dichloroethene	0.4	ug/L	U	8/21/1997	Primary Sample	Unknown	VOC Anal	1785096.2073	268058.2837	No	Well does not reflect highest concentration encountered in first groundwater
RMHF	RD-34B	9708446*2-8260A	8260A	1,2-Dichlorobenzene	0.3	ug/L	U	8/21/1997	Primary Sample	Unknown	VOC Anal	1785096.2073	268058.2837	No	Well does not reflect highest concentration encountered in first groundwater
RMHF	RD-34B	9708446*2-8260A	8260A	1,2-Dichloroethane	0.3	ug/L	U	8/21/1997	Primary Sample	Unknown	VOC Anal	1785096.2073	268058.2837	No	Well does not reflect highest concentration encountered in first groundwater
RMHF	RD-34B	9708446*2-8260A	8260A	1,2-Dichloropropane	0.4	ug/L	U	8/21/1997	Primary Sample	Unknown	VOC Anal	1785096.2073	268058.2837	No	Well does not reflect highest concentration encountered in first groundwater
RMHF	RD-34B	9708446*2-8260A	8260A	1,3-Dichlorobenzene	0.3	ug/L	U	8/21/1997	Primary Sample	Unknown	VOC Anal	1785096.2073	268058.2837	No	Well does not reflect highest concentration encountered in first groundwater
RMHF	RD-34B	9708446*2-8260A	8260A	1,4-Dichlorobenzene	0.2	ug/L	U	8/21/1997	Primary Sample	Unknown	VOC Anal	1785096.2073	268058.2837	No	Well does not reflect highest concentration encountered in first groundwater
RMHF	RD-34B	9708446*2-8260A	8260A	2-Chloroethylvinyl ether	0.9	ug/L	U	8/21/1997	Primary Sample	Unknown	VOC Anal	1785096.2073	268058.2837	No	Well does not reflect highest concentration encountered in first groundwater
RMHF	RD-34B	9708446*2-8260A	8260A	2-Hexanone	4	ug/L	U	8/21/1997	Primary Sample	Unknown	VOC Anal	1785096.2073	268058.2837	No	Well does not reflect highest concentration encountered in first groundwater
RMHF	RD-34B	9708446*2-8260A	8260A	Acetone	5	ug/L	U	8/21/1997	Primary Sample	Unknown	VOC Anal	1785096.2073	268058.2837	No	Well does not reflect highest concentration encountered in first groundwater
RMHF	RD-34B	9708446*2-8260A	8260A	Acrolein	70	ug/L	U	8/21/1997	Primary Sample	Unknown	VOC Anal	1785096.2073	268058.2837	No	Well does not reflect highest concentration encountered in first groundwater
RMHF	RD-34B	9708446*2-8260A	8260A	Acrylonitrile	30	ug/L	U	8/21/1997	Primary Sample	Unknown	VOC Anal	1785096.2073	268058.2837	No	Well does not reflect highest concentration encountered in first groundwater
RMHF	RD-34B	9708446*2-8260A	8260A	Benzene	0.2	ug/L	U	8/21/1997	Primary Sample	Unknown	VOC Anal	1785096.2073	268058.2837	No	Well does not reflect highest concentration encountered in first groundwater
RMHF	RD-34B	9708446*2-8260A	8260A	Bromodichloromethane	0.4	ug/L	U	8/21/1997	Primary Sample	Unknown	VOC Anal	1785096.2073	268058.2837	No	Well does not reflect highest concentration encountered in first groundwater
RMHF	RD-34B	9708446*2-8260A	8260A	Bromoform	0.4	ug/L	U	8/21/1997	Primary Sample	Unknown	VOC Anal	1785096.2073	268058.2837	No	Well does not reflect highest concentration encountered in first groundwater
RMHF	RD-34B	9708446*2-8260A	8260A	Bromomethane	0.3	ug/L	U	8/21/1997	Primary Sample	Unknown	VOC Anal	1785096.2073	268058.2837	No	Well does not reflect highest concentration encountered in first groundwater
RMHF	RD-34B	9708446*2-8260A	8260A	Carbon Disulfide	0.8	ug/L	U	8/21/1997	Primary Sample	Unknown	VOC Anal	1785096.2073	268058.2837	No	Well does not reflect highest concentration encountered in first groundwater
RMHF	RD-34B	9708446*2-8260A	8260A	Carbon Tetrachloride	0.4	ug/L	U	8/21/1997	Primary Sample	Unknown	VOC Anal	1785096.2073	268058.2837	No	Well does not reflect highest concentration encountered in first groundwater
RMHF	RD-34B	9708446*2-8260A	8260A	Chlorobenzene	0.3	ug/L	U	8/21/1997	Primary Sample	Unknown	VOC Anal	1785096.2073	268058.2837	No	Well does not reflect highest concentration encountered in first groundwater
RMHF	RD-34B	9708446*2-8260A	8260A	Chloroethane	0.5	ug/L	U	8/21/1997	Primary Sample	Unknown	VOC Anal	1785096.2073	268058.2837	No	Well does not reflect highest concentration encountered in first groundwater
RMHF	RD-34B	9708446*2-8260A	8260A	Chloroform	0.3	ug/L	U	8/21/1997	Primary Sample	Unknown	VOC Anal	1785096.2073	268058.2837	No	Well does not reflect highest concentration encountered in first groundwater
RMHF	RD-34B	9708446*2-8260A	8260A	Chloromethane	0.7	ug/L	U	8/21/1997	Primary Sample	Unknown	VOC Anal	1785096.2073	268058.2837	No	Well does not reflect highest concentration encountered in first groundwater
RMHF	RD-34B	9708446*2-8260A	8260A	cis-1,2-Dichloroethene	0.32	ug/L		8/21/1997	Primary Sample	Unknown	VOC Anal	1785096.2073	268058.2837	No	Well does not reflect highest concentration encountered in first groundwater
RMHF	RD-34B	9708446*2-8260A	8260A	cis-1,3-Dichloropropene	0.3	ug/L	U	8/21/1997	Primary Sample	Unknown	VOC Anal	1785096.2073	268058.2837	No	Well does not reflect highest concentration encountered in first groundwater
RMHF	RD-34B	9708446*2-8260A	8260A	Dibromochloromethane	0.3	ug/L	U	8/21/1997	Primary Sample	Unknown	VOC Anal	1785096.2073	268058.2837	No	Well does not reflect highest concentration encountered in first groundwater
RMHF	RD-34B	9708446*2-8260A	8260A	Ethylbenzene	0.3	ug/L	U	8/21/1997	Primary Sample	Unknown	VOC Anal	1785096.2073	268058.2837	No	Well does not reflect highest concentration encountered in first groundwater
RMHF	RD-34B	9708446*2-8260A	8260A	Methyl ethyl ketone	6	ug/L	U	8/21/1997	Primary Sample	Unknown	VOC Anal	1785096.2073	268058.2837	No	Well does not reflect highest concentration encountered in first groundwater
RMHF	RD-34B	9708446*2-8260A	8260A	Methyl isobutyl ketone (MIBK)	4	ug/L	U	8/21/1997	Primary Sample	Unknown	VOC Anal	1785096.2073	268058.2837	No	Well does not reflect highest concentration encountered in first groundwater
RMHF	RD-34B	9708446*2-8260A	8260A	Methylene chloride	4	ug/L	U	8/21/1997	Primary Sample	Unknown	VOC Anal	1785096.2073	268058.2837	No	Well does not reflect highest concentration encountered in first groundwater
RMHF	RD-34B	9708446*2-8260A	8260A	m-Xylene & p-Xylene	0.8	ug/L	U	8/21/1997	Primary Sample	Unknown	VOC Anal	1785096.2073	268058.2837	No	Well does not reflect highest concentration encountered in first groundwater
RMHF	RD-34B	9708446*2-8260A	8260A	o-Xylene	0.3	ug/L	U	8/21/1997	Primary Sample	Unknown	VOC Anal	1785096.2073	268058.2837	No	Well does not reflect highest concentration encountered in first groundwater
RMHF	RD-34B	9708446*2-8260A	8260A	Styrene	0.5	ug/L	U	8/21/1997	Primary Sample	Unknown	VOC Anal	1785096.2073	268058.2837	No	Well does not reflect highest concentration encountered in first groundwater
RMHF	RD-34B	9708446*2-8260A	8260A	Tetrachloroethene	0.5	ug/L	U	8/21/1997	Primary Sample	Unknown	VOC Anal	1785096.2073	268058.2837	No	Well does not reflect highest concentration encountered in first groundwater
RMHF	RD-34B	9708446*2-8260A	8260A	Toluene	0.5	ug/L	U	8/21/1997	Primary Sample	Unknown	VOC Anal	1785096.2073	268058.2837	No	Well does not reflect highest concentration encountered in first groundwater
RMHF	RD-34B	9708446*2-8260A	8260A	trans-1,2-Dichloroethene	0.3	ug/L	U	8/21/1997	Primary Sample	Unknown	VOC Anal	1785096.2073	268058.2837	No	Well does not reflect highest concentration encountered in first groundwater
RMHF	RD-34B	9708446*2-8260A	8260A	trans-1,3-Dichloropropene	0.3	ug/L	U	8/21/1997	Primary Sample	Unknown	VOC Anal	1785096.2073	268058.2837	No	Well does not reflect highest concentration encountered in first groundwater
RMHF	RD-34B	9708446*2-8260A	8260A	Trichloroethene	0.85	ug/L	QC	8/21/1997	Primary Sample	Unknown	VOC Anal	1785096.2073	268058.2837	No	Well does not reflect highest concentration encountered in first groundwater
RMHF	RD-34B	9708446*2-8260A	8260A	Trichlorofluoromethane	0.4	ug/L	U	8/21/1997	Primary Sample	Unknown	VOC Anal	1785096.2073	268058.2837	No	Well does not reflect highest concentration encountered in first groundwater
RMHF	RD-34B	9708446*2-8260A	8260A	Vinyl acetate	1	ug/L	U	8/21/1997	Primary Sample	Unknown	VOC Anal	1785096.2073	268058.2837	No	Well does not reflect highest concentration encountered in first groundwater
RMHF	RD-34B	9708446*2-8260A	8260A	Vinyl chloride	0.5	ug/L	U	8/21/1997	Primary Sample	Unknown	VOC Anal	1785096.2073	268058.2837	No	Well does not reflect highest concentration encountered in first groundwater
RMHF	RD-34B	ACID-174	8270	2,4,6-Trichlorophenol	10	ug/L	U	8/13/1991	Primary Sample	SSFL Legacy Data	AnalTech	1785096.2073	268058.2837	No	Well does not reflect highest concentration encountered in first groundwater
RMHF	RD-34B	ACID-174	8270	2,4-Dichlorophenol	10	ug/L	U	8/13/1991	Primary Sample	SSFL Legacy Data	AnalTech	1785096.2073	268058.2837	No	Well does not reflect highest concentration encountered in first groundwater
RMHF	RD-34B	ACID-174	8270	2,4-Dimethylphenol	10	ug/L	U	8/13/1991	Primary Sample	SSFL Legacy Data	AnalTech	1785096.2073	268058.2837	No	Well does not reflect highest concentration encountered in first groundwater
RMHF	RD-34B	ACID-174	8270	2,4-Dinitrophenol	50	ug/L	U	8/13/1991	Primary Sample	SSFL Legacy Data	AnalTech	1785096.2073	268058.2837	No	Well does not reflect highest concentration encountered in first groundwater
RMHF	RD-34B	ACID-174	8270	2-Chlorophenol	10	ug/L	U	8/13/1991	Primary Sample	SSFL Legacy Data	AnalTech	1785096.2073	268058.2837	No	Well does not reflect highest concentration encountered in first groundwater
RMHF	RD-34B	ACID-174	8270	2-Nitrophenol	10	ug/L	U	8/13/1991	Primary Sample	SSFL Legacy Data	AnalTech	1785096.2073	268058.2837	No	Well does not reflect highest concentration encountered in first groundwater
RMHF	RD-34B	ACID-174	8270	4,6-Dinitro-o-cresol	50	ug/L	U	8/13/1991	Primary Sample	SSFL Legacy Data	AnalTech	1785096.2073	268058.2837	No	Well does not reflect highest concentration encountered in first groundwater
RMHF	RD-34B	ACID-174	8270	4-Nitrophenol	50	ug/L	U	8/13/1991	Primary Sample	SSFL Legacy Data	AnalTech	1785096.2073	268058.2837	No	Well does not reflect highest concentration encountered in first groundwater
RMHF	RD-34B	ACID-174	8270	p-Chloro-m-cresol	10	ug/L	U	8/13/1991	Primary Sample	SSFL Legacy Data	AnalTech	1785096.2073	268058.2837	No	Well does not reflect highest concentration encountered in first groundwater
RMHF	RD-34B	ACID-174	8270	Pentachlorophenol	50	ug/L	U	8/13/1991	Primary Sample	SSFL Legacy Data	AnalTech	1785096.2073	268058.2837	No	Well does not reflect highest concentration encountered in first groundwater
RMHF	RD-34B	ACID-174	8270	Phenol	10	ug/L	U	8/13/1991	Primary Sample	SSFL Legacy Data	AnalTech	1785096.2073	268058.2837	No	Well does not reflect highest concentration encountered in first groundwater

RFI Site	Well ID	Sample ID	Analytical Method	Analyte	Result	Units	Qualifier Code	Collection Date	Sample Type	Sample Delivery Group	Analytical Laboratory	Easting	Northing	Included in Risk Assessment	Rationale for Risk Exclusion
RMHF	RD-34B	BASE-204	8270	1,2,4-Trichlorobenzene	10	ug/L	U	8/13/1991	Primary Sample	SSFL Legacy Data	AnalTech	1785096.2073	268058.2837	No	Well does not reflect highest concentration encountered in first groundwater
RMHF	RD-34B	BASE-204	8270	1,2-Dichlorobenzene	10	ug/L	U	8/13/1991	Primary Sample	SSFL Legacy Data	AnalTech	1785096.2073	268058.2837	No	Well does not reflect highest concentration encountered in first groundwater
RMHF	RD-34B	BASE-204	8270	1,3-Dichlorobenzene	10	ug/L	U	8/13/1991	Primary Sample	SSFL Legacy Data	AnalTech	1785096.2073	268058.2837	No	Well does not reflect highest concentration encountered in first groundwater
RMHF	RD-34B	BASE-204	8270	1,4-Dichlorobenzene	10	ug/L	U	8/13/1991	Primary Sample	SSFL Legacy Data	AnalTech	1785096.2073	268058.2837	No	Well does not reflect highest concentration encountered in first groundwater
RMHF	RD-34B	BASE-204	8270	2,4-Dinitrotoluene	10	ug/L	U	8/13/1991	Primary Sample	SSFL Legacy Data	AnalTech	1785096.2073	268058.2837	No	Well does not reflect highest concentration encountered in first groundwater
RMHF	RD-34B	BASE-204	8270	2,6-Dinitrotoluene	10	ug/L	U	8/13/1991	Primary Sample	SSFL Legacy Data	AnalTech	1785096.2073	268058.2837	No	Well does not reflect highest concentration encountered in first groundwater
RMHF	RD-34B	BASE-204	8270	2-Chloronaphthalene	10	ug/L	U	8/13/1991	Primary Sample	SSFL Legacy Data	AnalTech	1785096.2073	268058.2837	No	Well does not reflect highest concentration encountered in first groundwater
RMHF	RD-34B	BASE-204	8270	3,3'-Dichlorobenzidine	20	ug/L	U	8/13/1991	Primary Sample	SSFL Legacy Data	AnalTech	1785096.2073	268058.2837	No	Well does not reflect highest concentration encountered in first groundwater
RMHF	RD-34B	BASE-204	8270	4-Bromophenyl phenyl ether	10	ug/L	U	8/13/1991	Primary Sample	SSFL Legacy Data	AnalTech	1785096.2073	268058.2837	No	Well does not reflect highest concentration encountered in first groundwater
RMHF	RD-34B	BASE-204	8270	4-Chlorophenylphenyl ether	10	ug/L	U	8/13/1991	Primary Sample	SSFL Legacy Data	AnalTech	1785096.2073	268058.2837	No	Well does not reflect highest concentration encountered in first groundwater
RMHF	RD-34B	BASE-204	8270	Acenaphthene	10	ug/L	U	8/13/1991	Primary Sample	SSFL Legacy Data	AnalTech	1785096.2073	268058.2837	No	Well does not reflect highest concentration encountered in first groundwater
RMHF	RD-34B	BASE-204	8270	Acenaphthylene	10	ug/L	U	8/13/1991	Primary Sample	SSFL Legacy Data	AnalTech	1785096.2073	268058.2837	No	Well does not reflect highest concentration encountered in first groundwater
RMHF	RD-34B	BASE-204	8270	Anthracene	10	ug/L	U	8/13/1991	Primary Sample	SSFL Legacy Data	AnalTech	1785096.2073	268058.2837	No	Well does not reflect highest concentration encountered in first groundwater
RMHF	RD-34B	BASE-204	8270	Benzo(a)anthracene	10	ug/L	U	8/13/1991	Primary Sample	SSFL Legacy Data	AnalTech	1785096.2073	268058.2837	No	Well does not reflect highest concentration encountered in first groundwater
RMHF	RD-34B	BASE-204	8270	Benzo(a)pyrene	10	ug/L	U	8/13/1991	Primary Sample	SSFL Legacy Data	AnalTech	1785096.2073	268058.2837	No	Well does not reflect highest concentration encountered in first groundwater
RMHF	RD-34B	BASE-204	8270	Benzo(ghi)perylene	10	ug/L	U	8/13/1991	Primary Sample	SSFL Legacy Data	AnalTech	1785096.2073	268058.2837	No	Well does not reflect highest concentration encountered in first groundwater
RMHF	RD-34B	BASE-204	8270	Benzo(k)fluoranthene	10	ug/L	U	8/13/1991	Primary Sample	SSFL Legacy Data	AnalTech	1785096.2073	268058.2837	No	Well does not reflect highest concentration encountered in first groundwater
RMHF	RD-34B	BASE-204	8270	bis(2-Chloroethoxy)methane	10	ug/L	U	8/13/1991	Primary Sample	SSFL Legacy Data	AnalTech	1785096.2073	268058.2837	No	Well does not reflect highest concentration encountered in first groundwater
RMHF	RD-34B	BASE-204	8270	bis(2-Chloroethyl) ether	10	ug/L	U	8/13/1991	Primary Sample	SSFL Legacy Data	AnalTech	1785096.2073	268058.2837	No	Well does not reflect highest concentration encountered in first groundwater
RMHF	RD-34B	BASE-204	8270	bis(2-Chloroisopropyl) ether	10	ug/L	U	8/13/1991	Primary Sample	SSFL Legacy Data	AnalTech	1785096.2073	268058.2837	No	Well does not reflect highest concentration encountered in first groundwater
RMHF	RD-34B	BASE-204	8270	bis(2-Ethylhexyl) phthalate	10	ug/L	U	8/13/1991	Primary Sample	SSFL Legacy Data	AnalTech	1785096.2073	268058.2837	No	Well does not reflect highest concentration encountered in first groundwater
RMHF	RD-34B	BASE-204	8270	Butyl benzyl phthalate	10	ug/L	U	8/13/1991	Primary Sample	SSFL Legacy Data	AnalTech	1785096.2073	268058.2837	No	Well does not reflect highest concentration encountered in first groundwater
RMHF	RD-34B	BASE-204	8270	Chrysene	10	ug/L	U	8/13/1991	Primary Sample	SSFL Legacy Data	AnalTech	1785096.2073	268058.2837	No	Well does not reflect highest concentration encountered in first groundwater
RMHF	RD-34B	BASE-204	8270	Dibenzo(a,h)anthracene	10	ug/L	U	8/13/1991	Primary Sample	SSFL Legacy Data	AnalTech	1785096.2073	268058.2837	No	Well does not reflect highest concentration encountered in first groundwater
RMHF	RD-34B	BASE-204	8270	Diethyl phthalate	10	ug/L	U	8/13/1991	Primary Sample	SSFL Legacy Data	AnalTech	1785096.2073	268058.2837	No	Well does not reflect highest concentration encountered in first groundwater
RMHF	RD-34B	BASE-204	8270	Dimethyl phthalate	10	ug/L	U	8/13/1991	Primary Sample	SSFL Legacy Data	AnalTech	1785096.2073	268058.2837	No	Well does not reflect highest concentration encountered in first groundwater
RMHF	RD-34B	BASE-204	8270	Di-n-butyl phthalate	10	ug/L	U	8/13/1991	Primary Sample	SSFL Legacy Data	AnalTech	1785096.2073	268058.2837	No	Well does not reflect highest concentration encountered in first groundwater
RMHF	RD-34B	BASE-204	8270	Di-n-octyl phthalate	10	ug/L	U	8/13/1991	Primary Sample	SSFL Legacy Data	AnalTech	1785096.2073	268058.2837	No	Well does not reflect highest concentration encountered in first groundwater
RMHF	RD-34B	BASE-204	8270	Fluoranthene	10	ug/L	U	8/13/1991	Primary Sample	SSFL Legacy Data	AnalTech	1785096.2073	268058.2837	No	Well does not reflect highest concentration encountered in first groundwater
RMHF	RD-34B	BASE-204	8270	Fluorene	10	ug/L	U	8/13/1991	Primary Sample	SSFL Legacy Data	AnalTech	1785096.2073	268058.2837	No	Well does not reflect highest concentration encountered in first groundwater
RMHF	RD-34B	BASE-204	8270	Hexachlorobenzene	10	ug/L	U	8/13/1991	Primary Sample	SSFL Legacy Data	AnalTech	1785096.2073	268058.2837	No	Well does not reflect highest concentration encountered in first groundwater
RMHF	RD-34B	BASE-204	8270	Hexachlorobutadiene	10	ug/L	U	8/13/1991	Primary Sample	SSFL Legacy Data	AnalTech	1785096.2073	268058.2837	No	Well does not reflect highest concentration encountered in first groundwater
RMHF	RD-34B	BASE-204	8270	Hexachlorocyclopentadiene	10	ug/L	U	8/13/1991	Primary Sample	SSFL Legacy Data	AnalTech	1785096.2073	268058.2837	No	Well does not reflect highest concentration encountered in first groundwater
RMHF	RD-34B	BASE-204	8270	Hexachloroethane	10	ug/L	U	8/13/1991	Primary Sample	SSFL Legacy Data	AnalTech	1785096.2073	268058.2837	No	Well does not reflect highest concentration encountered in first groundwater
RMHF	RD-34B	BASE-204	8270	Indeno(1,2,3-cd)pyrene	10	ug/L	U	8/13/1991	Primary Sample	SSFL Legacy Data	AnalTech	1785096.2073	268058.2837	No	Well does not reflect highest concentration encountered in first groundwater
RMHF	RD-34B	BASE-204	8270	Isophorone	10	ug/L	U	8/13/1991	Primary Sample	SSFL Legacy Data	AnalTech	1785096.2073	268058.2837	No	Well does not reflect highest concentration encountered in first groundwater
RMHF	RD-34B	BASE-204	8270	Naphthalene	10	ug/L	U	8/13/1991	Primary Sample	SSFL Legacy Data	AnalTech	1785096.2073	268058.2837	No	Well does not reflect highest concentration encountered in first groundwater
RMHF	RD-34B	BASE-204	8270	Nitrobenzene	10	ug/L	U	8/13/1991	Primary Sample	SSFL Legacy Data	AnalTech	1785096.2073	268058.2837	No	Well does not reflect highest concentration encountered in first groundwater
RMHF	RD-34B	BASE-204	8270	n-Nitrosodi-n-propylamine	10	ug/L	U	8/13/1991	Primary Sample	SSFL Legacy Data	AnalTech	1785096.2073	268058.2837	No	Well does not reflect highest concentration encountered in first groundwater
RMHF	RD-34B	BASE-204	8270	n-Nitrosodiphenylamine	10	ug/L	U	8/13/1991	Primary Sample	SSFL Legacy Data	AnalTech	1785096.2073	268058.2837	No	Well does not reflect highest concentration encountered in first groundwater
RMHF	RD-34B	BASE-204	8270	Phenanthrene	10	ug/L	U	8/13/1991	Primary Sample	SSFL Legacy Data	AnalTech	1785096.2073	268058.2837	No	Well does not reflect highest concentration encountered in first groundwater
RMHF	RD-34B	BASE-204	8270	Pyrene	10	ug/L	U	8/13/1991	Primary Sample	SSFL Legacy Data	AnalTech	1785096.2073	268058.2837	No	Well does not reflect highest concentration encountered in first groundwater
RMHF	RD-34B	COMMON-82	Inorganics	Bicarbonate Alkalinity as CaCO3	285	mg/L		8/13/1991	Primary Sample	Unknown	AnalTech	1785096.2073	268058.2837	No	Well does not reflect highest concentration encountered in first groundwater
RMHF	RD-34B	COMMON-82	Metals	Boron, Dissolved	30	ug/L		8/13/1991	Primary Sample	Unknown	AnalTech	1785096.2073	268058.2837	No	Well does not reflect highest concentration encountered in first groundwater
RMHF	RD-34B	COMMON-82	Metals	Calcium, Dissolved	100	mg/L		8/13/1991	Primary Sample	Unknown	AnalTech	1785096.2073	268058.2837	No	Well does not reflect highest concentration encountered in first groundwater
RMHF	RD-34B	COMMON-82	Inorganics	Carbonate Alkalinity as CaCO3	5	mg/L	U	8/13/1991	Primary Sample	Unknown	AnalTech	1785096.2073	268058.2837	No	Well does not reflect highest concentration encountered in first groundwater
RMHF	RD-34B	COMMON-82	Anions/Cations	Cation/Anion Balance (%)	2.51	%		8/13/1991	Primary Sample	Unknown	AnalTech	1785096.2073	268058.2837	No	Well does not reflect highest concentration encountered in first groundwater
RMHF	RD-34B	COMMON-82	Anions/Cations	Chloride	40	mg/L		8/13/1991	Primary Sample	Unknown	AnalTech	1785096.2073	268058.2837	No	Well does not reflect highest concentration encountered in first groundwater
RMHF	RD-34B	COMMON-82	Inorganics	Fluoride	0.5	mg/L	U	8/13/1991	Primary Sample	Unknown	AnalTech	1785096.2073	268058.2837	No	Well does not reflect highest concentration encountered in first groundwater
RMHF	RD-34B	COMMON-82	Metals	Magnesium, Dissolved	23800	ug/L		8/13/1991	Primary Sample	Unknown	AnalTech	1785096.2073	268058.2837	No	Well does not reflect highest concentration encountered in first groundwater
RMHF	RD-34B	COMMON-82	Inorganics	Nitrate-N	0.05	mg/L	U	8/13/1991	Primary Sample	Unknown	AnalTech	1785096.2073	268058.2837	No	Well does not reflect highest concentration encountered in first groundwater
RMHF	RD-34B	COMMON-82	Metals	Potassium, Dissolved	5300	ug/L		8/13/1991	Primary Sample	Unknown	AnalTech	1785096.2073	268058.2837	No	Well does not reflect highest concentration encountered in first groundwater
RMHF	RD-34B	COMMON-82	Metals	Silica, Dissolved	13.4	mg/L		8/13/1991	Primary Sample	Unknown	AnalTech	1785096.2073	268058.2837	No	Well does not reflect highest concentration encountered in first groundwater
RMHF	RD-34B	COMMON-82	Metals	Sodium, Dissolved	45800	ug/L		8/13/1991	Primary Sample	Unknown	AnalTech	1785096.2073	268058.2837	No	Well does not reflect highest concentration encountered in first groundwater
RMHF	RD-34B	COMMON-82	Inorganics	Sulfate	136	mg/L		8/13/1991	Primary Sample	Unknown	AnalTech	1785096.2073	268058.2837	No	Well does not reflect highest concentration encountered in first groundwater
RMHF	RD-34B	COMMON-82	Inorganics	Total Dissolved Solids	578	mg/L		8/13/1991	Primary Sample	Unknown	AnalTech	1785096.2073	268058.2837	No	Well does not reflect highest concentration encountered in first groundwater
RMHF	RD-34B	COMMON-82	General Parameters	Turbidity	1.1	NTU		8/13/1991	Primary Sample	Unknown	AnalTech	1785096.2073	268058.2837	No	Well does not reflect highest concentration encountered in first groundwater
RMHF	RD-34B	D1267004-8260B	8260B	1,1,1-Trichloroethane	0.2	ug/L	UQC	8/11/1999	Primary Sample	Unknown	Columbia	1785096.2073	268058.2837	No	Well does not reflect highest concentration encountered in first groundwater
RMHF	RD-34B	D1267004-8260B	8260B	1,1,2,2-Tetrachloroethane	0.3	ug/L	UQC	8/11/1999	Primary Sample	Unknown	Columbia	1785096.2073	268058.2837	No	Well does not reflect highest concentration encountered in first groundwater
RMHF	RD-34B	D1267004-8260B	8260B	1,1,2-Trichloroethane	0.3	ug/L	UQC	8/11/1999	Primary Sample	Unknown	Columbia	1785096.2073	268058.2837	No	Well does not reflect highest concentration encountered in first groundwater
RMHF	RD-34B	D1267004-8260B	8260B	1,1-Dichloroethane	0.4	ug/L	UQC	8/11/1999	Primary Sample	Unknown	Columbia	1785096.2073	268058.2837	No	Well does not reflect highest concentration encountered in first groundwater
RMHF	RD-34B	D1267004-8260B	8260B	1,1-Dichloroethene	0.3	ug/L	U	8/11/1999	Primary Sample	Unknown	Columbia	1785096.2073	268058.2837	No	Well does not reflect highest concentration encountered in first groundwater
RMHF	RD-34B	D1267004-8260B	8260B	1,2-Dichlorobenzene	0.3	ug/L	U	8/11/1999	Primary Sample	Unknown	Columbia	1785096.2073	268058.2837	No	Well does not reflect highest concentration encountered in first groundwater
RMHF	RD-34B	D1267004-8260B	8260B	1,2-Dichloroethane	0.3	ug/L	UQC	8/11/1999	Primary Sample	Unknown	Columbia	1785096.2073	268058.2837	No	Well does not reflect highest concentration encountered in first groundwater
RMHF	RD-34B	D1267004-8260B	8260B	1,2-Dichloropropane	0.2	ug/L	UQC	8/11/1999	Primary Sample	Unknown	Columbia	1785096.2073	268058.2837	No	Well does not reflect highest concentration encountered in first groundwater
RMHF	RD-34B	D1267004-8260B	8260B	1,3-Dichlorobenzene	0.1	ug/L	U	8/11/1999	Primary Sample	Unknown	Columbia	1785096.2073	268058.2837	No	Well does not reflect highest concentration encountered in first groundwater
RMHF	RD-34B	D1267004-8260B	8260B	1,4-Dichlorobenzene	0.1	ug/L	U	8/11/1999	Primary Sample	Unknown	Columbia	1785096.2073	268058.2837	No	Well does not reflect highest concentration encountered in first groundwater
RMHF	RD-34B	D1267004-8260B	8260B	2-Chloroethylvinyl ether	2	ug/L	UQC	8/11/1999	Primary Sample	Unknown	Columbia	1785096.2073	268058.2837	No	Well does not reflect highest concentration encountered in first groundwater
RMHF	RD-34B	D1267004-8260B	8260B	2-Hexanone	2	ug/L	U	8/11/1999	Primary Sample	Unknown	Columbia	1785096.2073	268058.2837	No	Well does not reflect highest concentration encountered in first groundwater
RMHF	RD-34B	D1267004-8260B	8260B	Acetone	3	ug/L	U	8/11/1999	Primary Sample	Unknown	Columbia	1785096.2073	268058.2837	No	Well does not reflect highest concentration encountered in first groundwater
RMHF	RD-34B	D1267004-8260B	8260B	Acrolein	8	ug/L	UQC	8/11/1999	Primary Sample	Unknown	Columbia	1785096.2073	268058.2837	No	Well does not reflect highest concentration encountered in first groundwater
RMHF	RD-34B	D1267004-8260B	8260B	Acrylonitrile	8	ug/L	UQC	8/11/1999	Primary Sample	Unknown	Columbia	1785096.2073	268058.2837	No	Well does not reflect highest concentration encountered in first groundwater
RMHF	RD-34B	D1267004-8260B	8260B	Benzene	0.2	ug/L	UQC	8/11/1999	Primary Sample	Unknown	Columbia	1785096.2073	268058.2837	No	Well does not reflect highest concentration encountered in first groundwater
RMHF	RD-34B	D1267004-8260B	8260B	Bromodichloromethane	0.2	ug/L	UQC	8/11/1999	Primary Sample	Unknown	Columbia	1785096.2073	268058.2837	No	Well does not reflect highest concentration encountered in first groundwater
RMHF	RD-34B	D1267004-8260B	8260B	Bromoform	0.3	ug/L	UQC	8/11/1999	Primary Sample	Unknown	Columbia	1785096.2073	268058.2837	No	Well does not reflect highest concentration encountered in first groundwater
RMHF	RD-34B	D1267004-8260B	8260B	Bromomethane	0.3	ug/L	UQC	8/11/1999	Primary Sample	Unknown	Columbia	1785096.2073	268058.2837	No	Well does not reflect highest concentration encountered in first groundwater
RMHF	RD-34B	D1267004-8260B	8260B	Carbon Disulfide	0.9	ug/L	U	8/11/1999	Primary Sample	Unknown	Columbia	1785096.2073	268058.2837	No	Well does not reflect highest concentration encountered in first groundwater
RMHF	RD-34B	D1267004-8260B	8260B	Carbon Tetrachloride	0.4	ug/L	UQC	8/11/1999	Primary Sample	Unknown	Columbia	1785096.2073	268058.2837	No	Well does not reflect highest concentration encountered in first groundwater
RMHF	RD-34B	D1267004-8260B	8260B	Chlorobenzene	0.3	ug/L	UQC	8/11/1999	Primary Sample	Unknown	Columbia	1785096.2073	268058.2837	No	Well does not reflect highest concentration encountered in first groundwater
RMHF	RD-34B	D1267004-8260B	8260B	Chloroethane	0.4	ug/L	UQC	8/11/1999	Primary Sample	Unknown	Columbia	1785096.2073	268058.2837	No	Well does not reflect highest concentration encountered in first groundwater
RMHF	RD-34B	D1267004-8260B	8260B	Chloroform	0.3	ug/L	UQC	8/11/1999	Primary Sample	Unknown	Columbia	1785096.2073	268058.2837	No	Well does not reflect highest concentration encountered in first groundwater

RFI Site	Well ID	Sample ID	Analytical Method	Analyte	Result	Units	Qualifier Code	Collection Date	Sample Type	Sample Delivery Group	Analytical Laboratory	Easting	Northing	Included in Risk Assessment	Rationale for Risk Exclusion
RMHF	RD-34B	D1267004-8260B	8260B	Chloromethane	0.4	ug/L	UQC	8/11/1999	Primary Sample	Unknown	Columbia	1785096.2073	268058.2837	No	Well does not reflect highest concentration encountered in first groundwater
RMHF	RD-34B	D1267004-8260B	8260B	cis-1,2-Dichloroethene	0.3	ug/L		8/11/1999	Primary Sample	Unknown	Columbia	1785096.2073	268058.2837	No	Well does not reflect highest concentration encountered in first groundwater
RMHF	RD-34B	D1267004-8260B	8260B	cis-1,3-Dichloropropene	0.3	ug/L	UQC	8/11/1999	Primary Sample	Unknown	Columbia	1785096.2073	268058.2837	No	Well does not reflect highest concentration encountered in first groundwater
RMHF	RD-34B	D1267004-8260B	8260B	Dibromochloromethane	0.3	ug/L	UQC	8/11/1999	Primary Sample	Unknown	Columbia	1785096.2073	268058.2837	No	Well does not reflect highest concentration encountered in first groundwater
RMHF	RD-34B	D1267004-8260B	8260B	Ethylbenzene	0.3	ug/L	UQC	8/11/1999	Primary Sample	Unknown	Columbia	1785096.2073	268058.2837	No	Well does not reflect highest concentration encountered in first groundwater
RMHF	RD-34B	D1267004-8260B	8260B	Methyl ethyl ketone	2	ug/L	U	8/11/1999	Primary Sample	Unknown	Columbia	1785096.2073	268058.2837	No	Well does not reflect highest concentration encountered in first groundwater
RMHF	RD-34B	D1267004-8260B	8260B	Methyl isobutyl ketone (MIBK)	2	ug/L	U	8/11/1999	Primary Sample	Unknown	Columbia	1785096.2073	268058.2837	No	Well does not reflect highest concentration encountered in first groundwater
RMHF	RD-34B	D1267004-8260B	8260B	Methylene chloride	0.3	ug/L	UQC	8/11/1999	Primary Sample	Unknown	Columbia	1785096.2073	268058.2837	No	Well does not reflect highest concentration encountered in first groundwater
RMHF	RD-34B	D1267004-8260B	8260B	m-Xylene & p-Xylene	0.5	ug/L	U	8/11/1999	Primary Sample	Unknown	Columbia	1785096.2073	268058.2837	No	Well does not reflect highest concentration encountered in first groundwater
RMHF	RD-34B	D1267004-8260B	8260B	o-Xylene	0.4	ug/L	U	8/11/1999	Primary Sample	Unknown	Columbia	1785096.2073	268058.2837	No	Well does not reflect highest concentration encountered in first groundwater
RMHF	RD-34B	D1267004-8260B	8260B	Styrene	0.2	ug/L	U	8/11/1999	Primary Sample	Unknown	Columbia	1785096.2073	268058.2837	No	Well does not reflect highest concentration encountered in first groundwater
RMHF	RD-34B	D1267004-8260B	8260B	Tetrachloroethene	0.4	ug/L	U	8/11/1999	Primary Sample	Unknown	Columbia	1785096.2073	268058.2837	No	Well does not reflect highest concentration encountered in first groundwater
RMHF	RD-34B	D1267004-8260B	8260B	Toluene	0.2	ug/L	UQC	8/11/1999	Primary Sample	Unknown	Columbia	1785096.2073	268058.2837	No	Well does not reflect highest concentration encountered in first groundwater
RMHF	RD-34B	D1267004-8260B	8260B	trans-1,2-Dichloroethene	0.2	ug/L	UQC	8/11/1999	Primary Sample	Unknown	Columbia	1785096.2073	268058.2837	No	Well does not reflect highest concentration encountered in first groundwater
RMHF	RD-34B	D1267004-8260B	8260B	trans-1,3-Dichloropropene	0.2	ug/L	UQC	8/11/1999	Primary Sample	Unknown	Columbia	1785096.2073	268058.2837	No	Well does not reflect highest concentration encountered in first groundwater
RMHF	RD-34B	D1267004-8260B	8260B	Trichloroethene	0.6	ug/L		8/11/1999	Primary Sample	Unknown	Columbia	1785096.2073	268058.2837	No	Well does not reflect highest concentration encountered in first groundwater
RMHF	RD-34B	D1267004-8260B	8260B	Trichlorofluoromethane	0.3	ug/L	U	8/11/1999	Primary Sample	Unknown	Columbia	1785096.2073	268058.2837	No	Well does not reflect highest concentration encountered in first groundwater
RMHF	RD-34B	D1267004-8260B	8260B	Vinyl acetate	2	ug/L	U	8/11/1999	Primary Sample	Unknown	Columbia	1785096.2073	268058.2837	No	Well does not reflect highest concentration encountered in first groundwater
RMHF	RD-34B	D1267004-8260B	8260B	Vinyl chloride	0.4	ug/L	UQC	8/11/1999	Primary Sample	Unknown	Columbia	1785096.2073	268058.2837	No	Well does not reflect highest concentration encountered in first groundwater
RMHF	RD-34B	IKK0132-05	8260B	1,1,1-Trichloroethane	0.13	ug/L	U	11/2/2001	Primary Sample	SSFL Legacy Data	Del Mar	1785096.2073	268058.2837	No	Well does not reflect highest concentration encountered in first groundwater
RMHF	RD-34B	IKK0132-05	8260B	1,1,2,2-Tetrachloroethane	0.33	ug/L	U	11/2/2001	Primary Sample	SSFL Legacy Data	Del Mar	1785096.2073	268058.2837	No	Well does not reflect highest concentration encountered in first groundwater
RMHF	RD-34B	IKK0132-05	8260B	1,1,2-Trichloroethane	0.31	ug/L	U	11/2/2001	Primary Sample	SSFL Legacy Data	Del Mar	1785096.2073	268058.2837	No	Well does not reflect highest concentration encountered in first groundwater
RMHF	RD-34B	IKK0132-05	8260B	1,1-Dichloroethane	0.13	ug/L	U	11/2/2001	Primary Sample	SSFL Legacy Data	Del Mar	1785096.2073	268058.2837	No	Well does not reflect highest concentration encountered in first groundwater
RMHF	RD-34B	IKK0132-05	8260B	1,1-Dichloroethene	0.14	ug/L	U	11/2/2001	Primary Sample	SSFL Legacy Data	Del Mar	1785096.2073	268058.2837	No	Well does not reflect highest concentration encountered in first groundwater
RMHF	RD-34B	IKK0132-05	8260B	1,2-Dichloroethane	0.22	ug/L	U	11/2/2001	Primary Sample	SSFL Legacy Data	Del Mar	1785096.2073	268058.2837	No	Well does not reflect highest concentration encountered in first groundwater
RMHF	RD-34B	IKK0132-05	8260B	1,2-Dichloropropane	0.14	ug/L	U	11/2/2001	Primary Sample	SSFL Legacy Data	Del Mar	1785096.2073	268058.2837	No	Well does not reflect highest concentration encountered in first groundwater
RMHF	RD-34B	IKK0132-05	8260B	Benzene	0.11	ug/L	U	11/2/2001	Primary Sample	SSFL Legacy Data	Del Mar	1785096.2073	268058.2837	No	Well does not reflect highest concentration encountered in first groundwater
RMHF	RD-34B	IKK0132-05	8260B	Bromodichloromethane	0.2	ug/L	U	11/2/2001	Primary Sample	SSFL Legacy Data	Del Mar	1785096.2073	268058.2837	No	Well does not reflect highest concentration encountered in first groundwater
RMHF	RD-34B	IKK0132-05	8260B	Bromoform	0.34	ug/L	U	11/2/2001	Primary Sample	SSFL Legacy Data	Del Mar	1785096.2073	268058.2837	No	Well does not reflect highest concentration encountered in first groundwater
RMHF	RD-34B	IKK0132-05	8260B	Bromomethane	0.3	ug/L	U	11/2/2001	Primary Sample	SSFL Legacy Data	Del Mar	1785096.2073	268058.2837	No	Well does not reflect highest concentration encountered in first groundwater
RMHF	RD-34B	IKK0132-05	8260B	Carbon Tetrachloride	0.15	ug/L	U	11/2/2001	Primary Sample	SSFL Legacy Data	Del Mar	1785096.2073	268058.2837	No	Well does not reflect highest concentration encountered in first groundwater
RMHF	RD-34B	IKK0132-05	8260B	Chlorobenzene	0.085	ug/L	U	11/2/2001	Primary Sample	SSFL Legacy Data	Del Mar	1785096.2073	268058.2837	No	Well does not reflect highest concentration encountered in first groundwater
RMHF	RD-34B	IKK0132-05	8260B	Chloroethane	0.33	ug/L	U	11/2/2001	Primary Sample	SSFL Legacy Data	Del Mar	1785096.2073	268058.2837	No	Well does not reflect highest concentration encountered in first groundwater
RMHF	RD-34B	IKK0132-05	8260B	Chloroform	0.19	ug/L	U	11/2/2001	Primary Sample	SSFL Legacy Data	Del Mar	1785096.2073	268058.2837	No	Well does not reflect highest concentration encountered in first groundwater
RMHF	RD-34B	IKK0132-05	8260B	Chloromethane	0.27	ug/L	U	11/2/2001	Primary Sample	SSFL Legacy Data	Del Mar	1785096.2073	268058.2837	No	Well does not reflect highest concentration encountered in first groundwater
RMHF	RD-34B	IKK0132-05	8260B	cis-1,2-Dichloroethene	0.49	ug/L		11/2/2001	Primary Sample	SSFL Legacy Data	Del Mar	1785096.2073	268058.2837	No	Well does not reflect highest concentration encountered in first groundwater
RMHF	RD-34B	IKK0132-05	8260B	cis-1,3-Dichloropropene	0.11	ug/L	U	11/2/2001	Primary Sample	SSFL Legacy Data	Del Mar	1785096.2073	268058.2837	No	Well does not reflect highest concentration encountered in first groundwater
RMHF	RD-34B	IKK0132-05	8260B	Dibromochloromethane	0.18	ug/L	U	11/2/2001	Primary Sample	SSFL Legacy Data	Del Mar	1785096.2073	268058.2837	No	Well does not reflect highest concentration encountered in first groundwater
RMHF	RD-34B	IKK0132-05	8260B	Ethylbenzene	0.18	ug/L	U	11/2/2001	Primary Sample	SSFL Legacy Data	Del Mar	1785096.2073	268058.2837	No	Well does not reflect highest concentration encountered in first groundwater
RMHF	RD-34B	IKK0132-05	8260B	Methylene chloride	0.27	ug/L	QC	11/2/2001	Primary Sample	SSFL Legacy Data	Del Mar	1785096.2073	268058.2837	No	Well does not reflect highest concentration encountered in first groundwater
RMHF	RD-34B	IKK0132-05	8260B	Tetrachloroethene	0.16	ug/L	U	11/2/2001	Primary Sample	SSFL Legacy Data	Del Mar	1785096.2073	268058.2837	No	Well does not reflect highest concentration encountered in first groundwater
RMHF	RD-34B	IKK0132-05	8260B	Toluene	0.42	ug/L	QC	11/2/2001	Primary Sample	SSFL Legacy Data	Del Mar	1785096.2073	268058.2837	No	Well does not reflect highest concentration encountered in first groundwater
RMHF	RD-34B	IKK0132-05	8260B	trans-1,2-Dichloroethene	0.11	ug/L	U	11/2/2001	Primary Sample	SSFL Legacy Data	Del Mar	1785096.2073	268058.2837	No	Well does not reflect highest concentration encountered in first groundwater
RMHF	RD-34B	IKK0132-05	8260B	trans-1,3-Dichloropropene	0.19	ug/L	U	11/2/2001	Primary Sample	SSFL Legacy Data	Del Mar	1785096.2073	268058.2837	No	Well does not reflect highest concentration encountered in first groundwater
RMHF	RD-34B	IKK0132-05	8260B	Trichloroethene	0.91	ug/L		11/2/2001	Primary Sample	SSFL Legacy Data	Del Mar	1785096.2073	268058.2837	No	Well does not reflect highest concentration encountered in first groundwater
RMHF	RD-34B	IKK0132-05	8260B	Vinyl chloride	0.21	ug/L	U	11/2/2001	Primary Sample	SSFL Legacy Data	Del Mar	1785096.2073	268058.2837	No	Well does not reflect highest concentration encountered in first groundwater
RMHF	RD-34B	L65255-004	Metals	Antimony, Dissolved	6	ug/L	U	2/5/2000	Primary Sample	Unknown	Babcock	1785096.2073	268058.2837	No	Well does not reflect highest concentration encountered in first groundwater
RMHF	RD-34B	L65255-004	Metals	Arsenic, Dissolved	2	ug/L	U	2/5/2000	Primary Sample	Unknown	Babcock	1785096.2073	268058.2837	No	Well does not reflect highest concentration encountered in first groundwater
RMHF	RD-34B	L65255-004	Metals	Barium, Dissolved	120	ug/L		2/5/2000	Primary Sample	Unknown	Babcock	1785096.2073	268058.2837	No	Well does not reflect highest concentration encountered in first groundwater
RMHF	RD-34B	L65255-004	Metals	Beryllium, Dissolved	1	ug/L	U	2/5/2000	Primary Sample	Unknown	Babcock	1785096.2073	268058.2837	No	Well does not reflect highest concentration encountered in first groundwater
RMHF	RD-34B	L65255-004	Metals	Cadmium, Dissolved	1	ug/L	U	2/5/2000	Primary Sample	Unknown	Babcock	1785096.2073	268058.2837	No	Well does not reflect highest concentration encountered in first groundwater
RMHF	RD-34B	L65255-004	Metals	Chromium, Dissolved	10	ug/L		2/5/2000	Primary Sample	Unknown	Babcock	1785096.2073	268058.2837	No	Well does not reflect highest concentration encountered in first groundwater
RMHF	RD-34B	L65255-004	Metals	Copper, Dissolved	10	ug/L	U	2/5/2000	Primary Sample	Unknown	Babcock	1785096.2073	268058.2837	No	Well does not reflect highest concentration encountered in first groundwater
RMHF	RD-34B	L65255-004	Inorganics	Cyanides	0.01	mg/L	U	2/5/2000	Primary Sample	Unknown	Babcock	1785096.2073	268058.2837	No	Well does not reflect highest concentration encountered in first groundwater
RMHF	RD-34B	L65255-004	Metals	Iron, Dissolved	220	ug/L		2/5/2000	Primary Sample	Unknown	Babcock	1785096.2073	268058.2837	No	Well does not reflect highest concentration encountered in first groundwater
RMHF	RD-34B	L65255-004	Metals	Lead, Dissolved	5	ug/L	U	2/5/2000	Primary Sample	Unknown	Babcock	1785096.2073	268058.2837	No	Well does not reflect highest concentration encountered in first groundwater
RMHF	RD-34B	L65255-004	Metals	Manganese, Dissolved	40	ug/L		2/5/2000	Primary Sample	Unknown	Babcock	1785096.2073	268058.2837	No	Well does not reflect highest concentration encountered in first groundwater
RMHF	RD-34B	L65255-004	Metals	Mercury, Dissolved	0.5	ug/L	U	2/5/2000	Primary Sample	Unknown	Babcock	1785096.2073	268058.2837	No	Well does not reflect highest concentration encountered in first groundwater
RMHF	RD-34B	L65255-004	Metals	Molybdenum, Dissolved	10	ug/L	U	2/5/2000	Primary Sample	Unknown	Babcock	1785096.2073	268058.2837	No	Well does not reflect highest concentration encountered in first groundwater
RMHF	RD-34B	L65255-004	Metals	Nickel, Dissolved	10	ug/L	U	2/5/2000	Primary Sample	Unknown	Babcock	1785096.2073	268058.2837	No	Well does not reflect highest concentration encountered in first groundwater
RMHF	RD-34B	L65255-004	Metals	Selenium, Dissolved	5	ug/L	U	2/5/2000	Primary Sample	Unknown	Babcock	1785096.2073	268058.2837	No	Well does not reflect highest concentration encountered in first groundwater
RMHF	RD-34B	L65255-004	Metals	Silver, Dissolved	10	ug/L	U	2/5/2000	Primary Sample	Unknown	Babcock	1785096.2073	268058.2837	No	Well does not reflect highest concentration encountered in first groundwater
RMHF	RD-34B	L65255-004	Metals	Thallium, Dissolved	1	ug/L	U	2/5/2000	Primary Sample	Unknown	Babcock	1785096.2073	268058.2837	No	Well does not reflect highest concentration encountered in first groundwater
RMHF	RD-34B	L65255-004	Metals	Zinc, Dissolved	1100	ug/L		2/5/2000	Primary Sample	Unknown	Babcock	1785096.2073	268058.2837	No	Well does not reflect highest concentration encountered in first groundwater
RMHF	RD-34B	L65255-004-8260B	8260B	1,1,1-Trichloroethane	0.5	ug/L	U	2/5/2000	Primary Sample	Unknown	Babcock	1785096.2073	268058.2837	No	Well does not reflect highest concentration encountered in first groundwater
RMHF	RD-34B	L65255-004-8260B	8260B	1,1,2,2-Tetrachloroethane	0.5	ug/L	U	2/5/2000	Primary Sample	Unknown	Babcock	1785096.2073	268058.2837	No	Well does not reflect highest concentration encountered in first groundwater
RMHF	RD-34B	L65255-004-8260B	8260	1,1,2-Trichloro-1,2,2-trifluoroethane	2	ug/L	U	2/5/2000	Primary Sample	SSFL Legacy Data	Babcock	1785096.2073	268058.2837	No	Well does not reflect highest concentration encountered in first groundwater
RMHF	RD-34B	L65255-004-8260B	8260B	1,1,2-Trichloroethane	0.5	ug/L	U	2/5/2000	Primary Sample	Unknown	Babcock	1785096.2073	268058.2837	No	Well does not reflect highest concentration encountered in first groundwater
RMHF	RD-34B	L65255-004-8260B	8260B	1,1-Dichloroethane	0.5	ug/L	U	2/5/2000	Primary Sample	Unknown	Babcock	1785096.2073	268058.2837	No	Well does not reflect highest concentration encountered in first groundwater
RMHF	RD-34B	L65255-004-8260B	8260B	1,1-Dichloroethene	0.5	ug/L	U	2/5/2000	Primary Sample	Unknown	Babcock	1785096.2073	268058.2837	No	Well does not reflect highest concentration encountered in first groundwater
RMHF	RD-34B	L65255-004-8260B	8260	1,2-Dichlorobenzene	0.5	ug/L	U	2/5/2000	Primary Sample	SSFL Legacy Data	Babcock	1785096.2073	268058.2837	No	Well does not reflect highest concentration encountered in first groundwater
RMHF	RD-34B	L65255-004-8260B	8260B	1,2-Dichloroethane	0.5	ug/L	U	2/5/2000	Primary Sample	Unknown	Babcock	1785096.2073	268058.2837	No	Well does not reflect highest concentration encountered in first groundwater
RMHF	RD-34B	L65255-004-8260B	8260B	1,2-Dichloropropane	0.5	ug/L	U	2/5/2000	Primary Sample	Unknown	Babcock	1785096.2073	268058.2837	No	Well does not reflect highest concentration encountered in first groundwater
RMHF	RD-34B	L65255-004-8260B	8260	1,3-Dichlorobenzene	0.5	ug/L	U	2/5/2000	Primary Sample	SSFL Legacy Data	Babcock	1785096.2073	268058.2837	No	Well does not reflect highest concentration encountered in first groundwater
RMHF	RD-34B	L65255-004-8260B	8260	1,4-Dichlorobenzene	0.5	ug/L	U	2/5/2000	Primary Sample	SSFL Legacy Data	Babcock	1785096.2073	268058.2837	No	Well does not reflect highest concentration encountered in first groundwater
RMHF	RD-34B	L65255-004-8260B	8260B	2-Chloroethylvinyl ether	1	ug/L	U	2/5/2000	Primary Sample	Unknown	Babcock	1785096.2073	268058.2837	No	Well does not reflect highest concentration encountered in first groundwater
RMHF	RD-34B	L65255-004-8260B	8260	2-Hexanone	5	ug/L	U	2/5/2000	Primary Sample	SSFL Legacy Data	Babcock	1785096.2073	268058.2837	No	Well does not reflect highest concentration encountered in first groundwater
RMHF	RD-34B	L65255-004-8260B	8260	Acetone	5	ug/L	U	2/5/2000	Primary Sample	SSFL Legacy Data	Babcock	1785096.2073	268058.2837	No	Well does not reflect highest concentration encountered in first groundwater
RMHF	RD-34B	L65255-004-8260B	8260B	Benzene	0.5	ug/L	U	2/5/2000	Primary Sample	Unknown	Babcock	1785096.2073	268058.2837	No	Well does not reflect highest concentration encountered in first groundwater
RMHF	RD-34B	L65255-004-8260B	8260B	Bromodichloromethane	0.5	ug/L	U	2/5/2000	Primary Sample	Unknown	Babcock	1785096.2073	268058.2837	No	Well does not reflect highest concentration encountered in first groundwater
RMHF	RD-34B	L65255-004-8260B	8260B	Bromoform	0.5	ug/L	U	2/5/2000	Primary Sample	Unknown	Babcock	1785096.2073	268058.2837	No	Well does not reflect highest concentration encountered in first groundwater
RMHF	RD-34B	L65255-004-8260B	8260B	Bromomethane	0.5	ug/L	U	2/5/2000	Primary Sample	Unknown	Babcock	1785096.2073	268058.2837	No	Well does not reflect highest concentration encountered in first groundwater

RFI Site	Well ID	Sample ID	Analytical Method	Analyte	Result	Units	Qualifier Code	Collection Date	Sample Type	Sample Delivery Group	Analytical Laboratory	Easting	Northing	Included in Risk Assessment	Rationale for Risk Exclusion
RMHF	RD-34B	L65255-004-8260B	8260	Carbon Disulfide	0.5	ug/L	U	2/5/2000	Primary Sample	SSFL Legacy Data	Babcock	1785096.2073	268058.2837	No	Well does not reflect highest concentration encountered in first groundwater
RMHF	RD-34B	L65255-004-8260B	8260B	Carbon Tetrachloride	0.5	ug/L	U	2/5/2000	Primary Sample	Unknown	Babcock	1785096.2073	268058.2837	No	Well does not reflect highest concentration encountered in first groundwater
RMHF	RD-34B	L65255-004-8260B	8260B	Chlorobenzene	0.5	ug/L	U	2/5/2000	Primary Sample	Unknown	Babcock	1785096.2073	268058.2837	No	Well does not reflect highest concentration encountered in first groundwater
RMHF	RD-34B	L65255-004-8260B	8260B	Chloroethane	0.5	ug/L	U	2/5/2000	Primary Sample	Unknown	Babcock	1785096.2073	268058.2837	No	Well does not reflect highest concentration encountered in first groundwater
RMHF	RD-34B	L65255-004-8260B	8260B	Chloroform	0.5	ug/L	U	2/5/2000	Primary Sample	Unknown	Babcock	1785096.2073	268058.2837	No	Well does not reflect highest concentration encountered in first groundwater
RMHF	RD-34B	L65255-004-8260B	8260B	Chloromethane	0.5	ug/L	U	2/5/2000	Primary Sample	Unknown	Babcock	1785096.2073	268058.2837	No	Well does not reflect highest concentration encountered in first groundwater
RMHF	RD-34B	L65255-004-8260B	8260B	cis-1,2-Dichloroethene	0.6	ug/L		2/5/2000	Primary Sample	Unknown	Babcock	1785096.2073	268058.2837	No	Well does not reflect highest concentration encountered in first groundwater
RMHF	RD-34B	L65255-004-8260B	8260B	cis-1,3-Dichloropropene	0.5	ug/L	U	2/5/2000	Primary Sample	Unknown	Babcock	1785096.2073	268058.2837	No	Well does not reflect highest concentration encountered in first groundwater
RMHF	RD-34B	L65255-004-8260B	8260B	Dibromochloromethane	0.5	ug/L	U	2/5/2000	Primary Sample	Unknown	Babcock	1785096.2073	268058.2837	No	Well does not reflect highest concentration encountered in first groundwater
RMHF	RD-34B	L65255-004-8260B	8260B	Ethylbenzene	0.5	ug/L	U	2/5/2000	Primary Sample	Unknown	Babcock	1785096.2073	268058.2837	No	Well does not reflect highest concentration encountered in first groundwater
RMHF	RD-34B	L65255-004-8260B	8260	Methyl ethyl ketone	5	ug/L	U	2/5/2000	Primary Sample	SSFL Legacy Data	Babcock	1785096.2073	268058.2837	No	Well does not reflect highest concentration encountered in first groundwater
RMHF	RD-34B	L65255-004-8260B	8260	Methyl isobutyl ketone (MIBK)	0.5	ug/L	U	2/5/2000	Primary Sample	SSFL Legacy Data	Babcock	1785096.2073	268058.2837	No	Well does not reflect highest concentration encountered in first groundwater
RMHF	RD-34B	L65255-004-8260B	8260B	Methylene chloride	2	ug/L	U	2/5/2000	Primary Sample	Unknown	Babcock	1785096.2073	268058.2837	No	Well does not reflect highest concentration encountered in first groundwater
RMHF	RD-34B	L65255-004-8260B	8260	m-Xylene & p-Xylene	0.5	ug/L	U	2/5/2000	Primary Sample	SSFL Legacy Data	Babcock	1785096.2073	268058.2837	No	Well does not reflect highest concentration encountered in first groundwater
RMHF	RD-34B	L65255-004-8260B	8260	o-Xylene	0.5	ug/L	U	2/5/2000	Primary Sample	SSFL Legacy Data	Babcock	1785096.2073	268058.2837	No	Well does not reflect highest concentration encountered in first groundwater
RMHF	RD-34B	L65255-004-8260B	8260B	Tetrachloroethene	0.5	ug/L	U	2/5/2000	Primary Sample	Unknown	Babcock	1785096.2073	268058.2837	No	Well does not reflect highest concentration encountered in first groundwater
RMHF	RD-34B	L65255-004-8260B	8260B	Toluene	0.5	ug/L	U	2/5/2000	Primary Sample	Unknown	Babcock	1785096.2073	268058.2837	No	Well does not reflect highest concentration encountered in first groundwater
RMHF	RD-34B	L65255-004-8260B	8260B	trans-1,2-Dichloroethene	0.5	ug/L	U	2/5/2000	Primary Sample	Unknown	Babcock	1785096.2073	268058.2837	No	Well does not reflect highest concentration encountered in first groundwater
RMHF	RD-34B	L65255-004-8260B	8260B	trans-1,3-Dichloropropene	0.5	ug/L	U	2/5/2000	Primary Sample	Unknown	Babcock	1785096.2073	268058.2837	No	Well does not reflect highest concentration encountered in first groundwater
RMHF	RD-34B	L65255-004-8260B	8260B	Trichloroethene	0.7	ug/L		2/5/2000	Primary Sample	Unknown	Babcock	1785096.2073	268058.2837	No	Well does not reflect highest concentration encountered in first groundwater
RMHF	RD-34B	L65255-004-8260B	8260	Trichlorofluoromethane	1	ug/L	U	2/5/2000	Primary Sample	SSFL Legacy Data	Babcock	1785096.2073	268058.2837	No	Well does not reflect highest concentration encountered in first groundwater
RMHF	RD-34B	L65255-004-8260B	8260B	Vinyl chloride	0.5	ug/L	U	2/5/2000	Primary Sample	Unknown	Babcock	1785096.2073	268058.2837	No	Well does not reflect highest concentration encountered in first groundwater
RMHF	RD-34B	L65255-006-8260B	8260B	1,1,1-Trichloroethane	0.5	ug/L	U	2/5/2000	Field Duplicate	Unknown	Babcock	1785096.2073	268058.2837	No	Well does not reflect highest concentration encountered in first groundwater
RMHF	RD-34B	L65255-006-8260B	8260B	1,1,2,2-Tetrachloroethane	0.5	ug/L	U	2/5/2000	Field Duplicate	Unknown	Babcock	1785096.2073	268058.2837	No	Well does not reflect highest concentration encountered in first groundwater
RMHF	RD-34B	L65255-006-8260B	8260	1,1,2-Trichloro-1,2,2-trifluoroethane	2	ug/L	U	2/5/2000	Field Duplicate	SSFL Legacy Data	Babcock	1785096.2073	268058.2837	No	Well does not reflect highest concentration encountered in first groundwater
RMHF	RD-34B	L65255-006-8260B	8260B	1,1,2-Trichloroethane	0.5	ug/L	U	2/5/2000	Field Duplicate	Unknown	Babcock	1785096.2073	268058.2837	No	Well does not reflect highest concentration encountered in first groundwater
RMHF	RD-34B	L65255-006-8260B	8260B	1,1-Dichloroethane	0.5	ug/L	U	2/5/2000	Field Duplicate	Unknown	Babcock	1785096.2073	268058.2837	No	Well does not reflect highest concentration encountered in first groundwater
RMHF	RD-34B	L65255-006-8260B	8260B	1,1-Dichloroethene	0.5	ug/L	U	2/5/2000	Field Duplicate	Unknown	Babcock	1785096.2073	268058.2837	No	Well does not reflect highest concentration encountered in first groundwater
RMHF	RD-34B	L65255-006-8260B	8260	1,2-Dichlorobenzene	0.5	ug/L	U	2/5/2000	Field Duplicate	SSFL Legacy Data	Babcock	1785096.2073	268058.2837	No	Well does not reflect highest concentration encountered in first groundwater
RMHF	RD-34B	L65255-006-8260B	8260B	1,2-Dichloroethane	0.5	ug/L	U	2/5/2000	Field Duplicate	Unknown	Babcock	1785096.2073	268058.2837	No	Well does not reflect highest concentration encountered in first groundwater
RMHF	RD-34B	L65255-006-8260B	8260B	1,2-Dichloropropane	0.5	ug/L	U	2/5/2000	Field Duplicate	Unknown	Babcock	1785096.2073	268058.2837	No	Well does not reflect highest concentration encountered in first groundwater
RMHF	RD-34B	L65255-006-8260B	8260	1,3-Dichlorobenzene	0.5	ug/L	U	2/5/2000	Field Duplicate	SSFL Legacy Data	Babcock	1785096.2073	268058.2837	No	Well does not reflect highest concentration encountered in first groundwater
RMHF	RD-34B	L65255-006-8260B	8260	1,4-Dichlorobenzene	0.5	ug/L	U	2/5/2000	Field Duplicate	SSFL Legacy Data	Babcock	1785096.2073	268058.2837	No	Well does not reflect highest concentration encountered in first groundwater
RMHF	RD-34B	L65255-006-8260B	8260B	2-Chloroethylvinyl ether	1	ug/L	U	2/5/2000	Field Duplicate	Unknown	Babcock	1785096.2073	268058.2837	No	Well does not reflect highest concentration encountered in first groundwater
RMHF	RD-34B	L65255-006-8260B	8260	2-Hexanone	5	ug/L	U	2/5/2000	Field Duplicate	SSFL Legacy Data	Babcock	1785096.2073	268058.2837	No	Well does not reflect highest concentration encountered in first groundwater
RMHF	RD-34B	L65255-006-8260B	8260	Acetone	5	ug/L	U	2/5/2000	Field Duplicate	SSFL Legacy Data	Babcock	1785096.2073	268058.2837	No	Well does not reflect highest concentration encountered in first groundwater
RMHF	RD-34B	L65255-006-8260B	8260B	Benzene	0.5	ug/L	U	2/5/2000	Field Duplicate	Unknown	Babcock	1785096.2073	268058.2837	No	Well does not reflect highest concentration encountered in first groundwater
RMHF	RD-34B	L65255-006-8260B	8260B	Bromodichloromethane	0.5	ug/L	U	2/5/2000	Field Duplicate	Unknown	Babcock	1785096.2073	268058.2837	No	Well does not reflect highest concentration encountered in first groundwater
RMHF	RD-34B	L65255-006-8260B	8260B	Bromoform	0.5	ug/L	U	2/5/2000	Field Duplicate	Unknown	Babcock	1785096.2073	268058.2837	No	Well does not reflect highest concentration encountered in first groundwater
RMHF	RD-34B	L65255-006-8260B	8260B	Bromomethane	0.5	ug/L	U	2/5/2000	Field Duplicate	Unknown	Babcock	1785096.2073	268058.2837	No	Well does not reflect highest concentration encountered in first groundwater
RMHF	RD-34B	L65255-006-8260B	8260	Carbon Disulfide	0.5	ug/L	U	2/5/2000	Field Duplicate	SSFL Legacy Data	Babcock	1785096.2073	268058.2837	No	Well does not reflect highest concentration encountered in first groundwater
RMHF	RD-34B	L65255-006-8260B	8260B	Carbon Tetrachloride	0.5	ug/L	U	2/5/2000	Field Duplicate	Unknown	Babcock	1785096.2073	268058.2837	No	Well does not reflect highest concentration encountered in first groundwater
RMHF	RD-34B	L65255-006-8260B	8260B	Chlorobenzene	0.5	ug/L	U	2/5/2000	Field Duplicate	Unknown	Babcock	1785096.2073	268058.2837	No	Well does not reflect highest concentration encountered in first groundwater
RMHF	RD-34B	L65255-006-8260B	8260B	Chloroethane	0.5	ug/L	U	2/5/2000	Field Duplicate	Unknown	Babcock	1785096.2073	268058.2837	No	Well does not reflect highest concentration encountered in first groundwater
RMHF	RD-34B	L65255-006-8260B	8260B	Chloroform	0.5	ug/L	U	2/5/2000	Field Duplicate	Unknown	Babcock	1785096.2073	268058.2837	No	Well does not reflect highest concentration encountered in first groundwater
RMHF	RD-34B	L65255-006-8260B	8260B	Chloromethane	0.5	ug/L	U	2/5/2000	Field Duplicate	Unknown	Babcock	1785096.2073	268058.2837	No	Well does not reflect highest concentration encountered in first groundwater
RMHF	RD-34B	L65255-006-8260B	8260B	cis-1,2-Dichloroethene	0.7	ug/L		2/5/2000	Field Duplicate	Unknown	Babcock	1785096.2073	268058.2837	No	Well does not reflect highest concentration encountered in first groundwater
RMHF	RD-34B	L65255-006-8260B	8260B	cis-1,3-Dichloropropene	0.5	ug/L	U	2/5/2000	Field Duplicate	Unknown	Babcock	1785096.2073	268058.2837	No	Well does not reflect highest concentration encountered in first groundwater
RMHF	RD-34B	L65255-006-8260B	8260B	Dibromochloromethane	0.5	ug/L	U	2/5/2000	Field Duplicate	Unknown	Babcock	1785096.2073	268058.2837	No	Well does not reflect highest concentration encountered in first groundwater
RMHF	RD-34B	L65255-006-8260B	8260B	Ethylbenzene	0.5	ug/L	U	2/5/2000	Field Duplicate	Unknown	Babcock	1785096.2073	268058.2837	No	Well does not reflect highest concentration encountered in first groundwater
RMHF	RD-34B	L65255-006-8260B	8260	Methyl ethyl ketone	5	ug/L	U	2/5/2000	Field Duplicate	SSFL Legacy Data	Babcock	1785096.2073	268058.2837	No	Well does not reflect highest concentration encountered in first groundwater
RMHF	RD-34B	L65255-006-8260B	8260	Methyl isobutyl ketone (MIBK)	0.5	ug/L	U	2/5/2000	Field Duplicate	SSFL Legacy Data	Babcock	1785096.2073	268058.2837	No	Well does not reflect highest concentration encountered in first groundwater
RMHF	RD-34B	L65255-006-8260B	8260B	Methylene chloride	2	ug/L	U	2/5/2000	Field Duplicate	Unknown	Babcock	1785096.2073	268058.2837	No	Well does not reflect highest concentration encountered in first groundwater
RMHF	RD-34B	L65255-006-8260B	8260	m-Xylene & p-Xylene	0.5	ug/L	U	2/5/2000	Field Duplicate	SSFL Legacy Data	Babcock	1785096.2073	268058.2837	No	Well does not reflect highest concentration encountered in first groundwater
RMHF	RD-34B	L65255-006-8260B	8260	o-Xylene	0.5	ug/L	U	2/5/2000	Field Duplicate	SSFL Legacy Data	Babcock	1785096.2073	268058.2837	No	Well does not reflect highest concentration encountered in first groundwater
RMHF	RD-34B	L65255-006-8260B	8260B	Tetrachloroethene	0.5	ug/L	U	2/5/2000	Field Duplicate	Unknown	Babcock	1785096.2073	268058.2837	No	Well does not reflect highest concentration encountered in first groundwater
RMHF	RD-34B	L65255-006-8260B	8260B	Toluene	0.5	ug/L	U	2/5/2000	Field Duplicate	Unknown	Babcock	1785096.2073	268058.2837	No	Well does not reflect highest concentration encountered in first groundwater
RMHF	RD-34B	L65255-006-8260B	8260B	trans-1,2-Dichloroethene	0.5	ug/L	U	2/5/2000	Field Duplicate	Unknown	Babcock	1785096.2073	268058.2837	No	Well does not reflect highest concentration encountered in first groundwater
RMHF	RD-34B	L65255-006-8260B	8260B	trans-1,3-Dichloropropene	0.5	ug/L	U	2/5/2000	Field Duplicate	Unknown	Babcock	1785096.2073	268058.2837	No	Well does not reflect highest concentration encountered in first groundwater
RMHF	RD-34B	L65255-006-8260B	8260B	Trichloroethene	1.1	ug/L		2/5/2000	Field Duplicate	Unknown	Babcock	1785096.2073	268058.2837	No	Well does not reflect highest concentration encountered in first groundwater
RMHF	RD-34B	L65255-006-8260B	8260	Trichlorofluoromethane	1	ug/L	U	2/5/2000	Field Duplicate	SSFL Legacy Data	Babcock	1785096.2073	268058.2837	No	Well does not reflect highest concentration encountered in first groundwater
RMHF	RD-34B	L65255-006-8260B	8260B	Vinyl chloride	0.5	ug/L	U	2/5/2000	Field Duplicate	Unknown	Babcock	1785096.2073	268058.2837	No	Well does not reflect highest concentration encountered in first groundwater
RMHF	RD-34B	L72944-009-8260B	8260B	1,1,1-Trichloroethane	0.38	ug/L	U	8/8/2000	Primary Sample	Unknown	Babcock	1785096.2073	268058.2837	No	Well does not reflect highest concentration encountered in first groundwater
RMHF	RD-34B	L72944-009-8260B	8260B	1,1,2,2-Tetrachloroethane	0.099	ug/L	U	8/8/2000	Primary Sample	Unknown	Babcock	1785096.2073	268058.2837	No	Well does not reflect highest concentration encountered in first groundwater
RMHF	RD-34B	L72944-009-8260B	8260	1,1,2-Trichloro-1,2,2-trifluoroethane	0.27	ug/L	U	8/8/2000	Primary Sample	SSFL Legacy Data	Babcock	1785096.2073	268058.2837	No	Well does not reflect highest concentration encountered in first groundwater
RMHF	RD-34B	L72944-009-8260B	8260B	1,1,2-Trichloroethane	0.27	ug/L	U	8/8/2000	Primary Sample	Unknown	Babcock	1785096.2073	268058.2837	No	Well does not reflect highest concentration encountered in first groundwater
RMHF	RD-34B	L72944-009-8260B	8260B	1,1-Dichloroethane	0.35	ug/L	U	8/8/2000	Primary Sample	Unknown	Babcock	1785096.2073	268058.2837	No	Well does not reflect highest concentration encountered in first groundwater
RMHF	RD-34B	L72944-009-8260B	8260B	1,1-Dichloroethene	0.34	ug/L	U	8/8/2000	Primary Sample	Unknown	Babcock	1785096.2073	268058.2837	No	Well does not reflect highest concentration encountered in first groundwater
RMHF	RD-34B	L72944-009-8260B	8260	1,2-Dichlorobenzene	0.12	ug/L	U	8/8/2000	Primary Sample	SSFL Legacy Data	Babcock	1785096.2073	268058.2837	No	Well does not reflect highest concentration encountered in first groundwater
RMHF	RD-34B	L72944-009-8260B	8260B	1,2-Dichloroethane	0.32	ug/L	U	8/8/2000	Primary Sample	Unknown	Babcock	1785096.2073	268058.2837	No	Well does not reflect highest concentration encountered in first groundwater
RMHF	RD-34B	L72944-009-8260B	8260B	1,2-Dichloropropane	0.29	ug/L	U	8/8/2000	Primary Sample	Unknown	Babcock	1785096.2073	268058.2837	No	Well does not reflect highest concentration encountered in first groundwater
RMHF	RD-34B	L72944-009-8260B	8260	1,3-Dichlorobenzene	0.18	ug/L	U	8/8/2000	Primary Sample	SSFL Legacy Data	Babcock	1785096.2073	268058.2837	No	Well does not reflect highest concentration encountered in first groundwater
RMHF	RD-34B	L72944-009-8260B	8260	1,4-Dichlorobenzene	0.29	ug/L	U	8/8/2000	Primary Sample	SSFL Legacy Data	Babcock	1785096.2073	268058.2837	No	Well does not reflect highest concentration encountered in first groundwater
RMHF	RD-34B	L72944-009-8260B	8260B	2-Chloroethylvinyl ether	0.86	ug/L	U	8/8/2000	Primary Sample	Unknown	Babcock	1785096.2073	268058.2837	No	Well does not reflect highest concentration encountered in first groundwater
RMHF	RD-34B	L72944-009-8260B	8260	2-Hexanone	0.85	ug/L	U	8/8/2000	Primary Sample	SSFL Legacy Data	Babcock	1785096.2073	268058.2837	No	Well does not reflect highest concentration encountered in first groundwater
RMHF	RD-34B	L72944-009-8260B	8260	Acetone	4.2	ug/L	U	8/8/2000	Primary Sample	SSFL Legacy Data	Babcock	1785096.2073	268058.2837	No	Well does not reflect highest concentration encountered in first groundwater
RMHF	RD-34B	L72944-009-8260B	8260B	Benzene	0.18	ug/L	U	8/8/2000	Primary Sample	Unknown	Babcock	1785096.2073	268058.2837	No	Well does not reflect highest concentration encountered in first groundwater
RMHF	RD-34B	L72944-009-8260B	8260B	Bromodichloromethane	0.32	ug/L	U	8/8/2000	Primary Sample	Unknown	Babcock	1785096.2073	268058.2837	No	Well does not reflect highest concentration encountered in first groundwater
RMHF	RD-34B	L72944-009-8260B	8260B	Bromoform	0.3	ug/L	U	8/8/2000	Primary Sample	Unknown	Babcock	1785096.2073	268058.2837	No	Well does not reflect highest concentration encountered in first groundwater
RMHF	RD-34B	L72944-009-8260B	8260B	Bromomethane	0.36	ug/L	U	8/8/2000	Primary Sample	Unknown	Babcock	1785096.2073	268058.2837	No	Well does not reflect highest concentration encountered in first groundwater
RMHF	RD-34B	L72944-009-8260B	8260	Carbon Disulfide	0.26	ug/L	U	8/8/2000	Primary Sample	SSFL Legacy Data	Babcock	1785096.2073	268058.2837	No	Well does not reflect highest concentration encountered in first groundwater
RMHF	RD-34B	L72944-009-8260B	8260B	Carbon Tetrachloride	0.49	ug/L	U	8/8/2000	Primary Sample	Unknown	Babcock	1785096.2073	268058.2837	No	Well does not reflect highest concentration encountered in first groundwater

RFI Site	Well ID	Sample ID	Analytical Method	Analyte	Result	Units	Qualifier Code	Collection Date	Sample Type	Sample Delivery Group	Analytical Laboratory	Easting	Northing	Included in Risk Assessment	Rationale for Risk Exclusion
RMHF	RD-34B	L72944-009-8260B	8260B	Chlorobenzene	0.31	ug/L	U	8/8/2000	Primary Sample	Unknown	Babcock	1785096.2073	268058.2837	No	Well does not reflect highest concentration encountered in first groundwater
RMHF	RD-34B	L72944-009-8260B	8260B	Chloroethane	0.21	ug/L	U	8/8/2000	Primary Sample	Unknown	Babcock	1785096.2073	268058.2837	No	Well does not reflect highest concentration encountered in first groundwater
RMHF	RD-34B	L72944-009-8260B	8260B	Chloroform	0.28	ug/L	U	8/8/2000	Primary Sample	Unknown	Babcock	1785096.2073	268058.2837	No	Well does not reflect highest concentration encountered in first groundwater
RMHF	RD-34B	L72944-009-8260B	8260B	Chloromethane	0.3	ug/L	U	8/8/2000	Primary Sample	Unknown	Babcock	1785096.2073	268058.2837	No	Well does not reflect highest concentration encountered in first groundwater
RMHF	RD-34B	L72944-009-8260B	8260B	cis-1,2-Dichloroethene	0.4	ug/L		8/8/2000	Primary Sample	Unknown	Babcock	1785096.2073	268058.2837	No	Well does not reflect highest concentration encountered in first groundwater
RMHF	RD-34B	L72944-009-8260B	8260B	cis-1,3-Dichloropropene	0.37	ug/L	U	8/8/2000	Primary Sample	Unknown	Babcock	1785096.2073	268058.2837	No	Well does not reflect highest concentration encountered in first groundwater
RMHF	RD-34B	L72944-009-8260B	8260B	Dibromochloromethane	0.24	ug/L	U	8/8/2000	Primary Sample	Unknown	Babcock	1785096.2073	268058.2837	No	Well does not reflect highest concentration encountered in first groundwater
RMHF	RD-34B	L72944-009-8260B	8260B	Ethylbenzene	0.18	ug/L	U	8/8/2000	Primary Sample	Unknown	Babcock	1785096.2073	268058.2837	No	Well does not reflect highest concentration encountered in first groundwater
RMHF	RD-34B	L72944-009-8260B	8260	Methyl ethyl ketone	1.2	ug/L	U	8/8/2000	Primary Sample	SSFL Legacy Data	Babcock	1785096.2073	268058.2837	No	Well does not reflect highest concentration encountered in first groundwater
RMHF	RD-34B	L72944-009-8260B	8260	Methyl isobutyl ketone (MIBK)	1.2	ug/L	U	8/8/2000	Primary Sample	SSFL Legacy Data	Babcock	1785096.2073	268058.2837	No	Well does not reflect highest concentration encountered in first groundwater
RMHF	RD-34B	L72944-009-8260B	8260B	Methylene chloride	0.27	ug/L	U	8/8/2000	Primary Sample	Unknown	Babcock	1785096.2073	268058.2837	No	Well does not reflect highest concentration encountered in first groundwater
RMHF	RD-34B	L72944-009-8260B	8260	m-Xylene & p-Xylene	0.3	ug/L	U	8/8/2000	Primary Sample	SSFL Legacy Data	Babcock	1785096.2073	268058.2837	No	Well does not reflect highest concentration encountered in first groundwater
RMHF	RD-34B	L72944-009-8260B	8260	o-Xylene	0.13	ug/L	U	8/8/2000	Primary Sample	SSFL Legacy Data	Babcock	1785096.2073	268058.2837	No	Well does not reflect highest concentration encountered in first groundwater
RMHF	RD-34B	L72944-009-8260B	8260B	Tetrachloroethene	0.086	ug/L	U	8/8/2000	Primary Sample	Unknown	Babcock	1785096.2073	268058.2837	No	Well does not reflect highest concentration encountered in first groundwater
RMHF	RD-34B	L72944-009-8260B	8260B	Toluene	0.22	ug/L	U	8/8/2000	Primary Sample	Unknown	Babcock	1785096.2073	268058.2837	No	Well does not reflect highest concentration encountered in first groundwater
RMHF	RD-34B	L72944-009-8260B	8260B	trans-1,2-Dichloroethene	0.2	ug/L	U	8/8/2000	Primary Sample	Unknown	Babcock	1785096.2073	268058.2837	No	Well does not reflect highest concentration encountered in first groundwater
RMHF	RD-34B	L72944-009-8260B	8260B	trans-1,3-Dichloropropene	0.45	ug/L	U	8/8/2000	Primary Sample	Unknown	Babcock	1785096.2073	268058.2837	No	Well does not reflect highest concentration encountered in first groundwater
RMHF	RD-34B	L72944-009-8260B	8260B	Trichloroethene	0.8	ug/L		8/8/2000	Primary Sample	Unknown	Babcock	1785096.2073	268058.2837	No	Well does not reflect highest concentration encountered in first groundwater
RMHF	RD-34B	L72944-009-8260B	8260	Trichlorofluoromethane	0.23	ug/L	U	8/8/2000	Primary Sample	SSFL Legacy Data	Babcock	1785096.2073	268058.2837	No	Well does not reflect highest concentration encountered in first groundwater
RMHF	RD-34B	L72944-009-8260B	8260B	Vinyl chloride	0.25	ug/L	U	8/8/2000	Primary Sample	Unknown	Babcock	1785096.2073	268058.2837	No	Well does not reflect highest concentration encountered in first groundwater
RMHF	RD-34B	L81117-001	Metals	Antimony, Dissolved	2.2	ug/L		2/16/2001	Primary Sample	Unknown	Babcock	1785096.2073	268058.2837	No	Well does not reflect highest concentration encountered in first groundwater
RMHF	RD-34B	L81117-001	Metals	Arsenic, Dissolved	0.31	ug/L		2/16/2001	Primary Sample	Unknown	Babcock	1785096.2073	268058.2837	No	Well does not reflect highest concentration encountered in first groundwater
RMHF	RD-34B	L81117-001	Metals	Barium, Dissolved	320	ug/L		2/16/2001	Primary Sample	Unknown	Babcock	1785096.2073	268058.2837	No	Well does not reflect highest concentration encountered in first groundwater
RMHF	RD-34B	L81117-001	Metals	Beryllium, Dissolved	0.42	ug/L	U	2/16/2001	Primary Sample	Unknown	Babcock	1785096.2073	268058.2837	No	Well does not reflect highest concentration encountered in first groundwater
RMHF	RD-34B	L81117-001	Metals	Cadmium, Dissolved	0.12	ug/L	U	2/16/2001	Primary Sample	Unknown	Babcock	1785096.2073	268058.2837	No	Well does not reflect highest concentration encountered in first groundwater
RMHF	RD-34B	L81117-001	Metals	Chromium, Dissolved	5.9	ug/L		2/16/2001	Primary Sample	Unknown	Babcock	1785096.2073	268058.2837	No	Well does not reflect highest concentration encountered in first groundwater
RMHF	RD-34B	L81117-001	Metals	Copper, Dissolved	0.16	ug/L	U	2/16/2001	Primary Sample	Unknown	Babcock	1785096.2073	268058.2837	No	Well does not reflect highest concentration encountered in first groundwater
RMHF	RD-34B	L81117-001	Inorganics	Cyanides	0.006	mg/L	U	2/16/2001	Primary Sample	Unknown	Babcock	1785096.2073	268058.2837	No	Well does not reflect highest concentration encountered in first groundwater
RMHF	RD-34B	L81117-001	Metals	Iron, Dissolved	780	ug/L		2/16/2001	Primary Sample	Unknown	Babcock	1785096.2073	268058.2837	No	Well does not reflect highest concentration encountered in first groundwater
RMHF	RD-34B	L81117-001	Metals	Lead, Dissolved	0.13	ug/L		2/16/2001	Primary Sample	Unknown	Babcock	1785096.2073	268058.2837	No	Well does not reflect highest concentration encountered in first groundwater
RMHF	RD-34B	L81117-001	Metals	Manganese, Dissolved	34	ug/L		2/16/2001	Primary Sample	Unknown	Babcock	1785096.2073	268058.2837	No	Well does not reflect highest concentration encountered in first groundwater
RMHF	RD-34B	L81117-001	Metals	Mercury, Dissolved	0.43	ug/L	U	2/16/2001	Primary Sample	Unknown	Babcock	1785096.2073	268058.2837	No	Well does not reflect highest concentration encountered in first groundwater
RMHF	RD-34B	L81117-001	Metals	Molybdenum, Dissolved	0.84	ug/L		2/16/2001	Primary Sample	Unknown	Babcock	1785096.2073	268058.2837	No	Well does not reflect highest concentration encountered in first groundwater
RMHF	RD-34B	L81117-001	Metals	Nickel, Dissolved	1.6	ug/L		2/16/2001	Primary Sample	Unknown	Babcock	1785096.2073	268058.2837	No	Well does not reflect highest concentration encountered in first groundwater
RMHF	RD-34B	L81117-001	Metals	Selenium, Dissolved	0.93	ug/L	U	2/16/2001	Primary Sample	Unknown	Babcock	1785096.2073	268058.2837	No	Well does not reflect highest concentration encountered in first groundwater
RMHF	RD-34B	L81117-001	Metals	Silver, Dissolved	0.098	ug/L	U	2/16/2001	Primary Sample	Unknown	Babcock	1785096.2073	268058.2837	No	Well does not reflect highest concentration encountered in first groundwater
RMHF	RD-34B	L81117-001	Metals	Thallium, Dissolved	0.063	ug/L	U	2/16/2001	Primary Sample	Unknown	Babcock	1785096.2073	268058.2837	No	Well does not reflect highest concentration encountered in first groundwater
RMHF	RD-34B	L81117-001	Metals	Zinc, Dissolved	760	ug/L		2/16/2001	Primary Sample	Unknown	Babcock	1785096.2073	268058.2837	No	Well does not reflect highest concentration encountered in first groundwater
RMHF	RD-34B	L81117-001-8260B	8260B	1,1,1-Trichloroethane	0.38	ug/L	U	2/16/2001	Primary Sample	Unknown	Babcock	1785096.2073	268058.2837	No	Well does not reflect highest concentration encountered in first groundwater
RMHF	RD-34B	L81117-001-8260B	8260B	1,1,2,2-Tetrachloroethane	0.099	ug/L	U	2/16/2001	Primary Sample	Unknown	Babcock	1785096.2073	268058.2837	No	Well does not reflect highest concentration encountered in first groundwater
RMHF	RD-34B	L81117-001-8260B	8260B	1,1,2-Trichloroethane	0.27	ug/L	U	2/16/2001	Primary Sample	Unknown	Babcock	1785096.2073	268058.2837	No	Well does not reflect highest concentration encountered in first groundwater
RMHF	RD-34B	L81117-001-8260B	8260B	1,1-Dichloroethane	0.35	ug/L	U	2/16/2001	Primary Sample	Unknown	Babcock	1785096.2073	268058.2837	No	Well does not reflect highest concentration encountered in first groundwater
RMHF	RD-34B	L81117-001-8260B	8260B	1,1-Dichloroethene	0.34	ug/L	U	2/16/2001	Primary Sample	Unknown	Babcock	1785096.2073	268058.2837	No	Well does not reflect highest concentration encountered in first groundwater
RMHF	RD-34B	L81117-001-8260B	8260B	1,2-Dichloroethane	0.32	ug/L	U	2/16/2001	Primary Sample	Unknown	Babcock	1785096.2073	268058.2837	No	Well does not reflect highest concentration encountered in first groundwater
RMHF	RD-34B	L81117-001-8260B	8260B	1,2-Dichloropropane	0.29	ug/L	U	2/16/2001	Primary Sample	Unknown	Babcock	1785096.2073	268058.2837	No	Well does not reflect highest concentration encountered in first groundwater
RMHF	RD-34B	L81117-001-8260B	8260B	2-Chloroethylvinyl ether	0.86	ug/L	U	2/16/2001	Primary Sample	Unknown	Babcock	1785096.2073	268058.2837	No	Well does not reflect highest concentration encountered in first groundwater
RMHF	RD-34B	L81117-001-8260B	8260B	Benzene	0.18	ug/L	U	2/16/2001	Primary Sample	Unknown	Babcock	1785096.2073	268058.2837	No	Well does not reflect highest concentration encountered in first groundwater
RMHF	RD-34B	L81117-001-8260B	8260B	Bromodichloromethane	0.32	ug/L	U	2/16/2001	Primary Sample	Unknown	Babcock	1785096.2073	268058.2837	No	Well does not reflect highest concentration encountered in first groundwater
RMHF	RD-34B	L81117-001-8260B	8260B	Bromoform	0.3	ug/L	U	2/16/2001	Primary Sample	Unknown	Babcock	1785096.2073	268058.2837	No	Well does not reflect highest concentration encountered in first groundwater
RMHF	RD-34B	L81117-001-8260B	8260B	Bromomethane	0.36	ug/L	U	2/16/2001	Primary Sample	Unknown	Babcock	1785096.2073	268058.2837	No	Well does not reflect highest concentration encountered in first groundwater
RMHF	RD-34B	L81117-001-8260B	8260B	Carbon Tetrachloride	0.49	ug/L	U	2/16/2001	Primary Sample	Unknown	Babcock	1785096.2073	268058.2837	No	Well does not reflect highest concentration encountered in first groundwater
RMHF	RD-34B	L81117-001-8260B	8260B	Chlorobenzene	0.31	ug/L	U	2/16/2001	Primary Sample	Unknown	Babcock	1785096.2073	268058.2837	No	Well does not reflect highest concentration encountered in first groundwater
RMHF	RD-34B	L81117-001-8260B	8260B	Chloroethane	0.21	ug/L	U	2/16/2001	Primary Sample	Unknown	Babcock	1785096.2073	268058.2837	No	Well does not reflect highest concentration encountered in first groundwater
RMHF	RD-34B	L81117-001-8260B	8260B	Chloroform	0.28	ug/L	U	2/16/2001	Primary Sample	Unknown	Babcock	1785096.2073	268058.2837	No	Well does not reflect highest concentration encountered in first groundwater
RMHF	RD-34B	L81117-001-8260B	8260B	Chloromethane	0.3	ug/L	U	2/16/2001	Primary Sample	Unknown	Babcock	1785096.2073	268058.2837	No	Well does not reflect highest concentration encountered in first groundwater
RMHF	RD-34B	L81117-001-8260B	8260B	cis-1,2-Dichloroethene	0.46	ug/L		2/16/2001	Primary Sample	Unknown	Babcock	1785096.2073	268058.2837	No	Well does not reflect highest concentration encountered in first groundwater
RMHF	RD-34B	L81117-001-8260B	8260B	cis-1,3-Dichloropropene	0.37	ug/L	U	2/16/2001	Primary Sample	Unknown	Babcock	1785096.2073	268058.2837	No	Well does not reflect highest concentration encountered in first groundwater
RMHF	RD-34B	L81117-001-8260B	8260B	Dibromochloromethane	0.24	ug/L	U	2/16/2001	Primary Sample	Unknown	Babcock	1785096.2073	268058.2837	No	Well does not reflect highest concentration encountered in first groundwater
RMHF	RD-34B	L81117-001-8260B	8260B	Ethylbenzene	0.18	ug/L	U	2/16/2001	Primary Sample	Unknown	Babcock	1785096.2073	268058.2837	No	Well does not reflect highest concentration encountered in first groundwater
RMHF	RD-34B	L81117-001-8260B	8260B	Methylene chloride	0.27	ug/L	U	2/16/2001	Primary Sample	Unknown	Babcock	1785096.2073	268058.2837	No	Well does not reflect highest concentration encountered in first groundwater
RMHF	RD-34B	L81117-001-8260B	8260B	Tetrachloroethene	0.086	ug/L	U	2/16/2001	Primary Sample	Unknown	Babcock	1785096.2073	268058.2837	No	Well does not reflect highest concentration encountered in first groundwater
RMHF	RD-34B	L81117-001-8260B	8260B	Toluene	0.22	ug/L	U	2/16/2001	Primary Sample	Unknown	Babcock	1785096.2073	268058.2837	No	Well does not reflect highest concentration encountered in first groundwater
RMHF	RD-34B	L81117-001-8260B	8260B	trans-1,2-Dichloroethene	0.2	ug/L	U	2/16/2001	Primary Sample	Unknown	Babcock	1785096.2073	268058.2837	No	Well does not reflect highest concentration encountered in first groundwater
RMHF	RD-34B	L81117-001-8260B	8260B	trans-1,3-Dichloropropene	0.45	ug/L	U	2/16/2001	Primary Sample	Unknown	Babcock	1785096.2073	268058.2837	No	Well does not reflect highest concentration encountered in first groundwater
RMHF	RD-34B	L81117-001-8260B	8260B	Trichloroethene	0.8	ug/L		2/16/2001	Primary Sample	Unknown	Babcock	1785096.2073	268058.2837	No	Well does not reflect highest concentration encountered in first groundwater
RMHF	RD-34B	L81117-001-8260B	8260B	Vinyl chloride	0.25	ug/L	U	2/16/2001	Primary Sample	Unknown	Babcock	1785096.2073	268058.2837	No	Well does not reflect highest concentration encountered in first groundwater
RMHF	RD-34B	L9801691-004	Metals	Antimony, Dissolved	50	ug/L	U	5/27/1998	Primary Sample	Unknown	Columbia	1785096.2073	268058.2837	No	Well does not reflect highest concentration encountered in first groundwater
RMHF	RD-34B	L9801691-004	Metals	Arsenic, Dissolved	5	ug/L	U	5/27/1998	Primary Sample	Unknown	Columbia	1785096.2073	268058.2837	No	Well does not reflect highest concentration encountered in first groundwater
RMHF	RD-34B	L9801691-004	Metals	Barium, Dissolved	80	ug/L		5/27/1998	Primary Sample	Unknown	Columbia	1785096.2073	268058.2837	No	Well does not reflect highest concentration encountered in first groundwater
RMHF	RD-34B	L9801691-004	Metals	Beryllium, Dissolved	5	ug/L	U	5/27/1998	Primary Sample	Unknown	Columbia	1785096.2073	268058.2837	No	Well does not reflect highest concentration encountered in first groundwater
RMHF	RD-34B	L9801691-004	Metals	Cadmium, Dissolved	5	ug/L	U	5/27/1998	Primary Sample	Unknown	Columbia	1785096.2073	268058.2837	No	Well does not reflect highest concentration encountered in first groundwater
RMHF	RD-34B	L9801691-004	Metals	Chromium, Dissolved	10	ug/L	U	5/27/1998	Primary Sample	Unknown	Columbia	1785096.2073	268058.2837	No	Well does not reflect highest concentration encountered in first groundwater
RMHF	RD-34B	L9801691-004	Metals	Copper, Dissolved	10	ug/L	U	5/27/1998	Primary Sample	Unknown	Columbia	1785096.2073	268058.2837	No	Well does not reflect highest concentration encountered in first groundwater
RMHF	RD-34B	L9801691-004	Inorganics	Cyanides	0.05	mg/L	U	5/27/1998	Primary Sample	Unknown	Columbia	1785096.2073	268058.2837	No	Well does not reflect highest concentration encountered in first groundwater
RMHF	RD-34B	L9801691-004	Metals	Lead, Dissolved	50	ug/L	U	5/27/1998	Primary Sample	Unknown	Columbia	1785096.2073	268058.2837	No	Well does not reflect highest concentration encountered in first groundwater
RMHF	RD-34B	L9801691-004	Metals	Mercury, Dissolved	1	ug/L	U	5/27/1998	Primary Sample	Unknown	Columbia	1785096.2073	268058.2837	No	Well does not reflect highest concentration encountered in first groundwater
RMHF	RD-34B	L9801691-004	Metals	Molybdenum, Dissolved	20	ug/L	U	5/27/1998	Primary Sample	Unknown	Columbia	1785096.2073	268058.2837	No	Well does not reflect highest concentration encountered in first groundwater
RMHF	RD-34B	L9801691-004	Metals	Nickel, Dissolved	40	ug/L	U	5/27/1998	Primary Sample	Unknown	Columbia	1785096.2073	268058.2837	No	Well does not reflect highest concentration encountered in first groundwater
RMHF	RD-34B	L9801691-004	Metals	Selenium, Dissolved	5	ug/L	U	5/27/1998	Primary Sample	Unknown	Columbia	1785096.2073	268058.2837	No	Well does not reflect highest concentration encountered in first groundwater
RMHF	RD-34B	L9801691-004	Metals	Silver, Dissolved	10	ug/L	U	5/27/1998	Primary Sample	Unknown	Columbia	1785096.2073	268058.2837	No	Well does not reflect highest concentration encountered in first groundwater
RMHF	RD-34B	L9801691-004	Metals	Thallium, Dissolved	100	ug/L	U	5/27/1998	Primary Sample	Unknown	Columbia	1785096.2073	268058.2837	No	Well does not reflect highest concentration encountered in first groundwater
RMHF	RD-34B	L9801691-004	Metals	Zinc, Dissolved	810	ug/L		5/27/1998	Primary Sample	Unknown	Columbia	1785096.2073	268058.2837	No	Well does not reflect highest concentration encountered in first groundwater

RFI Site	Well ID	Sample ID	Analytical Method	Analyte	Result	Units	Qualifier Code	Collection Date	Sample Type	Sample Delivery Group	Analytical Laboratory	Easting	Northing	Included in Risk Assessment	Rationale for Risk Exclusion
RMHF	RD-34B	L9801691-004-8260A	8260A	1,1,1-Trichloroethane	0.2	ug/L	U	5/27/1998	Primary Sample	Unknown	Columbia	1785096.2073	268058.2837	No	Well does not reflect highest concentration encountered in first groundwater
RMHF	RD-34B	L9801691-004-8260A	8260A	1,1,2,2-Tetrachloroethane	0.4	ug/L	U	5/27/1998	Primary Sample	Unknown	Columbia	1785096.2073	268058.2837	No	Well does not reflect highest concentration encountered in first groundwater
RMHF	RD-34B	L9801691-004-8260A	8260A	1,1,2-Trichloro-1,2,2-trifluoroethane	2	ug/L	U	5/27/1998	Primary Sample	Unknown	Columbia	1785096.2073	268058.2837	No	Well does not reflect highest concentration encountered in first groundwater
RMHF	RD-34B	L9801691-004-8260A	8260A	1,1,2-Trichloroethane	0.3	ug/L	U	5/27/1998	Primary Sample	Unknown	Columbia	1785096.2073	268058.2837	No	Well does not reflect highest concentration encountered in first groundwater
RMHF	RD-34B	L9801691-004-8260A	8260A	1,1-Dichloroethane	0.2	ug/L	U	5/27/1998	Primary Sample	Unknown	Columbia	1785096.2073	268058.2837	No	Well does not reflect highest concentration encountered in first groundwater
RMHF	RD-34B	L9801691-004-8260A	8260A	1,1-Dichloroethene	0.6	ug/L		5/27/1998	Primary Sample	Unknown	Columbia	1785096.2073	268058.2837	No	Well does not reflect highest concentration encountered in first groundwater
RMHF	RD-34B	L9801691-004-8260A	8260A	1,2-Dichlorobenzene	0.2	ug/L	U	5/27/1998	Primary Sample	Unknown	Columbia	1785096.2073	268058.2837	No	Well does not reflect highest concentration encountered in first groundwater
RMHF	RD-34B	L9801691-004-8260A	8260A	1,2-Dichloroethane	0.2	ug/L	U	5/27/1998	Primary Sample	Unknown	Columbia	1785096.2073	268058.2837	No	Well does not reflect highest concentration encountered in first groundwater
RMHF	RD-34B	L9801691-004-8260A	8260A	1,2-Dichloropropane	0.3	ug/L	U	5/27/1998	Primary Sample	Unknown	Columbia	1785096.2073	268058.2837	No	Well does not reflect highest concentration encountered in first groundwater
RMHF	RD-34B	L9801691-004-8260A	8260A	1,3-Dichlorobenzene	0.2	ug/L	U	5/27/1998	Primary Sample	Unknown	Columbia	1785096.2073	268058.2837	No	Well does not reflect highest concentration encountered in first groundwater
RMHF	RD-34B	L9801691-004-8260A	8260A	1,4-Dichlorobenzene	0.2	ug/L	U	5/27/1998	Primary Sample	Unknown	Columbia	1785096.2073	268058.2837	No	Well does not reflect highest concentration encountered in first groundwater
RMHF	RD-34B	L9801691-004-8260A	8260A	2-Chloroethylvinyl ether	2	ug/L	U	5/27/1998	Primary Sample	Unknown	Columbia	1785096.2073	268058.2837	No	Well does not reflect highest concentration encountered in first groundwater
RMHF	RD-34B	L9801691-004-8260A	8260A	2-Hexanone	4	ug/L	U	5/27/1998	Primary Sample	Unknown	Columbia	1785096.2073	268058.2837	No	Well does not reflect highest concentration encountered in first groundwater
RMHF	RD-34B	L9801691-004-8260A	8260A	Acetone	5	ug/L	U	5/27/1998	Primary Sample	Unknown	Columbia	1785096.2073	268058.2837	No	Well does not reflect highest concentration encountered in first groundwater
RMHF	RD-34B	L9801691-004-8260A	8260A	Acrolein	8	ug/L	U	5/27/1998	Primary Sample	Unknown	Columbia	1785096.2073	268058.2837	No	Well does not reflect highest concentration encountered in first groundwater
RMHF	RD-34B	L9801691-004-8260A	8260A	Acrylonitrile	7	ug/L	U	5/27/1998	Primary Sample	Unknown	Columbia	1785096.2073	268058.2837	No	Well does not reflect highest concentration encountered in first groundwater
RMHF	RD-34B	L9801691-004-8260A	8260A	Benzene	0.2	ug/L	U	5/27/1998	Primary Sample	Unknown	Columbia	1785096.2073	268058.2837	No	Well does not reflect highest concentration encountered in first groundwater
RMHF	RD-34B	L9801691-004-8260A	8260A	Bromodichloromethane	0.2	ug/L	U	5/27/1998	Primary Sample	Unknown	Columbia	1785096.2073	268058.2837	No	Well does not reflect highest concentration encountered in first groundwater
RMHF	RD-34B	L9801691-004-8260A	8260A	Bromoform	0.2	ug/L	U	5/27/1998	Primary Sample	Unknown	Columbia	1785096.2073	268058.2837	No	Well does not reflect highest concentration encountered in first groundwater
RMHF	RD-34B	L9801691-004-8260A	8260A	Bromomethane	0.3	ug/L	U	5/27/1998	Primary Sample	Unknown	Columbia	1785096.2073	268058.2837	No	Well does not reflect highest concentration encountered in first groundwater
RMHF	RD-34B	L9801691-004-8260A	8260A	Carbon Disulfide	2	ug/L	U	5/27/1998	Primary Sample	Unknown	Columbia	1785096.2073	268058.2837	No	Well does not reflect highest concentration encountered in first groundwater
RMHF	RD-34B	L9801691-004-8260A	8260A	Carbon Tetrachloride	0.2	ug/L	U	5/27/1998	Primary Sample	Unknown	Columbia	1785096.2073	268058.2837	No	Well does not reflect highest concentration encountered in first groundwater
RMHF	RD-34B	L9801691-004-8260A	8260A	Chlorobenzene	0.2	ug/L	U	5/27/1998	Primary Sample	Unknown	Columbia	1785096.2073	268058.2837	No	Well does not reflect highest concentration encountered in first groundwater
RMHF	RD-34B	L9801691-004-8260A	8260A	Chloroethane	0.4	ug/L	U	5/27/1998	Primary Sample	Unknown	Columbia	1785096.2073	268058.2837	No	Well does not reflect highest concentration encountered in first groundwater
RMHF	RD-34B	L9801691-004-8260A	8260A	Chloroform	0.3	ug/L	U	5/27/1998	Primary Sample	Unknown	Columbia	1785096.2073	268058.2837	No	Well does not reflect highest concentration encountered in first groundwater
RMHF	RD-34B	L9801691-004-8260A	8260A	Chloromethane	0.4	ug/L	U	5/27/1998	Primary Sample	Unknown	Columbia	1785096.2073	268058.2837	No	Well does not reflect highest concentration encountered in first groundwater
RMHF	RD-34B	L9801691-004-8260A	8260A	cis-1,2-Dichloroethene	1.6	ug/L		5/27/1998	Primary Sample	Unknown	Columbia	1785096.2073	268058.2837	No	Well does not reflect highest concentration encountered in first groundwater
RMHF	RD-34B	L9801691-004-8260A	8260A	cis-1,3-Dichloropropene	0.2	ug/L	U	5/27/1998	Primary Sample	Unknown	Columbia	1785096.2073	268058.2837	No	Well does not reflect highest concentration encountered in first groundwater
RMHF	RD-34B	L9801691-004-8260A	8260A	Dibromochloromethane	0.2	ug/L	U	5/27/1998	Primary Sample	Unknown	Columbia	1785096.2073	268058.2837	No	Well does not reflect highest concentration encountered in first groundwater
RMHF	RD-34B	L9801691-004-8260A	8260A	Ethylbenzene	0.2	ug/L	U	5/27/1998	Primary Sample	Unknown	Columbia	1785096.2073	268058.2837	No	Well does not reflect highest concentration encountered in first groundwater
RMHF	RD-34B	L9801691-004-8260A	8260A	Methyl ethyl ketone	6	ug/L	U	5/27/1998	Primary Sample	Unknown	Columbia	1785096.2073	268058.2837	No	Well does not reflect highest concentration encountered in first groundwater
RMHF	RD-34B	L9801691-004-8260A	8260A	Methyl isobutyl ketone (MIBK)	4	ug/L	U	5/27/1998	Primary Sample	Unknown	Columbia	1785096.2073	268058.2837	No	Well does not reflect highest concentration encountered in first groundwater
RMHF	RD-34B	L9801691-004-8260A	8260A	Methylene chloride	0.3	ug/L	U	5/27/1998	Primary Sample	Unknown	Columbia	1785096.2073	268058.2837	No	Well does not reflect highest concentration encountered in first groundwater
RMHF	RD-34B	L9801691-004-8260A	8260A	m-Xylene & p-Xylene	0.3	ug/L	U	5/27/1998	Primary Sample	Unknown	Columbia	1785096.2073	268058.2837	No	Well does not reflect highest concentration encountered in first groundwater
RMHF	RD-34B	L9801691-004-8260A	8260A	o-Xylene	0.2	ug/L	U	5/27/1998	Primary Sample	Unknown	Columbia	1785096.2073	268058.2837	No	Well does not reflect highest concentration encountered in first groundwater
RMHF	RD-34B	L9801691-004-8260A	8260A	Styrene	0.2	ug/L	U	5/27/1998	Primary Sample	Unknown	Columbia	1785096.2073	268058.2837	No	Well does not reflect highest concentration encountered in first groundwater
RMHF	RD-34B	L9801691-004-8260A	8260A	Tetrachloroethene	0.2	ug/L	U	5/27/1998	Primary Sample	Unknown	Columbia	1785096.2073	268058.2837	No	Well does not reflect highest concentration encountered in first groundwater
RMHF	RD-34B	L9801691-004-8260A	8260A	Toluene	0.2	ug/L	U	5/27/1998	Primary Sample	Unknown	Columbia	1785096.2073	268058.2837	No	Well does not reflect highest concentration encountered in first groundwater
RMHF	RD-34B	L9801691-004-8260A	8260A	trans-1,2-Dichloroethene	0.3	ug/L	U	5/27/1998	Primary Sample	Unknown	Columbia	1785096.2073	268058.2837	No	Well does not reflect highest concentration encountered in first groundwater
RMHF	RD-34B	L9801691-004-8260A	8260A	trans-1,3-Dichloropropene	0.3	ug/L	U	5/27/1998	Primary Sample	Unknown	Columbia	1785096.2073	268058.2837	No	Well does not reflect highest concentration encountered in first groundwater
RMHF	RD-34B	L9801691-004-8260A	8260A	Trichloroethene	3.8	ug/L		5/27/1998	Primary Sample	Unknown	Columbia	1785096.2073	268058.2837	No	Well does not reflect highest concentration encountered in first groundwater
RMHF	RD-34B	L9801691-004-8260A	8260A	Trichlorofluoromethane	0.2	ug/L	U	5/27/1998	Primary Sample	Unknown	Columbia	1785096.2073	268058.2837	No	Well does not reflect highest concentration encountered in first groundwater
RMHF	RD-34B	L9801691-004-8260A	8260A	Vinyl acetate	2	ug/L	U	5/27/1998	Primary Sample	Unknown	Columbia	1785096.2073	268058.2837	No	Well does not reflect highest concentration encountered in first groundwater
RMHF	RD-34B	L9801691-004-8260A	8260A	Vinyl chloride	0.4	ug/L	U	5/27/1998	Primary Sample	Unknown	Columbia	1785096.2073	268058.2837	No	Well does not reflect highest concentration encountered in first groundwater
RMHF	RD-34B	L9802750-027-8260B	8260B	1,1,1-Trichloroethane	0.2	ug/L	U	8/18/1998	Primary Sample	Unknown	Columbia	1785096.2073	268058.2837	No	Well does not reflect highest concentration encountered in first groundwater
RMHF	RD-34B	L9802750-027-8260B	8260B	1,1,2,2-Tetrachloroethane	0.5	ug/L	U	8/18/1998	Primary Sample	Unknown	Columbia	1785096.2073	268058.2837	No	Well does not reflect highest concentration encountered in first groundwater
RMHF	RD-34B	L9802750-027-8260B	8260B	1,1,2-Trichloro-1,2,2-trifluoroethane	0.2	ug/L	U	8/18/1998	Primary Sample	Unknown	Columbia	1785096.2073	268058.2837	No	Well does not reflect highest concentration encountered in first groundwater
RMHF	RD-34B	L9802750-027-8260B	8260B	1,1,2-Trichloroethane	0.3	ug/L	U	8/18/1998	Primary Sample	Unknown	Columbia	1785096.2073	268058.2837	No	Well does not reflect highest concentration encountered in first groundwater
RMHF	RD-34B	L9802750-027-8260B	8260B	1,1-Dichloroethane	0.2	ug/L	U	8/18/1998	Primary Sample	Unknown	Columbia	1785096.2073	268058.2837	No	Well does not reflect highest concentration encountered in first groundwater
RMHF	RD-34B	L9802750-027-8260B	8260B	1,1-Dichloroethene	0.6	ug/L		8/18/1998	Primary Sample	Unknown	Columbia	1785096.2073	268058.2837	No	Well does not reflect highest concentration encountered in first groundwater
RMHF	RD-34B	L9802750-027-8260B	8260B	1,2-Dichlorobenzene	0.3	ug/L	U	8/18/1998	Primary Sample	Unknown	Columbia	1785096.2073	268058.2837	No	Well does not reflect highest concentration encountered in first groundwater
RMHF	RD-34B	L9802750-027-8260B	8260B	1,2-Dichloroethane	0.3	ug/L	U	8/18/1998	Primary Sample	Unknown	Columbia	1785096.2073	268058.2837	No	Well does not reflect highest concentration encountered in first groundwater
RMHF	RD-34B	L9802750-027-8260B	8260B	1,2-Dichloropropane	0.3	ug/L	U	8/18/1998	Primary Sample	Unknown	Columbia	1785096.2073	268058.2837	No	Well does not reflect highest concentration encountered in first groundwater
RMHF	RD-34B	L9802750-027-8260B	8260B	1,3-Dichlorobenzene	0.3	ug/L	U	8/18/1998	Primary Sample	Unknown	Columbia	1785096.2073	268058.2837	No	Well does not reflect highest concentration encountered in first groundwater
RMHF	RD-34B	L9802750-027-8260B	8260B	1,4-Dichlorobenzene	0.2	ug/L	U	8/18/1998	Primary Sample	Unknown	Columbia	1785096.2073	268058.2837	No	Well does not reflect highest concentration encountered in first groundwater
RMHF	RD-34B	L9802750-027-8260B	8260B	2-Chloroethylvinyl ether	0.9	ug/L	U	8/18/1998	Primary Sample	Unknown	Columbia	1785096.2073	268058.2837	No	Well does not reflect highest concentration encountered in first groundwater
RMHF	RD-34B	L9802750-027-8260B	8260B	2-Hexanone	0.6	ug/L	U	8/18/1998	Primary Sample	Unknown	Columbia	1785096.2073	268058.2837	No	Well does not reflect highest concentration encountered in first groundwater
RMHF	RD-34B	L9802750-027-8260B	8260B	Acetone	4	ug/L	U	8/18/1998	Primary Sample	Unknown	Columbia	1785096.2073	268058.2837	No	Well does not reflect highest concentration encountered in first groundwater
RMHF	RD-34B	L9802750-027-8260B	8260B	Acrolein	0.9	ug/L	U	8/18/1998	Primary Sample	Unknown	Columbia	1785096.2073	268058.2837	No	Well does not reflect highest concentration encountered in first groundwater
RMHF	RD-34B	L9802750-027-8260B	8260B	Acrylonitrile	0.7	ug/L	U	8/18/1998	Primary Sample	Unknown	Columbia	1785096.2073	268058.2837	No	Well does not reflect highest concentration encountered in first groundwater
RMHF	RD-34B	L9802750-027-8260B	8260B	Benzene	0.3	ug/L	U	8/18/1998	Primary Sample	Unknown	Columbia	1785096.2073	268058.2837	No	Well does not reflect highest concentration encountered in first groundwater
RMHF	RD-34B	L9802750-027-8260B	8260B	Bromodichloromethane	0.2	ug/L	U	8/18/1998	Primary Sample	Unknown	Columbia	1785096.2073	268058.2837	No	Well does not reflect highest concentration encountered in first groundwater
RMHF	RD-34B	L9802750-027-8260B	8260B	Bromoform	0.3	ug/L	U	8/18/1998	Primary Sample	Unknown	Columbia	1785096.2073	268058.2837	No	Well does not reflect highest concentration encountered in first groundwater
RMHF	RD-34B	L9802750-027-8260B	8260B	Bromomethane	0.3	ug/L	U	8/18/1998	Primary Sample	Unknown	Columbia	1785096.2073	268058.2837	No	Well does not reflect highest concentration encountered in first groundwater
RMHF	RD-34B	L9802750-027-8260B	8260B	Carbon Disulfide	0.3	ug/L	U	8/18/1998	Primary Sample	Unknown	Columbia	1785096.2073	268058.2837	No	Well does not reflect highest concentration encountered in first groundwater
RMHF	RD-34B	L9802750-027-8260B	8260B	Carbon Tetrachloride	0.2	ug/L	U	8/18/1998	Primary Sample	Unknown	Columbia	1785096.2073	268058.2837	No	Well does not reflect highest concentration encountered in first groundwater
RMHF	RD-34B	L9802750-027-8260B	8260B	Chlorobenzene	0.3	ug/L	U	8/18/1998	Primary Sample	Unknown	Columbia	1785096.2073	268058.2837	No	Well does not reflect highest concentration encountered in first groundwater
RMHF	RD-34B	L9802750-027-8260B	8260B	Chloroethane	0.2	ug/L	U	8/18/1998	Primary Sample	Unknown	Columbia	1785096.2073	268058.2837	No	Well does not reflect highest concentration encountered in first groundwater
RMHF	RD-34B	L9802750-027-8260B	8260B	Chloroform	0.4	ug/L	U	8/18/1998	Primary Sample	Unknown	Columbia	1785096.2073	268058.2837	No	Well does not reflect highest concentration encountered in first groundwater
RMHF	RD-34B	L9802750-027-8260B	8260B	Chloromethane	0.2	ug/L	U	8/18/1998	Primary Sample	Unknown	Columbia	1785096.2073	268058.2837	No	Well does not reflect highest concentration encountered in first groundwater
RMHF	RD-34B	L9802750-027-8260B	8260B	cis-1,2-Dichloroethene	1.2	ug/L		8/18/1998	Primary Sample	Unknown	Columbia	1785096.2073	268058.2837	No	Well does not reflect highest concentration encountered in first groundwater
RMHF	RD-34B	L9802750-027-8260B	8260B	cis-1,3-Dichloropropene	0.2	ug/L	U	8/18/1998	Primary Sample	Unknown	Columbia	1785096.2073	268058.2837	No	Well does not reflect highest concentration encountered in first groundwater
RMHF	RD-34B	L9802750-027-8260B	8260B	Dibromochloromethane	0.2	ug/L	U	8/18/1998	Primary Sample	Unknown	Columbia	1785096.2073	268058.2837	No	Well does not reflect highest concentration encountered in first groundwater
RMHF	RD-34B	L9802750-027-8260B	8260B	Ethylbenzene	0.2	ug/L	U	8/18/1998	Primary Sample	Unknown	Columbia	1785096.2073	268058.2837	No	Well does not reflect highest concentration encountered in first groundwater
RMHF	RD-34B	L9802750-027-8260B	8260B	Methyl ethyl ketone	1	ug/L	U	8/18/1998	Primary Sample	Unknown	Columbia	1785096.2073	268058.2837	No	Well does not reflect highest concentration encountered in first groundwater
RMHF	RD-34B	L9802750-027-8260B	8260B	Methyl isobutyl ketone (MIBK)	0.9	ug/L	U	8/18/1998	Primary Sample	Unknown	Columbia	1785096.2073	268058.2837	No	Well does not reflect highest concentration encountered in first groundwater
RMHF	RD-34B	L9802750-027-8260B	8260B	Methylene chloride	0.4	ug/L	U	8/18/1998	Primary Sample	Unknown	Columbia	1785096.2073	268058.2837	No	Well does not reflect highest concentration encountered in first groundwater
RMHF	RD-34B	L9802750-027-8260B	8260B	m-Xylene & p-Xylene	0.4	ug/L	U	8/18/1998	Primary Sample	Unknown	Columbia	1785096.2073	268058.2837	No	Well does not reflect highest concentration encountered in first groundwater
RMHF	RD-34B	L9802750-027-8260B	8260B	o-Xylene	0.2	ug/L	U	8/18/1998	Primary Sample	Unknown	Columbia	1785096.2073	268058.2837	No	Well does not reflect highest concentration encountered in first groundwater
RMHF	RD-34B	L9802750-027-8260B	8260B	Styrene	0.2	ug/L	U	8/18/1998	Primary Sample	Unknown	Columbia	1785096.2073	268058.2837	No	Well does not reflect highest concentration encountered in first groundwater
RMHF	RD-34B	L9802750-027-8260B	8260B	Tetrachloroethene	0.4	ug/L	U	8/18/1998	Primary Sample	Unknown	Columbia	1785096.2073	268058.2837	No	Well does not reflect highest concentration encountered in first groundwater
RMHF	RD-34B	L9802750-027-8260B	8260B	Toluene	0.3	ug/L	U	8/18/1998	Primary Sample	Unknown	Columbia	1785096.2073	268058.2837	No	Well does not reflect highest concentration encountered in first groundwater

RFI Site	Well ID	Sample ID	Analytical Method	Analyte	Result	Units	Qualifier Code	Collection Date	Sample Type	Sample Delivery Group	Analytical Laboratory	Easting	Northing	Included in Risk Assessment	Rationale for Risk Exclusion
RMHF	RD-34B	L9802750-027-8260B	8260B	trans-1,2-Dichloroethene	0.2	ug/L	U	8/18/1998	Primary Sample	Unknown	Columbia	1785096.2073	268058.2837	No	Well does not reflect highest concentration encountered in first groundwater
RMHF	RD-34B	L9802750-027-8260B	8260B	trans-1,3-Dichloropropene	0.2	ug/L	U	8/18/1998	Primary Sample	Unknown	Columbia	1785096.2073	268058.2837	No	Well does not reflect highest concentration encountered in first groundwater
RMHF	RD-34B	L9802750-027-8260B	8260B	Trichloroethene	2.6	ug/L		8/18/1998	Primary Sample	Unknown	Columbia	1785096.2073	268058.2837	No	Well does not reflect highest concentration encountered in first groundwater
RMHF	RD-34B	L9802750-027-8260B	8260B	Trichlorofluoromethane	0.2	ug/L	U	8/18/1998	Primary Sample	Unknown	Columbia	1785096.2073	268058.2837	No	Well does not reflect highest concentration encountered in first groundwater
RMHF	RD-34B	L9802750-027-8260B	8260B	Vinyl acetate	2	ug/L	U	8/18/1998	Primary Sample	Unknown	Columbia	1785096.2073	268058.2837	No	Well does not reflect highest concentration encountered in first groundwater
RMHF	RD-34B	L9802750-027-8260B	8260B	Vinyl chloride	0.3	ug/L	U	8/18/1998	Primary Sample	Unknown	Columbia	1785096.2073	268058.2837	No	Well does not reflect highest concentration encountered in first groundwater
RMHF	RD-34B	L9900479-012	Metals	Antimony, Dissolved	50	ug/L	U	2/4/1999	Primary Sample	Unknown	Columbia	1785096.2073	268058.2837	No	Well does not reflect highest concentration encountered in first groundwater
RMHF	RD-34B	L9900479-012	Metals	Arsenic, Dissolved	2	ug/L	U	2/4/1999	Primary Sample	Unknown	Columbia	1785096.2073	268058.2837	No	Well does not reflect highest concentration encountered in first groundwater
RMHF	RD-34B	L9900479-012	Metals	Barium, Dissolved	80	ug/L		2/4/1999	Primary Sample	Unknown	Columbia	1785096.2073	268058.2837	No	Well does not reflect highest concentration encountered in first groundwater
RMHF	RD-34B	L9900479-012	Metals	Beryllium, Dissolved	2	ug/L	U	2/4/1999	Primary Sample	Unknown	Columbia	1785096.2073	268058.2837	No	Well does not reflect highest concentration encountered in first groundwater
RMHF	RD-34B	L9900479-012	Metals	Cadmium, Dissolved	3	ug/L	U	2/4/1999	Primary Sample	Unknown	Columbia	1785096.2073	268058.2837	No	Well does not reflect highest concentration encountered in first groundwater
RMHF	RD-34B	L9900479-012	Metals	Chromium, Dissolved	5	ug/L	U	2/4/1999	Primary Sample	Unknown	Columbia	1785096.2073	268058.2837	No	Well does not reflect highest concentration encountered in first groundwater
RMHF	RD-34B	L9900479-012	Metals	Copper, Dissolved	10	ug/L	U	2/4/1999	Primary Sample	Unknown	Columbia	1785096.2073	268058.2837	No	Well does not reflect highest concentration encountered in first groundwater
RMHF	RD-34B	L9900479-012	Inorganics	Cyanides	0.02	mg/L	U	2/4/1999	Primary Sample	Unknown	Columbia	1785096.2073	268058.2837	No	Well does not reflect highest concentration encountered in first groundwater
RMHF	RD-34B	L9900479-012	Metals	Lead, Dissolved	50	ug/L	U	2/4/1999	Primary Sample	Unknown	Columbia	1785096.2073	268058.2837	No	Well does not reflect highest concentration encountered in first groundwater
RMHF	RD-34B	L9900479-012	Metals	Mercury, Dissolved	0.2	ug/L	U	2/4/1999	Primary Sample	Unknown	Columbia	1785096.2073	268058.2837	No	Well does not reflect highest concentration encountered in first groundwater
RMHF	RD-34B	L9900479-012	Metals	Molybdenum, Dissolved	10	ug/L	U	2/4/1999	Primary Sample	Unknown	Columbia	1785096.2073	268058.2837	No	Well does not reflect highest concentration encountered in first groundwater
RMHF	RD-34B	L9900479-012	Metals	Nickel, Dissolved	20	ug/L	U	2/4/1999	Primary Sample	Unknown	Columbia	1785096.2073	268058.2837	No	Well does not reflect highest concentration encountered in first groundwater
RMHF	RD-34B	L9900479-012	Metals	Selenium, Dissolved	3	ug/L	U	2/4/1999	Primary Sample	Unknown	Columbia	1785096.2073	268058.2837	No	Well does not reflect highest concentration encountered in first groundwater
RMHF	RD-34B	L9900479-012	Metals	Silver, Dissolved	5	ug/L	U	2/4/1999	Primary Sample	Unknown	Columbia	1785096.2073	268058.2837	No	Well does not reflect highest concentration encountered in first groundwater
RMHF	RD-34B	L9900479-012	Metals	Thallium, Dissolved	100	ug/L	U	2/4/1999	Primary Sample	Unknown	Columbia	1785096.2073	268058.2837	No	Well does not reflect highest concentration encountered in first groundwater
RMHF	RD-34B	L9900479-012	Metals	Zinc, Dissolved	710	ug/L		2/4/1999	Primary Sample	Unknown	Columbia	1785096.2073	268058.2837	No	Well does not reflect highest concentration encountered in first groundwater
RMHF	RD-34B	L9900479-012-8260B	8260B	1,1,1-Trichloroethane	0.2	ug/L	U	2/4/1999	Primary Sample	Unknown	Columbia	1785096.2073	268058.2837	No	Well does not reflect highest concentration encountered in first groundwater
RMHF	RD-34B	L9900479-012-8260B	8260B	1,1,2,2-Tetrachloroethane	0.5	ug/L	U	2/4/1999	Primary Sample	Unknown	Columbia	1785096.2073	268058.2837	No	Well does not reflect highest concentration encountered in first groundwater
RMHF	RD-34B	L9900479-012-8260B	8260B	1,1,2-Trichloro-1,2,2-trifluoroethane	0.2	ug/L	U	2/4/1999	Primary Sample	Unknown	Columbia	1785096.2073	268058.2837	No	Well does not reflect highest concentration encountered in first groundwater
RMHF	RD-34B	L9900479-012-8260B	8260B	1,1,2-Trichloroethane	0.3	ug/L	U	2/4/1999	Primary Sample	Unknown	Columbia	1785096.2073	268058.2837	No	Well does not reflect highest concentration encountered in first groundwater
RMHF	RD-34B	L9900479-012-8260B	8260B	1,1-Dichloroethane	0.2	ug/L	U	2/4/1999	Primary Sample	Unknown	Columbia	1785096.2073	268058.2837	No	Well does not reflect highest concentration encountered in first groundwater
RMHF	RD-34B	L9900479-012-8260B	8260B	1,1-Dichloroethene	0.2	ug/L	U	2/4/1999	Primary Sample	Unknown	Columbia	1785096.2073	268058.2837	No	Well does not reflect highest concentration encountered in first groundwater
RMHF	RD-34B	L9900479-012-8260B	8260B	1,2-Dichlorobenzene	0.3	ug/L	U	2/4/1999	Primary Sample	Unknown	Columbia	1785096.2073	268058.2837	No	Well does not reflect highest concentration encountered in first groundwater
RMHF	RD-34B	L9900479-012-8260B	8260B	1,2-Dichloroethane	0.3	ug/L	U	2/4/1999	Primary Sample	Unknown	Columbia	1785096.2073	268058.2837	No	Well does not reflect highest concentration encountered in first groundwater
RMHF	RD-34B	L9900479-012-8260B	8260B	1,2-Dichloropropane	0.3	ug/L	U	2/4/1999	Primary Sample	Unknown	Columbia	1785096.2073	268058.2837	No	Well does not reflect highest concentration encountered in first groundwater
RMHF	RD-34B	L9900479-012-8260B	8260B	1,3-Dichlorobenzene	0.3	ug/L	U	2/4/1999	Primary Sample	Unknown	Columbia	1785096.2073	268058.2837	No	Well does not reflect highest concentration encountered in first groundwater
RMHF	RD-34B	L9900479-012-8260B	8260B	1,4-Dichlorobenzene	0.2	ug/L	U	2/4/1999	Primary Sample	Unknown	Columbia	1785096.2073	268058.2837	No	Well does not reflect highest concentration encountered in first groundwater
RMHF	RD-34B	L9900479-012-8260B	8260B	2-Chloroethylvinyl ether	0.9	ug/L	U	2/4/1999	Primary Sample	Unknown	Columbia	1785096.2073	268058.2837	No	Well does not reflect highest concentration encountered in first groundwater
RMHF	RD-34B	L9900479-012-8260B	8260B	2-Hexanone	0.6	ug/L	U	2/4/1999	Primary Sample	Unknown	Columbia	1785096.2073	268058.2837	No	Well does not reflect highest concentration encountered in first groundwater
RMHF	RD-34B	L9900479-012-8260B	8260B	Acetone	4	ug/L	U	2/4/1999	Primary Sample	Unknown	Columbia	1785096.2073	268058.2837	No	Well does not reflect highest concentration encountered in first groundwater
RMHF	RD-34B	L9900479-012-8260B	8260B	Acrolein	0.9	ug/L	U	2/4/1999	Primary Sample	Unknown	Columbia	1785096.2073	268058.2837	No	Well does not reflect highest concentration encountered in first groundwater
RMHF	RD-34B	L9900479-012-8260B	8260B	Acrylonitrile	0.7	ug/L	U	2/4/1999	Primary Sample	Unknown	Columbia	1785096.2073	268058.2837	No	Well does not reflect highest concentration encountered in first groundwater
RMHF	RD-34B	L9900479-012-8260B	8260B	Benzene	0.3	ug/L	U	2/4/1999	Primary Sample	Unknown	Columbia	1785096.2073	268058.2837	No	Well does not reflect highest concentration encountered in first groundwater
RMHF	RD-34B	L9900479-012-8260B	8260B	Bromodichloromethane	0.2	ug/L	U	2/4/1999	Primary Sample	Unknown	Columbia	1785096.2073	268058.2837	No	Well does not reflect highest concentration encountered in first groundwater
RMHF	RD-34B	L9900479-012-8260B	8260B	Bromoform	0.3	ug/L	U	2/4/1999	Primary Sample	Unknown	Columbia	1785096.2073	268058.2837	No	Well does not reflect highest concentration encountered in first groundwater
RMHF	RD-34B	L9900479-012-8260B	8260B	Bromomethane	0.3	ug/L	U	2/4/1999	Primary Sample	Unknown	Columbia	1785096.2073	268058.2837	No	Well does not reflect highest concentration encountered in first groundwater
RMHF	RD-34B	L9900479-012-8260B	8260B	Carbon Disulfide	0.3	ug/L	U	2/4/1999	Primary Sample	Unknown	Columbia	1785096.2073	268058.2837	No	Well does not reflect highest concentration encountered in first groundwater
RMHF	RD-34B	L9900479-012-8260B	8260B	Carbon Tetrachloride	0.2	ug/L	U	2/4/1999	Primary Sample	Unknown	Columbia	1785096.2073	268058.2837	No	Well does not reflect highest concentration encountered in first groundwater
RMHF	RD-34B	L9900479-012-8260B	8260B	Chlorobenzene	0.3	ug/L	U	2/4/1999	Primary Sample	Unknown	Columbia	1785096.2073	268058.2837	No	Well does not reflect highest concentration encountered in first groundwater
RMHF	RD-34B	L9900479-012-8260B	8260B	Chloroethane	0.2	ug/L	U	2/4/1999	Primary Sample	Unknown	Columbia	1785096.2073	268058.2837	No	Well does not reflect highest concentration encountered in first groundwater
RMHF	RD-34B	L9900479-012-8260B	8260B	Chloroform	0.4	ug/L	U	2/4/1999	Primary Sample	Unknown	Columbia	1785096.2073	268058.2837	No	Well does not reflect highest concentration encountered in first groundwater
RMHF	RD-34B	L9900479-012-8260B	8260B	Chloromethane	0.2	ug/L	U	2/4/1999	Primary Sample	Unknown	Columbia	1785096.2073	268058.2837	No	Well does not reflect highest concentration encountered in first groundwater
RMHF	RD-34B	L9900479-012-8260B	8260B	cis-1,2-Dichloroethene	1.1	ug/L		2/4/1999	Primary Sample	Unknown	Columbia	1785096.2073	268058.2837	No	Well does not reflect highest concentration encountered in first groundwater
RMHF	RD-34B	L9900479-012-8260B	8260B	cis-1,3-Dichloropropene	0.2	ug/L	U	2/4/1999	Primary Sample	Unknown	Columbia	1785096.2073	268058.2837	No	Well does not reflect highest concentration encountered in first groundwater
RMHF	RD-34B	L9900479-012-8260B	8260B	Dibromochloromethane	0.2	ug/L	U	2/4/1999	Primary Sample	Unknown	Columbia	1785096.2073	268058.2837	No	Well does not reflect highest concentration encountered in first groundwater
RMHF	RD-34B	L9900479-012-8260B	8260B	Ethylbenzene	0.2	ug/L	U	2/4/1999	Primary Sample	Unknown	Columbia	1785096.2073	268058.2837	No	Well does not reflect highest concentration encountered in first groundwater
RMHF	RD-34B	L9900479-012-8260B	8260B	Methyl ethyl ketone	1	ug/L	U	2/4/1999	Primary Sample	Unknown	Columbia	1785096.2073	268058.2837	No	Well does not reflect highest concentration encountered in first groundwater
RMHF	RD-34B	L9900479-012-8260B	8260B	Methyl isobutyl ketone (MIBK)	0.9	ug/L	U	2/4/1999	Primary Sample	Unknown	Columbia	1785096.2073	268058.2837	No	Well does not reflect highest concentration encountered in first groundwater
RMHF	RD-34B	L9900479-012-8260B	8260B	Methylene chloride	0.4	ug/L	U	2/4/1999	Primary Sample	Unknown	Columbia	1785096.2073	268058.2837	No	Well does not reflect highest concentration encountered in first groundwater
RMHF	RD-34B	L9900479-012-8260B	8260B	m-Xylene & p-Xylene	0.4	ug/L	U	2/4/1999	Primary Sample	Unknown	Columbia	1785096.2073	268058.2837	No	Well does not reflect highest concentration encountered in first groundwater
RMHF	RD-34B	L9900479-012-8260B	8260B	o-Xylene	0.2	ug/L	U	2/4/1999	Primary Sample	Unknown	Columbia	1785096.2073	268058.2837	No	Well does not reflect highest concentration encountered in first groundwater
RMHF	RD-34B	L9900479-012-8260B	8260B	Styrene	0.2	ug/L	U	2/4/1999	Primary Sample	Unknown	Columbia	1785096.2073	268058.2837	No	Well does not reflect highest concentration encountered in first groundwater
RMHF	RD-34B	L9900479-012-8260B	8260B	Tetrachloroethene	0.4	ug/L	U	2/4/1999	Primary Sample	Unknown	Columbia	1785096.2073	268058.2837	No	Well does not reflect highest concentration encountered in first groundwater
RMHF	RD-34B	L9900479-012-8260B	8260B	Toluene	0.3	ug/L	U	2/4/1999	Primary Sample	Unknown	Columbia	1785096.2073	268058.2837	No	Well does not reflect highest concentration encountered in first groundwater
RMHF	RD-34B	L9900479-012-8260B	8260B	trans-1,2-Dichloroethene	0.2	ug/L	U	2/4/1999	Primary Sample	Unknown	Columbia	1785096.2073	268058.2837	No	Well does not reflect highest concentration encountered in first groundwater
RMHF	RD-34B	L9900479-012-8260B	8260B	trans-1,3-Dichloropropene	0.2	ug/L	U	2/4/1999	Primary Sample	Unknown	Columbia	1785096.2073	268058.2837	No	Well does not reflect highest concentration encountered in first groundwater
RMHF	RD-34B	L9900479-012-8260B	8260B	Trichloroethene	2.5	ug/L		2/4/1999	Primary Sample	Unknown	Columbia	1785096.2073	268058.2837	No	Well does not reflect highest concentration encountered in first groundwater
RMHF	RD-34B	L9900479-012-8260B	8260B	Trichlorofluoromethane	0.2	ug/L	U	2/4/1999	Primary Sample	Unknown	Columbia	1785096.2073	268058.2837	No	Well does not reflect highest concentration encountered in first groundwater
RMHF	RD-34B	L9900479-012-8260B	8260B	Vinyl acetate	2	ug/L	U	2/4/1999	Primary Sample	Unknown	Columbia	1785096.2073	268058.2837	No	Well does not reflect highest concentration encountered in first groundwater
RMHF	RD-34B	L9900479-012-8260B	8260B	Vinyl chloride	0.3	ug/L	U	2/4/1999	Primary Sample	Unknown	Columbia	1785096.2073	268058.2837	No	Well does not reflect highest concentration encountered in first groundwater
RMHF	RD-34B	RD-34B	8260B	1,1,1-Trichloroethane	0.13	ug/L	U	2/15/2002 12:50:00 PM	Primary Sample	ILB0659	Del Mar	1785096.2073	268058.2837	No	Well does not reflect highest concentration encountered in first groundwater
RMHF	RD-34B	RD-34B	8260B	1,1,2,2-Tetrachloroethane	0.33	ug/L	U	2/15/2002 12:50:00 PM	Primary Sample	ILB0659	Del Mar	1785096.2073	268058.2837	No	Well does not reflect highest concentration encountered in first groundwater
RMHF	RD-34B	RD-34B	8260B	1,1,2-Trichloro-1,2,2-trifluoroethane	0.32	ug/L	U	2/15/2002 12:50:00 PM	Primary Sample	ILB0659	Del Mar	1785096.2073	268058.2837	No	Well does not reflect highest concentration encountered in first groundwater
RMHF	RD-34B	RD-34B	8260B	1,1,2-Trichloroethane	0.31	ug/L	U	2/15/2002 12:50:00 PM	Primary Sample	ILB0659	Del Mar	1785096.2073	268058.2837	No	Well does not reflect highest concentration encountered in first groundwater
RMHF	RD-34B	RD-34B	8260B	1,1-Dichloroethane	0.13	ug/L	U	2/15/2002 12:50:00 PM	Primary Sample	ILB0659	Del Mar	1785096.2073	268058.2837	No	Well does not reflect highest concentration encountered in first groundwater
RMHF	RD-34B	RD-34B	8260B	1,1-Dichloroethene	0.14	ug/L	U	2/15/2002 12:50:00 PM	Primary Sample	ILB0659	Del Mar	1785096.2073	268058.2837	No	Well does not reflect highest concentration encountered in first groundwater
RMHF	RD-34B	RD-34B	8260B	1,2-Dichlorobenzene	0.11	ug/L	U	2/15/2002 12:50:00 PM	Primary Sample	ILB0659	Del Mar	1785096.2073	268058.2837	No	Well does not reflect highest concentration encountered in first groundwater
RMHF	RD-34B	RD-34B	8260B	1,2-Dichloroethane	0.22	ug/L	U	2/15/2002 12:50:00 PM	Primary Sample	ILB0659	Del Mar	1785096.2073	268058.2837	No	Well does not reflect highest concentration encountered in first groundwater
RMHF	RD-34B	RD-34B	8260B	1,2-Dichloropropane	0.14	ug/L	U	2/15/2002 12:50:00 PM	Primary Sample	ILB0659	Del Mar	1785096.2073	268058.2837	No	Well does not reflect highest concentration encountered in first groundwater
RMHF	RD-34B	RD-34B	8260B	1,3-Dichlorobenzene	0.1	ug/L	U	2/15/2002 12:50:00 PM	Primary Sample	ILB0659	Del Mar	1785096.2073	268058.2837	No	Well does not reflect highest concentration encountered in first groundwater
RMHF	RD-34B	RD-34B	8260B	1,4-Dichlorobenzene	0.11	ug/L	U	2/15/2002 12:50:00 PM	Primary Sample	ILB0659	Del Mar	1785096.2073	268058.2837	No	Well does not reflect highest concentration encountered in first groundwater
RMHF	RD-34B	RD-34B	8260B	2-Hexanone	3.5	ug/L	U	2/15/2002 12:50:00 PM	Primary Sample	ILB0659	Del Mar	1785096.2073	268058.2837	No	Well does not reflect highest concentration encountered in first groundwater
RMHF	RD-34B	RD-34B	8260B	Acetone	5	ug/L	U	2/15/2002 12:50:00 PM	Primary Sample	ILB0659	Del Mar	1785096.2073	268058.2837	No	Well does not reflect highest concentration encountered in first groundwater
RMHF	RD-34B	RD-34B	6020	Antimony, Dissolved	0.18	ug/L	U	2/15/2002 12:50:00 PM	Primary Sample	ILB0659	Del Mar	1785096.2073	268058.2837	No	Well does not reflect highest concentration encountered in first groundwater
RMHF	RD-34B	RD-34B	6020	Arsenic, Dissolved	0.39	ug/L	J	2/15/2002 12:50:00 PM	Primary Sample	ILB0659	Del Mar	1785096.2073	268058.2837	No	Well does not reflect highest concentration encountered in first groundwater
RMHF	RD-34B	RD-34B	6020	Barium, Dissolved	89	ug/L		2/15/2002 12:50:00 PM	Primary Sample	ILB0659	Del Mar	1785096.2073	268058.2837	No	Well does not reflect highest concentration encountered in first groundwater

RFI Site	Well ID	Sample ID	Analytical Method	Analyte	Result	Units	Qualifier Code	Collection Date	Sample Type	Sample Delivery Group	Analytical Laboratory	Easting	Northing	Included in Risk Assessment	Rationale for Risk Exclusion
RMHF	RD-34B	RD-34B	8260B	Benzene	0.11	ug/L	U	2/15/2002 12:50:00 PM	Primary Sample	ILB0659	Del Mar	1785096.2073	268058.2837	No	Well does not reflect highest concentration encountered in first groundwater
RMHF	RD-34B	RD-34B	6020	Beryllium, Dissolved	0.054	ug/L	U	2/15/2002 12:50:00 PM	Primary Sample	ILB0659	Del Mar	1785096.2073	268058.2837	No	Well does not reflect highest concentration encountered in first groundwater
RMHF	RD-34B	RD-34B	8260B	Bromodichloromethane	0.2	ug/L	U	2/15/2002 12:50:00 PM	Primary Sample	ILB0659	Del Mar	1785096.2073	268058.2837	No	Well does not reflect highest concentration encountered in first groundwater
RMHF	RD-34B	RD-34B	8260B	Bromoform	0.34	ug/L	U	2/15/2002 12:50:00 PM	Primary Sample	ILB0659	Del Mar	1785096.2073	268058.2837	No	Well does not reflect highest concentration encountered in first groundwater
RMHF	RD-34B	RD-34B	8260B	Bromomethane	0.3	ug/L	U	2/15/2002 12:50:00 PM	Primary Sample	ILB0659	Del Mar	1785096.2073	268058.2837	No	Well does not reflect highest concentration encountered in first groundwater
RMHF	RD-34B	RD-34B	6020	Cadmium, Dissolved	2.2	ug/L		2/15/2002 12:50:00 PM	Primary Sample	ILB0659	Del Mar	1785096.2073	268058.2837	No	Well does not reflect highest concentration encountered in first groundwater
RMHF	RD-34B	RD-34B	8260B	Carbon Disulfide	0.38	ug/L	U	2/15/2002 12:50:00 PM	Primary Sample	ILB0659	Del Mar	1785096.2073	268058.2837	No	Well does not reflect highest concentration encountered in first groundwater
RMHF	RD-34B	RD-34B	8260B	Carbon Tetrachloride	0.15	ug/L	U	2/15/2002 12:50:00 PM	Primary Sample	ILB0659	Del Mar	1785096.2073	268058.2837	No	Well does not reflect highest concentration encountered in first groundwater
RMHF	RD-34B	RD-34B	8260B	Chlorobenzene	0.085	ug/L	U	2/15/2002 12:50:00 PM	Primary Sample	ILB0659	Del Mar	1785096.2073	268058.2837	No	Well does not reflect highest concentration encountered in first groundwater
RMHF	RD-34B	RD-34B	8260B	Chloroethane	0.33	ug/L	U	2/15/2002 12:50:00 PM	Primary Sample	ILB0659	Del Mar	1785096.2073	268058.2837	No	Well does not reflect highest concentration encountered in first groundwater
RMHF	RD-34B	RD-34B	8260B	Chloroform	0.19	ug/L	U	2/15/2002 12:50:00 PM	Primary Sample	ILB0659	Del Mar	1785096.2073	268058.2837	No	Well does not reflect highest concentration encountered in first groundwater
RMHF	RD-34B	RD-34B	8260B	Chloromethane	0.27	ug/L	U	2/15/2002 12:50:00 PM	Primary Sample	ILB0659	Del Mar	1785096.2073	268058.2837	No	Well does not reflect highest concentration encountered in first groundwater
RMHF	RD-34B	RD-34B	6020	Chromium, Dissolved	0.2	ug/L	U	2/15/2002 12:50:00 PM	Primary Sample	ILB0659	Del Mar	1785096.2073	268058.2837	No	Well does not reflect highest concentration encountered in first groundwater
RMHF	RD-34B	RD-34B	8260B	cis-1,2-Dichloroethene	0.66	ug/L	J	2/15/2002 12:50:00 PM	Primary Sample	ILB0659	Del Mar	1785096.2073	268058.2837	No	Well does not reflect highest concentration encountered in first groundwater
RMHF	RD-34B	RD-34B	8260B	cis-1,3-Dichloropropene	0.11	ug/L	U	2/15/2002 12:50:00 PM	Primary Sample	ILB0659	Del Mar	1785096.2073	268058.2837	No	Well does not reflect highest concentration encountered in first groundwater
RMHF	RD-34B	RD-34B	6020	Cobalt, Dissolved	0.22	ug/L	J	2/15/2002 12:50:00 PM	Primary Sample	ILB0659	Del Mar	1785096.2073	268058.2837	No	Well does not reflect highest concentration encountered in first groundwater
RMHF	RD-34B	RD-34B	6020	Copper, Dissolved	1	ug/L	JB	2/15/2002 12:50:00 PM	Primary Sample	ILB0659	Del Mar	1785096.2073	268058.2837	No	Well does not reflect highest concentration encountered in first groundwater
RMHF	RD-34B	RD-34B	9014	Cyanides	0.0037	mg/L	U	2/15/2002 12:50:00 PM	Primary Sample	ILB0659	Del Mar	1785096.2073	268058.2837	No	Well does not reflect highest concentration encountered in first groundwater
RMHF	RD-34B	RD-34B	8260B	Dibromochloromethane	0.18	ug/L	U	2/15/2002 12:50:00 PM	Primary Sample	ILB0659	Del Mar	1785096.2073	268058.2837	No	Well does not reflect highest concentration encountered in first groundwater
RMHF	RD-34B	RD-34B	8260B	Ethylbenzene	0.18	ug/L	U	2/15/2002 12:50:00 PM	Primary Sample	ILB0659	Del Mar	1785096.2073	268058.2837	No	Well does not reflect highest concentration encountered in first groundwater
RMHF	RD-34B	RD-34B	6020	Iron, Dissolved	340	ug/L		2/15/2002 12:50:00 PM	Primary Sample	ILB0659	Del Mar	1785096.2073	268058.2837	No	Well does not reflect highest concentration encountered in first groundwater
RMHF	RD-34B	RD-34B	6020	Lead, Dissolved	0.84	ug/L	J	2/15/2002 12:50:00 PM	Primary Sample	ILB0659	Del Mar	1785096.2073	268058.2837	No	Well does not reflect highest concentration encountered in first groundwater
RMHF	RD-34B	RD-34B	6020	Manganese, Dissolved	43	ug/L		2/15/2002 12:50:00 PM	Primary Sample	ILB0659	Del Mar	1785096.2073	268058.2837	No	Well does not reflect highest concentration encountered in first groundwater
RMHF	RD-34B	RD-34B	7470A	Mercury, Dissolved	0.05	ug/L	U	2/15/2002 12:50:00 PM	Primary Sample	ILB0659	Del Mar	1785096.2073	268058.2837	No	Well does not reflect highest concentration encountered in first groundwater
RMHF	RD-34B	RD-34B	8260B	Methyl ethyl ketone	3.2	ug/L	U	2/15/2002 12:50:00 PM	Primary Sample	ILB0659	Del Mar	1785096.2073	268058.2837	No	Well does not reflect highest concentration encountered in first groundwater
RMHF	RD-34B	RD-34B	8260B	Methyl isobutyl ketone (MIBK)	3.4	ug/L	U	2/15/2002 12:50:00 PM	Primary Sample	ILB0659	Del Mar	1785096.2073	268058.2837	No	Well does not reflect highest concentration encountered in first groundwater
RMHF	RD-34B	RD-34B	8260B	Methylene chloride	0.39	ug/L	JQC	2/15/2002 12:50:00 PM	Primary Sample	ILB0659	Del Mar	1785096.2073	268058.2837	No	Well does not reflect highest concentration encountered in first groundwater
RMHF	RD-34B	RD-34B	6020	Molybdenum, Dissolved	0.96	ug/L	J	2/15/2002 12:50:00 PM	Primary Sample	ILB0659	Del Mar	1785096.2073	268058.2837	No	Well does not reflect highest concentration encountered in first groundwater
RMHF	RD-34B	RD-34B	8260B	m-Xylene & p-Xylene	0.69	ug/L	U	2/15/2002 12:50:00 PM	Primary Sample	ILB0659	Del Mar	1785096.2073	268058.2837	No	Well does not reflect highest concentration encountered in first groundwater
RMHF	RD-34B	RD-34B	6020	Nickel, Dissolved	4.6	ug/L		2/15/2002 12:50:00 PM	Primary Sample	ILB0659	Del Mar	1785096.2073	268058.2837	No	Well does not reflect highest concentration encountered in first groundwater
RMHF	RD-34B	RD-34B	8260B	o-Xylene	0.14	ug/L	U	2/15/2002 12:50:00 PM	Primary Sample	ILB0659	Del Mar	1785096.2073	268058.2837	No	Well does not reflect highest concentration encountered in first groundwater
RMHF	RD-34B	RD-34B	6020	Selenium, Dissolved	0.9	ug/L	J	2/15/2002 12:50:00 PM	Primary Sample	ILB0659	Del Mar	1785096.2073	268058.2837	No	Well does not reflect highest concentration encountered in first groundwater
RMHF	RD-34B	RD-34B	6020	Silver, Dissolved	0.059	ug/L	U	2/15/2002 12:50:00 PM	Primary Sample	ILB0659	Del Mar	1785096.2073	268058.2837	No	Well does not reflect highest concentration encountered in first groundwater
RMHF	RD-34B	RD-34B	8260B	Tetrachloroethene	0.16	ug/L	U	2/15/2002 12:50:00 PM	Primary Sample	ILB0659	Del Mar	1785096.2073	268058.2837	No	Well does not reflect highest concentration encountered in first groundwater
RMHF	RD-34B	RD-34B	6020	Thallium, Dissolved	0.044	ug/L	U	2/15/2002 12:50:00 PM	Primary Sample	ILB0659	Del Mar	1785096.2073	268058.2837	No	Well does not reflect highest concentration encountered in first groundwater
RMHF	RD-34B	RD-34B	8260B	Toluene	0.093	ug/L	U	2/15/2002 12:50:00 PM	Primary Sample	ILB0659	Del Mar	1785096.2073	268058.2837	No	Well does not reflect highest concentration encountered in first groundwater
RMHF	RD-34B	RD-34B	8260B	trans-1,2-Dichloroethene	0.11	ug/L	U	2/15/2002 12:50:00 PM	Primary Sample	ILB0659	Del Mar	1785096.2073	268058.2837	No	Well does not reflect highest concentration encountered in first groundwater
RMHF	RD-34B	RD-34B	8260B	trans-1,3-Dichloropropene	0.19	ug/L	U	2/15/2002 12:50:00 PM	Primary Sample	ILB0659	Del Mar	1785096.2073	268058.2837	No	Well does not reflect highest concentration encountered in first groundwater
RMHF	RD-34B	RD-34B	8260B	Trichloroethene	1.2	ug/L		2/15/2002 12:50:00 PM	Primary Sample	ILB0659	Del Mar	1785096.2073	268058.2837	No	Well does not reflect highest concentration encountered in first groundwater
RMHF	RD-34B	RD-34B	8260B	Trichlorofluoromethane	0.17	ug/L	U	2/15/2002 12:50:00 PM	Primary Sample	ILB0659	Del Mar	1785096.2073	268058.2837	No	Well does not reflect highest concentration encountered in first groundwater
RMHF	RD-34B	RD-34B	6020	Vanadium, Dissolved	0.16	ug/L	J	2/15/2002 12:50:00 PM	Primary Sample	ILB0659	Del Mar	1785096.2073	268058.2837	No	Well does not reflect highest concentration encountered in first groundwater
RMHF	RD-34B	RD-34B	8260B	Vinyl chloride	0.21	ug/L	U	2/15/2002 12:50:00 PM	Primary Sample	ILB0659	Del Mar	1785096.2073	268058.2837	No	Well does not reflect highest concentration encountered in first groundwater
RMHF	RD-34B	RD-34B	6020	Zinc, Dissolved	650	ug/L		2/15/2002 12:50:00 PM	Primary Sample	ILB0659	Del Mar	1785096.2073	268058.2837	No	Well does not reflect highest concentration encountered in first groundwater
RMHF	RD-34B	RD-34B (2/16/2001)	8260B	1,4-Dioxane	20	ug/L	U	2/16/2001	Primary Sample	Unknown	Babcock	1785096.2073	268058.2837	No	Well does not reflect highest concentration encountered in first groundwater
RMHF	RD-34B	RD-34B (2/19/1996)	8260	1,4-Dioxane	500	ug/L	U	2/19/1996	Primary Sample	Unknown	BCA-Glen	1785096.2073	268058.2837	No	Well does not reflect highest concentration encountered in first groundwater
RMHF	RD-34B	RD-34B (2/19/1996)-FD	8260	1,4-Dioxane	500	ug/L	U	2/19/1996	Field Duplicate	Unknown	BCA-Glen	1785096.2073	268058.2837	No	Well does not reflect highest concentration encountered in first groundwater
RMHF	RD-34B	RD-34B (2/7/1997)	8260	1,4-Dioxane	500	ug/L	U	2/7/1997	Primary Sample	Unknown	VOC Anal	1785096.2073	268058.2837	No	Well does not reflect highest concentration encountered in first groundwater
RMHF	RD-34B	RD-34B (8/11/1999)	8260	1,4-Dioxane	1000	ug/L	U	8/11/1999	Primary Sample	Unknown	Columbia	1785096.2073	268058.2837	No	Well does not reflect highest concentration encountered in first groundwater
RMHF	RD-34B	RD-34B (8/18/1998)	Inorganics	Perchlorate	4	ug/L	U	8/18/1998	Primary Sample	Unknown	Babcock	1785096.2073	268058.2837	No	Well does not reflect highest concentration encountered in first groundwater
RMHF	RD-34B	RD-34B (8/21/1997)	8260	1,4-Dioxane	20	ug/L	U	8/21/1997	Primary Sample	Unknown	VOC Anal	1785096.2073	268058.2837	No	Well does not reflect highest concentration encountered in first groundwater
RMHF	RD-34B	RD-34B (8/8/2000)	8260	1,4-Dioxane	20	ug/L	U	8/8/2000	Primary Sample	Unknown	Babcock	1785096.2073	268058.2837	No	Well does not reflect highest concentration encountered in first groundwater
RMHF	RD-34B	RD-34B_020603_01	8260B	1,1,1-Trichloroethane	0.3	ug/L	U	2/6/2003 12:26:00 PM	Primary Sample	IMB0296	Del Mar	1785096.2073	268058.2837	No	Well does not reflect highest concentration encountered in first groundwater
RMHF	RD-34B	RD-34B_020603_01	8260B	1,1,2,2-Tetrachloroethane	0.29	ug/L	U	2/6/2003 12:26:00 PM	Primary Sample	IMB0296	Del Mar	1785096.2073	268058.2837	No	Well does not reflect highest concentration encountered in first groundwater
RMHF	RD-34B	RD-34B_020603_01	8260B	1,1,2-Trichloro-1,2,2-trifluoroethane	1.2	ug/L	U	2/6/2003 12:26:00 PM	Primary Sample	IMB0296	Del Mar	1785096.2073	268058.2837	No	Well does not reflect highest concentration encountered in first groundwater
RMHF	RD-34B	RD-34B_020603_01	8260B	1,1,2-Trichloroethane	0.3	ug/L	U	2/6/2003 12:26:00 PM	Primary Sample	IMB0296	Del Mar	1785096.2073	268058.2837	No	Well does not reflect highest concentration encountered in first groundwater
RMHF	RD-34B	RD-34B_020603_01	8260B	1,1-Dichloroethane	0.27	ug/L	U	2/6/2003 12:26:00 PM	Primary Sample	IMB0296	Del Mar	1785096.2073	268058.2837	No	Well does not reflect highest concentration encountered in first groundwater
RMHF	RD-34B	RD-34B_020603_01	8260B	1,1-Dichloroethene	0.32	ug/L	U	2/6/2003 12:26:00 PM	Primary Sample	IMB0296	Del Mar	1785096.2073	268058.2837	No	Well does not reflect highest concentration encountered in first groundwater
RMHF	RD-34B	RD-34B_020603_01	8260B	1,2-Dichlorobenzene	0.32	ug/L	U	2/6/2003 12:26:00 PM	Primary Sample	IMB0296	Del Mar	1785096.2073	268058.2837	No	Well does not reflect highest concentration encountered in first groundwater
RMHF	RD-34B	RD-34B_020603_01	8260B	1,2-Dichloroethane	0.28	ug/L	U	2/6/2003 12:26:00 PM	Primary Sample	IMB0296	Del Mar	1785096.2073	268058.2837	No	Well does not reflect highest concentration encountered in first groundwater
RMHF	RD-34B	RD-34B_020603_01	8260B	1,2-Dichloropropane	0.35	ug/L	U	2/6/2003 12:26:00 PM	Primary Sample	IMB0296	Del Mar	1785096.2073	268058.2837	No	Well does not reflect highest concentration encountered in first groundwater
RMHF	RD-34B	RD-34B_020603_01	8260B	1,3-Dichlorobenzene	0.35	ug/L	U	2/6/2003 12:26:00 PM	Primary Sample	IMB0296	Del Mar	1785096.2073	268058.2837	No	Well does not reflect highest concentration encountered in first groundwater
RMHF	RD-34B	RD-34B_020603_01	8260B	1,4-Dichlorobenzene	0.37	ug/L	U	2/6/2003 12:26:00 PM	Primary Sample	IMB0296	Del Mar	1785096.2073	268058.2837	No	Well does not reflect highest concentration encountered in first groundwater
RMHF	RD-34B	RD-34B_020603_01	8260B	2-Hexanone	2.5	ug/L	U	2/6/2003 12:26:00 PM	Primary Sample	IMB0296	Del Mar	1785096.2073	268058.2837	No	Well does not reflect highest concentration encountered in first groundwater
RMHF	RD-34B	RD-34B_020603_01	8260B	Acetone	4.5	ug/L	U	2/6/2003 12:26:00 PM	Primary Sample	IMB0296	Del Mar	1785096.2073	268058.2837	No	Well does not reflect highest concentration encountered in first groundwater
RMHF	RD-34B	RD-34B_020603_01	6020	Antimony, Dissolved	0.29	ug/L	J	2/6/2003 12:26:00 PM	Primary Sample	IMB0296	Del Mar	1785096.2073	268058.2837	No	Well does not reflect highest concentration encountered in first groundwater
RMHF	RD-34B	RD-34B_020603_01	6020	Arsenic, Dissolved	0.29	ug/L	U	2/6/2003 12:26:00 PM	Primary Sample	IMB0296	Del Mar	1785096.2073	268058.2837	No	Well does not reflect highest concentration encountered in first groundwater
RMHF	RD-34B	RD-34B_020603_01	6020	Barium, Dissolved	87	ug/L		2/6/2003 12:26:00 PM	Primary Sample	IMB0296	Del Mar	1785096.2073	268058.2837	No	Well does not reflect highest concentration encountered in first groundwater
RMHF	RD-34B	RD-34B_020603_01	8260B	Benzene	0.28	ug/L	U	2/6/2003 12:26:00 PM	Primary Sample	IMB0296	Del Mar	1785096.2073	268058.2837	No	Well does not reflect highest concentration encountered in first groundwater
RMHF	RD-34B	RD-34B_020603_01	6020	Beryllium, Dissolved	0.11	ug/L	U	2/6/2003 12:26:00 PM	Primary Sample	IMB0296	Del Mar	1785096.2073	268058.2837	No	Well does not reflect highest concentration encountered in first groundwater
RMHF	RD-34B	RD-34B_020603_01	8260B	Bromodichloromethane	0.3	ug/L	U	2/6/2003 12:26:00 PM	Primary Sample	IMB0296	Del Mar	1785096.2073	268058.2837	No	Well does not reflect highest concentration encountered in first groundwater
RMHF	RD-34B	RD-34B_020603_01	8260B	Bromoform	0.25	ug/L	U	2/6/2003 12:26:00 PM	Primary Sample	IMB0296	Del Mar	1785096.2073	268058.2837	No	Well does not reflect highest concentration encountered in first groundwater
RMHF	RD-34B	RD-34B_020603_01	8260B	Bromomethane	0.2	ug/L	U	2/6/2003 12:26:00 PM	Primary Sample	IMB0296	Del Mar	1785096.2073	268058.2837	No	Well does not reflect highest concentration encountered in first groundwater
RMHF	RD-34B	RD-34B_020603_01	6020	Cadmium, Dissolved	0.03	ug/L	U	2/6/2003 12:26:00 PM	Primary Sample	IMB0296	Del Mar	1785096.2073	268058.2837	No	Well does not reflect highest concentration encountered in first groundwater
RMHF	RD-34B	RD-34B_020603_01	8260B	Carbon Disulfide	0.33	ug/L	U	2/6/2003 12:26:00 PM	Primary Sample	IMB0296	Del Mar	1785096.2073	268058.2837	No	Well does not reflect highest concentration encountered in first groundwater
RMHF	RD-34B	RD-34B_020603_01	8260B	Carbon Tetrachloride	0.28	ug/L	U	2/6/2003 12:26:00 PM	Primary Sample	IMB0296	Del Mar	1785096.2073	268058.2837	No	Well does not reflect highest concentration encountered in first groundwater
RMHF	RD-34B	RD-34B_020603_01	8260B	Chlorobenzene	0.36	ug/L	U	2/6/2003 12:26:00 PM	Primary Sample	IMB0296	Del Mar	1785096.2073	268058.2837	No	Well does not reflect highest concentration encountered in first groundwater
RMHF	RD-34B	RD-34B_020603_01	8260B	Chloroethane	0.33	ug/L	U	2/6/2003 12:26:00 PM	Primary Sample	IMB0296	Del Mar	1785096.2073	268058.2837	No	Well does not reflect highest concentration encountered in first groundwater
RMHF	RD-34B	RD-34B_020603_01	8260B	Chloroform	0.33	ug/L	U	2/6/2003 12:26:00 PM	Primary Sample	IMB0296	Del Mar	1785096.2073	268058.2837	No	Well does not reflect highest concentration encountered in first groundwater
RMHF	RD-34B	RD-34B_020603_01	8260B	Chloromethane	0.14	ug/L	U	2/6/2003 12:26:00 PM	Primary Sample	IMB0296	Del Mar	1785096.2073	268058.2837	No	Well does not reflect highest concentration encountered in first groundwater
RMHF	RD-34B	RD-34B_020603_01	6020	Chromium, Dissolved	0.68	ug/L	U	2/6/2003 12:26:00 PM	Primary Sample	IMB0296	Del Mar	1785096.2073	268058.2837	No	Well does not reflect highest concentration encountered in first groundwater
RMHF	RD-34B	RD-34B_020603_01	8260B	cis-1,2-Dichloroethene	0.89	ug/L	J	2/6/2003 12:26:00 PM	Primary Sample	IMB0296	Del Mar	1785096.2073	268058.2837	No	Well does not reflect highest concentration encountered in first groundwater
RMHF	RD-34B	RD-34B_020603_01	8260B	cis-1,3-Dichloropropene	0.22	ug/L	U	2/6/2003 12:26:00 PM	Primary Sample	IMB0296	Del Mar	1785096.2073	268058.2837	No	Well does not reflect highest concentration encountered in first groundwater

RFI Site	Well ID	Sample ID	Analytical Method	Analyte	Result	Units	Qualifier Code	Collection Date	Sample Type	Sample Delivery Group	Analytical Laboratory	Easting	Northing	Included in Risk Assessment	Rationale for Risk Exclusion
RMHF	RD-34B	RD-34B_020603_01	6020	Cobalt, Dissolved	0.28	ug/L	J	2/6/2003 12:26:00 PM	Primary Sample	IMB0296	Del Mar	1785096.2073	268058.2837	No	Well does not reflect highest concentration encountered in first groundwater
RMHF	RD-34B	RD-34B_020603_01	6020	Copper, Dissolved	0.57	ug/L	J	2/6/2003 12:26:00 PM	Primary Sample	IMB0296	Del Mar	1785096.2073	268058.2837	No	Well does not reflect highest concentration encountered in first groundwater
RMHF	RD-34B	RD-34B_020603_01	9014	Cyanides	0.0042	mg/L	U	2/6/2003 12:26:00 PM	Primary Sample	IMB0296	Del Mar	1785096.2073	268058.2837	No	Well does not reflect highest concentration encountered in first groundwater
RMHF	RD-34B	RD-34B_020603_01	8260B	Dibromochloromethane	0.28	ug/L	U	2/6/2003 12:26:00 PM	Primary Sample	IMB0296	Del Mar	1785096.2073	268058.2837	No	Well does not reflect highest concentration encountered in first groundwater
RMHF	RD-34B	RD-34B_020603_01	8260B	Ethylbenzene	0.25	ug/L	U	2/6/2003 12:26:00 PM	Primary Sample	IMB0296	Del Mar	1785096.2073	268058.2837	No	Well does not reflect highest concentration encountered in first groundwater
RMHF	RD-34B	RD-34B_020603_01	6020	Iron, Dissolved	250	ug/L		2/6/2003 12:26:00 PM	Primary Sample	IMB0296	Del Mar	1785096.2073	268058.2837	No	Well does not reflect highest concentration encountered in first groundwater
RMHF	RD-34B	RD-34B_020603_01	6020	Lead, Dissolved	0.35	ug/L	J	2/6/2003 12:26:00 PM	Primary Sample	IMB0296	Del Mar	1785096.2073	268058.2837	No	Well does not reflect highest concentration encountered in first groundwater
RMHF	RD-34B	RD-34B_020603_01	6020	Manganese, Dissolved	47	ug/L		2/6/2003 12:26:00 PM	Primary Sample	IMB0296	Del Mar	1785096.2073	268058.2837	No	Well does not reflect highest concentration encountered in first groundwater
RMHF	RD-34B	RD-34B_020603_01	7470A	Mercury, Dissolved	0.05	ug/L	U	2/6/2003 12:26:00 PM	Primary Sample	IMB0296	Del Mar	1785096.2073	268058.2837	No	Well does not reflect highest concentration encountered in first groundwater
RMHF	RD-34B	RD-34B_020603_01	8260B	Methyl ethyl ketone	3.8	ug/L	U	2/6/2003 12:26:00 PM	Primary Sample	IMB0296	Del Mar	1785096.2073	268058.2837	No	Well does not reflect highest concentration encountered in first groundwater
RMHF	RD-34B	RD-34B_020603_01	8260B	Methyl isobutyl ketone (MIBK)	6.6	ug/L	J	2/6/2003 12:26:00 PM	Primary Sample	IMB0296	Del Mar	1785096.2073	268058.2837	No	Well does not reflect highest concentration encountered in first groundwater
RMHF	RD-34B	RD-34B_020603_01	8260B	Methylene chloride	0.33	ug/L	U	2/6/2003 12:26:00 PM	Primary Sample	IMB0296	Del Mar	1785096.2073	268058.2837	No	Well does not reflect highest concentration encountered in first groundwater
RMHF	RD-34B	RD-34B_020603_01	6020	Molybdenum, Dissolved	1	ug/L		2/6/2003 12:26:00 PM	Primary Sample	IMB0296	Del Mar	1785096.2073	268058.2837	No	Well does not reflect highest concentration encountered in first groundwater
RMHF	RD-34B	RD-34B_020603_01	8260B	m-Xylene & p-Xylene	0.38	ug/L	U	2/6/2003 12:26:00 PM	Primary Sample	IMB0296	Del Mar	1785096.2073	268058.2837	No	Well does not reflect highest concentration encountered in first groundwater
RMHF	RD-34B	RD-34B_020603_01	6020	Nickel, Dissolved	0.43	ug/L	J	2/6/2003 12:26:00 PM	Primary Sample	IMB0296	Del Mar	1785096.2073	268058.2837	No	Well does not reflect highest concentration encountered in first groundwater
RMHF	RD-34B	RD-34B_020603_01	8260B	o-Xylene	0.24	ug/L	U	2/6/2003 12:26:00 PM	Primary Sample	IMB0296	Del Mar	1785096.2073	268058.2837	No	Well does not reflect highest concentration encountered in first groundwater
RMHF	RD-34B	RD-34B_020603_01	6020	Selenium, Dissolved	0.59	ug/L	U	2/6/2003 12:26:00 PM	Primary Sample	IMB0296	Del Mar	1785096.2073	268058.2837	No	Well does not reflect highest concentration encountered in first groundwater
RMHF	RD-34B	RD-34B_020603_01	6020	Silver, Dissolved	0.054	ug/L	U	2/6/2003 12:26:00 PM	Primary Sample	IMB0296	Del Mar	1785096.2073	268058.2837	No	Well does not reflect highest concentration encountered in first groundwater
RMHF	RD-34B	RD-34B_020603_01	8260B	Tetrachloroethene	0.32	ug/L	U	2/6/2003 12:26:00 PM	Primary Sample	IMB0296	Del Mar	1785096.2073	268058.2837	No	Well does not reflect highest concentration encountered in first groundwater
RMHF	RD-34B	RD-34B_020603_01	6020	Thallium, Dissolved	0.092	ug/L	U	2/6/2003 12:26:00 PM	Primary Sample	IMB0296	Del Mar	1785096.2073	268058.2837	No	Well does not reflect highest concentration encountered in first groundwater
RMHF	RD-34B	RD-34B_020603_01	8260B	Toluene	0.49	ug/L	U	2/6/2003 12:26:00 PM	Primary Sample	IMB0296	Del Mar	1785096.2073	268058.2837	No	Well does not reflect highest concentration encountered in first groundwater
RMHF	RD-34B	RD-34B_020603_01	8260B	trans-1,2-Dichloroethene	0.27	ug/L	U	2/6/2003 12:26:00 PM	Primary Sample	IMB0296	Del Mar	1785096.2073	268058.2837	No	Well does not reflect highest concentration encountered in first groundwater
RMHF	RD-34B	RD-34B_020603_01	8260B	trans-1,3-Dichloropropene	0.24	ug/L	U	2/6/2003 12:26:00 PM	Primary Sample	IMB0296	Del Mar	1785096.2073	268058.2837	No	Well does not reflect highest concentration encountered in first groundwater
RMHF	RD-34B	RD-34B_020603_01	8260B	Trichloroethene	1.6	ug/L		2/6/2003 12:26:00 PM	Primary Sample	IMB0296	Del Mar	1785096.2073	268058.2837	No	Well does not reflect highest concentration encountered in first groundwater
RMHF	RD-34B	RD-34B_020603_01	8260B	Trichlorofluoromethane	0.34	ug/L	U	2/6/2003 12:26:00 PM	Primary Sample	IMB0296	Del Mar	1785096.2073	268058.2837	No	Well does not reflect highest concentration encountered in first groundwater
RMHF	RD-34B	RD-34B_020603_01	6020	Vanadium, Dissolved	0.39	ug/L	U	2/6/2003 12:26:00 PM	Primary Sample	IMB0296	Del Mar	1785096.2073	268058.2837	No	Well does not reflect highest concentration encountered in first groundwater
RMHF	RD-34B	RD-34B_020603_01	8260B	Vinyl chloride	0.19	ug/L	U	2/6/2003 12:26:00 PM	Primary Sample	IMB0296	Del Mar	1785096.2073	268058.2837	No	Well does not reflect highest concentration encountered in first groundwater
RMHF	RD-34B	RD-34B_020603_01	6020	Zinc, Dissolved	910	ug/L		2/6/2003 12:26:00 PM	Primary Sample	IMB0296	Del Mar	1785096.2073	268058.2837	No	Well does not reflect highest concentration encountered in first groundwater
RMHF	RD-34B	RD-34B_020608_01_L	8260B	1,1,1-Trichloroethane	0.1	ug/L	U	2/6/2008 3:35:00 PM	Primary Sample	1076742	Lancaster	1785096.2073	268058.2837	No	Well does not reflect highest concentration encountered in first groundwater
RMHF	RD-34B	RD-34B_020608_01_L	8260B	1,1,2,2-Tetrachloroethane	0.1	ug/L	U	2/6/2008 3:35:00 PM	Primary Sample	1076742	Lancaster	1785096.2073	268058.2837	No	Well does not reflect highest concentration encountered in first groundwater
RMHF	RD-34B	RD-34B_020608_01_L	8260B	1,1,2-Trichloro-1,2,2-trifluoroethane	0.2	ug/L	U	2/6/2008 3:35:00 PM	Primary Sample	1076742	Lancaster	1785096.2073	268058.2837	No	Well does not reflect highest concentration encountered in first groundwater
RMHF	RD-34B	RD-34B_020608_01_L	8260B	1,1,2-Trichloroethane	0.1	ug/L	U	2/6/2008 3:35:00 PM	Primary Sample	1076742	Lancaster	1785096.2073	268058.2837	No	Well does not reflect highest concentration encountered in first groundwater
RMHF	RD-34B	RD-34B_020608_01_L	8260B	1,1-Dichloroethane	0.1	ug/L	U	2/6/2008 3:35:00 PM	Primary Sample	1076742	Lancaster	1785096.2073	268058.2837	No	Well does not reflect highest concentration encountered in first groundwater
RMHF	RD-34B	RD-34B_020608_01_L	8260B	1,1-Dichloroethene	0.1	ug/L	J	2/6/2008 3:35:00 PM	Primary Sample	1076742	Lancaster	1785096.2073	268058.2837	No	Well does not reflect highest concentration encountered in first groundwater
RMHF	RD-34B	RD-34B_020608_01_L	8260B	1,2-Dichlorobenzene	0.1	ug/L	U	2/6/2008 3:35:00 PM	Primary Sample	1076742	Lancaster	1785096.2073	268058.2837	No	Well does not reflect highest concentration encountered in first groundwater
RMHF	RD-34B	RD-34B_020608_01_L	8260B	1,2-Dichloroethane	0.1	ug/L	U	2/6/2008 3:35:00 PM	Primary Sample	1076742	Lancaster	1785096.2073	268058.2837	No	Well does not reflect highest concentration encountered in first groundwater
RMHF	RD-34B	RD-34B_020608_01_L	8260B	1,2-Dichloropropane	0.1	ug/L	U	2/6/2008 3:35:00 PM	Primary Sample	1076742	Lancaster	1785096.2073	268058.2837	No	Well does not reflect highest concentration encountered in first groundwater
RMHF	RD-34B	RD-34B_020608_01_L	8260B	1,3-Dichlorobenzene	0.1	ug/L	U	2/6/2008 3:35:00 PM	Primary Sample	1076742	Lancaster	1785096.2073	268058.2837	No	Well does not reflect highest concentration encountered in first groundwater
RMHF	RD-34B	RD-34B_020608_01_L	8260B	1,4-Dichlorobenzene	0.1	ug/L	U	2/6/2008 3:35:00 PM	Primary Sample	1076742	Lancaster	1785096.2073	268058.2837	No	Well does not reflect highest concentration encountered in first groundwater
RMHF	RD-34B	RD-34B_020608_01_L	8260B	2-Hexanone	1	ug/L	U	2/6/2008 3:35:00 PM	Primary Sample	1076742	Lancaster	1785096.2073	268058.2837	No	Well does not reflect highest concentration encountered in first groundwater
RMHF	RD-34B	RD-34B_020608_01_L	8260B	Acetone	3	ug/L	U	2/6/2008 3:35:00 PM	Primary Sample	1076742	Lancaster	1785096.2073	268058.2837	No	Well does not reflect highest concentration encountered in first groundwater
RMHF	RD-34B	RD-34B_020608_01_L	6020	Antimony, Dissolved	0.3	ug/L	UJ	2/6/2008 3:35:00 PM	Primary Sample	1076742	Lancaster	1785096.2073	268058.2837	No	Well does not reflect highest concentration encountered in first groundwater
RMHF	RD-34B	RD-34B_020608_01_L	6020	Arsenic, Dissolved	0.7	ug/L	U	2/6/2008 3:35:00 PM	Primary Sample	1076742	Lancaster	1785096.2073	268058.2837	No	Well does not reflect highest concentration encountered in first groundwater
RMHF	RD-34B	RD-34B_020608_01_L	6010B	Barium, Dissolved	89.1	ug/L		2/6/2008 3:35:00 PM	Primary Sample	1076742	Lancaster	1785096.2073	268058.2837	No	Well does not reflect highest concentration encountered in first groundwater
RMHF	RD-34B	RD-34B_020608_01_L	8260B	Benzene	0.1	ug/L	U	2/6/2008 3:35:00 PM	Primary Sample	1076742	Lancaster	1785096.2073	268058.2837	No	Well does not reflect highest concentration encountered in first groundwater
RMHF	RD-34B	RD-34B_020608_01_L	6020	Beryllium, Dissolved	0.069	ug/L	J	2/6/2008 3:35:00 PM	Primary Sample	1076742	Lancaster	1785096.2073	268058.2837	No	Well does not reflect highest concentration encountered in first groundwater
RMHF	RD-34B	RD-34B_020608_01_L	8260B	Bromodichloromethane	0.1	ug/L	U	2/6/2008 3:35:00 PM	Primary Sample	1076742	Lancaster	1785096.2073	268058.2837	No	Well does not reflect highest concentration encountered in first groundwater
RMHF	RD-34B	RD-34B_020608_01_L	8260B	Bromoform	0.1	ug/L	U	2/6/2008 3:35:00 PM	Primary Sample	1076742	Lancaster	1785096.2073	268058.2837	No	Well does not reflect highest concentration encountered in first groundwater
RMHF	RD-34B	RD-34B_020608_01_L	8260B	Bromomethane	0.1	ug/L	U	2/6/2008 3:35:00 PM	Primary Sample	1076742	Lancaster	1785096.2073	268058.2837	No	Well does not reflect highest concentration encountered in first groundwater
RMHF	RD-34B	RD-34B_020608_01_L	6020	Cadmium, Dissolved	0.099	ug/L	U	2/6/2008 3:35:00 PM	Primary Sample	1076742	Lancaster	1785096.2073	268058.2837	No	Well does not reflect highest concentration encountered in first groundwater
RMHF	RD-34B	RD-34B_020608_01_L	8260B	Carbon Disulfide	0.2	ug/L	U	2/6/2008 3:35:00 PM	Primary Sample	1076742	Lancaster	1785096.2073	268058.2837	No	Well does not reflect highest concentration encountered in first groundwater
RMHF	RD-34B	RD-34B_020608_01_L	8260B	Carbon Tetrachloride	0.1	ug/L	U	2/6/2008 3:35:00 PM	Primary Sample	1076742	Lancaster	1785096.2073	268058.2837	No	Well does not reflect highest concentration encountered in first groundwater
RMHF	RD-34B	RD-34B_020608_01_L	8260B	Chlorobenzene	0.1	ug/L	U	2/6/2008 3:35:00 PM	Primary Sample	1076742	Lancaster	1785096.2073	268058.2837	No	Well does not reflect highest concentration encountered in first groundwater
RMHF	RD-34B	RD-34B_020608_01_L	8260B	Chloroethane	0.1	ug/L	U	2/6/2008 3:35:00 PM	Primary Sample	1076742	Lancaster	1785096.2073	268058.2837	No	Well does not reflect highest concentration encountered in first groundwater
RMHF	RD-34B	RD-34B_020608_01_L	8260B	Chloroform	0.1	ug/L	U	2/6/2008 3:35:00 PM	Primary Sample	1076742	Lancaster	1785096.2073	268058.2837	No	Well does not reflect highest concentration encountered in first groundwater
RMHF	RD-34B	RD-34B_020608_01_L	8260B	Chloromethane	0.1	ug/L	U	2/6/2008 3:35:00 PM	Primary Sample	1076742	Lancaster	1785096.2073	268058.2837	No	Well does not reflect highest concentration encountered in first groundwater
RMHF	RD-34B	RD-34B_020608_01_L	6020	Chromium, Dissolved	0.6	ug/L	U	2/6/2008 3:35:00 PM	Primary Sample	1076742	Lancaster	1785096.2073	268058.2837	No	Well does not reflect highest concentration encountered in first groundwater
RMHF	RD-34B	RD-34B_020608_01_L	8260B	cis-1,2-Dichloroethene	0.3	ug/L	J	2/6/2008 3:35:00 PM	Primary Sample	1076742	Lancaster	1785096.2073	268058.2837	No	Well does not reflect highest concentration encountered in first groundwater
RMHF	RD-34B	RD-34B_020608_01_L	8260B	cis-1,3-Dichloropropene	0.1	ug/L	U	2/6/2008 3:35:00 PM	Primary Sample	1076742	Lancaster	1785096.2073	268058.2837	No	Well does not reflect highest concentration encountered in first groundwater
RMHF	RD-34B	RD-34B_020608_01_L	6010B	Cobalt, Dissolved	2.1	UG/L	U	2/6/2008 3:35:00 PM	Primary Sample	1076742	Lancaster	1785096.2073	268058.2837	No	Well does not reflect highest concentration encountered in first groundwater
RMHF	RD-34B	RD-34B_020608_01_L	6020	Copper, Dissolved	1.9	ug/L	J	2/6/2008 3:35:00 PM	Primary Sample	1076742	Lancaster	1785096.2073	268058.2837	No	Well does not reflect highest concentration encountered in first groundwater
RMHF	RD-34B	RD-34B_020608_01_L	9012A	Cyanides	0.005	mg/L	U	2/6/2008 3:35:00 PM	Primary Sample	1076742	Lancaster	1785096.2073	268058.2837	No	Well does not reflect highest concentration encountered in first groundwater
RMHF	RD-34B	RD-34B_020608_01_L	8260B	Dibromochloromethane	0.1	ug/L	U	2/6/2008 3:35:00 PM	Primary Sample	1076742	Lancaster	1785096.2073	268058.2837	No	Well does not reflect highest concentration encountered in first groundwater
RMHF	RD-34B	RD-34B_020608_01_L	8260B	Ethylbenzene	0.1	ug/L	U	2/6/2008 3:35:00 PM	Primary Sample	1076742	Lancaster	1785096.2073	268058.2837	No	Well does not reflect highest concentration encountered in first groundwater
RMHF	RD-34B	RD-34B_020608_01_L	6010B	Iron, Dissolved	613	ug/L		2/6/2008 3:35:00 PM	Primary Sample	1076742	Lancaster	1785096.2073	268058.2837	No	Well does not reflect highest concentration encountered in first groundwater
RMHF	RD-34B	RD-34B_020608_01_L	6020	Lead, Dissolved	5.7	ug/L	J	2/6/2008 3:35:00 PM	Primary Sample	1076742	Lancaster	1785096.2073	268058.2837	No	Well does not reflect highest concentration encountered in first groundwater
RMHF	RD-34B	RD-34B_020608_01_L	6010B	Manganese, Dissolved	88.6	ug/L		2/6/2008 3:35:00 PM	Primary Sample	1076742	Lancaster	1785096.2073	268058.2837	No	Well does not reflect highest concentration encountered in first groundwater
RMHF	RD-34B	RD-34B_020608_01_L	7470A	Mercury, Dissolved	0.056	ug/L	U	2/6/2008 3:35:00 PM	Primary Sample	1076742	Lancaster	1785096.2073	268058.2837	No	Well does not reflect highest concentration encountered in first groundwater
RMHF	RD-34B	RD-34B_020608_01_L	8260B	Methyl ethyl ketone	1	ug/L	U	2/6/2008 3:35:00 PM	Primary Sample	1076742	Lancaster	1785096.2073	268058.2837	No	Well does not reflect highest concentration encountered in first groundwater
RMHF	RD-34B	RD-34B_020608_01_L	8260B	Methyl isobutyl ketone (MIBK)	1	ug/L	U	2/6/2008 3:35:00 PM	Primary Sample	1076742	Lancaster	1785096.2073	268058.2837	No	Well does not reflect highest concentration encountered in first groundwater
RMHF	RD-34B	RD-34B_020608_01_L	8260B	Methylene chloride	0.2	ug/L	U	2/6/2008 3:35:00 PM	Primary Sample	1076742	Lancaster	1785096.2073	268058.2837	No	Well does not reflect highest concentration encountered in first groundwater
RMHF	RD-34B	RD-34B_020608_01_L	6010B	Molybdenum, Dissolved	4.6	ug/L	U	2/6/2008 3:35:00 PM	Primary Sample	1076742	Lancaster	1785096.2073	268058.2837	No	Well does not reflect highest concentration encountered in first groundwater
RMHF	RD-34B	RD-34B_020608_01_L	8260B	m-Xylene & p-Xylene	0.1	ug/L	U	2/6/2008 3:35:00 PM	Primary Sample	1076742	Lancaster	1785096.2073	268058.2837	No	Well does not reflect highest concentration encountered in first groundwater
RMHF	RD-34B	RD-34B_020608_01_L	6020	Nickel, Dissolved	1	ug/L	J	2/6/2008 3:35:00 PM	Primary Sample	1076742	Lancaster	1785096.2073	268058.2837	No	Well does not reflect highest concentration encountered in first groundwater
RMHF	RD-34B	RD-34B_020608_01_L	8260B	o-Xylene	0.1	ug/L	U	2/6/2008 3:35:00 PM	Primary Sample	1076742	Lancaster	1785096.2073	268058.2837	No	Well does not reflect highest concentration encountered in first groundwater
RMHF	RD-34B	RD-34B_020608_01_L	6010B	Potassium	3670	ug/L		2/6/2008 3:35:00 PM	Primary Sample	1076742	Lancaster	1785096.2073	268058.2837	No	Well does not reflect highest concentration encountered in first groundwater
RMHF	RD-34B	RD-34B_020608_01_L	6020	Selenium, Dissolved	0.62	ug/L	J	2/6/2008 3:35:00 PM	Primary Sample	1076742	Lancaster	1785096.2073	268058.2837	No	Well does not reflect highest concentration encountered in first groundwater
RMHF	RD-34B	RD-34B_020608_01_L	6020	Silver, Dissolved	0.031	ug/L	U	2/6/2008 3:35:00 PM	Primary Sample	1076742	Lancaster	1785096.2073	268058.2837	No	Well does not reflect highest concentration encountered in first groundwater
RMHF	RD-34B	RD-34B_020608_01_L	8260B	Tetrachloroethene	0.1	ug/L	U	2/6/2008 3:35:00 PM	Primary Sample	1076742	Lancaster	1785096.2073	268058.2837	No	Well does not reflect highest concentration encountered in first groundwater
RMHF	RD-34B	RD-34B_020608_01_L	6020	Thallium, Dissolved	0.037	ug/L	U	2/6/2008 3:35:00 PM	Primary Sample	1076742	Lancaster	1785096.2073	268058.2837	No	Well does not reflect highest concentration encountered in first groundwater
RMHF	RD-34B	RD-34B_020608_01_L	8260B	Toluene	0.1	ug/L	U	2/6/2008 3:35:00 PM	Primary Sample	1076742	Lancaster	1785096.2073	268058.2837	No	Well does not reflect highest concentration encountered in first groundwater
RMHF	RD-34B	RD-34B_020608_01_L	8260B	trans-1,2-Dichloroethene	0.1	ug/L	U	2/6/2008 3:35:00 PM	Primary Sample	1076742	Lancaster	1785096.2073	268058.2837	No	Well does not reflect highest concentration encountered in first groundwater

RFI Site	Well ID	Sample ID	Analytical Method	Analyte	Result	Units	Qualifier Code	Collection Date	Sample Type	Sample Delivery Group	Analytical Laboratory	Easting	Northing	Included in Risk Assessment	Rationale for Risk Exclusion
RMHF	RD-34B	RD-34B_020608_01_L	8260B	trans-1,3-Dichloropropene	0.1	ug/L	U	2/6/2008 3:35:00 PM	Primary Sample	1076742	Lancaster	1785096.2073	268058.2837	No	Well does not reflect highest concentration encountered in first groundwater
RMHF	RD-34B	RD-34B_020608_01_L	8260B	Trichloroethene	0.5	ug/L		2/6/2008 3:35:00 PM	Primary Sample	1076742	Lancaster	1785096.2073	268058.2837	No	Well does not reflect highest concentration encountered in first groundwater
RMHF	RD-34B	RD-34B_020608_01_L	8260B	Trichlorofluoromethane	0.1	ug/L	U	2/6/2008 3:35:00 PM	Primary Sample	1076742	Lancaster	1785096.2073	268058.2837	No	Well does not reflect highest concentration encountered in first groundwater
RMHF	RD-34B	RD-34B_020608_01_L	6010B	Vanadium, Dissolved	1.5	ug/L	U	2/6/2008 3:35:00 PM	Primary Sample	1076742	Lancaster	1785096.2073	268058.2837	No	Well does not reflect highest concentration encountered in first groundwater
RMHF	RD-34B	RD-34B_020608_01_L	8260B	Vinyl chloride	0.1	ug/L	U	2/6/2008 3:35:00 PM	Primary Sample	1076742	Lancaster	1785096.2073	268058.2837	No	Well does not reflect highest concentration encountered in first groundwater
RMHF	RD-34B	RD-34B_020608_01_L	6010B	Zinc, Dissolved	623	ug/L		2/6/2008 3:35:00 PM	Primary Sample	1076742	Lancaster	1785096.2073	268058.2837	No	Well does not reflect highest concentration encountered in first groundwater
RMHF	RD-34B	RD-34B_021505_01_D	8260B	1,1,1-Trichloroethane	0.3	ug/L	U	2/15/2005 3:15:00 PM	Primary Sample	IOB1196	Del Mar	1785096.2073	268058.2837	No	Well does not reflect highest concentration encountered in first groundwater
RMHF	RD-34B	RD-34B_021505_01_D	8260B	1,1,2,2-Tetrachloroethane	0.24	ug/L	U	2/15/2005 3:15:00 PM	Primary Sample	IOB1196	Del Mar	1785096.2073	268058.2837	No	Well does not reflect highest concentration encountered in first groundwater
RMHF	RD-34B	RD-34B_021505_01_D	8260B	1,1,2-Trichloro-1,2,2-trifluoroethane	1.2	ug/L	U	2/15/2005 3:15:00 PM	Primary Sample	IOB1196	Del Mar	1785096.2073	268058.2837	No	Well does not reflect highest concentration encountered in first groundwater
RMHF	RD-34B	RD-34B_021505_01_D	8260B	1,1,2-Trichloroethane	0.3	ug/L	U	2/15/2005 3:15:00 PM	Primary Sample	IOB1196	Del Mar	1785096.2073	268058.2837	No	Well does not reflect highest concentration encountered in first groundwater
RMHF	RD-34B	RD-34B_021505_01_D	8260B	1,1-Dichloroethane	0.27	ug/L	U	2/15/2005 3:15:00 PM	Primary Sample	IOB1196	Del Mar	1785096.2073	268058.2837	No	Well does not reflect highest concentration encountered in first groundwater
RMHF	RD-34B	RD-34B_021505_01_D	8260B	1,1-Dichloroethene	0.32	ug/L	U	2/15/2005 3:15:00 PM	Primary Sample	IOB1196	Del Mar	1785096.2073	268058.2837	No	Well does not reflect highest concentration encountered in first groundwater
RMHF	RD-34B	RD-34B_021505_01_D	8260B	1,2-Dichlorobenzene	0.32	ug/L	U	2/15/2005 3:15:00 PM	Primary Sample	IOB1196	Del Mar	1785096.2073	268058.2837	No	Well does not reflect highest concentration encountered in first groundwater
RMHF	RD-34B	RD-34B_021505_01_D	8260B	1,2-Dichloroethane	0.28	ug/L	U	2/15/2005 3:15:00 PM	Primary Sample	IOB1196	Del Mar	1785096.2073	268058.2837	No	Well does not reflect highest concentration encountered in first groundwater
RMHF	RD-34B	RD-34B_021505_01_D	8260B	1,2-Dichloropropane	0.35	ug/L	U	2/15/2005 3:15:00 PM	Primary Sample	IOB1196	Del Mar	1785096.2073	268058.2837	No	Well does not reflect highest concentration encountered in first groundwater
RMHF	RD-34B	RD-34B_021505_01_D	8260B	1,3-Dichlorobenzene	0.35	ug/L	U	2/15/2005 3:15:00 PM	Primary Sample	IOB1196	Del Mar	1785096.2073	268058.2837	No	Well does not reflect highest concentration encountered in first groundwater
RMHF	RD-34B	RD-34B_021505_01_D	8260B	1,4-Dichlorobenzene	0.37	ug/L	U	2/15/2005 3:15:00 PM	Primary Sample	IOB1196	Del Mar	1785096.2073	268058.2837	No	Well does not reflect highest concentration encountered in first groundwater
RMHF	RD-34B	RD-34B_021505_01_D	8260B	2-Hexanone	2.6	ug/L	U	2/15/2005 3:15:00 PM	Primary Sample	IOB1196	Del Mar	1785096.2073	268058.2837	No	Well does not reflect highest concentration encountered in first groundwater
RMHF	RD-34B	RD-34B_021505_01_D	8260B	Acetone	4.5	ug/L	U	2/15/2005 3:15:00 PM	Primary Sample	IOB1196	Del Mar	1785096.2073	268058.2837	No	Well does not reflect highest concentration encountered in first groundwater
RMHF	RD-34B	RD-34B_021505_01_D	6020	Antimony, Dissolved	0.18	ug/L	U	2/15/2005 3:15:00 PM	Primary Sample	IOB1196	Del Mar	1785096.2073	268058.2837	No	Well does not reflect highest concentration encountered in first groundwater
RMHF	RD-34B	RD-34B_021505_01_D	6020	Arsenic, Dissolved	0.49	ug/L	U	2/15/2005 3:15:00 PM	Primary Sample	IOB1196	Del Mar	1785096.2073	268058.2837	No	Well does not reflect highest concentration encountered in first groundwater
RMHF	RD-34B	RD-34B_021505_01_D	6020	Barium, Dissolved	100	ug/L		2/15/2005 3:15:00 PM	Primary Sample	IOB1196	Del Mar	1785096.2073	268058.2837	No	Well does not reflect highest concentration encountered in first groundwater
RMHF	RD-34B	RD-34B_021505_01_D	8260B	Benzene	0.28	ug/L	U	2/15/2005 3:15:00 PM	Primary Sample	IOB1196	Del Mar	1785096.2073	268058.2837	No	Well does not reflect highest concentration encountered in first groundwater
RMHF	RD-34B	RD-34B_021505_01_D	6020	Beryllium, Dissolved	0.042	ug/L	J	2/15/2005 3:15:00 PM	Primary Sample	IOB1196	Del Mar	1785096.2073	268058.2837	No	Well does not reflect highest concentration encountered in first groundwater
RMHF	RD-34B	RD-34B_021505_01_D	8260B	Bromodichloromethane	0.3	ug/L	U	2/15/2005 3:15:00 PM	Primary Sample	IOB1196	Del Mar	1785096.2073	268058.2837	No	Well does not reflect highest concentration encountered in first groundwater
RMHF	RD-34B	RD-34B_021505_01_D	8260B	Bromoform	0.32	ug/L	U	2/15/2005 3:15:00 PM	Primary Sample	IOB1196	Del Mar	1785096.2073	268058.2837	No	Well does not reflect highest concentration encountered in first groundwater
RMHF	RD-34B	RD-34B_021505_01_D	8260B	Bromomethane	0.34	ug/L	U	2/15/2005 3:15:00 PM	Primary Sample	IOB1196	Del Mar	1785096.2073	268058.2837	No	Well does not reflect highest concentration encountered in first groundwater
RMHF	RD-34B	RD-34B_021505_01_D	6020	Cadmium, Dissolved	0.015	ug/L	J	2/15/2005 3:15:00 PM	Primary Sample	IOB1196	Del Mar	1785096.2073	268058.2837	No	Well does not reflect highest concentration encountered in first groundwater
RMHF	RD-34B	RD-34B_021505_01_D	8260B	Carbon Disulfide	0.48	ug/L	U	2/15/2005 3:15:00 PM	Primary Sample	IOB1196	Del Mar	1785096.2073	268058.2837	No	Well does not reflect highest concentration encountered in first groundwater
RMHF	RD-34B	RD-34B_021505_01_D	8260B	Carbon Tetrachloride	0.28	ug/L	U	2/15/2005 3:15:00 PM	Primary Sample	IOB1196	Del Mar	1785096.2073	268058.2837	No	Well does not reflect highest concentration encountered in first groundwater
RMHF	RD-34B	RD-34B_021505_01_D	8260B	Chlorobenzene	0.36	ug/L	U	2/15/2005 3:15:00 PM	Primary Sample	IOB1196	Del Mar	1785096.2073	268058.2837	No	Well does not reflect highest concentration encountered in first groundwater
RMHF	RD-34B	RD-34B_021505_01_D	8260B	Chloroethane	0.33	ug/L	U	2/15/2005 3:15:00 PM	Primary Sample	IOB1196	Del Mar	1785096.2073	268058.2837	No	Well does not reflect highest concentration encountered in first groundwater
RMHF	RD-34B	RD-34B_021505_01_D	8260B	Chloroform	0.33	ug/L	U	2/15/2005 3:15:00 PM	Primary Sample	IOB1196	Del Mar	1785096.2073	268058.2837	No	Well does not reflect highest concentration encountered in first groundwater
RMHF	RD-34B	RD-34B_021505_01_D	8260B	Chloromethane	0.3	ug/L	U	2/15/2005 3:15:00 PM	Primary Sample	IOB1196	Del Mar	1785096.2073	268058.2837	No	Well does not reflect highest concentration encountered in first groundwater
RMHF	RD-34B	RD-34B_021505_01_D	6020	Chromium, Dissolved	0.26	ug/L	U	2/15/2005 3:15:00 PM	Primary Sample	IOB1196	Del Mar	1785096.2073	268058.2837	No	Well does not reflect highest concentration encountered in first groundwater
RMHF	RD-34B	RD-34B_021505_01_D	8260B	cis-1,2-Dichloroethene	0.32	ug/L	U	2/15/2005 3:15:00 PM	Primary Sample	IOB1196	Del Mar	1785096.2073	268058.2837	No	Well does not reflect highest concentration encountered in first groundwater
RMHF	RD-34B	RD-34B_021505_01_D	8260B	cis-1,3-Dichloropropene	0.22	ug/L	U	2/15/2005 3:15:00 PM	Primary Sample	IOB1196	Del Mar	1785096.2073	268058.2837	No	Well does not reflect highest concentration encountered in first groundwater
RMHF	RD-34B	RD-34B_021505_01_D	6020	Cobalt, Dissolved	0.36	UG/L	J	2/15/2005 3:15:00 PM	Primary Sample	IOB1196	Del Mar	1785096.2073	268058.2837	No	Well does not reflect highest concentration encountered in first groundwater
RMHF	RD-34B	RD-34B_021505_01_D	6020	Copper, Dissolved	1.4	ug/L	J	2/15/2005 3:15:00 PM	Primary Sample	IOB1196	Del Mar	1785096.2073	268058.2837	No	Well does not reflect highest concentration encountered in first groundwater
RMHF	RD-34B	RD-34B_021505_01_D	9014	Cyanides	0.017	mg/L	U	2/15/2005 3:15:00 PM	Primary Sample	IOB1196	Del Mar	1785096.2073	268058.2837	No	Well does not reflect highest concentration encountered in first groundwater
RMHF	RD-34B	RD-34B_021505_01_D	8260B	Dibromochloromethane	0.28	ug/L	U	2/15/2005 3:15:00 PM	Primary Sample	IOB1196	Del Mar	1785096.2073	268058.2837	No	Well does not reflect highest concentration encountered in first groundwater
RMHF	RD-34B	RD-34B_021505_01_D	8260B	Ethylbenzene	0.25	ug/L	U	2/15/2005 3:15:00 PM	Primary Sample	IOB1196	Del Mar	1785096.2073	268058.2837	No	Well does not reflect highest concentration encountered in first groundwater
RMHF	RD-34B	RD-34B_021505_01_D	6020	Iron, Dissolved	1000	ug/L		2/15/2005 3:15:00 PM	Primary Sample	IOB1196	Del Mar	1785096.2073	268058.2837	No	Well does not reflect highest concentration encountered in first groundwater
RMHF	RD-34B	RD-34B_021505_01_D	6020	Lead, Dissolved	0.13	ug/L	U	2/15/2005 3:15:00 PM	Primary Sample	IOB1196	Del Mar	1785096.2073	268058.2837	No	Well does not reflect highest concentration encountered in first groundwater
RMHF	RD-34B	RD-34B_021505_01_D	6020	Manganese, Dissolved	59	ug/L		2/15/2005 3:15:00 PM	Primary Sample	IOB1196	Del Mar	1785096.2073	268058.2837	No	Well does not reflect highest concentration encountered in first groundwater
RMHF	RD-34B	RD-34B_021505_01_D	7470A	Mercury, Dissolved	0.063	ug/L	U	2/15/2005 3:15:00 PM	Primary Sample	IOB1196	Del Mar	1785096.2073	268058.2837	No	Well does not reflect highest concentration encountered in first groundwater
RMHF	RD-34B	RD-34B_021505_01_D	8260B	Methyl ethyl ketone	3.8	ug/L	U	2/15/2005 3:15:00 PM	Primary Sample	IOB1196	Del Mar	1785096.2073	268058.2837	No	Well does not reflect highest concentration encountered in first groundwater
RMHF	RD-34B	RD-34B_021505_01_D	8260B	Methyl isobutyl ketone (MIBK)	2.5	ug/L	U	2/15/2005 3:15:00 PM	Primary Sample	IOB1196	Del Mar	1785096.2073	268058.2837	No	Well does not reflect highest concentration encountered in first groundwater
RMHF	RD-34B	RD-34B_021505_01_D	8260B	Methylene chloride	0.48	ug/L	U	2/15/2005 3:15:00 PM	Primary Sample	IOB1196	Del Mar	1785096.2073	268058.2837	No	Well does not reflect highest concentration encountered in first groundwater
RMHF	RD-34B	RD-34B_021505_01_D	6020	Molybdenum, Dissolved	1.2	ug/L		2/15/2005 3:15:00 PM	Primary Sample	IOB1196	Del Mar	1785096.2073	268058.2837	No	Well does not reflect highest concentration encountered in first groundwater
RMHF	RD-34B	RD-34B_021505_01_D	8260B	m-Xylene & p-Xylene	0.52	ug/L	U	2/15/2005 3:15:00 PM	Primary Sample	IOB1196	Del Mar	1785096.2073	268058.2837	No	Well does not reflect highest concentration encountered in first groundwater
RMHF	RD-34B	RD-34B_021505_01_D	6020	Nickel, Dissolved	2.1	ug/L		2/15/2005 3:15:00 PM	Primary Sample	IOB1196	Del Mar	1785096.2073	268058.2837	No	Well does not reflect highest concentration encountered in first groundwater
RMHF	RD-34B	RD-34B_021505_01_D	8260B	o-Xylene	0.24	ug/L	U	2/15/2005 3:15:00 PM	Primary Sample	IOB1196	Del Mar	1785096.2073	268058.2837	No	Well does not reflect highest concentration encountered in first groundwater
RMHF	RD-34B	RD-34B_021505_01_D	6020	Selenium, Dissolved	0.44	ug/L	J	2/15/2005 3:15:00 PM	Primary Sample	IOB1196	Del Mar	1785096.2073	268058.2837	No	Well does not reflect highest concentration encountered in first groundwater
RMHF	RD-34B	RD-34B_021505_01_D	6020	Silver, Dissolved	0.089	ug/L	U	2/15/2005 3:15:00 PM	Primary Sample	IOB1196	Del Mar	1785096.2073	268058.2837	No	Well does not reflect highest concentration encountered in first groundwater
RMHF	RD-34B	RD-34B_021505_01_D	8260B	Tetrachloroethene	0.32	ug/L	U	2/15/2005 3:15:00 PM	Primary Sample	IOB1196	Del Mar	1785096.2073	268058.2837	No	Well does not reflect highest concentration encountered in first groundwater
RMHF	RD-34B	RD-34B_021505_01_D	6020	Thallium, Dissolved	0.37	ug/L	J	2/15/2005 3:15:00 PM	Primary Sample	IOB1196	Del Mar	1785096.2073	268058.2837	No	Well does not reflect highest concentration encountered in first groundwater
RMHF	RD-34B	RD-34B_021505_01_D	8260B	Toluene	0.36	ug/L	U	2/15/2005 3:15:00 PM	Primary Sample	IOB1196	Del Mar	1785096.2073	268058.2837	No	Well does not reflect highest concentration encountered in first groundwater
RMHF	RD-34B	RD-34B_021505_01_D	8260B	trans-1,2-Dichloroethene	0.27	ug/L	U	2/15/2005 3:15:00 PM	Primary Sample	IOB1196	Del Mar	1785096.2073	268058.2837	No	Well does not reflect highest concentration encountered in first groundwater
RMHF	RD-34B	RD-34B_021505_01_D	8260B	trans-1,3-Dichloropropene	0.24	ug/L	U	2/15/2005 3:15:00 PM	Primary Sample	IOB1196	Del Mar	1785096.2073	268058.2837	No	Well does not reflect highest concentration encountered in first groundwater
RMHF	RD-34B	RD-34B_021505_01_D	8260B	Trichloroethene	0.41	ug/L	J	2/15/2005 3:15:00 PM	Primary Sample	IOB1196	Del Mar	1785096.2073	268058.2837	No	Well does not reflect highest concentration encountered in first groundwater
RMHF	RD-34B	RD-34B_021505_01_D	8260B	Trichlorofluoromethane	0.34	ug/L	U	2/15/2005 3:15:00 PM	Primary Sample	IOB1196	Del Mar	1785096.2073	268058.2837	No	Well does not reflect highest concentration encountered in first groundwater
RMHF	RD-34B	RD-34B_021505_01_D	6020	Vanadium, Dissolved	0.86	ug/L	U	2/15/2005 3:15:00 PM	Primary Sample	IOB1196	Del Mar	1785096.2073	268058.2837	No	Well does not reflect highest concentration encountered in first groundwater
RMHF	RD-34B	RD-34B_021505_01_D	8260B	Vinyl chloride	0.26	ug/L	U	2/15/2005 3:15:00 PM	Primary Sample	IOB1196	Del Mar	1785096.2073	268058.2837	No	Well does not reflect highest concentration encountered in first groundwater
RMHF	RD-34B	RD-34B_021505_01_D	6020	Zinc, Dissolved	420	ug/L		2/15/2005 3:15:00 PM	Primary Sample	IOB1196	Del Mar	1785096.2073	268058.2837	No	Well does not reflect highest concentration encountered in first groundwater
RMHF	RD-34B	RD-34B_021706_01_D	8260B	1,1,1-Trichloroethane	0.3	ug/L	U	2/17/2006 8:25:00 AM	Primary Sample	IPB1769	Del Mar	1785096.2073	268058.2837	No	Well does not reflect highest concentration encountered in first groundwater
RMHF	RD-34B	RD-34B_021706_01_D	8260B	1,1,2,2-Tetrachloroethane	0.24	ug/L	U	2/17/2006 8:25:00 AM	Primary Sample	IPB1769	Del Mar	1785096.2073	268058.2837	No	Well does not reflect highest concentration encountered in first groundwater
RMHF	RD-34B	RD-34B_021706_01_D	8260B	1,1,2-Trichloro-1,2,2-trifluoroethane	1.2	ug/L	U	2/17/2006 8:25:00 AM	Primary Sample	IPB1769	Del Mar	1785096.2073	268058.2837	No	Well does not reflect highest concentration encountered in first groundwater
RMHF	RD-34B	RD-34B_021706_01_D	8260B	1,1,2-Trichloroethane	0.3	ug/L	U	2/17/2006 8:25:00 AM	Primary Sample	IPB1769	Del Mar	1785096.2073	268058.2837	No	Well does not reflect highest concentration encountered in first groundwater
RMHF	RD-34B	RD-34B_021706_01_D	8260B	1,1-Dichloroethane	0.27	ug/L	U	2/17/2006 8:25:00 AM	Primary Sample	IPB1769	Del Mar	1785096.2073	268058.2837	No	Well does not reflect highest concentration encountered in first groundwater
RMHF	RD-34B	RD-34B_021706_01_D	8260B	1,1-Dichloroethene	0.42	ug/L	U	2/17/2006 8:25:00 AM	Primary Sample	IPB1769	Del Mar	1785096.2073	268058.2837	No	Well does not reflect highest concentration encountered in first groundwater
RMHF	RD-34B	RD-34B_021706_01_D	8260B	1,2-Dichlorobenzene	0.32	ug/L	U	2/17/2006 8:25:00 AM	Primary Sample	IPB1769	Del Mar	1785096.2073	268058.2837	No	Well does not reflect highest concentration encountered in first groundwater
RMHF	RD-34B	RD-34B_021706_01_D	8260B	1,2-Dichloroethane	0.28	ug/L	U	2/17/2006 8:25:00 AM	Primary Sample	IPB1769	Del Mar	1785096.2073	268058.2837	No	Well does not reflect highest concentration encountered in first groundwater
RMHF	RD-34B	RD-34B_021706_01_D	8260B	1,2-Dichloropropane	0.35	ug/L	U	2/17/2006 8:25:00 AM	Primary Sample	IPB1769	Del Mar	1785096.2073	268058.2837	No	Well does not reflect highest concentration encountered in first groundwater
RMHF	RD-34B	RD-34B_021706_01_D	8260B	1,3-Dichlorobenzene	0.35	ug/L	U	2/17/2006 8:25:00 AM	Primary Sample	IPB1769	Del Mar	1785096.2073	268058.2837	No	Well does not reflect highest concentration encountered in first groundwater
RMHF	RD-34B	RD-34B_021706_01_D	8260B	1,4-Dichlorobenzene	0.37	ug/L	U	2/17/2006 8:25:00 AM	Primary Sample	IPB1769	Del Mar	1785096.2073	268058.2837	No	Well does not reflect highest concentration encountered in first groundwater
RMHF	RD-34B	RD-34B_021706_01_D	8260B	2-Hexanone	2.6	ug/L	U	2/17/2006 8:25:00 AM	Primary Sample	IPB1769	Del Mar	1785096.2073	268058.2837	No	Well does not reflect highest concentration encountered in first groundwater
RMHF	RD-34B	RD-34B_021706_01_D	8260B	Acetone	4.5	ug/L	U	2/17/2006 8:25:00 AM	Primary Sample	IPB1769	Del Mar	1785096.2073	268058.2837	No	Well does not reflect highest concentration encountered in first groundwater
RMHF	RD-34B	RD-34B_021706_01_D	6020	Antimony, Dissolved	0.12	ug/L	J	2/17/2006 8:25:00 AM	Primary Sample	IPB1769	Del Mar	1785096.2073	268058.2837	No	Well does not reflect highest concentration encountered in first groundwater
RMHF	RD-34B	RD-34B_021706_01_D	6020	Arsenic, Dissolved	0.5	ug/L	U	2/17/2006 8:25:00 AM	Primary Sample	IPB1769	Del Mar	1785096.2073	268058.2837	No	Well does not reflect highest concentration encountered in first groundwater
RMHF	RD-34B	RD-34B_021706_01_D	6020	Barium, Dissolved	98	ug/L		2/17/2006 8:25:00 AM	Primary Sample	IPB1769	Del Mar	1785096.2073	268058.2837	No	Well does not reflect highest concentration encountered in first groundwater
RMHF	RD-34B	RD-34B_021706_01_D	8260B	Benzene	0.28	ug/L	U	2/17/2006 8:25:00 AM	Primary Sample	IPB1769	Del Mar	1785096.2073	268058.2837	No	Well does not reflect highest concentration encountered in first groundwater

RFI Site	Well ID	Sample ID	Analytical Method	Analyte	Result	Units	Qualifier Code	Collection Date	Sample Type	Sample Delivery Group	Analytical Laboratory	Easting	Northing	Included in Risk Assessment	Rationale for Risk Exclusion
RMHF	RD-34B	RD-34B_021706_01_D	6020	Beryllium, Dissolved	0.075	ug/L	U	2/17/2006 8:25:00 AM	Primary Sample	IPB1769	Del Mar	1785096.2073	268058.2837	No	Well does not reflect highest concentration encountered in first groundwater
RMHF	RD-34B	RD-34B_021706_01_D	8260B	Bromodichloromethane	0.3	ug/L	U	2/17/2006 8:25:00 AM	Primary Sample	IPB1769	Del Mar	1785096.2073	268058.2837	No	Well does not reflect highest concentration encountered in first groundwater
RMHF	RD-34B	RD-34B_021706_01_D	8260B	Bromoform	0.32	ug/L	U	2/17/2006 8:25:00 AM	Primary Sample	IPB1769	Del Mar	1785096.2073	268058.2837	No	Well does not reflect highest concentration encountered in first groundwater
RMHF	RD-34B	RD-34B_021706_01_D	8260B	Bromomethane	0.42	ug/L	U	2/17/2006 8:25:00 AM	Primary Sample	IPB1769	Del Mar	1785096.2073	268058.2837	No	Well does not reflect highest concentration encountered in first groundwater
RMHF	RD-34B	RD-34B_021706_01_D	6020	Cadmium, Dissolved	0.025	ug/L	U	2/17/2006 8:25:00 AM	Primary Sample	IPB1769	Del Mar	1785096.2073	268058.2837	No	Well does not reflect highest concentration encountered in first groundwater
RMHF	RD-34B	RD-34B_021706_01_D	8260B	Carbon Disulfide	0.48	ug/L	U	2/17/2006 8:25:00 AM	Primary Sample	IPB1769	Del Mar	1785096.2073	268058.2837	No	Well does not reflect highest concentration encountered in first groundwater
RMHF	RD-34B	RD-34B_021706_01_D	8260B	Carbon Tetrachloride	0.28	ug/L	U	2/17/2006 8:25:00 AM	Primary Sample	IPB1769	Del Mar	1785096.2073	268058.2837	No	Well does not reflect highest concentration encountered in first groundwater
RMHF	RD-34B	RD-34B_021706_01_D	8260B	Chlorobenzene	0.36	ug/L	U	2/17/2006 8:25:00 AM	Primary Sample	IPB1769	Del Mar	1785096.2073	268058.2837	No	Well does not reflect highest concentration encountered in first groundwater
RMHF	RD-34B	RD-34B_021706_01_D	8260B	Chloroethane	0.33	ug/L	U	2/17/2006 8:25:00 AM	Primary Sample	IPB1769	Del Mar	1785096.2073	268058.2837	No	Well does not reflect highest concentration encountered in first groundwater
RMHF	RD-34B	RD-34B_021706_01_D	8260B	Chloroform	0.33	ug/L	U	2/17/2006 8:25:00 AM	Primary Sample	IPB1769	Del Mar	1785096.2073	268058.2837	No	Well does not reflect highest concentration encountered in first groundwater
RMHF	RD-34B	RD-34B_021706_01_D	8260B	Chloromethane	0.3	ug/L	U	2/17/2006 8:25:00 AM	Primary Sample	IPB1769	Del Mar	1785096.2073	268058.2837	No	Well does not reflect highest concentration encountered in first groundwater
RMHF	RD-34B	RD-34B_021706_01_D	6020	Chromium, Dissolved	0.56	ug/L	U	2/17/2006 8:25:00 AM	Primary Sample	IPB1769	Del Mar	1785096.2073	268058.2837	No	Well does not reflect highest concentration encountered in first groundwater
RMHF	RD-34B	RD-34B_021706_01_D	8260B	cis-1,2-Dichloroethene	0.32	ug/L	U	2/17/2006 8:25:00 AM	Primary Sample	IPB1769	Del Mar	1785096.2073	268058.2837	No	Well does not reflect highest concentration encountered in first groundwater
RMHF	RD-34B	RD-34B_021706_01_D	8260B	cis-1,3-Dichloropropene	0.22	ug/L	U	2/17/2006 8:25:00 AM	Primary Sample	IPB1769	Del Mar	1785096.2073	268058.2837	No	Well does not reflect highest concentration encountered in first groundwater
RMHF	RD-34B	RD-34B_021706_01_D	6020	Cobalt, Dissolved	0.21	UG/L	J	2/17/2006 8:25:00 AM	Primary Sample	IPB1769	Del Mar	1785096.2073	268058.2837	No	Well does not reflect highest concentration encountered in first groundwater
RMHF	RD-34B	RD-34B_021706_01_D	6020	Copper, Dissolved	0.71	ug/L	J	2/17/2006 8:25:00 AM	Primary Sample	IPB1769	Del Mar	1785096.2073	268058.2837	No	Well does not reflect highest concentration encountered in first groundwater
RMHF	RD-34B	RD-34B_021706_01_D	9014	Cyanides	0.017	mg/L	U	2/17/2006 8:25:00 AM	Primary Sample	IPB1769	Del Mar	1785096.2073	268058.2837	No	Well does not reflect highest concentration encountered in first groundwater
RMHF	RD-34B	RD-34B_021706_01_D	8260B	Dibromochloromethane	0.28	ug/L	U	2/17/2006 8:25:00 AM	Primary Sample	IPB1769	Del Mar	1785096.2073	268058.2837	No	Well does not reflect highest concentration encountered in first groundwater
RMHF	RD-34B	RD-34B_021706_01_D	8260B	Ethylbenzene	0.25	ug/L	U	2/17/2006 8:25:00 AM	Primary Sample	IPB1769	Del Mar	1785096.2073	268058.2837	No	Well does not reflect highest concentration encountered in first groundwater
RMHF	RD-34B	RD-34B_021706_01_D	6010B	Iron, Dissolved	1200	ug/L		2/17/2006 8:25:00 AM	Primary Sample	IPB1769	Del Mar	1785096.2073	268058.2837	No	Well does not reflect highest concentration encountered in first groundwater
RMHF	RD-34B	RD-34B_021706_01_D	6020	Lead, Dissolved	0.11	ug/L	J	2/17/2006 8:25:00 AM	Primary Sample	IPB1769	Del Mar	1785096.2073	268058.2837	No	Well does not reflect highest concentration encountered in first groundwater
RMHF	RD-34B	RD-34B_021706_01_D	6020	Manganese, Dissolved	81	ug/L		2/17/2006 8:25:00 AM	Primary Sample	IPB1769	Del Mar	1785096.2073	268058.2837	No	Well does not reflect highest concentration encountered in first groundwater
RMHF	RD-34B	RD-34B_021706_01_D	7470A	Mercury, Dissolved	0.063	ug/L	U	2/17/2006 8:25:00 AM	Primary Sample	IPB1769	Del Mar	1785096.2073	268058.2837	No	Well does not reflect highest concentration encountered in first groundwater
RMHF	RD-34B	RD-34B_021706_01_D	8260B	Methyl ethyl ketone	3.8	ug/L	U	2/17/2006 8:25:00 AM	Primary Sample	IPB1769	Del Mar	1785096.2073	268058.2837	No	Well does not reflect highest concentration encountered in first groundwater
RMHF	RD-34B	RD-34B_021706_01_D	8260B	Methyl isobutyl ketone (MIBK)	2.5	ug/L	U	2/17/2006 8:25:00 AM	Primary Sample	IPB1769	Del Mar	1785096.2073	268058.2837	No	Well does not reflect highest concentration encountered in first groundwater
RMHF	RD-34B	RD-34B_021706_01_D	8260B	Methylene chloride	1	ug/L	U	2/17/2006 8:25:00 AM	Primary Sample	IPB1769	Del Mar	1785096.2073	268058.2837	No	Well does not reflect highest concentration encountered in first groundwater
RMHF	RD-34B	RD-34B_021706_01_D	6020	Molybdenum, Dissolved	0.9	ug/L	J	2/17/2006 8:25:00 AM	Primary Sample	IPB1769	Del Mar	1785096.2073	268058.2837	No	Well does not reflect highest concentration encountered in first groundwater
RMHF	RD-34B	RD-34B_021706_01_D	8260B	m-Xylene & p-Xylene	0.52	ug/L	U	2/17/2006 8:25:00 AM	Primary Sample	IPB1769	Del Mar	1785096.2073	268058.2837	No	Well does not reflect highest concentration encountered in first groundwater
RMHF	RD-34B	RD-34B_021706_01_D	6020	Nickel, Dissolved	0.35	ug/L	U	2/17/2006 8:25:00 AM	Primary Sample	IPB1769	Del Mar	1785096.2073	268058.2837	No	Well does not reflect highest concentration encountered in first groundwater
RMHF	RD-34B	RD-34B_021706_01_D	8260B	o-Xylene	0.24	ug/L	U	2/17/2006 8:25:00 AM	Primary Sample	IPB1769	Del Mar	1785096.2073	268058.2837	No	Well does not reflect highest concentration encountered in first groundwater
RMHF	RD-34B	RD-34B_021706_01_D	6020	Selenium, Dissolved	0.99	ug/L	J	2/17/2006 8:25:00 AM	Primary Sample	IPB1769	Del Mar	1785096.2073	268058.2837	No	Well does not reflect highest concentration encountered in first groundwater
RMHF	RD-34B	RD-34B_021706_01_D	6020	Silver, Dissolved	0.025	ug/L	U	2/17/2006 8:25:00 AM	Primary Sample	IPB1769	Del Mar	1785096.2073	268058.2837	No	Well does not reflect highest concentration encountered in first groundwater
RMHF	RD-34B	RD-34B_021706_01_D	8260B	Tetrachloroethene	0.32	ug/L	U	2/17/2006 8:25:00 AM	Primary Sample	IPB1769	Del Mar	1785096.2073	268058.2837	No	Well does not reflect highest concentration encountered in first groundwater
RMHF	RD-34B	RD-34B_021706_01_D	6020	Thallium, Dissolved	0.15	ug/L	U	2/17/2006 8:25:00 AM	Primary Sample	IPB1769	Del Mar	1785096.2073	268058.2837	No	Well does not reflect highest concentration encountered in first groundwater
RMHF	RD-34B	RD-34B_021706_01_D	8260B	Toluene	0.36	ug/L	U	2/17/2006 8:25:00 AM	Primary Sample	IPB1769	Del Mar	1785096.2073	268058.2837	No	Well does not reflect highest concentration encountered in first groundwater
RMHF	RD-34B	RD-34B_021706_01_D	8260B	trans-1,2-Dichloroethene	0.27	ug/L	U	2/17/2006 8:25:00 AM	Primary Sample	IPB1769	Del Mar	1785096.2073	268058.2837	No	Well does not reflect highest concentration encountered in first groundwater
RMHF	RD-34B	RD-34B_021706_01_D	8260B	trans-1,3-Dichloropropene	0.32	ug/L	U	2/17/2006 8:25:00 AM	Primary Sample	IPB1769	Del Mar	1785096.2073	268058.2837	No	Well does not reflect highest concentration encountered in first groundwater
RMHF	RD-34B	RD-34B_021706_01_D	8260B	Trichloroethene	0.45	ug/L	J	2/17/2006 8:25:00 AM	Primary Sample	IPB1769	Del Mar	1785096.2073	268058.2837	No	Well does not reflect highest concentration encountered in first groundwater
RMHF	RD-34B	RD-34B_021706_01_D	8260B	Trichlorofluoromethane	0.34	ug/L	U	2/17/2006 8:25:00 AM	Primary Sample	IPB1769	Del Mar	1785096.2073	268058.2837	No	Well does not reflect highest concentration encountered in first groundwater
RMHF	RD-34B	RD-34B_021706_01_D	8260B	Vinyl chloride	0.26	ug/L	U	2/17/2006 8:25:00 AM	Primary Sample	IPB1769	Del Mar	1785096.2073	268058.2837	No	Well does not reflect highest concentration encountered in first groundwater
RMHF	RD-34B	RD-34B_021706_01_D	6020	Zinc, Dissolved	3200	ug/L		2/17/2006 8:25:00 AM	Primary Sample	IPB1769	Del Mar	1785096.2073	268058.2837	No	Well does not reflect highest concentration encountered in first groundwater
RMHF	RD-34B	RD-34B_022404_01	8260B	1,1,1-Trichloroethane	0.3	ug/L	U	2/24/2004 9:30:00 AM	Primary Sample	INB1571	Del Mar	1785096.2073	268058.2837	No	Well does not reflect highest concentration encountered in first groundwater
RMHF	RD-34B	RD-34B_022404_01	8260B	1,1,2,2-Tetrachloroethane	0.24	ug/L	U	2/24/2004 9:30:00 AM	Primary Sample	INB1571	Del Mar	1785096.2073	268058.2837	No	Well does not reflect highest concentration encountered in first groundwater
RMHF	RD-34B	RD-34B_022404_01	8260B	1,1,2-Trichloro-1,2,2-trifluoroethane	1.2	ug/L	U	2/24/2004 9:30:00 AM	Primary Sample	INB1571	Del Mar	1785096.2073	268058.2837	No	Well does not reflect highest concentration encountered in first groundwater
RMHF	RD-34B	RD-34B_022404_01	8260B	1,1,2-Trichloroethane	0.3	ug/L	U	2/24/2004 9:30:00 AM	Primary Sample	INB1571	Del Mar	1785096.2073	268058.2837	No	Well does not reflect highest concentration encountered in first groundwater
RMHF	RD-34B	RD-34B_022404_01	8260B	1,1-Dichloroethane	0.27	ug/L	U	2/24/2004 9:30:00 AM	Primary Sample	INB1571	Del Mar	1785096.2073	268058.2837	No	Well does not reflect highest concentration encountered in first groundwater
RMHF	RD-34B	RD-34B_022404_01	8260B	1,1-Dichloroethene	0.32	ug/L	U	2/24/2004 9:30:00 AM	Primary Sample	INB1571	Del Mar	1785096.2073	268058.2837	No	Well does not reflect highest concentration encountered in first groundwater
RMHF	RD-34B	RD-34B_022404_01	8260B	1,2-Dichlorobenzene	0.32	ug/L	U	2/24/2004 9:30:00 AM	Primary Sample	INB1571	Del Mar	1785096.2073	268058.2837	No	Well does not reflect highest concentration encountered in first groundwater
RMHF	RD-34B	RD-34B_022404_01	8260B	1,2-Dichloroethane	0.28	ug/L	U	2/24/2004 9:30:00 AM	Primary Sample	INB1571	Del Mar	1785096.2073	268058.2837	No	Well does not reflect highest concentration encountered in first groundwater
RMHF	RD-34B	RD-34B_022404_01	8260B	1,2-Dichloropropane	0.35	ug/L	U	2/24/2004 9:30:00 AM	Primary Sample	INB1571	Del Mar	1785096.2073	268058.2837	No	Well does not reflect highest concentration encountered in first groundwater
RMHF	RD-34B	RD-34B_022404_01	8260B	1,3-Dichlorobenzene	0.35	ug/L	U	2/24/2004 9:30:00 AM	Primary Sample	INB1571	Del Mar	1785096.2073	268058.2837	No	Well does not reflect highest concentration encountered in first groundwater
RMHF	RD-34B	RD-34B_022404_01	8260B	1,4-Dichlorobenzene	0.37	ug/L	U	2/24/2004 9:30:00 AM	Primary Sample	INB1571	Del Mar	1785096.2073	268058.2837	No	Well does not reflect highest concentration encountered in first groundwater
RMHF	RD-34B	RD-34B_022404_01	8260B	2-Hexanone	2.6	ug/L	U	2/24/2004 9:30:00 AM	Primary Sample	INB1571	Del Mar	1785096.2073	268058.2837	No	Well does not reflect highest concentration encountered in first groundwater
RMHF	RD-34B	RD-34B_022404_01	8260B	Acetone	13	ug/L		2/24/2004 9:30:00 AM	Primary Sample	INB1571	Del Mar	1785096.2073	268058.2837	No	Well does not reflect highest concentration encountered in first groundwater
RMHF	RD-34B	RD-34B_022404_01	8260B	Benzene	0.28	ug/L	U	2/24/2004 9:30:00 AM	Primary Sample	INB1571	Del Mar	1785096.2073	268058.2837	No	Well does not reflect highest concentration encountered in first groundwater
RMHF	RD-34B	RD-34B_022404_01	8260B	Bromodichloromethane	0.3	ug/L	U	2/24/2004 9:30:00 AM	Primary Sample	INB1571	Del Mar	1785096.2073	268058.2837	No	Well does not reflect highest concentration encountered in first groundwater
RMHF	RD-34B	RD-34B_022404_01	8260B	Bromoform	0.32	ug/L	U	2/24/2004 9:30:00 AM	Primary Sample	INB1571	Del Mar	1785096.2073	268058.2837	No	Well does not reflect highest concentration encountered in first groundwater
RMHF	RD-34B	RD-34B_022404_01	8260B	Bromomethane	0.34	ug/L	U	2/24/2004 9:30:00 AM	Primary Sample	INB1571	Del Mar	1785096.2073	268058.2837	No	Well does not reflect highest concentration encountered in first groundwater
RMHF	RD-34B	RD-34B_022404_01	8260B	Carbon Disulfide	0.48	ug/L	U	2/24/2004 9:30:00 AM	Primary Sample	INB1571	Del Mar	1785096.2073	268058.2837	No	Well does not reflect highest concentration encountered in first groundwater
RMHF	RD-34B	RD-34B_022404_01	8260B	Carbon Tetrachloride	0.28	ug/L	U	2/24/2004 9:30:00 AM	Primary Sample	INB1571	Del Mar	1785096.2073	268058.2837	No	Well does not reflect highest concentration encountered in first groundwater
RMHF	RD-34B	RD-34B_022404_01	8260B	Chlorobenzene	0.36	ug/L	U	2/24/2004 9:30:00 AM	Primary Sample	INB1571	Del Mar	1785096.2073	268058.2837	No	Well does not reflect highest concentration encountered in first groundwater
RMHF	RD-34B	RD-34B_022404_01	8260B	Chloroethane	0.33	ug/L	U	2/24/2004 9:30:00 AM	Primary Sample	INB1571	Del Mar	1785096.2073	268058.2837	No	Well does not reflect highest concentration encountered in first groundwater
RMHF	RD-34B	RD-34B_022404_01	8260B	Chloroform	0.33	ug/L	U	2/24/2004 9:30:00 AM	Primary Sample	INB1571	Del Mar	1785096.2073	268058.2837	No	Well does not reflect highest concentration encountered in first groundwater
RMHF	RD-34B	RD-34B_022404_01	8260B	Chloromethane	0.3	ug/L	U	2/24/2004 9:30:00 AM	Primary Sample	INB1571	Del Mar	1785096.2073	268058.2837	No	Well does not reflect highest concentration encountered in first groundwater
RMHF	RD-34B	RD-34B_022404_01	8260B	cis-1,2-Dichloroethene	0.33	ug/L	J	2/24/2004 9:30:00 AM	Primary Sample	INB1571	Del Mar	1785096.2073	268058.2837	No	Well does not reflect highest concentration encountered in first groundwater
RMHF	RD-34B	RD-34B_022404_01	8260B	cis-1,3-Dichloropropene	0.22	ug/L	U	2/24/2004 9:30:00 AM	Primary Sample	INB1571	Del Mar	1785096.2073	268058.2837	No	Well does not reflect highest concentration encountered in first groundwater
RMHF	RD-34B	RD-34B_022404_01	8260B	Dibromochloromethane	0.28	ug/L	U	2/24/2004 9:30:00 AM	Primary Sample	INB1571	Del Mar	1785096.2073	268058.2837	No	Well does not reflect highest concentration encountered in first groundwater
RMHF	RD-34B	RD-34B_022404_01	8260B	Ethylbenzene	0.25	ug/L	U	2/24/2004 9:30:00 AM	Primary Sample	INB1571	Del Mar	1785096.2073	268058.2837	No	Well does not reflect highest concentration encountered in first groundwater
RMHF	RD-34B	RD-34B_022404_01	8260B	Methyl ethyl ketone	3.8	ug/L	U	2/24/2004 9:30:00 AM	Primary Sample	INB1571	Del Mar	1785096.2073	268058.2837	No	Well does not reflect highest concentration encountered in first groundwater
RMHF	RD-34B	RD-34B_022404_01	8260B	Methyl isobutyl ketone (MIBK)	2.5	ug/L	U	2/24/2004 9:30:00 AM	Primary Sample	INB1571	Del Mar	1785096.2073	268058.2837	No	Well does not reflect highest concentration encountered in first groundwater
RMHF	RD-34B	RD-34B_022404_01	8260B	Methylene chloride	0.48	ug/L	U	2/24/2004 9:30:00 AM	Primary Sample	INB1571	Del Mar	1785096.2073	268058.2837	No	Well does not reflect highest concentration encountered in first groundwater
RMHF	RD-34B	RD-34B_022404_01	8260B	m-Xylene & p-Xylene	0.52	ug/L	U	2/24/2004 9:30:00 AM	Primary Sample	INB1571	Del Mar	1785096.2073	268058.2837	No	Well does not reflect highest concentration encountered in first groundwater
RMHF	RD-34B	RD-34B_022404_01	8260B	o-Xylene	0.24	ug/L	U	2/24/2004 9:30:00 AM	Primary Sample	INB1571	Del Mar	1785096.2073	268058.2837	No	Well does not reflect highest concentration encountered in first groundwater
RMHF	RD-34B	RD-34B_022404_01	8260B	Tetrachloroethene	0.32	ug/L	U	2/24/2004 9:30:00 AM	Primary Sample	INB1571	Del Mar	1785096.2073	268058.2837	No	Well does not reflect highest concentration encountered in first groundwater
RMHF	RD-34B	RD-34B_022404_01	8260B	Toluene	0.36	ug/L	U	2/24/2004 9:30:00 AM	Primary Sample	INB1571	Del Mar	1785096.2073	268058.2837	No	Well does not reflect highest concentration encountered in first groundwater
RMHF	RD-34B	RD-34B_022404_01	8260B	trans-1,2-Dichloroethene	0.27	ug/L	U	2/24/2004 9:30:00 AM	Primary Sample	INB1571	Del Mar	1785096.2073	268058.2837	No	Well does not reflect highest concentration encountered in first groundwater
RMHF	RD-34B	RD-34B_022404_01	8260B	trans-1,3-Dichloropropene	0.24	ug/L	U	2/24/2004 9:30:00 AM	Primary Sample	INB1571	Del Mar	1785096.2073	268058.2837	No	Well does not reflect highest concentration encountered in first groundwater
RMHF	RD-34B	RD-34B_022404_01	8260B	Trichloroethene	0.52	ug/L	J	2/24/2004 9:30:00 AM	Primary Sample	INB1571	Del Mar	1785096.2073	268058.2837	No	Well does not reflect highest concentration encountered in first groundwater
RMHF	RD-34B	RD-34B_022404_01	8260B	Trichlorofluoromethane	0.34	ug/L	U	2/24/2004 9:30:00 AM	Primary Sample	INB1571	Del Mar	1785096.2073	268058.2837	No	Well does not reflect highest concentration encountered in first groundwater
RMHF	RD-34B	RD-34B_022404_01	8260B	Vinyl chloride	0.26	ug/L	U	2/24/2004 9:30:00 AM	Primary Sample	INB1571	Del Mar	1785096.2073	268058.2837	No	Well does not reflect highest concentration encountered in first groundwater
RMHF	RD-34B	RD-34B_080708_01_L	8260B	1,1,1-Trichloroethane	0.1	ug/L	U	8/7/2008 2:30:00 PM	Primary Sample	1104497	Lancaster	1785096.2073	268058.2837	No	Well does not reflect highest concentration encountered in first groundwater

RFI Site	Well ID	Sample ID	Analytical Method	Analyte	Result	Units	Qualifier Code	Collection Date	Sample Type	Sample Delivery Group	Analytical Laboratory	Easting	Northing	Included in Risk Assessment	Rationale for Risk Exclusion
RMHF	RD-34B	RD-34B_080708_01_L	8260B	1,1,2,2-Tetrachloroethane	0.1	ug/L	U	8/7/2008 2:30:00 PM	Primary Sample	1104497	Lancaster	1785096.2073	268058.2837	No	Well does not reflect highest concentration encountered in first groundwater
RMHF	RD-34B	RD-34B_080708_01_L	8260B	1,1,2-Trichloro-1,2,2-trifluoroethane	0.2	ug/L	U	8/7/2008 2:30:00 PM	Primary Sample	1104497	Lancaster	1785096.2073	268058.2837	No	Well does not reflect highest concentration encountered in first groundwater
RMHF	RD-34B	RD-34B_080708_01_L	8260B	1,1,2-Trichloroethane	0.1	ug/L	U	8/7/2008 2:30:00 PM	Primary Sample	1104497	Lancaster	1785096.2073	268058.2837	No	Well does not reflect highest concentration encountered in first groundwater
RMHF	RD-34B	RD-34B_080708_01_L	8260B	1,1-Dichloroethane	0.2	ug/L	J	8/7/2008 2:30:00 PM	Primary Sample	1104497	Lancaster	1785096.2073	268058.2837	No	Well does not reflect highest concentration encountered in first groundwater
RMHF	RD-34B	RD-34B_080708_01_L	8260B	1,1-Dichloroethene	0.3	ug/L	J	8/7/2008 2:30:00 PM	Primary Sample	1104497	Lancaster	1785096.2073	268058.2837	No	Well does not reflect highest concentration encountered in first groundwater
RMHF	RD-34B	RD-34B_080708_01_L	8260B	1,2-Dichlorobenzene	0.1	ug/L	U	8/7/2008 2:30:00 PM	Primary Sample	1104497	Lancaster	1785096.2073	268058.2837	No	Well does not reflect highest concentration encountered in first groundwater
RMHF	RD-34B	RD-34B_080708_01_L	8260B	1,2-Dichloroethane	0.1	ug/L	U	8/7/2008 2:30:00 PM	Primary Sample	1104497	Lancaster	1785096.2073	268058.2837	No	Well does not reflect highest concentration encountered in first groundwater
RMHF	RD-34B	RD-34B_080708_01_L	8260B	1,2-Dichloropropane	0.1	ug/L	U	8/7/2008 2:30:00 PM	Primary Sample	1104497	Lancaster	1785096.2073	268058.2837	No	Well does not reflect highest concentration encountered in first groundwater
RMHF	RD-34B	RD-34B_080708_01_L	8260B	1,3-Dichlorobenzene	0.1	ug/L	U	8/7/2008 2:30:00 PM	Primary Sample	1104497	Lancaster	1785096.2073	268058.2837	No	Well does not reflect highest concentration encountered in first groundwater
RMHF	RD-34B	RD-34B_080708_01_L	8260B	1,4-Dichlorobenzene	0.1	ug/L	U	8/7/2008 2:30:00 PM	Primary Sample	1104497	Lancaster	1785096.2073	268058.2837	No	Well does not reflect highest concentration encountered in first groundwater
RMHF	RD-34B	RD-34B_080708_01_L	8260B	2-Hexanone	1	ug/L	U	8/7/2008 2:30:00 PM	Primary Sample	1104497	Lancaster	1785096.2073	268058.2837	No	Well does not reflect highest concentration encountered in first groundwater
RMHF	RD-34B	RD-34B_080708_01_L	8260B	Acetone	3	ug/L	U	8/7/2008 2:30:00 PM	Primary Sample	1104497	Lancaster	1785096.2073	268058.2837	No	Well does not reflect highest concentration encountered in first groundwater
RMHF	RD-34B	RD-34B_080708_01_L	8260B	Benzene	0.1	ug/L	U	8/7/2008 2:30:00 PM	Primary Sample	1104497	Lancaster	1785096.2073	268058.2837	No	Well does not reflect highest concentration encountered in first groundwater
RMHF	RD-34B	RD-34B_080708_01_L	8260B	Bromodichloromethane	0.1	ug/L	U	8/7/2008 2:30:00 PM	Primary Sample	1104497	Lancaster	1785096.2073	268058.2837	No	Well does not reflect highest concentration encountered in first groundwater
RMHF	RD-34B	RD-34B_080708_01_L	8260B	Bromoform	0.1	ug/L	U	8/7/2008 2:30:00 PM	Primary Sample	1104497	Lancaster	1785096.2073	268058.2837	No	Well does not reflect highest concentration encountered in first groundwater
RMHF	RD-34B	RD-34B_080708_01_L	8260B	Bromomethane	0.1	ug/L	U	8/7/2008 2:30:00 PM	Primary Sample	1104497	Lancaster	1785096.2073	268058.2837	No	Well does not reflect highest concentration encountered in first groundwater
RMHF	RD-34B	RD-34B_080708_01_L	8260B	Carbon Disulfide	0.4	ug/L	U	8/7/2008 2:30:00 PM	Primary Sample	1104497	Lancaster	1785096.2073	268058.2837	No	Well does not reflect highest concentration encountered in first groundwater
RMHF	RD-34B	RD-34B_080708_01_L	8260B	Carbon Tetrachloride	0.1	ug/L	U	8/7/2008 2:30:00 PM	Primary Sample	1104497	Lancaster	1785096.2073	268058.2837	No	Well does not reflect highest concentration encountered in first groundwater
RMHF	RD-34B	RD-34B_080708_01_L	8260B	Chlorobenzene	0.1	ug/L	U	8/7/2008 2:30:00 PM	Primary Sample	1104497	Lancaster	1785096.2073	268058.2837	No	Well does not reflect highest concentration encountered in first groundwater
RMHF	RD-34B	RD-34B_080708_01_L	8260B	Chloroethane	0.1	ug/L	U	8/7/2008 2:30:00 PM	Primary Sample	1104497	Lancaster	1785096.2073	268058.2837	No	Well does not reflect highest concentration encountered in first groundwater
RMHF	RD-34B	RD-34B_080708_01_L	8260B	Chloroform	0.1	ug/L	U	8/7/2008 2:30:00 PM	Primary Sample	1104497	Lancaster	1785096.2073	268058.2837	No	Well does not reflect highest concentration encountered in first groundwater
RMHF	RD-34B	RD-34B_080708_01_L	8260B	Chloromethane	0.2	ug/L	U	8/7/2008 2:30:00 PM	Primary Sample	1104497	Lancaster	1785096.2073	268058.2837	No	Well does not reflect highest concentration encountered in first groundwater
RMHF	RD-34B	RD-34B_080708_01_L	8260B	cis-1,2-Dichloroethene	0.8	ug/L		8/7/2008 2:30:00 PM	Primary Sample	1104497	Lancaster	1785096.2073	268058.2837	No	Well does not reflect highest concentration encountered in first groundwater
RMHF	RD-34B	RD-34B_080708_01_L	8260B	cis-1,3-Dichloropropene	0.1	ug/L	U	8/7/2008 2:30:00 PM	Primary Sample	1104497	Lancaster	1785096.2073	268058.2837	No	Well does not reflect highest concentration encountered in first groundwater
RMHF	RD-34B	RD-34B_080708_01_L	8260B	Dibromochloromethane	0.1	ug/L	U	8/7/2008 2:30:00 PM	Primary Sample	1104497	Lancaster	1785096.2073	268058.2837	No	Well does not reflect highest concentration encountered in first groundwater
RMHF	RD-34B	RD-34B_080708_01_L	8260B	Ethylbenzene	0.1	ug/L	U	8/7/2008 2:30:00 PM	Primary Sample	1104497	Lancaster	1785096.2073	268058.2837	No	Well does not reflect highest concentration encountered in first groundwater
RMHF	RD-34B	RD-34B_080708_01_L	8260B	Methyl ethyl ketone	1	ug/L	U	8/7/2008 2:30:00 PM	Primary Sample	1104497	Lancaster	1785096.2073	268058.2837	No	Well does not reflect highest concentration encountered in first groundwater
RMHF	RD-34B	RD-34B_080708_01_L	8260B	Methyl isobutyl ketone (MIBK)	1	ug/L	U	8/7/2008 2:30:00 PM	Primary Sample	1104497	Lancaster	1785096.2073	268058.2837	No	Well does not reflect highest concentration encountered in first groundwater
RMHF	RD-34B	RD-34B_080708_01_L	8260B	Methylene chloride	0.2	ug/L	U	8/7/2008 2:30:00 PM	Primary Sample	1104497	Lancaster	1785096.2073	268058.2837	No	Well does not reflect highest concentration encountered in first groundwater
RMHF	RD-34B	RD-34B_080708_01_L	8260B	m-Xylene & p-Xylene	0.1	ug/L	U	8/7/2008 2:30:00 PM	Primary Sample	1104497	Lancaster	1785096.2073	268058.2837	No	Well does not reflect highest concentration encountered in first groundwater
RMHF	RD-34B	RD-34B_080708_01_L	8260B	o-Xylene	0.1	ug/L	U	8/7/2008 2:30:00 PM	Primary Sample	1104497	Lancaster	1785096.2073	268058.2837	No	Well does not reflect highest concentration encountered in first groundwater
RMHF	RD-34B	RD-34B_080708_01_L	8260B	Tetrachloroethene	0.1	ug/L	U	8/7/2008 2:30:00 PM	Primary Sample	1104497	Lancaster	1785096.2073	268058.2837	No	Well does not reflect highest concentration encountered in first groundwater
RMHF	RD-34B	RD-34B_080708_01_L	8260B	Toluene	0.1	ug/L	U	8/7/2008 2:30:00 PM	Primary Sample	1104497	Lancaster	1785096.2073	268058.2837	No	Well does not reflect highest concentration encountered in first groundwater
RMHF	RD-34B	RD-34B_080708_01_L	8260B	trans-1,2-Dichloroethene	0.1	ug/L	U	8/7/2008 2:30:00 PM	Primary Sample	1104497	Lancaster	1785096.2073	268058.2837	No	Well does not reflect highest concentration encountered in first groundwater
RMHF	RD-34B	RD-34B_080708_01_L	8260B	trans-1,3-Dichloropropene	0.1	ug/L	U	8/7/2008 2:30:00 PM	Primary Sample	1104497	Lancaster	1785096.2073	268058.2837	No	Well does not reflect highest concentration encountered in first groundwater
RMHF	RD-34B	RD-34B_080708_01_L	8260B	Trichloroethene	1.3	ug/L		8/7/2008 2:30:00 PM	Primary Sample	1104497	Lancaster	1785096.2073	268058.2837	No	Well does not reflect highest concentration encountered in first groundwater
RMHF	RD-34B	RD-34B_080708_01_L	8260B	Trichlorofluoromethane	0.1	ug/L	U	8/7/2008 2:30:00 PM	Primary Sample	1104497	Lancaster	1785096.2073	268058.2837	No	Well does not reflect highest concentration encountered in first groundwater
RMHF	RD-34B	RD-34B_080708_01_L	8260B	Vinyl chloride	0.1	ug/L	U	8/7/2008 2:30:00 PM	Primary Sample	1104497	Lancaster	1785096.2073	268058.2837	No	Well does not reflect highest concentration encountered in first groundwater
RMHF	RD-34B	RD-34B_080904_01_D	8260B	1,1,1-Trichloroethane	0.3	ug/L	U	8/9/2004	Primary Sample	INH0533	Del Mar	1785096.2073	268058.2837	No	Well does not reflect highest concentration encountered in first groundwater
RMHF	RD-34B	RD-34B_080904_01_D	8260B	1,1,2,2-Tetrachloroethane	0.24	ug/L	U	8/9/2004	Primary Sample	INH0533	Del Mar	1785096.2073	268058.2837	No	Well does not reflect highest concentration encountered in first groundwater
RMHF	RD-34B	RD-34B_080904_01_D	8260B	1,1,2-Trichloro-1,2,2-trifluoroethane	1.2	ug/L	U	8/9/2004	Primary Sample	INH0533	Del Mar	1785096.2073	268058.2837	No	Well does not reflect highest concentration encountered in first groundwater
RMHF	RD-34B	RD-34B_080904_01_D	8260B	1,1,2-Trichloroethane	0.3	ug/L	U	8/9/2004	Primary Sample	INH0533	Del Mar	1785096.2073	268058.2837	No	Well does not reflect highest concentration encountered in first groundwater
RMHF	RD-34B	RD-34B_080904_01_D	8260B	1,1-Dichloroethane	0.27	ug/L	U	8/9/2004	Primary Sample	INH0533	Del Mar	1785096.2073	268058.2837	No	Well does not reflect highest concentration encountered in first groundwater
RMHF	RD-34B	RD-34B_080904_01_D	8260B	1,1-Dichloroethene	0.32	ug/L	U	8/9/2004	Primary Sample	INH0533	Del Mar	1785096.2073	268058.2837	No	Well does not reflect highest concentration encountered in first groundwater
RMHF	RD-34B	RD-34B_080904_01_D	8260B	1,2-Dichlorobenzene	0.32	ug/L	U	8/9/2004	Primary Sample	INH0533	Del Mar	1785096.2073	268058.2837	No	Well does not reflect highest concentration encountered in first groundwater
RMHF	RD-34B	RD-34B_080904_01_D	8260B	1,2-Dichloroethane	0.28	ug/L	U	8/9/2004	Primary Sample	INH0533	Del Mar	1785096.2073	268058.2837	No	Well does not reflect highest concentration encountered in first groundwater
RMHF	RD-34B	RD-34B_080904_01_D	8260B	1,2-Dichloropropane	0.35	ug/L	U	8/9/2004	Primary Sample	INH0533	Del Mar	1785096.2073	268058.2837	No	Well does not reflect highest concentration encountered in first groundwater
RMHF	RD-34B	RD-34B_080904_01_D	8260B	1,3-Dichlorobenzene	0.35	ug/L	U	8/9/2004	Primary Sample	INH0533	Del Mar	1785096.2073	268058.2837	No	Well does not reflect highest concentration encountered in first groundwater
RMHF	RD-34B	RD-34B_080904_01_D	8260B	1,4-Dichlorobenzene	0.37	ug/L	U	8/9/2004	Primary Sample	INH0533	Del Mar	1785096.2073	268058.2837	No	Well does not reflect highest concentration encountered in first groundwater
RMHF	RD-34B	RD-34B_080904_01_D	8260B	2-Hexanone	2.6	ug/L	U	8/9/2004	Primary Sample	INH0533	Del Mar	1785096.2073	268058.2837	No	Well does not reflect highest concentration encountered in first groundwater
RMHF	RD-34B	RD-34B_080904_01_D	8260B	Acetone	7.1	ug/L	JQC	8/9/2004	Primary Sample	INH0533	Del Mar	1785096.2073	268058.2837	No	Well does not reflect highest concentration encountered in first groundwater
RMHF	RD-34B	RD-34B_080904_01_D	6020	Antimony, Dissolved	0.79	ug/L	U	8/9/2004	Primary Sample	INH0533	Del Mar	1785096.2073	268058.2837	No	Well does not reflect highest concentration encountered in first groundwater
RMHF	RD-34B	RD-34B_080904_01_D	6020	Arsenic, Dissolved	0.42	ug/L	U	8/9/2004	Primary Sample	INH0533	Del Mar	1785096.2073	268058.2837	No	Well does not reflect highest concentration encountered in first groundwater
RMHF	RD-34B	RD-34B_080904_01_D	6020	Barium, Dissolved	96	ug/L		8/9/2004	Primary Sample	INH0533	Del Mar	1785096.2073	268058.2837	No	Well does not reflect highest concentration encountered in first groundwater
RMHF	RD-34B	RD-34B_080904_01_D	8260B	Benzene	0.28	ug/L	U	8/9/2004	Primary Sample	INH0533	Del Mar	1785096.2073	268058.2837	No	Well does not reflect highest concentration encountered in first groundwater
RMHF	RD-34B	RD-34B_080904_01_D	6020	Beryllium, Dissolved	0.14	ug/L	U	8/9/2004	Primary Sample	INH0533	Del Mar	1785096.2073	268058.2837	No	Well does not reflect highest concentration encountered in first groundwater
RMHF	RD-34B	RD-34B_080904_01_D	8260B	Bromodichloromethane	0.3	ug/L	U	8/9/2004	Primary Sample	INH0533	Del Mar	1785096.2073	268058.2837	No	Well does not reflect highest concentration encountered in first groundwater
RMHF	RD-34B	RD-34B_080904_01_D	8260B	Bromoform	0.32	ug/L	U	8/9/2004	Primary Sample	INH0533	Del Mar	1785096.2073	268058.2837	No	Well does not reflect highest concentration encountered in first groundwater
RMHF	RD-34B	RD-34B_080904_01_D	8260B	Bromomethane	0.34	ug/L	U	8/9/2004	Primary Sample	INH0533	Del Mar	1785096.2073	268058.2837	No	Well does not reflect highest concentration encountered in first groundwater
RMHF	RD-34B	RD-34B_080904_01_D	6020	Cadmium, Dissolved	0.047	ug/L	U	8/9/2004	Primary Sample	INH0533	Del Mar	1785096.2073	268058.2837	No	Well does not reflect highest concentration encountered in first groundwater
RMHF	RD-34B	RD-34B_080904_01_D	8260B	Carbon Disulfide	0.48	ug/L	U	8/9/2004	Primary Sample	INH0533	Del Mar	1785096.2073	268058.2837	No	Well does not reflect highest concentration encountered in first groundwater
RMHF	RD-34B	RD-34B_080904_01_D	8260B	Carbon Tetrachloride	0.28	ug/L	U	8/9/2004	Primary Sample	INH0533	Del Mar	1785096.2073	268058.2837	No	Well does not reflect highest concentration encountered in first groundwater
RMHF	RD-34B	RD-34B_080904_01_D	8260B	Chlorobenzene	0.36	ug/L	U	8/9/2004	Primary Sample	INH0533	Del Mar	1785096.2073	268058.2837	No	Well does not reflect highest concentration encountered in first groundwater
RMHF	RD-34B	RD-34B_080904_01_D	8260B	Chloroethane	0.33	ug/L	U	8/9/2004	Primary Sample	INH0533	Del Mar	1785096.2073	268058.2837	No	Well does not reflect highest concentration encountered in first groundwater
RMHF	RD-34B	RD-34B_080904_01_D	8260B	Chloroform	0.33	ug/L	U	8/9/2004	Primary Sample	INH0533	Del Mar	1785096.2073	268058.2837	No	Well does not reflect highest concentration encountered in first groundwater
RMHF	RD-34B	RD-34B_080904_01_D	8260B	Chloromethane	0.3	ug/L	U	8/9/2004	Primary Sample	INH0533	Del Mar	1785096.2073	268058.2837	No	Well does not reflect highest concentration encountered in first groundwater
RMHF	RD-34B	RD-34B_080904_01_D	6020	Chromium, Dissolved	0.66	ug/L	J	8/9/2004	Primary Sample	INH0533	Del Mar	1785096.2073	268058.2837	No	Well does not reflect highest concentration encountered in first groundwater
RMHF	RD-34B	RD-34B_080904_01_D	8260B	cis-1,2-Dichloroethene	0.32	ug/L	U	8/9/2004	Primary Sample	INH0533	Del Mar	1785096.2073	268058.2837	No	Well does not reflect highest concentration encountered in first groundwater
RMHF	RD-34B	RD-34B_080904_01_D	8260B	cis-1,3-Dichloropropene	0.22	ug/L	U	8/9/2004	Primary Sample	INH0533	Del Mar	1785096.2073	268058.2837	No	Well does not reflect highest concentration encountered in first groundwater
RMHF	RD-34B	RD-34B_080904_01_D	6020	Cobalt, Dissolved	0.26	ug/L	U	8/9/2004	Primary Sample	INH0533	Del Mar	1785096.2073	268058.2837	No	Well does not reflect highest concentration encountered in first groundwater
RMHF	RD-34B	RD-34B_080904_01_D	6020	Copper, Dissolved	2.1	ug/L	U	8/9/2004	Primary Sample	INH0533	Del Mar	1785096.2073	268058.2837	No	Well does not reflect highest concentration encountered in first groundwater
RMHF	RD-34B	RD-34B_080904_01_D	9014	Cyanides	0.017	mg/L	U	8/9/2004	Primary Sample	INH0533	Del Mar	1785096.2073	268058.2837	No	Well does not reflect highest concentration encountered in first groundwater
RMHF	RD-34B	RD-34B_080904_01_D	8260B	Dibromochloromethane	0.28	ug/L	U	8/9/2004	Primary Sample	INH0533	Del Mar	1785096.2073	268058.2837	No	Well does not reflect highest concentration encountered in first groundwater
RMHF	RD-34B	RD-34B_080904_01_D	8260B	Ethylbenzene	0.25	ug/L	U	8/9/2004	Primary Sample	INH0533	Del Mar	1785096.2073	268058.2837	No	Well does not reflect highest concentration encountered in first groundwater
RMHF	RD-34B	RD-34B_080904_01_D	6020	Iron, Dissolved	1700	ug/L		8/9/2004	Primary Sample	INH0533	Del Mar	1785096.2073	268058.2837	No	Well does not reflect highest concentration encountered in first groundwater
RMHF	RD-34B	RD-34B_080904_01_D	6020	Lead, Dissolved	1.9	ug/L		8/9/2004	Primary Sample	INH0533	Del Mar	1785096.2073	268058.2837	No	Well does not reflect highest concentration encountered in first groundwater
RMHF	RD-34B	RD-34B_080904_01_D	6020	Manganese, Dissolved	55	ug/L		8/9/2004	Primary Sample	INH0533	Del Mar	1785096.2073	268058.2837	No	Well does not reflect highest concentration encountered in first groundwater
RMHF	RD-34B	RD-34B_080904_01_D	8260B	Methyl ethyl ketone	3.8	ug/L	U	8/9/2004	Primary Sample	INH0533	Del Mar	1785096.2073	268058.2837	No	Well does not reflect highest concentration encountered in first groundwater
RMHF	RD-34B	RD-34B_080904_01_D	8260B	Methyl isobutyl ketone (MIBK)	2.5	ug/L	U	8/9/2004	Primary Sample	INH0533	Del Mar	1785096.2073	268058.2837	No	Well does not reflect highest concentration encountered in first groundwater
RMHF	RD-34B	RD-34B_080904_01_D	8260B	Methylene chloride	0.48	ug/L	U	8/9/2004	Primary Sample	INH0533	Del Mar	1785096.2073	268058.2837	No	Well does not reflect highest concentration encountered in first groundwater
RMHF	RD-34B	RD-34B_080904_01_D	6020	Molybdenum, Dissolved	1.3	ug/L	U	8/9/2004	Primary Sample	INH0533	Del Mar	1785096.2073	268058.2837	No	Well does not reflect highest concentration encountered in first groundwater
RMHF	RD-34B	RD-34B_080904_01_D	8260B	m-Xylene & p-Xylene	0.52	ug/L	U	8/9/2004	Primary Sample	INH0533	Del Mar	1785096.2073	268058.2837	No	Well does not reflect highest concentration encountered in first groundwater

RFI Site	Well ID	Sample ID	Analytical Method	Analyte	Result	Units	Qualifier Code	Collection Date	Sample Type	Sample Delivery Group	Analytical Laboratory	Easting	Northing	Included in Risk Assessment	Rationale for Risk Exclusion
RMHF	RD-34B	RD-34B_080904_01_D	6020	Nickel, Dissolved	0.16	ug/L	U	8/9/2004	Primary Sample	INH0533	Del Mar	1785096.2073	268058.2837	No	Well does not reflect highest concentration encountered in first groundwater
RMHF	RD-34B	RD-34B_080904_01_D	8260B	o-Xylene	0.24	ug/L	U	8/9/2004	Primary Sample	INH0533	Del Mar	1785096.2073	268058.2837	No	Well does not reflect highest concentration encountered in first groundwater
RMHF	RD-34B	RD-34B_080904_01_D	6020	Selenium, Dissolved	0.8	ug/L	U	8/9/2004	Primary Sample	INH0533	Del Mar	1785096.2073	268058.2837	No	Well does not reflect highest concentration encountered in first groundwater
RMHF	RD-34B	RD-34B_080904_01_D	6020	Silver, Dissolved	0.17	ug/L	U	8/9/2004	Primary Sample	INH0533	Del Mar	1785096.2073	268058.2837	No	Well does not reflect highest concentration encountered in first groundwater
RMHF	RD-34B	RD-34B_080904_01_D	8260B	Tetrachloroethene	0.32	ug/L	U	8/9/2004	Primary Sample	INH0533	Del Mar	1785096.2073	268058.2837	No	Well does not reflect highest concentration encountered in first groundwater
RMHF	RD-34B	RD-34B_080904_01_D	6020	Thallium, Dissolved	0.12	ug/L	U	8/9/2004	Primary Sample	INH0533	Del Mar	1785096.2073	268058.2837	No	Well does not reflect highest concentration encountered in first groundwater
RMHF	RD-34B	RD-34B_080904_01_D	8260B	Toluene	0.36	ug/L	U	8/9/2004	Primary Sample	INH0533	Del Mar	1785096.2073	268058.2837	No	Well does not reflect highest concentration encountered in first groundwater
RMHF	RD-34B	RD-34B_080904_01_D	8260B	trans-1,2-Dichloroethene	0.27	ug/L	U	8/9/2004	Primary Sample	INH0533	Del Mar	1785096.2073	268058.2837	No	Well does not reflect highest concentration encountered in first groundwater
RMHF	RD-34B	RD-34B_080904_01_D	8260B	trans-1,3-Dichloropropene	0.24	ug/L	U	8/9/2004	Primary Sample	INH0533	Del Mar	1785096.2073	268058.2837	No	Well does not reflect highest concentration encountered in first groundwater
RMHF	RD-34B	RD-34B_080904_01_D	8260B	Trichloroethene	0.26	ug/L	U	8/9/2004	Primary Sample	INH0533	Del Mar	1785096.2073	268058.2837	No	Well does not reflect highest concentration encountered in first groundwater
RMHF	RD-34B	RD-34B_080904_01_D	8260B	Trichlorofluoromethane	0.34	ug/L	U	8/9/2004	Primary Sample	INH0533	Del Mar	1785096.2073	268058.2837	No	Well does not reflect highest concentration encountered in first groundwater
RMHF	RD-34B	RD-34B_080904_01_D	6020	Vanadium, Dissolved	0.61	ug/L	U	8/9/2004	Primary Sample	INH0533	Del Mar	1785096.2073	268058.2837	No	Well does not reflect highest concentration encountered in first groundwater
RMHF	RD-34B	RD-34B_080904_01_D	8260B	Vinyl chloride	0.26	ug/L	U	8/9/2004	Primary Sample	INH0533	Del Mar	1785096.2073	268058.2837	No	Well does not reflect highest concentration encountered in first groundwater
RMHF	RD-34B	RD-34B_080904_01_D	6020	Zinc, Dissolved	300	ug/L		8/9/2004	Primary Sample	INH0533	Del Mar	1785096.2073	268058.2837	No	Well does not reflect highest concentration encountered in first groundwater
RMHF	RD-34B	RD-34B_080906_01_T	8260B	1,1,1-Trichloroethane	0.3	ug/L	U	8/9/2006 9:00:00 AM	Primary Sample	IPH1012	TestAmerica	1785096.2073	268058.2837	No	Well does not reflect highest concentration encountered in first groundwater
RMHF	RD-34B	RD-34B_080906_01_T	8260B	1,1,2,2-Tetrachloroethane	0.24	ug/L	U	8/9/2006 9:00:00 AM	Primary Sample	IPH1012	TestAmerica	1785096.2073	268058.2837	No	Well does not reflect highest concentration encountered in first groundwater
RMHF	RD-34B	RD-34B_080906_01_T	8260B	1,1,2-Trichloro-1,2,2-trifluoroethane	1.2	ug/L	U	8/9/2006 9:00:00 AM	Primary Sample	IPH1012	TestAmerica	1785096.2073	268058.2837	No	Well does not reflect highest concentration encountered in first groundwater
RMHF	RD-34B	RD-34B_080906_01_T	8260B	1,1,2-Trichloroethane	0.3	ug/L	U	8/9/2006 9:00:00 AM	Primary Sample	IPH1012	TestAmerica	1785096.2073	268058.2837	No	Well does not reflect highest concentration encountered in first groundwater
RMHF	RD-34B	RD-34B_080906_01_T	8260B	1,1-Dichloroethane	0.27	ug/L	U	8/9/2006 9:00:00 AM	Primary Sample	IPH1012	TestAmerica	1785096.2073	268058.2837	No	Well does not reflect highest concentration encountered in first groundwater
RMHF	RD-34B	RD-34B_080906_01_T	8260B	1,1-Dichloroethene	0.42	ug/L	U	8/9/2006 9:00:00 AM	Primary Sample	IPH1012	TestAmerica	1785096.2073	268058.2837	No	Well does not reflect highest concentration encountered in first groundwater
RMHF	RD-34B	RD-34B_080906_01_T	8260B	1,2-Dichlorobenzene	0.32	ug/L	U	8/9/2006 9:00:00 AM	Primary Sample	IPH1012	TestAmerica	1785096.2073	268058.2837	No	Well does not reflect highest concentration encountered in first groundwater
RMHF	RD-34B	RD-34B_080906_01_T	8260B	1,2-Dichloroethane	0.28	ug/L	U	8/9/2006 9:00:00 AM	Primary Sample	IPH1012	TestAmerica	1785096.2073	268058.2837	No	Well does not reflect highest concentration encountered in first groundwater
RMHF	RD-34B	RD-34B_080906_01_T	8260B	1,2-Dichloropropane	0.35	ug/L	U	8/9/2006 9:00:00 AM	Primary Sample	IPH1012	TestAmerica	1785096.2073	268058.2837	No	Well does not reflect highest concentration encountered in first groundwater
RMHF	RD-34B	RD-34B_080906_01_T	8260B	1,3-Dichlorobenzene	0.35	ug/L	U	8/9/2006 9:00:00 AM	Primary Sample	IPH1012	TestAmerica	1785096.2073	268058.2837	No	Well does not reflect highest concentration encountered in first groundwater
RMHF	RD-34B	RD-34B_080906_01_T	8260B	1,4-Dichlorobenzene	0.37	ug/L	U	8/9/2006 9:00:00 AM	Primary Sample	IPH1012	TestAmerica	1785096.2073	268058.2837	No	Well does not reflect highest concentration encountered in first groundwater
RMHF	RD-34B	RD-34B_080906_01_T	8260B	2-Hexanone	2.6	ug/L	U	8/9/2006 9:00:00 AM	Primary Sample	IPH1012	TestAmerica	1785096.2073	268058.2837	No	Well does not reflect highest concentration encountered in first groundwater
RMHF	RD-34B	RD-34B_080906_01_T	8260B	Acetone	4.5	ug/L	U	8/9/2006 9:00:00 AM	Primary Sample	IPH1012	TestAmerica	1785096.2073	268058.2837	No	Well does not reflect highest concentration encountered in first groundwater
RMHF	RD-34B	RD-34B_080906_01_T	8260B	Benzene	0.28	ug/L	U	8/9/2006 9:00:00 AM	Primary Sample	IPH1012	TestAmerica	1785096.2073	268058.2837	No	Well does not reflect highest concentration encountered in first groundwater
RMHF	RD-34B	RD-34B_080906_01_T	8260B	Bromodichloromethane	0.3	ug/L	U	8/9/2006 9:00:00 AM	Primary Sample	IPH1012	TestAmerica	1785096.2073	268058.2837	No	Well does not reflect highest concentration encountered in first groundwater
RMHF	RD-34B	RD-34B_080906_01_T	8260B	Bromoform	0.32	ug/L	U	8/9/2006 9:00:00 AM	Primary Sample	IPH1012	TestAmerica	1785096.2073	268058.2837	No	Well does not reflect highest concentration encountered in first groundwater
RMHF	RD-34B	RD-34B_080906_01_T	8260B	Bromomethane	0.42	ug/L	U	8/9/2006 9:00:00 AM	Primary Sample	IPH1012	TestAmerica	1785096.2073	268058.2837	No	Well does not reflect highest concentration encountered in first groundwater
RMHF	RD-34B	RD-34B_080906_01_T	8260B	Carbon Disulfide	0.48	ug/L	U	8/9/2006 9:00:00 AM	Primary Sample	IPH1012	TestAmerica	1785096.2073	268058.2837	No	Well does not reflect highest concentration encountered in first groundwater
RMHF	RD-34B	RD-34B_080906_01_T	8260B	Carbon Tetrachloride	0.28	ug/L	U	8/9/2006 9:00:00 AM	Primary Sample	IPH1012	TestAmerica	1785096.2073	268058.2837	No	Well does not reflect highest concentration encountered in first groundwater
RMHF	RD-34B	RD-34B_080906_01_T	8260B	Chlorobenzene	0.36	ug/L	U	8/9/2006 9:00:00 AM	Primary Sample	IPH1012	TestAmerica	1785096.2073	268058.2837	No	Well does not reflect highest concentration encountered in first groundwater
RMHF	RD-34B	RD-34B_080906_01_T	8260B	Chloroethane	0.4	ug/L	U	8/9/2006 9:00:00 AM	Primary Sample	IPH1012	TestAmerica	1785096.2073	268058.2837	No	Well does not reflect highest concentration encountered in first groundwater
RMHF	RD-34B	RD-34B_080906_01_T	8260B	Chloroform	0.33	ug/L	U	8/9/2006 9:00:00 AM	Primary Sample	IPH1012	TestAmerica	1785096.2073	268058.2837	No	Well does not reflect highest concentration encountered in first groundwater
RMHF	RD-34B	RD-34B_080906_01_T	8260B	Chloromethane	0.3	ug/L	U	8/9/2006 9:00:00 AM	Primary Sample	IPH1012	TestAmerica	1785096.2073	268058.2837	No	Well does not reflect highest concentration encountered in first groundwater
RMHF	RD-34B	RD-34B_080906_01_T	8260B	cis-1,2-Dichloroethene	0.92	ug/L	J	8/9/2006 9:00:00 AM	Primary Sample	IPH1012	TestAmerica	1785096.2073	268058.2837	No	Well does not reflect highest concentration encountered in first groundwater
RMHF	RD-34B	RD-34B_080906_01_T	8260B	cis-1,3-Dichloropropene	0.22	ug/L	U	8/9/2006 9:00:00 AM	Primary Sample	IPH1012	TestAmerica	1785096.2073	268058.2837	No	Well does not reflect highest concentration encountered in first groundwater
RMHF	RD-34B	RD-34B_080906_01_T	8260B	Dibromochloromethane	0.28	ug/L	U	8/9/2006 9:00:00 AM	Primary Sample	IPH1012	TestAmerica	1785096.2073	268058.2837	No	Well does not reflect highest concentration encountered in first groundwater
RMHF	RD-34B	RD-34B_080906_01_T	8260B	Ethylbenzene	0.25	ug/L	U	8/9/2006 9:00:00 AM	Primary Sample	IPH1012	TestAmerica	1785096.2073	268058.2837	No	Well does not reflect highest concentration encountered in first groundwater
RMHF	RD-34B	RD-34B_080906_01_T	8260B	Methyl ethyl ketone	3.8	ug/L	U	8/9/2006 9:00:00 AM	Primary Sample	IPH1012	TestAmerica	1785096.2073	268058.2837	No	Well does not reflect highest concentration encountered in first groundwater
RMHF	RD-34B	RD-34B_080906_01_T	8260B	Methyl isobutyl ketone (MIBK)	3.5	ug/L	U	8/9/2006 9:00:00 AM	Primary Sample	IPH1012	TestAmerica	1785096.2073	268058.2837	No	Well does not reflect highest concentration encountered in first groundwater
RMHF	RD-34B	RD-34B_080906_01_T	8260B	Methylene chloride	0.7	ug/L	U	8/9/2006 9:00:00 AM	Primary Sample	IPH1012	TestAmerica	1785096.2073	268058.2837	No	Well does not reflect highest concentration encountered in first groundwater
RMHF	RD-34B	RD-34B_080906_01_T	8260B	m-Xylene & p-Xylene	0.6	ug/L	U	8/9/2006 9:00:00 AM	Primary Sample	IPH1012	TestAmerica	1785096.2073	268058.2837	No	Well does not reflect highest concentration encountered in first groundwater
RMHF	RD-34B	RD-34B_080906_01_T	8260B	o-Xylene	0.3	ug/L	U	8/9/2006 9:00:00 AM	Primary Sample	IPH1012	TestAmerica	1785096.2073	268058.2837	No	Well does not reflect highest concentration encountered in first groundwater
RMHF	RD-34B	RD-34B_080906_01_T	8260B	Tetrachloroethene	0.32	ug/L	U	8/9/2006 9:00:00 AM	Primary Sample	IPH1012	TestAmerica	1785096.2073	268058.2837	No	Well does not reflect highest concentration encountered in first groundwater
RMHF	RD-34B	RD-34B_080906_01_T	8260B	Toluene	0.36	ug/L	U	8/9/2006 9:00:00 AM	Primary Sample	IPH1012	TestAmerica	1785096.2073	268058.2837	No	Well does not reflect highest concentration encountered in first groundwater
RMHF	RD-34B	RD-34B_080906_01_T	8260B	trans-1,2-Dichloroethene	0.27	ug/L	U	8/9/2006 9:00:00 AM	Primary Sample	IPH1012	TestAmerica	1785096.2073	268058.2837	No	Well does not reflect highest concentration encountered in first groundwater
RMHF	RD-34B	RD-34B_080906_01_T	8260B	trans-1,3-Dichloropropene	0.32	ug/L	U	8/9/2006 9:00:00 AM	Primary Sample	IPH1012	TestAmerica	1785096.2073	268058.2837	No	Well does not reflect highest concentration encountered in first groundwater
RMHF	RD-34B	RD-34B_080906_01_T	8260B	Trichloroethene	1.5	ug/L		8/9/2006 9:00:00 AM	Primary Sample	IPH1012	TestAmerica	1785096.2073	268058.2837	No	Well does not reflect highest concentration encountered in first groundwater
RMHF	RD-34B	RD-34B_080906_01_T	8260B	Trichlorofluoromethane	0.34	ug/L	U	8/9/2006 9:00:00 AM	Primary Sample	IPH1012	TestAmerica	1785096.2073	268058.2837	No	Well does not reflect highest concentration encountered in first groundwater
RMHF	RD-34B	RD-34B_080906_01_T	8260B	Vinyl chloride	0.26	ug/L	U	8/9/2006 9:00:00 AM	Primary Sample	IPH1012	TestAmerica	1785096.2073	268058.2837	No	Well does not reflect highest concentration encountered in first groundwater
RMHF	RD-34B	RD-34B_081407_01_L	8260B	1,1,1-Trichloroethane	0.1	ug/L	U	8/14/2007 3:46:00 PM	Primary Sample	1051600	Lancaster	1785096.2073	268058.2837	No	Well does not reflect highest concentration encountered in first groundwater
RMHF	RD-34B	RD-34B_081407_01_L	8260B	1,1,2,2-Tetrachloroethane	0.1	ug/L	U	8/14/2007 3:46:00 PM	Primary Sample	1051600	Lancaster	1785096.2073	268058.2837	No	Well does not reflect highest concentration encountered in first groundwater
RMHF	RD-34B	RD-34B_081407_01_L	8260B	1,1,2-Trichloro-1,2,2-trifluoroethane	0.2	ug/L	U	8/14/2007 3:46:00 PM	Primary Sample	1051600	Lancaster	1785096.2073	268058.2837	No	Well does not reflect highest concentration encountered in first groundwater
RMHF	RD-34B	RD-34B_081407_01_L	8260B	1,1,2-Trichloroethane	0.1	ug/L	U	8/14/2007 3:46:00 PM	Primary Sample	1051600	Lancaster	1785096.2073	268058.2837	No	Well does not reflect highest concentration encountered in first groundwater
RMHF	RD-34B	RD-34B_081407_01_L	8260B	1,1-Dichloroethane	0.1	ug/L	U	8/14/2007 3:46:00 PM	Primary Sample	1051600	Lancaster	1785096.2073	268058.2837	No	Well does not reflect highest concentration encountered in first groundwater
RMHF	RD-34B	RD-34B_081407_01_L	8260B	1,1-Dichloroethene	0.2	ug/L	J	8/14/2007 3:46:00 PM	Primary Sample	1051600	Lancaster	1785096.2073	268058.2837	No	Well does not reflect highest concentration encountered in first groundwater
RMHF	RD-34B	RD-34B_081407_01_L	8260B	1,2-Dichlorobenzene	0.1	ug/L	U	8/14/2007 3:46:00 PM	Primary Sample	1051600	Lancaster	1785096.2073	268058.2837	No	Well does not reflect highest concentration encountered in first groundwater
RMHF	RD-34B	RD-34B_081407_01_L	8260B	1,2-Dichloroethane	0.1	ug/L	U	8/14/2007 3:46:00 PM	Primary Sample	1051600	Lancaster	1785096.2073	268058.2837	No	Well does not reflect highest concentration encountered in first groundwater
RMHF	RD-34B	RD-34B_081407_01_L	8260B	1,2-Dichloropropane	0.1	ug/L	U	8/14/2007 3:46:00 PM	Primary Sample	1051600	Lancaster	1785096.2073	268058.2837	No	Well does not reflect highest concentration encountered in first groundwater
RMHF	RD-34B	RD-34B_081407_01_L	8260B	1,3-Dichlorobenzene	0.1	ug/L	U	8/14/2007 3:46:00 PM	Primary Sample	1051600	Lancaster	1785096.2073	268058.2837	No	Well does not reflect highest concentration encountered in first groundwater
RMHF	RD-34B	RD-34B_081407_01_L	8260B	1,4-Dichlorobenzene	0.1	ug/L	U	8/14/2007 3:46:00 PM	Primary Sample	1051600	Lancaster	1785096.2073	268058.2837	No	Well does not reflect highest concentration encountered in first groundwater
RMHF	RD-34B	RD-34B_081407_01_L	8260B	2-Hexanone	1	ug/L	U	8/14/2007 3:46:00 PM	Primary Sample	1051600	Lancaster	1785096.2073	268058.2837	No	Well does not reflect highest concentration encountered in first groundwater
RMHF	RD-34B	RD-34B_081407_01_L	8260B	Acetone	3	ug/L	U	8/14/2007 3:46:00 PM	Primary Sample	1051600	Lancaster	1785096.2073	268058.2837	No	Well does not reflect highest concentration encountered in first groundwater
RMHF	RD-34B	RD-34B_081407_01_L	8260B	Benzene	0.1	ug/L	U	8/14/2007 3:46:00 PM	Primary Sample	1051600	Lancaster	1785096.2073	268058.2837	No	Well does not reflect highest concentration encountered in first groundwater
RMHF	RD-34B	RD-34B_081407_01_L	8260B	Bromodichloromethane	0.1	ug/L	U	8/14/2007 3:46:00 PM	Primary Sample	1051600	Lancaster	1785096.2073	268058.2837	No	Well does not reflect highest concentration encountered in first groundwater
RMHF	RD-34B	RD-34B_081407_01_L	8260B	Bromoform	0.1	ug/L	U	8/14/2007 3:46:00 PM	Primary Sample	1051600	Lancaster	1785096.2073	268058.2837	No	Well does not reflect highest concentration encountered in first groundwater
RMHF	RD-34B	RD-34B_081407_01_L	8260B	Bromomethane	0.1	ug/L	U	8/14/2007 3:46:00 PM	Primary Sample	1051600	Lancaster	1785096.2073	268058.2837	No	Well does not reflect highest concentration encountered in first groundwater
RMHF	RD-34B	RD-34B_081407_01_L	8260B	Carbon Disulfide	1.2	ug/L	QC	8/14/2007 3:46:00 PM	Primary Sample	1051600	Lancaster	1785096.2073	268058.2837	No	Well does not reflect highest concentration encountered in first groundwater
RMHF	RD-34B	RD-34B_081407_01_L	8260B	Carbon Tetrachloride	0.1	ug/L	U	8/14/2007 3:46:00 PM	Primary Sample	1051600	Lancaster	1785096.2073	268058.2837	No	Well does not reflect highest concentration encountered in first groundwater
RMHF	RD-34B	RD-34B_081407_01_L	8260B	Chlorobenzene	0.1	ug/L	U	8/14/2007 3:46:00 PM	Primary Sample	1051600	Lancaster	1785096.2073	268058.2837	No	Well does not reflect highest concentration encountered in first groundwater
RMHF	RD-34B	RD-34B_081407_01_L	8260B	Chloroethane	0.1	ug/L	U	8/14/2007 3:46:00 PM	Primary Sample	1051600	Lancaster	1785096.2073	268058.2837	No	Well does not reflect highest concentration encountered in first groundwater
RMHF	RD-34B	RD-34B_081407_01_L	8260B	Chloroform	0.1	ug/L	U	8/14/2007 3:46:00 PM	Primary Sample	1051600	Lancaster	1785096.2073	268058.2837	No	Well does not reflect highest concentration encountered in first groundwater
RMHF	RD-34B	RD-34B_081407_01_L	8260B	Chloromethane	0.1	ug/L	U	8/14/2007 3:46:00 PM	Primary Sample	1051600	Lancaster	1785096.2073	268058.2837	No	Well does not reflect highest concentration encountered in first groundwater
RMHF	RD-34B	RD-34B_081407_01_L	8260B	cis-1,2-Dichloroethene	0.4	ug/L	J	8/14/2007 3:46:00 PM	Primary Sample	1051600	Lancaster	1785096.2073	268058.2837	No	Well does not reflect highest concentration encountered in first groundwater
RMHF	RD-34B	RD-34B_081407_01_L	8260B	cis-1,3-Dichloropropene	0.1	ug/L	U	8/14/2007 3:46:00 PM	Primary Sample	1051600	Lancaster	1785096.2073	268058.2837	No	Well does not reflect highest concentration encountered in first groundwater
RMHF	RD-34B	RD-34B_081407_01_L	8260B	Dibromochloromethane	0.1	ug/L	U	8/14/2007 3:46:00 PM	Primary Sample	1051600	Lancaster	1785096.2073	268058.2837	No	Well does not reflect highest concentration encountered in first groundwater
RMHF	RD-34B	RD-34B_081407_01_L	8260B	Ethylbenzene	0.1	ug/L	U	8/14/2007 3:46:00 PM	Primary Sample	1051600	Lancaster	1785096.2073	268058.2837	No	Well does not reflect highest concentration encountered in first groundwater
RMHF	RD-34B	RD-34B_081407_01_L	8260B	Methyl ethyl ketone	1	ug/L	U	8/14/2007 3:46:00 PM	Primary Sample	1051600	Lancaster	1785096.2073	268058.2837	No	Well does not reflect highest concentration encountered in first groundwater
RMHF	RD-34B	RD-34B_081407_01_L	8260B	Methyl isobutyl ketone (MIBK)	1	ug/L	U	8/14/2007 3:46:00 PM	Primary Sample	1051600	Lancaster	1785096.2073	268058.2837	No	Well does not reflect highest concentration encountered in first groundwater

RFI Site	Well ID	Sample ID	Analytical Method	Analyte	Result	Units	Qualifier Code	Collection Date	Sample Type	Sample Delivery Group	Analytical Laboratory	Easting	Northing	Included in Risk Assessment	Rationale for Risk Exclusion
RMHF	RD-34B	RD-34B_081407_01_L	8260B	Methylene chloride	0.2	ug/L	U	8/14/2007 3:46:00 PM	Primary Sample	1051600	Lancaster	1785096.2073	268058.2837	No	Well does not reflect highest concentration encountered in first groundwater
RMHF	RD-34B	RD-34B_081407_01_L	8260B	m-Xylene & p-Xylene	0.1	ug/L	U	8/14/2007 3:46:00 PM	Primary Sample	1051600	Lancaster	1785096.2073	268058.2837	No	Well does not reflect highest concentration encountered in first groundwater
RMHF	RD-34B	RD-34B_081407_01_L	8260B	o-Xylene	0.1	ug/L	U	8/14/2007 3:46:00 PM	Primary Sample	1051600	Lancaster	1785096.2073	268058.2837	No	Well does not reflect highest concentration encountered in first groundwater
RMHF	RD-34B	RD-34B_081407_01_L	8260B	Tetrachloroethene	0.1	ug/L	U	8/14/2007 3:46:00 PM	Primary Sample	1051600	Lancaster	1785096.2073	268058.2837	No	Well does not reflect highest concentration encountered in first groundwater
RMHF	RD-34B	RD-34B_081407_01_L	8260B	Toluene	0.1	ug/L	U	8/14/2007 3:46:00 PM	Primary Sample	1051600	Lancaster	1785096.2073	268058.2837	No	Well does not reflect highest concentration encountered in first groundwater
RMHF	RD-34B	RD-34B_081407_01_L	8260B	trans-1,2-Dichloroethene	0.1	ug/L	U	8/14/2007 3:46:00 PM	Primary Sample	1051600	Lancaster	1785096.2073	268058.2837	No	Well does not reflect highest concentration encountered in first groundwater
RMHF	RD-34B	RD-34B_081407_01_L	8260B	trans-1,3-Dichloropropene	0.1	ug/L	U	8/14/2007 3:46:00 PM	Primary Sample	1051600	Lancaster	1785096.2073	268058.2837	No	Well does not reflect highest concentration encountered in first groundwater
RMHF	RD-34B	RD-34B_081407_01_L	8260B	Trichloroethene	0.6	ug/L		8/14/2007 3:46:00 PM	Primary Sample	1051600	Lancaster	1785096.2073	268058.2837	No	Well does not reflect highest concentration encountered in first groundwater
RMHF	RD-34B	RD-34B_081407_01_L	8260B	Trichlorofluoromethane	0.1	ug/L	U	8/14/2007 3:46:00 PM	Primary Sample	1051600	Lancaster	1785096.2073	268058.2837	No	Well does not reflect highest concentration encountered in first groundwater
RMHF	RD-34B	RD-34B_081407_01_L	8260B	Vinyl chloride	0.1	ug/L	U	8/14/2007 3:46:00 PM	Primary Sample	1051600	Lancaster	1785096.2073	268058.2837	No	Well does not reflect highest concentration encountered in first groundwater
RMHF	RD-34B	RD-34B_081407_01_T	6020	Antimony, Dissolved	0.2	ug/L	U	8/14/2007 3:46:00 PM	Primary Sample	IQH1348	TestAmerica - Irvine	1785096.2073	268058.2837	No	Well does not reflect highest concentration encountered in first groundwater
RMHF	RD-34B	RD-34B_081407_01_T	6020	Arsenic, Dissolved	0.7	ug/L	U	8/14/2007 3:46:00 PM	Primary Sample	IQH1348	TestAmerica - Irvine	1785096.2073	268058.2837	No	Well does not reflect highest concentration encountered in first groundwater
RMHF	RD-34B	RD-34B_081407_01_T	6020	Barium, Dissolved	88	ug/L		8/14/2007 3:46:00 PM	Primary Sample	IQH1348	TestAmerica - Irvine	1785096.2073	268058.2837	No	Well does not reflect highest concentration encountered in first groundwater
RMHF	RD-34B	RD-34B_081407_01_T	6020	Beryllium, Dissolved	0.075	ug/L	U	8/14/2007 3:46:00 PM	Primary Sample	IQH1348	TestAmerica - Irvine	1785096.2073	268058.2837	No	Well does not reflect highest concentration encountered in first groundwater
RMHF	RD-34B	RD-34B_081407_01_T	6020	Cadmium, Dissolved	0.11	ug/L	U	8/14/2007 3:46:00 PM	Primary Sample	IQH1348	TestAmerica - Irvine	1785096.2073	268058.2837	No	Well does not reflect highest concentration encountered in first groundwater
RMHF	RD-34B	RD-34B_081407_01_T	6020	Chromium, Dissolved	0.7	ug/L	U	8/14/2007 3:46:00 PM	Primary Sample	IQH1348	TestAmerica - Irvine	1785096.2073	268058.2837	No	Well does not reflect highest concentration encountered in first groundwater
RMHF	RD-34B	RD-34B_081407_01_T	6020	Cobalt, Dissolved	0.44	UG/L	J	8/14/2007 3:46:00 PM	Primary Sample	IQH1348	TestAmerica - Irvine	1785096.2073	268058.2837	No	Well does not reflect highest concentration encountered in first groundwater
RMHF	RD-34B	RD-34B_081407_01_T	6020	Copper, Dissolved	1.4	ug/L	U	8/14/2007 3:46:00 PM	Primary Sample	IQH1348	TestAmerica - Irvine	1785096.2073	268058.2837	No	Well does not reflect highest concentration encountered in first groundwater
RMHF	RD-34B	RD-34B_081407_01_T	9014	Cyanides	0.017	mg/L	U	8/14/2007 3:46:00 PM	Primary Sample	IQH1348	TestAmerica - Irvine	1785096.2073	268058.2837	No	Well does not reflect highest concentration encountered in first groundwater
RMHF	RD-34B	RD-34B_081407_01_T	6010B	Iron, Dissolved	1100	ug/L		8/14/2007 3:46:00 PM	Primary Sample	IQH1348	TestAmerica - Irvine	1785096.2073	268058.2837	No	Well does not reflect highest concentration encountered in first groundwater
RMHF	RD-34B	RD-34B_081407_01_T	6020	Lead, Dissolved	6.9	ug/L		8/14/2007 3:46:00 PM	Primary Sample	IQH1348	TestAmerica - Irvine	1785096.2073	268058.2837	No	Well does not reflect highest concentration encountered in first groundwater
RMHF	RD-34B	RD-34B_081407_01_T	6020	Manganese, Dissolved	110	ug/L		8/14/2007 3:46:00 PM	Primary Sample	IQH1348	TestAmerica - Irvine	1785096.2073	268058.2837	No	Well does not reflect highest concentration encountered in first groundwater
RMHF	RD-34B	RD-34B_081407_01_T	7470A	Mercury, Dissolved	0.073	ug/L	U	8/14/2007 3:46:00 PM	Primary Sample	IQH1348	TestAmerica - Irvine	1785096.2073	268058.2837	No	Well does not reflect highest concentration encountered in first groundwater
RMHF	RD-34B	RD-34B_081407_01_T	6020	Molybdenum, Dissolved	1	ug/L	J	8/14/2007 3:46:00 PM	Primary Sample	IQH1348	TestAmerica - Irvine	1785096.2073	268058.2837	No	Well does not reflect highest concentration encountered in first groundwater
RMHF	RD-34B	RD-34B_081407_01_T	6020	Nickel, Dissolved	0.9	ug/L	U	8/14/2007 3:46:00 PM	Primary Sample	IQH1348	TestAmerica - Irvine	1785096.2073	268058.2837	No	Well does not reflect highest concentration encountered in first groundwater
RMHF	RD-34B	RD-34B_081407_01_T	6020	Selenium, Dissolved	0.32	ug/L	J	8/14/2007 3:46:00 PM	Primary Sample	IQH1348	TestAmerica - Irvine	1785096.2073	268058.2837	No	Well does not reflect highest concentration encountered in first groundwater
RMHF	RD-34B	RD-34B_081407_01_T	6020	Silver, Dissolved	0.2	ug/L	U	8/14/2007 3:46:00 PM	Primary Sample	IQH1348	TestAmerica - Irvine	1785096.2073	268058.2837	No	Well does not reflect highest concentration encountered in first groundwater
RMHF	RD-34B	RD-34B_081407_01_T	6020	Thallium, Dissolved	0.15	ug/L	U	8/14/2007 3:46:00 PM	Primary Sample	IQH1348	TestAmerica - Irvine	1785096.2073	268058.2837	No	Well does not reflect highest concentration encountered in first groundwater
RMHF	RD-34B	RD-34B_081407_01_T	6020	Vanadium, Dissolved	0.7	ug/L	U	8/14/2007 3:46:00 PM	Primary Sample	IQH1348	TestAmerica - Irvine	1785096.2073	268058.2837	No	Well does not reflect highest concentration encountered in first groundwater
RMHF	RD-34B	RD-34B_081407_01_T	6020	Zinc, Dissolved	700	ug/L		8/14/2007 3:46:00 PM	Primary Sample	IQH1348	TestAmerica - Irvine	1785096.2073	268058.2837	No	Well does not reflect highest concentration encountered in first groundwater
RMHF	RD-34B	RD-34B_082302_01	8260B	1,1,1-Trichloroethane	0.088	ug/L	U	8/23/2002 9:15:00 AM	Primary Sample	ILH1135	Del Mar	1785096.2073	268058.2837	No	Well does not reflect highest concentration encountered in first groundwater
RMHF	RD-34B	RD-34B_082302_01	8260B	1,1,2,2-Tetrachloroethane	0.29	ug/L	U	8/23/2002 9:15:00 AM	Primary Sample	ILH1135	Del Mar	1785096.2073	268058.2837	No	Well does not reflect highest concentration encountered in first groundwater
RMHF	RD-34B	RD-34B_082302_01	8260B	1,1,2-Trichloro-1,2,2-trifluoroethane	1.2	ug/L	U	8/23/2002 9:15:00 AM	Primary Sample	ILH1135	Del Mar	1785096.2073	268058.2837	No	Well does not reflect highest concentration encountered in first groundwater
RMHF	RD-34B	RD-34B_082302_01	8260B	1,1,2-Trichloroethane	0.21	ug/L	U	8/23/2002 9:15:00 AM	Primary Sample	ILH1135	Del Mar	1785096.2073	268058.2837	No	Well does not reflect highest concentration encountered in first groundwater
RMHF	RD-34B	RD-34B_082302_01	8260B	1,1-Dichloroethane	0.12	ug/L	U	8/23/2002 9:15:00 AM	Primary Sample	ILH1135	Del Mar	1785096.2073	268058.2837	No	Well does not reflect highest concentration encountered in first groundwater
RMHF	RD-34B	RD-34B_082302_01	8260B	1,1-Dichloroethene	0.11	ug/L	U	8/23/2002 9:15:00 AM	Primary Sample	ILH1135	Del Mar	1785096.2073	268058.2837	No	Well does not reflect highest concentration encountered in first groundwater
RMHF	RD-34B	RD-34B_082302_01	8260B	1,2-Dichlorobenzene	0.12	ug/L	U	8/23/2002 9:15:00 AM	Primary Sample	ILH1135	Del Mar	1785096.2073	268058.2837	No	Well does not reflect highest concentration encountered in first groundwater
RMHF	RD-34B	RD-34B_082302_01	8260B	1,2-Dichloroethane	0.18	ug/L	U	8/23/2002 9:15:00 AM	Primary Sample	ILH1135	Del Mar	1785096.2073	268058.2837	No	Well does not reflect highest concentration encountered in first groundwater
RMHF	RD-34B	RD-34B_082302_01	8260B	1,2-Dichloropropane	0.13	ug/L	U	8/23/2002 9:15:00 AM	Primary Sample	ILH1135	Del Mar	1785096.2073	268058.2837	No	Well does not reflect highest concentration encountered in first groundwater
RMHF	RD-34B	RD-34B_082302_01	8260B	1,3-Dichlorobenzene	0.12	ug/L	U	8/23/2002 9:15:00 AM	Primary Sample	ILH1135	Del Mar	1785096.2073	268058.2837	No	Well does not reflect highest concentration encountered in first groundwater
RMHF	RD-34B	RD-34B_082302_01	8260B	1,4-Dichlorobenzene	0.12	ug/L	U	8/23/2002 9:15:00 AM	Primary Sample	ILH1135	Del Mar	1785096.2073	268058.2837	No	Well does not reflect highest concentration encountered in first groundwater
RMHF	RD-34B	RD-34B_082302_01	8260B	2-Hexanone	3.6	ug/L	U	8/23/2002 9:15:00 AM	Primary Sample	ILH1135	Del Mar	1785096.2073	268058.2837	No	Well does not reflect highest concentration encountered in first groundwater
RMHF	RD-34B	RD-34B_082302_01	8260B	Acetone	3.7	ug/L	U	8/23/2002 9:15:00 AM	Primary Sample	ILH1135	Del Mar	1785096.2073	268058.2837	No	Well does not reflect highest concentration encountered in first groundwater
RMHF	RD-34B	RD-34B_082302_01	8260B	Benzene	0.1	ug/L	U	8/23/2002 9:15:00 AM	Primary Sample	ILH1135	Del Mar	1785096.2073	268058.2837	No	Well does not reflect highest concentration encountered in first groundwater
RMHF	RD-34B	RD-34B_082302_01	8260B	Bromodichloromethane	0.12	ug/L	U	8/23/2002 9:15:00 AM	Primary Sample	ILH1135	Del Mar	1785096.2073	268058.2837	No	Well does not reflect highest concentration encountered in first groundwater
RMHF	RD-34B	RD-34B_082302_01	8260B	Bromoform	0.25	ug/L	U	8/23/2002 9:15:00 AM	Primary Sample	ILH1135	Del Mar	1785096.2073	268058.2837	No	Well does not reflect highest concentration encountered in first groundwater
RMHF	RD-34B	RD-34B_082302_01	8260B	Bromomethane	0.16	ug/L	U	8/23/2002 9:15:00 AM	Primary Sample	ILH1135	Del Mar	1785096.2073	268058.2837	No	Well does not reflect highest concentration encountered in first groundwater
RMHF	RD-34B	RD-34B_082302_01	8260B	Carbon Disulfide	0.52	ug/L	U	8/23/2002 9:15:00 AM	Primary Sample	ILH1135	Del Mar	1785096.2073	268058.2837	No	Well does not reflect highest concentration encountered in first groundwater
RMHF	RD-34B	RD-34B_082302_01	8260B	Carbon Tetrachloride	0.12	ug/L	U	8/23/2002 9:15:00 AM	Primary Sample	ILH1135	Del Mar	1785096.2073	268058.2837	No	Well does not reflect highest concentration encountered in first groundwater
RMHF	RD-34B	RD-34B_082302_01	8260B	Chlorobenzene	0.11	ug/L	U	8/23/2002 9:15:00 AM	Primary Sample	ILH1135	Del Mar	1785096.2073	268058.2837	No	Well does not reflect highest concentration encountered in first groundwater
RMHF	RD-34B	RD-34B_082302_01	8260B	Chloroethane	0.13	ug/L	U	8/23/2002 9:15:00 AM	Primary Sample	ILH1135	Del Mar	1785096.2073	268058.2837	No	Well does not reflect highest concentration encountered in first groundwater
RMHF	RD-34B	RD-34B_082302_01	8260B	Chloroform	0.095	ug/L	U	8/23/2002 9:15:00 AM	Primary Sample	ILH1135	Del Mar	1785096.2073	268058.2837	No	Well does not reflect highest concentration encountered in first groundwater
RMHF	RD-34B	RD-34B_082302_01	8260B	Chloromethane	0.14	ug/L	U	8/23/2002 9:15:00 AM	Primary Sample	ILH1135	Del Mar	1785096.2073	268058.2837	No	Well does not reflect highest concentration encountered in first groundwater
RMHF	RD-34B	RD-34B_082302_01	8260B	cis-1,2-Dichloroethene	0.13	ug/L	U	8/23/2002 9:15:00 AM	Primary Sample	ILH1135	Del Mar	1785096.2073	268058.2837	No	Well does not reflect highest concentration encountered in first groundwater
RMHF	RD-34B	RD-34B_082302_01	8260B	cis-1,3-Dichloropropene	0.12	ug/L	U	8/23/2002 9:15:00 AM	Primary Sample	ILH1135	Del Mar	1785096.2073	268058.2837	No	Well does not reflect highest concentration encountered in first groundwater
RMHF	RD-34B	RD-34B_082302_01	8260B	Dibromochloromethane	0.13	ug/L	U	8/23/2002 9:15:00 AM	Primary Sample	ILH1135	Del Mar	1785096.2073	268058.2837	No	Well does not reflect highest concentration encountered in first groundwater
RMHF	RD-34B	RD-34B_082302_01	8260B	Ethylbenzene	0.099	ug/L	U	8/23/2002 9:15:00 AM	Primary Sample	ILH1135	Del Mar	1785096.2073	268058.2837	No	Well does not reflect highest concentration encountered in first groundwater
RMHF	RD-34B	RD-34B_082302_01	8260B	Methyl ethyl ketone	3.8	ug/L	U	8/23/2002 9:15:00 AM	Primary Sample	ILH1135	Del Mar	1785096.2073	268058.2837	No	Well does not reflect highest concentration encountered in first groundwater
RMHF	RD-34B	RD-34B_082302_01	8260B	Methyl isobutyl ketone (MIBK)	1.7	ug/L	U	8/23/2002 9:15:00 AM	Primary Sample	ILH1135	Del Mar	1785096.2073	268058.2837	No	Well does not reflect highest concentration encountered in first groundwater
RMHF	RD-34B	RD-34B_082302_01	8260B	Methylene chloride	0.24	ug/L	U	8/23/2002 9:15:00 AM	Primary Sample	ILH1135	Del Mar	1785096.2073	268058.2837	No	Well does not reflect highest concentration encountered in first groundwater
RMHF	RD-34B	RD-34B_082302_01	8260B	m-Xylene & p-Xylene	0.19	ug/L	U	8/23/2002 9:15:00 AM	Primary Sample	ILH1135	Del Mar	1785096.2073	268058.2837	No	Well does not reflect highest concentration encountered in first groundwater
RMHF	RD-34B	RD-34B_082302_01	8260B	o-Xylene	0.1	ug/L	U	8/23/2002 9:15:00 AM	Primary Sample	ILH1135	Del Mar	1785096.2073	268058.2837	No	Well does not reflect highest concentration encountered in first groundwater
RMHF	RD-34B	RD-34B_082302_01	8260B	Tetrachloroethene	0.13	ug/L	U	8/23/2002 9:15:00 AM	Primary Sample	ILH1135	Del Mar	1785096.2073	268058.2837	No	Well does not reflect highest concentration encountered in first groundwater
RMHF	RD-34B	RD-34B_082302_01	8260B	Toluene	0.13	ug/L	U	8/23/2002 9:15:00 AM	Primary Sample	ILH1135	Del Mar	1785096.2073	268058.2837	No	Well does not reflect highest concentration encountered in first groundwater
RMHF	RD-34B	RD-34B_082302_01	8260B	trans-1,2-Dichloroethene	0.13	ug/L	U	8/23/2002 9:15:00 AM	Primary Sample	ILH1135	Del Mar	1785096.2073	268058.2837	No	Well does not reflect highest concentration encountered in first groundwater
RMHF	RD-34B	RD-34B_082302_01	8260B	trans-1,3-Dichloropropene	0.17	ug/L	U	8/23/2002 9:15:00 AM	Primary Sample	ILH1135	Del Mar	1785096.2073	268058.2837	No	Well does not reflect highest concentration encountered in first groundwater
RMHF	RD-34B	RD-34B_082302_01	8260B	Trichloroethene	0.33	ug/L	J	8/23/2002 9:15:00 AM	Primary Sample	ILH1135	Del Mar	1785096.2073	268058.2837	No	Well does not reflect highest concentration encountered in first groundwater
RMHF	RD-34B	RD-34B_082302_01	8260B	Trichlorofluoromethane	0.21	ug/L	U	8/23/2002 9:15:00 AM	Primary Sample	ILH1135	Del Mar	1785096.2073	268058.2837	No	Well does not reflect highest concentration encountered in first groundwater
RMHF	RD-34B	RD-34B_082302_01	8260B	Vinyl chloride	0.13	ug/L	U	8/23/2002 9:15:00 AM	Primary Sample	ILH1135	Del Mar	1785096.2073	268058.2837	No	Well does not reflect highest concentration encountered in first groundwater
RMHF	RD-34B	RD-34B_082305_01_D	8260B	1,1,1-Trichloroethane	0.3	ug/L	U	8/23/2005 12:53:00 PM	Primary Sample	IOH2017	Del Mar	1785096.2073	268058.2837	No	Well does not reflect highest concentration encountered in first groundwater
RMHF	RD-34B	RD-34B_082305_01_D	8260B	1,1,2,2-Tetrachloroethane	0.24	ug/L	U	8/23/2005 12:53:00 PM	Primary Sample	IOH2017	Del Mar	1785096.2073	268058.2837	No	Well does not reflect highest concentration encountered in first groundwater
RMHF	RD-34B	RD-34B_082305_01_D	8260B	1,1,2-Trichloro-1,2,2-trifluoroethane	1.2	ug/L	U	8/23/2005 12:53:00 PM	Primary Sample	IOH2017	Del Mar	1785096.2073	268058.2837	No	Well does not reflect highest concentration encountered in first groundwater
RMHF	RD-34B	RD-34B_082305_01_D	8260B	1,1,2-Trichloroethane	0.3	ug/L	U	8/23/2005 12:53:00 PM	Primary Sample	IOH2017	Del Mar	1785096.2073	268058.2837	No	Well does not reflect highest concentration encountered in first groundwater
RMHF	RD-34B	RD-34B_082305_01_D	8260B	1,1-Dichloroethane	0.27	ug/L	U	8/23/2005 12:53:00 PM	Primary Sample	IOH2017	Del Mar	1785096.2073	268058.2837	No	Well does not reflect highest concentration encountered in first groundwater
RMHF	RD-34B	RD-34B_082305_01_D	8260B	1,1-Dichloroethene	0.42	ug/L	U	8/23/2005 12:53:00 PM	Primary Sample	IOH2017	Del Mar	1785096.2073	268058.2837	No	Well does not reflect highest concentration encountered in first groundwater
RMHF	RD-34B	RD-34B_082305_01_D	8260B	1,2-Dichlorobenzene	0.32	ug/L	U	8/23/2005 12:53:00 PM	Primary Sample	IOH2017	Del Mar	1785096.2073	268058.2837	No	Well does not reflect highest concentration encountered in first groundwater
RMHF	RD-34B	RD-34B_082305_01_D	8260B	1,2-Dichloroethane	0.28	ug/L	U	8/23/2005 12:53:00 PM	Primary Sample	IOH2017	Del Mar	1785096.2073	268058.2837	No	Well does not reflect highest concentration encountered in first groundwater
RMHF	RD-34B	RD-34B_082305_01_D	8260B	1,2-Dichloropropane	0.35	ug/L	U	8/23/2005 12:53:00 PM	Primary Sample	IOH2017	Del Mar	1785096.2073	268058.2837	No	Well does not reflect highest concentration encountered in first groundwater
RMHF	RD-34B	RD-34B_082305_01_D	8260B	1,3-Dichlorobenzene	0.35	ug/L	U	8/23/2005 12:53:00 PM	Primary Sample	IOH2017	Del Mar	1785096.2073	268058.2837	No	Well does not reflect highest concentration encountered in first groundwater
RMHF	RD-34B	RD-34B_082305_01_D	8260B	1,4-Dichlorobenzene	0.37	ug/L	U	8/23/2005 12:53:00 PM	Primary Sample	IOH2017	Del Mar	1785096.2073	268058.2837	No	Well does not reflect highest concentration encountered in first groundwater
RMHF	RD-34B	RD-34B_082305_01_D	8260B	2-Hexanone	2.6	ug/L	U	8/23/2005 12:53:00 PM	Primary Sample	IOH2017	Del Mar	1785096.2073	268058.2837	No	Well does not reflect highest concentration encountered in first groundwater
RMHF	RD-34B	RD-34B_082305_01_D	8260B	Acetone	4.5	ug/L	U	8/23/2005 12:53:00 PM	Primary Sample	IOH2017	Del Mar	1785096.2073	268058.2837	No	Well does not reflect highest concentration encountered in first groundwater

RFI Site	Well ID	Sample ID	Analytical Method	Analyte	Result	Units	Qualifier Code	Collection Date	Sample Type	Sample Delivery Group	Analytical Laboratory	Easting	Northing	Included in Risk Assessment	Rationale for Risk Exclusion
RMHF	RD-34B	RD-34B_082305_01_D	8260B	Benzene	0.28	ug/L	U	8/23/2005 12:53:00 PM	Primary Sample	IOH2017	Del Mar	1785096.2073	268058.2837	No	Well does not reflect highest concentration encountered in first groundwater
RMHF	RD-34B	RD-34B_082305_01_D	8260B	Bromodichloromethane	0.3	ug/L	U	8/23/2005 12:53:00 PM	Primary Sample	IOH2017	Del Mar	1785096.2073	268058.2837	No	Well does not reflect highest concentration encountered in first groundwater
RMHF	RD-34B	RD-34B_082305_01_D	8260B	Bromoform	0.32	ug/L	U	8/23/2005 12:53:00 PM	Primary Sample	IOH2017	Del Mar	1785096.2073	268058.2837	No	Well does not reflect highest concentration encountered in first groundwater
RMHF	RD-34B	RD-34B_082305_01_D	8260B	Bromomethane	0.42	ug/L	U	8/23/2005 12:53:00 PM	Primary Sample	IOH2017	Del Mar	1785096.2073	268058.2837	No	Well does not reflect highest concentration encountered in first groundwater
RMHF	RD-34B	RD-34B_082305_01_D	8260B	Carbon Disulfide	0.48	ug/L	U	8/23/2005 12:53:00 PM	Primary Sample	IOH2017	Del Mar	1785096.2073	268058.2837	No	Well does not reflect highest concentration encountered in first groundwater
RMHF	RD-34B	RD-34B_082305_01_D	8260B	Carbon Tetrachloride	0.28	ug/L	U	8/23/2005 12:53:00 PM	Primary Sample	IOH2017	Del Mar	1785096.2073	268058.2837	No	Well does not reflect highest concentration encountered in first groundwater
RMHF	RD-34B	RD-34B_082305_01_D	8260B	Chlorobenzene	0.36	ug/L	U	8/23/2005 12:53:00 PM	Primary Sample	IOH2017	Del Mar	1785096.2073	268058.2837	No	Well does not reflect highest concentration encountered in first groundwater
RMHF	RD-34B	RD-34B_082305_01_D	8260B	Chloroethane	0.33	ug/L	U	8/23/2005 12:53:00 PM	Primary Sample	IOH2017	Del Mar	1785096.2073	268058.2837	No	Well does not reflect highest concentration encountered in first groundwater
RMHF	RD-34B	RD-34B_082305_01_D	8260B	Chloroform	0.33	ug/L	U	8/23/2005 12:53:00 PM	Primary Sample	IOH2017	Del Mar	1785096.2073	268058.2837	No	Well does not reflect highest concentration encountered in first groundwater
RMHF	RD-34B	RD-34B_082305_01_D	8260B	Chloromethane	0.3	ug/L	U	8/23/2005 12:53:00 PM	Primary Sample	IOH2017	Del Mar	1785096.2073	268058.2837	No	Well does not reflect highest concentration encountered in first groundwater
RMHF	RD-34B	RD-34B_082305_01_D	8260B	cis-1,2-Dichloroethene	0.45	ug/L	J	8/23/2005 12:53:00 PM	Primary Sample	IOH2017	Del Mar	1785096.2073	268058.2837	No	Well does not reflect highest concentration encountered in first groundwater
RMHF	RD-34B	RD-34B_082305_01_D	8260B	cis-1,3-Dichloropropene	0.22	ug/L	U	8/23/2005 12:53:00 PM	Primary Sample	IOH2017	Del Mar	1785096.2073	268058.2837	No	Well does not reflect highest concentration encountered in first groundwater
RMHF	RD-34B	RD-34B_082305_01_D	8260B	Dibromochloromethane	0.28	ug/L	U	8/23/2005 12:53:00 PM	Primary Sample	IOH2017	Del Mar	1785096.2073	268058.2837	No	Well does not reflect highest concentration encountered in first groundwater
RMHF	RD-34B	RD-34B_082305_01_D	8260B	Ethylbenzene	0.25	ug/L	U	8/23/2005 12:53:00 PM	Primary Sample	IOH2017	Del Mar	1785096.2073	268058.2837	No	Well does not reflect highest concentration encountered in first groundwater
RMHF	RD-34B	RD-34B_082305_01_D	8260B	Methyl ethyl ketone	3.8	ug/L	U	8/23/2005 12:53:00 PM	Primary Sample	IOH2017	Del Mar	1785096.2073	268058.2837	No	Well does not reflect highest concentration encountered in first groundwater
RMHF	RD-34B	RD-34B_082305_01_D	8260B	Methyl isobutyl ketone (MIBK)	2.5	ug/L	U	8/23/2005 12:53:00 PM	Primary Sample	IOH2017	Del Mar	1785096.2073	268058.2837	No	Well does not reflect highest concentration encountered in first groundwater
RMHF	RD-34B	RD-34B_082305_01_D	8260B	Methylene chloride	0.51	ug/L	U	8/23/2005 12:53:00 PM	Primary Sample	IOH2017	Del Mar	1785096.2073	268058.2837	No	Well does not reflect highest concentration encountered in first groundwater
RMHF	RD-34B	RD-34B_082305_01_D	8260B	m-Xylene & p-Xylene	0.52	ug/L	U	8/23/2005 12:53:00 PM	Primary Sample	IOH2017	Del Mar	1785096.2073	268058.2837	No	Well does not reflect highest concentration encountered in first groundwater
RMHF	RD-34B	RD-34B_082305_01_D	8260B	o-Xylene	0.24	ug/L	U	8/23/2005 12:53:00 PM	Primary Sample	IOH2017	Del Mar	1785096.2073	268058.2837	No	Well does not reflect highest concentration encountered in first groundwater
RMHF	RD-34B	RD-34B_082305_01_D	8260B	Tetrachloroethene	0.32	ug/L	U	8/23/2005 12:53:00 PM	Primary Sample	IOH2017	Del Mar	1785096.2073	268058.2837	No	Well does not reflect highest concentration encountered in first groundwater
RMHF	RD-34B	RD-34B_082305_01_D	8260B	Toluene	0.36	ug/L	U	8/23/2005 12:53:00 PM	Primary Sample	IOH2017	Del Mar	1785096.2073	268058.2837	No	Well does not reflect highest concentration encountered in first groundwater
RMHF	RD-34B	RD-34B_082305_01_D	8260B	trans-1,2-Dichloroethene	0.27	ug/L	U	8/23/2005 12:53:00 PM	Primary Sample	IOH2017	Del Mar	1785096.2073	268058.2837	No	Well does not reflect highest concentration encountered in first groundwater
RMHF	RD-34B	RD-34B_082305_01_D	8260B	trans-1,3-Dichloropropene	0.32	ug/L	U	8/23/2005 12:53:00 PM	Primary Sample	IOH2017	Del Mar	1785096.2073	268058.2837	No	Well does not reflect highest concentration encountered in first groundwater
RMHF	RD-34B	RD-34B_082305_01_D	8260B	Trichloroethene	0.72	ug/L	J	8/23/2005 12:53:00 PM	Primary Sample	IOH2017	Del Mar	1785096.2073	268058.2837	No	Well does not reflect highest concentration encountered in first groundwater
RMHF	RD-34B	RD-34B_082305_01_D	8260B	Trichlorofluoromethane	0.34	ug/L	U	8/23/2005 12:53:00 PM	Primary Sample	IOH2017	Del Mar	1785096.2073	268058.2837	No	Well does not reflect highest concentration encountered in first groundwater
RMHF	RD-34B	RD-34B_082305_01_D	8260B	Vinyl chloride	0.26	ug/L	U	8/23/2005 12:53:00 PM	Primary Sample	IOH2017	Del Mar	1785096.2073	268058.2837	No	Well does not reflect highest concentration encountered in first groundwater
RMHF	RD-34B	RD-34B_111303_01	8260B	1,1,1-Trichloroethane	0.3	ug/L	U	11/13/2003 2:00:00 PM	Primary Sample	IMK0824	Del Mar	1785096.2073	268058.2837	No	Well does not reflect highest concentration encountered in first groundwater
RMHF	RD-34B	RD-34B_111303_01	8260B	1,1,2,2-Tetrachloroethane	0.24	ug/L	U	11/13/2003 2:00:00 PM	Primary Sample	IMK0824	Del Mar	1785096.2073	268058.2837	No	Well does not reflect highest concentration encountered in first groundwater
RMHF	RD-34B	RD-34B_111303_01	8260B	1,1,2-Trichloro-1,2,2-trifluoroethane	1.2	ug/L	U	11/13/2003 2:00:00 PM	Primary Sample	IMK0824	Del Mar	1785096.2073	268058.2837	No	Well does not reflect highest concentration encountered in first groundwater
RMHF	RD-34B	RD-34B_111303_01	8260B	1,1,2-Trichloroethane	0.3	ug/L	U	11/13/2003 2:00:00 PM	Primary Sample	IMK0824	Del Mar	1785096.2073	268058.2837	No	Well does not reflect highest concentration encountered in first groundwater
RMHF	RD-34B	RD-34B_111303_01	8260B	1,1-Dichloroethane	0.27	ug/L	U	11/13/2003 2:00:00 PM	Primary Sample	IMK0824	Del Mar	1785096.2073	268058.2837	No	Well does not reflect highest concentration encountered in first groundwater
RMHF	RD-34B	RD-34B_111303_01	8260B	1,1-Dichloroethene	0.32	ug/L	U	11/13/2003 2:00:00 PM	Primary Sample	IMK0824	Del Mar	1785096.2073	268058.2837	No	Well does not reflect highest concentration encountered in first groundwater
RMHF	RD-34B	RD-34B_111303_01	8260B	1,2-Dichlorobenzene	0.32	ug/L	U	11/13/2003 2:00:00 PM	Primary Sample	IMK0824	Del Mar	1785096.2073	268058.2837	No	Well does not reflect highest concentration encountered in first groundwater
RMHF	RD-34B	RD-34B_111303_01	8260B	1,2-Dichloroethane	0.28	ug/L	U	11/13/2003 2:00:00 PM	Primary Sample	IMK0824	Del Mar	1785096.2073	268058.2837	No	Well does not reflect highest concentration encountered in first groundwater
RMHF	RD-34B	RD-34B_111303_01	8260B	1,2-Dichloropropane	0.35	ug/L	U	11/13/2003 2:00:00 PM	Primary Sample	IMK0824	Del Mar	1785096.2073	268058.2837	No	Well does not reflect highest concentration encountered in first groundwater
RMHF	RD-34B	RD-34B_111303_01	8260B	1,3-Dichlorobenzene	0.35	ug/L	U	11/13/2003 2:00:00 PM	Primary Sample	IMK0824	Del Mar	1785096.2073	268058.2837	No	Well does not reflect highest concentration encountered in first groundwater
RMHF	RD-34B	RD-34B_111303_01	8260B	1,4-Dichlorobenzene	0.37	ug/L	U	11/13/2003 2:00:00 PM	Primary Sample	IMK0824	Del Mar	1785096.2073	268058.2837	No	Well does not reflect highest concentration encountered in first groundwater
RMHF	RD-34B	RD-34B_111303_01	8260B	2-Hexanone	2.6	ug/L	U	11/13/2003 2:00:00 PM	Primary Sample	IMK0824	Del Mar	1785096.2073	268058.2837	No	Well does not reflect highest concentration encountered in first groundwater
RMHF	RD-34B	RD-34B_111303_01	8260B	Acetone	4.5	ug/L	U	11/13/2003 2:00:00 PM	Primary Sample	IMK0824	Del Mar	1785096.2073	268058.2837	No	Well does not reflect highest concentration encountered in first groundwater
RMHF	RD-34B	RD-34B_111303_01	8260B	Benzene	0.28	ug/L	U	11/13/2003 2:00:00 PM	Primary Sample	IMK0824	Del Mar	1785096.2073	268058.2837	No	Well does not reflect highest concentration encountered in first groundwater
RMHF	RD-34B	RD-34B_111303_01	8260B	Bromodichloromethane	0.3	ug/L	U	11/13/2003 2:00:00 PM	Primary Sample	IMK0824	Del Mar	1785096.2073	268058.2837	No	Well does not reflect highest concentration encountered in first groundwater
RMHF	RD-34B	RD-34B_111303_01	8260B	Bromoform	0.32	ug/L	U	11/13/2003 2:00:00 PM	Primary Sample	IMK0824	Del Mar	1785096.2073	268058.2837	No	Well does not reflect highest concentration encountered in first groundwater
RMHF	RD-34B	RD-34B_111303_01	8260B	Bromomethane	0.34	ug/L	U	11/13/2003 2:00:00 PM	Primary Sample	IMK0824	Del Mar	1785096.2073	268058.2837	No	Well does not reflect highest concentration encountered in first groundwater
RMHF	RD-34B	RD-34B_111303_01	8260B	Carbon Disulfide	0.48	ug/L	U	11/13/2003 2:00:00 PM	Primary Sample	IMK0824	Del Mar	1785096.2073	268058.2837	No	Well does not reflect highest concentration encountered in first groundwater
RMHF	RD-34B	RD-34B_111303_01	8260B	Carbon Tetrachloride	0.28	ug/L	U	11/13/2003 2:00:00 PM	Primary Sample	IMK0824	Del Mar	1785096.2073	268058.2837	No	Well does not reflect highest concentration encountered in first groundwater
RMHF	RD-34B	RD-34B_111303_01	8260B	Chlorobenzene	0.36	ug/L	U	11/13/2003 2:00:00 PM	Primary Sample	IMK0824	Del Mar	1785096.2073	268058.2837	No	Well does not reflect highest concentration encountered in first groundwater
RMHF	RD-34B	RD-34B_111303_01	8260B	Chloroethane	0.33	ug/L	U	11/13/2003 2:00:00 PM	Primary Sample	IMK0824	Del Mar	1785096.2073	268058.2837	No	Well does not reflect highest concentration encountered in first groundwater
RMHF	RD-34B	RD-34B_111303_01	8260B	Chloroform	0.33	ug/L	U	11/13/2003 2:00:00 PM	Primary Sample	IMK0824	Del Mar	1785096.2073	268058.2837	No	Well does not reflect highest concentration encountered in first groundwater
RMHF	RD-34B	RD-34B_111303_01	8260B	Chloromethane	0.3	ug/L	U	11/13/2003 2:00:00 PM	Primary Sample	IMK0824	Del Mar	1785096.2073	268058.2837	No	Well does not reflect highest concentration encountered in first groundwater
RMHF	RD-34B	RD-34B_111303_01	8260B	cis-1,2-Dichloroethene	0.32	ug/L	U	11/13/2003 2:00:00 PM	Primary Sample	IMK0824	Del Mar	1785096.2073	268058.2837	No	Well does not reflect highest concentration encountered in first groundwater
RMHF	RD-34B	RD-34B_111303_01	8260B	cis-1,3-Dichloropropene	0.22	ug/L	U	11/13/2003 2:00:00 PM	Primary Sample	IMK0824	Del Mar	1785096.2073	268058.2837	No	Well does not reflect highest concentration encountered in first groundwater
RMHF	RD-34B	RD-34B_111303_01	8260B	Dibromochloromethane	0.28	ug/L	U	11/13/2003 2:00:00 PM	Primary Sample	IMK0824	Del Mar	1785096.2073	268058.2837	No	Well does not reflect highest concentration encountered in first groundwater
RMHF	RD-34B	RD-34B_111303_01	8260B	Ethylbenzene	0.25	ug/L	U	11/13/2003 2:00:00 PM	Primary Sample	IMK0824	Del Mar	1785096.2073	268058.2837	No	Well does not reflect highest concentration encountered in first groundwater
RMHF	RD-34B	RD-34B_111303_01	8260B	Methyl ethyl ketone	3.8	ug/L	U	11/13/2003 2:00:00 PM	Primary Sample	IMK0824	Del Mar	1785096.2073	268058.2837	No	Well does not reflect highest concentration encountered in first groundwater
RMHF	RD-34B	RD-34B_111303_01	8260B	Methyl isobutyl ketone (MIBK)	2.5	ug/L	U	11/13/2003 2:00:00 PM	Primary Sample	IMK0824	Del Mar	1785096.2073	268058.2837	No	Well does not reflect highest concentration encountered in first groundwater
RMHF	RD-34B	RD-34B_111303_01	8260B	Methylene chloride	0.48	ug/L	U	11/13/2003 2:00:00 PM	Primary Sample	IMK0824	Del Mar	1785096.2073	268058.2837	No	Well does not reflect highest concentration encountered in first groundwater
RMHF	RD-34B	RD-34B_111303_01	8260B	m-Xylene & p-Xylene	0.52	ug/L	U	11/13/2003 2:00:00 PM	Primary Sample	IMK0824	Del Mar	1785096.2073	268058.2837	No	Well does not reflect highest concentration encountered in first groundwater
RMHF	RD-34B	RD-34B_111303_01	8260B	o-Xylene	0.24	ug/L	U	11/13/2003 2:00:00 PM	Primary Sample	IMK0824	Del Mar	1785096.2073	268058.2837	No	Well does not reflect highest concentration encountered in first groundwater
RMHF	RD-34B	RD-34B_111303_01	8260B	Tetrachloroethene	0.32	ug/L	U	11/13/2003 2:00:00 PM	Primary Sample	IMK0824	Del Mar	1785096.2073	268058.2837	No	Well does not reflect highest concentration encountered in first groundwater
RMHF	RD-34B	RD-34B_111303_01	8260B	Toluene	0.36	ug/L	U	11/13/2003 2:00:00 PM	Primary Sample	IMK0824	Del Mar	1785096.2073	268058.2837	No	Well does not reflect highest concentration encountered in first groundwater
RMHF	RD-34B	RD-34B_111303_01	8260B	trans-1,2-Dichloroethene	0.27	ug/L	U	11/13/2003 2:00:00 PM	Primary Sample	IMK0824	Del Mar	1785096.2073	268058.2837	No	Well does not reflect highest concentration encountered in first groundwater
RMHF	RD-34B	RD-34B_111303_01	8260B	trans-1,3-Dichloropropene	0.24	ug/L	U	11/13/2003 2:00:00 PM	Primary Sample	IMK0824	Del Mar	1785096.2073	268058.2837	No	Well does not reflect highest concentration encountered in first groundwater
RMHF	RD-34B	RD-34B_111303_01	8260B	Trichloroethene	0.58	ug/L	J	11/13/2003 2:00:00 PM	Primary Sample	IMK0824	Del Mar	1785096.2073	268058.2837	No	Well does not reflect highest concentration encountered in first groundwater
RMHF	RD-34B	RD-34B_111303_01	8260B	Trichlorofluoromethane	0.34	ug/L	U	11/13/2003 2:00:00 PM	Primary Sample	IMK0824	Del Mar	1785096.2073	268058.2837	No	Well does not reflect highest concentration encountered in first groundwater
RMHF	RD-34B	RD-34B_111303_01	8260B	Vinyl chloride	0.26	ug/L	U	11/13/2003 2:00:00 PM	Primary Sample	IMK0824	Del Mar	1785096.2073	268058.2837	No	Well does not reflect highest concentration encountered in first groundwater
RMHF	RD-34B	Trace-131	Metals	Antimony, Dissolved	30	ug/L	U	8/13/1991	Primary Sample	Unknown	AnalTech	1785096.2073	268058.2837	No	Well does not reflect highest concentration encountered in first groundwater
RMHF	RD-34B	Trace-131	Metals	Arsenic, Dissolved	2	ug/L	U	8/13/1991	Primary Sample	Unknown	AnalTech	1785096.2073	268058.2837	No	Well does not reflect highest concentration encountered in first groundwater
RMHF	RD-34B	Trace-131	Metals	Barium, Dissolved	70	ug/L		8/13/1991	Primary Sample	Unknown	AnalTech	1785096.2073	268058.2837	No	Well does not reflect highest concentration encountered in first groundwater
RMHF	RD-34B	Trace-131	Metals	Beryllium, Dissolved	5	ug/L	U	8/13/1991	Primary Sample	Unknown	AnalTech	1785096.2073	268058.2837	No	Well does not reflect highest concentration encountered in first groundwater
RMHF	RD-34B	Trace-131	Metals	Cadmium, Dissolved	5	ug/L	U	8/13/1991	Primary Sample	Unknown	AnalTech	1785096.2073	268058.2837	No	Well does not reflect highest concentration encountered in first groundwater
RMHF	RD-34B	Trace-131	Metals	Chromium, Dissolved	10	ug/L	U	8/13/1991	Primary Sample	Unknown	AnalTech	1785096.2073	268058.2837	No	Well does not reflect highest concentration encountered in first groundwater
RMHF	RD-34B	Trace-131	Metals	Copper, Dissolved	20	ug/L	U	8/13/1991	Primary Sample	Unknown	AnalTech	1785096.2073	268058.2837	No	Well does not reflect highest concentration encountered in first groundwater
RMHF	RD-34B	Trace-131	Metals	Iron, Dissolved	20	ug/L		8/13/1991	Primary Sample	Unknown	AnalTech	1785096.2073	268058.2837	No	Well does not reflect highest concentration encountered in first groundwater
RMHF	RD-34B	Trace-131	Metals	Lead, Dissolved	5	ug/L		8/13/1991	Primary Sample	Unknown	AnalTech	1785096.2073	268058.2837	No	Well does not reflect highest concentration encountered in first groundwater
RMHF	RD-34B	Trace-131	Metals	Manganese, Dissolved	40	ug/L		8/13/1991	Primary Sample	Unknown	AnalTech	1785096.2073	268058.2837	No	Well does not reflect highest concentration encountered in first groundwater
RMHF	RD-34B	Trace-131	Metals	Molybdenum, Dissolved	10	ug/L	U	8/13/1991	Primary Sample	Unknown	AnalTech	1785096.2073	268058.2837	No	Well does not reflect highest concentration encountered in first groundwater
RMHF	RD-34B	Trace-131	Metals	Nickel, Dissolved	10	ug/L	U	8/13/1991	Primary Sample	Unknown	AnalTech	1785096.2073	268058.2837	No	Well does not reflect highest concentration encountered in first groundwater
RMHF	RD-34B	Trace-131	Metals	Selenium, Dissolved	2	ug/L	U	8/13/1991	Primary Sample	Unknown	AnalTech	1785096.2073	268058.2837	No	Well does not reflect highest concentration encountered in first groundwater
RMHF	RD-34B	Trace-131	Metals	Silver, Dissolved	10	ug/L	U	8/13/1991	Primary Sample	Unknown	AnalTech	1785096.2073	268058.2837	No	Well does not reflect highest concentration encountered in first groundwater
RMHF	RD-34B	Trace-131	Metals	Strontium, Dissolved	310	ug/L		8/13/1991	Primary Sample	Unknown	AnalTech	1785096.2073	268058.2837	No	Well does not reflect highest concentration encountered in first groundwater
RMHF	RD-34B	Trace-131	Metals	Thallium, Dissolved	2	ug/L	U	8/13/1991	Primary Sample	Unknown	AnalTech	1785096.2073	268058.2837	No	Well does not reflect highest concentration encountered in first groundwater
RMHF	RD-34B	Trace-131	Metals	Zinc, Dissolved	540	ug/L		8/13/1991	Primary Sample	Unknown	AnalTech	1785096.2073	268058.2837	No	Well does not reflect highest concentration encountered in first groundwater

RFI Site	Well ID	Sample ID	Analytical Method	Analyte	Result	Units	Qualifier Code	Collection Date	Sample Type	Sample Delivery Group	Analytical Laboratory	Easting	Northing	Included in Risk Assessment	Rationale for Risk Exclusion
RMHF	RD-34B	Trace-132	Metals	Arsenic, Dissolved	2	ug/L	U	3/9/1993	Primary Sample	Unknown	BCA-Glen	1785096.2073	268058.2837	No	Well does not reflect highest concentration encountered in first groundwater
RMHF	RD-34B	Trace-132	Metals	Barium, Dissolved	79	ug/L		3/9/1993	Primary Sample	Unknown	BCA-Glen	1785096.2073	268058.2837	No	Well does not reflect highest concentration encountered in first groundwater
RMHF	RD-34B	Trace-132	Metals	Cadmium, Dissolved	1	ug/L	U	3/9/1993	Primary Sample	Unknown	BCA-Glen	1785096.2073	268058.2837	No	Well does not reflect highest concentration encountered in first groundwater
RMHF	RD-34B	Trace-132	Metals	Chromium, Dissolved	5	ug/L	U	3/9/1993	Primary Sample	Unknown	BCA-Glen	1785096.2073	268058.2837	No	Well does not reflect highest concentration encountered in first groundwater
RMHF	RD-34B	Trace-132	Inorganics	Cyanides	0.02	mg/L	U	3/9/1993	Primary Sample	Unknown	BCA-Glen	1785096.2073	268058.2837	No	Well does not reflect highest concentration encountered in first groundwater
RMHF	RD-34B	Trace-132	Metals	Lead, Dissolved	12	ug/L		3/9/1993	Primary Sample	Unknown	BCA-Glen	1785096.2073	268058.2837	No	Well does not reflect highest concentration encountered in first groundwater
RMHF	RD-34B	Trace-132	Metals	Mercury, Dissolved	0.5	ug/L	U	3/9/1993	Primary Sample	Unknown	BCA-Glen	1785096.2073	268058.2837	No	Well does not reflect highest concentration encountered in first groundwater
RMHF	RD-34B	Trace-132	Metals	Selenium, Dissolved	4	ug/L	U	3/9/1993	Primary Sample	Unknown	BCA-Glen	1785096.2073	268058.2837	No	Well does not reflect highest concentration encountered in first groundwater
RMHF	RD-34B	Trace-132	Metals	Silver, Dissolved	10	ug/L	U	3/9/1993	Primary Sample	Unknown	BCA-Glen	1785096.2073	268058.2837	No	Well does not reflect highest concentration encountered in first groundwater
RMHF	RD-34B	Trace-133	Metals	Arsenic, Dissolved	2	ug/L	U	8/24/1993	Primary Sample	Unknown	BCA-Glen	1785096.2073	268058.2837	No	Well does not reflect highest concentration encountered in first groundwater
RMHF	RD-34B	Trace-133	Metals	Barium, Dissolved	83	ug/L		8/24/1993	Primary Sample	Unknown	BCA-Glen	1785096.2073	268058.2837	No	Well does not reflect highest concentration encountered in first groundwater
RMHF	RD-34B	Trace-133	Metals	Cadmium, Dissolved	1	ug/L	U	8/24/1993	Primary Sample	Unknown	BCA-Glen	1785096.2073	268058.2837	No	Well does not reflect highest concentration encountered in first groundwater
RMHF	RD-34B	Trace-133	Metals	Chromium, Dissolved	5	ug/L	U	8/24/1993	Primary Sample	Unknown	BCA-Glen	1785096.2073	268058.2837	No	Well does not reflect highest concentration encountered in first groundwater
RMHF	RD-34B	Trace-133	Inorganics	Cyanides	0.02	mg/L	U	8/24/1993	Primary Sample	Unknown	BCA-Glen	1785096.2073	268058.2837	No	Well does not reflect highest concentration encountered in first groundwater
RMHF	RD-34B	Trace-133	Metals	Lead, Dissolved	6.1	ug/L		8/24/1993	Primary Sample	Unknown	BCA-Glen	1785096.2073	268058.2837	No	Well does not reflect highest concentration encountered in first groundwater
RMHF	RD-34B	Trace-133	Metals	Mercury, Dissolved	0.2	ug/L	U	8/24/1993	Primary Sample	Unknown	BCA-Glen	1785096.2073	268058.2837	No	Well does not reflect highest concentration encountered in first groundwater
RMHF	RD-34B	Trace-133	Metals	Selenium, Dissolved	4	ug/L	U	8/24/1993	Primary Sample	Unknown	BCA-Glen	1785096.2073	268058.2837	No	Well does not reflect highest concentration encountered in first groundwater
RMHF	RD-34B	Trace-133	Metals	Silver, Dissolved	10	ug/L	U	8/24/1993	Primary Sample	Unknown	BCA-Glen	1785096.2073	268058.2837	No	Well does not reflect highest concentration encountered in first groundwater
RMHF	RD-34B	Trace-134	Metals	Arsenic, Dissolved	2	ug/L	U	2/26/1994	Primary Sample	Unknown	BCA-Glen	1785096.2073	268058.2837	No	Well does not reflect highest concentration encountered in first groundwater
RMHF	RD-34B	Trace-134	Metals	Barium, Dissolved	80	ug/L		2/26/1994	Primary Sample	Unknown	BCA-Glen	1785096.2073	268058.2837	No	Well does not reflect highest concentration encountered in first groundwater
RMHF	RD-34B	Trace-134	Metals	Cadmium, Dissolved	1	ug/L	U	2/26/1994	Primary Sample	Unknown	BCA-Glen	1785096.2073	268058.2837	No	Well does not reflect highest concentration encountered in first groundwater
RMHF	RD-34B	Trace-134	Metals	Chromium, Dissolved	5	ug/L	U	2/26/1994	Primary Sample	Unknown	BCA-Glen	1785096.2073	268058.2837	No	Well does not reflect highest concentration encountered in first groundwater
RMHF	RD-34B	Trace-134	Inorganics	Cyanides	0.02	mg/L	U	2/26/1994	Primary Sample	Unknown	BCA-Glen	1785096.2073	268058.2837	No	Well does not reflect highest concentration encountered in first groundwater
RMHF	RD-34B	Trace-134	Metals	Lead, Dissolved	3	ug/L		2/26/1994	Primary Sample	Unknown	BCA-Glen	1785096.2073	268058.2837	No	Well does not reflect highest concentration encountered in first groundwater
RMHF	RD-34B	Trace-134	Metals	Mercury, Dissolved	0.2	ug/L	U	2/26/1994	Primary Sample	Unknown	BCA-Glen	1785096.2073	268058.2837	No	Well does not reflect highest concentration encountered in first groundwater
RMHF	RD-34B	Trace-134	Metals	Selenium, Dissolved	4	ug/L	U	2/26/1994	Primary Sample	Unknown	BCA-Glen	1785096.2073	268058.2837	No	Well does not reflect highest concentration encountered in first groundwater
RMHF	RD-34B	Trace-134	Metals	Silver, Dissolved	10	ug/L	U	2/26/1994	Primary Sample	Unknown	BCA-Glen	1785096.2073	268058.2837	No	Well does not reflect highest concentration encountered in first groundwater
RMHF	RD-34B	VOC-2178	8240	1,1,1-Trichloroethane	1	ug/L	U	10/2/1991	Primary Sample	SSFL Legacy Data	AnalTech	1785096.2073	268058.2837	No	Well does not reflect highest concentration encountered in first groundwater
RMHF	RD-34B	VOC-2178	8240	1,1,2,2-Tetrachloroethane	1	ug/L	U	10/2/1991	Primary Sample	SSFL Legacy Data	AnalTech	1785096.2073	268058.2837	No	Well does not reflect highest concentration encountered in first groundwater
RMHF	RD-34B	VOC-2178	8240	1,1,2-Trichloroethane	1	ug/L	U	10/2/1991	Primary Sample	SSFL Legacy Data	AnalTech	1785096.2073	268058.2837	No	Well does not reflect highest concentration encountered in first groundwater
RMHF	RD-34B	VOC-2178	8240	1,1-Dichloroethane	1	ug/L	U	10/2/1991	Primary Sample	SSFL Legacy Data	AnalTech	1785096.2073	268058.2837	No	Well does not reflect highest concentration encountered in first groundwater
RMHF	RD-34B	VOC-2178	8240	1,1-Dichloroethene	1	ug/L	U	10/2/1991	Primary Sample	SSFL Legacy Data	AnalTech	1785096.2073	268058.2837	No	Well does not reflect highest concentration encountered in first groundwater
RMHF	RD-34B	VOC-2178	8240	1,2-Dichlorobenzene	5	ug/L	U	10/2/1991	Primary Sample	SSFL Legacy Data	AnalTech	1785096.2073	268058.2837	No	Well does not reflect highest concentration encountered in first groundwater
RMHF	RD-34B	VOC-2178	8240	1,2-Dichloroethane	1	ug/L	U	10/2/1991	Primary Sample	SSFL Legacy Data	AnalTech	1785096.2073	268058.2837	No	Well does not reflect highest concentration encountered in first groundwater
RMHF	RD-34B	VOC-2178	8240	1,2-Dichloropropane	1	ug/L	U	10/2/1991	Primary Sample	SSFL Legacy Data	AnalTech	1785096.2073	268058.2837	No	Well does not reflect highest concentration encountered in first groundwater
RMHF	RD-34B	VOC-2178	8240	1,3-Dichlorobenzene	5	ug/L	U	10/2/1991	Primary Sample	SSFL Legacy Data	AnalTech	1785096.2073	268058.2837	No	Well does not reflect highest concentration encountered in first groundwater
RMHF	RD-34B	VOC-2178	8240	1,4-Dichlorobenzene	5	ug/L	U	10/2/1991	Primary Sample	SSFL Legacy Data	AnalTech	1785096.2073	268058.2837	No	Well does not reflect highest concentration encountered in first groundwater
RMHF	RD-34B	VOC-2178	8240	2-Hexanone	10	ug/L	U	10/2/1991	Primary Sample	SSFL Legacy Data	AnalTech	1785096.2073	268058.2837	No	Well does not reflect highest concentration encountered in first groundwater
RMHF	RD-34B	VOC-2178	8240	Acetone	20	ug/L	U	10/2/1991	Primary Sample	SSFL Legacy Data	AnalTech	1785096.2073	268058.2837	No	Well does not reflect highest concentration encountered in first groundwater
RMHF	RD-34B	VOC-2178	8240	Benzene	1	ug/L	U	10/2/1991	Primary Sample	SSFL Legacy Data	AnalTech	1785096.2073	268058.2837	No	Well does not reflect highest concentration encountered in first groundwater
RMHF	RD-34B	VOC-2178	8240	Bromodichloromethane	1	ug/L	U	10/2/1991	Primary Sample	SSFL Legacy Data	AnalTech	1785096.2073	268058.2837	No	Well does not reflect highest concentration encountered in first groundwater
RMHF	RD-34B	VOC-2178	8240	Bromoform	5	ug/L	U	10/2/1991	Primary Sample	SSFL Legacy Data	AnalTech	1785096.2073	268058.2837	No	Well does not reflect highest concentration encountered in first groundwater
RMHF	RD-34B	VOC-2178	8240	Bromomethane	10	ug/L	U	10/2/1991	Primary Sample	SSFL Legacy Data	AnalTech	1785096.2073	268058.2837	No	Well does not reflect highest concentration encountered in first groundwater
RMHF	RD-34B	VOC-2178	8240	Carbon Disulfide	1	ug/L	U	10/2/1991	Primary Sample	SSFL Legacy Data	AnalTech	1785096.2073	268058.2837	No	Well does not reflect highest concentration encountered in first groundwater
RMHF	RD-34B	VOC-2178	8240	Carbon Tetrachloride	1	ug/L	U	10/2/1991	Primary Sample	SSFL Legacy Data	AnalTech	1785096.2073	268058.2837	No	Well does not reflect highest concentration encountered in first groundwater
RMHF	RD-34B	VOC-2178	8240	Chlorobenzene	1	ug/L	U	10/2/1991	Primary Sample	SSFL Legacy Data	AnalTech	1785096.2073	268058.2837	No	Well does not reflect highest concentration encountered in first groundwater
RMHF	RD-34B	VOC-2178	8240	Chloroethane	1	ug/L	U	10/2/1991	Primary Sample	SSFL Legacy Data	AnalTech	1785096.2073	268058.2837	No	Well does not reflect highest concentration encountered in first groundwater
RMHF	RD-34B	VOC-2178	8240	Chloroform	1	ug/L	U	10/2/1991	Primary Sample	SSFL Legacy Data	AnalTech	1785096.2073	268058.2837	No	Well does not reflect highest concentration encountered in first groundwater
RMHF	RD-34B	VOC-2178	8240	Chloromethane	10	ug/L	U	10/2/1991	Primary Sample	SSFL Legacy Data	AnalTech	1785096.2073	268058.2837	No	Well does not reflect highest concentration encountered in first groundwater
RMHF	RD-34B	VOC-2178	8240	cis-1,2-Dichloroethene	1	ug/L	U	10/2/1991	Primary Sample	SSFL Legacy Data	AnalTech	1785096.2073	268058.2837	No	Well does not reflect highest concentration encountered in first groundwater
RMHF	RD-34B	VOC-2178	8240	cis-1,3-Dichloropropene	1	ug/L	U	10/2/1991	Primary Sample	SSFL Legacy Data	AnalTech	1785096.2073	268058.2837	No	Well does not reflect highest concentration encountered in first groundwater
RMHF	RD-34B	VOC-2178	8240	Dibromochloromethane	1	ug/L	U	10/2/1991	Primary Sample	SSFL Legacy Data	AnalTech	1785096.2073	268058.2837	No	Well does not reflect highest concentration encountered in first groundwater
RMHF	RD-34B	VOC-2178	8240	Ethylbenzene	1	ug/L	U	10/2/1991	Primary Sample	SSFL Legacy Data	AnalTech	1785096.2073	268058.2837	No	Well does not reflect highest concentration encountered in first groundwater
RMHF	RD-34B	VOC-2178	8240	Methyl ethyl ketone	20	ug/L	U	10/2/1991	Primary Sample	SSFL Legacy Data	AnalTech	1785096.2073	268058.2837	No	Well does not reflect highest concentration encountered in first groundwater
RMHF	RD-34B	VOC-2178	8240	Methyl isobutyl ketone (MIBK)	10	ug/L	U	10/2/1991	Primary Sample	SSFL Legacy Data	AnalTech	1785096.2073	268058.2837	No	Well does not reflect highest concentration encountered in first groundwater
RMHF	RD-34B	VOC-2178	8240	Methylene chloride	5	ug/L	U	10/2/1991	Primary Sample	SSFL Legacy Data	AnalTech	1785096.2073	268058.2837	No	Well does not reflect highest concentration encountered in first groundwater
RMHF	RD-34B	VOC-2178	8240	Styrene	1	ug/L	U	10/2/1991	Primary Sample	SSFL Legacy Data	AnalTech	1785096.2073	268058.2837	No	Well does not reflect highest concentration encountered in first groundwater
RMHF	RD-34B	VOC-2178	8240	Tetrachloroethene	1	ug/L	U	10/2/1991	Primary Sample	SSFL Legacy Data	AnalTech	1785096.2073	268058.2837	No	Well does not reflect highest concentration encountered in first groundwater
RMHF	RD-34B	VOC-2178	8240	Toluene	1	ug/L	U	10/2/1991	Primary Sample	SSFL Legacy Data	AnalTech	1785096.2073	268058.2837	No	Well does not reflect highest concentration encountered in first groundwater
RMHF	RD-34B	VOC-2178	8240	trans-1,2-Dichloroethene	1	ug/L	U	10/2/1991	Primary Sample	SSFL Legacy Data	AnalTech	1785096.2073	268058.2837	No	Well does not reflect highest concentration encountered in first groundwater
RMHF	RD-34B	VOC-2178	8240	trans-1,3-Dichloropropene	1	ug/L	U	10/2/1991	Primary Sample	SSFL Legacy Data	AnalTech	1785096.2073	268058.2837	No	Well does not reflect highest concentration encountered in first groundwater
RMHF	RD-34B	VOC-2178	8240	Trichloroethene	4	ug/L		10/2/1991	Primary Sample	SSFL Legacy Data	AnalTech	1785096.2073	268058.2837	No	Well does not reflect highest concentration encountered in first groundwater
RMHF	RD-34B	VOC-2178	8240	Vinyl acetate	10	ug/L	U	10/2/1991	Primary Sample	SSFL Legacy Data	AnalTech	1785096.2073	268058.2837	No	Well does not reflect highest concentration encountered in first groundwater
RMHF	RD-34B	VOC-2178	8240	Vinyl chloride	1	ug/L	U	10/2/1991	Primary Sample	SSFL Legacy Data	AnalTech	1785096.2073	268058.2837	No	Well does not reflect highest concentration encountered in first groundwater
RMHF	RD-34B	VOC-2178	8240	Xylenes, Total	1	ug/L	U	10/2/1991	Primary Sample	SSFL Legacy Data	AnalTech	1785096.2073	268058.2837	No	Well does not reflect highest concentration encountered in first groundwater
RMHF	RD-34B	VOC-2179	8240	1,1,1-Trichloroethane	1	ug/L	U	12/5/1991	Primary Sample	SSFL Legacy Data	AnalTech	1785096.2073	268058.2837	No	Well does not reflect highest concentration encountered in first groundwater
RMHF	RD-34B	VOC-2179	8240	1,1,2,2-Tetrachloroethane	1	ug/L	U	12/5/1991	Primary Sample	SSFL Legacy Data	AnalTech	1785096.2073	268058.2837	No	Well does not reflect highest concentration encountered in first groundwater
RMHF	RD-34B	VOC-2179	8240	1,1,2-Trichloroethane	1	ug/L	U	12/5/1991	Primary Sample	SSFL Legacy Data	AnalTech	1785096.2073	268058.2837	No	Well does not reflect highest concentration encountered in first groundwater
RMHF	RD-34B	VOC-2179	8240	1,1-Dichloroethane	1	ug/L	U	12/5/1991	Primary Sample	SSFL Legacy Data	AnalTech	1785096.2073	268058.2837	No	Well does not reflect highest concentration encountered in first groundwater
RMHF	RD-34B	VOC-2179	8240	1,1-Dichloroethene	1	ug/L	U	12/5/1991	Primary Sample	SSFL Legacy Data	AnalTech	1785096.2073	268058.2837	No	Well does not reflect highest concentration encountered in first groundwater
RMHF	RD-34B	VOC-2179	8240	1,2-Dichlorobenzene	5	ug/L	U	12/5/1991	Primary Sample	SSFL Legacy Data	AnalTech	1785096.2073	268058.2837	No	Well does not reflect highest concentration encountered in first groundwater
RMHF	RD-34B	VOC-2179	8240	1,2-Dichloroethane	1	ug/L	U	12/5/1991	Primary Sample	SSFL Legacy Data	AnalTech	1785096.2073	268058.2837	No	Well does not reflect highest concentration encountered in first groundwater
RMHF	RD-34B	VOC-2179	8240	1,2-Dichloropropane	1	ug/L	U	12/5/1991	Primary Sample	SSFL Legacy Data	AnalTech	1785096.2073	268058.2837	No	Well does not reflect highest concentration encountered in first groundwater
RMHF	RD-34B	VOC-2179	8240	1,3-Dichlorobenzene	5	ug/L	U	12/5/1991	Primary Sample	SSFL Legacy Data	AnalTech	1785096.2073	268058.2837	No	Well does not reflect highest concentration encountered in first groundwater
RMHF	RD-34B	VOC-2179	8240	1,4-Dichlorobenzene	5	ug/L	U	12/5/1991	Primary Sample	SSFL Legacy Data	AnalTech	1785096.2073	268058.2837	No	Well does not reflect highest concentration encountered in first groundwater
RMHF	RD-34B	VOC-2179	8240	2-Hexanone	10	ug/L	U	12/5/1991	Primary Sample	SSFL Legacy Data	AnalTech	1785096.2073	268058.2837	No	Well does not reflect highest concentration encountered in first groundwater
RMHF	RD-34B	VOC-2179	8240	Acetone	20	ug/L	U	12/5/1991	Primary Sample	SSFL Legacy Data	AnalTech	1785096.2073	268058.2837	No	Well does not reflect highest concentration encountered in first groundwater
RMHF	RD-34B	VOC-2179	8240	Benzene	1	ug/L	U	12/5/1991	Primary Sample	SSFL Legacy Data	AnalTech	1785096.2073	268058.2837	No	Well does not reflect highest concentration encountered in first groundwater
RMHF	RD-34B	VOC-2179	8240	Bromodichloromethane	1	ug/L	U	12/5/1991	Primary Sample	SSFL Legacy Data	AnalTech	1785096.2073	268058.2837	No	Well does not reflect highest concentration encountered in first groundwater
RMHF	RD-34B	VOC-2179	8240	Bromoform	5	ug/L	U	12/5/1991	Primary Sample	SSFL Legacy Data	AnalTech	1785096.2073	268058.2837	No	Well does not reflect highest concentration encountered in first groundwater
RMHF	RD-34B	VOC-2179	8240	Bromomethane	10	ug/L	U	12/5/1991	Primary Sample	SSFL Legacy Data	AnalTech	1785096.2073	268058.2837	No	Well does not reflect highest concentration encountered in first groundwater
RMHF	RD-34B	VOC-2179	8240	Carbon Disulfide	1	ug/L	U	12/5/1991	Primary Sample	SSFL Legacy Data	AnalTech	1785096.2073	268058.2837	No	Well does not reflect highest concentration encountered in first groundwater

RFI Site	Well ID	Sample ID	Analytical Method	Analyte	Result	Units	Qualifier Code	Collection Date	Sample Type	Sample Delivery Group	Analytical Laboratory	Easting	Northing	Included in Risk Assessment	Rationale for Risk Exclusion
RMHF	RD-34B	VOC-2179	8240	Carbon Tetrachloride	1	ug/L	U	12/5/1991	Primary Sample	SSFL Legacy Data	AnalTech	1785096.2073	268058.2837	No	Well does not reflect highest concentration encountered in first groundwater
RMHF	RD-34B	VOC-2179	8240	Chlorobenzene	1	ug/L	U	12/5/1991	Primary Sample	SSFL Legacy Data	AnalTech	1785096.2073	268058.2837	No	Well does not reflect highest concentration encountered in first groundwater
RMHF	RD-34B	VOC-2179	8240	Chloroethane	1	ug/L	U	12/5/1991	Primary Sample	SSFL Legacy Data	AnalTech	1785096.2073	268058.2837	No	Well does not reflect highest concentration encountered in first groundwater
RMHF	RD-34B	VOC-2179	8240	Chloroform	1	ug/L	U	12/5/1991	Primary Sample	SSFL Legacy Data	AnalTech	1785096.2073	268058.2837	No	Well does not reflect highest concentration encountered in first groundwater
RMHF	RD-34B	VOC-2179	8240	Chloromethane	10	ug/L	U	12/5/1991	Primary Sample	SSFL Legacy Data	AnalTech	1785096.2073	268058.2837	No	Well does not reflect highest concentration encountered in first groundwater
RMHF	RD-34B	VOC-2179	8240	cis-1,2-Dichloroethene	1	ug/L	U	12/5/1991	Primary Sample	SSFL Legacy Data	AnalTech	1785096.2073	268058.2837	No	Well does not reflect highest concentration encountered in first groundwater
RMHF	RD-34B	VOC-2179	8240	cis-1,3-Dichloropropene	1	ug/L	U	12/5/1991	Primary Sample	SSFL Legacy Data	AnalTech	1785096.2073	268058.2837	No	Well does not reflect highest concentration encountered in first groundwater
RMHF	RD-34B	VOC-2179	8240	Dibromochloromethane	1	ug/L	U	12/5/1991	Primary Sample	SSFL Legacy Data	AnalTech	1785096.2073	268058.2837	No	Well does not reflect highest concentration encountered in first groundwater
RMHF	RD-34B	VOC-2179	8240	Ethylbenzene	1	ug/L	U	12/5/1991	Primary Sample	SSFL Legacy Data	AnalTech	1785096.2073	268058.2837	No	Well does not reflect highest concentration encountered in first groundwater
RMHF	RD-34B	VOC-2179	8240	Methyl ethyl ketone	20	ug/L	U	12/5/1991	Primary Sample	SSFL Legacy Data	AnalTech	1785096.2073	268058.2837	No	Well does not reflect highest concentration encountered in first groundwater
RMHF	RD-34B	VOC-2179	8240	Methyl isobutyl ketone (MIBK)	10	ug/L	U	12/5/1991	Primary Sample	SSFL Legacy Data	AnalTech	1785096.2073	268058.2837	No	Well does not reflect highest concentration encountered in first groundwater
RMHF	RD-34B	VOC-2179	8240	Methylene chloride	5	ug/L	U	12/5/1991	Primary Sample	SSFL Legacy Data	AnalTech	1785096.2073	268058.2837	No	Well does not reflect highest concentration encountered in first groundwater
RMHF	RD-34B	VOC-2179	8240	Styrene	1	ug/L	U	12/5/1991	Primary Sample	SSFL Legacy Data	AnalTech	1785096.2073	268058.2837	No	Well does not reflect highest concentration encountered in first groundwater
RMHF	RD-34B	VOC-2179	8240	Tetrachloroethene	1	ug/L	U	12/5/1991	Primary Sample	SSFL Legacy Data	AnalTech	1785096.2073	268058.2837	No	Well does not reflect highest concentration encountered in first groundwater
RMHF	RD-34B	VOC-2179	8240	Toluene	1	ug/L	U	12/5/1991	Primary Sample	SSFL Legacy Data	AnalTech	1785096.2073	268058.2837	No	Well does not reflect highest concentration encountered in first groundwater
RMHF	RD-34B	VOC-2179	8240	trans-1,2-Dichloroethene	1	ug/L	U	12/5/1991	Primary Sample	SSFL Legacy Data	AnalTech	1785096.2073	268058.2837	No	Well does not reflect highest concentration encountered in first groundwater
RMHF	RD-34B	VOC-2179	8240	trans-1,3-Dichloropropene	1	ug/L	U	12/5/1991	Primary Sample	SSFL Legacy Data	AnalTech	1785096.2073	268058.2837	No	Well does not reflect highest concentration encountered in first groundwater
RMHF	RD-34B	VOC-2179	8240	Trichloroethene	2	ug/L		12/5/1991	Primary Sample	SSFL Legacy Data	AnalTech	1785096.2073	268058.2837	No	Well does not reflect highest concentration encountered in first groundwater
RMHF	RD-34B	VOC-2179	8240	Vinyl acetate	10	ug/L	U	12/5/1991	Primary Sample	SSFL Legacy Data	AnalTech	1785096.2073	268058.2837	No	Well does not reflect highest concentration encountered in first groundwater
RMHF	RD-34B	VOC-2179	8240	Vinyl chloride	1	ug/L	U	12/5/1991	Primary Sample	SSFL Legacy Data	AnalTech	1785096.2073	268058.2837	No	Well does not reflect highest concentration encountered in first groundwater
RMHF	RD-34B	VOC-2179	8240	Xylenes, Total	1	ug/L	U	12/5/1991	Primary Sample	SSFL Legacy Data	AnalTech	1785096.2073	268058.2837	No	Well does not reflect highest concentration encountered in first groundwater
RMHF	RD-34B	VOC-2181	8240	1,1,1-Trichloroethane	1	ug/L	U	3/10/1992	Primary Sample	SSFL Legacy Data	AnalTech	1785096.2073	268058.2837	No	Well does not reflect highest concentration encountered in first groundwater
RMHF	RD-34B	VOC-2181	8240	1,1,2,2-Tetrachloroethane	1	ug/L	U	3/10/1992	Primary Sample	SSFL Legacy Data	AnalTech	1785096.2073	268058.2837	No	Well does not reflect highest concentration encountered in first groundwater
RMHF	RD-34B	VOC-2181	8240	1,1,2-Trichloroethane	1	ug/L	U	3/10/1992	Primary Sample	SSFL Legacy Data	AnalTech	1785096.2073	268058.2837	No	Well does not reflect highest concentration encountered in first groundwater
RMHF	RD-34B	VOC-2181	8240	1,1-Dichloroethane	1	ug/L	U	3/10/1992	Primary Sample	SSFL Legacy Data	AnalTech	1785096.2073	268058.2837	No	Well does not reflect highest concentration encountered in first groundwater
RMHF	RD-34B	VOC-2181	8240	1,1-Dichloroethene	1	ug/L		3/10/1992	Primary Sample	SSFL Legacy Data	AnalTech	1785096.2073	268058.2837	No	Well does not reflect highest concentration encountered in first groundwater
RMHF	RD-34B	VOC-2181	8240	1,2-Dichlorobenzene	5	ug/L	U	3/10/1992	Primary Sample	SSFL Legacy Data	AnalTech	1785096.2073	268058.2837	No	Well does not reflect highest concentration encountered in first groundwater
RMHF	RD-34B	VOC-2181	8240	1,2-Dichloroethane	1	ug/L	U	3/10/1992	Primary Sample	SSFL Legacy Data	AnalTech	1785096.2073	268058.2837	No	Well does not reflect highest concentration encountered in first groundwater
RMHF	RD-34B	VOC-2181	8240	1,2-Dichloropropane	1	ug/L	U	3/10/1992	Primary Sample	SSFL Legacy Data	AnalTech	1785096.2073	268058.2837	No	Well does not reflect highest concentration encountered in first groundwater
RMHF	RD-34B	VOC-2181	8240	1,3-Dichlorobenzene	5	ug/L	U	3/10/1992	Primary Sample	SSFL Legacy Data	AnalTech	1785096.2073	268058.2837	No	Well does not reflect highest concentration encountered in first groundwater
RMHF	RD-34B	VOC-2181	8240	1,4-Dichlorobenzene	5	ug/L	U	3/10/1992	Primary Sample	SSFL Legacy Data	AnalTech	1785096.2073	268058.2837	No	Well does not reflect highest concentration encountered in first groundwater
RMHF	RD-34B	VOC-2181	8240	2-Hexanone	10	ug/L	U	3/10/1992	Primary Sample	SSFL Legacy Data	AnalTech	1785096.2073	268058.2837	No	Well does not reflect highest concentration encountered in first groundwater
RMHF	RD-34B	VOC-2181	8240	Acetone	20	ug/L	U	3/10/1992	Primary Sample	SSFL Legacy Data	AnalTech	1785096.2073	268058.2837	No	Well does not reflect highest concentration encountered in first groundwater
RMHF	RD-34B	VOC-2181	8240	Benzene	1	ug/L	U	3/10/1992	Primary Sample	SSFL Legacy Data	AnalTech	1785096.2073	268058.2837	No	Well does not reflect highest concentration encountered in first groundwater
RMHF	RD-34B	VOC-2181	8240	Bromodichloromethane	1	ug/L	U	3/10/1992	Primary Sample	SSFL Legacy Data	AnalTech	1785096.2073	268058.2837	No	Well does not reflect highest concentration encountered in first groundwater
RMHF	RD-34B	VOC-2181	8240	Bromoform	5	ug/L	U	3/10/1992	Primary Sample	SSFL Legacy Data	AnalTech	1785096.2073	268058.2837	No	Well does not reflect highest concentration encountered in first groundwater
RMHF	RD-34B	VOC-2181	8240	Bromomethane	10	ug/L	U	3/10/1992	Primary Sample	SSFL Legacy Data	AnalTech	1785096.2073	268058.2837	No	Well does not reflect highest concentration encountered in first groundwater
RMHF	RD-34B	VOC-2181	8240	Carbon Disulfide	1	ug/L	U	3/10/1992	Primary Sample	SSFL Legacy Data	AnalTech	1785096.2073	268058.2837	No	Well does not reflect highest concentration encountered in first groundwater
RMHF	RD-34B	VOC-2181	8240	Carbon Tetrachloride	1	ug/L	U	3/10/1992	Primary Sample	SSFL Legacy Data	AnalTech	1785096.2073	268058.2837	No	Well does not reflect highest concentration encountered in first groundwater
RMHF	RD-34B	VOC-2181	8240	Chlorobenzene	1	ug/L	U	3/10/1992	Primary Sample	SSFL Legacy Data	AnalTech	1785096.2073	268058.2837	No	Well does not reflect highest concentration encountered in first groundwater
RMHF	RD-34B	VOC-2181	8240	Chloroethane	1	ug/L	U	3/10/1992	Primary Sample	SSFL Legacy Data	AnalTech	1785096.2073	268058.2837	No	Well does not reflect highest concentration encountered in first groundwater
RMHF	RD-34B	VOC-2181	8240	Chloroform	1	ug/L	U	3/10/1992	Primary Sample	SSFL Legacy Data	AnalTech	1785096.2073	268058.2837	No	Well does not reflect highest concentration encountered in first groundwater
RMHF	RD-34B	VOC-2181	8240	Chloromethane	10	ug/L	U	3/10/1992	Primary Sample	SSFL Legacy Data	AnalTech	1785096.2073	268058.2837	No	Well does not reflect highest concentration encountered in first groundwater
RMHF	RD-34B	VOC-2181	8240	cis-1,2-Dichloroethene	3	ug/L		3/10/1992	Primary Sample	SSFL Legacy Data	AnalTech	1785096.2073	268058.2837	No	Well does not reflect highest concentration encountered in first groundwater
RMHF	RD-34B	VOC-2181	8240	cis-1,3-Dichloropropene	1	ug/L	U	3/10/1992	Primary Sample	SSFL Legacy Data	AnalTech	1785096.2073	268058.2837	No	Well does not reflect highest concentration encountered in first groundwater
RMHF	RD-34B	VOC-2181	8240	Dibromochloromethane	1	ug/L	U	3/10/1992	Primary Sample	SSFL Legacy Data	AnalTech	1785096.2073	268058.2837	No	Well does not reflect highest concentration encountered in first groundwater
RMHF	RD-34B	VOC-2181	8240	Ethylbenzene	1	ug/L	U	3/10/1992	Primary Sample	SSFL Legacy Data	AnalTech	1785096.2073	268058.2837	No	Well does not reflect highest concentration encountered in first groundwater
RMHF	RD-34B	VOC-2181	8240	Methyl ethyl ketone	20	ug/L	U	3/10/1992	Primary Sample	SSFL Legacy Data	AnalTech	1785096.2073	268058.2837	No	Well does not reflect highest concentration encountered in first groundwater
RMHF	RD-34B	VOC-2181	8240	Methyl isobutyl ketone (MIBK)	10	ug/L	U	3/10/1992	Primary Sample	SSFL Legacy Data	AnalTech	1785096.2073	268058.2837	No	Well does not reflect highest concentration encountered in first groundwater
RMHF	RD-34B	VOC-2181	8240	Methylene chloride	5	ug/L	U	3/10/1992	Primary Sample	SSFL Legacy Data	AnalTech	1785096.2073	268058.2837	No	Well does not reflect highest concentration encountered in first groundwater
RMHF	RD-34B	VOC-2181	8240	Styrene	1	ug/L	U	3/10/1992	Primary Sample	SSFL Legacy Data	AnalTech	1785096.2073	268058.2837	No	Well does not reflect highest concentration encountered in first groundwater
RMHF	RD-34B	VOC-2181	8240	Tetrachloroethene	1	ug/L	U	3/10/1992	Primary Sample	SSFL Legacy Data	AnalTech	1785096.2073	268058.2837	No	Well does not reflect highest concentration encountered in first groundwater
RMHF	RD-34B	VOC-2181	8240	Toluene	2	ug/L	U	3/10/1992	Primary Sample	SSFL Legacy Data	AnalTech	1785096.2073	268058.2837	No	Well does not reflect highest concentration encountered in first groundwater
RMHF	RD-34B	VOC-2181	8240	trans-1,2-Dichloroethene	1	ug/L	U	3/10/1992	Primary Sample	SSFL Legacy Data	AnalTech	1785096.2073	268058.2837	No	Well does not reflect highest concentration encountered in first groundwater
RMHF	RD-34B	VOC-2181	8240	trans-1,3-Dichloropropene	1	ug/L	U	3/10/1992	Primary Sample	SSFL Legacy Data	AnalTech	1785096.2073	268058.2837	No	Well does not reflect highest concentration encountered in first groundwater
RMHF	RD-34B	VOC-2181	8240	Trichloroethene	5	ug/L		3/10/1992	Primary Sample	SSFL Legacy Data	AnalTech	1785096.2073	268058.2837	No	Well does not reflect highest concentration encountered in first groundwater
RMHF	RD-34B	VOC-2181	8240	Vinyl chloride	1	ug/L	U	3/10/1992	Primary Sample	SSFL Legacy Data	AnalTech	1785096.2073	268058.2837	No	Well does not reflect highest concentration encountered in first groundwater
RMHF	RD-34B	VOC-2181	8240	Xylenes, Total	1	ug/L	U	3/10/1992	Primary Sample	SSFL Legacy Data	AnalTech	1785096.2073	268058.2837	No	Well does not reflect highest concentration encountered in first groundwater
RMHF	RD-34B	VOC-2182	8240	1,1,1-Trichloroethane	1	ug/L	U	6/8/1992	Primary Sample	SSFL Legacy Data	AnalTech	1785096.2073	268058.2837	No	Well does not reflect highest concentration encountered in first groundwater
RMHF	RD-34B	VOC-2182	8240	1,1,2,2-Tetrachloroethane	1	ug/L	U	6/8/1992	Primary Sample	SSFL Legacy Data	AnalTech	1785096.2073	268058.2837	No	Well does not reflect highest concentration encountered in first groundwater
RMHF	RD-34B	VOC-2182	8240	1,1,2-Trichloro-1,2,2-trifluoroethane	5	ug/L	U	6/8/1992	Primary Sample	SSFL Legacy Data	AnalTech	1785096.2073	268058.2837	No	Well does not reflect highest concentration encountered in first groundwater
RMHF	RD-34B	VOC-2182	8240	1,1,2-Trichloroethane	1	ug/L	U	6/8/1992	Primary Sample	SSFL Legacy Data	AnalTech	1785096.2073	268058.2837	No	Well does not reflect highest concentration encountered in first groundwater
RMHF	RD-34B	VOC-2182	8240	1,1-Dichloroethane	1	ug/L	U	6/8/1992	Primary Sample	SSFL Legacy Data	AnalTech	1785096.2073	268058.2837	No	Well does not reflect highest concentration encountered in first groundwater
RMHF	RD-34B	VOC-2182	8240	1,1-Dichloroethene	2	ug/L		6/8/1992	Primary Sample	SSFL Legacy Data	AnalTech	1785096.2073	268058.2837	No	Well does not reflect highest concentration encountered in first groundwater
RMHF	RD-34B	VOC-2182	8240	1,2-Dichlorobenzene	5	ug/L	U	6/8/1992	Primary Sample	SSFL Legacy Data	AnalTech	1785096.2073	268058.2837	No	Well does not reflect highest concentration encountered in first groundwater
RMHF	RD-34B	VOC-2182	8240	1,2-Dichloroethane	1	ug/L	U	6/8/1992	Primary Sample	SSFL Legacy Data	AnalTech	1785096.2073	268058.2837	No	Well does not reflect highest concentration encountered in first groundwater
RMHF	RD-34B	VOC-2182	8240	1,2-Dichloropropane	1	ug/L	U	6/8/1992	Primary Sample	SSFL Legacy Data	AnalTech	1785096.2073	268058.2837	No	Well does not reflect highest concentration encountered in first groundwater
RMHF	RD-34B	VOC-2182	8240	1,3-Dichlorobenzene	5	ug/L	U	6/8/1992	Primary Sample	SSFL Legacy Data	AnalTech	1785096.2073	268058.2837	No	Well does not reflect highest concentration encountered in first groundwater
RMHF	RD-34B	VOC-2182	8240	1,4-Dichlorobenzene	5	ug/L	U	6/8/1992	Primary Sample	SSFL Legacy Data	AnalTech	1785096.2073	268058.2837	No	Well does not reflect highest concentration encountered in first groundwater
RMHF	RD-34B	VOC-2182	8240	2-Hexanone	10	ug/L	U	6/8/1992	Primary Sample	SSFL Legacy Data	AnalTech	1785096.2073	268058.2837	No	Well does not reflect highest concentration encountered in first groundwater
RMHF	RD-34B	VOC-2182	8240	Acetone	10	ug/L	U	6/8/1992	Primary Sample	SSFL Legacy Data	AnalTech	1785096.2073	268058.2837	No	Well does not reflect highest concentration encountered in first groundwater
RMHF	RD-34B	VOC-2182	8240	Benzene	1	ug/L	U	6/8/1992	Primary Sample	SSFL Legacy Data	AnalTech	1785096.2073	268058.2837	No	Well does not reflect highest concentration encountered in first groundwater
RMHF	RD-34B	VOC-2182	8240	Bromodichloromethane	1	ug/L	U	6/8/1992	Primary Sample	SSFL Legacy Data	AnalTech	1785096.2073	268058.2837	No	Well does not reflect highest concentration encountered in first groundwater
RMHF	RD-34B	VOC-2182	8240	Bromoform	5	ug/L	U	6/8/1992	Primary Sample	SSFL Legacy Data	AnalTech	1785096.2073	268058.2837	No	Well does not reflect highest concentration encountered in first groundwater
RMHF	RD-34B	VOC-2182	8240	Bromomethane	10	ug/L	U	6/8/1992	Primary Sample	SSFL Legacy Data	AnalTech	1785096.2073	268058.2837	No	Well does not reflect highest concentration encountered in first groundwater
RMHF	RD-34B	VOC-2182	8240	Carbon Disulfide	1	ug/L	U	6/8/1992	Primary Sample	SSFL Legacy Data	AnalTech	1785096.2073	268058.2837	No	Well does not reflect highest concentration encountered in first groundwater
RMHF	RD-34B	VOC-2182	8240	Carbon Tetrachloride	1	ug/L	U	6/8/1992	Primary Sample	SSFL Legacy Data	AnalTech	1785096.2073	268058.2837	No	Well does not reflect highest concentration encountered in first groundwater
RMHF	RD-34B	VOC-2182	8240	Chlorobenzene	1	ug/L	U	6/8/1992	Primary Sample	SSFL Legacy Data	AnalTech	1785096.2073	268058.2837	No	Well does not reflect highest concentration encountered in first groundwater
RMHF	RD-34B	VOC-2182	8240	Chloroethane	5	ug/L	U	6/8/1992	Primary Sample	SSFL Legacy Data	AnalTech	1785096.2073	268058.2837	No	Well does not reflect highest concentration encountered in first groundwater
RMHF	RD-34B	VOC-2182	8240	Chloroform	1	ug/L	U	6/8/1992	Primary Sample	SSFL Legacy Data	AnalTech	1785096.2073	268058.2837	No	Well does not reflect highest concentration encountered in first groundwater
RMHF	RD-34B	VOC-2182	8240	Chloromethane	10	ug/L	U	6/8/1992	Primary Sample	SSFL Legacy Data	AnalTech	1785096.2073	268058.2837	No	Well does not reflect highest concentration encountered in first groundwater
RMHF	RD-34B	VOC-2182	8240	cis-1,2-Dichloroethene	2	ug/L		6/8/1992	Primary Sample	SSFL Legacy Data	AnalTech	1785096.2073	268058.2837	No	Well does not reflect highest concentration encountered in first groundwater

RFI Site	Well ID	Sample ID	Analytical Method	Analyte	Result	Units	Qualifier Code	Collection Date	Sample Type	Sample Delivery Group	Analytical Laboratory	Easting	Northing	Included in Risk Assessment	Rationale for Risk Exclusion
RMHF	RD-34B	VOC-2182	8240	cis-1,3-Dichloropropene	1	ug/L	U	6/8/1992	Primary Sample	SSFL Legacy Data	AnalTech	1785096.2073	268058.2837	No	Well does not reflect highest concentration encountered in first groundwater
RMHF	RD-34B	VOC-2182	8240	Dibromochloromethane	1	ug/L	U	6/8/1992	Primary Sample	SSFL Legacy Data	AnalTech	1785096.2073	268058.2837	No	Well does not reflect highest concentration encountered in first groundwater
RMHF	RD-34B	VOC-2182	8240	Ethylbenzene	1	ug/L	U	6/8/1992	Primary Sample	SSFL Legacy Data	AnalTech	1785096.2073	268058.2837	No	Well does not reflect highest concentration encountered in first groundwater
RMHF	RD-34B	VOC-2182	8240	Methyl ethyl ketone	10	ug/L	U	6/8/1992	Primary Sample	SSFL Legacy Data	AnalTech	1785096.2073	268058.2837	No	Well does not reflect highest concentration encountered in first groundwater
RMHF	RD-34B	VOC-2182	8240	Methyl isobutyl ketone (MIBK)	10	ug/L	U	6/8/1992	Primary Sample	SSFL Legacy Data	AnalTech	1785096.2073	268058.2837	No	Well does not reflect highest concentration encountered in first groundwater
RMHF	RD-34B	VOC-2182	8240	Methylene chloride	5	ug/L	U	6/8/1992	Primary Sample	SSFL Legacy Data	AnalTech	1785096.2073	268058.2837	No	Well does not reflect highest concentration encountered in first groundwater
RMHF	RD-34B	VOC-2182	8240	Styrene	1	ug/L	U	6/8/1992	Primary Sample	SSFL Legacy Data	AnalTech	1785096.2073	268058.2837	No	Well does not reflect highest concentration encountered in first groundwater
RMHF	RD-34B	VOC-2182	8240	Tetrachloroethene	1	ug/L	U	6/8/1992	Primary Sample	SSFL Legacy Data	AnalTech	1785096.2073	268058.2837	No	Well does not reflect highest concentration encountered in first groundwater
RMHF	RD-34B	VOC-2182	8240	Toluene	2	ug/L	U	6/8/1992	Primary Sample	SSFL Legacy Data	AnalTech	1785096.2073	268058.2837	No	Well does not reflect highest concentration encountered in first groundwater
RMHF	RD-34B	VOC-2182	8240	trans-1,2-Dichloroethene	1	ug/L	U	6/8/1992	Primary Sample	SSFL Legacy Data	AnalTech	1785096.2073	268058.2837	No	Well does not reflect highest concentration encountered in first groundwater
RMHF	RD-34B	VOC-2182	8240	trans-1,3-Dichloropropene	1	ug/L	U	6/8/1992	Primary Sample	SSFL Legacy Data	AnalTech	1785096.2073	268058.2837	No	Well does not reflect highest concentration encountered in first groundwater
RMHF	RD-34B	VOC-2182	8240	Trichloroethene	5	ug/L		6/8/1992	Primary Sample	SSFL Legacy Data	AnalTech	1785096.2073	268058.2837	No	Well does not reflect highest concentration encountered in first groundwater
RMHF	RD-34B	VOC-2182	8240	Vinyl chloride	5	ug/L	U	6/8/1992	Primary Sample	SSFL Legacy Data	AnalTech	1785096.2073	268058.2837	No	Well does not reflect highest concentration encountered in first groundwater
RMHF	RD-34B	VOC-2182	8240	Xylenes, Total	1	ug/L	U	6/8/1992	Primary Sample	SSFL Legacy Data	AnalTech	1785096.2073	268058.2837	No	Well does not reflect highest concentration encountered in first groundwater
RMHF	RD-34B	VOC-2183	8240	1,1,1-Trichloroethane	1	ug/L	U	9/13/1992	Primary Sample	SSFL Legacy Data	AnalTech	1785096.2073	268058.2837	No	Well does not reflect highest concentration encountered in first groundwater
RMHF	RD-34B	VOC-2183	8240	1,1,2,2-Tetrachloroethane	1	ug/L	U	9/13/1992	Primary Sample	SSFL Legacy Data	AnalTech	1785096.2073	268058.2837	No	Well does not reflect highest concentration encountered in first groundwater
RMHF	RD-34B	VOC-2183	8240	1,1,2-Trichloro-1,2,2-trifluoroethane	5	ug/L	U	9/13/1992	Primary Sample	SSFL Legacy Data	AnalTech	1785096.2073	268058.2837	No	Well does not reflect highest concentration encountered in first groundwater
RMHF	RD-34B	VOC-2183	8240	1,1,2-Trichloroethane	1	ug/L	U	9/13/1992	Primary Sample	SSFL Legacy Data	AnalTech	1785096.2073	268058.2837	No	Well does not reflect highest concentration encountered in first groundwater
RMHF	RD-34B	VOC-2183	8240	1,1-Dichloroethane	1	ug/L	U	9/13/1992	Primary Sample	SSFL Legacy Data	AnalTech	1785096.2073	268058.2837	No	Well does not reflect highest concentration encountered in first groundwater
RMHF	RD-34B	VOC-2183	8240	1,1-Dichloroethene	1	ug/L	U	9/13/1992	Primary Sample	SSFL Legacy Data	AnalTech	1785096.2073	268058.2837	No	Well does not reflect highest concentration encountered in first groundwater
RMHF	RD-34B	VOC-2183	8240	1,2-Dichlorobenzene	5	ug/L	U	9/13/1992	Primary Sample	SSFL Legacy Data	AnalTech	1785096.2073	268058.2837	No	Well does not reflect highest concentration encountered in first groundwater
RMHF	RD-34B	VOC-2183	8240	1,2-Dichloroethane	1	ug/L	U	9/13/1992	Primary Sample	SSFL Legacy Data	AnalTech	1785096.2073	268058.2837	No	Well does not reflect highest concentration encountered in first groundwater
RMHF	RD-34B	VOC-2183	8240	1,2-Dichloropropane	1	ug/L	U	9/13/1992	Primary Sample	SSFL Legacy Data	AnalTech	1785096.2073	268058.2837	No	Well does not reflect highest concentration encountered in first groundwater
RMHF	RD-34B	VOC-2183	8240	1,3-Dichlorobenzene	5	ug/L	U	9/13/1992	Primary Sample	SSFL Legacy Data	AnalTech	1785096.2073	268058.2837	No	Well does not reflect highest concentration encountered in first groundwater
RMHF	RD-34B	VOC-2183	8240	1,4-Dichlorobenzene	5	ug/L	U	9/13/1992	Primary Sample	SSFL Legacy Data	AnalTech	1785096.2073	268058.2837	No	Well does not reflect highest concentration encountered in first groundwater
RMHF	RD-34B	VOC-2183	8240	2-Hexanone	10	ug/L	U	9/13/1992	Primary Sample	SSFL Legacy Data	AnalTech	1785096.2073	268058.2837	No	Well does not reflect highest concentration encountered in first groundwater
RMHF	RD-34B	VOC-2183	8240	Acetone	10	ug/L	U	9/13/1992	Primary Sample	SSFL Legacy Data	AnalTech	1785096.2073	268058.2837	No	Well does not reflect highest concentration encountered in first groundwater
RMHF	RD-34B	VOC-2183	8240	Benzene	1	ug/L	U	9/13/1992	Primary Sample	SSFL Legacy Data	AnalTech	1785096.2073	268058.2837	No	Well does not reflect highest concentration encountered in first groundwater
RMHF	RD-34B	VOC-2183	8240	Bromodichloromethane	1	ug/L	U	9/13/1992	Primary Sample	SSFL Legacy Data	AnalTech	1785096.2073	268058.2837	No	Well does not reflect highest concentration encountered in first groundwater
RMHF	RD-34B	VOC-2183	8240	Bromoform	5	ug/L	U	9/13/1992	Primary Sample	SSFL Legacy Data	AnalTech	1785096.2073	268058.2837	No	Well does not reflect highest concentration encountered in first groundwater
RMHF	RD-34B	VOC-2183	8240	Bromomethane	10	ug/L	U	9/13/1992	Primary Sample	SSFL Legacy Data	AnalTech	1785096.2073	268058.2837	No	Well does not reflect highest concentration encountered in first groundwater
RMHF	RD-34B	VOC-2183	8240	Carbon Disulfide	1	ug/L	U	9/13/1992	Primary Sample	SSFL Legacy Data	AnalTech	1785096.2073	268058.2837	No	Well does not reflect highest concentration encountered in first groundwater
RMHF	RD-34B	VOC-2183	8240	Carbon Tetrachloride	1	ug/L	U	9/13/1992	Primary Sample	SSFL Legacy Data	AnalTech	1785096.2073	268058.2837	No	Well does not reflect highest concentration encountered in first groundwater
RMHF	RD-34B	VOC-2183	8240	Chlorobenzene	1	ug/L	U	9/13/1992	Primary Sample	SSFL Legacy Data	AnalTech	1785096.2073	268058.2837	No	Well does not reflect highest concentration encountered in first groundwater
RMHF	RD-34B	VOC-2183	8240	Chloroethane	5	ug/L	U	9/13/1992	Primary Sample	SSFL Legacy Data	AnalTech	1785096.2073	268058.2837	No	Well does not reflect highest concentration encountered in first groundwater
RMHF	RD-34B	VOC-2183	8240	Chloroform	1	ug/L	U	9/13/1992	Primary Sample	SSFL Legacy Data	AnalTech	1785096.2073	268058.2837	No	Well does not reflect highest concentration encountered in first groundwater
RMHF	RD-34B	VOC-2183	8240	Chloromethane	10	ug/L	U	9/13/1992	Primary Sample	SSFL Legacy Data	AnalTech	1785096.2073	268058.2837	No	Well does not reflect highest concentration encountered in first groundwater
RMHF	RD-34B	VOC-2183	8240	cis-1,2-Dichloroethene	3	ug/L		9/13/1992	Primary Sample	SSFL Legacy Data	AnalTech	1785096.2073	268058.2837	No	Well does not reflect highest concentration encountered in first groundwater
RMHF	RD-34B	VOC-2183	8240	cis-1,3-Dichloropropene	1	ug/L	U	9/13/1992	Primary Sample	SSFL Legacy Data	AnalTech	1785096.2073	268058.2837	No	Well does not reflect highest concentration encountered in first groundwater
RMHF	RD-34B	VOC-2183	8240	Dibromochloromethane	1	ug/L	U	9/13/1992	Primary Sample	SSFL Legacy Data	AnalTech	1785096.2073	268058.2837	No	Well does not reflect highest concentration encountered in first groundwater
RMHF	RD-34B	VOC-2183	8240	Ethylbenzene	1	ug/L	U	9/13/1992	Primary Sample	SSFL Legacy Data	AnalTech	1785096.2073	268058.2837	No	Well does not reflect highest concentration encountered in first groundwater
RMHF	RD-34B	VOC-2183	8240	Methyl ethyl ketone	10	ug/L	U	9/13/1992	Primary Sample	SSFL Legacy Data	AnalTech	1785096.2073	268058.2837	No	Well does not reflect highest concentration encountered in first groundwater
RMHF	RD-34B	VOC-2183	8240	Methyl isobutyl ketone (MIBK)	10	ug/L	U	9/13/1992	Primary Sample	SSFL Legacy Data	AnalTech	1785096.2073	268058.2837	No	Well does not reflect highest concentration encountered in first groundwater
RMHF	RD-34B	VOC-2183	8240	Methylene chloride	5	ug/L	U	9/13/1992	Primary Sample	SSFL Legacy Data	AnalTech	1785096.2073	268058.2837	No	Well does not reflect highest concentration encountered in first groundwater
RMHF	RD-34B	VOC-2183	8240	Styrene	1	ug/L	U	9/13/1992	Primary Sample	SSFL Legacy Data	AnalTech	1785096.2073	268058.2837	No	Well does not reflect highest concentration encountered in first groundwater
RMHF	RD-34B	VOC-2183	8240	Tetrachloroethene	1	ug/L	U	9/13/1992	Primary Sample	SSFL Legacy Data	AnalTech	1785096.2073	268058.2837	No	Well does not reflect highest concentration encountered in first groundwater
RMHF	RD-34B	VOC-2183	8240	Toluene	2	ug/L	U	9/13/1992	Primary Sample	SSFL Legacy Data	AnalTech	1785096.2073	268058.2837	No	Well does not reflect highest concentration encountered in first groundwater
RMHF	RD-34B	VOC-2183	8240	trans-1,2-Dichloroethene	1	ug/L	U	9/13/1992	Primary Sample	SSFL Legacy Data	AnalTech	1785096.2073	268058.2837	No	Well does not reflect highest concentration encountered in first groundwater
RMHF	RD-34B	VOC-2183	8240	trans-1,3-Dichloropropene	1	ug/L	U	9/13/1992	Primary Sample	SSFL Legacy Data	AnalTech	1785096.2073	268058.2837	No	Well does not reflect highest concentration encountered in first groundwater
RMHF	RD-34B	VOC-2183	8240	Trichloroethene	6	ug/L		9/13/1992	Primary Sample	SSFL Legacy Data	AnalTech	1785096.2073	268058.2837	No	Well does not reflect highest concentration encountered in first groundwater
RMHF	RD-34B	VOC-2183	8240	Vinyl chloride	5	ug/L	U	9/13/1992	Primary Sample	SSFL Legacy Data	AnalTech	1785096.2073	268058.2837	No	Well does not reflect highest concentration encountered in first groundwater
RMHF	RD-34B	VOC-2183	8240	Xylenes, Total	1	ug/L	U	9/13/1992	Primary Sample	SSFL Legacy Data	AnalTech	1785096.2073	268058.2837	No	Well does not reflect highest concentration encountered in first groundwater
RMHF	RD-34B	VOC-2184	8240	1,1,1-Trichloroethane	1	ug/L	U	12/5/1992	Primary Sample	SSFL Legacy Data	AnalTech	1785096.2073	268058.2837	No	Well does not reflect highest concentration encountered in first groundwater
RMHF	RD-34B	VOC-2184	8240	1,1,2,2-Tetrachloroethane	1	ug/L	U	12/5/1992	Primary Sample	SSFL Legacy Data	AnalTech	1785096.2073	268058.2837	No	Well does not reflect highest concentration encountered in first groundwater
RMHF	RD-34B	VOC-2184	8240	1,1,2-Trichloro-1,2,2-trifluoroethane	5	ug/L	U	12/5/1992	Primary Sample	SSFL Legacy Data	AnalTech	1785096.2073	268058.2837	No	Well does not reflect highest concentration encountered in first groundwater
RMHF	RD-34B	VOC-2184	8240	1,1,2-Trichloroethane	1	ug/L	U	12/5/1992	Primary Sample	SSFL Legacy Data	AnalTech	1785096.2073	268058.2837	No	Well does not reflect highest concentration encountered in first groundwater
RMHF	RD-34B	VOC-2184	8240	1,1-Dichloroethane	1	ug/L	U	12/5/1992	Primary Sample	SSFL Legacy Data	AnalTech	1785096.2073	268058.2837	No	Well does not reflect highest concentration encountered in first groundwater
RMHF	RD-34B	VOC-2184	8240	1,1-Dichloroethene	1	ug/L		12/5/1992	Primary Sample	SSFL Legacy Data	AnalTech	1785096.2073	268058.2837	No	Well does not reflect highest concentration encountered in first groundwater
RMHF	RD-34B	VOC-2184	8240	1,2-Dichlorobenzene	5	ug/L	U	12/5/1992	Primary Sample	SSFL Legacy Data	AnalTech	1785096.2073	268058.2837	No	Well does not reflect highest concentration encountered in first groundwater
RMHF	RD-34B	VOC-2184	8240	1,2-Dichloroethane	1	ug/L	U	12/5/1992	Primary Sample	SSFL Legacy Data	AnalTech	1785096.2073	268058.2837	No	Well does not reflect highest concentration encountered in first groundwater
RMHF	RD-34B	VOC-2184	8240	1,2-Dichloropropane	1	ug/L	U	12/5/1992	Primary Sample	SSFL Legacy Data	AnalTech	1785096.2073	268058.2837	No	Well does not reflect highest concentration encountered in first groundwater
RMHF	RD-34B	VOC-2184	8240	1,3-Dichlorobenzene	5	ug/L	U	12/5/1992	Primary Sample	SSFL Legacy Data	AnalTech	1785096.2073	268058.2837	No	Well does not reflect highest concentration encountered in first groundwater
RMHF	RD-34B	VOC-2184	8240	1,4-Dichlorobenzene	5	ug/L	U	12/5/1992	Primary Sample	SSFL Legacy Data	AnalTech	1785096.2073	268058.2837	No	Well does not reflect highest concentration encountered in first groundwater
RMHF	RD-34B	VOC-2184	8240	2-Hexanone	10	ug/L	U	12/5/1992	Primary Sample	SSFL Legacy Data	AnalTech	1785096.2073	268058.2837	No	Well does not reflect highest concentration encountered in first groundwater
RMHF	RD-34B	VOC-2184	8240	Acetone	10	ug/L	U	12/5/1992	Primary Sample	SSFL Legacy Data	AnalTech	1785096.2073	268058.2837	No	Well does not reflect highest concentration encountered in first groundwater
RMHF	RD-34B	VOC-2184	8240	Benzene	1	ug/L	U	12/5/1992	Primary Sample	SSFL Legacy Data	AnalTech	1785096.2073	268058.2837	No	Well does not reflect highest concentration encountered in first groundwater
RMHF	RD-34B	VOC-2184	8240	Bromodichloromethane	1	ug/L	U	12/5/1992	Primary Sample	SSFL Legacy Data	AnalTech	1785096.2073	268058.2837	No	Well does not reflect highest concentration encountered in first groundwater
RMHF	RD-34B	VOC-2184	8240	Bromoform	5	ug/L	U	12/5/1992	Primary Sample	SSFL Legacy Data	AnalTech	1785096.2073	268058.2837	No	Well does not reflect highest concentration encountered in first groundwater
RMHF	RD-34B	VOC-2184	8240	Bromomethane	10	ug/L	U	12/5/1992	Primary Sample	SSFL Legacy Data	AnalTech	1785096.2073	268058.2837	No	Well does not reflect highest concentration encountered in first groundwater
RMHF	RD-34B	VOC-2184	8240	Carbon Disulfide	1	ug/L	U	12/5/1992	Primary Sample	SSFL Legacy Data	AnalTech	1785096.2073	268058.2837	No	Well does not reflect highest concentration encountered in first groundwater
RMHF	RD-34B	VOC-2184	8240	Carbon Tetrachloride	1	ug/L	U	12/5/1992	Primary Sample	SSFL Legacy Data	AnalTech	1785096.2073	268058.2837	No	Well does not reflect highest concentration encountered in first groundwater
RMHF	RD-34B	VOC-2184	8240	Chlorobenzene	1	ug/L	U	12/5/1992	Primary Sample	SSFL Legacy Data	AnalTech	1785096.2073	268058.2837	No	Well does not reflect highest concentration encountered in first groundwater
RMHF	RD-34B	VOC-2184	8240	Chloroethane	5	ug/L	U	12/5/1992	Primary Sample	SSFL Legacy Data	AnalTech	1785096.2073	268058.2837	No	Well does not reflect highest concentration encountered in first groundwater
RMHF	RD-34B	VOC-2184	8240	Chloroform	1	ug/L	U	12/5/1992	Primary Sample	SSFL Legacy Data	AnalTech	1785096.2073	268058.2837	No	Well does not reflect highest concentration encountered in first groundwater
RMHF	RD-34B	VOC-2184	8240	Chloromethane	10	ug/L	U	12/5/1992	Primary Sample	SSFL Legacy Data	AnalTech	1785096.2073	268058.2837	No	Well does not reflect highest concentration encountered in first groundwater
RMHF	RD-34B	VOC-2184	8240	cis-1,2-Dichloroethene	2	ug/L		12/5/1992	Primary Sample	SSFL Legacy Data	AnalTech	1785096.2073	268058.2837	No	Well does not reflect highest concentration encountered in first groundwater
RMHF	RD-34B	VOC-2184	8240	cis-1,3-Dichloropropene	1	ug/L	U	12/5/1992	Primary Sample	SSFL Legacy Data	AnalTech	1785096.2073	268058.2837	No	Well does not reflect highest concentration encountered in first groundwater
RMHF	RD-34B	VOC-2184	8240	Dibromochloromethane	1	ug/L	U	12/5/1992	Primary Sample	SSFL Legacy Data	AnalTech	1785096.2073	268058.2837	No	Well does not reflect highest concentration encountered in first groundwater
RMHF	RD-34B	VOC-2184	8240	Ethylbenzene	1	ug/L	U	12/5/1992	Primary Sample	SSFL Legacy Data	AnalTech	1785096.2073	268058.2837	No	Well does not reflect highest concentration encountered in first groundwater
RMHF	RD-34B	VOC-2184	8240	Methyl ethyl ketone	10	ug/L	U	12/5/1992	Primary Sample	SSFL Legacy Data	AnalTech	1785096.2073	268058.2837	No	Well does not reflect highest concentration encountered in first groundwater
RMHF	RD-34B	VOC-2184	8240	Methyl isobutyl ketone (MIBK)	10	ug/L	U	12/5/1992	Primary Sample	SSFL Legacy Data	AnalTech	1785096.2073	268058.2837	No	Well does not reflect highest concentration encountered in first groundwater
RMHF	RD-34B	VOC-2184	8240	Methylene chloride	5	ug/L	U	12/5/1992	Primary Sample	SSFL Legacy Data	AnalTech	1785096.2073	268058.2837	No	Well does not reflect highest concentration encountered in first groundwater

RFI Site	Well ID	Sample ID	Analytical Method	Analyte	Result	Units	Qualifier Code	Collection Date	Sample Type	Sample Delivery Group	Analytical Laboratory	Easting	Northing	Included in Risk Assessment	Rationale for Risk Exclusion
RMHF	RD-34B	VOC-2184	8240	Styrene	1	ug/L	U	12/5/1992	Primary Sample	SSFL Legacy Data	AnalTech	1785096.2073	268058.2837	No	Well does not reflect highest concentration encountered in first groundwater
RMHF	RD-34B	VOC-2184	8240	Tetrachloroethene	1	ug/L	U	12/5/1992	Primary Sample	SSFL Legacy Data	AnalTech	1785096.2073	268058.2837	No	Well does not reflect highest concentration encountered in first groundwater
RMHF	RD-34B	VOC-2184	8240	Toluene	2	ug/L	U	12/5/1992	Primary Sample	SSFL Legacy Data	AnalTech	1785096.2073	268058.2837	No	Well does not reflect highest concentration encountered in first groundwater
RMHF	RD-34B	VOC-2184	8240	trans-1,2-Dichloroethene	1	ug/L	U	12/5/1992	Primary Sample	SSFL Legacy Data	AnalTech	1785096.2073	268058.2837	No	Well does not reflect highest concentration encountered in first groundwater
RMHF	RD-34B	VOC-2184	8240	trans-1,3-Dichloropropene	1	ug/L	U	12/5/1992	Primary Sample	SSFL Legacy Data	AnalTech	1785096.2073	268058.2837	No	Well does not reflect highest concentration encountered in first groundwater
RMHF	RD-34B	VOC-2184	8240	Trichloroethene	4	ug/L		12/5/1992	Primary Sample	SSFL Legacy Data	AnalTech	1785096.2073	268058.2837	No	Well does not reflect highest concentration encountered in first groundwater
RMHF	RD-34B	VOC-2184	8240	Vinyl chloride	5	ug/L	U	12/5/1992	Primary Sample	SSFL Legacy Data	AnalTech	1785096.2073	268058.2837	No	Well does not reflect highest concentration encountered in first groundwater
RMHF	RD-34B	VOC-2184	8240	Xylenes, Total	2	ug/L	U	12/5/1992	Primary Sample	SSFL Legacy Data	AnalTech	1785096.2073	268058.2837	No	Well does not reflect highest concentration encountered in first groundwater
RMHF	RD-34B	VOC-2185	8240	1,1,1-Trichloroethane	1	ug/L	U	3/9/1993	Primary Sample	SSFL Legacy Data	BCA-Glen	1785096.2073	268058.2837	No	Well does not reflect highest concentration encountered in first groundwater
RMHF	RD-34B	VOC-2185	8240	1,1,2,2-Tetrachloroethane	1	ug/L	U	3/9/1993	Primary Sample	SSFL Legacy Data	BCA-Glen	1785096.2073	268058.2837	No	Well does not reflect highest concentration encountered in first groundwater
RMHF	RD-34B	VOC-2185	8240	1,1,2-Trichloroethane	1	ug/L	U	3/9/1993	Primary Sample	SSFL Legacy Data	BCA-Glen	1785096.2073	268058.2837	No	Well does not reflect highest concentration encountered in first groundwater
RMHF	RD-34B	VOC-2185	8240	1,1-Dichloroethane	1	ug/L	U	3/9/1993	Primary Sample	SSFL Legacy Data	BCA-Glen	1785096.2073	268058.2837	No	Well does not reflect highest concentration encountered in first groundwater
RMHF	RD-34B	VOC-2185	8240	1,1-Dichloroethene	1	ug/L	U	3/9/1993	Primary Sample	SSFL Legacy Data	BCA-Glen	1785096.2073	268058.2837	No	Well does not reflect highest concentration encountered in first groundwater
RMHF	RD-34B	VOC-2185	8240	1,2-Dichlorobenzene	1	ug/L	U	3/9/1993	Primary Sample	SSFL Legacy Data	BCA-Glen	1785096.2073	268058.2837	No	Well does not reflect highest concentration encountered in first groundwater
RMHF	RD-34B	VOC-2185	8240	1,2-Dichloroethane	1	ug/L	U	3/9/1993	Primary Sample	SSFL Legacy Data	BCA-Glen	1785096.2073	268058.2837	No	Well does not reflect highest concentration encountered in first groundwater
RMHF	RD-34B	VOC-2185	8240	1,2-Dichloropropane	1	ug/L	U	3/9/1993	Primary Sample	SSFL Legacy Data	BCA-Glen	1785096.2073	268058.2837	No	Well does not reflect highest concentration encountered in first groundwater
RMHF	RD-34B	VOC-2185	8240	1,3-Dichlorobenzene	1	ug/L	U	3/9/1993	Primary Sample	SSFL Legacy Data	BCA-Glen	1785096.2073	268058.2837	No	Well does not reflect highest concentration encountered in first groundwater
RMHF	RD-34B	VOC-2185	8240	1,4-Dichlorobenzene	1	ug/L	U	3/9/1993	Primary Sample	SSFL Legacy Data	BCA-Glen	1785096.2073	268058.2837	No	Well does not reflect highest concentration encountered in first groundwater
RMHF	RD-34B	VOC-2185	8240	2-Chloroethylvinyl ether	1	ug/L	U	3/9/1993	Primary Sample	SSFL Legacy Data	BCA-Glen	1785096.2073	268058.2837	No	Well does not reflect highest concentration encountered in first groundwater
RMHF	RD-34B	VOC-2185	8240	2-Hexanone	5	ug/L	U	3/9/1993	Primary Sample	SSFL Legacy Data	BCA-Glen	1785096.2073	268058.2837	No	Well does not reflect highest concentration encountered in first groundwater
RMHF	RD-34B	VOC-2185	8240	Acetone	20	ug/L	U	3/9/1993	Primary Sample	SSFL Legacy Data	BCA-Glen	1785096.2073	268058.2837	No	Well does not reflect highest concentration encountered in first groundwater
RMHF	RD-34B	VOC-2185	8240	Acrolein	50	ug/L	U	3/9/1993	Primary Sample	SSFL Legacy Data	BCA-Glen	1785096.2073	268058.2837	No	Well does not reflect highest concentration encountered in first groundwater
RMHF	RD-34B	VOC-2185	8240	Acrylonitrile	50	ug/L	U	3/9/1993	Primary Sample	SSFL Legacy Data	BCA-Glen	1785096.2073	268058.2837	No	Well does not reflect highest concentration encountered in first groundwater
RMHF	RD-34B	VOC-2185	8240	Benzene	1	ug/L	U	3/9/1993	Primary Sample	SSFL Legacy Data	BCA-Glen	1785096.2073	268058.2837	No	Well does not reflect highest concentration encountered in first groundwater
RMHF	RD-34B	VOC-2185	8240	Bromodichloromethane	1	ug/L	U	3/9/1993	Primary Sample	SSFL Legacy Data	BCA-Glen	1785096.2073	268058.2837	No	Well does not reflect highest concentration encountered in first groundwater
RMHF	RD-34B	VOC-2185	8240	Bromoform	1	ug/L	U	3/9/1993	Primary Sample	SSFL Legacy Data	BCA-Glen	1785096.2073	268058.2837	No	Well does not reflect highest concentration encountered in first groundwater
RMHF	RD-34B	VOC-2185	8240	Bromomethane	1	ug/L	U	3/9/1993	Primary Sample	SSFL Legacy Data	BCA-Glen	1785096.2073	268058.2837	No	Well does not reflect highest concentration encountered in first groundwater
RMHF	RD-34B	VOC-2185	8240	Carbon Disulfide	2	ug/L	U	3/9/1993	Primary Sample	SSFL Legacy Data	BCA-Glen	1785096.2073	268058.2837	No	Well does not reflect highest concentration encountered in first groundwater
RMHF	RD-34B	VOC-2185	8240	Carbon Tetrachloride	1	ug/L	U	3/9/1993	Primary Sample	SSFL Legacy Data	BCA-Glen	1785096.2073	268058.2837	No	Well does not reflect highest concentration encountered in first groundwater
RMHF	RD-34B	VOC-2185	8240	Chlorobenzene	1	ug/L	U	3/9/1993	Primary Sample	SSFL Legacy Data	BCA-Glen	1785096.2073	268058.2837	No	Well does not reflect highest concentration encountered in first groundwater
RMHF	RD-34B	VOC-2185	8240	Chloroethane	1	ug/L	U	3/9/1993	Primary Sample	SSFL Legacy Data	BCA-Glen	1785096.2073	268058.2837	No	Well does not reflect highest concentration encountered in first groundwater
RMHF	RD-34B	VOC-2185	8240	Chloroform	1	ug/L	U	3/9/1993	Primary Sample	SSFL Legacy Data	BCA-Glen	1785096.2073	268058.2837	No	Well does not reflect highest concentration encountered in first groundwater
RMHF	RD-34B	VOC-2185	8240	Chloromethane	1	ug/L	U	3/9/1993	Primary Sample	SSFL Legacy Data	BCA-Glen	1785096.2073	268058.2837	No	Well does not reflect highest concentration encountered in first groundwater
RMHF	RD-34B	VOC-2185	8240	cis-1,2-Dichloroethene	3.7	ug/L		3/9/1993	Primary Sample	SSFL Legacy Data	BCA-Glen	1785096.2073	268058.2837	No	Well does not reflect highest concentration encountered in first groundwater
RMHF	RD-34B	VOC-2185	8240	cis-1,3-Dichloropropene	1	ug/L	U	3/9/1993	Primary Sample	SSFL Legacy Data	BCA-Glen	1785096.2073	268058.2837	No	Well does not reflect highest concentration encountered in first groundwater
RMHF	RD-34B	VOC-2185	8240	Dibromochloromethane	1	ug/L	U	3/9/1993	Primary Sample	SSFL Legacy Data	BCA-Glen	1785096.2073	268058.2837	No	Well does not reflect highest concentration encountered in first groundwater
RMHF	RD-34B	VOC-2185	8240	Ethylbenzene	1	ug/L	U	3/9/1993	Primary Sample	SSFL Legacy Data	BCA-Glen	1785096.2073	268058.2837	No	Well does not reflect highest concentration encountered in first groundwater
RMHF	RD-34B	VOC-2185	8240	Methyl ethyl ketone	5	ug/L	U	3/9/1993	Primary Sample	SSFL Legacy Data	BCA-Glen	1785096.2073	268058.2837	No	Well does not reflect highest concentration encountered in first groundwater
RMHF	RD-34B	VOC-2185	8240	Methyl isobutyl ketone (MIBK)	5	ug/L	U	3/9/1993	Primary Sample	SSFL Legacy Data	BCA-Glen	1785096.2073	268058.2837	No	Well does not reflect highest concentration encountered in first groundwater
RMHF	RD-34B	VOC-2185	8240	Methylene chloride	1	ug/L	U	3/9/1993	Primary Sample	SSFL Legacy Data	BCA-Glen	1785096.2073	268058.2837	No	Well does not reflect highest concentration encountered in first groundwater
RMHF	RD-34B	VOC-2185	8240	Styrene	1	ug/L	U	3/9/1993	Primary Sample	SSFL Legacy Data	BCA-Glen	1785096.2073	268058.2837	No	Well does not reflect highest concentration encountered in first groundwater
RMHF	RD-34B	VOC-2185	8240	Tetrachloroethene	1	ug/L	U	3/9/1993	Primary Sample	SSFL Legacy Data	BCA-Glen	1785096.2073	268058.2837	No	Well does not reflect highest concentration encountered in first groundwater
RMHF	RD-34B	VOC-2185	8240	Toluene	1	ug/L	U	3/9/1993	Primary Sample	SSFL Legacy Data	BCA-Glen	1785096.2073	268058.2837	No	Well does not reflect highest concentration encountered in first groundwater
RMHF	RD-34B	VOC-2185	8240	trans-1,2-Dichloroethene	1	ug/L	U	3/9/1993	Primary Sample	SSFL Legacy Data	BCA-Glen	1785096.2073	268058.2837	No	Well does not reflect highest concentration encountered in first groundwater
RMHF	RD-34B	VOC-2185	8240	trans-1,3-Dichloropropene	1	ug/L	U	3/9/1993	Primary Sample	SSFL Legacy Data	BCA-Glen	1785096.2073	268058.2837	No	Well does not reflect highest concentration encountered in first groundwater
RMHF	RD-34B	VOC-2185	8240	Trichloroethene	9.8	ug/L		3/9/1993	Primary Sample	SSFL Legacy Data	BCA-Glen	1785096.2073	268058.2837	No	Well does not reflect highest concentration encountered in first groundwater
RMHF	RD-34B	VOC-2185	8240	Trichlorofluoromethane	1	ug/L	U	3/9/1993	Primary Sample	SSFL Legacy Data	BCA-Glen	1785096.2073	268058.2837	No	Well does not reflect highest concentration encountered in first groundwater
RMHF	RD-34B	VOC-2185	8240	Vinyl acetate	10	ug/L	U	3/9/1993	Primary Sample	SSFL Legacy Data	BCA-Glen	1785096.2073	268058.2837	No	Well does not reflect highest concentration encountered in first groundwater
RMHF	RD-34B	VOC-2185	8240	Vinyl chloride	1	ug/L	U	3/9/1993	Primary Sample	SSFL Legacy Data	BCA-Glen	1785096.2073	268058.2837	No	Well does not reflect highest concentration encountered in first groundwater
RMHF	RD-34B	VOC-2185	8240	Xylenes, Total	1	ug/L	U	3/9/1993	Primary Sample	SSFL Legacy Data	BCA-Glen	1785096.2073	268058.2837	No	Well does not reflect highest concentration encountered in first groundwater
RMHF	RD-34B	VOC-2186	8010	1,1,1-Trichloroethane	0.5	ug/L	U	6/23/1993	Primary Sample	SSFL Legacy Data	BCA-Glen	1785096.2073	268058.2837	No	Well does not reflect highest concentration encountered in first groundwater
RMHF	RD-34B	VOC-2186	8010	1,1,2,2-Tetrachloroethane	0.5	ug/L	U	6/23/1993	Primary Sample	SSFL Legacy Data	BCA-Glen	1785096.2073	268058.2837	No	Well does not reflect highest concentration encountered in first groundwater
RMHF	RD-34B	VOC-2186	8010	1,1,2-Trichloroethane	0.5	ug/L	U	6/23/1993	Primary Sample	SSFL Legacy Data	BCA-Glen	1785096.2073	268058.2837	No	Well does not reflect highest concentration encountered in first groundwater
RMHF	RD-34B	VOC-2186	8010	1,1-Dichloroethane	0.5	ug/L	U	6/23/1993	Primary Sample	SSFL Legacy Data	BCA-Glen	1785096.2073	268058.2837	No	Well does not reflect highest concentration encountered in first groundwater
RMHF	RD-34B	VOC-2186	8010	1,1-Dichloroethene	1.5	ug/L		6/23/1993	Primary Sample	SSFL Legacy Data	BCA-Glen	1785096.2073	268058.2837	No	Well does not reflect highest concentration encountered in first groundwater
RMHF	RD-34B	VOC-2186	8010	1,2-Dichlorobenzene	0.5	ug/L	U	6/23/1993	Primary Sample	SSFL Legacy Data	BCA-Glen	1785096.2073	268058.2837	No	Well does not reflect highest concentration encountered in first groundwater
RMHF	RD-34B	VOC-2186	8010	1,2-Dichloroethane	0.5	ug/L	U	6/23/1993	Primary Sample	SSFL Legacy Data	BCA-Glen	1785096.2073	268058.2837	No	Well does not reflect highest concentration encountered in first groundwater
RMHF	RD-34B	VOC-2186	8010	1,2-Dichloropropane	0.5	ug/L	U	6/23/1993	Primary Sample	SSFL Legacy Data	BCA-Glen	1785096.2073	268058.2837	No	Well does not reflect highest concentration encountered in first groundwater
RMHF	RD-34B	VOC-2186	8010	1,3-Dichlorobenzene	0.5	ug/L	U	6/23/1993	Primary Sample	SSFL Legacy Data	BCA-Glen	1785096.2073	268058.2837	No	Well does not reflect highest concentration encountered in first groundwater
RMHF	RD-34B	VOC-2186	8010	1,4-Dichlorobenzene	0.5	ug/L	U	6/23/1993	Primary Sample	SSFL Legacy Data	BCA-Glen	1785096.2073	268058.2837	No	Well does not reflect highest concentration encountered in first groundwater
RMHF	RD-34B	VOC-2186	8010	2-Chloroethylvinyl ether	0.5	ug/L	U	6/23/1993	Primary Sample	SSFL Legacy Data	BCA-Glen	1785096.2073	268058.2837	No	Well does not reflect highest concentration encountered in first groundwater
RMHF	RD-34B	VOC-2186	8010	Bromodichloromethane	0.5	ug/L	U	6/23/1993	Primary Sample	SSFL Legacy Data	BCA-Glen	1785096.2073	268058.2837	No	Well does not reflect highest concentration encountered in first groundwater
RMHF	RD-34B	VOC-2186	8010	Bromoform	0.5	ug/L	U	6/23/1993	Primary Sample	SSFL Legacy Data	BCA-Glen	1785096.2073	268058.2837	No	Well does not reflect highest concentration encountered in first groundwater
RMHF	RD-34B	VOC-2186	8010	Bromomethane	0.5	ug/L	U	6/23/1993	Primary Sample	SSFL Legacy Data	BCA-Glen	1785096.2073	268058.2837	No	Well does not reflect highest concentration encountered in first groundwater
RMHF	RD-34B	VOC-2186	8010	Carbon Tetrachloride	0.5	ug/L	U	6/23/1993	Primary Sample	SSFL Legacy Data	BCA-Glen	1785096.2073	268058.2837	No	Well does not reflect highest concentration encountered in first groundwater
RMHF	RD-34B	VOC-2186	8010	Chlorobenzene	0.5	ug/L	U	6/23/1993	Primary Sample	SSFL Legacy Data	BCA-Glen	1785096.2073	268058.2837	No	Well does not reflect highest concentration encountered in first groundwater
RMHF	RD-34B	VOC-2186	8010	Chloroethane	0.5	ug/L	U	6/23/1993	Primary Sample	SSFL Legacy Data	BCA-Glen	1785096.2073	268058.2837	No	Well does not reflect highest concentration encountered in first groundwater
RMHF	RD-34B	VOC-2186	8010	Chloroform	0.5	ug/L	U	6/23/1993	Primary Sample	SSFL Legacy Data	BCA-Glen	1785096.2073	268058.2837	No	Well does not reflect highest concentration encountered in first groundwater
RMHF	RD-34B	VOC-2186	8010	Chloromethane	0.5	ug/L	U	6/23/1993	Primary Sample	SSFL Legacy Data	BCA-Glen	1785096.2073	268058.2837	No	Well does not reflect highest concentration encountered in first groundwater
RMHF	RD-34B	VOC-2186	8010	cis-1,2-Dichloroethene	3.9	ug/L		6/23/1993	Primary Sample	SSFL Legacy Data	BCA-Glen	1785096.2073	268058.2837	No	Well does not reflect highest concentration encountered in first groundwater
RMHF	RD-34B	VOC-2186	8010	cis-1,3-Dichloropropene	0.5	ug/L	U	6/23/1993	Primary Sample	SSFL Legacy Data	BCA-Glen	1785096.2073	268058.2837	No	Well does not reflect highest concentration encountered in first groundwater
RMHF	RD-34B	VOC-2186	8010	Dibromochloromethane	0.5	ug/L	U	6/23/1993	Primary Sample	SSFL Legacy Data	BCA-Glen	1785096.2073	268058.2837	No	Well does not reflect highest concentration encountered in first groundwater
RMHF	RD-34B	VOC-2186	8010	Dichlorodifluoromethane	3	ug/L	U	6/23/1993	Primary Sample	SSFL Legacy Data	BCA-Glen	1785096.2073	268058.2837	No	Well does not reflect highest concentration encountered in first groundwater
RMHF	RD-34B	VOC-2186	8010	Methylene chloride	0.5	ug/L	U	6/23/1993	Primary Sample	SSFL Legacy Data	BCA-Glen	1785096.2073	268058.2837	No	Well does not reflect highest concentration encountered in first groundwater
RMHF	RD-34B	VOC-2186	8010	Tetrachloroethene	0.5	ug/L	U	6/23/1993	Primary Sample	SSFL Legacy Data	BCA-Glen	1785096.2073	268058.2837	No	Well does not reflect highest concentration encountered in first groundwater
RMHF	RD-34B	VOC-2186	8010	trans-1,2-Dichloroethene	0.5	ug/L	U	6/23/1993	Primary Sample	SSFL Legacy Data	BCA-Glen	1785096.2073	268058.2837	No	Well does not reflect highest concentration encountered in first groundwater
RMHF	RD-34B	VOC-2186	8010	trans-1,3-Dichloropropene	0.5	ug/L	U	6/23/1993	Primary Sample	SSFL Legacy Data	BCA-Glen	1785096.2073	268058.2837	No	Well does not reflect highest concentration encountered in first groundwater
RMHF	RD-34B	VOC-2186	8010	Trichloroethene	11	ug/L		6/23/1993	Primary Sample	SSFL Legacy Data	BCA-Glen	1785096.2073	268058.2837	No	Well does not reflect highest concentration encountered in first groundwater
RMHF	RD-34B	VOC-2186	8010	Trichlorofluoromethane	0.5	ug/L	U	6/23/1993	Primary Sample	SSFL Legacy Data	BCA-Glen	1785096.2073	268058.2837	No	Well does not reflect highest concentration encountered in first groundwater
RMHF	RD-34B	VOC-2186	8010	Vinyl chloride	0.5	ug/L	U	6/23/1993	Primary Sample	SSFL Legacy Data	BCA-Glen	1785096.2073	268058.2837	No	Well does not reflect highest concentration encountered in first groundwater
RMHF	RD-34B	VOC-2187	8240	1,1,1-Trichloroethane	1	ug/L	U	6/23/1993	Split Sample	SSFL Legacy Data	SSFL	1785096.2073	268058.2837	No	Well does not reflect highest concentration encountered in first groundwater
RMHF	RD-34B	VOC-2187	8240	1,1,2,2-Tetrachloroethane	1	ug/L	U	6/23/1993	Split Sample	SSFL Legacy Data	SSFL	1785096.2073	268058.2837	No	Well does not reflect highest concentration encountered in first groundwater

RFI Site	Well ID	Sample ID	Analytical Method	Analyte	Result	Units	Qualifier Code	Collection Date	Sample Type	Sample Delivery Group	Analytical Laboratory	Easting	Northing	Included in Risk Assessment	Rationale for Risk Exclusion
RMHF	RD-34B	VOC-2187	8240	1,1,2-Trichloroethane	1	ug/L	U	6/23/1993	Split Sample	SSFL Legacy Data	SSFL	1785096.2073	268058.2837	No	Well does not reflect highest concentration encountered in first groundwater
RMHF	RD-34B	VOC-2187	8240	1,1-Dichloroethane	1	ug/L	U	6/23/1993	Split Sample	SSFL Legacy Data	SSFL	1785096.2073	268058.2837	No	Well does not reflect highest concentration encountered in first groundwater
RMHF	RD-34B	VOC-2187	8240	1,1-Dichloroethene	1	ug/L	U	6/23/1993	Split Sample	SSFL Legacy Data	SSFL	1785096.2073	268058.2837	No	Well does not reflect highest concentration encountered in first groundwater
RMHF	RD-34B	VOC-2187	8240	1,2-Dichlorobenzene	1	ug/L	U	6/23/1993	Split Sample	SSFL Legacy Data	SSFL	1785096.2073	268058.2837	No	Well does not reflect highest concentration encountered in first groundwater
RMHF	RD-34B	VOC-2187	8240	1,2-Dichloroethane	1	ug/L	U	6/23/1993	Split Sample	SSFL Legacy Data	SSFL	1785096.2073	268058.2837	No	Well does not reflect highest concentration encountered in first groundwater
RMHF	RD-34B	VOC-2187	8240	1,2-Dichloropropane	1	ug/L	U	6/23/1993	Split Sample	SSFL Legacy Data	SSFL	1785096.2073	268058.2837	No	Well does not reflect highest concentration encountered in first groundwater
RMHF	RD-34B	VOC-2187	8240	1,3-Dichlorobenzene	1	ug/L	U	6/23/1993	Split Sample	SSFL Legacy Data	SSFL	1785096.2073	268058.2837	No	Well does not reflect highest concentration encountered in first groundwater
RMHF	RD-34B	VOC-2187	8240	1,4-Dichlorobenzene	1	ug/L	U	6/23/1993	Split Sample	SSFL Legacy Data	SSFL	1785096.2073	268058.2837	No	Well does not reflect highest concentration encountered in first groundwater
RMHF	RD-34B	VOC-2187	8240	2-Hexanone	5	ug/L	U	6/23/1993	Split Sample	SSFL Legacy Data	SSFL	1785096.2073	268058.2837	No	Well does not reflect highest concentration encountered in first groundwater
RMHF	RD-34B	VOC-2187	8240	Acetone	20	ug/L	U	6/23/1993	Split Sample	SSFL Legacy Data	SSFL	1785096.2073	268058.2837	No	Well does not reflect highest concentration encountered in first groundwater
RMHF	RD-34B	VOC-2187	8240	Benzene	1	ug/L	U	6/23/1993	Split Sample	SSFL Legacy Data	SSFL	1785096.2073	268058.2837	No	Well does not reflect highest concentration encountered in first groundwater
RMHF	RD-34B	VOC-2187	8240	Bromodichloromethane	1	ug/L	U	6/23/1993	Split Sample	SSFL Legacy Data	SSFL	1785096.2073	268058.2837	No	Well does not reflect highest concentration encountered in first groundwater
RMHF	RD-34B	VOC-2187	8240	Bromoform	1	ug/L	U	6/23/1993	Split Sample	SSFL Legacy Data	SSFL	1785096.2073	268058.2837	No	Well does not reflect highest concentration encountered in first groundwater
RMHF	RD-34B	VOC-2187	8240	Bromomethane	2	ug/L	U	6/23/1993	Split Sample	SSFL Legacy Data	SSFL	1785096.2073	268058.2837	No	Well does not reflect highest concentration encountered in first groundwater
RMHF	RD-34B	VOC-2187	8240	Carbon Disulfide	2	ug/L	U	6/23/1993	Split Sample	SSFL Legacy Data	SSFL	1785096.2073	268058.2837	No	Well does not reflect highest concentration encountered in first groundwater
RMHF	RD-34B	VOC-2187	8240	Carbon Tetrachloride	1	ug/L	U	6/23/1993	Split Sample	SSFL Legacy Data	SSFL	1785096.2073	268058.2837	No	Well does not reflect highest concentration encountered in first groundwater
RMHF	RD-34B	VOC-2187	8240	Chlorobenzene	1	ug/L	U	6/23/1993	Split Sample	SSFL Legacy Data	SSFL	1785096.2073	268058.2837	No	Well does not reflect highest concentration encountered in first groundwater
RMHF	RD-34B	VOC-2187	8240	Chloroethane	2	ug/L	U	6/23/1993	Split Sample	SSFL Legacy Data	SSFL	1785096.2073	268058.2837	No	Well does not reflect highest concentration encountered in first groundwater
RMHF	RD-34B	VOC-2187	8240	Chloroform	1	ug/L	U	6/23/1993	Split Sample	SSFL Legacy Data	SSFL	1785096.2073	268058.2837	No	Well does not reflect highest concentration encountered in first groundwater
RMHF	RD-34B	VOC-2187	8240	Chloromethane	2	ug/L	U	6/23/1993	Split Sample	SSFL Legacy Data	SSFL	1785096.2073	268058.2837	No	Well does not reflect highest concentration encountered in first groundwater
RMHF	RD-34B	VOC-2187	8240	cis-1,2-Dichloroethene	2.8	ug/L		6/23/1993	Split Sample	SSFL Legacy Data	SSFL	1785096.2073	268058.2837	No	Well does not reflect highest concentration encountered in first groundwater
RMHF	RD-34B	VOC-2187	8240	cis-1,3-Dichloropropene	1	ug/L	U	6/23/1993	Split Sample	SSFL Legacy Data	SSFL	1785096.2073	268058.2837	No	Well does not reflect highest concentration encountered in first groundwater
RMHF	RD-34B	VOC-2187	8240	Dibromochloromethane	1	ug/L	U	6/23/1993	Split Sample	SSFL Legacy Data	SSFL	1785096.2073	268058.2837	No	Well does not reflect highest concentration encountered in first groundwater
RMHF	RD-34B	VOC-2187	8240	Dichlorodifluoromethane	5	ug/L	U	6/23/1993	Split Sample	SSFL Legacy Data	SSFL	1785096.2073	268058.2837	No	Well does not reflect highest concentration encountered in first groundwater
RMHF	RD-34B	VOC-2187	8240	Ethylbenzene	1	ug/L	U	6/23/1993	Split Sample	SSFL Legacy Data	SSFL	1785096.2073	268058.2837	No	Well does not reflect highest concentration encountered in first groundwater
RMHF	RD-34B	VOC-2187	8240	Methyl ethyl ketone	5	ug/L	U	6/23/1993	Split Sample	SSFL Legacy Data	SSFL	1785096.2073	268058.2837	No	Well does not reflect highest concentration encountered in first groundwater
RMHF	RD-34B	VOC-2187	8240	Methyl isobutyl ketone (MIBK)	5	ug/L	U	6/23/1993	Split Sample	SSFL Legacy Data	SSFL	1785096.2073	268058.2837	No	Well does not reflect highest concentration encountered in first groundwater
RMHF	RD-34B	VOC-2187	8240	Methylene chloride	2	ug/L	U	6/23/1993	Split Sample	SSFL Legacy Data	SSFL	1785096.2073	268058.2837	No	Well does not reflect highest concentration encountered in first groundwater
RMHF	RD-34B	VOC-2187	8240	Styrene	2	ug/L	U	6/23/1993	Split Sample	SSFL Legacy Data	SSFL	1785096.2073	268058.2837	No	Well does not reflect highest concentration encountered in first groundwater
RMHF	RD-34B	VOC-2187	8240	Tetrachloroethene	1	ug/L	U	6/23/1993	Split Sample	SSFL Legacy Data	SSFL	1785096.2073	268058.2837	No	Well does not reflect highest concentration encountered in first groundwater
RMHF	RD-34B	VOC-2187	8240	Toluene	1	ug/L	U	6/23/1993	Split Sample	SSFL Legacy Data	SSFL	1785096.2073	268058.2837	No	Well does not reflect highest concentration encountered in first groundwater
RMHF	RD-34B	VOC-2187	8240	trans-1,2-Dichloroethene	1	ug/L	U	6/23/1993	Split Sample	SSFL Legacy Data	SSFL	1785096.2073	268058.2837	No	Well does not reflect highest concentration encountered in first groundwater
RMHF	RD-34B	VOC-2187	8240	trans-1,3-Dichloropropene	1	ug/L	U	6/23/1993	Split Sample	SSFL Legacy Data	SSFL	1785096.2073	268058.2837	No	Well does not reflect highest concentration encountered in first groundwater
RMHF	RD-34B	VOC-2187	8240	Trichloroethene	5.2	ug/L		6/23/1993	Split Sample	SSFL Legacy Data	SSFL	1785096.2073	268058.2837	No	Well does not reflect highest concentration encountered in first groundwater
RMHF	RD-34B	VOC-2187	8240	Trichlorofluoromethane	1	ug/L	U	6/23/1993	Split Sample	SSFL Legacy Data	SSFL	1785096.2073	268058.2837	No	Well does not reflect highest concentration encountered in first groundwater
RMHF	RD-34B	VOC-2187	8240	Vinyl chloride	2	ug/L	U	6/23/1993	Split Sample	SSFL Legacy Data	SSFL	1785096.2073	268058.2837	No	Well does not reflect highest concentration encountered in first groundwater
RMHF	RD-34B	VOC-2187	8240	Xylenes, Total	2	ug/L	U	6/23/1993	Split Sample	SSFL Legacy Data	SSFL	1785096.2073	268058.2837	No	Well does not reflect highest concentration encountered in first groundwater
RMHF	RD-34B	VOC-2188	8240	1,1,1-Trichloroethane	1	ug/L	U	8/24/1993	Primary Sample	SSFL Legacy Data	BCA-Glen	1785096.2073	268058.2837	No	Well does not reflect highest concentration encountered in first groundwater
RMHF	RD-34B	VOC-2188	8240	1,1,2,2-Tetrachloroethane	1	ug/L	U	8/24/1993	Primary Sample	SSFL Legacy Data	BCA-Glen	1785096.2073	268058.2837	No	Well does not reflect highest concentration encountered in first groundwater
RMHF	RD-34B	VOC-2188	8240	1,1,2-Trichloroethane	1	ug/L	U	8/24/1993	Primary Sample	SSFL Legacy Data	BCA-Glen	1785096.2073	268058.2837	No	Well does not reflect highest concentration encountered in first groundwater
RMHF	RD-34B	VOC-2188	8240	1,1-Dichloroethane	1	ug/L	U	8/24/1993	Primary Sample	SSFL Legacy Data	BCA-Glen	1785096.2073	268058.2837	No	Well does not reflect highest concentration encountered in first groundwater
RMHF	RD-34B	VOC-2188	8240	1,1-Dichloroethene	1.7	ug/L		8/24/1993	Primary Sample	SSFL Legacy Data	BCA-Glen	1785096.2073	268058.2837	No	Well does not reflect highest concentration encountered in first groundwater
RMHF	RD-34B	VOC-2188	8240	1,2-Dichlorobenzene	1	ug/L	U	8/24/1993	Primary Sample	SSFL Legacy Data	BCA-Glen	1785096.2073	268058.2837	No	Well does not reflect highest concentration encountered in first groundwater
RMHF	RD-34B	VOC-2188	8240	1,2-Dichloroethane	1	ug/L	U	8/24/1993	Primary Sample	SSFL Legacy Data	BCA-Glen	1785096.2073	268058.2837	No	Well does not reflect highest concentration encountered in first groundwater
RMHF	RD-34B	VOC-2188	8240	1,2-Dichloropropane	1	ug/L	U	8/24/1993	Primary Sample	SSFL Legacy Data	BCA-Glen	1785096.2073	268058.2837	No	Well does not reflect highest concentration encountered in first groundwater
RMHF	RD-34B	VOC-2188	8240	1,3-Dichlorobenzene	1	ug/L	U	8/24/1993	Primary Sample	SSFL Legacy Data	BCA-Glen	1785096.2073	268058.2837	No	Well does not reflect highest concentration encountered in first groundwater
RMHF	RD-34B	VOC-2188	8240	1,4-Dichlorobenzene	1	ug/L	U	8/24/1993	Primary Sample	SSFL Legacy Data	BCA-Glen	1785096.2073	268058.2837	No	Well does not reflect highest concentration encountered in first groundwater
RMHF	RD-34B	VOC-2188	8240	2-Chloroethylvinyl ether	1	ug/L	U	8/24/1993	Primary Sample	SSFL Legacy Data	BCA-Glen	1785096.2073	268058.2837	No	Well does not reflect highest concentration encountered in first groundwater
RMHF	RD-34B	VOC-2188	8240	2-Hexanone	5	ug/L	U	8/24/1993	Primary Sample	SSFL Legacy Data	BCA-Glen	1785096.2073	268058.2837	No	Well does not reflect highest concentration encountered in first groundwater
RMHF	RD-34B	VOC-2188	8240	Acetone	20	ug/L	U	8/24/1993	Primary Sample	SSFL Legacy Data	BCA-Glen	1785096.2073	268058.2837	No	Well does not reflect highest concentration encountered in first groundwater
RMHF	RD-34B	VOC-2188	8240	Acrolein	50	ug/L	U	8/24/1993	Primary Sample	SSFL Legacy Data	BCA-Glen	1785096.2073	268058.2837	No	Well does not reflect highest concentration encountered in first groundwater
RMHF	RD-34B	VOC-2188	8240	Acrylonitrile	50	ug/L	U	8/24/1993	Primary Sample	SSFL Legacy Data	BCA-Glen	1785096.2073	268058.2837	No	Well does not reflect highest concentration encountered in first groundwater
RMHF	RD-34B	VOC-2188	8240	Benzene	1	ug/L	U	8/24/1993	Primary Sample	SSFL Legacy Data	BCA-Glen	1785096.2073	268058.2837	No	Well does not reflect highest concentration encountered in first groundwater
RMHF	RD-34B	VOC-2188	8240	Bromodichloromethane	1	ug/L	U	8/24/1993	Primary Sample	SSFL Legacy Data	BCA-Glen	1785096.2073	268058.2837	No	Well does not reflect highest concentration encountered in first groundwater
RMHF	RD-34B	VOC-2188	8240	Bromoform	1	ug/L	U	8/24/1993	Primary Sample	SSFL Legacy Data	BCA-Glen	1785096.2073	268058.2837	No	Well does not reflect highest concentration encountered in first groundwater
RMHF	RD-34B	VOC-2188	8240	Bromomethane	1	ug/L	U	8/24/1993	Primary Sample	SSFL Legacy Data	BCA-Glen	1785096.2073	268058.2837	No	Well does not reflect highest concentration encountered in first groundwater
RMHF	RD-34B	VOC-2188	8240	Carbon Disulfide	2	ug/L	U	8/24/1993	Primary Sample	SSFL Legacy Data	BCA-Glen	1785096.2073	268058.2837	No	Well does not reflect highest concentration encountered in first groundwater
RMHF	RD-34B	VOC-2188	8240	Carbon Tetrachloride	1	ug/L	U	8/24/1993	Primary Sample	SSFL Legacy Data	BCA-Glen	1785096.2073	268058.2837	No	Well does not reflect highest concentration encountered in first groundwater
RMHF	RD-34B	VOC-2188	8240	Chlorobenzene	1	ug/L	U	8/24/1993	Primary Sample	SSFL Legacy Data	BCA-Glen	1785096.2073	268058.2837	No	Well does not reflect highest concentration encountered in first groundwater
RMHF	RD-34B	VOC-2188	8240	Chloroethane	1	ug/L	U	8/24/1993	Primary Sample	SSFL Legacy Data	BCA-Glen	1785096.2073	268058.2837	No	Well does not reflect highest concentration encountered in first groundwater
RMHF	RD-34B	VOC-2188	8240	Chloroform	1	ug/L	U	8/24/1993	Primary Sample	SSFL Legacy Data	BCA-Glen	1785096.2073	268058.2837	No	Well does not reflect highest concentration encountered in first groundwater
RMHF	RD-34B	VOC-2188	8240	Chloromethane	1	ug/L	U	8/24/1993	Primary Sample	SSFL Legacy Data	BCA-Glen	1785096.2073	268058.2837	No	Well does not reflect highest concentration encountered in first groundwater
RMHF	RD-34B	VOC-2188	8240	cis-1,2-Dichloroethene	4.5	ug/L		8/24/1993	Primary Sample	SSFL Legacy Data	BCA-Glen	1785096.2073	268058.2837	No	Well does not reflect highest concentration encountered in first groundwater
RMHF	RD-34B	VOC-2188	8240	cis-1,3-Dichloropropene	1	ug/L	U	8/24/1993	Primary Sample	SSFL Legacy Data	BCA-Glen	1785096.2073	268058.2837	No	Well does not reflect highest concentration encountered in first groundwater
RMHF	RD-34B	VOC-2188	8240	Dibromochloromethane	1	ug/L	U	8/24/1993	Primary Sample	SSFL Legacy Data	BCA-Glen	1785096.2073	268058.2837	No	Well does not reflect highest concentration encountered in first groundwater
RMHF	RD-34B	VOC-2188	8240	Ethylbenzene	1	ug/L	U	8/24/1993	Primary Sample	SSFL Legacy Data	BCA-Glen	1785096.2073	268058.2837	No	Well does not reflect highest concentration encountered in first groundwater
RMHF	RD-34B	VOC-2188	8240	Methyl ethyl ketone	5	ug/L	U	8/24/1993	Primary Sample	SSFL Legacy Data	BCA-Glen	1785096.2073	268058.2837	No	Well does not reflect highest concentration encountered in first groundwater
RMHF	RD-34B	VOC-2188	8240	Methyl isobutyl ketone (MIBK)	5	ug/L	U	8/24/1993	Primary Sample	SSFL Legacy Data	BCA-Glen	1785096.2073	268058.2837	No	Well does not reflect highest concentration encountered in first groundwater
RMHF	RD-34B	VOC-2188	8240	Methylene chloride	1	ug/L	U	8/24/1993	Primary Sample	SSFL Legacy Data	BCA-Glen	1785096.2073	268058.2837	No	Well does not reflect highest concentration encountered in first groundwater
RMHF	RD-34B	VOC-2188	8240	Styrene	1	ug/L	U	8/24/1993	Primary Sample	SSFL Legacy Data	BCA-Glen	1785096.2073	268058.2837	No	Well does not reflect highest concentration encountered in first groundwater
RMHF	RD-34B	VOC-2188	8240	Tetrachloroethene	1	ug/L	U	8/24/1993	Primary Sample	SSFL Legacy Data	BCA-Glen	1785096.2073	268058.2837	No	Well does not reflect highest concentration encountered in first groundwater
RMHF	RD-34B	VOC-2188	8240	Toluene	1	ug/L	U	8/24/1993	Primary Sample	SSFL Legacy Data	BCA-Glen	1785096.2073	268058.2837	No	Well does not reflect highest concentration encountered in first groundwater
RMHF	RD-34B	VOC-2188	8240	trans-1,2-Dichloroethene	1	ug/L	U	8/24/1993	Primary Sample	SSFL Legacy Data	BCA-Glen	1785096.2073	268058.2837	No	Well does not reflect highest concentration encountered in first groundwater
RMHF	RD-34B	VOC-2188	8240	trans-1,3-Dichloropropene	1	ug/L	U	8/24/1993	Primary Sample	SSFL Legacy Data	BCA-Glen	1785096.2073	268058.2837	No	Well does not reflect highest concentration encountered in first groundwater
RMHF	RD-34B	VOC-2188	8240	Trichloroethene	7	ug/L		8/24/1993	Primary Sample	SSFL Legacy Data	BCA-Glen	1785096.2073	268058.2837	No	Well does not reflect highest concentration encountered in first groundwater
RMHF	RD-34B	VOC-2188	8240	Trichlorofluoromethane	1	ug/L	U	8/24/1993	Primary Sample	SSFL Legacy Data	BCA-Glen	1785096.2073	268058.2837	No	Well does not reflect highest concentration encountered in first groundwater
RMHF	RD-34B	VOC-2188	8240	Vinyl acetate	10	ug/L	U	8/24/1993	Primary Sample	SSFL Legacy Data	BCA-Glen	1785096.2073	268058.2837	No	Well does not reflect highest concentration encountered in first groundwater
RMHF	RD-34B	VOC-2188	8240	Vinyl chloride	1	ug/L	U	8/24/1993	Primary Sample	SSFL Legacy Data	BCA-Glen	1785096.2073	268058.2837	No	Well does not reflect highest concentration encountered in first groundwater
RMHF	RD-34B	VOC-2188	8240	Xylenes, Total	3	ug/L	U	8/24/1993	Primary Sample	SSFL Legacy Data	BCA-Glen	1785096.2073	268058.2837	No	Well does not reflect highest concentration encountered in first groundwater
RMHF	RD-34B	VOC-2189	8240	1,1,1-Trichloroethane	1	ug/L	U	8/24/1993	Split Sample	SSFL Legacy Data	SSFL	1785096.2073	268058.2837	No	Well does not reflect highest concentration encountered in first groundwater
RMHF	RD-34B	VOC-2189	8240	1,1,2,2-Tetrachloroethane	1	ug/L	U	8/24/1993	Split Sample	SSFL Legacy Data	SSFL	1785096.2073	268058.2837	No	Well does not reflect highest concentration encountered in first groundwater
RMHF	RD-34B	VOC-2189	8240	1,1,2-Trichloroethane	1	ug/L	U	8/24/1993	Split Sample	SSFL Legacy Data	SSFL	1785096.2073	268058.2837	No	Well does not reflect highest concentration encountered in first groundwater

RFI Site	Well ID	Sample ID	Analytical Method	Analyte	Result	Units	Qualifier Code	Collection Date	Sample Type	Sample Delivery Group	Analytical Laboratory	Easting	Northing	Included in Risk Assessment	Rationale for Risk Exclusion
RMHF	RD-34B	VOC-2189	8240	1,1-Dichloroethane	1	ug/L	U	8/24/1993	Split Sample	SSFL Legacy Data	SSFL	1785096.2073	268058.2837	No	Well does not reflect highest concentration encountered in first groundwater
RMHF	RD-34B	VOC-2189	8240	1,1-Dichloroethene	1	ug/L	U	8/24/1993	Split Sample	SSFL Legacy Data	SSFL	1785096.2073	268058.2837	No	Well does not reflect highest concentration encountered in first groundwater
RMHF	RD-34B	VOC-2189	8240	1,2-Dichlorobenzene	1	ug/L	U	8/24/1993	Split Sample	SSFL Legacy Data	SSFL	1785096.2073	268058.2837	No	Well does not reflect highest concentration encountered in first groundwater
RMHF	RD-34B	VOC-2189	8240	1,2-Dichloroethane	1	ug/L	U	8/24/1993	Split Sample	SSFL Legacy Data	SSFL	1785096.2073	268058.2837	No	Well does not reflect highest concentration encountered in first groundwater
RMHF	RD-34B	VOC-2189	8240	1,2-Dichloropropane	1	ug/L	U	8/24/1993	Split Sample	SSFL Legacy Data	SSFL	1785096.2073	268058.2837	No	Well does not reflect highest concentration encountered in first groundwater
RMHF	RD-34B	VOC-2189	8240	1,3-Dichlorobenzene	1	ug/L	U	8/24/1993	Split Sample	SSFL Legacy Data	SSFL	1785096.2073	268058.2837	No	Well does not reflect highest concentration encountered in first groundwater
RMHF	RD-34B	VOC-2189	8240	1,4-Dichlorobenzene	1	ug/L	U	8/24/1993	Split Sample	SSFL Legacy Data	SSFL	1785096.2073	268058.2837	No	Well does not reflect highest concentration encountered in first groundwater
RMHF	RD-34B	VOC-2189	8240	2-Hexanone	5	ug/L	U	8/24/1993	Split Sample	SSFL Legacy Data	SSFL	1785096.2073	268058.2837	No	Well does not reflect highest concentration encountered in first groundwater
RMHF	RD-34B	VOC-2189	8240	Acetone	20	ug/L	U	8/24/1993	Split Sample	SSFL Legacy Data	SSFL	1785096.2073	268058.2837	No	Well does not reflect highest concentration encountered in first groundwater
RMHF	RD-34B	VOC-2189	8240	Benzene	1	ug/L	U	8/24/1993	Split Sample	SSFL Legacy Data	SSFL	1785096.2073	268058.2837	No	Well does not reflect highest concentration encountered in first groundwater
RMHF	RD-34B	VOC-2189	8240	Bromodichloromethane	1	ug/L	U	8/24/1993	Split Sample	SSFL Legacy Data	SSFL	1785096.2073	268058.2837	No	Well does not reflect highest concentration encountered in first groundwater
RMHF	RD-34B	VOC-2189	8240	Bromoform	1	ug/L	U	8/24/1993	Split Sample	SSFL Legacy Data	SSFL	1785096.2073	268058.2837	No	Well does not reflect highest concentration encountered in first groundwater
RMHF	RD-34B	VOC-2189	8240	Bromomethane	2	ug/L	U	8/24/1993	Split Sample	SSFL Legacy Data	SSFL	1785096.2073	268058.2837	No	Well does not reflect highest concentration encountered in first groundwater
RMHF	RD-34B	VOC-2189	8240	Carbon Disulfide	2	ug/L	U	8/24/1993	Split Sample	SSFL Legacy Data	SSFL	1785096.2073	268058.2837	No	Well does not reflect highest concentration encountered in first groundwater
RMHF	RD-34B	VOC-2189	8240	Carbon Tetrachloride	1	ug/L	U	8/24/1993	Split Sample	SSFL Legacy Data	SSFL	1785096.2073	268058.2837	No	Well does not reflect highest concentration encountered in first groundwater
RMHF	RD-34B	VOC-2189	8240	Chlorobenzene	1	ug/L	U	8/24/1993	Split Sample	SSFL Legacy Data	SSFL	1785096.2073	268058.2837	No	Well does not reflect highest concentration encountered in first groundwater
RMHF	RD-34B	VOC-2189	8240	Chloroethane	2	ug/L	U	8/24/1993	Split Sample	SSFL Legacy Data	SSFL	1785096.2073	268058.2837	No	Well does not reflect highest concentration encountered in first groundwater
RMHF	RD-34B	VOC-2189	8240	Chloroform	1	ug/L	U	8/24/1993	Split Sample	SSFL Legacy Data	SSFL	1785096.2073	268058.2837	No	Well does not reflect highest concentration encountered in first groundwater
RMHF	RD-34B	VOC-2189	8240	Chloromethane	2	ug/L	U	8/24/1993	Split Sample	SSFL Legacy Data	SSFL	1785096.2073	268058.2837	No	Well does not reflect highest concentration encountered in first groundwater
RMHF	RD-34B	VOC-2189	8240	cis-1,2-Dichloroethene	1	ug/L	U	8/24/1993	Split Sample	SSFL Legacy Data	SSFL	1785096.2073	268058.2837	No	Well does not reflect highest concentration encountered in first groundwater
RMHF	RD-34B	VOC-2189	8240	cis-1,3-Dichloropropene	1	ug/L	U	8/24/1993	Split Sample	SSFL Legacy Data	SSFL	1785096.2073	268058.2837	No	Well does not reflect highest concentration encountered in first groundwater
RMHF	RD-34B	VOC-2189	8240	Dibromochloromethane	1	ug/L	U	8/24/1993	Split Sample	SSFL Legacy Data	SSFL	1785096.2073	268058.2837	No	Well does not reflect highest concentration encountered in first groundwater
RMHF	RD-34B	VOC-2189	8240	Dichlorodifluoromethane	5	ug/L	U	8/24/1993	Split Sample	SSFL Legacy Data	SSFL	1785096.2073	268058.2837	No	Well does not reflect highest concentration encountered in first groundwater
RMHF	RD-34B	VOC-2189	8240	Ethylbenzene	1	ug/L	U	8/24/1993	Split Sample	SSFL Legacy Data	SSFL	1785096.2073	268058.2837	No	Well does not reflect highest concentration encountered in first groundwater
RMHF	RD-34B	VOC-2189	8240	Methyl ethyl ketone	5	ug/L	U	8/24/1993	Split Sample	SSFL Legacy Data	SSFL	1785096.2073	268058.2837	No	Well does not reflect highest concentration encountered in first groundwater
RMHF	RD-34B	VOC-2189	8240	Methyl isobutyl ketone (MIBK)	5	ug/L	U	8/24/1993	Split Sample	SSFL Legacy Data	SSFL	1785096.2073	268058.2837	No	Well does not reflect highest concentration encountered in first groundwater
RMHF	RD-34B	VOC-2189	8240	Methylene chloride	2	ug/L	U	8/24/1993	Split Sample	SSFL Legacy Data	SSFL	1785096.2073	268058.2837	No	Well does not reflect highest concentration encountered in first groundwater
RMHF	RD-34B	VOC-2189	8240	Styrene	2	ug/L	U	8/24/1993	Split Sample	SSFL Legacy Data	SSFL	1785096.2073	268058.2837	No	Well does not reflect highest concentration encountered in first groundwater
RMHF	RD-34B	VOC-2189	8240	Tetrachloroethene	1	ug/L	U	8/24/1993	Split Sample	SSFL Legacy Data	SSFL	1785096.2073	268058.2837	No	Well does not reflect highest concentration encountered in first groundwater
RMHF	RD-34B	VOC-2189	8240	Toluene	1	ug/L	U	8/24/1993	Split Sample	SSFL Legacy Data	SSFL	1785096.2073	268058.2837	No	Well does not reflect highest concentration encountered in first groundwater
RMHF	RD-34B	VOC-2189	8240	trans-1,2-Dichloroethene	1	ug/L	U	8/24/1993	Split Sample	SSFL Legacy Data	SSFL	1785096.2073	268058.2837	No	Well does not reflect highest concentration encountered in first groundwater
RMHF	RD-34B	VOC-2189	8240	trans-1,3-Dichloropropene	1	ug/L	U	8/24/1993	Split Sample	SSFL Legacy Data	SSFL	1785096.2073	268058.2837	No	Well does not reflect highest concentration encountered in first groundwater
RMHF	RD-34B	VOC-2189	8240	Trichloroethene	4.6	ug/L		8/24/1993	Split Sample	SSFL Legacy Data	SSFL	1785096.2073	268058.2837	No	Well does not reflect highest concentration encountered in first groundwater
RMHF	RD-34B	VOC-2189	8240	Trichlorofluoromethane	1	ug/L	U	8/24/1993	Split Sample	SSFL Legacy Data	SSFL	1785096.2073	268058.2837	No	Well does not reflect highest concentration encountered in first groundwater
RMHF	RD-34B	VOC-2189	8240	Vinyl chloride	2	ug/L	U	8/24/1993	Split Sample	SSFL Legacy Data	SSFL	1785096.2073	268058.2837	No	Well does not reflect highest concentration encountered in first groundwater
RMHF	RD-34B	VOC-2189	8240	Xylenes, Total	2	ug/L	U	8/24/1993	Split Sample	SSFL Legacy Data	SSFL	1785096.2073	268058.2837	No	Well does not reflect highest concentration encountered in first groundwater
RMHF	RD-34B	VOC-2190	8240	1,1,1-Trichloroethane	1	ug/L	U	11/18/1993	Field Duplicate	SSFL Legacy Data	BCA-Glen	1785096.2073	268058.2837	No	Well does not reflect highest concentration encountered in first groundwater
RMHF	RD-34B	VOC-2190	8240	1,1,2,2-Tetrachloroethane	1	ug/L	U	11/18/1993	Field Duplicate	SSFL Legacy Data	BCA-Glen	1785096.2073	268058.2837	No	Well does not reflect highest concentration encountered in first groundwater
RMHF	RD-34B	VOC-2190	8240	1,1,2-Trichloroethane	1	ug/L	U	11/18/1993	Field Duplicate	SSFL Legacy Data	BCA-Glen	1785096.2073	268058.2837	No	Well does not reflect highest concentration encountered in first groundwater
RMHF	RD-34B	VOC-2190	8240	1,1-Dichloroethane	1	ug/L	U	11/18/1993	Field Duplicate	SSFL Legacy Data	BCA-Glen	1785096.2073	268058.2837	No	Well does not reflect highest concentration encountered in first groundwater
RMHF	RD-34B	VOC-2190	8240	1,1-Dichloroethene	1	ug/L	U	11/18/1993	Field Duplicate	SSFL Legacy Data	BCA-Glen	1785096.2073	268058.2837	No	Well does not reflect highest concentration encountered in first groundwater
RMHF	RD-34B	VOC-2190	8240	1,2-Dichlorobenzene	1	ug/L	U	11/18/1993	Field Duplicate	SSFL Legacy Data	BCA-Glen	1785096.2073	268058.2837	No	Well does not reflect highest concentration encountered in first groundwater
RMHF	RD-34B	VOC-2190	8240	1,2-Dichloroethane	1	ug/L	U	11/18/1993	Field Duplicate	SSFL Legacy Data	BCA-Glen	1785096.2073	268058.2837	No	Well does not reflect highest concentration encountered in first groundwater
RMHF	RD-34B	VOC-2190	8240	1,2-Dichloropropane	1	ug/L	U	11/18/1993	Field Duplicate	SSFL Legacy Data	BCA-Glen	1785096.2073	268058.2837	No	Well does not reflect highest concentration encountered in first groundwater
RMHF	RD-34B	VOC-2190	8240	1,3-Dichlorobenzene	1	ug/L	U	11/18/1993	Field Duplicate	SSFL Legacy Data	BCA-Glen	1785096.2073	268058.2837	No	Well does not reflect highest concentration encountered in first groundwater
RMHF	RD-34B	VOC-2190	8240	1,4-Dichlorobenzene	1	ug/L	U	11/18/1993	Field Duplicate	SSFL Legacy Data	BCA-Glen	1785096.2073	268058.2837	No	Well does not reflect highest concentration encountered in first groundwater
RMHF	RD-34B	VOC-2190	8240	2-Chloroethylvinyl ether	1	ug/L	U	11/18/1993	Field Duplicate	SSFL Legacy Data	BCA-Glen	1785096.2073	268058.2837	No	Well does not reflect highest concentration encountered in first groundwater
RMHF	RD-34B	VOC-2190	8240	2-Hexanone	5	ug/L	U	11/18/1993	Field Duplicate	SSFL Legacy Data	BCA-Glen	1785096.2073	268058.2837	No	Well does not reflect highest concentration encountered in first groundwater
RMHF	RD-34B	VOC-2190	8240	Acetone	20	ug/L	U	11/18/1993	Field Duplicate	SSFL Legacy Data	BCA-Glen	1785096.2073	268058.2837	No	Well does not reflect highest concentration encountered in first groundwater
RMHF	RD-34B	VOC-2190	8240	Acrolein	50	ug/L	U	11/18/1993	Field Duplicate	SSFL Legacy Data	BCA-Glen	1785096.2073	268058.2837	No	Well does not reflect highest concentration encountered in first groundwater
RMHF	RD-34B	VOC-2190	8240	Acrylonitrile	50	ug/L	U	11/18/1993	Field Duplicate	SSFL Legacy Data	BCA-Glen	1785096.2073	268058.2837	No	Well does not reflect highest concentration encountered in first groundwater
RMHF	RD-34B	VOC-2190	8240	Benzene	1	ug/L	U	11/18/1993	Field Duplicate	SSFL Legacy Data	BCA-Glen	1785096.2073	268058.2837	No	Well does not reflect highest concentration encountered in first groundwater
RMHF	RD-34B	VOC-2190	8240	Bromodichloromethane	1	ug/L	U	11/18/1993	Field Duplicate	SSFL Legacy Data	BCA-Glen	1785096.2073	268058.2837	No	Well does not reflect highest concentration encountered in first groundwater
RMHF	RD-34B	VOC-2190	8240	Bromoform	1	ug/L	U	11/18/1993	Field Duplicate	SSFL Legacy Data	BCA-Glen	1785096.2073	268058.2837	No	Well does not reflect highest concentration encountered in first groundwater
RMHF	RD-34B	VOC-2190	8240	Bromomethane	1	ug/L	U	11/18/1993	Field Duplicate	SSFL Legacy Data	BCA-Glen	1785096.2073	268058.2837	No	Well does not reflect highest concentration encountered in first groundwater
RMHF	RD-34B	VOC-2190	8240	Carbon Disulfide	2	ug/L	U	11/18/1993	Field Duplicate	SSFL Legacy Data	BCA-Glen	1785096.2073	268058.2837	No	Well does not reflect highest concentration encountered in first groundwater
RMHF	RD-34B	VOC-2190	8240	Carbon Tetrachloride	1	ug/L	U	11/18/1993	Field Duplicate	SSFL Legacy Data	BCA-Glen	1785096.2073	268058.2837	No	Well does not reflect highest concentration encountered in first groundwater
RMHF	RD-34B	VOC-2190	8240	Chlorobenzene	1	ug/L	U	11/18/1993	Field Duplicate	SSFL Legacy Data	BCA-Glen	1785096.2073	268058.2837	No	Well does not reflect highest concentration encountered in first groundwater
RMHF	RD-34B	VOC-2190	8240	Chloroethane	1	ug/L	U	11/18/1993	Field Duplicate	SSFL Legacy Data	BCA-Glen	1785096.2073	268058.2837	No	Well does not reflect highest concentration encountered in first groundwater
RMHF	RD-34B	VOC-2190	8240	Chloroform	1	ug/L	U	11/18/1993	Field Duplicate	SSFL Legacy Data	BCA-Glen	1785096.2073	268058.2837	No	Well does not reflect highest concentration encountered in first groundwater
RMHF	RD-34B	VOC-2190	8240	Chloromethane	1	ug/L	U	11/18/1993	Field Duplicate	SSFL Legacy Data	BCA-Glen	1785096.2073	268058.2837	No	Well does not reflect highest concentration encountered in first groundwater
RMHF	RD-34B	VOC-2190	8240	cis-1,2-Dichloroethene	3.5	ug/L		11/18/1993	Field Duplicate	SSFL Legacy Data	BCA-Glen	1785096.2073	268058.2837	No	Well does not reflect highest concentration encountered in first groundwater
RMHF	RD-34B	VOC-2190	8240	cis-1,3-Dichloropropene	1	ug/L	U	11/18/1993	Field Duplicate	SSFL Legacy Data	BCA-Glen	1785096.2073	268058.2837	No	Well does not reflect highest concentration encountered in first groundwater
RMHF	RD-34B	VOC-2190	8240	Dibromochloromethane	1	ug/L	U	11/18/1993	Field Duplicate	SSFL Legacy Data	BCA-Glen	1785096.2073	268058.2837	No	Well does not reflect highest concentration encountered in first groundwater
RMHF	RD-34B	VOC-2190	8240	Ethylbenzene	1	ug/L	U	11/18/1993	Field Duplicate	SSFL Legacy Data	BCA-Glen	1785096.2073	268058.2837	No	Well does not reflect highest concentration encountered in first groundwater
RMHF	RD-34B	VOC-2190	8240	Methyl ethyl ketone	5	ug/L	U	11/18/1993	Field Duplicate	SSFL Legacy Data	BCA-Glen	1785096.2073	268058.2837	No	Well does not reflect highest concentration encountered in first groundwater
RMHF	RD-34B	VOC-2190	8240	Methyl isobutyl ketone (MIBK)	5	ug/L	U	11/18/1993	Field Duplicate	SSFL Legacy Data	BCA-Glen	1785096.2073	268058.2837	No	Well does not reflect highest concentration encountered in first groundwater
RMHF	RD-34B	VOC-2190	8240	Methylene chloride	1	ug/L	U	11/18/1993	Field Duplicate	SSFL Legacy Data	BCA-Glen	1785096.2073	268058.2837	No	Well does not reflect highest concentration encountered in first groundwater
RMHF	RD-34B	VOC-2190	8240	Styrene	1	ug/L	U	11/18/1993	Field Duplicate	SSFL Legacy Data	BCA-Glen	1785096.2073	268058.2837	No	Well does not reflect highest concentration encountered in first groundwater
RMHF	RD-34B	VOC-2190	8240	Tetrachloroethene	1	ug/L	U	11/18/1993	Field Duplicate	SSFL Legacy Data	BCA-Glen	1785096.2073	268058.2837	No	Well does not reflect highest concentration encountered in first groundwater
RMHF	RD-34B	VOC-2190	8240	Toluene	1	ug/L	U	11/18/1993	Field Duplicate	SSFL Legacy Data	BCA-Glen	1785096.2073	268058.2837	No	Well does not reflect highest concentration encountered in first groundwater
RMHF	RD-34B	VOC-2190	8240	trans-1,2-Dichloroethene	1	ug/L	U	11/18/1993	Field Duplicate	SSFL Legacy Data	BCA-Glen	1785096.2073	268058.2837	No	Well does not reflect highest concentration encountered in first groundwater
RMHF	RD-34B	VOC-2190	8240	trans-1,3-Dichloropropene	1	ug/L	U	11/18/1993	Field Duplicate	SSFL Legacy Data	BCA-Glen	1785096.2073	268058.2837	No	Well does not reflect highest concentration encountered in first groundwater
RMHF	RD-34B	VOC-2190	8240	Trichloroethene	4	ug/L		11/18/1993	Field Duplicate	SSFL Legacy Data	BCA-Glen	1785096.2073	268058.2837	No	Well does not reflect highest concentration encountered in first groundwater
RMHF	RD-34B	VOC-2190	8240	Trichlorofluoromethane	1	ug/L	U	11/18/1993	Field Duplicate	SSFL Legacy Data	BCA-Glen	1785096.2073	268058.2837	No	Well does not reflect highest concentration encountered in first groundwater
RMHF	RD-34B	VOC-2190	8240	Vinyl acetate	10	ug/L	U	11/18/1993	Field Duplicate	SSFL Legacy Data	BCA-Glen	1785096.2073	268058.2837	No	Well does not reflect highest concentration encountered in first groundwater
RMHF	RD-34B	VOC-2190	8240	Vinyl chloride	1	ug/L	U	11/18/1993	Field Duplicate	SSFL Legacy Data	BCA-Glen	1785096.2073	268058.2837	No	Well does not reflect highest concentration encountered in first groundwater
RMHF	RD-34B	VOC-2190	8240	Xylenes, Total	3	ug/L	U	11/18/1993	Field Duplicate	SSFL Legacy Data	BCA-Glen	1785096.2073	268058.2837	No	Well does not reflect highest concentration encountered in first groundwater
RMHF	RD-34B	VOC-2191	8240	1,1,1-Trichloroethane	1	ug/L	U	11/18/1993	Primary Sample	SSFL Legacy Data	BCA-Glen	1785096.2073	268058.2837	No	Well does not reflect highest concentration encountered in first groundwater
RMHF	RD-34B	VOC-2191	8240	1,1,2,2-Tetrachloroethane	1	ug/L	U	11/18/1993	Primary Sample	SSFL Legacy Data	BCA-Glen	1785096.2073	268058.2837	No	Well does not reflect highest concentration encountered in first groundwater
RMHF	RD-34B	VOC-2191	8240	1,1,2-Trichloroethane	1	ug/L	U	11/18/1993	Primary Sample	SSFL Legacy Data	BCA-Glen	1785096.2073	268058.2837	No	Well does not reflect highest concentration encountered in first groundwater
RMHF	RD-34B	VOC-2191	8240	1,1-Dichloroethane	1	ug/L	U	11/18/1993	Primary Sample	SSFL Legacy Data	BCA-Glen	1785096.2073	268058.2837	No	Well does not reflect highest concentration encountered in first groundwater

RFI Site	Well ID	Sample ID	Analytical Method	Analyte	Result	Units	Qualifier Code	Collection Date	Sample Type	Sample Delivery Group	Analytical Laboratory	Easting	Northing	Included in Risk Assessment	Rationale for Risk Exclusion
RMHF	RD-34B	VOC-2191	8240	1,1-Dichloroethene	1	ug/L	U	11/18/1993	Primary Sample	SSFL Legacy Data	BCA-Glen	1785096.2073	268058.2837	No	Well does not reflect highest concentration encountered in first groundwater
RMHF	RD-34B	VOC-2191	8240	1,2-Dichlorobenzene	1	ug/L	U	11/18/1993	Primary Sample	SSFL Legacy Data	BCA-Glen	1785096.2073	268058.2837	No	Well does not reflect highest concentration encountered in first groundwater
RMHF	RD-34B	VOC-2191	8240	1,2-Dichloroethane	1	ug/L	U	11/18/1993	Primary Sample	SSFL Legacy Data	BCA-Glen	1785096.2073	268058.2837	No	Well does not reflect highest concentration encountered in first groundwater
RMHF	RD-34B	VOC-2191	8240	1,2-Dichloropropane	1	ug/L	U	11/18/1993	Primary Sample	SSFL Legacy Data	BCA-Glen	1785096.2073	268058.2837	No	Well does not reflect highest concentration encountered in first groundwater
RMHF	RD-34B	VOC-2191	8240	1,3-Dichlorobenzene	1	ug/L	U	11/18/1993	Primary Sample	SSFL Legacy Data	BCA-Glen	1785096.2073	268058.2837	No	Well does not reflect highest concentration encountered in first groundwater
RMHF	RD-34B	VOC-2191	8240	1,4-Dichlorobenzene	1	ug/L	U	11/18/1993	Primary Sample	SSFL Legacy Data	BCA-Glen	1785096.2073	268058.2837	No	Well does not reflect highest concentration encountered in first groundwater
RMHF	RD-34B	VOC-2191	8240	2-Chloroethylvinyl ether	1	ug/L	U	11/18/1993	Primary Sample	SSFL Legacy Data	BCA-Glen	1785096.2073	268058.2837	No	Well does not reflect highest concentration encountered in first groundwater
RMHF	RD-34B	VOC-2191	8240	2-Hexanone	5	ug/L	U	11/18/1993	Primary Sample	SSFL Legacy Data	BCA-Glen	1785096.2073	268058.2837	No	Well does not reflect highest concentration encountered in first groundwater
RMHF	RD-34B	VOC-2191	8240	Acetone	20	ug/L	U	11/18/1993	Primary Sample	SSFL Legacy Data	BCA-Glen	1785096.2073	268058.2837	No	Well does not reflect highest concentration encountered in first groundwater
RMHF	RD-34B	VOC-2191	8240	Acrolein	50	ug/L	U	11/18/1993	Primary Sample	SSFL Legacy Data	BCA-Glen	1785096.2073	268058.2837	No	Well does not reflect highest concentration encountered in first groundwater
RMHF	RD-34B	VOC-2191	8240	Acrylonitrile	50	ug/L	U	11/18/1993	Primary Sample	SSFL Legacy Data	BCA-Glen	1785096.2073	268058.2837	No	Well does not reflect highest concentration encountered in first groundwater
RMHF	RD-34B	VOC-2191	8240	Benzene	1	ug/L	U	11/18/1993	Primary Sample	SSFL Legacy Data	BCA-Glen	1785096.2073	268058.2837	No	Well does not reflect highest concentration encountered in first groundwater
RMHF	RD-34B	VOC-2191	8240	Bromodichloromethane	1	ug/L	U	11/18/1993	Primary Sample	SSFL Legacy Data	BCA-Glen	1785096.2073	268058.2837	No	Well does not reflect highest concentration encountered in first groundwater
RMHF	RD-34B	VOC-2191	8240	Bromoform	1	ug/L	U	11/18/1993	Primary Sample	SSFL Legacy Data	BCA-Glen	1785096.2073	268058.2837	No	Well does not reflect highest concentration encountered in first groundwater
RMHF	RD-34B	VOC-2191	8240	Bromomethane	1	ug/L	U	11/18/1993	Primary Sample	SSFL Legacy Data	BCA-Glen	1785096.2073	268058.2837	No	Well does not reflect highest concentration encountered in first groundwater
RMHF	RD-34B	VOC-2191	8240	Carbon Disulfide	2	ug/L	U	11/18/1993	Primary Sample	SSFL Legacy Data	BCA-Glen	1785096.2073	268058.2837	No	Well does not reflect highest concentration encountered in first groundwater
RMHF	RD-34B	VOC-2191	8240	Carbon Tetrachloride	1	ug/L	U	11/18/1993	Primary Sample	SSFL Legacy Data	BCA-Glen	1785096.2073	268058.2837	No	Well does not reflect highest concentration encountered in first groundwater
RMHF	RD-34B	VOC-2191	8240	Chlorobenzene	1	ug/L	U	11/18/1993	Primary Sample	SSFL Legacy Data	BCA-Glen	1785096.2073	268058.2837	No	Well does not reflect highest concentration encountered in first groundwater
RMHF	RD-34B	VOC-2191	8240	Chloroethane	1	ug/L	U	11/18/1993	Primary Sample	SSFL Legacy Data	BCA-Glen	1785096.2073	268058.2837	No	Well does not reflect highest concentration encountered in first groundwater
RMHF	RD-34B	VOC-2191	8240	Chloroform	1	ug/L	U	11/18/1993	Primary Sample	SSFL Legacy Data	BCA-Glen	1785096.2073	268058.2837	No	Well does not reflect highest concentration encountered in first groundwater
RMHF	RD-34B	VOC-2191	8240	Chloromethane	1	ug/L	U	11/18/1993	Primary Sample	SSFL Legacy Data	BCA-Glen	1785096.2073	268058.2837	No	Well does not reflect highest concentration encountered in first groundwater
RMHF	RD-34B	VOC-2191	8240	cis-1,2-Dichloroethene	3.1	ug/L		11/18/1993	Primary Sample	SSFL Legacy Data	BCA-Glen	1785096.2073	268058.2837	No	Well does not reflect highest concentration encountered in first groundwater
RMHF	RD-34B	VOC-2191	8240	cis-1,3-Dichloropropene	1	ug/L	U	11/18/1993	Primary Sample	SSFL Legacy Data	BCA-Glen	1785096.2073	268058.2837	No	Well does not reflect highest concentration encountered in first groundwater
RMHF	RD-34B	VOC-2191	8240	Dibromochloromethane	1	ug/L	U	11/18/1993	Primary Sample	SSFL Legacy Data	BCA-Glen	1785096.2073	268058.2837	No	Well does not reflect highest concentration encountered in first groundwater
RMHF	RD-34B	VOC-2191	8240	Ethylbenzene	1	ug/L	U	11/18/1993	Primary Sample	SSFL Legacy Data	BCA-Glen	1785096.2073	268058.2837	No	Well does not reflect highest concentration encountered in first groundwater
RMHF	RD-34B	VOC-2191	8240	Methyl ethyl ketone	5	ug/L	U	11/18/1993	Primary Sample	SSFL Legacy Data	BCA-Glen	1785096.2073	268058.2837	No	Well does not reflect highest concentration encountered in first groundwater
RMHF	RD-34B	VOC-2191	8240	Methyl isobutyl ketone (MIBK)	5	ug/L	U	11/18/1993	Primary Sample	SSFL Legacy Data	BCA-Glen	1785096.2073	268058.2837	No	Well does not reflect highest concentration encountered in first groundwater
RMHF	RD-34B	VOC-2191	8240	Methylene chloride	1	ug/L	U	11/18/1993	Primary Sample	SSFL Legacy Data	BCA-Glen	1785096.2073	268058.2837	No	Well does not reflect highest concentration encountered in first groundwater
RMHF	RD-34B	VOC-2191	8240	Styrene	1	ug/L	U	11/18/1993	Primary Sample	SSFL Legacy Data	BCA-Glen	1785096.2073	268058.2837	No	Well does not reflect highest concentration encountered in first groundwater
RMHF	RD-34B	VOC-2191	8240	Tetrachloroethene	1	ug/L	U	11/18/1993	Primary Sample	SSFL Legacy Data	BCA-Glen	1785096.2073	268058.2837	No	Well does not reflect highest concentration encountered in first groundwater
RMHF	RD-34B	VOC-2191	8240	Toluene	1	ug/L	U	11/18/1993	Primary Sample	SSFL Legacy Data	BCA-Glen	1785096.2073	268058.2837	No	Well does not reflect highest concentration encountered in first groundwater
RMHF	RD-34B	VOC-2191	8240	trans-1,2-Dichloroethene	1	ug/L	U	11/18/1993	Primary Sample	SSFL Legacy Data	BCA-Glen	1785096.2073	268058.2837	No	Well does not reflect highest concentration encountered in first groundwater
RMHF	RD-34B	VOC-2191	8240	trans-1,3-Dichloropropene	1	ug/L	U	11/18/1993	Primary Sample	SSFL Legacy Data	BCA-Glen	1785096.2073	268058.2837	No	Well does not reflect highest concentration encountered in first groundwater
RMHF	RD-34B	VOC-2191	8240	Trichloroethene	4.2	ug/L		11/18/1993	Primary Sample	SSFL Legacy Data	BCA-Glen	1785096.2073	268058.2837	No	Well does not reflect highest concentration encountered in first groundwater
RMHF	RD-34B	VOC-2191	8240	Trichlorofluoromethane	1	ug/L	U	11/18/1993	Primary Sample	SSFL Legacy Data	BCA-Glen	1785096.2073	268058.2837	No	Well does not reflect highest concentration encountered in first groundwater
RMHF	RD-34B	VOC-2191	8240	Vinyl acetate	10	ug/L	U	11/18/1993	Primary Sample	SSFL Legacy Data	BCA-Glen	1785096.2073	268058.2837	No	Well does not reflect highest concentration encountered in first groundwater
RMHF	RD-34B	VOC-2191	8240	Vinyl chloride	1	ug/L	U	11/18/1993	Primary Sample	SSFL Legacy Data	BCA-Glen	1785096.2073	268058.2837	No	Well does not reflect highest concentration encountered in first groundwater
RMHF	RD-34B	VOC-2191	8240	Xylenes, Total	3	ug/L	U	11/18/1993	Primary Sample	SSFL Legacy Data	BCA-Glen	1785096.2073	268058.2837	No	Well does not reflect highest concentration encountered in first groundwater
RMHF	RD-34B	VOC-2192	8010	1,1,1-Trichloroethane	0.5	ug/L	U	2/26/1994	Primary Sample	SSFL Legacy Data	BCA-Glen	1785096.2073	268058.2837	No	Well does not reflect highest concentration encountered in first groundwater
RMHF	RD-34B	VOC-2192	8010	1,1,2,2-Tetrachloroethane	0.5	ug/L	U	2/26/1994	Primary Sample	SSFL Legacy Data	BCA-Glen	1785096.2073	268058.2837	No	Well does not reflect highest concentration encountered in first groundwater
RMHF	RD-34B	VOC-2192	8010	1,1,2-Trichloroethane	0.5	ug/L	U	2/26/1994	Primary Sample	SSFL Legacy Data	BCA-Glen	1785096.2073	268058.2837	No	Well does not reflect highest concentration encountered in first groundwater
RMHF	RD-34B	VOC-2192	8010	1,1-Dichloroethane	0.5	ug/L	U	2/26/1994	Primary Sample	SSFL Legacy Data	BCA-Glen	1785096.2073	268058.2837	No	Well does not reflect highest concentration encountered in first groundwater
RMHF	RD-34B	VOC-2192	8010	1,1-Dichloroethene	0.5	ug/L	U	2/26/1994	Primary Sample	SSFL Legacy Data	BCA-Glen	1785096.2073	268058.2837	No	Well does not reflect highest concentration encountered in first groundwater
RMHF	RD-34B	VOC-2192	8010	1,2-Dichlorobenzene	0.5	ug/L	U	2/26/1994	Primary Sample	SSFL Legacy Data	BCA-Glen	1785096.2073	268058.2837	No	Well does not reflect highest concentration encountered in first groundwater
RMHF	RD-34B	VOC-2192	8010	1,2-Dichloroethane	0.5	ug/L	U	2/26/1994	Primary Sample	SSFL Legacy Data	BCA-Glen	1785096.2073	268058.2837	No	Well does not reflect highest concentration encountered in first groundwater
RMHF	RD-34B	VOC-2192	8010	1,2-Dichloropropane	0.5	ug/L	U	2/26/1994	Primary Sample	SSFL Legacy Data	BCA-Glen	1785096.2073	268058.2837	No	Well does not reflect highest concentration encountered in first groundwater
RMHF	RD-34B	VOC-2192	8010	1,3-Dichlorobenzene	0.5	ug/L	U	2/26/1994	Primary Sample	SSFL Legacy Data	BCA-Glen	1785096.2073	268058.2837	No	Well does not reflect highest concentration encountered in first groundwater
RMHF	RD-34B	VOC-2192	8010	1,4-Dichlorobenzene	0.5	ug/L	U	2/26/1994	Primary Sample	SSFL Legacy Data	BCA-Glen	1785096.2073	268058.2837	No	Well does not reflect highest concentration encountered in first groundwater
RMHF	RD-34B	VOC-2192	8010	2-Chloroethylvinyl ether	0.5	ug/L	U	2/26/1994	Primary Sample	SSFL Legacy Data	BCA-Glen	1785096.2073	268058.2837	No	Well does not reflect highest concentration encountered in first groundwater
RMHF	RD-34B	VOC-2192	8010	Bromodichloromethane	0.5	ug/L	U	2/26/1994	Primary Sample	SSFL Legacy Data	BCA-Glen	1785096.2073	268058.2837	No	Well does not reflect highest concentration encountered in first groundwater
RMHF	RD-34B	VOC-2192	8010	Bromoform	0.5	ug/L	U	2/26/1994	Primary Sample	SSFL Legacy Data	BCA-Glen	1785096.2073	268058.2837	No	Well does not reflect highest concentration encountered in first groundwater
RMHF	RD-34B	VOC-2192	8010	Bromomethane	0.5	ug/L	U	2/26/1994	Primary Sample	SSFL Legacy Data	BCA-Glen	1785096.2073	268058.2837	No	Well does not reflect highest concentration encountered in first groundwater
RMHF	RD-34B	VOC-2192	8010	Carbon Tetrachloride	0.5	ug/L	U	2/26/1994	Primary Sample	SSFL Legacy Data	BCA-Glen	1785096.2073	268058.2837	No	Well does not reflect highest concentration encountered in first groundwater
RMHF	RD-34B	VOC-2192	8010	Chlorobenzene	0.5	ug/L	U	2/26/1994	Primary Sample	SSFL Legacy Data	BCA-Glen	1785096.2073	268058.2837	No	Well does not reflect highest concentration encountered in first groundwater
RMHF	RD-34B	VOC-2192	8010	Chloroethane	0.5	ug/L	U	2/26/1994	Primary Sample	SSFL Legacy Data	BCA-Glen	1785096.2073	268058.2837	No	Well does not reflect highest concentration encountered in first groundwater
RMHF	RD-34B	VOC-2192	8010	Chloroform	0.5	ug/L	U	2/26/1994	Primary Sample	SSFL Legacy Data	BCA-Glen	1785096.2073	268058.2837	No	Well does not reflect highest concentration encountered in first groundwater
RMHF	RD-34B	VOC-2192	8010	Chloromethane	0.5	ug/L	U	2/26/1994	Primary Sample	SSFL Legacy Data	BCA-Glen	1785096.2073	268058.2837	No	Well does not reflect highest concentration encountered in first groundwater
RMHF	RD-34B	VOC-2192	8010	cis-1,2-Dichloroethene	0.5	ug/L	U	2/26/1994	Primary Sample	SSFL Legacy Data	BCA-Glen	1785096.2073	268058.2837	No	Well does not reflect highest concentration encountered in first groundwater
RMHF	RD-34B	VOC-2192	8010	cis-1,3-Dichloropropene	0.5	ug/L	U	2/26/1994	Primary Sample	SSFL Legacy Data	BCA-Glen	1785096.2073	268058.2837	No	Well does not reflect highest concentration encountered in first groundwater
RMHF	RD-34B	VOC-2192	8010	Dibromochloromethane	0.5	ug/L	U	2/26/1994	Primary Sample	SSFL Legacy Data	BCA-Glen	1785096.2073	268058.2837	No	Well does not reflect highest concentration encountered in first groundwater
RMHF	RD-34B	VOC-2192	8010	Dichlorodifluoromethane	0.5	ug/L	U	2/26/1994	Primary Sample	SSFL Legacy Data	BCA-Glen	1785096.2073	268058.2837	No	Well does not reflect highest concentration encountered in first groundwater
RMHF	RD-34B	VOC-2192	8010	Methylene chloride	0.5	ug/L	U	2/26/1994	Primary Sample	SSFL Legacy Data	BCA-Glen	1785096.2073	268058.2837	No	Well does not reflect highest concentration encountered in first groundwater
RMHF	RD-34B	VOC-2192	8010	Tetrachloroethene	0.5	ug/L	U	2/26/1994	Primary Sample	SSFL Legacy Data	BCA-Glen	1785096.2073	268058.2837	No	Well does not reflect highest concentration encountered in first groundwater
RMHF	RD-34B	VOC-2192	8010	trans-1,2-Dichloroethene	0.5	ug/L	U	2/26/1994	Primary Sample	SSFL Legacy Data	BCA-Glen	1785096.2073	268058.2837	No	Well does not reflect highest concentration encountered in first groundwater
RMHF	RD-34B	VOC-2192	8010	trans-1,3-Dichloropropene	0.5	ug/L	U	2/26/1994	Primary Sample	SSFL Legacy Data	BCA-Glen	1785096.2073	268058.2837	No	Well does not reflect highest concentration encountered in first groundwater
RMHF	RD-34B	VOC-2192	8010	Trichloroethene	2	ug/L		2/26/1994	Primary Sample	SSFL Legacy Data	BCA-Glen	1785096.2073	268058.2837	No	Well does not reflect highest concentration encountered in first groundwater
RMHF	RD-34B	VOC-2192	8010	Trichlorofluoromethane	0.5	ug/L	U	2/26/1994	Primary Sample	SSFL Legacy Data	BCA-Glen	1785096.2073	268058.2837	No	Well does not reflect highest concentration encountered in first groundwater
RMHF	RD-34B	VOC-2192	8010	Vinyl chloride	0.5	ug/L	U	2/26/1994	Primary Sample	SSFL Legacy Data	BCA-Glen	1785096.2073	268058.2837	No	Well does not reflect highest concentration encountered in first groundwater
RMHF	RD-34B	VOC-2193	8010	1,1,1-Trichloroethane	0.5	ug/L	U	5/10/1994	Primary Sample	SSFL Legacy Data	BCA-Glen	1785096.2073	268058.2837	No	Well does not reflect highest concentration encountered in first groundwater
RMHF	RD-34B	VOC-2193	8010	1,1,2,2-Tetrachloroethane	0.5	ug/L	U	5/10/1994	Primary Sample	SSFL Legacy Data	BCA-Glen	1785096.2073	268058.2837	No	Well does not reflect highest concentration encountered in first groundwater
RMHF	RD-34B	VOC-2193	8010	1,1,2-Trichloroethane	0.5	ug/L	U	5/10/1994	Primary Sample	SSFL Legacy Data	BCA-Glen	1785096.2073	268058.2837	No	Well does not reflect highest concentration encountered in first groundwater
RMHF	RD-34B	VOC-2193	8010	1,1-Dichloroethane	0.5	ug/L	U	5/10/1994	Primary Sample	SSFL Legacy Data	BCA-Glen	1785096.2073	268058.2837	No	Well does not reflect highest concentration encountered in first groundwater
RMHF	RD-34B	VOC-2193	8010	1,1-Dichloroethene	0.5	ug/L	U	5/10/1994	Primary Sample	SSFL Legacy Data	BCA-Glen	1785096.2073	268058.2837	No	Well does not reflect highest concentration encountered in first groundwater
RMHF	RD-34B	VOC-2193	8010	1,2-Dichlorobenzene	0.5	ug/L	U	5/10/1994	Primary Sample	SSFL Legacy Data	BCA-Glen	1785096.2073	268058.2837	No	Well does not reflect highest concentration encountered in first groundwater
RMHF	RD-34B	VOC-2193	8010	1,2-Dichloroethane	0.5	ug/L	U	5/10/1994	Primary Sample	SSFL Legacy Data	BCA-Glen	1785096.2073	268058.2837	No	Well does not reflect highest concentration encountered in first groundwater
RMHF	RD-34B	VOC-2193	8010	1,2-Dichloropropane	0.5	ug/L	U	5/10/1994	Primary Sample	SSFL Legacy Data	BCA-Glen	1785096.2073	268058.2837	No	Well does not reflect highest concentration encountered in first groundwater
RMHF	RD-34B	VOC-2193	8010	1,3-Dichlorobenzene	0.5	ug/L	U	5/10/1994	Primary Sample	SSFL Legacy Data	BCA-Glen	1785096.2073	268058.2837	No	Well does not reflect highest concentration encountered in first groundwater
RMHF	RD-34B	VOC-2193	8010	1,4-Dichlorobenzene	0.5	ug/L	U	5/10/1994	Primary Sample	SSFL Legacy Data	BCA-Glen	1785096.2073	268058.2837	No	Well does not reflect highest concentration encountered in first groundwater
RMHF	RD-34B	VOC-2193	8010	2-Chloroethylvinyl ether	0.5	ug/L	U	5/10/1994	Primary Sample	SSFL Legacy Data	BCA-Glen	1785096.2073	268058.2837	No	Well does not reflect highest concentration encountered in first groundwater
RMHF	RD-34B	VOC-2193	8010	Bromodichloromethane	0.5	ug/L	U	5/10/1994	Primary Sample	SSFL Legacy Data	BCA-Glen	1785096.2073	268058.2837	No	Well does not reflect highest concentration encountered in first groundwater
RMHF	RD-34B	VOC-2193	8010	Bromoform	0.5	ug/L	U	5/10/1994	Primary Sample	SSFL Legacy Data	BCA-Glen	1785096.2073	268058.2837	No	Well does not reflect highest concentration encountered in first groundwater
RMHF	RD-34B	VOC-2193	8010	Bromomethane	0.5	ug/L	U	5/10/1994	Primary Sample	SSFL Legacy Data	BCA-Glen	1785096.2073	268058.2837	No	Well does not reflect highest concentration encountered in first groundwater

RFI Site	Well ID	Sample ID	Analytical Method	Analyte	Result	Units	Qualifier Code	Collection Date	Sample Type	Sample Delivery Group	Analytical Laboratory	Easting	Northing	Included in Risk Assessment	Rationale for Risk Exclusion
RMHF	RD-34B	VOC-2193	8010	Carbon Tetrachloride	0.5	ug/L	U	5/10/1994	Primary Sample	SSFL Legacy Data	BCA-Glen	1785096.2073	268058.2837	No	Well does not reflect highest concentration encountered in first groundwater
RMHF	RD-34B	VOC-2193	8010	Chlorobenzene	0.5	ug/L	U	5/10/1994	Primary Sample	SSFL Legacy Data	BCA-Glen	1785096.2073	268058.2837	No	Well does not reflect highest concentration encountered in first groundwater
RMHF	RD-34B	VOC-2193	8010	Chloroethane	0.5	ug/L	U	5/10/1994	Primary Sample	SSFL Legacy Data	BCA-Glen	1785096.2073	268058.2837	No	Well does not reflect highest concentration encountered in first groundwater
RMHF	RD-34B	VOC-2193	8010	Chloroform	0.5	ug/L	U	5/10/1994	Primary Sample	SSFL Legacy Data	BCA-Glen	1785096.2073	268058.2837	No	Well does not reflect highest concentration encountered in first groundwater
RMHF	RD-34B	VOC-2193	8010	Chloromethane	0.5	ug/L	U	5/10/1994	Primary Sample	SSFL Legacy Data	BCA-Glen	1785096.2073	268058.2837	No	Well does not reflect highest concentration encountered in first groundwater
RMHF	RD-34B	VOC-2193	8010	cis-1,2-Dichloroethene	1.2	ug/L		5/10/1994	Primary Sample	SSFL Legacy Data	BCA-Glen	1785096.2073	268058.2837	No	Well does not reflect highest concentration encountered in first groundwater
RMHF	RD-34B	VOC-2193	8010	cis-1,3-Dichloropropene	0.5	ug/L	U	5/10/1994	Primary Sample	SSFL Legacy Data	BCA-Glen	1785096.2073	268058.2837	No	Well does not reflect highest concentration encountered in first groundwater
RMHF	RD-34B	VOC-2193	8010	Dibromochloromethane	0.5	ug/L	U	5/10/1994	Primary Sample	SSFL Legacy Data	BCA-Glen	1785096.2073	268058.2837	No	Well does not reflect highest concentration encountered in first groundwater
RMHF	RD-34B	VOC-2193	8010	Dichlorodifluoromethane	0.5	ug/L	U	5/10/1994	Primary Sample	SSFL Legacy Data	BCA-Glen	1785096.2073	268058.2837	No	Well does not reflect highest concentration encountered in first groundwater
RMHF	RD-34B	VOC-2193	8010	Methylene chloride	0.5	ug/L	U	5/10/1994	Primary Sample	SSFL Legacy Data	BCA-Glen	1785096.2073	268058.2837	No	Well does not reflect highest concentration encountered in first groundwater
RMHF	RD-34B	VOC-2193	8010	Tetrachloroethene	0.5	ug/L	U	5/10/1994	Primary Sample	SSFL Legacy Data	BCA-Glen	1785096.2073	268058.2837	No	Well does not reflect highest concentration encountered in first groundwater
RMHF	RD-34B	VOC-2193	8010	trans-1,2-Dichloroethene	0.5	ug/L	U	5/10/1994	Primary Sample	SSFL Legacy Data	BCA-Glen	1785096.2073	268058.2837	No	Well does not reflect highest concentration encountered in first groundwater
RMHF	RD-34B	VOC-2193	8010	trans-1,3-Dichloropropene	0.5	ug/L	U	5/10/1994	Primary Sample	SSFL Legacy Data	BCA-Glen	1785096.2073	268058.2837	No	Well does not reflect highest concentration encountered in first groundwater
RMHF	RD-34B	VOC-2193	8010	Trichloroethene	2.8	ug/L		5/10/1994	Primary Sample	SSFL Legacy Data	BCA-Glen	1785096.2073	268058.2837	No	Well does not reflect highest concentration encountered in first groundwater
RMHF	RD-34B	VOC-2193	8010	Trichlorofluoromethane	0.5	ug/L	U	5/10/1994	Primary Sample	SSFL Legacy Data	BCA-Glen	1785096.2073	268058.2837	No	Well does not reflect highest concentration encountered in first groundwater
RMHF	RD-34B	VOC-2193	8010	Vinyl chloride	0.5	ug/L	U	5/10/1994	Primary Sample	SSFL Legacy Data	BCA-Glen	1785096.2073	268058.2837	No	Well does not reflect highest concentration encountered in first groundwater
RMHF	RD-34B	VOC-2194	8010	1,1,1-Trichloroethane	0.5	ug/L	U	8/9/1994	Primary Sample	SSFL Legacy Data	BCA-Glen	1785096.2073	268058.2837	No	Well does not reflect highest concentration encountered in first groundwater
RMHF	RD-34B	VOC-2194	8010	1,1,2,2-Tetrachloroethane	0.5	ug/L	U	8/9/1994	Primary Sample	SSFL Legacy Data	BCA-Glen	1785096.2073	268058.2837	No	Well does not reflect highest concentration encountered in first groundwater
RMHF	RD-34B	VOC-2194	8010	1,1,2-Trichloroethane	0.5	ug/L	U	8/9/1994	Primary Sample	SSFL Legacy Data	BCA-Glen	1785096.2073	268058.2837	No	Well does not reflect highest concentration encountered in first groundwater
RMHF	RD-34B	VOC-2194	8010	1,1-Dichloroethane	0.5	ug/L	U	8/9/1994	Primary Sample	SSFL Legacy Data	BCA-Glen	1785096.2073	268058.2837	No	Well does not reflect highest concentration encountered in first groundwater
RMHF	RD-34B	VOC-2194	8010	1,1-Dichloroethene	0.5	ug/L	U	8/9/1994	Primary Sample	SSFL Legacy Data	BCA-Glen	1785096.2073	268058.2837	No	Well does not reflect highest concentration encountered in first groundwater
RMHF	RD-34B	VOC-2194	8010	1,2-Dichlorobenzene	0.5	ug/L	U	8/9/1994	Primary Sample	SSFL Legacy Data	BCA-Glen	1785096.2073	268058.2837	No	Well does not reflect highest concentration encountered in first groundwater
RMHF	RD-34B	VOC-2194	8010	1,2-Dichloroethane	0.5	ug/L	U	8/9/1994	Primary Sample	SSFL Legacy Data	BCA-Glen	1785096.2073	268058.2837	No	Well does not reflect highest concentration encountered in first groundwater
RMHF	RD-34B	VOC-2194	8010	1,2-Dichloropropane	0.5	ug/L	U	8/9/1994	Primary Sample	SSFL Legacy Data	BCA-Glen	1785096.2073	268058.2837	No	Well does not reflect highest concentration encountered in first groundwater
RMHF	RD-34B	VOC-2194	8010	1,3-Dichlorobenzene	0.5	ug/L	U	8/9/1994	Primary Sample	SSFL Legacy Data	BCA-Glen	1785096.2073	268058.2837	No	Well does not reflect highest concentration encountered in first groundwater
RMHF	RD-34B	VOC-2194	8010	1,4-Dichlorobenzene	0.5	ug/L	U	8/9/1994	Primary Sample	SSFL Legacy Data	BCA-Glen	1785096.2073	268058.2837	No	Well does not reflect highest concentration encountered in first groundwater
RMHF	RD-34B	VOC-2194	8010	2-Chloroethylvinyl ether	0.5	ug/L	U	8/9/1994	Primary Sample	SSFL Legacy Data	BCA-Glen	1785096.2073	268058.2837	No	Well does not reflect highest concentration encountered in first groundwater
RMHF	RD-34B	VOC-2194	8010	Bromodichloromethane	0.5	ug/L	U	8/9/1994	Primary Sample	SSFL Legacy Data	BCA-Glen	1785096.2073	268058.2837	No	Well does not reflect highest concentration encountered in first groundwater
RMHF	RD-34B	VOC-2194	8010	Bromoform	0.5	ug/L	U	8/9/1994	Primary Sample	SSFL Legacy Data	BCA-Glen	1785096.2073	268058.2837	No	Well does not reflect highest concentration encountered in first groundwater
RMHF	RD-34B	VOC-2194	8010	Bromomethane	0.5	ug/L	U	8/9/1994	Primary Sample	SSFL Legacy Data	BCA-Glen	1785096.2073	268058.2837	No	Well does not reflect highest concentration encountered in first groundwater
RMHF	RD-34B	VOC-2194	8010	Carbon Tetrachloride	0.5	ug/L	U	8/9/1994	Primary Sample	SSFL Legacy Data	BCA-Glen	1785096.2073	268058.2837	No	Well does not reflect highest concentration encountered in first groundwater
RMHF	RD-34B	VOC-2194	8010	Chlorobenzene	0.5	ug/L	U	8/9/1994	Primary Sample	SSFL Legacy Data	BCA-Glen	1785096.2073	268058.2837	No	Well does not reflect highest concentration encountered in first groundwater
RMHF	RD-34B	VOC-2194	8010	Chloroethane	0.5	ug/L	U	8/9/1994	Primary Sample	SSFL Legacy Data	BCA-Glen	1785096.2073	268058.2837	No	Well does not reflect highest concentration encountered in first groundwater
RMHF	RD-34B	VOC-2194	8010	Chloroform	0.5	ug/L	U	8/9/1994	Primary Sample	SSFL Legacy Data	BCA-Glen	1785096.2073	268058.2837	No	Well does not reflect highest concentration encountered in first groundwater
RMHF	RD-34B	VOC-2194	8010	Chloromethane	0.5	ug/L	U	8/9/1994	Primary Sample	SSFL Legacy Data	BCA-Glen	1785096.2073	268058.2837	No	Well does not reflect highest concentration encountered in first groundwater
RMHF	RD-34B	VOC-2194	8010	cis-1,2-Dichloroethene	0.5	ug/L	U	8/9/1994	Primary Sample	SSFL Legacy Data	BCA-Glen	1785096.2073	268058.2837	No	Well does not reflect highest concentration encountered in first groundwater
RMHF	RD-34B	VOC-2194	8010	cis-1,3-Dichloropropene	0.5	ug/L	U	8/9/1994	Primary Sample	SSFL Legacy Data	BCA-Glen	1785096.2073	268058.2837	No	Well does not reflect highest concentration encountered in first groundwater
RMHF	RD-34B	VOC-2194	8010	Dibromochloromethane	0.5	ug/L	U	8/9/1994	Primary Sample	SSFL Legacy Data	BCA-Glen	1785096.2073	268058.2837	No	Well does not reflect highest concentration encountered in first groundwater
RMHF	RD-34B	VOC-2194	8010	Dichlorodifluoromethane	0.5	ug/L	U	8/9/1994	Primary Sample	SSFL Legacy Data	BCA-Glen	1785096.2073	268058.2837	No	Well does not reflect highest concentration encountered in first groundwater
RMHF	RD-34B	VOC-2194	8010	Methylene chloride	0.5	ug/L	U	8/9/1994	Primary Sample	SSFL Legacy Data	BCA-Glen	1785096.2073	268058.2837	No	Well does not reflect highest concentration encountered in first groundwater
RMHF	RD-34B	VOC-2194	8010	Tetrachloroethene	0.5	ug/L	U	8/9/1994	Primary Sample	SSFL Legacy Data	BCA-Glen	1785096.2073	268058.2837	No	Well does not reflect highest concentration encountered in first groundwater
RMHF	RD-34B	VOC-2194	8010	trans-1,2-Dichloroethene	0.5	ug/L	U	8/9/1994	Primary Sample	SSFL Legacy Data	BCA-Glen	1785096.2073	268058.2837	No	Well does not reflect highest concentration encountered in first groundwater
RMHF	RD-34B	VOC-2194	8010	trans-1,3-Dichloropropene	0.5	ug/L	U	8/9/1994	Primary Sample	SSFL Legacy Data	BCA-Glen	1785096.2073	268058.2837	No	Well does not reflect highest concentration encountered in first groundwater
RMHF	RD-34B	VOC-2194	8010	Trichloroethene	0.5	ug/L	U	8/9/1994	Primary Sample	SSFL Legacy Data	BCA-Glen	1785096.2073	268058.2837	No	Well does not reflect highest concentration encountered in first groundwater
RMHF	RD-34B	VOC-2194	8010	Trichlorofluoromethane	0.5	ug/L	U	8/9/1994	Primary Sample	SSFL Legacy Data	BCA-Glen	1785096.2073	268058.2837	No	Well does not reflect highest concentration encountered in first groundwater
RMHF	RD-34B	VOC-2194	8010	Vinyl chloride	0.5	ug/L	U	8/9/1994	Primary Sample	SSFL Legacy Data	BCA-Glen	1785096.2073	268058.2837	No	Well does not reflect highest concentration encountered in first groundwater
RMHF	RD-34B	VOC-2195	8010	1,1,1-Trichloroethane	0.5	ug/L	U	11/9/1994	Primary Sample	SSFL Legacy Data	BCA-Glen	1785096.2073	268058.2837	No	Well does not reflect highest concentration encountered in first groundwater
RMHF	RD-34B	VOC-2195	8010	1,1,2,2-Tetrachloroethane	0.5	ug/L	U	11/9/1994	Primary Sample	SSFL Legacy Data	BCA-Glen	1785096.2073	268058.2837	No	Well does not reflect highest concentration encountered in first groundwater
RMHF	RD-34B	VOC-2195	8010	1,1,2-Trichloro-1,2,2-trifluoroethane	0.5	ug/L	U	11/9/1994	Primary Sample	SSFL Legacy Data	BCA-Glen	1785096.2073	268058.2837	No	Well does not reflect highest concentration encountered in first groundwater
RMHF	RD-34B	VOC-2195	8010	1,1,2-Trichloroethane	0.5	ug/L	U	11/9/1994	Primary Sample	SSFL Legacy Data	BCA-Glen	1785096.2073	268058.2837	No	Well does not reflect highest concentration encountered in first groundwater
RMHF	RD-34B	VOC-2195	8010	1,1-Dichloroethane	0.5	ug/L	U	11/9/1994	Primary Sample	SSFL Legacy Data	BCA-Glen	1785096.2073	268058.2837	No	Well does not reflect highest concentration encountered in first groundwater
RMHF	RD-34B	VOC-2195	8010	1,1-Dichloroethene	0.5	ug/L	U	11/9/1994	Primary Sample	SSFL Legacy Data	BCA-Glen	1785096.2073	268058.2837	No	Well does not reflect highest concentration encountered in first groundwater
RMHF	RD-34B	VOC-2195	8010	1,2-Dichlorobenzene	0.5	ug/L	U	11/9/1994	Primary Sample	SSFL Legacy Data	BCA-Glen	1785096.2073	268058.2837	No	Well does not reflect highest concentration encountered in first groundwater
RMHF	RD-34B	VOC-2195	8010	1,2-Dichloroethane	0.5	ug/L	U	11/9/1994	Primary Sample	SSFL Legacy Data	BCA-Glen	1785096.2073	268058.2837	No	Well does not reflect highest concentration encountered in first groundwater
RMHF	RD-34B	VOC-2195	8010	1,2-Dichloropropane	0.5	ug/L	U	11/9/1994	Primary Sample	SSFL Legacy Data	BCA-Glen	1785096.2073	268058.2837	No	Well does not reflect highest concentration encountered in first groundwater
RMHF	RD-34B	VOC-2195	8010	1,3-Dichlorobenzene	0.5	ug/L	U	11/9/1994	Primary Sample	SSFL Legacy Data	BCA-Glen	1785096.2073	268058.2837	No	Well does not reflect highest concentration encountered in first groundwater
RMHF	RD-34B	VOC-2195	8010	1,4-Dichlorobenzene	0.5	ug/L	U	11/9/1994	Primary Sample	SSFL Legacy Data	BCA-Glen	1785096.2073	268058.2837	No	Well does not reflect highest concentration encountered in first groundwater
RMHF	RD-34B	VOC-2195	8010	2-Chloroethylvinyl ether	0.5	ug/L	U	11/9/1994	Primary Sample	SSFL Legacy Data	BCA-Glen	1785096.2073	268058.2837	No	Well does not reflect highest concentration encountered in first groundwater
RMHF	RD-34B	VOC-2195	8010	Bromodichloromethane	0.5	ug/L	U	11/9/1994	Primary Sample	SSFL Legacy Data	BCA-Glen	1785096.2073	268058.2837	No	Well does not reflect highest concentration encountered in first groundwater
RMHF	RD-34B	VOC-2195	8010	Bromoform	0.5	ug/L	U	11/9/1994	Primary Sample	SSFL Legacy Data	BCA-Glen	1785096.2073	268058.2837	No	Well does not reflect highest concentration encountered in first groundwater
RMHF	RD-34B	VOC-2195	8010	Bromomethane	0.5	ug/L	U	11/9/1994	Primary Sample	SSFL Legacy Data	BCA-Glen	1785096.2073	268058.2837	No	Well does not reflect highest concentration encountered in first groundwater
RMHF	RD-34B	VOC-2195	8010	Carbon Tetrachloride	0.5	ug/L	U	11/9/1994	Primary Sample	SSFL Legacy Data	BCA-Glen	1785096.2073	268058.2837	No	Well does not reflect highest concentration encountered in first groundwater
RMHF	RD-34B	VOC-2195	8010	Chlorobenzene	0.5	ug/L	U	11/9/1994	Primary Sample	SSFL Legacy Data	BCA-Glen	1785096.2073	268058.2837	No	Well does not reflect highest concentration encountered in first groundwater
RMHF	RD-34B	VOC-2195	8010	Chloroethane	0.5	ug/L	U	11/9/1994	Primary Sample	SSFL Legacy Data	BCA-Glen	1785096.2073	268058.2837	No	Well does not reflect highest concentration encountered in first groundwater
RMHF	RD-34B	VOC-2195	8010	Chloroform	0.5	ug/L	U	11/9/1994	Primary Sample	SSFL Legacy Data	BCA-Glen	1785096.2073	268058.2837	No	Well does not reflect highest concentration encountered in first groundwater
RMHF	RD-34B	VOC-2195	8010	Chloromethane	0.5	ug/L	U	11/9/1994	Primary Sample	SSFL Legacy Data	BCA-Glen	1785096.2073	268058.2837	No	Well does not reflect highest concentration encountered in first groundwater
RMHF	RD-34B	VOC-2195	8010	cis-1,2-Dichloroethene	0.57	ug/L		11/9/1994	Primary Sample	SSFL Legacy Data	BCA-Glen	1785096.2073	268058.2837	No	Well does not reflect highest concentration encountered in first groundwater
RMHF	RD-34B	VOC-2195	8010	cis-1,3-Dichloropropene	0.5	ug/L	U	11/9/1994	Primary Sample	SSFL Legacy Data	BCA-Glen	1785096.2073	268058.2837	No	Well does not reflect highest concentration encountered in first groundwater
RMHF	RD-34B	VOC-2195	8010	Dibromochloromethane	0.5	ug/L	U	11/9/1994	Primary Sample	SSFL Legacy Data	BCA-Glen	1785096.2073	268058.2837	No	Well does not reflect highest concentration encountered in first groundwater
RMHF	RD-34B	VOC-2195	8010	Dichlorodifluoromethane	0.5	ug/L	U	11/9/1994	Primary Sample	SSFL Legacy Data	BCA-Glen	1785096.2073	268058.2837	No	Well does not reflect highest concentration encountered in first groundwater
RMHF	RD-34B	VOC-2195	8010	Methylene chloride	0.5	ug/L	U	11/9/1994	Primary Sample	SSFL Legacy Data	BCA-Glen	1785096.2073	268058.2837	No	Well does not reflect highest concentration encountered in first groundwater
RMHF	RD-34B	VOC-2195	8010	Tetrachloroethene	0.5	ug/L	U	11/9/1994	Primary Sample	SSFL Legacy Data	BCA-Glen	1785096.2073	268058.2837	No	Well does not reflect highest concentration encountered in first groundwater
RMHF	RD-34B	VOC-2195	8010	trans-1,2-Dichloroethene	0.5	ug/L	U	11/9/1994	Primary Sample	SSFL Legacy Data	BCA-Glen	1785096.2073	268058.2837	No	Well does not reflect highest concentration encountered in first groundwater
RMHF	RD-34B	VOC-2195	8010	trans-1,3-Dichloropropene	0.5	ug/L	U	11/9/1994	Primary Sample	SSFL Legacy Data	BCA-Glen	1785096.2073	268058.2837	No	Well does not reflect highest concentration encountered in first groundwater
RMHF	RD-34B	VOC-2195	8010	Trichloroethene	1.2	ug/L		11/9/1994	Primary Sample	SSFL Legacy Data	BCA-Glen	1785096.2073	268058.2837	No	Well does not reflect highest concentration encountered in first groundwater
RMHF	RD-34B	VOC-2195	8010	Trichlorofluoromethane	0.5	ug/L	U	11/9/1994	Primary Sample	SSFL Legacy Data	BCA-Glen	1785096.2073	268058.2837	No	Well does not reflect highest concentration encountered in first groundwater
RMHF	RD-34B	VOC-2195	8010	Vinyl chloride	0.5	ug/L	U	11/9/1994	Primary Sample	SSFL Legacy Data	BCA-Glen	1785096.2073	268058.2837	No	Well does not reflect highest concentration encountered in first groundwater
RMHF	RD-34B	VOC-2195	8010	Xylenes, Total	1	ug/L	U	11/9/1994	Primary Sample	SSFL Legacy Data	BCA-Glen	1785096.2073	268058.2837	No	Well does not reflect highest concentration encountered in first groundwater
RMHF	RD-34C	9502129*21	Metals	Arsenic, Dissolved	2	ug/L	U	2/7/1995	Primary Sample	Unknown	BCA-Glen	1785086.8284	268034.9873	No	Well does not reflect highest concentration encountered in first groundwater
RMHF	RD-34C	9502129*21	Metals	Barium, Dissolved	63	ug/L		2/7/1995	Primary Sample	Unknown	BCA-Glen	1785086.8284	268034.9873	No	Well does not reflect highest concentration encountered in first groundwater
RMHF	RD-34C	9502129*21	Metals	Cadmium, Dissolved	1	ug/L	U	2/7/1995	Primary Sample	Unknown	BCA-Glen	1785086.8284	268034.9873	No	Well does not reflect highest concentration encountered in first groundwater
RMHF	RD-34C	9502129*21	Metals	Chromium, Dissolved	5	ug/L	U	2/7/1995	Primary Sample	Unknown	BCA-Glen	1785086.8284	268034.9873	No	Well does not reflect highest concentration encountered in first groundwater

RFI Site	Well ID	Sample ID	Analytical Method	Analyte	Result	Units	Qualifier Code	Collection Date	Sample Type	Sample Delivery Group	Analytical Laboratory	Easting	Northing	Included in Risk Assessment	Rationale for Risk Exclusion
RMHF	RD-34C	9502129*21	Inorganics	Cyanides	0.01	mg/L	U	2/7/1995	Primary Sample	Unknown	BCA-Glen	1785086.8284	268034.9873	No	Well does not reflect highest concentration encountered in first groundwater
RMHF	RD-34C	9502129*21	Metals	Lead, Dissolved	15	ug/L		2/7/1995	Primary Sample	Unknown	BCA-Glen	1785086.8284	268034.9873	No	Well does not reflect highest concentration encountered in first groundwater
RMHF	RD-34C	9502129*21	Metals	Mercury, Dissolved	0.1	ug/L	U	2/7/1995	Primary Sample	Unknown	BCA-Glen	1785086.8284	268034.9873	No	Well does not reflect highest concentration encountered in first groundwater
RMHF	RD-34C	9502129*21	Metals	Selenium, Dissolved	4	ug/L	U	2/7/1995	Primary Sample	Unknown	BCA-Glen	1785086.8284	268034.9873	No	Well does not reflect highest concentration encountered in first groundwater
RMHF	RD-34C	9502129*21	Metals	Silver, Dissolved	9	ug/L	U	2/7/1995	Primary Sample	Unknown	BCA-Glen	1785086.8284	268034.9873	No	Well does not reflect highest concentration encountered in first groundwater
RMHF	RD-34C	9502129*21-8010	8010	1,1,1-Trichloroethane	0.76	ug/L	QC	2/7/1995	Primary Sample	SSFL Legacy Data	BCA-Glen	1785086.8284	268034.9873	No	Well does not reflect highest concentration encountered in first groundwater
RMHF	RD-34C	9502129*21-8010	8010	1,1,2,2-Tetrachloroethane	0.4	ug/L	U	2/7/1995	Primary Sample	SSFL Legacy Data	BCA-Glen	1785086.8284	268034.9873	No	Well does not reflect highest concentration encountered in first groundwater
RMHF	RD-34C	9502129*21-8010	8010	1,1,2-Trichloro-1,2,2-trifluoroethane	0.5	ug/L	U	2/7/1995	Primary Sample	SSFL Legacy Data	BCA-Glen	1785086.8284	268034.9873	No	Well does not reflect highest concentration encountered in first groundwater
RMHF	RD-34C	9502129*21-8010	8010	1,1,2-Trichloroethane	0.5	ug/L	U	2/7/1995	Primary Sample	SSFL Legacy Data	BCA-Glen	1785086.8284	268034.9873	No	Well does not reflect highest concentration encountered in first groundwater
RMHF	RD-34C	9502129*21-8010	8010	1,1-Dichloroethane	0.5	ug/L	U	2/7/1995	Primary Sample	SSFL Legacy Data	BCA-Glen	1785086.8284	268034.9873	No	Well does not reflect highest concentration encountered in first groundwater
RMHF	RD-34C	9502129*21-8010	8010	1,1-Dichloroethene	0.3	ug/L	U	2/7/1995	Primary Sample	SSFL Legacy Data	BCA-Glen	1785086.8284	268034.9873	No	Well does not reflect highest concentration encountered in first groundwater
RMHF	RD-34C	9502129*21-8010	8010	1,2-Dichlorobenzene	0.3	ug/L	U	2/7/1995	Primary Sample	SSFL Legacy Data	BCA-Glen	1785086.8284	268034.9873	No	Well does not reflect highest concentration encountered in first groundwater
RMHF	RD-34C	9502129*21-8010	8010	1,2-Dichloroethane	0.5	ug/L	U	2/7/1995	Primary Sample	SSFL Legacy Data	BCA-Glen	1785086.8284	268034.9873	No	Well does not reflect highest concentration encountered in first groundwater
RMHF	RD-34C	9502129*21-8010	8010	1,2-Dichloropropane	0.3	ug/L	U	2/7/1995	Primary Sample	SSFL Legacy Data	BCA-Glen	1785086.8284	268034.9873	No	Well does not reflect highest concentration encountered in first groundwater
RMHF	RD-34C	9502129*21-8010	8010	1,3-Dichlorobenzene	0.4	ug/L	U	2/7/1995	Primary Sample	SSFL Legacy Data	BCA-Glen	1785086.8284	268034.9873	No	Well does not reflect highest concentration encountered in first groundwater
RMHF	RD-34C	9502129*21-8010	8010	1,4-Dichlorobenzene	0.5	ug/L	U	2/7/1995	Primary Sample	SSFL Legacy Data	BCA-Glen	1785086.8284	268034.9873	No	Well does not reflect highest concentration encountered in first groundwater
RMHF	RD-34C	9502129*21-8010	8010	Bromodichloromethane	0.4	ug/L	U	2/7/1995	Primary Sample	SSFL Legacy Data	BCA-Glen	1785086.8284	268034.9873	No	Well does not reflect highest concentration encountered in first groundwater
RMHF	RD-34C	9502129*21-8010	8010	Bromoform	0.1	ug/L	U	2/7/1995	Primary Sample	SSFL Legacy Data	BCA-Glen	1785086.8284	268034.9873	No	Well does not reflect highest concentration encountered in first groundwater
RMHF	RD-34C	9502129*21-8010	8010	Bromomethane	0.3	ug/L	U	2/7/1995	Primary Sample	SSFL Legacy Data	BCA-Glen	1785086.8284	268034.9873	No	Well does not reflect highest concentration encountered in first groundwater
RMHF	RD-34C	9502129*21-8010	8010	Carbon Tetrachloride	0.5	ug/L	U	2/7/1995	Primary Sample	SSFL Legacy Data	BCA-Glen	1785086.8284	268034.9873	No	Well does not reflect highest concentration encountered in first groundwater
RMHF	RD-34C	9502129*21-8010	8010	Chlorobenzene	0.4	ug/L	U	2/7/1995	Primary Sample	SSFL Legacy Data	BCA-Glen	1785086.8284	268034.9873	No	Well does not reflect highest concentration encountered in first groundwater
RMHF	RD-34C	9502129*21-8010	8010	Chloroethane	0.3	ug/L	U	2/7/1995	Primary Sample	SSFL Legacy Data	BCA-Glen	1785086.8284	268034.9873	No	Well does not reflect highest concentration encountered in first groundwater
RMHF	RD-34C	9502129*21-8010	8010	Chloroform	0.5	ug/L	U	2/7/1995	Primary Sample	SSFL Legacy Data	BCA-Glen	1785086.8284	268034.9873	No	Well does not reflect highest concentration encountered in first groundwater
RMHF	RD-34C	9502129*21-8010	8010	Chloromethane	0.4	ug/L	U	2/7/1995	Primary Sample	SSFL Legacy Data	BCA-Glen	1785086.8284	268034.9873	No	Well does not reflect highest concentration encountered in first groundwater
RMHF	RD-34C	9502129*21-8010	8010	cis-1,2-Dichloroethene	0.5	ug/L	U	2/7/1995	Primary Sample	SSFL Legacy Data	BCA-Glen	1785086.8284	268034.9873	No	Well does not reflect highest concentration encountered in first groundwater
RMHF	RD-34C	9502129*21-8010	8010	cis-1,3-Dichloropropene	0.2	ug/L	U	2/7/1995	Primary Sample	SSFL Legacy Data	BCA-Glen	1785086.8284	268034.9873	No	Well does not reflect highest concentration encountered in first groundwater
RMHF	RD-34C	9502129*21-8010	8010	Dibromochloromethane	0.2	ug/L	U	2/7/1995	Primary Sample	SSFL Legacy Data	BCA-Glen	1785086.8284	268034.9873	No	Well does not reflect highest concentration encountered in first groundwater
RMHF	RD-34C	9502129*21-8010	8010	Methylene chloride	4	ug/L	U	2/7/1995	Primary Sample	SSFL Legacy Data	BCA-Glen	1785086.8284	268034.9873	No	Well does not reflect highest concentration encountered in first groundwater
RMHF	RD-34C	9502129*21-8010	8010	Tetrachloroethene	0.36	ug/L	QC	2/7/1995	Primary Sample	SSFL Legacy Data	BCA-Glen	1785086.8284	268034.9873	No	Well does not reflect highest concentration encountered in first groundwater
RMHF	RD-34C	9502129*21-8010	8010	trans-1,2-Dichloroethene	0.4	ug/L	U	2/7/1995	Primary Sample	SSFL Legacy Data	BCA-Glen	1785086.8284	268034.9873	No	Well does not reflect highest concentration encountered in first groundwater
RMHF	RD-34C	9502129*21-8010	8010	trans-1,3-Dichloropropene	0.2	ug/L	U	2/7/1995	Primary Sample	SSFL Legacy Data	BCA-Glen	1785086.8284	268034.9873	No	Well does not reflect highest concentration encountered in first groundwater
RMHF	RD-34C	9502129*21-8010	8010	Trichloroethene	0.4	ug/L	U	2/7/1995	Primary Sample	SSFL Legacy Data	BCA-Glen	1785086.8284	268034.9873	No	Well does not reflect highest concentration encountered in first groundwater
RMHF	RD-34C	9502129*21-8010	8010	Trichlorofluoromethane	0.5	ug/L	U	2/7/1995	Primary Sample	SSFL Legacy Data	BCA-Glen	1785086.8284	268034.9873	No	Well does not reflect highest concentration encountered in first groundwater
RMHF	RD-34C	9502129*21-8010	8010	Vinyl chloride	0.5	ug/L	U	2/7/1995	Primary Sample	SSFL Legacy Data	BCA-Glen	1785086.8284	268034.9873	No	Well does not reflect highest concentration encountered in first groundwater
RMHF	RD-34C	9508208*1	Metals	Mercury, Dissolved	0.1	ug/L	U	8/10/1995	Primary Sample	Unknown	BCA-Glen	1785086.8284	268034.9873	No	Well does not reflect highest concentration encountered in first groundwater
RMHF	RD-34C	9508208*1-8010	8010	1,1,1-Trichloroethane	0.5	ug/L	U	8/10/1995	Primary Sample	SSFL Legacy Data	BCA-Glen	1785086.8284	268034.9873	No	Well does not reflect highest concentration encountered in first groundwater
RMHF	RD-34C	9508208*1-8010	8010	1,1,2,2-Tetrachloroethane	0.4	ug/L	U	8/10/1995	Primary Sample	SSFL Legacy Data	BCA-Glen	1785086.8284	268034.9873	No	Well does not reflect highest concentration encountered in first groundwater
RMHF	RD-34C	9508208*1-8010	8010	1,1,2-Trichloro-1,2,2-trifluoroethane	0.5	ug/L	U	8/10/1995	Primary Sample	SSFL Legacy Data	BCA-Glen	1785086.8284	268034.9873	No	Well does not reflect highest concentration encountered in first groundwater
RMHF	RD-34C	9508208*1-8010	8010	1,1,2-Trichloroethane	0.5	ug/L	U	8/10/1995	Primary Sample	SSFL Legacy Data	BCA-Glen	1785086.8284	268034.9873	No	Well does not reflect highest concentration encountered in first groundwater
RMHF	RD-34C	9508208*1-8010	8010	1,1-Dichloroethane	0.5	ug/L	U	8/10/1995	Primary Sample	SSFL Legacy Data	BCA-Glen	1785086.8284	268034.9873	No	Well does not reflect highest concentration encountered in first groundwater
RMHF	RD-34C	9508208*1-8010	8010	1,1-Dichloroethene	0.3	ug/L	U	8/10/1995	Primary Sample	SSFL Legacy Data	BCA-Glen	1785086.8284	268034.9873	No	Well does not reflect highest concentration encountered in first groundwater
RMHF	RD-34C	9508208*1-8010	8010	1,2-Dichlorobenzene	0.3	ug/L	U	8/10/1995	Primary Sample	SSFL Legacy Data	BCA-Glen	1785086.8284	268034.9873	No	Well does not reflect highest concentration encountered in first groundwater
RMHF	RD-34C	9508208*1-8010	8010	1,2-Dichloroethane	0.5	ug/L	U	8/10/1995	Primary Sample	SSFL Legacy Data	BCA-Glen	1785086.8284	268034.9873	No	Well does not reflect highest concentration encountered in first groundwater
RMHF	RD-34C	9508208*1-8010	8010	1,2-Dichloropropane	0.3	ug/L	U	8/10/1995	Primary Sample	SSFL Legacy Data	BCA-Glen	1785086.8284	268034.9873	No	Well does not reflect highest concentration encountered in first groundwater
RMHF	RD-34C	9508208*1-8010	8010	1,3-Dichlorobenzene	0.4	ug/L	U	8/10/1995	Primary Sample	SSFL Legacy Data	BCA-Glen	1785086.8284	268034.9873	No	Well does not reflect highest concentration encountered in first groundwater
RMHF	RD-34C	9508208*1-8010	8010	1,4-Dichlorobenzene	0.5	ug/L	U	8/10/1995	Primary Sample	SSFL Legacy Data	BCA-Glen	1785086.8284	268034.9873	No	Well does not reflect highest concentration encountered in first groundwater
RMHF	RD-34C	9508208*1-8010	8010	Bromodichloromethane	0.4	ug/L	U	8/10/1995	Primary Sample	SSFL Legacy Data	BCA-Glen	1785086.8284	268034.9873	No	Well does not reflect highest concentration encountered in first groundwater
RMHF	RD-34C	9508208*1-8010	8010	Bromoform	0.1	ug/L	U	8/10/1995	Primary Sample	SSFL Legacy Data	BCA-Glen	1785086.8284	268034.9873	No	Well does not reflect highest concentration encountered in first groundwater
RMHF	RD-34C	9508208*1-8010	8010	Bromomethane	0.3	ug/L	U	8/10/1995	Primary Sample	SSFL Legacy Data	BCA-Glen	1785086.8284	268034.9873	No	Well does not reflect highest concentration encountered in first groundwater
RMHF	RD-34C	9508208*1-8010	8010	Carbon Tetrachloride	0.5	ug/L	U	8/10/1995	Primary Sample	SSFL Legacy Data	BCA-Glen	1785086.8284	268034.9873	No	Well does not reflect highest concentration encountered in first groundwater
RMHF	RD-34C	9508208*1-8010	8010	Chlorobenzene	0.4	ug/L	U	8/10/1995	Primary Sample	SSFL Legacy Data	BCA-Glen	1785086.8284	268034.9873	No	Well does not reflect highest concentration encountered in first groundwater
RMHF	RD-34C	9508208*1-8010	8010	Chloroethane	0.3	ug/L	U	8/10/1995	Primary Sample	SSFL Legacy Data	BCA-Glen	1785086.8284	268034.9873	No	Well does not reflect highest concentration encountered in first groundwater
RMHF	RD-34C	9508208*1-8010	8010	Chloroform	0.5	ug/L	U	8/10/1995	Primary Sample	SSFL Legacy Data	BCA-Glen	1785086.8284	268034.9873	No	Well does not reflect highest concentration encountered in first groundwater
RMHF	RD-34C	9508208*1-8010	8010	Chloromethane	0.4	ug/L	U	8/10/1995	Primary Sample	SSFL Legacy Data	BCA-Glen	1785086.8284	268034.9873	No	Well does not reflect highest concentration encountered in first groundwater
RMHF	RD-34C	9508208*1-8010	8010	cis-1,2-Dichloroethene	0.5	ug/L	U	8/10/1995	Primary Sample	SSFL Legacy Data	BCA-Glen	1785086.8284	268034.9873	No	Well does not reflect highest concentration encountered in first groundwater
RMHF	RD-34C	9508208*1-8010	8010	cis-1,3-Dichloropropene	0.2	ug/L	U	8/10/1995	Primary Sample	SSFL Legacy Data	BCA-Glen	1785086.8284	268034.9873	No	Well does not reflect highest concentration encountered in first groundwater
RMHF	RD-34C	9508208*1-8010	8010	Dibromochloromethane	0.2	ug/L	U	8/10/1995	Primary Sample	SSFL Legacy Data	BCA-Glen	1785086.8284	268034.9873	No	Well does not reflect highest concentration encountered in first groundwater
RMHF	RD-34C	9508208*1-8010	8010	Methylene chloride	4	ug/L	U	8/10/1995	Primary Sample	SSFL Legacy Data	BCA-Glen	1785086.8284	268034.9873	No	Well does not reflect highest concentration encountered in first groundwater
RMHF	RD-34C	9508208*1-8010	8010	Tetrachloroethene	0.3	ug/L	U	8/10/1995	Primary Sample	SSFL Legacy Data	BCA-Glen	1785086.8284	268034.9873	No	Well does not reflect highest concentration encountered in first groundwater
RMHF	RD-34C	9508208*1-8010	8010	trans-1,2-Dichloroethene	0.4	ug/L	U	8/10/1995	Primary Sample	SSFL Legacy Data	BCA-Glen	1785086.8284	268034.9873	No	Well does not reflect highest concentration encountered in first groundwater
RMHF	RD-34C	9508208*1-8010	8010	trans-1,3-Dichloropropene	0.2	ug/L	U	8/10/1995	Primary Sample	SSFL Legacy Data	BCA-Glen	1785086.8284	268034.9873	No	Well does not reflect highest concentration encountered in first groundwater
RMHF	RD-34C	9508208*1-8010	8010	Trichloroethene	0.4	ug/L	U	8/10/1995	Primary Sample	SSFL Legacy Data	BCA-Glen	1785086.8284	268034.9873	No	Well does not reflect highest concentration encountered in first groundwater
RMHF	RD-34C	9508208*1-8010	8010	Trichlorofluoromethane	0.5	ug/L	U	8/10/1995	Primary Sample	SSFL Legacy Data	BCA-Glen	1785086.8284	268034.9873	No	Well does not reflect highest concentration encountered in first groundwater
RMHF	RD-34C	9508208*1-8010	8010	Vinyl chloride	0.5	ug/L	U	8/10/1995	Primary Sample	SSFL Legacy Data	BCA-Glen	1785086.8284	268034.9873	No	Well does not reflect highest concentration encountered in first groundwater
RMHF	RD-34C	9602424*7	Metals	Arsenic, Dissolved	2	ug/L	U	2/19/1996	Primary Sample	Unknown	BCA-Glen	1785086.8284	268034.9873	No	Well does not reflect highest concentration encountered in first groundwater
RMHF	RD-34C	9602424*7	Metals	Barium, Dissolved	53	ug/L		2/19/1996	Primary Sample	Unknown	BCA-Glen	1785086.8284	268034.9873	No	Well does not reflect highest concentration encountered in first groundwater
RMHF	RD-34C	9602424*7	Metals	Cadmium, Dissolved	1	ug/L	U	2/19/1996	Primary Sample	Unknown	BCA-Glen	1785086.8284	268034.9873	No	Well does not reflect highest concentration encountered in first groundwater
RMHF	RD-34C	9602424*7	Metals	Chromium, Dissolved	10	ug/L	U	2/19/1996	Primary Sample	Unknown	BCA-Glen	1785086.8284	268034.9873	No	Well does not reflect highest concentration encountered in first groundwater
RMHF	RD-34C	9602424*7	Inorganics	Cyanides	0.02	mg/L	U	2/19/1996	Primary Sample	Unknown	BCA-Glen	1785086.8284	268034.9873	No	Well does not reflect highest concentration encountered in first groundwater
RMHF	RD-34C	9602424*7	Metals	Lead, Dissolved	2	ug/L	U	2/19/1996	Primary Sample	Unknown	BCA-Glen	1785086.8284	268034.9873	No	Well does not reflect highest concentration encountered in first groundwater
RMHF	RD-34C	9602424*7	Metals	Mercury, Dissolved	0.2	ug/L	U	2/19/1996	Primary Sample	Unknown	BCA-Glen	1785086.8284	268034.9873	No	Well does not reflect highest concentration encountered in first groundwater
RMHF	RD-34C	9602424*7	Metals	Selenium, Dissolved	4	ug/L	U	2/19/1996	Primary Sample	Unknown	BCA-Glen	1785086.8284	268034.9873	No	Well does not reflect highest concentration encountered in first groundwater
RMHF	RD-34C	9602424*7	Metals	Silver, Dissolved	10	ug/L	U	2/19/1996	Primary Sample	Unknown	BCA-Glen	1785086.8284	268034.9873	No	Well does not reflect highest concentration encountered in first groundwater
RMHF	RD-34C	9602424*7-8260	8260	1,1,1-Trichloroethane	0.3	ug/L	U	2/19/1996	Primary Sample	Unknown	BCA-Glen	1785086.8284	268034.9873	No	Well does not reflect highest concentration encountered in first groundwater
RMHF	RD-34C	9602424*7-8260	8260	1,1,2,2-Tetrachloroethane	0.1	ug/L	U	2/19/1996	Primary Sample	Unknown	BCA-Glen	1785086.8284	268034.9873	No	Well does not reflect highest concentration encountered in first groundwater
RMHF	RD-34C	9602424*7-8260	8260	1,1,2-Trichloro-1,2,2-trifluoroethane	0.8	ug/L	U	2/19/1996	Primary Sample	Unknown	BCA-Glen	1785086.8284	268034.9873	No	Well does not reflect highest concentration encountered in first groundwater
RMHF	RD-34C	9602424*7-8260	8260	1,1,2-Trichloroethane	0.2	ug/L	U	2/19/1996	Primary Sample	Unknown	BCA-Glen	1785086.8284	268034.9873	No	Well does not reflect highest concentration encountered in first groundwater
RMHF	RD-34C	9602424*7-8260	8260	1,1-Dichloroethane	0.1	ug/L	U	2/19/1996	Primary Sample	Unknown	BCA-Glen	1785086.8284	268034.9873	No	Well does not reflect highest concentration encountered in first groundwater
RMHF	RD-34C	9602424*7-8260	8260	1,1-Dichloroethene	0.1	ug/L	U	2/19/1996	Primary Sample	Unknown	BCA-Glen	1785086.8284	268034.9873	No	Well does not reflect highest concentration encountered in first groundwater
RMHF	RD-34C	9602424*7-8260	8260	1,2-Dichlorobenzene	0.1	ug/L	U	2/19/1996	Primary Sample	Unknown	BCA-Glen	1785086.8284	268034.9873	No	Well does not reflect highest concentration encountered in first groundwater
RMHF	RD-34C	9602424*7-8260	8260	1,2-Dichloroethane	0.3	ug/L	U	2/19/1996	Primary Sample	Unknown	BCA-Glen	1785086.8284	268034.9873	No	Well does not reflect highest concentration encountered in first groundwater
RMHF	RD-34C	9602424*7-8260	8260	1,2-Dichloropropane	0.4	ug/L	U	2/19/1996	Primary Sample	Unknown	BCA-Glen	1785086.8284	268034.9873	No	Well does not reflect highest concentration encountered in first groundwater

RFI Site	Well ID	Sample ID	Analytical Method	Analyte	Result	Units	Qualifier Code	Collection Date	Sample Type	Sample Delivery Group	Analytical Laboratory	Easting	Northing	Included in Risk Assessment	Rationale for Risk Exclusion
RMHF	RD-34C	9602424*7-8260	8260	1,3-Dichlorobenzene	0.2	ug/L	U	2/19/1996	Primary Sample	Unknown	BCA-Glen	1785086.8284	268034.9873	No	Well does not reflect highest concentration encountered in first groundwater
RMHF	RD-34C	9602424*7-8260	8260	1,4-Dichlorobenzene	0.2	ug/L	U	2/19/1996	Primary Sample	Unknown	BCA-Glen	1785086.8284	268034.9873	No	Well does not reflect highest concentration encountered in first groundwater
RMHF	RD-34C	9602424*7-8260	8260	2-Chloroethylvinyl ether	0.2	ug/L	U	2/19/1996	Primary Sample	Unknown	BCA-Glen	1785086.8284	268034.9873	No	Well does not reflect highest concentration encountered in first groundwater
RMHF	RD-34C	9602424*7-8260	8260	2-Hexanone	4	ug/L	U	2/19/1996	Primary Sample	Unknown	BCA-Glen	1785086.8284	268034.9873	No	Well does not reflect highest concentration encountered in first groundwater
RMHF	RD-34C	9602424*7-8260	8260	Acetone	10	ug/L	U	2/19/1996	Primary Sample	Unknown	BCA-Glen	1785086.8284	268034.9873	No	Well does not reflect highest concentration encountered in first groundwater
RMHF	RD-34C	9602424*7-8260	8260	Acrolein	30	ug/L	U	2/19/1996	Primary Sample	Unknown	BCA-Glen	1785086.8284	268034.9873	No	Well does not reflect highest concentration encountered in first groundwater
RMHF	RD-34C	9602424*7-8260	8260	Acrylonitrile	30	ug/L	U	2/19/1996	Primary Sample	Unknown	BCA-Glen	1785086.8284	268034.9873	No	Well does not reflect highest concentration encountered in first groundwater
RMHF	RD-34C	9602424*7-8260	8260	Benzene	0.1	ug/L	U	2/19/1996	Primary Sample	Unknown	BCA-Glen	1785086.8284	268034.9873	No	Well does not reflect highest concentration encountered in first groundwater
RMHF	RD-34C	9602424*7-8260	8260	Bromodichloromethane	0.1	ug/L	U	2/19/1996	Primary Sample	Unknown	BCA-Glen	1785086.8284	268034.9873	No	Well does not reflect highest concentration encountered in first groundwater
RMHF	RD-34C	9602424*7-8260	8260	Bromoform	0.1	ug/L	U	2/19/1996	Primary Sample	Unknown	BCA-Glen	1785086.8284	268034.9873	No	Well does not reflect highest concentration encountered in first groundwater
RMHF	RD-34C	9602424*7-8260	8260	Bromomethane	0.1	ug/L	U	2/19/1996	Primary Sample	Unknown	BCA-Glen	1785086.8284	268034.9873	No	Well does not reflect highest concentration encountered in first groundwater
RMHF	RD-34C	9602424*7-8260	8260	Carbon Disulfide	0.8	ug/L	U	2/19/1996	Primary Sample	Unknown	BCA-Glen	1785086.8284	268034.9873	No	Well does not reflect highest concentration encountered in first groundwater
RMHF	RD-34C	9602424*7-8260	8260	Carbon Tetrachloride	0.3	ug/L	U	2/19/1996	Primary Sample	Unknown	BCA-Glen	1785086.8284	268034.9873	No	Well does not reflect highest concentration encountered in first groundwater
RMHF	RD-34C	9602424*7-8260	8260	Chlorobenzene	0.1	ug/L	U	2/19/1996	Primary Sample	Unknown	BCA-Glen	1785086.8284	268034.9873	No	Well does not reflect highest concentration encountered in first groundwater
RMHF	RD-34C	9602424*7-8260	8260	Chloroethane	0.1	ug/L	U	2/19/1996	Primary Sample	Unknown	BCA-Glen	1785086.8284	268034.9873	No	Well does not reflect highest concentration encountered in first groundwater
RMHF	RD-34C	9602424*7-8260	8260	Chloroform	0.1	ug/L	U	2/19/1996	Primary Sample	Unknown	BCA-Glen	1785086.8284	268034.9873	No	Well does not reflect highest concentration encountered in first groundwater
RMHF	RD-34C	9602424*7-8260	8260	Chloromethane	0.3	ug/L	U	2/19/1996	Primary Sample	Unknown	BCA-Glen	1785086.8284	268034.9873	No	Well does not reflect highest concentration encountered in first groundwater
RMHF	RD-34C	9602424*7-8260	8260	cis-1,2-Dichloroethene	0.2	ug/L	U	2/19/1996	Primary Sample	Unknown	BCA-Glen	1785086.8284	268034.9873	No	Well does not reflect highest concentration encountered in first groundwater
RMHF	RD-34C	9602424*7-8260	8260	cis-1,3-Dichloropropene	0.1	ug/L	U	2/19/1996	Primary Sample	Unknown	BCA-Glen	1785086.8284	268034.9873	No	Well does not reflect highest concentration encountered in first groundwater
RMHF	RD-34C	9602424*7-8260	8260	Dibromochloromethane	0.3	ug/L	U	2/19/1996	Primary Sample	Unknown	BCA-Glen	1785086.8284	268034.9873	No	Well does not reflect highest concentration encountered in first groundwater
RMHF	RD-34C	9602424*7-8260	8260	Ethylbenzene	0.1	ug/L	U	2/19/1996	Primary Sample	Unknown	BCA-Glen	1785086.8284	268034.9873	No	Well does not reflect highest concentration encountered in first groundwater
RMHF	RD-34C	9602424*7-8260	8260	Methyl ethyl ketone	3	ug/L	U	2/19/1996	Primary Sample	Unknown	BCA-Glen	1785086.8284	268034.9873	No	Well does not reflect highest concentration encountered in first groundwater
RMHF	RD-34C	9602424*7-8260	8260	Methyl isobutyl ketone (MIBK)	2	ug/L	U	2/19/1996	Primary Sample	Unknown	BCA-Glen	1785086.8284	268034.9873	No	Well does not reflect highest concentration encountered in first groundwater
RMHF	RD-34C	9602424*7-8260	8260	Methylene chloride	4	ug/L	U	2/19/1996	Primary Sample	Unknown	BCA-Glen	1785086.8284	268034.9873	No	Well does not reflect highest concentration encountered in first groundwater
RMHF	RD-34C	9602424*7-8260	8260	m-Xylene & p-Xylene	0.3	ug/L	U	2/19/1996	Primary Sample	Unknown	BCA-Glen	1785086.8284	268034.9873	No	Well does not reflect highest concentration encountered in first groundwater
RMHF	RD-34C	9602424*7-8260	8260	o-Xylene	0.1	ug/L	U	2/19/1996	Primary Sample	Unknown	BCA-Glen	1785086.8284	268034.9873	No	Well does not reflect highest concentration encountered in first groundwater
RMHF	RD-34C	9602424*7-8260	8260	Styrene	0.5	ug/L	U	2/19/1996	Primary Sample	Unknown	BCA-Glen	1785086.8284	268034.9873	No	Well does not reflect highest concentration encountered in first groundwater
RMHF	RD-34C	9602424*7-8260	8260	Tetrachloroethene	0.3	ug/L	U	2/19/1996	Primary Sample	Unknown	BCA-Glen	1785086.8284	268034.9873	No	Well does not reflect highest concentration encountered in first groundwater
RMHF	RD-34C	9602424*7-8260	8260	Toluene	0.2	ug/L	U	2/19/1996	Primary Sample	Unknown	BCA-Glen	1785086.8284	268034.9873	No	Well does not reflect highest concentration encountered in first groundwater
RMHF	RD-34C	9602424*7-8260	8260	trans-1,2-Dichloroethene	0.1	ug/L	U	2/19/1996	Primary Sample	Unknown	BCA-Glen	1785086.8284	268034.9873	No	Well does not reflect highest concentration encountered in first groundwater
RMHF	RD-34C	9602424*7-8260	8260	trans-1,3-Dichloropropene	0.1	ug/L	U	2/19/1996	Primary Sample	Unknown	BCA-Glen	1785086.8284	268034.9873	No	Well does not reflect highest concentration encountered in first groundwater
RMHF	RD-34C	9602424*7-8260	8260	Trichloroethene	0.5	ug/L	U	2/19/1996	Primary Sample	Unknown	BCA-Glen	1785086.8284	268034.9873	No	Well does not reflect highest concentration encountered in first groundwater
RMHF	RD-34C	9602424*7-8260	8260	Trichlorofluoromethane	0.1	ug/L	U	2/19/1996	Primary Sample	Unknown	BCA-Glen	1785086.8284	268034.9873	No	Well does not reflect highest concentration encountered in first groundwater
RMHF	RD-34C	9602424*7-8260	8260	Vinyl acetate	0.9	ug/L	U	2/19/1996	Primary Sample	Unknown	BCA-Glen	1785086.8284	268034.9873	No	Well does not reflect highest concentration encountered in first groundwater
RMHF	RD-34C	9602424*7-8260	8260	Vinyl chloride	0.1	ug/L	U	2/19/1996	Primary Sample	Unknown	BCA-Glen	1785086.8284	268034.9873	No	Well does not reflect highest concentration encountered in first groundwater
RMHF	RD-34C	9608429*5-8260	8260	1,1,1-Trichloroethane	0.3	ug/L	U	8/19/1996	Primary Sample	Unknown	BCA-Glen	1785086.8284	268034.9873	No	Well does not reflect highest concentration encountered in first groundwater
RMHF	RD-34C	9608429*5-8260	8260	1,1,2,2-Tetrachloroethane	0.1	ug/L	U	8/19/1996	Primary Sample	Unknown	BCA-Glen	1785086.8284	268034.9873	No	Well does not reflect highest concentration encountered in first groundwater
RMHF	RD-34C	9608429*5-8260	8260	1,1,2-Trichloro-1,2,2-trifluoroethane	0.8	ug/L	U	8/19/1996	Primary Sample	Unknown	BCA-Glen	1785086.8284	268034.9873	No	Well does not reflect highest concentration encountered in first groundwater
RMHF	RD-34C	9608429*5-8260	8260	1,1,2-Trichloroethane	0.2	ug/L	U	8/19/1996	Primary Sample	Unknown	BCA-Glen	1785086.8284	268034.9873	No	Well does not reflect highest concentration encountered in first groundwater
RMHF	RD-34C	9608429*5-8260	8260	1,1-Dichloroethene	0.1	ug/L	U	8/19/1996	Primary Sample	Unknown	BCA-Glen	1785086.8284	268034.9873	No	Well does not reflect highest concentration encountered in first groundwater
RMHF	RD-34C	9608429*5-8260	8260	1,2-Dichlorobenzene	0.1	ug/L	U	8/19/1996	Primary Sample	Unknown	BCA-Glen	1785086.8284	268034.9873	No	Well does not reflect highest concentration encountered in first groundwater
RMHF	RD-34C	9608429*5-8260	8260	1,2-Dichloroethane	0.3	ug/L	U	8/19/1996	Primary Sample	Unknown	BCA-Glen	1785086.8284	268034.9873	No	Well does not reflect highest concentration encountered in first groundwater
RMHF	RD-34C	9608429*5-8260	8260	1,2-Dichloropropane	0.4	ug/L	U	8/19/1996	Primary Sample	Unknown	BCA-Glen	1785086.8284	268034.9873	No	Well does not reflect highest concentration encountered in first groundwater
RMHF	RD-34C	9608429*5-8260	8260	1,3-Dichlorobenzene	0.2	ug/L	U	8/19/1996	Primary Sample	Unknown	BCA-Glen	1785086.8284	268034.9873	No	Well does not reflect highest concentration encountered in first groundwater
RMHF	RD-34C	9608429*5-8260	8260	1,4-Dichlorobenzene	0.2	ug/L	U	8/19/1996	Primary Sample	Unknown	BCA-Glen	1785086.8284	268034.9873	No	Well does not reflect highest concentration encountered in first groundwater
RMHF	RD-34C	9608429*5-8260	8260	2-Chloroethylvinyl ether	0.2	ug/L	U	8/19/1996	Primary Sample	Unknown	BCA-Glen	1785086.8284	268034.9873	No	Well does not reflect highest concentration encountered in first groundwater
RMHF	RD-34C	9608429*5-8260	8260	2-Hexanone	4	ug/L	U	8/19/1996	Primary Sample	Unknown	BCA-Glen	1785086.8284	268034.9873	No	Well does not reflect highest concentration encountered in first groundwater
RMHF	RD-34C	9608429*5-8260	8260	Acetone	10	ug/L	U	8/19/1996	Primary Sample	Unknown	BCA-Glen	1785086.8284	268034.9873	No	Well does not reflect highest concentration encountered in first groundwater
RMHF	RD-34C	9608429*5-8260	8260	Acrolein	30	ug/L	U	8/19/1996	Primary Sample	Unknown	BCA-Glen	1785086.8284	268034.9873	No	Well does not reflect highest concentration encountered in first groundwater
RMHF	RD-34C	9608429*5-8260	8260	Acrylonitrile	30	ug/L	U	8/19/1996	Primary Sample	Unknown	BCA-Glen	1785086.8284	268034.9873	No	Well does not reflect highest concentration encountered in first groundwater
RMHF	RD-34C	9608429*5-8260	8260	Benzene	0.1	ug/L	U	8/19/1996	Primary Sample	Unknown	BCA-Glen	1785086.8284	268034.9873	No	Well does not reflect highest concentration encountered in first groundwater
RMHF	RD-34C	9608429*5-8260	8260	Bromodichloromethane	0.1	ug/L	U	8/19/1996	Primary Sample	Unknown	BCA-Glen	1785086.8284	268034.9873	No	Well does not reflect highest concentration encountered in first groundwater
RMHF	RD-34C	9608429*5-8260	8260	Bromoform	0.1	ug/L	U	8/19/1996	Primary Sample	Unknown	BCA-Glen	1785086.8284	268034.9873	No	Well does not reflect highest concentration encountered in first groundwater
RMHF	RD-34C	9608429*5-8260	8260	Bromomethane	0.1	ug/L	U	8/19/1996	Primary Sample	Unknown	BCA-Glen	1785086.8284	268034.9873	No	Well does not reflect highest concentration encountered in first groundwater
RMHF	RD-34C	9608429*5-8260	8260	Carbon Disulfide	0.8	ug/L	U	8/19/1996	Primary Sample	Unknown	BCA-Glen	1785086.8284	268034.9873	No	Well does not reflect highest concentration encountered in first groundwater
RMHF	RD-34C	9608429*5-8260	8260	Carbon Tetrachloride	0.3	ug/L	U	8/19/1996	Primary Sample	Unknown	BCA-Glen	1785086.8284	268034.9873	No	Well does not reflect highest concentration encountered in first groundwater
RMHF	RD-34C	9608429*5-8260	8260	Chlorobenzene	0.1	ug/L	U	8/19/1996	Primary Sample	Unknown	BCA-Glen	1785086.8284	268034.9873	No	Well does not reflect highest concentration encountered in first groundwater
RMHF	RD-34C	9608429*5-8260	8260	Chloroethane	0.1	ug/L	U	8/19/1996	Primary Sample	Unknown	BCA-Glen	1785086.8284	268034.9873	No	Well does not reflect highest concentration encountered in first groundwater
RMHF	RD-34C	9608429*5-8260	8260	Chloroform	0.1	ug/L	U	8/19/1996	Primary Sample	Unknown	BCA-Glen	1785086.8284	268034.9873	No	Well does not reflect highest concentration encountered in first groundwater
RMHF	RD-34C	9608429*5-8260	8260	Chloromethane	0.3	ug/L	U	8/19/1996	Primary Sample	Unknown	BCA-Glen	1785086.8284	268034.9873	No	Well does not reflect highest concentration encountered in first groundwater
RMHF	RD-34C	9608429*5-8260	8260	cis-1,2-Dichloroethene	0.2	ug/L	U	8/19/1996	Primary Sample	Unknown	BCA-Glen	1785086.8284	268034.9873	No	Well does not reflect highest concentration encountered in first groundwater
RMHF	RD-34C	9608429*5-8260	8260	cis-1,3-Dichloropropene	0.1	ug/L	U	8/19/1996	Primary Sample	Unknown	BCA-Glen	1785086.8284	268034.9873	No	Well does not reflect highest concentration encountered in first groundwater
RMHF	RD-34C	9608429*5-8260	8260	Dibromochloromethane	0.3	ug/L	U	8/19/1996	Primary Sample	Unknown	BCA-Glen	1785086.8284	268034.9873	No	Well does not reflect highest concentration encountered in first groundwater
RMHF	RD-34C	9608429*5-8260	8260	Ethylbenzene	0.1	ug/L	U	8/19/1996	Primary Sample	Unknown	BCA-Glen	1785086.8284	268034.9873	No	Well does not reflect highest concentration encountered in first groundwater
RMHF	RD-34C	9608429*5-8260	8260	Methyl ethyl ketone	3	ug/L	U	8/19/1996	Primary Sample	Unknown	BCA-Glen	1785086.8284	268034.9873	No	Well does not reflect highest concentration encountered in first groundwater
RMHF	RD-34C	9608429*5-8260	8260	Methyl isobutyl ketone (MIBK)	2	ug/L	U	8/19/1996	Primary Sample	Unknown	BCA-Glen	1785086.8284	268034.9873	No	Well does not reflect highest concentration encountered in first groundwater
RMHF	RD-34C	9608429*5-8260	8260	Methylene chloride	4	ug/L	U	8/19/1996	Primary Sample	Unknown	BCA-Glen	1785086.8284	268034.9873	No	Well does not reflect highest concentration encountered in first groundwater
RMHF	RD-34C	9608429*5-8260	8260	m-Xylene & p-Xylene	0.3	ug/L	U	8/19/1996	Primary Sample	Unknown	BCA-Glen	1785086.8284	268034.9873	No	Well does not reflect highest concentration encountered in first groundwater
RMHF	RD-34C	9608429*5-8260	8260	o-Xylene	0.1	ug/L	U	8/19/1996	Primary Sample	Unknown	BCA-Glen	1785086.8284	268034.9873	No	Well does not reflect highest concentration encountered in first groundwater
RMHF	RD-34C	9608429*5-8260	8260	Styrene	0.5	ug/L	U	8/19/1996	Primary Sample	Unknown	BCA-Glen	1785086.8284	268034.9873	No	Well does not reflect highest concentration encountered in first groundwater
RMHF	RD-34C	9608429*5-8260	8260	Tetrachloroethene	0.3	ug/L	U	8/19/1996	Primary Sample	Unknown	BCA-Glen	1785086.8284	268034.9873	No	Well does not reflect highest concentration encountered in first groundwater
RMHF	RD-34C	9608429*5-8260	8260	Toluene	0.2	ug/L	U	8/19/1996	Primary Sample	Unknown	BCA-Glen	1785086.8284	268034.9873	No	Well does not reflect highest concentration encountered in first groundwater
RMHF	RD-34C	9608429*5-8260	8260	trans-1,2-Dichloroethene	0.1	ug/L	U	8/19/1996	Primary Sample	Unknown	BCA-Glen	1785086.8284	268034.9873	No	Well does not reflect highest concentration encountered in first groundwater
RMHF	RD-34C	9608429*5-8260	8260	trans-1,3-Dichloropropene	0.1	ug/L	U	8/19/1996	Primary Sample	Unknown	BCA-Glen	1785086.8284	268034.9873	No	Well does not reflect highest concentration encountered in first groundwater
RMHF	RD-34C	9608429*5-8260	8260	Trichloroethene	0.5	ug/L	U	8/19/1996	Primary Sample	Unknown	BCA-Glen	1785086.8284	268034.9873	No	Well does not reflect highest concentration encountered in first groundwater
RMHF	RD-34C	9608429*5-8260	8260	Trichlorofluoromethane	0.1	ug/L	U	8/19/1996	Primary Sample	Unknown	BCA-Glen	1785086.8284	268034.9873	No	Well does not reflect highest concentration encountered in first groundwater
RMHF	RD-34C	9608429*5-8260	8260	Vinyl acetate	0.9	ug/L	U	8/19/1996	Primary Sample	Unknown	BCA-Glen	1785086.8284	268034.9873	No	Well does not reflect highest concentration encountered in first groundwater
RMHF	RD-34C	9608429*5-8260	8260	Vinyl chloride	0.1	ug/L	U	8/19/1996	Primary Sample	Unknown	BCA-Glen	1785086.8284	268034.9873	No	Well does not reflect highest concentration encountered in first groundwater
RMHF	RD-34C	9702207*3	Metals	Arsenic, Dissolved	2	ug/L	U	2/7/1997	Primary Sample	Unknown	VOC Anal	1785086.8284	268034.9873	No	Well does not reflect highest concentration encountered in first groundwater
RMHF	RD-34C	9702207*3	Metals	Barium, Dissolved	65	ug/L		2/7/1997	Primary Sample	Unknown	VOC Anal	1785086.8284	268034.9873	No	Well does not reflect highest concentration encountered in first groundwater
RMHF	RD-34C	9702207*3	Metals	Cadmium, Dissolved	3	ug/L		2/7/1997	Primary Sample	Unknown	VOC Anal	1785086.8284	268034.9873	No	Well does not reflect highest concentration encountered in first groundwater

RFI Site	Well ID	Sample ID	Analytical Method	Analyte	Result	Units	Qualifier Code	Collection Date	Sample Type	Sample Delivery Group	Analytical Laboratory	Easting	Northing	Included in Risk Assessment	Rationale for Risk Exclusion
RMHF	RD-34C	9702207*3	Metals	Chromium, Dissolved	5	ug/L	U	2/7/1997	Primary Sample	Unknown	VOC Anal	1785086.8284	268034.9873	No	Well does not reflect highest concentration encountered in first groundwater
RMHF	RD-34C	9702207*3	Inorganics	Cyanides	0.01	mg/L	U	2/7/1997	Primary Sample	Unknown	VOC Anal	1785086.8284	268034.9873	No	Well does not reflect highest concentration encountered in first groundwater
RMHF	RD-34C	9702207*3	Metals	Lead, Dissolved	2	ug/L	U	2/7/1997	Primary Sample	Unknown	VOC Anal	1785086.8284	268034.9873	No	Well does not reflect highest concentration encountered in first groundwater
RMHF	RD-34C	9702207*3	Metals	Mercury, Dissolved	0.1	ug/L	U	2/7/1997	Primary Sample	Unknown	VOC Anal	1785086.8284	268034.9873	No	Well does not reflect highest concentration encountered in first groundwater
RMHF	RD-34C	9702207*3	Metals	Selenium, Dissolved	2	ug/L	U	2/7/1997	Primary Sample	Unknown	VOC Anal	1785086.8284	268034.9873	No	Well does not reflect highest concentration encountered in first groundwater
RMHF	RD-34C	9702207*3	Metals	Silver, Dissolved	10	ug/L	U	2/7/1997	Primary Sample	Unknown	VOC Anal	1785086.8284	268034.9873	No	Well does not reflect highest concentration encountered in first groundwater
RMHF	RD-34C	9702207*3-8260	8260	1,1,1-Trichloroethane	0.3	ug/L	U	2/7/1997	Primary Sample	Unknown	VOC Anal	1785086.8284	268034.9873	No	Well does not reflect highest concentration encountered in first groundwater
RMHF	RD-34C	9702207*3-8260	8260	1,1,2,2-Tetrachloroethane	0.1	ug/L	U	2/7/1997	Primary Sample	Unknown	VOC Anal	1785086.8284	268034.9873	No	Well does not reflect highest concentration encountered in first groundwater
RMHF	RD-34C	9702207*3-8260	8260	1,1,2-Trichloro-1,2,2-trifluoroethane	0.8	ug/L	U	2/7/1997	Primary Sample	Unknown	VOC Anal	1785086.8284	268034.9873	No	Well does not reflect highest concentration encountered in first groundwater
RMHF	RD-34C	9702207*3-8260	8260	1,1,2-Trichloroethane	0.2	ug/L	U	2/7/1997	Primary Sample	Unknown	VOC Anal	1785086.8284	268034.9873	No	Well does not reflect highest concentration encountered in first groundwater
RMHF	RD-34C	9702207*3-8260	8260	1,1-Dichloroethane	0.1	ug/L	U	2/7/1997	Primary Sample	Unknown	VOC Anal	1785086.8284	268034.9873	No	Well does not reflect highest concentration encountered in first groundwater
RMHF	RD-34C	9702207*3-8260	8260	1,1-Dichloroethene	0.1	ug/L	U	2/7/1997	Primary Sample	Unknown	VOC Anal	1785086.8284	268034.9873	No	Well does not reflect highest concentration encountered in first groundwater
RMHF	RD-34C	9702207*3-8260	8260	1,2-Dichlorobenzene	0.1	ug/L	U	2/7/1997	Primary Sample	Unknown	VOC Anal	1785086.8284	268034.9873	No	Well does not reflect highest concentration encountered in first groundwater
RMHF	RD-34C	9702207*3-8260	8260	1,2-Dichloroethane	0.3	ug/L	U	2/7/1997	Primary Sample	Unknown	VOC Anal	1785086.8284	268034.9873	No	Well does not reflect highest concentration encountered in first groundwater
RMHF	RD-34C	9702207*3-8260	8260	1,2-Dichloropropane	0.4	ug/L	U	2/7/1997	Primary Sample	Unknown	VOC Anal	1785086.8284	268034.9873	No	Well does not reflect highest concentration encountered in first groundwater
RMHF	RD-34C	9702207*3-8260	8260	1,3-Dichlorobenzene	0.2	ug/L	U	2/7/1997	Primary Sample	Unknown	VOC Anal	1785086.8284	268034.9873	No	Well does not reflect highest concentration encountered in first groundwater
RMHF	RD-34C	9702207*3-8260	8260	1,4-Dichlorobenzene	0.2	ug/L	U	2/7/1997	Primary Sample	Unknown	VOC Anal	1785086.8284	268034.9873	No	Well does not reflect highest concentration encountered in first groundwater
RMHF	RD-34C	9702207*3-8260	8260	2-Chloroethylvinyl ether	0.2	ug/L	U	2/7/1997	Primary Sample	Unknown	VOC Anal	1785086.8284	268034.9873	No	Well does not reflect highest concentration encountered in first groundwater
RMHF	RD-34C	9702207*3-8260	8260	2-Hexanone	4	ug/L	U	2/7/1997	Primary Sample	Unknown	VOC Anal	1785086.8284	268034.9873	No	Well does not reflect highest concentration encountered in first groundwater
RMHF	RD-34C	9702207*3-8260	8260	Acetone	10	ug/L	U	2/7/1997	Primary Sample	Unknown	VOC Anal	1785086.8284	268034.9873	No	Well does not reflect highest concentration encountered in first groundwater
RMHF	RD-34C	9702207*3-8260	8260	Acrolein	30	ug/L	U	2/7/1997	Primary Sample	Unknown	VOC Anal	1785086.8284	268034.9873	No	Well does not reflect highest concentration encountered in first groundwater
RMHF	RD-34C	9702207*3-8260	8260	Acrylonitrile	30	ug/L	U	2/7/1997	Primary Sample	Unknown	VOC Anal	1785086.8284	268034.9873	No	Well does not reflect highest concentration encountered in first groundwater
RMHF	RD-34C	9702207*3-8260	8260	Benzene	0.1	ug/L	U	2/7/1997	Primary Sample	Unknown	VOC Anal	1785086.8284	268034.9873	No	Well does not reflect highest concentration encountered in first groundwater
RMHF	RD-34C	9702207*3-8260	8260	Bromodichloromethane	0.1	ug/L	U	2/7/1997	Primary Sample	Unknown	VOC Anal	1785086.8284	268034.9873	No	Well does not reflect highest concentration encountered in first groundwater
RMHF	RD-34C	9702207*3-8260	8260	Bromoform	0.1	ug/L	U	2/7/1997	Primary Sample	Unknown	VOC Anal	1785086.8284	268034.9873	No	Well does not reflect highest concentration encountered in first groundwater
RMHF	RD-34C	9702207*3-8260	8260	Bromomethane	0.1	ug/L	U	2/7/1997	Primary Sample	Unknown	VOC Anal	1785086.8284	268034.9873	No	Well does not reflect highest concentration encountered in first groundwater
RMHF	RD-34C	9702207*3-8260	8260	Carbon Disulfide	0.8	ug/L	U	2/7/1997	Primary Sample	Unknown	VOC Anal	1785086.8284	268034.9873	No	Well does not reflect highest concentration encountered in first groundwater
RMHF	RD-34C	9702207*3-8260	8260	Carbon Tetrachloride	0.3	ug/L	U	2/7/1997	Primary Sample	Unknown	VOC Anal	1785086.8284	268034.9873	No	Well does not reflect highest concentration encountered in first groundwater
RMHF	RD-34C	9702207*3-8260	8260	Chlorobenzene	0.1	ug/L	U	2/7/1997	Primary Sample	Unknown	VOC Anal	1785086.8284	268034.9873	No	Well does not reflect highest concentration encountered in first groundwater
RMHF	RD-34C	9702207*3-8260	8260	Chloroethane	0.1	ug/L	U	2/7/1997	Primary Sample	Unknown	VOC Anal	1785086.8284	268034.9873	No	Well does not reflect highest concentration encountered in first groundwater
RMHF	RD-34C	9702207*3-8260	8260	Chloroform	0.1	ug/L	U	2/7/1997	Primary Sample	Unknown	VOC Anal	1785086.8284	268034.9873	No	Well does not reflect highest concentration encountered in first groundwater
RMHF	RD-34C	9702207*3-8260	8260	Chloromethane	0.3	ug/L	U	2/7/1997	Primary Sample	Unknown	VOC Anal	1785086.8284	268034.9873	No	Well does not reflect highest concentration encountered in first groundwater
RMHF	RD-34C	9702207*3-8260	8260	cis-1,2-Dichloroethene	0.2	ug/L	U	2/7/1997	Primary Sample	Unknown	VOC Anal	1785086.8284	268034.9873	No	Well does not reflect highest concentration encountered in first groundwater
RMHF	RD-34C	9702207*3-8260	8260	cis-1,3-Dichloropropene	0.1	ug/L	U	2/7/1997	Primary Sample	Unknown	VOC Anal	1785086.8284	268034.9873	No	Well does not reflect highest concentration encountered in first groundwater
RMHF	RD-34C	9702207*3-8260	8260	Dibromochloromethane	0.3	ug/L	U	2/7/1997	Primary Sample	Unknown	VOC Anal	1785086.8284	268034.9873	No	Well does not reflect highest concentration encountered in first groundwater
RMHF	RD-34C	9702207*3-8260	8260	Ethylbenzene	0.1	ug/L	U	2/7/1997	Primary Sample	Unknown	VOC Anal	1785086.8284	268034.9873	No	Well does not reflect highest concentration encountered in first groundwater
RMHF	RD-34C	9702207*3-8260	8260	Methyl ethyl ketone	3	ug/L	U	2/7/1997	Primary Sample	Unknown	VOC Anal	1785086.8284	268034.9873	No	Well does not reflect highest concentration encountered in first groundwater
RMHF	RD-34C	9702207*3-8260	8260	Methyl isobutyl ketone (MIBK)	2	ug/L	U	2/7/1997	Primary Sample	Unknown	VOC Anal	1785086.8284	268034.9873	No	Well does not reflect highest concentration encountered in first groundwater
RMHF	RD-34C	9702207*3-8260	8260	Methylene chloride	4	ug/L	U	2/7/1997	Primary Sample	Unknown	VOC Anal	1785086.8284	268034.9873	No	Well does not reflect highest concentration encountered in first groundwater
RMHF	RD-34C	9702207*3-8260	8260	m-Xylene & p-Xylene	0.3	ug/L	U	2/7/1997	Primary Sample	Unknown	VOC Anal	1785086.8284	268034.9873	No	Well does not reflect highest concentration encountered in first groundwater
RMHF	RD-34C	9702207*3-8260	8260	o-Xylene	0.1	ug/L	U	2/7/1997	Primary Sample	Unknown	VOC Anal	1785086.8284	268034.9873	No	Well does not reflect highest concentration encountered in first groundwater
RMHF	RD-34C	9702207*3-8260	8260	Styrene	0.5	ug/L	U	2/7/1997	Primary Sample	Unknown	VOC Anal	1785086.8284	268034.9873	No	Well does not reflect highest concentration encountered in first groundwater
RMHF	RD-34C	9702207*3-8260	8260	Tetrachloroethene	0.3	ug/L	U	2/7/1997	Primary Sample	Unknown	VOC Anal	1785086.8284	268034.9873	No	Well does not reflect highest concentration encountered in first groundwater
RMHF	RD-34C	9702207*3-8260	8260	Toluene	0.2	ug/L	U	2/7/1997	Primary Sample	Unknown	VOC Anal	1785086.8284	268034.9873	No	Well does not reflect highest concentration encountered in first groundwater
RMHF	RD-34C	9702207*3-8260	8260	trans-1,2-Dichloroethene	0.1	ug/L	U	2/7/1997	Primary Sample	Unknown	VOC Anal	1785086.8284	268034.9873	No	Well does not reflect highest concentration encountered in first groundwater
RMHF	RD-34C	9702207*3-8260	8260	trans-1,3-Dichloropropene	0.1	ug/L	U	2/7/1997	Primary Sample	Unknown	VOC Anal	1785086.8284	268034.9873	No	Well does not reflect highest concentration encountered in first groundwater
RMHF	RD-34C	9702207*3-8260	8260	Trichloroethene	0.5	ug/L	U	2/7/1997	Primary Sample	Unknown	VOC Anal	1785086.8284	268034.9873	No	Well does not reflect highest concentration encountered in first groundwater
RMHF	RD-34C	9702207*3-8260	8260	Trichlorofluoromethane	0.1	ug/L	U	2/7/1997	Primary Sample	Unknown	VOC Anal	1785086.8284	268034.9873	No	Well does not reflect highest concentration encountered in first groundwater
RMHF	RD-34C	9702207*3-8260	8260	Vinyl acetate	0.9	ug/L	U	2/7/1997	Primary Sample	Unknown	VOC Anal	1785086.8284	268034.9873	No	Well does not reflect highest concentration encountered in first groundwater
RMHF	RD-34C	9702207*3-8260	8260	Vinyl chloride	0.1	ug/L	U	2/7/1997	Primary Sample	Unknown	VOC Anal	1785086.8284	268034.9873	No	Well does not reflect highest concentration encountered in first groundwater
RMHF	RD-34C	9708446*3-8260A	8260A	1,1,1-Trichloroethane	0.3	ug/L	U	8/21/1997	Primary Sample	Unknown	VOC Anal	1785086.8284	268034.9873	No	Well does not reflect highest concentration encountered in first groundwater
RMHF	RD-34C	9708446*3-8260A	8260A	1,1,2,2-Tetrachloroethane	0.4	ug/L	U	8/21/1997	Primary Sample	Unknown	VOC Anal	1785086.8284	268034.9873	No	Well does not reflect highest concentration encountered in first groundwater
RMHF	RD-34C	9708446*3-8260A	8260A	1,1,2-Trichloro-1,2,2-trifluoroethane	0.4	ug/L	U	8/21/1997	Primary Sample	Unknown	VOC Anal	1785086.8284	268034.9873	No	Well does not reflect highest concentration encountered in first groundwater
RMHF	RD-34C	9708446*3-8260A	8260A	1,1,2-Trichloroethane	0.4	ug/L	U	8/21/1997	Primary Sample	Unknown	VOC Anal	1785086.8284	268034.9873	No	Well does not reflect highest concentration encountered in first groundwater
RMHF	RD-34C	9708446*3-8260A	8260A	1,1-Dichloroethane	0.2	ug/L	U	8/21/1997	Primary Sample	Unknown	VOC Anal	1785086.8284	268034.9873	No	Well does not reflect highest concentration encountered in first groundwater
RMHF	RD-34C	9708446*3-8260A	8260A	1,1-Dichloroethene	0.4	ug/L	U	8/21/1997	Primary Sample	Unknown	VOC Anal	1785086.8284	268034.9873	No	Well does not reflect highest concentration encountered in first groundwater
RMHF	RD-34C	9708446*3-8260A	8260A	1,2-Dichlorobenzene	0.3	ug/L	U	8/21/1997	Primary Sample	Unknown	VOC Anal	1785086.8284	268034.9873	No	Well does not reflect highest concentration encountered in first groundwater
RMHF	RD-34C	9708446*3-8260A	8260A	1,2-Dichloroethane	0.3	ug/L	U	8/21/1997	Primary Sample	Unknown	VOC Anal	1785086.8284	268034.9873	No	Well does not reflect highest concentration encountered in first groundwater
RMHF	RD-34C	9708446*3-8260A	8260A	1,2-Dichloropropane	0.4	ug/L	U	8/21/1997	Primary Sample	Unknown	VOC Anal	1785086.8284	268034.9873	No	Well does not reflect highest concentration encountered in first groundwater
RMHF	RD-34C	9708446*3-8260A	8260A	1,3-Dichlorobenzene	0.3	ug/L	U	8/21/1997	Primary Sample	Unknown	VOC Anal	1785086.8284	268034.9873	No	Well does not reflect highest concentration encountered in first groundwater
RMHF	RD-34C	9708446*3-8260A	8260A	1,4-Dichlorobenzene	0.2	ug/L	U	8/21/1997	Primary Sample	Unknown	VOC Anal	1785086.8284	268034.9873	No	Well does not reflect highest concentration encountered in first groundwater
RMHF	RD-34C	9708446*3-8260A	8260A	2-Chloroethylvinyl ether	0.9	ug/L	U	8/21/1997	Primary Sample	Unknown	VOC Anal	1785086.8284	268034.9873	No	Well does not reflect highest concentration encountered in first groundwater
RMHF	RD-34C	9708446*3-8260A	8260A	2-Hexanone	4	ug/L	U	8/21/1997	Primary Sample	Unknown	VOC Anal	1785086.8284	268034.9873	No	Well does not reflect highest concentration encountered in first groundwater
RMHF	RD-34C	9708446*3-8260A	8260A	Acetone	5	ug/L	U	8/21/1997	Primary Sample	Unknown	VOC Anal	1785086.8284	268034.9873	No	Well does not reflect highest concentration encountered in first groundwater
RMHF	RD-34C	9708446*3-8260A	8260A	Acrolein	70	ug/L	U	8/21/1997	Primary Sample	Unknown	VOC Anal	1785086.8284	268034.9873	No	Well does not reflect highest concentration encountered in first groundwater
RMHF	RD-34C	9708446*3-8260A	8260A	Acrylonitrile	30	ug/L	U	8/21/1997	Primary Sample	Unknown	VOC Anal	1785086.8284	268034.9873	No	Well does not reflect highest concentration encountered in first groundwater
RMHF	RD-34C	9708446*3-8260A	8260A	Benzene	0.2	ug/L	U	8/21/1997	Primary Sample	Unknown	VOC Anal	1785086.8284	268034.9873	No	Well does not reflect highest concentration encountered in first groundwater
RMHF	RD-34C	9708446*3-8260A	8260A	Bromodichloromethane	0.4	ug/L	U	8/21/1997	Primary Sample	Unknown	VOC Anal	1785086.8284	268034.9873	No	Well does not reflect highest concentration encountered in first groundwater
RMHF	RD-34C	9708446*3-8260A	8260A	Bromoform	0.4	ug/L	U	8/21/1997	Primary Sample	Unknown	VOC Anal	1785086.8284	268034.9873	No	Well does not reflect highest concentration encountered in first groundwater
RMHF	RD-34C	9708446*3-8260A	8260A	Bromomethane	0.3	ug/L	U	8/21/1997	Primary Sample	Unknown	VOC Anal	1785086.8284	268034.9873	No	Well does not reflect highest concentration encountered in first groundwater
RMHF	RD-34C	9708446*3-8260A	8260A	Carbon Disulfide	0.8	ug/L	U	8/21/1997	Primary Sample	Unknown	VOC Anal	1785086.8284	268034.9873	No	Well does not reflect highest concentration encountered in first groundwater
RMHF	RD-34C	9708446*3-8260A	8260A	Carbon Tetrachloride	0.4	ug/L	U	8/21/1997	Primary Sample	Unknown	VOC Anal	1785086.8284	268034.9873	No	Well does not reflect highest concentration encountered in first groundwater
RMHF	RD-34C	9708446*3-8260A	8260A	Chlorobenzene	0.3	ug/L	U	8/21/1997	Primary Sample	Unknown	VOC Anal	1785086.8284	268034.9873	No	Well does not reflect highest concentration encountered in first groundwater
RMHF	RD-34C	9708446*3-8260A	8260A	Chloroethane	0.5	ug/L	U	8/21/1997	Primary Sample	Unknown	VOC Anal	1785086.8284	268034.9873	No	Well does not reflect highest concentration encountered in first groundwater
RMHF	RD-34C	9708446*3-8260A	8260A	Chloroform	0.3	ug/L	U	8/21/1997	Primary Sample	Unknown	VOC Anal	1785086.8284	268034.9873	No	Well does not reflect highest concentration encountered in first groundwater
RMHF	RD-34C	9708446*3-8260A	8260A	Chloromethane	0.7	ug/L	U	8/21/1997	Primary Sample	Unknown	VOC Anal	1785086.8284	268034.9873	No	Well does not reflect highest concentration encountered in first groundwater
RMHF	RD-34C	9708446*3-8260A	8260A	cis-1,2-Dichloroethene	0.3	ug/L	U	8/21/1997	Primary Sample	Unknown	VOC Anal	1785086.8284	268034.9873	No	Well does not reflect highest concentration encountered in first groundwater
RMHF	RD-34C	9708446*3-8260A	8260A	cis-1,3-Dichloropropene	0.3	ug/L	U	8/21/1997	Primary Sample	Unknown	VOC Anal	1785086.8284	268034.9873	No	Well does not reflect highest concentration encountered in first groundwater
RMHF	RD-34C	9708446*3-8260A	8260A	Dibromochloromethane	0.3	ug/L	U	8/21/1997	Primary Sample	Unknown	VOC Anal	1785086.8284	268034.9873	No	Well does not reflect highest concentration encountered in first groundwater
RMHF	RD-34C	9708446*3-8260A	8260A	Ethylbenzene	0.3	ug/L	U	8/21/1997	Primary Sample	Unknown	VOC Anal	1785086.8284	268034.9873	No	Well does not reflect highest concentration encountered in first groundwater
RMHF	RD-34C	9708446*3-8260A	8260A	Methyl ethyl ketone	6	ug/L	U	8/21/1997	Primary Sample	Unknown	VOC Anal	1785086.8284	268034.9873	No	Well does not reflect highest concentration encountered in first groundwater
RMHF	RD-34C	9708446*3-8260A	8260A	Methyl isobutyl ketone (MIBK)	4	ug/L	U	8/21/1997	Primary Sample	Unknown	VOC Anal	1785086.8284	268034.9873	No	Well does not reflect highest concentration encountered in first groundwater

RFI Site	Well ID	Sample ID	Analytical Method	Analyte	Result	Units	Qualifier Code	Collection Date	Sample Type	Sample Delivery Group	Analytical Laboratory	Easting	Northing	Included in Risk Assessment	Rationale for Risk Exclusion
RMHF	RD-34C	9708446*3-8260A	8260A	Methylene chloride	4	ug/L	U	8/21/1997	Primary Sample	Unknown	VOC Anal	1785086.8284	268034.9873	No	Well does not reflect highest concentration encountered in first groundwater
RMHF	RD-34C	9708446*3-8260A	8260A	m-Xylene & p-Xylene	0.8	ug/L	U	8/21/1997	Primary Sample	Unknown	VOC Anal	1785086.8284	268034.9873	No	Well does not reflect highest concentration encountered in first groundwater
RMHF	RD-34C	9708446*3-8260A	8260A	o-Xylene	0.3	ug/L	U	8/21/1997	Primary Sample	Unknown	VOC Anal	1785086.8284	268034.9873	No	Well does not reflect highest concentration encountered in first groundwater
RMHF	RD-34C	9708446*3-8260A	8260A	Styrene	0.5	ug/L	U	8/21/1997	Primary Sample	Unknown	VOC Anal	1785086.8284	268034.9873	No	Well does not reflect highest concentration encountered in first groundwater
RMHF	RD-34C	9708446*3-8260A	8260A	Tetrachloroethene	0.5	ug/L	U	8/21/1997	Primary Sample	Unknown	VOC Anal	1785086.8284	268034.9873	No	Well does not reflect highest concentration encountered in first groundwater
RMHF	RD-34C	9708446*3-8260A	8260A	Toluene	0.5	ug/L	U	8/21/1997	Primary Sample	Unknown	VOC Anal	1785086.8284	268034.9873	No	Well does not reflect highest concentration encountered in first groundwater
RMHF	RD-34C	9708446*3-8260A	8260A	trans-1,2-Dichloroethene	0.3	ug/L	U	8/21/1997	Primary Sample	Unknown	VOC Anal	1785086.8284	268034.9873	No	Well does not reflect highest concentration encountered in first groundwater
RMHF	RD-34C	9708446*3-8260A	8260A	trans-1,3-Dichloropropene	0.3	ug/L	U	8/21/1997	Primary Sample	Unknown	VOC Anal	1785086.8284	268034.9873	No	Well does not reflect highest concentration encountered in first groundwater
RMHF	RD-34C	9708446*3-8260A	8260A	Trichloroethene	1.6	ug/L	QC	8/21/1997	Primary Sample	Unknown	VOC Anal	1785086.8284	268034.9873	No	Well does not reflect highest concentration encountered in first groundwater
RMHF	RD-34C	9708446*3-8260A	8260A	Trichlorofluoromethane	0.4	ug/L	U	8/21/1997	Primary Sample	Unknown	VOC Anal	1785086.8284	268034.9873	No	Well does not reflect highest concentration encountered in first groundwater
RMHF	RD-34C	9708446*3-8260A	8260A	Vinyl acetate	1	ug/L	U	8/21/1997	Primary Sample	Unknown	VOC Anal	1785086.8284	268034.9873	No	Well does not reflect highest concentration encountered in first groundwater
RMHF	RD-34C	9708446*3-8260A	8260A	Vinyl chloride	0.5	ug/L	U	8/21/1997	Primary Sample	Unknown	VOC Anal	1785086.8284	268034.9873	No	Well does not reflect highest concentration encountered in first groundwater
RMHF	RD-34C	ACID-175	8270	2,4,6-Trichlorophenol	10	ug/L	U	8/14/1991	Primary Sample	SSFL Legacy Data	AnalTech	1785086.8284	268034.9873	No	Well does not reflect highest concentration encountered in first groundwater
RMHF	RD-34C	ACID-175	8270	2,4-Dichlorophenol	10	ug/L	U	8/14/1991	Primary Sample	SSFL Legacy Data	AnalTech	1785086.8284	268034.9873	No	Well does not reflect highest concentration encountered in first groundwater
RMHF	RD-34C	ACID-175	8270	2,4-Dimethylphenol	10	ug/L	U	8/14/1991	Primary Sample	SSFL Legacy Data	AnalTech	1785086.8284	268034.9873	No	Well does not reflect highest concentration encountered in first groundwater
RMHF	RD-34C	ACID-175	8270	2,4-Dinitrophenol	50	ug/L	U	8/14/1991	Primary Sample	SSFL Legacy Data	AnalTech	1785086.8284	268034.9873	No	Well does not reflect highest concentration encountered in first groundwater
RMHF	RD-34C	ACID-175	8270	2-Chlorophenol	10	ug/L	U	8/14/1991	Primary Sample	SSFL Legacy Data	AnalTech	1785086.8284	268034.9873	No	Well does not reflect highest concentration encountered in first groundwater
RMHF	RD-34C	ACID-175	8270	2-Nitrophenol	10	ug/L	U	8/14/1991	Primary Sample	SSFL Legacy Data	AnalTech	1785086.8284	268034.9873	No	Well does not reflect highest concentration encountered in first groundwater
RMHF	RD-34C	ACID-175	8270	4,6-Dinitro-o-cresol	50	ug/L	U	8/14/1991	Primary Sample	SSFL Legacy Data	AnalTech	1785086.8284	268034.9873	No	Well does not reflect highest concentration encountered in first groundwater
RMHF	RD-34C	ACID-175	8270	4-Nitrophenol	50	ug/L	U	8/14/1991	Primary Sample	SSFL Legacy Data	AnalTech	1785086.8284	268034.9873	No	Well does not reflect highest concentration encountered in first groundwater
RMHF	RD-34C	ACID-175	8270	p-Chloro-m-cresol	10	ug/L	U	8/14/1991	Primary Sample	SSFL Legacy Data	AnalTech	1785086.8284	268034.9873	No	Well does not reflect highest concentration encountered in first groundwater
RMHF	RD-34C	ACID-175	8270	Pentachlorophenol	50	ug/L	U	8/14/1991	Primary Sample	SSFL Legacy Data	AnalTech	1785086.8284	268034.9873	No	Well does not reflect highest concentration encountered in first groundwater
RMHF	RD-34C	ACID-175	8270	Phenol	10	ug/L	U	8/14/1991	Primary Sample	SSFL Legacy Data	AnalTech	1785086.8284	268034.9873	No	Well does not reflect highest concentration encountered in first groundwater
RMHF	RD-34C	BASE-205	8270	1,2,4-Trichlorobenzene	10	ug/L	U	8/14/1991	Primary Sample	SSFL Legacy Data	AnalTech	1785086.8284	268034.9873	No	Well does not reflect highest concentration encountered in first groundwater
RMHF	RD-34C	BASE-205	8270	1,2-Dichlorobenzene	10	ug/L	U	8/14/1991	Primary Sample	SSFL Legacy Data	AnalTech	1785086.8284	268034.9873	No	Well does not reflect highest concentration encountered in first groundwater
RMHF	RD-34C	BASE-205	8270	1,3-Dichlorobenzene	10	ug/L	U	8/14/1991	Primary Sample	SSFL Legacy Data	AnalTech	1785086.8284	268034.9873	No	Well does not reflect highest concentration encountered in first groundwater
RMHF	RD-34C	BASE-205	8270	1,4-Dichlorobenzene	10	ug/L	U	8/14/1991	Primary Sample	SSFL Legacy Data	AnalTech	1785086.8284	268034.9873	No	Well does not reflect highest concentration encountered in first groundwater
RMHF	RD-34C	BASE-205	8270	2,4-Dinitrotoluene	10	ug/L	U	8/14/1991	Primary Sample	SSFL Legacy Data	AnalTech	1785086.8284	268034.9873	No	Well does not reflect highest concentration encountered in first groundwater
RMHF	RD-34C	BASE-205	8270	2,6-Dinitrotoluene	10	ug/L	U	8/14/1991	Primary Sample	SSFL Legacy Data	AnalTech	1785086.8284	268034.9873	No	Well does not reflect highest concentration encountered in first groundwater
RMHF	RD-34C	BASE-205	8270	2-Chloronaphthalene	10	ug/L	U	8/14/1991	Primary Sample	SSFL Legacy Data	AnalTech	1785086.8284	268034.9873	No	Well does not reflect highest concentration encountered in first groundwater
RMHF	RD-34C	BASE-205	8270	3,3'-Dichlorobenzidine	20	ug/L	U	8/14/1991	Primary Sample	SSFL Legacy Data	AnalTech	1785086.8284	268034.9873	No	Well does not reflect highest concentration encountered in first groundwater
RMHF	RD-34C	BASE-205	8270	4-Bromophenyl phenyl ether	10	ug/L	U	8/14/1991	Primary Sample	SSFL Legacy Data	AnalTech	1785086.8284	268034.9873	No	Well does not reflect highest concentration encountered in first groundwater
RMHF	RD-34C	BASE-205	8270	4-Chlorophenylphenyl ether	10	ug/L	U	8/14/1991	Primary Sample	SSFL Legacy Data	AnalTech	1785086.8284	268034.9873	No	Well does not reflect highest concentration encountered in first groundwater
RMHF	RD-34C	BASE-205	8270	Acenaphthene	10	ug/L	U	8/14/1991	Primary Sample	SSFL Legacy Data	AnalTech	1785086.8284	268034.9873	No	Well does not reflect highest concentration encountered in first groundwater
RMHF	RD-34C	BASE-205	8270	Acenaphthylene	10	ug/L	U	8/14/1991	Primary Sample	SSFL Legacy Data	AnalTech	1785086.8284	268034.9873	No	Well does not reflect highest concentration encountered in first groundwater
RMHF	RD-34C	BASE-205	8270	Anthracene	10	ug/L	U	8/14/1991	Primary Sample	SSFL Legacy Data	AnalTech	1785086.8284	268034.9873	No	Well does not reflect highest concentration encountered in first groundwater
RMHF	RD-34C	BASE-205	8270	Benzo(a)anthracene	10	ug/L	U	8/14/1991	Primary Sample	SSFL Legacy Data	AnalTech	1785086.8284	268034.9873	No	Well does not reflect highest concentration encountered in first groundwater
RMHF	RD-34C	BASE-205	8270	Benzo(a)pyrene	10	ug/L	U	8/14/1991	Primary Sample	SSFL Legacy Data	AnalTech	1785086.8284	268034.9873	No	Well does not reflect highest concentration encountered in first groundwater
RMHF	RD-34C	BASE-205	8270	Benzo(ghi)perylene	10	ug/L	U	8/14/1991	Primary Sample	SSFL Legacy Data	AnalTech	1785086.8284	268034.9873	No	Well does not reflect highest concentration encountered in first groundwater
RMHF	RD-34C	BASE-205	8270	Benzo(k)fluoranthene	10	ug/L	U	8/14/1991	Primary Sample	SSFL Legacy Data	AnalTech	1785086.8284	268034.9873	No	Well does not reflect highest concentration encountered in first groundwater
RMHF	RD-34C	BASE-205	8270	bis(2-Chloroethoxy)methane	10	ug/L	U	8/14/1991	Primary Sample	SSFL Legacy Data	AnalTech	1785086.8284	268034.9873	No	Well does not reflect highest concentration encountered in first groundwater
RMHF	RD-34C	BASE-205	8270	bis(2-Chloroethyl) ether	10	ug/L	U	8/14/1991	Primary Sample	SSFL Legacy Data	AnalTech	1785086.8284	268034.9873	No	Well does not reflect highest concentration encountered in first groundwater
RMHF	RD-34C	BASE-205	8270	bis(2-Chloroisopropyl) ether	10	ug/L	U	8/14/1991	Primary Sample	SSFL Legacy Data	AnalTech	1785086.8284	268034.9873	No	Well does not reflect highest concentration encountered in first groundwater
RMHF	RD-34C	BASE-205	8270	bis(2-Ethylhexyl) phthalate	10	ug/L	U	8/14/1991	Primary Sample	SSFL Legacy Data	AnalTech	1785086.8284	268034.9873	No	Well does not reflect highest concentration encountered in first groundwater
RMHF	RD-34C	BASE-205	8270	Butyl benzyl phthalate	10	ug/L	U	8/14/1991	Primary Sample	SSFL Legacy Data	AnalTech	1785086.8284	268034.9873	No	Well does not reflect highest concentration encountered in first groundwater
RMHF	RD-34C	BASE-205	8270	Chrysene	10	ug/L	U	8/14/1991	Primary Sample	SSFL Legacy Data	AnalTech	1785086.8284	268034.9873	No	Well does not reflect highest concentration encountered in first groundwater
RMHF	RD-34C	BASE-205	8270	Dibenzo(a,h)anthracene	10	ug/L	U	8/14/1991	Primary Sample	SSFL Legacy Data	AnalTech	1785086.8284	268034.9873	No	Well does not reflect highest concentration encountered in first groundwater
RMHF	RD-34C	BASE-205	8270	Diethyl phthalate	10	ug/L	U	8/14/1991	Primary Sample	SSFL Legacy Data	AnalTech	1785086.8284	268034.9873	No	Well does not reflect highest concentration encountered in first groundwater
RMHF	RD-34C	BASE-205	8270	Dimethyl phthalate	10	ug/L	U	8/14/1991	Primary Sample	SSFL Legacy Data	AnalTech	1785086.8284	268034.9873	No	Well does not reflect highest concentration encountered in first groundwater
RMHF	RD-34C	BASE-205	8270	Di-n-butyl phthalate	10	ug/L	U	8/14/1991	Primary Sample	SSFL Legacy Data	AnalTech	1785086.8284	268034.9873	No	Well does not reflect highest concentration encountered in first groundwater
RMHF	RD-34C	BASE-205	8270	Di-n-octyl phthalate	10	ug/L	U	8/14/1991	Primary Sample	SSFL Legacy Data	AnalTech	1785086.8284	268034.9873	No	Well does not reflect highest concentration encountered in first groundwater
RMHF	RD-34C	BASE-205	8270	Fluoranthene	10	ug/L	U	8/14/1991	Primary Sample	SSFL Legacy Data	AnalTech	1785086.8284	268034.9873	No	Well does not reflect highest concentration encountered in first groundwater
RMHF	RD-34C	BASE-205	8270	Fluorene	10	ug/L	U	8/14/1991	Primary Sample	SSFL Legacy Data	AnalTech	1785086.8284	268034.9873	No	Well does not reflect highest concentration encountered in first groundwater
RMHF	RD-34C	BASE-205	8270	Hexachlorobenzene	10	ug/L	U	8/14/1991	Primary Sample	SSFL Legacy Data	AnalTech	1785086.8284	268034.9873	No	Well does not reflect highest concentration encountered in first groundwater
RMHF	RD-34C	BASE-205	8270	Hexachlorobutadiene	10	ug/L	U	8/14/1991	Primary Sample	SSFL Legacy Data	AnalTech	1785086.8284	268034.9873	No	Well does not reflect highest concentration encountered in first groundwater
RMHF	RD-34C	BASE-205	8270	Hexachlorocyclopentadiene	10	ug/L	U	8/14/1991	Primary Sample	SSFL Legacy Data	AnalTech	1785086.8284	268034.9873	No	Well does not reflect highest concentration encountered in first groundwater
RMHF	RD-34C	BASE-205	8270	Hexachloroethane	10	ug/L	U	8/14/1991	Primary Sample	SSFL Legacy Data	AnalTech	1785086.8284	268034.9873	No	Well does not reflect highest concentration encountered in first groundwater
RMHF	RD-34C	BASE-205	8270	Indeno(1,2,3-cd)pyrene	10	ug/L	U	8/14/1991	Primary Sample	SSFL Legacy Data	AnalTech	1785086.8284	268034.9873	No	Well does not reflect highest concentration encountered in first groundwater
RMHF	RD-34C	BASE-205	8270	Isophorone	10	ug/L	U	8/14/1991	Primary Sample	SSFL Legacy Data	AnalTech	1785086.8284	268034.9873	No	Well does not reflect highest concentration encountered in first groundwater
RMHF	RD-34C	BASE-205	8270	Naphthalene	10	ug/L	U	8/14/1991	Primary Sample	SSFL Legacy Data	AnalTech	1785086.8284	268034.9873	No	Well does not reflect highest concentration encountered in first groundwater
RMHF	RD-34C	BASE-205	8270	Nitrobenzene	10	ug/L	U	8/14/1991	Primary Sample	SSFL Legacy Data	AnalTech	1785086.8284	268034.9873	No	Well does not reflect highest concentration encountered in first groundwater
RMHF	RD-34C	BASE-205	8270	n-Nitrosodimethylamine	10	ug/L	U	8/14/1991	Primary Sample	SSFL Legacy Data	AnalTech	1785086.8284	268034.9873	No	Well does not reflect highest concentration encountered in first groundwater
RMHF	RD-34C	BASE-205	8270	n-Nitrosodi-n-propylamine	10	ug/L	U	8/14/1991	Primary Sample	SSFL Legacy Data	AnalTech	1785086.8284	268034.9873	No	Well does not reflect highest concentration encountered in first groundwater
RMHF	RD-34C	BASE-205	8270	n-Nitrosodiphenylamine	10	ug/L	U	8/14/1991	Primary Sample	SSFL Legacy Data	AnalTech	1785086.8284	268034.9873	No	Well does not reflect highest concentration encountered in first groundwater
RMHF	RD-34C	BASE-205	8270	Phenanthrene	10	ug/L	U	8/14/1991	Primary Sample	SSFL Legacy Data	AnalTech	1785086.8284	268034.9873	No	Well does not reflect highest concentration encountered in first groundwater
RMHF	RD-34C	BASE-205	8270	Pyrene	10	ug/L	U	8/14/1991	Primary Sample	SSFL Legacy Data	AnalTech	1785086.8284	268034.9873	No	Well does not reflect highest concentration encountered in first groundwater
RMHF	RD-34C	COMMON-83	Inorganics	Bicarbonate Alkalinity as CaCO3	205	mg/L		8/14/1991	Primary Sample	Unknown	AnalTech	1785086.8284	268034.9873	No	Well does not reflect highest concentration encountered in first groundwater
RMHF	RD-34C	COMMON-83	Metals	Boron, Dissolved	20	ug/L		8/14/1991	Primary Sample	Unknown	AnalTech	1785086.8284	268034.9873	No	Well does not reflect highest concentration encountered in first groundwater
RMHF	RD-34C	COMMON-83	Metals	Calcium, Dissolved	52.8	mg/L		8/14/1991	Primary Sample	Unknown	AnalTech	1785086.8284	268034.9873	No	Well does not reflect highest concentration encountered in first groundwater
RMHF	RD-34C	COMMON-83	Inorganics	Carbonate Alkalinity as CaCO3	5	mg/L	U	8/14/1991	Primary Sample	Unknown	AnalTech	1785086.8284	268034.9873	No	Well does not reflect highest concentration encountered in first groundwater
RMHF	RD-34C	COMMON-83	Anions/Cations	Cation/Anion Balance (%)	6.25	%		8/14/1991	Primary Sample	Unknown	AnalTech	1785086.8284	268034.9873	No	Well does not reflect highest concentration encountered in first groundwater
RMHF	RD-34C	COMMON-83	Anions/Cations	Chloride	20	mg/L		8/14/1991	Primary Sample	Unknown	AnalTech	1785086.8284	268034.9873	No	Well does not reflect highest concentration encountered in first groundwater
RMHF	RD-34C	COMMON-83	Inorganics	Fluoride	0.5	mg/L		8/14/1991	Primary Sample	Unknown	AnalTech	1785086.8284	268034.9873	No	Well does not reflect highest concentration encountered in first groundwater
RMHF	RD-34C	COMMON-83	Metals	Magnesium, Dissolved	16700	ug/L		8/14/1991	Primary Sample	Unknown	AnalTech	1785086.8284	268034.9873	No	Well does not reflect highest concentration encountered in first groundwater
RMHF	RD-34C	COMMON-83	Inorganics	Nitrate-N	0.05	mg/L	U	8/14/1991	Primary Sample	Unknown	AnalTech	1785086.8284	268034.9873	No	Well does not reflect highest concentration encountered in first groundwater
RMHF	RD-34C	COMMON-83	Metals	Potassium, Dissolved	3100	ug/L		8/14/1991	Primary Sample	Unknown	AnalTech	1785086.8284	268034.9873	No	Well does not reflect highest concentration encountered in first groundwater
RMHF	RD-34C	COMMON-83	Metals	Silica, Dissolved	12.5	mg/L		8/14/1991	Primary Sample	Unknown	AnalTech	1785086.8284	268034.9873	No	Well does not reflect highest concentration encountered in first groundwater
RMHF	RD-34C	COMMON-83	Metals	Sodium, Dissolved	36500	ug/L		8/14/1991	Primary Sample	Unknown	AnalTech	1785086.8284	268034.9873	No	Well does not reflect highest concentration encountered in first groundwater
RMHF	RD-34C	COMMON-83	Inorganics	Sulfate	50.8	mg/L		8/14/1991	Primary Sample	Unknown	AnalTech	1785086.8284	268034.9873	No	Well does not reflect highest concentration encountered in first groundwater
RMHF	RD-34C	COMMON-83	Inorganics	Total Dissolved Solids	350	mg/L		8/14/1991	Primary Sample	Unknown	AnalTech	1785086.8284	268034.9873	No	Well does not reflect highest concentration encountered in first groundwater
RMHF	RD-34C	COMMON-83	General Parameters	Turbidity	1	NTU	U	8/14/1991	Primary Sample	Unknown	AnalTech	1785086.8284	268034.9873	No	Well does not reflect highest concentration encountered in first groundwater
RMHF	RD-34C	D1267020-8260B	8260B	1,1,1-Trichloroethane	0.2	ug/L	U	8/12/1999	Primary Sample	Unknown	Columbia	1785086.8284	268034.9873	No	Well does not reflect highest concentration encountered in first groundwater

RFI Site	Well ID	Sample ID	Analytical Method	Analyte	Result	Units	Qualifier Code	Collection Date	Sample Type	Sample Delivery Group	Analytical Laboratory	Easting	Northing	Included in Risk Assessment	Rationale for Risk Exclusion
RMHF	RD-34C	D1267020-8260B	8260B	1,1,2,2-Tetrachloroethane	0.3	ug/L	U	8/12/1999	Primary Sample	Unknown	Columbia	1785086.8284	268034.9873	No	Well does not reflect highest concentration encountered in first groundwater
RMHF	RD-34C	D1267020-8260B	8260B	1,1,2-Trichloroethane	0.3	ug/L	U	8/12/1999	Primary Sample	Unknown	Columbia	1785086.8284	268034.9873	No	Well does not reflect highest concentration encountered in first groundwater
RMHF	RD-34C	D1267020-8260B	8260B	1,1-Dichloroethane	0.4	ug/L	U	8/12/1999	Primary Sample	Unknown	Columbia	1785086.8284	268034.9873	No	Well does not reflect highest concentration encountered in first groundwater
RMHF	RD-34C	D1267020-8260B	8260B	1,1-Dichloroethene	0.3	ug/L	U	8/12/1999	Primary Sample	Unknown	Columbia	1785086.8284	268034.9873	No	Well does not reflect highest concentration encountered in first groundwater
RMHF	RD-34C	D1267020-8260B	8260B	1,2-Dichlorobenzene	0.3	ug/L	U	8/12/1999	Primary Sample	Unknown	Columbia	1785086.8284	268034.9873	No	Well does not reflect highest concentration encountered in first groundwater
RMHF	RD-34C	D1267020-8260B	8260B	1,2-Dichloroethane	0.3	ug/L	U	8/12/1999	Primary Sample	Unknown	Columbia	1785086.8284	268034.9873	No	Well does not reflect highest concentration encountered in first groundwater
RMHF	RD-34C	D1267020-8260B	8260B	1,2-Dichloropropane	0.2	ug/L	U	8/12/1999	Primary Sample	Unknown	Columbia	1785086.8284	268034.9873	No	Well does not reflect highest concentration encountered in first groundwater
RMHF	RD-34C	D1267020-8260B	8260B	1,3-Dichlorobenzene	0.1	ug/L	U	8/12/1999	Primary Sample	Unknown	Columbia	1785086.8284	268034.9873	No	Well does not reflect highest concentration encountered in first groundwater
RMHF	RD-34C	D1267020-8260B	8260B	1,4-Dichlorobenzene	0.1	ug/L	U	8/12/1999	Primary Sample	Unknown	Columbia	1785086.8284	268034.9873	No	Well does not reflect highest concentration encountered in first groundwater
RMHF	RD-34C	D1267020-8260B	8260B	2-Chloroethylvinyl ether	2	ug/L	U	8/12/1999	Primary Sample	Unknown	Columbia	1785086.8284	268034.9873	No	Well does not reflect highest concentration encountered in first groundwater
RMHF	RD-34C	D1267020-8260B	8260B	2-Hexanone	2	ug/L	U	8/12/1999	Primary Sample	Unknown	Columbia	1785086.8284	268034.9873	No	Well does not reflect highest concentration encountered in first groundwater
RMHF	RD-34C	D1267020-8260B	8260B	Acetone	3	ug/L	U	8/12/1999	Primary Sample	Unknown	Columbia	1785086.8284	268034.9873	No	Well does not reflect highest concentration encountered in first groundwater
RMHF	RD-34C	D1267020-8260B	8260B	Acrolein	8	ug/L	U	8/12/1999	Primary Sample	Unknown	Columbia	1785086.8284	268034.9873	No	Well does not reflect highest concentration encountered in first groundwater
RMHF	RD-34C	D1267020-8260B	8260B	Acrylonitrile	8	ug/L	U	8/12/1999	Primary Sample	Unknown	Columbia	1785086.8284	268034.9873	No	Well does not reflect highest concentration encountered in first groundwater
RMHF	RD-34C	D1267020-8260B	8260B	Benzene	0.2	ug/L	U	8/12/1999	Primary Sample	Unknown	Columbia	1785086.8284	268034.9873	No	Well does not reflect highest concentration encountered in first groundwater
RMHF	RD-34C	D1267020-8260B	8260B	Bromodichloromethane	0.2	ug/L	U	8/12/1999	Primary Sample	Unknown	Columbia	1785086.8284	268034.9873	No	Well does not reflect highest concentration encountered in first groundwater
RMHF	RD-34C	D1267020-8260B	8260B	Bromoform	0.3	ug/L	U	8/12/1999	Primary Sample	Unknown	Columbia	1785086.8284	268034.9873	No	Well does not reflect highest concentration encountered in first groundwater
RMHF	RD-34C	D1267020-8260B	8260B	Bromomethane	0.3	ug/L	U	8/12/1999	Primary Sample	Unknown	Columbia	1785086.8284	268034.9873	No	Well does not reflect highest concentration encountered in first groundwater
RMHF	RD-34C	D1267020-8260B	8260B	Carbon Disulfide	0.9	ug/L	U	8/12/1999	Primary Sample	Unknown	Columbia	1785086.8284	268034.9873	No	Well does not reflect highest concentration encountered in first groundwater
RMHF	RD-34C	D1267020-8260B	8260B	Carbon Tetrachloride	0.4	ug/L	U	8/12/1999	Primary Sample	Unknown	Columbia	1785086.8284	268034.9873	No	Well does not reflect highest concentration encountered in first groundwater
RMHF	RD-34C	D1267020-8260B	8260B	Chlorobenzene	0.3	ug/L	U	8/12/1999	Primary Sample	Unknown	Columbia	1785086.8284	268034.9873	No	Well does not reflect highest concentration encountered in first groundwater
RMHF	RD-34C	D1267020-8260B	8260B	Chloroethane	0.4	ug/L	U	8/12/1999	Primary Sample	Unknown	Columbia	1785086.8284	268034.9873	No	Well does not reflect highest concentration encountered in first groundwater
RMHF	RD-34C	D1267020-8260B	8260B	Chloroform	0.3	ug/L	U	8/12/1999	Primary Sample	Unknown	Columbia	1785086.8284	268034.9873	No	Well does not reflect highest concentration encountered in first groundwater
RMHF	RD-34C	D1267020-8260B	8260B	Chloromethane	0.4	ug/L	U	8/12/1999	Primary Sample	Unknown	Columbia	1785086.8284	268034.9873	No	Well does not reflect highest concentration encountered in first groundwater
RMHF	RD-34C	D1267020-8260B	8260B	cis-1,2-Dichloroethene	0.3	ug/L	U	8/12/1999	Primary Sample	Unknown	Columbia	1785086.8284	268034.9873	No	Well does not reflect highest concentration encountered in first groundwater
RMHF	RD-34C	D1267020-8260B	8260B	cis-1,3-Dichloropropene	0.3	ug/L	U	8/12/1999	Primary Sample	Unknown	Columbia	1785086.8284	268034.9873	No	Well does not reflect highest concentration encountered in first groundwater
RMHF	RD-34C	D1267020-8260B	8260B	Dibromochloromethane	0.3	ug/L	U	8/12/1999	Primary Sample	Unknown	Columbia	1785086.8284	268034.9873	No	Well does not reflect highest concentration encountered in first groundwater
RMHF	RD-34C	D1267020-8260B	8260B	Ethylbenzene	0.3	ug/L	U	8/12/1999	Primary Sample	Unknown	Columbia	1785086.8284	268034.9873	No	Well does not reflect highest concentration encountered in first groundwater
RMHF	RD-34C	D1267020-8260B	8260B	Methyl ethyl ketone	2	ug/L	U	8/12/1999	Primary Sample	Unknown	Columbia	1785086.8284	268034.9873	No	Well does not reflect highest concentration encountered in first groundwater
RMHF	RD-34C	D1267020-8260B	8260B	Methyl isobutyl ketone (MIBK)	2	ug/L	U	8/12/1999	Primary Sample	Unknown	Columbia	1785086.8284	268034.9873	No	Well does not reflect highest concentration encountered in first groundwater
RMHF	RD-34C	D1267020-8260B	8260B	Methylene chloride	0.3	ug/L	U	8/12/1999	Primary Sample	Unknown	Columbia	1785086.8284	268034.9873	No	Well does not reflect highest concentration encountered in first groundwater
RMHF	RD-34C	D1267020-8260B	8260B	m-Xylene & p-Xylene	0.5	ug/L	U	8/12/1999	Primary Sample	Unknown	Columbia	1785086.8284	268034.9873	No	Well does not reflect highest concentration encountered in first groundwater
RMHF	RD-34C	D1267020-8260B	8260B	o-Xylene	0.4	ug/L	U	8/12/1999	Primary Sample	Unknown	Columbia	1785086.8284	268034.9873	No	Well does not reflect highest concentration encountered in first groundwater
RMHF	RD-34C	D1267020-8260B	8260B	Styrene	0.2	ug/L	U	8/12/1999	Primary Sample	Unknown	Columbia	1785086.8284	268034.9873	No	Well does not reflect highest concentration encountered in first groundwater
RMHF	RD-34C	D1267020-8260B	8260B	Tetrachloroethene	0.4	ug/L	U	8/12/1999	Primary Sample	Unknown	Columbia	1785086.8284	268034.9873	No	Well does not reflect highest concentration encountered in first groundwater
RMHF	RD-34C	D1267020-8260B	8260B	Toluene	0.2	ug/L	U	8/12/1999	Primary Sample	Unknown	Columbia	1785086.8284	268034.9873	No	Well does not reflect highest concentration encountered in first groundwater
RMHF	RD-34C	D1267020-8260B	8260B	trans-1,2-Dichloroethene	0.2	ug/L	U	8/12/1999	Primary Sample	Unknown	Columbia	1785086.8284	268034.9873	No	Well does not reflect highest concentration encountered in first groundwater
RMHF	RD-34C	D1267020-8260B	8260B	trans-1,3-Dichloropropene	0.2	ug/L	U	8/12/1999	Primary Sample	Unknown	Columbia	1785086.8284	268034.9873	No	Well does not reflect highest concentration encountered in first groundwater
RMHF	RD-34C	D1267020-8260B	8260B	Trichloroethene	0.3	ug/L	U	8/12/1999	Primary Sample	Unknown	Columbia	1785086.8284	268034.9873	No	Well does not reflect highest concentration encountered in first groundwater
RMHF	RD-34C	D1267020-8260B	8260B	Trichlorofluoromethane	0.3	ug/L	U	8/12/1999	Primary Sample	Unknown	Columbia	1785086.8284	268034.9873	No	Well does not reflect highest concentration encountered in first groundwater
RMHF	RD-34C	D1267020-8260B	8260B	Vinyl acetate	2	ug/L	U	8/12/1999	Primary Sample	Unknown	Columbia	1785086.8284	268034.9873	No	Well does not reflect highest concentration encountered in first groundwater
RMHF	RD-34C	D1267020-8260B	8260B	Vinyl chloride	0.4	ug/L	U	8/12/1999	Primary Sample	Unknown	Columbia	1785086.8284	268034.9873	No	Well does not reflect highest concentration encountered in first groundwater
RMHF	RD-34C	IKK0219-03	8260B	1,1,1-Trichloroethane	0.13	ug/L	U	11/2/2001	Primary Sample	Unknown	Del Mar	1785086.8284	268034.9873	No	Well does not reflect highest concentration encountered in first groundwater
RMHF	RD-34C	IKK0219-03	8260B	1,1,2,2-Tetrachloroethane	0.33	ug/L	U	11/2/2001	Primary Sample	Unknown	Del Mar	1785086.8284	268034.9873	No	Well does not reflect highest concentration encountered in first groundwater
RMHF	RD-34C	IKK0219-03	8260B	1,1,2-Trichloroethane	0.31	ug/L	U	11/2/2001	Primary Sample	Unknown	Del Mar	1785086.8284	268034.9873	No	Well does not reflect highest concentration encountered in first groundwater
RMHF	RD-34C	IKK0219-03	8260B	1,1-Dichloroethane	0.13	ug/L	U	11/2/2001	Primary Sample	Unknown	Del Mar	1785086.8284	268034.9873	No	Well does not reflect highest concentration encountered in first groundwater
RMHF	RD-34C	IKK0219-03	8260B	1,1-Dichloroethene	0.14	ug/L	U	11/2/2001	Primary Sample	Unknown	Del Mar	1785086.8284	268034.9873	No	Well does not reflect highest concentration encountered in first groundwater
RMHF	RD-34C	IKK0219-03	8260B	1,2-Dichloroethane	0.22	ug/L	U	11/2/2001	Primary Sample	Unknown	Del Mar	1785086.8284	268034.9873	No	Well does not reflect highest concentration encountered in first groundwater
RMHF	RD-34C	IKK0219-03	8260B	1,2-Dichloropropane	0.14	ug/L	U	11/2/2001	Primary Sample	Unknown	Del Mar	1785086.8284	268034.9873	No	Well does not reflect highest concentration encountered in first groundwater
RMHF	RD-34C	IKK0219-03	8260B	Benzene	0.11	ug/L	U	11/2/2001	Primary Sample	Unknown	Del Mar	1785086.8284	268034.9873	No	Well does not reflect highest concentration encountered in first groundwater
RMHF	RD-34C	IKK0219-03	8260B	Bromodichloromethane	0.2	ug/L	U	11/2/2001	Primary Sample	Unknown	Del Mar	1785086.8284	268034.9873	No	Well does not reflect highest concentration encountered in first groundwater
RMHF	RD-34C	IKK0219-03	8260B	Bromoform	0.34	ug/L	U	11/2/2001	Primary Sample	Unknown	Del Mar	1785086.8284	268034.9873	No	Well does not reflect highest concentration encountered in first groundwater
RMHF	RD-34C	IKK0219-03	8260B	Bromomethane	0.3	ug/L	U	11/2/2001	Primary Sample	Unknown	Del Mar	1785086.8284	268034.9873	No	Well does not reflect highest concentration encountered in first groundwater
RMHF	RD-34C	IKK0219-03	8260B	Carbon Tetrachloride	0.15	ug/L	U	11/2/2001	Primary Sample	Unknown	Del Mar	1785086.8284	268034.9873	No	Well does not reflect highest concentration encountered in first groundwater
RMHF	RD-34C	IKK0219-03	8260B	Chlorobenzene	0.085	ug/L	U	11/2/2001	Primary Sample	Unknown	Del Mar	1785086.8284	268034.9873	No	Well does not reflect highest concentration encountered in first groundwater
RMHF	RD-34C	IKK0219-03	8260B	Chloroethane	0.33	ug/L	U	11/2/2001	Primary Sample	Unknown	Del Mar	1785086.8284	268034.9873	No	Well does not reflect highest concentration encountered in first groundwater
RMHF	RD-34C	IKK0219-03	8260B	Chloroform	0.19	ug/L	U	11/2/2001	Primary Sample	Unknown	Del Mar	1785086.8284	268034.9873	No	Well does not reflect highest concentration encountered in first groundwater
RMHF	RD-34C	IKK0219-03	8260B	Chloromethane	0.27	ug/L	U	11/2/2001	Primary Sample	Unknown	Del Mar	1785086.8284	268034.9873	No	Well does not reflect highest concentration encountered in first groundwater
RMHF	RD-34C	IKK0219-03	8260B	cis-1,2-Dichloroethene	0.14	ug/L	U	11/2/2001	Primary Sample	Unknown	Del Mar	1785086.8284	268034.9873	No	Well does not reflect highest concentration encountered in first groundwater
RMHF	RD-34C	IKK0219-03	8260B	cis-1,3-Dichloropropene	0.11	ug/L	U	11/2/2001	Primary Sample	Unknown	Del Mar	1785086.8284	268034.9873	No	Well does not reflect highest concentration encountered in first groundwater
RMHF	RD-34C	IKK0219-03	8260B	Dibromochloromethane	0.18	ug/L	U	11/2/2001	Primary Sample	Unknown	Del Mar	1785086.8284	268034.9873	No	Well does not reflect highest concentration encountered in first groundwater
RMHF	RD-34C	IKK0219-03	8260B	Ethylbenzene	0.18	ug/L	U	11/2/2001	Primary Sample	Unknown	Del Mar	1785086.8284	268034.9873	No	Well does not reflect highest concentration encountered in first groundwater
RMHF	RD-34C	IKK0219-03	8260B	Methylene chloride	0.22	ug/L	U	11/2/2001	Primary Sample	Unknown	Del Mar	1785086.8284	268034.9873	No	Well does not reflect highest concentration encountered in first groundwater
RMHF	RD-34C	IKK0219-03	8260B	Tetrachloroethene	0.16	ug/L	U	11/2/2001	Primary Sample	Unknown	Del Mar	1785086.8284	268034.9873	No	Well does not reflect highest concentration encountered in first groundwater
RMHF	RD-34C	IKK0219-03	8260B	Toluene	0.093	ug/L	U	11/2/2001	Primary Sample	Unknown	Del Mar	1785086.8284	268034.9873	No	Well does not reflect highest concentration encountered in first groundwater
RMHF	RD-34C	IKK0219-03	8260B	trans-1,2-Dichloroethene	0.11	ug/L	U	11/2/2001	Primary Sample	Unknown	Del Mar	1785086.8284	268034.9873	No	Well does not reflect highest concentration encountered in first groundwater
RMHF	RD-34C	IKK0219-03	8260B	trans-1,3-Dichloropropene	0.19	ug/L	U	11/2/2001	Primary Sample	Unknown	Del Mar	1785086.8284	268034.9873	No	Well does not reflect highest concentration encountered in first groundwater
RMHF	RD-34C	IKK0219-03	8260B	Trichloroethene	0.14	ug/L	U	11/2/2001	Primary Sample	Unknown	Del Mar	1785086.8284	268034.9873	No	Well does not reflect highest concentration encountered in first groundwater
RMHF	RD-34C	IKK0219-03	8260B	Vinyl chloride	0.21	ug/L	U	11/2/2001	Primary Sample	Unknown	Del Mar	1785086.8284	268034.9873	No	Well does not reflect highest concentration encountered in first groundwater
RMHF	RD-34C	L65255-005	Metals	Antimony, Dissolved	6	ug/L	U	2/5/2000	Primary Sample	Unknown	Babcock	1785086.8284	268034.9873	No	Well does not reflect highest concentration encountered in first groundwater
RMHF	RD-34C	L65255-005	Metals	Arsenic, Dissolved	2	ug/L	U	2/5/2000	Primary Sample	Unknown	Babcock	1785086.8284	268034.9873	No	Well does not reflect highest concentration encountered in first groundwater
RMHF	RD-34C	L65255-005	Metals	Barium, Dissolved	60	ug/L		2/5/2000	Primary Sample	Unknown	Babcock	1785086.8284	268034.9873	No	Well does not reflect highest concentration encountered in first groundwater
RMHF	RD-34C	L65255-005	Metals	Beryllium, Dissolved	1	ug/L	U	2/5/2000	Primary Sample	Unknown	Babcock	1785086.8284	268034.9873	No	Well does not reflect highest concentration encountered in first groundwater
RMHF	RD-34C	L65255-005	Metals	Cadmium, Dissolved	1	ug/L	U	2/5/2000	Primary Sample	Unknown	Babcock	1785086.8284	268034.9873	No	Well does not reflect highest concentration encountered in first groundwater
RMHF	RD-34C	L65255-005	Metals	Chromium, Dissolved	10	ug/L	U	2/5/2000	Primary Sample	Unknown	Babcock	1785086.8284	268034.9873	No	Well does not reflect highest concentration encountered in first groundwater
RMHF	RD-34C	L65255-005	Metals	Copper, Dissolved	10	ug/L	U	2/5/2000	Primary Sample	Unknown	Babcock	1785086.8284	268034.9873	No	Well does not reflect highest concentration encountered in first groundwater
RMHF	RD-34C	L65255-005	Inorganics	Cyanides	0.01	mg/L	U	2/5/2000	Primary Sample	Unknown	Babcock	1785086.8284	268034.9873	No	Well does not reflect highest concentration encountered in first groundwater
RMHF	RD-34C	L65255-005	Metals	Iron, Dissolved	240	ug/L		2/5/2000	Primary Sample	Unknown	Babcock	1785086.8284	268034.9873	No	Well does not reflect highest concentration encountered in first groundwater
RMHF	RD-34C	L65255-005	Metals	Lead, Dissolved	5	ug/L	U	2/5/2000	Primary Sample	Unknown	Babcock	1785086.8284	268034.9873	No	Well does not reflect highest concentration encountered in first groundwater
RMHF	RD-34C	L65255-005	Metals	Manganese, Dissolved	10	ug/L		2/5/2000	Primary Sample	Unknown	Babcock	1785086.8284	268034.9873	No	Well does not reflect highest concentration encountered in first groundwater
RMHF	RD-34C	L65255-005	Metals	Mercury, Dissolved	0.5	ug/L	U	2/5/2000	Primary Sample	Unknown	Babcock	1785086.8284	268034.9873	No	Well does not reflect highest concentration encountered in first groundwater
RMHF	RD-34C	L65255-005	Metals	Molybdenum, Dissolved	10	ug/L	U	2/5/2000	Primary Sample	Unknown	Babcock	1785086.8284	268034.9873	No	Well does not reflect highest concentration encountered in first groundwater

RFI Site	Well ID	Sample ID	Analytical Method	Analyte	Result	Units	Qualifier Code	Collection Date	Sample Type	Sample Delivery Group	Analytical Laboratory	Easting	Northing	Included in Risk Assessment	Rationale for Risk Exclusion
RMHF	RD-34C	L65255-005	Metals	Nickel, Dissolved	10	ug/L	U	2/5/2000	Primary Sample	Unknown	Babcock	1785086.8284	268034.9873	No	Well does not reflect highest concentration encountered in first groundwater
RMHF	RD-34C	L65255-005	Metals	Selenium, Dissolved	5	ug/L	U	2/5/2000	Primary Sample	Unknown	Babcock	1785086.8284	268034.9873	No	Well does not reflect highest concentration encountered in first groundwater
RMHF	RD-34C	L65255-005	Metals	Silver, Dissolved	10	ug/L	U	2/5/2000	Primary Sample	Unknown	Babcock	1785086.8284	268034.9873	No	Well does not reflect highest concentration encountered in first groundwater
RMHF	RD-34C	L65255-005	Metals	Thallium, Dissolved	1	ug/L	U	2/5/2000	Primary Sample	Unknown	Babcock	1785086.8284	268034.9873	No	Well does not reflect highest concentration encountered in first groundwater
RMHF	RD-34C	L65255-005	Metals	Zinc, Dissolved	80	ug/L		2/5/2000	Primary Sample	Unknown	Babcock	1785086.8284	268034.9873	No	Well does not reflect highest concentration encountered in first groundwater
RMHF	RD-34C	L65255-005-8260B	8260B	1,1,1-Trichloroethane	0.5	ug/L	U	2/5/2000	Primary Sample	Unknown	Babcock	1785086.8284	268034.9873	No	Well does not reflect highest concentration encountered in first groundwater
RMHF	RD-34C	L65255-005-8260B	8260B	1,1,2,2-Tetrachloroethane	0.5	ug/L	U	2/5/2000	Primary Sample	Unknown	Babcock	1785086.8284	268034.9873	No	Well does not reflect highest concentration encountered in first groundwater
RMHF	RD-34C	L65255-005-8260B	8260	1,1,2-Trichloro-1,2,2-trifluoroethane	2	ug/L	U	2/5/2000	Primary Sample	SSFL Legacy Data	Babcock	1785086.8284	268034.9873	No	Well does not reflect highest concentration encountered in first groundwater
RMHF	RD-34C	L65255-005-8260B	8260B	1,1,2-Trichloroethane	0.5	ug/L	U	2/5/2000	Primary Sample	Unknown	Babcock	1785086.8284	268034.9873	No	Well does not reflect highest concentration encountered in first groundwater
RMHF	RD-34C	L65255-005-8260B	8260B	1,1-Dichloroethane	0.5	ug/L	U	2/5/2000	Primary Sample	Unknown	Babcock	1785086.8284	268034.9873	No	Well does not reflect highest concentration encountered in first groundwater
RMHF	RD-34C	L65255-005-8260B	8260B	1,1-Dichloroethene	0.5	ug/L	U	2/5/2000	Primary Sample	Unknown	Babcock	1785086.8284	268034.9873	No	Well does not reflect highest concentration encountered in first groundwater
RMHF	RD-34C	L65255-005-8260B	8260	1,2-Dichlorobenzene	0.5	ug/L	U	2/5/2000	Primary Sample	SSFL Legacy Data	Babcock	1785086.8284	268034.9873	No	Well does not reflect highest concentration encountered in first groundwater
RMHF	RD-34C	L65255-005-8260B	8260B	1,2-Dichloroethane	0.5	ug/L	U	2/5/2000	Primary Sample	Unknown	Babcock	1785086.8284	268034.9873	No	Well does not reflect highest concentration encountered in first groundwater
RMHF	RD-34C	L65255-005-8260B	8260B	1,2-Dichloropropane	0.5	ug/L	U	2/5/2000	Primary Sample	Unknown	Babcock	1785086.8284	268034.9873	No	Well does not reflect highest concentration encountered in first groundwater
RMHF	RD-34C	L65255-005-8260B	8260	1,3-Dichlorobenzene	0.5	ug/L	U	2/5/2000	Primary Sample	SSFL Legacy Data	Babcock	1785086.8284	268034.9873	No	Well does not reflect highest concentration encountered in first groundwater
RMHF	RD-34C	L65255-005-8260B	8260	1,4-Dichlorobenzene	0.5	ug/L	U	2/5/2000	Primary Sample	SSFL Legacy Data	Babcock	1785086.8284	268034.9873	No	Well does not reflect highest concentration encountered in first groundwater
RMHF	RD-34C	L65255-005-8260B	8260B	2-Chloroethylvinyl ether	1	ug/L	U	2/5/2000	Primary Sample	Unknown	Babcock	1785086.8284	268034.9873	No	Well does not reflect highest concentration encountered in first groundwater
RMHF	RD-34C	L65255-005-8260B	8260	2-Hexanone	5	ug/L	U	2/5/2000	Primary Sample	SSFL Legacy Data	Babcock	1785086.8284	268034.9873	No	Well does not reflect highest concentration encountered in first groundwater
RMHF	RD-34C	L65255-005-8260B	8260	Acetone	5	ug/L	U	2/5/2000	Primary Sample	SSFL Legacy Data	Babcock	1785086.8284	268034.9873	No	Well does not reflect highest concentration encountered in first groundwater
RMHF	RD-34C	L65255-005-8260B	8260B	Benzene	0.5	ug/L	U	2/5/2000	Primary Sample	Unknown	Babcock	1785086.8284	268034.9873	No	Well does not reflect highest concentration encountered in first groundwater
RMHF	RD-34C	L65255-005-8260B	8260B	Bromodichloromethane	0.5	ug/L	U	2/5/2000	Primary Sample	Unknown	Babcock	1785086.8284	268034.9873	No	Well does not reflect highest concentration encountered in first groundwater
RMHF	RD-34C	L65255-005-8260B	8260B	Bromoform	0.5	ug/L	U	2/5/2000	Primary Sample	Unknown	Babcock	1785086.8284	268034.9873	No	Well does not reflect highest concentration encountered in first groundwater
RMHF	RD-34C	L65255-005-8260B	8260B	Bromomethane	0.5	ug/L	U	2/5/2000	Primary Sample	Unknown	Babcock	1785086.8284	268034.9873	No	Well does not reflect highest concentration encountered in first groundwater
RMHF	RD-34C	L65255-005-8260B	8260	Carbon Disulfide	0.5	ug/L	U	2/5/2000	Primary Sample	SSFL Legacy Data	Babcock	1785086.8284	268034.9873	No	Well does not reflect highest concentration encountered in first groundwater
RMHF	RD-34C	L65255-005-8260B	8260B	Carbon Tetrachloride	0.5	ug/L	U	2/5/2000	Primary Sample	Unknown	Babcock	1785086.8284	268034.9873	No	Well does not reflect highest concentration encountered in first groundwater
RMHF	RD-34C	L65255-005-8260B	8260B	Chlorobenzene	0.5	ug/L	U	2/5/2000	Primary Sample	Unknown	Babcock	1785086.8284	268034.9873	No	Well does not reflect highest concentration encountered in first groundwater
RMHF	RD-34C	L65255-005-8260B	8260B	Chloroethane	0.5	ug/L	U	2/5/2000	Primary Sample	Unknown	Babcock	1785086.8284	268034.9873	No	Well does not reflect highest concentration encountered in first groundwater
RMHF	RD-34C	L65255-005-8260B	8260B	Chloroform	0.5	ug/L	U	2/5/2000	Primary Sample	Unknown	Babcock	1785086.8284	268034.9873	No	Well does not reflect highest concentration encountered in first groundwater
RMHF	RD-34C	L65255-005-8260B	8260B	Chloromethane	0.5	ug/L	U	2/5/2000	Primary Sample	Unknown	Babcock	1785086.8284	268034.9873	No	Well does not reflect highest concentration encountered in first groundwater
RMHF	RD-34C	L65255-005-8260B	8260B	cis-1,2-Dichloroethene	0.5	ug/L	U	2/5/2000	Primary Sample	Unknown	Babcock	1785086.8284	268034.9873	No	Well does not reflect highest concentration encountered in first groundwater
RMHF	RD-34C	L65255-005-8260B	8260B	cis-1,3-Dichloropropene	0.5	ug/L	U	2/5/2000	Primary Sample	Unknown	Babcock	1785086.8284	268034.9873	No	Well does not reflect highest concentration encountered in first groundwater
RMHF	RD-34C	L65255-005-8260B	8260B	Dibromochloromethane	0.5	ug/L	U	2/5/2000	Primary Sample	Unknown	Babcock	1785086.8284	268034.9873	No	Well does not reflect highest concentration encountered in first groundwater
RMHF	RD-34C	L65255-005-8260B	8260B	Ethylbenzene	0.5	ug/L	U	2/5/2000	Primary Sample	Unknown	Babcock	1785086.8284	268034.9873	No	Well does not reflect highest concentration encountered in first groundwater
RMHF	RD-34C	L65255-005-8260B	8260	Methyl ethyl ketone	5	ug/L	U	2/5/2000	Primary Sample	SSFL Legacy Data	Babcock	1785086.8284	268034.9873	No	Well does not reflect highest concentration encountered in first groundwater
RMHF	RD-34C	L65255-005-8260B	8260	Methyl isobutyl ketone (MIBK)	0.5	ug/L	U	2/5/2000	Primary Sample	SSFL Legacy Data	Babcock	1785086.8284	268034.9873	No	Well does not reflect highest concentration encountered in first groundwater
RMHF	RD-34C	L65255-005-8260B	8260B	Methylene chloride	2	ug/L	U	2/5/2000	Primary Sample	Unknown	Babcock	1785086.8284	268034.9873	No	Well does not reflect highest concentration encountered in first groundwater
RMHF	RD-34C	L65255-005-8260B	8260	m-Xylene & p-Xylene	0.5	ug/L	U	2/5/2000	Primary Sample	SSFL Legacy Data	Babcock	1785086.8284	268034.9873	No	Well does not reflect highest concentration encountered in first groundwater
RMHF	RD-34C	L65255-005-8260B	8260	o-Xylene	0.5	ug/L	U	2/5/2000	Primary Sample	SSFL Legacy Data	Babcock	1785086.8284	268034.9873	No	Well does not reflect highest concentration encountered in first groundwater
RMHF	RD-34C	L65255-005-8260B	8260B	Tetrachloroethene	0.5	ug/L	U	2/5/2000	Primary Sample	Unknown	Babcock	1785086.8284	268034.9873	No	Well does not reflect highest concentration encountered in first groundwater
RMHF	RD-34C	L65255-005-8260B	8260B	Toluene	0.5	ug/L	U	2/5/2000	Primary Sample	Unknown	Babcock	1785086.8284	268034.9873	No	Well does not reflect highest concentration encountered in first groundwater
RMHF	RD-34C	L65255-005-8260B	8260B	trans-1,2-Dichloroethene	0.5	ug/L	U	2/5/2000	Primary Sample	Unknown	Babcock	1785086.8284	268034.9873	No	Well does not reflect highest concentration encountered in first groundwater
RMHF	RD-34C	L65255-005-8260B	8260B	trans-1,3-Dichloropropene	0.5	ug/L	U	2/5/2000	Primary Sample	Unknown	Babcock	1785086.8284	268034.9873	No	Well does not reflect highest concentration encountered in first groundwater
RMHF	RD-34C	L65255-005-8260B	8260B	Trichloroethene	0.5	ug/L	U	2/5/2000	Primary Sample	Unknown	Babcock	1785086.8284	268034.9873	No	Well does not reflect highest concentration encountered in first groundwater
RMHF	RD-34C	L65255-005-8260B	8260	Trichlorofluoromethane	1	ug/L	U	2/5/2000	Primary Sample	SSFL Legacy Data	Babcock	1785086.8284	268034.9873	No	Well does not reflect highest concentration encountered in first groundwater
RMHF	RD-34C	L65255-005-8260B	8260B	Vinyl chloride	0.5	ug/L	U	2/5/2000	Primary Sample	Unknown	Babcock	1785086.8284	268034.9873	No	Well does not reflect highest concentration encountered in first groundwater
RMHF	RD-34C	L72944-011-8260B	8260B	1,1,1-Trichloroethane	0.38	ug/L	U	8/8/2000	Primary Sample	Unknown	Babcock	1785086.8284	268034.9873	No	Well does not reflect highest concentration encountered in first groundwater
RMHF	RD-34C	L72944-011-8260B	8260B	1,1,2,2-Tetrachloroethane	0.099	ug/L	U	8/8/2000	Primary Sample	Unknown	Babcock	1785086.8284	268034.9873	No	Well does not reflect highest concentration encountered in first groundwater
RMHF	RD-34C	L72944-011-8260B	8260	1,1,2-Trichloro-1,2,2-trifluoroethane	0.27	ug/L	U	8/8/2000	Primary Sample	SSFL Legacy Data	Babcock	1785086.8284	268034.9873	No	Well does not reflect highest concentration encountered in first groundwater
RMHF	RD-34C	L72944-011-8260B	8260B	1,1,2-Trichloroethane	0.27	ug/L	U	8/8/2000	Primary Sample	Unknown	Babcock	1785086.8284	268034.9873	No	Well does not reflect highest concentration encountered in first groundwater
RMHF	RD-34C	L72944-011-8260B	8260B	1,1-Dichloroethane	0.35	ug/L	U	8/8/2000	Primary Sample	Unknown	Babcock	1785086.8284	268034.9873	No	Well does not reflect highest concentration encountered in first groundwater
RMHF	RD-34C	L72944-011-8260B	8260B	1,1-Dichloroethene	0.34	ug/L	U	8/8/2000	Primary Sample	Unknown	Babcock	1785086.8284	268034.9873	No	Well does not reflect highest concentration encountered in first groundwater
RMHF	RD-34C	L72944-011-8260B	8260	1,2-Dichlorobenzene	0.12	ug/L	U	8/8/2000	Primary Sample	SSFL Legacy Data	Babcock	1785086.8284	268034.9873	No	Well does not reflect highest concentration encountered in first groundwater
RMHF	RD-34C	L72944-011-8260B	8260B	1,2-Dichloroethane	0.32	ug/L	U	8/8/2000	Primary Sample	Unknown	Babcock	1785086.8284	268034.9873	No	Well does not reflect highest concentration encountered in first groundwater
RMHF	RD-34C	L72944-011-8260B	8260B	1,2-Dichloropropane	0.29	ug/L	U	8/8/2000	Primary Sample	Unknown	Babcock	1785086.8284	268034.9873	No	Well does not reflect highest concentration encountered in first groundwater
RMHF	RD-34C	L72944-011-8260B	8260	1,3-Dichlorobenzene	0.18	ug/L	U	8/8/2000	Primary Sample	SSFL Legacy Data	Babcock	1785086.8284	268034.9873	No	Well does not reflect highest concentration encountered in first groundwater
RMHF	RD-34C	L72944-011-8260B	8260	1,4-Dichlorobenzene	0.29	ug/L	U	8/8/2000	Primary Sample	SSFL Legacy Data	Babcock	1785086.8284	268034.9873	No	Well does not reflect highest concentration encountered in first groundwater
RMHF	RD-34C	L72944-011-8260B	8260B	2-Chloroethylvinyl ether	0.86	ug/L	U	8/8/2000	Primary Sample	Unknown	Babcock	1785086.8284	268034.9873	No	Well does not reflect highest concentration encountered in first groundwater
RMHF	RD-34C	L72944-011-8260B	8260	2-Hexanone	0.85	ug/L	U	8/8/2000	Primary Sample	SSFL Legacy Data	Babcock	1785086.8284	268034.9873	No	Well does not reflect highest concentration encountered in first groundwater
RMHF	RD-34C	L72944-011-8260B	8260	Acetone	4.2	ug/L	U	8/8/2000	Primary Sample	SSFL Legacy Data	Babcock	1785086.8284	268034.9873	No	Well does not reflect highest concentration encountered in first groundwater
RMHF	RD-34C	L72944-011-8260B	8260B	Benzene	0.18	ug/L	U	8/8/2000	Primary Sample	Unknown	Babcock	1785086.8284	268034.9873	No	Well does not reflect highest concentration encountered in first groundwater
RMHF	RD-34C	L72944-011-8260B	8260B	Bromodichloromethane	0.32	ug/L	U	8/8/2000	Primary Sample	Unknown	Babcock	1785086.8284	268034.9873	No	Well does not reflect highest concentration encountered in first groundwater
RMHF	RD-34C	L72944-011-8260B	8260B	Bromoform	0.3	ug/L	U	8/8/2000	Primary Sample	Unknown	Babcock	1785086.8284	268034.9873	No	Well does not reflect highest concentration encountered in first groundwater
RMHF	RD-34C	L72944-011-8260B	8260B	Bromomethane	0.36	ug/L	U	8/8/2000	Primary Sample	Unknown	Babcock	1785086.8284	268034.9873	No	Well does not reflect highest concentration encountered in first groundwater
RMHF	RD-34C	L72944-011-8260B	8260	Carbon Disulfide	0.26	ug/L	U	8/8/2000	Primary Sample	SSFL Legacy Data	Babcock	1785086.8284	268034.9873	No	Well does not reflect highest concentration encountered in first groundwater
RMHF	RD-34C	L72944-011-8260B	8260B	Carbon Tetrachloride	0.49	ug/L	U	8/8/2000	Primary Sample	Unknown	Babcock	1785086.8284	268034.9873	No	Well does not reflect highest concentration encountered in first groundwater
RMHF	RD-34C	L72944-011-8260B	8260B	Chlorobenzene	0.31	ug/L	U	8/8/2000	Primary Sample	Unknown	Babcock	1785086.8284	268034.9873	No	Well does not reflect highest concentration encountered in first groundwater
RMHF	RD-34C	L72944-011-8260B	8260B	Chloroethane	0.21	ug/L	U	8/8/2000	Primary Sample	Unknown	Babcock	1785086.8284	268034.9873	No	Well does not reflect highest concentration encountered in first groundwater
RMHF	RD-34C	L72944-011-8260B	8260B	Chloroform	0.28	ug/L	U	8/8/2000	Primary Sample	Unknown	Babcock	1785086.8284	268034.9873	No	Well does not reflect highest concentration encountered in first groundwater
RMHF	RD-34C	L72944-011-8260B	8260B	Chloromethane	0.3	ug/L	U	8/8/2000	Primary Sample	Unknown	Babcock	1785086.8284	268034.9873	No	Well does not reflect highest concentration encountered in first groundwater
RMHF	RD-34C	L72944-011-8260B	8260B	cis-1,2-Dichloroethene	0.18	ug/L	U	8/8/2000	Primary Sample	Unknown	Babcock	1785086.8284	268034.9873	No	Well does not reflect highest concentration encountered in first groundwater
RMHF	RD-34C	L72944-011-8260B	8260B	cis-1,3-Dichloropropene	0.37	ug/L	U	8/8/2000	Primary Sample	Unknown	Babcock	1785086.8284	268034.9873	No	Well does not reflect highest concentration encountered in first groundwater
RMHF	RD-34C	L72944-011-8260B	8260B	Dibromochloromethane	0.24	ug/L	U	8/8/2000	Primary Sample	Unknown	Babcock	1785086.8284	268034.9873	No	Well does not reflect highest concentration encountered in first groundwater
RMHF	RD-34C	L72944-011-8260B	8260B	Ethylbenzene	0.18	ug/L	U	8/8/2000	Primary Sample	Unknown	Babcock	1785086.8284	268034.9873	No	Well does not reflect highest concentration encountered in first groundwater
RMHF	RD-34C	L72944-011-8260B	8260	Methyl ethyl ketone	1.2	ug/L	U	8/8/2000	Primary Sample	SSFL Legacy Data	Babcock	1785086.8284	268034.9873	No	Well does not reflect highest concentration encountered in first groundwater
RMHF	RD-34C	L72944-011-8260B	8260	Methyl isobutyl ketone (MIBK)	1.2	ug/L	U	8/8/2000	Primary Sample	SSFL Legacy Data	Babcock	1785086.8284	268034.9873	No	Well does not reflect highest concentration encountered in first groundwater
RMHF	RD-34C	L72944-011-8260B	8260B	Methylene chloride	0.27	ug/L	U	8/8/2000	Primary Sample	Unknown	Babcock	1785086.8284	268034.9873	No	Well does not reflect highest concentration encountered in first groundwater
RMHF	RD-34C	L72944-011-8260B	8260	m-Xylene & p-Xylene	0.3	ug/L	U	8/8/2000	Primary Sample	SSFL Legacy Data	Babcock	1785086.8284	268034.9873	No	Well does not reflect highest concentration encountered in first groundwater
RMHF	RD-34C	L72944-011-8260B	8260	o-Xylene	0.13	ug/L	U	8/8/2000	Primary Sample	SSFL Legacy Data	Babcock	1785086.8284	268034.9873	No	Well does not reflect highest concentration encountered in first groundwater
RMHF	RD-34C	L72944-011-8260B	8260B	Tetrachloroethene	0.086	ug/L	U	8/8/2000	Primary Sample	Unknown	Babcock	1785086.8284	268034.9873	No	Well does not reflect highest concentration encountered in first groundwater
RMHF	RD-34C	L72944-011-8260B	8260B	Toluene	0.22	ug/L	U	8/8/2000	Primary Sample	Unknown	Babcock	1785086.8284	268034.9873	No	Well does not reflect highest concentration encountered in first groundwater
RMHF	RD-34C	L72944-011-8260B	8260B	trans-1,2-Dichloroethene	0.2	ug/L	U	8/8/2000	Primary Sample	Unknown	Babcock	1785086.8284	268034.9873	No	Well does not reflect highest concentration encountered in first groundwater
RMHF	RD-34C	L72944-011-8260B	8260B	trans-1,3-Dichloropropene	0.45	ug/L	U	8/8/2000	Primary Sample	Unknown	Babcock	1785086.8284	268034.9873	No	Well does not reflect highest concentration encountered in first groundwater

RFI Site	Well ID	Sample ID	Analytical Method	Analyte	Result	Units	Qualifier Code	Collection Date	Sample Type	Sample Delivery Group	Analytical Laboratory	Easting	Northing	Included in Risk Assessment	Rationale for Risk Exclusion
RMHF	RD-34C	L72944-011-8260B	8260B	Trichloroethene	0.27	ug/L	U	8/8/2000	Primary Sample	Unknown	Babcock	1785086.8284	268034.9873	No	Well does not reflect highest concentration encountered in first groundwater
RMHF	RD-34C	L72944-011-8260B	8260	Trichlorofluoromethane	0.23	ug/L	U	8/8/2000	Primary Sample	SSFL Legacy Data	Babcock	1785086.8284	268034.9873	No	Well does not reflect highest concentration encountered in first groundwater
RMHF	RD-34C	L72944-011-8260B	8260B	Vinyl chloride	0.25	ug/L	U	8/8/2000	Primary Sample	Unknown	Babcock	1785086.8284	268034.9873	No	Well does not reflect highest concentration encountered in first groundwater
RMHF	RD-34C	L81117-002	Metals	Antimony, Dissolved	0.89	ug/L		2/16/2001	Primary Sample	Unknown	Babcock	1785086.8284	268034.9873	No	Well does not reflect highest concentration encountered in first groundwater
RMHF	RD-34C	L81117-002	Metals	Arsenic, Dissolved	0.54	ug/L		2/16/2001	Primary Sample	Unknown	Babcock	1785086.8284	268034.9873	No	Well does not reflect highest concentration encountered in first groundwater
RMHF	RD-34C	L81117-002	Metals	Barium, Dissolved	78	ug/L		2/16/2001	Primary Sample	Unknown	Babcock	1785086.8284	268034.9873	No	Well does not reflect highest concentration encountered in first groundwater
RMHF	RD-34C	L81117-002	Metals	Beryllium, Dissolved	0.42	ug/L	U	2/16/2001	Primary Sample	Unknown	Babcock	1785086.8284	268034.9873	No	Well does not reflect highest concentration encountered in first groundwater
RMHF	RD-34C	L81117-002	Metals	Cadmium, Dissolved	0.12	ug/L	U	2/16/2001	Primary Sample	Unknown	Babcock	1785086.8284	268034.9873	No	Well does not reflect highest concentration encountered in first groundwater
RMHF	RD-34C	L81117-002	Metals	Chromium, Dissolved	4.4	ug/L		2/16/2001	Primary Sample	Unknown	Babcock	1785086.8284	268034.9873	No	Well does not reflect highest concentration encountered in first groundwater
RMHF	RD-34C	L81117-002	Metals	Copper, Dissolved	0.16	ug/L	U	2/16/2001	Primary Sample	Unknown	Babcock	1785086.8284	268034.9873	No	Well does not reflect highest concentration encountered in first groundwater
RMHF	RD-34C	L81117-002	Inorganics	Cyanides	0.006	mg/L	U	2/16/2001	Primary Sample	Unknown	Babcock	1785086.8284	268034.9873	No	Well does not reflect highest concentration encountered in first groundwater
RMHF	RD-34C	L81117-002	Metals	Iron, Dissolved	280	ug/L		2/16/2001	Primary Sample	Unknown	Babcock	1785086.8284	268034.9873	No	Well does not reflect highest concentration encountered in first groundwater
RMHF	RD-34C	L81117-002	Metals	Lead, Dissolved	0.18	ug/L		2/16/2001	Primary Sample	Unknown	Babcock	1785086.8284	268034.9873	No	Well does not reflect highest concentration encountered in first groundwater
RMHF	RD-34C	L81117-002	Metals	Manganese, Dissolved	13	ug/L		2/16/2001	Primary Sample	Unknown	Babcock	1785086.8284	268034.9873	No	Well does not reflect highest concentration encountered in first groundwater
RMHF	RD-34C	L81117-002	Metals	Mercury, Dissolved	0.43	ug/L	U	2/16/2001	Primary Sample	Unknown	Babcock	1785086.8284	268034.9873	No	Well does not reflect highest concentration encountered in first groundwater
RMHF	RD-34C	L81117-002	Metals	Molybdenum, Dissolved	1.2	ug/L		2/16/2001	Primary Sample	Unknown	Babcock	1785086.8284	268034.9873	No	Well does not reflect highest concentration encountered in first groundwater
RMHF	RD-34C	L81117-002	Metals	Nickel, Dissolved	0.92	ug/L		2/16/2001	Primary Sample	Unknown	Babcock	1785086.8284	268034.9873	No	Well does not reflect highest concentration encountered in first groundwater
RMHF	RD-34C	L81117-002	Metals	Selenium, Dissolved	0.93	ug/L	U	2/16/2001	Primary Sample	Unknown	Babcock	1785086.8284	268034.9873	No	Well does not reflect highest concentration encountered in first groundwater
RMHF	RD-34C	L81117-002	Metals	Silver, Dissolved	0.13	ug/L		2/16/2001	Primary Sample	Unknown	Babcock	1785086.8284	268034.9873	No	Well does not reflect highest concentration encountered in first groundwater
RMHF	RD-34C	L81117-002	Metals	Thallium, Dissolved	0.063	ug/L	U	2/16/2001	Primary Sample	Unknown	Babcock	1785086.8284	268034.9873	No	Well does not reflect highest concentration encountered in first groundwater
RMHF	RD-34C	L81117-002	Metals	Zinc, Dissolved	89	ug/L		2/16/2001	Primary Sample	Unknown	Babcock	1785086.8284	268034.9873	No	Well does not reflect highest concentration encountered in first groundwater
RMHF	RD-34C	L81117-002-8260B	8260B	1,1,1-Trichloroethane	0.38	ug/L	U	2/16/2001	Primary Sample	Unknown	Babcock	1785086.8284	268034.9873	No	Well does not reflect highest concentration encountered in first groundwater
RMHF	RD-34C	L81117-002-8260B	8260B	1,1,2,2-Tetrachloroethane	0.099	ug/L	U	2/16/2001	Primary Sample	Unknown	Babcock	1785086.8284	268034.9873	No	Well does not reflect highest concentration encountered in first groundwater
RMHF	RD-34C	L81117-002-8260B	8260B	1,1,2-Trichloroethane	0.27	ug/L	U	2/16/2001	Primary Sample	Unknown	Babcock	1785086.8284	268034.9873	No	Well does not reflect highest concentration encountered in first groundwater
RMHF	RD-34C	L81117-002-8260B	8260B	1,1-Dichloroethane	0.35	ug/L	U	2/16/2001	Primary Sample	Unknown	Babcock	1785086.8284	268034.9873	No	Well does not reflect highest concentration encountered in first groundwater
RMHF	RD-34C	L81117-002-8260B	8260B	1,1-Dichloroethene	0.34	ug/L	U	2/16/2001	Primary Sample	Unknown	Babcock	1785086.8284	268034.9873	No	Well does not reflect highest concentration encountered in first groundwater
RMHF	RD-34C	L81117-002-8260B	8260B	1,2-Dichloroethane	0.32	ug/L	U	2/16/2001	Primary Sample	Unknown	Babcock	1785086.8284	268034.9873	No	Well does not reflect highest concentration encountered in first groundwater
RMHF	RD-34C	L81117-002-8260B	8260B	1,2-Dichloropropane	0.29	ug/L	U	2/16/2001	Primary Sample	Unknown	Babcock	1785086.8284	268034.9873	No	Well does not reflect highest concentration encountered in first groundwater
RMHF	RD-34C	L81117-002-8260B	8260B	2-Chloroethylvinyl ether	0.86	ug/L	U	2/16/2001	Primary Sample	Unknown	Babcock	1785086.8284	268034.9873	No	Well does not reflect highest concentration encountered in first groundwater
RMHF	RD-34C	L81117-002-8260B	8260B	Benzene	0.18	ug/L	U	2/16/2001	Primary Sample	Unknown	Babcock	1785086.8284	268034.9873	No	Well does not reflect highest concentration encountered in first groundwater
RMHF	RD-34C	L81117-002-8260B	8260B	Bromodichloromethane	0.32	ug/L	U	2/16/2001	Primary Sample	Unknown	Babcock	1785086.8284	268034.9873	No	Well does not reflect highest concentration encountered in first groundwater
RMHF	RD-34C	L81117-002-8260B	8260B	Bromoform	0.3	ug/L	U	2/16/2001	Primary Sample	Unknown	Babcock	1785086.8284	268034.9873	No	Well does not reflect highest concentration encountered in first groundwater
RMHF	RD-34C	L81117-002-8260B	8260B	Bromomethane	0.36	ug/L	U	2/16/2001	Primary Sample	Unknown	Babcock	1785086.8284	268034.9873	No	Well does not reflect highest concentration encountered in first groundwater
RMHF	RD-34C	L81117-002-8260B	8260B	Carbon Tetrachloride	0.49	ug/L	U	2/16/2001	Primary Sample	Unknown	Babcock	1785086.8284	268034.9873	No	Well does not reflect highest concentration encountered in first groundwater
RMHF	RD-34C	L81117-002-8260B	8260B	Chlorobenzene	0.31	ug/L	U	2/16/2001	Primary Sample	Unknown	Babcock	1785086.8284	268034.9873	No	Well does not reflect highest concentration encountered in first groundwater
RMHF	RD-34C	L81117-002-8260B	8260B	Chloroethane	0.21	ug/L	U	2/16/2001	Primary Sample	Unknown	Babcock	1785086.8284	268034.9873	No	Well does not reflect highest concentration encountered in first groundwater
RMHF	RD-34C	L81117-002-8260B	8260B	Chloroform	0.28	ug/L	U	2/16/2001	Primary Sample	Unknown	Babcock	1785086.8284	268034.9873	No	Well does not reflect highest concentration encountered in first groundwater
RMHF	RD-34C	L81117-002-8260B	8260B	Chloromethane	0.3	ug/L	U	2/16/2001	Primary Sample	Unknown	Babcock	1785086.8284	268034.9873	No	Well does not reflect highest concentration encountered in first groundwater
RMHF	RD-34C	L81117-002-8260B	8260B	cis-1,2-Dichloroethene	0.18	ug/L	U	2/16/2001	Primary Sample	Unknown	Babcock	1785086.8284	268034.9873	No	Well does not reflect highest concentration encountered in first groundwater
RMHF	RD-34C	L81117-002-8260B	8260B	cis-1,3-Dichloropropene	0.37	ug/L	U	2/16/2001	Primary Sample	Unknown	Babcock	1785086.8284	268034.9873	No	Well does not reflect highest concentration encountered in first groundwater
RMHF	RD-34C	L81117-002-8260B	8260B	Dibromochloromethane	0.24	ug/L	U	2/16/2001	Primary Sample	Unknown	Babcock	1785086.8284	268034.9873	No	Well does not reflect highest concentration encountered in first groundwater
RMHF	RD-34C	L81117-002-8260B	8260B	Ethylbenzene	0.18	ug/L	U	2/16/2001	Primary Sample	Unknown	Babcock	1785086.8284	268034.9873	No	Well does not reflect highest concentration encountered in first groundwater
RMHF	RD-34C	L81117-002-8260B	8260B	Methylene chloride	0.27	ug/L	U	2/16/2001	Primary Sample	Unknown	Babcock	1785086.8284	268034.9873	No	Well does not reflect highest concentration encountered in first groundwater
RMHF	RD-34C	L81117-002-8260B	8260B	Tetrachloroethene	0.086	ug/L	U	2/16/2001	Primary Sample	Unknown	Babcock	1785086.8284	268034.9873	No	Well does not reflect highest concentration encountered in first groundwater
RMHF	RD-34C	L81117-002-8260B	8260B	Toluene	0.22	ug/L	U	2/16/2001	Primary Sample	Unknown	Babcock	1785086.8284	268034.9873	No	Well does not reflect highest concentration encountered in first groundwater
RMHF	RD-34C	L81117-002-8260B	8260B	trans-1,2-Dichloroethene	0.2	ug/L	U	2/16/2001	Primary Sample	Unknown	Babcock	1785086.8284	268034.9873	No	Well does not reflect highest concentration encountered in first groundwater
RMHF	RD-34C	L81117-002-8260B	8260B	trans-1,3-Dichloropropene	0.45	ug/L	U	2/16/2001	Primary Sample	Unknown	Babcock	1785086.8284	268034.9873	No	Well does not reflect highest concentration encountered in first groundwater
RMHF	RD-34C	L81117-002-8260B	8260B	Trichloroethene	0.27	ug/L	U	2/16/2001	Primary Sample	Unknown	Babcock	1785086.8284	268034.9873	No	Well does not reflect highest concentration encountered in first groundwater
RMHF	RD-34C	L81117-002-8260B	8260B	Vinyl chloride	0.25	ug/L	U	2/16/2001	Primary Sample	Unknown	Babcock	1785086.8284	268034.9873	No	Well does not reflect highest concentration encountered in first groundwater
RMHF	RD-34C	L9801691-003	Metals	Antimony, Dissolved	50	ug/L	U	5/27/1998	Primary Sample	Unknown	Columbia	1785086.8284	268034.9873	No	Well does not reflect highest concentration encountered in first groundwater
RMHF	RD-34C	L9801691-003	Metals	Arsenic, Dissolved	5	ug/L	U	5/27/1998	Primary Sample	Unknown	Columbia	1785086.8284	268034.9873	No	Well does not reflect highest concentration encountered in first groundwater
RMHF	RD-34C	L9801691-003	Metals	Barium, Dissolved	60	ug/L		5/27/1998	Primary Sample	Unknown	Columbia	1785086.8284	268034.9873	No	Well does not reflect highest concentration encountered in first groundwater
RMHF	RD-34C	L9801691-003	Metals	Beryllium, Dissolved	5	ug/L	U	5/27/1998	Primary Sample	Unknown	Columbia	1785086.8284	268034.9873	No	Well does not reflect highest concentration encountered in first groundwater
RMHF	RD-34C	L9801691-003	Metals	Cadmium, Dissolved	5	ug/L	U	5/27/1998	Primary Sample	Unknown	Columbia	1785086.8284	268034.9873	No	Well does not reflect highest concentration encountered in first groundwater
RMHF	RD-34C	L9801691-003	Metals	Chromium, Dissolved	10	ug/L	U	5/27/1998	Primary Sample	Unknown	Columbia	1785086.8284	268034.9873	No	Well does not reflect highest concentration encountered in first groundwater
RMHF	RD-34C	L9801691-003	Metals	Copper, Dissolved	10	ug/L	U	5/27/1998	Primary Sample	Unknown	Columbia	1785086.8284	268034.9873	No	Well does not reflect highest concentration encountered in first groundwater
RMHF	RD-34C	L9801691-003	Inorganics	Cyanides	0.05	mg/L	U	5/27/1998	Primary Sample	Unknown	Columbia	1785086.8284	268034.9873	No	Well does not reflect highest concentration encountered in first groundwater
RMHF	RD-34C	L9801691-003	Metals	Lead, Dissolved	50	ug/L	U	5/27/1998	Primary Sample	Unknown	Columbia	1785086.8284	268034.9873	No	Well does not reflect highest concentration encountered in first groundwater
RMHF	RD-34C	L9801691-003	Metals	Mercury, Dissolved	1	ug/L	U	5/27/1998	Primary Sample	Unknown	Columbia	1785086.8284	268034.9873	No	Well does not reflect highest concentration encountered in first groundwater
RMHF	RD-34C	L9801691-003	Metals	Molybdenum, Dissolved	20	ug/L	U	5/27/1998	Primary Sample	Unknown	Columbia	1785086.8284	268034.9873	No	Well does not reflect highest concentration encountered in first groundwater
RMHF	RD-34C	L9801691-003	Metals	Nickel, Dissolved	40	ug/L	U	5/27/1998	Primary Sample	Unknown	Columbia	1785086.8284	268034.9873	No	Well does not reflect highest concentration encountered in first groundwater
RMHF	RD-34C	L9801691-003	Metals	Selenium, Dissolved	5	ug/L	U	5/27/1998	Primary Sample	Unknown	Columbia	1785086.8284	268034.9873	No	Well does not reflect highest concentration encountered in first groundwater
RMHF	RD-34C	L9801691-003	Metals	Silver, Dissolved	10	ug/L	U	5/27/1998	Primary Sample	Unknown	Columbia	1785086.8284	268034.9873	No	Well does not reflect highest concentration encountered in first groundwater
RMHF	RD-34C	L9801691-003	Metals	Thallium, Dissolved	100	ug/L	U	5/27/1998	Primary Sample	Unknown	Columbia	1785086.8284	268034.9873	No	Well does not reflect highest concentration encountered in first groundwater
RMHF	RD-34C	L9801691-003	Metals	Zinc, Dissolved	100	ug/L		5/27/1998	Primary Sample	Unknown	Columbia	1785086.8284	268034.9873	No	Well does not reflect highest concentration encountered in first groundwater
RMHF	RD-34C	L9801691-003-8260A	8260A	1,1,1-Trichloroethane	0.2	ug/L	U	5/27/1998	Primary Sample	Unknown	Columbia	1785086.8284	268034.9873	No	Well does not reflect highest concentration encountered in first groundwater
RMHF	RD-34C	L9801691-003-8260A	8260A	1,1,2,2-Tetrachloroethane	0.4	ug/L	U	5/27/1998	Primary Sample	Unknown	Columbia	1785086.8284	268034.9873	No	Well does not reflect highest concentration encountered in first groundwater
RMHF	RD-34C	L9801691-003-8260A	8260A	1,1,2-Trichloro-1,2,2-trifluoroethane	2	ug/L	U	5/27/1998	Primary Sample	Unknown	Columbia	1785086.8284	268034.9873	No	Well does not reflect highest concentration encountered in first groundwater
RMHF	RD-34C	L9801691-003-8260A	8260A	1,1,2-Trichloroethane	0.3	ug/L	U	5/27/1998	Primary Sample	Unknown	Columbia	1785086.8284	268034.9873	No	Well does not reflect highest concentration encountered in first groundwater
RMHF	RD-34C	L9801691-003-8260A	8260A	1,1-Dichloroethane	0.2	ug/L	U	5/27/1998	Primary Sample	Unknown	Columbia	1785086.8284	268034.9873	No	Well does not reflect highest concentration encountered in first groundwater
RMHF	RD-34C	L9801691-003-8260A	8260A	1,1-Dichloroethene	0.3	ug/L	U	5/27/1998	Primary Sample	Unknown	Columbia	1785086.8284	268034.9873	No	Well does not reflect highest concentration encountered in first groundwater
RMHF	RD-34C	L9801691-003-8260A	8260A	1,2-Dichlorobenzene	0.2	ug/L	U	5/27/1998	Primary Sample	Unknown	Columbia	1785086.8284	268034.9873	No	Well does not reflect highest concentration encountered in first groundwater
RMHF	RD-34C	L9801691-003-8260A	8260A	1,2-Dichloroethane	0.2	ug/L	U	5/27/1998	Primary Sample	Unknown	Columbia	1785086.8284	268034.9873	No	Well does not reflect highest concentration encountered in first groundwater
RMHF	RD-34C	L9801691-003-8260A	8260A	1,2-Dichloropropane	0.3	ug/L	U	5/27/1998	Primary Sample	Unknown	Columbia	1785086.8284	268034.9873	No	Well does not reflect highest concentration encountered in first groundwater
RMHF	RD-34C	L9801691-003-8260A	8260A	1,3-Dichlorobenzene	0.2	ug/L	U	5/27/1998	Primary Sample	Unknown	Columbia	1785086.8284	268034.9873	No	Well does not reflect highest concentration encountered in first groundwater
RMHF	RD-34C	L9801691-003-8260A	8260A	1,4-Dichlorobenzene	0.2	ug/L	U	5/27/1998	Primary Sample	Unknown	Columbia	1785086.8284	268034.9873	No	Well does not reflect highest concentration encountered in first groundwater
RMHF	RD-34C	L9801691-003-8260A	8260A	2-Chloroethylvinyl ether	2	ug/L	U	5/27/1998	Primary Sample	Unknown	Columbia	1785086.8284	268034.9873	No	Well does not reflect highest concentration encountered in first groundwater
RMHF	RD-34C	L9801691-003-8260A	8260A	2-Hexanone	4	ug/L	U	5/27/1998	Primary Sample	Unknown	Columbia	1785086.8284	268034.9873	No	Well does not reflect highest concentration encountered in first groundwater
RMHF	RD-34C	L9801691-003-8260A	8260A	Acetone	5	ug/L	U	5/27/1998	Primary Sample	Unknown	Columbia	1785086.8284	268034.9873	No	Well does not reflect highest concentration encountered in first groundwater
RMHF	RD-34C	L9801691-003-8260A	8260A	Acrolein	8	ug/L	U	5/27/1998	Primary Sample	Unknown	Columbia	1785086.8284	268034.9873	No	Well does not reflect highest concentration encountered in first groundwater
RMHF	RD-34C	L9801691-003-8260A	8260A	Acrylonitrile	7	ug/L	U	5/27/1998	Primary Sample	Unknown	Columbia	1785086.8284	268034.9873	No	Well does not reflect highest concentration encountered in first groundwater
RMHF	RD-34C	L9801691-003-8260A	8260A	Benzene	0.2	ug/L	U	5/27/1998	Primary Sample	Unknown	Columbia	1785086.8284	268034.9873	No	Well does not reflect highest concentration encountered in first groundwater

RFI Site	Well ID	Sample ID	Analytical Method	Analyte	Result	Units	Qualifier Code	Collection Date	Sample Type	Sample Delivery Group	Analytical Laboratory	Easting	Northing	Included in Risk Assessment	Rationale for Risk Exclusion
RMHF	RD-34C	L9801691-003-8260A	8260A	Bromodichloromethane	0.2	ug/L	U	5/27/1998	Primary Sample	Unknown	Columbia	1785086.8284	268034.9873	No	Well does not reflect highest concentration encountered in first groundwater
RMHF	RD-34C	L9801691-003-8260A	8260A	Bromoform	0.2	ug/L	U	5/27/1998	Primary Sample	Unknown	Columbia	1785086.8284	268034.9873	No	Well does not reflect highest concentration encountered in first groundwater
RMHF	RD-34C	L9801691-003-8260A	8260A	Bromomethane	0.3	ug/L	U	5/27/1998	Primary Sample	Unknown	Columbia	1785086.8284	268034.9873	No	Well does not reflect highest concentration encountered in first groundwater
RMHF	RD-34C	L9801691-003-8260A	8260A	Carbon Disulfide	2	ug/L	U	5/27/1998	Primary Sample	Unknown	Columbia	1785086.8284	268034.9873	No	Well does not reflect highest concentration encountered in first groundwater
RMHF	RD-34C	L9801691-003-8260A	8260A	Carbon Tetrachloride	0.2	ug/L	U	5/27/1998	Primary Sample	Unknown	Columbia	1785086.8284	268034.9873	No	Well does not reflect highest concentration encountered in first groundwater
RMHF	RD-34C	L9801691-003-8260A	8260A	Chlorobenzene	0.2	ug/L	U	5/27/1998	Primary Sample	Unknown	Columbia	1785086.8284	268034.9873	No	Well does not reflect highest concentration encountered in first groundwater
RMHF	RD-34C	L9801691-003-8260A	8260A	Chloroethane	0.4	ug/L	U	5/27/1998	Primary Sample	Unknown	Columbia	1785086.8284	268034.9873	No	Well does not reflect highest concentration encountered in first groundwater
RMHF	RD-34C	L9801691-003-8260A	8260A	Chloroform	0.3	ug/L	U	5/27/1998	Primary Sample	Unknown	Columbia	1785086.8284	268034.9873	No	Well does not reflect highest concentration encountered in first groundwater
RMHF	RD-34C	L9801691-003-8260A	8260A	Chloromethane	0.4	ug/L	U	5/27/1998	Primary Sample	Unknown	Columbia	1785086.8284	268034.9873	No	Well does not reflect highest concentration encountered in first groundwater
RMHF	RD-34C	L9801691-003-8260A	8260A	cis-1,2-Dichloroethene	0.3	ug/L	U	5/27/1998	Primary Sample	Unknown	Columbia	1785086.8284	268034.9873	No	Well does not reflect highest concentration encountered in first groundwater
RMHF	RD-34C	L9801691-003-8260A	8260A	cis-1,3-Dichloropropene	0.2	ug/L	U	5/27/1998	Primary Sample	Unknown	Columbia	1785086.8284	268034.9873	No	Well does not reflect highest concentration encountered in first groundwater
RMHF	RD-34C	L9801691-003-8260A	8260A	Dibromochloromethane	0.2	ug/L	U	5/27/1998	Primary Sample	Unknown	Columbia	1785086.8284	268034.9873	No	Well does not reflect highest concentration encountered in first groundwater
RMHF	RD-34C	L9801691-003-8260A	8260A	Ethylbenzene	0.2	ug/L	U	5/27/1998	Primary Sample	Unknown	Columbia	1785086.8284	268034.9873	No	Well does not reflect highest concentration encountered in first groundwater
RMHF	RD-34C	L9801691-003-8260A	8260A	Methyl ethyl ketone	6	ug/L	U	5/27/1998	Primary Sample	Unknown	Columbia	1785086.8284	268034.9873	No	Well does not reflect highest concentration encountered in first groundwater
RMHF	RD-34C	L9801691-003-8260A	8260A	Methyl isobutyl ketone (MIBK)	4	ug/L	U	5/27/1998	Primary Sample	Unknown	Columbia	1785086.8284	268034.9873	No	Well does not reflect highest concentration encountered in first groundwater
RMHF	RD-34C	L9801691-003-8260A	8260A	Methylene chloride	0.3	ug/L	U	5/27/1998	Primary Sample	Unknown	Columbia	1785086.8284	268034.9873	No	Well does not reflect highest concentration encountered in first groundwater
RMHF	RD-34C	L9801691-003-8260A	8260A	m-Xylene & p-Xylene	0.3	ug/L	U	5/27/1998	Primary Sample	Unknown	Columbia	1785086.8284	268034.9873	No	Well does not reflect highest concentration encountered in first groundwater
RMHF	RD-34C	L9801691-003-8260A	8260A	o-Xylene	0.2	ug/L	U	5/27/1998	Primary Sample	Unknown	Columbia	1785086.8284	268034.9873	No	Well does not reflect highest concentration encountered in first groundwater
RMHF	RD-34C	L9801691-003-8260A	8260A	Styrene	0.2	ug/L	U	5/27/1998	Primary Sample	Unknown	Columbia	1785086.8284	268034.9873	No	Well does not reflect highest concentration encountered in first groundwater
RMHF	RD-34C	L9801691-003-8260A	8260A	Tetrachloroethene	0.2	ug/L	U	5/27/1998	Primary Sample	Unknown	Columbia	1785086.8284	268034.9873	No	Well does not reflect highest concentration encountered in first groundwater
RMHF	RD-34C	L9801691-003-8260A	8260A	Toluene	0.2	ug/L	U	5/27/1998	Primary Sample	Unknown	Columbia	1785086.8284	268034.9873	No	Well does not reflect highest concentration encountered in first groundwater
RMHF	RD-34C	L9801691-003-8260A	8260A	trans-1,2-Dichloroethene	0.3	ug/L	U	5/27/1998	Primary Sample	Unknown	Columbia	1785086.8284	268034.9873	No	Well does not reflect highest concentration encountered in first groundwater
RMHF	RD-34C	L9801691-003-8260A	8260A	trans-1,3-Dichloropropene	0.3	ug/L	U	5/27/1998	Primary Sample	Unknown	Columbia	1785086.8284	268034.9873	No	Well does not reflect highest concentration encountered in first groundwater
RMHF	RD-34C	L9801691-003-8260A	8260A	Trichloroethene	0.3	ug/L	U	5/27/1998	Primary Sample	Unknown	Columbia	1785086.8284	268034.9873	No	Well does not reflect highest concentration encountered in first groundwater
RMHF	RD-34C	L9801691-003-8260A	8260A	Trichlorofluoromethane	0.2	ug/L	U	5/27/1998	Primary Sample	Unknown	Columbia	1785086.8284	268034.9873	No	Well does not reflect highest concentration encountered in first groundwater
RMHF	RD-34C	L9801691-003-8260A	8260A	Vinyl acetate	2	ug/L	U	5/27/1998	Primary Sample	Unknown	Columbia	1785086.8284	268034.9873	No	Well does not reflect highest concentration encountered in first groundwater
RMHF	RD-34C	L9801691-003-8260A	8260A	Vinyl chloride	0.4	ug/L	U	5/27/1998	Primary Sample	Unknown	Columbia	1785086.8284	268034.9873	No	Well does not reflect highest concentration encountered in first groundwater
RMHF	RD-34C	L9802731-009-8260B	8260B	1,1,1-Trichloroethane	0.2	ug/L	U	8/17/1998	Primary Sample	Unknown	Columbia	1785086.8284	268034.9873	No	Well does not reflect highest concentration encountered in first groundwater
RMHF	RD-34C	L9802731-009-8260B	8260B	1,1,2,2-Tetrachloroethane	0.5	ug/L	U	8/17/1998	Primary Sample	Unknown	Columbia	1785086.8284	268034.9873	No	Well does not reflect highest concentration encountered in first groundwater
RMHF	RD-34C	L9802731-009-8260B	8260B	1,1,2-Trichloro-1,2,2-trifluoroethane	0.2	ug/L	U	8/17/1998	Primary Sample	Unknown	Columbia	1785086.8284	268034.9873	No	Well does not reflect highest concentration encountered in first groundwater
RMHF	RD-34C	L9802731-009-8260B	8260B	1,1,2-Trichloroethane	0.3	ug/L	U	8/17/1998	Primary Sample	Unknown	Columbia	1785086.8284	268034.9873	No	Well does not reflect highest concentration encountered in first groundwater
RMHF	RD-34C	L9802731-009-8260B	8260B	1,1-Dichloroethane	0.2	ug/L	U	8/17/1998	Primary Sample	Unknown	Columbia	1785086.8284	268034.9873	No	Well does not reflect highest concentration encountered in first groundwater
RMHF	RD-34C	L9802731-009-8260B	8260B	1,1-Dichloroethene	0.2	ug/L	U	8/17/1998	Primary Sample	Unknown	Columbia	1785086.8284	268034.9873	No	Well does not reflect highest concentration encountered in first groundwater
RMHF	RD-34C	L9802731-009-8260B	8260B	1,2-Dichlorobenzene	0.3	ug/L	U	8/17/1998	Primary Sample	Unknown	Columbia	1785086.8284	268034.9873	No	Well does not reflect highest concentration encountered in first groundwater
RMHF	RD-34C	L9802731-009-8260B	8260B	1,2-Dichloroethane	0.3	ug/L	U	8/17/1998	Primary Sample	Unknown	Columbia	1785086.8284	268034.9873	No	Well does not reflect highest concentration encountered in first groundwater
RMHF	RD-34C	L9802731-009-8260B	8260B	1,2-Dichloropropane	0.3	ug/L	U	8/17/1998	Primary Sample	Unknown	Columbia	1785086.8284	268034.9873	No	Well does not reflect highest concentration encountered in first groundwater
RMHF	RD-34C	L9802731-009-8260B	8260B	1,3-Dichlorobenzene	0.3	ug/L	U	8/17/1998	Primary Sample	Unknown	Columbia	1785086.8284	268034.9873	No	Well does not reflect highest concentration encountered in first groundwater
RMHF	RD-34C	L9802731-009-8260B	8260B	1,4-Dichlorobenzene	0.2	ug/L	U	8/17/1998	Primary Sample	Unknown	Columbia	1785086.8284	268034.9873	No	Well does not reflect highest concentration encountered in first groundwater
RMHF	RD-34C	L9802731-009-8260B	8260B	2-Chloroethylvinyl ether	0.9	ug/L	U	8/17/1998	Primary Sample	Unknown	Columbia	1785086.8284	268034.9873	No	Well does not reflect highest concentration encountered in first groundwater
RMHF	RD-34C	L9802731-009-8260B	8260B	2-Hexanone	0.6	ug/L	U	8/17/1998	Primary Sample	Unknown	Columbia	1785086.8284	268034.9873	No	Well does not reflect highest concentration encountered in first groundwater
RMHF	RD-34C	L9802731-009-8260B	8260B	Acetone	4	ug/L	U	8/17/1998	Primary Sample	Unknown	Columbia	1785086.8284	268034.9873	No	Well does not reflect highest concentration encountered in first groundwater
RMHF	RD-34C	L9802731-009-8260B	8260B	Acrolein	0.9	ug/L	U	8/17/1998	Primary Sample	Unknown	Columbia	1785086.8284	268034.9873	No	Well does not reflect highest concentration encountered in first groundwater
RMHF	RD-34C	L9802731-009-8260B	8260B	Acrylonitrile	0.7	ug/L	U	8/17/1998	Primary Sample	Unknown	Columbia	1785086.8284	268034.9873	No	Well does not reflect highest concentration encountered in first groundwater
RMHF	RD-34C	L9802731-009-8260B	8260B	Benzene	0.3	ug/L	U	8/17/1998	Primary Sample	Unknown	Columbia	1785086.8284	268034.9873	No	Well does not reflect highest concentration encountered in first groundwater
RMHF	RD-34C	L9802731-009-8260B	8260B	Bromodichloromethane	0.2	ug/L	U	8/17/1998	Primary Sample	Unknown	Columbia	1785086.8284	268034.9873	No	Well does not reflect highest concentration encountered in first groundwater
RMHF	RD-34C	L9802731-009-8260B	8260B	Bromoform	0.3	ug/L	U	8/17/1998	Primary Sample	Unknown	Columbia	1785086.8284	268034.9873	No	Well does not reflect highest concentration encountered in first groundwater
RMHF	RD-34C	L9802731-009-8260B	8260B	Bromomethane	0.3	ug/L	U	8/17/1998	Primary Sample	Unknown	Columbia	1785086.8284	268034.9873	No	Well does not reflect highest concentration encountered in first groundwater
RMHF	RD-34C	L9802731-009-8260B	8260B	Carbon Disulfide	0.3	ug/L	U	8/17/1998	Primary Sample	Unknown	Columbia	1785086.8284	268034.9873	No	Well does not reflect highest concentration encountered in first groundwater
RMHF	RD-34C	L9802731-009-8260B	8260B	Carbon Tetrachloride	0.2	ug/L	U	8/17/1998	Primary Sample	Unknown	Columbia	1785086.8284	268034.9873	No	Well does not reflect highest concentration encountered in first groundwater
RMHF	RD-34C	L9802731-009-8260B	8260B	Chlorobenzene	0.3	ug/L	U	8/17/1998	Primary Sample	Unknown	Columbia	1785086.8284	268034.9873	No	Well does not reflect highest concentration encountered in first groundwater
RMHF	RD-34C	L9802731-009-8260B	8260B	Chloroethane	0.2	ug/L	U	8/17/1998	Primary Sample	Unknown	Columbia	1785086.8284	268034.9873	No	Well does not reflect highest concentration encountered in first groundwater
RMHF	RD-34C	L9802731-009-8260B	8260B	Chloroform	0.4	ug/L	U	8/17/1998	Primary Sample	Unknown	Columbia	1785086.8284	268034.9873	No	Well does not reflect highest concentration encountered in first groundwater
RMHF	RD-34C	L9802731-009-8260B	8260B	Chloromethane	0.2	ug/L	U	8/17/1998	Primary Sample	Unknown	Columbia	1785086.8284	268034.9873	No	Well does not reflect highest concentration encountered in first groundwater
RMHF	RD-34C	L9802731-009-8260B	8260B	cis-1,2-Dichloroethene	0.2	ug/L	U	8/17/1998	Primary Sample	Unknown	Columbia	1785086.8284	268034.9873	No	Well does not reflect highest concentration encountered in first groundwater
RMHF	RD-34C	L9802731-009-8260B	8260B	cis-1,3-Dichloropropene	0.2	ug/L	U	8/17/1998	Primary Sample	Unknown	Columbia	1785086.8284	268034.9873	No	Well does not reflect highest concentration encountered in first groundwater
RMHF	RD-34C	L9802731-009-8260B	8260B	Dibromochloromethane	0.2	ug/L	U	8/17/1998	Primary Sample	Unknown	Columbia	1785086.8284	268034.9873	No	Well does not reflect highest concentration encountered in first groundwater
RMHF	RD-34C	L9802731-009-8260B	8260B	Ethylbenzene	0.2	ug/L	U	8/17/1998	Primary Sample	Unknown	Columbia	1785086.8284	268034.9873	No	Well does not reflect highest concentration encountered in first groundwater
RMHF	RD-34C	L9802731-009-8260B	8260B	Methyl ethyl ketone	1	ug/L	U	8/17/1998	Primary Sample	Unknown	Columbia	1785086.8284	268034.9873	No	Well does not reflect highest concentration encountered in first groundwater
RMHF	RD-34C	L9802731-009-8260B	8260B	Methyl isobutyl ketone (MIBK)	0.9	ug/L	U	8/17/1998	Primary Sample	Unknown	Columbia	1785086.8284	268034.9873	No	Well does not reflect highest concentration encountered in first groundwater
RMHF	RD-34C	L9802731-009-8260B	8260B	Methylene chloride	0.4	ug/L	U	8/17/1998	Primary Sample	Unknown	Columbia	1785086.8284	268034.9873	No	Well does not reflect highest concentration encountered in first groundwater
RMHF	RD-34C	L9802731-009-8260B	8260B	m-Xylene & p-Xylene	0.4	ug/L	U	8/17/1998	Primary Sample	Unknown	Columbia	1785086.8284	268034.9873	No	Well does not reflect highest concentration encountered in first groundwater
RMHF	RD-34C	L9802731-009-8260B	8260B	o-Xylene	0.2	ug/L	U	8/17/1998	Primary Sample	Unknown	Columbia	1785086.8284	268034.9873	No	Well does not reflect highest concentration encountered in first groundwater
RMHF	RD-34C	L9802731-009-8260B	8260B	Styrene	0.2	ug/L	U	8/17/1998	Primary Sample	Unknown	Columbia	1785086.8284	268034.9873	No	Well does not reflect highest concentration encountered in first groundwater
RMHF	RD-34C	L9802731-009-8260B	8260B	Tetrachloroethene	0.4	ug/L	U	8/17/1998	Primary Sample	Unknown	Columbia	1785086.8284	268034.9873	No	Well does not reflect highest concentration encountered in first groundwater
RMHF	RD-34C	L9802731-009-8260B	8260B	Toluene	0.3	ug/L	U	8/17/1998	Primary Sample	Unknown	Columbia	1785086.8284	268034.9873	No	Well does not reflect highest concentration encountered in first groundwater
RMHF	RD-34C	L9802731-009-8260B	8260B	trans-1,2-Dichloroethene	0.2	ug/L	U	8/17/1998	Primary Sample	Unknown	Columbia	1785086.8284	268034.9873	No	Well does not reflect highest concentration encountered in first groundwater
RMHF	RD-34C	L9802731-009-8260B	8260B	trans-1,3-Dichloropropene	0.2	ug/L	U	8/17/1998	Primary Sample	Unknown	Columbia	1785086.8284	268034.9873	No	Well does not reflect highest concentration encountered in first groundwater
RMHF	RD-34C	L9802731-009-8260B	8260B	Trichloroethene	0.4	ug/L	U	8/17/1998	Primary Sample	Unknown	Columbia	1785086.8284	268034.9873	No	Well does not reflect highest concentration encountered in first groundwater
RMHF	RD-34C	L9802731-009-8260B	8260B	Trichlorofluoromethane	0.2	ug/L	U	8/17/1998	Primary Sample	Unknown	Columbia	1785086.8284	268034.9873	No	Well does not reflect highest concentration encountered in first groundwater
RMHF	RD-34C	L9802731-009-8260B	8260B	Vinyl acetate	2	ug/L	U	8/17/1998	Primary Sample	Unknown	Columbia	1785086.8284	268034.9873	No	Well does not reflect highest concentration encountered in first groundwater
RMHF	RD-34C	L9802731-009-8260B	8260B	Vinyl chloride	0.3	ug/L	U	8/17/1998	Primary Sample	Unknown	Columbia	1785086.8284	268034.9873	No	Well does not reflect highest concentration encountered in first groundwater
RMHF	RD-34C	L9900479-013	Metals	Antimony, Dissolved	50	ug/L	U	2/4/1999	Primary Sample	Unknown	Columbia	1785086.8284	268034.9873	No	Well does not reflect highest concentration encountered in first groundwater
RMHF	RD-34C	L9900479-013	Metals	Arsenic, Dissolved	2	ug/L	U	2/4/1999	Primary Sample	Unknown	Columbia	1785086.8284	268034.9873	No	Well does not reflect highest concentration encountered in first groundwater
RMHF	RD-34C	L9900479-013	Metals	Barium, Dissolved	60	ug/L		2/4/1999	Primary Sample	Unknown	Columbia	1785086.8284	268034.9873	No	Well does not reflect highest concentration encountered in first groundwater
RMHF	RD-34C	L9900479-013	Metals	Beryllium, Dissolved	2	ug/L	U	2/4/1999	Primary Sample	Unknown	Columbia	1785086.8284	268034.9873	No	Well does not reflect highest concentration encountered in first groundwater
RMHF	RD-34C	L9900479-013	Metals	Cadmium, Dissolved	3	ug/L	U	2/4/1999	Primary Sample	Unknown	Columbia	1785086.8284	268034.9873	No	Well does not reflect highest concentration encountered in first groundwater
RMHF	RD-34C	L9900479-013	Metals	Chromium, Dissolved	5	ug/L	U	2/4/1999	Primary Sample	Unknown	Columbia	1785086.8284	268034.9873	No	Well does not reflect highest concentration encountered in first groundwater
RMHF	RD-34C	L9900479-013	Metals	Copper, Dissolved	10	ug/L	U	2/4/1999	Primary Sample	Unknown	Columbia	1785086.8284	268034.9873	No	Well does not reflect highest concentration encountered in first groundwater
RMHF	RD-34C	L9900479-013	Inorganics	Cyanides	0.02	mg/L	U	2/4/1999	Primary Sample	Unknown	Columbia	1785086.8284	268034.9873	No	Well does not reflect highest concentration encountered in first groundwater
RMHF	RD-34C	L9900479-013	Metals	Lead, Dissolved	50	ug/L	U	2/4/1999	Primary Sample	Unknown	Columbia	1785086.8284	268034.9873	No	Well does not reflect highest concentration encountered in first groundwater
RMHF	RD-34C	L9900479-013	Metals	Mercury, Dissolved	0.2	ug/L	U	2/4/1999	Primary Sample	Unknown	Columbia	1785086.8284	268034.9873	No	Well does not reflect highest concentration encountered in first groundwater
RMHF	RD-34C	L9900479-013	Metals	Molybdenum, Dissolved	10	ug/L	U	2/4/1999	Primary Sample	Unknown	Columbia	1785086.8284	268034.9873	No	Well does not reflect highest concentration encountered in first groundwater

RFI Site	Well ID	Sample ID	Analytical Method	Analyte	Result	Units	Qualifier Code	Collection Date	Sample Type	Sample Delivery Group	Analytical Laboratory	Easting	Northing	Included in Risk Assessment	Rationale for Risk Exclusion
RMHF	RD-34C	L9900479-013	Metals	Nickel, Dissolved	20	ug/L	U	2/4/1999	Primary Sample	Unknown	Columbia	1785086.8284	268034.9873	No	Well does not reflect highest concentration encountered in first groundwater
RMHF	RD-34C	L9900479-013	Metals	Selenium, Dissolved	3	ug/L	U	2/4/1999	Primary Sample	Unknown	Columbia	1785086.8284	268034.9873	No	Well does not reflect highest concentration encountered in first groundwater
RMHF	RD-34C	L9900479-013	Metals	Silver, Dissolved	5	ug/L	U	2/4/1999	Primary Sample	Unknown	Columbia	1785086.8284	268034.9873	No	Well does not reflect highest concentration encountered in first groundwater
RMHF	RD-34C	L9900479-013	Metals	Thallium, Dissolved	100	ug/L	U	2/4/1999	Primary Sample	Unknown	Columbia	1785086.8284	268034.9873	No	Well does not reflect highest concentration encountered in first groundwater
RMHF	RD-34C	L9900479-013	Metals	Zinc, Dissolved	90	ug/L		2/4/1999	Primary Sample	Unknown	Columbia	1785086.8284	268034.9873	No	Well does not reflect highest concentration encountered in first groundwater
RMHF	RD-34C	L9900479-013-8260B	8260B	1,1,1-Trichloroethane	0.2	ug/L	U	2/4/1999	Primary Sample	Unknown	Columbia	1785086.8284	268034.9873	No	Well does not reflect highest concentration encountered in first groundwater
RMHF	RD-34C	L9900479-013-8260B	8260B	1,1,2,2-Tetrachloroethane	0.5	ug/L	U	2/4/1999	Primary Sample	Unknown	Columbia	1785086.8284	268034.9873	No	Well does not reflect highest concentration encountered in first groundwater
RMHF	RD-34C	L9900479-013-8260B	8260B	1,1,2-Trichloro-1,2,2-trifluoroethane	0.2	ug/L	U	2/4/1999	Primary Sample	Unknown	Columbia	1785086.8284	268034.9873	No	Well does not reflect highest concentration encountered in first groundwater
RMHF	RD-34C	L9900479-013-8260B	8260B	1,1,2-Trichloroethane	0.3	ug/L	U	2/4/1999	Primary Sample	Unknown	Columbia	1785086.8284	268034.9873	No	Well does not reflect highest concentration encountered in first groundwater
RMHF	RD-34C	L9900479-013-8260B	8260B	1,1-Dichloroethane	0.2	ug/L	U	2/4/1999	Primary Sample	Unknown	Columbia	1785086.8284	268034.9873	No	Well does not reflect highest concentration encountered in first groundwater
RMHF	RD-34C	L9900479-013-8260B	8260B	1,1-Dichloroethene	0.2	ug/L	U	2/4/1999	Primary Sample	Unknown	Columbia	1785086.8284	268034.9873	No	Well does not reflect highest concentration encountered in first groundwater
RMHF	RD-34C	L9900479-013-8260B	8260B	1,2-Dichlorobenzene	0.3	ug/L	U	2/4/1999	Primary Sample	Unknown	Columbia	1785086.8284	268034.9873	No	Well does not reflect highest concentration encountered in first groundwater
RMHF	RD-34C	L9900479-013-8260B	8260B	1,2-Dichloroethane	0.3	ug/L	U	2/4/1999	Primary Sample	Unknown	Columbia	1785086.8284	268034.9873	No	Well does not reflect highest concentration encountered in first groundwater
RMHF	RD-34C	L9900479-013-8260B	8260B	1,2-Dichloropropane	0.3	ug/L	U	2/4/1999	Primary Sample	Unknown	Columbia	1785086.8284	268034.9873	No	Well does not reflect highest concentration encountered in first groundwater
RMHF	RD-34C	L9900479-013-8260B	8260B	1,3-Dichlorobenzene	0.3	ug/L	U	2/4/1999	Primary Sample	Unknown	Columbia	1785086.8284	268034.9873	No	Well does not reflect highest concentration encountered in first groundwater
RMHF	RD-34C	L9900479-013-8260B	8260B	1,4-Dichlorobenzene	0.2	ug/L	U	2/4/1999	Primary Sample	Unknown	Columbia	1785086.8284	268034.9873	No	Well does not reflect highest concentration encountered in first groundwater
RMHF	RD-34C	L9900479-013-8260B	8260B	2-Chloroethylvinyl ether	0.9	ug/L	U	2/4/1999	Primary Sample	Unknown	Columbia	1785086.8284	268034.9873	No	Well does not reflect highest concentration encountered in first groundwater
RMHF	RD-34C	L9900479-013-8260B	8260B	2-Hexanone	0.6	ug/L	U	2/4/1999	Primary Sample	Unknown	Columbia	1785086.8284	268034.9873	No	Well does not reflect highest concentration encountered in first groundwater
RMHF	RD-34C	L9900479-013-8260B	8260B	Acetone	4	ug/L	U	2/4/1999	Primary Sample	Unknown	Columbia	1785086.8284	268034.9873	No	Well does not reflect highest concentration encountered in first groundwater
RMHF	RD-34C	L9900479-013-8260B	8260B	Acrolein	0.9	ug/L	U	2/4/1999	Primary Sample	Unknown	Columbia	1785086.8284	268034.9873	No	Well does not reflect highest concentration encountered in first groundwater
RMHF	RD-34C	L9900479-013-8260B	8260B	Acrylonitrile	0.7	ug/L	U	2/4/1999	Primary Sample	Unknown	Columbia	1785086.8284	268034.9873	No	Well does not reflect highest concentration encountered in first groundwater
RMHF	RD-34C	L9900479-013-8260B	8260B	Benzene	0.3	ug/L	U	2/4/1999	Primary Sample	Unknown	Columbia	1785086.8284	268034.9873	No	Well does not reflect highest concentration encountered in first groundwater
RMHF	RD-34C	L9900479-013-8260B	8260B	Bromodichloromethane	0.2	ug/L	U	2/4/1999	Primary Sample	Unknown	Columbia	1785086.8284	268034.9873	No	Well does not reflect highest concentration encountered in first groundwater
RMHF	RD-34C	L9900479-013-8260B	8260B	Bromoform	0.3	ug/L	U	2/4/1999	Primary Sample	Unknown	Columbia	1785086.8284	268034.9873	No	Well does not reflect highest concentration encountered in first groundwater
RMHF	RD-34C	L9900479-013-8260B	8260B	Bromomethane	0.3	ug/L	U	2/4/1999	Primary Sample	Unknown	Columbia	1785086.8284	268034.9873	No	Well does not reflect highest concentration encountered in first groundwater
RMHF	RD-34C	L9900479-013-8260B	8260B	Carbon Disulfide	0.3	ug/L	U	2/4/1999	Primary Sample	Unknown	Columbia	1785086.8284	268034.9873	No	Well does not reflect highest concentration encountered in first groundwater
RMHF	RD-34C	L9900479-013-8260B	8260B	Carbon Tetrachloride	0.2	ug/L	U	2/4/1999	Primary Sample	Unknown	Columbia	1785086.8284	268034.9873	No	Well does not reflect highest concentration encountered in first groundwater
RMHF	RD-34C	L9900479-013-8260B	8260B	Chlorobenzene	0.3	ug/L	U	2/4/1999	Primary Sample	Unknown	Columbia	1785086.8284	268034.9873	No	Well does not reflect highest concentration encountered in first groundwater
RMHF	RD-34C	L9900479-013-8260B	8260B	Chloroethane	0.2	ug/L	U	2/4/1999	Primary Sample	Unknown	Columbia	1785086.8284	268034.9873	No	Well does not reflect highest concentration encountered in first groundwater
RMHF	RD-34C	L9900479-013-8260B	8260B	Chloroform	0.4	ug/L	U	2/4/1999	Primary Sample	Unknown	Columbia	1785086.8284	268034.9873	No	Well does not reflect highest concentration encountered in first groundwater
RMHF	RD-34C	L9900479-013-8260B	8260B	Chloromethane	0.2	ug/L	U	2/4/1999	Primary Sample	Unknown	Columbia	1785086.8284	268034.9873	No	Well does not reflect highest concentration encountered in first groundwater
RMHF	RD-34C	L9900479-013-8260B	8260B	cis-1,2-Dichloroethene	0.2	ug/L	U	2/4/1999	Primary Sample	Unknown	Columbia	1785086.8284	268034.9873	No	Well does not reflect highest concentration encountered in first groundwater
RMHF	RD-34C	L9900479-013-8260B	8260B	cis-1,3-Dichloropropene	0.2	ug/L	U	2/4/1999	Primary Sample	Unknown	Columbia	1785086.8284	268034.9873	No	Well does not reflect highest concentration encountered in first groundwater
RMHF	RD-34C	L9900479-013-8260B	8260B	Dibromochloromethane	0.2	ug/L	U	2/4/1999	Primary Sample	Unknown	Columbia	1785086.8284	268034.9873	No	Well does not reflect highest concentration encountered in first groundwater
RMHF	RD-34C	L9900479-013-8260B	8260B	Ethylbenzene	0.2	ug/L	U	2/4/1999	Primary Sample	Unknown	Columbia	1785086.8284	268034.9873	No	Well does not reflect highest concentration encountered in first groundwater
RMHF	RD-34C	L9900479-013-8260B	8260B	Methyl ethyl ketone	1	ug/L	U	2/4/1999	Primary Sample	Unknown	Columbia	1785086.8284	268034.9873	No	Well does not reflect highest concentration encountered in first groundwater
RMHF	RD-34C	L9900479-013-8260B	8260B	Methyl isobutyl ketone (MIBK)	0.9	ug/L	U	2/4/1999	Primary Sample	Unknown	Columbia	1785086.8284	268034.9873	No	Well does not reflect highest concentration encountered in first groundwater
RMHF	RD-34C	L9900479-013-8260B	8260B	Methylene chloride	0.4	ug/L	U	2/4/1999	Primary Sample	Unknown	Columbia	1785086.8284	268034.9873	No	Well does not reflect highest concentration encountered in first groundwater
RMHF	RD-34C	L9900479-013-8260B	8260B	m-Xylene & p-Xylene	0.4	ug/L	U	2/4/1999	Primary Sample	Unknown	Columbia	1785086.8284	268034.9873	No	Well does not reflect highest concentration encountered in first groundwater
RMHF	RD-34C	L9900479-013-8260B	8260B	o-Xylene	0.2	ug/L	U	2/4/1999	Primary Sample	Unknown	Columbia	1785086.8284	268034.9873	No	Well does not reflect highest concentration encountered in first groundwater
RMHF	RD-34C	L9900479-013-8260B	8260B	Styrene	0.2	ug/L	U	2/4/1999	Primary Sample	Unknown	Columbia	1785086.8284	268034.9873	No	Well does not reflect highest concentration encountered in first groundwater
RMHF	RD-34C	L9900479-013-8260B	8260B	Tetrachloroethene	0.4	ug/L	U	2/4/1999	Primary Sample	Unknown	Columbia	1785086.8284	268034.9873	No	Well does not reflect highest concentration encountered in first groundwater
RMHF	RD-34C	L9900479-013-8260B	8260B	Toluene	0.3	ug/L	U	2/4/1999	Primary Sample	Unknown	Columbia	1785086.8284	268034.9873	No	Well does not reflect highest concentration encountered in first groundwater
RMHF	RD-34C	L9900479-013-8260B	8260B	trans-1,2-Dichloroethene	0.2	ug/L	U	2/4/1999	Primary Sample	Unknown	Columbia	1785086.8284	268034.9873	No	Well does not reflect highest concentration encountered in first groundwater
RMHF	RD-34C	L9900479-013-8260B	8260B	trans-1,3-Dichloropropene	0.2	ug/L	U	2/4/1999	Primary Sample	Unknown	Columbia	1785086.8284	268034.9873	No	Well does not reflect highest concentration encountered in first groundwater
RMHF	RD-34C	L9900479-013-8260B	8260B	Trichloroethene	0.4	ug/L	U	2/4/1999	Primary Sample	Unknown	Columbia	1785086.8284	268034.9873	No	Well does not reflect highest concentration encountered in first groundwater
RMHF	RD-34C	L9900479-013-8260B	8260B	Trichlorofluoromethane	0.2	ug/L	U	2/4/1999	Primary Sample	Unknown	Columbia	1785086.8284	268034.9873	No	Well does not reflect highest concentration encountered in first groundwater
RMHF	RD-34C	L9900479-013-8260B	8260B	Vinyl acetate	2	ug/L	U	2/4/1999	Primary Sample	Unknown	Columbia	1785086.8284	268034.9873	No	Well does not reflect highest concentration encountered in first groundwater
RMHF	RD-34C	L9900479-013-8260B	8260B	Vinyl chloride	0.3	ug/L	U	2/4/1999	Primary Sample	Unknown	Columbia	1785086.8284	268034.9873	No	Well does not reflect highest concentration encountered in first groundwater
RMHF	RD-34C	RD-34C	8260B	1,1,1-Trichloroethane	0.13	ug/L	U	2/14/2002 3:00:00 PM	Primary Sample	ILB0659	Del Mar	1785086.8284	268034.9873	No	Well does not reflect highest concentration encountered in first groundwater
RMHF	RD-34C	RD-34C	8260B	1,1,2,2-Tetrachloroethane	0.33	ug/L	U	2/14/2002 3:00:00 PM	Primary Sample	ILB0659	Del Mar	1785086.8284	268034.9873	No	Well does not reflect highest concentration encountered in first groundwater
RMHF	RD-34C	RD-34C	8260B	1,1,2-Trichloro-1,2,2-trifluoroethane	0.32	ug/L	U	2/14/2002 3:00:00 PM	Primary Sample	ILB0659	Del Mar	1785086.8284	268034.9873	No	Well does not reflect highest concentration encountered in first groundwater
RMHF	RD-34C	RD-34C	8260B	1,1,2-Trichloroethane	0.31	ug/L	U	2/14/2002 3:00:00 PM	Primary Sample	ILB0659	Del Mar	1785086.8284	268034.9873	No	Well does not reflect highest concentration encountered in first groundwater
RMHF	RD-34C	RD-34C	8260B	1,1-Dichloroethane	0.13	ug/L	U	2/14/2002 3:00:00 PM	Primary Sample	ILB0659	Del Mar	1785086.8284	268034.9873	No	Well does not reflect highest concentration encountered in first groundwater
RMHF	RD-34C	RD-34C	8260B	1,1-Dichloroethene	0.14	ug/L	U	2/14/2002 3:00:00 PM	Primary Sample	ILB0659	Del Mar	1785086.8284	268034.9873	No	Well does not reflect highest concentration encountered in first groundwater
RMHF	RD-34C	RD-34C	8260B	1,2-Dichlorobenzene	0.11	ug/L	U	2/14/2002 3:00:00 PM	Primary Sample	ILB0659	Del Mar	1785086.8284	268034.9873	No	Well does not reflect highest concentration encountered in first groundwater
RMHF	RD-34C	RD-34C	8260B	1,2-Dichloroethane	0.22	ug/L	U	2/14/2002 3:00:00 PM	Primary Sample	ILB0659	Del Mar	1785086.8284	268034.9873	No	Well does not reflect highest concentration encountered in first groundwater
RMHF	RD-34C	RD-34C	8260B	1,2-Dichloropropane	0.14	ug/L	U	2/14/2002 3:00:00 PM	Primary Sample	ILB0659	Del Mar	1785086.8284	268034.9873	No	Well does not reflect highest concentration encountered in first groundwater
RMHF	RD-34C	RD-34C	8260B	1,3-Dichlorobenzene	0.1	ug/L	U	2/14/2002 3:00:00 PM	Primary Sample	ILB0659	Del Mar	1785086.8284	268034.9873	No	Well does not reflect highest concentration encountered in first groundwater
RMHF	RD-34C	RD-34C	8260B	1,4-Dichlorobenzene	0.11	ug/L	U	2/14/2002 3:00:00 PM	Primary Sample	ILB0659	Del Mar	1785086.8284	268034.9873	No	Well does not reflect highest concentration encountered in first groundwater
RMHF	RD-34C	RD-34C	8260B	2-Hexanone	3.5	ug/L	U	2/14/2002 3:00:00 PM	Primary Sample	ILB0659	Del Mar	1785086.8284	268034.9873	No	Well does not reflect highest concentration encountered in first groundwater
RMHF	RD-34C	RD-34C	8260B	Acetone	5	ug/L	U	2/14/2002 3:00:00 PM	Primary Sample	ILB0659	Del Mar	1785086.8284	268034.9873	No	Well does not reflect highest concentration encountered in first groundwater
RMHF	RD-34C	RD-34C	6020	Antimony, Dissolved	0.29	ug/L	J	2/14/2002 3:00:00 PM	Primary Sample	ILB0659	Del Mar	1785086.8284	268034.9873	No	Well does not reflect highest concentration encountered in first groundwater
RMHF	RD-34C	RD-34C	6020	Arsenic, Dissolved	0.27	ug/L	J	2/14/2002 3:00:00 PM	Primary Sample	ILB0659	Del Mar	1785086.8284	268034.9873	No	Well does not reflect highest concentration encountered in first groundwater
RMHF	RD-34C	RD-34C	6020	Barium, Dissolved	71	ug/L		2/14/2002 3:00:00 PM	Primary Sample	ILB0659	Del Mar	1785086.8284	268034.9873	No	Well does not reflect highest concentration encountered in first groundwater
RMHF	RD-34C	RD-34C	8260B	Benzene	0.11	ug/L	U	2/14/2002 3:00:00 PM	Primary Sample	ILB0659	Del Mar	1785086.8284	268034.9873	No	Well does not reflect highest concentration encountered in first groundwater
RMHF	RD-34C	RD-34C	6020	Beryllium, Dissolved	0.054	ug/L	U	2/14/2002 3:00:00 PM	Primary Sample	ILB0659	Del Mar	1785086.8284	268034.9873	No	Well does not reflect highest concentration encountered in first groundwater
RMHF	RD-34C	RD-34C	8260B	Bromodichloromethane	0.2	ug/L	U	2/14/2002 3:00:00 PM	Primary Sample	ILB0659	Del Mar	1785086.8284	268034.9873	No	Well does not reflect highest concentration encountered in first groundwater
RMHF	RD-34C	RD-34C	8260B	Bromoform	0.34	ug/L	U	2/14/2002 3:00:00 PM	Primary Sample	ILB0659	Del Mar	1785086.8284	268034.9873	No	Well does not reflect highest concentration encountered in first groundwater
RMHF	RD-34C	RD-34C	8260B	Bromomethane	0.3	ug/L	U	2/14/2002 3:00:00 PM	Primary Sample	ILB0659	Del Mar	1785086.8284	268034.9873	No	Well does not reflect highest concentration encountered in first groundwater
RMHF	RD-34C	RD-34C	6020	Cadmium, Dissolved	0.067	ug/L	U	2/14/2002 3:00:00 PM	Primary Sample	ILB0659	Del Mar	1785086.8284	268034.9873	No	Well does not reflect highest concentration encountered in first groundwater
RMHF	RD-34C	RD-34C	8260B	Carbon Disulfide	0.38	ug/L	U	2/14/2002 3:00:00 PM	Primary Sample	ILB0659	Del Mar	1785086.8284	268034.9873	No	Well does not reflect highest concentration encountered in first groundwater
RMHF	RD-34C	RD-34C	8260B	Carbon Tetrachloride	0.15	ug/L	U	2/14/2002 3:00:00 PM	Primary Sample	ILB0659	Del Mar	1785086.8284	268034.9873	No	Well does not reflect highest concentration encountered in first groundwater
RMHF	RD-34C	RD-34C	8260B	Chlorobenzene	0.085	ug/L	U	2/14/2002 3:00:00 PM	Primary Sample	ILB0659	Del Mar	1785086.8284	268034.9873	No	Well does not reflect highest concentration encountered in first groundwater
RMHF	RD-34C	RD-34C	8260B	Chloroethane	0.33	ug/L	U	2/14/2002 3:00:00 PM	Primary Sample	ILB0659	Del Mar	1785086.8284	268034.9873	No	Well does not reflect highest concentration encountered in first groundwater
RMHF	RD-34C	RD-34C	8260B	Chloroform	0.19	ug/L	U	2/14/2002 3:00:00 PM	Primary Sample	ILB0659	Del Mar	1785086.8284	268034.9873	No	Well does not reflect highest concentration encountered in first groundwater
RMHF	RD-34C	RD-34C	8260B	Chloromethane	0.27	ug/L	U	2/14/2002 3:00:00 PM	Primary Sample	ILB0659	Del Mar	1785086.8284	268034.9873	No	Well does not reflect highest concentration encountered in first groundwater
RMHF	RD-34C	RD-34C	6020	Chromium, Dissolved	0.2	ug/L	U	2/14/2002 3:00:00 PM	Primary Sample	ILB0659	Del Mar	1785086.8284	268034.9873	No	Well does not reflect highest concentration encountered in first groundwater
RMHF	RD-34C	RD-34C	8260B	cis-1,2-Dichloroethene	0.14	ug/L	U	2/14/2002 3:00:00 PM	Primary Sample	ILB0659	Del Mar	1785086.8284	268034.9873	No	Well does not reflect highest concentration encountered in first groundwater
RMHF	RD-34C	RD-34C	8260B	cis-1,3-Dichloropropene	0.11	ug/L	U	2/14/2002 3:00:00 PM	Primary Sample	ILB0659	Del Mar	1785086.8284	268034.9873	No	Well does not reflect highest concentration encountered in first groundwater
RMHF	RD-34C	RD-34C	6020	Cobalt, Dissolved	0.083	ug/L	J	2/14/2002 3:00:00 PM	Primary Sample	ILB0659	Del Mar	1785086.8284	268034.9873	No	Well does not reflect highest concentration encountered in first groundwater
RMHF	RD-34C	RD-34C	6020	Copper, Dissolved	0.34	ug/L	JB	2/14/2002 3:00:00 PM	Primary Sample	ILB0659	Del Mar	1785086.8284	268034.9873	No	Well does not reflect highest concentration encountered in first groundwater

RFI Site	Well ID	Sample ID	Analytical Method	Analyte	Result	Units	Qualifier Code	Collection Date	Sample Type	Sample Delivery Group	Analytical Laboratory	Easting	Northing	Included in Risk Assessment	Rationale for Risk Exclusion
RMHF	RD-34C	RD-34C	9014	Cyanides	0.0037	mg/L	U	2/14/2002 3:00:00 PM	Primary Sample	ILB0659	Del Mar	1785086.8284	268034.9873	No	Well does not reflect highest concentration encountered in first groundwater
RMHF	RD-34C	RD-34C	8260B	Dibromochloromethane	0.18	ug/L	U	2/14/2002 3:00:00 PM	Primary Sample	ILB0659	Del Mar	1785086.8284	268034.9873	No	Well does not reflect highest concentration encountered in first groundwater
RMHF	RD-34C	RD-34C	8260B	Ethylbenzene	0.18	ug/L	U	2/14/2002 3:00:00 PM	Primary Sample	ILB0659	Del Mar	1785086.8284	268034.9873	No	Well does not reflect highest concentration encountered in first groundwater
RMHF	RD-34C	RD-34C	6020	Iron, Dissolved	190	ug/L		2/14/2002 3:00:00 PM	Primary Sample	ILB0659	Del Mar	1785086.8284	268034.9873	No	Well does not reflect highest concentration encountered in first groundwater
RMHF	RD-34C	RD-34C	6020	Lead, Dissolved	0.25	ug/L	J	2/14/2002 3:00:00 PM	Primary Sample	ILB0659	Del Mar	1785086.8284	268034.9873	No	Well does not reflect highest concentration encountered in first groundwater
RMHF	RD-34C	RD-34C	6020	Manganese, Dissolved	13	ug/L		2/14/2002 3:00:00 PM	Primary Sample	ILB0659	Del Mar	1785086.8284	268034.9873	No	Well does not reflect highest concentration encountered in first groundwater
RMHF	RD-34C	RD-34C	7470A	Mercury, Dissolved	0.05	ug/L	U	2/14/2002 3:00:00 PM	Primary Sample	ILB0659	Del Mar	1785086.8284	268034.9873	No	Well does not reflect highest concentration encountered in first groundwater
RMHF	RD-34C	RD-34C	8260B	Methyl ethyl ketone	3.2	ug/L	U	2/14/2002 3:00:00 PM	Primary Sample	ILB0659	Del Mar	1785086.8284	268034.9873	No	Well does not reflect highest concentration encountered in first groundwater
RMHF	RD-34C	RD-34C	8260B	Methyl isobutyl ketone (MIBK)	3.4	ug/L	U	2/14/2002 3:00:00 PM	Primary Sample	ILB0659	Del Mar	1785086.8284	268034.9873	No	Well does not reflect highest concentration encountered in first groundwater
RMHF	RD-34C	RD-34C	8260B	Methylene chloride	0.22	ug/L	U	2/14/2002 3:00:00 PM	Primary Sample	ILB0659	Del Mar	1785086.8284	268034.9873	No	Well does not reflect highest concentration encountered in first groundwater
RMHF	RD-34C	RD-34C	6020	Molybdenum, Dissolved	1.7	ug/L		2/14/2002 3:00:00 PM	Primary Sample	ILB0659	Del Mar	1785086.8284	268034.9873	No	Well does not reflect highest concentration encountered in first groundwater
RMHF	RD-34C	RD-34C	8260B	m-Xylene & p-Xylene	0.69	ug/L	U	2/14/2002 3:00:00 PM	Primary Sample	ILB0659	Del Mar	1785086.8284	268034.9873	No	Well does not reflect highest concentration encountered in first groundwater
RMHF	RD-34C	RD-34C	6020	Nickel, Dissolved	2	ug/L		2/14/2002 3:00:00 PM	Primary Sample	ILB0659	Del Mar	1785086.8284	268034.9873	No	Well does not reflect highest concentration encountered in first groundwater
RMHF	RD-34C	RD-34C	8260B	o-Xylene	0.14	ug/L	U	2/14/2002 3:00:00 PM	Primary Sample	ILB0659	Del Mar	1785086.8284	268034.9873	No	Well does not reflect highest concentration encountered in first groundwater
RMHF	RD-34C	RD-34C	6020	Selenium, Dissolved	0.38	ug/L	J	2/14/2002 3:00:00 PM	Primary Sample	ILB0659	Del Mar	1785086.8284	268034.9873	No	Well does not reflect highest concentration encountered in first groundwater
RMHF	RD-34C	RD-34C	6020	Silver, Dissolved	0.059	ug/L	U	2/14/2002 3:00:00 PM	Primary Sample	ILB0659	Del Mar	1785086.8284	268034.9873	No	Well does not reflect highest concentration encountered in first groundwater
RMHF	RD-34C	RD-34C	8260B	Tetrachloroethene	0.16	ug/L	U	2/14/2002 3:00:00 PM	Primary Sample	ILB0659	Del Mar	1785086.8284	268034.9873	No	Well does not reflect highest concentration encountered in first groundwater
RMHF	RD-34C	RD-34C	6020	Thallium, Dissolved	0.062	ug/L	J	2/14/2002 3:00:00 PM	Primary Sample	ILB0659	Del Mar	1785086.8284	268034.9873	No	Well does not reflect highest concentration encountered in first groundwater
RMHF	RD-34C	RD-34C	8260B	Toluene	0.093	ug/L	U	2/14/2002 3:00:00 PM	Primary Sample	ILB0659	Del Mar	1785086.8284	268034.9873	No	Well does not reflect highest concentration encountered in first groundwater
RMHF	RD-34C	RD-34C	8260B	trans-1,2-Dichloroethene	0.11	ug/L	U	2/14/2002 3:00:00 PM	Primary Sample	ILB0659	Del Mar	1785086.8284	268034.9873	No	Well does not reflect highest concentration encountered in first groundwater
RMHF	RD-34C	RD-34C	8260B	trans-1,3-Dichloropropene	0.19	ug/L	U	2/14/2002 3:00:00 PM	Primary Sample	ILB0659	Del Mar	1785086.8284	268034.9873	No	Well does not reflect highest concentration encountered in first groundwater
RMHF	RD-34C	RD-34C	8260B	Trichloroethene	0.14	ug/L	U	2/14/2002 3:00:00 PM	Primary Sample	ILB0659	Del Mar	1785086.8284	268034.9873	No	Well does not reflect highest concentration encountered in first groundwater
RMHF	RD-34C	RD-34C	8260B	Trichlorofluoromethane	0.17	ug/L	U	2/14/2002 3:00:00 PM	Primary Sample	ILB0659	Del Mar	1785086.8284	268034.9873	No	Well does not reflect highest concentration encountered in first groundwater
RMHF	RD-34C	RD-34C	6020	Vanadium, Dissolved	0.19	ug/L	J	2/14/2002 3:00:00 PM	Primary Sample	ILB0659	Del Mar	1785086.8284	268034.9873	No	Well does not reflect highest concentration encountered in first groundwater
RMHF	RD-34C	RD-34C	8260B	Vinyl chloride	0.21	ug/L	U	2/14/2002 3:00:00 PM	Primary Sample	ILB0659	Del Mar	1785086.8284	268034.9873	No	Well does not reflect highest concentration encountered in first groundwater
RMHF	RD-34C	RD-34C	6020	Zinc, Dissolved	78	ug/L		2/14/2002 3:00:00 PM	Primary Sample	ILB0659	Del Mar	1785086.8284	268034.9873	No	Well does not reflect highest concentration encountered in first groundwater
RMHF	RD-34C	RD-34C (2/16/2001)	8260B	1,4-Dioxane	20	ug/L	U	2/16/2001	Primary Sample	Unknown	Babcock	1785086.8284	268034.9873	No	Well does not reflect highest concentration encountered in first groundwater
RMHF	RD-34C	RD-34C (2/19/1996)	8260	1,4-Dioxane	500	ug/L	U	2/19/1996	Primary Sample	Unknown	BCA-Glen	1785086.8284	268034.9873	No	Well does not reflect highest concentration encountered in first groundwater
RMHF	RD-34C	RD-34C (2/7/1997)	8260	1,4-Dioxane	500	ug/L	U	2/7/1997	Primary Sample	Unknown	VOC Anal	1785086.8284	268034.9873	No	Well does not reflect highest concentration encountered in first groundwater
RMHF	RD-34C	RD-34C (8/12/1999)	8260	1,4-Dioxane	1000	ug/L	U	8/12/1999	Primary Sample	Unknown	Columbia	1785086.8284	268034.9873	No	Well does not reflect highest concentration encountered in first groundwater
RMHF	RD-34C	RD-34C (8/17/1998)	Inorganics	Perchlorate	4	ug/L	U	8/17/1998	Primary Sample	Unknown	Babcock	1785086.8284	268034.9873	No	Well does not reflect highest concentration encountered in first groundwater
RMHF	RD-34C	RD-34C (8/18/1996)	8260	1,4-Dioxane	500	ug/L	U	8/18/1996	Primary Sample	Unknown	BCA-Glen	1785086.8284	268034.9873	No	Well does not reflect highest concentration encountered in first groundwater
RMHF	RD-34C	RD-34C (8/19/1996)	8260	1,4-Dioxane	500	ug/L	U	8/19/1996	Primary Sample	Unknown	BCA-Glen	1785086.8284	268034.9873	No	Well does not reflect highest concentration encountered in first groundwater
RMHF	RD-34C	RD-34C (8/21/1997)	8260	1,4-Dioxane	20	ug/L	U	8/21/1997	Primary Sample	Unknown	VOC Anal	1785086.8284	268034.9873	No	Well does not reflect highest concentration encountered in first groundwater
RMHF	RD-34C	RD-34C (8/8/2000)	8260	1,4-Dioxane	20	ug/L	U	8/8/2000	Primary Sample	Unknown	Babcock	1785086.8284	268034.9873	No	Well does not reflect highest concentration encountered in first groundwater
RMHF	RD-34C	RD-34C_020603_01	8260B	1,1,1-Trichloroethane	0.3	ug/L	U	2/6/2003 11:52:00 AM	Primary Sample	IMB0296	Del Mar	1785086.8284	268034.9873	No	Well does not reflect highest concentration encountered in first groundwater
RMHF	RD-34C	RD-34C_020603_01	8260B	1,1,2,2-Tetrachloroethane	0.29	ug/L	U	2/6/2003 11:52:00 AM	Primary Sample	IMB0296	Del Mar	1785086.8284	268034.9873	No	Well does not reflect highest concentration encountered in first groundwater
RMHF	RD-34C	RD-34C_020603_01	8260B	1,1,2-Trichloro-1,2,2-trifluoroethane	1.2	ug/L	U	2/6/2003 11:52:00 AM	Primary Sample	IMB0296	Del Mar	1785086.8284	268034.9873	No	Well does not reflect highest concentration encountered in first groundwater
RMHF	RD-34C	RD-34C_020603_01	8260B	1,1,2-Trichloroethane	0.3	ug/L	U	2/6/2003 11:52:00 AM	Primary Sample	IMB0296	Del Mar	1785086.8284	268034.9873	No	Well does not reflect highest concentration encountered in first groundwater
RMHF	RD-34C	RD-34C_020603_01	8260B	1,1-Dichloroethane	0.27	ug/L	U	2/6/2003 11:52:00 AM	Primary Sample	IMB0296	Del Mar	1785086.8284	268034.9873	No	Well does not reflect highest concentration encountered in first groundwater
RMHF	RD-34C	RD-34C_020603_01	8260B	1,1-Dichloroethene	0.32	ug/L	U	2/6/2003 11:52:00 AM	Primary Sample	IMB0296	Del Mar	1785086.8284	268034.9873	No	Well does not reflect highest concentration encountered in first groundwater
RMHF	RD-34C	RD-34C_020603_01	8260B	1,2-Dichlorobenzene	0.32	ug/L	U	2/6/2003 11:52:00 AM	Primary Sample	IMB0296	Del Mar	1785086.8284	268034.9873	No	Well does not reflect highest concentration encountered in first groundwater
RMHF	RD-34C	RD-34C_020603_01	8260B	1,2-Dichloroethane	0.28	ug/L	U	2/6/2003 11:52:00 AM	Primary Sample	IMB0296	Del Mar	1785086.8284	268034.9873	No	Well does not reflect highest concentration encountered in first groundwater
RMHF	RD-34C	RD-34C_020603_01	8260B	1,2-Dichloropropane	0.35	ug/L	U	2/6/2003 11:52:00 AM	Primary Sample	IMB0296	Del Mar	1785086.8284	268034.9873	No	Well does not reflect highest concentration encountered in first groundwater
RMHF	RD-34C	RD-34C_020603_01	8260B	1,3-Dichlorobenzene	0.35	ug/L	U	2/6/2003 11:52:00 AM	Primary Sample	IMB0296	Del Mar	1785086.8284	268034.9873	No	Well does not reflect highest concentration encountered in first groundwater
RMHF	RD-34C	RD-34C_020603_01	8260B	1,4-Dichlorobenzene	0.37	ug/L	U	2/6/2003 11:52:00 AM	Primary Sample	IMB0296	Del Mar	1785086.8284	268034.9873	No	Well does not reflect highest concentration encountered in first groundwater
RMHF	RD-34C	RD-34C_020603_01	8260B	2-Hexanone	2.5	ug/L	U	2/6/2003 11:52:00 AM	Primary Sample	IMB0296	Del Mar	1785086.8284	268034.9873	No	Well does not reflect highest concentration encountered in first groundwater
RMHF	RD-34C	RD-34C_020603_01	8260B	Acetone	4.5	ug/L	U	2/6/2003 11:52:00 AM	Primary Sample	IMB0296	Del Mar	1785086.8284	268034.9873	No	Well does not reflect highest concentration encountered in first groundwater
RMHF	RD-34C	RD-34C_020603_01	6020	Antimony, Dissolved	0.032	ug/L	U	2/6/2003 11:52:00 AM	Primary Sample	IMB0296	Del Mar	1785086.8284	268034.9873	No	Well does not reflect highest concentration encountered in first groundwater
RMHF	RD-34C	RD-34C_020603_01	6020	Arsenic, Dissolved	0.29	ug/L	U	2/6/2003 11:52:00 AM	Primary Sample	IMB0296	Del Mar	1785086.8284	268034.9873	No	Well does not reflect highest concentration encountered in first groundwater
RMHF	RD-34C	RD-34C_020603_01	6020	Barium, Dissolved	64	ug/L		2/6/2003 11:52:00 AM	Primary Sample	IMB0296	Del Mar	1785086.8284	268034.9873	No	Well does not reflect highest concentration encountered in first groundwater
RMHF	RD-34C	RD-34C_020603_01	8260B	Benzene	0.28	ug/L	U	2/6/2003 11:52:00 AM	Primary Sample	IMB0296	Del Mar	1785086.8284	268034.9873	No	Well does not reflect highest concentration encountered in first groundwater
RMHF	RD-34C	RD-34C_020603_01	6020	Beryllium, Dissolved	0.11	ug/L	U	2/6/2003 11:52:00 AM	Primary Sample	IMB0296	Del Mar	1785086.8284	268034.9873	No	Well does not reflect highest concentration encountered in first groundwater
RMHF	RD-34C	RD-34C_020603_01	8260B	Bromodichloromethane	0.3	ug/L	U	2/6/2003 11:52:00 AM	Primary Sample	IMB0296	Del Mar	1785086.8284	268034.9873	No	Well does not reflect highest concentration encountered in first groundwater
RMHF	RD-34C	RD-34C_020603_01	8260B	Bromoform	0.25	ug/L	U	2/6/2003 11:52:00 AM	Primary Sample	IMB0296	Del Mar	1785086.8284	268034.9873	No	Well does not reflect highest concentration encountered in first groundwater
RMHF	RD-34C	RD-34C_020603_01	8260B	Bromomethane	0.2	ug/L	U	2/6/2003 11:52:00 AM	Primary Sample	IMB0296	Del Mar	1785086.8284	268034.9873	No	Well does not reflect highest concentration encountered in first groundwater
RMHF	RD-34C	RD-34C_020603_01	6020	Cadmium, Dissolved	0.03	ug/L	U	2/6/2003 11:52:00 AM	Primary Sample	IMB0296	Del Mar	1785086.8284	268034.9873	No	Well does not reflect highest concentration encountered in first groundwater
RMHF	RD-34C	RD-34C_020603_01	8260B	Carbon Disulfide	0.33	ug/L	U	2/6/2003 11:52:00 AM	Primary Sample	IMB0296	Del Mar	1785086.8284	268034.9873	No	Well does not reflect highest concentration encountered in first groundwater
RMHF	RD-34C	RD-34C_020603_01	8260B	Carbon Tetrachloride	0.28	ug/L	U	2/6/2003 11:52:00 AM	Primary Sample	IMB0296	Del Mar	1785086.8284	268034.9873	No	Well does not reflect highest concentration encountered in first groundwater
RMHF	RD-34C	RD-34C_020603_01	8260B	Chlorobenzene	0.36	ug/L	U	2/6/2003 11:52:00 AM	Primary Sample	IMB0296	Del Mar	1785086.8284	268034.9873	No	Well does not reflect highest concentration encountered in first groundwater
RMHF	RD-34C	RD-34C_020603_01	8260B	Chloroethane	0.33	ug/L	U	2/6/2003 11:52:00 AM	Primary Sample	IMB0296	Del Mar	1785086.8284	268034.9873	No	Well does not reflect highest concentration encountered in first groundwater
RMHF	RD-34C	RD-34C_020603_01	8260B	Chloroform	0.33	ug/L	U	2/6/2003 11:52:00 AM	Primary Sample	IMB0296	Del Mar	1785086.8284	268034.9873	No	Well does not reflect highest concentration encountered in first groundwater
RMHF	RD-34C	RD-34C_020603_01	8260B	Chloromethane	0.14	ug/L	U	2/6/2003 11:52:00 AM	Primary Sample	IMB0296	Del Mar	1785086.8284	268034.9873	No	Well does not reflect highest concentration encountered in first groundwater
RMHF	RD-34C	RD-34C_020603_01	6020	Chromium, Dissolved	0.56	ug/L	U	2/6/2003 11:52:00 AM	Primary Sample	IMB0296	Del Mar	1785086.8284	268034.9873	No	Well does not reflect highest concentration encountered in first groundwater
RMHF	RD-34C	RD-34C_020603_01	8260B	cis-1,2-Dichloroethene	0.32	ug/L	U	2/6/2003 11:52:00 AM	Primary Sample	IMB0296	Del Mar	1785086.8284	268034.9873	No	Well does not reflect highest concentration encountered in first groundwater
RMHF	RD-34C	RD-34C_020603_01	8260B	cis-1,3-Dichloropropene	0.22	ug/L	U	2/6/2003 11:52:00 AM	Primary Sample	IMB0296	Del Mar	1785086.8284	268034.9873	No	Well does not reflect highest concentration encountered in first groundwater
RMHF	RD-34C	RD-34C_020603_01	6020	Cobalt, Dissolved	0.093	ug/L	J	2/6/2003 11:52:00 AM	Primary Sample	IMB0296	Del Mar	1785086.8284	268034.9873	No	Well does not reflect highest concentration encountered in first groundwater
RMHF	RD-34C	RD-34C_020603_01	6020	Copper, Dissolved	0.51	ug/L	J	2/6/2003 11:52:00 AM	Primary Sample	IMB0296	Del Mar	1785086.8284	268034.9873	No	Well does not reflect highest concentration encountered in first groundwater
RMHF	RD-34C	RD-34C_020603_01	9014	Cyanides	0.0042	mg/L	U	2/6/2003 11:52:00 AM	Primary Sample	IMB0296	Del Mar	1785086.8284	268034.9873	No	Well does not reflect highest concentration encountered in first groundwater
RMHF	RD-34C	RD-34C_020603_01	8260B	Dibromochloromethane	0.28	ug/L	U	2/6/2003 11:52:00 AM	Primary Sample	IMB0296	Del Mar	1785086.8284	268034.9873	No	Well does not reflect highest concentration encountered in first groundwater
RMHF	RD-34C	RD-34C_020603_01	8260B	Ethylbenzene	0.25	ug/L	U	2/6/2003 11:52:00 AM	Primary Sample	IMB0296	Del Mar	1785086.8284	268034.9873	No	Well does not reflect highest concentration encountered in first groundwater
RMHF	RD-34C	RD-34C_020603_01	6020	Iron, Dissolved	170	ug/L		2/6/2003 11:52:00 AM	Primary Sample	IMB0296	Del Mar	1785086.8284	268034.9873	No	Well does not reflect highest concentration encountered in first groundwater
RMHF	RD-34C	RD-34C_020603_01	6020	Lead, Dissolved	0.18	ug/L	J	2/6/2003 11:52:00 AM	Primary Sample	IMB0296	Del Mar	1785086.8284	268034.9873	No	Well does not reflect highest concentration encountered in first groundwater
RMHF	RD-34C	RD-34C_020603_01	6020	Manganese, Dissolved	12	ug/L		2/6/2003 11:52:00 AM	Primary Sample	IMB0296	Del Mar	1785086.8284	268034.9873	No	Well does not reflect highest concentration encountered in first groundwater
RMHF	RD-34C	RD-34C_020603_01	7470A	Mercury, Dissolved	0.05	ug/L	U	2/6/2003 11:52:00 AM	Primary Sample	IMB0296	Del Mar	1785086.8284	268034.9873	No	Well does not reflect highest concentration encountered in first groundwater
RMHF	RD-34C	RD-34C_020603_01	8260B	Methyl ethyl ketone	3.8	ug/L	U	2/6/2003 11:52:00 AM	Primary Sample	IMB0296	Del Mar	1785086.8284	268034.9873	No	Well does not reflect highest concentration encountered in first groundwater
RMHF	RD-34C	RD-34C_020603_01	8260B	Methyl isobutyl ketone (MIBK)	2.5	ug/L	U	2/6/2003 11:52:00 AM	Primary Sample	IMB0296	Del Mar	1785086.8284	268034.9873	No	Well does not reflect highest concentration encountered in first groundwater
RMHF	RD-34C	RD-34C_020603_01	8260B	Methylene chloride	0.33	ug/L	U	2/6/2003 11:52:00 AM	Primary Sample	IMB0296	Del Mar	1785086.8284	268034.9873	No	Well does not reflect highest concentration encountered in first groundwater
RMHF	RD-34C	RD-34C_020603_01	6020	Molybdenum, Dissolved	1.3	ug/L		2/6/2003 11:52:00 AM	Primary Sample	IMB0296	Del Mar	1785086.8284	268034.9873	No	Well does not reflect highest concentration encountered in first groundwater
RMHF	RD-34C	RD-34C_020603_01	8260B	m-Xylene & p-Xylene	0.38	ug/L	U	2/6/2003 11:52:00 AM	Primary Sample	IMB0296	Del Mar	1785086.8284	268034.9873	No	Well does not reflect highest concentration encountered in first groundwater
RMHF	RD-34C	RD-34C_020603_01	6020	Nickel, Dissolved	0.1	ug/L	U	2/6/2003 11:52:00 AM	Primary Sample	IMB0296	Del Mar	1785086.8284	268034.9873	No	Well does not reflect highest concentration encountered in first groundwater
RMHF	RD-34C	RD-34C_020603_01	8260B	o-Xylene	0.24	ug/L	U	2/6/2003 11:52:00 AM	Primary Sample	IMB0296	Del Mar	1785086.8284	268034.9873	No	Well does not reflect highest concentration encountered in first groundwater

RFI Site	Well ID	Sample ID	Analytical Method	Analyte	Result	Units	Qualifier Code	Collection Date	Sample Type	Sample Delivery Group	Analytical Laboratory	Easting	Northing	Included in Risk Assessment	Rationale for Risk Exclusion
RMHF	RD-34C	RD-34C_020603_01	6020	Selenium, Dissolved	0.59	ug/L	U	2/6/2003 11:52:00 AM	Primary Sample	IMB0296	Del Mar	1785086.8284	268034.9873	No	Well does not reflect highest concentration encountered in first groundwater
RMHF	RD-34C	RD-34C_020603_01	6020	Silver, Dissolved	0.054	ug/L	U	2/6/2003 11:52:00 AM	Primary Sample	IMB0296	Del Mar	1785086.8284	268034.9873	No	Well does not reflect highest concentration encountered in first groundwater
RMHF	RD-34C	RD-34C_020603_01	8260B	Tetrachloroethene	0.32	ug/L	U	2/6/2003 11:52:00 AM	Primary Sample	IMB0296	Del Mar	1785086.8284	268034.9873	No	Well does not reflect highest concentration encountered in first groundwater
RMHF	RD-34C	RD-34C_020603_01	6020	Thallium, Dissolved	0.1	ug/L	J	2/6/2003 11:52:00 AM	Primary Sample	IMB0296	Del Mar	1785086.8284	268034.9873	No	Well does not reflect highest concentration encountered in first groundwater
RMHF	RD-34C	RD-34C_020603_01	8260B	Toluene	0.49	ug/L	U	2/6/2003 11:52:00 AM	Primary Sample	IMB0296	Del Mar	1785086.8284	268034.9873	No	Well does not reflect highest concentration encountered in first groundwater
RMHF	RD-34C	RD-34C_020603_01	8260B	trans-1,2-Dichloroethene	0.27	ug/L	U	2/6/2003 11:52:00 AM	Primary Sample	IMB0296	Del Mar	1785086.8284	268034.9873	No	Well does not reflect highest concentration encountered in first groundwater
RMHF	RD-34C	RD-34C_020603_01	8260B	trans-1,3-Dichloropropene	0.24	ug/L	U	2/6/2003 11:52:00 AM	Primary Sample	IMB0296	Del Mar	1785086.8284	268034.9873	No	Well does not reflect highest concentration encountered in first groundwater
RMHF	RD-34C	RD-34C_020603_01	8260B	Trichloroethene	0.26	ug/L	U	2/6/2003 11:52:00 AM	Primary Sample	IMB0296	Del Mar	1785086.8284	268034.9873	No	Well does not reflect highest concentration encountered in first groundwater
RMHF	RD-34C	RD-34C_020603_01	8260B	Trichlorofluoromethane	0.34	ug/L	U	2/6/2003 11:52:00 AM	Primary Sample	IMB0296	Del Mar	1785086.8284	268034.9873	No	Well does not reflect highest concentration encountered in first groundwater
RMHF	RD-34C	RD-34C_020603_01	6020	Vanadium, Dissolved	0.39	ug/L	U	2/6/2003 11:52:00 AM	Primary Sample	IMB0296	Del Mar	1785086.8284	268034.9873	No	Well does not reflect highest concentration encountered in first groundwater
RMHF	RD-34C	RD-34C_020603_01	8260B	Vinyl chloride	0.19	ug/L	U	2/6/2003 11:52:00 AM	Primary Sample	IMB0296	Del Mar	1785086.8284	268034.9873	No	Well does not reflect highest concentration encountered in first groundwater
RMHF	RD-34C	RD-34C_020603_01	6020	Zinc, Dissolved	81	ug/L		2/6/2003 11:52:00 AM	Primary Sample	IMB0296	Del Mar	1785086.8284	268034.9873	No	Well does not reflect highest concentration encountered in first groundwater
RMHF	RD-34C	RD-34C_020707_01_T	8260B	1,1,1-Trichloroethane	0.3	ug/L	U	2/7/2007	Primary Sample	IQB0855	TestAmerica - Irvine	1785086.8284	268034.9873	No	Well does not reflect highest concentration encountered in first groundwater
RMHF	RD-34C	RD-34C_020707_01_T	8260B	1,1,2,2-Tetrachloroethane	0.24	ug/L	U	2/7/2007	Primary Sample	IQB0855	TestAmerica - Irvine	1785086.8284	268034.9873	No	Well does not reflect highest concentration encountered in first groundwater
RMHF	RD-34C	RD-34C_020707_01_T	8260B	1,1,2-Trichloro-1,2,2-trifluoroethane	1.5	ug/L	U	2/7/2007	Primary Sample	IQB0855	TestAmerica - Irvine	1785086.8284	268034.9873	No	Well does not reflect highest concentration encountered in first groundwater
RMHF	RD-34C	RD-34C_020707_01_T	8260B	1,1,2-Trichloroethane	0.3	ug/L	U	2/7/2007	Primary Sample	IQB0855	TestAmerica - Irvine	1785086.8284	268034.9873	No	Well does not reflect highest concentration encountered in first groundwater
RMHF	RD-34C	RD-34C_020707_01_T	8260B	1,1-Dichloroethane	0.27	ug/L	U	2/7/2007	Primary Sample	IQB0855	TestAmerica - Irvine	1785086.8284	268034.9873	No	Well does not reflect highest concentration encountered in first groundwater
RMHF	RD-34C	RD-34C_020707_01_T	8260B	1,1-Dichloroethene	0.42	ug/L	U	2/7/2007	Primary Sample	IQB0855	TestAmerica - Irvine	1785086.8284	268034.9873	No	Well does not reflect highest concentration encountered in first groundwater
RMHF	RD-34C	RD-34C_020707_01_T	8260B	1,2-Dichlorobenzene	0.32	ug/L	U	2/7/2007	Primary Sample	IQB0855	TestAmerica - Irvine	1785086.8284	268034.9873	No	Well does not reflect highest concentration encountered in first groundwater
RMHF	RD-34C	RD-34C_020707_01_T	8260B	1,2-Dichloroethane	0.28	ug/L	U	2/7/2007	Primary Sample	IQB0855	TestAmerica - Irvine	1785086.8284	268034.9873	No	Well does not reflect highest concentration encountered in first groundwater
RMHF	RD-34C	RD-34C_020707_01_T	8260B	1,2-Dichloropropane	0.35	ug/L	U	2/7/2007	Primary Sample	IQB0855	TestAmerica - Irvine	1785086.8284	268034.9873	No	Well does not reflect highest concentration encountered in first groundwater
RMHF	RD-34C	RD-34C_020707_01_T	8260B	1,3-Dichlorobenzene	0.35	ug/L	U	2/7/2007	Primary Sample	IQB0855	TestAmerica - Irvine	1785086.8284	268034.9873	No	Well does not reflect highest concentration encountered in first groundwater
RMHF	RD-34C	RD-34C_020707_01_T	8260B	1,4-Dichlorobenzene	0.37	ug/L	U	2/7/2007	Primary Sample	IQB0855	TestAmerica - Irvine	1785086.8284	268034.9873	No	Well does not reflect highest concentration encountered in first groundwater
RMHF	RD-34C	RD-34C_020707_01_T	8260B	2-Hexanone	2.6	ug/L	U	2/7/2007	Primary Sample	IQB0855	TestAmerica - Irvine	1785086.8284	268034.9873	No	Well does not reflect highest concentration encountered in first groundwater
RMHF	RD-34C	RD-34C_020707_01_T	8260B	Acetone	4.5	ug/L	U	2/7/2007	Primary Sample	IQB0855	TestAmerica - Irvine	1785086.8284	268034.9873	No	Well does not reflect highest concentration encountered in first groundwater
RMHF	RD-34C	RD-34C_020707_01_T	6020	Antimony, Dissolved	0.057	ug/L	J	2/7/2007	Primary Sample	IQB0855	TestAmerica - Irvine	1785086.8284	268034.9873	No	Well does not reflect highest concentration encountered in first groundwater
RMHF	RD-34C	RD-34C_020707_01_T	6020	Arsenic, Dissolved	0.7	ug/L	U	2/7/2007	Primary Sample	IQB0855	TestAmerica - Irvine	1785086.8284	268034.9873	No	Well does not reflect highest concentration encountered in first groundwater
RMHF	RD-34C	RD-34C_020707_01_T	6020	Barium, Dissolved	65	ug/L		2/7/2007	Primary Sample	IQB0855	TestAmerica - Irvine	1785086.8284	268034.9873	No	Well does not reflect highest concentration encountered in first groundwater
RMHF	RD-34C	RD-34C_020707_01_T	8260B	Benzene	0.28	ug/L	U	2/7/2007	Primary Sample	IQB0855	TestAmerica - Irvine	1785086.8284	268034.9873	No	Well does not reflect highest concentration encountered in first groundwater
RMHF	RD-34C	RD-34C_020707_01_T	6020	Beryllium, Dissolved	0.075	ug/L	U	2/7/2007	Primary Sample	IQB0855	TestAmerica - Irvine	1785086.8284	268034.9873	No	Well does not reflect highest concentration encountered in first groundwater
RMHF	RD-34C	RD-34C_020707_01_T	8260B	Bromodichloromethane	0.3	ug/L	U	2/7/2007	Primary Sample	IQB0855	TestAmerica - Irvine	1785086.8284	268034.9873	No	Well does not reflect highest concentration encountered in first groundwater
RMHF	RD-34C	RD-34C_020707_01_T	8260B	Bromoform	0.4	ug/L	U	2/7/2007	Primary Sample	IQB0855	TestAmerica - Irvine	1785086.8284	268034.9873	No	Well does not reflect highest concentration encountered in first groundwater
RMHF	RD-34C	RD-34C_020707_01_T	8260B	Bromomethane	0.42	ug/L	U	2/7/2007	Primary Sample	IQB0855	TestAmerica - Irvine	1785086.8284	268034.9873	No	Well does not reflect highest concentration encountered in first groundwater
RMHF	RD-34C	RD-34C_020707_01_T	6020	Cadmium, Dissolved	0.05	ug/L	U	2/7/2007	Primary Sample	IQB0855	TestAmerica - Irvine	1785086.8284	268034.9873	No	Well does not reflect highest concentration encountered in first groundwater
RMHF	RD-34C	RD-34C_020707_01_T	8260B	Carbon Disulfide	0.48	ug/L	U	2/7/2007	Primary Sample	IQB0855	TestAmerica - Irvine	1785086.8284	268034.9873	No	Well does not reflect highest concentration encountered in first groundwater
RMHF	RD-34C	RD-34C_020707_01_T	8260B	Carbon Tetrachloride	0.28	ug/L	U	2/7/2007	Primary Sample	IQB0855	TestAmerica - Irvine	1785086.8284	268034.9873	No	Well does not reflect highest concentration encountered in first groundwater
RMHF	RD-34C	RD-34C_020707_01_T	8260B	Chlorobenzene	0.36	ug/L	U	2/7/2007	Primary Sample	IQB0855	TestAmerica - Irvine	1785086.8284	268034.9873	No	Well does not reflect highest concentration encountered in first groundwater
RMHF	RD-34C	RD-34C_020707_01_T	8260B	Chloroethane	0.4	ug/L	U	2/7/2007	Primary Sample	IQB0855	TestAmerica - Irvine	1785086.8284	268034.9873	No	Well does not reflect highest concentration encountered in first groundwater
RMHF	RD-34C	RD-34C_020707_01_T	8260B	Chloroform	0.33	ug/L	U	2/7/2007	Primary Sample	IQB0855	TestAmerica - Irvine	1785086.8284	268034.9873	No	Well does not reflect highest concentration encountered in first groundwater
RMHF	RD-34C	RD-34C_020707_01_T	8260B	Chloromethane	0.4	ug/L	U	2/7/2007	Primary Sample	IQB0855	TestAmerica - Irvine	1785086.8284	268034.9873	No	Well does not reflect highest concentration encountered in first groundwater
RMHF	RD-34C	RD-34C_020707_01_T	6020	Chromium, Dissolved	0.7	ug/L	U	2/7/2007	Primary Sample	IQB0855	TestAmerica - Irvine	1785086.8284	268034.9873	No	Well does not reflect highest concentration encountered in first groundwater
RMHF	RD-34C	RD-34C_020707_01_T	8260B	cis-1,2-Dichloroethene	0.32	ug/L	U	2/7/2007	Primary Sample	IQB0855	TestAmerica - Irvine	1785086.8284	268034.9873	No	Well does not reflect highest concentration encountered in first groundwater
RMHF	RD-34C	RD-34C_020707_01_T	8260B	cis-1,3-Dichloropropene	0.22	ug/L	U	2/7/2007	Primary Sample	IQB0855	TestAmerica - Irvine	1785086.8284	268034.9873	No	Well does not reflect highest concentration encountered in first groundwater
RMHF	RD-34C	RD-34C_020707_01_T	6020	Cobalt, Dissolved	0.15	UG/L	U	2/7/2007	Primary Sample	IQB0855	TestAmerica - Irvine	1785086.8284	268034.9873	No	Well does not reflect highest concentration encountered in first groundwater
RMHF	RD-34C	RD-34C_020707_01_T	6020	Copper, Dissolved	0.66	ug/L	J	2/7/2007	Primary Sample	IQB0855	TestAmerica - Irvine	1785086.8284	268034.9873	No	Well does not reflect highest concentration encountered in first groundwater
RMHF	RD-34C	RD-34C_020707_01_T	9014	Cyanides	0.017	mg/L	U	2/7/2007	Primary Sample	IQB0855	TestAmerica - Irvine	1785086.8284	268034.9873	No	Well does not reflect highest concentration encountered in first groundwater
RMHF	RD-34C	RD-34C_020707_01_T	8260B	Dibromochloromethane	0.28	ug/L	U	2/7/2007	Primary Sample	IQB0855	TestAmerica - Irvine	1785086.8284	268034.9873	No	Well does not reflect highest concentration encountered in first groundwater
RMHF	RD-34C	RD-34C_020707_01_T	8260B	Ethylbenzene	0.25	ug/L	U	2/7/2007	Primary Sample	IQB0855	TestAmerica - Irvine	1785086.8284	268034.9873	No	Well does not reflect highest concentration encountered in first groundwater
RMHF	RD-34C	RD-34C_020707_01_T	6010B	Iron, Dissolved	240	ug/L		2/7/2007	Primary Sample	IQB0855	TestAmerica - Irvine	1785086.8284	268034.9873	No	Well does not reflect highest concentration encountered in first groundwater
RMHF	RD-34C	RD-34C_020707_01_T	6020	Lead, Dissolved	0.21	ug/L	J	2/7/2007	Primary Sample	IQB0855	TestAmerica - Irvine	1785086.8284	268034.9873	No	Well does not reflect highest concentration encountered in first groundwater
RMHF	RD-34C	RD-34C_020707_01_T	6020	Manganese, Dissolved	15	ug/L		2/7/2007	Primary Sample	IQB0855	TestAmerica - Irvine	1785086.8284	268034.9873	No	Well does not reflect highest concentration encountered in first groundwater
RMHF	RD-34C	RD-34C_020707_01_T	7470A	Mercury, Dissolved	0.073	ug/L	U	2/7/2007	Primary Sample	IQB0981	TestAmerica - Irvine	1785086.8284	268034.9873	No	Well does not reflect highest concentration encountered in first groundwater
RMHF	RD-34C	RD-34C_020707_01_T	8260B	Methyl ethyl ketone	4.7	ug/L	U	2/7/2007	Primary Sample	IQB0855	TestAmerica - Irvine	1785086.8284	268034.9873	No	Well does not reflect highest concentration encountered in first groundwater
RMHF	RD-34C	RD-34C_020707_01_T	8260B	Methyl isobutyl ketone (MIBK)	3.5	ug/L	U	2/7/2007	Primary Sample	IQB0855	TestAmerica - Irvine	1785086.8284	268034.9873	No	Well does not reflect highest concentration encountered in first groundwater
RMHF	RD-34C	RD-34C_020707_01_T	8260B	Methylene chloride	0.95	ug/L	U	2/7/2007	Primary Sample	IQB0855	TestAmerica - Irvine	1785086.8284	268034.9873	No	Well does not reflect highest concentration encountered in first groundwater
RMHF	RD-34C	RD-34C_020707_01_T	6020	Molybdenum, Dissolved	1.5	ug/L	J	2/7/2007	Primary Sample	IQB0855	TestAmerica - Irvine	1785086.8284	268034.9873	No	Well does not reflect highest concentration encountered in first groundwater
RMHF	RD-34C	RD-34C_020707_01_T	8260B	m-Xylene & p-Xylene	0.6	ug/L	U	2/7/2007	Primary Sample	IQB0855	TestAmerica - Irvine	1785086.8284	268034.9873	No	Well does not reflect highest concentration encountered in first groundwater
RMHF	RD-34C	RD-34C_020707_01_T	6020	Nickel, Dissolved	0.9	ug/L	U	2/7/2007	Primary Sample	IQB0855	TestAmerica - Irvine	1785086.8284	268034.9873	No	Well does not reflect highest concentration encountered in first groundwater
RMHF	RD-34C	RD-34C_020707_01_T	8260B	o-Xylene	0.3	ug/L	U	2/7/2007	Primary Sample	IQB0855	TestAmerica - Irvine	1785086.8284	268034.9873	No	Well does not reflect highest concentration encountered in first groundwater
RMHF	RD-34C	RD-34C_020707_01_T	6020	Selenium, Dissolved	0.3	ug/L	U	2/7/2007	Primary Sample	IQB0855	TestAmerica - Irvine	1785086.8284	268034.9873	No	Well does not reflect highest concentration encountered in first groundwater
RMHF	RD-34C	RD-34C_020707_01_T	6020	Silver, Dissolved	0.1	ug/L	U	2/7/2007	Primary Sample	IQB0855	TestAmerica - Irvine	1785086.8284	268034.9873	No	Well does not reflect highest concentration encountered in first groundwater
RMHF	RD-34C	RD-34C_020707_01_T	8260B	Tetrachloroethene	0.32	ug/L	U	2/7/2007	Primary Sample	IQB0855	TestAmerica - Irvine	1785086.8284	268034.9873	No	Well does not reflect highest concentration encountered in first groundwater
RMHF	RD-34C	RD-34C_020707_01_T	6020	Thallium, Dissolved	0.15	ug/L	U	2/7/2007	Primary Sample	IQB0855	TestAmerica - Irvine	1785086.8284	268034.9873	No	Well does not reflect highest concentration encountered in first groundwater
RMHF	RD-34C	RD-34C_020707_01_T	8260B	Toluene	0.36	ug/L	U	2/7/2007	Primary Sample	IQB0855	TestAmerica - Irvine	1785086.8284	268034.9873	No	Well does not reflect highest concentration encountered in first groundwater
RMHF	RD-34C	RD-34C_020707_01_T	8260B	trans-1,2-Dichloroethene	0.27	ug/L	U	2/7/2007	Primary Sample	IQB0855	TestAmerica - Irvine	1785086.8284	268034.9873	No	Well does not reflect highest concentration encountered in first groundwater
RMHF	RD-34C	RD-34C_020707_01_T	8260B	trans-1,3-Dichloropropene	0.32	ug/L	U	2/7/2007	Primary Sample	IQB0855	TestAmerica - Irvine	1785086.8284	268034.9873	No	Well does not reflect highest concentration encountered in first groundwater
RMHF	RD-34C	RD-34C_020707_01_T	8260B	Trichloroethene	0.26	ug/L	U	2/7/2007	Primary Sample	IQB0855	TestAmerica - Irvine	1785086.8284	268034.9873	No	Well does not reflect highest concentration encountered in first groundwater
RMHF	RD-34C	RD-34C_020707_01_T	8260B	Trichlorofluoromethane	0.34	ug/L	U	2/7/2007	Primary Sample	IQB0855	TestAmerica - Irvine	1785086.8284	268034.9873	No	Well does not reflect highest concentration encountered in first groundwater
RMHF	RD-34C	RD-34C_020707_01_T	6020	Vanadium, Dissolved	0.7	ug/L	U	2/7/2007	Primary Sample	IQB0855	TestAmerica - Irvine	1785086.8284	268034.9873	No	Well does not reflect highest concentration encountered in first groundwater
RMHF	RD-34C	RD-34C_020707_01_T	8260B	Vinyl chloride	0.3	ug/L	U	2/7/2007	Primary Sample	IQB0855	TestAmerica - Irvine	1785086.8284	268034.9873	No	Well does not reflect highest concentration encountered in first groundwater
RMHF	RD-34C	RD-34C_020707_01_T	6020	Zinc, Dissolved	58	ug/L		2/7/2007	Primary Sample	IQB0855	TestAmerica - Irvine	1785086.8284	268034.9873	No	Well does not reflect highest concentration encountered in first groundwater
RMHF	RD-34C	RD-34C_021208_01_L	8260B	1,1,1-Trichloroethane	0.1	ug/L	U	2/12/2008 3:00:00 PM	Primary Sample	1077326	Lancaster	1785086.8284	268034.9873	No	Well does not reflect highest concentration encountered in first groundwater
RMHF	RD-34C	RD-34C_021208_01_L	8260B	1,1,2,2-Tetrachloroethane	0.1	ug/L	U	2/12/2008 3:00:00 PM	Primary Sample	1077326	Lancaster	1785086.8284	268034.9873	No	Well does not reflect highest concentration encountered in first groundwater
RMHF	RD-34C	RD-34C_021208_01_L	8260B	1,1,2-Trichloro-1,2,2-trifluoroethane	0.2	ug/L	U	2/12/2008 3:00:00 PM	Primary Sample	1077326	Lancaster	1785086.8284	268034.9873	No	Well does not reflect highest concentration encountered in first groundwater
RMHF	RD-34C	RD-34C_021208_01_L	8260B	1,1,2-Trichloroethane	0.1	ug/L	U	2/12/2008 3:00:00 PM	Primary Sample	1077326	Lancaster	1785086.8284	268034.9873	No	Well does not reflect highest concentration encountered in first groundwater
RMHF	RD-34C	RD-34C_021208_01_L	8260B	1,1-Dichloroethane	0.1	ug/L	U	2/12/2008 3:00:00 PM	Primary Sample	1077326	Lancaster	1785086.8284	268034.9873	No	Well does not reflect highest concentration encountered in first groundwater
RMHF	RD-34C	RD-34C_021208_01_L	8260B	1,1-Dichloroethene	0.1	ug/L	U	2/12/2008 3:00:00 PM	Primary Sample	1077326	Lancaster	1785086.8284	268034.9873	No	Well does not reflect highest concentration encountered in first groundwater
RMHF	RD-34C	RD-34C_021208_01_L	8260B	1,2-Dichlorobenzene	0.1	ug/L	U	2/12/2008 3:00:00 PM	Primary Sample	1077326	Lancaster	1785086.8284	268034.9873	No	Well does not reflect highest concentration encountered in first groundwater
RMHF	RD-34C	RD-34C_021208_01_L	8260B	1,2-Dichloroethane	0.1	ug/L	U	2/12/2008 3:00:00 PM	Primary Sample	1077326	Lancaster	1785086.8284	268034.9873	No	Well does not reflect highest concentration encountered in first groundwater
RMHF	RD-34C	RD-34C_021208_01_L	8260B	1,2-Dichloropropane	0.1	ug/L	U	2/12/2008 3:00:00 PM	Primary Sample	1077326	Lancaster	1785086.8284	268034.9873	No	Well does not reflect highest concentration encountered in first groundwater
RMHF	RD-34C	RD-34C_021208_01_L	8260B	1,3-Dichlorobenzene	0.1	ug/L	U	2/12/2008 3:00:00 PM	Primary Sample	1077326	Lancaster	1785086.8284	268034.9873	No	Well does not reflect highest concentration encountered in first groundwater
RMHF	RD-34C	RD-34C_021208_01_L	8260B	1,4-Dichlorobenzene	0.1	ug/L	U	2/12/2008 3:00:00 PM	Primary Sample	1077326	Lancaster	1785086.8284	268034.9873	No	Well does not reflect highest concentration encountered in first groundwater

RFI Site	Well ID	Sample ID	Analytical Method	Analyte	Result	Units	Qualifier Code	Collection Date	Sample Type	Sample Delivery Group	Analytical Laboratory	Easting	Northing	Included in Risk Assessment	Rationale for Risk Exclusion
RMHF	RD-34C	RD-34C_021208_01_L	8260B	2-Hexanone	1	ug/L	U	2/12/2008 3:00:00 PM	Primary Sample	1077326	Lancaster	1785086.8284	268034.9873	No	Well does not reflect highest concentration encountered in first groundwater
RMHF	RD-34C	RD-34C_021208_01_L	8260B	Acetone	3	ug/L	U	2/12/2008 3:00:00 PM	Primary Sample	1077326	Lancaster	1785086.8284	268034.9873	No	Well does not reflect highest concentration encountered in first groundwater
RMHF	RD-34C	RD-34C_021208_01_L	6020	Antimony, Dissolved	0.3	ug/L	U	2/12/2008 3:00:00 PM	Primary Sample	1077326	Lancaster	1785086.8284	268034.9873	No	Well does not reflect highest concentration encountered in first groundwater
RMHF	RD-34C	RD-34C_021208_01_L	6020	Arsenic, Dissolved	0.7	ug/L	U	2/12/2008 3:00:00 PM	Primary Sample	1077326	Lancaster	1785086.8284	268034.9873	No	Well does not reflect highest concentration encountered in first groundwater
RMHF	RD-34C	RD-34C_021208_01_L	6010B	Barium, Dissolved	67.5	ug/L		2/12/2008 3:00:00 PM	Primary Sample	1077326	Lancaster	1785086.8284	268034.9873	No	Well does not reflect highest concentration encountered in first groundwater
RMHF	RD-34C	RD-34C_021208_01_L	8260B	Benzene	0.1	ug/L	U	2/12/2008 3:00:00 PM	Primary Sample	1077326	Lancaster	1785086.8284	268034.9873	No	Well does not reflect highest concentration encountered in first groundwater
RMHF	RD-34C	RD-34C_021208_01_L	6020	Beryllium, Dissolved	0.052	ug/L	U	2/12/2008 3:00:00 PM	Primary Sample	1077326	Lancaster	1785086.8284	268034.9873	No	Well does not reflect highest concentration encountered in first groundwater
RMHF	RD-34C	RD-34C_021208_01_L	8260B	Bromodichloromethane	0.1	ug/L	U	2/12/2008 3:00:00 PM	Primary Sample	1077326	Lancaster	1785086.8284	268034.9873	No	Well does not reflect highest concentration encountered in first groundwater
RMHF	RD-34C	RD-34C_021208_01_L	8260B	Bromoform	0.1	ug/L	U	2/12/2008 3:00:00 PM	Primary Sample	1077326	Lancaster	1785086.8284	268034.9873	No	Well does not reflect highest concentration encountered in first groundwater
RMHF	RD-34C	RD-34C_021208_01_L	8260B	Bromomethane	0.1	ug/L	U	2/12/2008 3:00:00 PM	Primary Sample	1077326	Lancaster	1785086.8284	268034.9873	No	Well does not reflect highest concentration encountered in first groundwater
RMHF	RD-34C	RD-34C_021208_01_L	6020	Cadmium, Dissolved	0.099	ug/L	U	2/12/2008 3:00:00 PM	Primary Sample	1077326	Lancaster	1785086.8284	268034.9873	No	Well does not reflect highest concentration encountered in first groundwater
RMHF	RD-34C	RD-34C_021208_01_L	8260B	Carbon Disulfide	0.1	ug/L	U	2/12/2008 3:00:00 PM	Primary Sample	1077326	Lancaster	1785086.8284	268034.9873	No	Well does not reflect highest concentration encountered in first groundwater
RMHF	RD-34C	RD-34C_021208_01_L	8260B	Carbon Tetrachloride	0.1	ug/L	U	2/12/2008 3:00:00 PM	Primary Sample	1077326	Lancaster	1785086.8284	268034.9873	No	Well does not reflect highest concentration encountered in first groundwater
RMHF	RD-34C	RD-34C_021208_01_L	8260B	Chlorobenzene	0.1	ug/L	U	2/12/2008 3:00:00 PM	Primary Sample	1077326	Lancaster	1785086.8284	268034.9873	No	Well does not reflect highest concentration encountered in first groundwater
RMHF	RD-34C	RD-34C_021208_01_L	8260B	Chloroethane	0.1	ug/L	U	2/12/2008 3:00:00 PM	Primary Sample	1077326	Lancaster	1785086.8284	268034.9873	No	Well does not reflect highest concentration encountered in first groundwater
RMHF	RD-34C	RD-34C_021208_01_L	8260B	Chloroform	0.1	ug/L	U	2/12/2008 3:00:00 PM	Primary Sample	1077326	Lancaster	1785086.8284	268034.9873	No	Well does not reflect highest concentration encountered in first groundwater
RMHF	RD-34C	RD-34C_021208_01_L	8260B	Chloromethane	0.1	ug/L	U	2/12/2008 3:00:00 PM	Primary Sample	1077326	Lancaster	1785086.8284	268034.9873	No	Well does not reflect highest concentration encountered in first groundwater
RMHF	RD-34C	RD-34C_021208_01_L	6020	Chromium, Dissolved	0.6	ug/L	U	2/12/2008 3:00:00 PM	Primary Sample	1077326	Lancaster	1785086.8284	268034.9873	No	Well does not reflect highest concentration encountered in first groundwater
RMHF	RD-34C	RD-34C_021208_01_L	8260B	cis-1,2-Dichloroethene	0.1	ug/L	U	2/12/2008 3:00:00 PM	Primary Sample	1077326	Lancaster	1785086.8284	268034.9873	No	Well does not reflect highest concentration encountered in first groundwater
RMHF	RD-34C	RD-34C_021208_01_L	8260B	cis-1,3-Dichloropropene	0.1	ug/L	U	2/12/2008 3:00:00 PM	Primary Sample	1077326	Lancaster	1785086.8284	268034.9873	No	Well does not reflect highest concentration encountered in first groundwater
RMHF	RD-34C	RD-34C_021208_01_L	6010B	Cobalt, Dissolved	2.1	UG/L	U	2/12/2008 3:00:00 PM	Primary Sample	1077326	Lancaster	1785086.8284	268034.9873	No	Well does not reflect highest concentration encountered in first groundwater
RMHF	RD-34C	RD-34C_021208_01_L	6020	Copper, Dissolved	0.65	ug/L	J	2/12/2008 3:00:00 PM	Primary Sample	1077326	Lancaster	1785086.8284	268034.9873	No	Well does not reflect highest concentration encountered in first groundwater
RMHF	RD-34C	RD-34C_021208_01_L	9012	Cyanides	0.005	mg/L	U	2/12/2008 3:00:00 PM	Primary Sample	1077326	Lancaster	1785086.8284	268034.9873	No	Well does not reflect highest concentration encountered in first groundwater
RMHF	RD-34C	RD-34C_021208_01_L	8260B	Dibromochloromethane	0.1	ug/L	U	2/12/2008 3:00:00 PM	Primary Sample	1077326	Lancaster	1785086.8284	268034.9873	No	Well does not reflect highest concentration encountered in first groundwater
RMHF	RD-34C	RD-34C_021208_01_L	8260B	Ethylbenzene	0.1	ug/L	U	2/12/2008 3:00:00 PM	Primary Sample	1077326	Lancaster	1785086.8284	268034.9873	No	Well does not reflect highest concentration encountered in first groundwater
RMHF	RD-34C	RD-34C_021208_01_L	6010B	Iron, Dissolved	232	ug/L		2/12/2008 3:00:00 PM	Primary Sample	1077326	Lancaster	1785086.8284	268034.9873	No	Well does not reflect highest concentration encountered in first groundwater
RMHF	RD-34C	RD-34C_021208_01_L	6020	Lead, Dissolved	0.22	ug/L	J	2/12/2008 3:00:00 PM	Primary Sample	1077326	Lancaster	1785086.8284	268034.9873	No	Well does not reflect highest concentration encountered in first groundwater
RMHF	RD-34C	RD-34C_021208_01_L	6010B	Manganese, Dissolved	14.6	ug/L		2/12/2008 3:00:00 PM	Primary Sample	1077326	Lancaster	1785086.8284	268034.9873	No	Well does not reflect highest concentration encountered in first groundwater
RMHF	RD-34C	RD-34C_021208_01_L	7470A	Mercury, Dissolved	0.056	ug/L	U	2/12/2008 3:00:00 PM	Primary Sample	1077326	Lancaster	1785086.8284	268034.9873	No	Well does not reflect highest concentration encountered in first groundwater
RMHF	RD-34C	RD-34C_021208_01_L	8260B	Methyl ethyl ketone	1	ug/L	U	2/12/2008 3:00:00 PM	Primary Sample	1077326	Lancaster	1785086.8284	268034.9873	No	Well does not reflect highest concentration encountered in first groundwater
RMHF	RD-34C	RD-34C_021208_01_L	8260B	Methyl isobutyl ketone (MIBK)	1	ug/L	U	2/12/2008 3:00:00 PM	Primary Sample	1077326	Lancaster	1785086.8284	268034.9873	No	Well does not reflect highest concentration encountered in first groundwater
RMHF	RD-34C	RD-34C_021208_01_L	8260B	Methylene chloride	0.2	ug/L	U	2/12/2008 3:00:00 PM	Primary Sample	1077326	Lancaster	1785086.8284	268034.9873	No	Well does not reflect highest concentration encountered in first groundwater
RMHF	RD-34C	RD-34C_021208_01_L	6010B	Molybdenum, Dissolved	4.6	ug/L	U	2/12/2008 3:00:00 PM	Primary Sample	1077326	Lancaster	1785086.8284	268034.9873	No	Well does not reflect highest concentration encountered in first groundwater
RMHF	RD-34C	RD-34C_021208_01_L	8260B	m-Xylene & p-Xylene	0.1	ug/L	U	2/12/2008 3:00:00 PM	Primary Sample	1077326	Lancaster	1785086.8284	268034.9873	No	Well does not reflect highest concentration encountered in first groundwater
RMHF	RD-34C	RD-34C_021208_01_L	6020	Nickel, Dissolved	0.5	ug/L	U	2/12/2008 3:00:00 PM	Primary Sample	1077326	Lancaster	1785086.8284	268034.9873	No	Well does not reflect highest concentration encountered in first groundwater
RMHF	RD-34C	RD-34C_021208_01_L	8260B	o-Xylene	0.1	ug/L	U	2/12/2008 3:00:00 PM	Primary Sample	1077326	Lancaster	1785086.8284	268034.9873	No	Well does not reflect highest concentration encountered in first groundwater
RMHF	RD-34C	RD-34C_021208_01_L	6010B	Potassium	3050	ug/L		2/12/2008 3:00:00 PM	Primary Sample	1077326	Lancaster	1785086.8284	268034.9873	No	Well does not reflect highest concentration encountered in first groundwater
RMHF	RD-34C	RD-34C_021208_01_L	6020	Selenium, Dissolved	0.53	ug/L	U	2/12/2008 3:00:00 PM	Primary Sample	1077326	Lancaster	1785086.8284	268034.9873	No	Well does not reflect highest concentration encountered in first groundwater
RMHF	RD-34C	RD-34C_021208_01_L	6020	Silver, Dissolved	0.031	ug/L	U	2/12/2008 3:00:00 PM	Primary Sample	1077326	Lancaster	1785086.8284	268034.9873	No	Well does not reflect highest concentration encountered in first groundwater
RMHF	RD-34C	RD-34C_021208_01_L	8260B	Tetrachloroethene	0.1	ug/L	U	2/12/2008 3:00:00 PM	Primary Sample	1077326	Lancaster	1785086.8284	268034.9873	No	Well does not reflect highest concentration encountered in first groundwater
RMHF	RD-34C	RD-34C_021208_01_L	6020	Thallium, Dissolved	0.037	ug/L	U	2/12/2008 3:00:00 PM	Primary Sample	1077326	Lancaster	1785086.8284	268034.9873	No	Well does not reflect highest concentration encountered in first groundwater
RMHF	RD-34C	RD-34C_021208_01_L	8260B	Toluene	0.1	ug/L	U	2/12/2008 3:00:00 PM	Primary Sample	1077326	Lancaster	1785086.8284	268034.9873	No	Well does not reflect highest concentration encountered in first groundwater
RMHF	RD-34C	RD-34C_021208_01_L	8260B	trans-1,2-Dichloroethene	0.1	ug/L	U	2/12/2008 3:00:00 PM	Primary Sample	1077326	Lancaster	1785086.8284	268034.9873	No	Well does not reflect highest concentration encountered in first groundwater
RMHF	RD-34C	RD-34C_021208_01_L	8260B	trans-1,3-Dichloropropene	0.1	ug/L	U	2/12/2008 3:00:00 PM	Primary Sample	1077326	Lancaster	1785086.8284	268034.9873	No	Well does not reflect highest concentration encountered in first groundwater
RMHF	RD-34C	RD-34C_021208_01_L	8260B	Trichloroethene	0.1	ug/L	U	2/12/2008 3:00:00 PM	Primary Sample	1077326	Lancaster	1785086.8284	268034.9873	No	Well does not reflect highest concentration encountered in first groundwater
RMHF	RD-34C	RD-34C_021208_01_L	8260B	Trichlorofluoromethane	0.1	ug/L	U	2/12/2008 3:00:00 PM	Primary Sample	1077326	Lancaster	1785086.8284	268034.9873	No	Well does not reflect highest concentration encountered in first groundwater
RMHF	RD-34C	RD-34C_021208_01_L	6010B	Vanadium, Dissolved	1.5	ug/L	U	2/12/2008 3:00:00 PM	Primary Sample	1077326	Lancaster	1785086.8284	268034.9873	No	Well does not reflect highest concentration encountered in first groundwater
RMHF	RD-34C	RD-34C_021208_01_L	8260B	Vinyl chloride	0.1	ug/L	U	2/12/2008 3:00:00 PM	Primary Sample	1077326	Lancaster	1785086.8284	268034.9873	No	Well does not reflect highest concentration encountered in first groundwater
RMHF	RD-34C	RD-34C_021208_01_L	6010B	Zinc, Dissolved	67.8	ug/L		2/12/2008 3:00:00 PM	Primary Sample	1077326	Lancaster	1785086.8284	268034.9873	No	Well does not reflect highest concentration encountered in first groundwater
RMHF	RD-34C	RD-34C_021505_01_D	8260B	1,1,1-Trichloroethane	0.3	ug/L	U	2/15/2005 2:30:00 PM	Primary Sample	IOB1196	Del Mar	1785086.8284	268034.9873	No	Well does not reflect highest concentration encountered in first groundwater
RMHF	RD-34C	RD-34C_021505_01_D	8260B	1,1,2,2-Tetrachloroethane	0.24	ug/L	U	2/15/2005 2:30:00 PM	Primary Sample	IOB1196	Del Mar	1785086.8284	268034.9873	No	Well does not reflect highest concentration encountered in first groundwater
RMHF	RD-34C	RD-34C_021505_01_D	8260B	1,1,2-Trichloro-1,2,2-trifluoroethane	1.2	ug/L	U	2/15/2005 2:30:00 PM	Primary Sample	IOB1196	Del Mar	1785086.8284	268034.9873	No	Well does not reflect highest concentration encountered in first groundwater
RMHF	RD-34C	RD-34C_021505_01_D	8260B	1,1,2-Trichloroethane	0.3	ug/L	U	2/15/2005 2:30:00 PM	Primary Sample	IOB1196	Del Mar	1785086.8284	268034.9873	No	Well does not reflect highest concentration encountered in first groundwater
RMHF	RD-34C	RD-34C_021505_01_D	8260B	1,1-Dichloroethane	0.27	ug/L	U	2/15/2005 2:30:00 PM	Primary Sample	IOB1196	Del Mar	1785086.8284	268034.9873	No	Well does not reflect highest concentration encountered in first groundwater
RMHF	RD-34C	RD-34C_021505_01_D	8260B	1,1-Dichloroethene	0.32	ug/L	U	2/15/2005 2:30:00 PM	Primary Sample	IOB1196	Del Mar	1785086.8284	268034.9873	No	Well does not reflect highest concentration encountered in first groundwater
RMHF	RD-34C	RD-34C_021505_01_D	8260B	1,2-Dichlorobenzene	0.32	ug/L	U	2/15/2005 2:30:00 PM	Primary Sample	IOB1196	Del Mar	1785086.8284	268034.9873	No	Well does not reflect highest concentration encountered in first groundwater
RMHF	RD-34C	RD-34C_021505_01_D	8260B	1,2-Dichloroethane	0.28	ug/L	U	2/15/2005 2:30:00 PM	Primary Sample	IOB1196	Del Mar	1785086.8284	268034.9873	No	Well does not reflect highest concentration encountered in first groundwater
RMHF	RD-34C	RD-34C_021505_01_D	8260B	1,2-Dichloropropane	0.35	ug/L	U	2/15/2005 2:30:00 PM	Primary Sample	IOB1196	Del Mar	1785086.8284	268034.9873	No	Well does not reflect highest concentration encountered in first groundwater
RMHF	RD-34C	RD-34C_021505_01_D	8260B	1,3-Dichlorobenzene	0.35	ug/L	U	2/15/2005 2:30:00 PM	Primary Sample	IOB1196	Del Mar	1785086.8284	268034.9873	No	Well does not reflect highest concentration encountered in first groundwater
RMHF	RD-34C	RD-34C_021505_01_D	8260B	1,4-Dichlorobenzene	0.37	ug/L	U	2/15/2005 2:30:00 PM	Primary Sample	IOB1196	Del Mar	1785086.8284	268034.9873	No	Well does not reflect highest concentration encountered in first groundwater
RMHF	RD-34C	RD-34C_021505_01_D	8260B	2-Hexanone	2.6	ug/L	U	2/15/2005 2:30:00 PM	Primary Sample	IOB1196	Del Mar	1785086.8284	268034.9873	No	Well does not reflect highest concentration encountered in first groundwater
RMHF	RD-34C	RD-34C_021505_01_D	8260B	Acetone	4.5	ug/L	U	2/15/2005 2:30:00 PM	Primary Sample	IOB1196	Del Mar	1785086.8284	268034.9873	No	Well does not reflect highest concentration encountered in first groundwater
RMHF	RD-34C	RD-34C_021505_01_D	6020	Antimony, Dissolved	0.18	ug/L	U	2/15/2005 2:30:00 PM	Primary Sample	IOB1196	Del Mar	1785086.8284	268034.9873	No	Well does not reflect highest concentration encountered in first groundwater
RMHF	RD-34C	RD-34C_021505_01_D	6020	Arsenic, Dissolved	0.49	ug/L	U	2/15/2005 2:30:00 PM	Primary Sample	IOB1196	Del Mar	1785086.8284	268034.9873	No	Well does not reflect highest concentration encountered in first groundwater
RMHF	RD-34C	RD-34C_021505_01_D	6020	Barium, Dissolved	72	ug/L		2/15/2005 2:30:00 PM	Primary Sample	IOB1196	Del Mar	1785086.8284	268034.9873	No	Well does not reflect highest concentration encountered in first groundwater
RMHF	RD-34C	RD-34C_021505_01_D	8260B	Benzene	0.28	ug/L	U	2/15/2005 2:30:00 PM	Primary Sample	IOB1196	Del Mar	1785086.8284	268034.9873	No	Well does not reflect highest concentration encountered in first groundwater
RMHF	RD-34C	RD-34C_021505_01_D	6020	Beryllium, Dissolved	0.037	ug/L	U	2/15/2005 2:30:00 PM	Primary Sample	IOB1196	Del Mar	1785086.8284	268034.9873	No	Well does not reflect highest concentration encountered in first groundwater
RMHF	RD-34C	RD-34C_021505_01_D	8260B	Bromodichloromethane	0.3	ug/L	U	2/15/2005 2:30:00 PM	Primary Sample	IOB1196	Del Mar	1785086.8284	268034.9873	No	Well does not reflect highest concentration encountered in first groundwater
RMHF	RD-34C	RD-34C_021505_01_D	8260B	Bromoform	0.32	ug/L	U	2/15/2005 2:30:00 PM	Primary Sample	IOB1196	Del Mar	1785086.8284	268034.9873	No	Well does not reflect highest concentration encountered in first groundwater
RMHF	RD-34C	RD-34C_021505_01_D	8260B	Bromomethane	0.34	ug/L	U	2/15/2005 2:30:00 PM	Primary Sample	IOB1196	Del Mar	1785086.8284	268034.9873	No	Well does not reflect highest concentration encountered in first groundwater
RMHF	RD-34C	RD-34C_021505_01_D	6020	Cadmium, Dissolved	0.015	ug/L	U	2/15/2005 2:30:00 PM	Primary Sample	IOB1196	Del Mar	1785086.8284	268034.9873	No	Well does not reflect highest concentration encountered in first groundwater
RMHF	RD-34C	RD-34C_021505_01_D	8260B	Carbon Disulfide	0.48	ug/L	U	2/15/2005 2:30:00 PM	Primary Sample	IOB1196	Del Mar	1785086.8284	268034.9873	No	Well does not reflect highest concentration encountered in first groundwater
RMHF	RD-34C	RD-34C_021505_01_D	8260B	Carbon Tetrachloride	0.28	ug/L	U	2/15/2005 2:30:00 PM	Primary Sample	IOB1196	Del Mar	1785086.8284	268034.9873	No	Well does not reflect highest concentration encountered in first groundwater
RMHF	RD-34C	RD-34C_021505_01_D	8260B	Chlorobenzene	0.36	ug/L	U	2/15/2005 2:30:00 PM	Primary Sample	IOB1196	Del Mar	1785086.8284	268034.9873	No	Well does not reflect highest concentration encountered in first groundwater
RMHF	RD-34C	RD-34C_021505_01_D	8260B	Chloroethane	0.33	ug/L	U	2/15/2005 2:30:00 PM	Primary Sample	IOB1196	Del Mar	1785086.8284	268034.9873	No	Well does not reflect highest concentration encountered in first groundwater
RMHF	RD-34C	RD-34C_021505_01_D	8260B	Chloroform	0.33	ug/L	U	2/15/2005 2:30:00 PM	Primary Sample	IOB1196	Del Mar	1785086.8284	268034.9873	No	Well does not reflect highest concentration encountered in first groundwater
RMHF	RD-34C	RD-34C_021505_01_D	8260B	Chloromethane	0.3	ug/L	U	2/15/2005 2:30:00 PM	Primary Sample	IOB1196	Del Mar	1785086.8284	268034.9873	No	Well does not reflect highest concentration encountered in first groundwater
RMHF	RD-34C	RD-34C_021505_01_D	6020	Chromium, Dissolved	0.26	ug/L	U	2/15/2005 2:30:00 PM	Primary Sample	IOB1196	Del Mar	1785086.8284	268034.9873	No	Well does not reflect highest concentration encountered in first groundwater
RMHF	RD-34C	RD-34C_021505_01_D	8260B	cis-1,2-Dichloroethene	0.32	ug/L	U	2/15/2005 2:30:00 PM	Primary Sample	IOB1196	Del Mar	1785086.8284	268034.9873	No	Well does not reflect highest concentration encountered in first groundwater
RMHF	RD-34C	RD-34C_021505_01_D	8260B	cis-1,3-Dichloropropene	0.22	ug/L	U	2/15/2005 2:30:00 PM	Primary Sample	IOB1196	Del Mar	1785086.8284	268034.9873	No	Well does not reflect highest concentration encountered in first groundwater
RMHF	RD-34C	RD-34C_021505_01_D	6020	Cobalt, Dissolved	0.13	UG/L	J	2/15/2005 2:30:00 PM	Primary Sample	IOB1196	Del Mar	1785086.8284	268034.9873	No	Well does not reflect highest concentration encountered in first groundwater
RMHF	RD-34C	RD-34C_021505_01_D	6020	Copper, Dissolved	0.69	ug/L	J	2/15/2005 2:30:00 PM	Primary Sample	IOB1196	Del Mar	1785086.8284	268034.9873	No	Well does not reflect highest concentration encountered in first groundwater

RFI Site	Well ID	Sample ID	Analytical Method	Analyte	Result	Units	Qualifier Code	Collection Date	Sample Type	Sample Delivery Group	Analytical Laboratory	Easting	Northing	Included in Risk Assessment	Rationale for Risk Exclusion
RMHF	RD-34C	RD-34C_021505_01_D	9014	Cyanides	0.017	mg/L	U	2/15/2005 2:30:00 PM	Primary Sample	IOB1196	Del Mar	1785086.8284	268034.9873	No	Well does not reflect highest concentration encountered in first groundwater
RMHF	RD-34C	RD-34C_021505_01_D	8260B	Dibromochloromethane	0.28	ug/L	U	2/15/2005 2:30:00 PM	Primary Sample	IOB1196	Del Mar	1785086.8284	268034.9873	No	Well does not reflect highest concentration encountered in first groundwater
RMHF	RD-34C	RD-34C_021505_01_D	8260B	Ethylbenzene	0.25	ug/L	U	2/15/2005 2:30:00 PM	Primary Sample	IOB1196	Del Mar	1785086.8284	268034.9873	No	Well does not reflect highest concentration encountered in first groundwater
RMHF	RD-34C	RD-34C_021505_01_D	6020	Iron, Dissolved	220	ug/L		2/15/2005 2:30:00 PM	Primary Sample	IOB1196	Del Mar	1785086.8284	268034.9873	No	Well does not reflect highest concentration encountered in first groundwater
RMHF	RD-34C	RD-34C_021505_01_D	6020	Lead, Dissolved	0.14	ug/L	J	2/15/2005 2:30:00 PM	Primary Sample	IOB1196	Del Mar	1785086.8284	268034.9873	No	Well does not reflect highest concentration encountered in first groundwater
RMHF	RD-34C	RD-34C_021505_01_D	6020	Manganese, Dissolved	15	ug/L		2/15/2005 2:30:00 PM	Primary Sample	IOB1196	Del Mar	1785086.8284	268034.9873	No	Well does not reflect highest concentration encountered in first groundwater
RMHF	RD-34C	RD-34C_021505_01_D	7470A	Mercury, Dissolved	0.063	ug/L	U	2/15/2005 2:30:00 PM	Primary Sample	IOB1196	Del Mar	1785086.8284	268034.9873	No	Well does not reflect highest concentration encountered in first groundwater
RMHF	RD-34C	RD-34C_021505_01_D	8260B	Methyl ethyl ketone	3.8	ug/L	U	2/15/2005 2:30:00 PM	Primary Sample	IOB1196	Del Mar	1785086.8284	268034.9873	No	Well does not reflect highest concentration encountered in first groundwater
RMHF	RD-34C	RD-34C_021505_01_D	8260B	Methyl isobutyl ketone (MIBK)	2.5	ug/L	U	2/15/2005 2:30:00 PM	Primary Sample	IOB1196	Del Mar	1785086.8284	268034.9873	No	Well does not reflect highest concentration encountered in first groundwater
RMHF	RD-34C	RD-34C_021505_01_D	8260B	Methylene chloride	0.48	ug/L	U	2/15/2005 2:30:00 PM	Primary Sample	IOB1196	Del Mar	1785086.8284	268034.9873	No	Well does not reflect highest concentration encountered in first groundwater
RMHF	RD-34C	RD-34C_021505_01_D	6020	Molybdenum, Dissolved	1.6	ug/L		2/15/2005 2:30:00 PM	Primary Sample	IOB1196	Del Mar	1785086.8284	268034.9873	No	Well does not reflect highest concentration encountered in first groundwater
RMHF	RD-34C	RD-34C_021505_01_D	8260B	m-Xylene & p-Xylene	0.52	ug/L	U	2/15/2005 2:30:00 PM	Primary Sample	IOB1196	Del Mar	1785086.8284	268034.9873	No	Well does not reflect highest concentration encountered in first groundwater
RMHF	RD-34C	RD-34C_021505_01_D	6020	Nickel, Dissolved	0.84	ug/L	J	2/15/2005 2:30:00 PM	Primary Sample	IOB1196	Del Mar	1785086.8284	268034.9873	No	Well does not reflect highest concentration encountered in first groundwater
RMHF	RD-34C	RD-34C_021505_01_D	8260B	o-Xylene	0.24	ug/L	U	2/15/2005 2:30:00 PM	Primary Sample	IOB1196	Del Mar	1785086.8284	268034.9873	No	Well does not reflect highest concentration encountered in first groundwater
RMHF	RD-34C	RD-34C_021505_01_D	6020	Selenium, Dissolved	0.36	ug/L	U	2/15/2005 2:30:00 PM	Primary Sample	IOB1196	Del Mar	1785086.8284	268034.9873	No	Well does not reflect highest concentration encountered in first groundwater
RMHF	RD-34C	RD-34C_021505_01_D	6020	Silver, Dissolved	0.089	ug/L	U	2/15/2005 2:30:00 PM	Primary Sample	IOB1196	Del Mar	1785086.8284	268034.9873	No	Well does not reflect highest concentration encountered in first groundwater
RMHF	RD-34C	RD-34C_021505_01_D	8260B	Tetrachloroethene	0.32	ug/L	U	2/15/2005 2:30:00 PM	Primary Sample	IOB1196	Del Mar	1785086.8284	268034.9873	No	Well does not reflect highest concentration encountered in first groundwater
RMHF	RD-34C	RD-34C_021505_01_D	6020	Thallium, Dissolved	0.075	ug/L	U	2/15/2005 2:30:00 PM	Primary Sample	IOB1196	Del Mar	1785086.8284	268034.9873	No	Well does not reflect highest concentration encountered in first groundwater
RMHF	RD-34C	RD-34C_021505_01_D	8260B	Toluene	0.36	ug/L	U	2/15/2005 2:30:00 PM	Primary Sample	IOB1196	Del Mar	1785086.8284	268034.9873	No	Well does not reflect highest concentration encountered in first groundwater
RMHF	RD-34C	RD-34C_021505_01_D	8260B	trans-1,2-Dichloroethene	0.27	ug/L	U	2/15/2005 2:30:00 PM	Primary Sample	IOB1196	Del Mar	1785086.8284	268034.9873	No	Well does not reflect highest concentration encountered in first groundwater
RMHF	RD-34C	RD-34C_021505_01_D	8260B	trans-1,3-Dichloropropene	0.24	ug/L	U	2/15/2005 2:30:00 PM	Primary Sample	IOB1196	Del Mar	1785086.8284	268034.9873	No	Well does not reflect highest concentration encountered in first groundwater
RMHF	RD-34C	RD-34C_021505_01_D	8260B	Trichloroethene	0.26	ug/L	U	2/15/2005 2:30:00 PM	Primary Sample	IOB1196	Del Mar	1785086.8284	268034.9873	No	Well does not reflect highest concentration encountered in first groundwater
RMHF	RD-34C	RD-34C_021505_01_D	8260B	Trichlorofluoromethane	0.34	ug/L	U	2/15/2005 2:30:00 PM	Primary Sample	IOB1196	Del Mar	1785086.8284	268034.9873	No	Well does not reflect highest concentration encountered in first groundwater
RMHF	RD-34C	RD-34C_021505_01_D	6020	Vanadium, Dissolved	0.86	ug/L	U	2/15/2005 2:30:00 PM	Primary Sample	IOB1196	Del Mar	1785086.8284	268034.9873	No	Well does not reflect highest concentration encountered in first groundwater
RMHF	RD-34C	RD-34C_021505_01_D	8260B	Vinyl chloride	0.26	ug/L	U	2/15/2005 2:30:00 PM	Primary Sample	IOB1196	Del Mar	1785086.8284	268034.9873	No	Well does not reflect highest concentration encountered in first groundwater
RMHF	RD-34C	RD-34C_021505_01_D	6020	Zinc, Dissolved	61	ug/L		2/15/2005 2:30:00 PM	Primary Sample	IOB1196	Del Mar	1785086.8284	268034.9873	No	Well does not reflect highest concentration encountered in first groundwater
RMHF	RD-34C	RD-34C_022106_01_D	8260B	1,1,1-Trichloroethane	0.3	ug/L	U	2/21/2006 12:05:00 PM	Primary Sample	IPB1952	Del Mar	1785086.8284	268034.9873	No	Well does not reflect highest concentration encountered in first groundwater
RMHF	RD-34C	RD-34C_022106_01_D	8260B	1,1,2,2-Tetrachloroethane	0.24	ug/L	U	2/21/2006 12:05:00 PM	Primary Sample	IPB1952	Del Mar	1785086.8284	268034.9873	No	Well does not reflect highest concentration encountered in first groundwater
RMHF	RD-34C	RD-34C_022106_01_D	8260B	1,1,2-Trichloro-1,2,2-trifluoroethane	1.2	ug/L	U	2/21/2006 12:05:00 PM	Primary Sample	IPB1952	Del Mar	1785086.8284	268034.9873	No	Well does not reflect highest concentration encountered in first groundwater
RMHF	RD-34C	RD-34C_022106_01_D	8260B	1,1,2-Trichloroethane	0.3	ug/L	U	2/21/2006 12:05:00 PM	Primary Sample	IPB1952	Del Mar	1785086.8284	268034.9873	No	Well does not reflect highest concentration encountered in first groundwater
RMHF	RD-34C	RD-34C_022106_01_D	8260B	1,1-Dichloroethane	0.27	ug/L	U	2/21/2006 12:05:00 PM	Primary Sample	IPB1952	Del Mar	1785086.8284	268034.9873	No	Well does not reflect highest concentration encountered in first groundwater
RMHF	RD-34C	RD-34C_022106_01_D	8260B	1,1-Dichloroethene	0.42	ug/L	U	2/21/2006 12:05:00 PM	Primary Sample	IPB1952	Del Mar	1785086.8284	268034.9873	No	Well does not reflect highest concentration encountered in first groundwater
RMHF	RD-34C	RD-34C_022106_01_D	8260B	1,2-Dichlorobenzene	0.32	ug/L	U	2/21/2006 12:05:00 PM	Primary Sample	IPB1952	Del Mar	1785086.8284	268034.9873	No	Well does not reflect highest concentration encountered in first groundwater
RMHF	RD-34C	RD-34C_022106_01_D	8260B	1,2-Dichloroethane	0.28	ug/L	U	2/21/2006 12:05:00 PM	Primary Sample	IPB1952	Del Mar	1785086.8284	268034.9873	No	Well does not reflect highest concentration encountered in first groundwater
RMHF	RD-34C	RD-34C_022106_01_D	8260B	1,2-Dichloropropane	0.35	ug/L	U	2/21/2006 12:05:00 PM	Primary Sample	IPB1952	Del Mar	1785086.8284	268034.9873	No	Well does not reflect highest concentration encountered in first groundwater
RMHF	RD-34C	RD-34C_022106_01_D	8260B	1,3-Dichlorobenzene	0.35	ug/L	U	2/21/2006 12:05:00 PM	Primary Sample	IPB1952	Del Mar	1785086.8284	268034.9873	No	Well does not reflect highest concentration encountered in first groundwater
RMHF	RD-34C	RD-34C_022106_01_D	8260B	1,4-Dichlorobenzene	0.37	ug/L	U	2/21/2006 12:05:00 PM	Primary Sample	IPB1952	Del Mar	1785086.8284	268034.9873	No	Well does not reflect highest concentration encountered in first groundwater
RMHF	RD-34C	RD-34C_022106_01_D	8260B	2-Hexanone	2.6	ug/L	U	2/21/2006 12:05:00 PM	Primary Sample	IPB1952	Del Mar	1785086.8284	268034.9873	No	Well does not reflect highest concentration encountered in first groundwater
RMHF	RD-34C	RD-34C_022106_01_D	8260B	Acetone	4.5	ug/L	U	2/21/2006 12:05:00 PM	Primary Sample	IPB1952	Del Mar	1785086.8284	268034.9873	No	Well does not reflect highest concentration encountered in first groundwater
RMHF	RD-34C	RD-34C_022106_01_D	6020	Antimony, Dissolved	0.11	ug/L	J	2/21/2006 12:05:00 PM	Primary Sample	IPB1952	Del Mar	1785086.8284	268034.9873	No	Well does not reflect highest concentration encountered in first groundwater
RMHF	RD-34C	RD-34C_022106_01_D	6020	Arsenic, Dissolved	0.5	ug/L	U	2/21/2006 12:05:00 PM	Primary Sample	IPB1952	Del Mar	1785086.8284	268034.9873	No	Well does not reflect highest concentration encountered in first groundwater
RMHF	RD-34C	RD-34C_022106_01_D	6020	Barium, Dissolved	66	ug/L		2/21/2006 12:05:00 PM	Primary Sample	IPB1952	Del Mar	1785086.8284	268034.9873	No	Well does not reflect highest concentration encountered in first groundwater
RMHF	RD-34C	RD-34C_022106_01_D	8260B	Benzene	0.28	ug/L	U	2/21/2006 12:05:00 PM	Primary Sample	IPB1952	Del Mar	1785086.8284	268034.9873	No	Well does not reflect highest concentration encountered in first groundwater
RMHF	RD-34C	RD-34C_022106_01_D	6020	Beryllium, Dissolved	0.075	ug/L	U	2/21/2006 12:05:00 PM	Primary Sample	IPB1952	Del Mar	1785086.8284	268034.9873	No	Well does not reflect highest concentration encountered in first groundwater
RMHF	RD-34C	RD-34C_022106_01_D	8260B	Bromodichloromethane	0.3	ug/L	U	2/21/2006 12:05:00 PM	Primary Sample	IPB1952	Del Mar	1785086.8284	268034.9873	No	Well does not reflect highest concentration encountered in first groundwater
RMHF	RD-34C	RD-34C_022106_01_D	8260B	Bromoform	0.32	ug/L	U	2/21/2006 12:05:00 PM	Primary Sample	IPB1952	Del Mar	1785086.8284	268034.9873	No	Well does not reflect highest concentration encountered in first groundwater
RMHF	RD-34C	RD-34C_022106_01_D	8260B	Bromomethane	0.42	ug/L	U	2/21/2006 12:05:00 PM	Primary Sample	IPB1952	Del Mar	1785086.8284	268034.9873	No	Well does not reflect highest concentration encountered in first groundwater
RMHF	RD-34C	RD-34C_022106_01_D	6020	Cadmium, Dissolved	0.025	ug/L	U	2/21/2006 12:05:00 PM	Primary Sample	IPB1952	Del Mar	1785086.8284	268034.9873	No	Well does not reflect highest concentration encountered in first groundwater
RMHF	RD-34C	RD-34C_022106_01_D	8260B	Carbon Disulfide	0.48	ug/L	U	2/21/2006 12:05:00 PM	Primary Sample	IPB1952	Del Mar	1785086.8284	268034.9873	No	Well does not reflect highest concentration encountered in first groundwater
RMHF	RD-34C	RD-34C_022106_01_D	8260B	Carbon Tetrachloride	0.28	ug/L	U	2/21/2006 12:05:00 PM	Primary Sample	IPB1952	Del Mar	1785086.8284	268034.9873	No	Well does not reflect highest concentration encountered in first groundwater
RMHF	RD-34C	RD-34C_022106_01_D	8260B	Chlorobenzene	0.36	ug/L	U	2/21/2006 12:05:00 PM	Primary Sample	IPB1952	Del Mar	1785086.8284	268034.9873	No	Well does not reflect highest concentration encountered in first groundwater
RMHF	RD-34C	RD-34C_022106_01_D	8260B	Chloroethane	0.33	ug/L	U	2/21/2006 12:05:00 PM	Primary Sample	IPB1952	Del Mar	1785086.8284	268034.9873	No	Well does not reflect highest concentration encountered in first groundwater
RMHF	RD-34C	RD-34C_022106_01_D	8260B	Chloroform	0.33	ug/L	U	2/21/2006 12:05:00 PM	Primary Sample	IPB1952	Del Mar	1785086.8284	268034.9873	No	Well does not reflect highest concentration encountered in first groundwater
RMHF	RD-34C	RD-34C_022106_01_D	8260B	Chloromethane	0.3	ug/L	U	2/21/2006 12:05:00 PM	Primary Sample	IPB1952	Del Mar	1785086.8284	268034.9873	No	Well does not reflect highest concentration encountered in first groundwater
RMHF	RD-34C	RD-34C_022106_01_D	6020	Chromium, Dissolved	0.56	ug/L	U	2/21/2006 12:05:00 PM	Primary Sample	IPB1952	Del Mar	1785086.8284	268034.9873	No	Well does not reflect highest concentration encountered in first groundwater
RMHF	RD-34C	RD-34C_022106_01_D	8260B	cis-1,2-Dichloroethene	0.32	ug/L	U	2/21/2006 12:05:00 PM	Primary Sample	IPB1952	Del Mar	1785086.8284	268034.9873	No	Well does not reflect highest concentration encountered in first groundwater
RMHF	RD-34C	RD-34C_022106_01_D	8260B	cis-1,3-Dichloropropene	0.22	ug/L	U	2/21/2006 12:05:00 PM	Primary Sample	IPB1952	Del Mar	1785086.8284	268034.9873	No	Well does not reflect highest concentration encountered in first groundwater
RMHF	RD-34C	RD-34C_022106_01_D	6020	Cobalt, Dissolved	0.09	UG/L	J	2/21/2006 12:05:00 PM	Primary Sample	IPB1952	Del Mar	1785086.8284	268034.9873	No	Well does not reflect highest concentration encountered in first groundwater
RMHF	RD-34C	RD-34C_022106_01_D	6020	Copper, Dissolved	0.27	ug/L	J	2/21/2006 12:05:00 PM	Primary Sample	IPB1952	Del Mar	1785086.8284	268034.9873	No	Well does not reflect highest concentration encountered in first groundwater
RMHF	RD-34C	RD-34C_022106_01_D	9014	Cyanides	0.017	mg/L	UJ	2/21/2006 12:05:00 PM	Primary Sample	IPB1952	Del Mar	1785086.8284	268034.9873	No	Well does not reflect highest concentration encountered in first groundwater
RMHF	RD-34C	RD-34C_022106_01_D	8260B	Dibromochloromethane	0.28	ug/L	U	2/21/2006 12:05:00 PM	Primary Sample	IPB1952	Del Mar	1785086.8284	268034.9873	No	Well does not reflect highest concentration encountered in first groundwater
RMHF	RD-34C	RD-34C_022106_01_D	8260B	Ethylbenzene	0.25	ug/L	U	2/21/2006 12:05:00 PM	Primary Sample	IPB1952	Del Mar	1785086.8284	268034.9873	No	Well does not reflect highest concentration encountered in first groundwater
RMHF	RD-34C	RD-34C_022106_01_D	6010B	Iron, Dissolved	250	ug/L		2/21/2006 12:05:00 PM	Primary Sample	IPB1952	Del Mar	1785086.8284	268034.9873	No	Well does not reflect highest concentration encountered in first groundwater
RMHF	RD-34C	RD-34C_022106_01_D	6020	Lead, Dissolved	0.04	ug/L	U	2/21/2006 12:05:00 PM	Primary Sample	IPB1952	Del Mar	1785086.8284	268034.9873	No	Well does not reflect highest concentration encountered in first groundwater
RMHF	RD-34C	RD-34C_022106_01_D	6020	Manganese, Dissolved	17	ug/L		2/21/2006 12:05:00 PM	Primary Sample	IPB1952	Del Mar	1785086.8284	268034.9873	No	Well does not reflect highest concentration encountered in first groundwater
RMHF	RD-34C	RD-34C_022106_01_D	7470A	Mercury, Dissolved	0.063	ug/L	U	2/21/2006 12:05:00 PM	Primary Sample	IPB1952	Del Mar	1785086.8284	268034.9873	No	Well does not reflect highest concentration encountered in first groundwater
RMHF	RD-34C	RD-34C_022106_01_D	8260B	Methyl ethyl ketone	3.8	ug/L	U	2/21/2006 12:05:00 PM	Primary Sample	IPB1952	Del Mar	1785086.8284	268034.9873	No	Well does not reflect highest concentration encountered in first groundwater
RMHF	RD-34C	RD-34C_022106_01_D	8260B	Methyl isobutyl ketone (MIBK)	2.5	ug/L	U	2/21/2006 12:05:00 PM	Primary Sample	IPB1952	Del Mar	1785086.8284	268034.9873	No	Well does not reflect highest concentration encountered in first groundwater
RMHF	RD-34C	RD-34C_022106_01_D	8260B	Methylene chloride	0.51	ug/L	U	2/21/2006 12:05:00 PM	Primary Sample	IPB1952	Del Mar	1785086.8284	268034.9873	No	Well does not reflect highest concentration encountered in first groundwater
RMHF	RD-34C	RD-34C_022106_01_D	6020	Molybdenum, Dissolved	0.69	ug/L	J	2/21/2006 12:05:00 PM	Primary Sample	IPB1952	Del Mar	1785086.8284	268034.9873	No	Well does not reflect highest concentration encountered in first groundwater
RMHF	RD-34C	RD-34C_022106_01_D	8260B	m-Xylene & p-Xylene	0.52	ug/L	U	2/21/2006 12:05:00 PM	Primary Sample	IPB1952	Del Mar	1785086.8284	268034.9873	No	Well does not reflect highest concentration encountered in first groundwater
RMHF	RD-34C	RD-34C_022106_01_D	6020	Nickel, Dissolved	0.35	ug/L	U	2/21/2006 12:05:00 PM	Primary Sample	IPB1952	Del Mar	1785086.8284	268034.9873	No	Well does not reflect highest concentration encountered in first groundwater
RMHF	RD-34C	RD-34C_022106_01_D	8260B	o-Xylene	0.24	ug/L	U	2/21/2006 12:05:00 PM	Primary Sample	IPB1952	Del Mar	1785086.8284	268034.9873	No	Well does not reflect highest concentration encountered in first groundwater
RMHF	RD-34C	RD-34C_022106_01_D	6020	Selenium, Dissolved	0.3	ug/L	U	2/21/2006 12:05:00 PM	Primary Sample	IPB1952	Del Mar	1785086.8284	268034.9873	No	Well does not reflect highest concentration encountered in first groundwater
RMHF	RD-34C	RD-34C_022106_01_D	6020	Silver, Dissolved	0.025	ug/L	U	2/21/2006 12:05:00 PM	Primary Sample	IPB1952	Del Mar	1785086.8284	268034.9873	No	Well does not reflect highest concentration encountered in first groundwater
RMHF	RD-34C	RD-34C_022106_01_D	8260B	Tetrachloroethene	0.32	ug/L	U	2/21/2006 12:05:00 PM	Primary Sample	IPB1952	Del Mar	1785086.8284	268034.9873	No	Well does not reflect highest concentration encountered in first groundwater
RMHF	RD-34C	RD-34C_022106_01_D	6020	Thallium, Dissolved	0.15	ug/L	U	2/21/2006 12:05:00 PM	Primary Sample	IPB1952	Del Mar	1785086.8284	268034.9873	No	Well does not reflect highest concentration encountered in first groundwater
RMHF	RD-34C	RD-34C_022106_01_D	8260B	Toluene	0.36	ug/L	U	2/21/2006 12:05:00 PM	Primary Sample	IPB1952	Del Mar	1785086.8284	268034.9873	No	Well does not reflect highest concentration encountered in first groundwater
RMHF	RD-34C	RD-34C_022106_01_D	8260B	trans-1,2-Dichloroethene	0.27	ug/L	U	2/21/2006 12:05:00 PM	Primary Sample	IPB1952	Del Mar	1785086.8284	268034.9873	No	Well does not reflect highest concentration encountered in first groundwater
RMHF	RD-34C	RD-34C_022106_01_D	8260B	trans-1,3-Dichloropropene	0.32	ug/L	U	2/21/2006 12:05:00 PM	Primary Sample	IPB1952	Del Mar	1785086.8284	268034.9873	No	Well does not reflect highest concentration encountered in first groundwater
RMHF	RD-34C	RD-34C_022106_01_D	8260B	Trichloroethene	0.26	ug/L	U	2/21/2006 12:05:00 PM	Primary Sample	IPB1952	Del Mar	1785086.8284	268034.9873	No	Well does not reflect highest concentration encountered in first groundwater
RMHF	RD-34C	RD-34C_022106_01_D	8260B	Trichlorofluoromethane	0.34	ug/L	U	2/21/2006 12:05:00 PM	Primary Sample	IPB1952	Del Mar	1785086.8284	268034.9873	No	Well does not reflect highest concentration encountered in first groundwater

RFI Site	Well ID	Sample ID	Analytical Method	Analyte	Result	Units	Qualifier Code	Collection Date	Sample Type	Sample Delivery Group	Analytical Laboratory	Easting	Northing	Included in Risk Assessment	Rationale for Risk Exclusion
RMHF	RD-34C	RD-34C_022106_01_D	6020	Vanadium, Dissolved	0.7	ug/L	U	2/21/2006 12:05:00 PM	Primary Sample	IPB1952	Del Mar	1785086.8284	268034.9873	No	Well does not reflect highest concentration encountered in first groundwater
RMHF	RD-34C	RD-34C_022106_01_D	8260B	Vinyl chloride	0.26	ug/L	U	2/21/2006 12:05:00 PM	Primary Sample	IPB1952	Del Mar	1785086.8284	268034.9873	No	Well does not reflect highest concentration encountered in first groundwater
RMHF	RD-34C	RD-34C_022106_01_D	6020	Zinc, Dissolved	74	ug/L		2/21/2006 12:05:00 PM	Primary Sample	IPB1952	Del Mar	1785086.8284	268034.9873	No	Well does not reflect highest concentration encountered in first groundwater
RMHF	RD-34C	RD-34C_022404_01	8260B	1,1,1-Trichloroethane	0.3	ug/L	U	2/24/2004 12:30:00 PM	Primary Sample	INB1571	Del Mar	1785086.8284	268034.9873	No	Well does not reflect highest concentration encountered in first groundwater
RMHF	RD-34C	RD-34C_022404_01	8260B	1,1,2,2-Tetrachloroethane	0.24	ug/L	U	2/24/2004 12:30:00 PM	Primary Sample	INB1571	Del Mar	1785086.8284	268034.9873	No	Well does not reflect highest concentration encountered in first groundwater
RMHF	RD-34C	RD-34C_022404_01	8260B	1,1,2-Trichloro-1,2,2-trifluoroethane	1.2	ug/L	U	2/24/2004 12:30:00 PM	Primary Sample	INB1571	Del Mar	1785086.8284	268034.9873	No	Well does not reflect highest concentration encountered in first groundwater
RMHF	RD-34C	RD-34C_022404_01	8260B	1,1,2-Trichloroethane	0.3	ug/L	U	2/24/2004 12:30:00 PM	Primary Sample	INB1571	Del Mar	1785086.8284	268034.9873	No	Well does not reflect highest concentration encountered in first groundwater
RMHF	RD-34C	RD-34C_022404_01	8260B	1,1-Dichloroethane	0.27	ug/L	U	2/24/2004 12:30:00 PM	Primary Sample	INB1571	Del Mar	1785086.8284	268034.9873	No	Well does not reflect highest concentration encountered in first groundwater
RMHF	RD-34C	RD-34C_022404_01	8260B	1,1-Dichloroethene	0.32	ug/L	U	2/24/2004 12:30:00 PM	Primary Sample	INB1571	Del Mar	1785086.8284	268034.9873	No	Well does not reflect highest concentration encountered in first groundwater
RMHF	RD-34C	RD-34C_022404_01	8260B	1,2-Dichlorobenzene	0.32	ug/L	U	2/24/2004 12:30:00 PM	Primary Sample	INB1571	Del Mar	1785086.8284	268034.9873	No	Well does not reflect highest concentration encountered in first groundwater
RMHF	RD-34C	RD-34C_022404_01	8260B	1,2-Dichloroethane	0.28	ug/L	U	2/24/2004 12:30:00 PM	Primary Sample	INB1571	Del Mar	1785086.8284	268034.9873	No	Well does not reflect highest concentration encountered in first groundwater
RMHF	RD-34C	RD-34C_022404_01	8260B	1,2-Dichloropropane	0.35	ug/L	U	2/24/2004 12:30:00 PM	Primary Sample	INB1571	Del Mar	1785086.8284	268034.9873	No	Well does not reflect highest concentration encountered in first groundwater
RMHF	RD-34C	RD-34C_022404_01	8260B	1,3-Dichlorobenzene	0.35	ug/L	U	2/24/2004 12:30:00 PM	Primary Sample	INB1571	Del Mar	1785086.8284	268034.9873	No	Well does not reflect highest concentration encountered in first groundwater
RMHF	RD-34C	RD-34C_022404_01	8260B	1,4-Dichlorobenzene	0.37	ug/L	U	2/24/2004 12:30:00 PM	Primary Sample	INB1571	Del Mar	1785086.8284	268034.9873	No	Well does not reflect highest concentration encountered in first groundwater
RMHF	RD-34C	RD-34C_022404_01	8260B	2-Hexanone	2.6	ug/L	U	2/24/2004 12:30:00 PM	Primary Sample	INB1571	Del Mar	1785086.8284	268034.9873	No	Well does not reflect highest concentration encountered in first groundwater
RMHF	RD-34C	RD-34C_022404_01	8260B	Acetone	6.4	ug/L	JQC	2/24/2004 12:30:00 PM	Primary Sample	INB1571	Del Mar	1785086.8284	268034.9873	No	Well does not reflect highest concentration encountered in first groundwater
RMHF	RD-34C	RD-34C_022404_01	6020	Antimony, Dissolved	0.2	ug/L	U	2/24/2004 12:30:00 PM	Primary Sample	INB1571	Del Mar	1785086.8284	268034.9873	No	Well does not reflect highest concentration encountered in first groundwater
RMHF	RD-34C	RD-34C_022404_01	6020	Arsenic, Dissolved	0.53	ug/L	U	2/24/2004 12:30:00 PM	Primary Sample	INB1571	Del Mar	1785086.8284	268034.9873	No	Well does not reflect highest concentration encountered in first groundwater
RMHF	RD-34C	RD-34C_022404_01	6020	Barium, Dissolved	69	ug/L		2/24/2004 12:30:00 PM	Primary Sample	INB1571	Del Mar	1785086.8284	268034.9873	No	Well does not reflect highest concentration encountered in first groundwater
RMHF	RD-34C	RD-34C_022404_01	8260B	Benzene	0.28	ug/L	U	2/24/2004 12:30:00 PM	Primary Sample	INB1571	Del Mar	1785086.8284	268034.9873	No	Well does not reflect highest concentration encountered in first groundwater
RMHF	RD-34C	RD-34C_022404_01	6020	Beryllium, Dissolved	0.095	ug/L	U	2/24/2004 12:30:00 PM	Primary Sample	INB1571	Del Mar	1785086.8284	268034.9873	No	Well does not reflect highest concentration encountered in first groundwater
RMHF	RD-34C	RD-34C_022404_01	8260B	Bromodichloromethane	0.3	ug/L	U	2/24/2004 12:30:00 PM	Primary Sample	INB1571	Del Mar	1785086.8284	268034.9873	No	Well does not reflect highest concentration encountered in first groundwater
RMHF	RD-34C	RD-34C_022404_01	8260B	Bromoform	0.32	ug/L	U	2/24/2004 12:30:00 PM	Primary Sample	INB1571	Del Mar	1785086.8284	268034.9873	No	Well does not reflect highest concentration encountered in first groundwater
RMHF	RD-34C	RD-34C_022404_01	8260B	Bromomethane	0.34	ug/L	U	2/24/2004 12:30:00 PM	Primary Sample	INB1571	Del Mar	1785086.8284	268034.9873	No	Well does not reflect highest concentration encountered in first groundwater
RMHF	RD-34C	RD-34C_022404_01	6020	Cadmium, Dissolved	0.018	ug/L	U	2/24/2004 12:30:00 PM	Primary Sample	INB1571	Del Mar	1785086.8284	268034.9873	No	Well does not reflect highest concentration encountered in first groundwater
RMHF	RD-34C	RD-34C_022404_01	8260B	Carbon Disulfide	0.48	ug/L	U	2/24/2004 12:30:00 PM	Primary Sample	INB1571	Del Mar	1785086.8284	268034.9873	No	Well does not reflect highest concentration encountered in first groundwater
RMHF	RD-34C	RD-34C_022404_01	8260B	Carbon Tetrachloride	0.28	ug/L	U	2/24/2004 12:30:00 PM	Primary Sample	INB1571	Del Mar	1785086.8284	268034.9873	No	Well does not reflect highest concentration encountered in first groundwater
RMHF	RD-34C	RD-34C_022404_01	8260B	Chlorobenzene	0.36	ug/L	U	2/24/2004 12:30:00 PM	Primary Sample	INB1571	Del Mar	1785086.8284	268034.9873	No	Well does not reflect highest concentration encountered in first groundwater
RMHF	RD-34C	RD-34C_022404_01	8260B	Chloroethane	0.33	ug/L	U	2/24/2004 12:30:00 PM	Primary Sample	INB1571	Del Mar	1785086.8284	268034.9873	No	Well does not reflect highest concentration encountered in first groundwater
RMHF	RD-34C	RD-34C_022404_01	8260B	Chloroform	0.33	ug/L	U	2/24/2004 12:30:00 PM	Primary Sample	INB1571	Del Mar	1785086.8284	268034.9873	No	Well does not reflect highest concentration encountered in first groundwater
RMHF	RD-34C	RD-34C_022404_01	8260B	Chloromethane	0.3	ug/L	U	2/24/2004 12:30:00 PM	Primary Sample	INB1571	Del Mar	1785086.8284	268034.9873	No	Well does not reflect highest concentration encountered in first groundwater
RMHF	RD-34C	RD-34C_022404_01	6020	Chromium, Dissolved	0.61	ug/L	U	2/24/2004 12:30:00 PM	Primary Sample	INB1571	Del Mar	1785086.8284	268034.9873	No	Well does not reflect highest concentration encountered in first groundwater
RMHF	RD-34C	RD-34C_022404_01	8260B	cis-1,2-Dichloroethene	0.32	ug/L	U	2/24/2004 12:30:00 PM	Primary Sample	INB1571	Del Mar	1785086.8284	268034.9873	No	Well does not reflect highest concentration encountered in first groundwater
RMHF	RD-34C	RD-34C_022404_01	8260B	cis-1,3-Dichloropropene	0.22	ug/L	U	2/24/2004 12:30:00 PM	Primary Sample	INB1571	Del Mar	1785086.8284	268034.9873	No	Well does not reflect highest concentration encountered in first groundwater
RMHF	RD-34C	RD-34C_022404_01	6020	Cobalt, Dissolved	0.13	ug/L	J	2/24/2004 12:30:00 PM	Primary Sample	INB1571	Del Mar	1785086.8284	268034.9873	No	Well does not reflect highest concentration encountered in first groundwater
RMHF	RD-34C	RD-34C_022404_01	6020	Copper, Dissolved	0.36	ug/L	J	2/24/2004 12:30:00 PM	Primary Sample	INB1571	Del Mar	1785086.8284	268034.9873	No	Well does not reflect highest concentration encountered in first groundwater
RMHF	RD-34C	RD-34C_022404_01	8260B	Dibromochloromethane	0.28	ug/L	U	2/24/2004 12:30:00 PM	Primary Sample	INB1571	Del Mar	1785086.8284	268034.9873	No	Well does not reflect highest concentration encountered in first groundwater
RMHF	RD-34C	RD-34C_022404_01	8260B	Ethylbenzene	0.25	ug/L	U	2/24/2004 12:30:00 PM	Primary Sample	INB1571	Del Mar	1785086.8284	268034.9873	No	Well does not reflect highest concentration encountered in first groundwater
RMHF	RD-34C	RD-34C_022404_01	6020	Iron, Dissolved	190	ug/L		2/24/2004 12:30:00 PM	Primary Sample	INB1571	Del Mar	1785086.8284	268034.9873	No	Well does not reflect highest concentration encountered in first groundwater
RMHF	RD-34C	RD-34C_022404_01	6020	Lead, Dissolved	0.13	ug/L	U	2/24/2004 12:30:00 PM	Primary Sample	INB1571	Del Mar	1785086.8284	268034.9873	No	Well does not reflect highest concentration encountered in first groundwater
RMHF	RD-34C	RD-34C_022404_01	6020	Manganese, Dissolved	15	ug/L		2/24/2004 12:30:00 PM	Primary Sample	INB1571	Del Mar	1785086.8284	268034.9873	No	Well does not reflect highest concentration encountered in first groundwater
RMHF	RD-34C	RD-34C_022404_01	7470A	Mercury, Dissolved	0.063	ug/L	U	2/24/2004 12:30:00 PM	Primary Sample	INB1571	Del Mar	1785086.8284	268034.9873	No	Well does not reflect highest concentration encountered in first groundwater
RMHF	RD-34C	RD-34C_022404_01	8260B	Methyl ethyl ketone	3.8	ug/L	U	2/24/2004 12:30:00 PM	Primary Sample	INB1571	Del Mar	1785086.8284	268034.9873	No	Well does not reflect highest concentration encountered in first groundwater
RMHF	RD-34C	RD-34C_022404_01	8260B	Methyl isobutyl ketone (MIBK)	2.5	ug/L	U	2/24/2004 12:30:00 PM	Primary Sample	INB1571	Del Mar	1785086.8284	268034.9873	No	Well does not reflect highest concentration encountered in first groundwater
RMHF	RD-34C	RD-34C_022404_01	8260B	Methylene chloride	0.54	ug/L	U	2/24/2004 12:30:00 PM	Primary Sample	INB1571	Del Mar	1785086.8284	268034.9873	No	Well does not reflect highest concentration encountered in first groundwater
RMHF	RD-34C	RD-34C_022404_01	6020	Molybdenum, Dissolved	1.5	ug/L		2/24/2004 12:30:00 PM	Primary Sample	INB1571	Del Mar	1785086.8284	268034.9873	No	Well does not reflect highest concentration encountered in first groundwater
RMHF	RD-34C	RD-34C_022404_01	8260B	m-Xylene & p-Xylene	0.52	ug/L	U	2/24/2004 12:30:00 PM	Primary Sample	INB1571	Del Mar	1785086.8284	268034.9873	No	Well does not reflect highest concentration encountered in first groundwater
RMHF	RD-34C	RD-34C_022404_01	6020	Nickel, Dissolved	0.13	ug/L	U	2/24/2004 12:30:00 PM	Primary Sample	INB1571	Del Mar	1785086.8284	268034.9873	No	Well does not reflect highest concentration encountered in first groundwater
RMHF	RD-34C	RD-34C_022404_01	8260B	o-Xylene	0.24	ug/L	U	2/24/2004 12:30:00 PM	Primary Sample	INB1571	Del Mar	1785086.8284	268034.9873	No	Well does not reflect highest concentration encountered in first groundwater
RMHF	RD-34C	RD-34C_022404_01	6020	Selenium, Dissolved	0.34	ug/L	U	2/24/2004 12:30:00 PM	Primary Sample	INB1571	Del Mar	1785086.8284	268034.9873	No	Well does not reflect highest concentration encountered in first groundwater
RMHF	RD-34C	RD-34C_022404_01	6020	Silver, Dissolved	0.08	ug/L	U	2/24/2004 12:30:00 PM	Primary Sample	INB1571	Del Mar	1785086.8284	268034.9873	No	Well does not reflect highest concentration encountered in first groundwater
RMHF	RD-34C	RD-34C_022404_01	8260B	Tetrachloroethene	0.32	ug/L	U	2/24/2004 12:30:00 PM	Primary Sample	INB1571	Del Mar	1785086.8284	268034.9873	No	Well does not reflect highest concentration encountered in first groundwater
RMHF	RD-34C	RD-34C_022404_01	6020	Thallium, Dissolved	0.26	ug/L	J	2/24/2004 12:30:00 PM	Primary Sample	INB1571	Del Mar	1785086.8284	268034.9873	No	Well does not reflect highest concentration encountered in first groundwater
RMHF	RD-34C	RD-34C_022404_01	8260B	Toluene	0.36	ug/L	U	2/24/2004 12:30:00 PM	Primary Sample	INB1571	Del Mar	1785086.8284	268034.9873	No	Well does not reflect highest concentration encountered in first groundwater
RMHF	RD-34C	RD-34C_022404_01	8260B	trans-1,2-Dichloroethene	0.27	ug/L	U	2/24/2004 12:30:00 PM	Primary Sample	INB1571	Del Mar	1785086.8284	268034.9873	No	Well does not reflect highest concentration encountered in first groundwater
RMHF	RD-34C	RD-34C_022404_01	8260B	trans-1,3-Dichloropropene	0.24	ug/L	U	2/24/2004 12:30:00 PM	Primary Sample	INB1571	Del Mar	1785086.8284	268034.9873	No	Well does not reflect highest concentration encountered in first groundwater
RMHF	RD-34C	RD-34C_022404_01	8260B	Trichloroethene	0.26	ug/L	U	2/24/2004 12:30:00 PM	Primary Sample	INB1571	Del Mar	1785086.8284	268034.9873	No	Well does not reflect highest concentration encountered in first groundwater
RMHF	RD-34C	RD-34C_022404_01	8260B	Trichlorofluoromethane	0.34	ug/L	U	2/24/2004 12:30:00 PM	Primary Sample	INB1571	Del Mar	1785086.8284	268034.9873	No	Well does not reflect highest concentration encountered in first groundwater
RMHF	RD-34C	RD-34C_022404_01	6020	Vanadium, Dissolved	0.43	ug/L	U	2/24/2004 12:30:00 PM	Primary Sample	INB1571	Del Mar	1785086.8284	268034.9873	No	Well does not reflect highest concentration encountered in first groundwater
RMHF	RD-34C	RD-34C_022404_01	8260B	Vinyl chloride	0.26	ug/L	U	2/24/2004 12:30:00 PM	Primary Sample	INB1571	Del Mar	1785086.8284	268034.9873	No	Well does not reflect highest concentration encountered in first groundwater
RMHF	RD-34C	RD-34C_022404_01	6020	Zinc, Dissolved	63	ug/L		2/24/2004 12:30:00 PM	Primary Sample	INB1571	Del Mar	1785086.8284	268034.9873	No	Well does not reflect highest concentration encountered in first groundwater
RMHF	RD-34C	RD-34C_080708_01_L	8260B	1,1,1-Trichloroethane	0.1	ug/L	U	8/7/2008 1:00:00 PM	Primary Sample	1104497	Lancaster	1785086.8284	268034.9873	No	Well does not reflect highest concentration encountered in first groundwater
RMHF	RD-34C	RD-34C_080708_01_L	8260B	1,1,2,2-Tetrachloroethane	0.1	ug/L	U	8/7/2008 1:00:00 PM	Primary Sample	1104497	Lancaster	1785086.8284	268034.9873	No	Well does not reflect highest concentration encountered in first groundwater
RMHF	RD-34C	RD-34C_080708_01_L	8260B	1,1,2-Trichloro-1,2,2-trifluoroethane	0.2	ug/L	U	8/7/2008 1:00:00 PM	Primary Sample	1104497	Lancaster	1785086.8284	268034.9873	No	Well does not reflect highest concentration encountered in first groundwater
RMHF	RD-34C	RD-34C_080708_01_L	8260B	1,1,2-Trichloroethane	0.1	ug/L	U	8/7/2008 1:00:00 PM	Primary Sample	1104497	Lancaster	1785086.8284	268034.9873	No	Well does not reflect highest concentration encountered in first groundwater
RMHF	RD-34C	RD-34C_080708_01_L	8260B	1,1-Dichloroethane	0.1	ug/L	U	8/7/2008 1:00:00 PM	Primary Sample	1104497	Lancaster	1785086.8284	268034.9873	No	Well does not reflect highest concentration encountered in first groundwater
RMHF	RD-34C	RD-34C_080708_01_L	8260B	1,1-Dichloroethene	0.1	ug/L	U	8/7/2008 1:00:00 PM	Primary Sample	1104497	Lancaster	1785086.8284	268034.9873	No	Well does not reflect highest concentration encountered in first groundwater
RMHF	RD-34C	RD-34C_080708_01_L	8260B	1,2-Dichlorobenzene	0.1	ug/L	U	8/7/2008 1:00:00 PM	Primary Sample	1104497	Lancaster	1785086.8284	268034.9873	No	Well does not reflect highest concentration encountered in first groundwater
RMHF	RD-34C	RD-34C_080708_01_L	8260B	1,2-Dichloroethane	0.1	ug/L	U	8/7/2008 1:00:00 PM	Primary Sample	1104497	Lancaster	1785086.8284	268034.9873	No	Well does not reflect highest concentration encountered in first groundwater
RMHF	RD-34C	RD-34C_080708_01_L	8260B	1,2-Dichloropropane	0.1	ug/L	U	8/7/2008 1:00:00 PM	Primary Sample	1104497	Lancaster	1785086.8284	268034.9873	No	Well does not reflect highest concentration encountered in first groundwater
RMHF	RD-34C	RD-34C_080708_01_L	8260B	1,3-Dichlorobenzene	0.1	ug/L	U	8/7/2008 1:00:00 PM	Primary Sample	1104497	Lancaster	1785086.8284	268034.9873	No	Well does not reflect highest concentration encountered in first groundwater
RMHF	RD-34C	RD-34C_080708_01_L	8260B	1,4-Dichlorobenzene	0.1	ug/L	U	8/7/2008 1:00:00 PM	Primary Sample	1104497	Lancaster	1785086.8284	268034.9873	No	Well does not reflect highest concentration encountered in first groundwater
RMHF	RD-34C	RD-34C_080708_01_L	8260B	2-Hexanone	1	ug/L	U	8/7/2008 1:00:00 PM	Primary Sample	1104497	Lancaster	1785086.8284	268034.9873	No	Well does not reflect highest concentration encountered in first groundwater
RMHF	RD-34C	RD-34C_080708_01_L	8260B	Acetone	3	ug/L	U	8/7/2008 1:00:00 PM	Primary Sample	1104497	Lancaster	1785086.8284	268034.9873	No	Well does not reflect highest concentration encountered in first groundwater
RMHF	RD-34C	RD-34C_080708_01_L	8260B	Benzene	0.1	ug/L	U	8/7/2008 1:00:00 PM	Primary Sample	1104497	Lancaster	1785086.8284	268034.9873	No	Well does not reflect highest concentration encountered in first groundwater
RMHF	RD-34C	RD-34C_080708_01_L	8260B	Bromodichloromethane	0.1	ug/L	U	8/7/2008 1:00:00 PM	Primary Sample	1104497	Lancaster	1785086.8284	268034.9873	No	Well does not reflect highest concentration encountered in first groundwater
RMHF	RD-34C	RD-34C_080708_01_L	8260B	Bromoform	0.1	ug/L	U	8/7/2008 1:00:00 PM	Primary Sample	1104497	Lancaster	1785086.8284	268034.9873	No	Well does not reflect highest concentration encountered in first groundwater
RMHF	RD-34C	RD-34C_080708_01_L	8260B	Bromomethane	0.1	ug/L	U	8/7/2008 1:00:00 PM	Primary Sample	1104497	Lancaster	1785086.8284	268034.9873	No	Well does not reflect highest concentration encountered in first groundwater
RMHF	RD-34C	RD-34C_080708_01_L	8260B	Carbon Disulfide	0.4	ug/L	U	8/7/2008 1:00:00 PM	Primary Sample	1104497	Lancaster	1785086.8284	268034.9873	No	Well does not reflect highest concentration encountered in first groundwater
RMHF	RD-34C	RD-34C_080708_01_L	8260B	Carbon Tetrachloride	0.1	ug/L	U	8/7/2008 1:00:00 PM	Primary Sample	1104497	Lancaster	1785086.8284	268034.9873	No	Well does not reflect highest concentration encountered in first groundwater
RMHF	RD-34C	RD-34C_080708_01_L	8260B	Chlorobenzene	0.1	ug/L	U	8/7/2008 1:00:00 PM	Primary Sample	1104497	Lancaster	1785086.8284	268034.9873	No	Well does not reflect highest concentration encountered in first groundwater
RMHF	RD-34C	RD-34C_080708_01_L	8260B	Chloroethane	0.1	ug/L	U	8/7/2008 1:00:00 PM	Primary Sample	1104497	Lancaster	1785086.8284	268034.9873	No	Well does not reflect highest concentration encountered in first groundwater

Group 7 RFI Bundle Report
Groundwater Data Used for Characterization
Santa Susana Field Laboratory

RFI Site	Well ID	Sample ID	Analytical Method	Analyte	Result	Units	Qualifier Code	Collection Date	Sample Type	Sample Delivery Group	Analytical Laboratory	Easting	Northing	Included in Risk Assessment	Rationale for Risk Exclusion
RMHF	RD-34C	RD-34C_080708_01_L	8260B	Chloroform	0.1	ug/L	U	8/7/2008 1:00:00 PM	Primary Sample	1104497	Lancaster	1785086.8284	268034.9873	No	Well does not reflect highest concentration encountered in first groundwater
RMHF	RD-34C	RD-34C_080708_01_L	8260B	Chloromethane	0.2	ug/L	U	8/7/2008 1:00:00 PM	Primary Sample	1104497	Lancaster	1785086.8284	268034.9873	No	Well does not reflect highest concentration encountered in first groundwater
RMHF	RD-34C	RD-34C_080708_01_L	8260B	cis-1,2-Dichloroethene	0.1	ug/L	U	8/7/2008 1:00:00 PM	Primary Sample	1104497	Lancaster	1785086.8284	268034.9873	No	Well does not reflect highest concentration encountered in first groundwater
RMHF	RD-34C	RD-34C_080708_01_L	8260B	cis-1,3-Dichloropropene	0.1	ug/L	U	8/7/2008 1:00:00 PM	Primary Sample	1104497	Lancaster	1785086.8284	268034.9873	No	Well does not reflect highest concentration encountered in first groundwater
RMHF	RD-34C	RD-34C_080708_01_L	8260B	Dibromochloromethane	0.1	ug/L	U	8/7/2008 1:00:00 PM	Primary Sample	1104497	Lancaster	1785086.8284	268034.9873	No	Well does not reflect highest concentration encountered in first groundwater
RMHF	RD-34C	RD-34C_080708_01_L	8260B	Ethylbenzene	0.1	ug/L	U	8/7/2008 1:00:00 PM	Primary Sample	1104497	Lancaster	1785086.8284	268034.9873	No	Well does not reflect highest concentration encountered in first groundwater
RMHF	RD-34C	RD-34C_080708_01_L	8260B	Methyl ethyl ketone	1	ug/L	U	8/7/2008 1:00:00 PM	Primary Sample	1104497	Lancaster	1785086.8284	268034.9873	No	Well does not reflect highest concentration encountered in first groundwater
RMHF	RD-34C	RD-34C_080708_01_L	8260B	Methyl isobutyl ketone (MIBK)	1	ug/L	U	8/7/2008 1:00:00 PM	Primary Sample	1104497	Lancaster	1785086.8284	268034.9873	No	Well does not reflect highest concentration encountered in first groundwater
RMHF	RD-34C	RD-34C_080708_01_L	8260B	Methylene chloride	0.2	ug/L	U	8/7/2008 1:00:00 PM	Primary Sample	1104497	Lancaster	1785086.8284	268034.9873	No	Well does not reflect highest concentration encountered in first groundwater
RMHF	RD-34C	RD-34C_080708_01_L	8260B	m-Xylene & p-Xylene	0.1	ug/L	U	8/7/2008 1:00:00 PM	Primary Sample	1104497	Lancaster	1785086.8284	268034.9873	No	Well does not reflect highest concentration encountered in first groundwater
RMHF	RD-34C	RD-34C_080708_01_L	8260B	o-Xylene	0.1	ug/L	U	8/7/2008 1:00:00 PM	Primary Sample	1104497	Lancaster	1785086.8284	268034.9873	No	Well does not reflect highest concentration encountered in first groundwater
RMHF	RD-34C	RD-34C_080708_01_L	8260B	Tetrachloroethene	0.1	ug/L	U	8/7/2008 1:00:00 PM	Primary Sample	1104497	Lancaster	1785086.8284	268034.9873	No	Well does not reflect highest concentration encountered in first groundwater
RMHF	RD-34C	RD-34C_080708_01_L	8260B	Toluene	0.1	ug/L	U	8/7/2008 1:00:00 PM	Primary Sample	1104497	Lancaster	1785086.8284	268034.9873	No	Well does not reflect highest concentration encountered in first groundwater
RMHF	RD-34C	RD-34C_080708_01_L	8260B	trans-1,2-Dichloroethene	0.1	ug/L	U	8/7/2008 1:00:00 PM	Primary Sample	1104497	Lancaster	1785086.8284	268034.9873	No	Well does not reflect highest concentration encountered in first groundwater
RMHF	RD-34C	RD-34C_080708_01_L	8260B	trans-1,3-Dichloropropene	0.1	ug/L	U	8/7/2008 1:00:00 PM	Primary Sample	1104497	Lancaster	1785086.8284	268034.9873	No	Well does not reflect highest concentration encountered in first groundwater
RMHF	RD-34C	RD-34C_080708_01_L	8260B	Trichloroethene	0.1	ug/L	U	8/7/2008 1:00:00 PM	Primary Sample	1104497	Lancaster	1785086.8284	268034.9873	No	Well does not reflect highest concentration encountered in first groundwater
RMHF	RD-34C	RD-34C_080708_01_L	8260B	Trichlorofluoromethane	0.1	ug/L	U	8/7/2008 1:00:00 PM	Primary Sample	1104497	Lancaster	1785086.8284	268034.9873	No	Well does not reflect highest concentration encountered in first groundwater
RMHF	RD-34C	RD-34C_080708_01_L	8260B	Vinyl chloride	0.1	ug/L	U	8/7/2008 1:00:00 PM	Primary Sample	1104497	Lancaster	1785086.8284	268034.9873	No	Well does not reflect highest concentration encountered in first groundwater
RMHF	RD-34C	RD-34C_080807_01_L	8260B	1,1,1-Trichloroethane	0.1	ug/L	U	8/8/2007 2:15:00 PM	Primary Sample	1050844	Lancaster	1785086.8284	268034.9873	No	Well does not reflect highest concentration encountered in first groundwater
RMHF	RD-34C	RD-34C_080807_01_L	8260B	1,1,2,2-Tetrachloroethane	0.1	ug/L	U	8/8/2007 2:15:00 PM	Primary Sample	1050844	Lancaster	1785086.8284	268034.9873	No	Well does not reflect highest concentration encountered in first groundwater
RMHF	RD-34C	RD-34C_080807_01_L	8260B	1,1,2-Trichloro-1,2,2-trifluoroethane	0.2	ug/L	U	8/8/2007 2:15:00 PM	Primary Sample	1050844	Lancaster	1785086.8284	268034.9873	No	Well does not reflect highest concentration encountered in first groundwater
RMHF	RD-34C	RD-34C_080807_01_L	8260B	1,1,2-Trichloroethane	0.1	ug/L	U	8/8/2007 2:15:00 PM	Primary Sample	1050844	Lancaster	1785086.8284	268034.9873	No	Well does not reflect highest concentration encountered in first groundwater
RMHF	RD-34C	RD-34C_080807_01_L	8260B	1,1-Dichloroethane	0.1	ug/L	U	8/8/2007 2:15:00 PM	Primary Sample	1050844	Lancaster	1785086.8284	268034.9873	No	Well does not reflect highest concentration encountered in first groundwater
RMHF	RD-34C	RD-34C_080807_01_L	8260B	1,1-Dichloroethene	0.1	ug/L	U	8/8/2007 2:15:00 PM	Primary Sample	1050844	Lancaster	1785086.8284	268034.9873	No	Well does not reflect highest concentration encountered in first groundwater
RMHF	RD-34C	RD-34C_080807_01_L	8260B	1,2-Dichlorobenzene	0.1	ug/L	U	8/8/2007 2:15:00 PM	Primary Sample	1050844	Lancaster	1785086.8284	268034.9873	No	Well does not reflect highest concentration encountered in first groundwater
RMHF	RD-34C	RD-34C_080807_01_L	8260B	1,2-Dichloroethane	0.1	ug/L	U	8/8/2007 2:15:00 PM	Primary Sample	1050844	Lancaster	1785086.8284	268034.9873	No	Well does not reflect highest concentration encountered in first groundwater
RMHF	RD-34C	RD-34C_080807_01_L	8260B	1,2-Dichloropropane	0.1	ug/L	U	8/8/2007 2:15:00 PM	Primary Sample	1050844	Lancaster	1785086.8284	268034.9873	No	Well does not reflect highest concentration encountered in first groundwater
RMHF	RD-34C	RD-34C_080807_01_L	8260B	1,3-Dichlorobenzene	0.1	ug/L	U	8/8/2007 2:15:00 PM	Primary Sample	1050844	Lancaster	1785086.8284	268034.9873	No	Well does not reflect highest concentration encountered in first groundwater
RMHF	RD-34C	RD-34C_080807_01_L	8260B	1,4-Dichlorobenzene	0.1	ug/L	U	8/8/2007 2:15:00 PM	Primary Sample	1050844	Lancaster	1785086.8284	268034.9873	No	Well does not reflect highest concentration encountered in first groundwater
RMHF	RD-34C	RD-34C_080807_01_L	8260B	2-Hexanone	1	ug/L	U	8/8/2007 2:15:00 PM	Primary Sample	1050844	Lancaster	1785086.8284	268034.9873	No	Well does not reflect highest concentration encountered in first groundwater
RMHF	RD-34C	RD-34C_080807_01_L	8260B	Acetone	3	ug/L	U	8/8/2007 2:15:00 PM	Primary Sample	1050844	Lancaster	1785086.8284	268034.9873	No	Well does not reflect highest concentration encountered in first groundwater
RMHF	RD-34C	RD-34C_080807_01_L	8260B	Benzene	0.1	ug/L	U	8/8/2007 2:15:00 PM	Primary Sample	1050844	Lancaster	1785086.8284	268034.9873	No	Well does not reflect highest concentration encountered in first groundwater
RMHF	RD-34C	RD-34C_080807_01_L	8260B	Bromodichloromethane	0.1	ug/L	U	8/8/2007 2:15:00 PM	Primary Sample	1050844	Lancaster	1785086.8284	268034.9873	No	Well does not reflect highest concentration encountered in first groundwater
RMHF	RD-34C	RD-34C_080807_01_L	8260B	Bromoform	0.1	ug/L	U	8/8/2007 2:15:00 PM	Primary Sample	1050844	Lancaster	1785086.8284	268034.9873	No	Well does not reflect highest concentration encountered in first groundwater
RMHF	RD-34C	RD-34C_080807_01_L	8260B	Bromomethane	0.1	ug/L	U	8/8/2007 2:15:00 PM	Primary Sample	1050844	Lancaster	1785086.8284	268034.9873	No	Well does not reflect highest concentration encountered in first groundwater
RMHF	RD-34C	RD-34C_080807_01_L	8260B	Carbon Disulfide	0.1	ug/L	U	8/8/2007 2:15:00 PM	Primary Sample	1050844	Lancaster	1785086.8284	268034.9873	No	Well does not reflect highest concentration encountered in first groundwater
RMHF	RD-34C	RD-34C_080807_01_L	8260B	Carbon Tetrachloride	0.1	ug/L	U	8/8/2007 2:15:00 PM	Primary Sample	1050844	Lancaster	1785086.8284	268034.9873	No	Well does not reflect highest concentration encountered in first groundwater
RMHF	RD-34C	RD-34C_080807_01_L	8260B	Chlorobenzene	0.1	ug/L	U	8/8/2007 2:15:00 PM	Primary Sample	1050844	Lancaster	1785086.8284	268034.9873	No	Well does not reflect highest concentration encountered in first groundwater
RMHF	RD-34C	RD-34C_080807_01_L	8260B	Chloroethane	0.1	ug/L	U	8/8/2007 2:15:00 PM	Primary Sample	1050844	Lancaster	1785086.8284	268034.9873	No	Well does not reflect highest concentration encountered in first groundwater
RMHF	RD-34C	RD-34C_080807_01_L	8260B	Chloroform	0.1	ug/L	U	8/8/2007 2:15:00 PM	Primary Sample	1050844	Lancaster	1785086.8284	268034.9873	No	Well does not reflect highest concentration encountered in first groundwater
RMHF	RD-34C	RD-34C_080807_01_L	8260B	Chloromethane	0.1	ug/L	U	8/8/2007 2:15:00 PM	Primary Sample	1050844	Lancaster	1785086.8284	268034.9873	No	Well does not reflect highest concentration encountered in first groundwater
RMHF	RD-34C	RD-34C_080807_01_L	8260B	cis-1,2-Dichloroethene	0.1	ug/L	U	8/8/2007 2:15:00 PM	Primary Sample	1050844	Lancaster	1785086.8284	268034.9873	No	Well does not reflect highest concentration encountered in first groundwater
RMHF	RD-34C	RD-34C_080807_01_L	8260B	cis-1,3-Dichloropropene	0.1	ug/L	U	8/8/2007 2:15:00 PM	Primary Sample	1050844	Lancaster	1785086.8284	268034.9873	No	Well does not reflect highest concentration encountered in first groundwater
RMHF	RD-34C	RD-34C_080807_01_L	8260B	Dibromochloromethane	0.1	ug/L	U	8/8/2007 2:15:00 PM	Primary Sample	1050844	Lancaster	1785086.8284	268034.9873	No	Well does not reflect highest concentration encountered in first groundwater
RMHF	RD-34C	RD-34C_080807_01_L	8260B	Ethylbenzene	0.1	ug/L	U	8/8/2007 2:15:00 PM	Primary Sample	1050844	Lancaster	1785086.8284	268034.9873	No	Well does not reflect highest concentration encountered in first groundwater
RMHF	RD-34C	RD-34C_080807_01_L	8260B	Methyl ethyl ketone	1	ug/L	U	8/8/2007 2:15:00 PM	Primary Sample	1050844	Lancaster	1785086.8284	268034.9873	No	Well does not reflect highest concentration encountered in first groundwater
RMHF	RD-34C	RD-34C_080807_01_L	8260B	Methyl isobutyl ketone (MIBK)	1	ug/L	U	8/8/2007 2:15:00 PM	Primary Sample	1050844	Lancaster	1785086.8284	268034.9873	No	Well does not reflect highest concentration encountered in first groundwater
RMHF	RD-34C	RD-34C_080807_01_L	8260B	Methylene chloride	0.2	ug/L	U	8/8/2007 2:15:00 PM	Primary Sample	1050844	Lancaster	1785086.8284	268034.9873	No	Well does not reflect highest concentration encountered in first groundwater
RMHF	RD-34C	RD-34C_080807_01_L	8260B	m-Xylene & p-Xylene	0.1	ug/L	U	8/8/2007 2:15:00 PM	Primary Sample	1050844	Lancaster	1785086.8284	268034.9873	No	Well does not reflect highest concentration encountered in first groundwater
RMHF	RD-34C	RD-34C_080807_01_L	8260B	o-Xylene	0.1	ug/L	U	8/8/2007 2:15:00 PM	Primary Sample	1050844	Lancaster	1785086.8284	268034.9873	No	Well does not reflect highest concentration encountered in first groundwater
RMHF	RD-34C	RD-34C_080807_01_L	8260B	Tetrachloroethene	0.1	ug/L	U	8/8/2007 2:15:00 PM	Primary Sample	1050844	Lancaster	1785086.8284	268034.9873	No	Well does not reflect highest concentration encountered in first groundwater
RMHF	RD-34C	RD-34C_080807_01_L	8260B	Toluene	0.1	ug/L	U	8/8/2007 2:15:00 PM	Primary Sample	1050844	Lancaster	1785086.8284	268034.9873	No	Well does not reflect highest concentration encountered in first groundwater
RMHF	RD-34C	RD-34C_080807_01_L	8260B	trans-1,2-Dichloroethene	0.1	ug/L	U	8/8/2007 2:15:00 PM	Primary Sample	1050844	Lancaster	1785086.8284	268034.9873	No	Well does not reflect highest concentration encountered in first groundwater
RMHF	RD-34C	RD-34C_080807_01_L	8260B	trans-1,3-Dichloropropene	0.1	ug/L	U	8/8/2007 2:15:00 PM	Primary Sample	1050844	Lancaster	1785086.8284	268034.9873	No	Well does not reflect highest concentration encountered in first groundwater
RMHF	RD-34C	RD-34C_080807_01_L	8260B	Trichloroethene	0.1	ug/L	U	8/8/2007 2:15:00 PM	Primary Sample	1050844	Lancaster	1785086.8284	268034.9873	No	Well does not reflect highest concentration encountered in first groundwater
RMHF	RD-34C	RD-34C_080807_01_L	8260B	Trichlorofluoromethane	0.1	ug/L	U	8/8/2007 2:15:00 PM	Primary Sample	1050844	Lancaster	1785086.8284	268034.9873	No	Well does not reflect highest concentration encountered in first groundwater
RMHF	RD-34C	RD-34C_080807_01_L	8260B	Vinyl chloride	0.1	ug/L	U	8/8/2007 2:15:00 PM	Primary Sample	1050844	Lancaster	1785086.8284	268034.9873	No	Well does not reflect highest concentration encountered in first groundwater
RMHF	RD-34C	RD-34C_080904_01_D	8260B	1,1,1-Trichloroethane	0.3	ug/L	U	8/9/2004	Primary Sample	INH0533	Del Mar	1785086.8284	268034.9873	No	Well does not reflect highest concentration encountered in first groundwater
RMHF	RD-34C	RD-34C_080904_01_D	8260B	1,1,2,2-Tetrachloroethane	0.24	ug/L	U	8/9/2004	Primary Sample	INH0533	Del Mar	1785086.8284	268034.9873	No	Well does not reflect highest concentration encountered in first groundwater
RMHF	RD-34C	RD-34C_080904_01_D	8260B	1,1,2-Trichloro-1,2,2-trifluoroethane	1.2	ug/L	U	8/9/2004	Primary Sample	INH0533	Del Mar	1785086.8284	268034.9873	No	Well does not reflect highest concentration encountered in first groundwater
RMHF	RD-34C	RD-34C_080904_01_D	8260B	1,1,2-Trichloroethane	0.3	ug/L	U	8/9/2004	Primary Sample	INH0533	Del Mar	1785086.8284	268034.9873	No	Well does not reflect highest concentration encountered in first groundwater
RMHF	RD-34C	RD-34C_080904_01_D	8260B	1,1-Dichloroethane	0.27	ug/L	U	8/9/2004	Primary Sample	INH0533	Del Mar	1785086.8284	268034.9873	No	Well does not reflect highest concentration encountered in first groundwater
RMHF	RD-34C	RD-34C_080904_01_D	8260B	1,1-Dichloroethene	0.32	ug/L	U	8/9/2004	Primary Sample	INH0533	Del Mar	1785086.8284	268034.9873	No	Well does not reflect highest concentration encountered in first groundwater
RMHF	RD-34C	RD-34C_080904_01_D	8260B	1,2-Dichlorobenzene	0.32	ug/L	U	8/9/2004	Primary Sample	INH0533	Del Mar	1785086.8284	268034.9873	No	Well does not reflect highest concentration encountered in first groundwater
RMHF	RD-34C	RD-34C_080904_01_D	8260B	1,2-Dichloroethane	0.28	ug/L	U	8/9/2004	Primary Sample	INH0533	Del Mar	1785086.8284	268034.9873	No	Well does not reflect highest concentration encountered in first groundwater
RMHF	RD-34C	RD-34C_080904_01_D	8260B	1,2-Dichloropropane	0.35	ug/L	U	8/9/2004	Primary Sample	INH0533	Del Mar	1785086.8284	268034.9873	No	Well does not reflect highest concentration encountered in first groundwater
RMHF	RD-34C	RD-34C_080904_01_D	8260B	1,3-Dichlorobenzene	0.35	ug/L	U	8/9/2004	Primary Sample	INH0533	Del Mar	1785086.8284	268034.9873	No	Well does not reflect highest concentration encountered in first groundwater
RMHF	RD-34C	RD-34C_080904_01_D	8260B	1,4-Dichlorobenzene	0.37	ug/L	U	8/9/2004	Primary Sample	INH0533	Del Mar	1785086.8284	268034.9873	No	Well does not reflect highest concentration encountered in first groundwater
RMHF	RD-34C	RD-34C_080904_01_D	8260B	2-Hexanone	2.6	ug/L	U	8/9/2004	Primary Sample	INH0533	Del Mar	1785086.8284	268034.9873	No	Well does not reflect highest concentration encountered in first groundwater
RMHF	RD-34C	RD-34C_080904_01_D	8260B	Acetone	13	ug/L	QC	8/9/2004	Primary Sample	INH0533	Del Mar	1785086.8284	268034.9873	No	Well does not reflect highest concentration encountered in first groundwater
RMHF	RD-34C	RD-34C_080904_01_D	8260B	Benzene	0.28	ug/L	U	8/9/2004	Primary Sample	INH0533	Del Mar	1785086.8284	268034.9873	No	Well does not reflect highest concentration encountered in first groundwater
RMHF	RD-34C	RD-34C_080904_01_D	8260B	Bromodichloromethane	0.3	ug/L	U	8/9/2004	Primary Sample	INH0533	Del Mar	1785086.8284	268034.9873	No	Well does not reflect highest concentration encountered in first groundwater
RMHF	RD-34C	RD-34C_080904_01_D	8260B	Bromoform	0.32	ug/L	U	8/9/2004	Primary Sample	INH0533	Del Mar	1785086.8284	268034.9873	No	Well does not reflect highest concentration encountered in first groundwater
RMHF	RD-34C	RD-34C_080904_01_D	8260B	Bromomethane	0.34	ug/L	U	8/9/2004	Primary Sample	INH0533	Del Mar	1785086.8284	268034.9873	No	Well does not reflect highest concentration encountered in first groundwater
RMHF	RD-34C	RD-34C_080904_01_D	8260B	Carbon Disulfide	0.48	ug/L	U	8/9/2004	Primary Sample	INH0533	Del Mar	1785086.8284	268034.9873	No	Well does not reflect highest concentration encountered in first groundwater
RMHF	RD-34C	RD-34C_080904_01_D	8260B	Carbon Tetrachloride	0.28	ug/L	U	8/9/2004	Primary Sample	INH0533	Del Mar	1785086.8284	268034.9873	No	Well does not reflect highest concentration encountered in first groundwater
RMHF	RD-34C	RD-34C_080904_01_D	8260B	Chlorobenzene	0.36	ug/L	U	8/9/2004	Primary Sample	INH0533	Del Mar	1785086.8284	268034.9873	No	Well does not reflect highest concentration encountered in first groundwater
RMHF	RD-34C	RD-34C_080904_01_D	8260B	Chloroethane	0.33	ug/L	U	8/9/2004	Primary Sample	INH0533	Del Mar	1785086.8284	268034.9873	No	Well does not reflect highest concentration encountered in first groundwater
RMHF	RD-34C	RD-34C_080904_01_D	8260B	Chloroform	0.33	ug/L	U	8/9/2004	Primary Sample	INH0533	Del Mar	1785086.8284	268034.9873	No	Well does not reflect highest concentration encountered in first groundwater
RMHF	RD-34C	RD-34C_080904_01_D	8260B	Chloromethane	0.3	ug/L	U	8/9/2004	Primary Sample	INH0533	Del Mar	1785086.8284	268034.9873	No	Well does not reflect highest concentration encountered in first groundwater
RMHF	RD-34C	RD-34C_080904_01_D	8260B	cis-1,2-Dichloroethene	0.32	ug/L	U	8/9/2004	Primary Sample	INH0533	Del Mar	1785086.8284	268034.9873	No	Well does not reflect highest concentration encountered in first groundwater
RMHF	RD-34C	RD-34C_080904_01_D	8260B	cis-1,3-Dichloropropene	0.22	ug/L	U	8/9/2004	Primary Sample	INH0533	Del Mar	1785086.8284	268034.9873	No	Well does not reflect highest concentration encountered in first groundwater

RFI Site	Well ID	Sample ID	Analytical Method	Analyte	Result	Units	Qualifier Code	Collection Date	Sample Type	Sample Delivery Group	Analytical Laboratory	Easting	Northing	Included in Risk Assessment	Rationale for Risk Exclusion
RMHF	RD-34C	RD-34C_080904_01_D	9014	Cyanides	0.017	mg/L	U	8/9/2004	Primary Sample	INH0533	Del Mar	1785086.8284	268034.9873	No	Well does not reflect highest concentration encountered in first groundwater
RMHF	RD-34C	RD-34C_080904_01_D	8260B	Dibromochloromethane	0.28	ug/L	U	8/9/2004	Primary Sample	INH0533	Del Mar	1785086.8284	268034.9873	No	Well does not reflect highest concentration encountered in first groundwater
RMHF	RD-34C	RD-34C_080904_01_D	8260B	Ethylbenzene	0.25	ug/L	U	8/9/2004	Primary Sample	INH0533	Del Mar	1785086.8284	268034.9873	No	Well does not reflect highest concentration encountered in first groundwater
RMHF	RD-34C	RD-34C_080904_01_D	8260B	Methyl ethyl ketone	3.8	ug/L	U	8/9/2004	Primary Sample	INH0533	Del Mar	1785086.8284	268034.9873	No	Well does not reflect highest concentration encountered in first groundwater
RMHF	RD-34C	RD-34C_080904_01_D	8260B	Methyl isobutyl ketone (MIBK)	2.5	ug/L	U	8/9/2004	Primary Sample	INH0533	Del Mar	1785086.8284	268034.9873	No	Well does not reflect highest concentration encountered in first groundwater
RMHF	RD-34C	RD-34C_080904_01_D	8260B	Methylene chloride	0.48	ug/L	U	8/9/2004	Primary Sample	INH0533	Del Mar	1785086.8284	268034.9873	No	Well does not reflect highest concentration encountered in first groundwater
RMHF	RD-34C	RD-34C_080904_01_D	8260B	m-Xylene & p-Xylene	0.52	ug/L	U	8/9/2004	Primary Sample	INH0533	Del Mar	1785086.8284	268034.9873	No	Well does not reflect highest concentration encountered in first groundwater
RMHF	RD-34C	RD-34C_080904_01_D	8260B	o-Xylene	0.24	ug/L	U	8/9/2004	Primary Sample	INH0533	Del Mar	1785086.8284	268034.9873	No	Well does not reflect highest concentration encountered in first groundwater
RMHF	RD-34C	RD-34C_080904_01_D	8260B	Tetrachloroethene	0.32	ug/L	U	8/9/2004	Primary Sample	INH0533	Del Mar	1785086.8284	268034.9873	No	Well does not reflect highest concentration encountered in first groundwater
RMHF	RD-34C	RD-34C_080904_01_D	8260B	Toluene	0.36	ug/L	U	8/9/2004	Primary Sample	INH0533	Del Mar	1785086.8284	268034.9873	No	Well does not reflect highest concentration encountered in first groundwater
RMHF	RD-34C	RD-34C_080904_01_D	8260B	trans-1,2-Dichloroethene	0.27	ug/L	U	8/9/2004	Primary Sample	INH0533	Del Mar	1785086.8284	268034.9873	No	Well does not reflect highest concentration encountered in first groundwater
RMHF	RD-34C	RD-34C_080904_01_D	8260B	trans-1,3-Dichloropropene	0.24	ug/L	U	8/9/2004	Primary Sample	INH0533	Del Mar	1785086.8284	268034.9873	No	Well does not reflect highest concentration encountered in first groundwater
RMHF	RD-34C	RD-34C_080904_01_D	8260B	Trichloroethene	0.26	ug/L	U	8/9/2004	Primary Sample	INH0533	Del Mar	1785086.8284	268034.9873	No	Well does not reflect highest concentration encountered in first groundwater
RMHF	RD-34C	RD-34C_080904_01_D	8260B	Trichlorofluoromethane	0.34	ug/L	U	8/9/2004	Primary Sample	INH0533	Del Mar	1785086.8284	268034.9873	No	Well does not reflect highest concentration encountered in first groundwater
RMHF	RD-34C	RD-34C_080904_01_D	8260B	Vinyl chloride	0.26	ug/L	U	8/9/2004	Primary Sample	INH0533	Del Mar	1785086.8284	268034.9873	No	Well does not reflect highest concentration encountered in first groundwater
RMHF	RD-34C	RD-34C_080904_02_D	8260B	1,1,1-Trichloroethane	0.3	ug/L	U	8/9/2004	Field Duplicate	INH0533	Del Mar	1785086.8284	268034.9873	No	Well does not reflect highest concentration encountered in first groundwater
RMHF	RD-34C	RD-34C_080904_02_D	8260B	1,1,2,2-Tetrachloroethane	0.24	ug/L	U	8/9/2004	Field Duplicate	INH0533	Del Mar	1785086.8284	268034.9873	No	Well does not reflect highest concentration encountered in first groundwater
RMHF	RD-34C	RD-34C_080904_02_D	8260B	1,1,2-Trichloro-1,2,2-trifluoroethane	1.2	ug/L	U	8/9/2004	Field Duplicate	INH0533	Del Mar	1785086.8284	268034.9873	No	Well does not reflect highest concentration encountered in first groundwater
RMHF	RD-34C	RD-34C_080904_02_D	8260B	1,1,2-Trichloroethane	0.3	ug/L	U	8/9/2004	Field Duplicate	INH0533	Del Mar	1785086.8284	268034.9873	No	Well does not reflect highest concentration encountered in first groundwater
RMHF	RD-34C	RD-34C_080904_02_D	8260B	1,1-Dichloroethane	0.27	ug/L	U	8/9/2004	Field Duplicate	INH0533	Del Mar	1785086.8284	268034.9873	No	Well does not reflect highest concentration encountered in first groundwater
RMHF	RD-34C	RD-34C_080904_02_D	8260B	1,1-Dichloroethene	0.32	ug/L	U	8/9/2004	Field Duplicate	INH0533	Del Mar	1785086.8284	268034.9873	No	Well does not reflect highest concentration encountered in first groundwater
RMHF	RD-34C	RD-34C_080904_02_D	8260B	1,2-Dichlorobenzene	0.32	ug/L	U	8/9/2004	Field Duplicate	INH0533	Del Mar	1785086.8284	268034.9873	No	Well does not reflect highest concentration encountered in first groundwater
RMHF	RD-34C	RD-34C_080904_02_D	8260B	1,2-Dichloroethane	0.28	ug/L	U	8/9/2004	Field Duplicate	INH0533	Del Mar	1785086.8284	268034.9873	No	Well does not reflect highest concentration encountered in first groundwater
RMHF	RD-34C	RD-34C_080904_02_D	8260B	1,2-Dichloropropane	0.35	ug/L	U	8/9/2004	Field Duplicate	INH0533	Del Mar	1785086.8284	268034.9873	No	Well does not reflect highest concentration encountered in first groundwater
RMHF	RD-34C	RD-34C_080904_02_D	8260B	1,3-Dichlorobenzene	0.35	ug/L	U	8/9/2004	Field Duplicate	INH0533	Del Mar	1785086.8284	268034.9873	No	Well does not reflect highest concentration encountered in first groundwater
RMHF	RD-34C	RD-34C_080904_02_D	8260B	1,4-Dichlorobenzene	0.37	ug/L	U	8/9/2004	Field Duplicate	INH0533	Del Mar	1785086.8284	268034.9873	No	Well does not reflect highest concentration encountered in first groundwater
RMHF	RD-34C	RD-34C_080904_02_D	8260B	2-Hexanone	2.6	ug/L	U	8/9/2004	Field Duplicate	INH0533	Del Mar	1785086.8284	268034.9873	No	Well does not reflect highest concentration encountered in first groundwater
RMHF	RD-34C	RD-34C_080904_02_D	8260B	Acetone	8.6	ug/L	JQC	8/9/2004	Field Duplicate	INH0533	Del Mar	1785086.8284	268034.9873	No	Well does not reflect highest concentration encountered in first groundwater
RMHF	RD-34C	RD-34C_080904_02_D	8260B	Benzene	0.28	ug/L	U	8/9/2004	Field Duplicate	INH0533	Del Mar	1785086.8284	268034.9873	No	Well does not reflect highest concentration encountered in first groundwater
RMHF	RD-34C	RD-34C_080904_02_D	8260B	Bromodichloromethane	0.3	ug/L	U	8/9/2004	Field Duplicate	INH0533	Del Mar	1785086.8284	268034.9873	No	Well does not reflect highest concentration encountered in first groundwater
RMHF	RD-34C	RD-34C_080904_02_D	8260B	Bromoform	0.32	ug/L	U	8/9/2004	Field Duplicate	INH0533	Del Mar	1785086.8284	268034.9873	No	Well does not reflect highest concentration encountered in first groundwater
RMHF	RD-34C	RD-34C_080904_02_D	8260B	Bromomethane	0.34	ug/L	U	8/9/2004	Field Duplicate	INH0533	Del Mar	1785086.8284	268034.9873	No	Well does not reflect highest concentration encountered in first groundwater
RMHF	RD-34C	RD-34C_080904_02_D	8260B	Carbon Disulfide	0.48	ug/L	U	8/9/2004	Field Duplicate	INH0533	Del Mar	1785086.8284	268034.9873	No	Well does not reflect highest concentration encountered in first groundwater
RMHF	RD-34C	RD-34C_080904_02_D	8260B	Carbon Tetrachloride	0.28	ug/L	U	8/9/2004	Field Duplicate	INH0533	Del Mar	1785086.8284	268034.9873	No	Well does not reflect highest concentration encountered in first groundwater
RMHF	RD-34C	RD-34C_080904_02_D	8260B	Chlorobenzene	0.36	ug/L	U	8/9/2004	Field Duplicate	INH0533	Del Mar	1785086.8284	268034.9873	No	Well does not reflect highest concentration encountered in first groundwater
RMHF	RD-34C	RD-34C_080904_02_D	8260B	Chloroethane	0.33	ug/L	U	8/9/2004	Field Duplicate	INH0533	Del Mar	1785086.8284	268034.9873	No	Well does not reflect highest concentration encountered in first groundwater
RMHF	RD-34C	RD-34C_080904_02_D	8260B	Chloroform	0.33	ug/L	U	8/9/2004	Field Duplicate	INH0533	Del Mar	1785086.8284	268034.9873	No	Well does not reflect highest concentration encountered in first groundwater
RMHF	RD-34C	RD-34C_080904_02_D	8260B	Chloromethane	0.3	ug/L	U	8/9/2004	Field Duplicate	INH0533	Del Mar	1785086.8284	268034.9873	No	Well does not reflect highest concentration encountered in first groundwater
RMHF	RD-34C	RD-34C_080904_02_D	8260B	cis-1,2-Dichloroethene	0.32	ug/L	U	8/9/2004	Field Duplicate	INH0533	Del Mar	1785086.8284	268034.9873	No	Well does not reflect highest concentration encountered in first groundwater
RMHF	RD-34C	RD-34C_080904_02_D	8260B	cis-1,3-Dichloropropene	0.22	ug/L	U	8/9/2004	Field Duplicate	INH0533	Del Mar	1785086.8284	268034.9873	No	Well does not reflect highest concentration encountered in first groundwater
RMHF	RD-34C	RD-34C_080904_02_D	8260B	Dibromochloromethane	0.28	ug/L	U	8/9/2004	Field Duplicate	INH0533	Del Mar	1785086.8284	268034.9873	No	Well does not reflect highest concentration encountered in first groundwater
RMHF	RD-34C	RD-34C_080904_02_D	8260B	Ethylbenzene	0.25	ug/L	U	8/9/2004	Field Duplicate	INH0533	Del Mar	1785086.8284	268034.9873	No	Well does not reflect highest concentration encountered in first groundwater
RMHF	RD-34C	RD-34C_080904_02_D	8260B	Methyl ethyl ketone	3.8	ug/L	U	8/9/2004	Field Duplicate	INH0533	Del Mar	1785086.8284	268034.9873	No	Well does not reflect highest concentration encountered in first groundwater
RMHF	RD-34C	RD-34C_080904_02_D	8260B	Methyl isobutyl ketone (MIBK)	2.5	ug/L	U	8/9/2004	Field Duplicate	INH0533	Del Mar	1785086.8284	268034.9873	No	Well does not reflect highest concentration encountered in first groundwater
RMHF	RD-34C	RD-34C_080904_02_D	8260B	Methylene chloride	0.48	ug/L	U	8/9/2004	Field Duplicate	INH0533	Del Mar	1785086.8284	268034.9873	No	Well does not reflect highest concentration encountered in first groundwater
RMHF	RD-34C	RD-34C_080904_02_D	8260B	m-Xylene & p-Xylene	0.52	ug/L	U	8/9/2004	Field Duplicate	INH0533	Del Mar	1785086.8284	268034.9873	No	Well does not reflect highest concentration encountered in first groundwater
RMHF	RD-34C	RD-34C_080904_02_D	8260B	o-Xylene	0.24	ug/L	U	8/9/2004	Field Duplicate	INH0533	Del Mar	1785086.8284	268034.9873	No	Well does not reflect highest concentration encountered in first groundwater
RMHF	RD-34C	RD-34C_080904_02_D	8260B	Tetrachloroethene	0.32	ug/L	U	8/9/2004	Field Duplicate	INH0533	Del Mar	1785086.8284	268034.9873	No	Well does not reflect highest concentration encountered in first groundwater
RMHF	RD-34C	RD-34C_080904_02_D	8260B	Toluene	0.36	ug/L	U	8/9/2004	Field Duplicate	INH0533	Del Mar	1785086.8284	268034.9873	No	Well does not reflect highest concentration encountered in first groundwater
RMHF	RD-34C	RD-34C_080904_02_D	8260B	trans-1,2-Dichloroethene	0.27	ug/L	U	8/9/2004	Field Duplicate	INH0533	Del Mar	1785086.8284	268034.9873	No	Well does not reflect highest concentration encountered in first groundwater
RMHF	RD-34C	RD-34C_080904_02_D	8260B	trans-1,3-Dichloropropene	0.24	ug/L	U	8/9/2004	Field Duplicate	INH0533	Del Mar	1785086.8284	268034.9873	No	Well does not reflect highest concentration encountered in first groundwater
RMHF	RD-34C	RD-34C_080904_02_D	8260B	Trichloroethene	0.26	ug/L	U	8/9/2004	Field Duplicate	INH0533	Del Mar	1785086.8284	268034.9873	No	Well does not reflect highest concentration encountered in first groundwater
RMHF	RD-34C	RD-34C_080904_02_D	8260B	Trichlorofluoromethane	0.34	ug/L	U	8/9/2004	Field Duplicate	INH0533	Del Mar	1785086.8284	268034.9873	No	Well does not reflect highest concentration encountered in first groundwater
RMHF	RD-34C	RD-34C_080904_02_D	8260B	Vinyl chloride	0.26	ug/L	U	8/9/2004	Field Duplicate	INH0533	Del Mar	1785086.8284	268034.9873	No	Well does not reflect highest concentration encountered in first groundwater
RMHF	RD-34C	RD-34C_080906_01_T	8260B	1,1,1-Trichloroethane	0.3	ug/L	U	8/9/2006 3:00:00 PM	Primary Sample	IPH1164	TestAmerica	1785086.8284	268034.9873	No	Well does not reflect highest concentration encountered in first groundwater
RMHF	RD-34C	RD-34C_080906_01_T	8260B	1,1,2,2-Tetrachloroethane	0.24	ug/L	U	8/9/2006 3:00:00 PM	Primary Sample	IPH1164	TestAmerica	1785086.8284	268034.9873	No	Well does not reflect highest concentration encountered in first groundwater
RMHF	RD-34C	RD-34C_080906_01_T	8260B	1,1,2-Trichloro-1,2,2-trifluoroethane	1.2	ug/L	U	8/9/2006 3:00:00 PM	Primary Sample	IPH1164	TestAmerica	1785086.8284	268034.9873	No	Well does not reflect highest concentration encountered in first groundwater
RMHF	RD-34C	RD-34C_080906_01_T	8260B	1,1,2-Trichloroethane	0.3	ug/L	U	8/9/2006 3:00:00 PM	Primary Sample	IPH1164	TestAmerica	1785086.8284	268034.9873	No	Well does not reflect highest concentration encountered in first groundwater
RMHF	RD-34C	RD-34C_080906_01_T	8260B	1,1-Dichloroethane	0.27	ug/L	U	8/9/2006 3:00:00 PM	Primary Sample	IPH1164	TestAmerica	1785086.8284	268034.9873	No	Well does not reflect highest concentration encountered in first groundwater
RMHF	RD-34C	RD-34C_080906_01_T	8260B	1,1-Dichloroethene	0.42	ug/L	U	8/9/2006 3:00:00 PM	Primary Sample	IPH1164	TestAmerica	1785086.8284	268034.9873	No	Well does not reflect highest concentration encountered in first groundwater
RMHF	RD-34C	RD-34C_080906_01_T	8260B	1,2-Dichlorobenzene	0.32	ug/L	U	8/9/2006 3:00:00 PM	Primary Sample	IPH1164	TestAmerica	1785086.8284	268034.9873	No	Well does not reflect highest concentration encountered in first groundwater
RMHF	RD-34C	RD-34C_080906_01_T	8260B	1,2-Dichloroethane	0.28	ug/L	U	8/9/2006 3:00:00 PM	Primary Sample	IPH1164	TestAmerica	1785086.8284	268034.9873	No	Well does not reflect highest concentration encountered in first groundwater
RMHF	RD-34C	RD-34C_080906_01_T	8260B	1,2-Dichloropropane	0.35	ug/L	U	8/9/2006 3:00:00 PM	Primary Sample	IPH1164	TestAmerica	1785086.8284	268034.9873	No	Well does not reflect highest concentration encountered in first groundwater
RMHF	RD-34C	RD-34C_080906_01_T	8260B	1,3-Dichlorobenzene	0.35	ug/L	U	8/9/2006 3:00:00 PM	Primary Sample	IPH1164	TestAmerica	1785086.8284	268034.9873	No	Well does not reflect highest concentration encountered in first groundwater
RMHF	RD-34C	RD-34C_080906_01_T	8260B	1,4-Dichlorobenzene	0.37	ug/L	U	8/9/2006 3:00:00 PM	Primary Sample	IPH1164	TestAmerica	1785086.8284	268034.9873	No	Well does not reflect highest concentration encountered in first groundwater
RMHF	RD-34C	RD-34C_080906_01_T	8260B	2-Hexanone	2.6	ug/L	U	8/9/2006 3:00:00 PM	Primary Sample	IPH1164	TestAmerica	1785086.8284	268034.9873	No	Well does not reflect highest concentration encountered in first groundwater
RMHF	RD-34C	RD-34C_080906_01_T	8260B	Acetone	4.5	ug/L	U	8/9/2006 3:00:00 PM	Primary Sample	IPH1164	TestAmerica	1785086.8284	268034.9873	No	Well does not reflect highest concentration encountered in first groundwater
RMHF	RD-34C	RD-34C_080906_01_T	8260B	Benzene	0.28	ug/L	U	8/9/2006 3:00:00 PM	Primary Sample	IPH1164	TestAmerica	1785086.8284	268034.9873	No	Well does not reflect highest concentration encountered in first groundwater
RMHF	RD-34C	RD-34C_080906_01_T	8260B	Bromodichloromethane	0.3	ug/L	U	8/9/2006 3:00:00 PM	Primary Sample	IPH1164	TestAmerica	1785086.8284	268034.9873	No	Well does not reflect highest concentration encountered in first groundwater
RMHF	RD-34C	RD-34C_080906_01_T	8260B	Bromoform	0.32	ug/L	U	8/9/2006 3:00:00 PM	Primary Sample	IPH1164	TestAmerica	1785086.8284	268034.9873	No	Well does not reflect highest concentration encountered in first groundwater
RMHF	RD-34C	RD-34C_080906_01_T	8260B	Bromomethane	0.42	ug/L	U	8/9/2006 3:00:00 PM	Primary Sample	IPH1164	TestAmerica	1785086.8284	268034.9873	No	Well does not reflect highest concentration encountered in first groundwater
RMHF	RD-34C	RD-34C_080906_01_T	8260B	Carbon Disulfide	0.48	ug/L	U	8/9/2006 3:00:00 PM	Primary Sample	IPH1164	TestAmerica	1785086.8284	268034.9873	No	Well does not reflect highest concentration encountered in first groundwater
RMHF	RD-34C	RD-34C_080906_01_T	8260B	Carbon Tetrachloride	0.28	ug/L	U	8/9/2006 3:00:00 PM	Primary Sample	IPH1164	TestAmerica	1785086.8284	268034.9873	No	Well does not reflect highest concentration encountered in first groundwater
RMHF	RD-34C	RD-34C_080906_01_T	8260B	Chlorobenzene	0.36	ug/L	U	8/9/2006 3:00:00 PM	Primary Sample	IPH1164	TestAmerica	1785086.8284	268034.9873	No	Well does not reflect highest concentration encountered in first groundwater
RMHF	RD-34C	RD-34C_080906_01_T	8260B	Chloroethane	0.4	ug/L	U	8/9/2006 3:00:00 PM	Primary Sample	IPH1164	TestAmerica	1785086.8284	268034.9873	No	Well does not reflect highest concentration encountered in first groundwater
RMHF	RD-34C	RD-34C_080906_01_T	8260B	Chloroform	0.33	ug/L	U	8/9/2006 3:00:00 PM	Primary Sample	IPH1164	TestAmerica	1785086.8284	268034.9873	No	Well does not reflect highest concentration encountered in first groundwater
RMHF	RD-34C	RD-34C_080906_01_T	8260B	Chloromethane	0.3	ug/L	U	8/9/2006 3:00:00 PM	Primary Sample	IPH1164	TestAmerica	1785086.8284	268034.9873	No	Well does not reflect highest concentration encountered in first groundwater
RMHF	RD-34C	RD-34C_080906_01_T	8260B	cis-1,2-Dichloroethene	0.32	ug/L	U	8/9/2006 3:00:00 PM	Primary Sample	IPH1164	TestAmerica	1785086.8284	268034.9873	No	Well does not reflect highest concentration encountered in first groundwater
RMHF	RD-34C	RD-34C_080906_01_T	8260B	cis-1,3-Dichloropropene	0.22	ug/L	U	8/9/2006 3:00:00 PM	Primary Sample	IPH1164	TestAmerica	1785086.8284	268034.9873	No	Well does not reflect highest concentration encountered in first groundwater
RMHF	RD-34C	RD-34C_080906_01_T	8260B	Dibromochloromethane	0.28	ug/L	U	8/9/2006 3:00:00 PM	Primary Sample	IPH1164	TestAmerica	1785086.8284	268034.9873	No	Well does not reflect highest concentration encountered in first groundwater
RMHF	RD-34C	RD-34C_080906_01_T	8260B	Ethylbenzene	0.25	ug/L	U	8/9/2006 3:00:00 PM	Primary Sample	IPH1164	TestAmerica	1785086.8284	268034.9873	No	Well does not reflect highest concentration encountered in first groundwater
RMHF	RD-34C	RD-34C_080906_01_T	8260B	Methyl ethyl ketone	3.8	ug/L	U	8/9/2006 3:00:00 PM	Primary Sample	IPH1164	TestAmerica	1785086.8284	268034.9873	No	Well does not reflect highest concentration encountered in first groundwater

RFI Site	Well ID	Sample ID	Analytical Method	Analyte	Result	Units	Qualifier Code	Collection Date	Sample Type	Sample Delivery Group	Analytical Laboratory	Easting	Northing	Included in Risk Assessment	Rationale for Risk Exclusion
RMHF	RD-34C	RD-34C_080906_01_T	8260B	Methyl isobutyl ketone (MIBK)	3.5	ug/L	U	8/9/2006 3:00:00 PM	Primary Sample	IPH1164	TestAmerica	1785086.8284	268034.9873	No	Well does not reflect highest concentration encountered in first groundwater
RMHF	RD-34C	RD-34C_080906_01_T	8260B	Methylene chloride	0.7	ug/L	U	8/9/2006 3:00:00 PM	Primary Sample	IPH1164	TestAmerica	1785086.8284	268034.9873	No	Well does not reflect highest concentration encountered in first groundwater
RMHF	RD-34C	RD-34C_080906_01_T	8260B	m-Xylene & p-Xylene	0.6	ug/L	U	8/9/2006 3:00:00 PM	Primary Sample	IPH1164	TestAmerica	1785086.8284	268034.9873	No	Well does not reflect highest concentration encountered in first groundwater
RMHF	RD-34C	RD-34C_080906_01_T	8260B	o-Xylene	0.3	ug/L	U	8/9/2006 3:00:00 PM	Primary Sample	IPH1164	TestAmerica	1785086.8284	268034.9873	No	Well does not reflect highest concentration encountered in first groundwater
RMHF	RD-34C	RD-34C_080906_01_T	8260B	Tetrachloroethene	0.32	ug/L	U	8/9/2006 3:00:00 PM	Primary Sample	IPH1164	TestAmerica	1785086.8284	268034.9873	No	Well does not reflect highest concentration encountered in first groundwater
RMHF	RD-34C	RD-34C_080906_01_T	8260B	Toluene	0.36	ug/L	U	8/9/2006 3:00:00 PM	Primary Sample	IPH1164	TestAmerica	1785086.8284	268034.9873	No	Well does not reflect highest concentration encountered in first groundwater
RMHF	RD-34C	RD-34C_080906_01_T	8260B	trans-1,2-Dichloroethene	0.27	ug/L	U	8/9/2006 3:00:00 PM	Primary Sample	IPH1164	TestAmerica	1785086.8284	268034.9873	No	Well does not reflect highest concentration encountered in first groundwater
RMHF	RD-34C	RD-34C_080906_01_T	8260B	trans-1,3-Dichloropropene	0.32	ug/L	U	8/9/2006 3:00:00 PM	Primary Sample	IPH1164	TestAmerica	1785086.8284	268034.9873	No	Well does not reflect highest concentration encountered in first groundwater
RMHF	RD-34C	RD-34C_080906_01_T	8260B	Trichloroethene	0.26	ug/L	U	8/9/2006 3:00:00 PM	Primary Sample	IPH1164	TestAmerica	1785086.8284	268034.9873	No	Well does not reflect highest concentration encountered in first groundwater
RMHF	RD-34C	RD-34C_080906_01_T	8260B	Trichlorofluoromethane	0.34	ug/L	U	8/9/2006 3:00:00 PM	Primary Sample	IPH1164	TestAmerica	1785086.8284	268034.9873	No	Well does not reflect highest concentration encountered in first groundwater
RMHF	RD-34C	RD-34C_080906_01_T	8260B	Vinyl chloride	0.26	ug/L	U	8/9/2006 3:00:00 PM	Primary Sample	IPH1164	TestAmerica	1785086.8284	268034.9873	No	Well does not reflect highest concentration encountered in first groundwater
RMHF	RD-34C	RD-34C_082305_01_D	8260B	1,1,1-Trichloroethane	0.3	ug/L	U	8/23/2005 12:01:00 PM	Primary Sample	IOH2017	Del Mar	1785086.8284	268034.9873	No	Well does not reflect highest concentration encountered in first groundwater
RMHF	RD-34C	RD-34C_082305_01_D	8260B	1,1,2,2-Tetrachloroethane	0.24	ug/L	U	8/23/2005 12:01:00 PM	Primary Sample	IOH2017	Del Mar	1785086.8284	268034.9873	No	Well does not reflect highest concentration encountered in first groundwater
RMHF	RD-34C	RD-34C_082305_01_D	8260B	1,1,2-Trichloro-1,2,2-trifluoroethane	1.2	ug/L	U	8/23/2005 12:01:00 PM	Primary Sample	IOH2017	Del Mar	1785086.8284	268034.9873	No	Well does not reflect highest concentration encountered in first groundwater
RMHF	RD-34C	RD-34C_082305_01_D	8260B	1,1,2-Trichloroethane	0.3	ug/L	U	8/23/2005 12:01:00 PM	Primary Sample	IOH2017	Del Mar	1785086.8284	268034.9873	No	Well does not reflect highest concentration encountered in first groundwater
RMHF	RD-34C	RD-34C_082305_01_D	8260B	1,1-Dichloroethane	0.27	ug/L	U	8/23/2005 12:01:00 PM	Primary Sample	IOH2017	Del Mar	1785086.8284	268034.9873	No	Well does not reflect highest concentration encountered in first groundwater
RMHF	RD-34C	RD-34C_082305_01_D	8260B	1,1-Dichloroethene	0.42	ug/L	U	8/23/2005 12:01:00 PM	Primary Sample	IOH2017	Del Mar	1785086.8284	268034.9873	No	Well does not reflect highest concentration encountered in first groundwater
RMHF	RD-34C	RD-34C_082305_01_D	8260B	1,2-Dichlorobenzene	0.32	ug/L	U	8/23/2005 12:01:00 PM	Primary Sample	IOH2017	Del Mar	1785086.8284	268034.9873	No	Well does not reflect highest concentration encountered in first groundwater
RMHF	RD-34C	RD-34C_082305_01_D	8260B	1,2-Dichloroethane	0.28	ug/L	U	8/23/2005 12:01:00 PM	Primary Sample	IOH2017	Del Mar	1785086.8284	268034.9873	No	Well does not reflect highest concentration encountered in first groundwater
RMHF	RD-34C	RD-34C_082305_01_D	8260B	1,2-Dichloropropane	0.35	ug/L	U	8/23/2005 12:01:00 PM	Primary Sample	IOH2017	Del Mar	1785086.8284	268034.9873	No	Well does not reflect highest concentration encountered in first groundwater
RMHF	RD-34C	RD-34C_082305_01_D	8260B	1,3-Dichlorobenzene	0.35	ug/L	U	8/23/2005 12:01:00 PM	Primary Sample	IOH2017	Del Mar	1785086.8284	268034.9873	No	Well does not reflect highest concentration encountered in first groundwater
RMHF	RD-34C	RD-34C_082305_01_D	8260B	1,4-Dichlorobenzene	0.37	ug/L	U	8/23/2005 12:01:00 PM	Primary Sample	IOH2017	Del Mar	1785086.8284	268034.9873	No	Well does not reflect highest concentration encountered in first groundwater
RMHF	RD-34C	RD-34C_082305_01_D	8260B	2-Hexanone	2.6	ug/L	U	8/23/2005 12:01:00 PM	Primary Sample	IOH2017	Del Mar	1785086.8284	268034.9873	No	Well does not reflect highest concentration encountered in first groundwater
RMHF	RD-34C	RD-34C_082305_01_D	8260B	Acetone	4.5	ug/L	U	8/23/2005 12:01:00 PM	Primary Sample	IOH2017	Del Mar	1785086.8284	268034.9873	No	Well does not reflect highest concentration encountered in first groundwater
RMHF	RD-34C	RD-34C_082305_01_D	8260B	Benzene	0.28	ug/L	U	8/23/2005 12:01:00 PM	Primary Sample	IOH2017	Del Mar	1785086.8284	268034.9873	No	Well does not reflect highest concentration encountered in first groundwater
RMHF	RD-34C	RD-34C_082305_01_D	8260B	Bromodichloromethane	0.3	ug/L	U	8/23/2005 12:01:00 PM	Primary Sample	IOH2017	Del Mar	1785086.8284	268034.9873	No	Well does not reflect highest concentration encountered in first groundwater
RMHF	RD-34C	RD-34C_082305_01_D	8260B	Bromoform	0.32	ug/L	U	8/23/2005 12:01:00 PM	Primary Sample	IOH2017	Del Mar	1785086.8284	268034.9873	No	Well does not reflect highest concentration encountered in first groundwater
RMHF	RD-34C	RD-34C_082305_01_D	8260B	Bromomethane	0.42	ug/L	U	8/23/2005 12:01:00 PM	Primary Sample	IOH2017	Del Mar	1785086.8284	268034.9873	No	Well does not reflect highest concentration encountered in first groundwater
RMHF	RD-34C	RD-34C_082305_01_D	8260B	Carbon Disulfide	0.48	ug/L	U	8/23/2005 12:01:00 PM	Primary Sample	IOH2017	Del Mar	1785086.8284	268034.9873	No	Well does not reflect highest concentration encountered in first groundwater
RMHF	RD-34C	RD-34C_082305_01_D	8260B	Carbon Tetrachloride	0.28	ug/L	U	8/23/2005 12:01:00 PM	Primary Sample	IOH2017	Del Mar	1785086.8284	268034.9873	No	Well does not reflect highest concentration encountered in first groundwater
RMHF	RD-34C	RD-34C_082305_01_D	8260B	Chlorobenzene	0.36	ug/L	U	8/23/2005 12:01:00 PM	Primary Sample	IOH2017	Del Mar	1785086.8284	268034.9873	No	Well does not reflect highest concentration encountered in first groundwater
RMHF	RD-34C	RD-34C_082305_01_D	8260B	Chloroethane	0.33	ug/L	U	8/23/2005 12:01:00 PM	Primary Sample	IOH2017	Del Mar	1785086.8284	268034.9873	No	Well does not reflect highest concentration encountered in first groundwater
RMHF	RD-34C	RD-34C_082305_01_D	8260B	Chloroform	0.33	ug/L	U	8/23/2005 12:01:00 PM	Primary Sample	IOH2017	Del Mar	1785086.8284	268034.9873	No	Well does not reflect highest concentration encountered in first groundwater
RMHF	RD-34C	RD-34C_082305_01_D	8260B	Chloromethane	0.3	ug/L	U	8/23/2005 12:01:00 PM	Primary Sample	IOH2017	Del Mar	1785086.8284	268034.9873	No	Well does not reflect highest concentration encountered in first groundwater
RMHF	RD-34C	RD-34C_082305_01_D	8260B	cis-1,2-Dichloroethene	0.32	ug/L	U	8/23/2005 12:01:00 PM	Primary Sample	IOH2017	Del Mar	1785086.8284	268034.9873	No	Well does not reflect highest concentration encountered in first groundwater
RMHF	RD-34C	RD-34C_082305_01_D	8260B	cis-1,3-Dichloropropene	0.22	ug/L	U	8/23/2005 12:01:00 PM	Primary Sample	IOH2017	Del Mar	1785086.8284	268034.9873	No	Well does not reflect highest concentration encountered in first groundwater
RMHF	RD-34C	RD-34C_082305_01_D	8260B	Dibromochloromethane	0.28	ug/L	U	8/23/2005 12:01:00 PM	Primary Sample	IOH2017	Del Mar	1785086.8284	268034.9873	No	Well does not reflect highest concentration encountered in first groundwater
RMHF	RD-34C	RD-34C_082305_01_D	8260B	Ethylbenzene	0.25	ug/L	U	8/23/2005 12:01:00 PM	Primary Sample	IOH2017	Del Mar	1785086.8284	268034.9873	No	Well does not reflect highest concentration encountered in first groundwater
RMHF	RD-34C	RD-34C_082305_01_D	8260B	Methyl ethyl ketone	3.8	ug/L	U	8/23/2005 12:01:00 PM	Primary Sample	IOH2017	Del Mar	1785086.8284	268034.9873	No	Well does not reflect highest concentration encountered in first groundwater
RMHF	RD-34C	RD-34C_082305_01_D	8260B	Methyl isobutyl ketone (MIBK)	2.5	ug/L	U	8/23/2005 12:01:00 PM	Primary Sample	IOH2017	Del Mar	1785086.8284	268034.9873	No	Well does not reflect highest concentration encountered in first groundwater
RMHF	RD-34C	RD-34C_082305_01_D	8260B	Methylene chloride	0.51	ug/L	U	8/23/2005 12:01:00 PM	Primary Sample	IOH2017	Del Mar	1785086.8284	268034.9873	No	Well does not reflect highest concentration encountered in first groundwater
RMHF	RD-34C	RD-34C_082305_01_D	8260B	m-Xylene & p-Xylene	0.52	ug/L	U	8/23/2005 12:01:00 PM	Primary Sample	IOH2017	Del Mar	1785086.8284	268034.9873	No	Well does not reflect highest concentration encountered in first groundwater
RMHF	RD-34C	RD-34C_082305_01_D	8260B	o-Xylene	0.24	ug/L	U	8/23/2005 12:01:00 PM	Primary Sample	IOH2017	Del Mar	1785086.8284	268034.9873	No	Well does not reflect highest concentration encountered in first groundwater
RMHF	RD-34C	RD-34C_082305_01_D	8260B	Tetrachloroethene	0.32	ug/L	U	8/23/2005 12:01:00 PM	Primary Sample	IOH2017	Del Mar	1785086.8284	268034.9873	No	Well does not reflect highest concentration encountered in first groundwater
RMHF	RD-34C	RD-34C_082305_01_D	8260B	Toluene	0.36	ug/L	U	8/23/2005 12:01:00 PM	Primary Sample	IOH2017	Del Mar	1785086.8284	268034.9873	No	Well does not reflect highest concentration encountered in first groundwater
RMHF	RD-34C	RD-34C_082305_01_D	8260B	trans-1,2-Dichloroethene	0.27	ug/L	U	8/23/2005 12:01:00 PM	Primary Sample	IOH2017	Del Mar	1785086.8284	268034.9873	No	Well does not reflect highest concentration encountered in first groundwater
RMHF	RD-34C	RD-34C_082305_01_D	8260B	trans-1,3-Dichloropropene	0.32	ug/L	U	8/23/2005 12:01:00 PM	Primary Sample	IOH2017	Del Mar	1785086.8284	268034.9873	No	Well does not reflect highest concentration encountered in first groundwater
RMHF	RD-34C	RD-34C_082305_01_D	8260B	Trichloroethene	0.26	ug/L	U	8/23/2005 12:01:00 PM	Primary Sample	IOH2017	Del Mar	1785086.8284	268034.9873	No	Well does not reflect highest concentration encountered in first groundwater
RMHF	RD-34C	RD-34C_082305_01_D	8260B	Trichlorofluoromethane	0.34	ug/L	U	8/23/2005 12:01:00 PM	Primary Sample	IOH2017	Del Mar	1785086.8284	268034.9873	No	Well does not reflect highest concentration encountered in first groundwater
RMHF	RD-34C	RD-34C_082305_01_D	8260B	Vinyl chloride	0.26	ug/L	U	8/23/2005 12:01:00 PM	Primary Sample	IOH2017	Del Mar	1785086.8284	268034.9873	No	Well does not reflect highest concentration encountered in first groundwater
RMHF	RD-34C	RD-34C_082802_01	8260B	1,1,1-Trichloroethane	0.088	ug/L	U	8/28/2002 4:30:00 PM	Primary Sample	ILH1448	Del Mar	1785086.8284	268034.9873	No	Well does not reflect highest concentration encountered in first groundwater
RMHF	RD-34C	RD-34C_082802_01	8260B	1,1,2,2-Tetrachloroethane	0.29	ug/L	U	8/28/2002 4:30:00 PM	Primary Sample	ILH1448	Del Mar	1785086.8284	268034.9873	No	Well does not reflect highest concentration encountered in first groundwater
RMHF	RD-34C	RD-34C_082802_01	8260B	1,1,2-Trichloro-1,2,2-trifluoroethane	1.2	ug/L	U	8/28/2002 4:30:00 PM	Primary Sample	ILH1448	Del Mar	1785086.8284	268034.9873	No	Well does not reflect highest concentration encountered in first groundwater
RMHF	RD-34C	RD-34C_082802_01	8260B	1,1,2-Trichloroethane	0.21	ug/L	U	8/28/2002 4:30:00 PM	Primary Sample	ILH1448	Del Mar	1785086.8284	268034.9873	No	Well does not reflect highest concentration encountered in first groundwater
RMHF	RD-34C	RD-34C_082802_01	8260B	1,1-Dichloroethane	0.12	ug/L	U	8/28/2002 4:30:00 PM	Primary Sample	ILH1448	Del Mar	1785086.8284	268034.9873	No	Well does not reflect highest concentration encountered in first groundwater
RMHF	RD-34C	RD-34C_082802_01	8260B	1,1-Dichloroethene	0.11	ug/L	U	8/28/2002 4:30:00 PM	Primary Sample	ILH1448	Del Mar	1785086.8284	268034.9873	No	Well does not reflect highest concentration encountered in first groundwater
RMHF	RD-34C	RD-34C_082802_01	8260B	1,2-Dichlorobenzene	0.12	ug/L	U	8/28/2002 4:30:00 PM	Primary Sample	ILH1448	Del Mar	1785086.8284	268034.9873	No	Well does not reflect highest concentration encountered in first groundwater
RMHF	RD-34C	RD-34C_082802_01	8260B	1,2-Dichloroethane	0.18	ug/L	U	8/28/2002 4:30:00 PM	Primary Sample	ILH1448	Del Mar	1785086.8284	268034.9873	No	Well does not reflect highest concentration encountered in first groundwater
RMHF	RD-34C	RD-34C_082802_01	8260B	1,2-Dichloropropane	0.13	ug/L	U	8/28/2002 4:30:00 PM	Primary Sample	ILH1448	Del Mar	1785086.8284	268034.9873	No	Well does not reflect highest concentration encountered in first groundwater
RMHF	RD-34C	RD-34C_082802_01	8260B	1,3-Dichlorobenzene	0.12	ug/L	U	8/28/2002 4:30:00 PM	Primary Sample	ILH1448	Del Mar	1785086.8284	268034.9873	No	Well does not reflect highest concentration encountered in first groundwater
RMHF	RD-34C	RD-34C_082802_01	8260B	1,4-Dichlorobenzene	0.12	ug/L	U	8/28/2002 4:30:00 PM	Primary Sample	ILH1448	Del Mar	1785086.8284	268034.9873	No	Well does not reflect highest concentration encountered in first groundwater
RMHF	RD-34C	RD-34C_082802_01	8260B	2-Hexanone	3.6	ug/L	U	8/28/2002 4:30:00 PM	Primary Sample	ILH1448	Del Mar	1785086.8284	268034.9873	No	Well does not reflect highest concentration encountered in first groundwater
RMHF	RD-34C	RD-34C_082802_01	8260B	Acetone	3.7	ug/L	U	8/28/2002 4:30:00 PM	Primary Sample	ILH1448	Del Mar	1785086.8284	268034.9873	No	Well does not reflect highest concentration encountered in first groundwater
RMHF	RD-34C	RD-34C_082802_01	8260B	Benzene	0.1	ug/L	U	8/28/2002 4:30:00 PM	Primary Sample	ILH1448	Del Mar	1785086.8284	268034.9873	No	Well does not reflect highest concentration encountered in first groundwater
RMHF	RD-34C	RD-34C_082802_01	8260B	Bromodichloromethane	0.12	ug/L	U	8/28/2002 4:30:00 PM	Primary Sample	ILH1448	Del Mar	1785086.8284	268034.9873	No	Well does not reflect highest concentration encountered in first groundwater
RMHF	RD-34C	RD-34C_082802_01	8260B	Bromoform	0.25	ug/L	U	8/28/2002 4:30:00 PM	Primary Sample	ILH1448	Del Mar	1785086.8284	268034.9873	No	Well does not reflect highest concentration encountered in first groundwater
RMHF	RD-34C	RD-34C_082802_01	8260B	Bromomethane	0.16	ug/L	U	8/28/2002 4:30:00 PM	Primary Sample	ILH1448	Del Mar	1785086.8284	268034.9873	No	Well does not reflect highest concentration encountered in first groundwater
RMHF	RD-34C	RD-34C_082802_01	8260B	Carbon Disulfide	0.52	ug/L	U	8/28/2002 4:30:00 PM	Primary Sample	ILH1448	Del Mar	1785086.8284	268034.9873	No	Well does not reflect highest concentration encountered in first groundwater
RMHF	RD-34C	RD-34C_082802_01	8260B	Carbon Tetrachloride	0.12	ug/L	U	8/28/2002 4:30:00 PM	Primary Sample	ILH1448	Del Mar	1785086.8284	268034.9873	No	Well does not reflect highest concentration encountered in first groundwater
RMHF	RD-34C	RD-34C_082802_01	8260B	Chlorobenzene	0.11	ug/L	U	8/28/2002 4:30:00 PM	Primary Sample	ILH1448	Del Mar	1785086.8284	268034.9873	No	Well does not reflect highest concentration encountered in first groundwater
RMHF	RD-34C	RD-34C_082802_01	8260B	Chloroethane	0.13	ug/L	U	8/28/2002 4:30:00 PM	Primary Sample	ILH1448	Del Mar	1785086.8284	268034.9873	No	Well does not reflect highest concentration encountered in first groundwater
RMHF	RD-34C	RD-34C_082802_01	8260B	Chloroform	0.095	ug/L	U	8/28/2002 4:30:00 PM	Primary Sample	ILH1448	Del Mar	1785086.8284	268034.9873	No	Well does not reflect highest concentration encountered in first groundwater
RMHF	RD-34C	RD-34C_082802_01	8260B	Chloromethane	0.19	ug/L	J	8/28/2002 4:30:00 PM	Primary Sample	ILH1448	Del Mar	1785086.8284	268034.9873	No	Well does not reflect highest concentration encountered in first groundwater
RMHF	RD-34C	RD-34C_082802_01	8260B	cis-1,2-Dichloroethene	0.13	ug/L	U	8/28/2002 4:30:00 PM	Primary Sample	ILH1448	Del Mar	1785086.8284	268034.9873	No	Well does not reflect highest concentration encountered in first groundwater
RMHF	RD-34C	RD-34C_082802_01	8260B	cis-1,3-Dichloropropene	0.12	ug/L	U	8/28/2002 4:30:00 PM	Primary Sample	ILH1448	Del Mar	1785086.8284	268034.9873	No	Well does not reflect highest concentration encountered in first groundwater
RMHF	RD-34C	RD-34C_082802_01	8260B	Dibromochloromethane	0.13	ug/L	U	8/28/2002 4:30:00 PM	Primary Sample	ILH1448	Del Mar	1785086.8284	268034.9873	No	Well does not reflect highest concentration encountered in first groundwater
RMHF	RD-34C	RD-34C_082802_01	8260B	Ethylbenzene	0.099	ug/L	U	8/28/2002 4:30:00 PM	Primary Sample	ILH1448	Del Mar	1785086.8284	268034.9873	No	Well does not reflect highest concentration encountered in first groundwater
RMHF	RD-34C	RD-34C_082802_01	8260B	Methyl ethyl ketone	3.8	ug/L	U	8/28/2002 4:30:00 PM	Primary Sample	ILH1448	Del Mar	1785086.8284	268034.9873	No	Well does not reflect highest concentration encountered in first groundwater
RMHF	RD-34C	RD-34C_082802_01	8260B	Methyl isobutyl ketone (MIBK)	1.7	ug/L	U	8/28/2002 4:30:00 PM	Primary Sample	ILH1448	Del Mar	1785086.8284	268034.9873	No	Well does not reflect highest concentration encountered in first groundwater
RMHF	RD-34C	RD-34C_082802_01	8260B	Methylene chloride	0.24	ug/L	U	8/28/2002 4:30:00 PM	Primary Sample	ILH1448	Del Mar	1785086.8284	268034.9873	No	Well does not reflect highest concentration encountered in first groundwater
RMHF	RD-34C	RD-34C_082802_01	8260B	m-Xylene & p-Xylene	0.19	ug/L	U	8/28/2002 4:30:00 PM	Primary Sample	ILH1448	Del Mar	1785086.8284	268034.9873	No	Well does not reflect highest concentration encountered in first groundwater
RMHF	RD-34C	RD-34C_082802_01	8260B	o-Xylene	0.1	ug/L	U	8/28/2002 4:30:00 PM	Primary Sample	ILH1448	Del Mar	1785086.8284	268034.9873	No	Well does not reflect highest concentration encountered in first groundwater

RFI Site	Well ID	Sample ID	Analytical Method	Analyte	Result	Units	Qualifier Code	Collection Date	Sample Type	Sample Delivery Group	Analytical Laboratory	Easting	Northing	Included in Risk Assessment	Rationale for Risk Exclusion
RMHF	RD-34C	RD-34C_082802_01	8260B	Tetrachloroethene	0.13	ug/L	U	8/28/2002 4:30:00 PM	Primary Sample	ILH1448	Del Mar	1785086.8284	268034.9873	No	Well does not reflect highest concentration encountered in first groundwater
RMHF	RD-34C	RD-34C_082802_01	8260B	Toluene	0.13	ug/L	U	8/28/2002 4:30:00 PM	Primary Sample	ILH1448	Del Mar	1785086.8284	268034.9873	No	Well does not reflect highest concentration encountered in first groundwater
RMHF	RD-34C	RD-34C_082802_01	8260B	trans-1,2-Dichloroethene	0.13	ug/L	U	8/28/2002 4:30:00 PM	Primary Sample	ILH1448	Del Mar	1785086.8284	268034.9873	No	Well does not reflect highest concentration encountered in first groundwater
RMHF	RD-34C	RD-34C_082802_01	8260B	trans-1,3-Dichloropropene	0.17	ug/L	U	8/28/2002 4:30:00 PM	Primary Sample	ILH1448	Del Mar	1785086.8284	268034.9873	No	Well does not reflect highest concentration encountered in first groundwater
RMHF	RD-34C	RD-34C_082802_01	8260B	Trichloroethene	0.13	ug/L	U	8/28/2002 4:30:00 PM	Primary Sample	ILH1448	Del Mar	1785086.8284	268034.9873	No	Well does not reflect highest concentration encountered in first groundwater
RMHF	RD-34C	RD-34C_082802_01	8260B	Trichlorofluoromethane	0.21	ug/L	U	8/28/2002 4:30:00 PM	Primary Sample	ILH1448	Del Mar	1785086.8284	268034.9873	No	Well does not reflect highest concentration encountered in first groundwater
RMHF	RD-34C	RD-34C_082802_01	8260B	Vinyl chloride	0.13	ug/L	U	8/28/2002 4:30:00 PM	Primary Sample	ILH1448	Del Mar	1785086.8284	268034.9873	No	Well does not reflect highest concentration encountered in first groundwater
RMHF	RD-34C	RD-34C_082802_02	8260B	1,1,1-Trichloroethane	0.088	ug/L	U	8/28/2002 4:40:00 PM	Field Duplicate	ILH1448	Del Mar	1785086.8284	268034.9873	No	Well does not reflect highest concentration encountered in first groundwater
RMHF	RD-34C	RD-34C_082802_02	8260B	1,1,2,2-Tetrachloroethane	0.29	ug/L	U	8/28/2002 4:40:00 PM	Field Duplicate	ILH1448	Del Mar	1785086.8284	268034.9873	No	Well does not reflect highest concentration encountered in first groundwater
RMHF	RD-34C	RD-34C_082802_02	8260B	1,1,2-Trichloro-1,2,2-trifluoroethane	1.2	ug/L	U	8/28/2002 4:40:00 PM	Field Duplicate	ILH1448	Del Mar	1785086.8284	268034.9873	No	Well does not reflect highest concentration encountered in first groundwater
RMHF	RD-34C	RD-34C_082802_02	8260B	1,1,2-Trichloroethane	0.21	ug/L	U	8/28/2002 4:40:00 PM	Field Duplicate	ILH1448	Del Mar	1785086.8284	268034.9873	No	Well does not reflect highest concentration encountered in first groundwater
RMHF	RD-34C	RD-34C_082802_02	8260B	1,1-Dichloroethane	0.12	ug/L	U	8/28/2002 4:40:00 PM	Field Duplicate	ILH1448	Del Mar	1785086.8284	268034.9873	No	Well does not reflect highest concentration encountered in first groundwater
RMHF	RD-34C	RD-34C_082802_02	8260B	1,1-Dichloroethene	0.11	ug/L	U	8/28/2002 4:40:00 PM	Field Duplicate	ILH1448	Del Mar	1785086.8284	268034.9873	No	Well does not reflect highest concentration encountered in first groundwater
RMHF	RD-34C	RD-34C_082802_02	8260B	1,2-Dichlorobenzene	0.12	ug/L	U	8/28/2002 4:40:00 PM	Field Duplicate	ILH1448	Del Mar	1785086.8284	268034.9873	No	Well does not reflect highest concentration encountered in first groundwater
RMHF	RD-34C	RD-34C_082802_02	8260B	1,2-Dichloroethane	0.18	ug/L	U	8/28/2002 4:40:00 PM	Field Duplicate	ILH1448	Del Mar	1785086.8284	268034.9873	No	Well does not reflect highest concentration encountered in first groundwater
RMHF	RD-34C	RD-34C_082802_02	8260B	1,2-Dichloropropane	0.13	ug/L	U	8/28/2002 4:40:00 PM	Field Duplicate	ILH1448	Del Mar	1785086.8284	268034.9873	No	Well does not reflect highest concentration encountered in first groundwater
RMHF	RD-34C	RD-34C_082802_02	8260B	1,3-Dichlorobenzene	0.12	ug/L	U	8/28/2002 4:40:00 PM	Field Duplicate	ILH1448	Del Mar	1785086.8284	268034.9873	No	Well does not reflect highest concentration encountered in first groundwater
RMHF	RD-34C	RD-34C_082802_02	8260B	1,4-Dichlorobenzene	0.12	ug/L	U	8/28/2002 4:40:00 PM	Field Duplicate	ILH1448	Del Mar	1785086.8284	268034.9873	No	Well does not reflect highest concentration encountered in first groundwater
RMHF	RD-34C	RD-34C_082802_02	8260B	2-Hexanone	3.6	ug/L	U	8/28/2002 4:40:00 PM	Field Duplicate	ILH1448	Del Mar	1785086.8284	268034.9873	No	Well does not reflect highest concentration encountered in first groundwater
RMHF	RD-34C	RD-34C_082802_02	8260B	Acetone	3.7	ug/L	U	8/28/2002 4:40:00 PM	Field Duplicate	ILH1448	Del Mar	1785086.8284	268034.9873	No	Well does not reflect highest concentration encountered in first groundwater
RMHF	RD-34C	RD-34C_082802_02	8260B	Benzene	0.1	ug/L	U	8/28/2002 4:40:00 PM	Field Duplicate	ILH1448	Del Mar	1785086.8284	268034.9873	No	Well does not reflect highest concentration encountered in first groundwater
RMHF	RD-34C	RD-34C_082802_02	8260B	Bromodichloromethane	0.12	ug/L	U	8/28/2002 4:40:00 PM	Field Duplicate	ILH1448	Del Mar	1785086.8284	268034.9873	No	Well does not reflect highest concentration encountered in first groundwater
RMHF	RD-34C	RD-34C_082802_02	8260B	Bromoform	0.25	ug/L	U	8/28/2002 4:40:00 PM	Field Duplicate	ILH1448	Del Mar	1785086.8284	268034.9873	No	Well does not reflect highest concentration encountered in first groundwater
RMHF	RD-34C	RD-34C_082802_02	8260B	Bromomethane	0.16	ug/L	U	8/28/2002 4:40:00 PM	Field Duplicate	ILH1448	Del Mar	1785086.8284	268034.9873	No	Well does not reflect highest concentration encountered in first groundwater
RMHF	RD-34C	RD-34C_082802_02	8260B	Carbon Disulfide	0.52	ug/L	U	8/28/2002 4:40:00 PM	Field Duplicate	ILH1448	Del Mar	1785086.8284	268034.9873	No	Well does not reflect highest concentration encountered in first groundwater
RMHF	RD-34C	RD-34C_082802_02	8260B	Carbon Tetrachloride	0.12	ug/L	U	8/28/2002 4:40:00 PM	Field Duplicate	ILH1448	Del Mar	1785086.8284	268034.9873	No	Well does not reflect highest concentration encountered in first groundwater
RMHF	RD-34C	RD-34C_082802_02	8260B	Chlorobenzene	0.11	ug/L	U	8/28/2002 4:40:00 PM	Field Duplicate	ILH1448	Del Mar	1785086.8284	268034.9873	No	Well does not reflect highest concentration encountered in first groundwater
RMHF	RD-34C	RD-34C_082802_02	8260B	Chloroethane	0.13	ug/L	U	8/28/2002 4:40:00 PM	Field Duplicate	ILH1448	Del Mar	1785086.8284	268034.9873	No	Well does not reflect highest concentration encountered in first groundwater
RMHF	RD-34C	RD-34C_082802_02	8260B	Chloroform	0.095	ug/L	U	8/28/2002 4:40:00 PM	Field Duplicate	ILH1448	Del Mar	1785086.8284	268034.9873	No	Well does not reflect highest concentration encountered in first groundwater
RMHF	RD-34C	RD-34C_082802_02	8260B	Chloromethane	0.14	ug/L	U	8/28/2002 4:40:00 PM	Field Duplicate	ILH1448	Del Mar	1785086.8284	268034.9873	No	Well does not reflect highest concentration encountered in first groundwater
RMHF	RD-34C	RD-34C_082802_02	8260B	cis-1,2-Dichloroethene	0.13	ug/L	U	8/28/2002 4:40:00 PM	Field Duplicate	ILH1448	Del Mar	1785086.8284	268034.9873	No	Well does not reflect highest concentration encountered in first groundwater
RMHF	RD-34C	RD-34C_082802_02	8260B	cis-1,3-Dichloropropene	0.12	ug/L	U	8/28/2002 4:40:00 PM	Field Duplicate	ILH1448	Del Mar	1785086.8284	268034.9873	No	Well does not reflect highest concentration encountered in first groundwater
RMHF	RD-34C	RD-34C_082802_02	8260B	Dibromochloromethane	0.13	ug/L	U	8/28/2002 4:40:00 PM	Field Duplicate	ILH1448	Del Mar	1785086.8284	268034.9873	No	Well does not reflect highest concentration encountered in first groundwater
RMHF	RD-34C	RD-34C_082802_02	8260B	Ethylbenzene	0.099	ug/L	U	8/28/2002 4:40:00 PM	Field Duplicate	ILH1448	Del Mar	1785086.8284	268034.9873	No	Well does not reflect highest concentration encountered in first groundwater
RMHF	RD-34C	RD-34C_082802_02	8260B	Methyl ethyl ketone	3.8	ug/L	U	8/28/2002 4:40:00 PM	Field Duplicate	ILH1448	Del Mar	1785086.8284	268034.9873	No	Well does not reflect highest concentration encountered in first groundwater
RMHF	RD-34C	RD-34C_082802_02	8260B	Methyl isobutyl ketone (MIBK)	1.7	ug/L	U	8/28/2002 4:40:00 PM	Field Duplicate	ILH1448	Del Mar	1785086.8284	268034.9873	No	Well does not reflect highest concentration encountered in first groundwater
RMHF	RD-34C	RD-34C_082802_02	8260B	Methylene chloride	0.24	ug/L	U	8/28/2002 4:40:00 PM	Field Duplicate	ILH1448	Del Mar	1785086.8284	268034.9873	No	Well does not reflect highest concentration encountered in first groundwater
RMHF	RD-34C	RD-34C_082802_02	8260B	m-Xylene & p-Xylene	0.19	ug/L	U	8/28/2002 4:40:00 PM	Field Duplicate	ILH1448	Del Mar	1785086.8284	268034.9873	No	Well does not reflect highest concentration encountered in first groundwater
RMHF	RD-34C	RD-34C_082802_02	8260B	o-Xylene	0.1	ug/L	U	8/28/2002 4:40:00 PM	Field Duplicate	ILH1448	Del Mar	1785086.8284	268034.9873	No	Well does not reflect highest concentration encountered in first groundwater
RMHF	RD-34C	RD-34C_082802_02	8260B	Tetrachloroethene	0.13	ug/L	U	8/28/2002 4:40:00 PM	Field Duplicate	ILH1448	Del Mar	1785086.8284	268034.9873	No	Well does not reflect highest concentration encountered in first groundwater
RMHF	RD-34C	RD-34C_082802_02	8260B	Toluene	0.13	ug/L	U	8/28/2002 4:40:00 PM	Field Duplicate	ILH1448	Del Mar	1785086.8284	268034.9873	No	Well does not reflect highest concentration encountered in first groundwater
RMHF	RD-34C	RD-34C_082802_02	8260B	trans-1,2-Dichloroethene	0.13	ug/L	U	8/28/2002 4:40:00 PM	Field Duplicate	ILH1448	Del Mar	1785086.8284	268034.9873	No	Well does not reflect highest concentration encountered in first groundwater
RMHF	RD-34C	RD-34C_082802_02	8260B	trans-1,3-Dichloropropene	0.17	ug/L	U	8/28/2002 4:40:00 PM	Field Duplicate	ILH1448	Del Mar	1785086.8284	268034.9873	No	Well does not reflect highest concentration encountered in first groundwater
RMHF	RD-34C	RD-34C_082802_02	8260B	Trichloroethene	0.13	ug/L	U	8/28/2002 4:40:00 PM	Field Duplicate	ILH1448	Del Mar	1785086.8284	268034.9873	No	Well does not reflect highest concentration encountered in first groundwater
RMHF	RD-34C	RD-34C_082802_02	8260B	Trichlorofluoromethane	0.21	ug/L	U	8/28/2002 4:40:00 PM	Field Duplicate	ILH1448	Del Mar	1785086.8284	268034.9873	No	Well does not reflect highest concentration encountered in first groundwater
RMHF	RD-34C	RD-34C_082802_02	8260B	Vinyl chloride	0.13	ug/L	U	8/28/2002 4:40:00 PM	Field Duplicate	ILH1448	Del Mar	1785086.8284	268034.9873	No	Well does not reflect highest concentration encountered in first groundwater
RMHF	RD-34C	RD-34C_111303_01	8260B	1,1,1-Trichloroethane	0.3	ug/L	U	11/13/2003 12:55:00 PM	Primary Sample	IMK0824	Del Mar	1785086.8284	268034.9873	No	Well does not reflect highest concentration encountered in first groundwater
RMHF	RD-34C	RD-34C_111303_01	8260B	1,1,2,2-Tetrachloroethane	0.24	ug/L	U	11/13/2003 12:55:00 PM	Primary Sample	IMK0824	Del Mar	1785086.8284	268034.9873	No	Well does not reflect highest concentration encountered in first groundwater
RMHF	RD-34C	RD-34C_111303_01	8260B	1,1,2-Trichloro-1,2,2-trifluoroethane	1.2	ug/L	U	11/13/2003 12:55:00 PM	Primary Sample	IMK0824	Del Mar	1785086.8284	268034.9873	No	Well does not reflect highest concentration encountered in first groundwater
RMHF	RD-34C	RD-34C_111303_01	8260B	1,1,2-Trichloroethane	0.3	ug/L	U	11/13/2003 12:55:00 PM	Primary Sample	IMK0824	Del Mar	1785086.8284	268034.9873	No	Well does not reflect highest concentration encountered in first groundwater
RMHF	RD-34C	RD-34C_111303_01	8260B	1,1-Dichloroethane	0.27	ug/L	U	11/13/2003 12:55:00 PM	Primary Sample	IMK0824	Del Mar	1785086.8284	268034.9873	No	Well does not reflect highest concentration encountered in first groundwater
RMHF	RD-34C	RD-34C_111303_01	8260B	1,1-Dichloroethene	0.32	ug/L	U	11/13/2003 12:55:00 PM	Primary Sample	IMK0824	Del Mar	1785086.8284	268034.9873	No	Well does not reflect highest concentration encountered in first groundwater
RMHF	RD-34C	RD-34C_111303_01	8260B	1,2-Dichlorobenzene	0.32	ug/L	U	11/13/2003 12:55:00 PM	Primary Sample	IMK0824	Del Mar	1785086.8284	268034.9873	No	Well does not reflect highest concentration encountered in first groundwater
RMHF	RD-34C	RD-34C_111303_01	8260B	1,2-Dichloroethane	0.28	ug/L	U	11/13/2003 12:55:00 PM	Primary Sample	IMK0824	Del Mar	1785086.8284	268034.9873	No	Well does not reflect highest concentration encountered in first groundwater
RMHF	RD-34C	RD-34C_111303_01	8260B	1,2-Dichloropropane	0.35	ug/L	U	11/13/2003 12:55:00 PM	Primary Sample	IMK0824	Del Mar	1785086.8284	268034.9873	No	Well does not reflect highest concentration encountered in first groundwater
RMHF	RD-34C	RD-34C_111303_01	8260B	1,3-Dichlorobenzene	0.35	ug/L	U	11/13/2003 12:55:00 PM	Primary Sample	IMK0824	Del Mar	1785086.8284	268034.9873	No	Well does not reflect highest concentration encountered in first groundwater
RMHF	RD-34C	RD-34C_111303_01	8260B	1,4-Dichlorobenzene	0.37	ug/L	U	11/13/2003 12:55:00 PM	Primary Sample	IMK0824	Del Mar	1785086.8284	268034.9873	No	Well does not reflect highest concentration encountered in first groundwater
RMHF	RD-34C	RD-34C_111303_01	8260B	2-Hexanone	2.6	ug/L	U	11/13/2003 12:55:00 PM	Primary Sample	IMK0824	Del Mar	1785086.8284	268034.9873	No	Well does not reflect highest concentration encountered in first groundwater
RMHF	RD-34C	RD-34C_111303_01	8260B	Acetone	4.5	ug/L	U	11/13/2003 12:55:00 PM	Primary Sample	IMK0824	Del Mar	1785086.8284	268034.9873	No	Well does not reflect highest concentration encountered in first groundwater
RMHF	RD-34C	RD-34C_111303_01	8260B	Benzene	0.28	ug/L	U	11/13/2003 12:55:00 PM	Primary Sample	IMK0824	Del Mar	1785086.8284	268034.9873	No	Well does not reflect highest concentration encountered in first groundwater
RMHF	RD-34C	RD-34C_111303_01	8260B	Bromodichloromethane	0.3	ug/L	U	11/13/2003 12:55:00 PM	Primary Sample	IMK0824	Del Mar	1785086.8284	268034.9873	No	Well does not reflect highest concentration encountered in first groundwater
RMHF	RD-34C	RD-34C_111303_01	8260B	Bromoform	0.32	ug/L	U	11/13/2003 12:55:00 PM	Primary Sample	IMK0824	Del Mar	1785086.8284	268034.9873	No	Well does not reflect highest concentration encountered in first groundwater
RMHF	RD-34C	RD-34C_111303_01	8260B	Bromomethane	0.34	ug/L	U	11/13/2003 12:55:00 PM	Primary Sample	IMK0824	Del Mar	1785086.8284	268034.9873	No	Well does not reflect highest concentration encountered in first groundwater
RMHF	RD-34C	RD-34C_111303_01	8260B	Carbon Disulfide	0.48	ug/L	U	11/13/2003 12:55:00 PM	Primary Sample	IMK0824	Del Mar	1785086.8284	268034.9873	No	Well does not reflect highest concentration encountered in first groundwater
RMHF	RD-34C	RD-34C_111303_01	8260B	Carbon Tetrachloride	0.28	ug/L	U	11/13/2003 12:55:00 PM	Primary Sample	IMK0824	Del Mar	1785086.8284	268034.9873	No	Well does not reflect highest concentration encountered in first groundwater
RMHF	RD-34C	RD-34C_111303_01	8260B	Chlorobenzene	0.36	ug/L	U	11/13/2003 12:55:00 PM	Primary Sample	IMK0824	Del Mar	1785086.8284	268034.9873	No	Well does not reflect highest concentration encountered in first groundwater
RMHF	RD-34C	RD-34C_111303_01	8260B	Chloroethane	0.33	ug/L	U	11/13/2003 12:55:00 PM	Primary Sample	IMK0824	Del Mar	1785086.8284	268034.9873	No	Well does not reflect highest concentration encountered in first groundwater
RMHF	RD-34C	RD-34C_111303_01	8260B	Chloroform	0.33	ug/L	U	11/13/2003 12:55:00 PM	Primary Sample	IMK0824	Del Mar	1785086.8284	268034.9873	No	Well does not reflect highest concentration encountered in first groundwater
RMHF	RD-34C	RD-34C_111303_01	8260B	Chloromethane	0.3	ug/L	U	11/13/2003 12:55:00 PM	Primary Sample	IMK0824	Del Mar	1785086.8284	268034.9873	No	Well does not reflect highest concentration encountered in first groundwater
RMHF	RD-34C	RD-34C_111303_01	8260B	cis-1,2-Dichloroethene	0.32	ug/L	U	11/13/2003 12:55:00 PM	Primary Sample	IMK0824	Del Mar	1785086.8284	268034.9873	No	Well does not reflect highest concentration encountered in first groundwater
RMHF	RD-34C	RD-34C_111303_01	8260B	cis-1,3-Dichloropropene	0.22	ug/L	U	11/13/2003 12:55:00 PM	Primary Sample	IMK0824	Del Mar	1785086.8284	268034.9873	No	Well does not reflect highest concentration encountered in first groundwater
RMHF	RD-34C	RD-34C_111303_01	8260B	Dibromochloromethane	0.28	ug/L	U	11/13/2003 12:55:00 PM	Primary Sample	IMK0824	Del Mar	1785086.8284	268034.9873	No	Well does not reflect highest concentration encountered in first groundwater
RMHF	RD-34C	RD-34C_111303_01	8260B	Ethylbenzene	0.25	ug/L	U	11/13/2003 12:55:00 PM	Primary Sample	IMK0824	Del Mar	1785086.8284	268034.9873	No	Well does not reflect highest concentration encountered in first groundwater
RMHF	RD-34C	RD-34C_111303_01	8260B	Methyl ethyl ketone	3.8	ug/L	U	11/13/2003 12:55:00 PM	Primary Sample	IMK0824	Del Mar	1785086.8284	268034.9873	No	Well does not reflect highest concentration encountered in first groundwater
RMHF	RD-34C	RD-34C_111303_01	8260B	Methyl isobutyl ketone (MIBK)	2.5	ug/L	U	11/13/2003 12:55:00 PM	Primary Sample	IMK0824	Del Mar	1785086.8284	268034.9873	No	Well does not reflect highest concentration encountered in first groundwater
RMHF	RD-34C	RD-34C_111303_01	8260B	Methylene chloride	0.48	ug/L	U	11/13/2003 12:55:00 PM	Primary Sample	IMK0824	Del Mar	1785086.8284	268034.9873	No	Well does not reflect highest concentration encountered in first groundwater
RMHF	RD-34C	RD-34C_111303_01	8260B	m-Xylene & p-Xylene	0.52	ug/L	U	11/13/2003 12:55:00 PM	Primary Sample	IMK0824	Del Mar	1785086.8284	268034.9873	No	Well does not reflect highest concentration encountered in first groundwater
RMHF	RD-34C	RD-34C_111303_01	8260B	o-Xylene	0.24	ug/L	U	11/13/2003 12:55:00 PM	Primary Sample	IMK0824	Del Mar	1785086.8284	268034.9873	No	Well does not reflect highest concentration encountered in first groundwater
RMHF	RD-34C	RD-34C_111303_01	8260B	Tetrachloroethene	0.32	ug/L	U	11/13/2003 12:55:00 PM	Primary Sample	IMK0824	Del Mar	1785086.8284	268034.9873	No	Well does not reflect highest concentration encountered in first groundwater
RMHF	RD-34C	RD-34C_111303_01	8260B	Toluene	0.36	ug/L	U	11/13/2003 12:55:00 PM	Primary Sample	IMK0824	Del Mar	1785086.8284	268034.9873	No	Well does not reflect highest concentration encountered in first groundwater
RMHF	RD-34C	RD-34C_111303_01	8260B	trans-1,2-Dichloroethene	0.27	ug/L	U	11/13/2003 12:55:00 PM	Primary Sample	IMK0824	Del Mar	1785086.8284	268034.9873	No	Well does not reflect highest concentration encountered in first groundwater
RMHF	RD-34C	RD-34C_111303_01	8260B	trans-1,3-Dichloropropene	0.24	ug/L	U	11/13/2003 12:55:00 PM	Primary Sample	IMK0824	Del Mar	1785086.8284	268034.9873	No	Well does not reflect highest concentration encountered in first groundwater

RFI Site	Well ID	Sample ID	Analytical Method	Analyte	Result	Units	Qualifier Code	Collection Date	Sample Type	Sample Delivery Group	Analytical Laboratory	Easting	Northing	Included in Risk Assessment	Rationale for Risk Exclusion
RMHF	RD-34C	RD-34C_111303_01	8260B	Trichloroethene	0.26	ug/L	U	11/13/2003 12:55:00 PM	Primary Sample	IMK0824	Del Mar	1785086.8284	268034.9873	No	Well does not reflect highest concentration encountered in first groundwater
RMHF	RD-34C	RD-34C_111303_01	8260B	Trichlorofluoromethane	0.34	ug/L	U	11/13/2003 12:55:00 PM	Primary Sample	IMK0824	Del Mar	1785086.8284	268034.9873	No	Well does not reflect highest concentration encountered in first groundwater
RMHF	RD-34C	RD-34C_111303_01	8260B	Vinyl chloride	0.26	ug/L	U	11/13/2003 12:55:00 PM	Primary Sample	IMK0824	Del Mar	1785086.8284	268034.9873	No	Well does not reflect highest concentration encountered in first groundwater
RMHF	RD-34C	RD-34C_111303_02	8260B	1,1,1-Trichloroethane	0.3	ug/L	U	11/13/2003 12:55:00 PM	Field Duplicate	IMK0824	Del Mar	1785086.8284	268034.9873	No	Well does not reflect highest concentration encountered in first groundwater
RMHF	RD-34C	RD-34C_111303_02	8260B	1,1,2,2-Tetrachloroethane	0.24	ug/L	U	11/13/2003 12:55:00 PM	Field Duplicate	IMK0824	Del Mar	1785086.8284	268034.9873	No	Well does not reflect highest concentration encountered in first groundwater
RMHF	RD-34C	RD-34C_111303_02	8260B	1,1,2-Trichloro-1,2,2-trifluoroethane	1.2	ug/L	U	11/13/2003 12:55:00 PM	Field Duplicate	IMK0824	Del Mar	1785086.8284	268034.9873	No	Well does not reflect highest concentration encountered in first groundwater
RMHF	RD-34C	RD-34C_111303_02	8260B	1,1,2-Trichloroethane	0.3	ug/L	U	11/13/2003 12:55:00 PM	Field Duplicate	IMK0824	Del Mar	1785086.8284	268034.9873	No	Well does not reflect highest concentration encountered in first groundwater
RMHF	RD-34C	RD-34C_111303_02	8260B	1,1-Dichloroethane	0.27	ug/L	U	11/13/2003 12:55:00 PM	Field Duplicate	IMK0824	Del Mar	1785086.8284	268034.9873	No	Well does not reflect highest concentration encountered in first groundwater
RMHF	RD-34C	RD-34C_111303_02	8260B	1,1-Dichloroethene	0.32	ug/L	U	11/13/2003 12:55:00 PM	Field Duplicate	IMK0824	Del Mar	1785086.8284	268034.9873	No	Well does not reflect highest concentration encountered in first groundwater
RMHF	RD-34C	RD-34C_111303_02	8260B	1,2-Dichlorobenzene	0.32	ug/L	U	11/13/2003 12:55:00 PM	Field Duplicate	IMK0824	Del Mar	1785086.8284	268034.9873	No	Well does not reflect highest concentration encountered in first groundwater
RMHF	RD-34C	RD-34C_111303_02	8260B	1,2-Dichloroethane	0.28	ug/L	U	11/13/2003 12:55:00 PM	Field Duplicate	IMK0824	Del Mar	1785086.8284	268034.9873	No	Well does not reflect highest concentration encountered in first groundwater
RMHF	RD-34C	RD-34C_111303_02	8260B	1,2-Dichloropropane	0.35	ug/L	U	11/13/2003 12:55:00 PM	Field Duplicate	IMK0824	Del Mar	1785086.8284	268034.9873	No	Well does not reflect highest concentration encountered in first groundwater
RMHF	RD-34C	RD-34C_111303_02	8260B	1,3-Dichlorobenzene	0.35	ug/L	U	11/13/2003 12:55:00 PM	Field Duplicate	IMK0824	Del Mar	1785086.8284	268034.9873	No	Well does not reflect highest concentration encountered in first groundwater
RMHF	RD-34C	RD-34C_111303_02	8260B	1,4-Dichlorobenzene	0.37	ug/L	U	11/13/2003 12:55:00 PM	Field Duplicate	IMK0824	Del Mar	1785086.8284	268034.9873	No	Well does not reflect highest concentration encountered in first groundwater
RMHF	RD-34C	RD-34C_111303_02	8260B	2-Hexanone	2.6	ug/L	U	11/13/2003 12:55:00 PM	Field Duplicate	IMK0824	Del Mar	1785086.8284	268034.9873	No	Well does not reflect highest concentration encountered in first groundwater
RMHF	RD-34C	RD-34C_111303_02	8260B	Acetone	4.5	ug/L	U	11/13/2003 12:55:00 PM	Field Duplicate	IMK0824	Del Mar	1785086.8284	268034.9873	No	Well does not reflect highest concentration encountered in first groundwater
RMHF	RD-34C	RD-34C_111303_02	8260B	Benzene	0.28	ug/L	U	11/13/2003 12:55:00 PM	Field Duplicate	IMK0824	Del Mar	1785086.8284	268034.9873	No	Well does not reflect highest concentration encountered in first groundwater
RMHF	RD-34C	RD-34C_111303_02	8260B	Bromodichloromethane	0.3	ug/L	U	11/13/2003 12:55:00 PM	Field Duplicate	IMK0824	Del Mar	1785086.8284	268034.9873	No	Well does not reflect highest concentration encountered in first groundwater
RMHF	RD-34C	RD-34C_111303_02	8260B	Bromoform	0.32	ug/L	U	11/13/2003 12:55:00 PM	Field Duplicate	IMK0824	Del Mar	1785086.8284	268034.9873	No	Well does not reflect highest concentration encountered in first groundwater
RMHF	RD-34C	RD-34C_111303_02	8260B	Bromomethane	0.34	ug/L	U	11/13/2003 12:55:00 PM	Field Duplicate	IMK0824	Del Mar	1785086.8284	268034.9873	No	Well does not reflect highest concentration encountered in first groundwater
RMHF	RD-34C	RD-34C_111303_02	8260B	Carbon Disulfide	0.48	ug/L	U	11/13/2003 12:55:00 PM	Field Duplicate	IMK0824	Del Mar	1785086.8284	268034.9873	No	Well does not reflect highest concentration encountered in first groundwater
RMHF	RD-34C	RD-34C_111303_02	8260B	Carbon Tetrachloride	0.28	ug/L	U	11/13/2003 12:55:00 PM	Field Duplicate	IMK0824	Del Mar	1785086.8284	268034.9873	No	Well does not reflect highest concentration encountered in first groundwater
RMHF	RD-34C	RD-34C_111303_02	8260B	Chlorobenzene	0.36	ug/L	U	11/13/2003 12:55:00 PM	Field Duplicate	IMK0824	Del Mar	1785086.8284	268034.9873	No	Well does not reflect highest concentration encountered in first groundwater
RMHF	RD-34C	RD-34C_111303_02	8260B	Chloroethane	0.33	ug/L	U	11/13/2003 12:55:00 PM	Field Duplicate	IMK0824	Del Mar	1785086.8284	268034.9873	No	Well does not reflect highest concentration encountered in first groundwater
RMHF	RD-34C	RD-34C_111303_02	8260B	Chloroform	0.33	ug/L	U	11/13/2003 12:55:00 PM	Field Duplicate	IMK0824	Del Mar	1785086.8284	268034.9873	No	Well does not reflect highest concentration encountered in first groundwater
RMHF	RD-34C	RD-34C_111303_02	8260B	Chloromethane	0.3	ug/L	U	11/13/2003 12:55:00 PM	Field Duplicate	IMK0824	Del Mar	1785086.8284	268034.9873	No	Well does not reflect highest concentration encountered in first groundwater
RMHF	RD-34C	RD-34C_111303_02	8260B	cis-1,2-Dichloroethene	0.32	ug/L	U	11/13/2003 12:55:00 PM	Field Duplicate	IMK0824	Del Mar	1785086.8284	268034.9873	No	Well does not reflect highest concentration encountered in first groundwater
RMHF	RD-34C	RD-34C_111303_02	8260B	cis-1,3-Dichloropropene	0.22	ug/L	U	11/13/2003 12:55:00 PM	Field Duplicate	IMK0824	Del Mar	1785086.8284	268034.9873	No	Well does not reflect highest concentration encountered in first groundwater
RMHF	RD-34C	RD-34C_111303_02	8260B	Dibromochloromethane	0.28	ug/L	U	11/13/2003 12:55:00 PM	Field Duplicate	IMK0824	Del Mar	1785086.8284	268034.9873	No	Well does not reflect highest concentration encountered in first groundwater
RMHF	RD-34C	RD-34C_111303_02	8260B	Ethylbenzene	0.25	ug/L	U	11/13/2003 12:55:00 PM	Field Duplicate	IMK0824	Del Mar	1785086.8284	268034.9873	No	Well does not reflect highest concentration encountered in first groundwater
RMHF	RD-34C	RD-34C_111303_02	8260B	Methyl ethyl ketone	3.8	ug/L	U	11/13/2003 12:55:00 PM	Field Duplicate	IMK0824	Del Mar	1785086.8284	268034.9873	No	Well does not reflect highest concentration encountered in first groundwater
RMHF	RD-34C	RD-34C_111303_02	8260B	Methyl isobutyl ketone (MIBK)	2.5	ug/L	U	11/13/2003 12:55:00 PM	Field Duplicate	IMK0824	Del Mar	1785086.8284	268034.9873	No	Well does not reflect highest concentration encountered in first groundwater
RMHF	RD-34C	RD-34C_111303_02	8260B	Methylene chloride	0.48	ug/L	U	11/13/2003 12:55:00 PM	Field Duplicate	IMK0824	Del Mar	1785086.8284	268034.9873	No	Well does not reflect highest concentration encountered in first groundwater
RMHF	RD-34C	RD-34C_111303_02	8260B	m-Xylene & p-Xylene	0.52	ug/L	U	11/13/2003 12:55:00 PM	Field Duplicate	IMK0824	Del Mar	1785086.8284	268034.9873	No	Well does not reflect highest concentration encountered in first groundwater
RMHF	RD-34C	RD-34C_111303_02	8260B	o-Xylene	0.24	ug/L	U	11/13/2003 12:55:00 PM	Field Duplicate	IMK0824	Del Mar	1785086.8284	268034.9873	No	Well does not reflect highest concentration encountered in first groundwater
RMHF	RD-34C	RD-34C_111303_02	8260B	Tetrachloroethene	0.32	ug/L	U	11/13/2003 12:55:00 PM	Field Duplicate	IMK0824	Del Mar	1785086.8284	268034.9873	No	Well does not reflect highest concentration encountered in first groundwater
RMHF	RD-34C	RD-34C_111303_02	8260B	Toluene	0.36	ug/L	U	11/13/2003 12:55:00 PM	Field Duplicate	IMK0824	Del Mar	1785086.8284	268034.9873	No	Well does not reflect highest concentration encountered in first groundwater
RMHF	RD-34C	RD-34C_111303_02	8260B	trans-1,2-Dichloroethene	0.27	ug/L	U	11/13/2003 12:55:00 PM	Field Duplicate	IMK0824	Del Mar	1785086.8284	268034.9873	No	Well does not reflect highest concentration encountered in first groundwater
RMHF	RD-34C	RD-34C_111303_02	8260B	trans-1,3-Dichloropropene	0.24	ug/L	U	11/13/2003 12:55:00 PM	Field Duplicate	IMK0824	Del Mar	1785086.8284	268034.9873	No	Well does not reflect highest concentration encountered in first groundwater
RMHF	RD-34C	RD-34C_111303_02	8260B	Trichloroethene	0.26	ug/L	U	11/13/2003 12:55:00 PM	Field Duplicate	IMK0824	Del Mar	1785086.8284	268034.9873	No	Well does not reflect highest concentration encountered in first groundwater
RMHF	RD-34C	RD-34C_111303_02	8260B	Trichlorofluoromethane	0.34	ug/L	U	11/13/2003 12:55:00 PM	Field Duplicate	IMK0824	Del Mar	1785086.8284	268034.9873	No	Well does not reflect highest concentration encountered in first groundwater
RMHF	RD-34C	RD-34C_111303_02	8260B	Vinyl chloride	0.26	ug/L	U	11/13/2003 12:55:00 PM	Field Duplicate	IMK0824	Del Mar	1785086.8284	268034.9873	No	Well does not reflect highest concentration encountered in first groundwater
RMHF	RD-34C	Trace-136	Metals	Antimony, Dissolved	30	ug/L	U	8/14/1991	Primary Sample	Unknown	AnalTech	1785086.8284	268034.9873	No	Well does not reflect highest concentration encountered in first groundwater
RMHF	RD-34C	Trace-136	Metals	Arsenic, Dissolved	3	ug/L	U	8/14/1991	Primary Sample	Unknown	AnalTech	1785086.8284	268034.9873	No	Well does not reflect highest concentration encountered in first groundwater
RMHF	RD-34C	Trace-136	Metals	Barium, Dissolved	60	ug/L		8/14/1991	Primary Sample	Unknown	AnalTech	1785086.8284	268034.9873	No	Well does not reflect highest concentration encountered in first groundwater
RMHF	RD-34C	Trace-136	Metals	Beryllium, Dissolved	5	ug/L	U	8/14/1991	Primary Sample	Unknown	AnalTech	1785086.8284	268034.9873	No	Well does not reflect highest concentration encountered in first groundwater
RMHF	RD-34C	Trace-136	Metals	Cadmium, Dissolved	5	ug/L	U	8/14/1991	Primary Sample	Unknown	AnalTech	1785086.8284	268034.9873	No	Well does not reflect highest concentration encountered in first groundwater
RMHF	RD-34C	Trace-136	Metals	Chromium, Dissolved	10	ug/L	U	8/14/1991	Primary Sample	Unknown	AnalTech	1785086.8284	268034.9873	No	Well does not reflect highest concentration encountered in first groundwater
RMHF	RD-34C	Trace-136	Metals	Copper, Dissolved	20	ug/L	U	8/14/1991	Primary Sample	Unknown	AnalTech	1785086.8284	268034.9873	No	Well does not reflect highest concentration encountered in first groundwater
RMHF	RD-34C	Trace-136	Metals	Iron, Dissolved	30	ug/L		8/14/1991	Primary Sample	Unknown	AnalTech	1785086.8284	268034.9873	No	Well does not reflect highest concentration encountered in first groundwater
RMHF	RD-34C	Trace-136	Metals	Lead, Dissolved	8	ug/L		8/14/1991	Primary Sample	Unknown	AnalTech	1785086.8284	268034.9873	No	Well does not reflect highest concentration encountered in first groundwater
RMHF	RD-34C	Trace-136	Metals	Manganese, Dissolved	20	ug/L		8/14/1991	Primary Sample	Unknown	AnalTech	1785086.8284	268034.9873	No	Well does not reflect highest concentration encountered in first groundwater
RMHF	RD-34C	Trace-136	Metals	Molybdenum, Dissolved	10	ug/L	U	8/14/1991	Primary Sample	Unknown	AnalTech	1785086.8284	268034.9873	No	Well does not reflect highest concentration encountered in first groundwater
RMHF	RD-34C	Trace-136	Metals	Nickel, Dissolved	10	ug/L	U	8/14/1991	Primary Sample	Unknown	AnalTech	1785086.8284	268034.9873	No	Well does not reflect highest concentration encountered in first groundwater
RMHF	RD-34C	Trace-136	Metals	Selenium, Dissolved	2	ug/L	U	8/14/1991	Primary Sample	Unknown	AnalTech	1785086.8284	268034.9873	No	Well does not reflect highest concentration encountered in first groundwater
RMHF	RD-34C	Trace-136	Metals	Silver, Dissolved	10	ug/L	U	8/14/1991	Primary Sample	Unknown	AnalTech	1785086.8284	268034.9873	No	Well does not reflect highest concentration encountered in first groundwater
RMHF	RD-34C	Trace-136	Metals	Strontium, Dissolved	250	ug/L		8/14/1991	Primary Sample	Unknown	AnalTech	1785086.8284	268034.9873	No	Well does not reflect highest concentration encountered in first groundwater
RMHF	RD-34C	Trace-136	Metals	Thallium, Dissolved	2	ug/L	U	8/14/1991	Primary Sample	Unknown	AnalTech	1785086.8284	268034.9873	No	Well does not reflect highest concentration encountered in first groundwater
RMHF	RD-34C	Trace-136	Metals	Zinc, Dissolved	60	ug/L		8/14/1991	Primary Sample	Unknown	AnalTech	1785086.8284	268034.9873	No	Well does not reflect highest concentration encountered in first groundwater
RMHF	RD-34C	Trace-137	Metals	Arsenic, Dissolved	2	ug/L	U	3/9/1993	Primary Sample	Unknown	BCA-Glen	1785086.8284	268034.9873	No	Well does not reflect highest concentration encountered in first groundwater
RMHF	RD-34C	Trace-137	Metals	Barium, Dissolved	61	ug/L		3/9/1993	Primary Sample	Unknown	BCA-Glen	1785086.8284	268034.9873	No	Well does not reflect highest concentration encountered in first groundwater
RMHF	RD-34C	Trace-137	Metals	Cadmium, Dissolved	1	ug/L	U	3/9/1993	Primary Sample	Unknown	BCA-Glen	1785086.8284	268034.9873	No	Well does not reflect highest concentration encountered in first groundwater
RMHF	RD-34C	Trace-137	Metals	Chromium, Dissolved	5	ug/L	U	3/9/1993	Primary Sample	Unknown	BCA-Glen	1785086.8284	268034.9873	No	Well does not reflect highest concentration encountered in first groundwater
RMHF	RD-34C	Trace-137	Inorganics	Cyanides	0.02	mg/L	U	3/9/1993	Primary Sample	Unknown	BCA-Glen	1785086.8284	268034.9873	No	Well does not reflect highest concentration encountered in first groundwater
RMHF	RD-34C	Trace-137	Metals	Lead, Dissolved	6.4	ug/L		3/9/1993	Primary Sample	Unknown	BCA-Glen	1785086.8284	268034.9873	No	Well does not reflect highest concentration encountered in first groundwater
RMHF	RD-34C	Trace-137	Metals	Mercury, Dissolved	0.5	ug/L	U	3/9/1993	Primary Sample	Unknown	BCA-Glen	1785086.8284	268034.9873	No	Well does not reflect highest concentration encountered in first groundwater
RMHF	RD-34C	Trace-137	Metals	Selenium, Dissolved	4	ug/L	U	3/9/1993	Primary Sample	Unknown	BCA-Glen	1785086.8284	268034.9873	No	Well does not reflect highest concentration encountered in first groundwater
RMHF	RD-34C	Trace-137	Metals	Silver, Dissolved	10	ug/L	U	3/9/1993	Primary Sample	Unknown	BCA-Glen	1785086.8284	268034.9873	No	Well does not reflect highest concentration encountered in first groundwater
RMHF	RD-34C	Trace-138	Metals	Arsenic, Dissolved	2	ug/L	U	8/24/1993	Primary Sample	Unknown	BCA-Glen	1785086.8284	268034.9873	No	Well does not reflect highest concentration encountered in first groundwater
RMHF	RD-34C	Trace-138	Metals	Barium, Dissolved	67	ug/L		8/24/1993	Primary Sample	Unknown	BCA-Glen	1785086.8284	268034.9873	No	Well does not reflect highest concentration encountered in first groundwater
RMHF	RD-34C	Trace-138	Metals	Cadmium, Dissolved	1	ug/L	U	8/24/1993	Primary Sample	Unknown	BCA-Glen	1785086.8284	268034.9873	No	Well does not reflect highest concentration encountered in first groundwater
RMHF	RD-34C	Trace-138	Metals	Chromium, Dissolved	5	ug/L	U	8/24/1993	Primary Sample	Unknown	BCA-Glen	1785086.8284	268034.9873	No	Well does not reflect highest concentration encountered in first groundwater
RMHF	RD-34C	Trace-138	Inorganics	Cyanides	0.02	mg/L	U	8/24/1993	Primary Sample	Unknown	BCA-Glen	1785086.8284	268034.9873	No	Well does not reflect highest concentration encountered in first groundwater
RMHF	RD-34C	Trace-138	Metals	Lead, Dissolved	2	ug/L	U	8/24/1993	Primary Sample	Unknown	BCA-Glen	1785086.8284	268034.9873	No	Well does not reflect highest concentration encountered in first groundwater
RMHF	RD-34C	Trace-138	Metals	Mercury, Dissolved	0.2	ug/L	U	8/24/1993	Primary Sample	Unknown	BCA-Glen	1785086.8284	268034.9873	No	Well does not reflect highest concentration encountered in first groundwater
RMHF	RD-34C	Trace-138	Metals	Selenium, Dissolved	4	ug/L	U	8/24/1993	Primary Sample	Unknown	BCA-Glen	1785086.8284	268034.9873	No	Well does not reflect highest concentration encountered in first groundwater
RMHF	RD-34C	Trace-138	Metals	Silver, Dissolved	10	ug/L	U	8/24/1993	Primary Sample	Unknown	BCA-Glen	1785086.8284	268034.9873	No	Well does not reflect highest concentration encountered in first groundwater
RMHF	RD-34C	Trace-139	Metals	Arsenic, Dissolved	2	ug/L	U	2/26/1994	Primary Sample	Unknown	BCA-Glen	1785086.8284	268034.9873	No	Well does not reflect highest concentration encountered in first groundwater
RMHF	RD-34C	Trace-139	Metals	Barium, Dissolved	62	ug/L		2/26/1994	Primary Sample	Unknown	BCA-Glen	1785086.8284	268034.9873	No	Well does not reflect highest concentration encountered in first groundwater
RMHF	RD-34C	Trace-139	Metals	Cadmium, Dissolved	1	ug/L	U	2/26/1994	Primary Sample	Unknown	BCA-Glen	1785086.8284	268034.9873	No	Well does not reflect highest concentration encountered in first groundwater
RMHF	RD-34C	Trace-139	Metals	Chromium, Dissolved	5	ug/L	U	2/26/1994	Primary Sample	Unknown	BCA-Glen	1785086.8284	268034.9873	No	Well does not reflect highest concentration encountered in first groundwater
RMHF	RD-34C	Trace-139	Inorganics	Cyanides	0.02	mg/L	U	2/26/1994	Primary Sample	Unknown	BCA-Glen	1785086.8284	268034.9873	No	Well does not reflect highest concentration encountered in first groundwater

RFI Site	Well ID	Sample ID	Analytical Method	Analyte	Result	Units	Qualifier Code	Collection Date	Sample Type	Sample Delivery Group	Analytical Laboratory	Easting	Northing	Included in Risk Assessment	Rationale for Risk Exclusion
RMHF	RD-34C	Trace-139	Metals	Lead, Dissolved	2	ug/L	U	2/26/1994	Primary Sample	Unknown	BCA-Glen	1785086.8284	268034.9873	No	Well does not reflect highest concentration encountered in first groundwater
RMHF	RD-34C	Trace-139	Metals	Mercury, Dissolved	0.2	ug/L	U	2/26/1994	Primary Sample	Unknown	BCA-Glen	1785086.8284	268034.9873	No	Well does not reflect highest concentration encountered in first groundwater
RMHF	RD-34C	Trace-139	Metals	Selenium, Dissolved	4	ug/L	U	2/26/1994	Primary Sample	Unknown	BCA-Glen	1785086.8284	268034.9873	No	Well does not reflect highest concentration encountered in first groundwater
RMHF	RD-34C	Trace-139	Metals	Silver, Dissolved	10	ug/L	U	2/26/1994	Primary Sample	Unknown	BCA-Glen	1785086.8284	268034.9873	No	Well does not reflect highest concentration encountered in first groundwater
RMHF	RD-34C	VOC-2200	8240	1,1,1-Trichloroethane	1	ug/L	U	10/2/1991	Primary Sample	SSFL Legacy Data	AnalTech	1785086.8284	268034.9873	No	Well does not reflect highest concentration encountered in first groundwater
RMHF	RD-34C	VOC-2200	8240	1,1,2,2-Tetrachloroethane	1	ug/L	U	10/2/1991	Primary Sample	SSFL Legacy Data	AnalTech	1785086.8284	268034.9873	No	Well does not reflect highest concentration encountered in first groundwater
RMHF	RD-34C	VOC-2200	8240	1,1,2-Trichloroethane	1	ug/L	U	10/2/1991	Primary Sample	SSFL Legacy Data	AnalTech	1785086.8284	268034.9873	No	Well does not reflect highest concentration encountered in first groundwater
RMHF	RD-34C	VOC-2200	8240	1,1-Dichloroethane	1	ug/L	U	10/2/1991	Primary Sample	SSFL Legacy Data	AnalTech	1785086.8284	268034.9873	No	Well does not reflect highest concentration encountered in first groundwater
RMHF	RD-34C	VOC-2200	8240	1,1-Dichloroethene	1	ug/L	U	10/2/1991	Primary Sample	SSFL Legacy Data	AnalTech	1785086.8284	268034.9873	No	Well does not reflect highest concentration encountered in first groundwater
RMHF	RD-34C	VOC-2200	8240	1,2-Dichlorobenzene	5	ug/L	U	10/2/1991	Primary Sample	SSFL Legacy Data	AnalTech	1785086.8284	268034.9873	No	Well does not reflect highest concentration encountered in first groundwater
RMHF	RD-34C	VOC-2200	8240	1,2-Dichloroethane	1	ug/L	U	10/2/1991	Primary Sample	SSFL Legacy Data	AnalTech	1785086.8284	268034.9873	No	Well does not reflect highest concentration encountered in first groundwater
RMHF	RD-34C	VOC-2200	8240	1,2-Dichloropropane	1	ug/L	U	10/2/1991	Primary Sample	SSFL Legacy Data	AnalTech	1785086.8284	268034.9873	No	Well does not reflect highest concentration encountered in first groundwater
RMHF	RD-34C	VOC-2200	8240	1,3-Dichlorobenzene	5	ug/L	U	10/2/1991	Primary Sample	SSFL Legacy Data	AnalTech	1785086.8284	268034.9873	No	Well does not reflect highest concentration encountered in first groundwater
RMHF	RD-34C	VOC-2200	8240	1,4-Dichlorobenzene	5	ug/L	U	10/2/1991	Primary Sample	SSFL Legacy Data	AnalTech	1785086.8284	268034.9873	No	Well does not reflect highest concentration encountered in first groundwater
RMHF	RD-34C	VOC-2200	8240	2-Hexanone	10	ug/L	U	10/2/1991	Primary Sample	SSFL Legacy Data	AnalTech	1785086.8284	268034.9873	No	Well does not reflect highest concentration encountered in first groundwater
RMHF	RD-34C	VOC-2200	8240	Acetone	20	ug/L	U	10/2/1991	Primary Sample	SSFL Legacy Data	AnalTech	1785086.8284	268034.9873	No	Well does not reflect highest concentration encountered in first groundwater
RMHF	RD-34C	VOC-2200	8240	Benzene	1	ug/L	U	10/2/1991	Primary Sample	SSFL Legacy Data	AnalTech	1785086.8284	268034.9873	No	Well does not reflect highest concentration encountered in first groundwater
RMHF	RD-34C	VOC-2200	8240	Bromodichloromethane	1	ug/L	U	10/2/1991	Primary Sample	SSFL Legacy Data	AnalTech	1785086.8284	268034.9873	No	Well does not reflect highest concentration encountered in first groundwater
RMHF	RD-34C	VOC-2200	8240	Bromoform	5	ug/L	U	10/2/1991	Primary Sample	SSFL Legacy Data	AnalTech	1785086.8284	268034.9873	No	Well does not reflect highest concentration encountered in first groundwater
RMHF	RD-34C	VOC-2200	8240	Bromomethane	10	ug/L	U	10/2/1991	Primary Sample	SSFL Legacy Data	AnalTech	1785086.8284	268034.9873	No	Well does not reflect highest concentration encountered in first groundwater
RMHF	RD-34C	VOC-2200	8240	Carbon Disulfide	1	ug/L	U	10/2/1991	Primary Sample	SSFL Legacy Data	AnalTech	1785086.8284	268034.9873	No	Well does not reflect highest concentration encountered in first groundwater
RMHF	RD-34C	VOC-2200	8240	Carbon Tetrachloride	1	ug/L	U	10/2/1991	Primary Sample	SSFL Legacy Data	AnalTech	1785086.8284	268034.9873	No	Well does not reflect highest concentration encountered in first groundwater
RMHF	RD-34C	VOC-2200	8240	Chlorobenzene	1	ug/L	U	10/2/1991	Primary Sample	SSFL Legacy Data	AnalTech	1785086.8284	268034.9873	No	Well does not reflect highest concentration encountered in first groundwater
RMHF	RD-34C	VOC-2200	8240	Chloroethane	1	ug/L	U	10/2/1991	Primary Sample	SSFL Legacy Data	AnalTech	1785086.8284	268034.9873	No	Well does not reflect highest concentration encountered in first groundwater
RMHF	RD-34C	VOC-2200	8240	Chloroform	1	ug/L	U	10/2/1991	Primary Sample	SSFL Legacy Data	AnalTech	1785086.8284	268034.9873	No	Well does not reflect highest concentration encountered in first groundwater
RMHF	RD-34C	VOC-2200	8240	Chloromethane	10	ug/L	U	10/2/1991	Primary Sample	SSFL Legacy Data	AnalTech	1785086.8284	268034.9873	No	Well does not reflect highest concentration encountered in first groundwater
RMHF	RD-34C	VOC-2200	8240	cis-1,2-Dichloroethene	1	ug/L	U	10/2/1991	Primary Sample	SSFL Legacy Data	AnalTech	1785086.8284	268034.9873	No	Well does not reflect highest concentration encountered in first groundwater
RMHF	RD-34C	VOC-2200	8240	cis-1,3-Dichloropropene	1	ug/L	U	10/2/1991	Primary Sample	SSFL Legacy Data	AnalTech	1785086.8284	268034.9873	No	Well does not reflect highest concentration encountered in first groundwater
RMHF	RD-34C	VOC-2200	8240	Dibromochloromethane	1	ug/L	U	10/2/1991	Primary Sample	SSFL Legacy Data	AnalTech	1785086.8284	268034.9873	No	Well does not reflect highest concentration encountered in first groundwater
RMHF	RD-34C	VOC-2200	8240	Ethylbenzene	1	ug/L	U	10/2/1991	Primary Sample	SSFL Legacy Data	AnalTech	1785086.8284	268034.9873	No	Well does not reflect highest concentration encountered in first groundwater
RMHF	RD-34C	VOC-2200	8240	Methyl ethyl ketone	20	ug/L	U	10/2/1991	Primary Sample	SSFL Legacy Data	AnalTech	1785086.8284	268034.9873	No	Well does not reflect highest concentration encountered in first groundwater
RMHF	RD-34C	VOC-2200	8240	Methyl isobutyl ketone (MIBK)	10	ug/L	U	10/2/1991	Primary Sample	SSFL Legacy Data	AnalTech	1785086.8284	268034.9873	No	Well does not reflect highest concentration encountered in first groundwater
RMHF	RD-34C	VOC-2200	8240	Methylene chloride	5	ug/L	U	10/2/1991	Primary Sample	SSFL Legacy Data	AnalTech	1785086.8284	268034.9873	No	Well does not reflect highest concentration encountered in first groundwater
RMHF	RD-34C	VOC-2200	8240	Styrene	1	ug/L	U	10/2/1991	Primary Sample	SSFL Legacy Data	AnalTech	1785086.8284	268034.9873	No	Well does not reflect highest concentration encountered in first groundwater
RMHF	RD-34C	VOC-2200	8240	Tetrachloroethene	1	ug/L	U	10/2/1991	Primary Sample	SSFL Legacy Data	AnalTech	1785086.8284	268034.9873	No	Well does not reflect highest concentration encountered in first groundwater
RMHF	RD-34C	VOC-2200	8240	Toluene	2	ug/L	U	10/2/1991	Primary Sample	SSFL Legacy Data	AnalTech	1785086.8284	268034.9873	No	Well does not reflect highest concentration encountered in first groundwater
RMHF	RD-34C	VOC-2200	8240	trans-1,2-Dichloroethene	1	ug/L	U	10/2/1991	Primary Sample	SSFL Legacy Data	AnalTech	1785086.8284	268034.9873	No	Well does not reflect highest concentration encountered in first groundwater
RMHF	RD-34C	VOC-2200	8240	trans-1,3-Dichloropropene	1	ug/L	U	10/2/1991	Primary Sample	SSFL Legacy Data	AnalTech	1785086.8284	268034.9873	No	Well does not reflect highest concentration encountered in first groundwater
RMHF	RD-34C	VOC-2200	8240	Trichloroethene	1	ug/L	U	10/2/1991	Primary Sample	SSFL Legacy Data	AnalTech	1785086.8284	268034.9873	No	Well does not reflect highest concentration encountered in first groundwater
RMHF	RD-34C	VOC-2200	8240	Vinyl acetate	10	ug/L	U	10/2/1991	Primary Sample	SSFL Legacy Data	AnalTech	1785086.8284	268034.9873	No	Well does not reflect highest concentration encountered in first groundwater
RMHF	RD-34C	VOC-2200	8240	Vinyl chloride	1	ug/L	U	10/2/1991	Primary Sample	SSFL Legacy Data	AnalTech	1785086.8284	268034.9873	No	Well does not reflect highest concentration encountered in first groundwater
RMHF	RD-34C	VOC-2200	8240	Xylenes, Total	1	ug/L	U	10/2/1991	Primary Sample	SSFL Legacy Data	AnalTech	1785086.8284	268034.9873	No	Well does not reflect highest concentration encountered in first groundwater
RMHF	RD-34C	VOC-2201	8240	1,1,1-Trichloroethane	1	ug/L	U	12/6/1991	Primary Sample	SSFL Legacy Data	AnalTech	1785086.8284	268034.9873	No	Well does not reflect highest concentration encountered in first groundwater
RMHF	RD-34C	VOC-2201	8240	1,1,2,2-Tetrachloroethane	1	ug/L	U	12/6/1991	Primary Sample	SSFL Legacy Data	AnalTech	1785086.8284	268034.9873	No	Well does not reflect highest concentration encountered in first groundwater
RMHF	RD-34C	VOC-2201	8240	1,1,2-Trichloroethane	1	ug/L	U	12/6/1991	Primary Sample	SSFL Legacy Data	AnalTech	1785086.8284	268034.9873	No	Well does not reflect highest concentration encountered in first groundwater
RMHF	RD-34C	VOC-2201	8240	1,1-Dichloroethane	1	ug/L	U	12/6/1991	Primary Sample	SSFL Legacy Data	AnalTech	1785086.8284	268034.9873	No	Well does not reflect highest concentration encountered in first groundwater
RMHF	RD-34C	VOC-2201	8240	1,1-Dichloroethene	1	ug/L	U	12/6/1991	Primary Sample	SSFL Legacy Data	AnalTech	1785086.8284	268034.9873	No	Well does not reflect highest concentration encountered in first groundwater
RMHF	RD-34C	VOC-2201	8240	1,2-Dichlorobenzene	5	ug/L	U	12/6/1991	Primary Sample	SSFL Legacy Data	AnalTech	1785086.8284	268034.9873	No	Well does not reflect highest concentration encountered in first groundwater
RMHF	RD-34C	VOC-2201	8240	1,2-Dichloroethane	1	ug/L	U	12/6/1991	Primary Sample	SSFL Legacy Data	AnalTech	1785086.8284	268034.9873	No	Well does not reflect highest concentration encountered in first groundwater
RMHF	RD-34C	VOC-2201	8240	1,2-Dichloropropane	1	ug/L	U	12/6/1991	Primary Sample	SSFL Legacy Data	AnalTech	1785086.8284	268034.9873	No	Well does not reflect highest concentration encountered in first groundwater
RMHF	RD-34C	VOC-2201	8240	1,3-Dichlorobenzene	5	ug/L	U	12/6/1991	Primary Sample	SSFL Legacy Data	AnalTech	1785086.8284	268034.9873	No	Well does not reflect highest concentration encountered in first groundwater
RMHF	RD-34C	VOC-2201	8240	1,4-Dichlorobenzene	5	ug/L	U	12/6/1991	Primary Sample	SSFL Legacy Data	AnalTech	1785086.8284	268034.9873	No	Well does not reflect highest concentration encountered in first groundwater
RMHF	RD-34C	VOC-2201	8240	2-Hexanone	10	ug/L	U	12/6/1991	Primary Sample	SSFL Legacy Data	AnalTech	1785086.8284	268034.9873	No	Well does not reflect highest concentration encountered in first groundwater
RMHF	RD-34C	VOC-2201	8240	Acetone	20	ug/L	U	12/6/1991	Primary Sample	SSFL Legacy Data	AnalTech	1785086.8284	268034.9873	No	Well does not reflect highest concentration encountered in first groundwater
RMHF	RD-34C	VOC-2201	8240	Benzene	1	ug/L	U	12/6/1991	Primary Sample	SSFL Legacy Data	AnalTech	1785086.8284	268034.9873	No	Well does not reflect highest concentration encountered in first groundwater
RMHF	RD-34C	VOC-2201	8240	Bromodichloromethane	1	ug/L	U	12/6/1991	Primary Sample	SSFL Legacy Data	AnalTech	1785086.8284	268034.9873	No	Well does not reflect highest concentration encountered in first groundwater
RMHF	RD-34C	VOC-2201	8240	Bromoform	5	ug/L	U	12/6/1991	Primary Sample	SSFL Legacy Data	AnalTech	1785086.8284	268034.9873	No	Well does not reflect highest concentration encountered in first groundwater
RMHF	RD-34C	VOC-2201	8240	Bromomethane	10	ug/L	U	12/6/1991	Primary Sample	SSFL Legacy Data	AnalTech	1785086.8284	268034.9873	No	Well does not reflect highest concentration encountered in first groundwater
RMHF	RD-34C	VOC-2201	8240	Carbon Disulfide	1	ug/L	U	12/6/1991	Primary Sample	SSFL Legacy Data	AnalTech	1785086.8284	268034.9873	No	Well does not reflect highest concentration encountered in first groundwater
RMHF	RD-34C	VOC-2201	8240	Carbon Tetrachloride	1	ug/L	U	12/6/1991	Primary Sample	SSFL Legacy Data	AnalTech	1785086.8284	268034.9873	No	Well does not reflect highest concentration encountered in first groundwater
RMHF	RD-34C	VOC-2201	8240	Chlorobenzene	1	ug/L	U	12/6/1991	Primary Sample	SSFL Legacy Data	AnalTech	1785086.8284	268034.9873	No	Well does not reflect highest concentration encountered in first groundwater
RMHF	RD-34C	VOC-2201	8240	Chloroethane	1	ug/L	U	12/6/1991	Primary Sample	SSFL Legacy Data	AnalTech	1785086.8284	268034.9873	No	Well does not reflect highest concentration encountered in first groundwater
RMHF	RD-34C	VOC-2201	8240	Chloroform	1	ug/L	U	12/6/1991	Primary Sample	SSFL Legacy Data	AnalTech	1785086.8284	268034.9873	No	Well does not reflect highest concentration encountered in first groundwater
RMHF	RD-34C	VOC-2201	8240	Chloromethane	10	ug/L	U	12/6/1991	Primary Sample	SSFL Legacy Data	AnalTech	1785086.8284	268034.9873	No	Well does not reflect highest concentration encountered in first groundwater
RMHF	RD-34C	VOC-2201	8240	cis-1,2-Dichloroethene	1	ug/L	U	12/6/1991	Primary Sample	SSFL Legacy Data	AnalTech	1785086.8284	268034.9873	No	Well does not reflect highest concentration encountered in first groundwater
RMHF	RD-34C	VOC-2201	8240	cis-1,3-Dichloropropene	1	ug/L	U	12/6/1991	Primary Sample	SSFL Legacy Data	AnalTech	1785086.8284	268034.9873	No	Well does not reflect highest concentration encountered in first groundwater
RMHF	RD-34C	VOC-2201	8240	Dibromochloromethane	1	ug/L	U	12/6/1991	Primary Sample	SSFL Legacy Data	AnalTech	1785086.8284	268034.9873	No	Well does not reflect highest concentration encountered in first groundwater
RMHF	RD-34C	VOC-2201	8240	Ethylbenzene	1	ug/L	U	12/6/1991	Primary Sample	SSFL Legacy Data	AnalTech	1785086.8284	268034.9873	No	Well does not reflect highest concentration encountered in first groundwater
RMHF	RD-34C	VOC-2201	8240	Methyl ethyl ketone	20	ug/L	U	12/6/1991	Primary Sample	SSFL Legacy Data	AnalTech	1785086.8284	268034.9873	No	Well does not reflect highest concentration encountered in first groundwater
RMHF	RD-34C	VOC-2201	8240	Methyl isobutyl ketone (MIBK)	10	ug/L	U	12/6/1991	Primary Sample	SSFL Legacy Data	AnalTech	1785086.8284	268034.9873	No	Well does not reflect highest concentration encountered in first groundwater
RMHF	RD-34C	VOC-2201	8240	Methylene chloride	5	ug/L	U	12/6/1991	Primary Sample	SSFL Legacy Data	AnalTech	1785086.8284	268034.9873	No	Well does not reflect highest concentration encountered in first groundwater
RMHF	RD-34C	VOC-2201	8240	Styrene	1	ug/L	U	12/6/1991	Primary Sample	SSFL Legacy Data	AnalTech	1785086.8284	268034.9873	No	Well does not reflect highest concentration encountered in first groundwater
RMHF	RD-34C	VOC-2201	8240	Tetrachloroethene	1	ug/L	U	12/6/1991	Primary Sample	SSFL Legacy Data	AnalTech	1785086.8284	268034.9873	No	Well does not reflect highest concentration encountered in first groundwater
RMHF	RD-34C	VOC-2201	8240	Toluene	2	ug/L	U	12/6/1991	Primary Sample	SSFL Legacy Data	AnalTech	1785086.8284	268034.9873	No	Well does not reflect highest concentration encountered in first groundwater
RMHF	RD-34C	VOC-2201	8240	trans-1,2-Dichloroethene	1	ug/L	U	12/6/1991	Primary Sample	SSFL Legacy Data	AnalTech	1785086.8284	268034.9873	No	Well does not reflect highest concentration encountered in first groundwater
RMHF	RD-34C	VOC-2201	8240	trans-1,3-Dichloropropene	1	ug/L	U	12/6/1991	Primary Sample	SSFL Legacy Data	AnalTech	1785086.8284	268034.9873	No	Well does not reflect highest concentration encountered in first groundwater
RMHF	RD-34C	VOC-2201	8240	Trichloroethene	1	ug/L	U	12/6/1991	Primary Sample	SSFL Legacy Data	AnalTech	1785086.8284	268034.9873	No	Well does not reflect highest concentration encountered in first groundwater
RMHF	RD-34C	VOC-2201	8240	Vinyl acetate	10	ug/L	U	12/6/1991	Primary Sample	SSFL Legacy Data	AnalTech	1785086.8284	268034.9873	No	Well does not reflect highest concentration encountered in first groundwater
RMHF	RD-34C	VOC-2201	8240	Vinyl chloride	1	ug/L	U	12/6/1991	Primary Sample	SSFL Legacy Data	AnalTech	1785086.8284	268034.9873	No	Well does not reflect highest concentration encountered in first groundwater
RMHF	RD-34C	VOC-2201	8240	Xylenes, Total	1	ug/L	U	12/6/1991	Primary Sample	SSFL Legacy Data	AnalTech	1785086.8284	268034.9873	No	Well does not reflect highest concentration encountered in first groundwater
RMHF	RD-34C	VOC-2202	8240	1,1,1-Trichloroethane	1	ug/L	U	3/10/1992	Primary Sample	SSFL Legacy Data	AnalTech	1785086.8284	268034.9873	No	Well does not reflect highest concentration encountered in first groundwater
RMHF	RD-34C	VOC-2202	8240	1,1,2,2-Tetrachloroethane	1	ug/L	U	3/10/1992	Primary Sample	SSFL Legacy Data	AnalTech	1785086.8284	268034.9873	No	Well does not reflect highest concentration encountered in first groundwater

RFI Site	Well ID	Sample ID	Analytical Method	Analyte	Result	Units	Qualifier Code	Collection Date	Sample Type	Sample Delivery Group	Analytical Laboratory	Easting	Northing	Included in Risk Assessment	Rationale for Risk Exclusion
RMHF	RD-34C	VOC-2202	8240	1,1,2-Trichloroethane	1	ug/L	U	3/10/1992	Primary Sample	SSFL Legacy Data	AnalTech	1785086.8284	268034.9873	No	Well does not reflect highest concentration encountered in first groundwater
RMHF	RD-34C	VOC-2202	8240	1,1-Dichloroethane	1	ug/L	U	3/10/1992	Primary Sample	SSFL Legacy Data	AnalTech	1785086.8284	268034.9873	No	Well does not reflect highest concentration encountered in first groundwater
RMHF	RD-34C	VOC-2202	8240	1,1-Dichloroethene	1	ug/L	U	3/10/1992	Primary Sample	SSFL Legacy Data	AnalTech	1785086.8284	268034.9873	No	Well does not reflect highest concentration encountered in first groundwater
RMHF	RD-34C	VOC-2202	8240	1,2-Dichlorobenzene	5	ug/L	U	3/10/1992	Primary Sample	SSFL Legacy Data	AnalTech	1785086.8284	268034.9873	No	Well does not reflect highest concentration encountered in first groundwater
RMHF	RD-34C	VOC-2202	8240	1,2-Dichloroethane	1	ug/L	U	3/10/1992	Primary Sample	SSFL Legacy Data	AnalTech	1785086.8284	268034.9873	No	Well does not reflect highest concentration encountered in first groundwater
RMHF	RD-34C	VOC-2202	8240	1,2-Dichloropropane	1	ug/L	U	3/10/1992	Primary Sample	SSFL Legacy Data	AnalTech	1785086.8284	268034.9873	No	Well does not reflect highest concentration encountered in first groundwater
RMHF	RD-34C	VOC-2202	8240	1,3-Dichlorobenzene	5	ug/L	U	3/10/1992	Primary Sample	SSFL Legacy Data	AnalTech	1785086.8284	268034.9873	No	Well does not reflect highest concentration encountered in first groundwater
RMHF	RD-34C	VOC-2202	8240	1,4-Dichlorobenzene	5	ug/L	U	3/10/1992	Primary Sample	SSFL Legacy Data	AnalTech	1785086.8284	268034.9873	No	Well does not reflect highest concentration encountered in first groundwater
RMHF	RD-34C	VOC-2202	8240	2-Hexanone	10	ug/L	U	3/10/1992	Primary Sample	SSFL Legacy Data	AnalTech	1785086.8284	268034.9873	No	Well does not reflect highest concentration encountered in first groundwater
RMHF	RD-34C	VOC-2202	8240	Acetone	20	ug/L	U	3/10/1992	Primary Sample	SSFL Legacy Data	AnalTech	1785086.8284	268034.9873	No	Well does not reflect highest concentration encountered in first groundwater
RMHF	RD-34C	VOC-2202	8240	Benzene	1	ug/L	U	3/10/1992	Primary Sample	SSFL Legacy Data	AnalTech	1785086.8284	268034.9873	No	Well does not reflect highest concentration encountered in first groundwater
RMHF	RD-34C	VOC-2202	8240	Bromodichloromethane	1	ug/L	U	3/10/1992	Primary Sample	SSFL Legacy Data	AnalTech	1785086.8284	268034.9873	No	Well does not reflect highest concentration encountered in first groundwater
RMHF	RD-34C	VOC-2202	8240	Bromoform	5	ug/L	U	3/10/1992	Primary Sample	SSFL Legacy Data	AnalTech	1785086.8284	268034.9873	No	Well does not reflect highest concentration encountered in first groundwater
RMHF	RD-34C	VOC-2202	8240	Bromomethane	10	ug/L	U	3/10/1992	Primary Sample	SSFL Legacy Data	AnalTech	1785086.8284	268034.9873	No	Well does not reflect highest concentration encountered in first groundwater
RMHF	RD-34C	VOC-2202	8240	Carbon Disulfide	1	ug/L	U	3/10/1992	Primary Sample	SSFL Legacy Data	AnalTech	1785086.8284	268034.9873	No	Well does not reflect highest concentration encountered in first groundwater
RMHF	RD-34C	VOC-2202	8240	Carbon Tetrachloride	1	ug/L	U	3/10/1992	Primary Sample	SSFL Legacy Data	AnalTech	1785086.8284	268034.9873	No	Well does not reflect highest concentration encountered in first groundwater
RMHF	RD-34C	VOC-2202	8240	Chlorobenzene	1	ug/L	U	3/10/1992	Primary Sample	SSFL Legacy Data	AnalTech	1785086.8284	268034.9873	No	Well does not reflect highest concentration encountered in first groundwater
RMHF	RD-34C	VOC-2202	8240	Chloroethane	1	ug/L	U	3/10/1992	Primary Sample	SSFL Legacy Data	AnalTech	1785086.8284	268034.9873	No	Well does not reflect highest concentration encountered in first groundwater
RMHF	RD-34C	VOC-2202	8240	Chloroform	1	ug/L	U	3/10/1992	Primary Sample	SSFL Legacy Data	AnalTech	1785086.8284	268034.9873	No	Well does not reflect highest concentration encountered in first groundwater
RMHF	RD-34C	VOC-2202	8240	Chloromethane	10	ug/L	U	3/10/1992	Primary Sample	SSFL Legacy Data	AnalTech	1785086.8284	268034.9873	No	Well does not reflect highest concentration encountered in first groundwater
RMHF	RD-34C	VOC-2202	8240	cis-1,2-Dichloroethene	1	ug/L	U	3/10/1992	Primary Sample	SSFL Legacy Data	AnalTech	1785086.8284	268034.9873	No	Well does not reflect highest concentration encountered in first groundwater
RMHF	RD-34C	VOC-2202	8240	cis-1,3-Dichloropropene	1	ug/L	U	3/10/1992	Primary Sample	SSFL Legacy Data	AnalTech	1785086.8284	268034.9873	No	Well does not reflect highest concentration encountered in first groundwater
RMHF	RD-34C	VOC-2202	8240	Dibromochloromethane	1	ug/L	U	3/10/1992	Primary Sample	SSFL Legacy Data	AnalTech	1785086.8284	268034.9873	No	Well does not reflect highest concentration encountered in first groundwater
RMHF	RD-34C	VOC-2202	8240	Ethylbenzene	1	ug/L	U	3/10/1992	Primary Sample	SSFL Legacy Data	AnalTech	1785086.8284	268034.9873	No	Well does not reflect highest concentration encountered in first groundwater
RMHF	RD-34C	VOC-2202	8240	Methyl ethyl ketone	20	ug/L	U	3/10/1992	Primary Sample	SSFL Legacy Data	AnalTech	1785086.8284	268034.9873	No	Well does not reflect highest concentration encountered in first groundwater
RMHF	RD-34C	VOC-2202	8240	Methyl isobutyl ketone (MIBK)	10	ug/L	U	3/10/1992	Primary Sample	SSFL Legacy Data	AnalTech	1785086.8284	268034.9873	No	Well does not reflect highest concentration encountered in first groundwater
RMHF	RD-34C	VOC-2202	8240	Methylene chloride	5	ug/L	U	3/10/1992	Primary Sample	SSFL Legacy Data	AnalTech	1785086.8284	268034.9873	No	Well does not reflect highest concentration encountered in first groundwater
RMHF	RD-34C	VOC-2202	8240	Styrene	1	ug/L	U	3/10/1992	Primary Sample	SSFL Legacy Data	AnalTech	1785086.8284	268034.9873	No	Well does not reflect highest concentration encountered in first groundwater
RMHF	RD-34C	VOC-2202	8240	Tetrachloroethene	1	ug/L	U	3/10/1992	Primary Sample	SSFL Legacy Data	AnalTech	1785086.8284	268034.9873	No	Well does not reflect highest concentration encountered in first groundwater
RMHF	RD-34C	VOC-2202	8240	Toluene	2	ug/L	U	3/10/1992	Primary Sample	SSFL Legacy Data	AnalTech	1785086.8284	268034.9873	No	Well does not reflect highest concentration encountered in first groundwater
RMHF	RD-34C	VOC-2202	8240	trans-1,2-Dichloroethene	1	ug/L	U	3/10/1992	Primary Sample	SSFL Legacy Data	AnalTech	1785086.8284	268034.9873	No	Well does not reflect highest concentration encountered in first groundwater
RMHF	RD-34C	VOC-2202	8240	trans-1,3-Dichloropropene	1	ug/L	U	3/10/1992	Primary Sample	SSFL Legacy Data	AnalTech	1785086.8284	268034.9873	No	Well does not reflect highest concentration encountered in first groundwater
RMHF	RD-34C	VOC-2202	8240	Trichloroethene	1	ug/L	U	3/10/1992	Primary Sample	SSFL Legacy Data	AnalTech	1785086.8284	268034.9873	No	Well does not reflect highest concentration encountered in first groundwater
RMHF	RD-34C	VOC-2202	8240	Vinyl chloride	1	ug/L	U	3/10/1992	Primary Sample	SSFL Legacy Data	AnalTech	1785086.8284	268034.9873	No	Well does not reflect highest concentration encountered in first groundwater
RMHF	RD-34C	VOC-2202	8240	Xylenes, Total	1	ug/L	U	3/10/1992	Primary Sample	SSFL Legacy Data	AnalTech	1785086.8284	268034.9873	No	Well does not reflect highest concentration encountered in first groundwater
RMHF	RD-34C	VOC-2203	8240	1,1,1-Trichloroethane	1	ug/L	U	6/8/1992	Primary Sample	SSFL Legacy Data	AnalTech	1785086.8284	268034.9873	No	Well does not reflect highest concentration encountered in first groundwater
RMHF	RD-34C	VOC-2203	8240	1,1,2,2-Tetrachloroethane	1	ug/L	U	6/8/1992	Primary Sample	SSFL Legacy Data	AnalTech	1785086.8284	268034.9873	No	Well does not reflect highest concentration encountered in first groundwater
RMHF	RD-34C	VOC-2203	8240	1,1,2-Trichloro-1,2,2-trifluoroethane	5	ug/L	U	6/8/1992	Primary Sample	SSFL Legacy Data	AnalTech	1785086.8284	268034.9873	No	Well does not reflect highest concentration encountered in first groundwater
RMHF	RD-34C	VOC-2203	8240	1,1,2-Trichloroethane	1	ug/L	U	6/8/1992	Primary Sample	SSFL Legacy Data	AnalTech	1785086.8284	268034.9873	No	Well does not reflect highest concentration encountered in first groundwater
RMHF	RD-34C	VOC-2203	8240	1,1-Dichloroethane	1	ug/L	U	6/8/1992	Primary Sample	SSFL Legacy Data	AnalTech	1785086.8284	268034.9873	No	Well does not reflect highest concentration encountered in first groundwater
RMHF	RD-34C	VOC-2203	8240	1,1-Dichloroethene	1	ug/L	U	6/8/1992	Primary Sample	SSFL Legacy Data	AnalTech	1785086.8284	268034.9873	No	Well does not reflect highest concentration encountered in first groundwater
RMHF	RD-34C	VOC-2203	8240	1,2-Dichlorobenzene	5	ug/L	U	6/8/1992	Primary Sample	SSFL Legacy Data	AnalTech	1785086.8284	268034.9873	No	Well does not reflect highest concentration encountered in first groundwater
RMHF	RD-34C	VOC-2203	8240	1,2-Dichloroethane	1	ug/L	U	6/8/1992	Primary Sample	SSFL Legacy Data	AnalTech	1785086.8284	268034.9873	No	Well does not reflect highest concentration encountered in first groundwater
RMHF	RD-34C	VOC-2203	8240	1,2-Dichloropropane	1	ug/L	U	6/8/1992	Primary Sample	SSFL Legacy Data	AnalTech	1785086.8284	268034.9873	No	Well does not reflect highest concentration encountered in first groundwater
RMHF	RD-34C	VOC-2203	8240	1,3-Dichlorobenzene	5	ug/L	U	6/8/1992	Primary Sample	SSFL Legacy Data	AnalTech	1785086.8284	268034.9873	No	Well does not reflect highest concentration encountered in first groundwater
RMHF	RD-34C	VOC-2203	8240	1,4-Dichlorobenzene	5	ug/L	U	6/8/1992	Primary Sample	SSFL Legacy Data	AnalTech	1785086.8284	268034.9873	No	Well does not reflect highest concentration encountered in first groundwater
RMHF	RD-34C	VOC-2203	8240	2-Hexanone	10	ug/L	U	6/8/1992	Primary Sample	SSFL Legacy Data	AnalTech	1785086.8284	268034.9873	No	Well does not reflect highest concentration encountered in first groundwater
RMHF	RD-34C	VOC-2203	8240	Acetone	10	ug/L	U	6/8/1992	Primary Sample	SSFL Legacy Data	AnalTech	1785086.8284	268034.9873	No	Well does not reflect highest concentration encountered in first groundwater
RMHF	RD-34C	VOC-2203	8240	Benzene	1	ug/L	U	6/8/1992	Primary Sample	SSFL Legacy Data	AnalTech	1785086.8284	268034.9873	No	Well does not reflect highest concentration encountered in first groundwater
RMHF	RD-34C	VOC-2203	8240	Bromodichloromethane	1	ug/L	U	6/8/1992	Primary Sample	SSFL Legacy Data	AnalTech	1785086.8284	268034.9873	No	Well does not reflect highest concentration encountered in first groundwater
RMHF	RD-34C	VOC-2203	8240	Bromoform	5	ug/L	U	6/8/1992	Primary Sample	SSFL Legacy Data	AnalTech	1785086.8284	268034.9873	No	Well does not reflect highest concentration encountered in first groundwater
RMHF	RD-34C	VOC-2203	8240	Bromomethane	10	ug/L	U	6/8/1992	Primary Sample	SSFL Legacy Data	AnalTech	1785086.8284	268034.9873	No	Well does not reflect highest concentration encountered in first groundwater
RMHF	RD-34C	VOC-2203	8240	Carbon Disulfide	1	ug/L	U	6/8/1992	Primary Sample	SSFL Legacy Data	AnalTech	1785086.8284	268034.9873	No	Well does not reflect highest concentration encountered in first groundwater
RMHF	RD-34C	VOC-2203	8240	Carbon Tetrachloride	1	ug/L	U	6/8/1992	Primary Sample	SSFL Legacy Data	AnalTech	1785086.8284	268034.9873	No	Well does not reflect highest concentration encountered in first groundwater
RMHF	RD-34C	VOC-2203	8240	Chlorobenzene	1	ug/L	U	6/8/1992	Primary Sample	SSFL Legacy Data	AnalTech	1785086.8284	268034.9873	No	Well does not reflect highest concentration encountered in first groundwater
RMHF	RD-34C	VOC-2203	8240	Chloroethane	5	ug/L	U	6/8/1992	Primary Sample	SSFL Legacy Data	AnalTech	1785086.8284	268034.9873	No	Well does not reflect highest concentration encountered in first groundwater
RMHF	RD-34C	VOC-2203	8240	Chloroform	1	ug/L	U	6/8/1992	Primary Sample	SSFL Legacy Data	AnalTech	1785086.8284	268034.9873	No	Well does not reflect highest concentration encountered in first groundwater
RMHF	RD-34C	VOC-2203	8240	Chloromethane	10	ug/L	U	6/8/1992	Primary Sample	SSFL Legacy Data	AnalTech	1785086.8284	268034.9873	No	Well does not reflect highest concentration encountered in first groundwater
RMHF	RD-34C	VOC-2203	8240	cis-1,2-Dichloroethene	1	ug/L	U	6/8/1992	Primary Sample	SSFL Legacy Data	AnalTech	1785086.8284	268034.9873	No	Well does not reflect highest concentration encountered in first groundwater
RMHF	RD-34C	VOC-2203	8240	cis-1,3-Dichloropropene	1	ug/L	U	6/8/1992	Primary Sample	SSFL Legacy Data	AnalTech	1785086.8284	268034.9873	No	Well does not reflect highest concentration encountered in first groundwater
RMHF	RD-34C	VOC-2203	8240	Dibromochloromethane	1	ug/L	U	6/8/1992	Primary Sample	SSFL Legacy Data	AnalTech	1785086.8284	268034.9873	No	Well does not reflect highest concentration encountered in first groundwater
RMHF	RD-34C	VOC-2203	8240	Ethylbenzene	1	ug/L	U	6/8/1992	Primary Sample	SSFL Legacy Data	AnalTech	1785086.8284	268034.9873	No	Well does not reflect highest concentration encountered in first groundwater
RMHF	RD-34C	VOC-2203	8240	Methyl ethyl ketone	10	ug/L	U	6/8/1992	Primary Sample	SSFL Legacy Data	AnalTech	1785086.8284	268034.9873	No	Well does not reflect highest concentration encountered in first groundwater
RMHF	RD-34C	VOC-2203	8240	Methyl isobutyl ketone (MIBK)	10	ug/L	U	6/8/1992	Primary Sample	SSFL Legacy Data	AnalTech	1785086.8284	268034.9873	No	Well does not reflect highest concentration encountered in first groundwater
RMHF	RD-34C	VOC-2203	8240	Methylene chloride	5	ug/L	U	6/8/1992	Primary Sample	SSFL Legacy Data	AnalTech	1785086.8284	268034.9873	No	Well does not reflect highest concentration encountered in first groundwater
RMHF	RD-34C	VOC-2203	8240	Styrene	1	ug/L	U	6/8/1992	Primary Sample	SSFL Legacy Data	AnalTech	1785086.8284	268034.9873	No	Well does not reflect highest concentration encountered in first groundwater
RMHF	RD-34C	VOC-2203	8240	Tetrachloroethene	1	ug/L	U	6/8/1992	Primary Sample	SSFL Legacy Data	AnalTech	1785086.8284	268034.9873	No	Well does not reflect highest concentration encountered in first groundwater
RMHF	RD-34C	VOC-2203	8240	Toluene	2	ug/L	U	6/8/1992	Primary Sample	SSFL Legacy Data	AnalTech	1785086.8284	268034.9873	No	Well does not reflect highest concentration encountered in first groundwater
RMHF	RD-34C	VOC-2203	8240	trans-1,2-Dichloroethene	1	ug/L	U	6/8/1992	Primary Sample	SSFL Legacy Data	AnalTech	1785086.8284	268034.9873	No	Well does not reflect highest concentration encountered in first groundwater
RMHF	RD-34C	VOC-2203	8240	trans-1,3-Dichloropropene	1	ug/L	U	6/8/1992	Primary Sample	SSFL Legacy Data	AnalTech	1785086.8284	268034.9873	No	Well does not reflect highest concentration encountered in first groundwater
RMHF	RD-34C	VOC-2203	8240	Trichloroethene	1	ug/L	U	6/8/1992	Primary Sample	SSFL Legacy Data	AnalTech	1785086.8284	268034.9873	No	Well does not reflect highest concentration encountered in first groundwater
RMHF	RD-34C	VOC-2203	8240	Vinyl chloride	5	ug/L	U	6/8/1992	Primary Sample	SSFL Legacy Data	AnalTech	1785086.8284	268034.9873	No	Well does not reflect highest concentration encountered in first groundwater
RMHF	RD-34C	VOC-2203	8240	Xylenes, Total	1	ug/L	U	6/8/1992	Primary Sample	SSFL Legacy Data	AnalTech	1785086.8284	268034.9873	No	Well does not reflect highest concentration encountered in first groundwater
RMHF	RD-34C	VOC-2204	8240	1,1,1-Trichloroethane	1	ug/L	U	9/13/1992	Primary Sample	SSFL Legacy Data	AnalTech	1785086.8284	268034.9873	No	Well does not reflect highest concentration encountered in first groundwater
RMHF	RD-34C	VOC-2204	8240	1,1,2,2-Tetrachloroethane	1	ug/L	U	9/13/1992	Primary Sample	SSFL Legacy Data	AnalTech	1785086.8284	268034.9873	No	Well does not reflect highest concentration encountered in first groundwater
RMHF	RD-34C	VOC-2204	8240	1,1,2-Trichloro-1,2,2-trifluoroethane	5	ug/L	U	9/13/1992	Primary Sample	SSFL Legacy Data	AnalTech	1785086.8284	268034.9873	No	Well does not reflect highest concentration encountered in first groundwater
RMHF	RD-34C	VOC-2204	8240	1,1,2-Trichloroethane	1	ug/L	U	9/13/1992	Primary Sample	SSFL Legacy Data	AnalTech	1785086.8284	268034.9873	No	Well does not reflect highest concentration encountered in first groundwater
RMHF	RD-34C	VOC-2204	8240	1,1-Dichloroethane	1	ug/L	U	9/13/1992	Primary Sample	SSFL Legacy Data	AnalTech	1785086.8284	268034.9873	No	Well does not reflect highest concentration encountered in first groundwater
RMHF	RD-34C	VOC-2204	8240	1,1-Dichloroethene	1	ug/L	U	9/13/1992	Primary Sample	SSFL Legacy Data	AnalTech	1785086.8284	268034.9873	No	Well does not reflect highest concentration encountered in first groundwater
RMHF	RD-34C	VOC-2204	8240	1,2-Dichlorobenzene	5	ug/L	U	9/13/1992	Primary Sample	SSFL Legacy Data	AnalTech	1785086.8284	268034.9873	No	Well does not reflect highest concentration encountered in first groundwater
RMHF	RD-34C	VOC-2204	8240	1,2-Dichloroethane	1	ug/L	U	9/13/1992	Primary Sample	SSFL Legacy Data	AnalTech	1785086.8284	268034.9873	No	Well does not reflect highest concentration encountered in first groundwater
RMHF	RD-34C	VOC-2204	8240	1,2-Dichloropropane	1	ug/L	U	9/13/1992	Primary Sample	SSFL Legacy Data	AnalTech	1785086.8284	268034.9873	No	Well does not reflect highest concentration encountered in first groundwater

RFI Site	Well ID	Sample ID	Analytical Method	Analyte	Result	Units	Qualifier Code	Collection Date	Sample Type	Sample Delivery Group	Analytical Laboratory	Easting	Northing	Included in Risk Assessment	Rationale for Risk Exclusion
RMHF	RD-34C	VOC-2204	8240	1,3-Dichlorobenzene	5	ug/L	U	9/13/1992	Primary Sample	SSFL Legacy Data	AnalTech	1785086.8284	268034.9873	No	Well does not reflect highest concentration encountered in first groundwater
RMHF	RD-34C	VOC-2204	8240	1,4-Dichlorobenzene	5	ug/L	U	9/13/1992	Primary Sample	SSFL Legacy Data	AnalTech	1785086.8284	268034.9873	No	Well does not reflect highest concentration encountered in first groundwater
RMHF	RD-34C	VOC-2204	8240	2-Hexanone	10	ug/L	U	9/13/1992	Primary Sample	SSFL Legacy Data	AnalTech	1785086.8284	268034.9873	No	Well does not reflect highest concentration encountered in first groundwater
RMHF	RD-34C	VOC-2204	8240	Acetone	10	ug/L	U	9/13/1992	Primary Sample	SSFL Legacy Data	AnalTech	1785086.8284	268034.9873	No	Well does not reflect highest concentration encountered in first groundwater
RMHF	RD-34C	VOC-2204	8240	Benzene	1	ug/L	U	9/13/1992	Primary Sample	SSFL Legacy Data	AnalTech	1785086.8284	268034.9873	No	Well does not reflect highest concentration encountered in first groundwater
RMHF	RD-34C	VOC-2204	8240	Bromodichloromethane	1	ug/L	U	9/13/1992	Primary Sample	SSFL Legacy Data	AnalTech	1785086.8284	268034.9873	No	Well does not reflect highest concentration encountered in first groundwater
RMHF	RD-34C	VOC-2204	8240	Bromoform	5	ug/L	U	9/13/1992	Primary Sample	SSFL Legacy Data	AnalTech	1785086.8284	268034.9873	No	Well does not reflect highest concentration encountered in first groundwater
RMHF	RD-34C	VOC-2204	8240	Bromomethane	10	ug/L	U	9/13/1992	Primary Sample	SSFL Legacy Data	AnalTech	1785086.8284	268034.9873	No	Well does not reflect highest concentration encountered in first groundwater
RMHF	RD-34C	VOC-2204	8240	Carbon Disulfide	1	ug/L	U	9/13/1992	Primary Sample	SSFL Legacy Data	AnalTech	1785086.8284	268034.9873	No	Well does not reflect highest concentration encountered in first groundwater
RMHF	RD-34C	VOC-2204	8240	Carbon Tetrachloride	1	ug/L	U	9/13/1992	Primary Sample	SSFL Legacy Data	AnalTech	1785086.8284	268034.9873	No	Well does not reflect highest concentration encountered in first groundwater
RMHF	RD-34C	VOC-2204	8240	Chlorobenzene	1	ug/L	U	9/13/1992	Primary Sample	SSFL Legacy Data	AnalTech	1785086.8284	268034.9873	No	Well does not reflect highest concentration encountered in first groundwater
RMHF	RD-34C	VOC-2204	8240	Chloroethane	5	ug/L	U	9/13/1992	Primary Sample	SSFL Legacy Data	AnalTech	1785086.8284	268034.9873	No	Well does not reflect highest concentration encountered in first groundwater
RMHF	RD-34C	VOC-2204	8240	Chloroform	1	ug/L	U	9/13/1992	Primary Sample	SSFL Legacy Data	AnalTech	1785086.8284	268034.9873	No	Well does not reflect highest concentration encountered in first groundwater
RMHF	RD-34C	VOC-2204	8240	Chloromethane	10	ug/L	U	9/13/1992	Primary Sample	SSFL Legacy Data	AnalTech	1785086.8284	268034.9873	No	Well does not reflect highest concentration encountered in first groundwater
RMHF	RD-34C	VOC-2204	8240	cis-1,2-Dichloroethene	1	ug/L	U	9/13/1992	Primary Sample	SSFL Legacy Data	AnalTech	1785086.8284	268034.9873	No	Well does not reflect highest concentration encountered in first groundwater
RMHF	RD-34C	VOC-2204	8240	cis-1,3-Dichloropropene	1	ug/L	U	9/13/1992	Primary Sample	SSFL Legacy Data	AnalTech	1785086.8284	268034.9873	No	Well does not reflect highest concentration encountered in first groundwater
RMHF	RD-34C	VOC-2204	8240	Dibromochloromethane	1	ug/L	U	9/13/1992	Primary Sample	SSFL Legacy Data	AnalTech	1785086.8284	268034.9873	No	Well does not reflect highest concentration encountered in first groundwater
RMHF	RD-34C	VOC-2204	8240	Ethylbenzene	1	ug/L	U	9/13/1992	Primary Sample	SSFL Legacy Data	AnalTech	1785086.8284	268034.9873	No	Well does not reflect highest concentration encountered in first groundwater
RMHF	RD-34C	VOC-2204	8240	Methyl ethyl ketone	10	ug/L	U	9/13/1992	Primary Sample	SSFL Legacy Data	AnalTech	1785086.8284	268034.9873	No	Well does not reflect highest concentration encountered in first groundwater
RMHF	RD-34C	VOC-2204	8240	Methyl isobutyl ketone (MIBK)	10	ug/L	U	9/13/1992	Primary Sample	SSFL Legacy Data	AnalTech	1785086.8284	268034.9873	No	Well does not reflect highest concentration encountered in first groundwater
RMHF	RD-34C	VOC-2204	8240	Methylene chloride	5	ug/L	U	9/13/1992	Primary Sample	SSFL Legacy Data	AnalTech	1785086.8284	268034.9873	No	Well does not reflect highest concentration encountered in first groundwater
RMHF	RD-34C	VOC-2204	8240	Styrene	1	ug/L	U	9/13/1992	Primary Sample	SSFL Legacy Data	AnalTech	1785086.8284	268034.9873	No	Well does not reflect highest concentration encountered in first groundwater
RMHF	RD-34C	VOC-2204	8240	Tetrachloroethene	1	ug/L	U	9/13/1992	Primary Sample	SSFL Legacy Data	AnalTech	1785086.8284	268034.9873	No	Well does not reflect highest concentration encountered in first groundwater
RMHF	RD-34C	VOC-2204	8240	Toluene	2	ug/L	U	9/13/1992	Primary Sample	SSFL Legacy Data	AnalTech	1785086.8284	268034.9873	No	Well does not reflect highest concentration encountered in first groundwater
RMHF	RD-34C	VOC-2204	8240	trans-1,2-Dichloroethene	1	ug/L	U	9/13/1992	Primary Sample	SSFL Legacy Data	AnalTech	1785086.8284	268034.9873	No	Well does not reflect highest concentration encountered in first groundwater
RMHF	RD-34C	VOC-2204	8240	trans-1,3-Dichloropropene	1	ug/L	U	9/13/1992	Primary Sample	SSFL Legacy Data	AnalTech	1785086.8284	268034.9873	No	Well does not reflect highest concentration encountered in first groundwater
RMHF	RD-34C	VOC-2204	8240	Trichloroethene	1	ug/L	U	9/13/1992	Primary Sample	SSFL Legacy Data	AnalTech	1785086.8284	268034.9873	No	Well does not reflect highest concentration encountered in first groundwater
RMHF	RD-34C	VOC-2204	8240	Vinyl chloride	5	ug/L	U	9/13/1992	Primary Sample	SSFL Legacy Data	AnalTech	1785086.8284	268034.9873	No	Well does not reflect highest concentration encountered in first groundwater
RMHF	RD-34C	VOC-2204	8240	Xylenes, Total	1	ug/L	U	9/13/1992	Primary Sample	SSFL Legacy Data	AnalTech	1785086.8284	268034.9873	No	Well does not reflect highest concentration encountered in first groundwater
RMHF	RD-34C	VOC-2205	8240	1,1,1-Trichloroethane	1	ug/L	U	12/5/1992	Primary Sample	SSFL Legacy Data	AnalTech	1785086.8284	268034.9873	No	Well does not reflect highest concentration encountered in first groundwater
RMHF	RD-34C	VOC-2205	8240	1,1,2,2-Tetrachloroethane	1	ug/L	U	12/5/1992	Primary Sample	SSFL Legacy Data	AnalTech	1785086.8284	268034.9873	No	Well does not reflect highest concentration encountered in first groundwater
RMHF	RD-34C	VOC-2205	8240	1,1,2-Trichloro-1,2,2-trifluoroethane	5	ug/L	U	12/5/1992	Primary Sample	SSFL Legacy Data	AnalTech	1785086.8284	268034.9873	No	Well does not reflect highest concentration encountered in first groundwater
RMHF	RD-34C	VOC-2205	8240	1,1,2-Trichloroethane	1	ug/L	U	12/5/1992	Primary Sample	SSFL Legacy Data	AnalTech	1785086.8284	268034.9873	No	Well does not reflect highest concentration encountered in first groundwater
RMHF	RD-34C	VOC-2205	8240	1,1-Dichloroethane	1	ug/L	U	12/5/1992	Primary Sample	SSFL Legacy Data	AnalTech	1785086.8284	268034.9873	No	Well does not reflect highest concentration encountered in first groundwater
RMHF	RD-34C	VOC-2205	8240	1,1-Dichloroethene	1	ug/L	U	12/5/1992	Primary Sample	SSFL Legacy Data	AnalTech	1785086.8284	268034.9873	No	Well does not reflect highest concentration encountered in first groundwater
RMHF	RD-34C	VOC-2205	8240	1,2-Dichlorobenzene	5	ug/L	U	12/5/1992	Primary Sample	SSFL Legacy Data	AnalTech	1785086.8284	268034.9873	No	Well does not reflect highest concentration encountered in first groundwater
RMHF	RD-34C	VOC-2205	8240	1,2-Dichloroethane	1	ug/L	U	12/5/1992	Primary Sample	SSFL Legacy Data	AnalTech	1785086.8284	268034.9873	No	Well does not reflect highest concentration encountered in first groundwater
RMHF	RD-34C	VOC-2205	8240	1,2-Dichloropropane	1	ug/L	U	12/5/1992	Primary Sample	SSFL Legacy Data	AnalTech	1785086.8284	268034.9873	No	Well does not reflect highest concentration encountered in first groundwater
RMHF	RD-34C	VOC-2205	8240	1,3-Dichlorobenzene	5	ug/L	U	12/5/1992	Primary Sample	SSFL Legacy Data	AnalTech	1785086.8284	268034.9873	No	Well does not reflect highest concentration encountered in first groundwater
RMHF	RD-34C	VOC-2205	8240	2-Hexanone	10	ug/L	U	12/5/1992	Primary Sample	SSFL Legacy Data	AnalTech	1785086.8284	268034.9873	No	Well does not reflect highest concentration encountered in first groundwater
RMHF	RD-34C	VOC-2205	8240	Acetone	10	ug/L	U	12/5/1992	Primary Sample	SSFL Legacy Data	AnalTech	1785086.8284	268034.9873	No	Well does not reflect highest concentration encountered in first groundwater
RMHF	RD-34C	VOC-2205	8240	Benzene	1	ug/L	U	12/5/1992	Primary Sample	SSFL Legacy Data	AnalTech	1785086.8284	268034.9873	No	Well does not reflect highest concentration encountered in first groundwater
RMHF	RD-34C	VOC-2205	8240	Bromodichloromethane	1	ug/L	U	12/5/1992	Primary Sample	SSFL Legacy Data	AnalTech	1785086.8284	268034.9873	No	Well does not reflect highest concentration encountered in first groundwater
RMHF	RD-34C	VOC-2205	8240	Bromoform	5	ug/L	U	12/5/1992	Primary Sample	SSFL Legacy Data	AnalTech	1785086.8284	268034.9873	No	Well does not reflect highest concentration encountered in first groundwater
RMHF	RD-34C	VOC-2205	8240	Bromomethane	10	ug/L	U	12/5/1992	Primary Sample	SSFL Legacy Data	AnalTech	1785086.8284	268034.9873	No	Well does not reflect highest concentration encountered in first groundwater
RMHF	RD-34C	VOC-2205	8240	Carbon Disulfide	1	ug/L	U	12/5/1992	Primary Sample	SSFL Legacy Data	AnalTech	1785086.8284	268034.9873	No	Well does not reflect highest concentration encountered in first groundwater
RMHF	RD-34C	VOC-2205	8240	Carbon Tetrachloride	1	ug/L	U	12/5/1992	Primary Sample	SSFL Legacy Data	AnalTech	1785086.8284	268034.9873	No	Well does not reflect highest concentration encountered in first groundwater
RMHF	RD-34C	VOC-2205	8240	Chlorobenzene	1	ug/L	U	12/5/1992	Primary Sample	SSFL Legacy Data	AnalTech	1785086.8284	268034.9873	No	Well does not reflect highest concentration encountered in first groundwater
RMHF	RD-34C	VOC-2205	8240	Chloroethane	5	ug/L	U	12/5/1992	Primary Sample	SSFL Legacy Data	AnalTech	1785086.8284	268034.9873	No	Well does not reflect highest concentration encountered in first groundwater
RMHF	RD-34C	VOC-2205	8240	Chloroform	1	ug/L	U	12/5/1992	Primary Sample	SSFL Legacy Data	AnalTech	1785086.8284	268034.9873	No	Well does not reflect highest concentration encountered in first groundwater
RMHF	RD-34C	VOC-2205	8240	Chloromethane	10	ug/L	U	12/5/1992	Primary Sample	SSFL Legacy Data	AnalTech	1785086.8284	268034.9873	No	Well does not reflect highest concentration encountered in first groundwater
RMHF	RD-34C	VOC-2205	8240	cis-1,2-Dichloroethene	1	ug/L	U	12/5/1992	Primary Sample	SSFL Legacy Data	AnalTech	1785086.8284	268034.9873	No	Well does not reflect highest concentration encountered in first groundwater
RMHF	RD-34C	VOC-2205	8240	cis-1,3-Dichloropropene	1	ug/L	U	12/5/1992	Primary Sample	SSFL Legacy Data	AnalTech	1785086.8284	268034.9873	No	Well does not reflect highest concentration encountered in first groundwater
RMHF	RD-34C	VOC-2205	8240	Dibromochloromethane	1	ug/L	U	12/5/1992	Primary Sample	SSFL Legacy Data	AnalTech	1785086.8284	268034.9873	No	Well does not reflect highest concentration encountered in first groundwater
RMHF	RD-34C	VOC-2205	8240	Ethylbenzene	1	ug/L	U	12/5/1992	Primary Sample	SSFL Legacy Data	AnalTech	1785086.8284	268034.9873	No	Well does not reflect highest concentration encountered in first groundwater
RMHF	RD-34C	VOC-2205	8240	Methyl ethyl ketone	10	ug/L	U	12/5/1992	Primary Sample	SSFL Legacy Data	AnalTech	1785086.8284	268034.9873	No	Well does not reflect highest concentration encountered in first groundwater
RMHF	RD-34C	VOC-2205	8240	Methyl isobutyl ketone (MIBK)	10	ug/L	U	12/5/1992	Primary Sample	SSFL Legacy Data	AnalTech	1785086.8284	268034.9873	No	Well does not reflect highest concentration encountered in first groundwater
RMHF	RD-34C	VOC-2205	8240	Methylene chloride	5	ug/L	U	12/5/1992	Primary Sample	SSFL Legacy Data	AnalTech	1785086.8284	268034.9873	No	Well does not reflect highest concentration encountered in first groundwater
RMHF	RD-34C	VOC-2205	8240	Styrene	1	ug/L	U	12/5/1992	Primary Sample	SSFL Legacy Data	AnalTech	1785086.8284	268034.9873	No	Well does not reflect highest concentration encountered in first groundwater
RMHF	RD-34C	VOC-2205	8240	Tetrachloroethene	1	ug/L	U	12/5/1992	Primary Sample	SSFL Legacy Data	AnalTech	1785086.8284	268034.9873	No	Well does not reflect highest concentration encountered in first groundwater
RMHF	RD-34C	VOC-2205	8240	Toluene	2	ug/L	U	12/5/1992	Primary Sample	SSFL Legacy Data	AnalTech	1785086.8284	268034.9873	No	Well does not reflect highest concentration encountered in first groundwater
RMHF	RD-34C	VOC-2205	8240	trans-1,2-Dichloroethene	1	ug/L	U	12/5/1992	Primary Sample	SSFL Legacy Data	AnalTech	1785086.8284	268034.9873	No	Well does not reflect highest concentration encountered in first groundwater
RMHF	RD-34C	VOC-2205	8240	trans-1,3-Dichloropropene	1	ug/L	U	12/5/1992	Primary Sample	SSFL Legacy Data	AnalTech	1785086.8284	268034.9873	No	Well does not reflect highest concentration encountered in first groundwater
RMHF	RD-34C	VOC-2205	8240	Trichloroethene	1	ug/L	U	12/5/1992	Primary Sample	SSFL Legacy Data	AnalTech	1785086.8284	268034.9873	No	Well does not reflect highest concentration encountered in first groundwater
RMHF	RD-34C	VOC-2205	8240	Vinyl chloride	5	ug/L	U	12/5/1992	Primary Sample	SSFL Legacy Data	AnalTech	1785086.8284	268034.9873	No	Well does not reflect highest concentration encountered in first groundwater
RMHF	RD-34C	VOC-2205	8240	Xylenes, Total	2	ug/L	U	12/5/1992	Primary Sample	SSFL Legacy Data	AnalTech	1785086.8284	268034.9873	No	Well does not reflect highest concentration encountered in first groundwater
RMHF	RD-34C	VOC-2206	8240	1,1,1-Trichloroethane	1	ug/L	U	3/9/1993	Primary Sample	SSFL Legacy Data	BCA-Glen	1785086.8284	268034.9873	No	Well does not reflect highest concentration encountered in first groundwater
RMHF	RD-34C	VOC-2206	8240	1,1,2,2-Tetrachloroethane	1	ug/L	U	3/9/1993	Primary Sample	SSFL Legacy Data	BCA-Glen	1785086.8284	268034.9873	No	Well does not reflect highest concentration encountered in first groundwater
RMHF	RD-34C	VOC-2206	8240	1,1,2-Trichloroethane	1	ug/L	U	3/9/1993	Primary Sample	SSFL Legacy Data	BCA-Glen	1785086.8284	268034.9873	No	Well does not reflect highest concentration encountered in first groundwater
RMHF	RD-34C	VOC-2206	8240	1,1-Dichloroethane	1	ug/L	U	3/9/1993	Primary Sample	SSFL Legacy Data	BCA-Glen	1785086.8284	268034.9873	No	Well does not reflect highest concentration encountered in first groundwater
RMHF	RD-34C	VOC-2206	8240	1,1-Dichloroethene	1	ug/L	U	3/9/1993	Primary Sample	SSFL Legacy Data	BCA-Glen	1785086.8284	268034.9873	No	Well does not reflect highest concentration encountered in first groundwater
RMHF	RD-34C	VOC-2206	8240	1,2-Dichlorobenzene	1	ug/L	U	3/9/1993	Primary Sample	SSFL Legacy Data	BCA-Glen	1785086.8284	268034.9873	No	Well does not reflect highest concentration encountered in first groundwater
RMHF	RD-34C	VOC-2206	8240	1,2-Dichloroethane	1	ug/L	U	3/9/1993	Primary Sample	SSFL Legacy Data	BCA-Glen	1785086.8284	268034.9873	No	Well does not reflect highest concentration encountered in first groundwater
RMHF	RD-34C	VOC-2206	8240	1,2-Dichloropropane	1	ug/L	U	3/9/1993	Primary Sample	SSFL Legacy Data	BCA-Glen	1785086.8284	268034.9873	No	Well does not reflect highest concentration encountered in first groundwater
RMHF	RD-34C	VOC-2206	8240	1,3-Dichlorobenzene	1	ug/L	U	3/9/1993	Primary Sample	SSFL Legacy Data	BCA-Glen	1785086.8284	268034.9873	No	Well does not reflect highest concentration encountered in first groundwater
RMHF	RD-34C	VOC-2206	8240	1,4-Dichlorobenzene	1	ug/L	U	3/9/1993	Primary Sample	SSFL Legacy Data	BCA-Glen	1785086.8284	268034.9873	No	Well does not reflect highest concentration encountered in first groundwater
RMHF	RD-34C	VOC-2206	8240	2-Chloroethylvinyl ether	1	ug/L	U	3/9/1993	Primary Sample	SSFL Legacy Data	BCA-Glen	1785086.8284	268034.9873	No	Well does not reflect highest concentration encountered in first groundwater
RMHF	RD-34C	VOC-2206	8240	2-Hexanone	5	ug/L	U	3/9/1993	Primary Sample	SSFL Legacy Data	BCA-Glen	1785086.8284	268034.9873	No	Well does not reflect highest concentration encountered in first groundwater
RMHF	RD-34C	VOC-2206	8240	Acetone	20	ug/L	U	3/9/1993	Primary Sample	SSFL Legacy Data	BCA-Glen	1785086.8284	268034.9873	No	Well does not reflect highest concentration encountered in first groundwater
RMHF	RD-34C	VOC-2206	8240	Acrolein	50	ug/L	U	3/9/1993	Primary Sample	SSFL Legacy Data	BCA-Glen	1785086.8284	268034.9873	No	Well does not reflect highest concentration encountered in first groundwater
RMHF	RD-34C	VOC-2206	8240	Acrylonitrile	50	ug/L	U	3/9/1993	Primary Sample	SSFL Legacy Data	BCA-Glen	1785086.8284	268034.9873	No	Well does not reflect highest concentration encountered in first groundwater

RFI Site	Well ID	Sample ID	Analytical Method	Analyte	Result	Units	Qualifier Code	Collection Date	Sample Type	Sample Delivery Group	Analytical Laboratory	Easting	Northing	Included in Risk Assessment	Rationale for Risk Exclusion
RMHF	RD-34C	VOC-2206	8240	Benzene	1	ug/L	U	3/9/1993	Primary Sample	SSFL Legacy Data	BCA-Glen	1785086.8284	268034.9873	No	Well does not reflect highest concentration encountered in first groundwater
RMHF	RD-34C	VOC-2206	8240	Bromodichloromethane	1	ug/L	U	3/9/1993	Primary Sample	SSFL Legacy Data	BCA-Glen	1785086.8284	268034.9873	No	Well does not reflect highest concentration encountered in first groundwater
RMHF	RD-34C	VOC-2206	8240	Bromoform	1	ug/L	U	3/9/1993	Primary Sample	SSFL Legacy Data	BCA-Glen	1785086.8284	268034.9873	No	Well does not reflect highest concentration encountered in first groundwater
RMHF	RD-34C	VOC-2206	8240	Bromomethane	1	ug/L	U	3/9/1993	Primary Sample	SSFL Legacy Data	BCA-Glen	1785086.8284	268034.9873	No	Well does not reflect highest concentration encountered in first groundwater
RMHF	RD-34C	VOC-2206	8240	Carbon Disulfide	2	ug/L	U	3/9/1993	Primary Sample	SSFL Legacy Data	BCA-Glen	1785086.8284	268034.9873	No	Well does not reflect highest concentration encountered in first groundwater
RMHF	RD-34C	VOC-2206	8240	Carbon Tetrachloride	1	ug/L	U	3/9/1993	Primary Sample	SSFL Legacy Data	BCA-Glen	1785086.8284	268034.9873	No	Well does not reflect highest concentration encountered in first groundwater
RMHF	RD-34C	VOC-2206	8240	Chlorobenzene	1	ug/L	U	3/9/1993	Primary Sample	SSFL Legacy Data	BCA-Glen	1785086.8284	268034.9873	No	Well does not reflect highest concentration encountered in first groundwater
RMHF	RD-34C	VOC-2206	8240	Chloroethane	1	ug/L	U	3/9/1993	Primary Sample	SSFL Legacy Data	BCA-Glen	1785086.8284	268034.9873	No	Well does not reflect highest concentration encountered in first groundwater
RMHF	RD-34C	VOC-2206	8240	Chloroform	1	ug/L	U	3/9/1993	Primary Sample	SSFL Legacy Data	BCA-Glen	1785086.8284	268034.9873	No	Well does not reflect highest concentration encountered in first groundwater
RMHF	RD-34C	VOC-2206	8240	Chloromethane	1	ug/L	U	3/9/1993	Primary Sample	SSFL Legacy Data	BCA-Glen	1785086.8284	268034.9873	No	Well does not reflect highest concentration encountered in first groundwater
RMHF	RD-34C	VOC-2206	8240	cis-1,2-Dichloroethene	1	ug/L	U	3/9/1993	Primary Sample	SSFL Legacy Data	BCA-Glen	1785086.8284	268034.9873	No	Well does not reflect highest concentration encountered in first groundwater
RMHF	RD-34C	VOC-2206	8240	cis-1,3-Dichloropropene	1	ug/L	U	3/9/1993	Primary Sample	SSFL Legacy Data	BCA-Glen	1785086.8284	268034.9873	No	Well does not reflect highest concentration encountered in first groundwater
RMHF	RD-34C	VOC-2206	8240	Dibromochloromethane	1	ug/L	U	3/9/1993	Primary Sample	SSFL Legacy Data	BCA-Glen	1785086.8284	268034.9873	No	Well does not reflect highest concentration encountered in first groundwater
RMHF	RD-34C	VOC-2206	8240	Ethylbenzene	1	ug/L	U	3/9/1993	Primary Sample	SSFL Legacy Data	BCA-Glen	1785086.8284	268034.9873	No	Well does not reflect highest concentration encountered in first groundwater
RMHF	RD-34C	VOC-2206	8240	Methyl ethyl ketone	5	ug/L	U	3/9/1993	Primary Sample	SSFL Legacy Data	BCA-Glen	1785086.8284	268034.9873	No	Well does not reflect highest concentration encountered in first groundwater
RMHF	RD-34C	VOC-2206	8240	Methyl isobutyl ketone (MIBK)	5	ug/L	U	3/9/1993	Primary Sample	SSFL Legacy Data	BCA-Glen	1785086.8284	268034.9873	No	Well does not reflect highest concentration encountered in first groundwater
RMHF	RD-34C	VOC-2206	8240	Methylene chloride	1	ug/L	U	3/9/1993	Primary Sample	SSFL Legacy Data	BCA-Glen	1785086.8284	268034.9873	No	Well does not reflect highest concentration encountered in first groundwater
RMHF	RD-34C	VOC-2206	8240	Styrene	1	ug/L	U	3/9/1993	Primary Sample	SSFL Legacy Data	BCA-Glen	1785086.8284	268034.9873	No	Well does not reflect highest concentration encountered in first groundwater
RMHF	RD-34C	VOC-2206	8240	Tetrachloroethene	1	ug/L	U	3/9/1993	Primary Sample	SSFL Legacy Data	BCA-Glen	1785086.8284	268034.9873	No	Well does not reflect highest concentration encountered in first groundwater
RMHF	RD-34C	VOC-2206	8240	Toluene	1	ug/L	U	3/9/1993	Primary Sample	SSFL Legacy Data	BCA-Glen	1785086.8284	268034.9873	No	Well does not reflect highest concentration encountered in first groundwater
RMHF	RD-34C	VOC-2206	8240	trans-1,2-Dichloroethene	1	ug/L	U	3/9/1993	Primary Sample	SSFL Legacy Data	BCA-Glen	1785086.8284	268034.9873	No	Well does not reflect highest concentration encountered in first groundwater
RMHF	RD-34C	VOC-2206	8240	trans-1,3-Dichloropropene	1	ug/L	U	3/9/1993	Primary Sample	SSFL Legacy Data	BCA-Glen	1785086.8284	268034.9873	No	Well does not reflect highest concentration encountered in first groundwater
RMHF	RD-34C	VOC-2206	8240	Trichloroethene	1	ug/L	U	3/9/1993	Primary Sample	SSFL Legacy Data	BCA-Glen	1785086.8284	268034.9873	No	Well does not reflect highest concentration encountered in first groundwater
RMHF	RD-34C	VOC-2206	8240	Trichlorofluoromethane	1	ug/L	U	3/9/1993	Primary Sample	SSFL Legacy Data	BCA-Glen	1785086.8284	268034.9873	No	Well does not reflect highest concentration encountered in first groundwater
RMHF	RD-34C	VOC-2206	8240	Vinyl acetate	10	ug/L	U	3/9/1993	Primary Sample	SSFL Legacy Data	BCA-Glen	1785086.8284	268034.9873	No	Well does not reflect highest concentration encountered in first groundwater
RMHF	RD-34C	VOC-2206	8240	Vinyl chloride	1	ug/L	U	3/9/1993	Primary Sample	SSFL Legacy Data	BCA-Glen	1785086.8284	268034.9873	No	Well does not reflect highest concentration encountered in first groundwater
RMHF	RD-34C	VOC-2206	8240	Xylenes, Total	1	ug/L	U	3/9/1993	Primary Sample	SSFL Legacy Data	BCA-Glen	1785086.8284	268034.9873	No	Well does not reflect highest concentration encountered in first groundwater
RMHF	RD-34C	VOC-2207	8240	1,1,1-Trichloroethane	1	ug/L	U	8/24/1993	Primary Sample	SSFL Legacy Data	BCA-Glen	1785086.8284	268034.9873	No	Well does not reflect highest concentration encountered in first groundwater
RMHF	RD-34C	VOC-2207	8240	1,1,2,2-Tetrachloroethane	1	ug/L	U	8/24/1993	Primary Sample	SSFL Legacy Data	BCA-Glen	1785086.8284	268034.9873	No	Well does not reflect highest concentration encountered in first groundwater
RMHF	RD-34C	VOC-2207	8240	1,1,2-Trichloroethane	1	ug/L	U	8/24/1993	Primary Sample	SSFL Legacy Data	BCA-Glen	1785086.8284	268034.9873	No	Well does not reflect highest concentration encountered in first groundwater
RMHF	RD-34C	VOC-2207	8240	1,1-Dichloroethane	1	ug/L	U	8/24/1993	Primary Sample	SSFL Legacy Data	BCA-Glen	1785086.8284	268034.9873	No	Well does not reflect highest concentration encountered in first groundwater
RMHF	RD-34C	VOC-2207	8240	1,1-Dichloroethene	1	ug/L	U	8/24/1993	Primary Sample	SSFL Legacy Data	BCA-Glen	1785086.8284	268034.9873	No	Well does not reflect highest concentration encountered in first groundwater
RMHF	RD-34C	VOC-2207	8240	1,2-Dichlorobenzene	1	ug/L	U	8/24/1993	Primary Sample	SSFL Legacy Data	BCA-Glen	1785086.8284	268034.9873	No	Well does not reflect highest concentration encountered in first groundwater
RMHF	RD-34C	VOC-2207	8240	1,2-Dichloroethane	1	ug/L	U	8/24/1993	Primary Sample	SSFL Legacy Data	BCA-Glen	1785086.8284	268034.9873	No	Well does not reflect highest concentration encountered in first groundwater
RMHF	RD-34C	VOC-2207	8240	1,2-Dichloropropane	1	ug/L	U	8/24/1993	Primary Sample	SSFL Legacy Data	BCA-Glen	1785086.8284	268034.9873	No	Well does not reflect highest concentration encountered in first groundwater
RMHF	RD-34C	VOC-2207	8240	1,3-Dichlorobenzene	1	ug/L	U	8/24/1993	Primary Sample	SSFL Legacy Data	BCA-Glen	1785086.8284	268034.9873	No	Well does not reflect highest concentration encountered in first groundwater
RMHF	RD-34C	VOC-2207	8240	1,4-Dichlorobenzene	1	ug/L	U	8/24/1993	Primary Sample	SSFL Legacy Data	BCA-Glen	1785086.8284	268034.9873	No	Well does not reflect highest concentration encountered in first groundwater
RMHF	RD-34C	VOC-2207	8240	2-Chloroethylvinyl ether	1	ug/L	U	8/24/1993	Primary Sample	SSFL Legacy Data	BCA-Glen	1785086.8284	268034.9873	No	Well does not reflect highest concentration encountered in first groundwater
RMHF	RD-34C	VOC-2207	8240	2-Hexanone	5	ug/L	U	8/24/1993	Primary Sample	SSFL Legacy Data	BCA-Glen	1785086.8284	268034.9873	No	Well does not reflect highest concentration encountered in first groundwater
RMHF	RD-34C	VOC-2207	8240	Acetone	20	ug/L	U	8/24/1993	Primary Sample	SSFL Legacy Data	BCA-Glen	1785086.8284	268034.9873	No	Well does not reflect highest concentration encountered in first groundwater
RMHF	RD-34C	VOC-2207	8240	Acrolein	50	ug/L	U	8/24/1993	Primary Sample	SSFL Legacy Data	BCA-Glen	1785086.8284	268034.9873	No	Well does not reflect highest concentration encountered in first groundwater
RMHF	RD-34C	VOC-2207	8240	Acrylonitrile	50	ug/L	U	8/24/1993	Primary Sample	SSFL Legacy Data	BCA-Glen	1785086.8284	268034.9873	No	Well does not reflect highest concentration encountered in first groundwater
RMHF	RD-34C	VOC-2207	8240	Benzene	1	ug/L	U	8/24/1993	Primary Sample	SSFL Legacy Data	BCA-Glen	1785086.8284	268034.9873	No	Well does not reflect highest concentration encountered in first groundwater
RMHF	RD-34C	VOC-2207	8240	Bromodichloromethane	1	ug/L	U	8/24/1993	Primary Sample	SSFL Legacy Data	BCA-Glen	1785086.8284	268034.9873	No	Well does not reflect highest concentration encountered in first groundwater
RMHF	RD-34C	VOC-2207	8240	Bromoform	1	ug/L	U	8/24/1993	Primary Sample	SSFL Legacy Data	BCA-Glen	1785086.8284	268034.9873	No	Well does not reflect highest concentration encountered in first groundwater
RMHF	RD-34C	VOC-2207	8240	Bromomethane	1	ug/L	U	8/24/1993	Primary Sample	SSFL Legacy Data	BCA-Glen	1785086.8284	268034.9873	No	Well does not reflect highest concentration encountered in first groundwater
RMHF	RD-34C	VOC-2207	8240	Carbon Disulfide	2	ug/L	U	8/24/1993	Primary Sample	SSFL Legacy Data	BCA-Glen	1785086.8284	268034.9873	No	Well does not reflect highest concentration encountered in first groundwater
RMHF	RD-34C	VOC-2207	8240	Carbon Tetrachloride	1	ug/L	U	8/24/1993	Primary Sample	SSFL Legacy Data	BCA-Glen	1785086.8284	268034.9873	No	Well does not reflect highest concentration encountered in first groundwater
RMHF	RD-34C	VOC-2207	8240	Chlorobenzene	1	ug/L	U	8/24/1993	Primary Sample	SSFL Legacy Data	BCA-Glen	1785086.8284	268034.9873	No	Well does not reflect highest concentration encountered in first groundwater
RMHF	RD-34C	VOC-2207	8240	Chloroethane	1	ug/L	U	8/24/1993	Primary Sample	SSFL Legacy Data	BCA-Glen	1785086.8284	268034.9873	No	Well does not reflect highest concentration encountered in first groundwater
RMHF	RD-34C	VOC-2207	8240	Chloroform	1	ug/L	U	8/24/1993	Primary Sample	SSFL Legacy Data	BCA-Glen	1785086.8284	268034.9873	No	Well does not reflect highest concentration encountered in first groundwater
RMHF	RD-34C	VOC-2207	8240	Chloromethane	1	ug/L	U	8/24/1993	Primary Sample	SSFL Legacy Data	BCA-Glen	1785086.8284	268034.9873	No	Well does not reflect highest concentration encountered in first groundwater
RMHF	RD-34C	VOC-2207	8240	cis-1,2-Dichloroethene	1	ug/L	U	8/24/1993	Primary Sample	SSFL Legacy Data	BCA-Glen	1785086.8284	268034.9873	No	Well does not reflect highest concentration encountered in first groundwater
RMHF	RD-34C	VOC-2207	8240	cis-1,3-Dichloropropene	1	ug/L	U	8/24/1993	Primary Sample	SSFL Legacy Data	BCA-Glen	1785086.8284	268034.9873	No	Well does not reflect highest concentration encountered in first groundwater
RMHF	RD-34C	VOC-2207	8240	Dibromochloromethane	1	ug/L	U	8/24/1993	Primary Sample	SSFL Legacy Data	BCA-Glen	1785086.8284	268034.9873	No	Well does not reflect highest concentration encountered in first groundwater
RMHF	RD-34C	VOC-2207	8240	Ethylbenzene	1	ug/L	U	8/24/1993	Primary Sample	SSFL Legacy Data	BCA-Glen	1785086.8284	268034.9873	No	Well does not reflect highest concentration encountered in first groundwater
RMHF	RD-34C	VOC-2207	8240	Methyl ethyl ketone	5	ug/L	U	8/24/1993	Primary Sample	SSFL Legacy Data	BCA-Glen	1785086.8284	268034.9873	No	Well does not reflect highest concentration encountered in first groundwater
RMHF	RD-34C	VOC-2207	8240	Methyl isobutyl ketone (MIBK)	5	ug/L	U	8/24/1993	Primary Sample	SSFL Legacy Data	BCA-Glen	1785086.8284	268034.9873	No	Well does not reflect highest concentration encountered in first groundwater
RMHF	RD-34C	VOC-2207	8240	Methylene chloride	1	ug/L	U	8/24/1993	Primary Sample	SSFL Legacy Data	BCA-Glen	1785086.8284	268034.9873	No	Well does not reflect highest concentration encountered in first groundwater
RMHF	RD-34C	VOC-2207	8240	Styrene	1	ug/L	U	8/24/1993	Primary Sample	SSFL Legacy Data	BCA-Glen	1785086.8284	268034.9873	No	Well does not reflect highest concentration encountered in first groundwater
RMHF	RD-34C	VOC-2207	8240	Tetrachloroethene	1	ug/L	U	8/24/1993	Primary Sample	SSFL Legacy Data	BCA-Glen	1785086.8284	268034.9873	No	Well does not reflect highest concentration encountered in first groundwater
RMHF	RD-34C	VOC-2207	8240	Toluene	1	ug/L	U	8/24/1993	Primary Sample	SSFL Legacy Data	BCA-Glen	1785086.8284	268034.9873	No	Well does not reflect highest concentration encountered in first groundwater
RMHF	RD-34C	VOC-2207	8240	trans-1,2-Dichloroethene	1	ug/L	U	8/24/1993	Primary Sample	SSFL Legacy Data	BCA-Glen	1785086.8284	268034.9873	No	Well does not reflect highest concentration encountered in first groundwater
RMHF	RD-34C	VOC-2207	8240	trans-1,3-Dichloropropene	1	ug/L	U	8/24/1993	Primary Sample	SSFL Legacy Data	BCA-Glen	1785086.8284	268034.9873	No	Well does not reflect highest concentration encountered in first groundwater
RMHF	RD-34C	VOC-2207	8240	Trichloroethene	1	ug/L	U	8/24/1993	Primary Sample	SSFL Legacy Data	BCA-Glen	1785086.8284	268034.9873	No	Well does not reflect highest concentration encountered in first groundwater
RMHF	RD-34C	VOC-2207	8240	Trichlorofluoromethane	1	ug/L	U	8/24/1993	Primary Sample	SSFL Legacy Data	BCA-Glen	1785086.8284	268034.9873	No	Well does not reflect highest concentration encountered in first groundwater
RMHF	RD-34C	VOC-2207	8240	Vinyl acetate	10	ug/L	U	8/24/1993	Primary Sample	SSFL Legacy Data	BCA-Glen	1785086.8284	268034.9873	No	Well does not reflect highest concentration encountered in first groundwater
RMHF	RD-34C	VOC-2207	8240	Vinyl chloride	1	ug/L	U	8/24/1993	Primary Sample	SSFL Legacy Data	BCA-Glen	1785086.8284	268034.9873	No	Well does not reflect highest concentration encountered in first groundwater
RMHF	RD-34C	VOC-2207	8240	Xylenes, Total	3	ug/L	U	8/24/1993	Primary Sample	SSFL Legacy Data	BCA-Glen	1785086.8284	268034.9873	No	Well does not reflect highest concentration encountered in first groundwater
RMHF	RD-34C	VOC-2208	8240	1,1,1-Trichloroethane	1	ug/L	U	8/24/1993	Split Sample	SSFL Legacy Data	SSFL	1785086.8284	268034.9873	No	Well does not reflect highest concentration encountered in first groundwater
RMHF	RD-34C	VOC-2208	8240	1,1,2,2-Tetrachloroethane	1	ug/L	U	8/24/1993	Split Sample	SSFL Legacy Data	SSFL	1785086.8284	268034.9873	No	Well does not reflect highest concentration encountered in first groundwater
RMHF	RD-34C	VOC-2208	8240	1,1,2-Trichloroethane	1	ug/L	U	8/24/1993	Split Sample	SSFL Legacy Data	SSFL	1785086.8284	268034.9873	No	Well does not reflect highest concentration encountered in first groundwater
RMHF	RD-34C	VOC-2208	8240	1,1-Dichloroethane	1	ug/L	U	8/24/1993	Split Sample	SSFL Legacy Data	SSFL	1785086.8284	268034.9873	No	Well does not reflect highest concentration encountered in first groundwater
RMHF	RD-34C	VOC-2208	8240	1,1-Dichloroethene	1	ug/L	U	8/24/1993	Split Sample	SSFL Legacy Data	SSFL	1785086.8284	268034.9873	No	Well does not reflect highest concentration encountered in first groundwater
RMHF	RD-34C	VOC-2208	8240	1,2-Dichlorobenzene	1	ug/L	U	8/24/1993	Split Sample	SSFL Legacy Data	SSFL	1785086.8284	268034.9873	No	Well does not reflect highest concentration encountered in first groundwater
RMHF	RD-34C	VOC-2208	8240	1,2-Dichloroethane	1	ug/L	U	8/24/1993	Split Sample	SSFL Legacy Data	SSFL	1785086.8284	268034.9873	No	Well does not reflect highest concentration encountered in first groundwater
RMHF	RD-34C	VOC-2208	8240	1,2-Dichloropropane	1	ug/L	U	8/24/1993	Split Sample	SSFL Legacy Data	SSFL	1785086.8284	268034.9873	No	Well does not reflect highest concentration encountered in first groundwater
RMHF	RD-34C	VOC-2208	8240	1,3-Dichlorobenzene	1	ug/L	U	8/24/1993	Split Sample	SSFL Legacy Data	SSFL	1785086.8284	268034.9873	No	Well does not reflect highest concentration encountered in first groundwater
RMHF	RD-34C	VOC-2208	8240	1,4-Dichlorobenzene	1	ug/L	U	8/24/1993	Split Sample	SSFL Legacy Data	SSFL	1785086.8284	268034.9873	No	Well does not reflect highest concentration encountered in first groundwater
RMHF	RD-34C	VOC-2208	8240	2-Hexanone	5	ug/L	U	8/24/1993	Split Sample	SSFL Legacy Data	SSFL	1785086.8284	268034.9873	No	Well does not reflect highest concentration encountered in first groundwater
RMHF	RD-34C	VOC-2208	8240	Acetone	20	ug/L	U	8/24/1993	Split Sample	SSFL Legacy Data	SSFL	1785086.8284	268034.9873	No	Well does not reflect highest concentration encountered in first groundwater
RMHF	RD-34C	VOC-2208	8240	Benzene	1	ug/L	U	8/24/1993	Split Sample	SSFL Legacy Data	SSFL	1785086.8284	268034.9873	No	Well does not reflect highest concentration encountered in first groundwater

RFI Site	Well ID	Sample ID	Analytical Method	Analyte	Result	Units	Qualifier Code	Collection Date	Sample Type	Sample Delivery Group	Analytical Laboratory	Easting	Northing	Included in Risk Assessment	Rationale for Risk Exclusion
RMHF	RD-34C	VOC-2208	8240	Bromodichloromethane	1	ug/L	U	8/24/1993	Split Sample	SSFL Legacy Data	SSFL	1785086.8284	268034.9873	No	Well does not reflect highest concentration encountered in first groundwater
RMHF	RD-34C	VOC-2208	8240	Bromoform	1	ug/L	U	8/24/1993	Split Sample	SSFL Legacy Data	SSFL	1785086.8284	268034.9873	No	Well does not reflect highest concentration encountered in first groundwater
RMHF	RD-34C	VOC-2208	8240	Bromomethane	2	ug/L	U	8/24/1993	Split Sample	SSFL Legacy Data	SSFL	1785086.8284	268034.9873	No	Well does not reflect highest concentration encountered in first groundwater
RMHF	RD-34C	VOC-2208	8240	Carbon Disulfide	2	ug/L	U	8/24/1993	Split Sample	SSFL Legacy Data	SSFL	1785086.8284	268034.9873	No	Well does not reflect highest concentration encountered in first groundwater
RMHF	RD-34C	VOC-2208	8240	Carbon Tetrachloride	1	ug/L	U	8/24/1993	Split Sample	SSFL Legacy Data	SSFL	1785086.8284	268034.9873	No	Well does not reflect highest concentration encountered in first groundwater
RMHF	RD-34C	VOC-2208	8240	Chlorobenzene	1	ug/L	U	8/24/1993	Split Sample	SSFL Legacy Data	SSFL	1785086.8284	268034.9873	No	Well does not reflect highest concentration encountered in first groundwater
RMHF	RD-34C	VOC-2208	8240	Chloroethane	2	ug/L	U	8/24/1993	Split Sample	SSFL Legacy Data	SSFL	1785086.8284	268034.9873	No	Well does not reflect highest concentration encountered in first groundwater
RMHF	RD-34C	VOC-2208	8240	Chloroform	1	ug/L	U	8/24/1993	Split Sample	SSFL Legacy Data	SSFL	1785086.8284	268034.9873	No	Well does not reflect highest concentration encountered in first groundwater
RMHF	RD-34C	VOC-2208	8240	Chloromethane	2	ug/L	U	8/24/1993	Split Sample	SSFL Legacy Data	SSFL	1785086.8284	268034.9873	No	Well does not reflect highest concentration encountered in first groundwater
RMHF	RD-34C	VOC-2208	8240	cis-1,2-Dichloroethene	1	ug/L	U	8/24/1993	Split Sample	SSFL Legacy Data	SSFL	1785086.8284	268034.9873	No	Well does not reflect highest concentration encountered in first groundwater
RMHF	RD-34C	VOC-2208	8240	cis-1,3-Dichloropropene	1	ug/L	U	8/24/1993	Split Sample	SSFL Legacy Data	SSFL	1785086.8284	268034.9873	No	Well does not reflect highest concentration encountered in first groundwater
RMHF	RD-34C	VOC-2208	8240	Dibromochloromethane	1	ug/L	U	8/24/1993	Split Sample	SSFL Legacy Data	SSFL	1785086.8284	268034.9873	No	Well does not reflect highest concentration encountered in first groundwater
RMHF	RD-34C	VOC-2208	8240	Dichlorodifluoromethane	5	ug/L	U	8/24/1993	Split Sample	SSFL Legacy Data	SSFL	1785086.8284	268034.9873	No	Well does not reflect highest concentration encountered in first groundwater
RMHF	RD-34C	VOC-2208	8240	Ethylbenzene	1	ug/L	U	8/24/1993	Split Sample	SSFL Legacy Data	SSFL	1785086.8284	268034.9873	No	Well does not reflect highest concentration encountered in first groundwater
RMHF	RD-34C	VOC-2208	8240	Methyl ethyl ketone	5	ug/L	U	8/24/1993	Split Sample	SSFL Legacy Data	SSFL	1785086.8284	268034.9873	No	Well does not reflect highest concentration encountered in first groundwater
RMHF	RD-34C	VOC-2208	8240	Methyl isobutyl ketone (MIBK)	5	ug/L	U	8/24/1993	Split Sample	SSFL Legacy Data	SSFL	1785086.8284	268034.9873	No	Well does not reflect highest concentration encountered in first groundwater
RMHF	RD-34C	VOC-2208	8240	Methylene chloride	2	ug/L	U	8/24/1993	Split Sample	SSFL Legacy Data	SSFL	1785086.8284	268034.9873	No	Well does not reflect highest concentration encountered in first groundwater
RMHF	RD-34C	VOC-2208	8240	Styrene	2	ug/L	U	8/24/1993	Split Sample	SSFL Legacy Data	SSFL	1785086.8284	268034.9873	No	Well does not reflect highest concentration encountered in first groundwater
RMHF	RD-34C	VOC-2208	8240	Tetrachloroethene	1	ug/L	U	8/24/1993	Split Sample	SSFL Legacy Data	SSFL	1785086.8284	268034.9873	No	Well does not reflect highest concentration encountered in first groundwater
RMHF	RD-34C	VOC-2208	8240	Toluene	1	ug/L	U	8/24/1993	Split Sample	SSFL Legacy Data	SSFL	1785086.8284	268034.9873	No	Well does not reflect highest concentration encountered in first groundwater
RMHF	RD-34C	VOC-2208	8240	trans-1,2-Dichloroethene	1	ug/L	U	8/24/1993	Split Sample	SSFL Legacy Data	SSFL	1785086.8284	268034.9873	No	Well does not reflect highest concentration encountered in first groundwater
RMHF	RD-34C	VOC-2208	8240	trans-1,3-Dichloropropene	1	ug/L	U	8/24/1993	Split Sample	SSFL Legacy Data	SSFL	1785086.8284	268034.9873	No	Well does not reflect highest concentration encountered in first groundwater
RMHF	RD-34C	VOC-2208	8240	Trichloroethene	1	ug/L	U	8/24/1993	Split Sample	SSFL Legacy Data	SSFL	1785086.8284	268034.9873	No	Well does not reflect highest concentration encountered in first groundwater
RMHF	RD-34C	VOC-2208	8240	Trichlorofluoromethane	1	ug/L	U	8/24/1993	Split Sample	SSFL Legacy Data	SSFL	1785086.8284	268034.9873	No	Well does not reflect highest concentration encountered in first groundwater
RMHF	RD-34C	VOC-2208	8240	Vinyl chloride	2	ug/L	U	8/24/1993	Split Sample	SSFL Legacy Data	SSFL	1785086.8284	268034.9873	No	Well does not reflect highest concentration encountered in first groundwater
RMHF	RD-34C	VOC-2208	8240	Xylenes, Total	2	ug/L	U	8/24/1993	Split Sample	SSFL Legacy Data	SSFL	1785086.8284	268034.9873	No	Well does not reflect highest concentration encountered in first groundwater
RMHF	RD-34C	VOC-2209	8240	1,1,1-Trichloroethane	1	ug/L	U	11/6/1993	Primary Sample	SSFL Legacy Data	BCA-Glen	1785086.8284	268034.9873	No	Well does not reflect highest concentration encountered in first groundwater
RMHF	RD-34C	VOC-2209	8240	1,1,2,2-Tetrachloroethane	1	ug/L	U	11/6/1993	Primary Sample	SSFL Legacy Data	BCA-Glen	1785086.8284	268034.9873	No	Well does not reflect highest concentration encountered in first groundwater
RMHF	RD-34C	VOC-2209	8240	1,1,2-Trichloroethane	1	ug/L	U	11/6/1993	Primary Sample	SSFL Legacy Data	BCA-Glen	1785086.8284	268034.9873	No	Well does not reflect highest concentration encountered in first groundwater
RMHF	RD-34C	VOC-2209	8240	1,1-Dichloroethane	1	ug/L	U	11/6/1993	Primary Sample	SSFL Legacy Data	BCA-Glen	1785086.8284	268034.9873	No	Well does not reflect highest concentration encountered in first groundwater
RMHF	RD-34C	VOC-2209	8240	1,1-Dichloroethene	1	ug/L	U	11/6/1993	Primary Sample	SSFL Legacy Data	BCA-Glen	1785086.8284	268034.9873	No	Well does not reflect highest concentration encountered in first groundwater
RMHF	RD-34C	VOC-2209	8240	1,2-Dichlorobenzene	1	ug/L	U	11/6/1993	Primary Sample	SSFL Legacy Data	BCA-Glen	1785086.8284	268034.9873	No	Well does not reflect highest concentration encountered in first groundwater
RMHF	RD-34C	VOC-2209	8240	1,2-Dichloroethane	1	ug/L	U	11/6/1993	Primary Sample	SSFL Legacy Data	BCA-Glen	1785086.8284	268034.9873	No	Well does not reflect highest concentration encountered in first groundwater
RMHF	RD-34C	VOC-2209	8240	1,2-Dichloropropane	1	ug/L	U	11/6/1993	Primary Sample	SSFL Legacy Data	BCA-Glen	1785086.8284	268034.9873	No	Well does not reflect highest concentration encountered in first groundwater
RMHF	RD-34C	VOC-2209	8240	1,3-Dichlorobenzene	1	ug/L	U	11/6/1993	Primary Sample	SSFL Legacy Data	BCA-Glen	1785086.8284	268034.9873	No	Well does not reflect highest concentration encountered in first groundwater
RMHF	RD-34C	VOC-2209	8240	1,4-Dichlorobenzene	1	ug/L	U	11/6/1993	Primary Sample	SSFL Legacy Data	BCA-Glen	1785086.8284	268034.9873	No	Well does not reflect highest concentration encountered in first groundwater
RMHF	RD-34C	VOC-2209	8240	2-Chloroethylvinyl ether	1	ug/L	U	11/6/1993	Primary Sample	SSFL Legacy Data	BCA-Glen	1785086.8284	268034.9873	No	Well does not reflect highest concentration encountered in first groundwater
RMHF	RD-34C	VOC-2209	8240	2-Hexanone	5	ug/L	U	11/6/1993	Primary Sample	SSFL Legacy Data	BCA-Glen	1785086.8284	268034.9873	No	Well does not reflect highest concentration encountered in first groundwater
RMHF	RD-34C	VOC-2209	8240	Acetone	20	ug/L	U	11/6/1993	Primary Sample	SSFL Legacy Data	BCA-Glen	1785086.8284	268034.9873	No	Well does not reflect highest concentration encountered in first groundwater
RMHF	RD-34C	VOC-2209	8240	Acrolein	50	ug/L	U	11/6/1993	Primary Sample	SSFL Legacy Data	BCA-Glen	1785086.8284	268034.9873	No	Well does not reflect highest concentration encountered in first groundwater
RMHF	RD-34C	VOC-2209	8240	Acrylonitrile	50	ug/L	U	11/6/1993	Primary Sample	SSFL Legacy Data	BCA-Glen	1785086.8284	268034.9873	No	Well does not reflect highest concentration encountered in first groundwater
RMHF	RD-34C	VOC-2209	8240	Benzene	1	ug/L	U	11/6/1993	Primary Sample	SSFL Legacy Data	BCA-Glen	1785086.8284	268034.9873	No	Well does not reflect highest concentration encountered in first groundwater
RMHF	RD-34C	VOC-2209	8240	Bromodichloromethane	1	ug/L	U	11/6/1993	Primary Sample	SSFL Legacy Data	BCA-Glen	1785086.8284	268034.9873	No	Well does not reflect highest concentration encountered in first groundwater
RMHF	RD-34C	VOC-2209	8240	Bromoform	1	ug/L	U	11/6/1993	Primary Sample	SSFL Legacy Data	BCA-Glen	1785086.8284	268034.9873	No	Well does not reflect highest concentration encountered in first groundwater
RMHF	RD-34C	VOC-2209	8240	Bromomethane	1	ug/L	U	11/6/1993	Primary Sample	SSFL Legacy Data	BCA-Glen	1785086.8284	268034.9873	No	Well does not reflect highest concentration encountered in first groundwater
RMHF	RD-34C	VOC-2209	8240	Carbon Disulfide	2	ug/L	U	11/6/1993	Primary Sample	SSFL Legacy Data	BCA-Glen	1785086.8284	268034.9873	No	Well does not reflect highest concentration encountered in first groundwater
RMHF	RD-34C	VOC-2209	8240	Carbon Tetrachloride	1	ug/L	U	11/6/1993	Primary Sample	SSFL Legacy Data	BCA-Glen	1785086.8284	268034.9873	No	Well does not reflect highest concentration encountered in first groundwater
RMHF	RD-34C	VOC-2209	8240	Chlorobenzene	1	ug/L	U	11/6/1993	Primary Sample	SSFL Legacy Data	BCA-Glen	1785086.8284	268034.9873	No	Well does not reflect highest concentration encountered in first groundwater
RMHF	RD-34C	VOC-2209	8240	Chloroethane	1	ug/L	U	11/6/1993	Primary Sample	SSFL Legacy Data	BCA-Glen	1785086.8284	268034.9873	No	Well does not reflect highest concentration encountered in first groundwater
RMHF	RD-34C	VOC-2209	8240	Chloroform	1	ug/L	U	11/6/1993	Primary Sample	SSFL Legacy Data	BCA-Glen	1785086.8284	268034.9873	No	Well does not reflect highest concentration encountered in first groundwater
RMHF	RD-34C	VOC-2209	8240	Chloromethane	1	ug/L	U	11/6/1993	Primary Sample	SSFL Legacy Data	BCA-Glen	1785086.8284	268034.9873	No	Well does not reflect highest concentration encountered in first groundwater
RMHF	RD-34C	VOC-2209	8240	cis-1,2-Dichloroethene	1	ug/L	U	11/6/1993	Primary Sample	SSFL Legacy Data	BCA-Glen	1785086.8284	268034.9873	No	Well does not reflect highest concentration encountered in first groundwater
RMHF	RD-34C	VOC-2209	8240	cis-1,3-Dichloropropene	1	ug/L	U	11/6/1993	Primary Sample	SSFL Legacy Data	BCA-Glen	1785086.8284	268034.9873	No	Well does not reflect highest concentration encountered in first groundwater
RMHF	RD-34C	VOC-2209	8240	Dibromochloromethane	1	ug/L	U	11/6/1993	Primary Sample	SSFL Legacy Data	BCA-Glen	1785086.8284	268034.9873	No	Well does not reflect highest concentration encountered in first groundwater
RMHF	RD-34C	VOC-2209	8240	Ethylbenzene	1	ug/L	U	11/6/1993	Primary Sample	SSFL Legacy Data	BCA-Glen	1785086.8284	268034.9873	No	Well does not reflect highest concentration encountered in first groundwater
RMHF	RD-34C	VOC-2209	8240	Methyl ethyl ketone	5	ug/L	U	11/6/1993	Primary Sample	SSFL Legacy Data	BCA-Glen	1785086.8284	268034.9873	No	Well does not reflect highest concentration encountered in first groundwater
RMHF	RD-34C	VOC-2209	8240	Methyl isobutyl ketone (MIBK)	5	ug/L	U	11/6/1993	Primary Sample	SSFL Legacy Data	BCA-Glen	1785086.8284	268034.9873	No	Well does not reflect highest concentration encountered in first groundwater
RMHF	RD-34C	VOC-2209	8240	Methylene chloride	1	ug/L	U	11/6/1993	Primary Sample	SSFL Legacy Data	BCA-Glen	1785086.8284	268034.9873	No	Well does not reflect highest concentration encountered in first groundwater
RMHF	RD-34C	VOC-2209	8240	Styrene	1	ug/L	U	11/6/1993	Primary Sample	SSFL Legacy Data	BCA-Glen	1785086.8284	268034.9873	No	Well does not reflect highest concentration encountered in first groundwater
RMHF	RD-34C	VOC-2209	8240	Tetrachloroethene	1	ug/L	U	11/6/1993	Primary Sample	SSFL Legacy Data	BCA-Glen	1785086.8284	268034.9873	No	Well does not reflect highest concentration encountered in first groundwater
RMHF	RD-34C	VOC-2209	8240	Toluene	1	ug/L	U	11/6/1993	Primary Sample	SSFL Legacy Data	BCA-Glen	1785086.8284	268034.9873	No	Well does not reflect highest concentration encountered in first groundwater
RMHF	RD-34C	VOC-2209	8240	trans-1,2-Dichloroethene	1	ug/L	U	11/6/1993	Primary Sample	SSFL Legacy Data	BCA-Glen	1785086.8284	268034.9873	No	Well does not reflect highest concentration encountered in first groundwater
RMHF	RD-34C	VOC-2209	8240	trans-1,3-Dichloropropene	1	ug/L	U	11/6/1993	Primary Sample	SSFL Legacy Data	BCA-Glen	1785086.8284	268034.9873	No	Well does not reflect highest concentration encountered in first groundwater
RMHF	RD-34C	VOC-2209	8240	Trichloroethene	1	ug/L	U	11/6/1993	Primary Sample	SSFL Legacy Data	BCA-Glen	1785086.8284	268034.9873	No	Well does not reflect highest concentration encountered in first groundwater
RMHF	RD-34C	VOC-2209	8240	Trichlorofluoromethane	1	ug/L	U	11/6/1993	Primary Sample	SSFL Legacy Data	BCA-Glen	1785086.8284	268034.9873	No	Well does not reflect highest concentration encountered in first groundwater
RMHF	RD-34C	VOC-2209	8240	Vinyl acetate	10	ug/L	U	11/6/1993	Primary Sample	SSFL Legacy Data	BCA-Glen	1785086.8284	268034.9873	No	Well does not reflect highest concentration encountered in first groundwater
RMHF	RD-34C	VOC-2209	8240	Vinyl chloride	1	ug/L	U	11/6/1993	Primary Sample	SSFL Legacy Data	BCA-Glen	1785086.8284	268034.9873	No	Well does not reflect highest concentration encountered in first groundwater
RMHF	RD-34C	VOC-2209	8240	Xylenes, Total	3	ug/L	U	11/6/1993	Primary Sample	SSFL Legacy Data	BCA-Glen	1785086.8284	268034.9873	No	Well does not reflect highest concentration encountered in first groundwater
RMHF	RD-34C	VOC-2210	8240	1,1,1-Trichloroethane	1	ug/L	U	11/6/1993	Split Sample	SSFL Legacy Data	SSFL	1785086.8284	268034.9873	No	Well does not reflect highest concentration encountered in first groundwater
RMHF	RD-34C	VOC-2210	8240	1,1,2,2-Tetrachloroethane	1	ug/L	U	11/6/1993	Split Sample	SSFL Legacy Data	SSFL	1785086.8284	268034.9873	No	Well does not reflect highest concentration encountered in first groundwater
RMHF	RD-34C	VOC-2210	8240	1,1,2-Trichloroethane	1	ug/L	U	11/6/1993	Split Sample	SSFL Legacy Data	SSFL	1785086.8284	268034.9873	No	Well does not reflect highest concentration encountered in first groundwater
RMHF	RD-34C	VOC-2210	8240	1,1-Dichloroethane	1	ug/L	U	11/6/1993	Split Sample	SSFL Legacy Data	SSFL	1785086.8284	268034.9873	No	Well does not reflect highest concentration encountered in first groundwater
RMHF	RD-34C	VOC-2210	8240	1,1-Dichloroethene	1	ug/L	U	11/6/1993	Split Sample	SSFL Legacy Data	SSFL	1785086.8284	268034.9873	No	Well does not reflect highest concentration encountered in first groundwater
RMHF	RD-34C	VOC-2210	8240	1,2-Dichlorobenzene	1	ug/L	U	11/6/1993	Split Sample	SSFL Legacy Data	SSFL	1785086.8284	268034.9873	No	Well does not reflect highest concentration encountered in first groundwater
RMHF	RD-34C	VOC-2210	8240	1,2-Dichloroethane	1	ug/L	U	11/6/1993	Split Sample	SSFL Legacy Data	SSFL	1785086.8284	268034.9873	No	Well does not reflect highest concentration encountered in first groundwater
RMHF	RD-34C	VOC-2210	8240	1,2-Dichloropropane	1	ug/L	U	11/6/1993	Split Sample	SSFL Legacy Data	SSFL	1785086.8284	268034.9873	No	Well does not reflect highest concentration encountered in first groundwater
RMHF	RD-34C	VOC-2210	8240	1,3-Dichlorobenzene	1	ug/L	U	11/6/1993	Split Sample	SSFL Legacy Data	SSFL	1785086.8284	268034.9873	No	Well does not reflect highest concentration encountered in first groundwater
RMHF	RD-34C	VOC-2210	8240	1,4-Dichlorobenzene	1	ug/L	U	11/6/1993	Split Sample	SSFL Legacy Data	SSFL	1785086.8284	268034.9873	No	Well does not reflect highest concentration encountered in first groundwater
RMHF	RD-34C	VOC-2210	8240	2-Hexanone	5	ug/L	U	11/6/1993	Split Sample	SSFL Legacy Data	SSFL	1785086.8284	268034.9873	No	Well does not reflect highest concentration encountered in first groundwater
RMHF	RD-34C	VOC-2210	8240	Acetone	20	ug/L	U	11/6/1993	Split Sample	SSFL Legacy Data	SSFL	1785086.8284	268034.9873	No	Well does not reflect highest concentration encountered in first groundwater
RMHF	RD-34C	VOC-2210	8240	Benzene	1	ug/L	U	11/6/1993	Split Sample	SSFL Legacy Data	SSFL	1785086.8284	268034.9873	No	Well does not reflect highest concentration encountered in first groundwater
RMHF	RD-34C	VOC-2210	8240	Bromodichloromethane	1	ug/L	U	11/6/1993	Split Sample	SSFL Legacy Data	SSFL	1785086.8284	268034.9873	No	Well does not reflect highest concentration encountered in first groundwater

RFI Site	Well ID	Sample ID	Analytical Method	Analyte	Result	Units	Qualifier Code	Collection Date	Sample Type	Sample Delivery Group	Analytical Laboratory	Easting	Northing	Included in Risk Assessment	Rationale for Risk Exclusion
RMHF	RD-34C	VOC-2210	8240	Bromoform	1	ug/L	U	11/6/1993	Split Sample	SSFL Legacy Data	SSFL	1785086.8284	268034.9873	No	Well does not reflect highest concentration encountered in first groundwater
RMHF	RD-34C	VOC-2210	8240	Bromomethane	2	ug/L	U	11/6/1993	Split Sample	SSFL Legacy Data	SSFL	1785086.8284	268034.9873	No	Well does not reflect highest concentration encountered in first groundwater
RMHF	RD-34C	VOC-2210	8240	Carbon Disulfide	2	ug/L	U	11/6/1993	Split Sample	SSFL Legacy Data	SSFL	1785086.8284	268034.9873	No	Well does not reflect highest concentration encountered in first groundwater
RMHF	RD-34C	VOC-2210	8240	Carbon Tetrachloride	1	ug/L	U	11/6/1993	Split Sample	SSFL Legacy Data	SSFL	1785086.8284	268034.9873	No	Well does not reflect highest concentration encountered in first groundwater
RMHF	RD-34C	VOC-2210	8240	Chlorobenzene	1	ug/L	U	11/6/1993	Split Sample	SSFL Legacy Data	SSFL	1785086.8284	268034.9873	No	Well does not reflect highest concentration encountered in first groundwater
RMHF	RD-34C	VOC-2210	8240	Chloroethane	2	ug/L	U	11/6/1993	Split Sample	SSFL Legacy Data	SSFL	1785086.8284	268034.9873	No	Well does not reflect highest concentration encountered in first groundwater
RMHF	RD-34C	VOC-2210	8240	Chloroform	1	ug/L	U	11/6/1993	Split Sample	SSFL Legacy Data	SSFL	1785086.8284	268034.9873	No	Well does not reflect highest concentration encountered in first groundwater
RMHF	RD-34C	VOC-2210	8240	Chloromethane	2	ug/L	U	11/6/1993	Split Sample	SSFL Legacy Data	SSFL	1785086.8284	268034.9873	No	Well does not reflect highest concentration encountered in first groundwater
RMHF	RD-34C	VOC-2210	8240	cis-1,2-Dichloroethene	1	ug/L	U	11/6/1993	Split Sample	SSFL Legacy Data	SSFL	1785086.8284	268034.9873	No	Well does not reflect highest concentration encountered in first groundwater
RMHF	RD-34C	VOC-2210	8240	cis-1,3-Dichloropropene	1	ug/L	U	11/6/1993	Split Sample	SSFL Legacy Data	SSFL	1785086.8284	268034.9873	No	Well does not reflect highest concentration encountered in first groundwater
RMHF	RD-34C	VOC-2210	8240	Dibromochloromethane	1	ug/L	U	11/6/1993	Split Sample	SSFL Legacy Data	SSFL	1785086.8284	268034.9873	No	Well does not reflect highest concentration encountered in first groundwater
RMHF	RD-34C	VOC-2210	8240	Dichlorodifluoromethane	5	ug/L	U	11/6/1993	Split Sample	SSFL Legacy Data	SSFL	1785086.8284	268034.9873	No	Well does not reflect highest concentration encountered in first groundwater
RMHF	RD-34C	VOC-2210	8240	Ethylbenzene	1	ug/L	U	11/6/1993	Split Sample	SSFL Legacy Data	SSFL	1785086.8284	268034.9873	No	Well does not reflect highest concentration encountered in first groundwater
RMHF	RD-34C	VOC-2210	8240	Methyl ethyl ketone	5	ug/L	U	11/6/1993	Split Sample	SSFL Legacy Data	SSFL	1785086.8284	268034.9873	No	Well does not reflect highest concentration encountered in first groundwater
RMHF	RD-34C	VOC-2210	8240	Methyl isobutyl ketone (MIBK)	5	ug/L	U	11/6/1993	Split Sample	SSFL Legacy Data	SSFL	1785086.8284	268034.9873	No	Well does not reflect highest concentration encountered in first groundwater
RMHF	RD-34C	VOC-2210	8240	Methylene chloride	2	ug/L	U	11/6/1993	Split Sample	SSFL Legacy Data	SSFL	1785086.8284	268034.9873	No	Well does not reflect highest concentration encountered in first groundwater
RMHF	RD-34C	VOC-2210	8240	Styrene	2	ug/L	U	11/6/1993	Split Sample	SSFL Legacy Data	SSFL	1785086.8284	268034.9873	No	Well does not reflect highest concentration encountered in first groundwater
RMHF	RD-34C	VOC-2210	8240	Tetrachloroethene	1	ug/L	U	11/6/1993	Split Sample	SSFL Legacy Data	SSFL	1785086.8284	268034.9873	No	Well does not reflect highest concentration encountered in first groundwater
RMHF	RD-34C	VOC-2210	8240	Toluene	1	ug/L	U	11/6/1993	Split Sample	SSFL Legacy Data	SSFL	1785086.8284	268034.9873	No	Well does not reflect highest concentration encountered in first groundwater
RMHF	RD-34C	VOC-2210	8240	trans-1,2-Dichloroethene	1	ug/L	U	11/6/1993	Split Sample	SSFL Legacy Data	SSFL	1785086.8284	268034.9873	No	Well does not reflect highest concentration encountered in first groundwater
RMHF	RD-34C	VOC-2210	8240	trans-1,3-Dichloropropene	1	ug/L	U	11/6/1993	Split Sample	SSFL Legacy Data	SSFL	1785086.8284	268034.9873	No	Well does not reflect highest concentration encountered in first groundwater
RMHF	RD-34C	VOC-2210	8240	Trichloroethene	1	ug/L	U	11/6/1993	Split Sample	SSFL Legacy Data	SSFL	1785086.8284	268034.9873	No	Well does not reflect highest concentration encountered in first groundwater
RMHF	RD-34C	VOC-2210	8240	Trichlorofluoromethane	1	ug/L	U	11/6/1993	Split Sample	SSFL Legacy Data	SSFL	1785086.8284	268034.9873	No	Well does not reflect highest concentration encountered in first groundwater
RMHF	RD-34C	VOC-2210	8240	Vinyl chloride	2	ug/L	U	11/6/1993	Split Sample	SSFL Legacy Data	SSFL	1785086.8284	268034.9873	No	Well does not reflect highest concentration encountered in first groundwater
RMHF	RD-34C	VOC-2210	8240	Xylenes, Total	2	ug/L	U	11/6/1993	Split Sample	SSFL Legacy Data	SSFL	1785086.8284	268034.9873	No	Well does not reflect highest concentration encountered in first groundwater
RMHF	RD-34C	VOC-2211	8010	1,1,1-Trichloroethane	0.5	ug/L	U	2/26/1994	Primary Sample	SSFL Legacy Data	BCA-Glen	1785086.8284	268034.9873	No	Well does not reflect highest concentration encountered in first groundwater
RMHF	RD-34C	VOC-2211	8010	1,1,2,2-Tetrachloroethane	0.5	ug/L	U	2/26/1994	Primary Sample	SSFL Legacy Data	BCA-Glen	1785086.8284	268034.9873	No	Well does not reflect highest concentration encountered in first groundwater
RMHF	RD-34C	VOC-2211	8010	1,1,2-Trichloroethane	0.5	ug/L	U	2/26/1994	Primary Sample	SSFL Legacy Data	BCA-Glen	1785086.8284	268034.9873	No	Well does not reflect highest concentration encountered in first groundwater
RMHF	RD-34C	VOC-2211	8010	1,1-Dichloroethane	0.5	ug/L	U	2/26/1994	Primary Sample	SSFL Legacy Data	BCA-Glen	1785086.8284	268034.9873	No	Well does not reflect highest concentration encountered in first groundwater
RMHF	RD-34C	VOC-2211	8010	1,1-Dichloroethene	0.5	ug/L	U	2/26/1994	Primary Sample	SSFL Legacy Data	BCA-Glen	1785086.8284	268034.9873	No	Well does not reflect highest concentration encountered in first groundwater
RMHF	RD-34C	VOC-2211	8010	1,2-Dichlorobenzene	0.5	ug/L	U	2/26/1994	Primary Sample	SSFL Legacy Data	BCA-Glen	1785086.8284	268034.9873	No	Well does not reflect highest concentration encountered in first groundwater
RMHF	RD-34C	VOC-2211	8010	1,2-Dichloroethane	0.5	ug/L	U	2/26/1994	Primary Sample	SSFL Legacy Data	BCA-Glen	1785086.8284	268034.9873	No	Well does not reflect highest concentration encountered in first groundwater
RMHF	RD-34C	VOC-2211	8010	1,2-Dichloropropane	0.5	ug/L	U	2/26/1994	Primary Sample	SSFL Legacy Data	BCA-Glen	1785086.8284	268034.9873	No	Well does not reflect highest concentration encountered in first groundwater
RMHF	RD-34C	VOC-2211	8010	1,3-Dichlorobenzene	0.5	ug/L	U	2/26/1994	Primary Sample	SSFL Legacy Data	BCA-Glen	1785086.8284	268034.9873	No	Well does not reflect highest concentration encountered in first groundwater
RMHF	RD-34C	VOC-2211	8010	1,4-Dichlorobenzene	0.5	ug/L	U	2/26/1994	Primary Sample	SSFL Legacy Data	BCA-Glen	1785086.8284	268034.9873	No	Well does not reflect highest concentration encountered in first groundwater
RMHF	RD-34C	VOC-2211	8010	2-Chloroethylvinyl ether	0.5	ug/L	U	2/26/1994	Primary Sample	SSFL Legacy Data	BCA-Glen	1785086.8284	268034.9873	No	Well does not reflect highest concentration encountered in first groundwater
RMHF	RD-34C	VOC-2211	8010	Bromodichloromethane	0.5	ug/L	U	2/26/1994	Primary Sample	SSFL Legacy Data	BCA-Glen	1785086.8284	268034.9873	No	Well does not reflect highest concentration encountered in first groundwater
RMHF	RD-34C	VOC-2211	8010	Bromoform	0.5	ug/L	U	2/26/1994	Primary Sample	SSFL Legacy Data	BCA-Glen	1785086.8284	268034.9873	No	Well does not reflect highest concentration encountered in first groundwater
RMHF	RD-34C	VOC-2211	8010	Bromomethane	0.5	ug/L	U	2/26/1994	Primary Sample	SSFL Legacy Data	BCA-Glen	1785086.8284	268034.9873	No	Well does not reflect highest concentration encountered in first groundwater
RMHF	RD-34C	VOC-2211	8010	Carbon Tetrachloride	0.5	ug/L	U	2/26/1994	Primary Sample	SSFL Legacy Data	BCA-Glen	1785086.8284	268034.9873	No	Well does not reflect highest concentration encountered in first groundwater
RMHF	RD-34C	VOC-2211	8010	Chlorobenzene	0.5	ug/L	U	2/26/1994	Primary Sample	SSFL Legacy Data	BCA-Glen	1785086.8284	268034.9873	No	Well does not reflect highest concentration encountered in first groundwater
RMHF	RD-34C	VOC-2211	8010	Chloroethane	0.5	ug/L	U	2/26/1994	Primary Sample	SSFL Legacy Data	BCA-Glen	1785086.8284	268034.9873	No	Well does not reflect highest concentration encountered in first groundwater
RMHF	RD-34C	VOC-2211	8010	Chloroform	0.5	ug/L	U	2/26/1994	Primary Sample	SSFL Legacy Data	BCA-Glen	1785086.8284	268034.9873	No	Well does not reflect highest concentration encountered in first groundwater
RMHF	RD-34C	VOC-2211	8010	Chloromethane	0.5	ug/L	U	2/26/1994	Primary Sample	SSFL Legacy Data	BCA-Glen	1785086.8284	268034.9873	No	Well does not reflect highest concentration encountered in first groundwater
RMHF	RD-34C	VOC-2211	8010	cis-1,2-Dichloroethene	0.5	ug/L	U	2/26/1994	Primary Sample	SSFL Legacy Data	BCA-Glen	1785086.8284	268034.9873	No	Well does not reflect highest concentration encountered in first groundwater
RMHF	RD-34C	VOC-2211	8010	cis-1,3-Dichloropropene	0.5	ug/L	U	2/26/1994	Primary Sample	SSFL Legacy Data	BCA-Glen	1785086.8284	268034.9873	No	Well does not reflect highest concentration encountered in first groundwater
RMHF	RD-34C	VOC-2211	8010	Dibromochloromethane	0.5	ug/L	U	2/26/1994	Primary Sample	SSFL Legacy Data	BCA-Glen	1785086.8284	268034.9873	No	Well does not reflect highest concentration encountered in first groundwater
RMHF	RD-34C	VOC-2211	8010	Dichlorodifluoromethane	0.5	ug/L	U	2/26/1994	Primary Sample	SSFL Legacy Data	BCA-Glen	1785086.8284	268034.9873	No	Well does not reflect highest concentration encountered in first groundwater
RMHF	RD-34C	VOC-2211	8010	Methylene chloride	0.5	ug/L	U	2/26/1994	Primary Sample	SSFL Legacy Data	BCA-Glen	1785086.8284	268034.9873	No	Well does not reflect highest concentration encountered in first groundwater
RMHF	RD-34C	VOC-2211	8010	Tetrachloroethene	0.5	ug/L	U	2/26/1994	Primary Sample	SSFL Legacy Data	BCA-Glen	1785086.8284	268034.9873	No	Well does not reflect highest concentration encountered in first groundwater
RMHF	RD-34C	VOC-2211	8010	trans-1,2-Dichloroethene	0.5	ug/L	U	2/26/1994	Primary Sample	SSFL Legacy Data	BCA-Glen	1785086.8284	268034.9873	No	Well does not reflect highest concentration encountered in first groundwater
RMHF	RD-34C	VOC-2211	8010	trans-1,3-Dichloropropene	0.5	ug/L	U	2/26/1994	Primary Sample	SSFL Legacy Data	BCA-Glen	1785086.8284	268034.9873	No	Well does not reflect highest concentration encountered in first groundwater
RMHF	RD-34C	VOC-2211	8010	Trichloroethene	0.5	ug/L	U	2/26/1994	Primary Sample	SSFL Legacy Data	BCA-Glen	1785086.8284	268034.9873	No	Well does not reflect highest concentration encountered in first groundwater
RMHF	RD-34C	VOC-2211	8010	Trichlorofluoromethane	0.5	ug/L	U	2/26/1994	Primary Sample	SSFL Legacy Data	BCA-Glen	1785086.8284	268034.9873	No	Well does not reflect highest concentration encountered in first groundwater
RMHF	RD-34C	VOC-2211	8010	Vinyl chloride	0.5	ug/L	U	2/26/1994	Primary Sample	SSFL Legacy Data	BCA-Glen	1785086.8284	268034.9873	No	Well does not reflect highest concentration encountered in first groundwater
RMHF	RD-34C	VOC-2212	8010	1,1,1-Trichloroethane	0.5	ug/L	U	5/9/1994	Primary Sample	SSFL Legacy Data	BCA-Glen	1785086.8284	268034.9873	No	Well does not reflect highest concentration encountered in first groundwater
RMHF	RD-34C	VOC-2212	8010	1,1,2,2-Tetrachloroethane	0.5	ug/L	U	5/9/1994	Primary Sample	SSFL Legacy Data	BCA-Glen	1785086.8284	268034.9873	No	Well does not reflect highest concentration encountered in first groundwater
RMHF	RD-34C	VOC-2212	8010	1,1,2-Trichloroethane	0.5	ug/L	U	5/9/1994	Primary Sample	SSFL Legacy Data	BCA-Glen	1785086.8284	268034.9873	No	Well does not reflect highest concentration encountered in first groundwater
RMHF	RD-34C	VOC-2212	8010	1,1-Dichloroethane	0.5	ug/L	U	5/9/1994	Primary Sample	SSFL Legacy Data	BCA-Glen	1785086.8284	268034.9873	No	Well does not reflect highest concentration encountered in first groundwater
RMHF	RD-34C	VOC-2212	8010	1,1-Dichloroethene	0.5	ug/L	U	5/9/1994	Primary Sample	SSFL Legacy Data	BCA-Glen	1785086.8284	268034.9873	No	Well does not reflect highest concentration encountered in first groundwater
RMHF	RD-34C	VOC-2212	8010	1,2-Dichlorobenzene	0.5	ug/L	U	5/9/1994	Primary Sample	SSFL Legacy Data	BCA-Glen	1785086.8284	268034.9873	No	Well does not reflect highest concentration encountered in first groundwater
RMHF	RD-34C	VOC-2212	8010	1,2-Dichloroethane	0.5	ug/L	U	5/9/1994	Primary Sample	SSFL Legacy Data	BCA-Glen	1785086.8284	268034.9873	No	Well does not reflect highest concentration encountered in first groundwater
RMHF	RD-34C	VOC-2212	8010	1,2-Dichloropropane	0.5	ug/L	U	5/9/1994	Primary Sample	SSFL Legacy Data	BCA-Glen	1785086.8284	268034.9873	No	Well does not reflect highest concentration encountered in first groundwater
RMHF	RD-34C	VOC-2212	8010	1,3-Dichlorobenzene	0.5	ug/L	U	5/9/1994	Primary Sample	SSFL Legacy Data	BCA-Glen	1785086.8284	268034.9873	No	Well does not reflect highest concentration encountered in first groundwater
RMHF	RD-34C	VOC-2212	8010	1,4-Dichlorobenzene	0.5	ug/L	U	5/9/1994	Primary Sample	SSFL Legacy Data	BCA-Glen	1785086.8284	268034.9873	No	Well does not reflect highest concentration encountered in first groundwater
RMHF	RD-34C	VOC-2212	8010	2-Chloroethylvinyl ether	0.5	ug/L	U	5/9/1994	Primary Sample	SSFL Legacy Data	BCA-Glen	1785086.8284	268034.9873	No	Well does not reflect highest concentration encountered in first groundwater
RMHF	RD-34C	VOC-2212	8010	Bromodichloromethane	0.5	ug/L	U	5/9/1994	Primary Sample	SSFL Legacy Data	BCA-Glen	1785086.8284	268034.9873	No	Well does not reflect highest concentration encountered in first groundwater
RMHF	RD-34C	VOC-2212	8010	Bromoform	0.5	ug/L	U	5/9/1994	Primary Sample	SSFL Legacy Data	BCA-Glen	1785086.8284	268034.9873	No	Well does not reflect highest concentration encountered in first groundwater
RMHF	RD-34C	VOC-2212	8010	Bromomethane	0.5	ug/L	U	5/9/1994	Primary Sample	SSFL Legacy Data	BCA-Glen	1785086.8284	268034.9873	No	Well does not reflect highest concentration encountered in first groundwater
RMHF	RD-34C	VOC-2212	8010	Carbon Tetrachloride	0.5	ug/L	U	5/9/1994	Primary Sample	SSFL Legacy Data	BCA-Glen	1785086.8284	268034.9873	No	Well does not reflect highest concentration encountered in first groundwater
RMHF	RD-34C	VOC-2212	8010	Chlorobenzene	0.5	ug/L	U	5/9/1994	Primary Sample	SSFL Legacy Data	BCA-Glen	1785086.8284	268034.9873	No	Well does not reflect highest concentration encountered in first groundwater
RMHF	RD-34C	VOC-2212	8010	Chloroethane	0.5	ug/L	U	5/9/1994	Primary Sample	SSFL Legacy Data	BCA-Glen	1785086.8284	268034.9873	No	Well does not reflect highest concentration encountered in first groundwater
RMHF	RD-34C	VOC-2212	8010	Chloroform	0.5	ug/L	U	5/9/1994	Primary Sample	SSFL Legacy Data	BCA-Glen	1785086.8284	268034.9873	No	Well does not reflect highest concentration encountered in first groundwater
RMHF	RD-34C	VOC-2212	8010	Chloromethane	0.5	ug/L	U	5/9/1994	Primary Sample	SSFL Legacy Data	BCA-Glen	1785086.8284	268034.9873	No	Well does not reflect highest concentration encountered in first groundwater
RMHF	RD-34C	VOC-2212	8010	cis-1,2-Dichloroethene	0.5	ug/L	U	5/9/1994	Primary Sample	SSFL Legacy Data	BCA-Glen	1785086.8284	268034.9873	No	Well does not reflect highest concentration encountered in first groundwater
RMHF	RD-34C	VOC-2212	8010	cis-1,3-Dichloropropene	0.5	ug/L	U	5/9/1994	Primary Sample	SSFL Legacy Data	BCA-Glen	1785086.8284	268034.9873	No	Well does not reflect highest concentration encountered in first groundwater
RMHF	RD-34C	VOC-2212	8010	Dibromochloromethane	0.5	ug/L	U	5/9/1994	Primary Sample	SSFL Legacy Data	BCA-Glen	1785086.8284	268034.9873	No	Well does not reflect highest concentration encountered in first groundwater
RMHF	RD-34C	VOC-2212	8010	Dichlorodifluoromethane	0.5	ug/L	U	5/9/1994	Primary Sample	SSFL Legacy Data	BCA-Glen	1785086.8284	268034.9873	No	Well does not reflect highest concentration encountered in first groundwater
RMHF	RD-34C	VOC-2212	8010	Methylene chloride	0.5	ug/L	U	5/9/1994	Primary Sample	SSFL Legacy Data	BCA-Glen	1785086.8284	268034.9873	No	Well does not reflect highest concentration encountered in first groundwater
RMHF	RD-34C	VOC-2212	8010	Tetrachloroethene	0.5	ug/L	U	5/9/1994	Primary Sample	SSFL Legacy Data	BCA-Glen	1785086.8284	268034.9873	No	Well does not reflect highest concentration encountered in first groundwater
RMHF	RD-34C	VOC-2212	8010	trans-1,2-Dichloroethene	0.5	ug/L	U	5/9/1994	Primary Sample	SSFL Legacy Data	BCA-Glen	1785086.8284	268034.9873	No	Well does not reflect highest concentration encountered in first groundwater
RMHF	RD-34C	VOC-2212	8010	trans-1,3-Dichloropropene	0.5	ug/L	U	5/9/1994	Primary Sample	SSFL Legacy Data	BCA-Glen	1785086.8284	268034.9873	No	Well does not reflect highest concentration encountered in first groundwater

RFI Site	Well ID	Sample ID	Analytical Method	Analyte	Result	Units	Qualifier Code	Collection Date	Sample Type	Sample Delivery Group	Analytical Laboratory	Easting	Northing	Included in Risk Assessment	Rationale for Risk Exclusion
RMHF	RD-34C	VOC-2212	8010	Trichloroethene	0.5	ug/L	U	5/9/1994	Primary Sample	SSFL Legacy Data	BCA-Glen	1785086.8284	268034.9873	No	Well does not reflect highest concentration encountered in first groundwater
RMHF	RD-34C	VOC-2212	8010	Trichlorofluoromethane	0.5	ug/L	U	5/9/1994	Primary Sample	SSFL Legacy Data	BCA-Glen	1785086.8284	268034.9873	No	Well does not reflect highest concentration encountered in first groundwater
RMHF	RD-34C	VOC-2212	8010	Vinyl chloride	0.5	ug/L	U	5/9/1994	Primary Sample	SSFL Legacy Data	BCA-Glen	1785086.8284	268034.9873	No	Well does not reflect highest concentration encountered in first groundwater
RMHF	RD-34C	VOC-2213	8010	1,1,1-Trichloroethane	0.5	ug/L	U	8/9/1994	Primary Sample	SSFL Legacy Data	BCA-Glen	1785086.8284	268034.9873	No	Well does not reflect highest concentration encountered in first groundwater
RMHF	RD-34C	VOC-2213	8010	1,1,2,2-Tetrachloroethane	0.5	ug/L	U	8/9/1994	Primary Sample	SSFL Legacy Data	BCA-Glen	1785086.8284	268034.9873	No	Well does not reflect highest concentration encountered in first groundwater
RMHF	RD-34C	VOC-2213	8010	1,1,2-Trichloroethane	0.5	ug/L	U	8/9/1994	Primary Sample	SSFL Legacy Data	BCA-Glen	1785086.8284	268034.9873	No	Well does not reflect highest concentration encountered in first groundwater
RMHF	RD-34C	VOC-2213	8010	1,1-Dichloroethane	0.5	ug/L	U	8/9/1994	Primary Sample	SSFL Legacy Data	BCA-Glen	1785086.8284	268034.9873	No	Well does not reflect highest concentration encountered in first groundwater
RMHF	RD-34C	VOC-2213	8010	1,1-Dichloroethene	0.5	ug/L	U	8/9/1994	Primary Sample	SSFL Legacy Data	BCA-Glen	1785086.8284	268034.9873	No	Well does not reflect highest concentration encountered in first groundwater
RMHF	RD-34C	VOC-2213	8010	1,2-Dichlorobenzene	0.5	ug/L	U	8/9/1994	Primary Sample	SSFL Legacy Data	BCA-Glen	1785086.8284	268034.9873	No	Well does not reflect highest concentration encountered in first groundwater
RMHF	RD-34C	VOC-2213	8010	1,2-Dichloroethane	0.5	ug/L	U	8/9/1994	Primary Sample	SSFL Legacy Data	BCA-Glen	1785086.8284	268034.9873	No	Well does not reflect highest concentration encountered in first groundwater
RMHF	RD-34C	VOC-2213	8010	1,2-Dichloropropane	0.5	ug/L	U	8/9/1994	Primary Sample	SSFL Legacy Data	BCA-Glen	1785086.8284	268034.9873	No	Well does not reflect highest concentration encountered in first groundwater
RMHF	RD-34C	VOC-2213	8010	1,3-Dichlorobenzene	0.5	ug/L	U	8/9/1994	Primary Sample	SSFL Legacy Data	BCA-Glen	1785086.8284	268034.9873	No	Well does not reflect highest concentration encountered in first groundwater
RMHF	RD-34C	VOC-2213	8010	1,4-Dichlorobenzene	0.5	ug/L	U	8/9/1994	Primary Sample	SSFL Legacy Data	BCA-Glen	1785086.8284	268034.9873	No	Well does not reflect highest concentration encountered in first groundwater
RMHF	RD-34C	VOC-2213	8010	2-Chloroethylvinyl ether	0.5	ug/L	U	8/9/1994	Primary Sample	SSFL Legacy Data	BCA-Glen	1785086.8284	268034.9873	No	Well does not reflect highest concentration encountered in first groundwater
RMHF	RD-34C	VOC-2213	8010	Bromodichloromethane	0.5	ug/L	U	8/9/1994	Primary Sample	SSFL Legacy Data	BCA-Glen	1785086.8284	268034.9873	No	Well does not reflect highest concentration encountered in first groundwater
RMHF	RD-34C	VOC-2213	8010	Bromoform	0.5	ug/L	U	8/9/1994	Primary Sample	SSFL Legacy Data	BCA-Glen	1785086.8284	268034.9873	No	Well does not reflect highest concentration encountered in first groundwater
RMHF	RD-34C	VOC-2213	8010	Bromomethane	0.5	ug/L	U	8/9/1994	Primary Sample	SSFL Legacy Data	BCA-Glen	1785086.8284	268034.9873	No	Well does not reflect highest concentration encountered in first groundwater
RMHF	RD-34C	VOC-2213	8010	Carbon Tetrachloride	0.5	ug/L	U	8/9/1994	Primary Sample	SSFL Legacy Data	BCA-Glen	1785086.8284	268034.9873	No	Well does not reflect highest concentration encountered in first groundwater
RMHF	RD-34C	VOC-2213	8010	Chlorobenzene	0.5	ug/L	U	8/9/1994	Primary Sample	SSFL Legacy Data	BCA-Glen	1785086.8284	268034.9873	No	Well does not reflect highest concentration encountered in first groundwater
RMHF	RD-34C	VOC-2213	8010	Chloroethane	0.5	ug/L	U	8/9/1994	Primary Sample	SSFL Legacy Data	BCA-Glen	1785086.8284	268034.9873	No	Well does not reflect highest concentration encountered in first groundwater
RMHF	RD-34C	VOC-2213	8010	Chloroform	0.5	ug/L	U	8/9/1994	Primary Sample	SSFL Legacy Data	BCA-Glen	1785086.8284	268034.9873	No	Well does not reflect highest concentration encountered in first groundwater
RMHF	RD-34C	VOC-2213	8010	Chloromethane	0.5	ug/L	U	8/9/1994	Primary Sample	SSFL Legacy Data	BCA-Glen	1785086.8284	268034.9873	No	Well does not reflect highest concentration encountered in first groundwater
RMHF	RD-34C	VOC-2213	8010	cis-1,2-Dichloroethene	0.5	ug/L	U	8/9/1994	Primary Sample	SSFL Legacy Data	BCA-Glen	1785086.8284	268034.9873	No	Well does not reflect highest concentration encountered in first groundwater
RMHF	RD-34C	VOC-2213	8010	cis-1,3-Dichloropropene	0.5	ug/L	U	8/9/1994	Primary Sample	SSFL Legacy Data	BCA-Glen	1785086.8284	268034.9873	No	Well does not reflect highest concentration encountered in first groundwater
RMHF	RD-34C	VOC-2213	8010	Dibromochloromethane	0.5	ug/L	U	8/9/1994	Primary Sample	SSFL Legacy Data	BCA-Glen	1785086.8284	268034.9873	No	Well does not reflect highest concentration encountered in first groundwater
RMHF	RD-34C	VOC-2213	8010	Dichlorodifluoromethane	0.5	ug/L	U	8/9/1994	Primary Sample	SSFL Legacy Data	BCA-Glen	1785086.8284	268034.9873	No	Well does not reflect highest concentration encountered in first groundwater
RMHF	RD-34C	VOC-2213	8010	Methylene chloride	0.5	ug/L	U	8/9/1994	Primary Sample	SSFL Legacy Data	BCA-Glen	1785086.8284	268034.9873	No	Well does not reflect highest concentration encountered in first groundwater
RMHF	RD-34C	VOC-2213	8010	Tetrachloroethene	0.5	ug/L	U	8/9/1994	Primary Sample	SSFL Legacy Data	BCA-Glen	1785086.8284	268034.9873	No	Well does not reflect highest concentration encountered in first groundwater
RMHF	RD-34C	VOC-2213	8010	trans-1,2-Dichloroethene	0.5	ug/L	U	8/9/1994	Primary Sample	SSFL Legacy Data	BCA-Glen	1785086.8284	268034.9873	No	Well does not reflect highest concentration encountered in first groundwater
RMHF	RD-34C	VOC-2213	8010	trans-1,3-Dichloropropene	0.5	ug/L	U	8/9/1994	Primary Sample	SSFL Legacy Data	BCA-Glen	1785086.8284	268034.9873	No	Well does not reflect highest concentration encountered in first groundwater
RMHF	RD-34C	VOC-2213	8010	Trichloroethene	0.5	ug/L	U	8/9/1994	Primary Sample	SSFL Legacy Data	BCA-Glen	1785086.8284	268034.9873	No	Well does not reflect highest concentration encountered in first groundwater
RMHF	RD-34C	VOC-2213	8010	Trichlorofluoromethane	0.5	ug/L	U	8/9/1994	Primary Sample	SSFL Legacy Data	BCA-Glen	1785086.8284	268034.9873	No	Well does not reflect highest concentration encountered in first groundwater
RMHF	RD-34C	VOC-2213	8010	Vinyl chloride	0.5	ug/L	U	8/9/1994	Primary Sample	SSFL Legacy Data	BCA-Glen	1785086.8284	268034.9873	No	Well does not reflect highest concentration encountered in first groundwater
RMHF	RD-34C	VOC-2214	8010	1,1,1-Trichloroethane	0.5	ug/L	U	11/9/1994	Primary Sample	SSFL Legacy Data	BCA-Glen	1785086.8284	268034.9873	No	Well does not reflect highest concentration encountered in first groundwater
RMHF	RD-34C	VOC-2214	8010	1,1,2,2-Tetrachloroethane	0.5	ug/L	U	11/9/1994	Primary Sample	SSFL Legacy Data	BCA-Glen	1785086.8284	268034.9873	No	Well does not reflect highest concentration encountered in first groundwater
RMHF	RD-34C	VOC-2214	8010	1,1,2-Trichloro-1,2,2-trifluoroethane	0.5	ug/L	U	11/9/1994	Primary Sample	SSFL Legacy Data	BCA-Glen	1785086.8284	268034.9873	No	Well does not reflect highest concentration encountered in first groundwater
RMHF	RD-34C	VOC-2214	8010	1,1,2-Trichloroethane	0.5	ug/L	U	11/9/1994	Primary Sample	SSFL Legacy Data	BCA-Glen	1785086.8284	268034.9873	No	Well does not reflect highest concentration encountered in first groundwater
RMHF	RD-34C	VOC-2214	8010	1,1-Dichloroethane	0.5	ug/L	U	11/9/1994	Primary Sample	SSFL Legacy Data	BCA-Glen	1785086.8284	268034.9873	No	Well does not reflect highest concentration encountered in first groundwater
RMHF	RD-34C	VOC-2214	8010	1,1-Dichloroethene	0.5	ug/L	U	11/9/1994	Primary Sample	SSFL Legacy Data	BCA-Glen	1785086.8284	268034.9873	No	Well does not reflect highest concentration encountered in first groundwater
RMHF	RD-34C	VOC-2214	8010	1,2-Dichlorobenzene	0.5	ug/L	U	11/9/1994	Primary Sample	SSFL Legacy Data	BCA-Glen	1785086.8284	268034.9873	No	Well does not reflect highest concentration encountered in first groundwater
RMHF	RD-34C	VOC-2214	8010	1,2-Dichloroethane	0.5	ug/L	U	11/9/1994	Primary Sample	SSFL Legacy Data	BCA-Glen	1785086.8284	268034.9873	No	Well does not reflect highest concentration encountered in first groundwater
RMHF	RD-34C	VOC-2214	8010	1,2-Dichloropropane	0.5	ug/L	U	11/9/1994	Primary Sample	SSFL Legacy Data	BCA-Glen	1785086.8284	268034.9873	No	Well does not reflect highest concentration encountered in first groundwater
RMHF	RD-34C	VOC-2214	8010	1,3-Dichlorobenzene	0.5	ug/L	U	11/9/1994	Primary Sample	SSFL Legacy Data	BCA-Glen	1785086.8284	268034.9873	No	Well does not reflect highest concentration encountered in first groundwater
RMHF	RD-34C	VOC-2214	8010	1,4-Dichlorobenzene	0.5	ug/L	U	11/9/1994	Primary Sample	SSFL Legacy Data	BCA-Glen	1785086.8284	268034.9873	No	Well does not reflect highest concentration encountered in first groundwater
RMHF	RD-34C	VOC-2214	8010	2-Chloroethylvinyl ether	0.5	ug/L	U	11/9/1994	Primary Sample	SSFL Legacy Data	BCA-Glen	1785086.8284	268034.9873	No	Well does not reflect highest concentration encountered in first groundwater
RMHF	RD-34C	VOC-2214	8010	Bromodichloromethane	0.5	ug/L	U	11/9/1994	Primary Sample	SSFL Legacy Data	BCA-Glen	1785086.8284	268034.9873	No	Well does not reflect highest concentration encountered in first groundwater
RMHF	RD-34C	VOC-2214	8010	Bromoform	0.5	ug/L	U	11/9/1994	Primary Sample	SSFL Legacy Data	BCA-Glen	1785086.8284	268034.9873	No	Well does not reflect highest concentration encountered in first groundwater
RMHF	RD-34C	VOC-2214	8010	Bromomethane	0.5	ug/L	U	11/9/1994	Primary Sample	SSFL Legacy Data	BCA-Glen	1785086.8284	268034.9873	No	Well does not reflect highest concentration encountered in first groundwater
RMHF	RD-34C	VOC-2214	8010	Carbon Tetrachloride	0.5	ug/L	U	11/9/1994	Primary Sample	SSFL Legacy Data	BCA-Glen	1785086.8284	268034.9873	No	Well does not reflect highest concentration encountered in first groundwater
RMHF	RD-34C	VOC-2214	8010	Chlorobenzene	0.5	ug/L	U	11/9/1994	Primary Sample	SSFL Legacy Data	BCA-Glen	1785086.8284	268034.9873	No	Well does not reflect highest concentration encountered in first groundwater
RMHF	RD-34C	VOC-2214	8010	Chloroethane	0.5	ug/L	U	11/9/1994	Primary Sample	SSFL Legacy Data	BCA-Glen	1785086.8284	268034.9873	No	Well does not reflect highest concentration encountered in first groundwater
RMHF	RD-34C	VOC-2214	8010	Chloroform	0.5	ug/L	U	11/9/1994	Primary Sample	SSFL Legacy Data	BCA-Glen	1785086.8284	268034.9873	No	Well does not reflect highest concentration encountered in first groundwater
RMHF	RD-34C	VOC-2214	8010	Chloromethane	0.5	ug/L	U	11/9/1994	Primary Sample	SSFL Legacy Data	BCA-Glen	1785086.8284	268034.9873	No	Well does not reflect highest concentration encountered in first groundwater
RMHF	RD-34C	VOC-2214	8010	cis-1,2-Dichloroethene	0.5	ug/L	U	11/9/1994	Primary Sample	SSFL Legacy Data	BCA-Glen	1785086.8284	268034.9873	No	Well does not reflect highest concentration encountered in first groundwater
RMHF	RD-34C	VOC-2214	8010	cis-1,3-Dichloropropene	0.5	ug/L	U	11/9/1994	Primary Sample	SSFL Legacy Data	BCA-Glen	1785086.8284	268034.9873	No	Well does not reflect highest concentration encountered in first groundwater
RMHF	RD-34C	VOC-2214	8010	Dibromochloromethane	0.5	ug/L	U	11/9/1994	Primary Sample	SSFL Legacy Data	BCA-Glen	1785086.8284	268034.9873	No	Well does not reflect highest concentration encountered in first groundwater
RMHF	RD-34C	VOC-2214	8010	Dichlorodifluoromethane	0.5	ug/L	U	11/9/1994	Primary Sample	SSFL Legacy Data	BCA-Glen	1785086.8284	268034.9873	No	Well does not reflect highest concentration encountered in first groundwater
RMHF	RD-34C	VOC-2214	8010	Methylene chloride	0.5	ug/L	U	11/9/1994	Primary Sample	SSFL Legacy Data	BCA-Glen	1785086.8284	268034.9873	No	Well does not reflect highest concentration encountered in first groundwater
RMHF	RD-34C	VOC-2214	8010	Tetrachloroethene	0.5	ug/L	U	11/9/1994	Primary Sample	SSFL Legacy Data	BCA-Glen	1785086.8284	268034.9873	No	Well does not reflect highest concentration encountered in first groundwater
RMHF	RD-34C	VOC-2214	8010	trans-1,2-Dichloroethene	0.5	ug/L	U	11/9/1994	Primary Sample	SSFL Legacy Data	BCA-Glen	1785086.8284	268034.9873	No	Well does not reflect highest concentration encountered in first groundwater
RMHF	RD-34C	VOC-2214	8010	trans-1,3-Dichloropropene	0.5	ug/L	U	11/9/1994	Primary Sample	SSFL Legacy Data	BCA-Glen	1785086.8284	268034.9873	No	Well does not reflect highest concentration encountered in first groundwater
RMHF	RD-34C	VOC-2214	8010	Trichloroethene	0.5	ug/L	U	11/9/1994	Primary Sample	SSFL Legacy Data	BCA-Glen	1785086.8284	268034.9873	No	Well does not reflect highest concentration encountered in first groundwater
RMHF	RD-34C	VOC-2214	8010	Trichlorofluoromethane	0.5	ug/L	U	11/9/1994	Primary Sample	SSFL Legacy Data	BCA-Glen	1785086.8284	268034.9873	No	Well does not reflect highest concentration encountered in first groundwater
RMHF	RD-34C	VOC-2214	8010	Vinyl chloride	0.5	ug/L	U	11/9/1994	Primary Sample	SSFL Legacy Data	BCA-Glen	1785086.8284	268034.9873	No	Well does not reflect highest concentration encountered in first groundwater
RMHF	RD-34C	VOC-2214	8010	Xylenes, Total	1	ug/L	U	11/9/1994	Primary Sample	SSFL Legacy Data	BCA-Glen	1785086.8284	268034.9873	No	Well does not reflect highest concentration encountered in first groundwater
RMHF	RD-63	1535	8260A	1,1,2-Trichloro-1,2,2-trifluoroethane	2	ug/L	QC	5/4/1998	Primary Sample	SSFL Legacy Data	Columbia	1785216.8376	268029.7562	No	Well does not reflect highest concentration encountered in first groundwater
RMHF	RD-63	1594	8260	Methyl ethyl ketone	53	ug/L		2/16/1996	Primary Sample	SSFL Legacy Data	BCA-Glen	1785216.8376	268029.7562	No	Well does not reflect highest concentration encountered in first groundwater
RMHF	RD-63	1665	8240	2-Hexanone	5.7	ug/L		2/5/1995	Primary Sample	SSFL Legacy Data	BCA-Glen	1785216.8376	268029.7562	No	Well does not reflect highest concentration encountered in first groundwater
RMHF	RD-63	1666	8240	Acetone	24	ug/L		2/5/1995	Primary Sample	SSFL Legacy Data	BCA-Glen	1785216.8376	268029.7562	No	Well does not reflect highest concentration encountered in first groundwater
RMHF	RD-63	1667	8240	Methyl ethyl ketone	12	ug/L		2/5/1995	Primary Sample	SSFL Legacy Data	BCA-Glen	1785216.8376	268029.7562	No	Well does not reflect highest concentration encountered in first groundwater
RMHF	RD-63	2925	8260B	1,1,2-Trichloro-1,2,2-trifluoroethane	0.4	ug/L		8/4/1998	Primary Sample	SSFL Legacy Data	Columbia	1785216.8376	268029.7562	No	Well does not reflect highest concentration encountered in first groundwater
RMHF	RD-63	3218	8260B	Carbon Disulfide	0.27	ug/L		8/7/2000	Primary Sample	SSFL Legacy Data	Babcock	1785216.8376	268029.7562	No	Well does not reflect highest concentration encountered in first groundwater
RMHF	RD-63	9502085*2-8240	8240	1,1,1-Trichloroethane	0.8	ug/L	U	2/5/1995	Primary Sample	SSFL Legacy Data	BCA-Glen	1785216.8376	268029.7562	No	Well does not reflect highest concentration encountered in first groundwater
RMHF	RD-63	9502085*2-8240	8240	1,1,2,2-Tetrachloroethane	0.4	ug/L	U	2/5/1995	Primary Sample	SSFL Legacy Data	BCA-Glen	1785216.8376	268029.7562	No	Well does not reflect highest concentration encountered in first groundwater
RMHF	RD-63	9502085*2-8240	8240	1,1,2-Trichloro-1,2,2-trifluoroethane	0.9	ug/L	U	2/5/1995	Primary Sample	SSFL Legacy Data	BCA-Glen	1785216.8376	268029.7562	No	Well does not reflect highest concentration encountered in first groundwater
RMHF	RD-63	9502085*2-8240	8240	1,1,2-Trichloroethane	0.4	ug/L	U	2/5/1995	Primary Sample	SSFL Legacy Data	BCA-Glen	1785216.8376	268029.7562	No	Well does not reflect highest concentration encountered in first groundwater
RMHF	RD-63	9502085*2-8240	8240	1,1-Dichloroethane	0.88	ug/L		2/5/1995	Primary Sample	SSFL Legacy Data	BCA-Glen	1785216.8376	268029.7562	No	Well does not reflect highest concentration encountered in first groundwater
RMHF	RD-63	9502085*2-8240	8240	1,1-Dichloroethene	1.2	ug/L		2/5/1995	Primary Sample	SSFL Legacy Data	BCA-Glen	1785216.8376	268029.7562	No	Well does not reflect highest concentration encountered in first groundwater
RMHF	RD-63	9502085*2-8240	8240	1,2-Dichlorobenzene	0.8	ug/L	U	2/5/1995	Primary Sample	SSFL Legacy Data	BCA-Glen	1785216.8376	268029.7562	No	Well does not reflect highest concentration encountered in first groundwater
RMHF	RD-63	9502085*2-8240	8240	1,2-Dichloroethane	0.4	ug/L	U	2/5/1995	Primary Sample	SSFL Legacy Data	BCA-Glen	1785216.8376	268029.7562	No	Well does not reflect highest concentration encountered in first groundwater
RMHF	RD-63	9502085*2-8240	8240	1,2-Dichloropropane	0.7	ug/L	U	2/5/1995	Primary Sample	SSFL Legacy Data	BCA-Glen	1785216.8376	268029.7562	No	Well does not reflect highest concentration encountered in first groundwater
RMHF	RD-63	9502085*2-8240	8240	1,3-Dichlorobenzene	0.9	ug/L	U	2/5/1995	Primary Sample	SSFL Legacy Data	BCA-Glen	1785216.8376	268029.7562	No	Well does not reflect highest concentration encountered in first groundwater

RFI Site	Well ID	Sample ID	Analytical Method	Analyte	Result	Units	Qualifier Code	Collection Date	Sample Type	Sample Delivery Group	Analytical Laboratory	Easting	Northing	Included in Risk Assessment	Rationale for Risk Exclusion
RMHF	RD-63	9502085*2-8240	8240	1,4-Dichlorobenzene	0.7	ug/L	U	2/5/1995	Primary Sample	SSFL Legacy Data	BCA-Glen	1785216.8376	268029.7562	No	Well does not reflect highest concentration encountered in first groundwater
RMHF	RD-63	9502085*2-8240	8240	2-Chloroethylvinyl ether	0.7	ug/L	U	2/5/1995	Primary Sample	SSFL Legacy Data	BCA-Glen	1785216.8376	268029.7562	No	Well does not reflect highest concentration encountered in first groundwater
RMHF	RD-63	9502085*2-8240	8240	Acrolein	20	ug/L	U	2/5/1995	Primary Sample	SSFL Legacy Data	BCA-Glen	1785216.8376	268029.7562	No	Well does not reflect highest concentration encountered in first groundwater
RMHF	RD-63	9502085*2-8240	8240	Acrylonitrile	20	ug/L	U	2/5/1995	Primary Sample	SSFL Legacy Data	BCA-Glen	1785216.8376	268029.7562	No	Well does not reflect highest concentration encountered in first groundwater
RMHF	RD-63	9502085*2-8240	8240	Benzene	0.7	ug/L	U	2/5/1995	Primary Sample	SSFL Legacy Data	BCA-Glen	1785216.8376	268029.7562	No	Well does not reflect highest concentration encountered in first groundwater
RMHF	RD-63	9502085*2-8240	8240	Bromodichloromethane	0.7	ug/L	U	2/5/1995	Primary Sample	SSFL Legacy Data	BCA-Glen	1785216.8376	268029.7562	No	Well does not reflect highest concentration encountered in first groundwater
RMHF	RD-63	9502085*2-8240	8240	Bromoform	0.7	ug/L	U	2/5/1995	Primary Sample	SSFL Legacy Data	BCA-Glen	1785216.8376	268029.7562	No	Well does not reflect highest concentration encountered in first groundwater
RMHF	RD-63	9502085*2-8240	8240	Bromomethane	0.6	ug/L	U	2/5/1995	Primary Sample	SSFL Legacy Data	BCA-Glen	1785216.8376	268029.7562	No	Well does not reflect highest concentration encountered in first groundwater
RMHF	RD-63	9502085*2-8240	8240	Carbon Disulfide	2	ug/L	U	2/5/1995	Primary Sample	SSFL Legacy Data	BCA-Glen	1785216.8376	268029.7562	No	Well does not reflect highest concentration encountered in first groundwater
RMHF	RD-63	9502085*2-8240	8240	Carbon Tetrachloride	0.8	ug/L	U	2/5/1995	Primary Sample	SSFL Legacy Data	BCA-Glen	1785216.8376	268029.7562	No	Well does not reflect highest concentration encountered in first groundwater
RMHF	RD-63	9502085*2-8240	8240	Chlorobenzene	0.8	ug/L	U	2/5/1995	Primary Sample	SSFL Legacy Data	BCA-Glen	1785216.8376	268029.7562	No	Well does not reflect highest concentration encountered in first groundwater
RMHF	RD-63	9502085*2-8240	8240	Chloroethane	3.5	ug/L		2/5/1995	Primary Sample	SSFL Legacy Data	BCA-Glen	1785216.8376	268029.7562	No	Well does not reflect highest concentration encountered in first groundwater
RMHF	RD-63	9502085*2-8240	8240	Chloroform	0.6	ug/L	U	2/5/1995	Primary Sample	SSFL Legacy Data	BCA-Glen	1785216.8376	268029.7562	No	Well does not reflect highest concentration encountered in first groundwater
RMHF	RD-63	9502085*2-8240	8240	Chloromethane	1.6	ug/L		2/5/1995	Primary Sample	SSFL Legacy Data	BCA-Glen	1785216.8376	268029.7562	No	Well does not reflect highest concentration encountered in first groundwater
RMHF	RD-63	9502085*2-8240	8240	cis-1,2-Dichloroethene	3.5	ug/L		2/5/1995	Primary Sample	SSFL Legacy Data	BCA-Glen	1785216.8376	268029.7562	No	Well does not reflect highest concentration encountered in first groundwater
RMHF	RD-63	9502085*2-8240	8240	cis-1,3-Dichloropropene	0.7	ug/L	U	2/5/1995	Primary Sample	SSFL Legacy Data	BCA-Glen	1785216.8376	268029.7562	No	Well does not reflect highest concentration encountered in first groundwater
RMHF	RD-63	9502085*2-8240	8240	Dibromochloromethane	0.6	ug/L	U	2/5/1995	Primary Sample	SSFL Legacy Data	BCA-Glen	1785216.8376	268029.7562	No	Well does not reflect highest concentration encountered in first groundwater
RMHF	RD-63	9502085*2-8240	8240	Ethylbenzene	0.9	ug/L	U	2/5/1995	Primary Sample	SSFL Legacy Data	BCA-Glen	1785216.8376	268029.7562	No	Well does not reflect highest concentration encountered in first groundwater
RMHF	RD-63	9502085*2-8240	8240	Methyl isobutyl ketone (MIBK)	4	ug/L	U	2/5/1995	Primary Sample	SSFL Legacy Data	BCA-Glen	1785216.8376	268029.7562	No	Well does not reflect highest concentration encountered in first groundwater
RMHF	RD-63	9502085*2-8240	8240	Methylene chloride	4	ug/L	U	2/5/1995	Primary Sample	SSFL Legacy Data	BCA-Glen	1785216.8376	268029.7562	No	Well does not reflect highest concentration encountered in first groundwater
RMHF	RD-63	9502085*2-8240	8240	Styrene	0.7	ug/L	U	2/5/1995	Primary Sample	SSFL Legacy Data	BCA-Glen	1785216.8376	268029.7562	No	Well does not reflect highest concentration encountered in first groundwater
RMHF	RD-63	9502085*2-8240	8240	Tetrachloroethene	0.4	ug/L	U	2/5/1995	Primary Sample	SSFL Legacy Data	BCA-Glen	1785216.8376	268029.7562	No	Well does not reflect highest concentration encountered in first groundwater
RMHF	RD-63	9502085*2-8240	8240	Toluene	0.9	ug/L	U	2/5/1995	Primary Sample	SSFL Legacy Data	BCA-Glen	1785216.8376	268029.7562	No	Well does not reflect highest concentration encountered in first groundwater
RMHF	RD-63	9502085*2-8240	8240	trans-1,2-Dichloroethene	0.8	ug/L	U	2/5/1995	Primary Sample	SSFL Legacy Data	BCA-Glen	1785216.8376	268029.7562	No	Well does not reflect highest concentration encountered in first groundwater
RMHF	RD-63	9502085*2-8240	8240	trans-1,3-Dichloropropene	0.5	ug/L	U	2/5/1995	Primary Sample	SSFL Legacy Data	BCA-Glen	1785216.8376	268029.7562	No	Well does not reflect highest concentration encountered in first groundwater
RMHF	RD-63	9502085*2-8240	8240	Trichloroethene	7.5	ug/L		2/5/1995	Primary Sample	SSFL Legacy Data	BCA-Glen	1785216.8376	268029.7562	No	Well does not reflect highest concentration encountered in first groundwater
RMHF	RD-63	9502085*2-8240	8240	Trichlorofluoromethane	0.8	ug/L	U	2/5/1995	Primary Sample	SSFL Legacy Data	BCA-Glen	1785216.8376	268029.7562	No	Well does not reflect highest concentration encountered in first groundwater
RMHF	RD-63	9502085*2-8240	8240	Vinyl acetate	3	ug/L	U	2/5/1995	Primary Sample	SSFL Legacy Data	BCA-Glen	1785216.8376	268029.7562	No	Well does not reflect highest concentration encountered in first groundwater
RMHF	RD-63	9502085*2-8240	8240	Vinyl chloride	0.7	ug/L	U	2/5/1995	Primary Sample	SSFL Legacy Data	BCA-Glen	1785216.8376	268029.7562	No	Well does not reflect highest concentration encountered in first groundwater
RMHF	RD-63	9502085*2-8240	8240	Xylenes, Total	2	ug/L	U	2/5/1995	Primary Sample	SSFL Legacy Data	BCA-Glen	1785216.8376	268029.7562	No	Well does not reflect highest concentration encountered in first groundwater
RMHF	RD-63	9508570*3-8240	8240	1,1,1-Trichloroethane	0.8	ug/L	U	8/30/1995	Primary Sample	SSFL Legacy Data	BCA-Glen	1785216.8376	268029.7562	No	Well does not reflect highest concentration encountered in first groundwater
RMHF	RD-63	9508570*3-8240	8240	1,1,2,2-Tetrachloroethane	0.6	ug/L	U	8/30/1995	Primary Sample	SSFL Legacy Data	BCA-Glen	1785216.8376	268029.7562	No	Well does not reflect highest concentration encountered in first groundwater
RMHF	RD-63	9508570*3-8240	8240	1,1,2-Trichloro-1,2,2-trifluoroethane	0.9	ug/L	U	8/30/1995	Primary Sample	SSFL Legacy Data	BCA-Glen	1785216.8376	268029.7562	No	Well does not reflect highest concentration encountered in first groundwater
RMHF	RD-63	9508570*3-8240	8240	1,1,2-Trichloroethane	0.5	ug/L	U	8/30/1995	Primary Sample	SSFL Legacy Data	BCA-Glen	1785216.8376	268029.7562	No	Well does not reflect highest concentration encountered in first groundwater
RMHF	RD-63	9508570*3-8240	8240	1,1-Dichloroethane	1	ug/L	U	8/30/1995	Primary Sample	SSFL Legacy Data	BCA-Glen	1785216.8376	268029.7562	No	Well does not reflect highest concentration encountered in first groundwater
RMHF	RD-63	9508570*3-8240	8240	1,1-Dichloroethene	1.6	ug/L		8/30/1995	Primary Sample	SSFL Legacy Data	BCA-Glen	1785216.8376	268029.7562	No	Well does not reflect highest concentration encountered in first groundwater
RMHF	RD-63	9508570*3-8240	8240	1,2-Dichlorobenzene	0.8	ug/L	U	8/30/1995	Primary Sample	SSFL Legacy Data	BCA-Glen	1785216.8376	268029.7562	No	Well does not reflect highest concentration encountered in first groundwater
RMHF	RD-63	9508570*3-8240	8240	1,2-Dichloroethane	0.5	ug/L	U	8/30/1995	Primary Sample	SSFL Legacy Data	BCA-Glen	1785216.8376	268029.7562	No	Well does not reflect highest concentration encountered in first groundwater
RMHF	RD-63	9508570*3-8240	8240	1,2-Dichloropropane	0.7	ug/L	U	8/30/1995	Primary Sample	SSFL Legacy Data	BCA-Glen	1785216.8376	268029.7562	No	Well does not reflect highest concentration encountered in first groundwater
RMHF	RD-63	9508570*3-8240	8240	1,3-Dichlorobenzene	0.9	ug/L	U	8/30/1995	Primary Sample	SSFL Legacy Data	BCA-Glen	1785216.8376	268029.7562	No	Well does not reflect highest concentration encountered in first groundwater
RMHF	RD-63	9508570*3-8240	8240	1,4-Dichlorobenzene	0.7	ug/L	U	8/30/1995	Primary Sample	SSFL Legacy Data	BCA-Glen	1785216.8376	268029.7562	No	Well does not reflect highest concentration encountered in first groundwater
RMHF	RD-63	9508570*3-8240	8240	2-Chloroethylvinyl ether	4	ug/L	U	8/30/1995	Primary Sample	SSFL Legacy Data	BCA-Glen	1785216.8376	268029.7562	No	Well does not reflect highest concentration encountered in first groundwater
RMHF	RD-63	9508570*3-8240	8240	2-Hexanone	5	ug/L	U	8/30/1995	Primary Sample	SSFL Legacy Data	BCA-Glen	1785216.8376	268029.7562	No	Well does not reflect highest concentration encountered in first groundwater
RMHF	RD-63	9508570*3-8240	8240	Acetone	7	ug/L	U	8/30/1995	Primary Sample	SSFL Legacy Data	BCA-Glen	1785216.8376	268029.7562	No	Well does not reflect highest concentration encountered in first groundwater
RMHF	RD-63	9508570*3-8240	8240	Acrolein	20	ug/L	U	8/30/1995	Primary Sample	SSFL Legacy Data	BCA-Glen	1785216.8376	268029.7562	No	Well does not reflect highest concentration encountered in first groundwater
RMHF	RD-63	9508570*3-8240	8240	Acrylonitrile	20	ug/L	U	8/30/1995	Primary Sample	SSFL Legacy Data	BCA-Glen	1785216.8376	268029.7562	No	Well does not reflect highest concentration encountered in first groundwater
RMHF	RD-63	9508570*3-8240	8240	Benzene	0.8	ug/L	U	8/30/1995	Primary Sample	SSFL Legacy Data	BCA-Glen	1785216.8376	268029.7562	No	Well does not reflect highest concentration encountered in first groundwater
RMHF	RD-63	9508570*3-8240	8240	Bromodichloromethane	0.9	ug/L	U	8/30/1995	Primary Sample	SSFL Legacy Data	BCA-Glen	1785216.8376	268029.7562	No	Well does not reflect highest concentration encountered in first groundwater
RMHF	RD-63	9508570*3-8240	8240	Bromoform	0.9	ug/L	U	8/30/1995	Primary Sample	SSFL Legacy Data	BCA-Glen	1785216.8376	268029.7562	No	Well does not reflect highest concentration encountered in first groundwater
RMHF	RD-63	9508570*3-8240	8240	Bromomethane	1	ug/L	U	8/30/1995	Primary Sample	SSFL Legacy Data	BCA-Glen	1785216.8376	268029.7562	No	Well does not reflect highest concentration encountered in first groundwater
RMHF	RD-63	9508570*3-8240	8240	Carbon Disulfide	2	ug/L	U	8/30/1995	Primary Sample	SSFL Legacy Data	BCA-Glen	1785216.8376	268029.7562	No	Well does not reflect highest concentration encountered in first groundwater
RMHF	RD-63	9508570*3-8240	8240	Carbon Tetrachloride	0.8	ug/L	U	8/30/1995	Primary Sample	SSFL Legacy Data	BCA-Glen	1785216.8376	268029.7562	No	Well does not reflect highest concentration encountered in first groundwater
RMHF	RD-63	9508570*3-8240	8240	Chlorobenzene	0.9	ug/L	U	8/30/1995	Primary Sample	SSFL Legacy Data	BCA-Glen	1785216.8376	268029.7562	No	Well does not reflect highest concentration encountered in first groundwater
RMHF	RD-63	9508570*3-8240	8240	Chloroethane	1	ug/L	U	8/30/1995	Primary Sample	SSFL Legacy Data	BCA-Glen	1785216.8376	268029.7562	No	Well does not reflect highest concentration encountered in first groundwater
RMHF	RD-63	9508570*3-8240	8240	Chloroform	0.7	ug/L	U	8/30/1995	Primary Sample	SSFL Legacy Data	BCA-Glen	1785216.8376	268029.7562	No	Well does not reflect highest concentration encountered in first groundwater
RMHF	RD-63	9508570*3-8240	8240	Chloromethane	0.7	ug/L	U	8/30/1995	Primary Sample	SSFL Legacy Data	BCA-Glen	1785216.8376	268029.7562	No	Well does not reflect highest concentration encountered in first groundwater
RMHF	RD-63	9508570*3-8240	8240	cis-1,2-Dichloroethene	4.6	ug/L		8/30/1995	Primary Sample	SSFL Legacy Data	BCA-Glen	1785216.8376	268029.7562	No	Well does not reflect highest concentration encountered in first groundwater
RMHF	RD-63	9508570*3-8240	8240	cis-1,3-Dichloropropene	0.7	ug/L	U	8/30/1995	Primary Sample	SSFL Legacy Data	BCA-Glen	1785216.8376	268029.7562	No	Well does not reflect highest concentration encountered in first groundwater
RMHF	RD-63	9508570*3-8240	8240	Dibromochloromethane	0.6	ug/L	U	8/30/1995	Primary Sample	SSFL Legacy Data	BCA-Glen	1785216.8376	268029.7562	No	Well does not reflect highest concentration encountered in first groundwater
RMHF	RD-63	9508570*3-8240	8240	Ethylbenzene	0.9	ug/L	U	8/30/1995	Primary Sample	SSFL Legacy Data	BCA-Glen	1785216.8376	268029.7562	No	Well does not reflect highest concentration encountered in first groundwater
RMHF	RD-63	9508570*3-8240	8240	Methyl ethyl ketone	5	ug/L	U	8/30/1995	Primary Sample	SSFL Legacy Data	BCA-Glen	1785216.8376	268029.7562	No	Well does not reflect highest concentration encountered in first groundwater
RMHF	RD-63	9508570*3-8240	8240	Methyl isobutyl ketone (MIBK)	5	ug/L	U	8/30/1995	Primary Sample	SSFL Legacy Data	BCA-Glen	1785216.8376	268029.7562	No	Well does not reflect highest concentration encountered in first groundwater
RMHF	RD-63	9508570*3-8240	8240	Methylene chloride	4	ug/L	U	8/30/1995	Primary Sample	SSFL Legacy Data	BCA-Glen	1785216.8376	268029.7562	No	Well does not reflect highest concentration encountered in first groundwater
RMHF	RD-63	9508570*3-8240	8240	Styrene	1	ug/L	U	8/30/1995	Primary Sample	SSFL Legacy Data	BCA-Glen	1785216.8376	268029.7562	No	Well does not reflect highest concentration encountered in first groundwater
RMHF	RD-63	9508570*3-8240	8240	Tetrachloroethene	0.6	ug/L	U	8/30/1995	Primary Sample	SSFL Legacy Data	BCA-Glen	1785216.8376	268029.7562	No	Well does not reflect highest concentration encountered in first groundwater
RMHF	RD-63	9508570*3-8240	8240	Toluene	0.9	ug/L	U	8/30/1995	Primary Sample	SSFL Legacy Data	BCA-Glen	1785216.8376	268029.7562	No	Well does not reflect highest concentration encountered in first groundwater
RMHF	RD-63	9508570*3-8240	8240	trans-1,2-Dichloroethene	0.9	ug/L	U	8/30/1995	Primary Sample	SSFL Legacy Data	BCA-Glen	1785216.8376	268029.7562	No	Well does not reflect highest concentration encountered in first groundwater
RMHF	RD-63	9508570*3-8240	8240	trans-1,3-Dichloropropene	0.5	ug/L	U	8/30/1995	Primary Sample	SSFL Legacy Data	BCA-Glen	1785216.8376	268029.7562	No	Well does not reflect highest concentration encountered in first groundwater
RMHF	RD-63	9508570*3-8240	8240	Trichloroethene	11	ug/L		8/30/1995	Primary Sample	SSFL Legacy Data	BCA-Glen	1785216.8376	268029.7562	No	Well does not reflect highest concentration encountered in first groundwater
RMHF	RD-63	9508570*3-8240	8240	Trichlorofluoromethane	0.8	ug/L	U	8/30/1995	Primary Sample	SSFL Legacy Data	BCA-Glen	1785216.8376	268029.7562	No	Well does not reflect highest concentration encountered in first groundwater
RMHF	RD-63	9508570*3-8240	8240	Vinyl acetate	3	ug/L	U	8/30/1995	Primary Sample	SSFL Legacy Data	BCA-Glen	1785216.8376	268029.7562	No	Well does not reflect highest concentration encountered in first groundwater
RMHF	RD-63	9508570*3-8240	8240	Vinyl chloride	0.9	ug/L	U	8/30/1995	Primary Sample	SSFL Legacy Data	BCA-Glen	1785216.8376	268029.7562	No	Well does not reflect highest concentration encountered in first groundwater
RMHF	RD-63	9508570*3-8240	8240	Xylenes, Total	3	ug/L	U	8/30/1995	Primary Sample	SSFL Legacy Data	BCA-Glen	1785216.8376	268029.7562	No	Well does not reflect highest concentration encountered in first groundwater
RMHF	RD-63	9602409*6-8260	8260	1,1,1-Trichloroethane	0.3	ug/L	U	2/16/1996	Primary Sample	SSFL Legacy Data	BCA-Glen	1785216.8376	268029.7562	No	Well does not reflect highest concentration encountered in first groundwater
RMHF	RD-63	9602409*6-8260	8260	1,1,2,2-Tetrachloroethane	0.1	ug/L	U	2/16/1996	Primary Sample	SSFL Legacy Data	BCA-Glen	1785216.8376	268029.7562	No	Well does not reflect highest concentration encountered in first groundwater
RMHF	RD-63	9602409*6-8260	8260	1,1,2-Trichloro-1,2,2-trifluoroethane	0.8	ug/L	U	2/16/1996	Primary Sample	SSFL Legacy Data	BCA-Glen	1785216.8376	268029.7562	No	Well does not reflect highest concentration encountered in first groundwater
RMHF	RD-63	9602409*6-8260	8260	1,1,2-Trichloroethane	0.2	ug/L	U	2/16/1996	Primary Sample	SSFL Legacy Data	BCA-Glen	1785216.8376	268029.7562	No	Well does not reflect highest concentration encountered in first groundwater
RMHF	RD-63	9602409*6-8260	8260	1,1-Dichloroethane	0.1	ug/L	U	2/16/1996	Primary Sample	SSFL Legacy Data	BCA-Glen	1785216.8376	268029.7562	No	Well does not reflect highest concentration encountered in first groundwater
RMHF	RD-63	9602409*6-8260	8260	1,1-Dichloroethene	1.7	ug/L		2/16/1996	Primary Sample	SSFL Legacy Data	BCA-Glen	1785216.8376	268029.7562	No	Well does not reflect highest concentration encountered in first groundwater
RMHF	RD-63	9602409*6-8260	8260	1,2-Dichlorobenzene	0.1	ug/L	U	2/16/1996	Primary Sample	SSFL Legacy Data	BCA-Glen	1785216.8376	268029.7562	No	Well does not reflect highest concentration encountered in first groundwater
RMHF	RD-63	9602409*6-8260	8260	1,2-Dichloroethane	0.3	ug/L	U	2/16/1996	Primary Sample	SSFL Legacy Data	BCA-Glen	1785216.8376	268029.7562	No	Well does not reflect highest concentration encountered in first groundwater
RMHF	RD-63	9602409*6-8260	8260	1,2-Dichloropropane	0.4	ug/L	U	2/16/1996	Primary Sample	SSFL Legacy Data	BCA-Glen	1785216.8376	268029.7562	No	Well does not reflect highest concentration encountered in first groundwater

RFI Site	Well ID	Sample ID	Analytical Method	Analyte	Result	Units	Qualifier Code	Collection Date	Sample Type	Sample Delivery Group	Analytical Laboratory	Easting	Northing	Included in Risk Assessment	Rationale for Risk Exclusion
RMHF	RD-63	9602409*6-8260	8260	1,3-Dichlorobenzene	0.2	ug/L	U	2/16/1996	Primary Sample	SSFL Legacy Data	BCA-Glen	1785216.8376	268029.7562	No	Well does not reflect highest concentration encountered in first groundwater
RMHF	RD-63	9602409*6-8260	8260	1,4-Dichlorobenzene	0.2	ug/L	U	2/16/1996	Primary Sample	SSFL Legacy Data	BCA-Glen	1785216.8376	268029.7562	No	Well does not reflect highest concentration encountered in first groundwater
RMHF	RD-63	9602409*6-8260	8260	2-Chloroethylvinyl ether	0.2	ug/L	U	2/16/1996	Primary Sample	SSFL Legacy Data	BCA-Glen	1785216.8376	268029.7562	No	Well does not reflect highest concentration encountered in first groundwater
RMHF	RD-63	9602409*6-8260	8260	2-Hexanone	4	ug/L	U	2/16/1996	Primary Sample	SSFL Legacy Data	BCA-Glen	1785216.8376	268029.7562	No	Well does not reflect highest concentration encountered in first groundwater
RMHF	RD-63	9602409*6-8260	8260	Acetone	10	ug/L	U	2/16/1996	Primary Sample	SSFL Legacy Data	BCA-Glen	1785216.8376	268029.7562	No	Well does not reflect highest concentration encountered in first groundwater
RMHF	RD-63	9602409*6-8260	8260	Acrolein	30	ug/L	U	2/16/1996	Primary Sample	SSFL Legacy Data	BCA-Glen	1785216.8376	268029.7562	No	Well does not reflect highest concentration encountered in first groundwater
RMHF	RD-63	9602409*6-8260	8260	Acrylonitrile	30	ug/L	U	2/16/1996	Primary Sample	SSFL Legacy Data	BCA-Glen	1785216.8376	268029.7562	No	Well does not reflect highest concentration encountered in first groundwater
RMHF	RD-63	9602409*6-8260	8260	Benzene	0.1	ug/L	U	2/16/1996	Primary Sample	SSFL Legacy Data	BCA-Glen	1785216.8376	268029.7562	No	Well does not reflect highest concentration encountered in first groundwater
RMHF	RD-63	9602409*6-8260	8260	Bromodichloromethane	0.1	ug/L	U	2/16/1996	Primary Sample	SSFL Legacy Data	BCA-Glen	1785216.8376	268029.7562	No	Well does not reflect highest concentration encountered in first groundwater
RMHF	RD-63	9602409*6-8260	8260	Bromoform	0.1	ug/L	U	2/16/1996	Primary Sample	SSFL Legacy Data	BCA-Glen	1785216.8376	268029.7562	No	Well does not reflect highest concentration encountered in first groundwater
RMHF	RD-63	9602409*6-8260	8260	Bromomethane	0.1	ug/L	U	2/16/1996	Primary Sample	SSFL Legacy Data	BCA-Glen	1785216.8376	268029.7562	No	Well does not reflect highest concentration encountered in first groundwater
RMHF	RD-63	9602409*6-8260	8260	Carbon Disulfide	0.8	ug/L	U	2/16/1996	Primary Sample	SSFL Legacy Data	BCA-Glen	1785216.8376	268029.7562	No	Well does not reflect highest concentration encountered in first groundwater
RMHF	RD-63	9602409*6-8260	8260	Carbon Tetrachloride	0.3	ug/L	U	2/16/1996	Primary Sample	SSFL Legacy Data	BCA-Glen	1785216.8376	268029.7562	No	Well does not reflect highest concentration encountered in first groundwater
RMHF	RD-63	9602409*6-8260	8260	Chlorobenzene	0.1	ug/L	U	2/16/1996	Primary Sample	SSFL Legacy Data	BCA-Glen	1785216.8376	268029.7562	No	Well does not reflect highest concentration encountered in first groundwater
RMHF	RD-63	9602409*6-8260	8260	Chloroethane	0.1	ug/L	U	2/16/1996	Primary Sample	SSFL Legacy Data	BCA-Glen	1785216.8376	268029.7562	No	Well does not reflect highest concentration encountered in first groundwater
RMHF	RD-63	9602409*6-8260	8260	Chloroform	0.1	ug/L	U	2/16/1996	Primary Sample	SSFL Legacy Data	BCA-Glen	1785216.8376	268029.7562	No	Well does not reflect highest concentration encountered in first groundwater
RMHF	RD-63	9602409*6-8260	8260	Chloromethane	1.4	ug/L		2/16/1996	Primary Sample	SSFL Legacy Data	BCA-Glen	1785216.8376	268029.7562	No	Well does not reflect highest concentration encountered in first groundwater
RMHF	RD-63	9602409*6-8260	8260	cis-1,2-Dichloroethene	5.8	ug/L		2/16/1996	Primary Sample	SSFL Legacy Data	BCA-Glen	1785216.8376	268029.7562	No	Well does not reflect highest concentration encountered in first groundwater
RMHF	RD-63	9602409*6-8260	8260	cis-1,3-Dichloropropene	0.1	ug/L	U	2/16/1996	Primary Sample	SSFL Legacy Data	BCA-Glen	1785216.8376	268029.7562	No	Well does not reflect highest concentration encountered in first groundwater
RMHF	RD-63	9602409*6-8260	8260	Dibromochloromethane	0.3	ug/L	U	2/16/1996	Primary Sample	SSFL Legacy Data	BCA-Glen	1785216.8376	268029.7562	No	Well does not reflect highest concentration encountered in first groundwater
RMHF	RD-63	9602409*6-8260	8260	Ethylbenzene	0.1	ug/L	U	2/16/1996	Primary Sample	SSFL Legacy Data	BCA-Glen	1785216.8376	268029.7562	No	Well does not reflect highest concentration encountered in first groundwater
RMHF	RD-63	9602409*6-8260	8260	Methyl isobutyl ketone (MIBK)	2	ug/L	U	2/16/1996	Primary Sample	SSFL Legacy Data	BCA-Glen	1785216.8376	268029.7562	No	Well does not reflect highest concentration encountered in first groundwater
RMHF	RD-63	9602409*6-8260	8260	Methylene chloride	4	ug/L	U	2/16/1996	Primary Sample	SSFL Legacy Data	BCA-Glen	1785216.8376	268029.7562	No	Well does not reflect highest concentration encountered in first groundwater
RMHF	RD-63	9602409*6-8260	8260	m-Xylene & p-Xylene	0.3	ug/L	U	2/16/1996	Primary Sample	SSFL Legacy Data	BCA-Glen	1785216.8376	268029.7562	No	Well does not reflect highest concentration encountered in first groundwater
RMHF	RD-63	9602409*6-8260	8260	o-Xylene	0.1	ug/L	U	2/16/1996	Primary Sample	SSFL Legacy Data	BCA-Glen	1785216.8376	268029.7562	No	Well does not reflect highest concentration encountered in first groundwater
RMHF	RD-63	9602409*6-8260	8260	Styrene	0.5	ug/L	U	2/16/1996	Primary Sample	SSFL Legacy Data	BCA-Glen	1785216.8376	268029.7562	No	Well does not reflect highest concentration encountered in first groundwater
RMHF	RD-63	9602409*6-8260	8260	Tetrachloroethene	0.3	ug/L	U	2/16/1996	Primary Sample	SSFL Legacy Data	BCA-Glen	1785216.8376	268029.7562	No	Well does not reflect highest concentration encountered in first groundwater
RMHF	RD-63	9602409*6-8260	8260	Toluene	0.2	ug/L	U	2/16/1996	Primary Sample	SSFL Legacy Data	BCA-Glen	1785216.8376	268029.7562	No	Well does not reflect highest concentration encountered in first groundwater
RMHF	RD-63	9602409*6-8260	8260	trans-1,2-Dichloroethene	0.1	ug/L	U	2/16/1996	Primary Sample	SSFL Legacy Data	BCA-Glen	1785216.8376	268029.7562	No	Well does not reflect highest concentration encountered in first groundwater
RMHF	RD-63	9602409*6-8260	8260	trans-1,3-Dichloropropene	0.1	ug/L	U	2/16/1996	Primary Sample	SSFL Legacy Data	BCA-Glen	1785216.8376	268029.7562	No	Well does not reflect highest concentration encountered in first groundwater
RMHF	RD-63	9602409*6-8260	8260	Trichloroethene	12	ug/L		2/16/1996	Primary Sample	SSFL Legacy Data	BCA-Glen	1785216.8376	268029.7562	No	Well does not reflect highest concentration encountered in first groundwater
RMHF	RD-63	9602409*6-8260	8260	Trichlorofluoromethane	0.1	ug/L	U	2/16/1996	Primary Sample	SSFL Legacy Data	BCA-Glen	1785216.8376	268029.7562	No	Well does not reflect highest concentration encountered in first groundwater
RMHF	RD-63	9602409*6-8260	8260	Vinyl acetate	0.9	ug/L	U	2/16/1996	Primary Sample	SSFL Legacy Data	BCA-Glen	1785216.8376	268029.7562	No	Well does not reflect highest concentration encountered in first groundwater
RMHF	RD-63	9602409*6-8260	8260	Vinyl chloride	0.1	ug/L	U	2/16/1996	Primary Sample	SSFL Legacy Data	BCA-Glen	1785216.8376	268029.7562	No	Well does not reflect highest concentration encountered in first groundwater
RMHF	RD-63	9608399*16-8260	8260	1,1,1-Trichloroethane	0.3	ug/L	U	8/17/1996	Primary Sample	SSFL Legacy Data	BCA-Glen	1785216.8376	268029.7562	No	Well does not reflect highest concentration encountered in first groundwater
RMHF	RD-63	9608399*16-8260	8260	1,1,2,2-Tetrachloroethane	0.1	ug/L	U	8/17/1996	Primary Sample	SSFL Legacy Data	BCA-Glen	1785216.8376	268029.7562	No	Well does not reflect highest concentration encountered in first groundwater
RMHF	RD-63	9608399*16-8260	8260	1,1,2-Trichloro-1,2,2-trifluoroethane	0.8	ug/L	U	8/17/1996	Primary Sample	SSFL Legacy Data	BCA-Glen	1785216.8376	268029.7562	No	Well does not reflect highest concentration encountered in first groundwater
RMHF	RD-63	9608399*16-8260	8260	1,1,2-Trichloroethane	0.2	ug/L	U	8/17/1996	Primary Sample	SSFL Legacy Data	BCA-Glen	1785216.8376	268029.7562	No	Well does not reflect highest concentration encountered in first groundwater
RMHF	RD-63	9608399*16-8260	8260	1,1-Dichloroethane	1.4	ug/L		8/17/1996	Primary Sample	SSFL Legacy Data	BCA-Glen	1785216.8376	268029.7562	No	Well does not reflect highest concentration encountered in first groundwater
RMHF	RD-63	9608399*16-8260	8260	1,1-Dichloroethene	2	ug/L		8/17/1996	Primary Sample	SSFL Legacy Data	BCA-Glen	1785216.8376	268029.7562	No	Well does not reflect highest concentration encountered in first groundwater
RMHF	RD-63	9608399*16-8260	8260	1,2-Dichlorobenzene	0.1	ug/L	U	8/17/1996	Primary Sample	SSFL Legacy Data	BCA-Glen	1785216.8376	268029.7562	No	Well does not reflect highest concentration encountered in first groundwater
RMHF	RD-63	9608399*16-8260	8260	1,2-Dichloroethane	0.3	ug/L	U	8/17/1996	Primary Sample	SSFL Legacy Data	BCA-Glen	1785216.8376	268029.7562	No	Well does not reflect highest concentration encountered in first groundwater
RMHF	RD-63	9608399*16-8260	8260	1,2-Dichloropropane	0.4	ug/L	U	8/17/1996	Primary Sample	SSFL Legacy Data	BCA-Glen	1785216.8376	268029.7562	No	Well does not reflect highest concentration encountered in first groundwater
RMHF	RD-63	9608399*16-8260	8260	1,3-Dichlorobenzene	0.2	ug/L	U	8/17/1996	Primary Sample	SSFL Legacy Data	BCA-Glen	1785216.8376	268029.7562	No	Well does not reflect highest concentration encountered in first groundwater
RMHF	RD-63	9608399*16-8260	8260	1,4-Dichlorobenzene	0.2	ug/L	U	8/17/1996	Primary Sample	SSFL Legacy Data	BCA-Glen	1785216.8376	268029.7562	No	Well does not reflect highest concentration encountered in first groundwater
RMHF	RD-63	9608399*16-8260	8260	2-Chloroethylvinyl ether	0.2	ug/L	U	8/17/1996	Primary Sample	SSFL Legacy Data	BCA-Glen	1785216.8376	268029.7562	No	Well does not reflect highest concentration encountered in first groundwater
RMHF	RD-63	9608399*16-8260	8260	2-Hexanone	4	ug/L	U	8/17/1996	Primary Sample	SSFL Legacy Data	BCA-Glen	1785216.8376	268029.7562	No	Well does not reflect highest concentration encountered in first groundwater
RMHF	RD-63	9608399*16-8260	8260	Acetone	10	ug/L	U	8/17/1996	Primary Sample	SSFL Legacy Data	BCA-Glen	1785216.8376	268029.7562	No	Well does not reflect highest concentration encountered in first groundwater
RMHF	RD-63	9608399*16-8260	8260	Acrolein	30	ug/L	U	8/17/1996	Primary Sample	SSFL Legacy Data	BCA-Glen	1785216.8376	268029.7562	No	Well does not reflect highest concentration encountered in first groundwater
RMHF	RD-63	9608399*16-8260	8260	Acrylonitrile	30	ug/L	U	8/17/1996	Primary Sample	SSFL Legacy Data	BCA-Glen	1785216.8376	268029.7562	No	Well does not reflect highest concentration encountered in first groundwater
RMHF	RD-63	9608399*16-8260	8260	Benzene	0.1	ug/L	U	8/17/1996	Primary Sample	SSFL Legacy Data	BCA-Glen	1785216.8376	268029.7562	No	Well does not reflect highest concentration encountered in first groundwater
RMHF	RD-63	9608399*16-8260	8260	Bromodichloromethane	0.1	ug/L	U	8/17/1996	Primary Sample	SSFL Legacy Data	BCA-Glen	1785216.8376	268029.7562	No	Well does not reflect highest concentration encountered in first groundwater
RMHF	RD-63	9608399*16-8260	8260	Bromoform	0.1	ug/L	U	8/17/1996	Primary Sample	SSFL Legacy Data	BCA-Glen	1785216.8376	268029.7562	No	Well does not reflect highest concentration encountered in first groundwater
RMHF	RD-63	9608399*16-8260	8260	Bromomethane	0.1	ug/L	U	8/17/1996	Primary Sample	SSFL Legacy Data	BCA-Glen	1785216.8376	268029.7562	No	Well does not reflect highest concentration encountered in first groundwater
RMHF	RD-63	9608399*16-8260	8260	Carbon Disulfide	0.8	ug/L	U	8/17/1996	Primary Sample	SSFL Legacy Data	BCA-Glen	1785216.8376	268029.7562	No	Well does not reflect highest concentration encountered in first groundwater
RMHF	RD-63	9608399*16-8260	8260	Carbon Tetrachloride	0.3	ug/L	U	8/17/1996	Primary Sample	SSFL Legacy Data	BCA-Glen	1785216.8376	268029.7562	No	Well does not reflect highest concentration encountered in first groundwater
RMHF	RD-63	9608399*16-8260	8260	Chlorobenzene	0.1	ug/L	U	8/17/1996	Primary Sample	SSFL Legacy Data	BCA-Glen	1785216.8376	268029.7562	No	Well does not reflect highest concentration encountered in first groundwater
RMHF	RD-63	9608399*16-8260	8260	Chloroethane	0.1	ug/L	U	8/17/1996	Primary Sample	SSFL Legacy Data	BCA-Glen	1785216.8376	268029.7562	No	Well does not reflect highest concentration encountered in first groundwater
RMHF	RD-63	9608399*16-8260	8260	Chloroform	0.1	ug/L	U	8/17/1996	Primary Sample	SSFL Legacy Data	BCA-Glen	1785216.8376	268029.7562	No	Well does not reflect highest concentration encountered in first groundwater
RMHF	RD-63	9608399*16-8260	8260	Chloromethane	0.3	ug/L	U	8/17/1996	Primary Sample	SSFL Legacy Data	BCA-Glen	1785216.8376	268029.7562	No	Well does not reflect highest concentration encountered in first groundwater
RMHF	RD-63	9608399*16-8260	8260	cis-1,2-Dichloroethene	4.9	ug/L		8/17/1996	Primary Sample	SSFL Legacy Data	BCA-Glen	1785216.8376	268029.7562	No	Well does not reflect highest concentration encountered in first groundwater
RMHF	RD-63	9608399*16-8260	8260	cis-1,3-Dichloropropene	0.1	ug/L	U	8/17/1996	Primary Sample	SSFL Legacy Data	BCA-Glen	1785216.8376	268029.7562	No	Well does not reflect highest concentration encountered in first groundwater
RMHF	RD-63	9608399*16-8260	8260	Dibromochloromethane	0.3	ug/L	U	8/17/1996	Primary Sample	SSFL Legacy Data	BCA-Glen	1785216.8376	268029.7562	No	Well does not reflect highest concentration encountered in first groundwater
RMHF	RD-63	9608399*16-8260	8260	Ethylbenzene	0.1	ug/L	U	8/17/1996	Primary Sample	SSFL Legacy Data	BCA-Glen	1785216.8376	268029.7562	No	Well does not reflect highest concentration encountered in first groundwater
RMHF	RD-63	9608399*16-8260	8260	Methyl ethyl ketone	3	ug/L	U	8/17/1996	Primary Sample	SSFL Legacy Data	BCA-Glen	1785216.8376	268029.7562	No	Well does not reflect highest concentration encountered in first groundwater
RMHF	RD-63	9608399*16-8260	8260	Methyl isobutyl ketone (MIBK)	2	ug/L	U	8/17/1996	Primary Sample	SSFL Legacy Data	BCA-Glen	1785216.8376	268029.7562	No	Well does not reflect highest concentration encountered in first groundwater
RMHF	RD-63	9608399*16-8260	8260	Methylene chloride	4	ug/L	U	8/17/1996	Primary Sample	SSFL Legacy Data	BCA-Glen	1785216.8376	268029.7562	No	Well does not reflect highest concentration encountered in first groundwater
RMHF	RD-63	9608399*16-8260	8260	m-Xylene & p-Xylene	0.3	ug/L	U	8/17/1996	Primary Sample	SSFL Legacy Data	BCA-Glen	1785216.8376	268029.7562	No	Well does not reflect highest concentration encountered in first groundwater
RMHF	RD-63	9608399*16-8260	8260	o-Xylene	0.1	ug/L	U	8/17/1996	Primary Sample	SSFL Legacy Data	BCA-Glen	1785216.8376	268029.7562	No	Well does not reflect highest concentration encountered in first groundwater
RMHF	RD-63	9608399*16-8260	8260	Styrene	0.5	ug/L	U	8/17/1996	Primary Sample	SSFL Legacy Data	BCA-Glen	1785216.8376	268029.7562	No	Well does not reflect highest concentration encountered in first groundwater
RMHF	RD-63	9608399*16-8260	8260	Tetrachloroethene	0.3	ug/L	U	8/17/1996	Primary Sample	SSFL Legacy Data	BCA-Glen	1785216.8376	268029.7562	No	Well does not reflect highest concentration encountered in first groundwater
RMHF	RD-63	9608399*16-8260	8260	Toluene	0.2	ug/L	U	8/17/1996	Primary Sample	SSFL Legacy Data	BCA-Glen	1785216.8376	268029.7562	No	Well does not reflect highest concentration encountered in first groundwater
RMHF	RD-63	9608399*16-8260	8260	trans-1,2-Dichloroethene	0.1	ug/L	U	8/17/1996	Primary Sample	SSFL Legacy Data	BCA-Glen	1785216.8376	268029.7562	No	Well does not reflect highest concentration encountered in first groundwater
RMHF	RD-63	9608399*16-8260	8260	trans-1,3-Dichloropropene	0.1	ug/L	U	8/17/1996	Primary Sample	SSFL Legacy Data	BCA-Glen	1785216.8376	268029.7562	No	Well does not reflect highest concentration encountered in first groundwater
RMHF	RD-63	9608399*16-8260	8260	Trichloroethene	15	ug/L		8/17/1996	Primary Sample	SSFL Legacy Data	BCA-Glen	1785216.8376	268029.7562	No	Well does not reflect highest concentration encountered in first groundwater
RMHF	RD-63	9608399*16-8260	8260	Trichlorofluoromethane	0.1	ug/L	U	8/17/1996	Primary Sample	SSFL Legacy Data	BCA-Glen	1785216.8376	268029.7562	No	Well does not reflect highest concentration encountered in first groundwater
RMHF	RD-63	9608399*16-8260	8260	Vinyl acetate	0.9	ug/L	U	8/17/1996	Primary Sample	SSFL Legacy Data	BCA-Glen	1785216.8376	268029.7562	No	Well does not reflect highest concentration encountered in first groundwater
RMHF	RD-63	9608399*16-8260	8260	Vinyl chloride	0.1	ug/L	U	8/17/1996	Primary Sample	SSFL Legacy Data	BCA-Glen	1785216.8376	268029.7562	No	Well does not reflect highest concentration encountered in first groundwater
RMHF	RD-63	9702651*11-8260	8260	1,1,1-Trichloroethane	0.3	ug/L	U	2/25/1997	Primary Sample	SSFL Legacy Data	VOC Anal	1785216.8376	268029.7562	No	Well does not reflect highest concentration encountered in first groundwater
RMHF	RD-63	9702651*11-8260	8260	1,1,2,2-Tetrachloroethane	0.1	ug/L	U	2/25/1997	Primary Sample	SSFL Legacy Data	VOC Anal	1785216.8376	268029.7562	No	Well does not reflect highest concentration encountered in first groundwater
RMHF	RD-63	9702651*11-8260	8260	1,1,2-Trichloro-1,2,2-trifluoroethane	0.8	ug/L	U	2/25/1997	Primary Sample	SSFL Legacy Data	VOC Anal	1785216.8376	268029.7562	No	Well does not reflect highest concentration encountered in first groundwater
RMHF	RD-63	9702651*11-8260	8260	1,1,2-Trichloroethane	0.2	ug/L	U	2/25/1997	Primary Sample	SSFL Legacy Data	VOC Anal	1785216.8376	268029.7562	No	Well does not reflect highest concentration encountered in first groundwater

RFI Site	Well ID	Sample ID	Analytical Method	Analyte	Result	Units	Qualifier Code	Collection Date	Sample Type	Sample Delivery Group	Analytical Laboratory	Easting	Northing	Included in Risk Assessment	Rationale for Risk Exclusion
RMHF	RD-63	9702651*11-8260	8260	1,1-Dichloroethane	1	ug/L		2/25/1997	Primary Sample	SSFL Legacy Data	VOC Anal	1785216.8376	268029.7562	No	Well does not reflect highest concentration encountered in first groundwater
RMHF	RD-63	9702651*11-8260	8260	1,1-Dichloroethene	2.7	ug/L		2/25/1997	Primary Sample	SSFL Legacy Data	VOC Anal	1785216.8376	268029.7562	No	Well does not reflect highest concentration encountered in first groundwater
RMHF	RD-63	9702651*11-8260	8260	1,2-Dichlorobenzene	0.1	ug/L	U	2/25/1997	Primary Sample	SSFL Legacy Data	VOC Anal	1785216.8376	268029.7562	No	Well does not reflect highest concentration encountered in first groundwater
RMHF	RD-63	9702651*11-8260	8260	1,2-Dichloroethane	0.3	ug/L	U	2/25/1997	Primary Sample	SSFL Legacy Data	VOC Anal	1785216.8376	268029.7562	No	Well does not reflect highest concentration encountered in first groundwater
RMHF	RD-63	9702651*11-8260	8260	1,2-Dichloropropane	0.4	ug/L	U	2/25/1997	Primary Sample	SSFL Legacy Data	VOC Anal	1785216.8376	268029.7562	No	Well does not reflect highest concentration encountered in first groundwater
RMHF	RD-63	9702651*11-8260	8260	1,3-Dichlorobenzene	0.2	ug/L	U	2/25/1997	Primary Sample	SSFL Legacy Data	VOC Anal	1785216.8376	268029.7562	No	Well does not reflect highest concentration encountered in first groundwater
RMHF	RD-63	9702651*11-8260	8260	1,4-Dichlorobenzene	0.2	ug/L	U	2/25/1997	Primary Sample	SSFL Legacy Data	VOC Anal	1785216.8376	268029.7562	No	Well does not reflect highest concentration encountered in first groundwater
RMHF	RD-63	9702651*11-8260	8260	2-Chloroethylvinyl ether	0.2	ug/L	U	2/25/1997	Primary Sample	SSFL Legacy Data	VOC Anal	1785216.8376	268029.7562	No	Well does not reflect highest concentration encountered in first groundwater
RMHF	RD-63	9702651*11-8260	8260	2-Hexanone	4	ug/L	U	2/25/1997	Primary Sample	SSFL Legacy Data	VOC Anal	1785216.8376	268029.7562	No	Well does not reflect highest concentration encountered in first groundwater
RMHF	RD-63	9702651*11-8260	8260	Acetone	10	ug/L	U	2/25/1997	Primary Sample	SSFL Legacy Data	VOC Anal	1785216.8376	268029.7562	No	Well does not reflect highest concentration encountered in first groundwater
RMHF	RD-63	9702651*11-8260	8260	Acrolein	30	ug/L	U	2/25/1997	Primary Sample	SSFL Legacy Data	VOC Anal	1785216.8376	268029.7562	No	Well does not reflect highest concentration encountered in first groundwater
RMHF	RD-63	9702651*11-8260	8260	Acrylonitrile	30	ug/L	U	2/25/1997	Primary Sample	SSFL Legacy Data	VOC Anal	1785216.8376	268029.7562	No	Well does not reflect highest concentration encountered in first groundwater
RMHF	RD-63	9702651*11-8260	8260	Benzene	0.1	ug/L	U	2/25/1997	Primary Sample	SSFL Legacy Data	VOC Anal	1785216.8376	268029.7562	No	Well does not reflect highest concentration encountered in first groundwater
RMHF	RD-63	9702651*11-8260	8260	Bromodichloromethane	0.1	ug/L	U	2/25/1997	Primary Sample	SSFL Legacy Data	VOC Anal	1785216.8376	268029.7562	No	Well does not reflect highest concentration encountered in first groundwater
RMHF	RD-63	9702651*11-8260	8260	Bromoform	0.1	ug/L	U	2/25/1997	Primary Sample	SSFL Legacy Data	VOC Anal	1785216.8376	268029.7562	No	Well does not reflect highest concentration encountered in first groundwater
RMHF	RD-63	9702651*11-8260	8260	Bromomethane	0.1	ug/L	U	2/25/1997	Primary Sample	SSFL Legacy Data	VOC Anal	1785216.8376	268029.7562	No	Well does not reflect highest concentration encountered in first groundwater
RMHF	RD-63	9702651*11-8260	8260	Carbon Disulfide	0.8	ug/L	U	2/25/1997	Primary Sample	SSFL Legacy Data	VOC Anal	1785216.8376	268029.7562	No	Well does not reflect highest concentration encountered in first groundwater
RMHF	RD-63	9702651*11-8260	8260	Carbon Tetrachloride	0.3	ug/L	U	2/25/1997	Primary Sample	SSFL Legacy Data	VOC Anal	1785216.8376	268029.7562	No	Well does not reflect highest concentration encountered in first groundwater
RMHF	RD-63	9702651*11-8260	8260	Chlorobenzene	0.1	ug/L	U	2/25/1997	Primary Sample	SSFL Legacy Data	VOC Anal	1785216.8376	268029.7562	No	Well does not reflect highest concentration encountered in first groundwater
RMHF	RD-63	9702651*11-8260	8260	Chloroethane	0.1	ug/L	U	2/25/1997	Primary Sample	SSFL Legacy Data	VOC Anal	1785216.8376	268029.7562	No	Well does not reflect highest concentration encountered in first groundwater
RMHF	RD-63	9702651*11-8260	8260	Chloroform	0.1	ug/L	U	2/25/1997	Primary Sample	SSFL Legacy Data	VOC Anal	1785216.8376	268029.7562	No	Well does not reflect highest concentration encountered in first groundwater
RMHF	RD-63	9702651*11-8260	8260	Chloromethane	0.3	ug/L	U	2/25/1997	Primary Sample	SSFL Legacy Data	VOC Anal	1785216.8376	268029.7562	No	Well does not reflect highest concentration encountered in first groundwater
RMHF	RD-63	9702651*11-8260	8260	cis-1,2-Dichloroethene	4	ug/L		2/25/1997	Primary Sample	SSFL Legacy Data	VOC Anal	1785216.8376	268029.7562	No	Well does not reflect highest concentration encountered in first groundwater
RMHF	RD-63	9702651*11-8260	8260	cis-1,3-Dichloropropene	0.1	ug/L	U	2/25/1997	Primary Sample	SSFL Legacy Data	VOC Anal	1785216.8376	268029.7562	No	Well does not reflect highest concentration encountered in first groundwater
RMHF	RD-63	9702651*11-8260	8260	Dibromochloromethane	0.3	ug/L	U	2/25/1997	Primary Sample	SSFL Legacy Data	VOC Anal	1785216.8376	268029.7562	No	Well does not reflect highest concentration encountered in first groundwater
RMHF	RD-63	9702651*11-8260	8260	Ethylbenzene	0.1	ug/L	U	2/25/1997	Primary Sample	SSFL Legacy Data	VOC Anal	1785216.8376	268029.7562	No	Well does not reflect highest concentration encountered in first groundwater
RMHF	RD-63	9702651*11-8260	8260	Methyl ethyl ketone	3	ug/L	U	2/25/1997	Primary Sample	SSFL Legacy Data	VOC Anal	1785216.8376	268029.7562	No	Well does not reflect highest concentration encountered in first groundwater
RMHF	RD-63	9702651*11-8260	8260	Methyl isobutyl ketone (MIBK)	2	ug/L	U	2/25/1997	Primary Sample	SSFL Legacy Data	VOC Anal	1785216.8376	268029.7562	No	Well does not reflect highest concentration encountered in first groundwater
RMHF	RD-63	9702651*11-8260	8260	Methylene chloride	4	ug/L	U	2/25/1997	Primary Sample	SSFL Legacy Data	VOC Anal	1785216.8376	268029.7562	No	Well does not reflect highest concentration encountered in first groundwater
RMHF	RD-63	9702651*11-8260	8260	m-Xylene & p-Xylene	0.3	ug/L	U	2/25/1997	Primary Sample	SSFL Legacy Data	VOC Anal	1785216.8376	268029.7562	No	Well does not reflect highest concentration encountered in first groundwater
RMHF	RD-63	9702651*11-8260	8260	o-Xylene	0.1	ug/L	U	2/25/1997	Primary Sample	SSFL Legacy Data	VOC Anal	1785216.8376	268029.7562	No	Well does not reflect highest concentration encountered in first groundwater
RMHF	RD-63	9702651*11-8260	8260	Styrene	0.5	ug/L	U	2/25/1997	Primary Sample	SSFL Legacy Data	VOC Anal	1785216.8376	268029.7562	No	Well does not reflect highest concentration encountered in first groundwater
RMHF	RD-63	9702651*11-8260	8260	Tetrachloroethene	0.3	ug/L	U	2/25/1997	Primary Sample	SSFL Legacy Data	VOC Anal	1785216.8376	268029.7562	No	Well does not reflect highest concentration encountered in first groundwater
RMHF	RD-63	9702651*11-8260	8260	Toluene	0.2	ug/L	U	2/25/1997	Primary Sample	SSFL Legacy Data	VOC Anal	1785216.8376	268029.7562	No	Well does not reflect highest concentration encountered in first groundwater
RMHF	RD-63	9702651*11-8260	8260	trans-1,2-Dichloroethene	0.1	ug/L	U	2/25/1997	Primary Sample	SSFL Legacy Data	VOC Anal	1785216.8376	268029.7562	No	Well does not reflect highest concentration encountered in first groundwater
RMHF	RD-63	9702651*11-8260	8260	trans-1,3-Dichloropropene	0.1	ug/L	U	2/25/1997	Primary Sample	SSFL Legacy Data	VOC Anal	1785216.8376	268029.7562	No	Well does not reflect highest concentration encountered in first groundwater
RMHF	RD-63	9702651*11-8260	8260	Trichloroethene	8.6	ug/L		2/25/1997	Primary Sample	SSFL Legacy Data	VOC Anal	1785216.8376	268029.7562	No	Well does not reflect highest concentration encountered in first groundwater
RMHF	RD-63	9702651*11-8260	8260	Trichlorofluoromethane	0.1	ug/L	U	2/25/1997	Primary Sample	SSFL Legacy Data	VOC Anal	1785216.8376	268029.7562	No	Well does not reflect highest concentration encountered in first groundwater
RMHF	RD-63	9702651*11-8260	8260	Vinyl acetate	0.9	ug/L	U	2/25/1997	Primary Sample	SSFL Legacy Data	VOC Anal	1785216.8376	268029.7562	No	Well does not reflect highest concentration encountered in first groundwater
RMHF	RD-63	9702651*11-8260	8260	Vinyl chloride	0.1	ug/L	U	2/25/1997	Primary Sample	SSFL Legacy Data	VOC Anal	1785216.8376	268029.7562	No	Well does not reflect highest concentration encountered in first groundwater
RMHF	RD-63	9708063*1-8260A	8260A	1,1,1-Trichloroethane	0.3	ug/L	U	8/2/1997	Primary Sample	SSFL Legacy Data	VOC Anal	1785216.8376	268029.7562	No	Well does not reflect highest concentration encountered in first groundwater
RMHF	RD-63	9708063*1-8260A	8260A	1,1,2,2-Tetrachloroethane	0.4	ug/L	U	8/2/1997	Primary Sample	SSFL Legacy Data	VOC Anal	1785216.8376	268029.7562	No	Well does not reflect highest concentration encountered in first groundwater
RMHF	RD-63	9708063*1-8260A	8260A	1,1,2-Trichloro-1,2,2-trifluoroethane	0.4	ug/L	U	8/2/1997	Primary Sample	SSFL Legacy Data	VOC Anal	1785216.8376	268029.7562	No	Well does not reflect highest concentration encountered in first groundwater
RMHF	RD-63	9708063*1-8260A	8260A	1,1,2-Trichloroethane	0.4	ug/L	U	8/2/1997	Primary Sample	SSFL Legacy Data	VOC Anal	1785216.8376	268029.7562	No	Well does not reflect highest concentration encountered in first groundwater
RMHF	RD-63	9708063*1-8260A	8260A	1,1-Dichloroethane	0.62	ug/L		8/2/1997	Primary Sample	SSFL Legacy Data	VOC Anal	1785216.8376	268029.7562	No	Well does not reflect highest concentration encountered in first groundwater
RMHF	RD-63	9708063*1-8260A	8260A	1,1-Dichloroethene	1.9	ug/L		8/2/1997	Primary Sample	SSFL Legacy Data	VOC Anal	1785216.8376	268029.7562	No	Well does not reflect highest concentration encountered in first groundwater
RMHF	RD-63	9708063*1-8260A	8260A	1,2-Dichlorobenzene	0.3	ug/L	U	8/2/1997	Primary Sample	SSFL Legacy Data	VOC Anal	1785216.8376	268029.7562	No	Well does not reflect highest concentration encountered in first groundwater
RMHF	RD-63	9708063*1-8260A	8260A	1,2-Dichloroethane	0.3	ug/L	U	8/2/1997	Primary Sample	SSFL Legacy Data	VOC Anal	1785216.8376	268029.7562	No	Well does not reflect highest concentration encountered in first groundwater
RMHF	RD-63	9708063*1-8260A	8260A	1,2-Dichloropropane	0.4	ug/L	U	8/2/1997	Primary Sample	SSFL Legacy Data	VOC Anal	1785216.8376	268029.7562	No	Well does not reflect highest concentration encountered in first groundwater
RMHF	RD-63	9708063*1-8260A	8260A	1,3-Dichlorobenzene	0.3	ug/L	U	8/2/1997	Primary Sample	SSFL Legacy Data	VOC Anal	1785216.8376	268029.7562	No	Well does not reflect highest concentration encountered in first groundwater
RMHF	RD-63	9708063*1-8260A	8260A	1,4-Dichlorobenzene	0.2	ug/L	U	8/2/1997	Primary Sample	SSFL Legacy Data	VOC Anal	1785216.8376	268029.7562	No	Well does not reflect highest concentration encountered in first groundwater
RMHF	RD-63	9708063*1-8260A	8260A	2-Chloroethylvinyl ether	0.9	ug/L	U	8/2/1997	Primary Sample	SSFL Legacy Data	VOC Anal	1785216.8376	268029.7562	No	Well does not reflect highest concentration encountered in first groundwater
RMHF	RD-63	9708063*1-8260A	8260A	2-Hexanone	4	ug/L	U	8/2/1997	Primary Sample	SSFL Legacy Data	VOC Anal	1785216.8376	268029.7562	No	Well does not reflect highest concentration encountered in first groundwater
RMHF	RD-63	9708063*1-8260A	8260A	Acetone	10	ug/L	U	8/2/1997	Primary Sample	SSFL Legacy Data	VOC Anal	1785216.8376	268029.7562	No	Well does not reflect highest concentration encountered in first groundwater
RMHF	RD-63	9708063*1-8260A	8260A	Acrolein	70	ug/L	U	8/2/1997	Primary Sample	SSFL Legacy Data	VOC Anal	1785216.8376	268029.7562	No	Well does not reflect highest concentration encountered in first groundwater
RMHF	RD-63	9708063*1-8260A	8260A	Acrylonitrile	30	ug/L	U	8/2/1997	Primary Sample	SSFL Legacy Data	VOC Anal	1785216.8376	268029.7562	No	Well does not reflect highest concentration encountered in first groundwater
RMHF	RD-63	9708063*1-8260A	8260A	Benzene	0.2	ug/L	U	8/2/1997	Primary Sample	SSFL Legacy Data	VOC Anal	1785216.8376	268029.7562	No	Well does not reflect highest concentration encountered in first groundwater
RMHF	RD-63	9708063*1-8260A	8260A	Bromodichloromethane	0.4	ug/L	U	8/2/1997	Primary Sample	SSFL Legacy Data	VOC Anal	1785216.8376	268029.7562	No	Well does not reflect highest concentration encountered in first groundwater
RMHF	RD-63	9708063*1-8260A	8260A	Bromoform	0.4	ug/L	U	8/2/1997	Primary Sample	SSFL Legacy Data	VOC Anal	1785216.8376	268029.7562	No	Well does not reflect highest concentration encountered in first groundwater
RMHF	RD-63	9708063*1-8260A	8260A	Bromomethane	0.3	ug/L	U	8/2/1997	Primary Sample	SSFL Legacy Data	VOC Anal	1785216.8376	268029.7562	No	Well does not reflect highest concentration encountered in first groundwater
RMHF	RD-63	9708063*1-8260A	8260A	Carbon Disulfide	0.8	ug/L	U	8/2/1997	Primary Sample	SSFL Legacy Data	VOC Anal	1785216.8376	268029.7562	No	Well does not reflect highest concentration encountered in first groundwater
RMHF	RD-63	9708063*1-8260A	8260A	Carbon Tetrachloride	0.4	ug/L	U	8/2/1997	Primary Sample	SSFL Legacy Data	VOC Anal	1785216.8376	268029.7562	No	Well does not reflect highest concentration encountered in first groundwater
RMHF	RD-63	9708063*1-8260A	8260A	Chlorobenzene	0.3	ug/L	U	8/2/1997	Primary Sample	SSFL Legacy Data	VOC Anal	1785216.8376	268029.7562	No	Well does not reflect highest concentration encountered in first groundwater
RMHF	RD-63	9708063*1-8260A	8260A	Chloroethane	0.5	ug/L	U	8/2/1997	Primary Sample	SSFL Legacy Data	VOC Anal	1785216.8376	268029.7562	No	Well does not reflect highest concentration encountered in first groundwater
RMHF	RD-63	9708063*1-8260A	8260A	Chloroform	0.3	ug/L	U	8/2/1997	Primary Sample	SSFL Legacy Data	VOC Anal	1785216.8376	268029.7562	No	Well does not reflect highest concentration encountered in first groundwater
RMHF	RD-63	9708063*1-8260A	8260A	Chloromethane	0.7	ug/L	U	8/2/1997	Primary Sample	SSFL Legacy Data	VOC Anal	1785216.8376	268029.7562	No	Well does not reflect highest concentration encountered in first groundwater
RMHF	RD-63	9708063*1-8260A	8260A	cis-1,2-Dichloroethene	2.5	ug/L		8/2/1997	Primary Sample	SSFL Legacy Data	VOC Anal	1785216.8376	268029.7562	No	Well does not reflect highest concentration encountered in first groundwater
RMHF	RD-63	9708063*1-8260A	8260A	cis-1,3-Dichloropropene	0.3	ug/L	U	8/2/1997	Primary Sample	SSFL Legacy Data	VOC Anal	1785216.8376	268029.7562	No	Well does not reflect highest concentration encountered in first groundwater
RMHF	RD-63	9708063*1-8260A	8260A	Dibromochloromethane	0.3	ug/L	U	8/2/1997	Primary Sample	SSFL Legacy Data	VOC Anal	1785216.8376	268029.7562	No	Well does not reflect highest concentration encountered in first groundwater
RMHF	RD-63	9708063*1-8260A	8260A	Ethylbenzene	0.3	ug/L	U	8/2/1997	Primary Sample	SSFL Legacy Data	VOC Anal	1785216.8376	268029.7562	No	Well does not reflect highest concentration encountered in first groundwater
RMHF	RD-63	9708063*1-8260A	8260A	Methyl ethyl ketone	6	ug/L	U	8/2/1997	Primary Sample	SSFL Legacy Data	VOC Anal	1785216.8376	268029.7562	No	Well does not reflect highest concentration encountered in first groundwater
RMHF	RD-63	9708063*1-8260A	8260A	Methyl isobutyl ketone (MIBK)	4	ug/L	U	8/2/1997	Primary Sample	SSFL Legacy Data	VOC Anal	1785216.8376	268029.7562	No	Well does not reflect highest concentration encountered in first groundwater
RMHF	RD-63	9708063*1-8260A	8260A	Methylene chloride	4	ug/L	U	8/2/1997	Primary Sample	SSFL Legacy Data	VOC Anal	1785216.8376	268029.7562	No	Well does not reflect highest concentration encountered in first groundwater
RMHF	RD-63	9708063*1-8260A	8260A	m-Xylene & p-Xylene	0.8	ug/L	U	8/2/1997	Primary Sample	SSFL Legacy Data	VOC Anal	1785216.8376	268029.7562	No	Well does not reflect highest concentration encountered in first groundwater
RMHF	RD-63	9708063*1-8260A	8260A	o-Xylene	0.3	ug/L	U	8/2/1997	Primary Sample	SSFL Legacy Data	VOC Anal	1785216.8376	268029.7562	No	Well does not reflect highest concentration encountered in first groundwater
RMHF	RD-63	9708063*1-8260A	8260A	Styrene	0.5	ug/L	U	8/2/1997	Primary Sample	SSFL Legacy Data	VOC Anal	1785216.8376	268029.7562	No	Well does not reflect highest concentration encountered in first groundwater
RMHF	RD-63	9708063*1-8260A	8260A	Tetrachloroethene	0.5	ug/L	U	8/2/1997	Primary Sample	SSFL Legacy Data	VOC Anal	1785216.8376	268029.7562	No	Well does not reflect highest concentration encountered in first groundwater
RMHF	RD-63	9708063*1-8260A	8260A	Toluene	0.5	ug/L	U	8/2/1997	Primary Sample	SSFL Legacy Data	VOC Anal	1785216.8376	268029.7562	No	Well does not reflect highest concentration encountered in first groundwater
RMHF	RD-63	9708063*1-8260A	8260A	trans-1,2-Dichloroethene	0.3	ug/L	U	8/2/1997	Primary Sample	SSFL Legacy Data	VOC Anal	1785216.8376	268029.7562	No	Well does not reflect highest concentration encountered in first groundwater
RMHF	RD-63	9708063*1-8260A	8260A	trans-1,3-Dichloropropene	0.3	ug/L	U	8/2/1997	Primary Sample	SSFL Legacy Data	VOC Anal	1785216.8376	268029.7562	No	Well does not reflect highest concentration encountered in first groundwater
RMHF	RD-63	9708063*1-8260A	8260A	Trichloroethene	7.3	ug/L		8/2/1997	Primary Sample	SSFL Legacy Data	VOC Anal	1785216.8376	268029.7562	No	Well does not reflect highest concentration encountered in first groundwater
RMHF	RD-63	9708063*1-8260A	8260A	Trichlorofluoromethane	0.4	ug/L	U	8/2/1997	Primary Sample	SSFL Legacy Data	VOC Anal	1785216.8376	268029.7562	No	Well does not reflect highest concentration encountered in first groundwater

RFI Site	Well ID	Sample ID	Analytical Method	Analyte	Result	Units	Qualifier Code	Collection Date	Sample Type	Sample Delivery Group	Analytical Laboratory	Easting	Northing	Included in Risk Assessment	Rationale for Risk Exclusion
RMHF	RD-63	9708063*1-8260A	8260A	Vinyl acetate	1	ug/L	U	8/2/1997	Primary Sample	SSFL Legacy Data	VOC Anal	1785216.8376	268029.7562	No	Well does not reflect highest concentration encountered in first groundwater
RMHF	RD-63	9708063*1-8260A	8260A	Vinyl chloride	0.5	ug/L	U	8/2/1997	Primary Sample	SSFL Legacy Data	VOC Anal	1785216.8376	268029.7562	No	Well does not reflect highest concentration encountered in first groundwater
RMHF	RD-63	9802173*16	8260A	1,1,1-Trichloroethane	0.3	ug/L	U	2/9/1998	Primary Sample	SSFL Legacy Data	VOC Anal	1785216.8376	268029.7562	No	Well does not reflect highest concentration encountered in first groundwater
RMHF	RD-63	9802173*16	8260A	1,1,2,2-Tetrachloroethane	0.4	ug/L	U	2/9/1998	Primary Sample	SSFL Legacy Data	VOC Anal	1785216.8376	268029.7562	No	Well does not reflect highest concentration encountered in first groundwater
RMHF	RD-63	9802173*16	8260A	1,1,2-Trichloro-1,2,2-trifluoroethane	0.4	ug/L	U	2/9/1998	Primary Sample	SSFL Legacy Data	VOC Anal	1785216.8376	268029.7562	No	Well does not reflect highest concentration encountered in first groundwater
RMHF	RD-63	9802173*16	8260A	1,1,2-Trichloroethane	0.4	ug/L	U	2/9/1998	Primary Sample	SSFL Legacy Data	VOC Anal	1785216.8376	268029.7562	No	Well does not reflect highest concentration encountered in first groundwater
RMHF	RD-63	9802173*16	8260A	1,1-Dichloroethane	0.9	ug/L		2/9/1998	Primary Sample	SSFL Legacy Data	VOC Anal	1785216.8376	268029.7562	No	Well does not reflect highest concentration encountered in first groundwater
RMHF	RD-63	9802173*16	8260A	1,1-Dichloroethene	2	ug/L		2/9/1998	Primary Sample	SSFL Legacy Data	VOC Anal	1785216.8376	268029.7562	No	Well does not reflect highest concentration encountered in first groundwater
RMHF	RD-63	9802173*16	8260A	1,2-Dichlorobenzene	0.3	ug/L	U	2/9/1998	Primary Sample	SSFL Legacy Data	VOC Anal	1785216.8376	268029.7562	No	Well does not reflect highest concentration encountered in first groundwater
RMHF	RD-63	9802173*16	8260A	1,2-Dichloroethane	0.3	ug/L	U	2/9/1998	Primary Sample	SSFL Legacy Data	VOC Anal	1785216.8376	268029.7562	No	Well does not reflect highest concentration encountered in first groundwater
RMHF	RD-63	9802173*16	8260A	1,2-Dichloropropane	0.4	ug/L	U	2/9/1998	Primary Sample	SSFL Legacy Data	VOC Anal	1785216.8376	268029.7562	No	Well does not reflect highest concentration encountered in first groundwater
RMHF	RD-63	9802173*16	8260A	1,3-Dichlorobenzene	0.3	ug/L	U	2/9/1998	Primary Sample	SSFL Legacy Data	VOC Anal	1785216.8376	268029.7562	No	Well does not reflect highest concentration encountered in first groundwater
RMHF	RD-63	9802173*16	8260A	1,4-Dichlorobenzene	0.2	ug/L	U	2/9/1998	Primary Sample	SSFL Legacy Data	VOC Anal	1785216.8376	268029.7562	No	Well does not reflect highest concentration encountered in first groundwater
RMHF	RD-63	9802173*16	8260A	2-Chloroethylvinyl ether	0.9	ug/L	U	2/9/1998	Primary Sample	SSFL Legacy Data	VOC Anal	1785216.8376	268029.7562	No	Well does not reflect highest concentration encountered in first groundwater
RMHF	RD-63	9802173*16	8260A	2-Hexanone	4	ug/L	U	2/9/1998	Primary Sample	SSFL Legacy Data	VOC Anal	1785216.8376	268029.7562	No	Well does not reflect highest concentration encountered in first groundwater
RMHF	RD-63	9802173*16	8260A	Acetone	5	ug/L	U	2/9/1998	Primary Sample	SSFL Legacy Data	VOC Anal	1785216.8376	268029.7562	No	Well does not reflect highest concentration encountered in first groundwater
RMHF	RD-63	9802173*16	8260A	Acrolein	70	ug/L	U	2/9/1998	Primary Sample	SSFL Legacy Data	VOC Anal	1785216.8376	268029.7562	No	Well does not reflect highest concentration encountered in first groundwater
RMHF	RD-63	9802173*16	8260A	Acrylonitrile	30	ug/L	U	2/9/1998	Primary Sample	SSFL Legacy Data	VOC Anal	1785216.8376	268029.7562	No	Well does not reflect highest concentration encountered in first groundwater
RMHF	RD-63	9802173*16	8260A	Benzene	0.2	ug/L	U	2/9/1998	Primary Sample	SSFL Legacy Data	VOC Anal	1785216.8376	268029.7562	No	Well does not reflect highest concentration encountered in first groundwater
RMHF	RD-63	9802173*16	8260A	Bromodichloromethane	0.4	ug/L	U	2/9/1998	Primary Sample	SSFL Legacy Data	VOC Anal	1785216.8376	268029.7562	No	Well does not reflect highest concentration encountered in first groundwater
RMHF	RD-63	9802173*16	8260A	Bromoform	0.4	ug/L	U	2/9/1998	Primary Sample	SSFL Legacy Data	VOC Anal	1785216.8376	268029.7562	No	Well does not reflect highest concentration encountered in first groundwater
RMHF	RD-63	9802173*16	8260A	Bromomethane	0.3	ug/L	U	2/9/1998	Primary Sample	SSFL Legacy Data	VOC Anal	1785216.8376	268029.7562	No	Well does not reflect highest concentration encountered in first groundwater
RMHF	RD-63	9802173*16	8260A	Carbon Disulfide	0.8	ug/L	U	2/9/1998	Primary Sample	SSFL Legacy Data	VOC Anal	1785216.8376	268029.7562	No	Well does not reflect highest concentration encountered in first groundwater
RMHF	RD-63	9802173*16	8260A	Carbon Tetrachloride	0.4	ug/L	U	2/9/1998	Primary Sample	SSFL Legacy Data	VOC Anal	1785216.8376	268029.7562	No	Well does not reflect highest concentration encountered in first groundwater
RMHF	RD-63	9802173*16	8260A	Chlorobenzene	0.3	ug/L	U	2/9/1998	Primary Sample	SSFL Legacy Data	VOC Anal	1785216.8376	268029.7562	No	Well does not reflect highest concentration encountered in first groundwater
RMHF	RD-63	9802173*16	8260A	Chloroethane	0.5	ug/L	U	2/9/1998	Primary Sample	SSFL Legacy Data	VOC Anal	1785216.8376	268029.7562	No	Well does not reflect highest concentration encountered in first groundwater
RMHF	RD-63	9802173*16	8260A	Chloroform	0.3	ug/L	U	2/9/1998	Primary Sample	SSFL Legacy Data	VOC Anal	1785216.8376	268029.7562	No	Well does not reflect highest concentration encountered in first groundwater
RMHF	RD-63	9802173*16	8260A	Chloromethane	0.7	ug/L	U	2/9/1998	Primary Sample	SSFL Legacy Data	VOC Anal	1785216.8376	268029.7562	No	Well does not reflect highest concentration encountered in first groundwater
RMHF	RD-63	9802173*16	8260A	cis-1,2-Dichloroethene	3.8	ug/L		2/9/1998	Primary Sample	SSFL Legacy Data	VOC Anal	1785216.8376	268029.7562	No	Well does not reflect highest concentration encountered in first groundwater
RMHF	RD-63	9802173*16	8260A	cis-1,3-Dichloropropene	0.3	ug/L	U	2/9/1998	Primary Sample	SSFL Legacy Data	VOC Anal	1785216.8376	268029.7562	No	Well does not reflect highest concentration encountered in first groundwater
RMHF	RD-63	9802173*16	8260A	Dibromochloromethane	0.3	ug/L	U	2/9/1998	Primary Sample	SSFL Legacy Data	VOC Anal	1785216.8376	268029.7562	No	Well does not reflect highest concentration encountered in first groundwater
RMHF	RD-63	9802173*16	8260A	Ethylbenzene	0.3	ug/L	U	2/9/1998	Primary Sample	SSFL Legacy Data	VOC Anal	1785216.8376	268029.7562	No	Well does not reflect highest concentration encountered in first groundwater
RMHF	RD-63	9802173*16	8260A	Methyl ethyl ketone	6	ug/L	U	2/9/1998	Primary Sample	SSFL Legacy Data	VOC Anal	1785216.8376	268029.7562	No	Well does not reflect highest concentration encountered in first groundwater
RMHF	RD-63	9802173*16	8260A	Methyl isobutyl ketone (MIBK)	4	ug/L	U	2/9/1998	Primary Sample	SSFL Legacy Data	VOC Anal	1785216.8376	268029.7562	No	Well does not reflect highest concentration encountered in first groundwater
RMHF	RD-63	9802173*16	8260A	Methylene chloride	0.4	ug/L	U	2/9/1998	Primary Sample	SSFL Legacy Data	VOC Anal	1785216.8376	268029.7562	No	Well does not reflect highest concentration encountered in first groundwater
RMHF	RD-63	9802173*16	8260A	m-Xylene & p-Xylene	0.8	ug/L	U	2/9/1998	Primary Sample	SSFL Legacy Data	VOC Anal	1785216.8376	268029.7562	No	Well does not reflect highest concentration encountered in first groundwater
RMHF	RD-63	9802173*16	8260A	o-Xylene	0.3	ug/L	U	2/9/1998	Primary Sample	SSFL Legacy Data	VOC Anal	1785216.8376	268029.7562	No	Well does not reflect highest concentration encountered in first groundwater
RMHF	RD-63	9802173*16	8260A	Styrene	0.5	ug/L	U	2/9/1998	Primary Sample	SSFL Legacy Data	VOC Anal	1785216.8376	268029.7562	No	Well does not reflect highest concentration encountered in first groundwater
RMHF	RD-63	9802173*16	8260A	Tetrachloroethene	0.5	ug/L	U	2/9/1998	Primary Sample	SSFL Legacy Data	VOC Anal	1785216.8376	268029.7562	No	Well does not reflect highest concentration encountered in first groundwater
RMHF	RD-63	9802173*16	8260A	Toluene	0.3	ug/L	U	2/9/1998	Primary Sample	SSFL Legacy Data	VOC Anal	1785216.8376	268029.7562	No	Well does not reflect highest concentration encountered in first groundwater
RMHF	RD-63	9802173*16	8260A	trans-1,2-Dichloroethene	0.3	ug/L	U	2/9/1998	Primary Sample	SSFL Legacy Data	VOC Anal	1785216.8376	268029.7562	No	Well does not reflect highest concentration encountered in first groundwater
RMHF	RD-63	9802173*16	8260A	trans-1,3-Dichloropropene	0.3	ug/L	U	2/9/1998	Primary Sample	SSFL Legacy Data	VOC Anal	1785216.8376	268029.7562	No	Well does not reflect highest concentration encountered in first groundwater
RMHF	RD-63	9802173*16	8260A	Trichloroethene	7.6	ug/L		2/9/1998	Primary Sample	SSFL Legacy Data	VOC Anal	1785216.8376	268029.7562	No	Well does not reflect highest concentration encountered in first groundwater
RMHF	RD-63	9802173*16	8260A	Trichlorofluoromethane	0.4	ug/L	U	2/9/1998	Primary Sample	SSFL Legacy Data	VOC Anal	1785216.8376	268029.7562	No	Well does not reflect highest concentration encountered in first groundwater
RMHF	RD-63	9802173*16	8260A	Vinyl acetate	1	ug/L	U	2/9/1998	Primary Sample	SSFL Legacy Data	VOC Anal	1785216.8376	268029.7562	No	Well does not reflect highest concentration encountered in first groundwater
RMHF	RD-63	9802173*16	8260A	Vinyl chloride	0.5	ug/L	U	2/9/1998	Primary Sample	SSFL Legacy Data	VOC Anal	1785216.8376	268029.7562	No	Well does not reflect highest concentration encountered in first groundwater
RMHF	RD-63	COMMON-145	Inorganics	Bicarbonate Alkalinity as CaCO3	340	mg/L		11/1/1994	Primary Sample	Unknown	BCA-Glen	1785216.8376	268029.7562	No	Well does not reflect highest concentration encountered in first groundwater
RMHF	RD-63	COMMON-145	Metals	Calcium, Dissolved	130	mg/L		11/1/1994	Primary Sample	Unknown	BCA-Glen	1785216.8376	268029.7562	No	Well does not reflect highest concentration encountered in first groundwater
RMHF	RD-63	COMMON-145	Inorganics	Carbonate Alkalinity as CaCO3	1	mg/L	U	11/1/1994	Primary Sample	Unknown	BCA-Glen	1785216.8376	268029.7562	No	Well does not reflect highest concentration encountered in first groundwater
RMHF	RD-63	COMMON-145	Anions/Cations	Cation/Anion Balance (%)	1.09	%		11/1/1994	Primary Sample	Unknown	BCA-Glen	1785216.8376	268029.7562	No	Well does not reflect highest concentration encountered in first groundwater
RMHF	RD-63	COMMON-145	Anions/Cations	Chloride	50	mg/L		11/1/1994	Primary Sample	Unknown	BCA-Glen	1785216.8376	268029.7562	No	Well does not reflect highest concentration encountered in first groundwater
RMHF	RD-63	COMMON-145	Inorganics	Fluoride	1.5	mg/L		11/1/1994	Primary Sample	Unknown	BCA-Glen	1785216.8376	268029.7562	No	Well does not reflect highest concentration encountered in first groundwater
RMHF	RD-63	COMMON-145	Metals	Magnesium, Dissolved	26000	ug/L		11/1/1994	Primary Sample	Unknown	BCA-Glen	1785216.8376	268029.7562	No	Well does not reflect highest concentration encountered in first groundwater
RMHF	RD-63	COMMON-145	Inorganics	Nitrate-NO3	0.1	mg/L	U	11/1/1994	Primary Sample	Unknown	BCA-Glen	1785216.8376	268029.7562	No	Well does not reflect highest concentration encountered in first groundwater
RMHF	RD-63	COMMON-145	Metals	Potassium, Dissolved	4000	ug/L		11/1/1994	Primary Sample	Unknown	BCA-Glen	1785216.8376	268029.7562	No	Well does not reflect highest concentration encountered in first groundwater
RMHF	RD-63	COMMON-145	Metals	Sodium, Dissolved	50000	ug/L		11/1/1994	Primary Sample	Unknown	BCA-Glen	1785216.8376	268029.7562	No	Well does not reflect highest concentration encountered in first groundwater
RMHF	RD-63	COMMON-145	Inorganics	Sulfate	140	mg/L		11/1/1994	Primary Sample	Unknown	BCA-Glen	1785216.8376	268029.7562	No	Well does not reflect highest concentration encountered in first groundwater
RMHF	RD-63	COMMON-145	Inorganics	Total Dissolved Solids	630	mg/L		11/1/1994	Primary Sample	Unknown	BCA-Glen	1785216.8376	268029.7562	No	Well does not reflect highest concentration encountered in first groundwater
RMHF	RD-63	D1267018-8260B	8260B	1,1,1-Trichloroethane	0.2	ug/L	U	8/12/1999	Primary Sample	SSFL Legacy Data	Columbia	1785216.8376	268029.7562	No	Well does not reflect highest concentration encountered in first groundwater
RMHF	RD-63	D1267018-8260B	8260B	1,1,2,2-Tetrachloroethane	0.3	ug/L	U	8/12/1999	Primary Sample	SSFL Legacy Data	Columbia	1785216.8376	268029.7562	No	Well does not reflect highest concentration encountered in first groundwater
RMHF	RD-63	D1267018-8260B	8260B	1,1,2-Trichloroethane	0.3	ug/L	U	8/12/1999	Primary Sample	SSFL Legacy Data	Columbia	1785216.8376	268029.7562	No	Well does not reflect highest concentration encountered in first groundwater
RMHF	RD-63	D1267018-8260B	8260B	1,1-Dichloroethane	0.9	ug/L		8/12/1999	Primary Sample	SSFL Legacy Data	Columbia	1785216.8376	268029.7562	No	Well does not reflect highest concentration encountered in first groundwater
RMHF	RD-63	D1267018-8260B	8260B	1,1-Dichloroethene	2	ug/L		8/12/1999	Primary Sample	SSFL Legacy Data	Columbia	1785216.8376	268029.7562	No	Well does not reflect highest concentration encountered in first groundwater
RMHF	RD-63	D1267018-8260B	8260B	1,2-Dichlorobenzene	0.3	ug/L	U	8/12/1999	Primary Sample	SSFL Legacy Data	Columbia	1785216.8376	268029.7562	No	Well does not reflect highest concentration encountered in first groundwater
RMHF	RD-63	D1267018-8260B	8260B	1,2-Dichloroethane	0.3	ug/L	U	8/12/1999	Primary Sample	SSFL Legacy Data	Columbia	1785216.8376	268029.7562	No	Well does not reflect highest concentration encountered in first groundwater
RMHF	RD-63	D1267018-8260B	8260B	1,2-Dichloropropane	0.2	ug/L	U	8/12/1999	Primary Sample	SSFL Legacy Data	Columbia	1785216.8376	268029.7562	No	Well does not reflect highest concentration encountered in first groundwater
RMHF	RD-63	D1267018-8260B	8260B	1,3-Dichlorobenzene	0.1	ug/L	U	8/12/1999	Primary Sample	SSFL Legacy Data	Columbia	1785216.8376	268029.7562	No	Well does not reflect highest concentration encountered in first groundwater
RMHF	RD-63	D1267018-8260B	8260B	1,4-Dichlorobenzene	0.1	ug/L	U	8/12/1999	Primary Sample	SSFL Legacy Data	Columbia	1785216.8376	268029.7562	No	Well does not reflect highest concentration encountered in first groundwater
RMHF	RD-63	D1267018-8260B	8260B	2-Chloroethylvinyl ether	2	ug/L	U	8/12/1999	Primary Sample	SSFL Legacy Data	Columbia	1785216.8376	268029.7562	No	Well does not reflect highest concentration encountered in first groundwater
RMHF	RD-63	D1267018-8260B	8260B	2-Hexanone	2	ug/L	U	8/12/1999	Primary Sample	SSFL Legacy Data	Columbia	1785216.8376	268029.7562	No	Well does not reflect highest concentration encountered in first groundwater
RMHF	RD-63	D1267018-8260B	8260B	Acetone	3	ug/L	U	8/12/1999	Primary Sample	SSFL Legacy Data	Columbia	1785216.8376	268029.7562	No	Well does not reflect highest concentration encountered in first groundwater
RMHF	RD-63	D1267018-8260B	8260B	Acrolein	8	ug/L	U	8/12/1999	Primary Sample	SSFL Legacy Data	Columbia	1785216.8376	268029.7562	No	Well does not reflect highest concentration encountered in first groundwater
RMHF	RD-63	D1267018-8260B	8260B	Acrylonitrile	8	ug/L	U	8/12/1999	Primary Sample	SSFL Legacy Data	Columbia	1785216.8376	268029.7562	No	Well does not reflect highest concentration encountered in first groundwater
RMHF	RD-63	D1267018-8260B	8260B	Benzene	0.2	ug/L	U	8/12/1999	Primary Sample	SSFL Legacy Data	Columbia	1785216.8376	268029.7562	No	Well does not reflect highest concentration encountered in first groundwater
RMHF	RD-63	D1267018-8260B	8260B	Bromodichloromethane	0.2	ug/L	U	8/12/1999	Primary Sample	SSFL Legacy Data	Columbia	1785216.8376	268029.7562	No	Well does not reflect highest concentration encountered in first groundwater
RMHF	RD-63	D1267018-8260B	8260B	Bromoform	0.3	ug/L	U	8/12/1999	Primary Sample	SSFL Legacy Data	Columbia	1785216.8376	268029.7562	No	Well does not reflect highest concentration encountered in first groundwater
RMHF	RD-63	D1267018-8260B	8260B	Bromomethane	0.3	ug/L	U	8/12/1999	Primary Sample	SSFL Legacy Data	Columbia	1785216.8376	268029.7562	No	Well does not reflect highest concentration encountered in first groundwater
RMHF	RD-63	D1267018-8260B	8260B	Carbon Disulfide	0.9	ug/L	U	8/12/1999	Primary Sample	SSFL Legacy Data	Columbia	1785216.8376	268029.7562	No	Well does not reflect highest concentration encountered in first groundwater
RMHF	RD-63	D1267018-8260B	8260B	Carbon Tetrachloride	0.4	ug/L	U	8/12/1999	Primary Sample	SSFL Legacy Data	Columbia	1785216.8376	268029.7562	No	Well does not reflect highest concentration encountered in first groundwater
RMHF	RD-63	D1267018-8260B	8260B	Chlorobenzene	0.3	ug/L	U	8/12/1999	Primary Sample	SSFL Legacy Data	Columbia	1785216.8376	268029.7562	No	Well does not reflect highest concentration encountered in first groundwater
RMHF	RD-63	D1267018-8260B	8260B	Chloroethane	0.4	ug/L	U	8/12/1999	Primary Sample	SSFL Legacy Data	Columbia	1785216.8376	268029.7562	No	Well does not reflect highest concentration encountered in first groundwater
RMHF	RD-63	D1267018-8260B	8260B	Chloroform	0.3	ug/L	U	8/12/1999	Primary Sample	SSFL Legacy Data	Columbia	1785216.8376	268029.7562	No	Well does not reflect highest concentration encountered in first groundwater

RFI Site	Well ID	Sample ID	Analytical Method	Analyte	Result	Units	Qualifier Code	Collection Date	Sample Type	Sample Delivery Group	Analytical Laboratory	Easting	Northing	Included in Risk Assessment	Rationale for Risk Exclusion
RMHF	RD-63	D1267018-8260B	8260B	Chloromethane	0.4	ug/L	U	8/12/1999	Primary Sample	SSFL Legacy Data	Columbia	1785216.8376	268029.7562	No	Well does not reflect highest concentration encountered in first groundwater
RMHF	RD-63	D1267018-8260B	8260B	cis-1,2-Dichloroethene	3	ug/L		8/12/1999	Primary Sample	SSFL Legacy Data	Columbia	1785216.8376	268029.7562	No	Well does not reflect highest concentration encountered in first groundwater
RMHF	RD-63	D1267018-8260B	8260B	cis-1,3-Dichloropropene	0.3	ug/L	U	8/12/1999	Primary Sample	SSFL Legacy Data	Columbia	1785216.8376	268029.7562	No	Well does not reflect highest concentration encountered in first groundwater
RMHF	RD-63	D1267018-8260B	8260B	Dibromochloromethane	0.3	ug/L	U	8/12/1999	Primary Sample	SSFL Legacy Data	Columbia	1785216.8376	268029.7562	No	Well does not reflect highest concentration encountered in first groundwater
RMHF	RD-63	D1267018-8260B	8260B	Ethylbenzene	0.3	ug/L	U	8/12/1999	Primary Sample	SSFL Legacy Data	Columbia	1785216.8376	268029.7562	No	Well does not reflect highest concentration encountered in first groundwater
RMHF	RD-63	D1267018-8260B	8260B	Methyl ethyl ketone	2	ug/L	U	8/12/1999	Primary Sample	SSFL Legacy Data	Columbia	1785216.8376	268029.7562	No	Well does not reflect highest concentration encountered in first groundwater
RMHF	RD-63	D1267018-8260B	8260B	Methyl isobutyl ketone (MIBK)	2	ug/L	U	8/12/1999	Primary Sample	SSFL Legacy Data	Columbia	1785216.8376	268029.7562	No	Well does not reflect highest concentration encountered in first groundwater
RMHF	RD-63	D1267018-8260B	8260B	Methylene chloride	0.3	ug/L	U	8/12/1999	Primary Sample	SSFL Legacy Data	Columbia	1785216.8376	268029.7562	No	Well does not reflect highest concentration encountered in first groundwater
RMHF	RD-63	D1267018-8260B	8260B	m-Xylene & p-Xylene	0.5	ug/L	U	8/12/1999	Primary Sample	SSFL Legacy Data	Columbia	1785216.8376	268029.7562	No	Well does not reflect highest concentration encountered in first groundwater
RMHF	RD-63	D1267018-8260B	8260B	o-Xylene	0.4	ug/L	U	8/12/1999	Primary Sample	SSFL Legacy Data	Columbia	1785216.8376	268029.7562	No	Well does not reflect highest concentration encountered in first groundwater
RMHF	RD-63	D1267018-8260B	8260B	Styrene	0.2	ug/L	U	8/12/1999	Primary Sample	SSFL Legacy Data	Columbia	1785216.8376	268029.7562	No	Well does not reflect highest concentration encountered in first groundwater
RMHF	RD-63	D1267018-8260B	8260B	Tetrachloroethene	0.4	ug/L	U	8/12/1999	Primary Sample	SSFL Legacy Data	Columbia	1785216.8376	268029.7562	No	Well does not reflect highest concentration encountered in first groundwater
RMHF	RD-63	D1267018-8260B	8260B	Toluene	0.2	ug/L	U	8/12/1999	Primary Sample	SSFL Legacy Data	Columbia	1785216.8376	268029.7562	No	Well does not reflect highest concentration encountered in first groundwater
RMHF	RD-63	D1267018-8260B	8260B	trans-1,2-Dichloroethene	0.2	ug/L	U	8/12/1999	Primary Sample	SSFL Legacy Data	Columbia	1785216.8376	268029.7562	No	Well does not reflect highest concentration encountered in first groundwater
RMHF	RD-63	D1267018-8260B	8260B	trans-1,3-Dichloropropene	0.2	ug/L	U	8/12/1999	Primary Sample	SSFL Legacy Data	Columbia	1785216.8376	268029.7562	No	Well does not reflect highest concentration encountered in first groundwater
RMHF	RD-63	D1267018-8260B	8260B	Trichloroethene	8	ug/L		8/12/1999	Primary Sample	SSFL Legacy Data	Columbia	1785216.8376	268029.7562	No	Well does not reflect highest concentration encountered in first groundwater
RMHF	RD-63	D1267018-8260B	8260B	Trichlorofluoromethane	0.3	ug/L	U	8/12/1999	Primary Sample	SSFL Legacy Data	Columbia	1785216.8376	268029.7562	No	Well does not reflect highest concentration encountered in first groundwater
RMHF	RD-63	D1267018-8260B	8260B	Vinyl acetate	2	ug/L	U	8/12/1999	Primary Sample	SSFL Legacy Data	Columbia	1785216.8376	268029.7562	No	Well does not reflect highest concentration encountered in first groundwater
RMHF	RD-63	D1267018-8260B	8260B	Vinyl chloride	0.4	ug/L	U	8/12/1999	Primary Sample	SSFL Legacy Data	Columbia	1785216.8376	268029.7562	No	Well does not reflect highest concentration encountered in first groundwater
RMHF	RD-63	IKJ1107-05	8260B	1,1,1-Trichloroethane	0.13	ug/L	U	10/25/2001	Primary Sample	SSFL Legacy Data	Del Mar	1785216.8376	268029.7562	No	Well does not reflect highest concentration encountered in first groundwater
RMHF	RD-63	IKJ1107-05	8260B	1,1,2,2-Tetrachloroethane	0.33	ug/L	U	10/25/2001	Primary Sample	SSFL Legacy Data	Del Mar	1785216.8376	268029.7562	No	Well does not reflect highest concentration encountered in first groundwater
RMHF	RD-63	IKJ1107-05	8260B	1,1,2-Trichloroethane	0.31	ug/L	U	10/25/2001	Primary Sample	SSFL Legacy Data	Del Mar	1785216.8376	268029.7562	No	Well does not reflect highest concentration encountered in first groundwater
RMHF	RD-63	IKJ1107-05	8260B	1,1-Dichloroethane	0.78	ug/L		10/25/2001	Primary Sample	SSFL Legacy Data	Del Mar	1785216.8376	268029.7562	No	Well does not reflect highest concentration encountered in first groundwater
RMHF	RD-63	IKJ1107-05	8260B	1,1-Dichloroethene	1.9	ug/L		10/25/2001	Primary Sample	SSFL Legacy Data	Del Mar	1785216.8376	268029.7562	No	Well does not reflect highest concentration encountered in first groundwater
RMHF	RD-63	IKJ1107-05	8260B	1,2-Dichloroethane	0.22	ug/L	U	10/25/2001	Primary Sample	SSFL Legacy Data	Del Mar	1785216.8376	268029.7562	No	Well does not reflect highest concentration encountered in first groundwater
RMHF	RD-63	IKJ1107-05	8260B	1,2-Dichloropropane	0.14	ug/L	U	10/25/2001	Primary Sample	SSFL Legacy Data	Del Mar	1785216.8376	268029.7562	No	Well does not reflect highest concentration encountered in first groundwater
RMHF	RD-63	IKJ1107-05	8260B	Benzene	0.11	ug/L	U	10/25/2001	Primary Sample	SSFL Legacy Data	Del Mar	1785216.8376	268029.7562	No	Well does not reflect highest concentration encountered in first groundwater
RMHF	RD-63	IKJ1107-05	8260B	Bromodichloromethane	0.2	ug/L	U	10/25/2001	Primary Sample	SSFL Legacy Data	Del Mar	1785216.8376	268029.7562	No	Well does not reflect highest concentration encountered in first groundwater
RMHF	RD-63	IKJ1107-05	8260B	Bromoform	0.34	ug/L	U	10/25/2001	Primary Sample	SSFL Legacy Data	Del Mar	1785216.8376	268029.7562	No	Well does not reflect highest concentration encountered in first groundwater
RMHF	RD-63	IKJ1107-05	8260B	Bromomethane	0.3	ug/L	U	10/25/2001	Primary Sample	SSFL Legacy Data	Del Mar	1785216.8376	268029.7562	No	Well does not reflect highest concentration encountered in first groundwater
RMHF	RD-63	IKJ1107-05	8260B	Carbon Tetrachloride	0.15	ug/L	U	10/25/2001	Primary Sample	SSFL Legacy Data	Del Mar	1785216.8376	268029.7562	No	Well does not reflect highest concentration encountered in first groundwater
RMHF	RD-63	IKJ1107-05	8260B	Chlorobenzene	0.085	ug/L	U	10/25/2001	Primary Sample	SSFL Legacy Data	Del Mar	1785216.8376	268029.7562	No	Well does not reflect highest concentration encountered in first groundwater
RMHF	RD-63	IKJ1107-05	8260B	Chloroethane	0.33	ug/L	U	10/25/2001	Primary Sample	SSFL Legacy Data	Del Mar	1785216.8376	268029.7562	No	Well does not reflect highest concentration encountered in first groundwater
RMHF	RD-63	IKJ1107-05	8260B	Chloroform	0.19	ug/L	U	10/25/2001	Primary Sample	SSFL Legacy Data	Del Mar	1785216.8376	268029.7562	No	Well does not reflect highest concentration encountered in first groundwater
RMHF	RD-63	IKJ1107-05	8260B	Chloromethane	0.27	ug/L	U	10/25/2001	Primary Sample	SSFL Legacy Data	Del Mar	1785216.8376	268029.7562	No	Well does not reflect highest concentration encountered in first groundwater
RMHF	RD-63	IKJ1107-05	8260B	cis-1,2-Dichloroethene	3.6	ug/L		10/25/2001	Primary Sample	SSFL Legacy Data	Del Mar	1785216.8376	268029.7562	No	Well does not reflect highest concentration encountered in first groundwater
RMHF	RD-63	IKJ1107-05	8260B	cis-1,3-Dichloropropene	0.11	ug/L	U	10/25/2001	Primary Sample	SSFL Legacy Data	Del Mar	1785216.8376	268029.7562	No	Well does not reflect highest concentration encountered in first groundwater
RMHF	RD-63	IKJ1107-05	8260B	Dibromochloromethane	0.18	ug/L	U	10/25/2001	Primary Sample	SSFL Legacy Data	Del Mar	1785216.8376	268029.7562	No	Well does not reflect highest concentration encountered in first groundwater
RMHF	RD-63	IKJ1107-05	8260B	Ethylbenzene	0.18	ug/L	U	10/25/2001	Primary Sample	SSFL Legacy Data	Del Mar	1785216.8376	268029.7562	No	Well does not reflect highest concentration encountered in first groundwater
RMHF	RD-63	IKJ1107-05	8260B	Methylene chloride	0.22	ug/L	U	10/25/2001	Primary Sample	SSFL Legacy Data	Del Mar	1785216.8376	268029.7562	No	Well does not reflect highest concentration encountered in first groundwater
RMHF	RD-63	IKJ1107-05	8260B	Tetrachloroethene	0.16	ug/L	U	10/25/2001	Primary Sample	SSFL Legacy Data	Del Mar	1785216.8376	268029.7562	No	Well does not reflect highest concentration encountered in first groundwater
RMHF	RD-63	IKJ1107-05	8260B	Toluene	0.093	ug/L	U	10/25/2001	Primary Sample	SSFL Legacy Data	Del Mar	1785216.8376	268029.7562	No	Well does not reflect highest concentration encountered in first groundwater
RMHF	RD-63	IKJ1107-05	8260B	trans-1,2-Dichloroethene	0.11	ug/L	U	10/25/2001	Primary Sample	SSFL Legacy Data	Del Mar	1785216.8376	268029.7562	No	Well does not reflect highest concentration encountered in first groundwater
RMHF	RD-63	IKJ1107-05	8260B	trans-1,3-Dichloropropene	0.19	ug/L	U	10/25/2001	Primary Sample	SSFL Legacy Data	Del Mar	1785216.8376	268029.7562	No	Well does not reflect highest concentration encountered in first groundwater
RMHF	RD-63	IKJ1107-05	8260B	Trichloroethene	7.5	ug/L		10/25/2001	Primary Sample	SSFL Legacy Data	Del Mar	1785216.8376	268029.7562	No	Well does not reflect highest concentration encountered in first groundwater
RMHF	RD-63	IKJ1107-05	8260B	Vinyl chloride	0.21	ug/L	U	10/25/2001	Primary Sample	SSFL Legacy Data	Del Mar	1785216.8376	268029.7562	No	Well does not reflect highest concentration encountered in first groundwater
RMHF	RD-63	L65856-015-8260B	8260B	1,1,1-Trichloroethane	0.5	ug/L	U	2/16/2000	Primary Sample	SSFL Legacy Data	Babcock	1785216.8376	268029.7562	No	Well does not reflect highest concentration encountered in first groundwater
RMHF	RD-63	L65856-015-8260B	8260B	1,1,2,2-Tetrachloroethane	0.5	ug/L	U	2/16/2000	Primary Sample	SSFL Legacy Data	Babcock	1785216.8376	268029.7562	No	Well does not reflect highest concentration encountered in first groundwater
RMHF	RD-63	L65856-015-8260B	8260	1,1,2-Trichloro-1,2,2-trifluoroethane	2	ug/L	U	2/16/2000	Primary Sample	SSFL Legacy Data	Babcock	1785216.8376	268029.7562	No	Well does not reflect highest concentration encountered in first groundwater
RMHF	RD-63	L65856-015-8260B	8260B	1,1,2-Trichloroethane	0.5	ug/L	U	2/16/2000	Primary Sample	SSFL Legacy Data	Babcock	1785216.8376	268029.7562	No	Well does not reflect highest concentration encountered in first groundwater
RMHF	RD-63	L65856-015-8260B	8260B	1,1-Dichloroethane	1.2	ug/L		2/16/2000	Primary Sample	SSFL Legacy Data	Babcock	1785216.8376	268029.7562	No	Well does not reflect highest concentration encountered in first groundwater
RMHF	RD-63	L65856-015-8260B	8260B	1,1-Dichloroethene	2.8	ug/L		2/16/2000	Primary Sample	SSFL Legacy Data	Babcock	1785216.8376	268029.7562	No	Well does not reflect highest concentration encountered in first groundwater
RMHF	RD-63	L65856-015-8260B	8260	1,2-Dichlorobenzene	0.5	ug/L	U	2/16/2000	Primary Sample	SSFL Legacy Data	Babcock	1785216.8376	268029.7562	No	Well does not reflect highest concentration encountered in first groundwater
RMHF	RD-63	L65856-015-8260B	8260B	1,2-Dichloroethane	0.5	ug/L	U	2/16/2000	Primary Sample	SSFL Legacy Data	Babcock	1785216.8376	268029.7562	No	Well does not reflect highest concentration encountered in first groundwater
RMHF	RD-63	L65856-015-8260B	8260B	1,2-Dichloropropane	0.5	ug/L	U	2/16/2000	Primary Sample	SSFL Legacy Data	Babcock	1785216.8376	268029.7562	No	Well does not reflect highest concentration encountered in first groundwater
RMHF	RD-63	L65856-015-8260B	8260	1,3-Dichlorobenzene	0.5	ug/L	U	2/16/2000	Primary Sample	SSFL Legacy Data	Babcock	1785216.8376	268029.7562	No	Well does not reflect highest concentration encountered in first groundwater
RMHF	RD-63	L65856-015-8260B	8260	1,4-Dichlorobenzene	0.5	ug/L	U	2/16/2000	Primary Sample	SSFL Legacy Data	Babcock	1785216.8376	268029.7562	No	Well does not reflect highest concentration encountered in first groundwater
RMHF	RD-63	L65856-015-8260B	8260B	2-Chloroethylvinyl ether	1	ug/L	U	2/16/2000	Primary Sample	SSFL Legacy Data	Babcock	1785216.8376	268029.7562	No	Well does not reflect highest concentration encountered in first groundwater
RMHF	RD-63	L65856-015-8260B	8260	2-Hexanone	5	ug/L	U	2/16/2000	Primary Sample	SSFL Legacy Data	Babcock	1785216.8376	268029.7562	No	Well does not reflect highest concentration encountered in first groundwater
RMHF	RD-63	L65856-015-8260B	8260	Acetone	5	ug/L	U	2/16/2000	Primary Sample	SSFL Legacy Data	Babcock	1785216.8376	268029.7562	No	Well does not reflect highest concentration encountered in first groundwater
RMHF	RD-63	L65856-015-8260B	8260B	Benzene	0.5	ug/L	U	2/16/2000	Primary Sample	SSFL Legacy Data	Babcock	1785216.8376	268029.7562	No	Well does not reflect highest concentration encountered in first groundwater
RMHF	RD-63	L65856-015-8260B	8260B	Bromodichloromethane	0.5	ug/L	U	2/16/2000	Primary Sample	SSFL Legacy Data	Babcock	1785216.8376	268029.7562	No	Well does not reflect highest concentration encountered in first groundwater
RMHF	RD-63	L65856-015-8260B	8260B	Bromoform	0.5	ug/L	U	2/16/2000	Primary Sample	SSFL Legacy Data	Babcock	1785216.8376	268029.7562	No	Well does not reflect highest concentration encountered in first groundwater
RMHF	RD-63	L65856-015-8260B	8260B	Bromomethane	0.5	ug/L	U	2/16/2000	Primary Sample	SSFL Legacy Data	Babcock	1785216.8376	268029.7562	No	Well does not reflect highest concentration encountered in first groundwater
RMHF	RD-63	L65856-015-8260B	8260	Carbon Disulfide	0.5	ug/L	U	2/16/2000	Primary Sample	SSFL Legacy Data	Babcock	1785216.8376	268029.7562	No	Well does not reflect highest concentration encountered in first groundwater
RMHF	RD-63	L65856-015-8260B	8260B	Carbon Tetrachloride	0.5	ug/L	U	2/16/2000	Primary Sample	SSFL Legacy Data	Babcock	1785216.8376	268029.7562	No	Well does not reflect highest concentration encountered in first groundwater
RMHF	RD-63	L65856-015-8260B	8260B	Chlorobenzene	0.5	ug/L	U	2/16/2000	Primary Sample	SSFL Legacy Data	Babcock	1785216.8376	268029.7562	No	Well does not reflect highest concentration encountered in first groundwater
RMHF	RD-63	L65856-015-8260B	8260B	Chloroethane	0.5	ug/L	U	2/16/2000	Primary Sample	SSFL Legacy Data	Babcock	1785216.8376	268029.7562	No	Well does not reflect highest concentration encountered in first groundwater
RMHF	RD-63	L65856-015-8260B	8260B	Chloroform	0.5	ug/L	U	2/16/2000	Primary Sample	SSFL Legacy Data	Babcock	1785216.8376	268029.7562	No	Well does not reflect highest concentration encountered in first groundwater
RMHF	RD-63	L65856-015-8260B	8260B	Chloromethane	0.5	ug/L	U	2/16/2000	Primary Sample	SSFL Legacy Data	Babcock	1785216.8376	268029.7562	No	Well does not reflect highest concentration encountered in first groundwater
RMHF	RD-63	L65856-015-8260B	8260B	cis-1,2-Dichloroethene	3.7	ug/L		2/16/2000	Primary Sample	SSFL Legacy Data	Babcock	1785216.8376	268029.7562	No	Well does not reflect highest concentration encountered in first groundwater
RMHF	RD-63	L65856-015-8260B	8260B	cis-1,3-Dichloropropene	0.5	ug/L	U	2/16/2000	Primary Sample	SSFL Legacy Data	Babcock	1785216.8376	268029.7562	No	Well does not reflect highest concentration encountered in first groundwater
RMHF	RD-63	L65856-015-8260B	8260B	Dibromochloromethane	0.5	ug/L	U	2/16/2000	Primary Sample	SSFL Legacy Data	Babcock	1785216.8376	268029.7562	No	Well does not reflect highest concentration encountered in first groundwater
RMHF	RD-63	L65856-015-8260B	8260B	Ethylbenzene	0.5	ug/L	U	2/16/2000	Primary Sample	SSFL Legacy Data	Babcock	1785216.8376	268029.7562	No	Well does not reflect highest concentration encountered in first groundwater
RMHF	RD-63	L65856-015-8260B	8260	Methyl ethyl ketone	5	ug/L	U	2/16/2000	Primary Sample	SSFL Legacy Data	Babcock	1785216.8376	268029.7562	No	Well does not reflect highest concentration encountered in first groundwater
RMHF	RD-63	L65856-015-8260B	8260	Methyl isobutyl ketone (MIBK)	0.5	ug/L	U	2/16/2000	Primary Sample	SSFL Legacy Data	Babcock	1785216.8376	268029.7562	No	Well does not reflect highest concentration encountered in first groundwater
RMHF	RD-63	L65856-015-8260B	8260B	Methylene chloride	2	ug/L	U	2/16/2000	Primary Sample	SSFL Legacy Data	Babcock	1785216.8376	268029.7562	No	Well does not reflect highest concentration encountered in first groundwater
RMHF	RD-63	L65856-015-8260B	8260	m-Xylene & p-Xylene	0.5	ug/L	U	2/16/2000	Primary Sample	SSFL Legacy Data	Babcock	1785216.8376	268029.7562	No	Well does not reflect highest concentration encountered in first groundwater
RMHF	RD-63	L65856-015-8260B	8260	o-Xylene	0.5	ug/L	U	2/16/2000	Primary Sample	SSFL Legacy Data	Babcock	1785216.8376	268029.7562	No	Well does not reflect highest concentration encountered in first groundwater
RMHF	RD-63	L65856-015-8260B	8260B	Tetrachloroethene	0.5	ug/L	U	2/16/2000	Primary Sample	SSFL Legacy Data	Babcock	1785216.8376	268029.7562	No	Well does not reflect highest concentration encountered in first groundwater
RMHF	RD-63	L65856-015-8260B	8260B	Toluene	0.5	ug/L	U	2/16/2000	Primary Sample	SSFL Legacy Data	Babcock	1785216.8376	268029.7562	No	Well does not reflect highest concentration encountered in first groundwater
RMHF	RD-63	L65856-015-8260B	8260B	trans-1,2-Dichloroethene	0.5	ug/L	U	2/16/2000	Primary Sample	SSFL Legacy Data	Babcock	1785216.8376	268029.7562	No	Well does not reflect highest concentration encountered in first groundwater

RFI Site	Well ID	Sample ID	Analytical Method	Analyte	Result	Units	Qualifier Code	Collection Date	Sample Type	Sample Delivery Group	Analytical Laboratory	Easting	Northing	Included in Risk Assessment	Rationale for Risk Exclusion
RMHF	RD-63	L65856-015-8260B	8260B	trans-1,3-Dichloropropene	0.5	ug/L	U	2/16/2000	Primary Sample	SSFL Legacy Data	Babcock	1785216.8376	268029.7562	No	Well does not reflect highest concentration encountered in first groundwater
RMHF	RD-63	L65856-015-8260B	8260B	Trichloroethene	8.5	ug/L		2/16/2000	Primary Sample	SSFL Legacy Data	Babcock	1785216.8376	268029.7562	No	Well does not reflect highest concentration encountered in first groundwater
RMHF	RD-63	L65856-015-8260B	8260	Trichlorofluoromethane	1	ug/L	U	2/16/2000	Primary Sample	SSFL Legacy Data	Babcock	1785216.8376	268029.7562	No	Well does not reflect highest concentration encountered in first groundwater
RMHF	RD-63	L65856-015-8260B	8260B	Vinyl chloride	0.5	ug/L	U	2/16/2000	Primary Sample	SSFL Legacy Data	Babcock	1785216.8376	268029.7562	No	Well does not reflect highest concentration encountered in first groundwater
RMHF	RD-63	L72865-002-8260B	8260B	1,1,1-Trichloroethane	0.38	ug/L	U	8/7/2000	Primary Sample	SSFL Legacy Data	Babcock	1785216.8376	268029.7562	No	Well does not reflect highest concentration encountered in first groundwater
RMHF	RD-63	L72865-002-8260B	8260B	1,1,2,2-Tetrachloroethane	0.099	ug/L	U	8/7/2000	Primary Sample	SSFL Legacy Data	Babcock	1785216.8376	268029.7562	No	Well does not reflect highest concentration encountered in first groundwater
RMHF	RD-63	L72865-002-8260B	8260	1,1,2-Trichloro-1,2,2-trifluoroethane	0.27	ug/L	U	8/7/2000	Primary Sample	SSFL Legacy Data	Babcock	1785216.8376	268029.7562	No	Well does not reflect highest concentration encountered in first groundwater
RMHF	RD-63	L72865-002-8260B	8260B	1,1,2-Trichloroethane	0.27	ug/L	U	8/7/2000	Primary Sample	SSFL Legacy Data	Babcock	1785216.8376	268029.7562	No	Well does not reflect highest concentration encountered in first groundwater
RMHF	RD-63	L72865-002-8260B	8260B	1,1-Dichloroethane	0.9	ug/L		8/7/2000	Primary Sample	SSFL Legacy Data	Babcock	1785216.8376	268029.7562	No	Well does not reflect highest concentration encountered in first groundwater
RMHF	RD-63	L72865-002-8260B	8260B	1,1-Dichloroethene	1.9	ug/L		8/7/2000	Primary Sample	SSFL Legacy Data	Babcock	1785216.8376	268029.7562	No	Well does not reflect highest concentration encountered in first groundwater
RMHF	RD-63	L72865-002-8260B	8260	1,2-Dichlorobenzene	0.12	ug/L	U	8/7/2000	Primary Sample	SSFL Legacy Data	Babcock	1785216.8376	268029.7562	No	Well does not reflect highest concentration encountered in first groundwater
RMHF	RD-63	L72865-002-8260B	8260B	1,2-Dichloroethane	0.32	ug/L	U	8/7/2000	Primary Sample	SSFL Legacy Data	Babcock	1785216.8376	268029.7562	No	Well does not reflect highest concentration encountered in first groundwater
RMHF	RD-63	L72865-002-8260B	8260B	1,2-Dichloropropane	0.29	ug/L	U	8/7/2000	Primary Sample	SSFL Legacy Data	Babcock	1785216.8376	268029.7562	No	Well does not reflect highest concentration encountered in first groundwater
RMHF	RD-63	L72865-002-8260B	8260	1,3-Dichlorobenzene	0.18	ug/L	U	8/7/2000	Primary Sample	SSFL Legacy Data	Babcock	1785216.8376	268029.7562	No	Well does not reflect highest concentration encountered in first groundwater
RMHF	RD-63	L72865-002-8260B	8260	1,4-Dichlorobenzene	0.29	ug/L	U	8/7/2000	Primary Sample	SSFL Legacy Data	Babcock	1785216.8376	268029.7562	No	Well does not reflect highest concentration encountered in first groundwater
RMHF	RD-63	L72865-002-8260B	8260B	2-Chloroethylvinyl ether	0.86	ug/L	U	8/7/2000	Primary Sample	SSFL Legacy Data	Babcock	1785216.8376	268029.7562	No	Well does not reflect highest concentration encountered in first groundwater
RMHF	RD-63	L72865-002-8260B	8260	2-Hexanone	0.85	ug/L	U	8/7/2000	Primary Sample	SSFL Legacy Data	Babcock	1785216.8376	268029.7562	No	Well does not reflect highest concentration encountered in first groundwater
RMHF	RD-63	L72865-002-8260B	8260	Acetone	4.2	ug/L	U	8/7/2000	Primary Sample	SSFL Legacy Data	Babcock	1785216.8376	268029.7562	No	Well does not reflect highest concentration encountered in first groundwater
RMHF	RD-63	L72865-002-8260B	8260B	Benzene	0.18	ug/L	U	8/7/2000	Primary Sample	SSFL Legacy Data	Babcock	1785216.8376	268029.7562	No	Well does not reflect highest concentration encountered in first groundwater
RMHF	RD-63	L72865-002-8260B	8260B	Bromodichloromethane	0.32	ug/L	U	8/7/2000	Primary Sample	SSFL Legacy Data	Babcock	1785216.8376	268029.7562	No	Well does not reflect highest concentration encountered in first groundwater
RMHF	RD-63	L72865-002-8260B	8260B	Bromoform	0.3	ug/L	U	8/7/2000	Primary Sample	SSFL Legacy Data	Babcock	1785216.8376	268029.7562	No	Well does not reflect highest concentration encountered in first groundwater
RMHF	RD-63	L72865-002-8260B	8260B	Bromomethane	0.36	ug/L	U	8/7/2000	Primary Sample	SSFL Legacy Data	Babcock	1785216.8376	268029.7562	No	Well does not reflect highest concentration encountered in first groundwater
RMHF	RD-63	L72865-002-8260B	8260B	Carbon Tetrachloride	0.49	ug/L	U	8/7/2000	Primary Sample	SSFL Legacy Data	Babcock	1785216.8376	268029.7562	No	Well does not reflect highest concentration encountered in first groundwater
RMHF	RD-63	L72865-002-8260B	8260B	Chlorobenzene	0.31	ug/L	U	8/7/2000	Primary Sample	SSFL Legacy Data	Babcock	1785216.8376	268029.7562	No	Well does not reflect highest concentration encountered in first groundwater
RMHF	RD-63	L72865-002-8260B	8260B	Chloroethane	0.21	ug/L	U	8/7/2000	Primary Sample	SSFL Legacy Data	Babcock	1785216.8376	268029.7562	No	Well does not reflect highest concentration encountered in first groundwater
RMHF	RD-63	L72865-002-8260B	8260B	Chloroform	0.28	ug/L	U	8/7/2000	Primary Sample	SSFL Legacy Data	Babcock	1785216.8376	268029.7562	No	Well does not reflect highest concentration encountered in first groundwater
RMHF	RD-63	L72865-002-8260B	8260B	Chloromethane	0.3	ug/L	U	8/7/2000	Primary Sample	SSFL Legacy Data	Babcock	1785216.8376	268029.7562	No	Well does not reflect highest concentration encountered in first groundwater
RMHF	RD-63	L72865-002-8260B	8260B	cis-1,2-Dichloroethene	3.4	ug/L		8/7/2000	Primary Sample	SSFL Legacy Data	Babcock	1785216.8376	268029.7562	No	Well does not reflect highest concentration encountered in first groundwater
RMHF	RD-63	L72865-002-8260B	8260B	cis-1,3-Dichloropropene	0.37	ug/L	U	8/7/2000	Primary Sample	SSFL Legacy Data	Babcock	1785216.8376	268029.7562	No	Well does not reflect highest concentration encountered in first groundwater
RMHF	RD-63	L72865-002-8260B	8260B	Dibromochloromethane	0.24	ug/L	U	8/7/2000	Primary Sample	SSFL Legacy Data	Babcock	1785216.8376	268029.7562	No	Well does not reflect highest concentration encountered in first groundwater
RMHF	RD-63	L72865-002-8260B	8260B	Ethylbenzene	0.18	ug/L	U	8/7/2000	Primary Sample	SSFL Legacy Data	Babcock	1785216.8376	268029.7562	No	Well does not reflect highest concentration encountered in first groundwater
RMHF	RD-63	L72865-002-8260B	8260	Methyl ethyl ketone	1.2	ug/L	U	8/7/2000	Primary Sample	SSFL Legacy Data	Babcock	1785216.8376	268029.7562	No	Well does not reflect highest concentration encountered in first groundwater
RMHF	RD-63	L72865-002-8260B	8260	Methyl isobutyl ketone (MIBK)	1.2	ug/L	U	8/7/2000	Primary Sample	SSFL Legacy Data	Babcock	1785216.8376	268029.7562	No	Well does not reflect highest concentration encountered in first groundwater
RMHF	RD-63	L72865-002-8260B	8260B	Methylene chloride	0.27	ug/L	U	8/7/2000	Primary Sample	SSFL Legacy Data	Babcock	1785216.8376	268029.7562	No	Well does not reflect highest concentration encountered in first groundwater
RMHF	RD-63	L72865-002-8260B	8260	m-Xylene & p-Xylene	0.3	ug/L	U	8/7/2000	Primary Sample	SSFL Legacy Data	Babcock	1785216.8376	268029.7562	No	Well does not reflect highest concentration encountered in first groundwater
RMHF	RD-63	L72865-002-8260B	8260	o-Xylene	0.13	ug/L	U	8/7/2000	Primary Sample	SSFL Legacy Data	Babcock	1785216.8376	268029.7562	No	Well does not reflect highest concentration encountered in first groundwater
RMHF	RD-63	L72865-002-8260B	8260B	Tetrachloroethene	0.086	ug/L	U	8/7/2000	Primary Sample	SSFL Legacy Data	Babcock	1785216.8376	268029.7562	No	Well does not reflect highest concentration encountered in first groundwater
RMHF	RD-63	L72865-002-8260B	8260B	Toluene	0.22	ug/L	U	8/7/2000	Primary Sample	SSFL Legacy Data	Babcock	1785216.8376	268029.7562	No	Well does not reflect highest concentration encountered in first groundwater
RMHF	RD-63	L72865-002-8260B	8260B	trans-1,2-Dichloroethene	0.2	ug/L	U	8/7/2000	Primary Sample	SSFL Legacy Data	Babcock	1785216.8376	268029.7562	No	Well does not reflect highest concentration encountered in first groundwater
RMHF	RD-63	L72865-002-8260B	8260B	trans-1,3-Dichloropropene	0.45	ug/L	U	8/7/2000	Primary Sample	SSFL Legacy Data	Babcock	1785216.8376	268029.7562	No	Well does not reflect highest concentration encountered in first groundwater
RMHF	RD-63	L72865-002-8260B	8260B	Trichloroethene	6.6	ug/L		8/7/2000	Primary Sample	SSFL Legacy Data	Babcock	1785216.8376	268029.7562	No	Well does not reflect highest concentration encountered in first groundwater
RMHF	RD-63	L72865-002-8260B	8260	Trichlorofluoromethane	0.23	ug/L	U	8/7/2000	Primary Sample	SSFL Legacy Data	Babcock	1785216.8376	268029.7562	No	Well does not reflect highest concentration encountered in first groundwater
RMHF	RD-63	L72865-002-8260B	8260B	Vinyl chloride	0.25	ug/L	U	8/7/2000	Primary Sample	SSFL Legacy Data	Babcock	1785216.8376	268029.7562	No	Well does not reflect highest concentration encountered in first groundwater
RMHF	RD-63	L81375-007-8260B	8260B	1,1,1-Trichloroethane	0.38	ug/L	U	2/23/2001	Primary Sample	SSFL Legacy Data	Babcock	1785216.8376	268029.7562	No	Well does not reflect highest concentration encountered in first groundwater
RMHF	RD-63	L81375-007-8260B	8260B	1,1,2,2-Tetrachloroethane	0.099	ug/L	U	2/23/2001	Primary Sample	SSFL Legacy Data	Babcock	1785216.8376	268029.7562	No	Well does not reflect highest concentration encountered in first groundwater
RMHF	RD-63	L81375-007-8260B	8260B	1,1,2-Trichloroethane	0.27	ug/L	U	2/23/2001	Primary Sample	SSFL Legacy Data	Babcock	1785216.8376	268029.7562	No	Well does not reflect highest concentration encountered in first groundwater
RMHF	RD-63	L81375-007-8260B	8260B	1,1-Dichloroethane	0.9	ug/L		2/23/2001	Primary Sample	SSFL Legacy Data	Babcock	1785216.8376	268029.7562	No	Well does not reflect highest concentration encountered in first groundwater
RMHF	RD-63	L81375-007-8260B	8260B	1,1-Dichloroethene	1.8	ug/L		2/23/2001	Primary Sample	SSFL Legacy Data	Babcock	1785216.8376	268029.7562	No	Well does not reflect highest concentration encountered in first groundwater
RMHF	RD-63	L81375-007-8260B	8260B	1,2-Dichloroethane	0.32	ug/L	U	2/23/2001	Primary Sample	SSFL Legacy Data	Babcock	1785216.8376	268029.7562	No	Well does not reflect highest concentration encountered in first groundwater
RMHF	RD-63	L81375-007-8260B	8260B	1,2-Dichloropropane	0.29	ug/L	U	2/23/2001	Primary Sample	SSFL Legacy Data	Babcock	1785216.8376	268029.7562	No	Well does not reflect highest concentration encountered in first groundwater
RMHF	RD-63	L81375-007-8260B	8260B	2-Chloroethylvinyl ether	0.86	ug/L	U	2/23/2001	Primary Sample	SSFL Legacy Data	Babcock	1785216.8376	268029.7562	No	Well does not reflect highest concentration encountered in first groundwater
RMHF	RD-63	L81375-007-8260B	8260B	Benzene	0.18	ug/L	U	2/23/2001	Primary Sample	SSFL Legacy Data	Babcock	1785216.8376	268029.7562	No	Well does not reflect highest concentration encountered in first groundwater
RMHF	RD-63	L81375-007-8260B	8260B	Bromodichloromethane	0.32	ug/L	U	2/23/2001	Primary Sample	SSFL Legacy Data	Babcock	1785216.8376	268029.7562	No	Well does not reflect highest concentration encountered in first groundwater
RMHF	RD-63	L81375-007-8260B	8260B	Bromoform	0.3	ug/L	U	2/23/2001	Primary Sample	SSFL Legacy Data	Babcock	1785216.8376	268029.7562	No	Well does not reflect highest concentration encountered in first groundwater
RMHF	RD-63	L81375-007-8260B	8260B	Bromomethane	0.36	ug/L	U	2/23/2001	Primary Sample	SSFL Legacy Data	Babcock	1785216.8376	268029.7562	No	Well does not reflect highest concentration encountered in first groundwater
RMHF	RD-63	L81375-007-8260B	8260B	Carbon Tetrachloride	0.49	ug/L	U	2/23/2001	Primary Sample	SSFL Legacy Data	Babcock	1785216.8376	268029.7562	No	Well does not reflect highest concentration encountered in first groundwater
RMHF	RD-63	L81375-007-8260B	8260B	Chlorobenzene	0.31	ug/L	U	2/23/2001	Primary Sample	SSFL Legacy Data	Babcock	1785216.8376	268029.7562	No	Well does not reflect highest concentration encountered in first groundwater
RMHF	RD-63	L81375-007-8260B	8260B	Chloroethane	0.21	ug/L	U	2/23/2001	Primary Sample	SSFL Legacy Data	Babcock	1785216.8376	268029.7562	No	Well does not reflect highest concentration encountered in first groundwater
RMHF	RD-63	L81375-007-8260B	8260B	Chloroform	0.28	ug/L	U	2/23/2001	Primary Sample	SSFL Legacy Data	Babcock	1785216.8376	268029.7562	No	Well does not reflect highest concentration encountered in first groundwater
RMHF	RD-63	L81375-007-8260B	8260B	Chloromethane	0.3	ug/L	U	2/23/2001	Primary Sample	SSFL Legacy Data	Babcock	1785216.8376	268029.7562	No	Well does not reflect highest concentration encountered in first groundwater
RMHF	RD-63	L81375-007-8260B	8260B	cis-1,2-Dichloroethene	3.5	ug/L		2/23/2001	Primary Sample	SSFL Legacy Data	Babcock	1785216.8376	268029.7562	No	Well does not reflect highest concentration encountered in first groundwater
RMHF	RD-63	L81375-007-8260B	8260B	cis-1,3-Dichloropropene	0.37	ug/L	U	2/23/2001	Primary Sample	SSFL Legacy Data	Babcock	1785216.8376	268029.7562	No	Well does not reflect highest concentration encountered in first groundwater
RMHF	RD-63	L81375-007-8260B	8260B	Dibromochloromethane	0.24	ug/L	U	2/23/2001	Primary Sample	SSFL Legacy Data	Babcock	1785216.8376	268029.7562	No	Well does not reflect highest concentration encountered in first groundwater
RMHF	RD-63	L81375-007-8260B	8260B	Ethylbenzene	0.18	ug/L	U	2/23/2001	Primary Sample	SSFL Legacy Data	Babcock	1785216.8376	268029.7562	No	Well does not reflect highest concentration encountered in first groundwater
RMHF	RD-63	L81375-007-8260B	8260B	Methylene chloride	0.27	ug/L	U	2/23/2001	Primary Sample	SSFL Legacy Data	Babcock	1785216.8376	268029.7562	No	Well does not reflect highest concentration encountered in first groundwater
RMHF	RD-63	L81375-007-8260B	8260B	Tetrachloroethene	0.086	ug/L	U	2/23/2001	Primary Sample	SSFL Legacy Data	Babcock	1785216.8376	268029.7562	No	Well does not reflect highest concentration encountered in first groundwater
RMHF	RD-63	L81375-007-8260B	8260B	Toluene	0.22	ug/L	U	2/23/2001	Primary Sample	SSFL Legacy Data	Babcock	1785216.8376	268029.7562	No	Well does not reflect highest concentration encountered in first groundwater
RMHF	RD-63	L81375-007-8260B	8260B	trans-1,2-Dichloroethene	0.2	ug/L	U	2/23/2001	Primary Sample	SSFL Legacy Data	Babcock	1785216.8376	268029.7562	No	Well does not reflect highest concentration encountered in first groundwater
RMHF	RD-63	L81375-007-8260B	8260B	trans-1,3-Dichloropropene	0.45	ug/L	U	2/23/2001	Primary Sample	SSFL Legacy Data	Babcock	1785216.8376	268029.7562	No	Well does not reflect highest concentration encountered in first groundwater
RMHF	RD-63	L81375-007-8260B	8260B	Trichloroethene	6.5	ug/L		2/23/2001	Primary Sample	SSFL Legacy Data	Babcock	1785216.8376	268029.7562	No	Well does not reflect highest concentration encountered in first groundwater
RMHF	RD-63	L81375-007-8260B	8260B	Vinyl chloride	0.25	ug/L	U	2/23/2001	Primary Sample	SSFL Legacy Data	Babcock	1785216.8376	268029.7562	No	Well does not reflect highest concentration encountered in first groundwater
RMHF	RD-63	L9801375-006-8260A	8260A	1,1,1-Trichloroethane	0.2	ug/L	U	5/4/1998	Primary Sample	SSFL Legacy Data	Columbia	1785216.8376	268029.7562	No	Well does not reflect highest concentration encountered in first groundwater
RMHF	RD-63	L9801375-006-8260A	8260A	1,1,2,2-Tetrachloroethane	0.4	ug/L	U	5/4/1998	Primary Sample	SSFL Legacy Data	Columbia	1785216.8376	268029.7562	No	Well does not reflect highest concentration encountered in first groundwater
RMHF	RD-63	L9801375-006-8260A	8260A	1,1,2-Trichloroethane	0.3	ug/L	U	5/4/1998	Primary Sample	SSFL Legacy Data	Columbia	1785216.8376	268029.7562	No	Well does not reflect highest concentration encountered in first groundwater
RMHF	RD-63	L9801375-006-8260A	8260A	1,1-Dichloroethane	1.5	ug/L		5/4/1998	Primary Sample	SSFL Legacy Data	Columbia	1785216.8376	268029.7562	No	Well does not reflect highest concentration encountered in first groundwater
RMHF	RD-63	L9801375-006-8260A	8260A	1,1-Dichloroethene	3.6	ug/L		5/4/1998	Primary Sample	SSFL Legacy Data	Columbia	1785216.8376	268029.7562	No	Well does not reflect highest concentration encountered in first groundwater
RMHF	RD-63	L9801375-006-8260A	8260A	1,2-Dichlorobenzene	0.2	ug/L	U	5/4/1998	Primary Sample	SSFL Legacy Data	Columbia	1785216.8376	268029.7562	No	Well does not reflect highest concentration encountered in first groundwater
RMHF	RD-63	L9801375-006-8260A	8260A	1,2-Dichloroethane	0.2	ug/L	U	5/4/1998	Primary Sample	SSFL Legacy Data	Columbia	1785216.8376	268029.7562	No	Well does not reflect highest concentration encountered in first groundwater
RMHF	RD-63	L9801375-006-8260A	8260A	1,2-Dichloropropane	0.3	ug/L	U	5/4/1998	Primary Sample	SSFL Legacy Data	Columbia	1785216.8376	268029.7562	No	Well does not reflect highest concentration encountered in first groundwater
RMHF	RD-63	L9801375-006-8260A	8260A	1,3-Dichlorobenzene	0.2	ug/L	U	5/4/1998	Primary Sample	SSFL Legacy Data	Columbia	1785216.8376	268029.7562	No	Well does not reflect highest concentration encountered in first groundwater
RMHF	RD-63	L9801375-006-8260A	8260A	1,4-Dichlorobenzene	0.2	ug/L	U	5/4/1998	Primary Sample	SSFL Legacy Data	Columbia	1785216.8376	268029.7562	No	Well does not reflect highest concentration encountered in first groundwater
RMHF	RD-63	L9801375-006-8260A	8260A	2-Chloroethylvinyl ether	2	ug/L	U	5/4/1998	Primary Sample	SSFL Legacy Data	Columbia	1785216.8376	268029.7562	No	Well does not reflect highest concentration encountered in first groundwater

RFI Site	Well ID	Sample ID	Analytical Method	Analyte	Result	Units	Qualifier Code	Collection Date	Sample Type	Sample Delivery Group	Analytical Laboratory	Easting	Northing	Included in Risk Assessment	Rationale for Risk Exclusion
RMHF	RD-63	L9801375-006-8260A	8260A	2-Hexanone	4	ug/L	U	5/4/1998	Primary Sample	SSFL Legacy Data	Columbia	1785216.8376	268029.7562	No	Well does not reflect highest concentration encountered in first groundwater
RMHF	RD-63	L9801375-006-8260A	8260A	Acetone	5	ug/L	U	5/4/1998	Primary Sample	SSFL Legacy Data	Columbia	1785216.8376	268029.7562	No	Well does not reflect highest concentration encountered in first groundwater
RMHF	RD-63	L9801375-006-8260A	8260A	Acrolein	8	ug/L	U	5/4/1998	Primary Sample	SSFL Legacy Data	Columbia	1785216.8376	268029.7562	No	Well does not reflect highest concentration encountered in first groundwater
RMHF	RD-63	L9801375-006-8260A	8260A	Acrylonitrile	7	ug/L	U	5/4/1998	Primary Sample	SSFL Legacy Data	Columbia	1785216.8376	268029.7562	No	Well does not reflect highest concentration encountered in first groundwater
RMHF	RD-63	L9801375-006-8260A	8260A	Benzene	0.2	ug/L	U	5/4/1998	Primary Sample	SSFL Legacy Data	Columbia	1785216.8376	268029.7562	No	Well does not reflect highest concentration encountered in first groundwater
RMHF	RD-63	L9801375-006-8260A	8260A	Bromodichloromethane	0.2	ug/L	U	5/4/1998	Primary Sample	SSFL Legacy Data	Columbia	1785216.8376	268029.7562	No	Well does not reflect highest concentration encountered in first groundwater
RMHF	RD-63	L9801375-006-8260A	8260A	Bromoform	0.2	ug/L	U	5/4/1998	Primary Sample	SSFL Legacy Data	Columbia	1785216.8376	268029.7562	No	Well does not reflect highest concentration encountered in first groundwater
RMHF	RD-63	L9801375-006-8260A	8260A	Bromomethane	0.3	ug/L	U	5/4/1998	Primary Sample	SSFL Legacy Data	Columbia	1785216.8376	268029.7562	No	Well does not reflect highest concentration encountered in first groundwater
RMHF	RD-63	L9801375-006-8260A	8260A	Carbon Disulfide	2	ug/L	U	5/4/1998	Primary Sample	SSFL Legacy Data	Columbia	1785216.8376	268029.7562	No	Well does not reflect highest concentration encountered in first groundwater
RMHF	RD-63	L9801375-006-8260A	8260A	Carbon Tetrachloride	0.2	ug/L	U	5/4/1998	Primary Sample	SSFL Legacy Data	Columbia	1785216.8376	268029.7562	No	Well does not reflect highest concentration encountered in first groundwater
RMHF	RD-63	L9801375-006-8260A	8260A	Chlorobenzene	0.2	ug/L	U	5/4/1998	Primary Sample	SSFL Legacy Data	Columbia	1785216.8376	268029.7562	No	Well does not reflect highest concentration encountered in first groundwater
RMHF	RD-63	L9801375-006-8260A	8260A	Chloroethane	0.4	ug/L	U	5/4/1998	Primary Sample	SSFL Legacy Data	Columbia	1785216.8376	268029.7562	No	Well does not reflect highest concentration encountered in first groundwater
RMHF	RD-63	L9801375-006-8260A	8260A	Chloroform	0.3	ug/L	U	5/4/1998	Primary Sample	SSFL Legacy Data	Columbia	1785216.8376	268029.7562	No	Well does not reflect highest concentration encountered in first groundwater
RMHF	RD-63	L9801375-006-8260A	8260A	Chloromethane	0.4	ug/L	U	5/4/1998	Primary Sample	SSFL Legacy Data	Columbia	1785216.8376	268029.7562	No	Well does not reflect highest concentration encountered in first groundwater
RMHF	RD-63	L9801375-006-8260A	8260A	cis-1,2-Dichloroethene	9.2	ug/L		5/4/1998	Primary Sample	SSFL Legacy Data	Columbia	1785216.8376	268029.7562	No	Well does not reflect highest concentration encountered in first groundwater
RMHF	RD-63	L9801375-006-8260A	8260A	cis-1,3-Dichloropropene	0.2	ug/L	U	5/4/1998	Primary Sample	SSFL Legacy Data	Columbia	1785216.8376	268029.7562	No	Well does not reflect highest concentration encountered in first groundwater
RMHF	RD-63	L9801375-006-8260A	8260A	Dibromochloromethane	0.2	ug/L	U	5/4/1998	Primary Sample	SSFL Legacy Data	Columbia	1785216.8376	268029.7562	No	Well does not reflect highest concentration encountered in first groundwater
RMHF	RD-63	L9801375-006-8260A	8260A	Ethylbenzene	0.2	ug/L	U	5/4/1998	Primary Sample	SSFL Legacy Data	Columbia	1785216.8376	268029.7562	No	Well does not reflect highest concentration encountered in first groundwater
RMHF	RD-63	L9801375-006-8260A	8260A	Methyl ethyl ketone	6	ug/L	U	5/4/1998	Primary Sample	SSFL Legacy Data	Columbia	1785216.8376	268029.7562	No	Well does not reflect highest concentration encountered in first groundwater
RMHF	RD-63	L9801375-006-8260A	8260A	Methyl isobutyl ketone (MIBK)	4	ug/L	U	5/4/1998	Primary Sample	SSFL Legacy Data	Columbia	1785216.8376	268029.7562	No	Well does not reflect highest concentration encountered in first groundwater
RMHF	RD-63	L9801375-006-8260A	8260A	Methylene chloride	0.3	ug/L	U	5/4/1998	Primary Sample	SSFL Legacy Data	Columbia	1785216.8376	268029.7562	No	Well does not reflect highest concentration encountered in first groundwater
RMHF	RD-63	L9801375-006-8260A	8260A	m-Xylene & p-Xylene	0.3	ug/L	U	5/4/1998	Primary Sample	SSFL Legacy Data	Columbia	1785216.8376	268029.7562	No	Well does not reflect highest concentration encountered in first groundwater
RMHF	RD-63	L9801375-006-8260A	8260A	o-Xylene	0.2	ug/L	U	5/4/1998	Primary Sample	SSFL Legacy Data	Columbia	1785216.8376	268029.7562	No	Well does not reflect highest concentration encountered in first groundwater
RMHF	RD-63	L9801375-006-8260A	8260A	Styrene	0.2	ug/L	U	5/4/1998	Primary Sample	SSFL Legacy Data	Columbia	1785216.8376	268029.7562	No	Well does not reflect highest concentration encountered in first groundwater
RMHF	RD-63	L9801375-006-8260A	8260A	Tetrachloroethene	0.2	ug/L	U	5/4/1998	Primary Sample	SSFL Legacy Data	Columbia	1785216.8376	268029.7562	No	Well does not reflect highest concentration encountered in first groundwater
RMHF	RD-63	L9801375-006-8260A	8260A	Toluene	0.2	ug/L	U	5/4/1998	Primary Sample	SSFL Legacy Data	Columbia	1785216.8376	268029.7562	No	Well does not reflect highest concentration encountered in first groundwater
RMHF	RD-63	L9801375-006-8260A	8260A	trans-1,2-Dichloroethene	0.3	ug/L	U	5/4/1998	Primary Sample	SSFL Legacy Data	Columbia	1785216.8376	268029.7562	No	Well does not reflect highest concentration encountered in first groundwater
RMHF	RD-63	L9801375-006-8260A	8260A	trans-1,3-Dichloropropene	0.3	ug/L	U	5/4/1998	Primary Sample	SSFL Legacy Data	Columbia	1785216.8376	268029.7562	No	Well does not reflect highest concentration encountered in first groundwater
RMHF	RD-63	L9801375-006-8260A	8260A	Trichloroethene	20	ug/L		5/4/1998	Primary Sample	SSFL Legacy Data	Columbia	1785216.8376	268029.7562	No	Well does not reflect highest concentration encountered in first groundwater
RMHF	RD-63	L9801375-006-8260A	8260A	Trichlorofluoromethane	0.2	ug/L	U	5/4/1998	Primary Sample	SSFL Legacy Data	Columbia	1785216.8376	268029.7562	No	Well does not reflect highest concentration encountered in first groundwater
RMHF	RD-63	L9801375-006-8260A	8260A	Vinyl acetate	2	ug/L	U	5/4/1998	Primary Sample	SSFL Legacy Data	Columbia	1785216.8376	268029.7562	No	Well does not reflect highest concentration encountered in first groundwater
RMHF	RD-63	L9801375-006-8260A	8260A	Vinyl chloride	0.4	ug/L	U	5/4/1998	Primary Sample	SSFL Legacy Data	Columbia	1785216.8376	268029.7562	No	Well does not reflect highest concentration encountered in first groundwater
RMHF	RD-63	L9802582-016-8260B	8260B	1,1,1-Trichloroethane	0.2	ug/L	U	8/4/1998	Primary Sample	SSFL Legacy Data	Columbia	1785216.8376	268029.7562	No	Well does not reflect highest concentration encountered in first groundwater
RMHF	RD-63	L9802582-016-8260B	8260B	1,1,2,2-Tetrachloroethane	0.5	ug/L	U	8/4/1998	Primary Sample	SSFL Legacy Data	Columbia	1785216.8376	268029.7562	No	Well does not reflect highest concentration encountered in first groundwater
RMHF	RD-63	L9802582-016-8260B	8260B	1,1,2-Trichloroethane	0.3	ug/L	U	8/4/1998	Primary Sample	SSFL Legacy Data	Columbia	1785216.8376	268029.7562	No	Well does not reflect highest concentration encountered in first groundwater
RMHF	RD-63	L9802582-016-8260B	8260B	1,1-Dichloroethane	0.9	ug/L		8/4/1998	Primary Sample	SSFL Legacy Data	Columbia	1785216.8376	268029.7562	No	Well does not reflect highest concentration encountered in first groundwater
RMHF	RD-63	L9802582-016-8260B	8260B	1,1-Dichloroethene	1.7	ug/L		8/4/1998	Primary Sample	SSFL Legacy Data	Columbia	1785216.8376	268029.7562	No	Well does not reflect highest concentration encountered in first groundwater
RMHF	RD-63	L9802582-016-8260B	8260B	1,2-Dichlorobenzene	0.3	ug/L	U	8/4/1998	Primary Sample	SSFL Legacy Data	Columbia	1785216.8376	268029.7562	No	Well does not reflect highest concentration encountered in first groundwater
RMHF	RD-63	L9802582-016-8260B	8260B	1,2-Dichloroethane	0.3	ug/L	U	8/4/1998	Primary Sample	SSFL Legacy Data	Columbia	1785216.8376	268029.7562	No	Well does not reflect highest concentration encountered in first groundwater
RMHF	RD-63	L9802582-016-8260B	8260B	1,2-Dichloropropane	0.3	ug/L	U	8/4/1998	Primary Sample	SSFL Legacy Data	Columbia	1785216.8376	268029.7562	No	Well does not reflect highest concentration encountered in first groundwater
RMHF	RD-63	L9802582-016-8260B	8260B	1,3-Dichlorobenzene	0.3	ug/L	U	8/4/1998	Primary Sample	SSFL Legacy Data	Columbia	1785216.8376	268029.7562	No	Well does not reflect highest concentration encountered in first groundwater
RMHF	RD-63	L9802582-016-8260B	8260B	1,4-Dichlorobenzene	0.2	ug/L	U	8/4/1998	Primary Sample	SSFL Legacy Data	Columbia	1785216.8376	268029.7562	No	Well does not reflect highest concentration encountered in first groundwater
RMHF	RD-63	L9802582-016-8260B	8260B	2-Chloroethylvinyl ether	0.9	ug/L	U	8/4/1998	Primary Sample	SSFL Legacy Data	Columbia	1785216.8376	268029.7562	No	Well does not reflect highest concentration encountered in first groundwater
RMHF	RD-63	L9802582-016-8260B	8260B	2-Hexanone	0.6	ug/L	U	8/4/1998	Primary Sample	SSFL Legacy Data	Columbia	1785216.8376	268029.7562	No	Well does not reflect highest concentration encountered in first groundwater
RMHF	RD-63	L9802582-016-8260B	8260B	Acetone	4	ug/L	U	8/4/1998	Primary Sample	SSFL Legacy Data	Columbia	1785216.8376	268029.7562	No	Well does not reflect highest concentration encountered in first groundwater
RMHF	RD-63	L9802582-016-8260B	8260B	Acrolein	0.9	ug/L	U	8/4/1998	Primary Sample	SSFL Legacy Data	Columbia	1785216.8376	268029.7562	No	Well does not reflect highest concentration encountered in first groundwater
RMHF	RD-63	L9802582-016-8260B	8260B	Acrylonitrile	0.7	ug/L	U	8/4/1998	Primary Sample	SSFL Legacy Data	Columbia	1785216.8376	268029.7562	No	Well does not reflect highest concentration encountered in first groundwater
RMHF	RD-63	L9802582-016-8260B	8260B	Benzene	0.3	ug/L	U	8/4/1998	Primary Sample	SSFL Legacy Data	Columbia	1785216.8376	268029.7562	No	Well does not reflect highest concentration encountered in first groundwater
RMHF	RD-63	L9802582-016-8260B	8260B	Bromodichloromethane	0.2	ug/L	U	8/4/1998	Primary Sample	SSFL Legacy Data	Columbia	1785216.8376	268029.7562	No	Well does not reflect highest concentration encountered in first groundwater
RMHF	RD-63	L9802582-016-8260B	8260B	Bromoform	0.3	ug/L	U	8/4/1998	Primary Sample	SSFL Legacy Data	Columbia	1785216.8376	268029.7562	No	Well does not reflect highest concentration encountered in first groundwater
RMHF	RD-63	L9802582-016-8260B	8260B	Bromomethane	0.3	ug/L	U	8/4/1998	Primary Sample	SSFL Legacy Data	Columbia	1785216.8376	268029.7562	No	Well does not reflect highest concentration encountered in first groundwater
RMHF	RD-63	L9802582-016-8260B	8260B	Carbon Disulfide	0.3	ug/L	U	8/4/1998	Primary Sample	SSFL Legacy Data	Columbia	1785216.8376	268029.7562	No	Well does not reflect highest concentration encountered in first groundwater
RMHF	RD-63	L9802582-016-8260B	8260B	Carbon Tetrachloride	0.2	ug/L	U	8/4/1998	Primary Sample	SSFL Legacy Data	Columbia	1785216.8376	268029.7562	No	Well does not reflect highest concentration encountered in first groundwater
RMHF	RD-63	L9802582-016-8260B	8260B	Chlorobenzene	0.3	ug/L	U	8/4/1998	Primary Sample	SSFL Legacy Data	Columbia	1785216.8376	268029.7562	No	Well does not reflect highest concentration encountered in first groundwater
RMHF	RD-63	L9802582-016-8260B	8260B	Chloroethane	0.2	ug/L	U	8/4/1998	Primary Sample	SSFL Legacy Data	Columbia	1785216.8376	268029.7562	No	Well does not reflect highest concentration encountered in first groundwater
RMHF	RD-63	L9802582-016-8260B	8260B	Chloroform	0.4	ug/L	U	8/4/1998	Primary Sample	SSFL Legacy Data	Columbia	1785216.8376	268029.7562	No	Well does not reflect highest concentration encountered in first groundwater
RMHF	RD-63	L9802582-016-8260B	8260B	Chloromethane	0.2	ug/L	U	8/4/1998	Primary Sample	SSFL Legacy Data	Columbia	1785216.8376	268029.7562	No	Well does not reflect highest concentration encountered in first groundwater
RMHF	RD-63	L9802582-016-8260B	8260B	cis-1,2-Dichloroethene	4.7	ug/L		8/4/1998	Primary Sample	SSFL Legacy Data	Columbia	1785216.8376	268029.7562	No	Well does not reflect highest concentration encountered in first groundwater
RMHF	RD-63	L9802582-016-8260B	8260B	cis-1,3-Dichloropropene	0.2	ug/L	U	8/4/1998	Primary Sample	SSFL Legacy Data	Columbia	1785216.8376	268029.7562	No	Well does not reflect highest concentration encountered in first groundwater
RMHF	RD-63	L9802582-016-8260B	8260B	Dibromochloromethane	0.2	ug/L	U	8/4/1998	Primary Sample	SSFL Legacy Data	Columbia	1785216.8376	268029.7562	No	Well does not reflect highest concentration encountered in first groundwater
RMHF	RD-63	L9802582-016-8260B	8260B	Ethylbenzene	0.2	ug/L	U	8/4/1998	Primary Sample	SSFL Legacy Data	Columbia	1785216.8376	268029.7562	No	Well does not reflect highest concentration encountered in first groundwater
RMHF	RD-63	L9802582-016-8260B	8260B	Methyl ethyl ketone	1	ug/L	U	8/4/1998	Primary Sample	SSFL Legacy Data	Columbia	1785216.8376	268029.7562	No	Well does not reflect highest concentration encountered in first groundwater
RMHF	RD-63	L9802582-016-8260B	8260B	Methyl isobutyl ketone (MIBK)	0.9	ug/L	U	8/4/1998	Primary Sample	SSFL Legacy Data	Columbia	1785216.8376	268029.7562	No	Well does not reflect highest concentration encountered in first groundwater
RMHF	RD-63	L9802582-016-8260B	8260B	Methylene chloride	0.4	ug/L	U	8/4/1998	Primary Sample	SSFL Legacy Data	Columbia	1785216.8376	268029.7562	No	Well does not reflect highest concentration encountered in first groundwater
RMHF	RD-63	L9802582-016-8260B	8260B	m-Xylene & p-Xylene	0.4	ug/L	U	8/4/1998	Primary Sample	SSFL Legacy Data	Columbia	1785216.8376	268029.7562	No	Well does not reflect highest concentration encountered in first groundwater
RMHF	RD-63	L9802582-016-8260B	8260B	o-Xylene	0.2	ug/L	U	8/4/1998	Primary Sample	SSFL Legacy Data	Columbia	1785216.8376	268029.7562	No	Well does not reflect highest concentration encountered in first groundwater
RMHF	RD-63	L9802582-016-8260B	8260B	Styrene	0.2	ug/L	U	8/4/1998	Primary Sample	SSFL Legacy Data	Columbia	1785216.8376	268029.7562	No	Well does not reflect highest concentration encountered in first groundwater
RMHF	RD-63	L9802582-016-8260B	8260B	Tetrachloroethene	0.4	ug/L	U	8/4/1998	Primary Sample	SSFL Legacy Data	Columbia	1785216.8376	268029.7562	No	Well does not reflect highest concentration encountered in first groundwater
RMHF	RD-63	L9802582-016-8260B	8260B	Toluene	0.3	ug/L	U	8/4/1998	Primary Sample	SSFL Legacy Data	Columbia	1785216.8376	268029.7562	No	Well does not reflect highest concentration encountered in first groundwater
RMHF	RD-63	L9802582-016-8260B	8260B	trans-1,2-Dichloroethene	0.2	ug/L	U	8/4/1998	Primary Sample	SSFL Legacy Data	Columbia	1785216.8376	268029.7562	No	Well does not reflect highest concentration encountered in first groundwater
RMHF	RD-63	L9802582-016-8260B	8260B	trans-1,3-Dichloropropene	0.2	ug/L	U	8/4/1998	Primary Sample	SSFL Legacy Data	Columbia	1785216.8376	268029.7562	No	Well does not reflect highest concentration encountered in first groundwater
RMHF	RD-63	L9802582-016-8260B	8260B	Trichloroethene	16	ug/L		8/4/1998	Primary Sample	SSFL Legacy Data	Columbia	1785216.8376	268029.7562	No	Well does not reflect highest concentration encountered in first groundwater
RMHF	RD-63	L9802582-016-8260B	8260B	Trichlorofluoromethane	0.2	ug/L	U	8/4/1998	Primary Sample	SSFL Legacy Data	Columbia	1785216.8376	268029.7562	No	Well does not reflect highest concentration encountered in first groundwater
RMHF	RD-63	L9802582-016-8260B	8260B	Vinyl acetate	2	ug/L	U	8/4/1998	Primary Sample	SSFL Legacy Data	Columbia	1785216.8376	268029.7562	No	Well does not reflect highest concentration encountered in first groundwater
RMHF	RD-63	L9802582-016-8260B	8260B	Vinyl chloride	0.3	ug/L	U	8/4/1998	Primary Sample	SSFL Legacy Data	Columbia	1785216.8376	268029.7562	No	Well does not reflect highest concentration encountered in first groundwater
RMHF	RD-63	L9803745-001-8260B	8260B	1,1,1-Trichloroethane	0.2	ug/L	U	11/3/1998	Primary Sample	SSFL Legacy Data	Columbia	1785216.8376	268029.7562	No	Well does not reflect highest concentration encountered in first groundwater
RMHF	RD-63	L9803745-001-8260B	8260B	1,1,2,2-Tetrachloroethane	0.5	ug/L	U	11/3/1998	Primary Sample	SSFL Legacy Data	Columbia	1785216.8376	268029.7562	No	Well does not reflect highest concentration encountered in first groundwater
RMHF	RD-63	L9803745-001-8260B	8260B	1,1,2-Trichloro-1,2,2-trifluoroethane	0.2	ug/L	U	11/3/1998	Primary Sample	SSFL Legacy Data	Columbia	1785216.8376	268029.7562	No	Well does not reflect highest concentration encountered in first groundwater
RMHF	RD-63	L9803745-001-8260B	8260B	1,1,2-Trichloroethane	0.3	ug/L	U	11/3/1998	Primary Sample	SSFL Legacy Data	Columbia	1785216.8376	268029.7562	No	Well does not reflect highest concentration encountered in first groundwater
RMHF	RD-63	L9803745-001-8260B	8260B	1,1-Dichloroethane	1	ug/L		11/3/1998	Primary Sample	SSFL Legacy Data	Columbia	1785216.8376	268029.7562	No	Well does not reflect highest concentration encountered in first groundwater
RMHF	RD-63	L9803745-001-8260B	8260B	1,1-Dichloroethene	1.9	ug/L		11/3/1998	Primary Sample	SSFL Legacy Data	Columbia	1785216.8376	268029.7562	No	Well does not reflect highest concentration encountered in first groundwater
RMHF	RD-63	L9803745-001-8260B	8260B	1,2-Dichlorobenzene	0.3	ug/L	U	11/3/1998	Primary Sample	SSFL Legacy Data	Columbia	1785216.8376	268029.7562	No	Well does not reflect highest concentration encountered in first groundwater

RFI Site	Well ID	Sample ID	Analytical Method	Analyte	Result	Units	Qualifier Code	Collection Date	Sample Type	Sample Delivery Group	Analytical Laboratory	Easting	Northing	Included in Risk Assessment	Rationale for Risk Exclusion
RMHF	RD-63	L9803745-001-8260B	8260B	1,2-Dichloroethane	0.3	ug/L	U	11/3/1998	Primary Sample	SSFL Legacy Data	Columbia	1785216.8376	268029.7562	No	Well does not reflect highest concentration encountered in first groundwater
RMHF	RD-63	L9803745-001-8260B	8260B	1,2-Dichloropropane	0.3	ug/L	U	11/3/1998	Primary Sample	SSFL Legacy Data	Columbia	1785216.8376	268029.7562	No	Well does not reflect highest concentration encountered in first groundwater
RMHF	RD-63	L9803745-001-8260B	8260B	1,3-Dichlorobenzene	0.3	ug/L	U	11/3/1998	Primary Sample	SSFL Legacy Data	Columbia	1785216.8376	268029.7562	No	Well does not reflect highest concentration encountered in first groundwater
RMHF	RD-63	L9803745-001-8260B	8260B	1,4-Dichlorobenzene	0.2	ug/L	U	11/3/1998	Primary Sample	SSFL Legacy Data	Columbia	1785216.8376	268029.7562	No	Well does not reflect highest concentration encountered in first groundwater
RMHF	RD-63	L9803745-001-8260B	8260B	2-Chloroethylvinyl ether	0.9	ug/L	U	11/3/1998	Primary Sample	SSFL Legacy Data	Columbia	1785216.8376	268029.7562	No	Well does not reflect highest concentration encountered in first groundwater
RMHF	RD-63	L9803745-001-8260B	8260B	2-Hexanone	0.6	ug/L	U	11/3/1998	Primary Sample	SSFL Legacy Data	Columbia	1785216.8376	268029.7562	No	Well does not reflect highest concentration encountered in first groundwater
RMHF	RD-63	L9803745-001-8260B	8260B	Acetone	4	ug/L	U	11/3/1998	Primary Sample	SSFL Legacy Data	Columbia	1785216.8376	268029.7562	No	Well does not reflect highest concentration encountered in first groundwater
RMHF	RD-63	L9803745-001-8260B	8260B	Acrolein	0.9	ug/L	U	11/3/1998	Primary Sample	SSFL Legacy Data	Columbia	1785216.8376	268029.7562	No	Well does not reflect highest concentration encountered in first groundwater
RMHF	RD-63	L9803745-001-8260B	8260B	Acrylonitrile	0.7	ug/L	U	11/3/1998	Primary Sample	SSFL Legacy Data	Columbia	1785216.8376	268029.7562	No	Well does not reflect highest concentration encountered in first groundwater
RMHF	RD-63	L9803745-001-8260B	8260B	Benzene	0.3	ug/L	U	11/3/1998	Primary Sample	SSFL Legacy Data	Columbia	1785216.8376	268029.7562	No	Well does not reflect highest concentration encountered in first groundwater
RMHF	RD-63	L9803745-001-8260B	8260B	Bromodichloromethane	0.2	ug/L	U	11/3/1998	Primary Sample	SSFL Legacy Data	Columbia	1785216.8376	268029.7562	No	Well does not reflect highest concentration encountered in first groundwater
RMHF	RD-63	L9803745-001-8260B	8260B	Bromoform	0.3	ug/L	U	11/3/1998	Primary Sample	SSFL Legacy Data	Columbia	1785216.8376	268029.7562	No	Well does not reflect highest concentration encountered in first groundwater
RMHF	RD-63	L9803745-001-8260B	8260B	Bromomethane	0.3	ug/L	U	11/3/1998	Primary Sample	SSFL Legacy Data	Columbia	1785216.8376	268029.7562	No	Well does not reflect highest concentration encountered in first groundwater
RMHF	RD-63	L9803745-001-8260B	8260B	Carbon Disulfide	0.3	ug/L	U	11/3/1998	Primary Sample	SSFL Legacy Data	Columbia	1785216.8376	268029.7562	No	Well does not reflect highest concentration encountered in first groundwater
RMHF	RD-63	L9803745-001-8260B	8260B	Carbon Tetrachloride	0.2	ug/L	U	11/3/1998	Primary Sample	SSFL Legacy Data	Columbia	1785216.8376	268029.7562	No	Well does not reflect highest concentration encountered in first groundwater
RMHF	RD-63	L9803745-001-8260B	8260B	Chlorobenzene	0.3	ug/L	U	11/3/1998	Primary Sample	SSFL Legacy Data	Columbia	1785216.8376	268029.7562	No	Well does not reflect highest concentration encountered in first groundwater
RMHF	RD-63	L9803745-001-8260B	8260B	Chloroethane	0.2	ug/L	U	11/3/1998	Primary Sample	SSFL Legacy Data	Columbia	1785216.8376	268029.7562	No	Well does not reflect highest concentration encountered in first groundwater
RMHF	RD-63	L9803745-001-8260B	8260B	Chloroform	0.4	ug/L	U	11/3/1998	Primary Sample	SSFL Legacy Data	Columbia	1785216.8376	268029.7562	No	Well does not reflect highest concentration encountered in first groundwater
RMHF	RD-63	L9803745-001-8260B	8260B	Chloromethane	0.2	ug/L	U	11/3/1998	Primary Sample	SSFL Legacy Data	Columbia	1785216.8376	268029.7562	No	Well does not reflect highest concentration encountered in first groundwater
RMHF	RD-63	L9803745-001-8260B	8260B	cis-1,2-Dichloroethene	4	ug/L		11/3/1998	Primary Sample	SSFL Legacy Data	Columbia	1785216.8376	268029.7562	No	Well does not reflect highest concentration encountered in first groundwater
RMHF	RD-63	L9803745-001-8260B	8260B	cis-1,3-Dichloropropene	0.2	ug/L	U	11/3/1998	Primary Sample	SSFL Legacy Data	Columbia	1785216.8376	268029.7562	No	Well does not reflect highest concentration encountered in first groundwater
RMHF	RD-63	L9803745-001-8260B	8260B	Dibromochloromethane	0.2	ug/L	U	11/3/1998	Primary Sample	SSFL Legacy Data	Columbia	1785216.8376	268029.7562	No	Well does not reflect highest concentration encountered in first groundwater
RMHF	RD-63	L9803745-001-8260B	8260B	Ethylbenzene	0.2	ug/L	U	11/3/1998	Primary Sample	SSFL Legacy Data	Columbia	1785216.8376	268029.7562	No	Well does not reflect highest concentration encountered in first groundwater
RMHF	RD-63	L9803745-001-8260B	8260B	Methyl ethyl ketone	1	ug/L	U	11/3/1998	Primary Sample	SSFL Legacy Data	Columbia	1785216.8376	268029.7562	No	Well does not reflect highest concentration encountered in first groundwater
RMHF	RD-63	L9803745-001-8260B	8260B	Methyl isobutyl ketone (MIBK)	0.9	ug/L	U	11/3/1998	Primary Sample	SSFL Legacy Data	Columbia	1785216.8376	268029.7562	No	Well does not reflect highest concentration encountered in first groundwater
RMHF	RD-63	L9803745-001-8260B	8260B	Methylene chloride	0.4	ug/L	U	11/3/1998	Primary Sample	SSFL Legacy Data	Columbia	1785216.8376	268029.7562	No	Well does not reflect highest concentration encountered in first groundwater
RMHF	RD-63	L9803745-001-8260B	8260B	m-Xylene & p-Xylene	0.4	ug/L	U	11/3/1998	Primary Sample	SSFL Legacy Data	Columbia	1785216.8376	268029.7562	No	Well does not reflect highest concentration encountered in first groundwater
RMHF	RD-63	L9803745-001-8260B	8260B	o-Xylene	0.2	ug/L	U	11/3/1998	Primary Sample	SSFL Legacy Data	Columbia	1785216.8376	268029.7562	No	Well does not reflect highest concentration encountered in first groundwater
RMHF	RD-63	L9803745-001-8260B	8260B	Styrene	0.2	ug/L	U	11/3/1998	Primary Sample	SSFL Legacy Data	Columbia	1785216.8376	268029.7562	No	Well does not reflect highest concentration encountered in first groundwater
RMHF	RD-63	L9803745-001-8260B	8260B	Tetrachloroethene	0.4	ug/L	U	11/3/1998	Primary Sample	SSFL Legacy Data	Columbia	1785216.8376	268029.7562	No	Well does not reflect highest concentration encountered in first groundwater
RMHF	RD-63	L9803745-001-8260B	8260B	Toluene	0.3	ug/L	U	11/3/1998	Primary Sample	SSFL Legacy Data	Columbia	1785216.8376	268029.7562	No	Well does not reflect highest concentration encountered in first groundwater
RMHF	RD-63	L9803745-001-8260B	8260B	trans-1,2-Dichloroethene	0.2	ug/L	U	11/3/1998	Primary Sample	SSFL Legacy Data	Columbia	1785216.8376	268029.7562	No	Well does not reflect highest concentration encountered in first groundwater
RMHF	RD-63	L9803745-001-8260B	8260B	trans-1,3-Dichloropropene	0.2	ug/L	U	11/3/1998	Primary Sample	SSFL Legacy Data	Columbia	1785216.8376	268029.7562	No	Well does not reflect highest concentration encountered in first groundwater
RMHF	RD-63	L9803745-001-8260B	8260B	Trichloroethene	7.2	ug/L		11/3/1998	Primary Sample	SSFL Legacy Data	Columbia	1785216.8376	268029.7562	No	Well does not reflect highest concentration encountered in first groundwater
RMHF	RD-63	L9803745-001-8260B	8260B	Trichlorofluoromethane	0.2	ug/L	U	11/3/1998	Primary Sample	SSFL Legacy Data	Columbia	1785216.8376	268029.7562	No	Well does not reflect highest concentration encountered in first groundwater
RMHF	RD-63	L9803745-001-8260B	8260B	Vinyl acetate	2	ug/L	U	11/3/1998	Primary Sample	SSFL Legacy Data	Columbia	1785216.8376	268029.7562	No	Well does not reflect highest concentration encountered in first groundwater
RMHF	RD-63	L9803745-001-8260B	8260B	Vinyl chloride	0.3	ug/L	U	11/3/1998	Primary Sample	SSFL Legacy Data	Columbia	1785216.8376	268029.7562	No	Well does not reflect highest concentration encountered in first groundwater
RMHF	RD-63	L9900428-001-8260B	8260B	1,1,1-Trichloroethane	0.2	ug/L	U	2/2/1999	Primary Sample	SSFL Legacy Data	Columbia	1785216.8376	268029.7562	No	Well does not reflect highest concentration encountered in first groundwater
RMHF	RD-63	L9900428-001-8260B	8260B	1,1,2,2-Tetrachloroethane	0.5	ug/L	U	2/2/1999	Primary Sample	SSFL Legacy Data	Columbia	1785216.8376	268029.7562	No	Well does not reflect highest concentration encountered in first groundwater
RMHF	RD-63	L9900428-001-8260B	8260B	1,1,2-Trichloro-1,2,2-trifluoroethane	0.2	ug/L	U	2/2/1999	Primary Sample	SSFL Legacy Data	Columbia	1785216.8376	268029.7562	No	Well does not reflect highest concentration encountered in first groundwater
RMHF	RD-63	L9900428-001-8260B	8260B	1,1,2-Trichloroethane	0.3	ug/L	U	2/2/1999	Primary Sample	SSFL Legacy Data	Columbia	1785216.8376	268029.7562	No	Well does not reflect highest concentration encountered in first groundwater
RMHF	RD-63	L9900428-001-8260B	8260B	1,1-Dichloroethane	1.1	ug/L		2/2/1999	Primary Sample	SSFL Legacy Data	Columbia	1785216.8376	268029.7562	No	Well does not reflect highest concentration encountered in first groundwater
RMHF	RD-63	L9900428-001-8260B	8260B	1,1-Dichloroethene	2.6	ug/L		2/2/1999	Primary Sample	SSFL Legacy Data	Columbia	1785216.8376	268029.7562	No	Well does not reflect highest concentration encountered in first groundwater
RMHF	RD-63	L9900428-001-8260B	8260B	1,2-Dichlorobenzene	0.3	ug/L	U	2/2/1999	Primary Sample	SSFL Legacy Data	Columbia	1785216.8376	268029.7562	No	Well does not reflect highest concentration encountered in first groundwater
RMHF	RD-63	L9900428-001-8260B	8260B	1,2-Dichloroethane	0.3	ug/L	U	2/2/1999	Primary Sample	SSFL Legacy Data	Columbia	1785216.8376	268029.7562	No	Well does not reflect highest concentration encountered in first groundwater
RMHF	RD-63	L9900428-001-8260B	8260B	1,2-Dichloropropane	0.3	ug/L	U	2/2/1999	Primary Sample	SSFL Legacy Data	Columbia	1785216.8376	268029.7562	No	Well does not reflect highest concentration encountered in first groundwater
RMHF	RD-63	L9900428-001-8260B	8260B	1,3-Dichlorobenzene	0.3	ug/L	U	2/2/1999	Primary Sample	SSFL Legacy Data	Columbia	1785216.8376	268029.7562	No	Well does not reflect highest concentration encountered in first groundwater
RMHF	RD-63	L9900428-001-8260B	8260B	1,4-Dichlorobenzene	0.2	ug/L	U	2/2/1999	Primary Sample	SSFL Legacy Data	Columbia	1785216.8376	268029.7562	No	Well does not reflect highest concentration encountered in first groundwater
RMHF	RD-63	L9900428-001-8260B	8260B	2-Chloroethylvinyl ether	0.9	ug/L	U	2/2/1999	Primary Sample	SSFL Legacy Data	Columbia	1785216.8376	268029.7562	No	Well does not reflect highest concentration encountered in first groundwater
RMHF	RD-63	L9900428-001-8260B	8260B	2-Hexanone	0.6	ug/L	U	2/2/1999	Primary Sample	SSFL Legacy Data	Columbia	1785216.8376	268029.7562	No	Well does not reflect highest concentration encountered in first groundwater
RMHF	RD-63	L9900428-001-8260B	8260B	Acetone	4	ug/L	U	2/2/1999	Primary Sample	SSFL Legacy Data	Columbia	1785216.8376	268029.7562	No	Well does not reflect highest concentration encountered in first groundwater
RMHF	RD-63	L9900428-001-8260B	8260B	Acrolein	0.9	ug/L	U	2/2/1999	Primary Sample	SSFL Legacy Data	Columbia	1785216.8376	268029.7562	No	Well does not reflect highest concentration encountered in first groundwater
RMHF	RD-63	L9900428-001-8260B	8260B	Acrylonitrile	0.7	ug/L	U	2/2/1999	Primary Sample	SSFL Legacy Data	Columbia	1785216.8376	268029.7562	No	Well does not reflect highest concentration encountered in first groundwater
RMHF	RD-63	L9900428-001-8260B	8260B	Benzene	0.3	ug/L	U	2/2/1999	Primary Sample	SSFL Legacy Data	Columbia	1785216.8376	268029.7562	No	Well does not reflect highest concentration encountered in first groundwater
RMHF	RD-63	L9900428-001-8260B	8260B	Bromodichloromethane	0.2	ug/L	U	2/2/1999	Primary Sample	SSFL Legacy Data	Columbia	1785216.8376	268029.7562	No	Well does not reflect highest concentration encountered in first groundwater
RMHF	RD-63	L9900428-001-8260B	8260B	Bromoform	0.3	ug/L	U	2/2/1999	Primary Sample	SSFL Legacy Data	Columbia	1785216.8376	268029.7562	No	Well does not reflect highest concentration encountered in first groundwater
RMHF	RD-63	L9900428-001-8260B	8260B	Bromomethane	0.3	ug/L	U	2/2/1999	Primary Sample	SSFL Legacy Data	Columbia	1785216.8376	268029.7562	No	Well does not reflect highest concentration encountered in first groundwater
RMHF	RD-63	L9900428-001-8260B	8260B	Carbon Disulfide	0.3	ug/L	U	2/2/1999	Primary Sample	SSFL Legacy Data	Columbia	1785216.8376	268029.7562	No	Well does not reflect highest concentration encountered in first groundwater
RMHF	RD-63	L9900428-001-8260B	8260B	Carbon Tetrachloride	0.2	ug/L	U	2/2/1999	Primary Sample	SSFL Legacy Data	Columbia	1785216.8376	268029.7562	No	Well does not reflect highest concentration encountered in first groundwater
RMHF	RD-63	L9900428-001-8260B	8260B	Chlorobenzene	0.3	ug/L	U	2/2/1999	Primary Sample	SSFL Legacy Data	Columbia	1785216.8376	268029.7562	No	Well does not reflect highest concentration encountered in first groundwater
RMHF	RD-63	L9900428-001-8260B	8260B	Chloroethane	0.2	ug/L	U	2/2/1999	Primary Sample	SSFL Legacy Data	Columbia	1785216.8376	268029.7562	No	Well does not reflect highest concentration encountered in first groundwater
RMHF	RD-63	L9900428-001-8260B	8260B	Chloroform	0.4	ug/L	U	2/2/1999	Primary Sample	SSFL Legacy Data	Columbia	1785216.8376	268029.7562	No	Well does not reflect highest concentration encountered in first groundwater
RMHF	RD-63	L9900428-001-8260B	8260B	Chloromethane	0.2	ug/L	U	2/2/1999	Primary Sample	SSFL Legacy Data	Columbia	1785216.8376	268029.7562	No	Well does not reflect highest concentration encountered in first groundwater
RMHF	RD-63	L9900428-001-8260B	8260B	cis-1,2-Dichloroethene	4.6	ug/L		2/2/1999	Primary Sample	SSFL Legacy Data	Columbia	1785216.8376	268029.7562	No	Well does not reflect highest concentration encountered in first groundwater
RMHF	RD-63	L9900428-001-8260B	8260B	cis-1,3-Dichloropropene	0.2	ug/L	U	2/2/1999	Primary Sample	SSFL Legacy Data	Columbia	1785216.8376	268029.7562	No	Well does not reflect highest concentration encountered in first groundwater
RMHF	RD-63	L9900428-001-8260B	8260B	Dibromochloromethane	0.2	ug/L	U	2/2/1999	Primary Sample	SSFL Legacy Data	Columbia	1785216.8376	268029.7562	No	Well does not reflect highest concentration encountered in first groundwater
RMHF	RD-63	L9900428-001-8260B	8260B	Ethylbenzene	0.2	ug/L	U	2/2/1999	Primary Sample	SSFL Legacy Data	Columbia	1785216.8376	268029.7562	No	Well does not reflect highest concentration encountered in first groundwater
RMHF	RD-63	L9900428-001-8260B	8260B	Methyl ethyl ketone	1	ug/L	U	2/2/1999	Primary Sample	SSFL Legacy Data	Columbia	1785216.8376	268029.7562	No	Well does not reflect highest concentration encountered in first groundwater
RMHF	RD-63	L9900428-001-8260B	8260B	Methyl isobutyl ketone (MIBK)	0.9	ug/L	U	2/2/1999	Primary Sample	SSFL Legacy Data	Columbia	1785216.8376	268029.7562	No	Well does not reflect highest concentration encountered in first groundwater
RMHF	RD-63	L9900428-001-8260B	8260B	Methylene chloride	0.4	ug/L	U	2/2/1999	Primary Sample	SSFL Legacy Data	Columbia	1785216.8376	268029.7562	No	Well does not reflect highest concentration encountered in first groundwater
RMHF	RD-63	L9900428-001-8260B	8260B	m-Xylene & p-Xylene	0.4	ug/L	U	2/2/1999	Primary Sample	SSFL Legacy Data	Columbia	1785216.8376	268029.7562	No	Well does not reflect highest concentration encountered in first groundwater
RMHF	RD-63	L9900428-001-8260B	8260B	o-Xylene	0.2	ug/L	U	2/2/1999	Primary Sample	SSFL Legacy Data	Columbia	1785216.8376	268029.7562	No	Well does not reflect highest concentration encountered in first groundwater
RMHF	RD-63	L9900428-001-8260B	8260B	Styrene	0.2	ug/L	U	2/2/1999	Primary Sample	SSFL Legacy Data	Columbia	1785216.8376	268029.7562	No	Well does not reflect highest concentration encountered in first groundwater
RMHF	RD-63	L9900428-001-8260B	8260B	Tetrachloroethene	0.4	ug/L	U	2/2/1999	Primary Sample	SSFL Legacy Data	Columbia	1785216.8376	268029.7562	No	Well does not reflect highest concentration encountered in first groundwater
RMHF	RD-63	L9900428-001-8260B	8260B	Toluene	0.3	ug/L	U	2/2/1999	Primary Sample	SSFL Legacy Data	Columbia	1785216.8376	268029.7562	No	Well does not reflect highest concentration encountered in first groundwater
RMHF	RD-63	L9900428-001-8260B	8260B	trans-1,2-Dichloroethene	0.2	ug/L	U	2/2/1999	Primary Sample	SSFL Legacy Data	Columbia	1785216.8376	268029.7562	No	Well does not reflect highest concentration encountered in first groundwater
RMHF	RD-63	L9900428-001-8260B	8260B	trans-1,3-Dichloropropene	0.2	ug/L	U	2/2/1999	Primary Sample	SSFL Legacy Data	Columbia	1785216.8376	268029.7562	No	Well does not reflect highest concentration encountered in first groundwater
RMHF	RD-63	L9900428-001-8260B	8260B	Trichloroethene	8.6	ug/L		2/2/1999	Primary Sample	SSFL Legacy Data	Columbia	1785216.8376	268029.7562	No	Well does not reflect highest concentration encountered in first groundwater
RMHF	RD-63	L9900428-001-8260B	8260B	Trichlorofluoromethane	0.2	ug/L	U	2/2/1999	Primary Sample	SSFL Legacy Data	Columbia	1785216.8376	268029.7562	No	Well does not reflect highest concentration encountered in first groundwater
RMHF	RD-63	L9900428-001-8260B	8260B	Vinyl acetate	2	ug/L	U	2/2/1999	Primary Sample	SSFL Legacy Data	Columbia	1785216.8376	268029.7562	No	Well does not reflect highest concentration encountered in first groundwater
RMHF	RD-63	L9900428-001-8260B	8260B	Vinyl chloride	0.3	ug/L	U	2/2/1999	Primary Sample	SSFL Legacy Data	Columbia	1785216.8376	268029.7562	No	Well does not reflect highest concentration encountered in first groundwater
RMHF	RD-63	RD-63	8260B	1,1,1-Trichloroethane	0.13	ug/L	U	2/14/2002 2:22:00 PM	Primary Sample	ILB0659	Del Mar	1785216.8376	268029.7562	No	Well does not reflect highest concentration encountered in first groundwater

RFI Site	Well ID	Sample ID	Analytical Method	Analyte	Result	Units	Qualifier Code	Collection Date	Sample Type	Sample Delivery Group	Analytical Laboratory	Easting	Northing	Included in Risk Assessment	Rationale for Risk Exclusion
RMHF	RD-63	RD-63	8260B	1,1,2,2-Tetrachloroethane	0.33	ug/L	U	2/14/2002 2:22:00 PM	Primary Sample	ILB0659	Del Mar	1785216.8376	268029.7562	No	Well does not reflect highest concentration encountered in first groundwater
RMHF	RD-63	RD-63	8260B	1,1,2-Trichloro-1,2,2-trifluoroethane	0.32	ug/L	U	2/14/2002 2:22:00 PM	Primary Sample	ILB0659	Del Mar	1785216.8376	268029.7562	No	Well does not reflect highest concentration encountered in first groundwater
RMHF	RD-63	RD-63	8260B	1,1,2-Trichloroethane	0.31	ug/L	U	2/14/2002 2:22:00 PM	Primary Sample	ILB0659	Del Mar	1785216.8376	268029.7562	No	Well does not reflect highest concentration encountered in first groundwater
RMHF	RD-63	RD-63	8260B	1,1-Dichloroethane	0.6	ug/L	J	2/14/2002 2:22:00 PM	Primary Sample	ILB0659	Del Mar	1785216.8376	268029.7562	No	Well does not reflect highest concentration encountered in first groundwater
RMHF	RD-63	RD-63	8260B	1,1-Dichloroethene	1.3	ug/L		2/14/2002 2:22:00 PM	Primary Sample	ILB0659	Del Mar	1785216.8376	268029.7562	No	Well does not reflect highest concentration encountered in first groundwater
RMHF	RD-63	RD-63	8260B	1,2-Dichlorobenzene	0.11	ug/L	U	2/14/2002 2:22:00 PM	Primary Sample	ILB0659	Del Mar	1785216.8376	268029.7562	No	Well does not reflect highest concentration encountered in first groundwater
RMHF	RD-63	RD-63	8260B	1,2-Dichloroethane	0.22	ug/L	U	2/14/2002 2:22:00 PM	Primary Sample	ILB0659	Del Mar	1785216.8376	268029.7562	No	Well does not reflect highest concentration encountered in first groundwater
RMHF	RD-63	RD-63	8260B	1,2-Dichloropropane	0.14	ug/L	U	2/14/2002 2:22:00 PM	Primary Sample	ILB0659	Del Mar	1785216.8376	268029.7562	No	Well does not reflect highest concentration encountered in first groundwater
RMHF	RD-63	RD-63	8260B	1,3-Dichlorobenzene	0.1	ug/L	U	2/14/2002 2:22:00 PM	Primary Sample	ILB0659	Del Mar	1785216.8376	268029.7562	No	Well does not reflect highest concentration encountered in first groundwater
RMHF	RD-63	RD-63	8260B	1,4-Dichlorobenzene	0.11	ug/L	U	2/14/2002 2:22:00 PM	Primary Sample	ILB0659	Del Mar	1785216.8376	268029.7562	No	Well does not reflect highest concentration encountered in first groundwater
RMHF	RD-63	RD-63	8260B	2-Hexanone	3.5	ug/L	U	2/14/2002 2:22:00 PM	Primary Sample	ILB0659	Del Mar	1785216.8376	268029.7562	No	Well does not reflect highest concentration encountered in first groundwater
RMHF	RD-63	RD-63	8260B	Acetone	5	ug/L	U	2/14/2002 2:22:00 PM	Primary Sample	ILB0659	Del Mar	1785216.8376	268029.7562	No	Well does not reflect highest concentration encountered in first groundwater
RMHF	RD-63	RD-63	8260B	Benzene	0.11	ug/L	U	2/14/2002 2:22:00 PM	Primary Sample	ILB0659	Del Mar	1785216.8376	268029.7562	No	Well does not reflect highest concentration encountered in first groundwater
RMHF	RD-63	RD-63	8260B	Bromodichloromethane	0.2	ug/L	U	2/14/2002 2:22:00 PM	Primary Sample	ILB0659	Del Mar	1785216.8376	268029.7562	No	Well does not reflect highest concentration encountered in first groundwater
RMHF	RD-63	RD-63	8260B	Bromoform	0.34	ug/L	U	2/14/2002 2:22:00 PM	Primary Sample	ILB0659	Del Mar	1785216.8376	268029.7562	No	Well does not reflect highest concentration encountered in first groundwater
RMHF	RD-63	RD-63	8260B	Bromomethane	0.3	ug/L	U	2/14/2002 2:22:00 PM	Primary Sample	ILB0659	Del Mar	1785216.8376	268029.7562	No	Well does not reflect highest concentration encountered in first groundwater
RMHF	RD-63	RD-63	8260B	Carbon Disulfide	0.38	ug/L	U	2/14/2002 2:22:00 PM	Primary Sample	ILB0659	Del Mar	1785216.8376	268029.7562	No	Well does not reflect highest concentration encountered in first groundwater
RMHF	RD-63	RD-63	8260B	Carbon Tetrachloride	0.15	ug/L	U	2/14/2002 2:22:00 PM	Primary Sample	ILB0659	Del Mar	1785216.8376	268029.7562	No	Well does not reflect highest concentration encountered in first groundwater
RMHF	RD-63	RD-63	8260B	Chlorobenzene	0.085	ug/L	U	2/14/2002 2:22:00 PM	Primary Sample	ILB0659	Del Mar	1785216.8376	268029.7562	No	Well does not reflect highest concentration encountered in first groundwater
RMHF	RD-63	RD-63	8260B	Chloroethane	0.33	ug/L	U	2/14/2002 2:22:00 PM	Primary Sample	ILB0659	Del Mar	1785216.8376	268029.7562	No	Well does not reflect highest concentration encountered in first groundwater
RMHF	RD-63	RD-63	8260B	Chloroform	0.19	ug/L	U	2/14/2002 2:22:00 PM	Primary Sample	ILB0659	Del Mar	1785216.8376	268029.7562	No	Well does not reflect highest concentration encountered in first groundwater
RMHF	RD-63	RD-63	8260B	Chloromethane	0.27	ug/L	U	2/14/2002 2:22:00 PM	Primary Sample	ILB0659	Del Mar	1785216.8376	268029.7562	No	Well does not reflect highest concentration encountered in first groundwater
RMHF	RD-63	RD-63	8260B	cis-1,2-Dichloroethene	2.6	ug/L		2/14/2002 2:22:00 PM	Primary Sample	ILB0659	Del Mar	1785216.8376	268029.7562	No	Well does not reflect highest concentration encountered in first groundwater
RMHF	RD-63	RD-63	8260B	cis-1,3-Dichloropropene	0.11	ug/L	U	2/14/2002 2:22:00 PM	Primary Sample	ILB0659	Del Mar	1785216.8376	268029.7562	No	Well does not reflect highest concentration encountered in first groundwater
RMHF	RD-63	RD-63	8260B	Dibromochloromethane	0.18	ug/L	U	2/14/2002 2:22:00 PM	Primary Sample	ILB0659	Del Mar	1785216.8376	268029.7562	No	Well does not reflect highest concentration encountered in first groundwater
RMHF	RD-63	RD-63	8260B	Ethylbenzene	0.18	ug/L	U	2/14/2002 2:22:00 PM	Primary Sample	ILB0659	Del Mar	1785216.8376	268029.7562	No	Well does not reflect highest concentration encountered in first groundwater
RMHF	RD-63	RD-63	8260B	Methyl ethyl ketone	3.2	ug/L	U	2/14/2002 2:22:00 PM	Primary Sample	ILB0659	Del Mar	1785216.8376	268029.7562	No	Well does not reflect highest concentration encountered in first groundwater
RMHF	RD-63	RD-63	8260B	Methyl isobutyl ketone (MIBK)	3.4	ug/L	U	2/14/2002 2:22:00 PM	Primary Sample	ILB0659	Del Mar	1785216.8376	268029.7562	No	Well does not reflect highest concentration encountered in first groundwater
RMHF	RD-63	RD-63	8260B	Methylene chloride	0.52	ug/L	JQC	2/14/2002 2:22:00 PM	Primary Sample	ILB0659	Del Mar	1785216.8376	268029.7562	No	Well does not reflect highest concentration encountered in first groundwater
RMHF	RD-63	RD-63	8260B	m-Xylene & p-Xylene	0.69	ug/L	U	2/14/2002 2:22:00 PM	Primary Sample	ILB0659	Del Mar	1785216.8376	268029.7562	No	Well does not reflect highest concentration encountered in first groundwater
RMHF	RD-63	RD-63	8260B	o-Xylene	0.14	ug/L	U	2/14/2002 2:22:00 PM	Primary Sample	ILB0659	Del Mar	1785216.8376	268029.7562	No	Well does not reflect highest concentration encountered in first groundwater
RMHF	RD-63	RD-63	8260B	Tetrachloroethene	0.16	ug/L	U	2/14/2002 2:22:00 PM	Primary Sample	ILB0659	Del Mar	1785216.8376	268029.7562	No	Well does not reflect highest concentration encountered in first groundwater
RMHF	RD-63	RD-63	8260B	Toluene	0.13	ug/L	JQC	2/14/2002 2:22:00 PM	Primary Sample	ILB0659	Del Mar	1785216.8376	268029.7562	No	Well does not reflect highest concentration encountered in first groundwater
RMHF	RD-63	RD-63	8260B	trans-1,2-Dichloroethene	0.11	ug/L	U	2/14/2002 2:22:00 PM	Primary Sample	ILB0659	Del Mar	1785216.8376	268029.7562	No	Well does not reflect highest concentration encountered in first groundwater
RMHF	RD-63	RD-63	8260B	trans-1,3-Dichloropropene	0.19	ug/L	U	2/14/2002 2:22:00 PM	Primary Sample	ILB0659	Del Mar	1785216.8376	268029.7562	No	Well does not reflect highest concentration encountered in first groundwater
RMHF	RD-63	RD-63	8260B	Trichloroethene	4.5	ug/L		2/14/2002 2:22:00 PM	Primary Sample	ILB0659	Del Mar	1785216.8376	268029.7562	No	Well does not reflect highest concentration encountered in first groundwater
RMHF	RD-63	RD-63	8260B	Trichlorofluoromethane	0.17	ug/L	U	2/14/2002 2:22:00 PM	Primary Sample	ILB0659	Del Mar	1785216.8376	268029.7562	No	Well does not reflect highest concentration encountered in first groundwater
RMHF	RD-63	RD-63	8260B	Vinyl chloride	0.21	ug/L	U	2/14/2002 2:22:00 PM	Primary Sample	ILB0659	Del Mar	1785216.8376	268029.7562	No	Well does not reflect highest concentration encountered in first groundwater
RMHF	RD-63	RD-63 (2/16/1996)	8260	1,4-Dioxane	500	ug/L	U	2/16/1996	Primary Sample	Unknown	BCA-Glen	1785216.8376	268029.7562	No	Well does not reflect highest concentration encountered in first groundwater
RMHF	RD-63	RD-63 (2/23/2001)	8260B	1,4-Dioxane	20	ug/L	U	2/23/2001	Primary Sample	Unknown	Babcock	1785216.8376	268029.7562	No	Well does not reflect highest concentration encountered in first groundwater
RMHF	RD-63	RD-63 (2/25/1997)	8260	1,4-Dioxane	500	ug/L	U	2/25/1997	Primary Sample	Unknown	VOC Anal	1785216.8376	268029.7562	No	Well does not reflect highest concentration encountered in first groundwater
RMHF	RD-63	RD-63 (2/9/1998)	8260	1,4-Dioxane	20	ug/L	U	2/9/1998	Primary Sample	Unknown	VOC Anal	1785216.8376	268029.7562	No	Well does not reflect highest concentration encountered in first groundwater
RMHF	RD-63	RD-63 (5/4/1998)	Inorganics	Perchlorate	8	ug/L	U	5/4/1998	Primary Sample	Unknown	Babcock	1785216.8376	268029.7562	No	Well does not reflect highest concentration encountered in first groundwater
RMHF	RD-63	RD-63 (8/12/1999)	8260	1,4-Dioxane	1000	ug/L	U	8/12/1999	Primary Sample	Unknown	Columbia	1785216.8376	268029.7562	No	Well does not reflect highest concentration encountered in first groundwater
RMHF	RD-63	RD-63 (8/17/1996)	8260	1,4-Dioxane	500	ug/L	U	8/17/1996	Primary Sample	Unknown	BCA-Glen	1785216.8376	268029.7562	No	Well does not reflect highest concentration encountered in first groundwater
RMHF	RD-63	RD-63 (8/2/1997)	8260	1,4-Dioxane	20	ug/L	U	8/2/1997	Primary Sample	Unknown	VOC Anal	1785216.8376	268029.7562	No	Well does not reflect highest concentration encountered in first groundwater
RMHF	RD-63	RD-63 (8/7/2000)	8260	1,4-Dioxane	20	ug/L	U	8/7/2000	Primary Sample	Unknown	Babcock	1785216.8376	268029.7562	No	Well does not reflect highest concentration encountered in first groundwater
RMHF	RD-63	RD-63_020503_01	8260B	1,1,1-Trichloroethane	0.3	ug/L	U	2/5/2003 9:14:00 AM	Primary Sample	IMB0221	Del Mar	1785216.8376	268029.7562	No	Well does not reflect highest concentration encountered in first groundwater
RMHF	RD-63	RD-63_020503_01	8260B	1,1,2,2-Tetrachloroethane	0.29	ug/L	U	2/5/2003 9:14:00 AM	Primary Sample	IMB0221	Del Mar	1785216.8376	268029.7562	No	Well does not reflect highest concentration encountered in first groundwater
RMHF	RD-63	RD-63_020503_01	8260B	1,1,2-Trichloro-1,2,2-trifluoroethane	1.2	ug/L	U	2/5/2003 9:14:00 AM	Primary Sample	IMB0221	Del Mar	1785216.8376	268029.7562	No	Well does not reflect highest concentration encountered in first groundwater
RMHF	RD-63	RD-63_020503_01	8260B	1,1,2-Trichloroethane	0.3	ug/L	U	2/5/2003 9:14:00 AM	Primary Sample	IMB0221	Del Mar	1785216.8376	268029.7562	No	Well does not reflect highest concentration encountered in first groundwater
RMHF	RD-63	RD-63_020503_01	8260B	1,1-Dichloroethane	0.97	ug/L	J	2/5/2003 9:14:00 AM	Primary Sample	IMB0221	Del Mar	1785216.8376	268029.7562	No	Well does not reflect highest concentration encountered in first groundwater
RMHF	RD-63	RD-63_020503_01	8260B	1,1-Dichloroethene	0.98	ug/L	J	2/5/2003 9:14:00 AM	Primary Sample	IMB0221	Del Mar	1785216.8376	268029.7562	No	Well does not reflect highest concentration encountered in first groundwater
RMHF	RD-63	RD-63_020503_01	8260B	1,2-Dichlorobenzene	0.32	ug/L	U	2/5/2003 9:14:00 AM	Primary Sample	IMB0221	Del Mar	1785216.8376	268029.7562	No	Well does not reflect highest concentration encountered in first groundwater
RMHF	RD-63	RD-63_020503_01	8260B	1,2-Dichloroethane	0.28	ug/L	U	2/5/2003 9:14:00 AM	Primary Sample	IMB0221	Del Mar	1785216.8376	268029.7562	No	Well does not reflect highest concentration encountered in first groundwater
RMHF	RD-63	RD-63_020503_01	8260B	1,2-Dichloropropane	0.35	ug/L	U	2/5/2003 9:14:00 AM	Primary Sample	IMB0221	Del Mar	1785216.8376	268029.7562	No	Well does not reflect highest concentration encountered in first groundwater
RMHF	RD-63	RD-63_020503_01	8260B	1,3-Dichlorobenzene	0.35	ug/L	U	2/5/2003 9:14:00 AM	Primary Sample	IMB0221	Del Mar	1785216.8376	268029.7562	No	Well does not reflect highest concentration encountered in first groundwater
RMHF	RD-63	RD-63_020503_01	8260B	1,4-Dichlorobenzene	0.37	ug/L	U	2/5/2003 9:14:00 AM	Primary Sample	IMB0221	Del Mar	1785216.8376	268029.7562	No	Well does not reflect highest concentration encountered in first groundwater
RMHF	RD-63	RD-63_020503_01	8260B	2-Hexanone	2.5	ug/L	U	2/5/2003 9:14:00 AM	Primary Sample	IMB0221	Del Mar	1785216.8376	268029.7562	No	Well does not reflect highest concentration encountered in first groundwater
RMHF	RD-63	RD-63_020503_01	8260B	Acetone	4.5	ug/L	U	2/5/2003 9:14:00 AM	Primary Sample	IMB0221	Del Mar	1785216.8376	268029.7562	No	Well does not reflect highest concentration encountered in first groundwater
RMHF	RD-63	RD-63_020503_01	8260B	Benzene	0.28	ug/L	U	2/5/2003 9:14:00 AM	Primary Sample	IMB0221	Del Mar	1785216.8376	268029.7562	No	Well does not reflect highest concentration encountered in first groundwater
RMHF	RD-63	RD-63_020503_01	8260B	Bromodichloromethane	0.3	ug/L	U	2/5/2003 9:14:00 AM	Primary Sample	IMB0221	Del Mar	1785216.8376	268029.7562	No	Well does not reflect highest concentration encountered in first groundwater
RMHF	RD-63	RD-63_020503_01	8260B	Bromoform	0.25	ug/L	U	2/5/2003 9:14:00 AM	Primary Sample	IMB0221	Del Mar	1785216.8376	268029.7562	No	Well does not reflect highest concentration encountered in first groundwater
RMHF	RD-63	RD-63_020503_01	8260B	Bromomethane	0.2	ug/L	U	2/5/2003 9:14:00 AM	Primary Sample	IMB0221	Del Mar	1785216.8376	268029.7562	No	Well does not reflect highest concentration encountered in first groundwater
RMHF	RD-63	RD-63_020503_01	8260B	Carbon Disulfide	0.4	ug/L	J	2/5/2003 9:14:00 AM	Primary Sample	IMB0221	Del Mar	1785216.8376	268029.7562	No	Well does not reflect highest concentration encountered in first groundwater
RMHF	RD-63	RD-63_020503_01	8260B	Carbon Tetrachloride	0.28	ug/L	U	2/5/2003 9:14:00 AM	Primary Sample	IMB0221	Del Mar	1785216.8376	268029.7562	No	Well does not reflect highest concentration encountered in first groundwater
RMHF	RD-63	RD-63_020503_01	8260B	Chlorobenzene	0.36	ug/L	U	2/5/2003 9:14:00 AM	Primary Sample	IMB0221	Del Mar	1785216.8376	268029.7562	No	Well does not reflect highest concentration encountered in first groundwater
RMHF	RD-63	RD-63_020503_01	8260B	Chloroethane	0.33	ug/L	U	2/5/2003 9:14:00 AM	Primary Sample	IMB0221	Del Mar	1785216.8376	268029.7562	No	Well does not reflect highest concentration encountered in first groundwater
RMHF	RD-63	RD-63_020503_01	8260B	Chloroform	0.33	ug/L	U	2/5/2003 9:14:00 AM	Primary Sample	IMB0221	Del Mar	1785216.8376	268029.7562	No	Well does not reflect highest concentration encountered in first groundwater
RMHF	RD-63	RD-63_020503_01	8260B	Chloromethane	0.14	ug/L	U	2/5/2003 9:14:00 AM	Primary Sample	IMB0221	Del Mar	1785216.8376	268029.7562	No	Well does not reflect highest concentration encountered in first groundwater
RMHF	RD-63	RD-63_020503_01	8260B	cis-1,2-Dichloroethene	4	ug/L		2/5/2003 9:14:00 AM	Primary Sample	IMB0221	Del Mar	1785216.8376	268029.7562	No	Well does not reflect highest concentration encountered in first groundwater
RMHF	RD-63	RD-63_020503_01	8260B	cis-1,3-Dichloropropene	0.22	ug/L	U	2/5/2003 9:14:00 AM	Primary Sample	IMB0221	Del Mar	1785216.8376	268029.7562	No	Well does not reflect highest concentration encountered in first groundwater
RMHF	RD-63	RD-63_020503_01	8260B	Dibromochloromethane	0.28	ug/L	U	2/5/2003 9:14:00 AM	Primary Sample	IMB0221	Del Mar	1785216.8376	268029.7562	No	Well does not reflect highest concentration encountered in first groundwater
RMHF	RD-63	RD-63_020503_01	8260B	Ethylbenzene	0.25	ug/L	U	2/5/2003 9:14:00 AM	Primary Sample	IMB0221	Del Mar	1785216.8376	268029.7562	No	Well does not reflect highest concentration encountered in first groundwater
RMHF	RD-63	RD-63_020503_01	8260B	Methyl ethyl ketone	3.8	ug/L	U	2/5/2003 9:14:00 AM	Primary Sample	IMB0221	Del Mar	1785216.8376	268029.7562	No	Well does not reflect highest concentration encountered in first groundwater
RMHF	RD-63	RD-63_020503_01	8260B	Methyl isobutyl ketone (MIBK)	2.5	ug/L	U	2/5/2003 9:14:00 AM	Primary Sample	IMB0221	Del Mar	1785216.8376	268029.7562	No	Well does not reflect highest concentration encountered in first groundwater
RMHF	RD-63	RD-63_020503_01	8260B	Methylene chloride	0.33	ug/L	U	2/5/2003 9:14:00 AM	Primary Sample	IMB0221	Del Mar	1785216.8376	268029.7562	No	Well does not reflect highest concentration encountered in first groundwater
RMHF	RD-63	RD-63_020503_01	8260B	m-Xylene & p-Xylene	0.38	ug/L	U	2/5/2003 9:14:00 AM	Primary Sample	IMB0221	Del Mar	1785216.8376	268029.7562	No	Well does not reflect highest concentration encountered in first groundwater
RMHF	RD-63	RD-63_020503_01	8260B	o-Xylene	0.24	ug/L	U	2/5/2003 9:14:00 AM	Primary Sample	IMB0221	Del Mar	1785216.8376	268029.7562	No	Well does not reflect highest concentration encountered in first groundwater
RMHF	RD-63	RD-63_020503_01	8260B	Tetrachloroethene	0.32	ug/L	U	2/5/2003 9:14:00 AM	Primary Sample	IMB0221	Del Mar	1785216.8376	268029.7562	No	Well does not reflect highest concentration encountered in first groundwater
RMHF	RD-63	RD-63_020503_01	8260B	Toluene	0.49	ug/L	U	2/5/2003 9:14:00 AM	Primary Sample	IMB0221	Del Mar	1785216.8376	268029.7562	No	Well does not reflect highest concentration encountered in first groundwater
RMHF	RD-63	RD-63_020503_01	8260B	trans-1,2-Dichloroethene	0.27	ug/L	U	2/5/2003 9:14:00 AM	Primary Sample	IMB0221	Del Mar	1785216.8376	268029.7562	No	Well does not reflect highest concentration encountered in first groundwater

RFI Site	Well ID	Sample ID	Analytical Method	Analyte	Result	Units	Qualifier Code	Collection Date	Sample Type	Sample Delivery Group	Analytical Laboratory	Easting	Northing	Included in Risk Assessment	Rationale for Risk Exclusion
RMHF	RD-63	RD-63_020503_01	8260B	trans-1,3-Dichloropropene	0.24	ug/L	U	2/5/2003 9:14:00 AM	Primary Sample	IMB0221	Del Mar	1785216.8376	268029.7562	No	Well does not reflect highest concentration encountered in first groundwater
RMHF	RD-63	RD-63_020503_01	8260B	Trichloroethene	3.3	ug/L		2/5/2003 9:14:00 AM	Primary Sample	IMB0221	Del Mar	1785216.8376	268029.7562	No	Well does not reflect highest concentration encountered in first groundwater
RMHF	RD-63	RD-63_020503_01	8260B	Trichlorofluoromethane	0.34	ug/L	U	2/5/2003 9:14:00 AM	Primary Sample	IMB0221	Del Mar	1785216.8376	268029.7562	No	Well does not reflect highest concentration encountered in first groundwater
RMHF	RD-63	RD-63_020503_01	8260B	Vinyl chloride	0.19	ug/L	U	2/5/2003 9:14:00 AM	Primary Sample	IMB0221	Del Mar	1785216.8376	268029.7562	No	Well does not reflect highest concentration encountered in first groundwater
RMHF	RD-63	RD-63_020608_01_L	8260B	1,1,1-Trichloroethane	0.1	ug/L	U	2/6/2008 10:40:00 AM	Primary Sample	1076742	Lancaster	1785216.8376	268029.7562	No	Well does not reflect highest concentration encountered in first groundwater
RMHF	RD-63	RD-63_020608_01_L	8260B	1,1,2,2-Tetrachloroethane	0.1	ug/L	U	2/6/2008 10:40:00 AM	Primary Sample	1076742	Lancaster	1785216.8376	268029.7562	No	Well does not reflect highest concentration encountered in first groundwater
RMHF	RD-63	RD-63_020608_01_L	8260B	1,1,2-Trichloro-1,2,2-trifluoroethane	0.2	ug/L	J	2/6/2008 10:40:00 AM	Primary Sample	1076742	Lancaster	1785216.8376	268029.7562	No	Well does not reflect highest concentration encountered in first groundwater
RMHF	RD-63	RD-63_020608_01_L	8260B	1,1,2-Trichloroethane	0.1	ug/L	U	2/6/2008 10:40:00 AM	Primary Sample	1076742	Lancaster	1785216.8376	268029.7562	No	Well does not reflect highest concentration encountered in first groundwater
RMHF	RD-63	RD-63_020608_01_L	8260B	1,1-Dichloroethane	0.8	ug/L		2/6/2008 10:40:00 AM	Primary Sample	1076742	Lancaster	1785216.8376	268029.7562	No	Well does not reflect highest concentration encountered in first groundwater
RMHF	RD-63	RD-63_020608_01_L	8260B	1,1-Dichloroethene	1.5	ug/L		2/6/2008 10:40:00 AM	Primary Sample	1076742	Lancaster	1785216.8376	268029.7562	No	Well does not reflect highest concentration encountered in first groundwater
RMHF	RD-63	RD-63_020608_01_L	8260B	1,2-Dichlorobenzene	0.1	ug/L	U	2/6/2008 10:40:00 AM	Primary Sample	1076742	Lancaster	1785216.8376	268029.7562	No	Well does not reflect highest concentration encountered in first groundwater
RMHF	RD-63	RD-63_020608_01_L	8260B	1,2-Dichloroethane	0.1	ug/L	U	2/6/2008 10:40:00 AM	Primary Sample	1076742	Lancaster	1785216.8376	268029.7562	No	Well does not reflect highest concentration encountered in first groundwater
RMHF	RD-63	RD-63_020608_01_L	8260B	1,2-Dichloropropane	0.1	ug/L	U	2/6/2008 10:40:00 AM	Primary Sample	1076742	Lancaster	1785216.8376	268029.7562	No	Well does not reflect highest concentration encountered in first groundwater
RMHF	RD-63	RD-63_020608_01_L	8260B	1,3-Dichlorobenzene	0.1	ug/L	U	2/6/2008 10:40:00 AM	Primary Sample	1076742	Lancaster	1785216.8376	268029.7562	No	Well does not reflect highest concentration encountered in first groundwater
RMHF	RD-63	RD-63_020608_01_L	8260B	1,4-Dichlorobenzene	0.1	ug/L	U	2/6/2008 10:40:00 AM	Primary Sample	1076742	Lancaster	1785216.8376	268029.7562	No	Well does not reflect highest concentration encountered in first groundwater
RMHF	RD-63	RD-63_020608_01_L	8260B	2-Hexanone	1	ug/L	U	2/6/2008 10:40:00 AM	Primary Sample	1076742	Lancaster	1785216.8376	268029.7562	No	Well does not reflect highest concentration encountered in first groundwater
RMHF	RD-63	RD-63_020608_01_L	8260B	Acetone	3	ug/L	U	2/6/2008 10:40:00 AM	Primary Sample	1076742	Lancaster	1785216.8376	268029.7562	No	Well does not reflect highest concentration encountered in first groundwater
RMHF	RD-63	RD-63_020608_01_L	8260B	Benzene	0.1	ug/L	U	2/6/2008 10:40:00 AM	Primary Sample	1076742	Lancaster	1785216.8376	268029.7562	No	Well does not reflect highest concentration encountered in first groundwater
RMHF	RD-63	RD-63_020608_01_L	8260B	Bromodichloromethane	0.1	ug/L	U	2/6/2008 10:40:00 AM	Primary Sample	1076742	Lancaster	1785216.8376	268029.7562	No	Well does not reflect highest concentration encountered in first groundwater
RMHF	RD-63	RD-63_020608_01_L	8260B	Bromoform	0.1	ug/L	U	2/6/2008 10:40:00 AM	Primary Sample	1076742	Lancaster	1785216.8376	268029.7562	No	Well does not reflect highest concentration encountered in first groundwater
RMHF	RD-63	RD-63_020608_01_L	8260B	Bromomethane	0.1	ug/L	U	2/6/2008 10:40:00 AM	Primary Sample	1076742	Lancaster	1785216.8376	268029.7562	No	Well does not reflect highest concentration encountered in first groundwater
RMHF	RD-63	RD-63_020608_01_L	8260B	Carbon Disulfide	0.2	ug/L	U	2/6/2008 10:40:00 AM	Primary Sample	1076742	Lancaster	1785216.8376	268029.7562	No	Well does not reflect highest concentration encountered in first groundwater
RMHF	RD-63	RD-63_020608_01_L	8260B	Carbon Tetrachloride	0.1	ug/L	U	2/6/2008 10:40:00 AM	Primary Sample	1076742	Lancaster	1785216.8376	268029.7562	No	Well does not reflect highest concentration encountered in first groundwater
RMHF	RD-63	RD-63_020608_01_L	8260B	Chlorobenzene	0.1	ug/L	U	2/6/2008 10:40:00 AM	Primary Sample	1076742	Lancaster	1785216.8376	268029.7562	No	Well does not reflect highest concentration encountered in first groundwater
RMHF	RD-63	RD-63_020608_01_L	8260B	Chloroethane	0.1	ug/L	U	2/6/2008 10:40:00 AM	Primary Sample	1076742	Lancaster	1785216.8376	268029.7562	No	Well does not reflect highest concentration encountered in first groundwater
RMHF	RD-63	RD-63_020608_01_L	8260B	Chloroform	0.1	ug/L	U	2/6/2008 10:40:00 AM	Primary Sample	1076742	Lancaster	1785216.8376	268029.7562	No	Well does not reflect highest concentration encountered in first groundwater
RMHF	RD-63	RD-63_020608_01_L	8260B	Chloromethane	0.1	ug/L	U	2/6/2008 10:40:00 AM	Primary Sample	1076742	Lancaster	1785216.8376	268029.7562	No	Well does not reflect highest concentration encountered in first groundwater
RMHF	RD-63	RD-63_020608_01_L	8260B	cis-1,2-Dichloroethene	4.6	ug/L		2/6/2008 10:40:00 AM	Primary Sample	1076742	Lancaster	1785216.8376	268029.7562	No	Well does not reflect highest concentration encountered in first groundwater
RMHF	RD-63	RD-63_020608_01_L	8260B	cis-1,3-Dichloropropene	0.1	ug/L	U	2/6/2008 10:40:00 AM	Primary Sample	1076742	Lancaster	1785216.8376	268029.7562	No	Well does not reflect highest concentration encountered in first groundwater
RMHF	RD-63	RD-63_020608_01_L	8260B	Dibromochloromethane	0.1	ug/L	U	2/6/2008 10:40:00 AM	Primary Sample	1076742	Lancaster	1785216.8376	268029.7562	No	Well does not reflect highest concentration encountered in first groundwater
RMHF	RD-63	RD-63_020608_01_L	8260B	Ethylbenzene	0.1	ug/L	U	2/6/2008 10:40:00 AM	Primary Sample	1076742	Lancaster	1785216.8376	268029.7562	No	Well does not reflect highest concentration encountered in first groundwater
RMHF	RD-63	RD-63_020608_01_L	8260B	Methyl ethyl ketone	1	ug/L	U	2/6/2008 10:40:00 AM	Primary Sample	1076742	Lancaster	1785216.8376	268029.7562	No	Well does not reflect highest concentration encountered in first groundwater
RMHF	RD-63	RD-63_020608_01_L	8260B	Methyl isobutyl ketone (MIBK)	1	ug/L	U	2/6/2008 10:40:00 AM	Primary Sample	1076742	Lancaster	1785216.8376	268029.7562	No	Well does not reflect highest concentration encountered in first groundwater
RMHF	RD-63	RD-63_020608_01_L	8260B	Methylene chloride	0.2	ug/L	U	2/6/2008 10:40:00 AM	Primary Sample	1076742	Lancaster	1785216.8376	268029.7562	No	Well does not reflect highest concentration encountered in first groundwater
RMHF	RD-63	RD-63_020608_01_L	8260B	m-Xylene & p-Xylene	0.1	ug/L	U	2/6/2008 10:40:00 AM	Primary Sample	1076742	Lancaster	1785216.8376	268029.7562	No	Well does not reflect highest concentration encountered in first groundwater
RMHF	RD-63	RD-63_020608_01_L	8260B	o-Xylene	0.1	ug/L	U	2/6/2008 10:40:00 AM	Primary Sample	1076742	Lancaster	1785216.8376	268029.7562	No	Well does not reflect highest concentration encountered in first groundwater
RMHF	RD-63	RD-63_020608_01_L	6010B	Potassium	4840	ug/L		2/6/2008 10:40:00 AM	Primary Sample	1076742	Lancaster	1785216.8376	268029.7562	No	Well does not reflect highest concentration encountered in first groundwater
RMHF	RD-63	RD-63_020608_01_L	8260B	Tetrachloroethene	0.1	ug/L	U	2/6/2008 10:40:00 AM	Primary Sample	1076742	Lancaster	1785216.8376	268029.7562	No	Well does not reflect highest concentration encountered in first groundwater
RMHF	RD-63	RD-63_020608_01_L	8260B	Toluene	0.1	ug/L	U	2/6/2008 10:40:00 AM	Primary Sample	1076742	Lancaster	1785216.8376	268029.7562	No	Well does not reflect highest concentration encountered in first groundwater
RMHF	RD-63	RD-63_020608_01_L	8260B	trans-1,2-Dichloroethene	0.1	ug/L	U	2/6/2008 10:40:00 AM	Primary Sample	1076742	Lancaster	1785216.8376	268029.7562	No	Well does not reflect highest concentration encountered in first groundwater
RMHF	RD-63	RD-63_020608_01_L	8260B	trans-1,3-Dichloropropene	0.1	ug/L	U	2/6/2008 10:40:00 AM	Primary Sample	1076742	Lancaster	1785216.8376	268029.7562	No	Well does not reflect highest concentration encountered in first groundwater
RMHF	RD-63	RD-63_020608_01_L	8260B	Trichloroethene	10	ug/L		2/6/2008 10:40:00 AM	Primary Sample	1076742	Lancaster	1785216.8376	268029.7562	No	Well does not reflect highest concentration encountered in first groundwater
RMHF	RD-63	RD-63_020608_01_L	8260B	Trichlorofluoromethane	0.1	ug/L	U	2/6/2008 10:40:00 AM	Primary Sample	1076742	Lancaster	1785216.8376	268029.7562	No	Well does not reflect highest concentration encountered in first groundwater
RMHF	RD-63	RD-63_020608_01_L	8260B	Vinyl chloride	0.1	ug/L	U	2/6/2008 10:40:00 AM	Primary Sample	1076742	Lancaster	1785216.8376	268029.7562	No	Well does not reflect highest concentration encountered in first groundwater
RMHF	RD-63	RD-63_020608_36_L	8260B	1,1,1-Trichloroethane	0.1	ug/L	U	2/6/2008 10:43:00 AM	Field Duplicate	1076742	Lancaster	1785216.8376	268029.7562	No	Well does not reflect highest concentration encountered in first groundwater
RMHF	RD-63	RD-63_020608_36_L	8260B	1,1,2,2-Tetrachloroethane	0.1	ug/L	U	2/6/2008 10:43:00 AM	Field Duplicate	1076742	Lancaster	1785216.8376	268029.7562	No	Well does not reflect highest concentration encountered in first groundwater
RMHF	RD-63	RD-63_020608_36_L	8260B	1,1,2-Trichloro-1,2,2-trifluoroethane	0.2	ug/L	J	2/6/2008 10:43:00 AM	Field Duplicate	1076742	Lancaster	1785216.8376	268029.7562	No	Well does not reflect highest concentration encountered in first groundwater
RMHF	RD-63	RD-63_020608_36_L	8260B	1,1,2-Trichloroethane	0.1	ug/L	U	2/6/2008 10:43:00 AM	Field Duplicate	1076742	Lancaster	1785216.8376	268029.7562	No	Well does not reflect highest concentration encountered in first groundwater
RMHF	RD-63	RD-63_020608_36_L	8260B	1,1-Dichloroethane	0.8	ug/L		2/6/2008 10:43:00 AM	Field Duplicate	1076742	Lancaster	1785216.8376	268029.7562	No	Well does not reflect highest concentration encountered in first groundwater
RMHF	RD-63	RD-63_020608_36_L	8260B	1,1-Dichloroethene	1.6	ug/L		2/6/2008 10:43:00 AM	Field Duplicate	1076742	Lancaster	1785216.8376	268029.7562	No	Well does not reflect highest concentration encountered in first groundwater
RMHF	RD-63	RD-63_020608_36_L	8260B	1,2-Dichlorobenzene	0.1	ug/L	U	2/6/2008 10:43:00 AM	Field Duplicate	1076742	Lancaster	1785216.8376	268029.7562	No	Well does not reflect highest concentration encountered in first groundwater
RMHF	RD-63	RD-63_020608_36_L	8260B	1,2-Dichloroethane	0.1	ug/L	U	2/6/2008 10:43:00 AM	Field Duplicate	1076742	Lancaster	1785216.8376	268029.7562	No	Well does not reflect highest concentration encountered in first groundwater
RMHF	RD-63	RD-63_020608_36_L	8260B	1,2-Dichloropropane	0.1	ug/L	U	2/6/2008 10:43:00 AM	Field Duplicate	1076742	Lancaster	1785216.8376	268029.7562	No	Well does not reflect highest concentration encountered in first groundwater
RMHF	RD-63	RD-63_020608_36_L	8260B	1,3-Dichlorobenzene	0.1	ug/L	U	2/6/2008 10:43:00 AM	Field Duplicate	1076742	Lancaster	1785216.8376	268029.7562	No	Well does not reflect highest concentration encountered in first groundwater
RMHF	RD-63	RD-63_020608_36_L	8260B	1,4-Dichlorobenzene	0.1	ug/L	U	2/6/2008 10:43:00 AM	Field Duplicate	1076742	Lancaster	1785216.8376	268029.7562	No	Well does not reflect highest concentration encountered in first groundwater
RMHF	RD-63	RD-63_020608_36_L	8260B	2-Hexanone	1	ug/L	U	2/6/2008 10:43:00 AM	Field Duplicate	1076742	Lancaster	1785216.8376	268029.7562	No	Well does not reflect highest concentration encountered in first groundwater
RMHF	RD-63	RD-63_020608_36_L	8260B	Acetone	3	ug/L	U	2/6/2008 10:43:00 AM	Field Duplicate	1076742	Lancaster	1785216.8376	268029.7562	No	Well does not reflect highest concentration encountered in first groundwater
RMHF	RD-63	RD-63_020608_36_L	8260B	Benzene	0.1	ug/L	U	2/6/2008 10:43:00 AM	Field Duplicate	1076742	Lancaster	1785216.8376	268029.7562	No	Well does not reflect highest concentration encountered in first groundwater
RMHF	RD-63	RD-63_020608_36_L	8260B	Bromodichloromethane	0.1	ug/L	U	2/6/2008 10:43:00 AM	Field Duplicate	1076742	Lancaster	1785216.8376	268029.7562	No	Well does not reflect highest concentration encountered in first groundwater
RMHF	RD-63	RD-63_020608_36_L	8260B	Bromoform	0.1	ug/L	U	2/6/2008 10:43:00 AM	Field Duplicate	1076742	Lancaster	1785216.8376	268029.7562	No	Well does not reflect highest concentration encountered in first groundwater
RMHF	RD-63	RD-63_020608_36_L	8260B	Bromomethane	0.1	ug/L	U	2/6/2008 10:43:00 AM	Field Duplicate	1076742	Lancaster	1785216.8376	268029.7562	No	Well does not reflect highest concentration encountered in first groundwater
RMHF	RD-63	RD-63_020608_36_L	8260B	Carbon Disulfide	0.2	ug/L	U	2/6/2008 10:43:00 AM	Field Duplicate	1076742	Lancaster	1785216.8376	268029.7562	No	Well does not reflect highest concentration encountered in first groundwater
RMHF	RD-63	RD-63_020608_36_L	8260B	Carbon Tetrachloride	0.1	ug/L	U	2/6/2008 10:43:00 AM	Field Duplicate	1076742	Lancaster	1785216.8376	268029.7562	No	Well does not reflect highest concentration encountered in first groundwater
RMHF	RD-63	RD-63_020608_36_L	8260B	Chlorobenzene	0.1	ug/L	U	2/6/2008 10:43:00 AM	Field Duplicate	1076742	Lancaster	1785216.8376	268029.7562	No	Well does not reflect highest concentration encountered in first groundwater
RMHF	RD-63	RD-63_020608_36_L	8260B	Chloroethane	0.1	ug/L	U	2/6/2008 10:43:00 AM	Field Duplicate	1076742	Lancaster	1785216.8376	268029.7562	No	Well does not reflect highest concentration encountered in first groundwater
RMHF	RD-63	RD-63_020608_36_L	8260B	Chloroform	0.1	ug/L	U	2/6/2008 10:43:00 AM	Field Duplicate	1076742	Lancaster	1785216.8376	268029.7562	No	Well does not reflect highest concentration encountered in first groundwater
RMHF	RD-63	RD-63_020608_36_L	8260B	Chloromethane	0.1	ug/L	U	2/6/2008 10:43:00 AM	Field Duplicate	1076742	Lancaster	1785216.8376	268029.7562	No	Well does not reflect highest concentration encountered in first groundwater
RMHF	RD-63	RD-63_020608_36_L	8260B	cis-1,2-Dichloroethene	4.5	ug/L		2/6/2008 10:43:00 AM	Field Duplicate	1076742	Lancaster	1785216.8376	268029.7562	No	Well does not reflect highest concentration encountered in first groundwater
RMHF	RD-63	RD-63_020608_36_L	8260B	cis-1,3-Dichloropropene	0.1	ug/L	U	2/6/2008 10:43:00 AM	Field Duplicate	1076742	Lancaster	1785216.8376	268029.7562	No	Well does not reflect highest concentration encountered in first groundwater
RMHF	RD-63	RD-63_020608_36_L	8260B	Dibromochloromethane	0.1	ug/L	U	2/6/2008 10:43:00 AM	Field Duplicate	1076742	Lancaster	1785216.8376	268029.7562	No	Well does not reflect highest concentration encountered in first groundwater
RMHF	RD-63	RD-63_020608_36_L	8260B	Ethylbenzene	0.1	ug/L	U	2/6/2008 10:43:00 AM	Field Duplicate	1076742	Lancaster	1785216.8376	268029.7562	No	Well does not reflect highest concentration encountered in first groundwater
RMHF	RD-63	RD-63_020608_36_L	8260B	Methyl ethyl ketone	1	ug/L	U	2/6/2008 10:43:00 AM	Field Duplicate	1076742	Lancaster	1785216.8376	268029.7562	No	Well does not reflect highest concentration encountered in first groundwater
RMHF	RD-63	RD-63_020608_36_L	8260B	Methyl isobutyl ketone (MIBK)	1	ug/L	U	2/6/2008 10:43:00 AM	Field Duplicate	1076742	Lancaster	1785216.8376	268029.7562	No	Well does not reflect highest concentration encountered in first groundwater
RMHF	RD-63	RD-63_020608_36_L	8260B	Methylene chloride	0.2	ug/L	U	2/6/2008 10:43:00 AM	Field Duplicate	1076742	Lancaster	1785216.8376	268029.7562	No	Well does not reflect highest concentration encountered in first groundwater
RMHF	RD-63	RD-63_020608_36_L	8260B	m-Xylene & p-Xylene	0.1	ug/L	U	2/6/2008 10:43:00 AM	Field Duplicate	1076742	Lancaster	1785216.8376	268029.7562	No	Well does not reflect highest concentration encountered in first groundwater
RMHF	RD-63	RD-63_020608_36_L	8260B	o-Xylene	0.1	ug/L	U	2/6/2008 10:43:00 AM	Field Duplicate	1076742	Lancaster	1785216.8376	268029.7562	No	Well does not reflect highest concentration encountered in first groundwater
RMHF	RD-63	RD-63_020608_36_L	8260B	Tetrachloroethene	0.1	ug/L	U	2/6/2008 10:43:00 AM	Field Duplicate	1076742	Lancaster	1785216.8376	268029.7562	No	Well does not reflect highest concentration encountered in first groundwater
RMHF	RD-63	RD-63_020608_36_L	8260B	Toluene	0.1	ug/L	U	2/6/2008 10:43:00 AM	Field Duplicate	1076742	Lancaster	1785216.8376	268029.7562	No	Well does not reflect highest concentration encountered in first groundwater
RMHF	RD-63	RD-63_020608_36_L	8260B	trans-1,2-Dichloroethene	0.1	ug/L	U	2/6/2008 10:43:00 AM	Field Duplicate	1076742	Lancaster	1785216.8376	268029.7562	No	Well does not reflect highest concentration encountered in first groundwater
RMHF	RD-63	RD-63_020608_36_L	8260B	trans-1,3-Dichloropropene	0.1	ug/L	U	2/6/2008 10:43:00 AM	Field Duplicate	1076742	Lancaster	1785216.8376	268029.7562	No	Well does not reflect highest concentration encountered in first groundwater
RMHF	RD-63	RD-63_020608_36_L	8260B	Trichloroethene	10	ug/L		2/6/2008 10:43:00 AM	Field Duplicate	1076742	Lancaster	1785216.8376	268029.7562	No	Well does not reflect highest concentration encountered in first groundwater
RMHF	RD-63	RD-63_020608_36_L	8260B	Trichlorofluoromethane	0.1	ug/L	U	2/6/2008 10:43:00 AM	Field Duplicate	1076742	Lancaster	1785216.8376	268029.7562	No	Well does not reflect highest concentration encountered in first groundwater

RFI Site	Well ID	Sample ID	Analytical Method	Analyte	Result	Units	Qualifier Code	Collection Date	Sample Type	Sample Delivery Group	Analytical Laboratory	Easting	Northing	Included in Risk Assessment	Rationale for Risk Exclusion
RMHF	RD-63	RD-63_020608_36_L	8260B	Vinyl chloride	0.1	ug/L	U	2/6/2008 10:43:00 AM	Field Duplicate	1076742	Lancaster	1785216.8376	268029.7562	No	Well does not reflect highest concentration encountered in first groundwater
RMHF	RD-63	RD-63_021606_01_D	8260B	1,1,1-Trichloroethane	0.3	ug/L	U	2/16/2006 8:45:00 AM	Primary Sample	IPB1648	Del Mar	1785216.8376	268029.7562	No	Well does not reflect highest concentration encountered in first groundwater
RMHF	RD-63	RD-63_021606_01_D	8260B	1,1,2,2-Tetrachloroethane	0.24	ug/L	U	2/16/2006 8:45:00 AM	Primary Sample	IPB1648	Del Mar	1785216.8376	268029.7562	No	Well does not reflect highest concentration encountered in first groundwater
RMHF	RD-63	RD-63_021606_01_D	8260B	1,1,2-Trichloro-1,2,2-trifluoroethane	1.2	ug/L	U	2/16/2006 8:45:00 AM	Primary Sample	IPB1648	Del Mar	1785216.8376	268029.7562	No	Well does not reflect highest concentration encountered in first groundwater
RMHF	RD-63	RD-63_021606_01_D	8260B	1,1,2-Trichloroethane	0.3	ug/L	U	2/16/2006 8:45:00 AM	Primary Sample	IPB1648	Del Mar	1785216.8376	268029.7562	No	Well does not reflect highest concentration encountered in first groundwater
RMHF	RD-63	RD-63_021606_01_D	8260B	1,1-Dichloroethane	0.51	ug/L	J	2/16/2006 8:45:00 AM	Primary Sample	IPB1648	Del Mar	1785216.8376	268029.7562	No	Well does not reflect highest concentration encountered in first groundwater
RMHF	RD-63	RD-63_021606_01_D	8260B	1,1-Dichloroethene	1.2	ug/L		2/16/2006 8:45:00 AM	Primary Sample	IPB1648	Del Mar	1785216.8376	268029.7562	No	Well does not reflect highest concentration encountered in first groundwater
RMHF	RD-63	RD-63_021606_01_D	8260B	1,2-Dichlorobenzene	0.32	ug/L	U	2/16/2006 8:45:00 AM	Primary Sample	IPB1648	Del Mar	1785216.8376	268029.7562	No	Well does not reflect highest concentration encountered in first groundwater
RMHF	RD-63	RD-63_021606_01_D	8260B	1,2-Dichloroethane	0.28	ug/L	U	2/16/2006 8:45:00 AM	Primary Sample	IPB1648	Del Mar	1785216.8376	268029.7562	No	Well does not reflect highest concentration encountered in first groundwater
RMHF	RD-63	RD-63_021606_01_D	8260B	1,2-Dichloropropane	0.35	ug/L	U	2/16/2006 8:45:00 AM	Primary Sample	IPB1648	Del Mar	1785216.8376	268029.7562	No	Well does not reflect highest concentration encountered in first groundwater
RMHF	RD-63	RD-63_021606_01_D	8260B	1,3-Dichlorobenzene	0.35	ug/L	U	2/16/2006 8:45:00 AM	Primary Sample	IPB1648	Del Mar	1785216.8376	268029.7562	No	Well does not reflect highest concentration encountered in first groundwater
RMHF	RD-63	RD-63_021606_01_D	8260B	1,4-Dichlorobenzene	0.37	ug/L	U	2/16/2006 8:45:00 AM	Primary Sample	IPB1648	Del Mar	1785216.8376	268029.7562	No	Well does not reflect highest concentration encountered in first groundwater
RMHF	RD-63	RD-63_021606_01_D	8260B	2-Hexanone	2.6	ug/L	U	2/16/2006 8:45:00 AM	Primary Sample	IPB1648	Del Mar	1785216.8376	268029.7562	No	Well does not reflect highest concentration encountered in first groundwater
RMHF	RD-63	RD-63_021606_01_D	8260B	Acetone	4.5	ug/L	U	2/16/2006 8:45:00 AM	Primary Sample	IPB1648	Del Mar	1785216.8376	268029.7562	No	Well does not reflect highest concentration encountered in first groundwater
RMHF	RD-63	RD-63_021606_01_D	8260B	Benzene	0.28	ug/L	U	2/16/2006 8:45:00 AM	Primary Sample	IPB1648	Del Mar	1785216.8376	268029.7562	No	Well does not reflect highest concentration encountered in first groundwater
RMHF	RD-63	RD-63_021606_01_D	8260B	Bromodichloromethane	0.3	ug/L	U	2/16/2006 8:45:00 AM	Primary Sample	IPB1648	Del Mar	1785216.8376	268029.7562	No	Well does not reflect highest concentration encountered in first groundwater
RMHF	RD-63	RD-63_021606_01_D	8260B	Bromoform	0.32	ug/L	U	2/16/2006 8:45:00 AM	Primary Sample	IPB1648	Del Mar	1785216.8376	268029.7562	No	Well does not reflect highest concentration encountered in first groundwater
RMHF	RD-63	RD-63_021606_01_D	8260B	Bromomethane	0.42	ug/L	U	2/16/2006 8:45:00 AM	Primary Sample	IPB1648	Del Mar	1785216.8376	268029.7562	No	Well does not reflect highest concentration encountered in first groundwater
RMHF	RD-63	RD-63_021606_01_D	8260B	Carbon Disulfide	0.48	ug/L	U	2/16/2006 8:45:00 AM	Primary Sample	IPB1648	Del Mar	1785216.8376	268029.7562	No	Well does not reflect highest concentration encountered in first groundwater
RMHF	RD-63	RD-63_021606_01_D	8260B	Carbon Tetrachloride	0.28	ug/L	U	2/16/2006 8:45:00 AM	Primary Sample	IPB1648	Del Mar	1785216.8376	268029.7562	No	Well does not reflect highest concentration encountered in first groundwater
RMHF	RD-63	RD-63_021606_01_D	8260B	Chlorobenzene	0.36	ug/L	U	2/16/2006 8:45:00 AM	Primary Sample	IPB1648	Del Mar	1785216.8376	268029.7562	No	Well does not reflect highest concentration encountered in first groundwater
RMHF	RD-63	RD-63_021606_01_D	8260B	Chloroethane	0.33	ug/L	U	2/16/2006 8:45:00 AM	Primary Sample	IPB1648	Del Mar	1785216.8376	268029.7562	No	Well does not reflect highest concentration encountered in first groundwater
RMHF	RD-63	RD-63_021606_01_D	8260B	Chloroform	0.33	ug/L	U	2/16/2006 8:45:00 AM	Primary Sample	IPB1648	Del Mar	1785216.8376	268029.7562	No	Well does not reflect highest concentration encountered in first groundwater
RMHF	RD-63	RD-63_021606_01_D	8260B	Chloromethane	0.3	ug/L	U	2/16/2006 8:45:00 AM	Primary Sample	IPB1648	Del Mar	1785216.8376	268029.7562	No	Well does not reflect highest concentration encountered in first groundwater
RMHF	RD-63	RD-63_021606_01_D	8260B	cis-1,2-Dichloroethene	2.9	ug/L		2/16/2006 8:45:00 AM	Primary Sample	IPB1648	Del Mar	1785216.8376	268029.7562	No	Well does not reflect highest concentration encountered in first groundwater
RMHF	RD-63	RD-63_021606_01_D	8260B	cis-1,3-Dichloropropene	0.22	ug/L	U	2/16/2006 8:45:00 AM	Primary Sample	IPB1648	Del Mar	1785216.8376	268029.7562	No	Well does not reflect highest concentration encountered in first groundwater
RMHF	RD-63	RD-63_021606_01_D	8260B	Dibromochloromethane	0.28	ug/L	U	2/16/2006 8:45:00 AM	Primary Sample	IPB1648	Del Mar	1785216.8376	268029.7562	No	Well does not reflect highest concentration encountered in first groundwater
RMHF	RD-63	RD-63_021606_01_D	8260B	Ethylbenzene	0.25	ug/L	U	2/16/2006 8:45:00 AM	Primary Sample	IPB1648	Del Mar	1785216.8376	268029.7562	No	Well does not reflect highest concentration encountered in first groundwater
RMHF	RD-63	RD-63_021606_01_D	8260B	Methyl ethyl ketone	3.8	ug/L	U	2/16/2006 8:45:00 AM	Primary Sample	IPB1648	Del Mar	1785216.8376	268029.7562	No	Well does not reflect highest concentration encountered in first groundwater
RMHF	RD-63	RD-63_021606_01_D	8260B	Methyl isobutyl ketone (MIBK)	2.5	ug/L	U	2/16/2006 8:45:00 AM	Primary Sample	IPB1648	Del Mar	1785216.8376	268029.7562	No	Well does not reflect highest concentration encountered in first groundwater
RMHF	RD-63	RD-63_021606_01_D	8260B	Methylene chloride	0.51	ug/L	U	2/16/2006 8:45:00 AM	Primary Sample	IPB1648	Del Mar	1785216.8376	268029.7562	No	Well does not reflect highest concentration encountered in first groundwater
RMHF	RD-63	RD-63_021606_01_D	8260B	m-Xylene & p-Xylene	0.52	ug/L	U	2/16/2006 8:45:00 AM	Primary Sample	IPB1648	Del Mar	1785216.8376	268029.7562	No	Well does not reflect highest concentration encountered in first groundwater
RMHF	RD-63	RD-63_021606_01_D	8260B	o-Xylene	0.24	ug/L	U	2/16/2006 8:45:00 AM	Primary Sample	IPB1648	Del Mar	1785216.8376	268029.7562	No	Well does not reflect highest concentration encountered in first groundwater
RMHF	RD-63	RD-63_021606_01_D	8260B	Tetrachloroethene	0.32	ug/L	U	2/16/2006 8:45:00 AM	Primary Sample	IPB1648	Del Mar	1785216.8376	268029.7562	No	Well does not reflect highest concentration encountered in first groundwater
RMHF	RD-63	RD-63_021606_01_D	8260B	Toluene	0.36	ug/L	U	2/16/2006 8:45:00 AM	Primary Sample	IPB1648	Del Mar	1785216.8376	268029.7562	No	Well does not reflect highest concentration encountered in first groundwater
RMHF	RD-63	RD-63_021606_01_D	8260B	trans-1,2-Dichloroethene	0.27	ug/L	U	2/16/2006 8:45:00 AM	Primary Sample	IPB1648	Del Mar	1785216.8376	268029.7562	No	Well does not reflect highest concentration encountered in first groundwater
RMHF	RD-63	RD-63_021606_01_D	8260B	trans-1,3-Dichloropropene	0.32	ug/L	U	2/16/2006 8:45:00 AM	Primary Sample	IPB1648	Del Mar	1785216.8376	268029.7562	No	Well does not reflect highest concentration encountered in first groundwater
RMHF	RD-63	RD-63_021606_01_D	8260B	Trichloroethene	4.9	ug/L		2/16/2006 8:45:00 AM	Primary Sample	IPB1648	Del Mar	1785216.8376	268029.7562	No	Well does not reflect highest concentration encountered in first groundwater
RMHF	RD-63	RD-63_021606_01_D	8260B	Trichlorofluoromethane	0.34	ug/L	U	2/16/2006 8:45:00 AM	Primary Sample	IPB1648	Del Mar	1785216.8376	268029.7562	No	Well does not reflect highest concentration encountered in first groundwater
RMHF	RD-63	RD-63_021606_01_D	8260B	Vinyl chloride	0.26	ug/L	U	2/16/2006 8:45:00 AM	Primary Sample	IPB1648	Del Mar	1785216.8376	268029.7562	No	Well does not reflect highest concentration encountered in first groundwater
RMHF	RD-63	RD-63_022404_01	8260B	1,1,1-Trichloroethane	0.3	ug/L	U	2/24/2004 10:30:00 AM	Primary Sample	INB1571	Del Mar	1785216.8376	268029.7562	No	Well does not reflect highest concentration encountered in first groundwater
RMHF	RD-63	RD-63_022404_01	8260B	1,1,2,2-Tetrachloroethane	0.24	ug/L	U	2/24/2004 10:30:00 AM	Primary Sample	INB1571	Del Mar	1785216.8376	268029.7562	No	Well does not reflect highest concentration encountered in first groundwater
RMHF	RD-63	RD-63_022404_01	8260B	1,1,2-Trichloro-1,2,2-trifluoroethane	1.2	ug/L	U	2/24/2004 10:30:00 AM	Primary Sample	INB1571	Del Mar	1785216.8376	268029.7562	No	Well does not reflect highest concentration encountered in first groundwater
RMHF	RD-63	RD-63_022404_01	8260B	1,1,2-Trichloroethane	0.3	ug/L	U	2/24/2004 10:30:00 AM	Primary Sample	INB1571	Del Mar	1785216.8376	268029.7562	No	Well does not reflect highest concentration encountered in first groundwater
RMHF	RD-63	RD-63_022404_01	8260B	1,1-Dichloroethane	0.51	ug/L	J	2/24/2004 10:30:00 AM	Primary Sample	INB1571	Del Mar	1785216.8376	268029.7562	No	Well does not reflect highest concentration encountered in first groundwater
RMHF	RD-63	RD-63_022404_01	8260B	1,1-Dichloroethene	1.2	ug/L		2/24/2004 10:30:00 AM	Primary Sample	INB1571	Del Mar	1785216.8376	268029.7562	No	Well does not reflect highest concentration encountered in first groundwater
RMHF	RD-63	RD-63_022404_01	8260B	1,2-Dichlorobenzene	0.32	ug/L	U	2/24/2004 10:30:00 AM	Primary Sample	INB1571	Del Mar	1785216.8376	268029.7562	No	Well does not reflect highest concentration encountered in first groundwater
RMHF	RD-63	RD-63_022404_01	8260B	1,2-Dichloroethane	0.28	ug/L	U	2/24/2004 10:30:00 AM	Primary Sample	INB1571	Del Mar	1785216.8376	268029.7562	No	Well does not reflect highest concentration encountered in first groundwater
RMHF	RD-63	RD-63_022404_01	8260B	1,2-Dichloropropane	0.35	ug/L	U	2/24/2004 10:30:00 AM	Primary Sample	INB1571	Del Mar	1785216.8376	268029.7562	No	Well does not reflect highest concentration encountered in first groundwater
RMHF	RD-63	RD-63_022404_01	8260B	1,3-Dichlorobenzene	0.35	ug/L	U	2/24/2004 10:30:00 AM	Primary Sample	INB1571	Del Mar	1785216.8376	268029.7562	No	Well does not reflect highest concentration encountered in first groundwater
RMHF	RD-63	RD-63_022404_01	8260B	1,4-Dichlorobenzene	0.37	ug/L	U	2/24/2004 10:30:00 AM	Primary Sample	INB1571	Del Mar	1785216.8376	268029.7562	No	Well does not reflect highest concentration encountered in first groundwater
RMHF	RD-63	RD-63_022404_01	8260B	2-Hexanone	2.6	ug/L	U	2/24/2004 10:30:00 AM	Primary Sample	INB1571	Del Mar	1785216.8376	268029.7562	No	Well does not reflect highest concentration encountered in first groundwater
RMHF	RD-63	RD-63_022404_01	8260B	Acetone	6.3	ug/L	JQC	2/24/2004 10:30:00 AM	Primary Sample	INB1571	Del Mar	1785216.8376	268029.7562	No	Well does not reflect highest concentration encountered in first groundwater
RMHF	RD-63	RD-63_022404_01	8260B	Benzene	0.28	ug/L	U	2/24/2004 10:30:00 AM	Primary Sample	INB1571	Del Mar	1785216.8376	268029.7562	No	Well does not reflect highest concentration encountered in first groundwater
RMHF	RD-63	RD-63_022404_01	8260B	Bromodichloromethane	0.3	ug/L	U	2/24/2004 10:30:00 AM	Primary Sample	INB1571	Del Mar	1785216.8376	268029.7562	No	Well does not reflect highest concentration encountered in first groundwater
RMHF	RD-63	RD-63_022404_01	8260B	Bromoform	0.32	ug/L	U	2/24/2004 10:30:00 AM	Primary Sample	INB1571	Del Mar	1785216.8376	268029.7562	No	Well does not reflect highest concentration encountered in first groundwater
RMHF	RD-63	RD-63_022404_01	8260B	Bromomethane	0.34	ug/L	U	2/24/2004 10:30:00 AM	Primary Sample	INB1571	Del Mar	1785216.8376	268029.7562	No	Well does not reflect highest concentration encountered in first groundwater
RMHF	RD-63	RD-63_022404_01	8260B	Carbon Disulfide	0.48	ug/L	U	2/24/2004 10:30:00 AM	Primary Sample	INB1571	Del Mar	1785216.8376	268029.7562	No	Well does not reflect highest concentration encountered in first groundwater
RMHF	RD-63	RD-63_022404_01	8260B	Carbon Tetrachloride	0.28	ug/L	U	2/24/2004 10:30:00 AM	Primary Sample	INB1571	Del Mar	1785216.8376	268029.7562	No	Well does not reflect highest concentration encountered in first groundwater
RMHF	RD-63	RD-63_022404_01	8260B	Chlorobenzene	0.36	ug/L	U	2/24/2004 10:30:00 AM	Primary Sample	INB1571	Del Mar	1785216.8376	268029.7562	No	Well does not reflect highest concentration encountered in first groundwater
RMHF	RD-63	RD-63_022404_01	8260B	Chloroethane	0.33	ug/L	U	2/24/2004 10:30:00 AM	Primary Sample	INB1571	Del Mar	1785216.8376	268029.7562	No	Well does not reflect highest concentration encountered in first groundwater
RMHF	RD-63	RD-63_022404_01	8260B	Chloroform	0.33	ug/L	U	2/24/2004 10:30:00 AM	Primary Sample	INB1571	Del Mar	1785216.8376	268029.7562	No	Well does not reflect highest concentration encountered in first groundwater
RMHF	RD-63	RD-63_022404_01	8260B	Chloromethane	0.3	ug/L	U	2/24/2004 10:30:00 AM	Primary Sample	INB1571	Del Mar	1785216.8376	268029.7562	No	Well does not reflect highest concentration encountered in first groundwater
RMHF	RD-63	RD-63_022404_01	8260B	cis-1,2-Dichloroethene	2.2	ug/L		2/24/2004 10:30:00 AM	Primary Sample	INB1571	Del Mar	1785216.8376	268029.7562	No	Well does not reflect highest concentration encountered in first groundwater
RMHF	RD-63	RD-63_022404_01	8260B	cis-1,3-Dichloropropene	0.22	ug/L	U	2/24/2004 10:30:00 AM	Primary Sample	INB1571	Del Mar	1785216.8376	268029.7562	No	Well does not reflect highest concentration encountered in first groundwater
RMHF	RD-63	RD-63_022404_01	8260B	Dibromochloromethane	0.28	ug/L	U	2/24/2004 10:30:00 AM	Primary Sample	INB1571	Del Mar	1785216.8376	268029.7562	No	Well does not reflect highest concentration encountered in first groundwater
RMHF	RD-63	RD-63_022404_01	8260B	Ethylbenzene	0.25	ug/L	U	2/24/2004 10:30:00 AM	Primary Sample	INB1571	Del Mar	1785216.8376	268029.7562	No	Well does not reflect highest concentration encountered in first groundwater
RMHF	RD-63	RD-63_022404_01	8260B	Methyl ethyl ketone	3.8	ug/L	U	2/24/2004 10:30:00 AM	Primary Sample	INB1571	Del Mar	1785216.8376	268029.7562	No	Well does not reflect highest concentration encountered in first groundwater
RMHF	RD-63	RD-63_022404_01	8260B	Methyl isobutyl ketone (MIBK)	2.5	ug/L	U	2/24/2004 10:30:00 AM	Primary Sample	INB1571	Del Mar	1785216.8376	268029.7562	No	Well does not reflect highest concentration encountered in first groundwater
RMHF	RD-63	RD-63_022404_01	8260B	Methylene chloride	0.63	ug/L	U	2/24/2004 10:30:00 AM	Primary Sample	INB1571	Del Mar	1785216.8376	268029.7562	No	Well does not reflect highest concentration encountered in first groundwater
RMHF	RD-63	RD-63_022404_01	8260B	m-Xylene & p-Xylene	0.52	ug/L	U	2/24/2004 10:30:00 AM	Primary Sample	INB1571	Del Mar	1785216.8376	268029.7562	No	Well does not reflect highest concentration encountered in first groundwater
RMHF	RD-63	RD-63_022404_01	8260B	o-Xylene	0.24	ug/L	U	2/24/2004 10:30:00 AM	Primary Sample	INB1571	Del Mar	1785216.8376	268029.7562	No	Well does not reflect highest concentration encountered in first groundwater
RMHF	RD-63	RD-63_022404_01	8260B	Tetrachloroethene	0.32	ug/L	U	2/24/2004 10:30:00 AM	Primary Sample	INB1571	Del Mar	1785216.8376	268029.7562	No	Well does not reflect highest concentration encountered in first groundwater
RMHF	RD-63	RD-63_022404_01	8260B	Toluene	0.36	ug/L	U	2/24/2004 10:30:00 AM	Primary Sample	INB1571	Del Mar	1785216.8376	268029.7562	No	Well does not reflect highest concentration encountered in first groundwater
RMHF	RD-63	RD-63_022404_01	8260B	trans-1,2-Dichloroethene	0.27	ug/L	U	2/24/2004 10:30:00 AM	Primary Sample	INB1571	Del Mar	1785216.8376	268029.7562	No	Well does not reflect highest concentration encountered in first groundwater
RMHF	RD-63	RD-63_022404_01	8260B	trans-1,3-Dichloropropene	0.24	ug/L	U	2/24/2004 10:30:00 AM	Primary Sample	INB1571	Del Mar	1785216.8376	268029.7562	No	Well does not reflect highest concentration encountered in first groundwater
RMHF	RD-63	RD-63_022404_01	8260B	Trichloroethene	4.3	ug/L		2/24/2004 10:30:00 AM	Primary Sample	INB1571	Del Mar	1785216.8376	268029.7562	No	Well does not reflect highest concentration encountered in first groundwater
RMHF	RD-63	RD-63_022404_01	8260B	Trichlorofluoromethane	0.34	ug/L	U	2/24/2004 10:30:00 AM	Primary Sample	INB1571	Del Mar	1785216.8376	268029.7562	No	Well does not reflect highest concentration encountered in first groundwater
RMHF	RD-63	RD-63_022404_01	8260B	Vinyl chloride	0.26	ug/L	U	2/24/2004 10:30:00 AM	Primary Sample	INB1571	Del Mar	1785216.8376	268029.7562	No	Well does not reflect highest concentration encountered in first groundwater
RMHF	RD-63	RD-63_022404_02	8260B	1,1,1-Trichloroethane	0.3	ug/L	U	2/24/2004 10:35:00 AM	Field Duplicate	INB1571	Del Mar	1785216.8376	268029.7562	No	Well does not reflect highest concentration encountered in first groundwater
RMHF	RD-63	RD-63_022404_02	8260B	1,1,2,2-Tetrachloroethane	0.24	ug/L	U	2/24/2004 10:35:00 AM	Field Duplicate	INB1571	Del Mar	1785216.8376	268029.7562	No	Well does not reflect highest concentration encountered in first groundwater
RMHF	RD-63	RD-63_022404_02	8260B	1,1,2-Trichloro-1,2,2-trifluoroethane	1.2	ug/L	U	2/24/2004 10:35:00 AM	Field Duplicate	INB1571	Del Mar	1785216.8376	268029.7562	No	Well does not reflect highest concentration encountered in first groundwater

RFI Site	Well ID	Sample ID	Analytical Method	Analyte	Result	Units	Qualifier Code	Collection Date	Sample Type	Sample Delivery Group	Analytical Laboratory	Easting	Northing	Included in Risk Assessment	Rationale for Risk Exclusion
RMHF	RD-63	RD-63_022404_02	8260B	1,1,2-Trichloroethane	0.3	ug/L	U	2/24/2004 10:35:00 AM	Field Duplicate	INB1571	Del Mar	1785216.8376	268029.7562	No	Well does not reflect highest concentration encountered in first groundwater
RMHF	RD-63	RD-63_022404_02	8260B	1,1-Dichloroethane	0.44	ug/L	J	2/24/2004 10:35:00 AM	Field Duplicate	INB1571	Del Mar	1785216.8376	268029.7562	No	Well does not reflect highest concentration encountered in first groundwater
RMHF	RD-63	RD-63_022404_02	8260B	1,1-Dichloroethene	1.1	ug/L		2/24/2004 10:35:00 AM	Field Duplicate	INB1571	Del Mar	1785216.8376	268029.7562	No	Well does not reflect highest concentration encountered in first groundwater
RMHF	RD-63	RD-63_022404_02	8260B	1,2-Dichlorobenzene	0.32	ug/L	U	2/24/2004 10:35:00 AM	Field Duplicate	INB1571	Del Mar	1785216.8376	268029.7562	No	Well does not reflect highest concentration encountered in first groundwater
RMHF	RD-63	RD-63_022404_02	8260B	1,2-Dichloroethane	0.28	ug/L	U	2/24/2004 10:35:00 AM	Field Duplicate	INB1571	Del Mar	1785216.8376	268029.7562	No	Well does not reflect highest concentration encountered in first groundwater
RMHF	RD-63	RD-63_022404_02	8260B	1,2-Dichloropropane	0.35	ug/L	U	2/24/2004 10:35:00 AM	Field Duplicate	INB1571	Del Mar	1785216.8376	268029.7562	No	Well does not reflect highest concentration encountered in first groundwater
RMHF	RD-63	RD-63_022404_02	8260B	1,3-Dichlorobenzene	0.35	ug/L	U	2/24/2004 10:35:00 AM	Field Duplicate	INB1571	Del Mar	1785216.8376	268029.7562	No	Well does not reflect highest concentration encountered in first groundwater
RMHF	RD-63	RD-63_022404_02	8260B	1,4-Dichlorobenzene	0.37	ug/L	U	2/24/2004 10:35:00 AM	Field Duplicate	INB1571	Del Mar	1785216.8376	268029.7562	No	Well does not reflect highest concentration encountered in first groundwater
RMHF	RD-63	RD-63_022404_02	8260B	2-Hexanone	2.6	ug/L	U	2/24/2004 10:35:00 AM	Field Duplicate	INB1571	Del Mar	1785216.8376	268029.7562	No	Well does not reflect highest concentration encountered in first groundwater
RMHF	RD-63	RD-63_022404_02	8260B	Acetone	4.8	ug/L	JQC	2/24/2004 10:35:00 AM	Field Duplicate	INB1571	Del Mar	1785216.8376	268029.7562	No	Well does not reflect highest concentration encountered in first groundwater
RMHF	RD-63	RD-63_022404_02	8260B	Benzene	0.28	ug/L	U	2/24/2004 10:35:00 AM	Field Duplicate	INB1571	Del Mar	1785216.8376	268029.7562	No	Well does not reflect highest concentration encountered in first groundwater
RMHF	RD-63	RD-63_022404_02	8260B	Bromodichloromethane	0.3	ug/L	U	2/24/2004 10:35:00 AM	Field Duplicate	INB1571	Del Mar	1785216.8376	268029.7562	No	Well does not reflect highest concentration encountered in first groundwater
RMHF	RD-63	RD-63_022404_02	8260B	Bromoform	0.32	ug/L	U	2/24/2004 10:35:00 AM	Field Duplicate	INB1571	Del Mar	1785216.8376	268029.7562	No	Well does not reflect highest concentration encountered in first groundwater
RMHF	RD-63	RD-63_022404_02	8260B	Bromomethane	0.34	ug/L	U	2/24/2004 10:35:00 AM	Field Duplicate	INB1571	Del Mar	1785216.8376	268029.7562	No	Well does not reflect highest concentration encountered in first groundwater
RMHF	RD-63	RD-63_022404_02	8260B	Carbon Disulfide	0.48	ug/L	U	2/24/2004 10:35:00 AM	Field Duplicate	INB1571	Del Mar	1785216.8376	268029.7562	No	Well does not reflect highest concentration encountered in first groundwater
RMHF	RD-63	RD-63_022404_02	8260B	Carbon Tetrachloride	0.28	ug/L	U	2/24/2004 10:35:00 AM	Field Duplicate	INB1571	Del Mar	1785216.8376	268029.7562	No	Well does not reflect highest concentration encountered in first groundwater
RMHF	RD-63	RD-63_022404_02	8260B	Chlorobenzene	0.36	ug/L	U	2/24/2004 10:35:00 AM	Field Duplicate	INB1571	Del Mar	1785216.8376	268029.7562	No	Well does not reflect highest concentration encountered in first groundwater
RMHF	RD-63	RD-63_022404_02	8260B	Chloroethane	0.33	ug/L	U	2/24/2004 10:35:00 AM	Field Duplicate	INB1571	Del Mar	1785216.8376	268029.7562	No	Well does not reflect highest concentration encountered in first groundwater
RMHF	RD-63	RD-63_022404_02	8260B	Chloroform	0.33	ug/L	U	2/24/2004 10:35:00 AM	Field Duplicate	INB1571	Del Mar	1785216.8376	268029.7562	No	Well does not reflect highest concentration encountered in first groundwater
RMHF	RD-63	RD-63_022404_02	8260B	Chloromethane	0.3	ug/L	U	2/24/2004 10:35:00 AM	Field Duplicate	INB1571	Del Mar	1785216.8376	268029.7562	No	Well does not reflect highest concentration encountered in first groundwater
RMHF	RD-63	RD-63_022404_02	8260B	cis-1,2-Dichloroethene	1.9	ug/L		2/24/2004 10:35:00 AM	Field Duplicate	INB1571	Del Mar	1785216.8376	268029.7562	No	Well does not reflect highest concentration encountered in first groundwater
RMHF	RD-63	RD-63_022404_02	8260B	cis-1,3-Dichloropropene	0.22	ug/L	U	2/24/2004 10:35:00 AM	Field Duplicate	INB1571	Del Mar	1785216.8376	268029.7562	No	Well does not reflect highest concentration encountered in first groundwater
RMHF	RD-63	RD-63_022404_02	8260B	Dibromochloromethane	0.28	ug/L	U	2/24/2004 10:35:00 AM	Field Duplicate	INB1571	Del Mar	1785216.8376	268029.7562	No	Well does not reflect highest concentration encountered in first groundwater
RMHF	RD-63	RD-63_022404_02	8260B	Ethylbenzene	0.25	ug/L	U	2/24/2004 10:35:00 AM	Field Duplicate	INB1571	Del Mar	1785216.8376	268029.7562	No	Well does not reflect highest concentration encountered in first groundwater
RMHF	RD-63	RD-63_022404_02	8260B	Methyl ethyl ketone	3.8	ug/L	U	2/24/2004 10:35:00 AM	Field Duplicate	INB1571	Del Mar	1785216.8376	268029.7562	No	Well does not reflect highest concentration encountered in first groundwater
RMHF	RD-63	RD-63_022404_02	8260B	Methyl isobutyl ketone (MIBK)	2.5	ug/L	U	2/24/2004 10:35:00 AM	Field Duplicate	INB1571	Del Mar	1785216.8376	268029.7562	No	Well does not reflect highest concentration encountered in first groundwater
RMHF	RD-63	RD-63_022404_02	8260B	Methylene chloride	0.55	ug/L	U	2/24/2004 10:35:00 AM	Field Duplicate	INB1571	Del Mar	1785216.8376	268029.7562	No	Well does not reflect highest concentration encountered in first groundwater
RMHF	RD-63	RD-63_022404_02	8260B	m-Xylene & p-Xylene	0.52	ug/L	U	2/24/2004 10:35:00 AM	Field Duplicate	INB1571	Del Mar	1785216.8376	268029.7562	No	Well does not reflect highest concentration encountered in first groundwater
RMHF	RD-63	RD-63_022404_02	8260B	o-Xylene	0.24	ug/L	U	2/24/2004 10:35:00 AM	Field Duplicate	INB1571	Del Mar	1785216.8376	268029.7562	No	Well does not reflect highest concentration encountered in first groundwater
RMHF	RD-63	RD-63_022404_02	8260B	Tetrachloroethene	0.32	ug/L	U	2/24/2004 10:35:00 AM	Field Duplicate	INB1571	Del Mar	1785216.8376	268029.7562	No	Well does not reflect highest concentration encountered in first groundwater
RMHF	RD-63	RD-63_022404_02	8260B	Toluene	0.36	ug/L	U	2/24/2004 10:35:00 AM	Field Duplicate	INB1571	Del Mar	1785216.8376	268029.7562	No	Well does not reflect highest concentration encountered in first groundwater
RMHF	RD-63	RD-63_022404_02	8260B	trans-1,2-Dichloroethene	0.27	ug/L	U	2/24/2004 10:35:00 AM	Field Duplicate	INB1571	Del Mar	1785216.8376	268029.7562	No	Well does not reflect highest concentration encountered in first groundwater
RMHF	RD-63	RD-63_022404_02	8260B	trans-1,3-Dichloropropene	0.24	ug/L	U	2/24/2004 10:35:00 AM	Field Duplicate	INB1571	Del Mar	1785216.8376	268029.7562	No	Well does not reflect highest concentration encountered in first groundwater
RMHF	RD-63	RD-63_022404_02	8260B	Trichloroethene	3.4	ug/L		2/24/2004 10:35:00 AM	Field Duplicate	INB1571	Del Mar	1785216.8376	268029.7562	No	Well does not reflect highest concentration encountered in first groundwater
RMHF	RD-63	RD-63_022404_02	8260B	Trichlorofluoromethane	0.34	ug/L	U	2/24/2004 10:35:00 AM	Field Duplicate	INB1571	Del Mar	1785216.8376	268029.7562	No	Well does not reflect highest concentration encountered in first groundwater
RMHF	RD-63	RD-63_022404_02	8260B	Vinyl chloride	0.26	ug/L	U	2/24/2004 10:35:00 AM	Field Duplicate	INB1571	Del Mar	1785216.8376	268029.7562	No	Well does not reflect highest concentration encountered in first groundwater
RMHF	RD-63	RD-63_022404_03	8260B	1,1,1-Trichloroethane	0.2	ug/L	U	2/24/2004 10:40:00 AM	Split Sample	A49951	AmerAnal	1785216.8376	268029.7562	No	Well does not reflect highest concentration encountered in first groundwater
RMHF	RD-63	RD-63_022404_03	8260B	1,1,2,2-Tetrachloroethane	0.4	ug/L	U	2/24/2004 10:40:00 AM	Split Sample	A49951	AmerAnal	1785216.8376	268029.7562	No	Well does not reflect highest concentration encountered in first groundwater
RMHF	RD-63	RD-63_022404_03	8260B	1,1,2-Trichloro-1,2,2-trifluoroethane	0.2	ug/L	U	2/24/2004 10:40:00 AM	Split Sample	A49951	AmerAnal	1785216.8376	268029.7562	No	Well does not reflect highest concentration encountered in first groundwater
RMHF	RD-63	RD-63_022404_03	8260B	1,1,2-Trichloroethane	0.2	ug/L	U	2/24/2004 10:40:00 AM	Split Sample	A49951	AmerAnal	1785216.8376	268029.7562	No	Well does not reflect highest concentration encountered in first groundwater
RMHF	RD-63	RD-63_022404_03	8260B	1,1-Dichloroethane	0.2	ug/L	U	2/24/2004 10:40:00 AM	Split Sample	A49951	AmerAnal	1785216.8376	268029.7562	No	Well does not reflect highest concentration encountered in first groundwater
RMHF	RD-63	RD-63_022404_03	8260B	1,1-Dichloroethene	0.3	ug/L	U	2/24/2004 10:40:00 AM	Split Sample	A49951	AmerAnal	1785216.8376	268029.7562	No	Well does not reflect highest concentration encountered in first groundwater
RMHF	RD-63	RD-63_022404_03	8260B	1,2-Dichlorobenzene	0.2	ug/L	U	2/24/2004 10:40:00 AM	Split Sample	A49951	AmerAnal	1785216.8376	268029.7562	No	Well does not reflect highest concentration encountered in first groundwater
RMHF	RD-63	RD-63_022404_03	8260B	1,2-Dichloroethane	0.2	ug/L	U	2/24/2004 10:40:00 AM	Split Sample	A49951	AmerAnal	1785216.8376	268029.7562	No	Well does not reflect highest concentration encountered in first groundwater
RMHF	RD-63	RD-63_022404_03	8260B	1,2-Dichloropropane	0.4	ug/L	U	2/24/2004 10:40:00 AM	Split Sample	A49951	AmerAnal	1785216.8376	268029.7562	No	Well does not reflect highest concentration encountered in first groundwater
RMHF	RD-63	RD-63_022404_03	8260B	1,3-Dichlorobenzene	0.2	ug/L	U	2/24/2004 10:40:00 AM	Split Sample	A49951	AmerAnal	1785216.8376	268029.7562	No	Well does not reflect highest concentration encountered in first groundwater
RMHF	RD-63	RD-63_022404_03	8260B	1,4-Dichlorobenzene	0.2	ug/L	U	2/24/2004 10:40:00 AM	Split Sample	A49951	AmerAnal	1785216.8376	268029.7562	No	Well does not reflect highest concentration encountered in first groundwater
RMHF	RD-63	RD-63_022404_03	8260B	2-Chloroethylvinyl ether	0.3	ug/L	U	2/24/2004 10:40:00 AM	Split Sample	A49951	AmerAnal	1785216.8376	268029.7562	No	Well does not reflect highest concentration encountered in first groundwater
RMHF	RD-63	RD-63_022404_03	8260B	2-Hexanone	0.7	ug/L	U	2/24/2004 10:40:00 AM	Split Sample	A49951	AmerAnal	1785216.8376	268029.7562	No	Well does not reflect highest concentration encountered in first groundwater
RMHF	RD-63	RD-63_022404_03	8260B	Acetone	3	ug/L	U	2/24/2004 10:40:00 AM	Split Sample	A49951	AmerAnal	1785216.8376	268029.7562	No	Well does not reflect highest concentration encountered in first groundwater
RMHF	RD-63	RD-63_022404_03	8260B	Benzene	0.1	ug/L	U	2/24/2004 10:40:00 AM	Split Sample	A49951	AmerAnal	1785216.8376	268029.7562	No	Well does not reflect highest concentration encountered in first groundwater
RMHF	RD-63	RD-63_022404_03	8260B	Bromodichloromethane	0.1	ug/L	U	2/24/2004 10:40:00 AM	Split Sample	A49951	AmerAnal	1785216.8376	268029.7562	No	Well does not reflect highest concentration encountered in first groundwater
RMHF	RD-63	RD-63_022404_03	8260B	Bromoform	0.4	ug/L	U	2/24/2004 10:40:00 AM	Split Sample	A49951	AmerAnal	1785216.8376	268029.7562	No	Well does not reflect highest concentration encountered in first groundwater
RMHF	RD-63	RD-63_022404_03	8260B	Bromomethane	0.5	ug/L	U	2/24/2004 10:40:00 AM	Split Sample	A49951	AmerAnal	1785216.8376	268029.7562	No	Well does not reflect highest concentration encountered in first groundwater
RMHF	RD-63	RD-63_022404_03	8260B	Carbon Disulfide	0.2	ug/L	U	2/24/2004 10:40:00 AM	Split Sample	A49951	AmerAnal	1785216.8376	268029.7562	No	Well does not reflect highest concentration encountered in first groundwater
RMHF	RD-63	RD-63_022404_03	8260B	Carbon Tetrachloride	0.3	ug/L	U	2/24/2004 10:40:00 AM	Split Sample	A49951	AmerAnal	1785216.8376	268029.7562	No	Well does not reflect highest concentration encountered in first groundwater
RMHF	RD-63	RD-63_022404_03	8260B	Chlorobenzene	0.1	ug/L	U	2/24/2004 10:40:00 AM	Split Sample	A49951	AmerAnal	1785216.8376	268029.7562	No	Well does not reflect highest concentration encountered in first groundwater
RMHF	RD-63	RD-63_022404_03	8260B	Chloroethane	0.3	ug/L	U	2/24/2004 10:40:00 AM	Split Sample	A49951	AmerAnal	1785216.8376	268029.7562	No	Well does not reflect highest concentration encountered in first groundwater
RMHF	RD-63	RD-63_022404_03	8260B	Chloroform	0.2	ug/L	U	2/24/2004 10:40:00 AM	Split Sample	A49951	AmerAnal	1785216.8376	268029.7562	No	Well does not reflect highest concentration encountered in first groundwater
RMHF	RD-63	RD-63_022404_03	8260B	Chloromethane	0.4	ug/L	U	2/24/2004 10:40:00 AM	Split Sample	A49951	AmerAnal	1785216.8376	268029.7562	No	Well does not reflect highest concentration encountered in first groundwater
RMHF	RD-63	RD-63_022404_03	8260B	cis-1,2-Dichloroethene	2	ug/L		2/24/2004 10:40:00 AM	Split Sample	A49951	AmerAnal	1785216.8376	268029.7562	No	Well does not reflect highest concentration encountered in first groundwater
RMHF	RD-63	RD-63_022404_03	8260B	cis-1,3-Dichloropropene	0.2	ug/L	U	2/24/2004 10:40:00 AM	Split Sample	A49951	AmerAnal	1785216.8376	268029.7562	No	Well does not reflect highest concentration encountered in first groundwater
RMHF	RD-63	RD-63_022404_03	8260B	Dibromochloromethane	0.2	ug/L	U	2/24/2004 10:40:00 AM	Split Sample	A49951	AmerAnal	1785216.8376	268029.7562	No	Well does not reflect highest concentration encountered in first groundwater
RMHF	RD-63	RD-63_022404_03	8260B	Ethylbenzene	0.2	ug/L	U	2/24/2004 10:40:00 AM	Split Sample	A49951	AmerAnal	1785216.8376	268029.7562	No	Well does not reflect highest concentration encountered in first groundwater
RMHF	RD-63	RD-63_022404_03	8260B	Methyl ethyl ketone	7	ug/L	U	2/24/2004 10:40:00 AM	Split Sample	A49951	AmerAnal	1785216.8376	268029.7562	No	Well does not reflect highest concentration encountered in first groundwater
RMHF	RD-63	RD-63_022404_03	8260B	Methyl isobutyl ketone (MIBK)	0.2	ug/L	U	2/24/2004 10:40:00 AM	Split Sample	A49951	AmerAnal	1785216.8376	268029.7562	No	Well does not reflect highest concentration encountered in first groundwater
RMHF	RD-63	RD-63_022404_03	8260B	Methylene chloride	3	ug/L	U	2/24/2004 10:40:00 AM	Split Sample	A49951	AmerAnal	1785216.8376	268029.7562	No	Well does not reflect highest concentration encountered in first groundwater
RMHF	RD-63	RD-63_022404_03	8260B	m-Xylene & p-Xylene	0.3	ug/L	U	2/24/2004 10:40:00 AM	Split Sample	A49951	AmerAnal	1785216.8376	268029.7562	No	Well does not reflect highest concentration encountered in first groundwater
RMHF	RD-63	RD-63_022404_03	8260B	o-Xylene	0.2	ug/L	U	2/24/2004 10:40:00 AM	Split Sample	A49951	AmerAnal	1785216.8376	268029.7562	No	Well does not reflect highest concentration encountered in first groundwater
RMHF	RD-63	RD-63_022404_03	8260B	Tetrachloroethene	0.2	ug/L	U	2/24/2004 10:40:00 AM	Split Sample	A49951	AmerAnal	1785216.8376	268029.7562	No	Well does not reflect highest concentration encountered in first groundwater
RMHF	RD-63	RD-63_022404_03	8260B	Toluene	0.2	ug/L	U	2/24/2004 10:40:00 AM	Split Sample	A49951	AmerAnal	1785216.8376	268029.7562	No	Well does not reflect highest concentration encountered in first groundwater
RMHF	RD-63	RD-63_022404_03	8260B	trans-1,2-Dichloroethene	0.2	ug/L	U	2/24/2004 10:40:00 AM	Split Sample	A49951	AmerAnal	1785216.8376	268029.7562	No	Well does not reflect highest concentration encountered in first groundwater
RMHF	RD-63	RD-63_022404_03	8260B	trans-1,3-Dichloropropene	0.2	ug/L	U	2/24/2004 10:40:00 AM	Split Sample	A49951	AmerAnal	1785216.8376	268029.7562	No	Well does not reflect highest concentration encountered in first groundwater
RMHF	RD-63	RD-63_022404_03	8260B	Trichloroethene	3.7	ug/L		2/24/2004 10:40:00 AM	Split Sample	A49951	AmerAnal	1785216.8376	268029.7562	No	Well does not reflect highest concentration encountered in first groundwater
RMHF	RD-63	RD-63_022404_03	8260B	Trichlorofluoromethane	0.1	ug/L	U	2/24/2004 10:40:00 AM	Split Sample	A49951	AmerAnal	1785216.8376	268029.7562	No	Well does not reflect highest concentration encountered in first groundwater
RMHF	RD-63	RD-63_022404_03	8260B	Vinyl chloride	0.2	ug/L	U	2/24/2004 10:40:00 AM	Split Sample	A49951	AmerAnal	1785216.8376	268029.7562	No	Well does not reflect highest concentration encountered in first groundwater
RMHF	RD-63	RD-63_052407_01_L	8260B	1,1,1-Trichloroethane	0.8	ug/L	U	5/24/2007 10:00:00 AM	Primary Sample	1039984	Lancaster	1785216.8376	268029.7562	No	Well does not reflect highest concentration encountered in first groundwater
RMHF	RD-63	RD-63_052407_01_L	8260B	1,1,2,2-Tetrachloroethane	0.5	ug/L	U	5/24/2007 10:00:00 AM	Primary Sample	1039984	Lancaster	1785216.8376	268029.7562	No	Well does not reflect highest concentration encountered in first groundwater
RMHF	RD-63	RD-63_052407_01_L	8260B	1,1,2-Trichloro-1,2,2-trifluoroethane	2	ug/L	U	5/24/2007 10:00:00 AM	Primary Sample	1039984	Lancaster	1785216.8376	268029.7562	No	Well does not reflect highest concentration encountered in first groundwater
RMHF	RD-63	RD-63_052407_01_L	8260B	1,1,2-Trichloroethane	0.8	ug/L	U	5/24/2007 10:00:00 AM	Primary Sample	1039984	Lancaster	1785216.8376	268029.7562	No	Well does not reflect highest concentration encountered in first groundwater
RMHF	RD-63	RD-63_052407_01_L	8260B	1,1-Dichloroethane	1	ug/L	U	5/24/2007 10:00:00 AM	Primary Sample	1039984	Lancaster	1785216.8376	268029.7562	No	Well does not reflect highest concentration encountered in first groundwater
RMHF	RD-63	RD-63_052407_01_L	8260B	1,1-Dichloroethene	2	ug/L	J	5/24/2007 10:00:00 AM	Primary Sample	1039984	Lancaster	1785216.8376	268029.7562	No	Well does not reflect highest concentration encountered in first groundwater

RFI Site	Well ID	Sample ID	Analytical Method	Analyte	Result	Units	Qualifier Code	Collection Date	Sample Type	Sample Delivery Group	Analytical Laboratory	Easting	Northing	Included in Risk Assessment	Rationale for Risk Exclusion
RMHF	RD-63	RD-63_052407_01_L	8260B	1,2-Dichlorobenzene	1	ug/L	U	5/24/2007 10:00:00 AM	Primary Sample	1039984	Lancaster	1785216.8376	268029.7562	No	Well does not reflect highest concentration encountered in first groundwater
RMHF	RD-63	RD-63_052407_01_L	8260B	1,2-Dichloroethane	0.5	ug/L	U	5/24/2007 10:00:00 AM	Primary Sample	1039984	Lancaster	1785216.8376	268029.7562	No	Well does not reflect highest concentration encountered in first groundwater
RMHF	RD-63	RD-63_052407_01_L	8260B	1,2-Dichloropropane	1	ug/L	U	5/24/2007 10:00:00 AM	Primary Sample	1039984	Lancaster	1785216.8376	268029.7562	No	Well does not reflect highest concentration encountered in first groundwater
RMHF	RD-63	RD-63_052407_01_L	8260B	1,3-Dichlorobenzene	1	ug/L	U	5/24/2007 10:00:00 AM	Primary Sample	1039984	Lancaster	1785216.8376	268029.7562	No	Well does not reflect highest concentration encountered in first groundwater
RMHF	RD-63	RD-63_052407_01_L	8260B	1,4-Dichlorobenzene	1	ug/L	U	5/24/2007 10:00:00 AM	Primary Sample	1039984	Lancaster	1785216.8376	268029.7562	No	Well does not reflect highest concentration encountered in first groundwater
RMHF	RD-63	RD-63_052407_01_L	8260B	2-Hexanone	3	ug/L	U	5/24/2007 10:00:00 AM	Primary Sample	1039984	Lancaster	1785216.8376	268029.7562	No	Well does not reflect highest concentration encountered in first groundwater
RMHF	RD-63	RD-63_052407_01_L	8260B	Acetone	6	ug/L	U	5/24/2007 10:00:00 AM	Primary Sample	1039984	Lancaster	1785216.8376	268029.7562	No	Well does not reflect highest concentration encountered in first groundwater
RMHF	RD-63	RD-63_052407_01_L	8260B	Benzene	0.5	ug/L	U	5/24/2007 10:00:00 AM	Primary Sample	1039984	Lancaster	1785216.8376	268029.7562	No	Well does not reflect highest concentration encountered in first groundwater
RMHF	RD-63	RD-63_052407_01_L	8260B	Bromodichloromethane	1	ug/L	U	5/24/2007 10:00:00 AM	Primary Sample	1039984	Lancaster	1785216.8376	268029.7562	No	Well does not reflect highest concentration encountered in first groundwater
RMHF	RD-63	RD-63_052407_01_L	8260B	Bromoform	1	ug/L	U	5/24/2007 10:00:00 AM	Primary Sample	1039984	Lancaster	1785216.8376	268029.7562	No	Well does not reflect highest concentration encountered in first groundwater
RMHF	RD-63	RD-63_052407_01_L	8260B	Bromomethane	1	ug/L	U	5/24/2007 10:00:00 AM	Primary Sample	1039984	Lancaster	1785216.8376	268029.7562	No	Well does not reflect highest concentration encountered in first groundwater
RMHF	RD-63	RD-63_052407_01_L	8260B	Carbon Disulfide	1	ug/L	U	5/24/2007 10:00:00 AM	Primary Sample	1039984	Lancaster	1785216.8376	268029.7562	No	Well does not reflect highest concentration encountered in first groundwater
RMHF	RD-63	RD-63_052407_01_L	8260B	Carbon Tetrachloride	0.5	ug/L	U	5/24/2007 10:00:00 AM	Primary Sample	1039984	Lancaster	1785216.8376	268029.7562	No	Well does not reflect highest concentration encountered in first groundwater
RMHF	RD-63	RD-63_052407_01_L	8260B	Chlorobenzene	0.8	ug/L	U	5/24/2007 10:00:00 AM	Primary Sample	1039984	Lancaster	1785216.8376	268029.7562	No	Well does not reflect highest concentration encountered in first groundwater
RMHF	RD-63	RD-63_052407_01_L	8260B	Chloroethane	1	ug/L	U	5/24/2007 10:00:00 AM	Primary Sample	1039984	Lancaster	1785216.8376	268029.7562	No	Well does not reflect highest concentration encountered in first groundwater
RMHF	RD-63	RD-63_052407_01_L	8260B	Chloroform	0.8	ug/L	U	5/24/2007 10:00:00 AM	Primary Sample	1039984	Lancaster	1785216.8376	268029.7562	No	Well does not reflect highest concentration encountered in first groundwater
RMHF	RD-63	RD-63_052407_01_L	8260B	Chloromethane	1	ug/L	U	5/24/2007 10:00:00 AM	Primary Sample	1039984	Lancaster	1785216.8376	268029.7562	No	Well does not reflect highest concentration encountered in first groundwater
RMHF	RD-63	RD-63_052407_01_L	8260B	cis-1,2-Dichloroethene	4	ug/L	J	5/24/2007 10:00:00 AM	Primary Sample	1039984	Lancaster	1785216.8376	268029.7562	No	Well does not reflect highest concentration encountered in first groundwater
RMHF	RD-63	RD-63_052407_01_L	8260B	cis-1,3-Dichloropropene	1	ug/L	U	5/24/2007 10:00:00 AM	Primary Sample	1039984	Lancaster	1785216.8376	268029.7562	No	Well does not reflect highest concentration encountered in first groundwater
RMHF	RD-63	RD-63_052407_01_L	8260B	Dibromochloromethane	1	ug/L	U	5/24/2007 10:00:00 AM	Primary Sample	1039984	Lancaster	1785216.8376	268029.7562	No	Well does not reflect highest concentration encountered in first groundwater
RMHF	RD-63	RD-63_052407_01_L	8260B	Ethylbenzene	0.8	ug/L	U	5/24/2007 10:00:00 AM	Primary Sample	1039984	Lancaster	1785216.8376	268029.7562	No	Well does not reflect highest concentration encountered in first groundwater
RMHF	RD-63	RD-63_052407_01_L	8260B	Methyl ethyl ketone	3	ug/L	U	5/24/2007 10:00:00 AM	Primary Sample	1039984	Lancaster	1785216.8376	268029.7562	No	Well does not reflect highest concentration encountered in first groundwater
RMHF	RD-63	RD-63_052407_01_L	8260B	Methyl isobutyl ketone (MIBK)	3	ug/L	U	5/24/2007 10:00:00 AM	Primary Sample	1039984	Lancaster	1785216.8376	268029.7562	No	Well does not reflect highest concentration encountered in first groundwater
RMHF	RD-63	RD-63_052407_01_L	8260B	Methylene chloride	2	ug/L	U	5/24/2007 10:00:00 AM	Primary Sample	1039984	Lancaster	1785216.8376	268029.7562	No	Well does not reflect highest concentration encountered in first groundwater
RMHF	RD-63	RD-63_052407_01_L	8260B	m-Xylene & p-Xylene	0.8	ug/L	U	5/24/2007 10:00:00 AM	Primary Sample	1039984	Lancaster	1785216.8376	268029.7562	No	Well does not reflect highest concentration encountered in first groundwater
RMHF	RD-63	RD-63_052407_01_L	8260B	o-Xylene	0.8	ug/L	U	5/24/2007 10:00:00 AM	Primary Sample	1039984	Lancaster	1785216.8376	268029.7562	No	Well does not reflect highest concentration encountered in first groundwater
RMHF	RD-63	RD-63_052407_01_L	8260B	Tetrachloroethene	0.8	ug/L	U	5/24/2007 10:00:00 AM	Primary Sample	1039984	Lancaster	1785216.8376	268029.7562	No	Well does not reflect highest concentration encountered in first groundwater
RMHF	RD-63	RD-63_052407_01_L	8260B	Toluene	0.7	ug/L	U	5/24/2007 10:00:00 AM	Primary Sample	1039984	Lancaster	1785216.8376	268029.7562	No	Well does not reflect highest concentration encountered in first groundwater
RMHF	RD-63	RD-63_052407_01_L	8260B	trans-1,2-Dichloroethene	0.8	ug/L	U	5/24/2007 10:00:00 AM	Primary Sample	1039984	Lancaster	1785216.8376	268029.7562	No	Well does not reflect highest concentration encountered in first groundwater
RMHF	RD-63	RD-63_052407_01_L	8260B	trans-1,3-Dichloropropene	1	ug/L	U	5/24/2007 10:00:00 AM	Primary Sample	1039984	Lancaster	1785216.8376	268029.7562	No	Well does not reflect highest concentration encountered in first groundwater
RMHF	RD-63	RD-63_052407_01_L	8260B	Trichloroethene	11	ug/L		5/24/2007 10:00:00 AM	Primary Sample	1039984	Lancaster	1785216.8376	268029.7562	No	Well does not reflect highest concentration encountered in first groundwater
RMHF	RD-63	RD-63_052407_01_L	8260B	Trichlorofluoromethane	0.5	ug/L	U	5/24/2007 10:00:00 AM	Primary Sample	1039984	Lancaster	1785216.8376	268029.7562	No	Well does not reflect highest concentration encountered in first groundwater
RMHF	RD-63	RD-63_052407_01_L	8260B	Vinyl chloride	0.5	ug/L	U	5/24/2007 10:00:00 AM	Primary Sample	1039984	Lancaster	1785216.8376	268029.7562	No	Well does not reflect highest concentration encountered in first groundwater
RMHF	RD-63	RD-63_080906_01_T	8260B	1,1,1-Trichloroethane	0.3	ug/L	U	8/9/2006 11:40:00 AM	Primary Sample	IPH1012	TestAmerica	1785216.8376	268029.7562	No	Well does not reflect highest concentration encountered in first groundwater
RMHF	RD-63	RD-63_080906_01_T	8260B	1,1,2,2-Tetrachloroethane	0.24	ug/L	U	8/9/2006 11:40:00 AM	Primary Sample	IPH1012	TestAmerica	1785216.8376	268029.7562	No	Well does not reflect highest concentration encountered in first groundwater
RMHF	RD-63	RD-63_080906_01_T	8260B	1,1,2-Trichloro-1,2,2-trifluoroethane	1.2	ug/L	U	8/9/2006 11:40:00 AM	Primary Sample	IPH1012	TestAmerica	1785216.8376	268029.7562	No	Well does not reflect highest concentration encountered in first groundwater
RMHF	RD-63	RD-63_080906_01_T	8260B	1,1,2-Trichloroethane	0.3	ug/L	U	8/9/2006 11:40:00 AM	Primary Sample	IPH1012	TestAmerica	1785216.8376	268029.7562	No	Well does not reflect highest concentration encountered in first groundwater
RMHF	RD-63	RD-63_080906_01_T	8260B	1,1-Dichloroethane	0.69	ug/L	J	8/9/2006 11:40:00 AM	Primary Sample	IPH1012	TestAmerica	1785216.8376	268029.7562	No	Well does not reflect highest concentration encountered in first groundwater
RMHF	RD-63	RD-63_080906_01_T	8260B	1,1-Dichloroethene	0.99	ug/L	J	8/9/2006 11:40:00 AM	Primary Sample	IPH1012	TestAmerica	1785216.8376	268029.7562	No	Well does not reflect highest concentration encountered in first groundwater
RMHF	RD-63	RD-63_080906_01_T	8260B	1,2-Dichlorobenzene	0.32	ug/L	U	8/9/2006 11:40:00 AM	Primary Sample	IPH1012	TestAmerica	1785216.8376	268029.7562	No	Well does not reflect highest concentration encountered in first groundwater
RMHF	RD-63	RD-63_080906_01_T	8260B	1,2-Dichloroethane	0.28	ug/L	U	8/9/2006 11:40:00 AM	Primary Sample	IPH1012	TestAmerica	1785216.8376	268029.7562	No	Well does not reflect highest concentration encountered in first groundwater
RMHF	RD-63	RD-63_080906_01_T	8260B	1,2-Dichloropropane	0.35	ug/L	U	8/9/2006 11:40:00 AM	Primary Sample	IPH1012	TestAmerica	1785216.8376	268029.7562	No	Well does not reflect highest concentration encountered in first groundwater
RMHF	RD-63	RD-63_080906_01_T	8260B	1,3-Dichlorobenzene	0.35	ug/L	U	8/9/2006 11:40:00 AM	Primary Sample	IPH1012	TestAmerica	1785216.8376	268029.7562	No	Well does not reflect highest concentration encountered in first groundwater
RMHF	RD-63	RD-63_080906_01_T	8260B	1,4-Dichlorobenzene	0.37	ug/L	U	8/9/2006 11:40:00 AM	Primary Sample	IPH1012	TestAmerica	1785216.8376	268029.7562	No	Well does not reflect highest concentration encountered in first groundwater
RMHF	RD-63	RD-63_080906_01_T	8260B	2-Hexanone	2.6	ug/L	U	8/9/2006 11:40:00 AM	Primary Sample	IPH1012	TestAmerica	1785216.8376	268029.7562	No	Well does not reflect highest concentration encountered in first groundwater
RMHF	RD-63	RD-63_080906_01_T	8260B	Acetone	4.5	ug/L	U	8/9/2006 11:40:00 AM	Primary Sample	IPH1012	TestAmerica	1785216.8376	268029.7562	No	Well does not reflect highest concentration encountered in first groundwater
RMHF	RD-63	RD-63_080906_01_T	8260B	Benzene	0.28	ug/L	U	8/9/2006 11:40:00 AM	Primary Sample	IPH1012	TestAmerica	1785216.8376	268029.7562	No	Well does not reflect highest concentration encountered in first groundwater
RMHF	RD-63	RD-63_080906_01_T	8260B	Bromodichloromethane	0.3	ug/L	U	8/9/2006 11:40:00 AM	Primary Sample	IPH1012	TestAmerica	1785216.8376	268029.7562	No	Well does not reflect highest concentration encountered in first groundwater
RMHF	RD-63	RD-63_080906_01_T	8260B	Bromoform	0.32	ug/L	U	8/9/2006 11:40:00 AM	Primary Sample	IPH1012	TestAmerica	1785216.8376	268029.7562	No	Well does not reflect highest concentration encountered in first groundwater
RMHF	RD-63	RD-63_080906_01_T	8260B	Bromomethane	0.42	ug/L	U	8/9/2006 11:40:00 AM	Primary Sample	IPH1012	TestAmerica	1785216.8376	268029.7562	No	Well does not reflect highest concentration encountered in first groundwater
RMHF	RD-63	RD-63_080906_01_T	8260B	Carbon Disulfide	0.48	ug/L	U	8/9/2006 11:40:00 AM	Primary Sample	IPH1012	TestAmerica	1785216.8376	268029.7562	No	Well does not reflect highest concentration encountered in first groundwater
RMHF	RD-63	RD-63_080906_01_T	8260B	Carbon Tetrachloride	0.28	ug/L	U	8/9/2006 11:40:00 AM	Primary Sample	IPH1012	TestAmerica	1785216.8376	268029.7562	No	Well does not reflect highest concentration encountered in first groundwater
RMHF	RD-63	RD-63_080906_01_T	8260B	Chlorobenzene	0.36	ug/L	U	8/9/2006 11:40:00 AM	Primary Sample	IPH1012	TestAmerica	1785216.8376	268029.7562	No	Well does not reflect highest concentration encountered in first groundwater
RMHF	RD-63	RD-63_080906_01_T	8260B	Chloroethane	0.4	ug/L	U	8/9/2006 11:40:00 AM	Primary Sample	IPH1012	TestAmerica	1785216.8376	268029.7562	No	Well does not reflect highest concentration encountered in first groundwater
RMHF	RD-63	RD-63_080906_01_T	8260B	Chloroform	0.33	ug/L	U	8/9/2006 11:40:00 AM	Primary Sample	IPH1012	TestAmerica	1785216.8376	268029.7562	No	Well does not reflect highest concentration encountered in first groundwater
RMHF	RD-63	RD-63_080906_01_T	8260B	Chloromethane	0.3	ug/L	U	8/9/2006 11:40:00 AM	Primary Sample	IPH1012	TestAmerica	1785216.8376	268029.7562	No	Well does not reflect highest concentration encountered in first groundwater
RMHF	RD-63	RD-63_080906_01_T	8260B	cis-1,2-Dichloroethene	3.6	ug/L		8/9/2006 11:40:00 AM	Primary Sample	IPH1012	TestAmerica	1785216.8376	268029.7562	No	Well does not reflect highest concentration encountered in first groundwater
RMHF	RD-63	RD-63_080906_01_T	8260B	cis-1,3-Dichloropropene	0.22	ug/L	U	8/9/2006 11:40:00 AM	Primary Sample	IPH1012	TestAmerica	1785216.8376	268029.7562	No	Well does not reflect highest concentration encountered in first groundwater
RMHF	RD-63	RD-63_080906_01_T	8260B	Dibromochloromethane	0.28	ug/L	U	8/9/2006 11:40:00 AM	Primary Sample	IPH1012	TestAmerica	1785216.8376	268029.7562	No	Well does not reflect highest concentration encountered in first groundwater
RMHF	RD-63	RD-63_080906_01_T	8260B	Ethylbenzene	0.25	ug/L	U	8/9/2006 11:40:00 AM	Primary Sample	IPH1012	TestAmerica	1785216.8376	268029.7562	No	Well does not reflect highest concentration encountered in first groundwater
RMHF	RD-63	RD-63_080906_01_T	8260B	Methyl ethyl ketone	3.8	ug/L	U	8/9/2006 11:40:00 AM	Primary Sample	IPH1012	TestAmerica	1785216.8376	268029.7562	No	Well does not reflect highest concentration encountered in first groundwater
RMHF	RD-63	RD-63_080906_01_T	8260B	Methyl isobutyl ketone (MIBK)	3.5	ug/L	U	8/9/2006 11:40:00 AM	Primary Sample	IPH1012	TestAmerica	1785216.8376	268029.7562	No	Well does not reflect highest concentration encountered in first groundwater
RMHF	RD-63	RD-63_080906_01_T	8260B	Methylene chloride	0.7	ug/L	U	8/9/2006 11:40:00 AM	Primary Sample	IPH1012	TestAmerica	1785216.8376	268029.7562	No	Well does not reflect highest concentration encountered in first groundwater
RMHF	RD-63	RD-63_080906_01_T	8260B	m-Xylene & p-Xylene	0.6	ug/L	U	8/9/2006 11:40:00 AM	Primary Sample	IPH1012	TestAmerica	1785216.8376	268029.7562	No	Well does not reflect highest concentration encountered in first groundwater
RMHF	RD-63	RD-63_080906_01_T	8260B	o-Xylene	0.3	ug/L	U	8/9/2006 11:40:00 AM	Primary Sample	IPH1012	TestAmerica	1785216.8376	268029.7562	No	Well does not reflect highest concentration encountered in first groundwater
RMHF	RD-63	RD-63_080906_01_T	8260B	Tetrachloroethene	0.32	ug/L	U	8/9/2006 11:40:00 AM	Primary Sample	IPH1012	TestAmerica	1785216.8376	268029.7562	No	Well does not reflect highest concentration encountered in first groundwater
RMHF	RD-63	RD-63_080906_01_T	8260B	Toluene	0.36	ug/L	U	8/9/2006 11:40:00 AM	Primary Sample	IPH1012	TestAmerica	1785216.8376	268029.7562	No	Well does not reflect highest concentration encountered in first groundwater
RMHF	RD-63	RD-63_080906_01_T	8260B	trans-1,2-Dichloroethene	0.27	ug/L	U	8/9/2006 11:40:00 AM	Primary Sample	IPH1012	TestAmerica	1785216.8376	268029.7562	No	Well does not reflect highest concentration encountered in first groundwater
RMHF	RD-63	RD-63_080906_01_T	8260B	trans-1,3-Dichloropropene	0.32	ug/L	U	8/9/2006 11:40:00 AM	Primary Sample	IPH1012	TestAmerica	1785216.8376	268029.7562	No	Well does not reflect highest concentration encountered in first groundwater
RMHF	RD-63	RD-63_080906_01_T	8260B	Trichloroethene	5.5	ug/L		8/9/2006 11:40:00 AM	Primary Sample	IPH1012	TestAmerica	1785216.8376	268029.7562	No	Well does not reflect highest concentration encountered in first groundwater
RMHF	RD-63	RD-63_080906_01_T	8260B	Trichlorofluoromethane	0.34	ug/L	U	8/9/2006 11:40:00 AM	Primary Sample	IPH1012	TestAmerica	1785216.8376	268029.7562	No	Well does not reflect highest concentration encountered in first groundwater
RMHF	RD-63	RD-63_080906_01_T	8260B	Vinyl chloride	0.26	ug/L	U	8/9/2006 11:40:00 AM	Primary Sample	IPH1012	TestAmerica	1785216.8376	268029.7562	No	Well does not reflect highest concentration encountered in first groundwater
RMHF	RD-63	RD-63_081208_01_L	8260B	1,1,1-Trichloroethane	0.1	ug/L	U	8/12/2008 3:30:00 PM	Primary Sample	1105129	Lancaster	1785216.8376	268029.7562	No	Well does not reflect highest concentration encountered in first groundwater
RMHF	RD-63	RD-63_081208_01_L	8260B	1,1,2,2-Tetrachloroethane	0.1	ug/L	U	8/12/2008 3:30:00 PM	Primary Sample	1105129	Lancaster	1785216.8376	268029.7562	No	Well does not reflect highest concentration encountered in first groundwater
RMHF	RD-63	RD-63_081208_01_L	8260B	1,1,2-Trichloro-1,2,2-trifluoroethane	0.3	ug/L	J	8/12/2008 3:30:00 PM	Primary Sample	1105129	Lancaster	1785216.8376	268029.7562	No	Well does not reflect highest concentration encountered in first groundwater
RMHF	RD-63	RD-63_081208_01_L	8260B	1,1,2-Trichloroethane	0.1	ug/L	U	8/12/2008 3:30:00 PM	Primary Sample	1105129	Lancaster	1785216.8376	268029.7562	No	Well does not reflect highest concentration encountered in first groundwater
RMHF	RD-63	RD-63_081208_01_L	8260B	1,1-Dichloroethane	0.7	ug/L		8/12/2008 3:30:00 PM	Primary Sample	1105129	Lancaster	1785216.8376	268029.7562	No	Well does not reflect highest concentration encountered in first groundwater
RMHF	RD-63	RD-63_081208_01_L	8260B	1,1-Dichloroethene	1.4	ug/L		8/12/2008 3:30:00 PM	Primary Sample	1105129	Lancaster	1785216.8376	268029.7562	No	Well does not reflect highest concentration encountered in first groundwater
RMHF	RD-63	RD-63_081208_01_L	8260B	1,2-Dichlorobenzene	0.1	ug/L	U	8/12/2008 3:30:00 PM	Primary Sample	1105129	Lancaster	1785216.8376	268029.7562	No	Well does not reflect highest concentration encountered in first groundwater
RMHF	RD-63	RD-63_081208_01_L	8260B	1,2-Dichloroethane	0.1	ug/L	U	8/12/2008 3:30:00 PM	Primary Sample	1105129	Lancaster	1785216.8376	268029.7562	No	Well does not reflect highest concentration encountered in first groundwater
RMHF	RD-63	RD-63_081208_01_L	8260B	1,2-Dichloropropane	0.1	ug/L	U	8/12/2008 3:30:00 PM	Primary Sample	1105129	Lancaster	1785216.8376	268029.7562	No	Well does not reflect highest concentration encountered in first groundwater
RMHF	RD-63	RD-63_081208_01_L	8260B	1,3-Dichlorobenzene	0.1	ug/L	U	8/12/2008 3:30:00 PM	Primary Sample	1105129	Lancaster	1785216.8376	268029.7562	No	Well does not reflect highest concentration encountered in first groundwater

RFI Site	Well ID	Sample ID	Analytical Method	Analyte	Result	Units	Qualifier Code	Collection Date	Sample Type	Sample Delivery Group	Analytical Laboratory	Easting	Northing	Included in Risk Assessment	Rationale for Risk Exclusion
RMHF	RD-63	RD-63_081208_01_L	8260B	1,4-Dichlorobenzene	0.1	ug/L	U	8/12/2008 3:30:00 PM	Primary Sample	1105129	Lancaster	1785216.8376	268029.7562	No	Well does not reflect highest concentration encountered in first groundwater
RMHF	RD-63	RD-63_081208_01_L	8260B	2-Hexanone	1	ug/L	U	8/12/2008 3:30:00 PM	Primary Sample	1105129	Lancaster	1785216.8376	268029.7562	No	Well does not reflect highest concentration encountered in first groundwater
RMHF	RD-63	RD-63_081208_01_L	8260B	Acetone	3	ug/L	U	8/12/2008 3:30:00 PM	Primary Sample	1105129	Lancaster	1785216.8376	268029.7562	No	Well does not reflect highest concentration encountered in first groundwater
RMHF	RD-63	RD-63_081208_01_L	8260B	Benzene	0.1	ug/L	U	8/12/2008 3:30:00 PM	Primary Sample	1105129	Lancaster	1785216.8376	268029.7562	No	Well does not reflect highest concentration encountered in first groundwater
RMHF	RD-63	RD-63_081208_01_L	8260B	Bromodichloromethane	0.1	ug/L	U	8/12/2008 3:30:00 PM	Primary Sample	1105129	Lancaster	1785216.8376	268029.7562	No	Well does not reflect highest concentration encountered in first groundwater
RMHF	RD-63	RD-63_081208_01_L	8260B	Bromoform	0.1	ug/L	U	8/12/2008 3:30:00 PM	Primary Sample	1105129	Lancaster	1785216.8376	268029.7562	No	Well does not reflect highest concentration encountered in first groundwater
RMHF	RD-63	RD-63_081208_01_L	8260B	Bromomethane	0.1	ug/L	U	8/12/2008 3:30:00 PM	Primary Sample	1105129	Lancaster	1785216.8376	268029.7562	No	Well does not reflect highest concentration encountered in first groundwater
RMHF	RD-63	RD-63_081208_01_L	8260B	Carbon Disulfide	0.4	ug/L	U	8/12/2008 3:30:00 PM	Primary Sample	1105129	Lancaster	1785216.8376	268029.7562	No	Well does not reflect highest concentration encountered in first groundwater
RMHF	RD-63	RD-63_081208_01_L	8260B	Carbon Tetrachloride	0.1	ug/L	U	8/12/2008 3:30:00 PM	Primary Sample	1105129	Lancaster	1785216.8376	268029.7562	No	Well does not reflect highest concentration encountered in first groundwater
RMHF	RD-63	RD-63_081208_01_L	8260B	Chlorobenzene	0.1	ug/L	U	8/12/2008 3:30:00 PM	Primary Sample	1105129	Lancaster	1785216.8376	268029.7562	No	Well does not reflect highest concentration encountered in first groundwater
RMHF	RD-63	RD-63_081208_01_L	8260B	Chloroethane	0.1	ug/L	U	8/12/2008 3:30:00 PM	Primary Sample	1105129	Lancaster	1785216.8376	268029.7562	No	Well does not reflect highest concentration encountered in first groundwater
RMHF	RD-63	RD-63_081208_01_L	8260B	Chloroform	0.1	ug/L	U	8/12/2008 3:30:00 PM	Primary Sample	1105129	Lancaster	1785216.8376	268029.7562	No	Well does not reflect highest concentration encountered in first groundwater
RMHF	RD-63	RD-63_081208_01_L	8260B	Chloromethane	0.2	ug/L	U	8/12/2008 3:30:00 PM	Primary Sample	1105129	Lancaster	1785216.8376	268029.7562	No	Well does not reflect highest concentration encountered in first groundwater
RMHF	RD-63	RD-63_081208_01_L	8260B	cis-1,2-Dichloroethene	4.2	ug/L		8/12/2008 3:30:00 PM	Primary Sample	1105129	Lancaster	1785216.8376	268029.7562	No	Well does not reflect highest concentration encountered in first groundwater
RMHF	RD-63	RD-63_081208_01_L	8260B	cis-1,3-Dichloropropene	0.1	ug/L	U	8/12/2008 3:30:00 PM	Primary Sample	1105129	Lancaster	1785216.8376	268029.7562	No	Well does not reflect highest concentration encountered in first groundwater
RMHF	RD-63	RD-63_081208_01_L	8260B	Dibromochloromethane	0.1	ug/L	U	8/12/2008 3:30:00 PM	Primary Sample	1105129	Lancaster	1785216.8376	268029.7562	No	Well does not reflect highest concentration encountered in first groundwater
RMHF	RD-63	RD-63_081208_01_L	8260B	Ethylbenzene	0.1	ug/L	U	8/12/2008 3:30:00 PM	Primary Sample	1105129	Lancaster	1785216.8376	268029.7562	No	Well does not reflect highest concentration encountered in first groundwater
RMHF	RD-63	RD-63_081208_01_L	8260B	Methyl ethyl ketone	1	ug/L	U	8/12/2008 3:30:00 PM	Primary Sample	1105129	Lancaster	1785216.8376	268029.7562	No	Well does not reflect highest concentration encountered in first groundwater
RMHF	RD-63	RD-63_081208_01_L	8260B	Methyl isobutyl ketone (MIBK)	1	ug/L	U	8/12/2008 3:30:00 PM	Primary Sample	1105129	Lancaster	1785216.8376	268029.7562	No	Well does not reflect highest concentration encountered in first groundwater
RMHF	RD-63	RD-63_081208_01_L	8260B	Methylene chloride	0.2	ug/L	U	8/12/2008 3:30:00 PM	Primary Sample	1105129	Lancaster	1785216.8376	268029.7562	No	Well does not reflect highest concentration encountered in first groundwater
RMHF	RD-63	RD-63_081208_01_L	8260B	m-Xylene & p-Xylene	0.1	ug/L	U	8/12/2008 3:30:00 PM	Primary Sample	1105129	Lancaster	1785216.8376	268029.7562	No	Well does not reflect highest concentration encountered in first groundwater
RMHF	RD-63	RD-63_081208_01_L	8260B	o-Xylene	0.1	ug/L	U	8/12/2008 3:30:00 PM	Primary Sample	1105129	Lancaster	1785216.8376	268029.7562	No	Well does not reflect highest concentration encountered in first groundwater
RMHF	RD-63	RD-63_081208_01_L	8260B	Tetrachloroethene	0.1	ug/L	U	8/12/2008 3:30:00 PM	Primary Sample	1105129	Lancaster	1785216.8376	268029.7562	No	Well does not reflect highest concentration encountered in first groundwater
RMHF	RD-63	RD-63_081208_01_L	8260B	Toluene	0.1	ug/L	U	8/12/2008 3:30:00 PM	Primary Sample	1105129	Lancaster	1785216.8376	268029.7562	No	Well does not reflect highest concentration encountered in first groundwater
RMHF	RD-63	RD-63_081208_01_L	8260B	trans-1,2-Dichloroethene	0.1	ug/L	U	8/12/2008 3:30:00 PM	Primary Sample	1105129	Lancaster	1785216.8376	268029.7562	No	Well does not reflect highest concentration encountered in first groundwater
RMHF	RD-63	RD-63_081208_01_L	8260B	trans-1,3-Dichloropropene	0.1	ug/L	U	8/12/2008 3:30:00 PM	Primary Sample	1105129	Lancaster	1785216.8376	268029.7562	No	Well does not reflect highest concentration encountered in first groundwater
RMHF	RD-63	RD-63_081208_01_L	8260B	Trichloroethene	10	ug/L		8/12/2008 3:30:00 PM	Primary Sample	1105129	Lancaster	1785216.8376	268029.7562	No	Well does not reflect highest concentration encountered in first groundwater
RMHF	RD-63	RD-63_081208_01_L	8260B	Trichlorofluoromethane	0.1	ug/L	U	8/12/2008 3:30:00 PM	Primary Sample	1105129	Lancaster	1785216.8376	268029.7562	No	Well does not reflect highest concentration encountered in first groundwater
RMHF	RD-63	RD-63_081208_01_L	8260B	Vinyl chloride	0.1	ug/L	U	8/12/2008 3:30:00 PM	Primary Sample	1105129	Lancaster	1785216.8376	268029.7562	No	Well does not reflect highest concentration encountered in first groundwater
RMHF	RD-63	RD-63_081602_01	8260B	1,1,1-Trichloroethane	0.088	ug/L	U	8/16/2002 9:43:00 AM	Primary Sample	ILH0784	Del Mar	1785216.8376	268029.7562	No	Well does not reflect highest concentration encountered in first groundwater
RMHF	RD-63	RD-63_081602_01	8260B	1,1,2,2-Tetrachloroethane	0.29	ug/L	U	8/16/2002 9:43:00 AM	Primary Sample	ILH0784	Del Mar	1785216.8376	268029.7562	No	Well does not reflect highest concentration encountered in first groundwater
RMHF	RD-63	RD-63_081602_01	8260B	1,1,2-Trichloro-1,2,2-trifluoroethane	1.2	ug/L	U	8/16/2002 9:43:00 AM	Primary Sample	ILH0784	Del Mar	1785216.8376	268029.7562	No	Well does not reflect highest concentration encountered in first groundwater
RMHF	RD-63	RD-63_081602_01	8260B	1,1,2-Trichloroethane	0.21	ug/L	U	8/16/2002 9:43:00 AM	Primary Sample	ILH0784	Del Mar	1785216.8376	268029.7562	No	Well does not reflect highest concentration encountered in first groundwater
RMHF	RD-63	RD-63_081602_01	8260B	1,1-Dichloroethane	0.81	ug/L	J	8/16/2002 9:43:00 AM	Primary Sample	ILH0784	Del Mar	1785216.8376	268029.7562	No	Well does not reflect highest concentration encountered in first groundwater
RMHF	RD-63	RD-63_081602_01	8260B	1,1-Dichloroethene	1.6	ug/L		8/16/2002 9:43:00 AM	Primary Sample	ILH0784	Del Mar	1785216.8376	268029.7562	No	Well does not reflect highest concentration encountered in first groundwater
RMHF	RD-63	RD-63_081602_01	8260B	1,2-Dichlorobenzene	0.12	ug/L	U	8/16/2002 9:43:00 AM	Primary Sample	ILH0784	Del Mar	1785216.8376	268029.7562	No	Well does not reflect highest concentration encountered in first groundwater
RMHF	RD-63	RD-63_081602_01	8260B	1,2-Dichloroethane	0.18	ug/L	U	8/16/2002 9:43:00 AM	Primary Sample	ILH0784	Del Mar	1785216.8376	268029.7562	No	Well does not reflect highest concentration encountered in first groundwater
RMHF	RD-63	RD-63_081602_01	8260B	1,2-Dichloropropane	0.13	ug/L	U	8/16/2002 9:43:00 AM	Primary Sample	ILH0784	Del Mar	1785216.8376	268029.7562	No	Well does not reflect highest concentration encountered in first groundwater
RMHF	RD-63	RD-63_081602_01	8260B	1,3-Dichlorobenzene	0.12	ug/L	U	8/16/2002 9:43:00 AM	Primary Sample	ILH0784	Del Mar	1785216.8376	268029.7562	No	Well does not reflect highest concentration encountered in first groundwater
RMHF	RD-63	RD-63_081602_01	8260B	1,4-Dichlorobenzene	0.12	ug/L	U	8/16/2002 9:43:00 AM	Primary Sample	ILH0784	Del Mar	1785216.8376	268029.7562	No	Well does not reflect highest concentration encountered in first groundwater
RMHF	RD-63	RD-63_081602_01	8260B	2-Hexanone	3.6	ug/L	U	8/16/2002 9:43:00 AM	Primary Sample	ILH0784	Del Mar	1785216.8376	268029.7562	No	Well does not reflect highest concentration encountered in first groundwater
RMHF	RD-63	RD-63_081602_01	8260B	Acetone	3.7	ug/L	U	8/16/2002 9:43:00 AM	Primary Sample	ILH0784	Del Mar	1785216.8376	268029.7562	No	Well does not reflect highest concentration encountered in first groundwater
RMHF	RD-63	RD-63_081602_01	8260B	Benzene	0.1	ug/L	U	8/16/2002 9:43:00 AM	Primary Sample	ILH0784	Del Mar	1785216.8376	268029.7562	No	Well does not reflect highest concentration encountered in first groundwater
RMHF	RD-63	RD-63_081602_01	8260B	Bromodichloromethane	0.12	ug/L	U	8/16/2002 9:43:00 AM	Primary Sample	ILH0784	Del Mar	1785216.8376	268029.7562	No	Well does not reflect highest concentration encountered in first groundwater
RMHF	RD-63	RD-63_081602_01	8260B	Bromoform	0.25	ug/L	U	8/16/2002 9:43:00 AM	Primary Sample	ILH0784	Del Mar	1785216.8376	268029.7562	No	Well does not reflect highest concentration encountered in first groundwater
RMHF	RD-63	RD-63_081602_01	8260B	Bromomethane	0.16	ug/L	U	8/16/2002 9:43:00 AM	Primary Sample	ILH0784	Del Mar	1785216.8376	268029.7562	No	Well does not reflect highest concentration encountered in first groundwater
RMHF	RD-63	RD-63_081602_01	8260B	Carbon Disulfide	0.52	ug/L	U	8/16/2002 9:43:00 AM	Primary Sample	ILH0784	Del Mar	1785216.8376	268029.7562	No	Well does not reflect highest concentration encountered in first groundwater
RMHF	RD-63	RD-63_081602_01	8260B	Carbon Tetrachloride	0.12	ug/L	U	8/16/2002 9:43:00 AM	Primary Sample	ILH0784	Del Mar	1785216.8376	268029.7562	No	Well does not reflect highest concentration encountered in first groundwater
RMHF	RD-63	RD-63_081602_01	8260B	Chlorobenzene	0.11	ug/L	U	8/16/2002 9:43:00 AM	Primary Sample	ILH0784	Del Mar	1785216.8376	268029.7562	No	Well does not reflect highest concentration encountered in first groundwater
RMHF	RD-63	RD-63_081602_01	8260B	Chloroethane	0.13	ug/L	U	8/16/2002 9:43:00 AM	Primary Sample	ILH0784	Del Mar	1785216.8376	268029.7562	No	Well does not reflect highest concentration encountered in first groundwater
RMHF	RD-63	RD-63_081602_01	8260B	Chloroform	0.095	ug/L	U	8/16/2002 9:43:00 AM	Primary Sample	ILH0784	Del Mar	1785216.8376	268029.7562	No	Well does not reflect highest concentration encountered in first groundwater
RMHF	RD-63	RD-63_081602_01	8260B	Chloromethane	0.14	ug/L	U	8/16/2002 9:43:00 AM	Primary Sample	ILH0784	Del Mar	1785216.8376	268029.7562	No	Well does not reflect highest concentration encountered in first groundwater
RMHF	RD-63	RD-63_081602_01	8260B	cis-1,2-Dichloroethene	3.8	ug/L		8/16/2002 9:43:00 AM	Primary Sample	ILH0784	Del Mar	1785216.8376	268029.7562	No	Well does not reflect highest concentration encountered in first groundwater
RMHF	RD-63	RD-63_081602_01	8260B	cis-1,3-Dichloropropene	0.12	ug/L	U	8/16/2002 9:43:00 AM	Primary Sample	ILH0784	Del Mar	1785216.8376	268029.7562	No	Well does not reflect highest concentration encountered in first groundwater
RMHF	RD-63	RD-63_081602_01	8260B	Dibromochloromethane	0.13	ug/L	U	8/16/2002 9:43:00 AM	Primary Sample	ILH0784	Del Mar	1785216.8376	268029.7562	No	Well does not reflect highest concentration encountered in first groundwater
RMHF	RD-63	RD-63_081602_01	8260B	Ethylbenzene	0.099	ug/L	U	8/16/2002 9:43:00 AM	Primary Sample	ILH0784	Del Mar	1785216.8376	268029.7562	No	Well does not reflect highest concentration encountered in first groundwater
RMHF	RD-63	RD-63_081602_01	8260B	Methyl ethyl ketone	3.8	ug/L	U	8/16/2002 9:43:00 AM	Primary Sample	ILH0784	Del Mar	1785216.8376	268029.7562	No	Well does not reflect highest concentration encountered in first groundwater
RMHF	RD-63	RD-63_081602_01	8260B	Methyl isobutyl ketone (MIBK)	1.7	ug/L	U	8/16/2002 9:43:00 AM	Primary Sample	ILH0784	Del Mar	1785216.8376	268029.7562	No	Well does not reflect highest concentration encountered in first groundwater
RMHF	RD-63	RD-63_081602_01	8260B	Methylene chloride	0.24	ug/L	U	8/16/2002 9:43:00 AM	Primary Sample	ILH0784	Del Mar	1785216.8376	268029.7562	No	Well does not reflect highest concentration encountered in first groundwater
RMHF	RD-63	RD-63_081602_01	8260B	m-Xylene & p-Xylene	0.19	ug/L	U	8/16/2002 9:43:00 AM	Primary Sample	ILH0784	Del Mar	1785216.8376	268029.7562	No	Well does not reflect highest concentration encountered in first groundwater
RMHF	RD-63	RD-63_081602_01	8260B	o-Xylene	0.1	ug/L	U	8/16/2002 9:43:00 AM	Primary Sample	ILH0784	Del Mar	1785216.8376	268029.7562	No	Well does not reflect highest concentration encountered in first groundwater
RMHF	RD-63	RD-63_081602_01	8260B	Tetrachloroethene	0.13	ug/L	U	8/16/2002 9:43:00 AM	Primary Sample	ILH0784	Del Mar	1785216.8376	268029.7562	No	Well does not reflect highest concentration encountered in first groundwater
RMHF	RD-63	RD-63_081602_01	8260B	Toluene	0.13	ug/L	U	8/16/2002 9:43:00 AM	Primary Sample	ILH0784	Del Mar	1785216.8376	268029.7562	No	Well does not reflect highest concentration encountered in first groundwater
RMHF	RD-63	RD-63_081602_01	8260B	trans-1,2-Dichloroethene	0.13	ug/L	U	8/16/2002 9:43:00 AM	Primary Sample	ILH0784	Del Mar	1785216.8376	268029.7562	No	Well does not reflect highest concentration encountered in first groundwater
RMHF	RD-63	RD-63_081602_01	8260B	trans-1,3-Dichloropropene	0.17	ug/L	U	8/16/2002 9:43:00 AM	Primary Sample	ILH0784	Del Mar	1785216.8376	268029.7562	No	Well does not reflect highest concentration encountered in first groundwater
RMHF	RD-63	RD-63_081602_01	8260B	Trichloroethene	7.5	ug/L		8/16/2002 9:43:00 AM	Primary Sample	ILH0784	Del Mar	1785216.8376	268029.7562	No	Well does not reflect highest concentration encountered in first groundwater
RMHF	RD-63	RD-63_081602_01	8260B	Trichlorofluoromethane	0.21	ug/L	U	8/16/2002 9:43:00 AM	Primary Sample	ILH0784	Del Mar	1785216.8376	268029.7562	No	Well does not reflect highest concentration encountered in first groundwater
RMHF	RD-63	RD-63_081602_01	8260B	Vinyl chloride	0.13	ug/L	U	8/16/2002 9:43:00 AM	Primary Sample	ILH0784	Del Mar	1785216.8376	268029.7562	No	Well does not reflect highest concentration encountered in first groundwater
RMHF	RD-63	RD-63_082107_01_L	8260B	1,1,1-Trichloroethane	0.1	ug/L	U	8/21/2007 11:47:00 AM	Primary Sample	1052675	Lancaster	1785216.8376	268029.7562	No	Well does not reflect highest concentration encountered in first groundwater
RMHF	RD-63	RD-63_082107_01_L	8260B	1,1,2,2-Tetrachloroethane	0.1	ug/L	U	8/21/2007 11:47:00 AM	Primary Sample	1052675	Lancaster	1785216.8376	268029.7562	No	Well does not reflect highest concentration encountered in first groundwater
RMHF	RD-63	RD-63_082107_01_L	8260B	1,1,2-Trichloro-1,2,2-trifluoroethane	0.3	ug/L	J	8/21/2007 11:47:00 AM	Primary Sample	1052675	Lancaster	1785216.8376	268029.7562	No	Well does not reflect highest concentration encountered in first groundwater
RMHF	RD-63	RD-63_082107_01_L	8260B	1,1,2-Trichloroethane	0.1	ug/L	U	8/21/2007 11:47:00 AM	Primary Sample	1052675	Lancaster	1785216.8376	268029.7562	No	Well does not reflect highest concentration encountered in first groundwater
RMHF	RD-63	RD-63_082107_01_L	8260B	1,1-Dichloroethane	0.7	ug/L		8/21/2007 11:47:00 AM	Primary Sample	1052675	Lancaster	1785216.8376	268029.7562	No	Well does not reflect highest concentration encountered in first groundwater
RMHF	RD-63	RD-63_082107_01_L	8260B	1,1-Dichloroethene	1.5	ug/L		8/21/2007 11:47:00 AM	Primary Sample	1052675	Lancaster	1785216.8376	268029.7562	No	Well does not reflect highest concentration encountered in first groundwater
RMHF	RD-63	RD-63_082107_01_L	8260B	1,2-Dichlorobenzene	0.1	ug/L	U	8/21/2007 11:47:00 AM	Primary Sample	1052675	Lancaster	1785216.8376	268029.7562	No	Well does not reflect highest concentration encountered in first groundwater
RMHF	RD-63	RD-63_082107_01_L	8260B	1,2-Dichloroethane	0.1	ug/L	U	8/21/2007 11:47:00 AM	Primary Sample	1052675	Lancaster	1785216.8376	268029.7562	No	Well does not reflect highest concentration encountered in first groundwater
RMHF	RD-63	RD-63_082107_01_L	8260B	1,2-Dichloropropane	0.1	ug/L	U	8/21/2007 11:47:00 AM	Primary Sample	1052675	Lancaster	1785216.8376	268029.7562	No	Well does not reflect highest concentration encountered in first groundwater
RMHF	RD-63	RD-63_082107_01_L	8260B	1,3-Dichlorobenzene	0.1	ug/L	U	8/21/2007 11:47:00 AM	Primary Sample	1052675	Lancaster	1785216.8376	268029.7562	No	Well does not reflect highest concentration encountered in first groundwater
RMHF	RD-63	RD-63_082107_01_L	8260B	1,4-Dichlorobenzene	0.1	ug/L	U	8/21/2007 11:47:00 AM	Primary Sample	1052675	Lancaster	1785216.8376	268029.7562	No	Well does not reflect highest concentration encountered in first groundwater
RMHF	RD-63	RD-63_082107_01_L	8260B	2-Hexanone	1	ug/L	U	8/21/2007 11:47:00 AM	Primary Sample	1052675	Lancaster	1785216.8376	268029.7562	No	Well does not reflect highest concentration encountered in first groundwater
RMHF	RD-63	RD-63_082107_01_L	8260B	Acetone	3	ug/L	U	8/21/2007 11:47:00 AM	Primary Sample	1052675	Lancaster	1785216.8376	268029.7562	No	Well does not reflect highest concentration encountered in first groundwater
RMHF	RD-63	RD-63_082107_01_L	8260B	Benzene	0.1	ug/L	U	8/21/2007 11:47:00 AM	Primary Sample	1052675	Lancaster	1785216.8376	268029.7562	No	Well does not reflect highest concentration encountered in first groundwater

RFI Site	Well ID	Sample ID	Analytical Method	Analyte	Result	Units	Qualifier Code	Collection Date	Sample Type	Sample Delivery Group	Analytical Laboratory	Easting	Northing	Included in Risk Assessment	Rationale for Risk Exclusion
RMHF	RD-63	RD-63_082107_01_L	8260B	Bromodichloromethane	0.1	ug/L	U	8/21/2007 11:47:00 AM	Primary Sample	1052675	Lancaster	1785216.8376	268029.7562	No	Well does not reflect highest concentration encountered in first groundwater
RMHF	RD-63	RD-63_082107_01_L	8260B	Bromoform	0.1	ug/L	U	8/21/2007 11:47:00 AM	Primary Sample	1052675	Lancaster	1785216.8376	268029.7562	No	Well does not reflect highest concentration encountered in first groundwater
RMHF	RD-63	RD-63_082107_01_L	8260B	Bromomethane	0.1	ug/L	U	8/21/2007 11:47:00 AM	Primary Sample	1052675	Lancaster	1785216.8376	268029.7562	No	Well does not reflect highest concentration encountered in first groundwater
RMHF	RD-63	RD-63_082107_01_L	8260B	Carbon Disulfide	0.1	ug/L	U	8/21/2007 11:47:00 AM	Primary Sample	1052675	Lancaster	1785216.8376	268029.7562	No	Well does not reflect highest concentration encountered in first groundwater
RMHF	RD-63	RD-63_082107_01_L	8260B	Carbon Tetrachloride	0.1	ug/L	U	8/21/2007 11:47:00 AM	Primary Sample	1052675	Lancaster	1785216.8376	268029.7562	No	Well does not reflect highest concentration encountered in first groundwater
RMHF	RD-63	RD-63_082107_01_L	8260B	Chlorobenzene	0.1	ug/L	U	8/21/2007 11:47:00 AM	Primary Sample	1052675	Lancaster	1785216.8376	268029.7562	No	Well does not reflect highest concentration encountered in first groundwater
RMHF	RD-63	RD-63_082107_01_L	8260B	Chloroethane	0.1	ug/L	U	8/21/2007 11:47:00 AM	Primary Sample	1052675	Lancaster	1785216.8376	268029.7562	No	Well does not reflect highest concentration encountered in first groundwater
RMHF	RD-63	RD-63_082107_01_L	8260B	Chloroform	0.1	ug/L	U	8/21/2007 11:47:00 AM	Primary Sample	1052675	Lancaster	1785216.8376	268029.7562	No	Well does not reflect highest concentration encountered in first groundwater
RMHF	RD-63	RD-63_082107_01_L	8260B	Chloromethane	0.1	ug/L	U	8/21/2007 11:47:00 AM	Primary Sample	1052675	Lancaster	1785216.8376	268029.7562	No	Well does not reflect highest concentration encountered in first groundwater
RMHF	RD-63	RD-63_082107_01_L	8260B	cis-1,2-Dichloroethene	4.5	ug/L		8/21/2007 11:47:00 AM	Primary Sample	1052675	Lancaster	1785216.8376	268029.7562	No	Well does not reflect highest concentration encountered in first groundwater
RMHF	RD-63	RD-63_082107_01_L	8260B	cis-1,3-Dichloropropene	0.1	ug/L	U	8/21/2007 11:47:00 AM	Primary Sample	1052675	Lancaster	1785216.8376	268029.7562	No	Well does not reflect highest concentration encountered in first groundwater
RMHF	RD-63	RD-63_082107_01_L	8260B	Dibromochloromethane	0.1	ug/L	U	8/21/2007 11:47:00 AM	Primary Sample	1052675	Lancaster	1785216.8376	268029.7562	No	Well does not reflect highest concentration encountered in first groundwater
RMHF	RD-63	RD-63_082107_01_L	8260B	Ethylbenzene	0.1	ug/L	U	8/21/2007 11:47:00 AM	Primary Sample	1052675	Lancaster	1785216.8376	268029.7562	No	Well does not reflect highest concentration encountered in first groundwater
RMHF	RD-63	RD-63_082107_01_L	8260B	Methyl ethyl ketone	1	ug/L	U	8/21/2007 11:47:00 AM	Primary Sample	1052675	Lancaster	1785216.8376	268029.7562	No	Well does not reflect highest concentration encountered in first groundwater
RMHF	RD-63	RD-63_082107_01_L	8260B	Methyl isobutyl ketone (MIBK)	1	ug/L	U	8/21/2007 11:47:00 AM	Primary Sample	1052675	Lancaster	1785216.8376	268029.7562	No	Well does not reflect highest concentration encountered in first groundwater
RMHF	RD-63	RD-63_082107_01_L	8260B	Methylene chloride	0.2	ug/L	U	8/21/2007 11:47:00 AM	Primary Sample	1052675	Lancaster	1785216.8376	268029.7562	No	Well does not reflect highest concentration encountered in first groundwater
RMHF	RD-63	RD-63_082107_01_L	8260B	m-Xylene & p-Xylene	0.1	ug/L	U	8/21/2007 11:47:00 AM	Primary Sample	1052675	Lancaster	1785216.8376	268029.7562	No	Well does not reflect highest concentration encountered in first groundwater
RMHF	RD-63	RD-63_082107_01_L	8260B	o-Xylene	0.1	ug/L	U	8/21/2007 11:47:00 AM	Primary Sample	1052675	Lancaster	1785216.8376	268029.7562	No	Well does not reflect highest concentration encountered in first groundwater
RMHF	RD-63	RD-63_082107_01_L	8260B	Tetrachloroethene	0.1	ug/L	J	8/21/2007 11:47:00 AM	Primary Sample	1052675	Lancaster	1785216.8376	268029.7562	No	Well does not reflect highest concentration encountered in first groundwater
RMHF	RD-63	RD-63_082107_01_L	8260B	Toluene	0.1	ug/L	U	8/21/2007 11:47:00 AM	Primary Sample	1052675	Lancaster	1785216.8376	268029.7562	No	Well does not reflect highest concentration encountered in first groundwater
RMHF	RD-63	RD-63_082107_01_L	8260B	trans-1,2-Dichloroethene	0.1	ug/L	U	8/21/2007 11:47:00 AM	Primary Sample	1052675	Lancaster	1785216.8376	268029.7562	No	Well does not reflect highest concentration encountered in first groundwater
RMHF	RD-63	RD-63_082107_01_L	8260B	trans-1,3-Dichloropropene	0.1	ug/L	U	8/21/2007 11:47:00 AM	Primary Sample	1052675	Lancaster	1785216.8376	268029.7562	No	Well does not reflect highest concentration encountered in first groundwater
RMHF	RD-63	RD-63_082107_01_L	8260B	Trichloroethene	11	ug/L		8/21/2007 11:47:00 AM	Primary Sample	1052675	Lancaster	1785216.8376	268029.7562	No	Well does not reflect highest concentration encountered in first groundwater
RMHF	RD-63	RD-63_082107_01_L	8260B	Trichlorofluoromethane	0.1	ug/L	U	8/21/2007 11:47:00 AM	Primary Sample	1052675	Lancaster	1785216.8376	268029.7562	No	Well does not reflect highest concentration encountered in first groundwater
RMHF	RD-63	RD-63_082107_01_L	8260B	Vinyl chloride	0.1	ug/L	U	8/21/2007 11:47:00 AM	Primary Sample	1052675	Lancaster	1785216.8376	268029.7562	No	Well does not reflect highest concentration encountered in first groundwater
RMHF	RD-63	RD-63_082505_01_D	8260B	1,1,1-Trichloroethane	0.3	ug/L	U	8/25/2005 10:43:00 AM	Primary Sample	IOH2225	Del Mar	1785216.8376	268029.7562	No	Well does not reflect highest concentration encountered in first groundwater
RMHF	RD-63	RD-63_082505_01_D	8260B	1,1,2,2-Tetrachloroethane	0.24	ug/L	U	8/25/2005 10:43:00 AM	Primary Sample	IOH2225	Del Mar	1785216.8376	268029.7562	No	Well does not reflect highest concentration encountered in first groundwater
RMHF	RD-63	RD-63_082505_01_D	8260B	1,1,2-Trichloro-1,2,2-trifluoroethane	1.2	ug/L	U	8/25/2005 10:43:00 AM	Primary Sample	IOH2225	Del Mar	1785216.8376	268029.7562	No	Well does not reflect highest concentration encountered in first groundwater
RMHF	RD-63	RD-63_082505_01_D	8260B	1,1,2-Trichloroethane	0.3	ug/L	U	8/25/2005 10:43:00 AM	Primary Sample	IOH2225	Del Mar	1785216.8376	268029.7562	No	Well does not reflect highest concentration encountered in first groundwater
RMHF	RD-63	RD-63_082505_01_D	8260B	1,1-Dichloroethane	0.76	ug/L	J	8/25/2005 10:43:00 AM	Primary Sample	IOH2225	Del Mar	1785216.8376	268029.7562	No	Well does not reflect highest concentration encountered in first groundwater
RMHF	RD-63	RD-63_082505_01_D	8260B	1,1-Dichloroethene	1.4	ug/L		8/25/2005 10:43:00 AM	Primary Sample	IOH2225	Del Mar	1785216.8376	268029.7562	No	Well does not reflect highest concentration encountered in first groundwater
RMHF	RD-63	RD-63_082505_01_D	8260B	1,2-Dichlorobenzene	0.32	ug/L	U	8/25/2005 10:43:00 AM	Primary Sample	IOH2225	Del Mar	1785216.8376	268029.7562	No	Well does not reflect highest concentration encountered in first groundwater
RMHF	RD-63	RD-63_082505_01_D	8260B	1,2-Dichloroethane	0.28	ug/L	U	8/25/2005 10:43:00 AM	Primary Sample	IOH2225	Del Mar	1785216.8376	268029.7562	No	Well does not reflect highest concentration encountered in first groundwater
RMHF	RD-63	RD-63_082505_01_D	8260B	1,2-Dichloropropane	0.35	ug/L	U	8/25/2005 10:43:00 AM	Primary Sample	IOH2225	Del Mar	1785216.8376	268029.7562	No	Well does not reflect highest concentration encountered in first groundwater
RMHF	RD-63	RD-63_082505_01_D	8260B	1,3-Dichlorobenzene	0.35	ug/L	U	8/25/2005 10:43:00 AM	Primary Sample	IOH2225	Del Mar	1785216.8376	268029.7562	No	Well does not reflect highest concentration encountered in first groundwater
RMHF	RD-63	RD-63_082505_01_D	8260B	1,4-Dichlorobenzene	0.37	ug/L	U	8/25/2005 10:43:00 AM	Primary Sample	IOH2225	Del Mar	1785216.8376	268029.7562	No	Well does not reflect highest concentration encountered in first groundwater
RMHF	RD-63	RD-63_082505_01_D	8260B	2-Hexanone	2.6	ug/L	U	8/25/2005 10:43:00 AM	Primary Sample	IOH2225	Del Mar	1785216.8376	268029.7562	No	Well does not reflect highest concentration encountered in first groundwater
RMHF	RD-63	RD-63_082505_01_D	8260B	Acetone	4.5	ug/L	U	8/25/2005 10:43:00 AM	Primary Sample	IOH2225	Del Mar	1785216.8376	268029.7562	No	Well does not reflect highest concentration encountered in first groundwater
RMHF	RD-63	RD-63_082505_01_D	8260B	Benzene	0.28	ug/L	U	8/25/2005 10:43:00 AM	Primary Sample	IOH2225	Del Mar	1785216.8376	268029.7562	No	Well does not reflect highest concentration encountered in first groundwater
RMHF	RD-63	RD-63_082505_01_D	8260B	Bromodichloromethane	0.3	ug/L	U	8/25/2005 10:43:00 AM	Primary Sample	IOH2225	Del Mar	1785216.8376	268029.7562	No	Well does not reflect highest concentration encountered in first groundwater
RMHF	RD-63	RD-63_082505_01_D	8260B	Bromoform	0.32	ug/L	U	8/25/2005 10:43:00 AM	Primary Sample	IOH2225	Del Mar	1785216.8376	268029.7562	No	Well does not reflect highest concentration encountered in first groundwater
RMHF	RD-63	RD-63_082505_01_D	8260B	Bromomethane	0.42	ug/L	U	8/25/2005 10:43:00 AM	Primary Sample	IOH2225	Del Mar	1785216.8376	268029.7562	No	Well does not reflect highest concentration encountered in first groundwater
RMHF	RD-63	RD-63_082505_01_D	8260B	Carbon Disulfide	0.48	ug/L	U	8/25/2005 10:43:00 AM	Primary Sample	IOH2225	Del Mar	1785216.8376	268029.7562	No	Well does not reflect highest concentration encountered in first groundwater
RMHF	RD-63	RD-63_082505_01_D	8260B	Carbon Tetrachloride	0.28	ug/L	U	8/25/2005 10:43:00 AM	Primary Sample	IOH2225	Del Mar	1785216.8376	268029.7562	No	Well does not reflect highest concentration encountered in first groundwater
RMHF	RD-63	RD-63_082505_01_D	8260B	Chlorobenzene	0.36	ug/L	U	8/25/2005 10:43:00 AM	Primary Sample	IOH2225	Del Mar	1785216.8376	268029.7562	No	Well does not reflect highest concentration encountered in first groundwater
RMHF	RD-63	RD-63_082505_01_D	8260B	Chloroethane	0.33	ug/L	U	8/25/2005 10:43:00 AM	Primary Sample	IOH2225	Del Mar	1785216.8376	268029.7562	No	Well does not reflect highest concentration encountered in first groundwater
RMHF	RD-63	RD-63_082505_01_D	8260B	Chloroform	0.33	ug/L	U	8/25/2005 10:43:00 AM	Primary Sample	IOH2225	Del Mar	1785216.8376	268029.7562	No	Well does not reflect highest concentration encountered in first groundwater
RMHF	RD-63	RD-63_082505_01_D	8260B	Chloromethane	0.3	ug/L	U	8/25/2005 10:43:00 AM	Primary Sample	IOH2225	Del Mar	1785216.8376	268029.7562	No	Well does not reflect highest concentration encountered in first groundwater
RMHF	RD-63	RD-63_082505_01_D	8260B	cis-1,2-Dichloroethene	3.6	ug/L		8/25/2005 10:43:00 AM	Primary Sample	IOH2225	Del Mar	1785216.8376	268029.7562	No	Well does not reflect highest concentration encountered in first groundwater
RMHF	RD-63	RD-63_082505_01_D	8260B	cis-1,3-Dichloropropene	0.22	ug/L	U	8/25/2005 10:43:00 AM	Primary Sample	IOH2225	Del Mar	1785216.8376	268029.7562	No	Well does not reflect highest concentration encountered in first groundwater
RMHF	RD-63	RD-63_082505_01_D	8260B	Dibromochloromethane	0.28	ug/L	U	8/25/2005 10:43:00 AM	Primary Sample	IOH2225	Del Mar	1785216.8376	268029.7562	No	Well does not reflect highest concentration encountered in first groundwater
RMHF	RD-63	RD-63_082505_01_D	8260B	Ethylbenzene	0.25	ug/L	U	8/25/2005 10:43:00 AM	Primary Sample	IOH2225	Del Mar	1785216.8376	268029.7562	No	Well does not reflect highest concentration encountered in first groundwater
RMHF	RD-63	RD-63_082505_01_D	8260B	Methyl ethyl ketone	3.8	ug/L	U	8/25/2005 10:43:00 AM	Primary Sample	IOH2225	Del Mar	1785216.8376	268029.7562	No	Well does not reflect highest concentration encountered in first groundwater
RMHF	RD-63	RD-63_082505_01_D	8260B	Methyl isobutyl ketone (MIBK)	2.5	ug/L	U	8/25/2005 10:43:00 AM	Primary Sample	IOH2225	Del Mar	1785216.8376	268029.7562	No	Well does not reflect highest concentration encountered in first groundwater
RMHF	RD-63	RD-63_082505_01_D	8260B	Methylene chloride	1	ug/L	U	8/25/2005 10:43:00 AM	Primary Sample	IOH2225	Del Mar	1785216.8376	268029.7562	No	Well does not reflect highest concentration encountered in first groundwater
RMHF	RD-63	RD-63_082505_01_D	8260B	m-Xylene & p-Xylene	0.52	ug/L	U	8/25/2005 10:43:00 AM	Primary Sample	IOH2225	Del Mar	1785216.8376	268029.7562	No	Well does not reflect highest concentration encountered in first groundwater
RMHF	RD-63	RD-63_082505_01_D	8260B	o-Xylene	0.24	ug/L	U	8/25/2005 10:43:00 AM	Primary Sample	IOH2225	Del Mar	1785216.8376	268029.7562	No	Well does not reflect highest concentration encountered in first groundwater
RMHF	RD-63	RD-63_082505_01_D	8260B	Tetrachloroethene	0.32	ug/L	U	8/25/2005 10:43:00 AM	Primary Sample	IOH2225	Del Mar	1785216.8376	268029.7562	No	Well does not reflect highest concentration encountered in first groundwater
RMHF	RD-63	RD-63_082505_01_D	8260B	Toluene	0.36	ug/L	U	8/25/2005 10:43:00 AM	Primary Sample	IOH2225	Del Mar	1785216.8376	268029.7562	No	Well does not reflect highest concentration encountered in first groundwater
RMHF	RD-63	RD-63_082505_01_D	8260B	trans-1,2-Dichloroethene	0.27	ug/L	U	8/25/2005 10:43:00 AM	Primary Sample	IOH2225	Del Mar	1785216.8376	268029.7562	No	Well does not reflect highest concentration encountered in first groundwater
RMHF	RD-63	RD-63_082505_01_D	8260B	trans-1,3-Dichloropropene	0.32	ug/L	U	8/25/2005 10:43:00 AM	Primary Sample	IOH2225	Del Mar	1785216.8376	268029.7562	No	Well does not reflect highest concentration encountered in first groundwater
RMHF	RD-63	RD-63_082505_01_D	8260B	Trichloroethene	5.8	ug/L		8/25/2005 10:43:00 AM	Primary Sample	IOH2225	Del Mar	1785216.8376	268029.7562	No	Well does not reflect highest concentration encountered in first groundwater
RMHF	RD-63	RD-63_082505_01_D	8260B	Trichlorofluoromethane	0.34	ug/L	U	8/25/2005 10:43:00 AM	Primary Sample	IOH2225	Del Mar	1785216.8376	268029.7562	No	Well does not reflect highest concentration encountered in first groundwater
RMHF	RD-63	RD-63_082505_01_D	8260B	Vinyl chloride	0.26	ug/L	U	8/25/2005 10:43:00 AM	Primary Sample	IOH2225	Del Mar	1785216.8376	268029.7562	No	Well does not reflect highest concentration encountered in first groundwater
RMHF	RD-63	RD-63_082505_36_D	8260B	1,1,1-Trichloroethane	0.3	ug/L	U	8/25/2005 10:43:00 AM	Field Duplicate	IOH2225	Del Mar	1785216.8376	268029.7562	No	Well does not reflect highest concentration encountered in first groundwater
RMHF	RD-63	RD-63_082505_36_D	8260B	1,1,2,2-Tetrachloroethane	0.24	ug/L	U	8/25/2005 10:43:00 AM	Field Duplicate	IOH2225	Del Mar	1785216.8376	268029.7562	No	Well does not reflect highest concentration encountered in first groundwater
RMHF	RD-63	RD-63_082505_36_D	8260B	1,1,2-Trichloro-1,2,2-trifluoroethane	1.2	ug/L	U	8/25/2005 10:43:00 AM	Field Duplicate	IOH2225	Del Mar	1785216.8376	268029.7562	No	Well does not reflect highest concentration encountered in first groundwater
RMHF	RD-63	RD-63_082505_36_D	8260B	1,1,2-Trichloroethane	0.3	ug/L	U	8/25/2005 10:43:00 AM	Field Duplicate	IOH2225	Del Mar	1785216.8376	268029.7562	No	Well does not reflect highest concentration encountered in first groundwater
RMHF	RD-63	RD-63_082505_36_D	8260B	1,1-Dichloroethane	0.8	ug/L	J	8/25/2005 10:43:00 AM	Field Duplicate	IOH2225	Del Mar	1785216.8376	268029.7562	No	Well does not reflect highest concentration encountered in first groundwater
RMHF	RD-63	RD-63_082505_36_D	8260B	1,1-Dichloroethene	1.5	ug/L		8/25/2005 10:43:00 AM	Field Duplicate	IOH2225	Del Mar	1785216.8376	268029.7562	No	Well does not reflect highest concentration encountered in first groundwater
RMHF	RD-63	RD-63_082505_36_D	8260B	1,2-Dichlorobenzene	0.32	ug/L	U	8/25/2005 10:43:00 AM	Field Duplicate	IOH2225	Del Mar	1785216.8376	268029.7562	No	Well does not reflect highest concentration encountered in first groundwater
RMHF	RD-63	RD-63_082505_36_D	8260B	1,2-Dichloroethane	0.28	ug/L	U	8/25/2005 10:43:00 AM	Field Duplicate	IOH2225	Del Mar	1785216.8376	268029.7562	No	Well does not reflect highest concentration encountered in first groundwater
RMHF	RD-63	RD-63_082505_36_D	8260B	1,2-Dichloropropane	0.35	ug/L	U	8/25/2005 10:43:00 AM	Field Duplicate	IOH2225	Del Mar	1785216.8376	268029.7562	No	Well does not reflect highest concentration encountered in first groundwater
RMHF	RD-63	RD-63_082505_36_D	8260B	1,3-Dichlorobenzene	0.35	ug/L	U	8/25/2005 10:43:00 AM	Field Duplicate	IOH2225	Del Mar	1785216.8376	268029.7562	No	Well does not reflect highest concentration encountered in first groundwater
RMHF	RD-63	RD-63_082505_36_D	8260B	1,4-Dichlorobenzene	0.37	ug/L	U	8/25/2005 10:43:00 AM	Field Duplicate	IOH2225	Del Mar	1785216.8376	268029.7562	No	Well does not reflect highest concentration encountered in first groundwater
RMHF	RD-63	RD-63_082505_36_D	8260B	2-Hexanone	2.6	ug/L	U	8/25/2005 10:43:00 AM	Field Duplicate	IOH2225	Del Mar	1785216.8376	268029.7562	No	Well does not reflect highest concentration encountered in first groundwater
RMHF	RD-63	RD-63_082505_36_D	8260B	Acetone	4.5	ug/L	U	8/25/2005 10:43:00 AM	Field Duplicate	IOH2225	Del Mar	1785216.8376	268029.7562	No	Well does not reflect highest concentration encountered in first groundwater
RMHF	RD-63	RD-63_082505_36_D	8260B	Benzene	0.28	ug/L	U	8/25/2005 10:43:00 AM	Field Duplicate	IOH2225	Del Mar	1785216.8376	268029.7562	No	Well does not reflect highest concentration encountered in first groundwater
RMHF	RD-63	RD-63_082505_36_D	8260B	Bromodichloromethane	0.3	ug/L	U	8/25/2005 10:43:00 AM	Field Duplicate	IOH2225	Del Mar	1785216.8376	268029.7562	No	Well does not reflect highest concentration encountered in first groundwater
RMHF	RD-63	RD-63_082505_36_D	8260B	Bromoform	0.32	ug/L	U	8/25/2005 10:43:00 AM	Field Duplicate	IOH2225	Del Mar	1785216.8376	268029.7562	No	Well does not reflect highest concentration encountered in first groundwater
RMHF	RD-63	RD-63_082505_36_D	8260B	Bromomethane	0.42	ug/L	U	8/25/2005 10:43:00 AM	Field Duplicate	IOH2225	Del Mar	1785216.8376	268029.7562	No	Well does not reflect highest concentration encountered in first groundwater
RMHF	RD-63	RD-63_082505_36_D	8260B	Carbon Disulfide	0.48	ug/L	U	8/25/2005 10:43:00 AM	Field Duplicate	IOH2225	Del Mar	1785216.8376	268029.7562	No	Well does not reflect highest concentration encountered in first groundwater

RFI Site	Well ID	Sample ID	Analytical Method	Analyte	Result	Units	Qualifier Code	Collection Date	Sample Type	Sample Delivery Group	Analytical Laboratory	Easting	Northing	Included in Risk Assessment	Rationale for Risk Exclusion
RMHF	RD-63	RD-63_082505_36_D	8260B	Carbon Tetrachloride	0.28	ug/L	U	8/25/2005 10:43:00 AM	Field Duplicate	IOH2225	Del Mar	1785216.8376	268029.7562	No	Well does not reflect highest concentration encountered in first groundwater
RMHF	RD-63	RD-63_082505_36_D	8260B	Chlorobenzene	0.36	ug/L	U	8/25/2005 10:43:00 AM	Field Duplicate	IOH2225	Del Mar	1785216.8376	268029.7562	No	Well does not reflect highest concentration encountered in first groundwater
RMHF	RD-63	RD-63_082505_36_D	8260B	Chloroethane	0.33	ug/L	U	8/25/2005 10:43:00 AM	Field Duplicate	IOH2225	Del Mar	1785216.8376	268029.7562	No	Well does not reflect highest concentration encountered in first groundwater
RMHF	RD-63	RD-63_082505_36_D	8260B	Chloroform	0.33	ug/L	U	8/25/2005 10:43:00 AM	Field Duplicate	IOH2225	Del Mar	1785216.8376	268029.7562	No	Well does not reflect highest concentration encountered in first groundwater
RMHF	RD-63	RD-63_082505_36_D	8260B	Chloromethane	0.3	ug/L	U	8/25/2005 10:43:00 AM	Field Duplicate	IOH2225	Del Mar	1785216.8376	268029.7562	No	Well does not reflect highest concentration encountered in first groundwater
RMHF	RD-63	RD-63_082505_36_D	8260B	cis-1,2-Dichloroethene	3.7	ug/L		8/25/2005 10:43:00 AM	Field Duplicate	IOH2225	Del Mar	1785216.8376	268029.7562	No	Well does not reflect highest concentration encountered in first groundwater
RMHF	RD-63	RD-63_082505_36_D	8260B	cis-1,3-Dichloropropene	0.22	ug/L	U	8/25/2005 10:43:00 AM	Field Duplicate	IOH2225	Del Mar	1785216.8376	268029.7562	No	Well does not reflect highest concentration encountered in first groundwater
RMHF	RD-63	RD-63_082505_36_D	8260B	Dibromochloromethane	0.28	ug/L	U	8/25/2005 10:43:00 AM	Field Duplicate	IOH2225	Del Mar	1785216.8376	268029.7562	No	Well does not reflect highest concentration encountered in first groundwater
RMHF	RD-63	RD-63_082505_36_D	8260B	Ethylbenzene	0.25	ug/L	U	8/25/2005 10:43:00 AM	Field Duplicate	IOH2225	Del Mar	1785216.8376	268029.7562	No	Well does not reflect highest concentration encountered in first groundwater
RMHF	RD-63	RD-63_082505_36_D	8260B	Methyl ethyl ketone	3.8	ug/L	U	8/25/2005 10:43:00 AM	Field Duplicate	IOH2225	Del Mar	1785216.8376	268029.7562	No	Well does not reflect highest concentration encountered in first groundwater
RMHF	RD-63	RD-63_082505_36_D	8260B	Methyl isobutyl ketone (MIBK)	2.5	ug/L	U	8/25/2005 10:43:00 AM	Field Duplicate	IOH2225	Del Mar	1785216.8376	268029.7562	No	Well does not reflect highest concentration encountered in first groundwater
RMHF	RD-63	RD-63_082505_36_D	8260B	Methylene chloride	0.89	ug/L	U	8/25/2005 10:43:00 AM	Field Duplicate	IOH2225	Del Mar	1785216.8376	268029.7562	No	Well does not reflect highest concentration encountered in first groundwater
RMHF	RD-63	RD-63_082505_36_D	8260B	m-Xylene & p-Xylene	0.52	ug/L	U	8/25/2005 10:43:00 AM	Field Duplicate	IOH2225	Del Mar	1785216.8376	268029.7562	No	Well does not reflect highest concentration encountered in first groundwater
RMHF	RD-63	RD-63_082505_36_D	8260B	o-Xylene	0.24	ug/L	U	8/25/2005 10:43:00 AM	Field Duplicate	IOH2225	Del Mar	1785216.8376	268029.7562	No	Well does not reflect highest concentration encountered in first groundwater
RMHF	RD-63	RD-63_082505_36_D	8260B	Tetrachloroethene	0.32	ug/L	U	8/25/2005 10:43:00 AM	Field Duplicate	IOH2225	Del Mar	1785216.8376	268029.7562	No	Well does not reflect highest concentration encountered in first groundwater
RMHF	RD-63	RD-63_082505_36_D	8260B	Toluene	0.36	ug/L	U	8/25/2005 10:43:00 AM	Field Duplicate	IOH2225	Del Mar	1785216.8376	268029.7562	No	Well does not reflect highest concentration encountered in first groundwater
RMHF	RD-63	RD-63_082505_36_D	8260B	trans-1,2-Dichloroethene	0.27	ug/L	U	8/25/2005 10:43:00 AM	Field Duplicate	IOH2225	Del Mar	1785216.8376	268029.7562	No	Well does not reflect highest concentration encountered in first groundwater
RMHF	RD-63	RD-63_082505_36_D	8260B	trans-1,3-Dichloropropene	0.32	ug/L	U	8/25/2005 10:43:00 AM	Field Duplicate	IOH2225	Del Mar	1785216.8376	268029.7562	No	Well does not reflect highest concentration encountered in first groundwater
RMHF	RD-63	RD-63_082505_36_D	8260B	Trichloroethene	6.1	ug/L		8/25/2005 10:43:00 AM	Field Duplicate	IOH2225	Del Mar	1785216.8376	268029.7562	No	Well does not reflect highest concentration encountered in first groundwater
RMHF	RD-63	RD-63_082505_36_D	8260B	Trichlorofluoromethane	0.34	ug/L	U	8/25/2005 10:43:00 AM	Field Duplicate	IOH2225	Del Mar	1785216.8376	268029.7562	No	Well does not reflect highest concentration encountered in first groundwater
RMHF	RD-63	RD-63_082505_36_D	8260B	Vinyl chloride	0.26	ug/L	U	8/25/2005 10:43:00 AM	Field Duplicate	IOH2225	Del Mar	1785216.8376	268029.7562	No	Well does not reflect highest concentration encountered in first groundwater
RMHF	RD-63	RD-63_082603_01	8260B	1,1,1-Trichloroethane	0.3	ug/L	U	8/26/2003 12:00:00 PM	Primary Sample	IMH1421	Del Mar	1785216.8376	268029.7562	No	Well does not reflect highest concentration encountered in first groundwater
RMHF	RD-63	RD-63_082603_01	8260B	1,1,2,2-Tetrachloroethane	0.24	ug/L	U	8/26/2003 12:00:00 PM	Primary Sample	IMH1421	Del Mar	1785216.8376	268029.7562	No	Well does not reflect highest concentration encountered in first groundwater
RMHF	RD-63	RD-63_082603_01	8260B	1,1,2-Trichloro-1,2,2-trifluoroethane	1.2	ug/L	U	8/26/2003 12:00:00 PM	Primary Sample	IMH1421	Del Mar	1785216.8376	268029.7562	No	Well does not reflect highest concentration encountered in first groundwater
RMHF	RD-63	RD-63_082603_01	8260B	1,1,2-Trichloroethane	0.3	ug/L	U	8/26/2003 12:00:00 PM	Primary Sample	IMH1421	Del Mar	1785216.8376	268029.7562	No	Well does not reflect highest concentration encountered in first groundwater
RMHF	RD-63	RD-63_082603_01	8260B	1,1-Dichloroethane	0.77	ug/L	J	8/26/2003 12:00:00 PM	Primary Sample	IMH1421	Del Mar	1785216.8376	268029.7562	No	Well does not reflect highest concentration encountered in first groundwater
RMHF	RD-63	RD-63_082603_01	8260B	1,1-Dichloroethene	0.99	ug/L	J	8/26/2003 12:00:00 PM	Primary Sample	IMH1421	Del Mar	1785216.8376	268029.7562	No	Well does not reflect highest concentration encountered in first groundwater
RMHF	RD-63	RD-63_082603_01	8260B	1,2-Dichlorobenzene	0.32	ug/L	U	8/26/2003 12:00:00 PM	Primary Sample	IMH1421	Del Mar	1785216.8376	268029.7562	No	Well does not reflect highest concentration encountered in first groundwater
RMHF	RD-63	RD-63_082603_01	8260B	1,2-Dichloroethane	0.28	ug/L	U	8/26/2003 12:00:00 PM	Primary Sample	IMH1421	Del Mar	1785216.8376	268029.7562	No	Well does not reflect highest concentration encountered in first groundwater
RMHF	RD-63	RD-63_082603_01	8260B	1,2-Dichloropropane	0.35	ug/L	U	8/26/2003 12:00:00 PM	Primary Sample	IMH1421	Del Mar	1785216.8376	268029.7562	No	Well does not reflect highest concentration encountered in first groundwater
RMHF	RD-63	RD-63_082603_01	8260B	1,3-Dichlorobenzene	0.35	ug/L	U	8/26/2003 12:00:00 PM	Primary Sample	IMH1421	Del Mar	1785216.8376	268029.7562	No	Well does not reflect highest concentration encountered in first groundwater
RMHF	RD-63	RD-63_082603_01	8260B	1,4-Dichlorobenzene	0.37	ug/L	U	8/26/2003 12:00:00 PM	Primary Sample	IMH1421	Del Mar	1785216.8376	268029.7562	No	Well does not reflect highest concentration encountered in first groundwater
RMHF	RD-63	RD-63_082603_01	8260B	2-Hexanone	2.6	ug/L	U	8/26/2003 12:00:00 PM	Primary Sample	IMH1421	Del Mar	1785216.8376	268029.7562	No	Well does not reflect highest concentration encountered in first groundwater
RMHF	RD-63	RD-63_082603_01	8260B	Acetone	4.5	ug/L	U	8/26/2003 12:00:00 PM	Primary Sample	IMH1421	Del Mar	1785216.8376	268029.7562	No	Well does not reflect highest concentration encountered in first groundwater
RMHF	RD-63	RD-63_082603_01	8260B	Benzene	0.28	ug/L	U	8/26/2003 12:00:00 PM	Primary Sample	IMH1421	Del Mar	1785216.8376	268029.7562	No	Well does not reflect highest concentration encountered in first groundwater
RMHF	RD-63	RD-63_082603_01	8260B	Bromodichloromethane	0.3	ug/L	U	8/26/2003 12:00:00 PM	Primary Sample	IMH1421	Del Mar	1785216.8376	268029.7562	No	Well does not reflect highest concentration encountered in first groundwater
RMHF	RD-63	RD-63_082603_01	8260B	Bromoform	0.32	ug/L	U	8/26/2003 12:00:00 PM	Primary Sample	IMH1421	Del Mar	1785216.8376	268029.7562	No	Well does not reflect highest concentration encountered in first groundwater
RMHF	RD-63	RD-63_082603_01	8260B	Bromomethane	0.34	ug/L	U	8/26/2003 12:00:00 PM	Primary Sample	IMH1421	Del Mar	1785216.8376	268029.7562	No	Well does not reflect highest concentration encountered in first groundwater
RMHF	RD-63	RD-63_082603_01	8260B	Carbon Disulfide	0.48	ug/L	U	8/26/2003 12:00:00 PM	Primary Sample	IMH1421	Del Mar	1785216.8376	268029.7562	No	Well does not reflect highest concentration encountered in first groundwater
RMHF	RD-63	RD-63_082603_01	8260B	Carbon Tetrachloride	0.28	ug/L	U	8/26/2003 12:00:00 PM	Primary Sample	IMH1421	Del Mar	1785216.8376	268029.7562	No	Well does not reflect highest concentration encountered in first groundwater
RMHF	RD-63	RD-63_082603_01	8260B	Chlorobenzene	0.36	ug/L	U	8/26/2003 12:00:00 PM	Primary Sample	IMH1421	Del Mar	1785216.8376	268029.7562	No	Well does not reflect highest concentration encountered in first groundwater
RMHF	RD-63	RD-63_082603_01	8260B	Chloroethane	0.33	ug/L	U	8/26/2003 12:00:00 PM	Primary Sample	IMH1421	Del Mar	1785216.8376	268029.7562	No	Well does not reflect highest concentration encountered in first groundwater
RMHF	RD-63	RD-63_082603_01	8260B	Chloroform	0.33	ug/L	U	8/26/2003 12:00:00 PM	Primary Sample	IMH1421	Del Mar	1785216.8376	268029.7562	No	Well does not reflect highest concentration encountered in first groundwater
RMHF	RD-63	RD-63_082603_01	8260B	Chloromethane	0.3	ug/L	U	8/26/2003 12:00:00 PM	Primary Sample	IMH1421	Del Mar	1785216.8376	268029.7562	No	Well does not reflect highest concentration encountered in first groundwater
RMHF	RD-63	RD-63_082603_01	8260B	cis-1,2-Dichloroethene	3.9	ug/L		8/26/2003 12:00:00 PM	Primary Sample	IMH1421	Del Mar	1785216.8376	268029.7562	No	Well does not reflect highest concentration encountered in first groundwater
RMHF	RD-63	RD-63_082603_01	8260B	cis-1,3-Dichloropropene	0.22	ug/L	U	8/26/2003 12:00:00 PM	Primary Sample	IMH1421	Del Mar	1785216.8376	268029.7562	No	Well does not reflect highest concentration encountered in first groundwater
RMHF	RD-63	RD-63_082603_01	8260B	Dibromochloromethane	0.28	ug/L	U	8/26/2003 12:00:00 PM	Primary Sample	IMH1421	Del Mar	1785216.8376	268029.7562	No	Well does not reflect highest concentration encountered in first groundwater
RMHF	RD-63	RD-63_082603_01	8260B	Ethylbenzene	0.25	ug/L	U	8/26/2003 12:00:00 PM	Primary Sample	IMH1421	Del Mar	1785216.8376	268029.7562	No	Well does not reflect highest concentration encountered in first groundwater
RMHF	RD-63	RD-63_082603_01	8260B	Methyl ethyl ketone	3.8	ug/L	U	8/26/2003 12:00:00 PM	Primary Sample	IMH1421	Del Mar	1785216.8376	268029.7562	No	Well does not reflect highest concentration encountered in first groundwater
RMHF	RD-63	RD-63_082603_01	8260B	Methyl isobutyl ketone (MIBK)	2.5	ug/L	U	8/26/2003 12:00:00 PM	Primary Sample	IMH1421	Del Mar	1785216.8376	268029.7562	No	Well does not reflect highest concentration encountered in first groundwater
RMHF	RD-63	RD-63_082603_01	8260B	Methylene chloride	0.48	ug/L	U	8/26/2003 12:00:00 PM	Primary Sample	IMH1421	Del Mar	1785216.8376	268029.7562	No	Well does not reflect highest concentration encountered in first groundwater
RMHF	RD-63	RD-63_082603_01	8260B	m-Xylene & p-Xylene	0.52	ug/L	U	8/26/2003 12:00:00 PM	Primary Sample	IMH1421	Del Mar	1785216.8376	268029.7562	No	Well does not reflect highest concentration encountered in first groundwater
RMHF	RD-63	RD-63_082603_01	8260B	o-Xylene	0.24	ug/L	U	8/26/2003 12:00:00 PM	Primary Sample	IMH1421	Del Mar	1785216.8376	268029.7562	No	Well does not reflect highest concentration encountered in first groundwater
RMHF	RD-63	RD-63_082603_01	8260B	Tetrachloroethene	0.32	ug/L	U	8/26/2003 12:00:00 PM	Primary Sample	IMH1421	Del Mar	1785216.8376	268029.7562	No	Well does not reflect highest concentration encountered in first groundwater
RMHF	RD-63	RD-63_082603_01	8260B	Toluene	0.36	ug/L	U	8/26/2003 12:00:00 PM	Primary Sample	IMH1421	Del Mar	1785216.8376	268029.7562	No	Well does not reflect highest concentration encountered in first groundwater
RMHF	RD-63	RD-63_082603_01	8260B	trans-1,2-Dichloroethene	0.27	ug/L	U	8/26/2003 12:00:00 PM	Primary Sample	IMH1421	Del Mar	1785216.8376	268029.7562	No	Well does not reflect highest concentration encountered in first groundwater
RMHF	RD-63	RD-63_082603_01	8260B	trans-1,3-Dichloropropene	0.24	ug/L	U	8/26/2003 12:00:00 PM	Primary Sample	IMH1421	Del Mar	1785216.8376	268029.7562	No	Well does not reflect highest concentration encountered in first groundwater
RMHF	RD-63	RD-63_082603_01	8260B	Trichloroethene	6.6	ug/L		8/26/2003 12:00:00 PM	Primary Sample	IMH1421	Del Mar	1785216.8376	268029.7562	No	Well does not reflect highest concentration encountered in first groundwater
RMHF	RD-63	RD-63_082603_01	8260B	Trichlorofluoromethane	0.34	ug/L	U	8/26/2003 12:00:00 PM	Primary Sample	IMH1421	Del Mar	1785216.8376	268029.7562	No	Well does not reflect highest concentration encountered in first groundwater
RMHF	RD-63	RD-63_082603_01	8260B	Vinyl chloride	0.26	ug/L	U	8/26/2003 12:00:00 PM	Primary Sample	IMH1421	Del Mar	1785216.8376	268029.7562	No	Well does not reflect highest concentration encountered in first groundwater
RMHF	RD-63	Trace-213	Metals	Arsenic, Dissolved	2	ug/L	U	11/1/1994	Primary Sample	Unknown	BCA-Glen	1785216.8376	268029.7562	No	Well does not reflect highest concentration encountered in first groundwater
RMHF	RD-63	Trace-213	Metals	Barium, Dissolved	44	ug/L		11/1/1994	Primary Sample	Unknown	BCA-Glen	1785216.8376	268029.7562	No	Well does not reflect highest concentration encountered in first groundwater
RMHF	RD-63	Trace-213	Metals	Cadmium, Dissolved	1	ug/L	U	11/1/1994	Primary Sample	Unknown	BCA-Glen	1785216.8376	268029.7562	No	Well does not reflect highest concentration encountered in first groundwater
RMHF	RD-63	Trace-213	Metals	Chromium, Dissolved	5	ug/L	U	11/1/1994	Primary Sample	Unknown	BCA-Glen	1785216.8376	268029.7562	No	Well does not reflect highest concentration encountered in first groundwater
RMHF	RD-63	Trace-213	Metals	Iron, Dissolved	66	ug/L		11/1/1994	Primary Sample	Unknown	BCA-Glen	1785216.8376	268029.7562	No	Well does not reflect highest concentration encountered in first groundwater
RMHF	RD-63	Trace-213	Metals	Lead, Dissolved	11	ug/L		11/1/1994	Primary Sample	Unknown	BCA-Glen	1785216.8376	268029.7562	No	Well does not reflect highest concentration encountered in first groundwater
RMHF	RD-63	Trace-213	Metals	Manganese, Dissolved	14	ug/L		11/1/1994	Primary Sample	Unknown	BCA-Glen	1785216.8376	268029.7562	No	Well does not reflect highest concentration encountered in first groundwater
RMHF	RD-63	Trace-213	Metals	Mercury, Dissolved	0.2	ug/L	U	11/1/1994	Primary Sample	Unknown	BCA-Glen	1785216.8376	268029.7562	No	Well does not reflect highest concentration encountered in first groundwater
RMHF	RD-63	Trace-213	Metals	Selenium, Dissolved	5.7	ug/L		11/1/1994	Primary Sample	Unknown	BCA-Glen	1785216.8376	268029.7562	No	Well does not reflect highest concentration encountered in first groundwater
RMHF	RD-63	Trace-213	Metals	Silver, Dissolved	10	ug/L	U	11/1/1994	Primary Sample	Unknown	BCA-Glen	1785216.8376	268029.7562	No	Well does not reflect highest concentration encountered in first groundwater
RMHF	RD-63	VOC-2586	8240	1,1,1-Trichloroethane	1	ug/L	U	5/19/1994	Primary Sample	SSFL Legacy Data	SSFL	1785216.8376	268029.7562	No	Well does not reflect highest concentration encountered in first groundwater
RMHF	RD-63	VOC-2586	8240	1,1,2,2-Tetrachloroethane	1	ug/L	U	5/19/1994	Primary Sample	SSFL Legacy Data	SSFL	1785216.8376	268029.7562	No	Well does not reflect highest concentration encountered in first groundwater
RMHF	RD-63	VOC-2586	8240	1,1,2-Trichloroethane	1	ug/L	U	5/19/1994	Primary Sample	SSFL Legacy Data	SSFL	1785216.8376	268029.7562	No	Well does not reflect highest concentration encountered in first groundwater
RMHF	RD-63	VOC-2586	8240	1,1-Dichloroethane	1	ug/L	U	5/19/1994	Primary Sample	SSFL Legacy Data	SSFL	1785216.8376	268029.7562	No	Well does not reflect highest concentration encountered in first groundwater
RMHF	RD-63	VOC-2586	8240	1,1-Dichloroethene	1	ug/L	U	5/19/1994	Primary Sample	SSFL Legacy Data	SSFL	1785216.8376	268029.7562	No	Well does not reflect highest concentration encountered in first groundwater
RMHF	RD-63	VOC-2586	8240	1,2-Dichlorobenzene	1	ug/L	U	5/19/1994	Primary Sample	SSFL Legacy Data	SSFL	1785216.8376	268029.7562	No	Well does not reflect highest concentration encountered in first groundwater
RMHF	RD-63	VOC-2586	8240	1,2-Dichloroethane	1	ug/L	U	5/19/1994	Primary Sample	SSFL Legacy Data	SSFL	1785216.8376	268029.7562	No	Well does not reflect highest concentration encountered in first groundwater
RMHF	RD-63	VOC-2586	8240	1,2-Dichloropropane	1	ug/L	U	5/19/1994	Primary Sample	SSFL Legacy Data	SSFL	1785216.8376	268029.7562	No	Well does not reflect highest concentration encountered in first groundwater
RMHF	RD-63	VOC-2586	8240	1,3-Dichlorobenzene	1	ug/L	U	5/19/1994	Primary Sample	SSFL Legacy Data	SSFL	1785216.8376	268029.7562	No	Well does not reflect highest concentration encountered in first groundwater
RMHF	RD-63	VOC-2586	8240	1,4-Dichlorobenzene	1	ug/L	U	5/19/1994	Primary Sample	SSFL Legacy Data	SSFL	1785216.8376	268029.7562	No	Well does not reflect highest concentration encountered in first groundwater
RMHF	RD-63	VOC-2586	8240	2-Hexanone	5	ug/L	U	5/19/1994	Primary Sample	SSFL Legacy Data	SSFL	1785216.8376	268029.7562	No	Well does not reflect highest concentration encountered in first groundwater
RMHF	RD-63	VOC-2586	8240	Acetone	20	ug/L	U	5/19/1994	Primary Sample	SSFL Legacy Data	SSFL	1785216.8376	268029.7562	No	Well does not reflect highest concentration encountered in first groundwater

RFI Site	Well ID	Sample ID	Analytical Method	Analyte	Result	Units	Qualifier Code	Collection Date	Sample Type	Sample Delivery Group	Analytical Laboratory	Easting	Northing	Included in Risk Assessment	Rationale for Risk Exclusion
RMHF	RD-63	VOC-2586	8240	Benzene	1	ug/L	U	5/19/1994	Primary Sample	SSFL Legacy Data	SSFL	1785216.8376	268029.7562	No	Well does not reflect highest concentration encountered in first groundwater
RMHF	RD-63	VOC-2586	8240	Bromodichloromethane	1	ug/L	U	5/19/1994	Primary Sample	SSFL Legacy Data	SSFL	1785216.8376	268029.7562	No	Well does not reflect highest concentration encountered in first groundwater
RMHF	RD-63	VOC-2586	8240	Bromoform	1	ug/L	U	5/19/1994	Primary Sample	SSFL Legacy Data	SSFL	1785216.8376	268029.7562	No	Well does not reflect highest concentration encountered in first groundwater
RMHF	RD-63	VOC-2586	8240	Bromomethane	2	ug/L	U	5/19/1994	Primary Sample	SSFL Legacy Data	SSFL	1785216.8376	268029.7562	No	Well does not reflect highest concentration encountered in first groundwater
RMHF	RD-63	VOC-2586	8240	Carbon Tetrachloride	1	ug/L	U	5/19/1994	Primary Sample	SSFL Legacy Data	SSFL	1785216.8376	268029.7562	No	Well does not reflect highest concentration encountered in first groundwater
RMHF	RD-63	VOC-2586	8240	Chlorobenzene	1	ug/L	U	5/19/1994	Primary Sample	SSFL Legacy Data	SSFL	1785216.8376	268029.7562	No	Well does not reflect highest concentration encountered in first groundwater
RMHF	RD-63	VOC-2586	8240	Chloroethane	2	ug/L	U	5/19/1994	Primary Sample	SSFL Legacy Data	SSFL	1785216.8376	268029.7562	No	Well does not reflect highest concentration encountered in first groundwater
RMHF	RD-63	VOC-2586	8240	Chloroform	1	ug/L	U	5/19/1994	Primary Sample	SSFL Legacy Data	SSFL	1785216.8376	268029.7562	No	Well does not reflect highest concentration encountered in first groundwater
RMHF	RD-63	VOC-2586	8240	Chloromethane	2	ug/L	U	5/19/1994	Primary Sample	SSFL Legacy Data	SSFL	1785216.8376	268029.7562	No	Well does not reflect highest concentration encountered in first groundwater
RMHF	RD-63	VOC-2586	8240	cis-1,2-Dichloroethene	3.7	ug/L		5/19/1994	Primary Sample	SSFL Legacy Data	SSFL	1785216.8376	268029.7562	No	Well does not reflect highest concentration encountered in first groundwater
RMHF	RD-63	VOC-2586	8240	cis-1,3-Dichloropropene	1	ug/L	U	5/19/1994	Primary Sample	SSFL Legacy Data	SSFL	1785216.8376	268029.7562	No	Well does not reflect highest concentration encountered in first groundwater
RMHF	RD-63	VOC-2586	8240	Dibromochloromethane	1	ug/L	U	5/19/1994	Primary Sample	SSFL Legacy Data	SSFL	1785216.8376	268029.7562	No	Well does not reflect highest concentration encountered in first groundwater
RMHF	RD-63	VOC-2586	8240	Dichlorodifluoromethane	5	ug/L	U	5/19/1994	Primary Sample	SSFL Legacy Data	SSFL	1785216.8376	268029.7562	No	Well does not reflect highest concentration encountered in first groundwater
RMHF	RD-63	VOC-2586	8240	Ethylbenzene	1	ug/L	U	5/19/1994	Primary Sample	SSFL Legacy Data	SSFL	1785216.8376	268029.7562	No	Well does not reflect highest concentration encountered in first groundwater
RMHF	RD-63	VOC-2586	8240	Methyl ethyl ketone	5	ug/L	U	5/19/1994	Primary Sample	SSFL Legacy Data	SSFL	1785216.8376	268029.7562	No	Well does not reflect highest concentration encountered in first groundwater
RMHF	RD-63	VOC-2586	8240	Methyl isobutyl ketone (MIBK)	5	ug/L	U	5/19/1994	Primary Sample	SSFL Legacy Data	SSFL	1785216.8376	268029.7562	No	Well does not reflect highest concentration encountered in first groundwater
RMHF	RD-63	VOC-2586	8240	Methylene chloride	2	ug/L	U	5/19/1994	Primary Sample	SSFL Legacy Data	SSFL	1785216.8376	268029.7562	No	Well does not reflect highest concentration encountered in first groundwater
RMHF	RD-63	VOC-2586	8240	Styrene	2	ug/L	U	5/19/1994	Primary Sample	SSFL Legacy Data	SSFL	1785216.8376	268029.7562	No	Well does not reflect highest concentration encountered in first groundwater
RMHF	RD-63	VOC-2586	8240	Tetrachloroethene	1	ug/L	U	5/19/1994	Primary Sample	SSFL Legacy Data	SSFL	1785216.8376	268029.7562	No	Well does not reflect highest concentration encountered in first groundwater
RMHF	RD-63	VOC-2586	8240	Toluene	1	ug/L	U	5/19/1994	Primary Sample	SSFL Legacy Data	SSFL	1785216.8376	268029.7562	No	Well does not reflect highest concentration encountered in first groundwater
RMHF	RD-63	VOC-2586	8240	trans-1,2-Dichloroethene	1	ug/L	U	5/19/1994	Primary Sample	SSFL Legacy Data	SSFL	1785216.8376	268029.7562	No	Well does not reflect highest concentration encountered in first groundwater
RMHF	RD-63	VOC-2586	8240	trans-1,3-Dichloropropene	1	ug/L	U	5/19/1994	Primary Sample	SSFL Legacy Data	SSFL	1785216.8376	268029.7562	No	Well does not reflect highest concentration encountered in first groundwater
RMHF	RD-63	VOC-2586	8240	Trichloroethene	9.4	ug/L		5/19/1994	Primary Sample	SSFL Legacy Data	SSFL	1785216.8376	268029.7562	No	Well does not reflect highest concentration encountered in first groundwater
RMHF	RD-63	VOC-2586	8240	Trichlorofluoromethane	1	ug/L	U	5/19/1994	Primary Sample	SSFL Legacy Data	SSFL	1785216.8376	268029.7562	No	Well does not reflect highest concentration encountered in first groundwater
RMHF	RD-63	VOC-2586	8240	Vinyl chloride	2	ug/L	U	5/19/1994	Primary Sample	SSFL Legacy Data	SSFL	1785216.8376	268029.7562	No	Well does not reflect highest concentration encountered in first groundwater
RMHF	RD-63	VOC-2586	8240	Xylenes, Total	2	ug/L	U	5/19/1994	Primary Sample	SSFL Legacy Data	SSFL	1785216.8376	268029.7562	No	Well does not reflect highest concentration encountered in first groundwater
RMHF	RD-63	VOC-2587	8010	1,1,1,2-Tetrachloroethane	0.1	ug/L	U	10/6/1994	Primary Sample	SSFL Legacy Data	SSFL	1785216.8376	268029.7562	No	Well does not reflect highest concentration encountered in first groundwater
RMHF	RD-63	VOC-2587	8010	1,1,1-Trichloroethane	0.1	ug/L	U	10/6/1994	Primary Sample	SSFL Legacy Data	SSFL	1785216.8376	268029.7562	No	Well does not reflect highest concentration encountered in first groundwater
RMHF	RD-63	VOC-2587	8010	1,1,2,2-Tetrachloroethane	0.1	ug/L	U	10/6/1994	Primary Sample	SSFL Legacy Data	SSFL	1785216.8376	268029.7562	No	Well does not reflect highest concentration encountered in first groundwater
RMHF	RD-63	VOC-2587	8010	1,1,2-Trichloroethane	0.1	ug/L	U	10/6/1994	Primary Sample	SSFL Legacy Data	SSFL	1785216.8376	268029.7562	No	Well does not reflect highest concentration encountered in first groundwater
RMHF	RD-63	VOC-2587	8010	1,1-Dichloroethane	0.74	ug/L		10/6/1994	Primary Sample	SSFL Legacy Data	SSFL	1785216.8376	268029.7562	No	Well does not reflect highest concentration encountered in first groundwater
RMHF	RD-63	VOC-2587	8010	1,1-Dichloroethene	1.1	ug/L		10/6/1994	Primary Sample	SSFL Legacy Data	SSFL	1785216.8376	268029.7562	No	Well does not reflect highest concentration encountered in first groundwater
RMHF	RD-63	VOC-2587	8010	1,2,3-Trichloropropane	0.1	ug/L	U	10/6/1994	Primary Sample	SSFL Legacy Data	SSFL	1785216.8376	268029.7562	No	Well does not reflect highest concentration encountered in first groundwater
RMHF	RD-63	VOC-2587	8010	1,2-Dichlorobenzene	0.1	ug/L	U	10/6/1994	Primary Sample	SSFL Legacy Data	SSFL	1785216.8376	268029.7562	No	Well does not reflect highest concentration encountered in first groundwater
RMHF	RD-63	VOC-2587	8010	1,2-Dichloroethane	0.1	ug/L	U	10/6/1994	Primary Sample	SSFL Legacy Data	SSFL	1785216.8376	268029.7562	No	Well does not reflect highest concentration encountered in first groundwater
RMHF	RD-63	VOC-2587	8010	1,2-Dichloropropane	0.1	ug/L	U	10/6/1994	Primary Sample	SSFL Legacy Data	SSFL	1785216.8376	268029.7562	No	Well does not reflect highest concentration encountered in first groundwater
RMHF	RD-63	VOC-2587	8010	1,3-Dichlorobenzene	0.1	ug/L	U	10/6/1994	Primary Sample	SSFL Legacy Data	SSFL	1785216.8376	268029.7562	No	Well does not reflect highest concentration encountered in first groundwater
RMHF	RD-63	VOC-2587	8010	1,4-Dichlorobenzene	0.1	ug/L	U	10/6/1994	Primary Sample	SSFL Legacy Data	SSFL	1785216.8376	268029.7562	No	Well does not reflect highest concentration encountered in first groundwater
RMHF	RD-63	VOC-2587	8010	2-Chloroethylvinyl ether	0.1	ug/L	U	10/6/1994	Primary Sample	SSFL Legacy Data	SSFL	1785216.8376	268029.7562	No	Well does not reflect highest concentration encountered in first groundwater
RMHF	RD-63	VOC-2587	8010	Bromodichloromethane	0.1	ug/L	U	10/6/1994	Primary Sample	SSFL Legacy Data	SSFL	1785216.8376	268029.7562	No	Well does not reflect highest concentration encountered in first groundwater
RMHF	RD-63	VOC-2587	8010	Bromoform	0.1	ug/L	U	10/6/1994	Primary Sample	SSFL Legacy Data	SSFL	1785216.8376	268029.7562	No	Well does not reflect highest concentration encountered in first groundwater
RMHF	RD-63	VOC-2587	8010	Bromomethane	0.1	ug/L	U	10/6/1994	Primary Sample	SSFL Legacy Data	SSFL	1785216.8376	268029.7562	No	Well does not reflect highest concentration encountered in first groundwater
RMHF	RD-63	VOC-2587	8010	Carbon Tetrachloride	0.1	ug/L	U	10/6/1994	Primary Sample	SSFL Legacy Data	SSFL	1785216.8376	268029.7562	No	Well does not reflect highest concentration encountered in first groundwater
RMHF	RD-63	VOC-2587	8010	Chlorobenzene	0.1	ug/L	U	10/6/1994	Primary Sample	SSFL Legacy Data	SSFL	1785216.8376	268029.7562	No	Well does not reflect highest concentration encountered in first groundwater
RMHF	RD-63	VOC-2587	8010	Chloroethane	0.1	ug/L	U	10/6/1994	Primary Sample	SSFL Legacy Data	SSFL	1785216.8376	268029.7562	No	Well does not reflect highest concentration encountered in first groundwater
RMHF	RD-63	VOC-2587	8010	Chloroform	0.1	ug/L	U	10/6/1994	Primary Sample	SSFL Legacy Data	SSFL	1785216.8376	268029.7562	No	Well does not reflect highest concentration encountered in first groundwater
RMHF	RD-63	VOC-2587	8010	Chloromethane	0.1	ug/L	U	10/6/1994	Primary Sample	SSFL Legacy Data	SSFL	1785216.8376	268029.7562	No	Well does not reflect highest concentration encountered in first groundwater
RMHF	RD-63	VOC-2587	8010	cis-1,2-Dichloroethene	2.9	ug/L		10/6/1994	Primary Sample	SSFL Legacy Data	SSFL	1785216.8376	268029.7562	No	Well does not reflect highest concentration encountered in first groundwater
RMHF	RD-63	VOC-2587	8010	cis-1,3-Dichloropropene	0.1	ug/L	U	10/6/1994	Primary Sample	SSFL Legacy Data	SSFL	1785216.8376	268029.7562	No	Well does not reflect highest concentration encountered in first groundwater
RMHF	RD-63	VOC-2587	8010	Dibromochloromethane	0.1	ug/L	U	10/6/1994	Primary Sample	SSFL Legacy Data	SSFL	1785216.8376	268029.7562	No	Well does not reflect highest concentration encountered in first groundwater
RMHF	RD-63	VOC-2587	8010	Dibromomethane	0.1	ug/L	U	10/6/1994	Primary Sample	SSFL Legacy Data	SSFL	1785216.8376	268029.7562	No	Well does not reflect highest concentration encountered in first groundwater
RMHF	RD-63	VOC-2587	8010	Dichlorodifluoromethane	0.3	ug/L	U	10/6/1994	Primary Sample	SSFL Legacy Data	SSFL	1785216.8376	268029.7562	No	Well does not reflect highest concentration encountered in first groundwater
RMHF	RD-63	VOC-2587	8010	Methylene chloride	0.2	ug/L	U	10/6/1994	Primary Sample	SSFL Legacy Data	SSFL	1785216.8376	268029.7562	No	Well does not reflect highest concentration encountered in first groundwater
RMHF	RD-63	VOC-2587	8010	Tetrachloroethene	0.1	ug/L	U	10/6/1994	Primary Sample	SSFL Legacy Data	SSFL	1785216.8376	268029.7562	No	Well does not reflect highest concentration encountered in first groundwater
RMHF	RD-63	VOC-2587	8010	trans-1,2-Dichloroethene	0.1	ug/L	U	10/6/1994	Primary Sample	SSFL Legacy Data	SSFL	1785216.8376	268029.7562	No	Well does not reflect highest concentration encountered in first groundwater
RMHF	RD-63	VOC-2587	8010	trans-1,3-Dichloropropene	0.1	ug/L	U	10/6/1994	Primary Sample	SSFL Legacy Data	SSFL	1785216.8376	268029.7562	No	Well does not reflect highest concentration encountered in first groundwater
RMHF	RD-63	VOC-2587	8010	Trichloroethene	5.3	ug/L		10/6/1994	Primary Sample	SSFL Legacy Data	SSFL	1785216.8376	268029.7562	No	Well does not reflect highest concentration encountered in first groundwater
RMHF	RD-63	VOC-2587	8010	Trichlorofluoromethane	0.1	ug/L	U	10/6/1994	Primary Sample	SSFL Legacy Data	SSFL	1785216.8376	268029.7562	No	Well does not reflect highest concentration encountered in first groundwater
RMHF	RD-63	VOC-2587	8010	Vinyl chloride	0.2	ug/L	U	10/6/1994	Primary Sample	SSFL Legacy Data	SSFL	1785216.8376	268029.7562	No	Well does not reflect highest concentration encountered in first groundwater
RMHF	RD-63	VOC-2588	8010	1,1,1-Trichloroethane	0.5	ug/L	U	10/14/1994	Primary Sample	SSFL Legacy Data	BCA-Glen	1785216.8376	268029.7562	No	Well does not reflect highest concentration encountered in first groundwater
RMHF	RD-63	VOC-2588	8010	1,1,2,2-Tetrachloroethane	0.5	ug/L	U	10/14/1994	Primary Sample	SSFL Legacy Data	BCA-Glen	1785216.8376	268029.7562	No	Well does not reflect highest concentration encountered in first groundwater
RMHF	RD-63	VOC-2588	8010	1,1,2-Trichloroethane	0.5	ug/L	U	10/14/1994	Primary Sample	SSFL Legacy Data	BCA-Glen	1785216.8376	268029.7562	No	Well does not reflect highest concentration encountered in first groundwater
RMHF	RD-63	VOC-2588	8010	1,1-Dichloroethane	0.89	ug/L		10/14/1994	Primary Sample	SSFL Legacy Data	BCA-Glen	1785216.8376	268029.7562	No	Well does not reflect highest concentration encountered in first groundwater
RMHF	RD-63	VOC-2588	8010	1,1-Dichloroethene	1.7	ug/L		10/14/1994	Primary Sample	SSFL Legacy Data	BCA-Glen	1785216.8376	268029.7562	No	Well does not reflect highest concentration encountered in first groundwater
RMHF	RD-63	VOC-2588	8010	1,2-Dichlorobenzene	0.5	ug/L	U	10/14/1994	Primary Sample	SSFL Legacy Data	BCA-Glen	1785216.8376	268029.7562	No	Well does not reflect highest concentration encountered in first groundwater
RMHF	RD-63	VOC-2588	8010	1,2-Dichloroethane	0.5	ug/L	U	10/14/1994	Primary Sample	SSFL Legacy Data	BCA-Glen	1785216.8376	268029.7562	No	Well does not reflect highest concentration encountered in first groundwater
RMHF	RD-63	VOC-2588	8010	1,2-Dichloropropane	0.5	ug/L	U	10/14/1994	Primary Sample	SSFL Legacy Data	BCA-Glen	1785216.8376	268029.7562	No	Well does not reflect highest concentration encountered in first groundwater
RMHF	RD-63	VOC-2588	8010	1,3-Dichlorobenzene	0.5	ug/L	U	10/14/1994	Primary Sample	SSFL Legacy Data	BCA-Glen	1785216.8376	268029.7562	No	Well does not reflect highest concentration encountered in first groundwater
RMHF	RD-63	VOC-2588	8010	1,4-Dichlorobenzene	0.5	ug/L	U	10/14/1994	Primary Sample	SSFL Legacy Data	BCA-Glen	1785216.8376	268029.7562	No	Well does not reflect highest concentration encountered in first groundwater
RMHF	RD-63	VOC-2588	8010	2-Chloroethylvinyl ether	0.5	ug/L	U	10/14/1994	Primary Sample	SSFL Legacy Data	BCA-Glen	1785216.8376	268029.7562	No	Well does not reflect highest concentration encountered in first groundwater
RMHF	RD-63	VOC-2588	8010	Bromodichloromethane	0.5	ug/L	U	10/14/1994	Primary Sample	SSFL Legacy Data	BCA-Glen	1785216.8376	268029.7562	No	Well does not reflect highest concentration encountered in first groundwater
RMHF	RD-63	VOC-2588	8010	Bromoform	0.5	ug/L	U	10/14/1994	Primary Sample	SSFL Legacy Data	BCA-Glen	1785216.8376	268029.7562	No	Well does not reflect highest concentration encountered in first groundwater
RMHF	RD-63	VOC-2588	8010	Bromomethane	0.5	ug/L	U	10/14/1994	Primary Sample	SSFL Legacy Data	BCA-Glen	1785216.8376	268029.7562	No	Well does not reflect highest concentration encountered in first groundwater
RMHF	RD-63	VOC-2588	8010	Carbon Tetrachloride	0.5	ug/L	U	10/14/1994	Primary Sample	SSFL Legacy Data	BCA-Glen	1785216.8376	268029.7562	No	Well does not reflect highest concentration encountered in first groundwater
RMHF	RD-63	VOC-2588	8010	Chlorobenzene	0.5	ug/L	U	10/14/1994	Primary Sample	SSFL Legacy Data	BCA-Glen	1785216.8376	268029.7562	No	Well does not reflect highest concentration encountered in first groundwater
RMHF	RD-63	VOC-2588	8010	Chloroethane	0.5	ug/L	U	10/14/1994	Primary Sample	SSFL Legacy Data	BCA-Glen	1785216.8376	268029.7562	No	Well does not reflect highest concentration encountered in first groundwater
RMHF	RD-63	VOC-2588	8010	Chloroform	0.5	ug/L	U	10/14/1994	Primary Sample	SSFL Legacy Data	BCA-Glen	1785216.8376	268029.7562	No	Well does not reflect highest concentration encountered in first groundwater
RMHF	RD-63	VOC-2588	8010	Chloromethane	0.5	ug/L	U	10/14/1994	Primary Sample	SSFL Legacy Data	BCA-Glen	1785216.8376	268029.7562	No	Well does not reflect highest concentration encountered in first groundwater
RMHF	RD-63	VOC-2588	8010	cis-1,2-Dichloroethene	3.3	ug/L		10/14/1994	Primary Sample	SSFL Legacy Data	BCA-Glen	1785216.8376	268029.7562	No	Well does not reflect highest concentration encountered in first groundwater
RMHF	RD-63	VOC-2588	8010	cis-1,3-Dichloropropene	0.5	ug/L	U	10/14/1994	Primary Sample	SSFL Legacy Data	BCA-Glen	1785216.8376	268029.7562	No	Well does not reflect highest concentration encountered in first groundwater
RMHF	RD-63	VOC-2588	8010	Dibromochloromethane	0.5	ug/L	U	10/14/1994	Primary Sample	SSFL Legacy Data	BCA-Glen	1785216.8376	268029.7562	No	Well does not reflect highest concentration encountered in first groundwater
RMHF	RD-63	VOC-2588	8010	Dichlorodifluoromethane	0.5	ug/L	U	10/14/1994	Primary Sample	SSFL Legacy Data	BCA-Glen	1785216.8376	268029.7562	No	Well does not reflect highest concentration encountered in first groundwater

RFI Site	Well ID	Sample ID	Analytical Method	Analyte	Result	Units	Qualifier Code	Collection Date	Sample Type	Sample Delivery Group	Analytical Laboratory	Easting	Northing	Included in Risk Assessment	Rationale for Risk Exclusion
RMHF	RD-63	VOC-2588	8010	Methylene chloride	0.5	ug/L	U	10/14/1994	Primary Sample	SSFL Legacy Data	BCA-Glen	1785216.8376	268029.7562	No	Well does not reflect highest concentration encountered in first groundwater
RMHF	RD-63	VOC-2588	8010	Tetrachloroethene	0.5	ug/L	U	10/14/1994	Primary Sample	SSFL Legacy Data	BCA-Glen	1785216.8376	268029.7562	No	Well does not reflect highest concentration encountered in first groundwater
RMHF	RD-63	VOC-2588	8010	trans-1,2-Dichloroethene	0.5	ug/L	U	10/14/1994	Primary Sample	SSFL Legacy Data	BCA-Glen	1785216.8376	268029.7562	No	Well does not reflect highest concentration encountered in first groundwater
RMHF	RD-63	VOC-2588	8010	trans-1,3-Dichloropropene	0.5	ug/L	U	10/14/1994	Primary Sample	SSFL Legacy Data	BCA-Glen	1785216.8376	268029.7562	No	Well does not reflect highest concentration encountered in first groundwater
RMHF	RD-63	VOC-2588	8010	Trichloroethene	9.2	ug/L		10/14/1994	Primary Sample	SSFL Legacy Data	BCA-Glen	1785216.8376	268029.7562	No	Well does not reflect highest concentration encountered in first groundwater
RMHF	RD-63	VOC-2588	8010	Trichlorofluoromethane	0.5	ug/L	U	10/14/1994	Primary Sample	SSFL Legacy Data	BCA-Glen	1785216.8376	268029.7562	No	Well does not reflect highest concentration encountered in first groundwater
RMHF	RD-63	VOC-2588	8010	Vinyl chloride	0.5	ug/L	U	10/14/1994	Primary Sample	SSFL Legacy Data	BCA-Glen	1785216.8376	268029.7562	No	Well does not reflect highest concentration encountered in first groundwater
RMHF	RD-63	VOC-2590	8010	1,1,1-Trichloroethane	0.5	ug/L	U	10/20/1994	Primary Sample	SSFL Legacy Data	BCA-Glen	1785216.8376	268029.7562	No	Well does not reflect highest concentration encountered in first groundwater
RMHF	RD-63	VOC-2590	8010	1,1,2,2-Tetrachloroethane	0.5	ug/L	U	10/20/1994	Primary Sample	SSFL Legacy Data	BCA-Glen	1785216.8376	268029.7562	No	Well does not reflect highest concentration encountered in first groundwater
RMHF	RD-63	VOC-2590	8010	1,1,2-Trichloroethane	0.5	ug/L	U	10/20/1994	Primary Sample	SSFL Legacy Data	BCA-Glen	1785216.8376	268029.7562	No	Well does not reflect highest concentration encountered in first groundwater
RMHF	RD-63	VOC-2590	8010	1,1-Dichloroethane	0.98	ug/L		10/20/1994	Primary Sample	SSFL Legacy Data	BCA-Glen	1785216.8376	268029.7562	No	Well does not reflect highest concentration encountered in first groundwater
RMHF	RD-63	VOC-2590	8010	1,1-Dichloroethene	2.6	ug/L		10/20/1994	Primary Sample	SSFL Legacy Data	BCA-Glen	1785216.8376	268029.7562	No	Well does not reflect highest concentration encountered in first groundwater
RMHF	RD-63	VOC-2590	8010	1,2-Dichloroethane	0.5	ug/L	U	10/20/1994	Primary Sample	SSFL Legacy Data	BCA-Glen	1785216.8376	268029.7562	No	Well does not reflect highest concentration encountered in first groundwater
RMHF	RD-63	VOC-2590	8010	1,2-Dichloropropane	0.5	ug/L	U	10/20/1994	Primary Sample	SSFL Legacy Data	BCA-Glen	1785216.8376	268029.7562	No	Well does not reflect highest concentration encountered in first groundwater
RMHF	RD-63	VOC-2590	8010	2-Chloroethylvinyl ether	0.5	ug/L	U	10/20/1994	Primary Sample	SSFL Legacy Data	BCA-Glen	1785216.8376	268029.7562	No	Well does not reflect highest concentration encountered in first groundwater
RMHF	RD-63	VOC-2590	8010	Bromodichloromethane	0.5	ug/L	U	10/20/1994	Primary Sample	SSFL Legacy Data	BCA-Glen	1785216.8376	268029.7562	No	Well does not reflect highest concentration encountered in first groundwater
RMHF	RD-63	VOC-2590	8010	Bromoform	0.5	ug/L	U	10/20/1994	Primary Sample	SSFL Legacy Data	BCA-Glen	1785216.8376	268029.7562	No	Well does not reflect highest concentration encountered in first groundwater
RMHF	RD-63	VOC-2590	8010	Bromomethane	0.5	ug/L	U	10/20/1994	Primary Sample	SSFL Legacy Data	BCA-Glen	1785216.8376	268029.7562	No	Well does not reflect highest concentration encountered in first groundwater
RMHF	RD-63	VOC-2590	8010	Carbon Tetrachloride	0.5	ug/L	U	10/20/1994	Primary Sample	SSFL Legacy Data	BCA-Glen	1785216.8376	268029.7562	No	Well does not reflect highest concentration encountered in first groundwater
RMHF	RD-63	VOC-2590	8010	Chlorobenzene	0.5	ug/L	U	10/20/1994	Primary Sample	SSFL Legacy Data	BCA-Glen	1785216.8376	268029.7562	No	Well does not reflect highest concentration encountered in first groundwater
RMHF	RD-63	VOC-2590	8010	Chloroethane	0.5	ug/L	U	10/20/1994	Primary Sample	SSFL Legacy Data	BCA-Glen	1785216.8376	268029.7562	No	Well does not reflect highest concentration encountered in first groundwater
RMHF	RD-63	VOC-2590	8010	Chloroform	0.5	ug/L	U	10/20/1994	Primary Sample	SSFL Legacy Data	BCA-Glen	1785216.8376	268029.7562	No	Well does not reflect highest concentration encountered in first groundwater
RMHF	RD-63	VOC-2590	8010	Chloromethane	0.5	ug/L	U	10/20/1994	Primary Sample	SSFL Legacy Data	BCA-Glen	1785216.8376	268029.7562	No	Well does not reflect highest concentration encountered in first groundwater
RMHF	RD-63	VOC-2590	8010	cis-1,2-Dichloroethene	3.6	ug/L		10/20/1994	Primary Sample	SSFL Legacy Data	BCA-Glen	1785216.8376	268029.7562	No	Well does not reflect highest concentration encountered in first groundwater
RMHF	RD-63	VOC-2590	8010	cis-1,3-Dichloropropene	0.5	ug/L	U	10/20/1994	Primary Sample	SSFL Legacy Data	BCA-Glen	1785216.8376	268029.7562	No	Well does not reflect highest concentration encountered in first groundwater
RMHF	RD-63	VOC-2590	8010	Dibromochloromethane	0.5	ug/L	U	10/20/1994	Primary Sample	SSFL Legacy Data	BCA-Glen	1785216.8376	268029.7562	No	Well does not reflect highest concentration encountered in first groundwater
RMHF	RD-63	VOC-2590	8010	Methylene chloride	0.5	ug/L	U	10/20/1994	Primary Sample	SSFL Legacy Data	BCA-Glen	1785216.8376	268029.7562	No	Well does not reflect highest concentration encountered in first groundwater
RMHF	RD-63	VOC-2590	8010	Tetrachloroethene	0.5	ug/L	U	10/20/1994	Primary Sample	SSFL Legacy Data	BCA-Glen	1785216.8376	268029.7562	No	Well does not reflect highest concentration encountered in first groundwater
RMHF	RD-63	VOC-2590	8010	trans-1,2-Dichloroethene	0.5	ug/L	U	10/20/1994	Primary Sample	SSFL Legacy Data	BCA-Glen	1785216.8376	268029.7562	No	Well does not reflect highest concentration encountered in first groundwater
RMHF	RD-63	VOC-2590	8010	trans-1,3-Dichloropropene	0.5	ug/L	U	10/20/1994	Primary Sample	SSFL Legacy Data	BCA-Glen	1785216.8376	268029.7562	No	Well does not reflect highest concentration encountered in first groundwater
RMHF	RD-63	VOC-2590	8010	Trichloroethene	8.9	ug/L		10/20/1994	Primary Sample	SSFL Legacy Data	BCA-Glen	1785216.8376	268029.7562	No	Well does not reflect highest concentration encountered in first groundwater
RMHF	RD-63	VOC-2590	8010	Vinyl chloride	0.5	ug/L	U	10/20/1994	Primary Sample	SSFL Legacy Data	BCA-Glen	1785216.8376	268029.7562	No	Well does not reflect highest concentration encountered in first groundwater
RMHF	RD-63	VOC-2591	8240	1,1,1-Trichloroethane	1	ug/L	U	11/1/1994	Primary Sample	SSFL Legacy Data	SSFL	1785216.8376	268029.7562	No	Well does not reflect highest concentration encountered in first groundwater
RMHF	RD-63	VOC-2591	8240	1,1,2,2-Tetrachloroethane	1	ug/L	U	11/1/1994	Primary Sample	SSFL Legacy Data	SSFL	1785216.8376	268029.7562	No	Well does not reflect highest concentration encountered in first groundwater
RMHF	RD-63	VOC-2591	8240	1,1,2-Trichloroethane	1	ug/L	U	11/1/1994	Primary Sample	SSFL Legacy Data	SSFL	1785216.8376	268029.7562	No	Well does not reflect highest concentration encountered in first groundwater
RMHF	RD-63	VOC-2591	8240	1,1-Dichloroethane	1	ug/L	U	11/1/1994	Primary Sample	SSFL Legacy Data	SSFL	1785216.8376	268029.7562	No	Well does not reflect highest concentration encountered in first groundwater
RMHF	RD-63	VOC-2591	8240	1,1-Dichloroethene	1	ug/L	U	11/1/1994	Primary Sample	SSFL Legacy Data	SSFL	1785216.8376	268029.7562	No	Well does not reflect highest concentration encountered in first groundwater
RMHF	RD-63	VOC-2591	8240	1,2-Dichlorobenzene	1	ug/L	U	11/1/1994	Primary Sample	SSFL Legacy Data	SSFL	1785216.8376	268029.7562	No	Well does not reflect highest concentration encountered in first groundwater
RMHF	RD-63	VOC-2591	8240	1,2-Dichloroethane	1	ug/L	U	11/1/1994	Primary Sample	SSFL Legacy Data	SSFL	1785216.8376	268029.7562	No	Well does not reflect highest concentration encountered in first groundwater
RMHF	RD-63	VOC-2591	8240	1,2-Dichloropropane	1	ug/L	U	11/1/1994	Primary Sample	SSFL Legacy Data	SSFL	1785216.8376	268029.7562	No	Well does not reflect highest concentration encountered in first groundwater
RMHF	RD-63	VOC-2591	8240	1,3-Dichlorobenzene	1	ug/L	U	11/1/1994	Primary Sample	SSFL Legacy Data	SSFL	1785216.8376	268029.7562	No	Well does not reflect highest concentration encountered in first groundwater
RMHF	RD-63	VOC-2591	8240	1,4-Dichlorobenzene	1	ug/L	U	11/1/1994	Primary Sample	SSFL Legacy Data	SSFL	1785216.8376	268029.7562	No	Well does not reflect highest concentration encountered in first groundwater
RMHF	RD-63	VOC-2591	8240	2-Hexanone	5	ug/L	U	11/1/1994	Primary Sample	SSFL Legacy Data	SSFL	1785216.8376	268029.7562	No	Well does not reflect highest concentration encountered in first groundwater
RMHF	RD-63	VOC-2591	8240	Acetone	20	ug/L	U	11/1/1994	Primary Sample	SSFL Legacy Data	SSFL	1785216.8376	268029.7562	No	Well does not reflect highest concentration encountered in first groundwater
RMHF	RD-63	VOC-2591	8240	Benzene	1	ug/L	U	11/1/1994	Primary Sample	SSFL Legacy Data	SSFL	1785216.8376	268029.7562	No	Well does not reflect highest concentration encountered in first groundwater
RMHF	RD-63	VOC-2591	8240	Bromodichloromethane	1	ug/L	U	11/1/1994	Primary Sample	SSFL Legacy Data	SSFL	1785216.8376	268029.7562	No	Well does not reflect highest concentration encountered in first groundwater
RMHF	RD-63	VOC-2591	8240	Bromoform	1	ug/L	U	11/1/1994	Primary Sample	SSFL Legacy Data	SSFL	1785216.8376	268029.7562	No	Well does not reflect highest concentration encountered in first groundwater
RMHF	RD-63	VOC-2591	8240	Bromomethane	2	ug/L	U	11/1/1994	Primary Sample	SSFL Legacy Data	SSFL	1785216.8376	268029.7562	No	Well does not reflect highest concentration encountered in first groundwater
RMHF	RD-63	VOC-2591	8240	Carbon Disulfide	2	ug/L	U	11/1/1994	Primary Sample	SSFL Legacy Data	SSFL	1785216.8376	268029.7562	No	Well does not reflect highest concentration encountered in first groundwater
RMHF	RD-63	VOC-2591	8240	Carbon Tetrachloride	1	ug/L	U	11/1/1994	Primary Sample	SSFL Legacy Data	SSFL	1785216.8376	268029.7562	No	Well does not reflect highest concentration encountered in first groundwater
RMHF	RD-63	VOC-2591	8240	Chlorobenzene	1	ug/L	U	11/1/1994	Primary Sample	SSFL Legacy Data	SSFL	1785216.8376	268029.7562	No	Well does not reflect highest concentration encountered in first groundwater
RMHF	RD-63	VOC-2591	8240	Chloroethane	2	ug/L	U	11/1/1994	Primary Sample	SSFL Legacy Data	SSFL	1785216.8376	268029.7562	No	Well does not reflect highest concentration encountered in first groundwater
RMHF	RD-63	VOC-2591	8240	Chloroform	1	ug/L	U	11/1/1994	Primary Sample	SSFL Legacy Data	SSFL	1785216.8376	268029.7562	No	Well does not reflect highest concentration encountered in first groundwater
RMHF	RD-63	VOC-2591	8240	Chloromethane	2	ug/L	U	11/1/1994	Primary Sample	SSFL Legacy Data	SSFL	1785216.8376	268029.7562	No	Well does not reflect highest concentration encountered in first groundwater
RMHF	RD-63	VOC-2591	8240	cis-1,2-Dichloroethene	1	ug/L	U	11/1/1994	Primary Sample	SSFL Legacy Data	SSFL	1785216.8376	268029.7562	No	Well does not reflect highest concentration encountered in first groundwater
RMHF	RD-63	VOC-2591	8240	cis-1,3-Dichloropropene	1	ug/L	U	11/1/1994	Primary Sample	SSFL Legacy Data	SSFL	1785216.8376	268029.7562	No	Well does not reflect highest concentration encountered in first groundwater
RMHF	RD-63	VOC-2591	8240	Dibromochloromethane	1	ug/L	U	11/1/1994	Primary Sample	SSFL Legacy Data	SSFL	1785216.8376	268029.7562	No	Well does not reflect highest concentration encountered in first groundwater
RMHF	RD-63	VOC-2591	8240	Dichlorodifluoromethane	5	ug/L	U	11/1/1994	Primary Sample	SSFL Legacy Data	SSFL	1785216.8376	268029.7562	No	Well does not reflect highest concentration encountered in first groundwater
RMHF	RD-63	VOC-2591	8240	Ethylbenzene	1	ug/L	U	11/1/1994	Primary Sample	SSFL Legacy Data	SSFL	1785216.8376	268029.7562	No	Well does not reflect highest concentration encountered in first groundwater
RMHF	RD-63	VOC-2591	8240	Methyl ethyl ketone	5	ug/L	U	11/1/1994	Primary Sample	SSFL Legacy Data	SSFL	1785216.8376	268029.7562	No	Well does not reflect highest concentration encountered in first groundwater
RMHF	RD-63	VOC-2591	8240	Methyl isobutyl ketone (MIBK)	5	ug/L	U	11/1/1994	Primary Sample	SSFL Legacy Data	SSFL	1785216.8376	268029.7562	No	Well does not reflect highest concentration encountered in first groundwater
RMHF	RD-63	VOC-2591	8240	Methylene chloride	2	ug/L	U	11/1/1994	Primary Sample	SSFL Legacy Data	SSFL	1785216.8376	268029.7562	No	Well does not reflect highest concentration encountered in first groundwater
RMHF	RD-63	VOC-2591	8240	Styrene	2	ug/L	U	11/1/1994	Primary Sample	SSFL Legacy Data	SSFL	1785216.8376	268029.7562	No	Well does not reflect highest concentration encountered in first groundwater
RMHF	RD-63	VOC-2591	8240	Tetrachloroethene	1	ug/L	U	11/1/1994	Primary Sample	SSFL Legacy Data	SSFL	1785216.8376	268029.7562	No	Well does not reflect highest concentration encountered in first groundwater
RMHF	RD-63	VOC-2591	8240	Toluene	1	ug/L	U	11/1/1994	Primary Sample	SSFL Legacy Data	SSFL	1785216.8376	268029.7562	No	Well does not reflect highest concentration encountered in first groundwater
RMHF	RD-63	VOC-2591	8240	trans-1,2-Dichloroethene	1	ug/L	U	11/1/1994	Primary Sample	SSFL Legacy Data	SSFL	1785216.8376	268029.7562	No	Well does not reflect highest concentration encountered in first groundwater
RMHF	RD-63	VOC-2591	8240	trans-1,3-Dichloropropene	1	ug/L	U	11/1/1994	Primary Sample	SSFL Legacy Data	SSFL	1785216.8376	268029.7562	No	Well does not reflect highest concentration encountered in first groundwater
RMHF	RD-63	VOC-2591	8240	Trichloroethene	6.5	ug/L		11/1/1994	Primary Sample	SSFL Legacy Data	SSFL	1785216.8376	268029.7562	No	Well does not reflect highest concentration encountered in first groundwater
RMHF	RD-63	VOC-2591	8240	Trichlorofluoromethane	1	ug/L	U	11/1/1994	Primary Sample	SSFL Legacy Data	SSFL	1785216.8376	268029.7562	No	Well does not reflect highest concentration encountered in first groundwater
RMHF	RD-63	VOC-2591	8240	Vinyl chloride	2	ug/L	U	11/1/1994	Primary Sample	SSFL Legacy Data	SSFL	1785216.8376	268029.7562	No	Well does not reflect highest concentration encountered in first groundwater
RMHF	RD-63	VOC-2591	8240	Xylenes, Total	2	ug/L	U	11/1/1994	Primary Sample	SSFL Legacy Data	SSFL	1785216.8376	268029.7562	No	Well does not reflect highest concentration encountered in first groundwater
RMHF	RD-63	VOC-2592	8010	1,1,1-Trichloroethane	0.5	ug/L	U	11/21/1994	Primary Sample	SSFL Legacy Data	BCA-Glen	1785216.8376	268029.7562	No	Well does not reflect highest concentration encountered in first groundwater
RMHF	RD-63	VOC-2592	8010	1,1,2,2-Tetrachloroethane	0.5	ug/L	U	11/21/1994	Primary Sample	SSFL Legacy Data	BCA-Glen	1785216.8376	268029.7562	No	Well does not reflect highest concentration encountered in first groundwater
RMHF	RD-63	VOC-2592	8010	1,1,2-Trichloroethane	0.5	ug/L	U	11/21/1994	Primary Sample	SSFL Legacy Data	BCA-Glen	1785216.8376	268029.7562	No	Well does not reflect highest concentration encountered in first groundwater
RMHF	RD-63	VOC-2592	8010	1,1-Dichloroethane	0.96	ug/L		11/21/1994	Primary Sample	SSFL Legacy Data	BCA-Glen	1785216.8376	268029.7562	No	Well does not reflect highest concentration encountered in first groundwater
RMHF	RD-63	VOC-2592	8010	1,1-Dichloroethene	2.3	ug/L		11/21/1994	Primary Sample	SSFL Legacy Data	BCA-Glen	1785216.8376	268029.7562	No	Well does not reflect highest concentration encountered in first groundwater
RMHF	RD-63	VOC-2592	8010	1,2-Dichlorobenzene	0.5	ug/L	U	11/21/1994	Primary Sample	SSFL Legacy Data	BCA-Glen	1785216.8376	268029.7562	No	Well does not reflect highest concentration encountered in first groundwater
RMHF	RD-63	VOC-2592	8010	1,2-Dichloroethane	0.5	ug/L	U	11/21/1994	Primary Sample	SSFL Legacy Data	BCA-Glen	1785216.8376	268029.7562	No	Well does not reflect highest concentration encountered in first groundwater
RMHF	RD-63	VOC-2592	8010	1,2-Dichloropropane	0.5	ug/L	U	11/21/1994	Primary Sample	SSFL Legacy Data	BCA-Glen	1785216.8376	268029.7562	No	Well does not reflect highest concentration encountered in first groundwater
RMHF	RD-63	VOC-2592	8010	1,3-Dichlorobenzene	0.5	ug/L	U	11/21/1994	Primary Sample	SSFL Legacy Data	BCA-Glen	1785216.8376	268029.7562	No	Well does not reflect highest concentration encountered in first groundwater
RMHF	RD-63	VOC-2592	8010	1,4-Dichlorobenzene	0.5	ug/L	U	11/21/1994	Primary Sample	SSFL Legacy Data	BCA-Glen	1785216.8376	268029.7562	No	Well does not reflect highest concentration encountered in first groundwater
RMHF	RD-63	VOC-2592	8010	2-Chloroethylvinyl ether	0.5	ug/L	U	11/21/1994	Primary Sample	SSFL Legacy Data	BCA-Glen	1785216.8376	268029.7562	No	Well does not reflect highest concentration encountered in first groundwater

RFI Site	Well ID	Sample ID	Analytical Method	Analyte	Result	Units	Qualifier Code	Collection Date	Sample Type	Sample Delivery Group	Analytical Laboratory	Easting	Northing	Included in Risk Assessment	Rationale for Risk Exclusion
RMHF	RD-63	VOC-2592	8010	Bromodichloromethane	0.5	ug/L	U	11/21/1994	Primary Sample	SSFL Legacy Data	BCA-Glen	1785216.8376	268029.7562	No	Well does not reflect highest concentration encountered in first groundwater
RMHF	RD-63	VOC-2592	8010	Bromoform	0.5	ug/L	U	11/21/1994	Primary Sample	SSFL Legacy Data	BCA-Glen	1785216.8376	268029.7562	No	Well does not reflect highest concentration encountered in first groundwater
RMHF	RD-63	VOC-2592	8010	Bromomethane	0.5	ug/L	U	11/21/1994	Primary Sample	SSFL Legacy Data	BCA-Glen	1785216.8376	268029.7562	No	Well does not reflect highest concentration encountered in first groundwater
RMHF	RD-63	VOC-2592	8010	Carbon Tetrachloride	0.5	ug/L	U	11/21/1994	Primary Sample	SSFL Legacy Data	BCA-Glen	1785216.8376	268029.7562	No	Well does not reflect highest concentration encountered in first groundwater
RMHF	RD-63	VOC-2592	8010	Chlorobenzene	0.5	ug/L	U	11/21/1994	Primary Sample	SSFL Legacy Data	BCA-Glen	1785216.8376	268029.7562	No	Well does not reflect highest concentration encountered in first groundwater
RMHF	RD-63	VOC-2592	8010	Chloroethane	0.5	ug/L	U	11/21/1994	Primary Sample	SSFL Legacy Data	BCA-Glen	1785216.8376	268029.7562	No	Well does not reflect highest concentration encountered in first groundwater
RMHF	RD-63	VOC-2592	8010	Chloroform	0.5	ug/L	U	11/21/1994	Primary Sample	SSFL Legacy Data	BCA-Glen	1785216.8376	268029.7562	No	Well does not reflect highest concentration encountered in first groundwater
RMHF	RD-63	VOC-2592	8010	Chloromethane	0.5	ug/L	U	11/21/1994	Primary Sample	SSFL Legacy Data	BCA-Glen	1785216.8376	268029.7562	No	Well does not reflect highest concentration encountered in first groundwater
RMHF	RD-63	VOC-2592	8010	cis-1,2-Dichloroethene	3.5	ug/L		11/21/1994	Primary Sample	SSFL Legacy Data	BCA-Glen	1785216.8376	268029.7562	No	Well does not reflect highest concentration encountered in first groundwater
RMHF	RD-63	VOC-2592	8010	cis-1,3-Dichloropropene	0.5	ug/L	U	11/21/1994	Primary Sample	SSFL Legacy Data	BCA-Glen	1785216.8376	268029.7562	No	Well does not reflect highest concentration encountered in first groundwater
RMHF	RD-63	VOC-2592	8010	Dibromochloromethane	0.5	ug/L	U	11/21/1994	Primary Sample	SSFL Legacy Data	BCA-Glen	1785216.8376	268029.7562	No	Well does not reflect highest concentration encountered in first groundwater
RMHF	RD-63	VOC-2592	8010	Dichlorodifluoromethane	0.5	ug/L	U	11/21/1994	Primary Sample	SSFL Legacy Data	BCA-Glen	1785216.8376	268029.7562	No	Well does not reflect highest concentration encountered in first groundwater
RMHF	RD-63	VOC-2592	8010	Methylene chloride	1.1	ug/L		11/21/1994	Primary Sample	SSFL Legacy Data	BCA-Glen	1785216.8376	268029.7562	No	Well does not reflect highest concentration encountered in first groundwater
RMHF	RD-63	VOC-2592	8010	Tetrachloroethene	0.5	ug/L	U	11/21/1994	Primary Sample	SSFL Legacy Data	BCA-Glen	1785216.8376	268029.7562	No	Well does not reflect highest concentration encountered in first groundwater
RMHF	RD-63	VOC-2592	8010	trans-1,2-Dichloroethene	0.5	ug/L	U	11/21/1994	Primary Sample	SSFL Legacy Data	BCA-Glen	1785216.8376	268029.7562	No	Well does not reflect highest concentration encountered in first groundwater
RMHF	RD-63	VOC-2592	8010	trans-1,3-Dichloropropene	0.5	ug/L	U	11/21/1994	Primary Sample	SSFL Legacy Data	BCA-Glen	1785216.8376	268029.7562	No	Well does not reflect highest concentration encountered in first groundwater
RMHF	RD-63	VOC-2592	8010	Trichloroethene	9	ug/L		11/21/1994	Primary Sample	SSFL Legacy Data	BCA-Glen	1785216.8376	268029.7562	No	Well does not reflect highest concentration encountered in first groundwater
RMHF	RD-63	VOC-2592	8010	Trichlorofluoromethane	0.5	ug/L	U	11/21/1994	Primary Sample	SSFL Legacy Data	BCA-Glen	1785216.8376	268029.7562	No	Well does not reflect highest concentration encountered in first groundwater
RMHF	RD-63	VOC-2592	8010	Vinyl chloride	0.5	ug/L	U	11/21/1994	Primary Sample	SSFL Legacy Data	BCA-Glen	1785216.8376	268029.7562	No	Well does not reflect highest concentration encountered in first groundwater
RMHF	RD-87	RD-87_082604_01_D	8260B	1,1,1-Trichloroethane	0.3	ug/L	U	8/26/2004 10:00:00 AM	Primary Sample	INH1617	Del Mar	1784860.53	267800.3	No	Well does not reflect highest concentration encountered in first groundwater
RMHF	RD-87	RD-87_082604_01_D	8260B	1,1,2,2-Tetrachloroethane	0.24	ug/L	U	8/26/2004 10:00:00 AM	Primary Sample	INH1617	Del Mar	1784860.53	267800.3	No	Well does not reflect highest concentration encountered in first groundwater
RMHF	RD-87	RD-87_082604_01_D	8260B	1,1,2-Trichloro-1,2,2-trifluoroethane	1.2	ug/L	U	8/26/2004 10:00:00 AM	Primary Sample	INH1617	Del Mar	1784860.53	267800.3	No	Well does not reflect highest concentration encountered in first groundwater
RMHF	RD-87	RD-87_082604_01_D	8260B	1,1,2-Trichloroethane	0.3	ug/L	U	8/26/2004 10:00:00 AM	Primary Sample	INH1617	Del Mar	1784860.53	267800.3	No	Well does not reflect highest concentration encountered in first groundwater
RMHF	RD-87	RD-87_082604_01_D	8260B	1,1-Dichloroethane	0.27	ug/L	U	8/26/2004 10:00:00 AM	Primary Sample	INH1617	Del Mar	1784860.53	267800.3	No	Well does not reflect highest concentration encountered in first groundwater
RMHF	RD-87	RD-87_082604_01_D	8260B	1,1-Dichloroethene	0.67	ug/L	J	8/26/2004 10:00:00 AM	Primary Sample	INH1617	Del Mar	1784860.53	267800.3	No	Well does not reflect highest concentration encountered in first groundwater
RMHF	RD-87	RD-87_082604_01_D	8260B	1,2-Dichlorobenzene	0.32	ug/L	U	8/26/2004 10:00:00 AM	Primary Sample	INH1617	Del Mar	1784860.53	267800.3	No	Well does not reflect highest concentration encountered in first groundwater
RMHF	RD-87	RD-87_082604_01_D	8260B	1,2-Dichloroethane	0.28	ug/L	U	8/26/2004 10:00:00 AM	Primary Sample	INH1617	Del Mar	1784860.53	267800.3	No	Well does not reflect highest concentration encountered in first groundwater
RMHF	RD-87	RD-87_082604_01_D	8260B	1,2-Dichloropropane	0.35	ug/L	U	8/26/2004 10:00:00 AM	Primary Sample	INH1617	Del Mar	1784860.53	267800.3	No	Well does not reflect highest concentration encountered in first groundwater
RMHF	RD-87	RD-87_082604_01_D	8260B	1,3-Dichlorobenzene	0.35	ug/L	U	8/26/2004 10:00:00 AM	Primary Sample	INH1617	Del Mar	1784860.53	267800.3	No	Well does not reflect highest concentration encountered in first groundwater
RMHF	RD-87	RD-87_082604_01_D	8260B	1,4-Dichlorobenzene	0.37	ug/L	U	8/26/2004 10:00:00 AM	Primary Sample	INH1617	Del Mar	1784860.53	267800.3	No	Well does not reflect highest concentration encountered in first groundwater
RMHF	RD-87	RD-87_082604_01_D	8260B	2-Hexanone	2.6	ug/L	U	8/26/2004 10:00:00 AM	Primary Sample	INH1617	Del Mar	1784860.53	267800.3	No	Well does not reflect highest concentration encountered in first groundwater
RMHF	RD-87	RD-87_082604_01_D	8260B	Acetone	10	ug/L		8/26/2004 10:00:00 AM	Primary Sample	INH1617	Del Mar	1784860.53	267800.3	No	Well does not reflect highest concentration encountered in first groundwater
RMHF	RD-87	RD-87_082604_01_D	8260B	Benzene	0.28	ug/L	U	8/26/2004 10:00:00 AM	Primary Sample	INH1617	Del Mar	1784860.53	267800.3	No	Well does not reflect highest concentration encountered in first groundwater
RMHF	RD-87	RD-87_082604_01_D	8260B	Bromodichloromethane	0.3	ug/L	U	8/26/2004 10:00:00 AM	Primary Sample	INH1617	Del Mar	1784860.53	267800.3	No	Well does not reflect highest concentration encountered in first groundwater
RMHF	RD-87	RD-87_082604_01_D	8260B	Bromoform	0.32	ug/L	U	8/26/2004 10:00:00 AM	Primary Sample	INH1617	Del Mar	1784860.53	267800.3	No	Well does not reflect highest concentration encountered in first groundwater
RMHF	RD-87	RD-87_082604_01_D	8260B	Bromomethane	0.34	ug/L	U	8/26/2004 10:00:00 AM	Primary Sample	INH1617	Del Mar	1784860.53	267800.3	No	Well does not reflect highest concentration encountered in first groundwater
RMHF	RD-87	RD-87_082604_01_D	8260B	Carbon Disulfide	0.48	ug/L	U	8/26/2004 10:00:00 AM	Primary Sample	INH1617	Del Mar	1784860.53	267800.3	No	Well does not reflect highest concentration encountered in first groundwater
RMHF	RD-87	RD-87_082604_01_D	8260B	Carbon Tetrachloride	0.28	ug/L	U	8/26/2004 10:00:00 AM	Primary Sample	INH1617	Del Mar	1784860.53	267800.3	No	Well does not reflect highest concentration encountered in first groundwater
RMHF	RD-87	RD-87_082604_01_D	8260B	Chlorobenzene	0.36	ug/L	U	8/26/2004 10:00:00 AM	Primary Sample	INH1617	Del Mar	1784860.53	267800.3	No	Well does not reflect highest concentration encountered in first groundwater
RMHF	RD-87	RD-87_082604_01_D	8260B	Chloroethane	0.33	ug/L	U	8/26/2004 10:00:00 AM	Primary Sample	INH1617	Del Mar	1784860.53	267800.3	No	Well does not reflect highest concentration encountered in first groundwater
RMHF	RD-87	RD-87_082604_01_D	8260B	Chloroform	0.33	ug/L	U	8/26/2004 10:00:00 AM	Primary Sample	INH1617	Del Mar	1784860.53	267800.3	No	Well does not reflect highest concentration encountered in first groundwater
RMHF	RD-87	RD-87_082604_01_D	8260B	Chloromethane	0.3	ug/L	U	8/26/2004 10:00:00 AM	Primary Sample	INH1617	Del Mar	1784860.53	267800.3	No	Well does not reflect highest concentration encountered in first groundwater
RMHF	RD-87	RD-87_082604_01_D	8260B	cis-1,2-Dichloroethene	0.32	ug/L	U	8/26/2004 10:00:00 AM	Primary Sample	INH1617	Del Mar	1784860.53	267800.3	No	Well does not reflect highest concentration encountered in first groundwater
RMHF	RD-87	RD-87_082604_01_D	8260B	cis-1,3-Dichloropropene	0.22	ug/L	U	8/26/2004 10:00:00 AM	Primary Sample	INH1617	Del Mar	1784860.53	267800.3	No	Well does not reflect highest concentration encountered in first groundwater
RMHF	RD-87	RD-87_082604_01_D	8260B	Dibromochloromethane	0.28	ug/L	U	8/26/2004 10:00:00 AM	Primary Sample	INH1617	Del Mar	1784860.53	267800.3	No	Well does not reflect highest concentration encountered in first groundwater
RMHF	RD-87	RD-87_082604_01_D	8260B	Ethylbenzene	0.25	ug/L	U	8/26/2004 10:00:00 AM	Primary Sample	INH1617	Del Mar	1784860.53	267800.3	No	Well does not reflect highest concentration encountered in first groundwater
RMHF	RD-87	RD-87_082604_01_D	8260B	Methyl ethyl ketone	3.8	ug/L	U	8/26/2004 10:00:00 AM	Primary Sample	INH1617	Del Mar	1784860.53	267800.3	No	Well does not reflect highest concentration encountered in first groundwater
RMHF	RD-87	RD-87_082604_01_D	8260B	Methyl isobutyl ketone (MIBK)	2.5	ug/L	U	8/26/2004 10:00:00 AM	Primary Sample	INH1617	Del Mar	1784860.53	267800.3	No	Well does not reflect highest concentration encountered in first groundwater
RMHF	RD-87	RD-87_082604_01_D	8260B	Methylene chloride	0.48	ug/L	U	8/26/2004 10:00:00 AM	Primary Sample	INH1617	Del Mar	1784860.53	267800.3	No	Well does not reflect highest concentration encountered in first groundwater
RMHF	RD-87	RD-87_082604_01_D	8260B	m-Xylene & p-Xylene	0.52	ug/L	U	8/26/2004 10:00:00 AM	Primary Sample	INH1617	Del Mar	1784860.53	267800.3	No	Well does not reflect highest concentration encountered in first groundwater
RMHF	RD-87	RD-87_082604_01_D	8260B	o-Xylene	0.24	ug/L	U	8/26/2004 10:00:00 AM	Primary Sample	INH1617	Del Mar	1784860.53	267800.3	No	Well does not reflect highest concentration encountered in first groundwater
RMHF	RD-87	RD-87_082604_01_D	8260B	Tetrachloroethene	0.32	ug/L	U	8/26/2004 10:00:00 AM	Primary Sample	INH1617	Del Mar	1784860.53	267800.3	No	Well does not reflect highest concentration encountered in first groundwater
RMHF	RD-87	RD-87_082604_01_D	8260B	Toluene	0.36	ug/L	U	8/26/2004 10:00:00 AM	Primary Sample	INH1617	Del Mar	1784860.53	267800.3	No	Well does not reflect highest concentration encountered in first groundwater
RMHF	RD-87	RD-87_082604_01_D	8260B	trans-1,2-Dichloroethene	0.27	ug/L	U	8/26/2004 10:00:00 AM	Primary Sample	INH1617	Del Mar	1784860.53	267800.3	No	Well does not reflect highest concentration encountered in first groundwater
RMHF	RD-87	RD-87_082604_01_D	8260B	trans-1,3-Dichloropropene	0.24	ug/L	U	8/26/2004 10:00:00 AM	Primary Sample	INH1617	Del Mar	1784860.53	267800.3	No	Well does not reflect highest concentration encountered in first groundwater
RMHF	RD-87	RD-87_082604_01_D	8260B	Trichloroethene	0.55	ug/L	J	8/26/2004 10:00:00 AM	Primary Sample	INH1617	Del Mar	1784860.53	267800.3	No	Well does not reflect highest concentration encountered in first groundwater
RMHF	RD-87	RD-87_082604_01_D	8260B	Trichlorofluoromethane	0.34	ug/L	U	8/26/2004 10:00:00 AM	Primary Sample	INH1617	Del Mar	1784860.53	267800.3	No	Well does not reflect highest concentration encountered in first groundwater
RMHF	RD-87	RD-87_082604_01_D	8260B	Vinyl chloride	0.26	ug/L	U	8/26/2004 10:00:00 AM	Primary Sample	INH1617	Del Mar	1784860.53	267800.3	No	Well does not reflect highest concentration encountered in first groundwater
RMHF	RD-88	RD-88_082604_01_D	8260B	1,1,1-Trichloroethane	0.31	ug/L	J	8/26/2004 11:00:00 AM	Primary Sample	INH1617	Del Mar	1784769.97	267691.43	No	Well does not reflect highest concentration encountered in first groundwater
RMHF	RD-88	RD-88_082604_01_D	8260B	1,1,2,2-Tetrachloroethane	0.24	ug/L	U	8/26/2004 11:00:00 AM	Primary Sample	INH1617	Del Mar	1784769.97	267691.43	No	Well does not reflect highest concentration encountered in first groundwater
RMHF	RD-88	RD-88_082604_01_D	8260B	1,1,2-Trichloro-1,2,2-trifluoroethane	1.2	ug/L	U	8/26/2004 11:00:00 AM	Primary Sample	INH1617	Del Mar	1784769.97	267691.43	No	Well does not reflect highest concentration encountered in first groundwater
RMHF	RD-88	RD-88_082604_01_D	8260B	1,1,2-Trichloroethane	0.3	ug/L	U	8/26/2004 11:00:00 AM	Primary Sample	INH1617	Del Mar	1784769.97	267691.43	No	Well does not reflect highest concentration encountered in first groundwater
RMHF	RD-88	RD-88_082604_01_D	8260B	1,1-Dichloroethane	2.3	ug/L		8/26/2004 11:00:00 AM	Primary Sample	INH1617	Del Mar	1784769.97	267691.43	No	Well does not reflect highest concentration encountered in first groundwater
RMHF	RD-88	RD-88_082604_01_D	8260B	1,1-Dichloroethene	17	ug/L		8/26/2004 11:00:00 AM	Primary Sample	INH1617	Del Mar	1784769.97	267691.43	No	Well does not reflect highest concentration encountered in first groundwater
RMHF	RD-88	RD-88_082604_01_D	8260B	1,2-Dichlorobenzene	0.32	ug/L	U	8/26/2004 11:00:00 AM	Primary Sample	INH1617	Del Mar	1784769.97	267691.43	No	Well does not reflect highest concentration encountered in first groundwater
RMHF	RD-88	RD-88_082604_01_D	8260B	1,2-Dichloroethane	0.28	ug/L	U	8/26/2004 11:00:00 AM	Primary Sample	INH1617	Del Mar	1784769.97	267691.43	No	Well does not reflect highest concentration encountered in first groundwater
RMHF	RD-88	RD-88_082604_01_D	8260B	1,2-Dichloropropane	0.35	ug/L	U	8/26/2004 11:00:00 AM	Primary Sample	INH1617	Del Mar	1784769.97	267691.43	No	Well does not reflect highest concentration encountered in first groundwater
RMHF	RD-88	RD-88_082604_01_D	8260B	1,3-Dichlorobenzene	0.35	ug/L	U	8/26/2004 11:00:00 AM	Primary Sample	INH1617	Del Mar	1784769.97	267691.43	No	Well does not reflect highest concentration encountered in first groundwater
RMHF	RD-88	RD-88_082604_01_D	8260B	1,4-Dichlorobenzene	0.37	ug/L	U	8/26/2004 11:00:00 AM	Primary Sample	INH1617	Del Mar	1784769.97	267691.43	No	Well does not reflect highest concentration encountered in first groundwater
RMHF	RD-88	RD-88_082604_01_D	8260B	2-Hexanone	2.6	ug/L	U	8/26/2004 11:00:00 AM	Primary Sample	INH1617	Del Mar	1784769.97	267691.43	No	Well does not reflect highest concentration encountered in first groundwater
RMHF	RD-88	RD-88_082604_01_D	8260B	Acetone	26	ug/L		8/26/2004 11:00:00 AM	Primary Sample	INH1617	Del Mar	1784769.97	267691.43	No	Well does not reflect highest concentration encountered in first groundwater
RMHF	RD-88	RD-88_082604_01_D	8260B	Benzene	0.59	ug/L		8/26/2004 11:00:00 AM	Primary Sample	INH1617	Del Mar	1784769.97	267691.43	No	Well does not reflect highest concentration encountered in first groundwater
RMHF	RD-88	RD-88_082604_01_D	8260B	Bromodichloromethane	0.3	ug/L	U	8/26/2004 11:00:00 AM	Primary Sample	INH1617	Del Mar	1784769.97	267691.43	No	Well does not reflect highest concentration encountered in first groundwater
RMHF	RD-88	RD-88_082604_01_D	8260B	Bromoform	0.32	ug/L	U	8/26/2004 11:00:00 AM	Primary Sample	INH1617	Del Mar	1784769.97	267691.43	No	Well does not reflect highest concentration encountered in first groundwater
RMHF	RD-88	RD-88_082604_01_D	8260B	Bromomethane	0.34	ug/L	U	8/26/2004 11:00:00 AM	Primary Sample	INH1617	Del Mar	1784769.97	267691.43	No	Well does not reflect highest concentration encountered in first groundwater
RMHF	RD-88	RD-88_082604_01_D	8260B	Carbon Disulfide	0.48	ug/L	U	8/26/2004 11:00:00 AM	Primary Sample	INH1617	Del Mar	1784769.97	267691.43	No	Well does not reflect highest concentration encountered in first groundwater
RMHF	RD-88	RD-88_082604_01_D	8260B	Carbon Tetrachloride	0.28	ug/L	U	8/26/2004 11:00:00 AM	Primary Sample	INH1617	Del Mar	1784769.97	267691.43	No	Well does not reflect highest concentration encountered in first groundwater
RMHF	RD-88	RD-88_082604_01_D	8260B	Chlorobenzene	0.36	ug/L	U	8/26/2004 11:00:00 AM	Primary Sample	INH1617	Del Mar	1784769.97	267691.43	No	Well does not reflect highest concentration encountered in first groundwater
RMHF	RD-88	RD-88_082604_01_D	8260B	Chloroethane	0.33	ug/L	U	8/26/2004 11:00:00 AM	Primary Sample	INH1617	Del Mar	1784769.97	267691.43	No	Well does not reflect highest concentration encountered in first groundwater
RMHF	RD-88	RD-88_082604_01_D	8260B	Chloroform	0.33	ug/L	U	8/26/2004 11:00:00 AM	Primary Sample	INH1617	Del Mar	1784769.97	267691.43	No	Well does not reflect highest concentration encountered in first groundwater
RMHF	RD-88	RD-88_082604_01_D	8260B	Chloromethane	0.3	ug/L	U	8/26/2004 11:00:00 AM	Primary Sample	INH1617	Del Mar	1784769.97	267691.43	No	Well does not reflect highest concentration encountered in first groundwater
RMHF	RD-88	RD-88_082604_01_D	8260B	cis-1,2-Dichloroethene	0.32	ug/L	U	8/26/2004 11:00:00 AM	Primary Sample	INH1617	Del Mar	1784769.97	267691.43	No	Well does not reflect highest concentration encountered in first groundwater

RFI Site	Well ID	Sample ID	Analytical Method	Analyte	Result	Units	Qualifier Code	Collection Date	Sample Type	Sample Delivery Group	Analytical Laboratory	Easting	Northing	Included in Risk Assessment	Rationale for Risk Exclusion
RMHF	RD-88	RD-88_082604_01_D	8260B	cis-1,3-Dichloropropene	0.22	ug/L	U	8/26/2004 11:00:00 AM	Primary Sample	INH1617	Del Mar	1784769.97	267691.43	No	Well does not reflect highest concentration encountered in first groundwater
RMHF	RD-88	RD-88_082604_01_D	8260B	Dibromochloromethane	0.28	ug/L	U	8/26/2004 11:00:00 AM	Primary Sample	INH1617	Del Mar	1784769.97	267691.43	No	Well does not reflect highest concentration encountered in first groundwater
RMHF	RD-88	RD-88_082604_01_D	8260B	Ethylbenzene	0.25	ug/L	U	8/26/2004 11:00:00 AM	Primary Sample	INH1617	Del Mar	1784769.97	267691.43	No	Well does not reflect highest concentration encountered in first groundwater
RMHF	RD-88	RD-88_082604_01_D	8260B	Methyl ethyl ketone	3.8	ug/L	U	8/26/2004 11:00:00 AM	Primary Sample	INH1617	Del Mar	1784769.97	267691.43	No	Well does not reflect highest concentration encountered in first groundwater
RMHF	RD-88	RD-88_082604_01_D	8260B	Methyl isobutyl ketone (MIBK)	2.5	ug/L	U	8/26/2004 11:00:00 AM	Primary Sample	INH1617	Del Mar	1784769.97	267691.43	No	Well does not reflect highest concentration encountered in first groundwater
RMHF	RD-88	RD-88_082604_01_D	8260B	Methylene chloride	0.48	ug/L	U	8/26/2004 11:00:00 AM	Primary Sample	INH1617	Del Mar	1784769.97	267691.43	No	Well does not reflect highest concentration encountered in first groundwater
RMHF	RD-88	RD-88_082604_01_D	8260B	m-Xylene & p-Xylene	0.52	ug/L	U	8/26/2004 11:00:00 AM	Primary Sample	INH1617	Del Mar	1784769.97	267691.43	No	Well does not reflect highest concentration encountered in first groundwater
RMHF	RD-88	RD-88_082604_01_D	8260B	o-Xylene	0.24	ug/L	U	8/26/2004 11:00:00 AM	Primary Sample	INH1617	Del Mar	1784769.97	267691.43	No	Well does not reflect highest concentration encountered in first groundwater
RMHF	RD-88	RD-88_082604_01_D	8260B	Tetrachloroethene	0.32	ug/L	U	8/26/2004 11:00:00 AM	Primary Sample	INH1617	Del Mar	1784769.97	267691.43	No	Well does not reflect highest concentration encountered in first groundwater
RMHF	RD-88	RD-88_082604_01_D	8260B	Toluene	0.36	ug/L	U	8/26/2004 11:00:00 AM	Primary Sample	INH1617	Del Mar	1784769.97	267691.43	No	Well does not reflect highest concentration encountered in first groundwater
RMHF	RD-88	RD-88_082604_01_D	8260B	trans-1,2-Dichloroethene	0.27	ug/L	U	8/26/2004 11:00:00 AM	Primary Sample	INH1617	Del Mar	1784769.97	267691.43	No	Well does not reflect highest concentration encountered in first groundwater
RMHF	RD-88	RD-88_082604_01_D	8260B	trans-1,3-Dichloropropene	0.24	ug/L	U	8/26/2004 11:00:00 AM	Primary Sample	INH1617	Del Mar	1784769.97	267691.43	No	Well does not reflect highest concentration encountered in first groundwater
RMHF	RD-88	RD-88_082604_01_D	8260B	Trichloroethene	0.26	ug/L	U	8/26/2004 11:00:00 AM	Primary Sample	INH1617	Del Mar	1784769.97	267691.43	No	Well does not reflect highest concentration encountered in first groundwater
RMHF	RD-88	RD-88_082604_01_D	8260B	Trichlorofluoromethane	0.34	ug/L	U	8/26/2004 11:00:00 AM	Primary Sample	INH1617	Del Mar	1784769.97	267691.43	No	Well does not reflect highest concentration encountered in first groundwater
RMHF	RD-88	RD-88_082604_01_D	8260B	Vinyl chloride	0.26	ug/L	U	8/26/2004 11:00:00 AM	Primary Sample	INH1617	Del Mar	1784769.97	267691.43	No	Well does not reflect highest concentration encountered in first groundwater
RMHF	RD-89	RD-89_052405_01_D	8260B	1,1,1-Trichloroethane	0.3	ug/L	U	5/24/2005 12:40:00 PM	Primary Sample	IOE1643	Del Mar	1785204.3	267732.21	No	Well does not reflect highest concentration encountered in first groundwater
RMHF	RD-89	RD-89_052405_01_D	8260B	1,1,2,2-Tetrachloroethane	0.24	ug/L	U	5/24/2005 12:40:00 PM	Primary Sample	IOE1643	Del Mar	1785204.3	267732.21	No	Well does not reflect highest concentration encountered in first groundwater
RMHF	RD-89	RD-89_052405_01_D	8260B	1,1,2-Trichloro-1,2,2-trifluoroethane	1.2	ug/L	U	5/24/2005 12:40:00 PM	Primary Sample	IOE1643	Del Mar	1785204.3	267732.21	No	Well does not reflect highest concentration encountered in first groundwater
RMHF	RD-89	RD-89_052405_01_D	8260B	1,1,2-Trichloroethane	0.3	ug/L	U	5/24/2005 12:40:00 PM	Primary Sample	IOE1643	Del Mar	1785204.3	267732.21	No	Well does not reflect highest concentration encountered in first groundwater
RMHF	RD-89	RD-89_052405_01_D	8260B	1,1-Dichloroethane	0.27	ug/L	U	5/24/2005 12:40:00 PM	Primary Sample	IOE1643	Del Mar	1785204.3	267732.21	No	Well does not reflect highest concentration encountered in first groundwater
RMHF	RD-89	RD-89_052405_01_D	8260B	1,1-Dichloroethene	0.42	ug/L	U	5/24/2005 12:40:00 PM	Primary Sample	IOE1643	Del Mar	1785204.3	267732.21	No	Well does not reflect highest concentration encountered in first groundwater
RMHF	RD-89	RD-89_052405_01_D	8260B	1,2-Dichlorobenzene	0.32	ug/L	U	5/24/2005 12:40:00 PM	Primary Sample	IOE1643	Del Mar	1785204.3	267732.21	No	Well does not reflect highest concentration encountered in first groundwater
RMHF	RD-89	RD-89_052405_01_D	8260B	1,2-Dichloroethane	0.28	ug/L	U	5/24/2005 12:40:00 PM	Primary Sample	IOE1643	Del Mar	1785204.3	267732.21	No	Well does not reflect highest concentration encountered in first groundwater
RMHF	RD-89	RD-89_052405_01_D	8260B	1,2-Dichloropropane	0.35	ug/L	U	5/24/2005 12:40:00 PM	Primary Sample	IOE1643	Del Mar	1785204.3	267732.21	No	Well does not reflect highest concentration encountered in first groundwater
RMHF	RD-89	RD-89_052405_01_D	8260B	1,3-Dichlorobenzene	0.35	ug/L	U	5/24/2005 12:40:00 PM	Primary Sample	IOE1643	Del Mar	1785204.3	267732.21	No	Well does not reflect highest concentration encountered in first groundwater
RMHF	RD-89	RD-89_052405_01_D	8260B	1,4-Dichlorobenzene	0.37	ug/L	U	5/24/2005 12:40:00 PM	Primary Sample	IOE1643	Del Mar	1785204.3	267732.21	No	Well does not reflect highest concentration encountered in first groundwater
RMHF	RD-89	RD-89_052405_01_D	8260B	2-Hexanone	2.6	ug/L	U	5/24/2005 12:40:00 PM	Primary Sample	IOE1643	Del Mar	1785204.3	267732.21	No	Well does not reflect highest concentration encountered in first groundwater
RMHF	RD-89	RD-89_052405_01_D	8260B	Acetone	4.5	ug/L	U	5/24/2005 12:40:00 PM	Primary Sample	IOE1643	Del Mar	1785204.3	267732.21	No	Well does not reflect highest concentration encountered in first groundwater
RMHF	RD-89	RD-89_052405_01_D	8260B	Benzene	0.28	ug/L	U	5/24/2005 12:40:00 PM	Primary Sample	IOE1643	Del Mar	1785204.3	267732.21	No	Well does not reflect highest concentration encountered in first groundwater
RMHF	RD-89	RD-89_052405_01_D	8260B	Bromodichloromethane	0.3	ug/L	U	5/24/2005 12:40:00 PM	Primary Sample	IOE1643	Del Mar	1785204.3	267732.21	No	Well does not reflect highest concentration encountered in first groundwater
RMHF	RD-89	RD-89_052405_01_D	8260B	Bromoform	0.32	ug/L	U	5/24/2005 12:40:00 PM	Primary Sample	IOE1643	Del Mar	1785204.3	267732.21	No	Well does not reflect highest concentration encountered in first groundwater
RMHF	RD-89	RD-89_052405_01_D	8260B	Bromomethane	0.42	ug/L	U	5/24/2005 12:40:00 PM	Primary Sample	IOE1643	Del Mar	1785204.3	267732.21	No	Well does not reflect highest concentration encountered in first groundwater
RMHF	RD-89	RD-89_052405_01_D	8260B	Carbon Disulfide	0.48	ug/L	U	5/24/2005 12:40:00 PM	Primary Sample	IOE1643	Del Mar	1785204.3	267732.21	No	Well does not reflect highest concentration encountered in first groundwater
RMHF	RD-89	RD-89_052405_01_D	8260B	Carbon Tetrachloride	0.28	ug/L	U	5/24/2005 12:40:00 PM	Primary Sample	IOE1643	Del Mar	1785204.3	267732.21	No	Well does not reflect highest concentration encountered in first groundwater
RMHF	RD-89	RD-89_052405_01_D	8260B	Chlorobenzene	0.36	ug/L	U	5/24/2005 12:40:00 PM	Primary Sample	IOE1643	Del Mar	1785204.3	267732.21	No	Well does not reflect highest concentration encountered in first groundwater
RMHF	RD-89	RD-89_052405_01_D	8260B	Chloroethane	0.33	ug/L	U	5/24/2005 12:40:00 PM	Primary Sample	IOE1643	Del Mar	1785204.3	267732.21	No	Well does not reflect highest concentration encountered in first groundwater
RMHF	RD-89	RD-89_052405_01_D	8260B	Chloroform	0.33	ug/L	U	5/24/2005 12:40:00 PM	Primary Sample	IOE1643	Del Mar	1785204.3	267732.21	No	Well does not reflect highest concentration encountered in first groundwater
RMHF	RD-89	RD-89_052405_01_D	8260B	Chloromethane	0.3	ug/L	U	5/24/2005 12:40:00 PM	Primary Sample	IOE1643	Del Mar	1785204.3	267732.21	No	Well does not reflect highest concentration encountered in first groundwater
RMHF	RD-89	RD-89_052405_01_D	8260B	cis-1,2-Dichloroethene	0.32	ug/L	U	5/24/2005 12:40:00 PM	Primary Sample	IOE1643	Del Mar	1785204.3	267732.21	No	Well does not reflect highest concentration encountered in first groundwater
RMHF	RD-89	RD-89_052405_01_D	8260B	cis-1,3-Dichloropropene	0.22	ug/L	U	5/24/2005 12:40:00 PM	Primary Sample	IOE1643	Del Mar	1785204.3	267732.21	No	Well does not reflect highest concentration encountered in first groundwater
RMHF	RD-89	RD-89_052405_01_D	8260B	Dibromochloromethane	0.28	ug/L	U	5/24/2005 12:40:00 PM	Primary Sample	IOE1643	Del Mar	1785204.3	267732.21	No	Well does not reflect highest concentration encountered in first groundwater
RMHF	RD-89	RD-89_052405_01_D	8260B	Ethylbenzene	0.25	ug/L	U	5/24/2005 12:40:00 PM	Primary Sample	IOE1643	Del Mar	1785204.3	267732.21	No	Well does not reflect highest concentration encountered in first groundwater
RMHF	RD-89	RD-89_052405_01_D	8260B	Methyl ethyl ketone	3.8	ug/L	U	5/24/2005 12:40:00 PM	Primary Sample	IOE1643	Del Mar	1785204.3	267732.21	No	Well does not reflect highest concentration encountered in first groundwater
RMHF	RD-89	RD-89_052405_01_D	8260B	Methyl isobutyl ketone (MIBK)	2.5	ug/L	U	5/24/2005 12:40:00 PM	Primary Sample	IOE1643	Del Mar	1785204.3	267732.21	No	Well does not reflect highest concentration encountered in first groundwater
RMHF	RD-89	RD-89_052405_01_D	8260B	Methylene chloride	0.51	ug/L	U	5/24/2005 12:40:00 PM	Primary Sample	IOE1643	Del Mar	1785204.3	267732.21	No	Well does not reflect highest concentration encountered in first groundwater
RMHF	RD-89	RD-89_052405_01_D	8260B	m-Xylene & p-Xylene	0.52	ug/L	U	5/24/2005 12:40:00 PM	Primary Sample	IOE1643	Del Mar	1785204.3	267732.21	No	Well does not reflect highest concentration encountered in first groundwater
RMHF	RD-89	RD-89_052405_01_D	8260B	o-Xylene	0.24	ug/L	U	5/24/2005 12:40:00 PM	Primary Sample	IOE1643	Del Mar	1785204.3	267732.21	No	Well does not reflect highest concentration encountered in first groundwater
RMHF	RD-89	RD-89_052405_01_D	8260B	Tetrachloroethene	0.32	ug/L	U	5/24/2005 12:40:00 PM	Primary Sample	IOE1643	Del Mar	1785204.3	267732.21	No	Well does not reflect highest concentration encountered in first groundwater
RMHF	RD-89	RD-89_052405_01_D	8260B	Toluene	1.5	ug/L		5/24/2005 12:40:00 PM	Primary Sample	IOE1643	Del Mar	1785204.3	267732.21	No	Well does not reflect highest concentration encountered in first groundwater
RMHF	RD-89	RD-89_052405_01_D	8260B	trans-1,2-Dichloroethene	0.27	ug/L	U	5/24/2005 12:40:00 PM	Primary Sample	IOE1643	Del Mar	1785204.3	267732.21	No	Well does not reflect highest concentration encountered in first groundwater
RMHF	RD-89	RD-89_052405_01_D	8260B	trans-1,3-Dichloropropene	0.32	ug/L	U	5/24/2005 12:40:00 PM	Primary Sample	IOE1643	Del Mar	1785204.3	267732.21	No	Well does not reflect highest concentration encountered in first groundwater
RMHF	RD-89	RD-89_052405_01_D	8260B	Trichloroethene	0.26	ug/L	U	5/24/2005 12:40:00 PM	Primary Sample	IOE1643	Del Mar	1785204.3	267732.21	No	Well does not reflect highest concentration encountered in first groundwater
RMHF	RD-89	RD-89_052405_01_D	8260B	Trichlorofluoromethane	0.34	ug/L	U	5/24/2005 12:40:00 PM	Primary Sample	IOE1643	Del Mar	1785204.3	267732.21	No	Well does not reflect highest concentration encountered in first groundwater
RMHF	RD-89	RD-89_052405_01_D	8260B	Vinyl chloride	0.26	ug/L	U	5/24/2005 12:40:00 PM	Primary Sample	IOE1643	Del Mar	1785204.3	267732.21	No	Well does not reflect highest concentration encountered in first groundwater
RMHF	RD-89	RD-89_052405_02_D	8260B	1,1,1-Trichloroethane	0.3	ug/L	U	5/24/2005 12:50:00 PM	Field Duplicate	IOE1643	Del Mar	1785204.3	267732.21	No	Well does not reflect highest concentration encountered in first groundwater
RMHF	RD-89	RD-89_052405_02_D	8260B	1,1,2,2-Tetrachloroethane	0.24	ug/L	U	5/24/2005 12:50:00 PM	Field Duplicate	IOE1643	Del Mar	1785204.3	267732.21	No	Well does not reflect highest concentration encountered in first groundwater
RMHF	RD-89	RD-89_052405_02_D	8260B	1,1,2-Trichloro-1,2,2-trifluoroethane	1.2	ug/L	U	5/24/2005 12:50:00 PM	Field Duplicate	IOE1643	Del Mar	1785204.3	267732.21	No	Well does not reflect highest concentration encountered in first groundwater
RMHF	RD-89	RD-89_052405_02_D	8260B	1,1,2-Trichloroethane	0.3	ug/L	U	5/24/2005 12:50:00 PM	Field Duplicate	IOE1643	Del Mar	1785204.3	267732.21	No	Well does not reflect highest concentration encountered in first groundwater
RMHF	RD-89	RD-89_052405_02_D	8260B	1,1-Dichloroethane	0.27	ug/L	U	5/24/2005 12:50:00 PM	Field Duplicate	IOE1643	Del Mar	1785204.3	267732.21	No	Well does not reflect highest concentration encountered in first groundwater
RMHF	RD-89	RD-89_052405_02_D	8260B	1,1-Dichloroethene	0.42	ug/L	U	5/24/2005 12:50:00 PM	Field Duplicate	IOE1643	Del Mar	1785204.3	267732.21	No	Well does not reflect highest concentration encountered in first groundwater
RMHF	RD-89	RD-89_052405_02_D	8260B	1,2-Dichlorobenzene	0.32	ug/L	U	5/24/2005 12:50:00 PM	Field Duplicate	IOE1643	Del Mar	1785204.3	267732.21	No	Well does not reflect highest concentration encountered in first groundwater
RMHF	RD-89	RD-89_052405_02_D	8260B	1,2-Dichloroethane	0.28	ug/L	U	5/24/2005 12:50:00 PM	Field Duplicate	IOE1643	Del Mar	1785204.3	267732.21	No	Well does not reflect highest concentration encountered in first groundwater
RMHF	RD-89	RD-89_052405_02_D	8260B	1,2-Dichloropropane	0.35	ug/L	U	5/24/2005 12:50:00 PM	Field Duplicate	IOE1643	Del Mar	1785204.3	267732.21	No	Well does not reflect highest concentration encountered in first groundwater
RMHF	RD-89	RD-89_052405_02_D	8260B	1,3-Dichlorobenzene	0.35	ug/L	U	5/24/2005 12:50:00 PM	Field Duplicate	IOE1643	Del Mar	1785204.3	267732.21	No	Well does not reflect highest concentration encountered in first groundwater
RMHF	RD-89	RD-89_052405_02_D	8260B	1,4-Dichlorobenzene	0.37	ug/L	U	5/24/2005 12:50:00 PM	Field Duplicate	IOE1643	Del Mar	1785204.3	267732.21	No	Well does not reflect highest concentration encountered in first groundwater
RMHF	RD-89	RD-89_052405_02_D	8260B	2-Hexanone	2.6	ug/L	U	5/24/2005 12:50:00 PM	Field Duplicate	IOE1643	Del Mar	1785204.3	267732.21	No	Well does not reflect highest concentration encountered in first groundwater
RMHF	RD-89	RD-89_052405_02_D	8260B	Acetone	4.5	ug/L	U	5/24/2005 12:50:00 PM	Field Duplicate	IOE1643	Del Mar	1785204.3	267732.21	No	Well does not reflect highest concentration encountered in first groundwater
RMHF	RD-89	RD-89_052405_02_D	8260B	Benzene	0.28	ug/L	U	5/24/2005 12:50:00 PM	Field Duplicate	IOE1643	Del Mar	1785204.3	267732.21	No	Well does not reflect highest concentration encountered in first groundwater
RMHF	RD-89	RD-89_052405_02_D	8260B	Bromodichloromethane	0.3	ug/L	U	5/24/2005 12:50:00 PM	Field Duplicate	IOE1643	Del Mar	1785204.3	267732.21	No	Well does not reflect highest concentration encountered in first groundwater
RMHF	RD-89	RD-89_052405_02_D	8260B	Bromoform	0.32	ug/L	U	5/24/2005 12:50:00 PM	Field Duplicate	IOE1643	Del Mar	1785204.3	267732.21	No	Well does not reflect highest concentration encountered in first groundwater
RMHF	RD-89	RD-89_052405_02_D	8260B	Bromomethane	0.42	ug/L	U	5/24/2005 12:50:00 PM	Field Duplicate	IOE1643	Del Mar	1785204.3	267732.21	No	Well does not reflect highest concentration encountered in first groundwater
RMHF	RD-89	RD-89_052405_02_D	8260B	Carbon Disulfide	0.48	ug/L	U	5/24/2005 12:50:00 PM	Field Duplicate	IOE1643	Del Mar	1785204.3	267732.21	No	Well does not reflect highest concentration encountered in first groundwater
RMHF	RD-89	RD-89_052405_02_D	8260B	Carbon Tetrachloride	0.28	ug/L	U	5/24/2005 12:50:00 PM	Field Duplicate	IOE1643	Del Mar	1785204.3	267732.21	No	Well does not reflect highest concentration encountered in first groundwater
RMHF	RD-89	RD-89_052405_02_D	8260B	Chlorobenzene	0.36	ug/L	U	5/24/2005 12:50:00 PM	Field Duplicate	IOE1643	Del Mar	1785204.3	267732.21	No	Well does not reflect highest concentration encountered in first groundwater
RMHF	RD-89	RD-89_052405_02_D	8260B	Chloroethane	0.33	ug/L	U	5/24/2005 12:50:00 PM	Field Duplicate	IOE1643	Del Mar	1785204.3	267732.21	No	Well does not reflect highest concentration encountered in first groundwater
RMHF	RD-89	RD-89_052405_02_D	8260B	Chloroform	0.33	ug/L	U	5/24/2005 12:50:00 PM	Field Duplicate	IOE1643	Del Mar	1785204.3	267732.21	No	Well does not reflect highest concentration encountered in first groundwater
RMHF	RD-89	RD-89_052405_02_D	8260B	Chloromethane	0.3	ug/L	U	5/24/2005 12:50:00 PM	Field Duplicate	IOE1643	Del Mar	1785204.3	267732.21	No	Well does not reflect highest concentration encountered in first groundwater
RMHF	RD-89	RD-89_052405_02_D	8260B	cis-1,2-Dichloroethene	0.32	ug/L	U	5/24/2005 12:50:00 PM	Field Duplicate	IOE1643	Del Mar	1785204.3	267732.21	No	Well does not reflect highest concentration encountered in first groundwater
RMHF	RD-89	RD-89_052405_02_D	8260B	cis-1,3-Dichloropropene	0.22	ug/L	U	5/24/2005 12:50:00 PM	Field Duplicate	IOE1643	Del Mar	1785204.3	267732.21	No	Well does not reflect highest concentration encountered in first groundwater
RMHF	RD-89	RD-89_052405_02_D	8260B	Dibromochloromethane	0.28	ug/L	U	5/24/2005 12:50:00 PM	Field Duplicate	IOE1643	Del Mar	1785204.3	267732.21	No	Well does not reflect highest concentration encountered in first groundwater
RMHF	RD-89	RD-89_052405_02_D	8260B	Ethylbenzene	0.25	ug/L	U	5/24/2005 12:50:00 PM	Field Duplicate	IOE1643	Del Mar	1785204.3	267732.21	No	Well does not reflect highest concentration encountered in first groundwater
RMHF	RD-89	RD-89_052405_02_D	8260B	Methyl ethyl ketone	3.8	ug/L	U	5/24/2005 12:50:00 PM	Field Duplicate	IOE1643	Del Mar	1785204.3	267732.21	No	Well does not reflect highest concentration encountered in first groundwater

RFI Site	Well ID	Sample ID	Analytical Method	Analyte	Result	Units	Qualifier Code	Collection Date	Sample Type	Sample Delivery Group	Analytical Laboratory	Easting	Northing	Included in Risk Assessment	Rationale for Risk Exclusion
RMHF	RD-89	RD-89_052405_02_D	8260B	Methyl isobutyl ketone (MIBK)	2.5	ug/L	U	5/24/2005 12:50:00 PM	Field Duplicate	IOE1643	Del Mar	1785204.3	267732.21	No	Well does not reflect highest concentration encountered in first groundwater
RMHF	RD-89	RD-89_052405_02_D	8260B	Methylene chloride	0.51	ug/L	U	5/24/2005 12:50:00 PM	Field Duplicate	IOE1643	Del Mar	1785204.3	267732.21	No	Well does not reflect highest concentration encountered in first groundwater
RMHF	RD-89	RD-89_052405_02_D	8260B	m-Xylene & p-Xylene	0.52	ug/L	U	5/24/2005 12:50:00 PM	Field Duplicate	IOE1643	Del Mar	1785204.3	267732.21	No	Well does not reflect highest concentration encountered in first groundwater
RMHF	RD-89	RD-89_052405_02_D	8260B	o-Xylene	0.24	ug/L	U	5/24/2005 12:50:00 PM	Field Duplicate	IOE1643	Del Mar	1785204.3	267732.21	No	Well does not reflect highest concentration encountered in first groundwater
RMHF	RD-89	RD-89_052405_02_D	8260B	Tetrachloroethene	0.32	ug/L	U	5/24/2005 12:50:00 PM	Field Duplicate	IOE1643	Del Mar	1785204.3	267732.21	No	Well does not reflect highest concentration encountered in first groundwater
RMHF	RD-89	RD-89_052405_02_D	8260B	Toluene	1.9	ug/L		5/24/2005 12:50:00 PM	Field Duplicate	IOE1643	Del Mar	1785204.3	267732.21	No	Well does not reflect highest concentration encountered in first groundwater
RMHF	RD-89	RD-89_052405_02_D	8260B	trans-1,2-Dichloroethene	0.27	ug/L	U	5/24/2005 12:50:00 PM	Field Duplicate	IOE1643	Del Mar	1785204.3	267732.21	No	Well does not reflect highest concentration encountered in first groundwater
RMHF	RD-89	RD-89_052405_02_D	8260B	trans-1,3-Dichloropropene	0.32	ug/L	U	5/24/2005 12:50:00 PM	Field Duplicate	IOE1643	Del Mar	1785204.3	267732.21	No	Well does not reflect highest concentration encountered in first groundwater
RMHF	RD-89	RD-89_052405_02_D	8260B	Trichloroethene	0.26	ug/L	U	5/24/2005 12:50:00 PM	Field Duplicate	IOE1643	Del Mar	1785204.3	267732.21	No	Well does not reflect highest concentration encountered in first groundwater
RMHF	RD-89	RD-89_052405_02_D	8260B	Trichlorofluoromethane	0.34	ug/L	U	5/24/2005 12:50:00 PM	Field Duplicate	IOE1643	Del Mar	1785204.3	267732.21	No	Well does not reflect highest concentration encountered in first groundwater
RMHF	RD-89	RD-89_052405_02_D	8260B	Vinyl chloride	0.26	ug/L	U	5/24/2005 12:50:00 PM	Field Duplicate	IOE1643	Del Mar	1785204.3	267732.21	No	Well does not reflect highest concentration encountered in first groundwater
RMHF	RD-89	RD-89_060105_01_D	8260B	1,1,1-Trichloroethane	0.3	ug/L	U	6/1/2005 11:20:00 AM	Primary Sample	IOF0194	Del Mar	1785204.3	267732.21	No	Well does not reflect highest concentration encountered in first groundwater
RMHF	RD-89	RD-89_060105_01_D	8260B	1,1,2,2-Tetrachloroethane	0.24	ug/L	U	6/1/2005 11:20:00 AM	Primary Sample	IOF0194	Del Mar	1785204.3	267732.21	No	Well does not reflect highest concentration encountered in first groundwater
RMHF	RD-89	RD-89_060105_01_D	8260B	1,1,2-Trichloro-1,2,2-trifluoroethane	1.2	ug/L	U	6/1/2005 11:20:00 AM	Primary Sample	IOF0194	Del Mar	1785204.3	267732.21	No	Well does not reflect highest concentration encountered in first groundwater
RMHF	RD-89	RD-89_060105_01_D	8260B	1,1,2-Trichloroethane	0.3	ug/L	U	6/1/2005 11:20:00 AM	Primary Sample	IOF0194	Del Mar	1785204.3	267732.21	No	Well does not reflect highest concentration encountered in first groundwater
RMHF	RD-89	RD-89_060105_01_D	8260B	1,1-Dichloroethane	0.27	ug/L	U	6/1/2005 11:20:00 AM	Primary Sample	IOF0194	Del Mar	1785204.3	267732.21	No	Well does not reflect highest concentration encountered in first groundwater
RMHF	RD-89	RD-89_060105_01_D	8260B	1,1-Dichloroethene	0.42	ug/L	U	6/1/2005 11:20:00 AM	Primary Sample	IOF0194	Del Mar	1785204.3	267732.21	No	Well does not reflect highest concentration encountered in first groundwater
RMHF	RD-89	RD-89_060105_01_D	8260B	1,2-Dichlorobenzene	0.32	ug/L	U	6/1/2005 11:20:00 AM	Primary Sample	IOF0194	Del Mar	1785204.3	267732.21	No	Well does not reflect highest concentration encountered in first groundwater
RMHF	RD-89	RD-89_060105_01_D	8260B	1,2-Dichloroethane	0.28	ug/L	U	6/1/2005 11:20:00 AM	Primary Sample	IOF0194	Del Mar	1785204.3	267732.21	No	Well does not reflect highest concentration encountered in first groundwater
RMHF	RD-89	RD-89_060105_01_D	8260B	1,2-Dichloropropane	0.35	ug/L	U	6/1/2005 11:20:00 AM	Primary Sample	IOF0194	Del Mar	1785204.3	267732.21	No	Well does not reflect highest concentration encountered in first groundwater
RMHF	RD-89	RD-89_060105_01_D	8260B	1,3-Dichlorobenzene	0.35	ug/L	U	6/1/2005 11:20:00 AM	Primary Sample	IOF0194	Del Mar	1785204.3	267732.21	No	Well does not reflect highest concentration encountered in first groundwater
RMHF	RD-89	RD-89_060105_01_D	8260B	1,4-Dichlorobenzene	0.37	ug/L	U	6/1/2005 11:20:00 AM	Primary Sample	IOF0194	Del Mar	1785204.3	267732.21	No	Well does not reflect highest concentration encountered in first groundwater
RMHF	RD-89	RD-89_060105_01_D	8260B	2-Hexanone	2.6	ug/L	U	6/1/2005 11:20:00 AM	Primary Sample	IOF0194	Del Mar	1785204.3	267732.21	No	Well does not reflect highest concentration encountered in first groundwater
RMHF	RD-89	RD-89_060105_01_D	8260B	Acetone	4.5	ug/L	U	6/1/2005 11:20:00 AM	Primary Sample	IOF0194	Del Mar	1785204.3	267732.21	No	Well does not reflect highest concentration encountered in first groundwater
RMHF	RD-89	RD-89_060105_01_D	8260B	Benzene	0.28	ug/L	U	6/1/2005 11:20:00 AM	Primary Sample	IOF0194	Del Mar	1785204.3	267732.21	No	Well does not reflect highest concentration encountered in first groundwater
RMHF	RD-89	RD-89_060105_01_D	8260B	Bromodichloromethane	0.3	ug/L	U	6/1/2005 11:20:00 AM	Primary Sample	IOF0194	Del Mar	1785204.3	267732.21	No	Well does not reflect highest concentration encountered in first groundwater
RMHF	RD-89	RD-89_060105_01_D	8260B	Bromoform	0.32	ug/L	U	6/1/2005 11:20:00 AM	Primary Sample	IOF0194	Del Mar	1785204.3	267732.21	No	Well does not reflect highest concentration encountered in first groundwater
RMHF	RD-89	RD-89_060105_01_D	8260B	Bromomethane	0.42	ug/L	U	6/1/2005 11:20:00 AM	Primary Sample	IOF0194	Del Mar	1785204.3	267732.21	No	Well does not reflect highest concentration encountered in first groundwater
RMHF	RD-89	RD-89_060105_01_D	8260B	Carbon Disulfide	0.48	ug/L	U	6/1/2005 11:20:00 AM	Primary Sample	IOF0194	Del Mar	1785204.3	267732.21	No	Well does not reflect highest concentration encountered in first groundwater
RMHF	RD-89	RD-89_060105_01_D	8260B	Carbon Tetrachloride	0.28	ug/L	U	6/1/2005 11:20:00 AM	Primary Sample	IOF0194	Del Mar	1785204.3	267732.21	No	Well does not reflect highest concentration encountered in first groundwater
RMHF	RD-89	RD-89_060105_01_D	8260B	Chlorobenzene	0.36	ug/L	U	6/1/2005 11:20:00 AM	Primary Sample	IOF0194	Del Mar	1785204.3	267732.21	No	Well does not reflect highest concentration encountered in first groundwater
RMHF	RD-89	RD-89_060105_01_D	8260B	Chloroethane	0.33	ug/L	U	6/1/2005 11:20:00 AM	Primary Sample	IOF0194	Del Mar	1785204.3	267732.21	No	Well does not reflect highest concentration encountered in first groundwater
RMHF	RD-89	RD-89_060105_01_D	8260B	Chloroform	0.33	ug/L	U	6/1/2005 11:20:00 AM	Primary Sample	IOF0194	Del Mar	1785204.3	267732.21	No	Well does not reflect highest concentration encountered in first groundwater
RMHF	RD-89	RD-89_060105_01_D	8260B	Chloromethane	0.3	ug/L	U	6/1/2005 11:20:00 AM	Primary Sample	IOF0194	Del Mar	1785204.3	267732.21	No	Well does not reflect highest concentration encountered in first groundwater
RMHF	RD-89	RD-89_060105_01_D	8260B	cis-1,2-Dichloroethene	0.32	ug/L	U	6/1/2005 11:20:00 AM	Primary Sample	IOF0194	Del Mar	1785204.3	267732.21	No	Well does not reflect highest concentration encountered in first groundwater
RMHF	RD-89	RD-89_060105_01_D	8260B	cis-1,3-Dichloropropene	0.22	ug/L	U	6/1/2005 11:20:00 AM	Primary Sample	IOF0194	Del Mar	1785204.3	267732.21	No	Well does not reflect highest concentration encountered in first groundwater
RMHF	RD-89	RD-89_060105_01_D	8260B	Dibromochloromethane	0.28	ug/L	U	6/1/2005 11:20:00 AM	Primary Sample	IOF0194	Del Mar	1785204.3	267732.21	No	Well does not reflect highest concentration encountered in first groundwater
RMHF	RD-89	RD-89_060105_01_D	8260B	Ethylbenzene	0.25	ug/L	U	6/1/2005 11:20:00 AM	Primary Sample	IOF0194	Del Mar	1785204.3	267732.21	No	Well does not reflect highest concentration encountered in first groundwater
RMHF	RD-89	RD-89_060105_01_D	8260B	Methyl ethyl ketone	3.8	ug/L	U	6/1/2005 11:20:00 AM	Primary Sample	IOF0194	Del Mar	1785204.3	267732.21	No	Well does not reflect highest concentration encountered in first groundwater
RMHF	RD-89	RD-89_060105_01_D	8260B	Methyl isobutyl ketone (MIBK)	2.5	ug/L	U	6/1/2005 11:20:00 AM	Primary Sample	IOF0194	Del Mar	1785204.3	267732.21	No	Well does not reflect highest concentration encountered in first groundwater
RMHF	RD-89	RD-89_060105_01_D	8260B	Methylene chloride	0.51	ug/L	U	6/1/2005 11:20:00 AM	Primary Sample	IOF0194	Del Mar	1785204.3	267732.21	No	Well does not reflect highest concentration encountered in first groundwater
RMHF	RD-89	RD-89_060105_01_D	8260B	m-Xylene & p-Xylene	0.52	ug/L	U	6/1/2005 11:20:00 AM	Primary Sample	IOF0194	Del Mar	1785204.3	267732.21	No	Well does not reflect highest concentration encountered in first groundwater
RMHF	RD-89	RD-89_060105_01_D	8260B	o-Xylene	0.24	ug/L	U	6/1/2005 11:20:00 AM	Primary Sample	IOF0194	Del Mar	1785204.3	267732.21	No	Well does not reflect highest concentration encountered in first groundwater
RMHF	RD-89	RD-89_060105_01_D	8260B	Tetrachloroethene	0.32	ug/L	U	6/1/2005 11:20:00 AM	Primary Sample	IOF0194	Del Mar	1785204.3	267732.21	No	Well does not reflect highest concentration encountered in first groundwater
RMHF	RD-89	RD-89_060105_01_D	8260B	Toluene	0.36	ug/L	U	6/1/2005 11:20:00 AM	Primary Sample	IOF0194	Del Mar	1785204.3	267732.21	No	Well does not reflect highest concentration encountered in first groundwater
RMHF	RD-89	RD-89_060105_01_D	8260B	trans-1,2-Dichloroethene	0.27	ug/L	U	6/1/2005 11:20:00 AM	Primary Sample	IOF0194	Del Mar	1785204.3	267732.21	No	Well does not reflect highest concentration encountered in first groundwater
RMHF	RD-89	RD-89_060105_01_D	8260B	trans-1,3-Dichloropropene	0.32	ug/L	U	6/1/2005 11:20:00 AM	Primary Sample	IOF0194	Del Mar	1785204.3	267732.21	No	Well does not reflect highest concentration encountered in first groundwater
RMHF	RD-89	RD-89_060105_01_D	8260B	Trichloroethene	0.26	ug/L	U	6/1/2005 11:20:00 AM	Primary Sample	IOF0194	Del Mar	1785204.3	267732.21	No	Well does not reflect highest concentration encountered in first groundwater
RMHF	RD-89	RD-89_060105_01_D	8260B	Trichlorofluoromethane	0.34	ug/L	U	6/1/2005 11:20:00 AM	Primary Sample	IOF0194	Del Mar	1785204.3	267732.21	No	Well does not reflect highest concentration encountered in first groundwater
RMHF	RD-89	RD-89_060105_01_D	8260B	Vinyl chloride	0.26	ug/L	U	6/1/2005 11:20:00 AM	Primary Sample	IOF0194	Del Mar	1785204.3	267732.21	No	Well does not reflect highest concentration encountered in first groundwater
RMHF	RD-90	RD-90_032504_01_DM	8260B	1,1,1-Trichloroethane	0.3	ug/L	U	3/25/2004 2:00:00 PM	Primary Sample	8392	Del Mar	1784858.9	267701.9	No	Well does not reflect highest concentration encountered in first groundwater
RMHF	RD-90	RD-90_032504_01_DM	8260B	1,1,2,2-Tetrachloroethane	0.24	ug/L	U	3/25/2004 2:00:00 PM	Primary Sample	8392	Del Mar	1784858.9	267701.9	No	Well does not reflect highest concentration encountered in first groundwater
RMHF	RD-90	RD-90_032504_01_DM	8260B	1,1,2-Trichloro-1,2,2-trifluoroethane	1.2	ug/L	U	3/25/2004 2:00:00 PM	Primary Sample	8392	Del Mar	1784858.9	267701.9	No	Well does not reflect highest concentration encountered in first groundwater
RMHF	RD-90	RD-90_032504_01_DM	8260B	1,1,2-Trichloroethane	0.3	ug/L	U	3/25/2004 2:00:00 PM	Primary Sample	8392	Del Mar	1784858.9	267701.9	No	Well does not reflect highest concentration encountered in first groundwater
RMHF	RD-90	RD-90_032504_01_DM	8260B	1,1-Dichloroethane	0.71	ug/L	J	3/25/2004 2:00:00 PM	Primary Sample	8392	Del Mar	1784858.9	267701.9	No	Well does not reflect highest concentration encountered in first groundwater
RMHF	RD-90	RD-90_032504_01_DM	8260B	1,1-Dichloroethene	6.2	ug/L		3/25/2004 2:00:00 PM	Primary Sample	8392	Del Mar	1784858.9	267701.9	No	Well does not reflect highest concentration encountered in first groundwater
RMHF	RD-90	RD-90_032504_01_DM	8260B	1,2-Dichlorobenzene	0.32	ug/L	U	3/25/2004 2:00:00 PM	Primary Sample	8392	Del Mar	1784858.9	267701.9	No	Well does not reflect highest concentration encountered in first groundwater
RMHF	RD-90	RD-90_032504_01_DM	8260B	1,2-Dichloroethane	0.28	ug/L	U	3/25/2004 2:00:00 PM	Primary Sample	8392	Del Mar	1784858.9	267701.9	No	Well does not reflect highest concentration encountered in first groundwater
RMHF	RD-90	RD-90_032504_01_DM	8260B	1,2-Dichloropropane	0.35	ug/L	U	3/25/2004 2:00:00 PM	Primary Sample	8392	Del Mar	1784858.9	267701.9	No	Well does not reflect highest concentration encountered in first groundwater
RMHF	RD-90	RD-90_032504_01_DM	8260B	1,3-Dichlorobenzene	0.35	ug/L	U	3/25/2004 2:00:00 PM	Primary Sample	8392	Del Mar	1784858.9	267701.9	No	Well does not reflect highest concentration encountered in first groundwater
RMHF	RD-90	RD-90_032504_01_DM	8260B	1,4-Dichlorobenzene	0.37	ug/L	U	3/25/2004 2:00:00 PM	Primary Sample	8392	Del Mar	1784858.9	267701.9	No	Well does not reflect highest concentration encountered in first groundwater
RMHF	RD-90	RD-90_032504_01_DM	8260B	2-Hexanone	2.6	ug/L	U	3/25/2004 2:00:00 PM	Primary Sample	8392	Del Mar	1784858.9	267701.9	No	Well does not reflect highest concentration encountered in first groundwater
RMHF	RD-90	RD-90_032504_01_DM	8260B	Acetone	4.5	ug/L	U	3/25/2004 2:00:00 PM	Primary Sample	8392	Del Mar	1784858.9	267701.9	No	Well does not reflect highest concentration encountered in first groundwater
RMHF	RD-90	RD-90_032504_01_DM	6010B	Antimony, Dissolved	4.2	ug/L	U	3/25/2004 2:00:00 PM	Primary Sample	8392	Del Mar	1784858.9	267701.9	No	Well does not reflect highest concentration encountered in first groundwater
RMHF	RD-90	RD-90_032504_01_DM	6010B	Arsenic, Dissolved	4.4	ug/L	J	3/25/2004 2:00:00 PM	Primary Sample	8392	Del Mar	1784858.9	267701.9	No	Well does not reflect highest concentration encountered in first groundwater
RMHF	RD-90	RD-90_032504_01_DM	6010B	Barium, Dissolved	56	ug/L		3/25/2004 2:00:00 PM	Primary Sample	8392	Del Mar	1784858.9	267701.9	No	Well does not reflect highest concentration encountered in first groundwater
RMHF	RD-90	RD-90_032504_01_DM	8260B	Benzene	0.28	ug/L	U	3/25/2004 2:00:00 PM	Primary Sample	8392	Del Mar	1784858.9	267701.9	No	Well does not reflect highest concentration encountered in first groundwater
RMHF	RD-90	RD-90_032504_01_DM	6010B	Beryllium, Dissolved	0.62	ug/L	U	3/25/2004 2:00:00 PM	Primary Sample	8392	Del Mar	1784858.9	267701.9	No	Well does not reflect highest concentration encountered in first groundwater
RMHF	RD-90	RD-90_032504_01_DM	2320B	Bicarbonate	360	mg/L		3/25/2004 2:00:00 PM	Primary Sample	8392	Del Mar	1784858.9	267701.9	No	Well does not reflect highest concentration encountered in first groundwater
RMHF	RD-90	RD-90_032504_01_DM	8260B	Bromodichloromethane	0.3	ug/L	U	3/25/2004 2:00:00 PM	Primary Sample	8392	Del Mar	1784858.9	267701.9	No	Well does not reflect highest concentration encountered in first groundwater
RMHF	RD-90	RD-90_032504_01_DM	8260B	Bromoform	0.32	ug/L	U	3/25/2004 2:00:00 PM	Primary Sample	8392	Del Mar	1784858.9	267701.9	No	Well does not reflect highest concentration encountered in first groundwater
RMHF	RD-90	RD-90_032504_01_DM	8260B	Bromomethane	0.34	ug/L	U	3/25/2004 2:00:00 PM	Primary Sample	8392	Del Mar	1784858.9	267701.9	No	Well does not reflect highest concentration encountered in first groundwater
RMHF	RD-90	RD-90_032504_01_DM	6010B	Cadmium, Dissolved	0.34	ug/L	U	3/25/2004 2:00:00 PM	Primary Sample	8392	Del Mar	1784858.9	267701.9	No	Well does not reflect highest concentration encountered in first groundwater
RMHF	RD-90	RD-90_032504_01_DM	6010B	Calcium, Dissolved	140	mg/L		3/25/2004 2:00:00 PM	Primary Sample	8392	Del Mar	1784858.9	267701.9	No	Well does not reflect highest concentration encountered in first groundwater
RMHF	RD-90	RD-90_032504_01_DM	8260B	Carbon Disulfide	0.48	ug/L	U	3/25/2004 2:00:00 PM	Primary Sample	8392	Del Mar	1784858.9	267701.9	No	Well does not reflect highest concentration encountered in first groundwater
RMHF	RD-90	RD-90_032504_01_DM	8260B	Carbon Tetrachloride	0.28	ug/L	U	3/25/2004 2:00:00 PM	Primary Sample	8392	Del Mar	1784858.9	267701.9	No	Well does not reflect highest concentration encountered in first groundwater
RMHF	RD-90	RD-90_032504_01_DM	2320B	Carbonate	1.2	mg/L	U	3/25/2004 2:00:00 PM	Primary Sample	8392	Del Mar	1784858.9	267701.9	No	Well does not reflect highest concentration encountered in first groundwater
RMHF	RD-90	RD-90_032504_01_DM	300.0	Chloride	85	mg/L		3/25/2004 2:00:00 PM	Primary Sample	8392	Del Mar	1784858.9	267701.9	No	Well does not reflect highest concentration encountered in first groundwater
RMHF	RD-90	RD-90_032504_01_DM	8260B	Chlorobenzene	0.36	ug/L	U	3/25/2004 2:00:00 PM	Primary Sample	8392	Del Mar	1784858.9	267701.9	No	Well does not reflect highest concentration encountered in first groundwater
RMHF	RD-90	RD-90_032504_01_DM	8260B	Chloroethane	0.33	ug/L	U	3/25/2004 2:00:00 PM	Primary Sample	8392	Del Mar	1784858.9	267701.9	No	Well does not reflect highest concentration encountered in first groundwater
RMHF	RD-90	RD-90_032504_01_DM	8260B	Chloroform	0.33	ug/L	U	3/25/2004 2:00:00 PM	Primary Sample	8392	Del Mar	1784858.9	267701.9	No	Well does not reflect highest concentration encountered in first groundwater
RMHF	RD-90	RD-90_032504_01_DM	8260B	Chloromethane	0.3	ug/L	U	3/25/2004 2:00:00 PM	Primary Sample	8392	Del Mar	1784858.9	267701.9	No	Well does not reflect highest concentration encountered in first groundwater

RFI Site	Well ID	Sample ID	Analytical Method	Analyte	Result	Units	Qualifier Code	Collection Date	Sample Type	Sample Delivery Group	Analytical Laboratory	Easting	Northing	Included in Risk Assessment	Rationale for Risk Exclusion
RMHF	RD-90	RD-90_032504_01_DM	6010B	Chromium, Dissolved	0.68	ug/L	U	3/25/2004 2:00:00 PM	Primary Sample	8392	Del Mar	1784858.9	267701.9	No	Well does not reflect highest concentration encountered in first groundwater
RMHF	RD-90	RD-90_032504_01_DM	8260B	cis-1,2-Dichloroethene	0.32	ug/L	U	3/25/2004 2:00:00 PM	Primary Sample	8392	Del Mar	1784858.9	267701.9	No	Well does not reflect highest concentration encountered in first groundwater
RMHF	RD-90	RD-90_032504_01_DM	8260B	cis-1,3-Dichloropropene	0.22	ug/L	U	3/25/2004 2:00:00 PM	Primary Sample	8392	Del Mar	1784858.9	267701.9	No	Well does not reflect highest concentration encountered in first groundwater
RMHF	RD-90	RD-90_032504_01_DM	6010B	Cobalt, Dissolved	0.9	UG/L	J	3/25/2004 2:00:00 PM	Primary Sample	8392	Del Mar	1784858.9	267701.9	No	Well does not reflect highest concentration encountered in first groundwater
RMHF	RD-90	RD-90_032504_01_DM	6010B	Copper, Dissolved	1.7	ug/L	U	3/25/2004 2:00:00 PM	Primary Sample	8392	Del Mar	1784858.9	267701.9	No	Well does not reflect highest concentration encountered in first groundwater
RMHF	RD-90	RD-90_032504_01_DM	8260B	Dibromochloromethane	0.28	ug/L	U	3/25/2004 2:00:00 PM	Primary Sample	8392	Del Mar	1784858.9	267701.9	No	Well does not reflect highest concentration encountered in first groundwater
RMHF	RD-90	RD-90_032504_01_DM	8260B	Ethylbenzene	0.25	ug/L	U	3/25/2004 2:00:00 PM	Primary Sample	8392	Del Mar	1784858.9	267701.9	No	Well does not reflect highest concentration encountered in first groundwater
RMHF	RD-90	RD-90_032504_01_DM	6010B	Lead, Dissolved	2.1	ug/L	U	3/25/2004 2:00:00 PM	Primary Sample	8392	Del Mar	1784858.9	267701.9	No	Well does not reflect highest concentration encountered in first groundwater
RMHF	RD-90	RD-90_032504_01_DM	6010B	Magnesium, Dissolved	18000	ug/L		3/25/2004 2:00:00 PM	Primary Sample	8392	Del Mar	1784858.9	267701.9	No	Well does not reflect highest concentration encountered in first groundwater
RMHF	RD-90	RD-90_032504_01_DM	7470A	Mercury, Dissolved	0.063	ug/L	U	3/25/2004 2:00:00 PM	Primary Sample	8392	Del Mar	1784858.9	267701.9	No	Well does not reflect highest concentration encountered in first groundwater
RMHF	RD-90	RD-90_032504_01_DM	8260B	Methyl ethyl ketone	3.8	ug/L	U	3/25/2004 2:00:00 PM	Primary Sample	8392	Del Mar	1784858.9	267701.9	No	Well does not reflect highest concentration encountered in first groundwater
RMHF	RD-90	RD-90_032504_01_DM	8260B	Methyl isobutyl ketone (MIBK)	2.5	ug/L	U	3/25/2004 2:00:00 PM	Primary Sample	8392	Del Mar	1784858.9	267701.9	No	Well does not reflect highest concentration encountered in first groundwater
RMHF	RD-90	RD-90_032504_01_DM	8260B	Methylene chloride	0.48	ug/L	U	3/25/2004 2:00:00 PM	Primary Sample	8392	Del Mar	1784858.9	267701.9	No	Well does not reflect highest concentration encountered in first groundwater
RMHF	RD-90	RD-90_032504_01_DM	6010B	Molybdenum, Dissolved	2.9	ug/L	J	3/25/2004 2:00:00 PM	Primary Sample	8392	Del Mar	1784858.9	267701.9	No	Well does not reflect highest concentration encountered in first groundwater
RMHF	RD-90	RD-90_032504_01_DM	8260B	m-Xylene & p-Xylene	0.52	ug/L	U	3/25/2004 2:00:00 PM	Primary Sample	8392	Del Mar	1784858.9	267701.9	No	Well does not reflect highest concentration encountered in first groundwater
RMHF	RD-90	RD-90_032504_01_DM	6010B	Nickel, Dissolved	2	ug/L	U	3/25/2004 2:00:00 PM	Primary Sample	8392	Del Mar	1784858.9	267701.9	No	Well does not reflect highest concentration encountered in first groundwater
RMHF	RD-90	RD-90_032504_01_DM	300.0	Nitrate-NO3	3.6	mg/L		3/25/2004 2:00:00 PM	Primary Sample	8392	Del Mar	1784858.9	267701.9	No	Well does not reflect highest concentration encountered in first groundwater
RMHF	RD-90	RD-90_032504_01_DM	8260B	o-Xylene	0.24	ug/L	U	3/25/2004 2:00:00 PM	Primary Sample	8392	Del Mar	1784858.9	267701.9	No	Well does not reflect highest concentration encountered in first groundwater
RMHF	RD-90	RD-90_032504_01_DM	314.0	Perchlorate	0.8	ug/L	U	3/25/2004 2:00:00 PM	Primary Sample	8392	Del Mar	1784858.9	267701.9	No	Well does not reflect highest concentration encountered in first groundwater
RMHF	RD-90	RD-90_032504_01_DM	*9040*	pH	7.16	pH Units		3/25/2004 2:00:00 PM	Primary Sample	8392	Del Mar	1784858.9	267701.9	No	Well does not reflect highest concentration encountered in first groundwater
RMHF	RD-90	RD-90_032504_01_DM	6010B	Potassium, Dissolved	4000	ug/L		3/25/2004 2:00:00 PM	Primary Sample	8392	Del Mar	1784858.9	267701.9	No	Well does not reflect highest concentration encountered in first groundwater
RMHF	RD-90	RD-90_032504_01_DM	6010B	Selenium, Dissolved	4.6	ug/L	U	3/25/2004 2:00:00 PM	Primary Sample	8392	Del Mar	1784858.9	267701.9	No	Well does not reflect highest concentration encountered in first groundwater
RMHF	RD-90	RD-90_032504_01_DM	6010B	Silver, Dissolved	1.3	ug/L	U	3/25/2004 2:00:00 PM	Primary Sample	8392	Del Mar	1784858.9	267701.9	No	Well does not reflect highest concentration encountered in first groundwater
RMHF	RD-90	RD-90_032504_01_DM	6010B	Sodium, Dissolved	47000	ug/L		3/25/2004 2:00:00 PM	Primary Sample	8392	Del Mar	1784858.9	267701.9	No	Well does not reflect highest concentration encountered in first groundwater
RMHF	RD-90	RD-90_032504_01_DM	120.1	Specific conductivity	1000	umhos/c		3/25/2004 2:00:00 PM	Primary Sample	8392	Del Mar	1784858.9	267701.9	No	Well does not reflect highest concentration encountered in first groundwater
RMHF	RD-90	RD-90_032504_01_DM	300.0	Sulfate	100	mg/L		3/25/2004 2:00:00 PM	Primary Sample	8392	Del Mar	1784858.9	267701.9	No	Well does not reflect highest concentration encountered in first groundwater
RMHF	RD-90	RD-90_032504_01_DM	8260B	Tetrachloroethene	0.32	ug/L	U	3/25/2004 2:00:00 PM	Primary Sample	8392	Del Mar	1784858.9	267701.9	No	Well does not reflect highest concentration encountered in first groundwater
RMHF	RD-90	RD-90_032504_01_DM	6010B	Thallium, Dissolved	3.1	ug/L	U	3/25/2004 2:00:00 PM	Primary Sample	8392	Del Mar	1784858.9	267701.9	No	Well does not reflect highest concentration encountered in first groundwater
RMHF	RD-90	RD-90_032504_01_DM	8260B	Toluene	3.2	ug/L		3/25/2004 2:00:00 PM	Primary Sample	8392	Del Mar	1784858.9	267701.9	No	Well does not reflect highest concentration encountered in first groundwater
RMHF	RD-90	RD-90_032504_01_DM	160.1	Total Dissolved Solids	600	mg/L		3/25/2004 2:00:00 PM	Primary Sample	8392	Del Mar	1784858.9	267701.9	No	Well does not reflect highest concentration encountered in first groundwater
RMHF	RD-90	RD-90_032504_01_DM	8260B	trans-1,2-Dichloroethene	0.27	ug/L	U	3/25/2004 2:00:00 PM	Primary Sample	8392	Del Mar	1784858.9	267701.9	No	Well does not reflect highest concentration encountered in first groundwater
RMHF	RD-90	RD-90_032504_01_DM	8260B	trans-1,3-Dichloropropene	0.24	ug/L	U	3/25/2004 2:00:00 PM	Primary Sample	8392	Del Mar	1784858.9	267701.9	No	Well does not reflect highest concentration encountered in first groundwater
RMHF	RD-90	RD-90_032504_01_DM	8260B	Trichloroethene	0.26	ug/L	U	3/25/2004 2:00:00 PM	Primary Sample	8392	Del Mar	1784858.9	267701.9	No	Well does not reflect highest concentration encountered in first groundwater
RMHF	RD-90	RD-90_032504_01_DM	8260B	Trichlorofluoromethane	0.34	ug/L	U	3/25/2004 2:00:00 PM	Primary Sample	8392	Del Mar	1784858.9	267701.9	No	Well does not reflect highest concentration encountered in first groundwater
RMHF	RD-90	RD-90_032504_01_DM	6010B	Vanadium, Dissolved	1.4	ug/L	U	3/25/2004 2:00:00 PM	Primary Sample	8392	Del Mar	1784858.9	267701.9	No	Well does not reflect highest concentration encountered in first groundwater
RMHF	RD-90	RD-90_032504_01_DM	8260B	Vinyl chloride	0.26	ug/L	U	3/25/2004 2:00:00 PM	Primary Sample	8392	Del Mar	1784858.9	267701.9	No	Well does not reflect highest concentration encountered in first groundwater
RMHF	RD-90	RD-90_032504_01_DM	6010B	Zinc, Dissolved	97	ug/L		3/25/2004 2:00:00 PM	Primary Sample	8392	Del Mar	1784858.9	267701.9	No	Well does not reflect highest concentration encountered in first groundwater
RMHF	RD-90	RD-90_041504_01_DM	8260B	1,1,1-Trichloroethane	0.3	ug/L	U	4/15/2004 11:25:00 AM	Primary Sample	INE0955	Del Mar	1784858.9	267701.9	No	Well does not reflect highest concentration encountered in first groundwater
RMHF	RD-90	RD-90_041504_01_DM	8260B	1,1,2,2-Tetrachloroethane	0.24	ug/L	U	4/15/2004 11:25:00 AM	Primary Sample	INE0955	Del Mar	1784858.9	267701.9	No	Well does not reflect highest concentration encountered in first groundwater
RMHF	RD-90	RD-90_041504_01_DM	8260B	1,1,2-Trichloro-1,2,2-trifluoroethane	1.2	ug/L	U	4/15/2004 11:25:00 AM	Primary Sample	INE0955	Del Mar	1784858.9	267701.9	No	Well does not reflect highest concentration encountered in first groundwater
RMHF	RD-90	RD-90_041504_01_DM	8260B	1,1,2-Trichloroethane	0.3	ug/L	U	4/15/2004 11:25:00 AM	Primary Sample	INE0955	Del Mar	1784858.9	267701.9	No	Well does not reflect highest concentration encountered in first groundwater
RMHF	RD-90	RD-90_041504_01_DM	8260B	1,1-Dichloroethane	1.2	ug/L		4/15/2004 11:25:00 AM	Primary Sample	INE0955	Del Mar	1784858.9	267701.9	No	Well does not reflect highest concentration encountered in first groundwater
RMHF	RD-90	RD-90_041504_01_DM	8260B	1,1-Dichloroethene	11	ug/L		4/15/2004 11:25:00 AM	Primary Sample	INE0955	Del Mar	1784858.9	267701.9	No	Well does not reflect highest concentration encountered in first groundwater
RMHF	RD-90	RD-90_041504_01_DM	8260B	1,2-Dichlorobenzene	0.32	ug/L	U	4/15/2004 11:25:00 AM	Primary Sample	INE0955	Del Mar	1784858.9	267701.9	No	Well does not reflect highest concentration encountered in first groundwater
RMHF	RD-90	RD-90_041504_01_DM	8260B	1,2-Dichloroethane	0.28	ug/L	U	4/15/2004 11:25:00 AM	Primary Sample	INE0955	Del Mar	1784858.9	267701.9	No	Well does not reflect highest concentration encountered in first groundwater
RMHF	RD-90	RD-90_041504_01_DM	8260B	1,2-Dichloropropane	0.35	ug/L	U	4/15/2004 11:25:00 AM	Primary Sample	INE0955	Del Mar	1784858.9	267701.9	No	Well does not reflect highest concentration encountered in first groundwater
RMHF	RD-90	RD-90_041504_01_DM	8260B	1,3-Dichlorobenzene	0.35	ug/L	U	4/15/2004 11:25:00 AM	Primary Sample	INE0955	Del Mar	1784858.9	267701.9	No	Well does not reflect highest concentration encountered in first groundwater
RMHF	RD-90	RD-90_041504_01_DM	8260B	1,4-Dichlorobenzene	0.37	ug/L	U	4/15/2004 11:25:00 AM	Primary Sample	INE0955	Del Mar	1784858.9	267701.9	No	Well does not reflect highest concentration encountered in first groundwater
RMHF	RD-90	RD-90_041504_01_DM	8260B	2-Hexanone	2.6	ug/L	U	4/15/2004 11:25:00 AM	Primary Sample	INE0955	Del Mar	1784858.9	267701.9	No	Well does not reflect highest concentration encountered in first groundwater
RMHF	RD-90	RD-90_041504_01_DM	8260B	Acetone	4.5	ug/L	U	4/15/2004 11:25:00 AM	Primary Sample	INE0955	Del Mar	1784858.9	267701.9	No	Well does not reflect highest concentration encountered in first groundwater
RMHF	RD-90	RD-90_041504_01_DM	6010B	Antimony, Dissolved	4.2	ug/L	U	4/15/2004 11:25:00 AM	Primary Sample	INE0955	Del Mar	1784858.9	267701.9	No	Well does not reflect highest concentration encountered in first groundwater
RMHF	RD-90	RD-90_041504_01_DM	6010B	Arsenic, Dissolved	3.8	ug/L	U	4/15/2004 11:25:00 AM	Primary Sample	INE0955	Del Mar	1784858.9	267701.9	No	Well does not reflect highest concentration encountered in first groundwater
RMHF	RD-90	RD-90_041504_01_DM	6010B	Barium, Dissolved	54	ug/L		4/15/2004 11:25:00 AM	Primary Sample	INE0955	Del Mar	1784858.9	267701.9	No	Well does not reflect highest concentration encountered in first groundwater
RMHF	RD-90	RD-90_041504_01_DM	8260B	Benzene	0.28	ug/L	U	4/15/2004 11:25:00 AM	Primary Sample	INE0955	Del Mar	1784858.9	267701.9	No	Well does not reflect highest concentration encountered in first groundwater
RMHF	RD-90	RD-90_041504_01_DM	6010B	Beryllium, Dissolved	0.62	ug/L	U	4/15/2004 11:25:00 AM	Primary Sample	INE0955	Del Mar	1784858.9	267701.9	No	Well does not reflect highest concentration encountered in first groundwater
RMHF	RD-90	RD-90_041504_01_DM	2320B	Bicarbonate	350	mg/L		4/15/2004 11:25:00 AM	Primary Sample	INE0955	Del Mar	1784858.9	267701.9	No	Well does not reflect highest concentration encountered in first groundwater
RMHF	RD-90	RD-90_041504_01_DM	8260B	Bromodichloromethane	0.3	ug/L	U	4/15/2004 11:25:00 AM	Primary Sample	INE0955	Del Mar	1784858.9	267701.9	No	Well does not reflect highest concentration encountered in first groundwater
RMHF	RD-90	RD-90_041504_01_DM	8260B	Bromoform	0.32	ug/L	U	4/15/2004 11:25:00 AM	Primary Sample	INE0955	Del Mar	1784858.9	267701.9	No	Well does not reflect highest concentration encountered in first groundwater
RMHF	RD-90	RD-90_041504_01_DM	8260B	Bromomethane	0.34	ug/L	U	4/15/2004 11:25:00 AM	Primary Sample	INE0955	Del Mar	1784858.9	267701.9	No	Well does not reflect highest concentration encountered in first groundwater
RMHF	RD-90	RD-90_041504_01_DM	6010B	Cadmium, Dissolved	0.34	ug/L	U	4/15/2004 11:25:00 AM	Primary Sample	INE0955	Del Mar	1784858.9	267701.9	No	Well does not reflect highest concentration encountered in first groundwater
RMHF	RD-90	RD-90_041504_01_DM	6010B	Calcium, Dissolved	150	mg/L		4/15/2004 11:25:00 AM	Primary Sample	INE0955	Del Mar	1784858.9	267701.9	No	Well does not reflect highest concentration encountered in first groundwater
RMHF	RD-90	RD-90_041504_01_DM	8260B	Carbon Disulfide	0.48	ug/L	U	4/15/2004 11:25:00 AM	Primary Sample	INE0955	Del Mar	1784858.9	267701.9	No	Well does not reflect highest concentration encountered in first groundwater
RMHF	RD-90	RD-90_041504_01_DM	8260B	Carbon Tetrachloride	0.28	ug/L	U	4/15/2004 11:25:00 AM	Primary Sample	INE0955	Del Mar	1784858.9	267701.9	No	Well does not reflect highest concentration encountered in first groundwater
RMHF	RD-90	RD-90_041504_01_DM	2320B	Carbonate	1.2	mg/L	U	4/15/2004 11:25:00 AM	Primary Sample	INE0955	Del Mar	1784858.9	267701.9	No	Well does not reflect highest concentration encountered in first groundwater
RMHF	RD-90	RD-90_041504_01_DM	300.0	Chloride	110	mg/L		4/15/2004 11:25:00 AM	Primary Sample	INE0955	Del Mar	1784858.9	267701.9	No	Well does not reflect highest concentration encountered in first groundwater
RMHF	RD-90	RD-90_041504_01_DM	8260B	Chlorobenzene	0.36	ug/L	U	4/15/2004 11:25:00 AM	Primary Sample	INE0955	Del Mar	1784858.9	267701.9	No	Well does not reflect highest concentration encountered in first groundwater
RMHF	RD-90	RD-90_041504_01_DM	8260B	Chloroethane	0.33	ug/L	U	4/15/2004 11:25:00 AM	Primary Sample	INE0955	Del Mar	1784858.9	267701.9	No	Well does not reflect highest concentration encountered in first groundwater
RMHF	RD-90	RD-90_041504_01_DM	8260B	Chloroform	0.33	ug/L	U	4/15/2004 11:25:00 AM	Primary Sample	INE0955	Del Mar	1784858.9	267701.9	No	Well does not reflect highest concentration encountered in first groundwater
RMHF	RD-90	RD-90_041504_01_DM	8260B	Chloromethane	0.3	ug/L	U	4/15/2004 11:25:00 AM	Primary Sample	INE0955	Del Mar	1784858.9	267701.9	No	Well does not reflect highest concentration encountered in first groundwater
RMHF	RD-90	RD-90_041504_01_DM	6010B	Chromium, Dissolved	0.68	ug/L	U	4/15/2004 11:25:00 AM	Primary Sample	INE0955	Del Mar	1784858.9	267701.9	No	Well does not reflect highest concentration encountered in first groundwater
RMHF	RD-90	RD-90_041504_01_DM	8260B	cis-1,2-Dichloroethene	0.32	ug/L	U	4/15/2004 11:25:00 AM	Primary Sample	INE0955	Del Mar	1784858.9	267701.9	No	Well does not reflect highest concentration encountered in first groundwater
RMHF	RD-90	RD-90_041504_01_DM	8260B	cis-1,3-Dichloropropene	0.22	ug/L	U	4/15/2004 11:25:00 AM	Primary Sample	INE0955	Del Mar	1784858.9	267701.9	No	Well does not reflect highest concentration encountered in first groundwater
RMHF	RD-90	RD-90_041504_01_DM	6010B	Cobalt, Dissolved	0.89	UG/L	U	4/15/2004 11:25:00 AM	Primary Sample	INE0955	Del Mar	1784858.9	267701.9	No	Well does not reflect highest concentration encountered in first groundwater
RMHF	RD-90	RD-90_041504_01_DM	6010B	Copper, Dissolved	2.7	ug/L	J	4/15/2004 11:25:00 AM	Primary Sample	INE0955	Del Mar	1784858.9	267701.9	No	Well does not reflect highest concentration encountered in first groundwater
RMHF	RD-90	RD-90_041504_01_DM	8260B	Dibromochloromethane	0.28	ug/L	U	4/15/2004 11:25:00 AM	Primary Sample	INE0955	Del Mar	1784858.9	267701.9	No	Well does not reflect highest concentration encountered in first groundwater
RMHF	RD-90	RD-90_041504_01_DM	8260B	Ethylbenzene	0.25	ug/L	U	4/15/2004 11:25:00 AM	Primary Sample	INE0955	Del Mar	1784858.9	267701.9	No	Well does not reflect highest concentration encountered in first groundwater
RMHF	RD-90	RD-90_041504_01_DM	6010B	Lead, Dissolved	2.1	ug/L	U	4/15/2004 11:25:00 AM	Primary Sample	INE0955	Del Mar	1784858.9	267701.9	No	Well does not reflect highest concentration encountered in first groundwater
RMHF	RD-90	RD-90_041504_01_DM	6010B	Magnesium, Dissolved	19000	ug/L		4/15/2004 11:25:00 AM	Primary Sample	INE0955	Del Mar	1784858.9	267701.9	No	Well does not reflect highest concentration encountered in first groundwater
RMHF	RD-90	RD-90_041504_01_DM	7470A	Mercury, Dissolved	0.063	ug/L	U	4/15/2004 11:25:00 AM	Primary Sample	INE0955	Del Mar	1784858.9	267701.9	No	Well does not reflect highest concentration encountered in first groundwater
RMHF	RD-90	RD-90_041504_01_DM	8260B	Methyl ethyl ketone	3.8	ug/L	U	4/15/2004 11:25:00 AM	Primary Sample	INE0955	Del Mar	1784858.9	267701.9	No	Well does not reflect highest concentration encountered in first groundwater
RMHF	RD-90	RD-90_041504_01_DM	8260B	Methyl isobutyl ketone (MIBK)	2.5	ug/L	U	4/15/2004 11:25:00 AM	Primary Sample	INE0955	Del Mar	1784858.9	267701.9	No	Well does not reflect highest concentration encountered in first groundwater
RMHF	RD-90	RD-90_041504_01_DM	8260B	Methylene chloride	0.48	ug/L	U	4/15/2004 11:25:00 AM	Primary Sample	INE0955	Del Mar	1784858.9	267701.9	No	Well does not reflect highest concentration encountered in first groundwater

Group 7 RFI Bundle Report
Groundwater Data Used for Characterization
Santa Susana Field Laboratory

RFI Site	Well ID	Sample ID	Analytical Method	Analyte	Result	Units	Qualifier Code	Collection Date	Sample Type	Sample Delivery Group	Analytical Laboratory	Easting	Northing	Included in Risk Assessment	Rationale for Risk Exclusion
RMHF	RD-90	RD-90_041504_01_DM	6010B	Molybdenum, Dissolved	2.1	ug/L	J	4/15/2004 11:25:00 AM	Primary Sample	INE0955	Del Mar	1784858.9	267701.9	No	Well does not reflect highest concentration encountered in first groundwater
RMHF	RD-90	RD-90_041504_01_DM	8260B	m-Xylene & p-Xylene	0.52	ug/L	U	4/15/2004 11:25:00 AM	Primary Sample	INE0955	Del Mar	1784858.9	267701.9	No	Well does not reflect highest concentration encountered in first groundwater
RMHF	RD-90	RD-90_041504_01_DM	6010B	Nickel, Dissolved	2	ug/L	U	4/15/2004 11:25:00 AM	Primary Sample	INE0955	Del Mar	1784858.9	267701.9	No	Well does not reflect highest concentration encountered in first groundwater
RMHF	RD-90	RD-90_041504_01_DM	300.0	Nitrate-NO3	8.6	mg/L		4/15/2004 11:25:00 AM	Primary Sample	INE0955	Del Mar	1784858.9	267701.9	No	Well does not reflect highest concentration encountered in first groundwater
RMHF	RD-90	RD-90_041504_01_DM	8260B	o-Xylene	0.24	ug/L	U	4/15/2004 11:25:00 AM	Primary Sample	INE0955	Del Mar	1784858.9	267701.9	No	Well does not reflect highest concentration encountered in first groundwater
RMHF	RD-90	RD-90_041504_01_DM	314.0	Perchlorate	0.8	ug/L	U	4/15/2004 11:25:00 AM	Primary Sample	INE0955	Del Mar	1784858.9	267701.9	No	Well does not reflect highest concentration encountered in first groundwater
RMHF	RD-90	RD-90_041504_01_DM	*9040*	pH	7.34	pH Units		4/15/2004 11:25:00 AM	Primary Sample	INE0955	Del Mar	1784858.9	267701.9	No	Well does not reflect highest concentration encountered in first groundwater
RMHF	RD-90	RD-90_041504_01_DM	6010B	Potassium, Dissolved	4300	ug/L		4/15/2004 11:25:00 AM	Primary Sample	INE0955	Del Mar	1784858.9	267701.9	No	Well does not reflect highest concentration encountered in first groundwater
RMHF	RD-90	RD-90_041504_01_DM	6010B	Selenium, Dissolved	4.6	ug/L	U	4/15/2004 11:25:00 AM	Primary Sample	INE0955	Del Mar	1784858.9	267701.9	No	Well does not reflect highest concentration encountered in first groundwater
RMHF	RD-90	RD-90_041504_01_DM	6010B	Silver, Dissolved	1.3	ug/L	U	4/15/2004 11:25:00 AM	Primary Sample	INE0955	Del Mar	1784858.9	267701.9	No	Well does not reflect highest concentration encountered in first groundwater
RMHF	RD-90	RD-90_041504_01_DM	6010B	Sodium, Dissolved	48000	ug/L		4/15/2004 11:25:00 AM	Primary Sample	INE0955	Del Mar	1784858.9	267701.9	No	Well does not reflect highest concentration encountered in first groundwater
RMHF	RD-90	RD-90_041504_01_DM	120.1	Specific conductivity	1100	umhos/c		4/15/2004 11:25:00 AM	Primary Sample	INE0955	Del Mar	1784858.9	267701.9	No	Well does not reflect highest concentration encountered in first groundwater
RMHF	RD-90	RD-90_041504_01_DM	300.0	Sulfate	120	mg/L		4/15/2004 11:25:00 AM	Primary Sample	INE0955	Del Mar	1784858.9	267701.9	No	Well does not reflect highest concentration encountered in first groundwater
RMHF	RD-90	RD-90_041504_01_DM	8260B	Tetrachloroethene	0.32	ug/L	U	4/15/2004 11:25:00 AM	Primary Sample	INE0955	Del Mar	1784858.9	267701.9	No	Well does not reflect highest concentration encountered in first groundwater
RMHF	RD-90	RD-90_041504_01_DM	6010B	Thallium, Dissolved	3.1	ug/L	U	4/15/2004 11:25:00 AM	Primary Sample	INE0955	Del Mar	1784858.9	267701.9	No	Well does not reflect highest concentration encountered in first groundwater
RMHF	RD-90	RD-90_041504_01_DM	6020	Thallium, Dissolved	0.11	ug/L	U	4/15/2004 11:25:00 AM	Primary Sample	INE0955	Del Mar	1784858.9	267701.9	No	Well does not reflect highest concentration encountered in first groundwater
RMHF	RD-90	RD-90_041504_01_DM	8260B	Toluene	0.68	ug/L	J	4/15/2004 11:25:00 AM	Primary Sample	INE0955	Del Mar	1784858.9	267701.9	No	Well does not reflect highest concentration encountered in first groundwater
RMHF	RD-90	RD-90_041504_01_DM	160.1	Total Dissolved Solids	660	mg/L		4/15/2004 11:25:00 AM	Primary Sample	INE0955	Del Mar	1784858.9	267701.9	No	Well does not reflect highest concentration encountered in first groundwater
RMHF	RD-90	RD-90_041504_01_DM	8260B	trans-1,2-Dichloroethene	0.27	ug/L	U	4/15/2004 11:25:00 AM	Primary Sample	INE0955	Del Mar	1784858.9	267701.9	No	Well does not reflect highest concentration encountered in first groundwater
RMHF	RD-90	RD-90_041504_01_DM	8260B	trans-1,3-Dichloropropene	0.24	ug/L	U	4/15/2004 11:25:00 AM	Primary Sample	INE0955	Del Mar	1784858.9	267701.9	No	Well does not reflect highest concentration encountered in first groundwater
RMHF	RD-90	RD-90_041504_01_DM	8260B	Trichloroethene	0.26	ug/L	U	4/15/2004 11:25:00 AM	Primary Sample	INE0955	Del Mar	1784858.9	267701.9	No	Well does not reflect highest concentration encountered in first groundwater
RMHF	RD-90	RD-90_041504_01_DM	8260B	Trichlorofluoromethane	0.34	ug/L	U	4/15/2004 11:25:00 AM	Primary Sample	INE0955	Del Mar	1784858.9	267701.9	No	Well does not reflect highest concentration encountered in first groundwater
RMHF	RD-90	RD-90_041504_01_DM	6010B	Vanadium, Dissolved	1.4	ug/L	U	4/15/2004 11:25:00 AM	Primary Sample	INE0955	Del Mar	1784858.9	267701.9	No	Well does not reflect highest concentration encountered in first groundwater
RMHF	RD-90	RD-90_041504_01_DM	8260B	Vinyl chloride	0.26	ug/L	U	4/15/2004 11:25:00 AM	Primary Sample	INE0955	Del Mar	1784858.9	267701.9	No	Well does not reflect highest concentration encountered in first groundwater
RMHF	RD-90	RD-90_041504_01_DM	6010B	Zinc, Dissolved	100	ug/L		4/15/2004 11:25:00 AM	Primary Sample	INE0955	Del Mar	1784858.9	267701.9	No	Well does not reflect highest concentration encountered in first groundwater
RMHF	RD-94	RD-94_052305_01_D	8260B	1,1,1-Trichloroethane	0.3	ug/L	U	5/23/2005 3:30:00 PM	Primary Sample	IOE1643	Del Mar	1784559.82	267743.28	No	Well does not reflect highest concentration encountered in first groundwater
RMHF	RD-94	RD-94_052305_01_D	8260B	1,1,2,2-Tetrachloroethane	0.24	ug/L	U	5/23/2005 3:30:00 PM	Primary Sample	IOE1643	Del Mar	1784559.82	267743.28	No	Well does not reflect highest concentration encountered in first groundwater
RMHF	RD-94	RD-94_052305_01_D	8260B	1,1,2-Trichloro-1,2,2-trifluoroethane	1.2	ug/L	U	5/23/2005 3:30:00 PM	Primary Sample	IOE1643	Del Mar	1784559.82	267743.28	No	Well does not reflect highest concentration encountered in first groundwater
RMHF	RD-94	RD-94_052305_01_D	8260B	1,1,2-Trichloroethane	0.3	ug/L	U	5/23/2005 3:30:00 PM	Primary Sample	IOE1643	Del Mar	1784559.82	267743.28	No	Well does not reflect highest concentration encountered in first groundwater
RMHF	RD-94	RD-94_052305_01_D	8260B	1,1-Dichloroethane	0.27	ug/L	U	5/23/2005 3:30:00 PM	Primary Sample	IOE1643	Del Mar	1784559.82	267743.28	No	Well does not reflect highest concentration encountered in first groundwater
RMHF	RD-94	RD-94_052305_01_D	8260B	1,1-Dichloroethene	0.42	ug/L	U	5/23/2005 3:30:00 PM	Primary Sample	IOE1643	Del Mar	1784559.82	267743.28	No	Well does not reflect highest concentration encountered in first groundwater
RMHF	RD-94	RD-94_052305_01_D	8260B	1,2-Dichlorobenzene	0.32	ug/L	U	5/23/2005 3:30:00 PM	Primary Sample	IOE1643	Del Mar	1784559.82	267743.28	No	Well does not reflect highest concentration encountered in first groundwater
RMHF	RD-94	RD-94_052305_01_D	8260B	1,2-Dichloroethane	0.28	ug/L	U	5/23/2005 3:30:00 PM	Primary Sample	IOE1643	Del Mar	1784559.82	267743.28	No	Well does not reflect highest concentration encountered in first groundwater
RMHF	RD-94	RD-94_052305_01_D	8260B	1,2-Dichloropropane	0.35	ug/L	U	5/23/2005 3:30:00 PM	Primary Sample	IOE1643	Del Mar	1784559.82	267743.28	No	Well does not reflect highest concentration encountered in first groundwater
RMHF	RD-94	RD-94_052305_01_D	8260B	1,3-Dichlorobenzene	0.35	ug/L	U	5/23/2005 3:30:00 PM	Primary Sample	IOE1643	Del Mar	1784559.82	267743.28	No	Well does not reflect highest concentration encountered in first groundwater
RMHF	RD-94	RD-94_052305_01_D	8260B	1,4-Dichlorobenzene	0.37	ug/L	U	5/23/2005 3:30:00 PM	Primary Sample	IOE1643	Del Mar	1784559.82	267743.28	No	Well does not reflect highest concentration encountered in first groundwater
RMHF	RD-94	RD-94_052305_01_D	8260B	2-Hexanone	2.6	ug/L	U	5/23/2005 3:30:00 PM	Primary Sample	IOE1643	Del Mar	1784559.82	267743.28	No	Well does not reflect highest concentration encountered in first groundwater
RMHF	RD-94	RD-94_052305_01_D	8260B	Acetone	4.5	ug/L	U	5/23/2005 3:30:00 PM	Primary Sample	IOE1643	Del Mar	1784559.82	267743.28	No	Well does not reflect highest concentration encountered in first groundwater
RMHF	RD-94	RD-94_052305_01_D	8260B	Benzene	0.28	ug/L	U	5/23/2005 3:30:00 PM	Primary Sample	IOE1643	Del Mar	1784559.82	267743.28	No	Well does not reflect highest concentration encountered in first groundwater
RMHF	RD-94	RD-94_052305_01_D	8260B	Bromodichloromethane	0.3	ug/L	U	5/23/2005 3:30:00 PM	Primary Sample	IOE1643	Del Mar	1784559.82	267743.28	No	Well does not reflect highest concentration encountered in first groundwater
RMHF	RD-94	RD-94_052305_01_D	8260B	Bromoform	0.32	ug/L	U	5/23/2005 3:30:00 PM	Primary Sample	IOE1643	Del Mar	1784559.82	267743.28	No	Well does not reflect highest concentration encountered in first groundwater
RMHF	RD-94	RD-94_052305_01_D	8260B	Bromomethane	0.42	ug/L	U	5/23/2005 3:30:00 PM	Primary Sample	IOE1643	Del Mar	1784559.82	267743.28	No	Well does not reflect highest concentration encountered in first groundwater
RMHF	RD-94	RD-94_052305_01_D	8260B	Carbon Disulfide	0.48	ug/L	U	5/23/2005 3:30:00 PM	Primary Sample	IOE1643	Del Mar	1784559.82	267743.28	No	Well does not reflect highest concentration encountered in first groundwater
RMHF	RD-94	RD-94_052305_01_D	8260B	Carbon Tetrachloride	0.28	ug/L	U	5/23/2005 3:30:00 PM	Primary Sample	IOE1643	Del Mar	1784559.82	267743.28	No	Well does not reflect highest concentration encountered in first groundwater
RMHF	RD-94	RD-94_052305_01_D	8260B	Chlorobenzene	0.36	ug/L	U	5/23/2005 3:30:00 PM	Primary Sample	IOE1643	Del Mar	1784559.82	267743.28	No	Well does not reflect highest concentration encountered in first groundwater
RMHF	RD-94	RD-94_052305_01_D	8260B	Chloroethane	0.33	ug/L	U	5/23/2005 3:30:00 PM	Primary Sample	IOE1643	Del Mar	1784559.82	267743.28	No	Well does not reflect highest concentration encountered in first groundwater
RMHF	RD-94	RD-94_052305_01_D	8260B	Chloroform	0.33	ug/L	U	5/23/2005 3:30:00 PM	Primary Sample	IOE1643	Del Mar	1784559.82	267743.28	No	Well does not reflect highest concentration encountered in first groundwater
RMHF	RD-94	RD-94_052305_01_D	8260B	Chloromethane	0.3	ug/L	U	5/23/2005 3:30:00 PM	Primary Sample	IOE1643	Del Mar	1784559.82	267743.28	No	Well does not reflect highest concentration encountered in first groundwater
RMHF	RD-94	RD-94_052305_01_D	8260B	cis-1,2-Dichloroethene	0.32	ug/L	U	5/23/2005 3:30:00 PM	Primary Sample	IOE1643	Del Mar	1784559.82	267743.28	No	Well does not reflect highest concentration encountered in first groundwater
RMHF	RD-94	RD-94_052305_01_D	8260B	cis-1,3-Dichloropropene	0.22	ug/L	U	5/23/2005 3:30:00 PM	Primary Sample	IOE1643	Del Mar	1784559.82	267743.28	No	Well does not reflect highest concentration encountered in first groundwater
RMHF	RD-94	RD-94_052305_01_D	8260B	Dibromochloromethane	0.28	ug/L	U	5/23/2005 3:30:00 PM	Primary Sample	IOE1643	Del Mar	1784559.82	267743.28	No	Well does not reflect highest concentration encountered in first groundwater
RMHF	RD-94	RD-94_052305_01_D	8260B	Ethylbenzene	0.25	ug/L	U	5/23/2005 3:30:00 PM	Primary Sample	IOE1643	Del Mar	1784559.82	267743.28	No	Well does not reflect highest concentration encountered in first groundwater
RMHF	RD-94	RD-94_052305_01_D	8260B	Methyl ethyl ketone	3.8	ug/L	U	5/23/2005 3:30:00 PM	Primary Sample	IOE1643	Del Mar	1784559.82	267743.28	No	Well does not reflect highest concentration encountered in first groundwater
RMHF	RD-94	RD-94_052305_01_D	8260B	Methyl isobutyl ketone (MIBK)	2.5	ug/L	U	5/23/2005 3:30:00 PM	Primary Sample	IOE1643	Del Mar	1784559.82	267743.28	No	Well does not reflect highest concentration encountered in first groundwater
RMHF	RD-94	RD-94_052305_01_D	8260B	Methylene chloride	0.51	ug/L	U	5/23/2005 3:30:00 PM	Primary Sample	IOE1643	Del Mar	1784559.82	267743.28	No	Well does not reflect highest concentration encountered in first groundwater
RMHF	RD-94	RD-94_052305_01_D	8260B	m-Xylene & p-Xylene	0.52	ug/L	U	5/23/2005 3:30:00 PM	Primary Sample	IOE1643	Del Mar	1784559.82	267743.28	No	Well does not reflect highest concentration encountered in first groundwater
RMHF	RD-94	RD-94_052305_01_D	8260B	o-Xylene	0.24	ug/L	U	5/23/2005 3:30:00 PM	Primary Sample	IOE1643	Del Mar	1784559.82	267743.28	No	Well does not reflect highest concentration encountered in first groundwater
RMHF	RD-94	RD-94_052305_01_D	8260B	Tetrachloroethene	0.32	ug/L	U	5/23/2005 3:30:00 PM	Primary Sample	IOE1643	Del Mar	1784559.82	267743.28	No	Well does not reflect highest concentration encountered in first groundwater
RMHF	RD-94	RD-94_052305_01_D	8260B	Toluene	0.36	ug/L	U	5/23/2005 3:30:00 PM	Primary Sample	IOE1643	Del Mar	1784559.82	267743.28	No	Well does not reflect highest concentration encountered in first groundwater
RMHF	RD-94	RD-94_052305_01_D	8260B	trans-1,2-Dichloroethene	0.27	ug/L	U	5/23/2005 3:30:00 PM	Primary Sample	IOE1643	Del Mar	1784559.82	267743.28	No	Well does not reflect highest concentration encountered in first groundwater
RMHF	RD-94	RD-94_052305_01_D	8260B	trans-1,3-Dichloropropene	0.32	ug/L	U	5/23/2005 3:30:00 PM	Primary Sample	IOE1643	Del Mar	1784559.82	267743.28	No	Well does not reflect highest concentration encountered in first groundwater
RMHF	RD-94	RD-94_052305_01_D	8260B	Trichloroethene	0.26	ug/L	U	5/23/2005 3:30:00 PM	Primary Sample	IOE1643	Del Mar	1784559.82	267743.28	No	Well does not reflect highest concentration encountered in first groundwater
RMHF	RD-94	RD-94_052305_01_D	8260B	Trichlorofluoromethane	0.34	ug/L	U	5/23/2005 3:30:00 PM	Primary Sample	IOE1643	Del Mar	1784559.82	267743.28	No	Well does not reflect highest concentration encountered in first groundwater
RMHF	RD-94	RD-94_052305_01_D	8260B	Vinyl chloride	0.26	ug/L	U	5/23/2005 3:30:00 PM	Primary Sample	IOE1643	Del Mar	1784559.82	267743.28	No	Well does not reflect highest concentration encountered in first groundwater
RMHF	RD-94	RD-94_060105_01_D	8260B	1,1,1-Trichloroethane	0.3	ug/L	U	6/1/2005 1:05:00 PM	Primary Sample	IOF0194	Del Mar	1784559.82	267743.28	No	Well does not reflect highest concentration encountered in first groundwater
RMHF	RD-94	RD-94_060105_01_D	8260B	1,1,2,2-Tetrachloroethane	0.24	ug/L	U	6/1/2005 1:05:00 PM	Primary Sample	IOF0194	Del Mar	1784559.82	267743.28	No	Well does not reflect highest concentration encountered in first groundwater
RMHF	RD-94	RD-94_060105_01_D	8260B	1,1,2-Trichloro-1,2,2-trifluoroethane	1.2	ug/L	U	6/1/2005 1:05:00 PM	Primary Sample	IOF0194	Del Mar	1784559.82	267743.28	No	Well does not reflect highest concentration encountered in first groundwater
RMHF	RD-94	RD-94_060105_01_D	8260B	1,1,2-Trichloroethane	0.3	ug/L	U	6/1/2005 1:05:00 PM	Primary Sample	IOF0194	Del Mar	1784559.82	267743.28	No	Well does not reflect highest concentration encountered in first groundwater
RMHF	RD-94	RD-94_060105_01_D	8260B	1,1-Dichloroethane	0.27	ug/L	U	6/1/2005 1:05:00 PM	Primary Sample	IOF0194	Del Mar	1784559.82	267743.28	No	Well does not reflect highest concentration encountered in first groundwater
RMHF	RD-94	RD-94_060105_01_D	8260B	1,1-Dichloroethene	0.42	ug/L	U	6/1/2005 1:05:00 PM	Primary Sample	IOF0194	Del Mar	1784559.82	267743.28	No	Well does not reflect highest concentration encountered in first groundwater
RMHF	RD-94	RD-94_060105_01_D	8260B	1,2-Dichlorobenzene	0.32	ug/L	U	6/1/2005 1:05:00 PM	Primary Sample	IOF0194	Del Mar	1784559.82	267743.28	No	Well does not reflect highest concentration encountered in first groundwater
RMHF	RD-94	RD-94_060105_01_D	8260B	1,2-Dichloroethane	0.28	ug/L	U	6/1/2005 1:05:00 PM	Primary Sample	IOF0194	Del Mar	1784559.82	267743.28	No	Well does not reflect highest concentration encountered in first groundwater
RMHF	RD-94	RD-94_060105_01_D	8260B	1,2-Dichloropropane	0.35	ug/L	U	6/1/2005 1:05:00 PM	Primary Sample	IOF0194	Del Mar	1784559.82	267743.28	No	Well does not reflect highest concentration encountered in first groundwater
RMHF	RD-94	RD-94_060105_01_D	8260B	1,3-Dichlorobenzene	0.35	ug/L	U	6/1/2005 1:05:00 PM	Primary Sample	IOF0194	Del Mar	1784559.82	267743.28	No	Well does not reflect highest concentration encountered in first groundwater
RMHF	RD-94	RD-94_060105_01_D	8260B	1,4-Dichlorobenzene	0.37	ug/L	U	6/1/2005 1:05:00 PM	Primary Sample	IOF0194	Del Mar	1784559.82	267743.28	No	Well does not reflect highest concentration encountered in first groundwater
RMHF	RD-94	RD-94_060105_01_D	8260B	2-Hexanone	2.6	ug/L	U	6/1/2005 1:05:00 PM	Primary Sample	IOF0194	Del Mar	1784559.82	267743.28	No	Well does not reflect highest concentration encountered in first groundwater
RMHF	RD-94	RD-94_060105_01_D	8260B	Acetone	4.5	ug/L	U	6/1/2005 1:05:00 PM	Primary Sample	IOF0194	Del Mar	1784559.82	267743.28	No	Well does not reflect highest concentration encountered in first groundwater
RMHF	RD-94	RD-94_060105_01_D	8260B	Benzene	0.28	ug/L	U	6/1/2005 1:05:00 PM	Primary Sample	IOF0194	Del Mar	1784559.82	267743.28	No	Well does not reflect highest concentration encountered in first groundwater
RMHF	RD-94	RD-94_060105_01_D	8260B	Bromodichloromethane	0.3	ug/L	U	6/1/2005 1:05:00 PM	Primary Sample	IOF0194	Del Mar	1784559.82	267743.28	No	Well does not reflect highest concentration encountered in first groundwater
RMHF	RD-94	RD-94_060105_01_D	8260B	Bromoform	0.32	ug/L	U	6/1/2005 1:05:00 PM	Primary Sample	IOF0194	Del Mar	1784559.82	267743.28	No	Well does not reflect highest concentration encountered in first groundwater
RMHF	RD-94	RD-94_060105_01_D	8260B	Bromomethane	0.42	ug/L	U	6/1/2005 1:05:00 PM	Primary Sample	IOF0194	Del Mar	1784559.82	267743.28	No	Well does not reflect highest concentration encountered in first groundwater
RMHF	RD-94	RD-94_060105_01_D	8260B	Carbon Disulfide	0.48	ug/L	U	6/1/2005 1:05:00 PM	Primary Sample	IOF0194	Del Mar	1784559.82	267743.28	No	Well does not reflect highest concentration encountered in first groundwater

RFI Site	Well ID	Sample ID	Analytical Method	Analyte	Result	Units	Qualifier Code	Collection Date	Sample Type	Sample Delivery Group	Analytical Laboratory	Easting	Northing	Included in Risk Assessment	Rationale for Risk Exclusion
RMHF	RD-94	RD-94_060105_01_D	8260B	Carbon Tetrachloride	0.28	ug/L	U	6/1/2005 1:05:00 PM	Primary Sample	IOF0194	Del Mar	1784559.82	267743.28	No	Well does not reflect highest concentration encountered in first groundwater
RMHF	RD-94	RD-94_060105_01_D	8260B	Chlorobenzene	0.36	ug/L	U	6/1/2005 1:05:00 PM	Primary Sample	IOF0194	Del Mar	1784559.82	267743.28	No	Well does not reflect highest concentration encountered in first groundwater
RMHF	RD-94	RD-94_060105_01_D	8260B	Chloroethane	0.33	ug/L	U	6/1/2005 1:05:00 PM	Primary Sample	IOF0194	Del Mar	1784559.82	267743.28	No	Well does not reflect highest concentration encountered in first groundwater
RMHF	RD-94	RD-94_060105_01_D	8260B	Chloroform	0.33	ug/L	U	6/1/2005 1:05:00 PM	Primary Sample	IOF0194	Del Mar	1784559.82	267743.28	No	Well does not reflect highest concentration encountered in first groundwater
RMHF	RD-94	RD-94_060105_01_D	8260B	Chloromethane	0.3	ug/L	U	6/1/2005 1:05:00 PM	Primary Sample	IOF0194	Del Mar	1784559.82	267743.28	No	Well does not reflect highest concentration encountered in first groundwater
RMHF	RD-94	RD-94_060105_01_D	8260B	cis-1,2-Dichloroethene	0.32	ug/L	U	6/1/2005 1:05:00 PM	Primary Sample	IOF0194	Del Mar	1784559.82	267743.28	No	Well does not reflect highest concentration encountered in first groundwater
RMHF	RD-94	RD-94_060105_01_D	8260B	cis-1,3-Dichloropropene	0.22	ug/L	U	6/1/2005 1:05:00 PM	Primary Sample	IOF0194	Del Mar	1784559.82	267743.28	No	Well does not reflect highest concentration encountered in first groundwater
RMHF	RD-94	RD-94_060105_01_D	8260B	Dibromochloromethane	0.28	ug/L	U	6/1/2005 1:05:00 PM	Primary Sample	IOF0194	Del Mar	1784559.82	267743.28	No	Well does not reflect highest concentration encountered in first groundwater
RMHF	RD-94	RD-94_060105_01_D	8260B	Ethylbenzene	0.25	ug/L	U	6/1/2005 1:05:00 PM	Primary Sample	IOF0194	Del Mar	1784559.82	267743.28	No	Well does not reflect highest concentration encountered in first groundwater
RMHF	RD-94	RD-94_060105_01_D	8260B	Methyl ethyl ketone	3.8	ug/L	U	6/1/2005 1:05:00 PM	Primary Sample	IOF0194	Del Mar	1784559.82	267743.28	No	Well does not reflect highest concentration encountered in first groundwater
RMHF	RD-94	RD-94_060105_01_D	8260B	Methyl isobutyl ketone (MIBK)	2.5	ug/L	U	6/1/2005 1:05:00 PM	Primary Sample	IOF0194	Del Mar	1784559.82	267743.28	No	Well does not reflect highest concentration encountered in first groundwater
RMHF	RD-94	RD-94_060105_01_D	8260B	Methylene chloride	0.51	ug/L	U	6/1/2005 1:05:00 PM	Primary Sample	IOF0194	Del Mar	1784559.82	267743.28	No	Well does not reflect highest concentration encountered in first groundwater
RMHF	RD-94	RD-94_060105_01_D	8260B	m-Xylene & p-Xylene	0.52	ug/L	U	6/1/2005 1:05:00 PM	Primary Sample	IOF0194	Del Mar	1784559.82	267743.28	No	Well does not reflect highest concentration encountered in first groundwater
RMHF	RD-94	RD-94_060105_01_D	8260B	o-Xylene	0.24	ug/L	U	6/1/2005 1:05:00 PM	Primary Sample	IOF0194	Del Mar	1784559.82	267743.28	No	Well does not reflect highest concentration encountered in first groundwater
RMHF	RD-94	RD-94_060105_01_D	8260B	Tetrachloroethene	0.32	ug/L	U	6/1/2005 1:05:00 PM	Primary Sample	IOF0194	Del Mar	1784559.82	267743.28	No	Well does not reflect highest concentration encountered in first groundwater
RMHF	RD-94	RD-94_060105_01_D	8260B	Toluene	0.36	ug/L	U	6/1/2005 1:05:00 PM	Primary Sample	IOF0194	Del Mar	1784559.82	267743.28	No	Well does not reflect highest concentration encountered in first groundwater
RMHF	RD-94	RD-94_060105_01_D	8260B	trans-1,2-Dichloroethene	0.27	ug/L	U	6/1/2005 1:05:00 PM	Primary Sample	IOF0194	Del Mar	1784559.82	267743.28	No	Well does not reflect highest concentration encountered in first groundwater
RMHF	RD-94	RD-94_060105_01_D	8260B	trans-1,3-Dichloropropene	0.32	ug/L	U	6/1/2005 1:05:00 PM	Primary Sample	IOF0194	Del Mar	1784559.82	267743.28	No	Well does not reflect highest concentration encountered in first groundwater
RMHF	RD-94	RD-94_060105_01_D	8260B	Trichloroethene	0.29	ug/L	J	6/1/2005 1:05:00 PM	Primary Sample	IOF0194	Del Mar	1784559.82	267743.28	No	Well does not reflect highest concentration encountered in first groundwater
RMHF	RD-94	RD-94_060105_01_D	8260B	Trichlorofluoromethane	0.34	ug/L	U	6/1/2005 1:05:00 PM	Primary Sample	IOF0194	Del Mar	1784559.82	267743.28	No	Well does not reflect highest concentration encountered in first groundwater
RMHF	RD-94	RD-94_060105_01_D	8260B	Vinyl chloride	0.26	ug/L	U	6/1/2005 1:05:00 PM	Primary Sample	IOF0194	Del Mar	1784559.82	267743.28	No	Well does not reflect highest concentration encountered in first groundwater
RMHF	RD-96	RD-96_050906_01_D	8260B	1,1,1-Trichloroethane	0.3	ug/L	U	5/9/2006 11:30:00 AM	Primary Sample	IPE0871	Del Mar	1784343.7	267385.1	No	Well does not reflect highest concentration encountered in first groundwater
RMHF	RD-96	RD-96_050906_01_D	8260B	1,1,2,2-Tetrachloroethane	0.24	ug/L	U	5/9/2006 11:30:00 AM	Primary Sample	IPE0871	Del Mar	1784343.7	267385.1	No	Well does not reflect highest concentration encountered in first groundwater
RMHF	RD-96	RD-96_050906_01_D	8260B	1,1,2-Trichloro-1,2,2-trifluoroethane	1.2	ug/L	U	5/9/2006 11:30:00 AM	Primary Sample	IPE0871	Del Mar	1784343.7	267385.1	No	Well does not reflect highest concentration encountered in first groundwater
RMHF	RD-96	RD-96_050906_01_D	8260B	1,1,2-Trichloroethane	0.3	ug/L	U	5/9/2006 11:30:00 AM	Primary Sample	IPE0871	Del Mar	1784343.7	267385.1	No	Well does not reflect highest concentration encountered in first groundwater
RMHF	RD-96	RD-96_050906_01_D	8260B	1,1-Dichloroethane	0.27	ug/L	U	5/9/2006 11:30:00 AM	Primary Sample	IPE0871	Del Mar	1784343.7	267385.1	No	Well does not reflect highest concentration encountered in first groundwater
RMHF	RD-96	RD-96_050906_01_D	8260B	1,1-Dichloroethene	0.42	ug/L	U	5/9/2006 11:30:00 AM	Primary Sample	IPE0871	Del Mar	1784343.7	267385.1	No	Well does not reflect highest concentration encountered in first groundwater
RMHF	RD-96	RD-96_050906_01_D	8260B	1,2-Dichlorobenzene	0.32	ug/L	U	5/9/2006 11:30:00 AM	Primary Sample	IPE0871	Del Mar	1784343.7	267385.1	No	Well does not reflect highest concentration encountered in first groundwater
RMHF	RD-96	RD-96_050906_01_D	8260B	1,2-Dichloroethane	0.28	ug/L	U	5/9/2006 11:30:00 AM	Primary Sample	IPE0871	Del Mar	1784343.7	267385.1	No	Well does not reflect highest concentration encountered in first groundwater
RMHF	RD-96	RD-96_050906_01_D	8260B	1,2-Dichloropropane	0.35	ug/L	U	5/9/2006 11:30:00 AM	Primary Sample	IPE0871	Del Mar	1784343.7	267385.1	No	Well does not reflect highest concentration encountered in first groundwater
RMHF	RD-96	RD-96_050906_01_D	8260B	1,3-Dichlorobenzene	0.35	ug/L	U	5/9/2006 11:30:00 AM	Primary Sample	IPE0871	Del Mar	1784343.7	267385.1	No	Well does not reflect highest concentration encountered in first groundwater
RMHF	RD-96	RD-96_050906_01_D	8260B	1,4-Dichlorobenzene	0.37	ug/L	U	5/9/2006 11:30:00 AM	Primary Sample	IPE0871	Del Mar	1784343.7	267385.1	No	Well does not reflect highest concentration encountered in first groundwater
RMHF	RD-96	RD-96_050906_01_D	8260B	2-Hexanone	2.6	ug/L	U	5/9/2006 11:30:00 AM	Primary Sample	IPE0871	Del Mar	1784343.7	267385.1	No	Well does not reflect highest concentration encountered in first groundwater
RMHF	RD-96	RD-96_050906_01_D	8260B	Acetone	4.5	ug/L	U	5/9/2006 11:30:00 AM	Primary Sample	IPE0871	Del Mar	1784343.7	267385.1	No	Well does not reflect highest concentration encountered in first groundwater
RMHF	RD-96	RD-96_050906_01_D	8260B	Benzene	0.28	ug/L	U	5/9/2006 11:30:00 AM	Primary Sample	IPE0871	Del Mar	1784343.7	267385.1	No	Well does not reflect highest concentration encountered in first groundwater
RMHF	RD-96	RD-96_050906_01_D	8260B	Bromodichloromethane	0.3	ug/L	U	5/9/2006 11:30:00 AM	Primary Sample	IPE0871	Del Mar	1784343.7	267385.1	No	Well does not reflect highest concentration encountered in first groundwater
RMHF	RD-96	RD-96_050906_01_D	8260B	Bromoform	0.32	ug/L	U	5/9/2006 11:30:00 AM	Primary Sample	IPE0871	Del Mar	1784343.7	267385.1	No	Well does not reflect highest concentration encountered in first groundwater
RMHF	RD-96	RD-96_050906_01_D	8260B	Bromomethane	0.42	ug/L	U	5/9/2006 11:30:00 AM	Primary Sample	IPE0871	Del Mar	1784343.7	267385.1	No	Well does not reflect highest concentration encountered in first groundwater
RMHF	RD-96	RD-96_050906_01_D	8260B	Carbon Disulfide	0.48	ug/L	U	5/9/2006 11:30:00 AM	Primary Sample	IPE0871	Del Mar	1784343.7	267385.1	No	Well does not reflect highest concentration encountered in first groundwater
RMHF	RD-96	RD-96_050906_01_D	8260B	Carbon Tetrachloride	0.28	ug/L	U	5/9/2006 11:30:00 AM	Primary Sample	IPE0871	Del Mar	1784343.7	267385.1	No	Well does not reflect highest concentration encountered in first groundwater
RMHF	RD-96	RD-96_050906_01_D	8260B	Chlorobenzene	0.36	ug/L	U	5/9/2006 11:30:00 AM	Primary Sample	IPE0871	Del Mar	1784343.7	267385.1	No	Well does not reflect highest concentration encountered in first groundwater
RMHF	RD-96	RD-96_050906_01_D	8260B	Chloroethane	0.4	ug/L	U	5/9/2006 11:30:00 AM	Primary Sample	IPE0871	Del Mar	1784343.7	267385.1	No	Well does not reflect highest concentration encountered in first groundwater
RMHF	RD-96	RD-96_050906_01_D	8260B	Chloroform	0.33	ug/L	U	5/9/2006 11:30:00 AM	Primary Sample	IPE0871	Del Mar	1784343.7	267385.1	No	Well does not reflect highest concentration encountered in first groundwater
RMHF	RD-96	RD-96_050906_01_D	8260B	Chloromethane	0.3	ug/L	U	5/9/2006 11:30:00 AM	Primary Sample	IPE0871	Del Mar	1784343.7	267385.1	No	Well does not reflect highest concentration encountered in first groundwater
RMHF	RD-96	RD-96_050906_01_D	8260B	cis-1,2-Dichloroethene	0.32	ug/L	U	5/9/2006 11:30:00 AM	Primary Sample	IPE0871	Del Mar	1784343.7	267385.1	No	Well does not reflect highest concentration encountered in first groundwater
RMHF	RD-96	RD-96_050906_01_D	8260B	cis-1,3-Dichloropropene	0.22	ug/L	U	5/9/2006 11:30:00 AM	Primary Sample	IPE0871	Del Mar	1784343.7	267385.1	No	Well does not reflect highest concentration encountered in first groundwater
RMHF	RD-96	RD-96_050906_01_D	8260B	Dibromochloromethane	0.28	ug/L	U	5/9/2006 11:30:00 AM	Primary Sample	IPE0871	Del Mar	1784343.7	267385.1	No	Well does not reflect highest concentration encountered in first groundwater
RMHF	RD-96	RD-96_050906_01_D	8260B	Ethylbenzene	0.25	ug/L	U	5/9/2006 11:30:00 AM	Primary Sample	IPE0871	Del Mar	1784343.7	267385.1	No	Well does not reflect highest concentration encountered in first groundwater
RMHF	RD-96	RD-96_050906_01_D	8260B	Methyl ethyl ketone	3.8	ug/L	U	5/9/2006 11:30:00 AM	Primary Sample	IPE0871	Del Mar	1784343.7	267385.1	No	Well does not reflect highest concentration encountered in first groundwater
RMHF	RD-96	RD-96_050906_01_D	8260B	Methyl isobutyl ketone (MIBK)	3.5	ug/L	U	5/9/2006 11:30:00 AM	Primary Sample	IPE0871	Del Mar	1784343.7	267385.1	No	Well does not reflect highest concentration encountered in first groundwater
RMHF	RD-96	RD-96_050906_01_D	8260B	Methylene chloride	0.7	ug/L	U	5/9/2006 11:30:00 AM	Primary Sample	IPE0871	Del Mar	1784343.7	267385.1	No	Well does not reflect highest concentration encountered in first groundwater
RMHF	RD-96	RD-96_050906_01_D	8260B	m-Xylene & p-Xylene	0.6	ug/L	U	5/9/2006 11:30:00 AM	Primary Sample	IPE0871	Del Mar	1784343.7	267385.1	No	Well does not reflect highest concentration encountered in first groundwater
RMHF	RD-96	RD-96_050906_01_D	8260B	o-Xylene	0.3	ug/L	U	5/9/2006 11:30:00 AM	Primary Sample	IPE0871	Del Mar	1784343.7	267385.1	No	Well does not reflect highest concentration encountered in first groundwater
RMHF	RD-96	RD-96_050906_01_D	8260B	Tetrachloroethene	0.32	ug/L	U	5/9/2006 11:30:00 AM	Primary Sample	IPE0871	Del Mar	1784343.7	267385.1	No	Well does not reflect highest concentration encountered in first groundwater
RMHF	RD-96	RD-96_050906_01_D	8260B	Toluene	0.36	ug/L	U	5/9/2006 11:30:00 AM	Primary Sample	IPE0871	Del Mar	1784343.7	267385.1	No	Well does not reflect highest concentration encountered in first groundwater
RMHF	RD-96	RD-96_050906_01_D	8260B	trans-1,2-Dichloroethene	0.27	ug/L	U	5/9/2006 11:30:00 AM	Primary Sample	IPE0871	Del Mar	1784343.7	267385.1	No	Well does not reflect highest concentration encountered in first groundwater
RMHF	RD-96	RD-96_050906_01_D	8260B	trans-1,3-Dichloropropene	0.32	ug/L	U	5/9/2006 11:30:00 AM	Primary Sample	IPE0871	Del Mar	1784343.7	267385.1	No	Well does not reflect highest concentration encountered in first groundwater
RMHF	RD-96	RD-96_050906_01_D	8260B	Trichloroethene	0.26	ug/L	U	5/9/2006 11:30:00 AM	Primary Sample	IPE0871	Del Mar	1784343.7	267385.1	No	Well does not reflect highest concentration encountered in first groundwater
RMHF	RD-96	RD-96_050906_01_D	8260B	Trichlorofluoromethane	0.34	ug/L	U	5/9/2006 11:30:00 AM	Primary Sample	IPE0871	Del Mar	1784343.7	267385.1	No	Well does not reflect highest concentration encountered in first groundwater
RMHF	RD-96	RD-96_050906_01_D	8260B	Vinyl chloride	0.26	ug/L	U	5/9/2006 11:30:00 AM	Primary Sample	IPE0871	Del Mar	1784343.7	267385.1	No	Well does not reflect highest concentration encountered in first groundwater
RMHF	RD-97	RD-97_050906_01_D	8260B	1,1,1-Trichloroethane	0.3	ug/L	U	5/9/2006 9:10:00 AM	Primary Sample	IPE0871	Del Mar	1784376.4	267540.4	No	Well does not reflect highest concentration encountered in first groundwater
RMHF	RD-97	RD-97_050906_01_D	8260B	1,1,2,2-Tetrachloroethane	0.24	ug/L	U	5/9/2006 9:10:00 AM	Primary Sample	IPE0871	Del Mar	1784376.4	267540.4	No	Well does not reflect highest concentration encountered in first groundwater
RMHF	RD-97	RD-97_050906_01_D	8260B	1,1,2-Trichloro-1,2,2-trifluoroethane	1.2	ug/L	U	5/9/2006 9:10:00 AM	Primary Sample	IPE0871	Del Mar	1784376.4	267540.4	No	Well does not reflect highest concentration encountered in first groundwater
RMHF	RD-97	RD-97_050906_01_D	8260B	1,1,2-Trichloroethane	0.3	ug/L	U	5/9/2006 9:10:00 AM	Primary Sample	IPE0871	Del Mar	1784376.4	267540.4	No	Well does not reflect highest concentration encountered in first groundwater
RMHF	RD-97	RD-97_050906_01_D	8260B	1,1-Dichloroethane	0.27	ug/L	U	5/9/2006 9:10:00 AM	Primary Sample	IPE0871	Del Mar	1784376.4	267540.4	No	Well does not reflect highest concentration encountered in first groundwater
RMHF	RD-97	RD-97_050906_01_D	8260B	1,1-Dichloroethene	0.42	ug/L	U	5/9/2006 9:10:00 AM	Primary Sample	IPE0871	Del Mar	1784376.4	267540.4	No	Well does not reflect highest concentration encountered in first groundwater
RMHF	RD-97	RD-97_050906_01_D	8260B	1,2-Dichlorobenzene	0.32	ug/L	U	5/9/2006 9:10:00 AM	Primary Sample	IPE0871	Del Mar	1784376.4	267540.4	No	Well does not reflect highest concentration encountered in first groundwater
RMHF	RD-97	RD-97_050906_01_D	8260B	1,2-Dichloroethane	0.28	ug/L	U	5/9/2006 9:10:00 AM	Primary Sample	IPE0871	Del Mar	1784376.4	267540.4	No	Well does not reflect highest concentration encountered in first groundwater
RMHF	RD-97	RD-97_050906_01_D	8260B	1,2-Dichloropropane	0.35	ug/L	U	5/9/2006 9:10:00 AM	Primary Sample	IPE0871	Del Mar	1784376.4	267540.4	No	Well does not reflect highest concentration encountered in first groundwater
RMHF	RD-97	RD-97_050906_01_D	8260B	1,3-Dichlorobenzene	0.35	ug/L	U	5/9/2006 9:10:00 AM	Primary Sample	IPE0871	Del Mar	1784376.4	267540.4	No	Well does not reflect highest concentration encountered in first groundwater
RMHF	RD-97	RD-97_050906_01_D	8260B	1,4-Dichlorobenzene	0.37	ug/L	U	5/9/2006 9:10:00 AM	Primary Sample	IPE0871	Del Mar	1784376.4	267540.4	No	Well does not reflect highest concentration encountered in first groundwater
RMHF	RD-97	RD-97_050906_01_D	8260B	2-Hexanone	2.6	ug/L	U	5/9/2006 9:10:00 AM	Primary Sample	IPE0871	Del Mar	1784376.4	267540.4	No	Well does not reflect highest concentration encountered in first groundwater
RMHF	RD-97	RD-97_050906_01_D	8260B	Acetone	4.5	ug/L	U	5/9/2006 9:10:00 AM	Primary Sample	IPE0871	Del Mar	1784376.4	267540.4	No	Well does not reflect highest concentration encountered in first groundwater
RMHF	RD-97	RD-97_050906_01_D	8260B	Benzene	0.28	ug/L	U	5/9/2006 9:10:00 AM	Primary Sample	IPE0871	Del Mar	1784376.4	267540.4	No	Well does not reflect highest concentration encountered in first groundwater
RMHF	RD-97	RD-97_050906_01_D	8260B	Bromodichloromethane	0.3	ug/L	U	5/9/2006 9:10:00 AM	Primary Sample	IPE0871	Del Mar	1784376.4	267540.4	No	Well does not reflect highest concentration encountered in first groundwater
RMHF	RD-97	RD-97_050906_01_D	8260B	Bromoform	0.32	ug/L	U	5/9/2006 9:10:00 AM	Primary Sample	IPE0871	Del Mar	1784376.4	267540.4	No	Well does not reflect highest concentration encountered in first groundwater
RMHF	RD-97	RD-97_050906_01_D	8260B	Bromomethane	0.42	ug/L	U	5/9/2006 9:10:00 AM	Primary Sample	IPE0871	Del Mar	1784376.4	267540.4	No	Well does not reflect highest concentration encountered in first groundwater
RMHF	RD-97	RD-97_050906_01_D	8260B	Carbon Disulfide	0.48	ug/L	U	5/9/2006 9:10:00 AM	Primary Sample	IPE0871	Del Mar	1784376.4	267540.4	No	Well does not reflect highest concentration encountered in first groundwater
RMHF	RD-97	RD-97_050906_01_D	8260B	Carbon Tetrachloride	0.28	ug/L	U	5/9/2006 9:10:00 AM	Primary Sample	IPE0871	Del Mar	1784376.4	267540.4	No	Well does not reflect highest concentration encountered in first groundwater
RMHF	RD-97	RD-97_050906_01_D	8260B	Chlorobenzene	0.36	ug/L	U	5/9/2006 9:10:00 AM	Primary Sample	IPE0871	Del Mar	1784376.4	267540.4	No	Well does not reflect highest concentration encountered in first groundwater
RMHF	RD-97	RD-97_050906_01_D	8260B	Chloroethane	0.4	ug/L	U	5/9/2006 9:10:00 AM	Primary Sample	IPE0871	Del Mar	1784376.4	267540.4	No	Well does not reflect highest concentration encountered in first groundwater
RMHF	RD-97	RD-97_050906_01_D	8260B	Chloroform	0.33	ug/L	U	5/9/2006 9:10:00 AM	Primary Sample	IPE0871	Del Mar	1784376.4	267540.4	No	Well does not reflect highest concentration encountered in first groundwater

RFI Site	Well ID	Sample ID	Analytical Method	Analyte	Result	Units	Qualifier Code	Collection Date	Sample Type	Sample Delivery Group	Analytical Laboratory	Easting	Northing	Included in Risk Assessment	Rationale for Risk Exclusion
RMHF	RD-97	RD-97_050906_01_D	8260B	Chloromethane	0.3	ug/L	U	5/9/2006 9:10:00 AM	Primary Sample	IPE0871	Del Mar	1784376.4	267540.4	No	Well does not reflect highest concentration encountered in first groundwater
RMHF	RD-97	RD-97_050906_01_D	8260B	cis-1,2-Dichloroethene	0.32	ug/L	U	5/9/2006 9:10:00 AM	Primary Sample	IPE0871	Del Mar	1784376.4	267540.4	No	Well does not reflect highest concentration encountered in first groundwater
RMHF	RD-97	RD-97_050906_01_D	8260B	cis-1,3-Dichloropropene	0.22	ug/L	U	5/9/2006 9:10:00 AM	Primary Sample	IPE0871	Del Mar	1784376.4	267540.4	No	Well does not reflect highest concentration encountered in first groundwater
RMHF	RD-97	RD-97_050906_01_D	8260B	Dibromochloromethane	0.28	ug/L	U	5/9/2006 9:10:00 AM	Primary Sample	IPE0871	Del Mar	1784376.4	267540.4	No	Well does not reflect highest concentration encountered in first groundwater
RMHF	RD-97	RD-97_050906_01_D	8260B	Ethylbenzene	0.25	ug/L	U	5/9/2006 9:10:00 AM	Primary Sample	IPE0871	Del Mar	1784376.4	267540.4	No	Well does not reflect highest concentration encountered in first groundwater
RMHF	RD-97	RD-97_050906_01_D	8260B	Methyl ethyl ketone	3.8	ug/L	U	5/9/2006 9:10:00 AM	Primary Sample	IPE0871	Del Mar	1784376.4	267540.4	No	Well does not reflect highest concentration encountered in first groundwater
RMHF	RD-97	RD-97_050906_01_D	8260B	Methyl isobutyl ketone (MIBK)	3.5	ug/L	U	5/9/2006 9:10:00 AM	Primary Sample	IPE0871	Del Mar	1784376.4	267540.4	No	Well does not reflect highest concentration encountered in first groundwater
RMHF	RD-97	RD-97_050906_01_D	8260B	Methylene chloride	1.6	ug/L	U	5/9/2006 9:10:00 AM	Primary Sample	IPE0871	Del Mar	1784376.4	267540.4	No	Well does not reflect highest concentration encountered in first groundwater
RMHF	RD-97	RD-97_050906_01_D	8260B	m-Xylene & p-Xylene	0.6	ug/L	U	5/9/2006 9:10:00 AM	Primary Sample	IPE0871	Del Mar	1784376.4	267540.4	No	Well does not reflect highest concentration encountered in first groundwater
RMHF	RD-97	RD-97_050906_01_D	8260B	o-Xylene	0.3	ug/L	U	5/9/2006 9:10:00 AM	Primary Sample	IPE0871	Del Mar	1784376.4	267540.4	No	Well does not reflect highest concentration encountered in first groundwater
RMHF	RD-97	RD-97_050906_01_D	8260B	Tetrachloroethene	0.32	ug/L	U	5/9/2006 9:10:00 AM	Primary Sample	IPE0871	Del Mar	1784376.4	267540.4	No	Well does not reflect highest concentration encountered in first groundwater
RMHF	RD-97	RD-97_050906_01_D	8260B	Toluene	0.36	ug/L	U	5/9/2006 9:10:00 AM	Primary Sample	IPE0871	Del Mar	1784376.4	267540.4	No	Well does not reflect highest concentration encountered in first groundwater
RMHF	RD-97	RD-97_050906_01_D	8260B	trans-1,2-Dichloroethene	0.27	ug/L	U	5/9/2006 9:10:00 AM	Primary Sample	IPE0871	Del Mar	1784376.4	267540.4	No	Well does not reflect highest concentration encountered in first groundwater
RMHF	RD-97	RD-97_050906_01_D	8260B	trans-1,3-Dichloropropene	0.32	ug/L	U	5/9/2006 9:10:00 AM	Primary Sample	IPE0871	Del Mar	1784376.4	267540.4	No	Well does not reflect highest concentration encountered in first groundwater
RMHF	RD-97	RD-97_050906_01_D	8260B	Trichloroethene	0.26	ug/L	U	5/9/2006 9:10:00 AM	Primary Sample	IPE0871	Del Mar	1784376.4	267540.4	No	Well does not reflect highest concentration encountered in first groundwater
RMHF	RD-97	RD-97_050906_01_D	8260B	Trichlorofluoromethane	0.34	ug/L	U	5/9/2006 9:10:00 AM	Primary Sample	IPE0871	Del Mar	1784376.4	267540.4	No	Well does not reflect highest concentration encountered in first groundwater
RMHF	RD-97	RD-97_050906_01_D	8260B	Vinyl chloride	0.26	ug/L	U	5/9/2006 9:10:00 AM	Primary Sample	IPE0871	Del Mar	1784376.4	267540.4	No	Well does not reflect highest concentration encountered in first groundwater
RMHF	RD-98	RD-98_062608_01_L	8260B	1,1,1-Trichloroethane	0.1	ug/L	U	6/26/2008 2:08:00 PM	Primary Sample	1098268	Lancaster	1785566.96058	268054.07317	No	Well does not reflect highest concentration encountered in first groundwater
RMHF	RD-98	RD-98_062608_01_L	8260B	1,1,2,2-Tetrachloroethane	0.1	ug/L	U	6/26/2008 2:08:00 PM	Primary Sample	1098268	Lancaster	1785566.96058	268054.07317	No	Well does not reflect highest concentration encountered in first groundwater
RMHF	RD-98	RD-98_062608_01_L	8260B	1,1,2-Trichloro-1,2,2-trifluoroethane	1.4	ug/L		6/26/2008 2:08:00 PM	Primary Sample	1098268	Lancaster	1785566.96058	268054.07317	No	Well does not reflect highest concentration encountered in first groundwater
RMHF	RD-98	RD-98_062608_01_L	8260B	1,1,2-Trichloroethane	0.1	ug/L	U	6/26/2008 2:08:00 PM	Primary Sample	1098268	Lancaster	1785566.96058	268054.07317	No	Well does not reflect highest concentration encountered in first groundwater
RMHF	RD-98	RD-98_062608_01_L	8260B	1,1-Dichloroethane	0.1	ug/L	U	6/26/2008 2:08:00 PM	Primary Sample	1098268	Lancaster	1785566.96058	268054.07317	No	Well does not reflect highest concentration encountered in first groundwater
RMHF	RD-98	RD-98_062608_01_L	8260B	1,1-Dichloroethene	0.1	ug/L	U	6/26/2008 2:08:00 PM	Primary Sample	1098268	Lancaster	1785566.96058	268054.07317	No	Well does not reflect highest concentration encountered in first groundwater
RMHF	RD-98	RD-98_062608_01_L	8270C	1,2,4-Trichlorobenzene	1	ug/L	U	6/26/2008 2:08:00 PM	Primary Sample	1098268	Lancaster	1785566.96058	268054.07317	No	Well does not reflect highest concentration encountered in first groundwater
RMHF	RD-98	RD-98_062608_01_L	8260B	1,2-Dichlorobenzene	0.1	ug/L	U	6/26/2008 2:08:00 PM	Primary Sample	1098268	Lancaster	1785566.96058	268054.07317	No	Well does not reflect highest concentration encountered in first groundwater
RMHF	RD-98	RD-98_062608_01_L	8260B	1,2-Dichloroethane	0.1	ug/L	U	6/26/2008 2:08:00 PM	Primary Sample	1098268	Lancaster	1785566.96058	268054.07317	No	Well does not reflect highest concentration encountered in first groundwater
RMHF	RD-98	RD-98_062608_01_L	8260B	1,2-Dichloropropane	0.1	ug/L	U	6/26/2008 2:08:00 PM	Primary Sample	1098268	Lancaster	1785566.96058	268054.07317	No	Well does not reflect highest concentration encountered in first groundwater
RMHF	RD-98	RD-98_062608_01_L	8270C	1,2-Diphenylhydrazine	1	ug/L	U	6/26/2008 2:08:00 PM	Primary Sample	1098268	Lancaster	1785566.96058	268054.07317	No	Well does not reflect highest concentration encountered in first groundwater
RMHF	RD-98	RD-98_062608_01_L	8260B	1,3-Dichlorobenzene	0.1	ug/L	U	6/26/2008 2:08:00 PM	Primary Sample	1098268	Lancaster	1785566.96058	268054.07317	No	Well does not reflect highest concentration encountered in first groundwater
RMHF	RD-98	RD-98_062608_01_L	8270C	1,3-Dinitrobenzene	2	ug/L	U	6/26/2008 2:08:00 PM	Primary Sample	1098268	Lancaster	1785566.96058	268054.07317	No	Well does not reflect highest concentration encountered in first groundwater
RMHF	RD-98	RD-98_062608_01_L	8260B	1,4-Dichlorobenzene	0.1	ug/L	U	6/26/2008 2:08:00 PM	Primary Sample	1098268	Lancaster	1785566.96058	268054.07317	No	Well does not reflect highest concentration encountered in first groundwater
RMHF	RD-98	RD-98_062608_01_L	8270C	2,4,6-Trichlorophenol	1	ug/L	U	6/26/2008 2:08:00 PM	Primary Sample	1098268	Lancaster	1785566.96058	268054.07317	No	Well does not reflect highest concentration encountered in first groundwater
RMHF	RD-98	RD-98_062608_01_L	8270C	2,4-Dichlorophenol	1	ug/L	U	6/26/2008 2:08:00 PM	Primary Sample	1098268	Lancaster	1785566.96058	268054.07317	No	Well does not reflect highest concentration encountered in first groundwater
RMHF	RD-98	RD-98_062608_01_L	8270C	2,4-Dimethylphenol	3	ug/L	U	6/26/2008 2:08:00 PM	Primary Sample	1098268	Lancaster	1785566.96058	268054.07317	No	Well does not reflect highest concentration encountered in first groundwater
RMHF	RD-98	RD-98_062608_01_L	8270C	2,4-Dinitrophenol	19	ug/L	U	6/26/2008 2:08:00 PM	Primary Sample	1098268	Lancaster	1785566.96058	268054.07317	No	Well does not reflect highest concentration encountered in first groundwater
RMHF	RD-98	RD-98_062608_01_L	8270C	2,4-Dinitrotoluene	1	ug/L	U	6/26/2008 2:08:00 PM	Primary Sample	1098268	Lancaster	1785566.96058	268054.07317	No	Well does not reflect highest concentration encountered in first groundwater
RMHF	RD-98	RD-98_062608_01_L	8270C	2,6-Dinitrotoluene	1	ug/L	U	6/26/2008 2:08:00 PM	Primary Sample	1098268	Lancaster	1785566.96058	268054.07317	No	Well does not reflect highest concentration encountered in first groundwater
RMHF	RD-98	RD-98_062608_01_L	8270C	2-Chloronaphthalene	2	ug/L	U	6/26/2008 2:08:00 PM	Primary Sample	1098268	Lancaster	1785566.96058	268054.07317	No	Well does not reflect highest concentration encountered in first groundwater
RMHF	RD-98	RD-98_062608_01_L	8270C	2-Chlorophenol	1	ug/L	U	6/26/2008 2:08:00 PM	Primary Sample	1098268	Lancaster	1785566.96058	268054.07317	No	Well does not reflect highest concentration encountered in first groundwater
RMHF	RD-98	RD-98_062608_01_L	8260B	2-Hexanone	1	ug/L	U	6/26/2008 2:08:00 PM	Primary Sample	1098268	Lancaster	1785566.96058	268054.07317	No	Well does not reflect highest concentration encountered in first groundwater
RMHF	RD-98	RD-98_062608_01_L	8270C	2-Nitrophenol	1	ug/L	U	6/26/2008 2:08:00 PM	Primary Sample	1098268	Lancaster	1785566.96058	268054.07317	No	Well does not reflect highest concentration encountered in first groundwater
RMHF	RD-98	RD-98_062608_01_L	8270C	3,3'-Dichlorobenzidine	2	ug/L	U	6/26/2008 2:08:00 PM	Primary Sample	1098268	Lancaster	1785566.96058	268054.07317	No	Well does not reflect highest concentration encountered in first groundwater
RMHF	RD-98	RD-98_062608_01_L	8270C	4,6-Dinitro-o-cresol	5	ug/L	U	6/26/2008 2:08:00 PM	Primary Sample	1098268	Lancaster	1785566.96058	268054.07317	No	Well does not reflect highest concentration encountered in first groundwater
RMHF	RD-98	RD-98_062608_01_L	8270C	4-Bromophenyl phenyl ether	1	ug/L	U	6/26/2008 2:08:00 PM	Primary Sample	1098268	Lancaster	1785566.96058	268054.07317	No	Well does not reflect highest concentration encountered in first groundwater
RMHF	RD-98	RD-98_062608_01_L	8270C	4-Chlorophenylphenyl ether	2	ug/L	U	6/26/2008 2:08:00 PM	Primary Sample	1098268	Lancaster	1785566.96058	268054.07317	No	Well does not reflect highest concentration encountered in first groundwater
RMHF	RD-98	RD-98_062608_01_L	8270C	4-Nitrophenol	10	ug/L	U	6/26/2008 2:08:00 PM	Primary Sample	1098268	Lancaster	1785566.96058	268054.07317	No	Well does not reflect highest concentration encountered in first groundwater
RMHF	RD-98	RD-98_062608_01_L	8270C	Acenaphthene	1	ug/L	U	6/26/2008 2:08:00 PM	Primary Sample	1098268	Lancaster	1785566.96058	268054.07317	No	Well does not reflect highest concentration encountered in first groundwater
RMHF	RD-98	RD-98_062608_01_L	8270C	Acenaphthylene	1	ug/L	U	6/26/2008 2:08:00 PM	Primary Sample	1098268	Lancaster	1785566.96058	268054.07317	No	Well does not reflect highest concentration encountered in first groundwater
RMHF	RD-98	RD-98_062608_01_L	8260B	Acetone	3	ug/L	U	6/26/2008 2:08:00 PM	Primary Sample	1098268	Lancaster	1785566.96058	268054.07317	No	Well does not reflect highest concentration encountered in first groundwater
RMHF	RD-98	RD-98_062608_01_L	6010B	Aluminum	152	ug/L	J	6/26/2008 2:08:00 PM	Primary Sample	1098268	Lancaster	1785566.96058	268054.07317	No	Well does not reflect highest concentration encountered in first groundwater
RMHF	RD-98	RD-98_062608_01_L	6010B	Aluminum, Dissolved	80.2	ug/L	U	6/26/2008 2:08:00 PM	Primary Sample	1098268	Lancaster	1785566.96058	268054.07317	No	Well does not reflect highest concentration encountered in first groundwater
RMHF	RD-98	RD-98_062608_01_L	8270C	Anthracene	1	ug/L	U	6/26/2008 2:08:00 PM	Primary Sample	1098268	Lancaster	1785566.96058	268054.07317	No	Well does not reflect highest concentration encountered in first groundwater
RMHF	RD-98	RD-98_062608_01_L	6020	Antimony	0.3	UG/L	U	6/26/2008 2:08:00 PM	Primary Sample	1098268	Lancaster	1785566.96058	268054.07317	No	Well does not reflect highest concentration encountered in first groundwater
RMHF	RD-98	RD-98_062608_01_L	6020	Antimony, Dissolved	0.3	ug/L	U	6/26/2008 2:08:00 PM	Primary Sample	1098268	Lancaster	1785566.96058	268054.07317	No	Well does not reflect highest concentration encountered in first groundwater
RMHF	RD-98	RD-98_062608_01_L	6020	Arsenic	0.95	ug/L	U	6/26/2008 2:08:00 PM	Primary Sample	1098268	Lancaster	1785566.96058	268054.07317	No	Well does not reflect highest concentration encountered in first groundwater
RMHF	RD-98	RD-98_062608_01_L	6020	Arsenic, Dissolved	0.95	ug/L	U	6/26/2008 2:08:00 PM	Primary Sample	1098268	Lancaster	1785566.96058	268054.07317	No	Well does not reflect highest concentration encountered in first groundwater
RMHF	RD-98	RD-98_062608_01_L	6010B	Barium	44.2	ug/L		6/26/2008 2:08:00 PM	Primary Sample	1098268	Lancaster	1785566.96058	268054.07317	No	Well does not reflect highest concentration encountered in first groundwater
RMHF	RD-98	RD-98_062608_01_L	6010B	Barium, Dissolved	42.4	ug/L		6/26/2008 2:08:00 PM	Primary Sample	1098268	Lancaster	1785566.96058	268054.07317	No	Well does not reflect highest concentration encountered in first groundwater
RMHF	RD-98	RD-98_062608_01_L	8260B	Benzene	0.1	ug/L	U	6/26/2008 2:08:00 PM	Primary Sample	1098268	Lancaster	1785566.96058	268054.07317	No	Well does not reflect highest concentration encountered in first groundwater
RMHF	RD-98	RD-98_062608_01_L	8270C	Benzidine	19	ug/L	U	6/26/2008 2:08:00 PM	Primary Sample	1098268	Lancaster	1785566.96058	268054.07317	No	Well does not reflect highest concentration encountered in first groundwater
RMHF	RD-98	RD-98_062608_01_L	8270C	Benzo(a)anthracene	1	ug/L	U	6/26/2008 2:08:00 PM	Primary Sample	1098268	Lancaster	1785566.96058	268054.07317	No	Well does not reflect highest concentration encountered in first groundwater
RMHF	RD-98	RD-98_062608_01_L	8270C	Benzo(a)pyrene	1	ug/L	U	6/26/2008 2:08:00 PM	Primary Sample	1098268	Lancaster	1785566.96058	268054.07317	No	Well does not reflect highest concentration encountered in first groundwater
RMHF	RD-98	RD-98_062608_01_L	8270C	Benzo(b)fluoranthene	1	ug/L	U	6/26/2008 2:08:00 PM	Primary Sample	1098268	Lancaster	1785566.96058	268054.07317	No	Well does not reflect highest concentration encountered in first groundwater
RMHF	RD-98	RD-98_062608_01_L	8270C	Benzo(ghi)perylene	1	ug/L	U	6/26/2008 2:08:00 PM	Primary Sample	1098268	Lancaster	1785566.96058	268054.07317	No	Well does not reflect highest concentration encountered in first groundwater
RMHF	RD-98	RD-98_062608_01_L	8270C	Benzo(k)fluoranthene	1	ug/L	U	6/26/2008 2:08:00 PM	Primary Sample	1098268	Lancaster	1785566.96058	268054.07317	No	Well does not reflect highest concentration encountered in first groundwater
RMHF	RD-98	RD-98_062608_01_L	6020	Beryllium	0.13	ug/L	U	6/26/2008 2:08:00 PM	Primary Sample	1098268	Lancaster	1785566.96058	268054.07317	No	Well does not reflect highest concentration encountered in first groundwater
RMHF	RD-98	RD-98_062608_01_L	6020	Beryllium, Dissolved	0.13	ug/L	U	6/26/2008 2:08:00 PM	Primary Sample	1098268	Lancaster	1785566.96058	268054.07317	No	Well does not reflect highest concentration encountered in first groundwater
RMHF	RD-98	RD-98_062608_01_L	2320B	Bicarbonate Alkalinity as CaCO3	283	mg/L		6/26/2008 2:08:00 PM	Primary Sample	1098268	Lancaster	1785566.96058	268054.07317	No	Well does not reflect highest concentration encountered in first groundwater
RMHF	RD-98	RD-98_062608_01_L	8270C	bis(2-Chloroethoxy)methane	1	ug/L	U	6/26/2008 2:08:00 PM	Primary Sample	1098268	Lancaster	1785566.96058	268054.07317	No	Well does not reflect highest concentration encountered in first groundwater
RMHF	RD-98	RD-98_062608_01_L	8270C	bis(2-Chloroethyl) ether	1	ug/L	U	6/26/2008 2:08:00 PM	Primary Sample	1098268	Lancaster	1785566.96058	268054.07317	No	Well does not reflect highest concentration encountered in first groundwater
RMHF	RD-98	RD-98_062608_01_L	8270C	bis(2-Chloroisopropyl) ether	1	ug/L	U	6/26/2008 2:08:00 PM	Primary Sample	1098268	Lancaster	1785566.96058	268054.07317	No	Well does not reflect highest concentration encountered in first groundwater
RMHF	RD-98	RD-98_062608_01_L	8270C	bis(2-Ethylhexyl) phthalate	2	ug/L	U	6/26/2008 2:08:00 PM	Primary Sample	1098268	Lancaster	1785566.96058	268054.07317	No	Well does not reflect highest concentration encountered in first groundwater
RMHF	RD-98	RD-98_062608_01_L	6010B	Boron	81.3	ug/L		6/26/2008 2:08:00 PM	Primary Sample	1098268	Lancaster	1785566.96058	268054.07317	No	Well does not reflect highest concentration encountered in first groundwater
RMHF	RD-98	RD-98_062608_01_L	6010B	Boron, Dissolved	80	ug/L		6/26/2008 2:08:00 PM	Primary Sample	1098268	Lancaster	1785566.96058	268054.07317	No	Well does not reflect highest concentration encountered in first groundwater
RMHF	RD-98	RD-98_062608_01_L	8260B	Bromodichloromethane	0.1	ug/L	U	6/26/2008 2:08:00 PM	Primary Sample	1098268	Lancaster	1785566.96058	268054.07317	No	Well does not reflect highest concentration encountered in first groundwater
RMHF	RD-98	RD-98_062608_01_L	8260B	Bromoform	0.1	ug/L	U	6/26/2008 2:08:00 PM	Primary Sample	1098268	Lancaster	1785566.96058	268054.07317	No	Well does not reflect highest concentration encountered in first groundwater
RMHF	RD-98	RD-98_062608_01_L	8260B	Bromomethane	0.1	ug/L	U	6/26/2008 2:08:00 PM	Primary Sample	1098268	Lancaster	1785566.96058	268054.07317	No	Well does not reflect highest concentration encountered in first groundwater
RMHF	RD-98	RD-98_062608_01_L	8270C	Butyl benzyl phthalate	2	ug/L	U	6/26/2008 2:08:00 PM	Primary Sample	1098268	Lancaster	1785566.96058	268054.07317	No	Well does not reflect highest concentration encountered in first groundwater
RMHF	RD-98	RD-98_062608_01_L	6020	Cadmium	0.21	UG/L	U	6/26/2008 2:08:00 PM	Primary Sample	1098268	Lancaster	1785566.96058	268054.07317	No	Well does not reflect highest concentration encountered in first groundwater
RMHF	RD-98	RD-98_062608_01_L	6020	Cadmium, Dissolved	0.21	ug/L	U	6/26/2008 2:08:00 PM	Primary Sample	1098268	Lancaster	1785566.96058	268054.07317	No	Well does not reflect highest concentration encountered in first groundwater
RMHF	RD-98	RD-98_062608_01_L	6010B	Calcium, Dissolved	109	mg/L		6/26/2008 2:08:00 PM	Primary Sample	1098268	Lancaster	1785566.96058	268054.07317	No	Well does not reflect highest concentration encountered in first groundwater
RMHF	RD-98	RD-98_062608_01_L	8260B	Carbon Disulfide	0.4	ug/L	U	6/26/2008 2:08:00 PM	Primary Sample	1098268	Lancaster	1785566.96058	268054.07317	No	Well does not reflect highest concentration encountered in first groundwater

RFI Site	Well ID	Sample ID	Analytical Method	Analyte	Result	Units	Qualifier Code	Collection Date	Sample Type	Sample Delivery Group	Analytical Laboratory	Easting	Northing	Included in Risk Assessment	Rationale for Risk Exclusion
RMHF	RD-98	RD-98_062608_01_L	8260B	Carbon Tetrachloride	0.1	ug/L	U	6/26/2008 2:08:00 PM	Primary Sample	1098268	Lancaster	1785566.96058	268054.07317	No	Well does not reflect highest concentration encountered in first groundwater
RMHF	RD-98	RD-98_062608_01_L	2320B	Carbonate Alkalinity as CaCO3	0.46	mg/L	U	6/26/2008 2:08:00 PM	Primary Sample	1098268	Lancaster	1785566.96058	268054.07317	No	Well does not reflect highest concentration encountered in first groundwater
RMHF	RD-98	RD-98_062608_01_L	300.0	Chloride	39.1	mg/L		6/26/2008 2:08:00 PM	Primary Sample	1098268	Lancaster	1785566.96058	268054.07317	No	Well does not reflect highest concentration encountered in first groundwater
RMHF	RD-98	RD-98_062608_01_L	8260B	Chlorobenzene	0.1	ug/L	U	6/26/2008 2:08:00 PM	Primary Sample	1098268	Lancaster	1785566.96058	268054.07317	No	Well does not reflect highest concentration encountered in first groundwater
RMHF	RD-98	RD-98_062608_01_L	8260B	Chloroethane	0.1	ug/L	U	6/26/2008 2:08:00 PM	Primary Sample	1098268	Lancaster	1785566.96058	268054.07317	No	Well does not reflect highest concentration encountered in first groundwater
RMHF	RD-98	RD-98_062608_01_L	8260B	Chloroform	0.1	ug/L	J	6/26/2008 2:08:00 PM	Primary Sample	1098268	Lancaster	1785566.96058	268054.07317	No	Well does not reflect highest concentration encountered in first groundwater
RMHF	RD-98	RD-98_062608_01_L	8260B	Chloromethane	0.2	ug/L	U	6/26/2008 2:08:00 PM	Primary Sample	1098268	Lancaster	1785566.96058	268054.07317	No	Well does not reflect highest concentration encountered in first groundwater
RMHF	RD-98	RD-98_062608_01_L	6020	Chromium	0.68	UG/L	U	6/26/2008 2:08:00 PM	Primary Sample	1098268	Lancaster	1785566.96058	268054.07317	No	Well does not reflect highest concentration encountered in first groundwater
RMHF	RD-98	RD-98_062608_01_L	6020	Chromium, Dissolved	0.68	ug/L	U	6/26/2008 2:08:00 PM	Primary Sample	1098268	Lancaster	1785566.96058	268054.07317	No	Well does not reflect highest concentration encountered in first groundwater
RMHF	RD-98	RD-98_062608_01_L	8270C	Chrysene	1	ug/L	U	6/26/2008 2:08:00 PM	Primary Sample	1098268	Lancaster	1785566.96058	268054.07317	No	Well does not reflect highest concentration encountered in first groundwater
RMHF	RD-98	RD-98_062608_01_L	8260B	cis-1,2-Dichloroethene	0.1	ug/L	J	6/26/2008 2:08:00 PM	Primary Sample	1098268	Lancaster	1785566.96058	268054.07317	No	Well does not reflect highest concentration encountered in first groundwater
RMHF	RD-98	RD-98_062608_01_L	8260B	cis-1,3-Dichloropropene	0.1	ug/L	U	6/26/2008 2:08:00 PM	Primary Sample	1098268	Lancaster	1785566.96058	268054.07317	No	Well does not reflect highest concentration encountered in first groundwater
RMHF	RD-98	RD-98_062608_01_L	6010B	Cobalt	2.1	UG/L	U	6/26/2008 2:08:00 PM	Primary Sample	1098268	Lancaster	1785566.96058	268054.07317	No	Well does not reflect highest concentration encountered in first groundwater
RMHF	RD-98	RD-98_062608_01_L	6010B	Cobalt, Dissolved	2.1	UG/L	U	6/26/2008 2:08:00 PM	Primary Sample	1098268	Lancaster	1785566.96058	268054.07317	No	Well does not reflect highest concentration encountered in first groundwater
RMHF	RD-98	RD-98_062608_01_L	6020	Copper	1.5	UG/L		6/26/2008 2:08:00 PM	Primary Sample	1098268	Lancaster	1785566.96058	268054.07317	No	Well does not reflect highest concentration encountered in first groundwater
RMHF	RD-98	RD-98_062608_01_L	6020	Copper, Dissolved	0.94	ug/L	J	6/26/2008 2:08:00 PM	Primary Sample	1098268	Lancaster	1785566.96058	268054.07317	No	Well does not reflect highest concentration encountered in first groundwater
RMHF	RD-98	RD-98_062608_01_L	8270C	Dibenzo(a,h)anthracene	1	ug/L	U	6/26/2008 2:08:00 PM	Primary Sample	1098268	Lancaster	1785566.96058	268054.07317	No	Well does not reflect highest concentration encountered in first groundwater
RMHF	RD-98	RD-98_062608_01_L	8260B	Dibromochloromethane	0.1	ug/L	U	6/26/2008 2:08:00 PM	Primary Sample	1098268	Lancaster	1785566.96058	268054.07317	No	Well does not reflect highest concentration encountered in first groundwater
RMHF	RD-98	RD-98_062608_01_L	8015M	Diesel Range Organics (C12-C14)	0.2	mg/L	U	6/26/2008 2:08:00 PM	Primary Sample	1098268	Lancaster	1785566.96058	268054.07317	No	Well does not reflect highest concentration encountered in first groundwater
RMHF	RD-98	RD-98_062608_01_L	8015M	Diesel Range Organics (C15-C20)	0.2	mg/L	U	6/26/2008 2:08:00 PM	Primary Sample	1098268	Lancaster	1785566.96058	268054.07317	No	Well does not reflect highest concentration encountered in first groundwater
RMHF	RD-98	RD-98_062608_01_L	8015M	Diesel Range Organics (C21-C30)	0.2	mg/L	U	6/26/2008 2:08:00 PM	Primary Sample	1098268	Lancaster	1785566.96058	268054.07317	No	Well does not reflect highest concentration encountered in first groundwater
RMHF	RD-98	RD-98_062608_01_L	8015M	Diesel Range Organics (C8-C11)	0.2	mg/L	U	6/26/2008 2:08:00 PM	Primary Sample	1098268	Lancaster	1785566.96058	268054.07317	No	Well does not reflect highest concentration encountered in first groundwater
RMHF	RD-98	RD-98_062608_01_L	8015M	Diesel Range Organics (C8-C30)	0.2	mg/L	U	6/26/2008 2:08:00 PM	Primary Sample	1098268	Lancaster	1785566.96058	268054.07317	No	Well does not reflect highest concentration encountered in first groundwater
RMHF	RD-98	RD-98_062608_01_L	8270C	Diethyl phthalate	2	ug/L	U	6/26/2008 2:08:00 PM	Primary Sample	1098268	Lancaster	1785566.96058	268054.07317	No	Well does not reflect highest concentration encountered in first groundwater
RMHF	RD-98	RD-98_062608_01_L	8270C	Dimethyl phthalate	2	ug/L	U	6/26/2008 2:08:00 PM	Primary Sample	1098268	Lancaster	1785566.96058	268054.07317	No	Well does not reflect highest concentration encountered in first groundwater
RMHF	RD-98	RD-98_062608_01_L	8270C	Di-n-butyl phthalate	2	ug/L	U	6/26/2008 2:08:00 PM	Primary Sample	1098268	Lancaster	1785566.96058	268054.07317	No	Well does not reflect highest concentration encountered in first groundwater
RMHF	RD-98	RD-98_062608_01_L	8270C	Di-n-octyl phthalate	2	ug/L	U	6/26/2008 2:08:00 PM	Primary Sample	1098268	Lancaster	1785566.96058	268054.07317	No	Well does not reflect highest concentration encountered in first groundwater
RMHF	RD-98	RD-98_062608_01_L	8260B	Ethylbenzene	0.1	ug/L	U	6/26/2008 2:08:00 PM	Primary Sample	1098268	Lancaster	1785566.96058	268054.07317	No	Well does not reflect highest concentration encountered in first groundwater
RMHF	RD-98	RD-98_062608_01_L	8270C	Fluoranthene	1	ug/L	U	6/26/2008 2:08:00 PM	Primary Sample	1098268	Lancaster	1785566.96058	268054.07317	No	Well does not reflect highest concentration encountered in first groundwater
RMHF	RD-98	RD-98_062608_01_L	8270C	Fluorene	1	ug/L	U	6/26/2008 2:08:00 PM	Primary Sample	1098268	Lancaster	1785566.96058	268054.07317	No	Well does not reflect highest concentration encountered in first groundwater
RMHF	RD-98	RD-98_062608_01_L	300.0	Fluoride	0.31	mg/L		6/26/2008 2:08:00 PM	Primary Sample	1098268	Lancaster	1785566.96058	268054.07317	No	Well does not reflect highest concentration encountered in first groundwater
RMHF	RD-98	RD-98_062608_01_L	8270C	Hexachlorobenzene	1	ug/L	U	6/26/2008 2:08:00 PM	Primary Sample	1098268	Lancaster	1785566.96058	268054.07317	No	Well does not reflect highest concentration encountered in first groundwater
RMHF	RD-98	RD-98_062608_01_L	8270C	Hexachlorobutadiene	1	ug/L	U	6/26/2008 2:08:00 PM	Primary Sample	1098268	Lancaster	1785566.96058	268054.07317	No	Well does not reflect highest concentration encountered in first groundwater
RMHF	RD-98	RD-98_062608_01_L	8270C	Hexachloroethane	1	ug/L	U	6/26/2008 2:08:00 PM	Primary Sample	1098268	Lancaster	1785566.96058	268054.07317	No	Well does not reflect highest concentration encountered in first groundwater
RMHF	RD-98	RD-98_062608_01_L	8270C	Indeno(1,2,3-cd)pyrene	1	ug/L	U	6/26/2008 2:08:00 PM	Primary Sample	1098268	Lancaster	1785566.96058	268054.07317	No	Well does not reflect highest concentration encountered in first groundwater
RMHF	RD-98	RD-98_062608_01_L	8270C	Isophorone	1	ug/L	U	6/26/2008 2:08:00 PM	Primary Sample	1098268	Lancaster	1785566.96058	268054.07317	No	Well does not reflect highest concentration encountered in first groundwater
RMHF	RD-98	RD-98_062608_01_L	6020	Lead	0.17	UG/L	J	6/26/2008 2:08:00 PM	Primary Sample	1098268	Lancaster	1785566.96058	268054.07317	No	Well does not reflect highest concentration encountered in first groundwater
RMHF	RD-98	RD-98_062608_01_L	6020	Lead, Dissolved	0.05	ug/L	U	6/26/2008 2:08:00 PM	Primary Sample	1098268	Lancaster	1785566.96058	268054.07317	No	Well does not reflect highest concentration encountered in first groundwater
RMHF	RD-98	RD-98_062608_01_L	6010B	Magnesium, Dissolved	14500	ug/L		6/26/2008 2:08:00 PM	Primary Sample	1098268	Lancaster	1785566.96058	268054.07317	No	Well does not reflect highest concentration encountered in first groundwater
RMHF	RD-98	RD-98_062608_01_L	7470A	Mercury	0.056	UG/L	U	6/26/2008 2:08:00 PM	Primary Sample	1098268	Lancaster	1785566.96058	268054.07317	No	Well does not reflect highest concentration encountered in first groundwater
RMHF	RD-98	RD-98_062608_01_L	7470A	Mercury, Dissolved	0.056	ug/L	U	6/26/2008 2:08:00 PM	Primary Sample	1098268	Lancaster	1785566.96058	268054.07317	No	Well does not reflect highest concentration encountered in first groundwater
RMHF	RD-98	RD-98_062608_01_L	8260B	Methyl ethyl ketone	1	ug/L	U	6/26/2008 2:08:00 PM	Primary Sample	1098268	Lancaster	1785566.96058	268054.07317	No	Well does not reflect highest concentration encountered in first groundwater
RMHF	RD-98	RD-98_062608_01_L	8260B	Methyl isobutyl ketone (MIBK)	1	ug/L	U	6/26/2008 2:08:00 PM	Primary Sample	1098268	Lancaster	1785566.96058	268054.07317	No	Well does not reflect highest concentration encountered in first groundwater
RMHF	RD-98	RD-98_062608_01_L	8260B	Methylene chloride	0.2	ug/L	U	6/26/2008 2:08:00 PM	Primary Sample	1098268	Lancaster	1785566.96058	268054.07317	No	Well does not reflect highest concentration encountered in first groundwater
RMHF	RD-98	RD-98_062608_01_L	6010B	Molybdenum	9.5	ug/L	U	6/26/2008 2:08:00 PM	Primary Sample	1098268	Lancaster	1785566.96058	268054.07317	No	Well does not reflect highest concentration encountered in first groundwater
RMHF	RD-98	RD-98_062608_01_L	6010B	Molybdenum, Dissolved	4.9	ug/L	U	6/26/2008 2:08:00 PM	Primary Sample	1098268	Lancaster	1785566.96058	268054.07317	No	Well does not reflect highest concentration encountered in first groundwater
RMHF	RD-98	RD-98_062608_01_L	8260B	m-Xylene & p-Xylene	0.1	ug/L	U	6/26/2008 2:08:00 PM	Primary Sample	1098268	Lancaster	1785566.96058	268054.07317	No	Well does not reflect highest concentration encountered in first groundwater
RMHF	RD-98	RD-98_062608_01_L	8270C	Naphthalene	1	ug/L	U	6/26/2008 2:08:00 PM	Primary Sample	1098268	Lancaster	1785566.96058	268054.07317	No	Well does not reflect highest concentration encountered in first groundwater
RMHF	RD-98	RD-98_062608_01_L	6020	Nickel	4.1	ug/L	J	6/26/2008 2:08:00 PM	Primary Sample	1098268	Lancaster	1785566.96058	268054.07317	No	Well does not reflect highest concentration encountered in first groundwater
RMHF	RD-98	RD-98_062608_01_L	6020	Nickel, Dissolved	3.9	ug/L	J	6/26/2008 2:08:00 PM	Primary Sample	1098268	Lancaster	1785566.96058	268054.07317	No	Well does not reflect highest concentration encountered in first groundwater
RMHF	RD-98	RD-98_062608_01_L	300.0	Nitrate-NO3	4.3	mg/L		6/26/2008 2:08:00 PM	Primary Sample	1098268	Lancaster	1785566.96058	268054.07317	No	Well does not reflect highest concentration encountered in first groundwater
RMHF	RD-98	RD-98_062608_01_L	8270C	Nitrobenzene	1	ug/L	U	6/26/2008 2:08:00 PM	Primary Sample	1098268	Lancaster	1785566.96058	268054.07317	No	Well does not reflect highest concentration encountered in first groundwater
RMHF	RD-98	RD-98_062608_01_L	8270C	n-Nitrosodimethylamine	2	ug/L	U	6/26/2008 2:08:00 PM	Primary Sample	1098268	Lancaster	1785566.96058	268054.07317	No	Well does not reflect highest concentration encountered in first groundwater
RMHF	RD-98	RD-98_062608_01_L	8270C	n-Nitrosodi-n-propylamine	1	ug/L	U	6/26/2008 2:08:00 PM	Primary Sample	1098268	Lancaster	1785566.96058	268054.07317	No	Well does not reflect highest concentration encountered in first groundwater
RMHF	RD-98	RD-98_062608_01_L	8270C	n-Nitrosodiphenylamine	2	ug/L	U	6/26/2008 2:08:00 PM	Primary Sample	1098268	Lancaster	1785566.96058	268054.07317	No	Well does not reflect highest concentration encountered in first groundwater
RMHF	RD-98	RD-98_062608_01_L	8260B	o-Xylene	0.1	ug/L	U	6/26/2008 2:08:00 PM	Primary Sample	1098268	Lancaster	1785566.96058	268054.07317	No	Well does not reflect highest concentration encountered in first groundwater
RMHF	RD-98	RD-98_062608_01_L	8270C	p-Chloro-m-cresol	1	ug/L	U	6/26/2008 2:08:00 PM	Primary Sample	1098268	Lancaster	1785566.96058	268054.07317	No	Well does not reflect highest concentration encountered in first groundwater
RMHF	RD-98	RD-98_062608_01_L	8270C	Pentachlorophenol	3	ug/L	U	6/26/2008 2:08:00 PM	Primary Sample	1098268	Lancaster	1785566.96058	268054.07317	No	Well does not reflect highest concentration encountered in first groundwater
RMHF	RD-98	RD-98_062608_01_L	314.0	Perchlorate	0.7	ug/L	UJ	6/26/2008 2:08:00 PM	Primary Sample	1098268	Lancaster	1785566.96058	268054.07317	No	Well does not reflect highest concentration encountered in first groundwater
RMHF	RD-98	RD-98_062608_01_L	150.1	pH	7.1	pH Units		6/26/2008 2:08:00 PM	Primary Sample	1098268	Lancaster	1785566.96058	268054.07317	No	Well does not reflect highest concentration encountered in first groundwater
RMHF	RD-98	RD-98_062608_01_L	8270C	Phenanthrene	1	ug/L	U	6/26/2008 2:08:00 PM	Primary Sample	1098268	Lancaster	1785566.96058	268054.07317	No	Well does not reflect highest concentration encountered in first groundwater
RMHF	RD-98	RD-98_062608_01_L	8270C	Phenol	1	ug/L	U	6/26/2008 2:08:00 PM	Primary Sample	1098268	Lancaster	1785566.96058	268054.07317	No	Well does not reflect highest concentration encountered in first groundwater
RMHF	RD-98	RD-98_062608_01_L	6010B	Potassium, Dissolved	3400	ug/L		6/26/2008 2:08:00 PM	Primary Sample	1098268	Lancaster	1785566.96058	268054.07317	No	Well does not reflect highest concentration encountered in first groundwater
RMHF	RD-98	RD-98_062608_01_L	6020	Selenium	1.2	UG/L	J	6/26/2008 2:08:00 PM	Primary Sample	1098268	Lancaster	1785566.96058	268054.07317	No	Well does not reflect highest concentration encountered in first groundwater
RMHF	RD-98	RD-98_062608_01_L	6020	Selenium, Dissolved	1.2	ug/L	J	6/26/2008 2:08:00 PM	Primary Sample	1098268	Lancaster	1785566.96058	268054.07317	No	Well does not reflect highest concentration encountered in first groundwater
RMHF	RD-98	RD-98_062608_01_L	6020	Silver	0.051	UG/L	J	6/26/2008 2:08:00 PM	Primary Sample	1098268	Lancaster	1785566.96058	268054.07317	No	Well does not reflect highest concentration encountered in first groundwater
RMHF	RD-98	RD-98_062608_01_L	6020	Silver, Dissolved	0.037	ug/L	U	6/26/2008 2:08:00 PM	Primary Sample	1098268	Lancaster	1785566.96058	268054.07317	No	Well does not reflect highest concentration encountered in first groundwater
RMHF	RD-98	RD-98_062608_01_L	6010B	Sodium	43900	ug/L		6/26/2008 2:08:00 PM	Primary Sample	1098268	Lancaster	1785566.96058	268054.07317	No	Well does not reflect highest concentration encountered in first groundwater
RMHF	RD-98	RD-98_062608_01_L	6010B	Sodium, Dissolved	44500	ug/L		6/26/2008 2:08:00 PM	Primary Sample	1098268	Lancaster	1785566.96058	268054.07317	No	Well does not reflect highest concentration encountered in first groundwater
RMHF	RD-98	RD-98_062608_01_L	120.1	Specific conductivity	780	umhos/c		6/26/2008 2:08:00 PM	Primary Sample	1098268	Lancaster	1785566.96058	268054.07317	No	Well does not reflect highest concentration encountered in first groundwater
RMHF	RD-98	RD-98_062608_01_L	6010B	Strontium	209	UG/L		6/26/2008 2:08:00 PM	Primary Sample	1098268	Lancaster	1785566.96058	268054.07317	No	Well does not reflect highest concentration encountered in first groundwater
RMHF	RD-98	RD-98_062608_01_L	6010B	Strontium, Dissolved	208	ug/L		6/26/2008 2:08:00 PM	Primary Sample	1098268	Lancaster	1785566.96058	268054.07317	No	Well does not reflect highest concentration encountered in first groundwater
RMHF	RD-98	RD-98_062608_01_L	300.0	Sulfate	92.6	mg/L		6/26/2008 2:08:00 PM	Primary Sample	1098268	Lancaster	1785566.96058	268054.07317	No	Well does not reflect highest concentration encountered in first groundwater
RMHF	RD-98	RD-98_062608_01_L	8260B	Tetrachloroethene	0.5	ug/L		6/26/2008 2:08:00 PM	Primary Sample	1098268	Lancaster	1785566.96058	268054.07317	No	Well does not reflect highest concentration encountered in first groundwater
RMHF	RD-98	RD-98_062608_01_L	6020	Thallium	0.15	UG/L	U	6/26/2008 2:08:00 PM	Primary Sample	1098268	Lancaster	1785566.96058	268054.07317	No	Well does not reflect highest concentration encountered in first groundwater
RMHF	RD-98	RD-98_062608_01_L	6020	Thallium, Dissolved	0.15	ug/L	U	6/26/2008 2:08:00 PM	Primary Sample	1098268	Lancaster	1785566.96058	268054.07317	No	Well does not reflect highest concentration encountered in first groundwater
RMHF	RD-98	RD-98_062608_01_L	8260B	Toluene	0.1	ug/L	U	6/26/2008 2:08:00 PM	Primary Sample	1098268	Lancaster	1785566.96058	268054.07317	No	Well does not reflect highest concentration encountered in first groundwater
RMHF	RD-98	RD-98_062608_01_L	160.1	Total Dissolved Solids	513	mg/L		6/26/2008 2:08:00 PM	Primary Sample	1098268	Lancaster	1785566.96058	268054.07317	No	Well does not reflect highest concentration encountered in first groundwater
RMHF	RD-98	RD-98_062608_01_L	8260B	trans-1,2-Dichloroethene	0.1	ug/L	U	6/26/2008 2:08:00 PM	Primary Sample	1098268	Lancaster	1785566.96058	268054.07317	No	Well does not reflect highest concentration encountered in first groundwater
RMHF	RD-98	RD-98_062608_01_L	8260B	trans-1,3-Dichloropropene	0.1	ug/L	U	6/26/2008 2:08:00 PM	Primary Sample	1098268	Lancaster	1785566.96058	268054.07317	No	Well does not reflect highest concentration encountered in first groundwater
RMHF	RD-98	RD-98_062608_01_L	8260B	Trichloroethene	9.7	ug/L		6/26/2008 2:08:00 PM	Primary Sample	1098268	Lancaster	1785566.96058	268054.07317	No	Well does not reflect highest concentration encountered in first groundwater
RMHF	RD-98	RD-98_062608_01_L	8260B	Trichlorofluoromethane	0.1	ug/L	U	6/26/2008 2:08:00 PM	Primary Sample	1098268	Lancaster	1785566.96058	268054.07317	No	Well does not reflect highest concentration encountered in first groundwater

RFI Site	Well ID	Sample ID	Analytical Method	Analyte	Result	Units	Qualifier Code	Collection Date	Sample Type	Sample Delivery Group	Analytical Laboratory	Easting	Northing	Included in Risk Assessment	Rationale for Risk Exclusion
RMHF	RD-98	RD-98_062608_01_L	6010B	Vanadium	2.5	UG/L	U	6/26/2008 2:08:00 PM	Primary Sample	1098268	Lancaster	1785566.96058	268054.07317	No	Well does not reflect highest concentration encountered in first groundwater
RMHF	RD-98	RD-98_062608_01_L	6010B	Vanadium, Dissolved	2.5	ug/L	U	6/26/2008 2:08:00 PM	Primary Sample	1098268	Lancaster	1785566.96058	268054.07317	No	Well does not reflect highest concentration encountered in first groundwater
RMHF	RD-98	RD-98_062608_01_L	8260B	Vinyl chloride	0.1	ug/L	U	6/26/2008 2:08:00 PM	Primary Sample	1098268	Lancaster	1785566.96058	268054.07317	No	Well does not reflect highest concentration encountered in first groundwater
RMHF	RD-98	RD-98_062608_01_L	6010B	Zinc	12.5	UG/L	J	6/26/2008 2:08:00 PM	Primary Sample	1098268	Lancaster	1785566.96058	268054.07317	No	Well does not reflect highest concentration encountered in first groundwater
RMHF	RD-98	RD-98_062608_01_L	6010B	Zinc, Dissolved	9.8	ug/L	J	6/26/2008 2:08:00 PM	Primary Sample	1098268	Lancaster	1785566.96058	268054.07317	No	Well does not reflect highest concentration encountered in first groundwater
RMHF	RD-98	RD-98_062608_01_L	6010B	Zirconium	0.01	mg/L	U	6/26/2008 2:08:00 PM	Primary Sample	1098268	Lancaster	1785566.96058	268054.07317	No	Well does not reflect highest concentration encountered in first groundwater
RMHF	RD-98	RD-98_062608_01_L	6010B	Zirconium, dissolved	0.01	mg/L	U	6/26/2008 2:08:00 PM	Primary Sample	1098268	Lancaster	1785566.96058	268054.07317	No	Well does not reflect highest concentration encountered in first groundwater
RMHF	RD-98	RD-98_091108_01_L	8260B	1,1,1-Trichloroethane	0.1	ug/L	U	9/11/2008 1:33:00 PM	Primary Sample	1109871	Lancaster	1785566.96058	268054.07317	No	Well does not reflect highest concentration encountered in first groundwater
RMHF	RD-98	RD-98_091108_01_L	8260B	1,1,2,2-Tetrachloroethane	0.1	ug/L	U	9/11/2008 1:33:00 PM	Primary Sample	1109871	Lancaster	1785566.96058	268054.07317	No	Well does not reflect highest concentration encountered in first groundwater
RMHF	RD-98	RD-98_091108_01_L	8260B	1,1,2-Trichloro-1,2,2-trifluoroethane	1.5	ug/L		9/11/2008 1:33:00 PM	Primary Sample	1109871	Lancaster	1785566.96058	268054.07317	No	Well does not reflect highest concentration encountered in first groundwater
RMHF	RD-98	RD-98_091108_01_L	8260B	1,1,2-Trichloroethane	0.1	ug/L	U	9/11/2008 1:33:00 PM	Primary Sample	1109871	Lancaster	1785566.96058	268054.07317	No	Well does not reflect highest concentration encountered in first groundwater
RMHF	RD-98	RD-98_091108_01_L	8260B	1,1-Dichloroethane	0.1	ug/L	U	9/11/2008 1:33:00 PM	Primary Sample	1109871	Lancaster	1785566.96058	268054.07317	No	Well does not reflect highest concentration encountered in first groundwater
RMHF	RD-98	RD-98_091108_01_L	8260B	1,1-Dichloroethene	0.1	ug/L	U	9/11/2008 1:33:00 PM	Primary Sample	1109871	Lancaster	1785566.96058	268054.07317	No	Well does not reflect highest concentration encountered in first groundwater
RMHF	RD-98	RD-98_091108_01_L	8270C	1,2,4-Trichlorobenzene	1	ug/L	U	9/11/2008 1:33:00 PM	Primary Sample	1109871	Lancaster	1785566.96058	268054.07317	No	Well does not reflect highest concentration encountered in first groundwater
RMHF	RD-98	RD-98_091108_01_L	8260B	1,2-Dichlorobenzene	0.1	ug/L	U	9/11/2008 1:33:00 PM	Primary Sample	1109871	Lancaster	1785566.96058	268054.07317	No	Well does not reflect highest concentration encountered in first groundwater
RMHF	RD-98	RD-98_091108_01_L	8260B	1,2-Dichloroethane	0.1	ug/L	U	9/11/2008 1:33:00 PM	Primary Sample	1109871	Lancaster	1785566.96058	268054.07317	No	Well does not reflect highest concentration encountered in first groundwater
RMHF	RD-98	RD-98_091108_01_L	8260B	1,2-Dichloropropane	0.1	ug/L	U	9/11/2008 1:33:00 PM	Primary Sample	1109871	Lancaster	1785566.96058	268054.07317	No	Well does not reflect highest concentration encountered in first groundwater
RMHF	RD-98	RD-98_091108_01_L	8270C	1,2-Diphenylhydrazine	1	ug/L	U	9/11/2008 1:33:00 PM	Primary Sample	1109871	Lancaster	1785566.96058	268054.07317	No	Well does not reflect highest concentration encountered in first groundwater
RMHF	RD-98	RD-98_091108_01_L	8260B	1,3-Dichlorobenzene	0.1	ug/L	U	9/11/2008 1:33:00 PM	Primary Sample	1109871	Lancaster	1785566.96058	268054.07317	No	Well does not reflect highest concentration encountered in first groundwater
RMHF	RD-98	RD-98_091108_01_L	8270C	1,3-Dinitrobenzene	2	ug/L	U	9/11/2008 1:33:00 PM	Primary Sample	1109871	Lancaster	1785566.96058	268054.07317	No	Well does not reflect highest concentration encountered in first groundwater
RMHF	RD-98	RD-98_091108_01_L	8260B	1,4-Dichlorobenzene	0.1	ug/L	U	9/11/2008 1:33:00 PM	Primary Sample	1109871	Lancaster	1785566.96058	268054.07317	No	Well does not reflect highest concentration encountered in first groundwater
RMHF	RD-98	RD-98_091108_01_L	8270C	2,4,6-Trichlorophenol	1	ug/L	U	9/11/2008 1:33:00 PM	Primary Sample	1109871	Lancaster	1785566.96058	268054.07317	No	Well does not reflect highest concentration encountered in first groundwater
RMHF	RD-98	RD-98_091108_01_L	8270C	2,4-Dichlorophenol	1	ug/L	U	9/11/2008 1:33:00 PM	Primary Sample	1109871	Lancaster	1785566.96058	268054.07317	No	Well does not reflect highest concentration encountered in first groundwater
RMHF	RD-98	RD-98_091108_01_L	8270C	2,4-Dimethylphenol	3	ug/L	U	9/11/2008 1:33:00 PM	Primary Sample	1109871	Lancaster	1785566.96058	268054.07317	No	Well does not reflect highest concentration encountered in first groundwater
RMHF	RD-98	RD-98_091108_01_L	8270C	2,4-Dinitrophenol	20	ug/L	U	9/11/2008 1:33:00 PM	Primary Sample	1109871	Lancaster	1785566.96058	268054.07317	No	Well does not reflect highest concentration encountered in first groundwater
RMHF	RD-98	RD-98_091108_01_L	8270C	2,4-Dinitrotoluene	1	ug/L	U	9/11/2008 1:33:00 PM	Primary Sample	1109871	Lancaster	1785566.96058	268054.07317	No	Well does not reflect highest concentration encountered in first groundwater
RMHF	RD-98	RD-98_091108_01_L	8270C	2,6-Dinitrotoluene	1	ug/L	U	9/11/2008 1:33:00 PM	Primary Sample	1109871	Lancaster	1785566.96058	268054.07317	No	Well does not reflect highest concentration encountered in first groundwater
RMHF	RD-98	RD-98_091108_01_L	8270C	2-Chloronaphthalene	2	ug/L	U	9/11/2008 1:33:00 PM	Primary Sample	1109871	Lancaster	1785566.96058	268054.07317	No	Well does not reflect highest concentration encountered in first groundwater
RMHF	RD-98	RD-98_091108_01_L	8270C	2-Chlorophenol	1	ug/L	U	9/11/2008 1:33:00 PM	Primary Sample	1109871	Lancaster	1785566.96058	268054.07317	No	Well does not reflect highest concentration encountered in first groundwater
RMHF	RD-98	RD-98_091108_01_L	8260B	2-Hexanone	1	ug/L	U	9/11/2008 1:33:00 PM	Primary Sample	1109871	Lancaster	1785566.96058	268054.07317	No	Well does not reflect highest concentration encountered in first groundwater
RMHF	RD-98	RD-98_091108_01_L	8270C	2-Nitrophenol	1	ug/L	U	9/11/2008 1:33:00 PM	Primary Sample	1109871	Lancaster	1785566.96058	268054.07317	No	Well does not reflect highest concentration encountered in first groundwater
RMHF	RD-98	RD-98_091108_01_L	8270C	3,3'-Dichlorobenzidine	2	ug/L	U	9/11/2008 1:33:00 PM	Primary Sample	1109871	Lancaster	1785566.96058	268054.07317	No	Well does not reflect highest concentration encountered in first groundwater
RMHF	RD-98	RD-98_091108_01_L	8270C	4,6-Dinitro-o-cresol	5	ug/L	U	9/11/2008 1:33:00 PM	Primary Sample	1109871	Lancaster	1785566.96058	268054.07317	No	Well does not reflect highest concentration encountered in first groundwater
RMHF	RD-98	RD-98_091108_01_L	8270C	4-Bromophenyl phenyl ether	1	ug/L	U	9/11/2008 1:33:00 PM	Primary Sample	1109871	Lancaster	1785566.96058	268054.07317	No	Well does not reflect highest concentration encountered in first groundwater
RMHF	RD-98	RD-98_091108_01_L	8270C	4-Chlorophenylphenyl ether	2	ug/L	U	9/11/2008 1:33:00 PM	Primary Sample	1109871	Lancaster	1785566.96058	268054.07317	No	Well does not reflect highest concentration encountered in first groundwater
RMHF	RD-98	RD-98_091108_01_L	8270C	4-Nitrophenol	10	ug/L	U	9/11/2008 1:33:00 PM	Primary Sample	1109871	Lancaster	1785566.96058	268054.07317	No	Well does not reflect highest concentration encountered in first groundwater
RMHF	RD-98	RD-98_091108_01_L	8270C	Acenaphthene	1	ug/L	U	9/11/2008 1:33:00 PM	Primary Sample	1109871	Lancaster	1785566.96058	268054.07317	No	Well does not reflect highest concentration encountered in first groundwater
RMHF	RD-98	RD-98_091108_01_L	8270C	Acenaphthylene	1	ug/L	U	9/11/2008 1:33:00 PM	Primary Sample	1109871	Lancaster	1785566.96058	268054.07317	No	Well does not reflect highest concentration encountered in first groundwater
RMHF	RD-98	RD-98_091108_01_L	8260B	Acetone	3	ug/L	U	9/11/2008 1:33:00 PM	Primary Sample	1109871	Lancaster	1785566.96058	268054.07317	No	Well does not reflect highest concentration encountered in first groundwater
RMHF	RD-98	RD-98_091108_01_L	8270C	Anthracene	1	ug/L	U	9/11/2008 1:33:00 PM	Primary Sample	1109871	Lancaster	1785566.96058	268054.07317	No	Well does not reflect highest concentration encountered in first groundwater
RMHF	RD-98	RD-98_091108_01_L	6020	Antimony	0.3	UG/L	U	9/11/2008 1:33:00 PM	Primary Sample	1109871	Lancaster	1785566.96058	268054.07317	No	Well does not reflect highest concentration encountered in first groundwater
RMHF	RD-98	RD-98_091108_01_L	6020	Antimony, Dissolved	0.3	ug/L	U	9/11/2008 1:33:00 PM	Primary Sample	1109871	Lancaster	1785566.96058	268054.07317	No	Well does not reflect highest concentration encountered in first groundwater
RMHF	RD-98	RD-98_091108_01_L	6020	Arsenic	0.95	ug/L	U	9/11/2008 1:33:00 PM	Primary Sample	1109871	Lancaster	1785566.96058	268054.07317	No	Well does not reflect highest concentration encountered in first groundwater
RMHF	RD-98	RD-98_091108_01_L	6020	Arsenic, Dissolved	0.95	ug/L	U	9/11/2008 1:33:00 PM	Primary Sample	1109871	Lancaster	1785566.96058	268054.07317	No	Well does not reflect highest concentration encountered in first groundwater
RMHF	RD-98	RD-98_091108_01_L	6010B	Barium	42.4	ug/L		9/11/2008 1:33:00 PM	Primary Sample	1109871	Lancaster	1785566.96058	268054.07317	No	Well does not reflect highest concentration encountered in first groundwater
RMHF	RD-98	RD-98_091108_01_L	6010B	Barium, Dissolved	41.7	ug/L		9/11/2008 1:33:00 PM	Primary Sample	1109871	Lancaster	1785566.96058	268054.07317	No	Well does not reflect highest concentration encountered in first groundwater
RMHF	RD-98	RD-98_091108_01_L	8260B	Benzene	0.1	ug/L	U	9/11/2008 1:33:00 PM	Primary Sample	1109871	Lancaster	1785566.96058	268054.07317	No	Well does not reflect highest concentration encountered in first groundwater
RMHF	RD-98	RD-98_091108_01_L	8270C	Benzidine	20	ug/L	U	9/11/2008 1:33:00 PM	Primary Sample	1109871	Lancaster	1785566.96058	268054.07317	No	Well does not reflect highest concentration encountered in first groundwater
RMHF	RD-98	RD-98_091108_01_L	8270C	Benzo(a)anthracene	1	ug/L	U	9/11/2008 1:33:00 PM	Primary Sample	1109871	Lancaster	1785566.96058	268054.07317	No	Well does not reflect highest concentration encountered in first groundwater
RMHF	RD-98	RD-98_091108_01_L	8270C	Benzo(a)pyrene	1	ug/L	U	9/11/2008 1:33:00 PM	Primary Sample	1109871	Lancaster	1785566.96058	268054.07317	No	Well does not reflect highest concentration encountered in first groundwater
RMHF	RD-98	RD-98_091108_01_L	8270C	Benzo(b)fluoranthene	1	ug/L	U	9/11/2008 1:33:00 PM	Primary Sample	1109871	Lancaster	1785566.96058	268054.07317	No	Well does not reflect highest concentration encountered in first groundwater
RMHF	RD-98	RD-98_091108_01_L	8270C	Benzo(ghi)perylene	1	ug/L	U	9/11/2008 1:33:00 PM	Primary Sample	1109871	Lancaster	1785566.96058	268054.07317	No	Well does not reflect highest concentration encountered in first groundwater
RMHF	RD-98	RD-98_091108_01_L	8270C	Benzo(k)fluoranthene	1	ug/L	U	9/11/2008 1:33:00 PM	Primary Sample	1109871	Lancaster	1785566.96058	268054.07317	No	Well does not reflect highest concentration encountered in first groundwater
RMHF	RD-98	RD-98_091108_01_L	6020	Beryllium	0.13	ug/L	U	9/11/2008 1:33:00 PM	Primary Sample	1109871	Lancaster	1785566.96058	268054.07317	No	Well does not reflect highest concentration encountered in first groundwater
RMHF	RD-98	RD-98_091108_01_L	6020	Beryllium, Dissolved	0.13	ug/L	U	9/11/2008 1:33:00 PM	Primary Sample	1109871	Lancaster	1785566.96058	268054.07317	No	Well does not reflect highest concentration encountered in first groundwater
RMHF	RD-98	RD-98_091108_01_L	2320B	Bicarbonate Alkalinity as CaCO3	283	mg/L		9/11/2008 1:33:00 PM	Primary Sample	1109871	Lancaster	1785566.96058	268054.07317	No	Well does not reflect highest concentration encountered in first groundwater
RMHF	RD-98	RD-98_091108_01_L	8270C	bis(2-Chloroethoxy)methane	1	ug/L	U	9/11/2008 1:33:00 PM	Primary Sample	1109871	Lancaster	1785566.96058	268054.07317	No	Well does not reflect highest concentration encountered in first groundwater
RMHF	RD-98	RD-98_091108_01_L	8270C	bis(2-Chloroethyl) ether	1	ug/L	U	9/11/2008 1:33:00 PM	Primary Sample	1109871	Lancaster	1785566.96058	268054.07317	No	Well does not reflect highest concentration encountered in first groundwater
RMHF	RD-98	RD-98_091108_01_L	8270C	bis(2-Chloroisopropyl) ether	1	ug/L	U	9/11/2008 1:33:00 PM	Primary Sample	1109871	Lancaster	1785566.96058	268054.07317	No	Well does not reflect highest concentration encountered in first groundwater
RMHF	RD-98	RD-98_091108_01_L	8270C	bis(2-Ethylhexyl) phthalate	2	ug/L	U	9/11/2008 1:33:00 PM	Primary Sample	1109871	Lancaster	1785566.96058	268054.07317	No	Well does not reflect highest concentration encountered in first groundwater
RMHF	RD-98	RD-98_091108_01_L	8260B	Bromodichloromethane	0.1	ug/L	U	9/11/2008 1:33:00 PM	Primary Sample	1109871	Lancaster	1785566.96058	268054.07317	No	Well does not reflect highest concentration encountered in first groundwater
RMHF	RD-98	RD-98_091108_01_L	8260B	Bromoform	0.1	ug/L	U	9/11/2008 1:33:00 PM	Primary Sample	1109871	Lancaster	1785566.96058	268054.07317	No	Well does not reflect highest concentration encountered in first groundwater
RMHF	RD-98	RD-98_091108_01_L	8260B	Bromomethane	0.1	ug/L	U	9/11/2008 1:33:00 PM	Primary Sample	1109871	Lancaster	1785566.96058	268054.07317	No	Well does not reflect highest concentration encountered in first groundwater
RMHF	RD-98	RD-98_091108_01_L	8270C	Butyl benzyl phthalate	2	ug/L	U	9/11/2008 1:33:00 PM	Primary Sample	1109871	Lancaster	1785566.96058	268054.07317	No	Well does not reflect highest concentration encountered in first groundwater
RMHF	RD-98	RD-98_091108_01_L	6020	Cadmium	0.21	UG/L	U	9/11/2008 1:33:00 PM	Primary Sample	1109871	Lancaster	1785566.96058	268054.07317	No	Well does not reflect highest concentration encountered in first groundwater
RMHF	RD-98	RD-98_091108_01_L	6020	Cadmium, Dissolved	0.21	ug/L	U	9/11/2008 1:33:00 PM	Primary Sample	1109871	Lancaster	1785566.96058	268054.07317	No	Well does not reflect highest concentration encountered in first groundwater
RMHF	RD-98	RD-98_091108_01_L	6010B	Calcium, Dissolved	105	mg/L		9/11/2008 1:33:00 PM	Primary Sample	1109871	Lancaster	1785566.96058	268054.07317	No	Well does not reflect highest concentration encountered in first groundwater
RMHF	RD-98	RD-98_091108_01_L	8260B	Carbon Disulfide	0.4	ug/L	U	9/11/2008 1:33:00 PM	Primary Sample	1109871	Lancaster	1785566.96058	268054.07317	No	Well does not reflect highest concentration encountered in first groundwater
RMHF	RD-98	RD-98_091108_01_L	8260B	Carbon Tetrachloride	0.1	ug/L	U	9/11/2008 1:33:00 PM	Primary Sample	1109871	Lancaster	1785566.96058	268054.07317	No	Well does not reflect highest concentration encountered in first groundwater
RMHF	RD-98	RD-98_091108_01_L	2320B	Carbonate Alkalinity as CaCO3	0.46	mg/L	U	9/11/2008 1:33:00 PM	Primary Sample	1109871	Lancaster	1785566.96058	268054.07317	No	Well does not reflect highest concentration encountered in first groundwater
RMHF	RD-98	RD-98_091108_01_L	300.0	Chloride	38.3	mg/L		9/11/2008 1:33:00 PM	Primary Sample	1109871	Lancaster	1785566.96058	268054.07317	No	Well does not reflect highest concentration encountered in first groundwater
RMHF	RD-98	RD-98_091108_01_L	8260B	Chlorobenzene	0.1	ug/L	U	9/11/2008 1:33:00 PM	Primary Sample	1109871	Lancaster	1785566.96058	268054.07317	No	Well does not reflect highest concentration encountered in first groundwater
RMHF	RD-98	RD-98_091108_01_L	8260B	Chloroethane	0.1	ug/L	U	9/11/2008 1:33:00 PM	Primary Sample	1109871	Lancaster	1785566.96058	268054.07317	No	Well does not reflect highest concentration encountered in first groundwater
RMHF	RD-98	RD-98_091108_01_L	8260B	Chloroform	0.1	ug/L	J	9/11/2008 1:33:00 PM	Primary Sample	1109871	Lancaster	1785566.96058	268054.07317	No	Well does not reflect highest concentration encountered in first groundwater
RMHF	RD-98	RD-98_091108_01_L	8260B	Chloromethane	0.2	ug/L	U	9/11/2008 1:33:00 PM	Primary Sample	1109871	Lancaster	1785566.96058	268054.07317	No	Well does not reflect highest concentration encountered in first groundwater
RMHF	RD-98	RD-98_091108_01_L	6020	Chromium	0.68	UG/L	U	9/11/2008 1:33:00 PM	Primary Sample	1109871	Lancaster	1785566.96058	268054.07317	No	Well does not reflect highest concentration encountered in first groundwater
RMHF	RD-98	RD-98_091108_01_L	6020	Chromium, Dissolved	0.68	ug/L	U	9/11/2008 1:33:00 PM	Primary Sample	1109871	Lancaster	1785566.96058	268054.07317	No	Well does not reflect highest concentration encountered in first groundwater
RMHF	RD-98	RD-98_091108_01_L	8270C	Chrysene	1	ug/L	U	9/11/2008 1:33:00 PM	Primary Sample	1109871	Lancaster	1785566.96058	268054.07317	No	Well does not reflect highest concentration encountered in first groundwater
RMHF	RD-98	RD-98_091108_01_L	8260B	cis-1,2-Dichloroethene	0.1	ug/L	U	9/11/2008 1:33:00 PM	Primary Sample	1109871	Lancaster	1785566.96058	268054.07317	No	Well does not reflect highest concentration encountered in first groundwater
RMHF	RD-98	RD-98_091108_01_L	8260B	cis-1,3-Dichloropropene	0.1	ug/L	U	9/11/2008 1:33:00 PM	Primary Sample	1109871	Lancaster	1785566.96058	268054.07317	No	Well does not reflect highest concentration encountered in first groundwater
RMHF	RD-98	RD-98_091108_01_L	6010B	Cobalt	2.1	UG/L	U	9/11/2008 1:33:00 PM	Primary Sample	1109871	Lancaster	1785566.96058	268054.07317	No	Well does not reflect highest concentration encountered in first groundwater
RMHF	RD-98	RD-98_091108_01_L	6010B	Cobalt, Dissolved	2.1	UG/L	U	9/11/2008 1:33:00 PM	Primary Sample	1109871	Lancaster	1785566.96058	268054.07317	No	Well does not reflect highest concentration encountered in first groundwater

RFI Site	Well ID	Sample ID	Analytical Method	Analyte	Result	Units	Qualifier Code	Collection Date	Sample Type	Sample Delivery Group	Analytical Laboratory	Easting	Northing	Included in Risk Assessment	Rationale for Risk Exclusion
RMHF	RD-98	RD-98_091108_01_L	6020	Copper	3	UG/L		9/11/2008 1:33:00 PM	Primary Sample	1109871	Lancaster	1785566.96058	268054.07317	No	Well does not reflect highest concentration encountered in first groundwater
RMHF	RD-98	RD-98_091108_01_L	6020	Copper, Dissolved	0.56	ug/L	J	9/11/2008 1:33:00 PM	Primary Sample	1109871	Lancaster	1785566.96058	268054.07317	No	Well does not reflect highest concentration encountered in first groundwater
RMHF	RD-98	RD-98_091108_01_L	8270C	Dibenzo(a,h)anthracene	1	ug/L	U	9/11/2008 1:33:00 PM	Primary Sample	1109871	Lancaster	1785566.96058	268054.07317	No	Well does not reflect highest concentration encountered in first groundwater
RMHF	RD-98	RD-98_091108_01_L	8260B	Dibromochloromethane	0.1	ug/L	U	9/11/2008 1:33:00 PM	Primary Sample	1109871	Lancaster	1785566.96058	268054.07317	No	Well does not reflect highest concentration encountered in first groundwater
RMHF	RD-98	RD-98_091108_01_L	8015M	Diesel Range Organics (C12-C14)	0.21	mg/L	U	9/11/2008 1:33:00 PM	Primary Sample	1109871	Lancaster	1785566.96058	268054.07317	No	Well does not reflect highest concentration encountered in first groundwater
RMHF	RD-98	RD-98_091108_01_L	8015M	Diesel Range Organics (C15-C20)	0.21	mg/L	U	9/11/2008 1:33:00 PM	Primary Sample	1109871	Lancaster	1785566.96058	268054.07317	No	Well does not reflect highest concentration encountered in first groundwater
RMHF	RD-98	RD-98_091108_01_L	8015M	Diesel Range Organics (C21-C30)	0.21	mg/L	U	9/11/2008 1:33:00 PM	Primary Sample	1109871	Lancaster	1785566.96058	268054.07317	No	Well does not reflect highest concentration encountered in first groundwater
RMHF	RD-98	RD-98_091108_01_L	8015M	Diesel Range Organics (C8-C11)	0.21	mg/L	U	9/11/2008 1:33:00 PM	Primary Sample	1109871	Lancaster	1785566.96058	268054.07317	No	Well does not reflect highest concentration encountered in first groundwater
RMHF	RD-98	RD-98_091108_01_L	8015M	Diesel Range Organics (C8-C30)	0.21	mg/L	U	9/11/2008 1:33:00 PM	Primary Sample	1109871	Lancaster	1785566.96058	268054.07317	No	Well does not reflect highest concentration encountered in first groundwater
RMHF	RD-98	RD-98_091108_01_L	8270C	Diethyl phthalate	2	ug/L	U	9/11/2008 1:33:00 PM	Primary Sample	1109871	Lancaster	1785566.96058	268054.07317	No	Well does not reflect highest concentration encountered in first groundwater
RMHF	RD-98	RD-98_091108_01_L	8270C	Dimethyl phthalate	2	ug/L	U	9/11/2008 1:33:00 PM	Primary Sample	1109871	Lancaster	1785566.96058	268054.07317	No	Well does not reflect highest concentration encountered in first groundwater
RMHF	RD-98	RD-98_091108_01_L	8270C	Di-n-butyl phthalate	2	ug/L	U	9/11/2008 1:33:00 PM	Primary Sample	1109871	Lancaster	1785566.96058	268054.07317	No	Well does not reflect highest concentration encountered in first groundwater
RMHF	RD-98	RD-98_091108_01_L	8270C	Di-n-octyl phthalate	2	ug/L	U	9/11/2008 1:33:00 PM	Primary Sample	1109871	Lancaster	1785566.96058	268054.07317	No	Well does not reflect highest concentration encountered in first groundwater
RMHF	RD-98	RD-98_091108_01_L	8260B	Ethylbenzene	0.1	ug/L	U	9/11/2008 1:33:00 PM	Primary Sample	1109871	Lancaster	1785566.96058	268054.07317	No	Well does not reflect highest concentration encountered in first groundwater
RMHF	RD-98	RD-98_091108_01_L	8270C	Fluoranthene	1	ug/L	U	9/11/2008 1:33:00 PM	Primary Sample	1109871	Lancaster	1785566.96058	268054.07317	No	Well does not reflect highest concentration encountered in first groundwater
RMHF	RD-98	RD-98_091108_01_L	8270C	Fluorene	1	ug/L	U	9/11/2008 1:33:00 PM	Primary Sample	1109871	Lancaster	1785566.96058	268054.07317	No	Well does not reflect highest concentration encountered in first groundwater
RMHF	RD-98	RD-98_091108_01_L	300.0	Fluoride	0.35	mg/L		9/11/2008 1:33:00 PM	Primary Sample	1109871	Lancaster	1785566.96058	268054.07317	No	Well does not reflect highest concentration encountered in first groundwater
RMHF	RD-98	RD-98_091108_01_L	8270C	Hexachlorobenzene	1	ug/L	U	9/11/2008 1:33:00 PM	Primary Sample	1109871	Lancaster	1785566.96058	268054.07317	No	Well does not reflect highest concentration encountered in first groundwater
RMHF	RD-98	RD-98_091108_01_L	8270C	Hexachlorobutadiene	1	ug/L	U	9/11/2008 1:33:00 PM	Primary Sample	1109871	Lancaster	1785566.96058	268054.07317	No	Well does not reflect highest concentration encountered in first groundwater
RMHF	RD-98	RD-98_091108_01_L	8270C	Hexachloroethane	1	ug/L	U	9/11/2008 1:33:00 PM	Primary Sample	1109871	Lancaster	1785566.96058	268054.07317	No	Well does not reflect highest concentration encountered in first groundwater
RMHF	RD-98	RD-98_091108_01_L	8270C	Indeno(1,2,3-cd)pyrene	1	ug/L	U	9/11/2008 1:33:00 PM	Primary Sample	1109871	Lancaster	1785566.96058	268054.07317	No	Well does not reflect highest concentration encountered in first groundwater
RMHF	RD-98	RD-98_091108_01_L	6010B	Iron	52.2	UG/L	U	9/11/2008 1:33:00 PM	Primary Sample	1109871	Lancaster	1785566.96058	268054.07317	No	Well does not reflect highest concentration encountered in first groundwater
RMHF	RD-98	RD-98_091108_01_L	6010B	Iron, Dissolved	80.3	ug/L	J	9/11/2008 1:33:00 PM	Primary Sample	1109871	Lancaster	1785566.96058	268054.07317	No	Well does not reflect highest concentration encountered in first groundwater
RMHF	RD-98	RD-98_091108_01_L	8270C	Isophorone	1	ug/L	U	9/11/2008 1:33:00 PM	Primary Sample	1109871	Lancaster	1785566.96058	268054.07317	No	Well does not reflect highest concentration encountered in first groundwater
RMHF	RD-98	RD-98_091108_01_L	6020	Lead	0.05	UG/L	U	9/11/2008 1:33:00 PM	Primary Sample	1109871	Lancaster	1785566.96058	268054.07317	No	Well does not reflect highest concentration encountered in first groundwater
RMHF	RD-98	RD-98_091108_01_L	6020	Lead, Dissolved	0.12	ug/L	J	9/11/2008 1:33:00 PM	Primary Sample	1109871	Lancaster	1785566.96058	268054.07317	No	Well does not reflect highest concentration encountered in first groundwater
RMHF	RD-98	RD-98_091108_01_L	6010B	Magnesium, Dissolved	15100	ug/L		9/11/2008 1:33:00 PM	Primary Sample	1109871	Lancaster	1785566.96058	268054.07317	No	Well does not reflect highest concentration encountered in first groundwater
RMHF	RD-98	RD-98_091108_01_L	6010B	Manganese	5.8	UG/L		9/11/2008 1:33:00 PM	Primary Sample	1109871	Lancaster	1785566.96058	268054.07317	No	Well does not reflect highest concentration encountered in first groundwater
RMHF	RD-98	RD-98_091108_01_L	6010B	Manganese, Dissolved	7.3	ug/L		9/11/2008 1:33:00 PM	Primary Sample	1109871	Lancaster	1785566.96058	268054.07317	No	Well does not reflect highest concentration encountered in first groundwater
RMHF	RD-98	RD-98_091108_01_L	7470A	Mercury	0.056	UG/L	U	9/11/2008 1:33:00 PM	Primary Sample	1109871	Lancaster	1785566.96058	268054.07317	No	Well does not reflect highest concentration encountered in first groundwater
RMHF	RD-98	RD-98_091108_01_L	7470A	Mercury, Dissolved	0.075	ug/L	U	9/11/2008 1:33:00 PM	Primary Sample	1109871	Lancaster	1785566.96058	268054.07317	No	Well does not reflect highest concentration encountered in first groundwater
RMHF	RD-98	RD-98_091108_01_L	8260B	Methyl ethyl ketone	1	ug/L	U	9/11/2008 1:33:00 PM	Primary Sample	1109871	Lancaster	1785566.96058	268054.07317	No	Well does not reflect highest concentration encountered in first groundwater
RMHF	RD-98	RD-98_091108_01_L	8260B	Methyl isobutyl ketone (MIBK)	1	ug/L	U	9/11/2008 1:33:00 PM	Primary Sample	1109871	Lancaster	1785566.96058	268054.07317	No	Well does not reflect highest concentration encountered in first groundwater
RMHF	RD-98	RD-98_091108_01_L	8260B	Methylene chloride	0.2	ug/L	U	9/11/2008 1:33:00 PM	Primary Sample	1109871	Lancaster	1785566.96058	268054.07317	No	Well does not reflect highest concentration encountered in first groundwater
RMHF	RD-98	RD-98_091108_01_L	6010B	Molybdenum	4.9	ug/L	U	9/11/2008 1:33:00 PM	Primary Sample	1109871	Lancaster	1785566.96058	268054.07317	No	Well does not reflect highest concentration encountered in first groundwater
RMHF	RD-98	RD-98_091108_01_L	6010B	Molybdenum, Dissolved	4.9	ug/L	U	9/11/2008 1:33:00 PM	Primary Sample	1109871	Lancaster	1785566.96058	268054.07317	No	Well does not reflect highest concentration encountered in first groundwater
RMHF	RD-98	RD-98_091108_01_L	8260B	m-Xylene & p-Xylene	0.1	ug/L	U	9/11/2008 1:33:00 PM	Primary Sample	1109871	Lancaster	1785566.96058	268054.07317	No	Well does not reflect highest concentration encountered in first groundwater
RMHF	RD-98	RD-98_091108_01_L	8270C	Naphthalene	1	ug/L	U	9/11/2008 1:33:00 PM	Primary Sample	1109871	Lancaster	1785566.96058	268054.07317	No	Well does not reflect highest concentration encountered in first groundwater
RMHF	RD-98	RD-98_091108_01_L	6020	Nickel	0.63	ug/L	J	9/11/2008 1:33:00 PM	Primary Sample	1109871	Lancaster	1785566.96058	268054.07317	No	Well does not reflect highest concentration encountered in first groundwater
RMHF	RD-98	RD-98_091108_01_L	6020	Nickel, Dissolved	0.82	ug/L	J	9/11/2008 1:33:00 PM	Primary Sample	1109871	Lancaster	1785566.96058	268054.07317	No	Well does not reflect highest concentration encountered in first groundwater
RMHF	RD-98	RD-98_091108_01_L	300.0	Nitrate-NO3	4.3	mg/L	J	9/11/2008 1:33:00 PM	Primary Sample	1109871	Lancaster	1785566.96058	268054.07317	No	Well does not reflect highest concentration encountered in first groundwater
RMHF	RD-98	RD-98_091108_01_L	8270C	Nitrobenzene	1	ug/L	U	9/11/2008 1:33:00 PM	Primary Sample	1109871	Lancaster	1785566.96058	268054.07317	No	Well does not reflect highest concentration encountered in first groundwater
RMHF	RD-98	RD-98_091108_01_L	8270C	n-Nitrosodimethylamine	2	ug/L	U	9/11/2008 1:33:00 PM	Primary Sample	1109871	Lancaster	1785566.96058	268054.07317	No	Well does not reflect highest concentration encountered in first groundwater
RMHF	RD-98	RD-98_091108_01_L	8270C	n-Nitrosodi-n-propylamine	1	ug/L	U	9/11/2008 1:33:00 PM	Primary Sample	1109871	Lancaster	1785566.96058	268054.07317	No	Well does not reflect highest concentration encountered in first groundwater
RMHF	RD-98	RD-98_091108_01_L	8270C	n-Nitrosodiphenylamine	2	ug/L	U	9/11/2008 1:33:00 PM	Primary Sample	1109871	Lancaster	1785566.96058	268054.07317	No	Well does not reflect highest concentration encountered in first groundwater
RMHF	RD-98	RD-98_091108_01_L	8260B	o-Xylene	0.1	ug/L	U	9/11/2008 1:33:00 PM	Primary Sample	1109871	Lancaster	1785566.96058	268054.07317	No	Well does not reflect highest concentration encountered in first groundwater
RMHF	RD-98	RD-98_091108_01_L	8270C	p-Chloro-m-cresol	1	ug/L	U	9/11/2008 1:33:00 PM	Primary Sample	1109871	Lancaster	1785566.96058	268054.07317	No	Well does not reflect highest concentration encountered in first groundwater
RMHF	RD-98	RD-98_091108_01_L	8270C	Pentachlorophenol	3	ug/L	U	9/11/2008 1:33:00 PM	Primary Sample	1109871	Lancaster	1785566.96058	268054.07317	No	Well does not reflect highest concentration encountered in first groundwater
RMHF	RD-98	RD-98_091108_01_L	314.0	Perchlorate	0.7	ug/L	U	9/11/2008 1:33:00 PM	Primary Sample	1109871	Lancaster	1785566.96058	268054.07317	No	Well does not reflect highest concentration encountered in first groundwater
RMHF	RD-98	RD-98_091108_01_L	150.1	pH	7	pH Units		9/11/2008 1:33:00 PM	Primary Sample	1109871	Lancaster	1785566.96058	268054.07317	No	Well does not reflect highest concentration encountered in first groundwater
RMHF	RD-98	RD-98_091108_01_L	8270C	Phenanthrene	1	ug/L	U	9/11/2008 1:33:00 PM	Primary Sample	1109871	Lancaster	1785566.96058	268054.07317	No	Well does not reflect highest concentration encountered in first groundwater
RMHF	RD-98	RD-98_091108_01_L	8270C	Phenol	1	ug/L	U	9/11/2008 1:33:00 PM	Primary Sample	1109871	Lancaster	1785566.96058	268054.07317	No	Well does not reflect highest concentration encountered in first groundwater
RMHF	RD-98	RD-98_091108_01_L	6010B	Potassium, Dissolved	3870	ug/L		9/11/2008 1:33:00 PM	Primary Sample	1109871	Lancaster	1785566.96058	268054.07317	No	Well does not reflect highest concentration encountered in first groundwater
RMHF	RD-98	RD-98_091108_01_L	6020	Selenium	0.55	UG/L	J	9/11/2008 1:33:00 PM	Primary Sample	1109871	Lancaster	1785566.96058	268054.07317	No	Well does not reflect highest concentration encountered in first groundwater
RMHF	RD-98	RD-98_091108_01_L	6020	Selenium, Dissolved	0.47	ug/L	J	9/11/2008 1:33:00 PM	Primary Sample	1109871	Lancaster	1785566.96058	268054.07317	No	Well does not reflect highest concentration encountered in first groundwater
RMHF	RD-98	RD-98_091108_01_L	6020	Silver	0.037	UG/L	U	9/11/2008 1:33:00 PM	Primary Sample	1109871	Lancaster	1785566.96058	268054.07317	No	Well does not reflect highest concentration encountered in first groundwater
RMHF	RD-98	RD-98_091108_01_L	6020	Silver, Dissolved	0.037	ug/L	U	9/11/2008 1:33:00 PM	Primary Sample	1109871	Lancaster	1785566.96058	268054.07317	No	Well does not reflect highest concentration encountered in first groundwater
RMHF	RD-98	RD-98_091108_01_L	6010B	Sodium, Dissolved	40500	ug/L		9/11/2008 1:33:00 PM	Primary Sample	1109871	Lancaster	1785566.96058	268054.07317	No	Well does not reflect highest concentration encountered in first groundwater
RMHF	RD-98	RD-98_091108_01_L	120.1	Specific conductivity	762	umhos/c		9/11/2008 1:33:00 PM	Primary Sample	1109871	Lancaster	1785566.96058	268054.07317	No	Well does not reflect highest concentration encountered in first groundwater
RMHF	RD-98	RD-98_091108_01_L	300.0	Sulfate	88.5	mg/L		9/11/2008 1:33:00 PM	Primary Sample	1109871	Lancaster	1785566.96058	268054.07317	No	Well does not reflect highest concentration encountered in first groundwater
RMHF	RD-98	RD-98_091108_01_L	8260B	Tetrachloroethene	0.4	ug/L	J	9/11/2008 1:33:00 PM	Primary Sample	1109871	Lancaster	1785566.96058	268054.07317	No	Well does not reflect highest concentration encountered in first groundwater
RMHF	RD-98	RD-98_091108_01_L	6020	Thallium	0.15	UG/L	U	9/11/2008 1:33:00 PM	Primary Sample	1109871	Lancaster	1785566.96058	268054.07317	No	Well does not reflect highest concentration encountered in first groundwater
RMHF	RD-98	RD-98_091108_01_L	6020	Thallium, Dissolved	0.15	ug/L	U	9/11/2008 1:33:00 PM	Primary Sample	1109871	Lancaster	1785566.96058	268054.07317	No	Well does not reflect highest concentration encountered in first groundwater
RMHF	RD-98	RD-98_091108_01_L	8260B	Toluene	0.1	ug/L	U	9/11/2008 1:33:00 PM	Primary Sample	1109871	Lancaster	1785566.96058	268054.07317	No	Well does not reflect highest concentration encountered in first groundwater
RMHF	RD-98	RD-98_091108_01_L	160.1	Total Dissolved Solids	498	mg/L		9/11/2008 1:33:00 PM	Primary Sample	1109871	Lancaster	1785566.96058	268054.07317	No	Well does not reflect highest concentration encountered in first groundwater
RMHF	RD-98	RD-98_091108_01_L	8260B	trans-1,2-Dichloroethene	0.1	ug/L	U	9/11/2008 1:33:00 PM	Primary Sample	1109871	Lancaster	1785566.96058	268054.07317	No	Well does not reflect highest concentration encountered in first groundwater
RMHF	RD-98	RD-98_091108_01_L	8260B	trans-1,3-Dichloropropene	0.1	ug/L	U	9/11/2008 1:33:00 PM	Primary Sample	1109871	Lancaster	1785566.96058	268054.07317	No	Well does not reflect highest concentration encountered in first groundwater
RMHF	RD-98	RD-98_091108_01_L	8260B	Trichloroethene	8.8	ug/L		9/11/2008 1:33:00 PM	Primary Sample	1109871	Lancaster	1785566.96058	268054.07317	No	Well does not reflect highest concentration encountered in first groundwater
RMHF	RD-98	RD-98_091108_01_L	8260B	Trichlorofluoromethane	0.1	ug/L	U	9/11/2008 1:33:00 PM	Primary Sample	1109871	Lancaster	1785566.96058	268054.07317	No	Well does not reflect highest concentration encountered in first groundwater
RMHF	RD-98	RD-98_091108_01_L	6010B	Vanadium	2.5	UG/L	U	9/11/2008 1:33:00 PM	Primary Sample	1109871	Lancaster	1785566.96058	268054.07317	No	Well does not reflect highest concentration encountered in first groundwater
RMHF	RD-98	RD-98_091108_01_L	6010B	Vanadium, Dissolved	2.5	ug/L	U	9/11/2008 1:33:00 PM	Primary Sample	1109871	Lancaster	1785566.96058	268054.07317	No	Well does not reflect highest concentration encountered in first groundwater
RMHF	RD-98	RD-98_091108_01_L	8260B	Vinyl chloride	0.1	ug/L	U	9/11/2008 1:33:00 PM	Primary Sample	1109871	Lancaster	1785566.96058	268054.07317	No	Well does not reflect highest concentration encountered in first groundwater
RMHF	RD-98	RD-98_091108_01_L	6010B	Zinc	15.7	UG/L	J	9/11/2008 1:33:00 PM	Primary Sample	1109871	Lancaster	1785566.96058	268054.07317	No	Well does not reflect highest concentration encountered in first groundwater
RMHF	RD-98	RD-98_091108_01_L	6010B	Zinc, Dissolved	9.3	ug/L	J	9/11/2008 1:33:00 PM	Primary Sample	1109871	Lancaster	1785566.96058	268054.07317	No	Well does not reflect highest concentration encountered in first groundwater
RMHF	RD-98	RD-	6010B	Aluminum, Dissolved	80.2	ug/L	U	11/14/2008 8:07:00 AM	Primary Sample	1120350	Lancaster	1785566.96058	268054.07317	No	Well does not reflect highest concentration encountered in first groundwater
RMHF	RD-98	RD-	6020	Antimony, Dissolved	0.3	ug/L	U	11/14/2008 8:07:00 AM	Primary Sample	1120350	Lancaster	1785566.96058	268054.07317	No	Well does not reflect highest concentration encountered in first groundwater
RMHF	RD-98	RD-	6020	Arsenic, Dissolved	0.95	ug/L	U	11/14/2008 8:07:00 AM	Primary Sample	1120350	Lancaster	1785566.96058	268054.07317	No	Well does not reflect highest concentration encountered in first groundwater
RMHF	RD-98	RD-	6010B	Barium, Dissolved	41	ug/L		11/14/2008 8:07:00 AM	Primary Sample	1120350	Lancaster	1785566.96058	268054.07317	No	Well does not reflect highest concentration encountered in first groundwater
RMHF	RD-98	RD-	6020	Beryllium, Dissolved	0.13	ug/L	U	11/14/2008 8:07:00 AM	Primary Sample	1120350	Lancaster	1785566.96058	268054.07317	No	Well does not reflect highest concentration encountered in first groundwater
RMHF	RD-98	RD-	6010B	Boron, Dissolved	66.3	ug/L		11/14/2008 8:07:00 AM	Primary Sample	1120350	Lancaster	1785566.96058	268054.07317	No	Well does not reflect highest concentration encountered in first groundwater
RMHF	RD-98	RD-	6020	Cadmium, Dissolved	0.21	ug/L	U	11/14/2008 8:07:00 AM	Primary Sample	1120350	Lancaster	1785566.96058	268054.07317	No	Well does not reflect highest concentration encountered in first groundwater
RMHF	RD-98	RD-	6020	Chromium, Dissolved	0.68	ug/L	U	11/14/2008 8:07:00 AM	Primary Sample	1120350	Lancaster	1785566.96058	268054.07317	No	Well does not reflect highest concentration encountered in first groundwater

RFI Site	Well ID	Sample ID	Analytical Method	Analyte	Result	Units	Qualifier Code	Collection Date	Sample Type	Sample Delivery Group	Analytical Laboratory	Easting	Northing	Included in Risk Assessment	Rationale for Risk Exclusion
RMHF	RD-98	RD-	6010B	Cobalt, Dissolved	2.1	UG/L	U	11/14/2008 8:07:00 AM	Primary Sample	1120350	Lancaster	1785566.96058	268054.07317	No	Well does not reflect highest concentration encountered in first groundwater
RMHF	RD-98	RD-	6020	Copper, Dissolved	6.8	ug/L		11/14/2008 8:07:00 AM	Primary Sample	1120350	Lancaster	1785566.96058	268054.07317	No	Well does not reflect highest concentration encountered in first groundwater
RMHF	RD-98	RD-	6010B	Iron, Dissolved	52.2	ug/L	U	11/14/2008 8:07:00 AM	Primary Sample	1120350	Lancaster	1785566.96058	268054.07317	No	Well does not reflect highest concentration encountered in first groundwater
RMHF	RD-98	RD-	6020	Lead, Dissolved	0.29	ug/L	J	11/14/2008 8:07:00 AM	Primary Sample	1120350	Lancaster	1785566.96058	268054.07317	No	Well does not reflect highest concentration encountered in first groundwater
RMHF	RD-98	RD-	6010B	Magnesium, Dissolved	14300	ug/L		11/14/2008 8:07:00 AM	Primary Sample	1120350	Lancaster	1785566.96058	268054.07317	No	Well does not reflect highest concentration encountered in first groundwater
RMHF	RD-98	RD-	6010B	Manganese, Dissolved	3.6	ug/L	J	11/14/2008 8:07:00 AM	Primary Sample	1120350	Lancaster	1785566.96058	268054.07317	No	Well does not reflect highest concentration encountered in first groundwater
RMHF	RD-98	RD-	7470A	Mercury, Dissolved	0.056	ug/L	U	11/14/2008 8:07:00 AM	Primary Sample	1120350	Lancaster	1785566.96058	268054.07317	No	Well does not reflect highest concentration encountered in first groundwater
RMHF	RD-98	RD-	6010B	Molybdenum, Dissolved	4.9	ug/L	U	11/14/2008 8:07:00 AM	Primary Sample	1120350	Lancaster	1785566.96058	268054.07317	No	Well does not reflect highest concentration encountered in first groundwater
RMHF	RD-98	RD-	6020	Nickel, Dissolved	2	ug/L	J	11/14/2008 8:07:00 AM	Primary Sample	1120350	Lancaster	1785566.96058	268054.07317	No	Well does not reflect highest concentration encountered in first groundwater
RMHF	RD-98	RD-	6020	Selenium, Dissolved	0.66	ug/L	J	11/14/2008 8:07:00 AM	Primary Sample	1120350	Lancaster	1785566.96058	268054.07317	No	Well does not reflect highest concentration encountered in first groundwater
RMHF	RD-98	RD-	6020	Silver, Dissolved	0.037	ug/L	U	11/14/2008 8:07:00 AM	Primary Sample	1120350	Lancaster	1785566.96058	268054.07317	No	Well does not reflect highest concentration encountered in first groundwater
RMHF	RD-98	RD-	6010B	Strontium, Dissolved	198	ug/L		11/14/2008 8:07:00 AM	Primary Sample	1120350	Lancaster	1785566.96058	268054.07317	No	Well does not reflect highest concentration encountered in first groundwater
RMHF	RD-98	RD-	6020	Thallium, Dissolved	0.15	ug/L	U	11/14/2008 8:07:00 AM	Primary Sample	1120350	Lancaster	1785566.96058	268054.07317	No	Well does not reflect highest concentration encountered in first groundwater
RMHF	RD-98	RD-	6010B	Tin, Dissolved	8.8	ug/L	U	11/14/2008 8:07:00 AM	Primary Sample	1120350	Lancaster	1785566.96058	268054.07317	No	Well does not reflect highest concentration encountered in first groundwater
RMHF	RD-98	RD-	6010B	Vanadium, Dissolved	2.5	ug/L	U	11/14/2008 8:07:00 AM	Primary Sample	1120350	Lancaster	1785566.96058	268054.07317	No	Well does not reflect highest concentration encountered in first groundwater
RMHF	RD-98	RD-	6010B	Zinc, Dissolved	16	ug/L	J	11/14/2008 8:07:00 AM	Primary Sample	1120350	Lancaster	1785566.96058	268054.07317	No	Well does not reflect highest concentration encountered in first groundwater
RMHF	RD-98	RD-	6010B	Zirconium, dissolved	0.01	mg/L	U	11/14/2008 8:07:00 AM	Primary Sample	1120350	Lancaster	1785566.96058	268054.07317	No	Well does not reflect highest concentration encountered in first groundwater
RMHF	RD-98	RD-98_111408_01_L	8260B	1,1,1-Trichloroethane	0.1	ug/L	U	11/14/2008 8:07:00 AM	Primary Sample	1120350	Lancaster	1785566.96058	268054.07317	No	Well does not reflect highest concentration encountered in first groundwater
RMHF	RD-98	RD-98_111408_01_L	8260B	1,1,2,2-Tetrachloroethane	0.1	ug/L	U	11/14/2008 8:07:00 AM	Primary Sample	1120350	Lancaster	1785566.96058	268054.07317	No	Well does not reflect highest concentration encountered in first groundwater
RMHF	RD-98	RD-98_111408_01_L	8260B	1,1,2-Trichloro-1,2,2-trifluoroethane	1.5	ug/L		11/14/2008 8:07:00 AM	Primary Sample	1120350	Lancaster	1785566.96058	268054.07317	No	Well does not reflect highest concentration encountered in first groundwater
RMHF	RD-98	RD-98_111408_01_L	8260B	1,1,2-Trichloroethane	0.1	ug/L	U	11/14/2008 8:07:00 AM	Primary Sample	1120350	Lancaster	1785566.96058	268054.07317	No	Well does not reflect highest concentration encountered in first groundwater
RMHF	RD-98	RD-98_111408_01_L	8260B	1,1-Dichloroethane	0.1	ug/L	U	11/14/2008 8:07:00 AM	Primary Sample	1120350	Lancaster	1785566.96058	268054.07317	No	Well does not reflect highest concentration encountered in first groundwater
RMHF	RD-98	RD-98_111408_01_L	8260B	1,1-Dichloroethene	0.1	ug/L	U	11/14/2008 8:07:00 AM	Primary Sample	1120350	Lancaster	1785566.96058	268054.07317	No	Well does not reflect highest concentration encountered in first groundwater
RMHF	RD-98	RD-98_111408_01_L	8260B	1,2,4-Trimethylbenzene	0.1	ug/L	U	11/14/2008 8:07:00 AM	Primary Sample	1120350	Lancaster	1785566.96058	268054.07317	No	Well does not reflect highest concentration encountered in first groundwater
RMHF	RD-98	RD-98_111408_01_L	8260B	1,2-Dichlorobenzene	0.1	ug/L	U	11/14/2008 8:07:00 AM	Primary Sample	1120350	Lancaster	1785566.96058	268054.07317	No	Well does not reflect highest concentration encountered in first groundwater
RMHF	RD-98	RD-98_111408_01_L	8260B	1,2-Dichloroethane	0.1	ug/L	U	11/14/2008 8:07:00 AM	Primary Sample	1120350	Lancaster	1785566.96058	268054.07317	No	Well does not reflect highest concentration encountered in first groundwater
RMHF	RD-98	RD-98_111408_01_L	8260B	1,2-Dichloropropane	0.1	ug/L	U	11/14/2008 8:07:00 AM	Primary Sample	1120350	Lancaster	1785566.96058	268054.07317	No	Well does not reflect highest concentration encountered in first groundwater
RMHF	RD-98	RD-98_111408_01_L	8260B	1,3,5-Trimethylbenzene	0.1	ug/L	U	11/14/2008 8:07:00 AM	Primary Sample	1120350	Lancaster	1785566.96058	268054.07317	No	Well does not reflect highest concentration encountered in first groundwater
RMHF	RD-98	RD-98_111408_01_L	8260B	1,3-Dichlorobenzene	0.1	ug/L	U	11/14/2008 8:07:00 AM	Primary Sample	1120350	Lancaster	1785566.96058	268054.07317	No	Well does not reflect highest concentration encountered in first groundwater
RMHF	RD-98	RD-98_111408_01_L	8260B	1,4-Dichlorobenzene	0.1	ug/L	U	11/14/2008 8:07:00 AM	Primary Sample	1120350	Lancaster	1785566.96058	268054.07317	No	Well does not reflect highest concentration encountered in first groundwater
RMHF	RD-98	RD-98_111408_01_L	8260B	2-Hexanone	1	ug/L	U	11/14/2008 8:07:00 AM	Primary Sample	1120350	Lancaster	1785566.96058	268054.07317	No	Well does not reflect highest concentration encountered in first groundwater
RMHF	RD-98	RD-98_111408_01_L	8260B	Acetone	3	ug/L	U	11/14/2008 8:07:00 AM	Primary Sample	1120350	Lancaster	1785566.96058	268054.07317	No	Well does not reflect highest concentration encountered in first groundwater
RMHF	RD-98	RD-98_111408_01_L	8260B	Benzene	0.1	ug/L	U	11/14/2008 8:07:00 AM	Primary Sample	1120350	Lancaster	1785566.96058	268054.07317	No	Well does not reflect highest concentration encountered in first groundwater
RMHF	RD-98	RD-98_111408_01_L	8260B	Bromodichloromethane	0.1	ug/L	U	11/14/2008 8:07:00 AM	Primary Sample	1120350	Lancaster	1785566.96058	268054.07317	No	Well does not reflect highest concentration encountered in first groundwater
RMHF	RD-98	RD-98_111408_01_L	8260B	Bromoform	0.1	ug/L	U	11/14/2008 8:07:00 AM	Primary Sample	1120350	Lancaster	1785566.96058	268054.07317	No	Well does not reflect highest concentration encountered in first groundwater
RMHF	RD-98	RD-98_111408_01_L	8260B	Bromomethane	0.1	ug/L	U	11/14/2008 8:07:00 AM	Primary Sample	1120350	Lancaster	1785566.96058	268054.07317	No	Well does not reflect highest concentration encountered in first groundwater
RMHF	RD-98	RD-98_111408_01_L	8260B	Carbon Disulfide	0.4	ug/L	U	11/14/2008 8:07:00 AM	Primary Sample	1120350	Lancaster	1785566.96058	268054.07317	No	Well does not reflect highest concentration encountered in first groundwater
RMHF	RD-98	RD-98_111408_01_L	8260B	Carbon Tetrachloride	0.1	ug/L	U	11/14/2008 8:07:00 AM	Primary Sample	1120350	Lancaster	1785566.96058	268054.07317	No	Well does not reflect highest concentration encountered in first groundwater
RMHF	RD-98	RD-98_111408_01_L	8260B	Chlorobenzene	0.1	ug/L	U	11/14/2008 8:07:00 AM	Primary Sample	1120350	Lancaster	1785566.96058	268054.07317	No	Well does not reflect highest concentration encountered in first groundwater
RMHF	RD-98	RD-98_111408_01_L	8260B	Chloroethane	0.1	ug/L	U	11/14/2008 8:07:00 AM	Primary Sample	1120350	Lancaster	1785566.96058	268054.07317	No	Well does not reflect highest concentration encountered in first groundwater
RMHF	RD-98	RD-98_111408_01_L	8260B	Chloroform	0.1	ug/L	J	11/14/2008 8:07:00 AM	Primary Sample	1120350	Lancaster	1785566.96058	268054.07317	No	Well does not reflect highest concentration encountered in first groundwater
RMHF	RD-98	RD-98_111408_01_L	8260B	Chloromethane	0.2	ug/L	U	11/14/2008 8:07:00 AM	Primary Sample	1120350	Lancaster	1785566.96058	268054.07317	No	Well does not reflect highest concentration encountered in first groundwater
RMHF	RD-98	RD-98_111408_01_L	8260B	cis-1,2-Dichloroethene	0.1	ug/L	U	11/14/2008 8:07:00 AM	Primary Sample	1120350	Lancaster	1785566.96058	268054.07317	No	Well does not reflect highest concentration encountered in first groundwater
RMHF	RD-98	RD-98_111408_01_L	8260B	cis-1,3-Dichloropropene	0.1	ug/L	U	11/14/2008 8:07:00 AM	Primary Sample	1120350	Lancaster	1785566.96058	268054.07317	No	Well does not reflect highest concentration encountered in first groundwater
RMHF	RD-98	RD-98_111408_01_L	8260B	Cumene	0.1	ug/L	U	11/14/2008 8:07:00 AM	Primary Sample	1120350	Lancaster	1785566.96058	268054.07317	No	Well does not reflect highest concentration encountered in first groundwater
RMHF	RD-98	RD-98_111408_01_L	8260B	Dibromochloromethane	0.1	ug/L	U	11/14/2008 8:07:00 AM	Primary Sample	1120350	Lancaster	1785566.96058	268054.07317	No	Well does not reflect highest concentration encountered in first groundwater
RMHF	RD-98	RD-98_111408_01_L	8260B	Ethylbenzene	0.1	ug/L	U	11/14/2008 8:07:00 AM	Primary Sample	1120350	Lancaster	1785566.96058	268054.07317	No	Well does not reflect highest concentration encountered in first groundwater
RMHF	RD-98	RD-98_111408_01_L	8260B	Methyl ethyl ketone	1	ug/L	U	11/14/2008 8:07:00 AM	Primary Sample	1120350	Lancaster	1785566.96058	268054.07317	No	Well does not reflect highest concentration encountered in first groundwater
RMHF	RD-98	RD-98_111408_01_L	8260B	Methyl isobutyl ketone (MIBK)	1	ug/L	U	11/14/2008 8:07:00 AM	Primary Sample	1120350	Lancaster	1785566.96058	268054.07317	No	Well does not reflect highest concentration encountered in first groundwater
RMHF	RD-98	RD-98_111408_01_L	8260B	Methylene chloride	0.2	ug/L	U	11/14/2008 8:07:00 AM	Primary Sample	1120350	Lancaster	1785566.96058	268054.07317	No	Well does not reflect highest concentration encountered in first groundwater
RMHF	RD-98	RD-98_111408_01_L	8260B	m-Xylene & p-Xylene	0.1	ug/L	U	11/14/2008 8:07:00 AM	Primary Sample	1120350	Lancaster	1785566.96058	268054.07317	No	Well does not reflect highest concentration encountered in first groundwater
RMHF	RD-98	RD-98_111408_01_L	8260B	n-Butylbenzene	0.1	ug/L	U	11/14/2008 8:07:00 AM	Primary Sample	1120350	Lancaster	1785566.96058	268054.07317	No	Well does not reflect highest concentration encountered in first groundwater
RMHF	RD-98	RD-98_111408_01_L	8260B	o-Xylene	0.1	ug/L	U	11/14/2008 8:07:00 AM	Primary Sample	1120350	Lancaster	1785566.96058	268054.07317	No	Well does not reflect highest concentration encountered in first groundwater
RMHF	RD-98	RD-98_111408_01_L	8260B	p-Cymene	0.1	ug/L	U	11/14/2008 8:07:00 AM	Primary Sample	1120350	Lancaster	1785566.96058	268054.07317	No	Well does not reflect highest concentration encountered in first groundwater
RMHF	RD-98	RD-98_111408_01_L	8260B	Tetrachloroethene	0.5	ug/L	J	11/14/2008 8:07:00 AM	Primary Sample	1120350	Lancaster	1785566.96058	268054.07317	No	Well does not reflect highest concentration encountered in first groundwater
RMHF	RD-98	RD-98_111408_01_L	8260B	Toluene	0.1	ug/L	U	11/14/2008 8:07:00 AM	Primary Sample	1120350	Lancaster	1785566.96058	268054.07317	No	Well does not reflect highest concentration encountered in first groundwater
RMHF	RD-98	RD-98_111408_01_L	8260B	trans-1,2-Dichloroethene	0.1	ug/L	U	11/14/2008 8:07:00 AM	Primary Sample	1120350	Lancaster	1785566.96058	268054.07317	No	Well does not reflect highest concentration encountered in first groundwater
RMHF	RD-98	RD-98_111408_01_L	8260B	trans-1,3-Dichloropropene	0.1	ug/L	U	11/14/2008 8:07:00 AM	Primary Sample	1120350	Lancaster	1785566.96058	268054.07317	No	Well does not reflect highest concentration encountered in first groundwater
RMHF	RD-98	RD-98_111408_01_L	8260B	Trichloroethene	10	ug/L		11/14/2008 8:07:00 AM	Primary Sample	1120350	Lancaster	1785566.96058	268054.07317	No	Well does not reflect highest concentration encountered in first groundwater
RMHF	RD-98	RD-98_111408_01_L	8260B	Trichlorofluoromethane	0.1	ug/L	U	11/14/2008 8:07:00 AM	Primary Sample	1120350	Lancaster	1785566.96058	268054.07317	No	Well does not reflect highest concentration encountered in first groundwater
RMHF	RD-98	RD-98_111408_01_L	8260B	Vinyl chloride	0.1	ug/L	U	11/14/2008 8:07:00 AM	Primary Sample	1120350	Lancaster	1785566.96058	268054.07317	No	Well does not reflect highest concentration encountered in first groundwater
RMHF	RS-28	1545	8260A	Acetone	8	ug/L	QC	5/8/1998	Primary Sample	SSFL Legacy Data	Columbia	1785310.4653	268030.0822	No	Analysis is not within 3 years of the most recent result
RMHF	RS-28	1618	8260	1,1,2-Trichloro-1,2,2-trifluoroethane	6	ug/L		5/16/1996	Primary Sample	SSFL Legacy Data	BCA-Glen	1785310.4653	268030.0822	No	Analysis is not within 3 years of the most recent result
RMHF	RS-28	1720	8010	1,1,2-Trichloro-1,2,2-trifluoroethane	7.4	ug/L		5/17/1995	Field Duplicate	SSFL Legacy Data	BCA-Glen	1785310.4653	268030.0822	No	Not a primary sample result
RMHF	RS-28	1722	8010	1,1,2-Trichloro-1,2,2-trifluoroethane	5.7	ug/L		5/17/1995	Primary Sample	SSFL Legacy Data	BCA-Glen	1785310.4653	268030.0822	No	Analysis is not within 3 years of the most recent result
RMHF	RS-28	1766	8260	1,1,2-Trichloro-1,2,2-trifluoroethane	7.3	ug/L		11/8/1995	Primary Sample	SSFL Legacy Data	BCA-Glen	1785310.4653	268030.0822	No	Analysis is not within 3 years of the most recent result
RMHF	RS-28	2296	8240	Acetone	210	ug/L		9/27/1989	Primary Sample	SSFL Legacy Data	AnalTech	1785310.4653	268030.0822	No	Analysis is not within 3 years of the most recent result
RMHF	RS-28	2297	8240	Tetrahydrofuran	10	ug/L	QC	10/19/1989	Primary Sample	SSFL Legacy Data	AnalTech	1785310.4653	268030.0822	Yes	
RMHF	RS-28	2298	8240	1,1,2-Trichloro-1,2,2-trifluoroethane	10	ug/L	QC	10/19/1989	Primary Sample	SSFL Legacy Data	AnalTech	1785310.4653	268030.0822	No	Analysis is not within 3 years of the most recent result
RMHF	RS-28	2299	8240	1,1,2-Trichloro-1,2,2-trifluoroethane	7	ug/L	QC	12/9/1989	Primary Sample	SSFL Legacy Data	AnalTech	1785310.4653	268030.0822	No	Analysis is not within 3 years of the most recent result
RMHF	RS-28	2300	8240	1,1,2-Trichloro-1,2,2-trifluoroethane	6	ug/L		6/29/1990	Primary Sample	SSFL Legacy Data	AnalTech	1785310.4653	268030.0822	No	Analysis is not within 3 years of the most recent result
RMHF	RS-28	2301	8240	1,1,2-Trichloro-1,2,2-trifluoroethane	6	ug/L		12/6/1990	Primary Sample	SSFL Legacy Data	AnalTech	1785310.4653	268030.0822	No	Analysis is not within 3 years of the most recent result
RMHF	RS-28	2302	8010	1,1,2-Trichloro-1,2,2-trifluoroethane	6.7	ug/L		6/3/1992	Primary Sample	SSFL Legacy Data	AnalTech	1785310.4653	268030.0822	No	Analysis is not within 3 years of the most recent result
RMHF	RS-28	2303	8010	1,1,2-Trichloro-1,2,2-trifluoroethane	12	ug/L		6/22/1993	Primary Sample	SSFL Legacy Data	BCA-Glen	1785310.4653	268030.0822	No	Analysis is not within 3 years of the most recent result
RMHF	RS-28	2304	8240	1,1,2-Trichloro-1,2,2-trifluoroethane	14	ug/L	QC	6/22/1993	Primary Sample	SSFL Legacy Data	SSFL	1785310.4653	268030.0822	No	Analysis is not within 3 years of the most recent result
RMHF	RS-28	2305	8010	1,1,2-Trichloro-1,2,2-trifluoroethane	14	ug/L		11/6/1993	Primary Sample	SSFL Legacy Data	BCA-Glen	1785310.4653	268030.0822	No	Analysis is not within 3 years of the most recent result
RMHF	RS-28	2306	8010	1,1,2-Trichloro-1,2,2-trifluoroethane	11	ug/L		5/7/1994	Primary Sample	SSFL Legacy Data	BCA-Glen	1785310.4653	268030.0822	No	Analysis is not within 3 years of the most recent result
RMHF	RS-28	2991	8240	1,1,2-Trichloro-1,2,2-trifluoroethane	6	ug/L		6/7/1991	Primary Sample	SSFL Legacy Data	AnalTech	1785310.4653	268030.0822	No	Analysis is not within 3 years of the most recent result
RMHF	RS-28	2994	8010	1,1,2-Trichloro-1,2,2-trifluoroethane	6.2	ug/L		9/13/1992	Primary Sample	SSFL Legacy Data	AnalTech	1785310.4653	268030.0822	No	Analysis is not within 3 years of the most recent result
RMHF	RS-28	30072-93290	8260B	1,1,1,2-Tetrachloroethane	0.3	ug/L	U	11/16/1998	Split Sample	SSFL Legacy Data	Assoc	1785310.4653	268030.0822	No	Not a primary sample result
RMHF	RS-28	30072-93290	8260B	1,1,1-Trichloroethane	0.13	ug/L	U	11/16/1998	Split Sample	SSFL Legacy Data	Assoc	1785310.4653	268030.0822	No	Not a primary sample result
RMHF	RS-28	30072-93290	8260B	1,1,2,2-Tetrachloroethane	0.14	ug/L	U	11/16/1998	Split Sample	SSFL Legacy Data	Assoc	1785310.4653	268030.0822	No	Not a primary sample result

RFI Site	Well ID	Sample ID	Analytical Method	Analyte	Result	Units	Qualifier Code	Collection Date	Sample Type	Sample Delivery Group	Analytical Laboratory	Easting	Northing	Included in Risk Assessment	Rationale for Risk Exclusion
RMHF	RS-28	30072-93290	8260B	1,1,2-Trichloroethane	0.3	ug/L	U	11/16/1998	Split Sample	SSFL Legacy Data	Assoc	1785310.4653	268030.0822	No	Not a primary sample result
RMHF	RS-28	30072-93290	8260B	1,1-Dichloroethane	0.14	ug/L	U	11/16/1998	Split Sample	SSFL Legacy Data	Assoc	1785310.4653	268030.0822	No	Not a primary sample result
RMHF	RS-28	30072-93290	8260B	1,1-Dichloroethene	1.2	ug/L		11/16/1998	Split Sample	SSFL Legacy Data	Assoc	1785310.4653	268030.0822	No	Not a primary sample result
RMHF	RS-28	30072-93290	8260B	1,1-Dichloropropene	0.17	ug/L	U	11/16/1998	Split Sample	SSFL Legacy Data	Assoc	1785310.4653	268030.0822	No	Not a primary sample result
RMHF	RS-28	30072-93290	8260B	1,2,3-Trichlorobenzene	0.45	ug/L	U	11/16/1998	Split Sample	SSFL Legacy Data	Assoc	1785310.4653	268030.0822	No	Not a primary sample result
RMHF	RS-28	30072-93290	8260B	1,2,3-Trichloropropane	0.23	ug/L	U	11/16/1998	Split Sample	SSFL Legacy Data	Assoc	1785310.4653	268030.0822	No	Not a primary sample result
RMHF	RS-28	30072-93290	8260B	1,2,4-Trichlorobenzene	0.27	ug/L	U	11/16/1998	Split Sample	SSFL Legacy Data	Assoc	1785310.4653	268030.0822	No	Not a primary sample result
RMHF	RS-28	30072-93290	8260B	1,2,4-Trimethylbenzene	0.08	ug/L	U	11/16/1998	Split Sample	SSFL Legacy Data	Assoc	1785310.4653	268030.0822	No	Not a primary sample result
RMHF	RS-28	30072-93290	8260B	1,2-Dibromo-3-chloropropane	0.32	ug/L	U	11/16/1998	Split Sample	SSFL Legacy Data	Assoc	1785310.4653	268030.0822	No	Not a primary sample result
RMHF	RS-28	30072-93290	8260B	1,2-Dibromoethane	0.13	ug/L	U	11/16/1998	Split Sample	SSFL Legacy Data	Assoc	1785310.4653	268030.0822	No	Not a primary sample result
RMHF	RS-28	30072-93290	8260B	1,2-Dichlorobenzene	0.14	ug/L	U	11/16/1998	Split Sample	SSFL Legacy Data	Assoc	1785310.4653	268030.0822	No	Not a primary sample result
RMHF	RS-28	30072-93290	8260B	1,2-Dichloroethane	0.14	ug/L	U	11/16/1998	Split Sample	SSFL Legacy Data	Assoc	1785310.4653	268030.0822	No	Not a primary sample result
RMHF	RS-28	30072-93290	8260B	1,2-Dichloropropane	0.17	ug/L	U	11/16/1998	Split Sample	SSFL Legacy Data	Assoc	1785310.4653	268030.0822	No	Not a primary sample result
RMHF	RS-28	30072-93290	8260B	1,3-Dichlorobenzene	0.1	ug/L	U	11/16/1998	Split Sample	SSFL Legacy Data	Assoc	1785310.4653	268030.0822	No	Not a primary sample result
RMHF	RS-28	30072-93290	8260B	1,3-Dichloropropane	0.12	ug/L	U	11/16/1998	Split Sample	SSFL Legacy Data	Assoc	1785310.4653	268030.0822	No	Not a primary sample result
RMHF	RS-28	30072-93290	8260B	1,4-Dichlorobenzene	0.66	ug/L	U	11/16/1998	Split Sample	SSFL Legacy Data	Assoc	1785310.4653	268030.0822	No	Not a primary sample result
RMHF	RS-28	30072-93290	8260B	2-Chloroethylvinyl ether	2	ug/L	U	11/16/1998	Split Sample	SSFL Legacy Data	Assoc	1785310.4653	268030.0822	No	Not a primary sample result
RMHF	RS-28	30072-93290	8260B	2-Hexanone	2.91	ug/L	U	11/16/1998	Split Sample	SSFL Legacy Data	Assoc	1785310.4653	268030.0822	No	Not a primary sample result
RMHF	RS-28	30072-93290	8260B	Acetone	4.27	ug/L	U	11/16/1998	Split Sample	SSFL Legacy Data	Assoc	1785310.4653	268030.0822	No	Not a primary sample result
RMHF	RS-28	30072-93290	8260B	Benzene	0.1	ug/L	U	11/16/1998	Split Sample	SSFL Legacy Data	Assoc	1785310.4653	268030.0822	No	Not a primary sample result
RMHF	RS-28	30072-93290	8260B	Bromobenzene	0.09	ug/L	U	11/16/1998	Split Sample	SSFL Legacy Data	Assoc	1785310.4653	268030.0822	No	Not a primary sample result
RMHF	RS-28	30072-93290	8260B	Bromochloromethane	0.15	ug/L	U	11/16/1998	Split Sample	SSFL Legacy Data	Assoc	1785310.4653	268030.0822	No	Not a primary sample result
RMHF	RS-28	30072-93290	8260B	Bromodichloromethane	0.11	ug/L	U	11/16/1998	Split Sample	SSFL Legacy Data	Assoc	1785310.4653	268030.0822	No	Not a primary sample result
RMHF	RS-28	30072-93290	8260B	Bromoform	0.24	ug/L	U	11/16/1998	Split Sample	SSFL Legacy Data	Assoc	1785310.4653	268030.0822	No	Not a primary sample result
RMHF	RS-28	30072-93290	8260B	Bromomethane	0.32	ug/L	U	11/16/1998	Split Sample	SSFL Legacy Data	Assoc	1785310.4653	268030.0822	No	Not a primary sample result
RMHF	RS-28	30072-93290	8260B	Carbon Disulfide	1.88	ug/L	U	11/16/1998	Split Sample	SSFL Legacy Data	Assoc	1785310.4653	268030.0822	No	Not a primary sample result
RMHF	RS-28	30072-93290	8260B	Carbon Tetrachloride	0.13	ug/L	U	11/16/1998	Split Sample	SSFL Legacy Data	Assoc	1785310.4653	268030.0822	No	Not a primary sample result
RMHF	RS-28	30072-93290	8260B	Chlorobenzene	0.34	ug/L	U	11/16/1998	Split Sample	SSFL Legacy Data	Assoc	1785310.4653	268030.0822	No	Not a primary sample result
RMHF	RS-28	30072-93290	8260B	Chloroethane	0.65	ug/L	U	11/16/1998	Split Sample	SSFL Legacy Data	Assoc	1785310.4653	268030.0822	No	Not a primary sample result
RMHF	RS-28	30072-93290	8260B	Chloroform	0.1	ug/L	U	11/16/1998	Split Sample	SSFL Legacy Data	Assoc	1785310.4653	268030.0822	No	Not a primary sample result
RMHF	RS-28	30072-93290	8260B	Chloromethane	0.54	ug/L	U	11/16/1998	Split Sample	SSFL Legacy Data	Assoc	1785310.4653	268030.0822	No	Not a primary sample result
RMHF	RS-28	30072-93290	8260B	cis-1,2-Dichloroethene	6	ug/L		11/16/1998	Split Sample	SSFL Legacy Data	Assoc	1785310.4653	268030.0822	No	Not a primary sample result
RMHF	RS-28	30072-93290	8260B	cis-1,3-Dichloropropene	0.13	ug/L	U	11/16/1998	Split Sample	SSFL Legacy Data	Assoc	1785310.4653	268030.0822	No	Not a primary sample result
RMHF	RS-28	30072-93290	8260B	Cumene	0.22	ug/L	U	11/16/1998	Split Sample	SSFL Legacy Data	Assoc	1785310.4653	268030.0822	No	Not a primary sample result
RMHF	RS-28	30072-93290	8260B	Dibromochloromethane	0.22	ug/L	U	11/16/1998	Split Sample	SSFL Legacy Data	Assoc	1785310.4653	268030.0822	No	Not a primary sample result
RMHF	RS-28	30072-93290	8260B	Dibromomethane	0.14	ug/L	U	11/16/1998	Split Sample	SSFL Legacy Data	Assoc	1785310.4653	268030.0822	No	Not a primary sample result
RMHF	RS-28	30072-93290	8260B	Dichlorodifluoromethane	0.33	ug/L	U	11/16/1998	Split Sample	SSFL Legacy Data	Assoc	1785310.4653	268030.0822	No	Not a primary sample result
RMHF	RS-28	30072-93290	8260B	Ethylbenzene	0.06	ug/L	U	11/16/1998	Split Sample	SSFL Legacy Data	Assoc	1785310.4653	268030.0822	No	Not a primary sample result
RMHF	RS-28	30072-93290	8260B	Hexachlorobutadiene	0.43	ug/L	U	11/16/1998	Split Sample	SSFL Legacy Data	Assoc	1785310.4653	268030.0822	No	Not a primary sample result
RMHF	RS-28	30072-93290	8260B	Iodomethane	5.8	ug/L	U	11/16/1998	Split Sample	SSFL Legacy Data	Assoc	1785310.4653	268030.0822	No	Not a primary sample result
RMHF	RS-28	30072-93290	8260B	Methyl ethyl ketone	2.98	ug/L	U	11/16/1998	Split Sample	SSFL Legacy Data	Assoc	1785310.4653	268030.0822	No	Not a primary sample result
RMHF	RS-28	30072-93290	8260B	Methyl isobutyl ketone (MIBK)	3.06	ug/L	U	11/16/1998	Split Sample	SSFL Legacy Data	Assoc	1785310.4653	268030.0822	No	Not a primary sample result
RMHF	RS-28	30072-93290	8260B	Methylene chloride	0.15	ug/L	U	11/16/1998	Split Sample	SSFL Legacy Data	Assoc	1785310.4653	268030.0822	No	Not a primary sample result
RMHF	RS-28	30072-93290	8260B	m-Xylene & p-Xylene	0.18	ug/L	U	11/16/1998	Split Sample	SSFL Legacy Data	Assoc	1785310.4653	268030.0822	No	Not a primary sample result
RMHF	RS-28	30072-93290	8260B	Naphthalene	0.26	ug/L	U	11/16/1998	Split Sample	SSFL Legacy Data	Assoc	1785310.4653	268030.0822	No	Not a primary sample result
RMHF	RS-28	30072-93290	8260B	n-Butylbenzene	0.14	ug/L	U	11/16/1998	Split Sample	SSFL Legacy Data	Assoc	1785310.4653	268030.0822	No	Not a primary sample result
RMHF	RS-28	30072-93290	8260B	o-Chlorotoluene	0.08	ug/L	U	11/16/1998	Split Sample	SSFL Legacy Data	Assoc	1785310.4653	268030.0822	No	Not a primary sample result
RMHF	RS-28	30072-93290	8260B	o-Xylene	0.11	ug/L	U	11/16/1998	Split Sample	SSFL Legacy Data	Assoc	1785310.4653	268030.0822	No	Not a primary sample result
RMHF	RS-28	30072-93290	8260B	p-Cymene	0.09	ug/L	U	11/16/1998	Split Sample	SSFL Legacy Data	Assoc	1785310.4653	268030.0822	No	Not a primary sample result
RMHF	RS-28	30072-93290	8260B	sec-Butylbenzene	0.11	ug/L	U	11/16/1998	Split Sample	SSFL Legacy Data	Assoc	1785310.4653	268030.0822	No	Not a primary sample result
RMHF	RS-28	30072-93290	8260B	sec-Dichloropropane	0.19	ug/L	U	11/16/1998	Split Sample	SSFL Legacy Data	Assoc	1785310.4653	268030.0822	No	Not a primary sample result
RMHF	RS-28	30072-93290	8260B	Styrene	0.1	ug/L	U	11/16/1998	Split Sample	SSFL Legacy Data	Assoc	1785310.4653	268030.0822	No	Not a primary sample result
RMHF	RS-28	30072-93290	8260B	tert-Butylbenzene	0.12	ug/L	U	11/16/1998	Split Sample	SSFL Legacy Data	Assoc	1785310.4653	268030.0822	No	Not a primary sample result
RMHF	RS-28	30072-93290	8260B	Tetrachloroethene	2.4	ug/L		11/16/1998	Split Sample	SSFL Legacy Data	Assoc	1785310.4653	268030.0822	No	Not a primary sample result
RMHF	RS-28	30072-93290	8260B	Toluene	0.15	ug/L	U	11/16/1998	Split Sample	SSFL Legacy Data	Assoc	1785310.4653	268030.0822	No	Not a primary sample result
RMHF	RS-28	30072-93290	8260B	trans-1,2-Dichloroethene	0.18	ug/L	U	11/16/1998	Split Sample	SSFL Legacy Data	Assoc	1785310.4653	268030.0822	No	Not a primary sample result
RMHF	RS-28	30072-93290	8260B	trans-1,3-Dichloropropene	0.19	ug/L	U	11/16/1998	Split Sample	SSFL Legacy Data	Assoc	1785310.4653	268030.0822	No	Not a primary sample result
RMHF	RS-28	30072-93290	8260B	Trichloroethene	48	ug/L		11/16/1998	Split Sample	SSFL Legacy Data	Assoc	1785310.4653	268030.0822	No	Not a primary sample result
RMHF	RS-28	30072-93290	8260B	Trichlorofluoromethane	0.61	ug/L	U	11/16/1998	Split Sample	SSFL Legacy Data	Assoc	1785310.4653	268030.0822	No	Not a primary sample result
RMHF	RS-28	30072-93290	8260B	Vinyl acetate	2.24	ug/L	U	11/16/1998	Split Sample	SSFL Legacy Data	Assoc	1785310.4653	268030.0822	No	Not a primary sample result
RMHF	RS-28	30072-93290	8260B	Vinyl chloride	0.21	ug/L	U	11/16/1998	Split Sample	SSFL Legacy Data	Assoc	1785310.4653	268030.0822	No	Not a primary sample result
RMHF	RS-28	3020	8260	Vinyl acetate	100	ug/L		5/17/1995	Split Sample	SSFL Legacy Data	LAS	1785310.4653	268030.0822	No	Not a primary sample result
RMHF	RS-28	3043	8260B	1,1,2-Trichloro-1,2,2-trifluoroethane	7.1	ug/L		11/16/1998	Primary Sample	SSFL Legacy Data	Columbia	1785310.4653	268030.0822	No	Analysis is not within 3 years of the most recent result
RMHF	RS-28	3051	8260B	1,1,2-Trichloro-1,2,2-trifluoroethane	9	ug/L		11/16/1998	Split Sample	SSFL Legacy Data	Assoc	1785310.4653	268030.0822	No	Not a primary sample result
RMHF	RS-28	9505314*4-8010	8010	1,1,1-Trichloroethane	0.5	ug/L	U	5/17/1995	Field Duplicate	SSFL Legacy Data	BCA-Glen	1785310.4653	268030.0822	No	Not a primary sample result
RMHF	RS-28	9505314*4-8010	8010	1,1,2,2-Tetrachloroethane	0.4	ug/L	U	5/17/1995	Field Duplicate	SSFL Legacy Data	BCA-Glen	1785310.4653	268030.0822	No	Not a primary sample result
RMHF	RS-28	9505314*4-8010	8010	1,1,2-Trichloroethane	0.5	ug/L	U	5/17/1995	Field Duplicate	SSFL Legacy Data	BCA-Glen	1785310.4653	268030.0822	No	Not a primary sample result
RMHF	RS-28	9505314*4-8010	8010	1,1-Dichloroethane	1.1	ug/L		5/17/1995	Field Duplicate	SSFL Legacy Data	BCA-Glen	1785310.4653	268030.0822	No	Not a primary sample result
RMHF	RS-28	9505314*4-8010	8010	1,1-Dichloroethene	3.2	ug/L		5/17/1995	Field Duplicate	SSFL Legacy Data	BCA-Glen	1785310.4653	268030.0822	No	Not a primary sample result
RMHF	RS-28	9505314*4-8010	8010	1,2-Dichlorobenzene	0.3	ug/L	U	5/17/1995	Field Duplicate	SSFL Legacy Data	BCA-Glen	1785310.4653	268030.0822	No	Not a primary sample result
RMHF	RS-28	9505314*4-8010	8010	1,2-Dichloroethane	0.5	ug/L	U	5/17/1995	Field Duplicate	SSFL Legacy Data	BCA-Glen	1785310.4653	268030.0822	No	Not a primary sample result
RMHF	RS-28	9505314*4-8010	8010	1,2-Dichloropropane	0.3	ug/L	U	5/17/1995	Field Duplicate	SSFL Legacy Data	BCA-Glen	1785310.4653	268030.0822	No	Not a primary sample result
RMHF	RS-28	9505314*4-8010	8010	1,3-Dichlorobenzene	0.4	ug/L	U	5/17/1995	Field Duplicate	SSFL Legacy Data	BCA-Glen	1785310.4653	268030.0822	No	Not a primary sample result
RMHF	RS-28	9505314*4-8010	8010	1,4-Dichlorobenzene	0.5	ug/L	U	5/17/1995	Field Duplicate	SSFL Legacy Data	BCA-Glen	1785310.4653	268030.0822	No	Not a primary sample result
RMHF	RS-28	9505314*4-8010	8010	Bromodichloromethane	0.4	ug/L	U	5/17/1995	Field Duplicate	SSFL Legacy Data	BCA-Glen	1785310.4653	268030.0822	No	Not a primary sample result
RMHF	RS-28	9505314*4-8010	8010	Bromoform	0.1	ug/L	U	5/17/1995	Field Duplicate	SSFL Legacy Data	BCA-Glen	1785310.4653	268030.0822	No	Not a primary sample result
RMHF	RS-28	9505314*4-8010	8010	Bromomethane	0.3	ug/L	U	5/17/1995	Field Duplicate	SSFL Legacy Data	BCA-Glen	1785310.4653	268030.0822	No	Not a primary sample result
RMHF	RS-28	9505314*4-8010	8010	Carbon Tetrachloride	0.5	ug/L	U	5/17/1995	Field Duplicate	SSFL Legacy Data	BCA-Glen	1785310.4653	268030.0822	No	Not a primary sample result
RMHF	RS-28	9505314*4-8010	8010	Chlorobenzene	0.4	ug/L	U	5/17/1995	Field Duplicate	SSFL Legacy Data	BCA-Glen	1785310.4653	268030.0822	No	Not a primary sample result
RMHF	RS-28	9505314*4-8010	8010	Chloroethane	0.3	ug/L	U	5/17/1995	Field Duplicate	SSFL Legacy Data	BCA-Glen	1785310.4653	268030.0822	No	Not a primary sample result
RMHF	RS-28	9505314*4-8010	8010	Chloroform	0.5	ug/L	U	5/17/1995	Field Duplicate	SSFL Legacy Data	BCA-Glen	1785310.4653	268030.0822	No	Not a primary sample result
RMHF	RS-28	9505314*4-8010	8010	Chloromethane	0.4	ug/L	U	5/17/1995	Field Duplicate	SSFL Legacy Data	BCA-Glen	1785310.4653	268030.0822	No	Not a primary sample result

RFI Site	Well ID	Sample ID	Analytical Method	Analyte	Result	Units	Qualifier Code	Collection Date	Sample Type	Sample Delivery Group	Analytical Laboratory	Easting	Northing	Included in Risk Assessment	Rationale for Risk Exclusion
RMHF	RS-28	9505314*4-8010	8010	cis-1,2-Dichloroethene	14	ug/L		5/17/1995	Field Duplicate	SSFL Legacy Data	BCA-Glen	1785310.4653	268030.0822	No	Not a primary sample result
RMHF	RS-28	9505314*4-8010	8010	cis-1,3-Dichloropropene	0.2	ug/L	U	5/17/1995	Field Duplicate	SSFL Legacy Data	BCA-Glen	1785310.4653	268030.0822	No	Not a primary sample result
RMHF	RS-28	9505314*4-8010	8010	Dibromochloromethane	0.2	ug/L	U	5/17/1995	Field Duplicate	SSFL Legacy Data	BCA-Glen	1785310.4653	268030.0822	No	Not a primary sample result
RMHF	RS-28	9505314*4-8010	8010	Methylene chloride	4	ug/L	U	5/17/1995	Field Duplicate	SSFL Legacy Data	BCA-Glen	1785310.4653	268030.0822	No	Not a primary sample result
RMHF	RS-28	9505314*4-8010	8010	Tetrachloroethene	0.99	ug/L		5/17/1995	Field Duplicate	SSFL Legacy Data	BCA-Glen	1785310.4653	268030.0822	No	Not a primary sample result
RMHF	RS-28	9505314*4-8010	8010	trans-1,2-Dichloroethene	0.4	ug/L	U	5/17/1995	Field Duplicate	SSFL Legacy Data	BCA-Glen	1785310.4653	268030.0822	No	Not a primary sample result
RMHF	RS-28	9505314*4-8010	8010	trans-1,3-Dichloropropene	0.2	ug/L	U	5/17/1995	Field Duplicate	SSFL Legacy Data	BCA-Glen	1785310.4653	268030.0822	No	Not a primary sample result
RMHF	RS-28	9505314*4-8010	8010	Trichloroethene	62	ug/L		5/17/1995	Field Duplicate	SSFL Legacy Data	BCA-Glen	1785310.4653	268030.0822	No	Not a primary sample result
RMHF	RS-28	9505314*4-8010	8010	Trichlorofluoromethane	0.5	ug/L	U	5/17/1995	Field Duplicate	SSFL Legacy Data	BCA-Glen	1785310.4653	268030.0822	No	Not a primary sample result
RMHF	RS-28	9505314*4-8010	8010	Vinyl chloride	0.5	ug/L	U	5/17/1995	Field Duplicate	SSFL Legacy Data	BCA-Glen	1785310.4653	268030.0822	No	Not a primary sample result
RMHF	RS-28	9505314*7-8010	8010	1,1,1-Trichloroethane	0.5	ug/L	U	5/17/1995	Primary Sample	SSFL Legacy Data	BCA-Glen	1785310.4653	268030.0822	No	Analysis is not within 3 years of the most recent result
RMHF	RS-28	9505314*7-8010	8010	1,1,2,2-Tetrachloroethane	0.4	ug/L	U	5/17/1995	Primary Sample	SSFL Legacy Data	BCA-Glen	1785310.4653	268030.0822	No	Analysis is not within 3 years of the most recent result
RMHF	RS-28	9505314*7-8010	8010	1,1,2-Trichloroethane	0.5	ug/L	U	5/17/1995	Primary Sample	SSFL Legacy Data	BCA-Glen	1785310.4653	268030.0822	No	Analysis is not within 3 years of the most recent result
RMHF	RS-28	9505314*7-8010	8010	1,1-Dichloroethane	0.87	ug/L		5/17/1995	Primary Sample	SSFL Legacy Data	BCA-Glen	1785310.4653	268030.0822	No	Analysis is not within 3 years of the most recent result
RMHF	RS-28	9505314*7-8010	8010	1,1-Dichloroethene	2.5	ug/L		5/17/1995	Primary Sample	SSFL Legacy Data	BCA-Glen	1785310.4653	268030.0822	No	Analysis is not within 3 years of the most recent result
RMHF	RS-28	9505314*7-8010	8010	1,2-Dichlorobenzene	0.3	ug/L	U	5/17/1995	Primary Sample	SSFL Legacy Data	BCA-Glen	1785310.4653	268030.0822	No	Analysis is not within 3 years of the most recent result
RMHF	RS-28	9505314*7-8010	8010	1,2-Dichloroethane	0.5	ug/L	U	5/17/1995	Primary Sample	SSFL Legacy Data	BCA-Glen	1785310.4653	268030.0822	No	Analysis is not within 3 years of the most recent result
RMHF	RS-28	9505314*7-8010	8010	1,2-Dichloropropane	0.3	ug/L	U	5/17/1995	Primary Sample	SSFL Legacy Data	BCA-Glen	1785310.4653	268030.0822	No	Analysis is not within 3 years of the most recent result
RMHF	RS-28	9505314*7-8010	8010	1,3-Dichlorobenzene	0.4	ug/L	U	5/17/1995	Primary Sample	SSFL Legacy Data	BCA-Glen	1785310.4653	268030.0822	No	Analysis is not within 3 years of the most recent result
RMHF	RS-28	9505314*7-8010	8010	1,4-Dichlorobenzene	0.5	ug/L	U	5/17/1995	Primary Sample	SSFL Legacy Data	BCA-Glen	1785310.4653	268030.0822	No	Analysis is not within 3 years of the most recent result
RMHF	RS-28	9505314*7-8010	8010	Bromodichloromethane	0.4	ug/L	U	5/17/1995	Primary Sample	SSFL Legacy Data	BCA-Glen	1785310.4653	268030.0822	No	Analysis is not within 3 years of the most recent result
RMHF	RS-28	9505314*7-8010	8010	Bromoform	0.1	ug/L	U	5/17/1995	Primary Sample	SSFL Legacy Data	BCA-Glen	1785310.4653	268030.0822	No	Analysis is not within 3 years of the most recent result
RMHF	RS-28	9505314*7-8010	8010	Bromomethane	0.3	ug/L	U	5/17/1995	Primary Sample	SSFL Legacy Data	BCA-Glen	1785310.4653	268030.0822	No	Analysis is not within 3 years of the most recent result
RMHF	RS-28	9505314*7-8010	8010	Carbon Tetrachloride	0.5	ug/L	U	5/17/1995	Primary Sample	SSFL Legacy Data	BCA-Glen	1785310.4653	268030.0822	No	Analysis is not within 3 years of the most recent result
RMHF	RS-28	9505314*7-8010	8010	Chlorobenzene	0.4	ug/L	U	5/17/1995	Primary Sample	SSFL Legacy Data	BCA-Glen	1785310.4653	268030.0822	No	Analysis is not within 3 years of the most recent result
RMHF	RS-28	9505314*7-8010	8010	Chloroethane	0.3	ug/L	U	5/17/1995	Primary Sample	SSFL Legacy Data	BCA-Glen	1785310.4653	268030.0822	No	Analysis is not within 3 years of the most recent result
RMHF	RS-28	9505314*7-8010	8010	Chloroform	0.5	ug/L	U	5/17/1995	Primary Sample	SSFL Legacy Data	BCA-Glen	1785310.4653	268030.0822	No	Analysis is not within 3 years of the most recent result
RMHF	RS-28	9505314*7-8010	8010	Chloromethane	0.4	ug/L	U	5/17/1995	Primary Sample	SSFL Legacy Data	BCA-Glen	1785310.4653	268030.0822	No	Analysis is not within 3 years of the most recent result
RMHF	RS-28	9505314*7-8010	8010	cis-1,2-Dichloroethene	12	ug/L		5/17/1995	Primary Sample	SSFL Legacy Data	BCA-Glen	1785310.4653	268030.0822	No	Analysis is not within 3 years of the most recent result
RMHF	RS-28	9505314*7-8010	8010	cis-1,3-Dichloropropene	0.2	ug/L	U	5/17/1995	Primary Sample	SSFL Legacy Data	BCA-Glen	1785310.4653	268030.0822	No	Analysis is not within 3 years of the most recent result
RMHF	RS-28	9505314*7-8010	8010	Dibromochloromethane	0.2	ug/L	U	5/17/1995	Primary Sample	SSFL Legacy Data	BCA-Glen	1785310.4653	268030.0822	No	Analysis is not within 3 years of the most recent result
RMHF	RS-28	9505314*7-8010	8010	Methylene chloride	4	ug/L	U	5/17/1995	Primary Sample	SSFL Legacy Data	BCA-Glen	1785310.4653	268030.0822	No	Analysis is not within 3 years of the most recent result
RMHF	RS-28	9505314*7-8010	8010	Tetrachloroethene	1	ug/L		5/17/1995	Primary Sample	SSFL Legacy Data	BCA-Glen	1785310.4653	268030.0822	No	Analysis is not within 3 years of the most recent result
RMHF	RS-28	9505314*7-8010	8010	trans-1,2-Dichloroethene	0.4	ug/L	U	5/17/1995	Primary Sample	SSFL Legacy Data	BCA-Glen	1785310.4653	268030.0822	No	Analysis is not within 3 years of the most recent result
RMHF	RS-28	9505314*7-8010	8010	trans-1,3-Dichloropropene	0.2	ug/L	U	5/17/1995	Primary Sample	SSFL Legacy Data	BCA-Glen	1785310.4653	268030.0822	No	Analysis is not within 3 years of the most recent result
RMHF	RS-28	9505314*7-8010	8010	Trichloroethene	59	ug/L		5/17/1995	Primary Sample	SSFL Legacy Data	BCA-Glen	1785310.4653	268030.0822	No	Analysis is not within 3 years of the most recent result
RMHF	RS-28	9505314*7-8010	8010	Trichlorofluoromethane	0.5	ug/L	U	5/17/1995	Primary Sample	SSFL Legacy Data	BCA-Glen	1785310.4653	268030.0822	No	Analysis is not within 3 years of the most recent result
RMHF	RS-28	9505314*7-8010	8010	Vinyl chloride	0.5	ug/L	U	5/17/1995	Primary Sample	SSFL Legacy Data	BCA-Glen	1785310.4653	268030.0822	No	Analysis is not within 3 years of the most recent result
RMHF	RS-28	9511171*1-8260	8260	1,1,1-Trichloroethane	0.3	ug/L	U	11/8/1995	Primary Sample	SSFL Legacy Data	BCA-Glen	1785310.4653	268030.0822	No	Analysis is not within 3 years of the most recent result
RMHF	RS-28	9511171*1-8260	8260	1,1,2,2-Tetrachloroethane	0.1	ug/L	U	11/8/1995	Primary Sample	SSFL Legacy Data	BCA-Glen	1785310.4653	268030.0822	No	Analysis is not within 3 years of the most recent result
RMHF	RS-28	9511171*1-8260	8260	1,1,2-Trichloroethane	0.2	ug/L	U	11/8/1995	Primary Sample	SSFL Legacy Data	BCA-Glen	1785310.4653	268030.0822	No	Analysis is not within 3 years of the most recent result
RMHF	RS-28	9511171*1-8260	8260	1,1-Dichloroethane	0.71	ug/L		11/8/1995	Primary Sample	SSFL Legacy Data	BCA-Glen	1785310.4653	268030.0822	No	Analysis is not within 3 years of the most recent result
RMHF	RS-28	9511171*1-8260	8260	1,1-Dichloroethene	1.2	ug/L		11/8/1995	Primary Sample	SSFL Legacy Data	BCA-Glen	1785310.4653	268030.0822	No	Analysis is not within 3 years of the most recent result
RMHF	RS-28	9511171*1-8260	8260	1,2-Dichlorobenzene	0.1	ug/L	U	11/8/1995	Primary Sample	SSFL Legacy Data	BCA-Glen	1785310.4653	268030.0822	No	Analysis is not within 3 years of the most recent result
RMHF	RS-28	9511171*1-8260	8260	1,2-Dichloroethane	0.3	ug/L	U	11/8/1995	Primary Sample	SSFL Legacy Data	BCA-Glen	1785310.4653	268030.0822	No	Analysis is not within 3 years of the most recent result
RMHF	RS-28	9511171*1-8260	8260	1,2-Dichloropropane	0.4	ug/L	U	11/8/1995	Primary Sample	SSFL Legacy Data	BCA-Glen	1785310.4653	268030.0822	No	Analysis is not within 3 years of the most recent result
RMHF	RS-28	9511171*1-8260	8260	1,3-Dichlorobenzene	0.2	ug/L	U	11/8/1995	Primary Sample	SSFL Legacy Data	BCA-Glen	1785310.4653	268030.0822	No	Analysis is not within 3 years of the most recent result
RMHF	RS-28	9511171*1-8260	8260	1,4-Dichlorobenzene	0.2	ug/L	U	11/8/1995	Primary Sample	SSFL Legacy Data	BCA-Glen	1785310.4653	268030.0822	No	Analysis is not within 3 years of the most recent result
RMHF	RS-28	9511171*1-8260	8260	1,4-Dioxane	500	ug/L	U	11/8/1995	Primary Sample	SSFL Legacy Data	BCA-Glen	1785310.4653	268030.0822	No	VOCs only for Indirect Pathway
RMHF	RS-28	9511171*1-8260	8260	2-Chloroethylvinyl ether	0.2	ug/L	U	11/8/1995	Primary Sample	SSFL Legacy Data	BCA-Glen	1785310.4653	268030.0822	No	Analysis is not within 3 years of the most recent result
RMHF	RS-28	9511171*1-8260	8260	2-Hexanone	4	ug/L	U	11/8/1995	Primary Sample	SSFL Legacy Data	BCA-Glen	1785310.4653	268030.0822	No	Analysis is not within 3 years of the most recent result
RMHF	RS-28	9511171*1-8260	8260	Acetone	10	ug/L	U	11/8/1995	Primary Sample	SSFL Legacy Data	BCA-Glen	1785310.4653	268030.0822	No	Analysis is not within 3 years of the most recent result
RMHF	RS-28	9511171*1-8260	8260	Acrolein	30	ug/L	U	11/8/1995	Primary Sample	SSFL Legacy Data	BCA-Glen	1785310.4653	268030.0822	No	Analysis is not within 3 years of the most recent result
RMHF	RS-28	9511171*1-8260	8260	Acrylonitrile	30	ug/L	U	11/8/1995	Primary Sample	SSFL Legacy Data	BCA-Glen	1785310.4653	268030.0822	No	Analysis is not within 3 years of the most recent result
RMHF	RS-28	9511171*1-8260	8260	Benzene	0.1	ug/L	U	11/8/1995	Primary Sample	SSFL Legacy Data	BCA-Glen	1785310.4653	268030.0822	No	Analysis is not within 3 years of the most recent result
RMHF	RS-28	9511171*1-8260	8260	Bromodichloromethane	0.1	ug/L	U	11/8/1995	Primary Sample	SSFL Legacy Data	BCA-Glen	1785310.4653	268030.0822	No	Analysis is not within 3 years of the most recent result
RMHF	RS-28	9511171*1-8260	8260	Bromoform	0.1	ug/L	U	11/8/1995	Primary Sample	SSFL Legacy Data	BCA-Glen	1785310.4653	268030.0822	No	Analysis is not within 3 years of the most recent result
RMHF	RS-28	9511171*1-8260	8260	Bromomethane	0.1	ug/L	U	11/8/1995	Primary Sample	SSFL Legacy Data	BCA-Glen	1785310.4653	268030.0822	No	Analysis is not within 3 years of the most recent result
RMHF	RS-28	9511171*1-8260	8260	Carbon Disulfide	0.8	ug/L	U	11/8/1995	Primary Sample	SSFL Legacy Data	BCA-Glen	1785310.4653	268030.0822	No	Analysis is not within 3 years of the most recent result
RMHF	RS-28	9511171*1-8260	8260	Carbon Tetrachloride	0.3	ug/L	U	11/8/1995	Primary Sample	SSFL Legacy Data	BCA-Glen	1785310.4653	268030.0822	No	Analysis is not within 3 years of the most recent result
RMHF	RS-28	9511171*1-8260	8260	Chlorobenzene	0.1	ug/L	U	11/8/1995	Primary Sample	SSFL Legacy Data	BCA-Glen	1785310.4653	268030.0822	No	Analysis is not within 3 years of the most recent result
RMHF	RS-28	9511171*1-8260	8260	Chloroethane	0.1	ug/L	U	11/8/1995	Primary Sample	SSFL Legacy Data	BCA-Glen	1785310.4653	268030.0822	No	Analysis is not within 3 years of the most recent result
RMHF	RS-28	9511171*1-8260	8260	Chloroform	0.1	ug/L	U	11/8/1995	Primary Sample	SSFL Legacy Data	BCA-Glen	1785310.4653	268030.0822	No	Analysis is not within 3 years of the most recent result
RMHF	RS-28	9511171*1-8260	8260	Chloromethane	0.3	ug/L	U	11/8/1995	Primary Sample	SSFL Legacy Data	BCA-Glen	1785310.4653	268030.0822	No	Analysis is not within 3 years of the most recent result
RMHF	RS-28	9511171*1-8260	8260	cis-1,2-Dichloroethene	6.4	ug/L		11/8/1995	Primary Sample	SSFL Legacy Data	BCA-Glen	1785310.4653	268030.0822	No	Analysis is not within 3 years of the most recent result
RMHF	RS-28	9511171*1-8260	8260	cis-1,3-Dichloropropene	0.1	ug/L	U	11/8/1995	Primary Sample	SSFL Legacy Data	BCA-Glen	1785310.4653	268030.0822	No	Analysis is not within 3 years of the most recent result
RMHF	RS-28	9511171*1-8260	8260	Dibromochloromethane	0.3	ug/L	U	11/8/1995	Primary Sample	SSFL Legacy Data	BCA-Glen	1785310.4653	268030.0822	No	Analysis is not within 3 years of the most recent result
RMHF	RS-28	9511171*1-8260	8260	Ethylbenzene	0.1	ug/L	U	11/8/1995	Primary Sample	SSFL Legacy Data	BCA-Glen	1785310.4653	268030.0822	No	Analysis is not within 3 years of the most recent result
RMHF	RS-28	9511171*1-8260	8260	Methyl ethyl ketone	3	ug/L	U	11/8/1995	Primary Sample	SSFL Legacy Data	BCA-Glen	1785310.4653	268030.0822	No	Analysis is not within 3 years of the most recent result
RMHF	RS-28	9511171*1-8260	8260	Methyl isobutyl ketone (MIBK)	2	ug/L	U	11/8/1995	Primary Sample	SSFL Legacy Data	BCA-Glen	1785310.4653	268030.0822	No	Analysis is not within 3 years of the most recent result
RMHF	RS-28	9511171*1-8260	8260	Methylene chloride	4	ug/L	U	11/8/1995	Primary Sample	SSFL Legacy Data	BCA-Glen	1785310.4653	268030.0822	No	Analysis is not within 3 years of the most recent result
RMHF	RS-28	9511171*1-8260	8260	m-Xylene & p-Xylene	0.3	ug/L	U	11/8/1995	Primary Sample	SSFL Legacy Data	BCA-Glen	1785310.4653	268030.0822	No	Analysis is not within 3 years of the most recent result
RMHF	RS-28	9511171*1-8260	8260	o-Xylene	0.1	ug/L	U	11/8/1995	Primary Sample	SSFL Legacy Data	BCA-Glen	1785310.4653	268030.0822	No	Analysis is not within 3 years of the most recent result
RMHF	RS-28	9511171*1-8260	8260	Styrene	0.5	ug/L	U	11/8/1995	Primary Sample	SSFL Legacy Data	BCA-Glen	1785310.4653	268030.0822	No	Analysis is not within 3 years of the most recent result
RMHF	RS-28	9511171*1-8260	8260	Tetrachloroethene	1.7	ug/L		11/8/1995	Primary Sample	SSFL Legacy Data	BCA-Glen	1785310.4653	268030.0822	No	Analysis is not within 3 years of the most recent result
RMHF	RS-28	9511171*1-8260	8260	Toluene	0.2	ug/L	U	11/8/1995	Primary Sample	SSFL Legacy Data	BCA-Glen	1785310.4653	268030.0822	No	Analysis is not within 3 years of the most recent result
RMHF	RS-28	9511171*1-8260	8260	trans-1,2-Dichloroethene	0.1	ug/L	U	11/8/1995	Primary Sample	SSFL Legacy Data	BCA-Glen	1785310.4653	268030.0822	No	Analysis is not within 3 years of the most recent result
RMHF	RS-28	9511171*1-8260	8260	trans-1,3-Dichloropropene	0.1	ug/L	U	11/8/1995	Primary Sample	SSFL Legacy Data	BCA-Glen	1785310.4653	268030.0822	No	Analysis is not within 3 years of the most recent result
RMHF	RS-28	9511171*1-8260	8260	Trichloroethene	42	ug/L		11/8/1995	Primary Sample	SSFL Legacy Data	BCA-Glen	1785310.4653	268030.0822	No	Analysis is not within 3 years of the most recent result
RMHF	RS-28	9511171*1-8260	8260	Trichlorofluoromethane	0.1	ug/L	U	11/8/1995	Primary Sample	SSFL Legacy Data	BCA-Glen	1785310.4653	268030.0822	No	Analysis is not within 3 years of the most recent result
RMHF	RS-28	9511171*1-8260	8260	Vinyl acetate	0.9	ug/L	U	11/8/1995	Primary Sample	SSFL Legacy Data	BCA-Glen	1785310.4653	268030.0822	No	Analysis is not within 3 years of the most recent result
RMHF	RS-28	9511171*1-8260	8260	Vinyl chloride	0.1	ug/L	U	11/8/1995	Primary Sample	SSFL Legacy Data	BCA-Glen	1785310.4653	268030.0822	No	Analysis is not within 3 years of the most recent result

Group 7 RFI Bundle Report
Groundwater Data Used for Characterization
Santa Susana Field Laboratory

RFI Site	Well ID	Sample ID	Analytical Method	Analyte	Result	Units	Qualifier Code	Collection Date	Sample Type	Sample Delivery Group	Analytical Laboratory	Easting	Northing	Included in Risk Assessment	Rationale for Risk Exclusion
RMHF	RS-28	9605364*2-8260	8260	1,1,1-Trichloroethane	0.3	ug/L	U	5/16/1996	Primary Sample	SSFL Legacy Data	BCA-Glen	1785310.4653	268030.0822	No	Analysis is not within 3 years of the most recent result
RMHF	RS-28	9605364*2-8260	8260	1,1,2,2-Tetrachloroethane	0.1	ug/L	U	5/16/1996	Primary Sample	SSFL Legacy Data	BCA-Glen	1785310.4653	268030.0822	No	Analysis is not within 3 years of the most recent result
RMHF	RS-28	9605364*2-8260	8260	1,1,2-Trichloroethane	0.2	ug/L	U	5/16/1996	Primary Sample	SSFL Legacy Data	BCA-Glen	1785310.4653	268030.0822	No	Analysis is not within 3 years of the most recent result
RMHF	RS-28	9605364*2-8260	8260	1,1-Dichloroethane	1.1	ug/L		5/16/1996	Primary Sample	SSFL Legacy Data	BCA-Glen	1785310.4653	268030.0822	No	Analysis is not within 3 years of the most recent result
RMHF	RS-28	9605364*2-8260	8260	1,1-Dichloroethene	1.9	ug/L		5/16/1996	Primary Sample	SSFL Legacy Data	BCA-Glen	1785310.4653	268030.0822	No	Analysis is not within 3 years of the most recent result
RMHF	RS-28	9605364*2-8260	8260	1,2-Dichlorobenzene	0.1	ug/L	U	5/16/1996	Primary Sample	SSFL Legacy Data	BCA-Glen	1785310.4653	268030.0822	No	Analysis is not within 3 years of the most recent result
RMHF	RS-28	9605364*2-8260	8260	1,2-Dichloroethane	0.3	ug/L	U	5/16/1996	Primary Sample	SSFL Legacy Data	BCA-Glen	1785310.4653	268030.0822	No	Analysis is not within 3 years of the most recent result
RMHF	RS-28	9605364*2-8260	8260	1,2-Dichloropropane	0.4	ug/L	U	5/16/1996	Primary Sample	SSFL Legacy Data	BCA-Glen	1785310.4653	268030.0822	No	Analysis is not within 3 years of the most recent result
RMHF	RS-28	9605364*2-8260	8260	1,3-Dichlorobenzene	0.2	ug/L	U	5/16/1996	Primary Sample	SSFL Legacy Data	BCA-Glen	1785310.4653	268030.0822	No	Analysis is not within 3 years of the most recent result
RMHF	RS-28	9605364*2-8260	8260	1,4-Dichlorobenzene	0.2	ug/L	U	5/16/1996	Primary Sample	SSFL Legacy Data	BCA-Glen	1785310.4653	268030.0822	No	Analysis is not within 3 years of the most recent result
RMHF	RS-28	9605364*2-8260	8260	2-Chloroethylvinyl ether	0.2	ug/L	U	5/16/1996	Primary Sample	SSFL Legacy Data	BCA-Glen	1785310.4653	268030.0822	No	Analysis is not within 3 years of the most recent result
RMHF	RS-28	9605364*2-8260	8260	2-Hexanone	4	ug/L	U	5/16/1996	Primary Sample	SSFL Legacy Data	BCA-Glen	1785310.4653	268030.0822	No	Analysis is not within 3 years of the most recent result
RMHF	RS-28	9605364*2-8260	8260	Acetone	10	ug/L	U	5/16/1996	Primary Sample	SSFL Legacy Data	BCA-Glen	1785310.4653	268030.0822	No	Analysis is not within 3 years of the most recent result
RMHF	RS-28	9605364*2-8260	8260	Acrolein	30	ug/L	U	5/16/1996	Primary Sample	SSFL Legacy Data	BCA-Glen	1785310.4653	268030.0822	Yes	
RMHF	RS-28	9605364*2-8260	8260	Acrylonitrile	30	ug/L	U	5/16/1996	Primary Sample	SSFL Legacy Data	BCA-Glen	1785310.4653	268030.0822	Yes	
RMHF	RS-28	9605364*2-8260	8260	Benzene	0.1	ug/L	U	5/16/1996	Primary Sample	SSFL Legacy Data	BCA-Glen	1785310.4653	268030.0822	No	Analysis is not within 3 years of the most recent result
RMHF	RS-28	9605364*2-8260	8260	Bromodichloromethane	0.1	ug/L	U	5/16/1996	Primary Sample	SSFL Legacy Data	BCA-Glen	1785310.4653	268030.0822	No	Analysis is not within 3 years of the most recent result
RMHF	RS-28	9605364*2-8260	8260	Bromoform	0.1	ug/L	U	5/16/1996	Primary Sample	SSFL Legacy Data	BCA-Glen	1785310.4653	268030.0822	No	Analysis is not within 3 years of the most recent result
RMHF	RS-28	9605364*2-8260	8260	Bromomethane	0.1	ug/L	U	5/16/1996	Primary Sample	SSFL Legacy Data	BCA-Glen	1785310.4653	268030.0822	No	Analysis is not within 3 years of the most recent result
RMHF	RS-28	9605364*2-8260	8260	Carbon Disulfide	0.8	ug/L	U	5/16/1996	Primary Sample	SSFL Legacy Data	BCA-Glen	1785310.4653	268030.0822	No	Analysis is not within 3 years of the most recent result
RMHF	RS-28	9605364*2-8260	8260	Carbon Tetrachloride	0.3	ug/L	U	5/16/1996	Primary Sample	SSFL Legacy Data	BCA-Glen	1785310.4653	268030.0822	No	Analysis is not within 3 years of the most recent result
RMHF	RS-28	9605364*2-8260	8260	Chlorobenzene	0.1	ug/L	U	5/16/1996	Primary Sample	SSFL Legacy Data	BCA-Glen	1785310.4653	268030.0822	No	Analysis is not within 3 years of the most recent result
RMHF	RS-28	9605364*2-8260	8260	Chloroethane	0.1	ug/L	U	5/16/1996	Primary Sample	SSFL Legacy Data	BCA-Glen	1785310.4653	268030.0822	No	Analysis is not within 3 years of the most recent result
RMHF	RS-28	9605364*2-8260	8260	Chloroform	0.1	ug/L	U	5/16/1996	Primary Sample	SSFL Legacy Data	BCA-Glen	1785310.4653	268030.0822	No	Analysis is not within 3 years of the most recent result
RMHF	RS-28	9605364*2-8260	8260	Chloromethane	0.3	ug/L	U	5/16/1996	Primary Sample	SSFL Legacy Data	BCA-Glen	1785310.4653	268030.0822	No	Analysis is not within 3 years of the most recent result
RMHF	RS-28	9605364*2-8260	8260	cis-1,2-Dichloroethene	12	ug/L		5/16/1996	Primary Sample	SSFL Legacy Data	BCA-Glen	1785310.4653	268030.0822	No	Analysis is not within 3 years of the most recent result
RMHF	RS-28	9605364*2-8260	8260	cis-1,3-Dichloropropene	0.1	ug/L	U	5/16/1996	Primary Sample	SSFL Legacy Data	BCA-Glen	1785310.4653	268030.0822	No	Analysis is not within 3 years of the most recent result
RMHF	RS-28	9605364*2-8260	8260	Dibromochloromethane	0.3	ug/L	U	5/16/1996	Primary Sample	SSFL Legacy Data	BCA-Glen	1785310.4653	268030.0822	No	Analysis is not within 3 years of the most recent result
RMHF	RS-28	9605364*2-8260	8260	Ethylbenzene	0.1	ug/L	U	5/16/1996	Primary Sample	SSFL Legacy Data	BCA-Glen	1785310.4653	268030.0822	No	Analysis is not within 3 years of the most recent result
RMHF	RS-28	9605364*2-8260	8260	Methyl ethyl ketone	3	ug/L	U	5/16/1996	Primary Sample	SSFL Legacy Data	BCA-Glen	1785310.4653	268030.0822	No	Analysis is not within 3 years of the most recent result
RMHF	RS-28	9605364*2-8260	8260	Methyl isobutyl ketone (MIBK)	2	ug/L	U	5/16/1996	Primary Sample	SSFL Legacy Data	BCA-Glen	1785310.4653	268030.0822	No	Analysis is not within 3 years of the most recent result
RMHF	RS-28	9605364*2-8260	8260	Methylene chloride	4	ug/L	U	5/16/1996	Primary Sample	SSFL Legacy Data	BCA-Glen	1785310.4653	268030.0822	No	Analysis is not within 3 years of the most recent result
RMHF	RS-28	9605364*2-8260	8260	m-Xylene & p-Xylene	0.3	ug/L	U	5/16/1996	Primary Sample	SSFL Legacy Data	BCA-Glen	1785310.4653	268030.0822	No	Analysis is not within 3 years of the most recent result
RMHF	RS-28	9605364*2-8260	8260	o-Xylene	0.1	ug/L	U	5/16/1996	Primary Sample	SSFL Legacy Data	BCA-Glen	1785310.4653	268030.0822	No	Analysis is not within 3 years of the most recent result
RMHF	RS-28	9605364*2-8260	8260	Styrene	0.5	ug/L	U	5/16/1996	Primary Sample	SSFL Legacy Data	BCA-Glen	1785310.4653	268030.0822	Yes	
RMHF	RS-28	9605364*2-8260	8260	Tetrachloroethene	1.2	ug/L		5/16/1996	Primary Sample	SSFL Legacy Data	BCA-Glen	1785310.4653	268030.0822	No	Analysis is not within 3 years of the most recent result
RMHF	RS-28	9605364*2-8260	8260	Toluene	0.2	ug/L	U	5/16/1996	Primary Sample	SSFL Legacy Data	BCA-Glen	1785310.4653	268030.0822	No	Analysis is not within 3 years of the most recent result
RMHF	RS-28	9605364*2-8260	8260	trans-1,2-Dichloroethene	0.1	ug/L	U	5/16/1996	Primary Sample	SSFL Legacy Data	BCA-Glen	1785310.4653	268030.0822	No	Analysis is not within 3 years of the most recent result
RMHF	RS-28	9605364*2-8260	8260	trans-1,3-Dichloropropene	0.1	ug/L	U	5/16/1996	Primary Sample	SSFL Legacy Data	BCA-Glen	1785310.4653	268030.0822	No	Analysis is not within 3 years of the most recent result
RMHF	RS-28	9605364*2-8260	8260	Trichloroethene	34	ug/L		5/16/1996	Primary Sample	SSFL Legacy Data	BCA-Glen	1785310.4653	268030.0822	No	Analysis is not within 3 years of the most recent result
RMHF	RS-28	9605364*2-8260	8260	Trichlorofluoromethane	0.1	ug/L	U	5/16/1996	Primary Sample	SSFL Legacy Data	BCA-Glen	1785310.4653	268030.0822	No	Analysis is not within 3 years of the most recent result
RMHF	RS-28	9605364*2-8260	8260	Vinyl acetate	0.9	ug/L	U	5/16/1996	Primary Sample	SSFL Legacy Data	BCA-Glen	1785310.4653	268030.0822	Yes	
RMHF	RS-28	9605364*2-8260	8260	Vinyl chloride	0.1	ug/L	U	5/16/1996	Primary Sample	SSFL Legacy Data	BCA-Glen	1785310.4653	268030.0822	No	Analysis is not within 3 years of the most recent result
RMHF	RS-28	ACID-77	8270	2,4,6-Trichlorophenol	10	ug/L	U	9/27/1989	Primary Sample	SSFL Legacy Data	AnalTech	1785310.4653	268030.0822	No	VOCs only for Indirect Pathway
RMHF	RS-28	ACID-77	8270	2,4-Dichlorophenol	10	ug/L	U	9/27/1989	Primary Sample	SSFL Legacy Data	AnalTech	1785310.4653	268030.0822	No	VOCs only for Indirect Pathway
RMHF	RS-28	ACID-77	8270	2,4-Dimethylphenol	10	ug/L	U	9/27/1989	Primary Sample	SSFL Legacy Data	AnalTech	1785310.4653	268030.0822	No	VOCs only for Indirect Pathway
RMHF	RS-28	ACID-77	8270	2,4-Dinitrophenol	50	ug/L	U	9/27/1989	Primary Sample	SSFL Legacy Data	AnalTech	1785310.4653	268030.0822	No	VOCs only for Indirect Pathway
RMHF	RS-28	ACID-77	8270	2-Chlorophenol	10	ug/L	U	9/27/1989	Primary Sample	SSFL Legacy Data	AnalTech	1785310.4653	268030.0822	No	VOCs only for Indirect Pathway
RMHF	RS-28	ACID-77	8270	2-Nitrophenol	10	ug/L	U	9/27/1989	Primary Sample	SSFL Legacy Data	AnalTech	1785310.4653	268030.0822	No	VOCs only for Indirect Pathway
RMHF	RS-28	ACID-77	8270	4,6-Dinitro-o-cresol	50	ug/L	U	9/27/1989	Primary Sample	SSFL Legacy Data	AnalTech	1785310.4653	268030.0822	No	VOCs only for Indirect Pathway
RMHF	RS-28	ACID-77	8270	4-Nitrophenol	50	ug/L	U	9/27/1989	Primary Sample	SSFL Legacy Data	AnalTech	1785310.4653	268030.0822	No	VOCs only for Indirect Pathway
RMHF	RS-28	ACID-77	8270	p-Chloro-m-cresol	10	ug/L	U	9/27/1989	Primary Sample	SSFL Legacy Data	AnalTech	1785310.4653	268030.0822	No	VOCs only for Indirect Pathway
RMHF	RS-28	ACID-77	8270	Pentachlorophenol	50	ug/L	U	9/27/1989	Primary Sample	SSFL Legacy Data	AnalTech	1785310.4653	268030.0822	No	VOCs only for Indirect Pathway
RMHF	RS-28	ACID-77	8270	Phenol	10	ug/L	U	9/27/1989	Primary Sample	SSFL Legacy Data	AnalTech	1785310.4653	268030.0822	No	VOCs only for Indirect Pathway
RMHF	RS-28	ACID-78	8270	2,4,6-Trichlorophenol	10	ug/L	U	3/9/1991	Primary Sample	SSFL Legacy Data	AnalTech	1785310.4653	268030.0822	No	VOCs only for Indirect Pathway
RMHF	RS-28	ACID-78	8270	2,4-Dichlorophenol	10	ug/L	U	3/9/1991	Primary Sample	SSFL Legacy Data	AnalTech	1785310.4653	268030.0822	No	VOCs only for Indirect Pathway
RMHF	RS-28	ACID-78	8270	2,4-Dimethylphenol	10	ug/L	U	3/9/1991	Primary Sample	SSFL Legacy Data	AnalTech	1785310.4653	268030.0822	No	VOCs only for Indirect Pathway
RMHF	RS-28	ACID-78	8270	2,4-Dinitrophenol	50	ug/L	U	3/9/1991	Primary Sample	SSFL Legacy Data	AnalTech	1785310.4653	268030.0822	No	VOCs only for Indirect Pathway
RMHF	RS-28	ACID-78	8270	2-Chlorophenol	10	ug/L	U	3/9/1991	Primary Sample	SSFL Legacy Data	AnalTech	1785310.4653	268030.0822	No	VOCs only for Indirect Pathway
RMHF	RS-28	ACID-78	8270	2-Nitrophenol	10	ug/L	U	3/9/1991	Primary Sample	SSFL Legacy Data	AnalTech	1785310.4653	268030.0822	No	VOCs only for Indirect Pathway
RMHF	RS-28	ACID-78	8270	4,6-Dinitro-o-cresol	50	ug/L	U	3/9/1991	Primary Sample	SSFL Legacy Data	AnalTech	1785310.4653	268030.0822	No	VOCs only for Indirect Pathway
RMHF	RS-28	ACID-78	8270	4-Nitrophenol	50	ug/L	U	3/9/1991	Primary Sample	SSFL Legacy Data	AnalTech	1785310.4653	268030.0822	No	VOCs only for Indirect Pathway
RMHF	RS-28	ACID-78	8270	p-Chloro-m-cresol	10	ug/L	U	3/9/1991	Primary Sample	SSFL Legacy Data	AnalTech	1785310.4653	268030.0822	No	VOCs only for Indirect Pathway
RMHF	RS-28	ACID-78	8270	Pentachlorophenol	50	ug/L	U	3/9/1991	Primary Sample	SSFL Legacy Data	AnalTech	1785310.4653	268030.0822	No	VOCs only for Indirect Pathway
RMHF	RS-28	ACID-78	8270	Phenol	10	ug/L	U	3/9/1991	Primary Sample	SSFL Legacy Data	AnalTech	1785310.4653	268030.0822	No	VOCs only for Indirect Pathway
RMHF	RS-28	BASE-83	8270	1,2,4-Trichlorobenzene	10	ug/L	U	9/27/1989	Primary Sample	SSFL Legacy Data	AnalTech	1785310.4653	268030.0822	No	VOCs only for Indirect Pathway
RMHF	RS-28	BASE-83	8270	1,2-Dichlorobenzene	10	ug/L	U	9/27/1989	Primary Sample	SSFL Legacy Data	AnalTech	1785310.4653	268030.0822	No	VOCs only for Indirect Pathway
RMHF	RS-28	BASE-83	8270	1,3-Dichlorobenzene	10	ug/L	U	9/27/1989	Primary Sample	SSFL Legacy Data	AnalTech	1785310.4653	268030.0822	No	VOCs only for Indirect Pathway
RMHF	RS-28	BASE-83	8270	1,4-Dichlorobenzene	10	ug/L	U	9/27/1989	Primary Sample	SSFL Legacy Data	AnalTech	1785310.4653	268030.0822	No	VOCs only for Indirect Pathway
RMHF	RS-28	BASE-83	8270	2,4-Dinitrotoluene	10	ug/L	U	9/27/1989	Primary Sample	SSFL Legacy Data	AnalTech	1785310.4653	268030.0822	No	VOCs only for Indirect Pathway
RMHF	RS-28	BASE-83	8270	2,6-Dinitrotoluene	10	ug/L	U	9/27/1989	Primary Sample	SSFL Legacy Data	AnalTech	1785310.4653	268030.0822	No	VOCs only for Indirect Pathway
RMHF	RS-28	BASE-83	8270	2-Chloronaphthalene	10	ug/L	U	9/27/1989	Primary Sample	SSFL Legacy Data	AnalTech	1785310.4653	268030.0822	No	VOCs only for Indirect Pathway
RMHF	RS-28	BASE-83	8270	3,3'-Dichlorobenzidine	20	ug/L	U	9/27/1989	Primary Sample	SSFL Legacy Data	AnalTech	1785310.4653	268030.0822	No	VOCs only for Indirect Pathway
RMHF	RS-28	BASE-83	8270	4-Bromophenyl phenyl ether	10	ug/L	U	9/27/1989	Primary Sample	SSFL Legacy Data	AnalTech	1785310.4653	268030.0822	No	VOCs only for Indirect Pathway
RMHF	RS-28	BASE-83	8270	4-Chlorophenylphenyl ether	10	ug/L	U	9/27/1989	Primary Sample	SSFL Legacy Data	AnalTech	1785310.4653	268030.0822	No	VOCs only for Indirect Pathway
RMHF	RS-28	BASE-83	8270	Acenaphthene	10	ug/L	U	9/27/1989	Primary Sample	SSFL Legacy Data	AnalTech	1785310.4653	268030.0822	No	VOCs only for Indirect Pathway
RMHF	RS-28	BASE-83	8270	Acenaphthylene	10	ug/L	U	9/27/1989	Primary Sample	SSFL Legacy Data	AnalTech	1785310.4653	268030.0822	No	VOCs only for Indirect Pathway
RMHF	RS-28	BASE-83	8270	Anthracene	10	ug/L	U	9/27/1989	Primary Sample	SSFL Legacy Data	AnalTech	1785310.4653	268030.0822	No	VOCs only for Indirect Pathway
RMHF	RS-28	BASE-83	8270	Benzidine	100	ug/L	U	9/27/1989	Primary Sample	SSFL Legacy Data	AnalTech	1785310.4653	268030.0822	No	VOCs only for Indirect Pathway
RMHF	RS-28	BASE-83	8270	Benzo(a)anthracene	10	ug/L	U	9/27/1989	Primary Sample	SSFL Legacy Data	AnalTech	1785310.4653	268030.0822	No	VOCs only for Indirect Pathway
RMHF	RS-28	BASE-83	8270	Benzo(a)pyrene	10	ug/L	U	9/27/1989	Primary Sample	SSFL Legacy Data	AnalTech	1785310.4653	268030.0822	No	VOCs only for Indirect Pathway
RMHF	RS-28	BASE-83	8270	Benzo(b)fluoranthene	10	ug/L	U	9/27/1989	Primary Sample	SSFL Legacy Data	AnalTech	1785310.4653	268030.0822	No	VOCs only for Indirect Pathway

RFI Site	Well ID	Sample ID	Analytical Method	Analyte	Result	Units	Qualifier Code	Collection Date	Sample Type	Sample Delivery Group	Analytical Laboratory	Easting	Northing	Included in Risk Assessment	Rationale for Risk Exclusion
RMHF	RS-28	BASE-83	8270	Benzo(ghi)perylene	10	ug/L	U	9/27/1989	Primary Sample	SSFL Legacy Data	AnalTech	1785310.4653	268030.0822	No	VOCs only for Indirect Pathway
RMHF	RS-28	BASE-83	8270	Benzo(k)fluoranthene	10	ug/L	U	9/27/1989	Primary Sample	SSFL Legacy Data	AnalTech	1785310.4653	268030.0822	No	VOCs only for Indirect Pathway
RMHF	RS-28	BASE-83	8270	bis(2-Chloroethoxy)methane	10	ug/L	U	9/27/1989	Primary Sample	SSFL Legacy Data	AnalTech	1785310.4653	268030.0822	No	VOCs only for Indirect Pathway
RMHF	RS-28	BASE-83	8270	bis(2-Chloroethyl) ether	10	ug/L	U	9/27/1989	Primary Sample	SSFL Legacy Data	AnalTech	1785310.4653	268030.0822	No	VOCs only for Indirect Pathway
RMHF	RS-28	BASE-83	8270	bis(2-Chloroisopropyl) ether	10	ug/L	U	9/27/1989	Primary Sample	SSFL Legacy Data	AnalTech	1785310.4653	268030.0822	No	VOCs only for Indirect Pathway
RMHF	RS-28	BASE-83	8270	bis(2-Ethylhexyl) phthalate	10	ug/L	U	9/27/1989	Primary Sample	SSFL Legacy Data	AnalTech	1785310.4653	268030.0822	No	VOCs only for Indirect Pathway
RMHF	RS-28	BASE-83	8270	Butyl benzyl phthalate	10	ug/L	U	9/27/1989	Primary Sample	SSFL Legacy Data	AnalTech	1785310.4653	268030.0822	No	VOCs only for Indirect Pathway
RMHF	RS-28	BASE-83	8270	Chrysene	10	ug/L	U	9/27/1989	Primary Sample	SSFL Legacy Data	AnalTech	1785310.4653	268030.0822	No	VOCs only for Indirect Pathway
RMHF	RS-28	BASE-83	8270	Dibenzo(a,h)anthracene	10	ug/L	U	9/27/1989	Primary Sample	SSFL Legacy Data	AnalTech	1785310.4653	268030.0822	No	VOCs only for Indirect Pathway
RMHF	RS-28	BASE-83	8270	Diethyl phthalate	10	ug/L	U	9/27/1989	Primary Sample	SSFL Legacy Data	AnalTech	1785310.4653	268030.0822	No	VOCs only for Indirect Pathway
RMHF	RS-28	BASE-83	8270	Dimethyl phthalate	10	ug/L	U	9/27/1989	Primary Sample	SSFL Legacy Data	AnalTech	1785310.4653	268030.0822	No	VOCs only for Indirect Pathway
RMHF	RS-28	BASE-83	8270	Di-n-butyl phthalate	10	ug/L	U	9/27/1989	Primary Sample	SSFL Legacy Data	AnalTech	1785310.4653	268030.0822	No	VOCs only for Indirect Pathway
RMHF	RS-28	BASE-83	8270	Di-n-octyl phthalate	10	ug/L	U	9/27/1989	Primary Sample	SSFL Legacy Data	AnalTech	1785310.4653	268030.0822	No	VOCs only for Indirect Pathway
RMHF	RS-28	BASE-83	8270	Fluoranthene	10	ug/L	U	9/27/1989	Primary Sample	SSFL Legacy Data	AnalTech	1785310.4653	268030.0822	No	VOCs only for Indirect Pathway
RMHF	RS-28	BASE-83	8270	Fluorene	10	ug/L	U	9/27/1989	Primary Sample	SSFL Legacy Data	AnalTech	1785310.4653	268030.0822	No	VOCs only for Indirect Pathway
RMHF	RS-28	BASE-83	8270	Hexachlorobenzene	10	ug/L	U	9/27/1989	Primary Sample	SSFL Legacy Data	AnalTech	1785310.4653	268030.0822	No	VOCs only for Indirect Pathway
RMHF	RS-28	BASE-83	8270	Hexachlorobutadiene	10	ug/L	U	9/27/1989	Primary Sample	SSFL Legacy Data	AnalTech	1785310.4653	268030.0822	No	VOCs only for Indirect Pathway
RMHF	RS-28	BASE-83	8270	Hexachlorocyclopentadiene	10	ug/L	U	9/27/1989	Primary Sample	SSFL Legacy Data	AnalTech	1785310.4653	268030.0822	No	VOCs only for Indirect Pathway
RMHF	RS-28	BASE-83	8270	Hexachloroethane	10	ug/L	U	9/27/1989	Primary Sample	SSFL Legacy Data	AnalTech	1785310.4653	268030.0822	No	VOCs only for Indirect Pathway
RMHF	RS-28	BASE-83	8270	Indeno(1,2,3-cd)pyrene	10	ug/L	U	9/27/1989	Primary Sample	SSFL Legacy Data	AnalTech	1785310.4653	268030.0822	No	VOCs only for Indirect Pathway
RMHF	RS-28	BASE-83	8270	Isophorone	10	ug/L	U	9/27/1989	Primary Sample	SSFL Legacy Data	AnalTech	1785310.4653	268030.0822	No	VOCs only for Indirect Pathway
RMHF	RS-28	BASE-83	8270	Naphthalene	10	ug/L	U	9/27/1989	Primary Sample	SSFL Legacy Data	AnalTech	1785310.4653	268030.0822	No	VOCs only for Indirect Pathway
RMHF	RS-28	BASE-83	8270	Nitrobenzene	10	ug/L	U	9/27/1989	Primary Sample	SSFL Legacy Data	AnalTech	1785310.4653	268030.0822	No	VOCs only for Indirect Pathway
RMHF	RS-28	BASE-83	8270	n-Nitrosodimethylamine	10	ug/L	U	9/27/1989	Primary Sample	SSFL Legacy Data	AnalTech	1785310.4653	268030.0822	No	VOCs only for Indirect Pathway
RMHF	RS-28	BASE-83	8270	n-Nitrosodi-n-propylamine	10	ug/L	U	9/27/1989	Primary Sample	SSFL Legacy Data	AnalTech	1785310.4653	268030.0822	No	VOCs only for Indirect Pathway
RMHF	RS-28	BASE-83	8270	n-Nitrosodiphenylamine	10	ug/L	U	9/27/1989	Primary Sample	SSFL Legacy Data	AnalTech	1785310.4653	268030.0822	No	VOCs only for Indirect Pathway
RMHF	RS-28	BASE-83	8270	Phenanthrene	10	ug/L	U	9/27/1989	Primary Sample	SSFL Legacy Data	AnalTech	1785310.4653	268030.0822	No	VOCs only for Indirect Pathway
RMHF	RS-28	BASE-83	8270	Pyrene	10	ug/L	U	9/27/1989	Primary Sample	SSFL Legacy Data	AnalTech	1785310.4653	268030.0822	No	VOCs only for Indirect Pathway
RMHF	RS-28	BASE-84	8270	1,2,4-Trichlorobenzene	10	ug/L	U	3/9/1991	Primary Sample	SSFL Legacy Data	AnalTech	1785310.4653	268030.0822	No	VOCs only for Indirect Pathway
RMHF	RS-28	BASE-84	8270	1,2-Dichlorobenzene	10	ug/L	U	3/9/1991	Primary Sample	SSFL Legacy Data	AnalTech	1785310.4653	268030.0822	No	VOCs only for Indirect Pathway
RMHF	RS-28	BASE-84	8270	1,3-Dichlorobenzene	10	ug/L	U	3/9/1991	Primary Sample	SSFL Legacy Data	AnalTech	1785310.4653	268030.0822	No	VOCs only for Indirect Pathway
RMHF	RS-28	BASE-84	8270	1,4-Dichlorobenzene	10	ug/L	U	3/9/1991	Primary Sample	SSFL Legacy Data	AnalTech	1785310.4653	268030.0822	No	VOCs only for Indirect Pathway
RMHF	RS-28	BASE-84	8270	2,4-Dinitrotoluene	10	ug/L	U	3/9/1991	Primary Sample	SSFL Legacy Data	AnalTech	1785310.4653	268030.0822	No	VOCs only for Indirect Pathway
RMHF	RS-28	BASE-84	8270	2,6-Dinitrotoluene	10	ug/L	U	3/9/1991	Primary Sample	SSFL Legacy Data	AnalTech	1785310.4653	268030.0822	No	VOCs only for Indirect Pathway
RMHF	RS-28	BASE-84	8270	2-Chloronaphthalene	10	ug/L	U	3/9/1991	Primary Sample	SSFL Legacy Data	AnalTech	1785310.4653	268030.0822	No	VOCs only for Indirect Pathway
RMHF	RS-28	BASE-84	8270	3,3'-Dichlorobenzidine	20	ug/L	U	3/9/1991	Primary Sample	SSFL Legacy Data	AnalTech	1785310.4653	268030.0822	No	VOCs only for Indirect Pathway
RMHF	RS-28	BASE-84	8270	4-Bromophenyl phenyl ether	10	ug/L	U	3/9/1991	Primary Sample	SSFL Legacy Data	AnalTech	1785310.4653	268030.0822	No	VOCs only for Indirect Pathway
RMHF	RS-28	BASE-84	8270	4-Chlorophenylphenyl ether	10	ug/L	U	3/9/1991	Primary Sample	SSFL Legacy Data	AnalTech	1785310.4653	268030.0822	No	VOCs only for Indirect Pathway
RMHF	RS-28	BASE-84	8270	Acenaphthene	10	ug/L	U	3/9/1991	Primary Sample	SSFL Legacy Data	AnalTech	1785310.4653	268030.0822	No	VOCs only for Indirect Pathway
RMHF	RS-28	BASE-84	8270	Acenaphthylene	10	ug/L	U	3/9/1991	Primary Sample	SSFL Legacy Data	AnalTech	1785310.4653	268030.0822	No	VOCs only for Indirect Pathway
RMHF	RS-28	BASE-84	8270	Anthracene	10	ug/L	U	3/9/1991	Primary Sample	SSFL Legacy Data	AnalTech	1785310.4653	268030.0822	No	VOCs only for Indirect Pathway
RMHF	RS-28	BASE-84	8270	Benzo(a)anthracene	10	ug/L	U	3/9/1991	Primary Sample	SSFL Legacy Data	AnalTech	1785310.4653	268030.0822	No	VOCs only for Indirect Pathway
RMHF	RS-28	BASE-84	8270	Benzo(a)pyrene	10	ug/L	U	3/9/1991	Primary Sample	SSFL Legacy Data	AnalTech	1785310.4653	268030.0822	No	VOCs only for Indirect Pathway
RMHF	RS-28	BASE-84	8270	Benzo(b)fluoranthene	10	ug/L	U	3/9/1991	Primary Sample	SSFL Legacy Data	AnalTech	1785310.4653	268030.0822	No	VOCs only for Indirect Pathway
RMHF	RS-28	BASE-84	8270	Benzo(ghi)perylene	10	ug/L	U	3/9/1991	Primary Sample	SSFL Legacy Data	AnalTech	1785310.4653	268030.0822	No	VOCs only for Indirect Pathway
RMHF	RS-28	BASE-84	8270	Benzo(k)fluoranthene	10	ug/L	U	3/9/1991	Primary Sample	SSFL Legacy Data	AnalTech	1785310.4653	268030.0822	No	VOCs only for Indirect Pathway
RMHF	RS-28	BASE-84	8270	bis(2-Chloroethoxy)methane	10	ug/L	U	3/9/1991	Primary Sample	SSFL Legacy Data	AnalTech	1785310.4653	268030.0822	No	VOCs only for Indirect Pathway
RMHF	RS-28	BASE-84	8270	bis(2-Chloroethyl) ether	10	ug/L	U	3/9/1991	Primary Sample	SSFL Legacy Data	AnalTech	1785310.4653	268030.0822	No	VOCs only for Indirect Pathway
RMHF	RS-28	BASE-84	8270	bis(2-Chloroisopropyl) ether	10	ug/L	U	3/9/1991	Primary Sample	SSFL Legacy Data	AnalTech	1785310.4653	268030.0822	No	VOCs only for Indirect Pathway
RMHF	RS-28	BASE-84	8270	bis(2-Ethylhexyl) phthalate	10	ug/L	U	3/9/1991	Primary Sample	SSFL Legacy Data	AnalTech	1785310.4653	268030.0822	No	VOCs only for Indirect Pathway
RMHF	RS-28	BASE-84	8270	Butyl benzyl phthalate	10	ug/L	U	3/9/1991	Primary Sample	SSFL Legacy Data	AnalTech	1785310.4653	268030.0822	No	VOCs only for Indirect Pathway
RMHF	RS-28	BASE-84	8270	Chrysene	10	ug/L	U	3/9/1991	Primary Sample	SSFL Legacy Data	AnalTech	1785310.4653	268030.0822	No	VOCs only for Indirect Pathway
RMHF	RS-28	BASE-84	8270	Dibenzo(a,h)anthracene	10	ug/L	U	3/9/1991	Primary Sample	SSFL Legacy Data	AnalTech	1785310.4653	268030.0822	No	VOCs only for Indirect Pathway
RMHF	RS-28	BASE-84	8270	Diethyl phthalate	10	ug/L	U	3/9/1991	Primary Sample	SSFL Legacy Data	AnalTech	1785310.4653	268030.0822	No	VOCs only for Indirect Pathway
RMHF	RS-28	BASE-84	8270	Dimethyl phthalate	10	ug/L	U	3/9/1991	Primary Sample	SSFL Legacy Data	AnalTech	1785310.4653	268030.0822	No	VOCs only for Indirect Pathway
RMHF	RS-28	BASE-84	8270	Di-n-butyl phthalate	10	ug/L	U	3/9/1991	Primary Sample	SSFL Legacy Data	AnalTech	1785310.4653	268030.0822	No	VOCs only for Indirect Pathway
RMHF	RS-28	BASE-84	8270	Di-n-octyl phthalate	10	ug/L	U	3/9/1991	Primary Sample	SSFL Legacy Data	AnalTech	1785310.4653	268030.0822	No	VOCs only for Indirect Pathway
RMHF	RS-28	BASE-84	8270	Fluoranthene	10	ug/L	U	3/9/1991	Primary Sample	SSFL Legacy Data	AnalTech	1785310.4653	268030.0822	No	VOCs only for Indirect Pathway
RMHF	RS-28	BASE-84	8270	Fluorene	10	ug/L	U	3/9/1991	Primary Sample	SSFL Legacy Data	AnalTech	1785310.4653	268030.0822	No	VOCs only for Indirect Pathway
RMHF	RS-28	BASE-84	8270	Hexachlorobenzene	10	ug/L	U	3/9/1991	Primary Sample	SSFL Legacy Data	AnalTech	1785310.4653	268030.0822	No	VOCs only for Indirect Pathway
RMHF	RS-28	BASE-84	8270	Hexachlorobutadiene	10	ug/L	U	3/9/1991	Primary Sample	SSFL Legacy Data	AnalTech	1785310.4653	268030.0822	No	VOCs only for Indirect Pathway
RMHF	RS-28	BASE-84	8270	Hexachlorocyclopentadiene	10	ug/L	U	3/9/1991	Primary Sample	SSFL Legacy Data	AnalTech	1785310.4653	268030.0822	No	VOCs only for Indirect Pathway
RMHF	RS-28	BASE-84	8270	Hexachloroethane	10	ug/L	U	3/9/1991	Primary Sample	SSFL Legacy Data	AnalTech	1785310.4653	268030.0822	No	VOCs only for Indirect Pathway
RMHF	RS-28	BASE-84	8270	Indeno(1,2,3-cd)pyrene	10	ug/L	U	3/9/1991	Primary Sample	SSFL Legacy Data	AnalTech	1785310.4653	268030.0822	No	VOCs only for Indirect Pathway
RMHF	RS-28	BASE-84	8270	Isophorone	10	ug/L	U	3/9/1991	Primary Sample	SSFL Legacy Data	AnalTech	1785310.4653	268030.0822	No	VOCs only for Indirect Pathway
RMHF	RS-28	BASE-84	8270	Naphthalene	10	ug/L	U	3/9/1991	Primary Sample	SSFL Legacy Data	AnalTech	1785310.4653	268030.0822	No	VOCs only for Indirect Pathway
RMHF	RS-28	BASE-84	8270	Nitrobenzene	10	ug/L	U	3/9/1991	Primary Sample	SSFL Legacy Data	AnalTech	1785310.4653	268030.0822	No	VOCs only for Indirect Pathway
RMHF	RS-28	BASE-84	8270	n-Nitrosodimethylamine	10	ug/L	U	3/9/1991	Primary Sample	SSFL Legacy Data	AnalTech	1785310.4653	268030.0822	No	VOCs only for Indirect Pathway
RMHF	RS-28	BASE-84	8270	n-Nitrosodi-n-propylamine	10	ug/L	U	3/9/1991	Primary Sample	SSFL Legacy Data	AnalTech	1785310.4653	268030.0822	No	VOCs only for Indirect Pathway
RMHF	RS-28	BASE-84	8270	n-Nitrosodiphenylamine	10	ug/L	U	3/9/1991	Primary Sample	SSFL Legacy Data	AnalTech	1785310.4653	268030.0822	No	VOCs only for Indirect Pathway
RMHF	RS-28	BASE-84	8270	Phenanthrene	10	ug/L	U	3/9/1991	Primary Sample	SSFL Legacy Data	AnalTech	1785310.4653	268030.0822	No	VOCs only for Indirect Pathway
RMHF	RS-28	BASE-84	8270	Pyrene	10	ug/L	U	3/9/1991	Primary Sample	SSFL Legacy Data	AnalTech	1785310.4653	268030.0822	No	VOCs only for Indirect Pathway
RMHF	RS-28	COMMON-293	Inorganics	Bicarbonate	437	mg/L		9/27/1989	Primary Sample	Unknown	BCA-Bak	1785310.4653	268030.0822	No	VOCs only for Indirect Pathway
RMHF	RS-28	COMMON-293	Metals	Boron, Dissolved	150	ug/L		9/27/1989	Primary Sample	Unknown	BCA-Bak	1785310.4653	268030.0822	No	VOCs only for Indirect Pathway
RMHF	RS-28	COMMON-293	Metals	Calcium, Dissolved	130	mg/L		9/27/1989	Primary Sample	Unknown	BCA-Bak	1785310.4653	268030.0822	No	VOCs only for Indirect Pathway
RMHF	RS-28	COMMON-293	Inorganics	Carbonate	2.6	mg/L	U	9/27/1989	Primary Sample	Unknown	BCA-Bak	1785310.4653	268030.0822	No	VOCs only for Indirect Pathway
RMHF	RS-28	COMMON-293	Anions/Cations	Chloride	51.3	mg/L		9/27/1989	Primary Sample	Unknown	BCA-Bak	1785310.4653	268030.0822	No	VOCs only for Indirect Pathway
RMHF	RS-28	COMMON-293	Inorganics	Fluoride	0.45	mg/L		9/27/1989	Primary Sample	Unknown	BCA-Bak	1785310.4653	268030.0822	No	VOCs only for Indirect Pathway
RMHF	RS-28	COMMON-293	Metals	Magnesium, Dissolved	26000	ug/L		9/27/1989	Primary Sample	Unknown	BCA-Bak	1785310.4653	268030.0822	No	VOCs only for Indirect Pathway
RMHF	RS-28	COMMON-293	Inorganics	Nitrate-NO3	18.6	mg/L		9/27/1989	Primary Sample	Unknown	BCA-Bak	1785310.4653	268030.0822	No	VOCs only for Indirect Pathway
RMHF	RS-28	COMMON-293	Metals	Potassium, Dissolved	4600	ug/L		9/27/1989	Primary Sample	Unknown	BCA-Bak	1785310.4653	268030.0822	No	VOCs only for Indirect Pathway
RMHF	RS-28	COMMON-293	Metals	Silica, Dissolved	26	mg/L		9/27/1989	Primary Sample	Unknown	BCA-Bak	1785310.4653	268030.0822	No	VOCs only for Indirect Pathway

Group 7 RFI Bundle Report
Groundwater Data Used for Characterization
Santa Susana Field Laboratory

RFI Site	Well ID	Sample ID	Analytical Method	Analyte	Result	Units	Qualifier Code	Collection Date	Sample Type	Sample Delivery Group	Analytical Laboratory	Easting	Northing	Included in Risk Assessment	Rationale for Risk Exclusion
RMHF	RS-28	COMMON-293	Metals	Sodium, Dissolved	58000	ug/L		9/27/1989	Primary Sample	Unknown	BCA-Bak	1785310.4653	268030.0822	No	VOCs only for Indirect Pathway
RMHF	RS-28	COMMON-293	Inorganics	Sulfate	116	mg/L		9/27/1989	Primary Sample	Unknown	BCA-Bak	1785310.4653	268030.0822	No	VOCs only for Indirect Pathway
RMHF	RS-28	COMMON-293	Inorganics	Total Dissolved Solids	680	mg/L		9/27/1989	Primary Sample	Unknown	BCA-Bak	1785310.4653	268030.0822	No	VOCs only for Indirect Pathway
RMHF	RS-28	L4566-5	8260	1,1,1-Trichloroethane	0.5	ug/L	U	5/17/1995	Split Sample	SSFL Legacy Data	LAS	1785310.4653	268030.0822	No	Not a primary sample result
RMHF	RS-28	L4566-5	8260	1,1,2,2-Tetrachloroethane	1	ug/L	U	5/17/1995	Split Sample	SSFL Legacy Data	LAS	1785310.4653	268030.0822	No	Not a primary sample result
RMHF	RS-28	L4566-5	8260	1,1,2-Trichloroethane	0.5	ug/L	U	5/17/1995	Split Sample	SSFL Legacy Data	LAS	1785310.4653	268030.0822	No	Not a primary sample result
RMHF	RS-28	L4566-5	8260	1,1-Dichloroethane	0.8	ug/L		5/17/1995	Split Sample	SSFL Legacy Data	LAS	1785310.4653	268030.0822	No	Not a primary sample result
RMHF	RS-28	L4566-5	8260	1,1-Dichloroethene	1.8	ug/L		5/17/1995	Split Sample	SSFL Legacy Data	LAS	1785310.4653	268030.0822	No	Not a primary sample result
RMHF	RS-28	L4566-5	8260	1,2-Dichlorobenzene	0.5	ug/L	U	5/17/1995	Split Sample	SSFL Legacy Data	LAS	1785310.4653	268030.0822	No	Not a primary sample result
RMHF	RS-28	L4566-5	8260	1,2-Dichloroethane	0.5	ug/L	U	5/17/1995	Split Sample	SSFL Legacy Data	LAS	1785310.4653	268030.0822	No	Not a primary sample result
RMHF	RS-28	L4566-5	8260	1,2-Dichloropropane	0.5	ug/L	U	5/17/1995	Split Sample	SSFL Legacy Data	LAS	1785310.4653	268030.0822	No	Not a primary sample result
RMHF	RS-28	L4566-5	8260	1,3-Dichlorobenzene	0.5	ug/L	U	5/17/1995	Split Sample	SSFL Legacy Data	LAS	1785310.4653	268030.0822	No	Not a primary sample result
RMHF	RS-28	L4566-5	8260	1,4-Dichlorobenzene	0.5	ug/L	U	5/17/1995	Split Sample	SSFL Legacy Data	LAS	1785310.4653	268030.0822	No	Not a primary sample result
RMHF	RS-28	L4566-5	8260	2-Chloroethylvinyl ether	10	ug/L	U	5/17/1995	Split Sample	SSFL Legacy Data	LAS	1785310.4653	268030.0822	No	Not a primary sample result
RMHF	RS-28	L4566-5	8260	2-Hexanone	0.93	ug/L	U	5/17/1995	Split Sample	SSFL Legacy Data	LAS	1785310.4653	268030.0822	No	Not a primary sample result
RMHF	RS-28	L4566-5	8260	Acetone	2.7	ug/L	U	5/17/1995	Split Sample	SSFL Legacy Data	LAS	1785310.4653	268030.0822	No	Not a primary sample result
RMHF	RS-28	L4566-5	8260	Benzene	0.5	ug/L	U	5/17/1995	Split Sample	SSFL Legacy Data	LAS	1785310.4653	268030.0822	No	Not a primary sample result
RMHF	RS-28	L4566-5	8260	Bromodichloromethane	0.5	ug/L	U	5/17/1995	Split Sample	SSFL Legacy Data	LAS	1785310.4653	268030.0822	No	Not a primary sample result
RMHF	RS-28	L4566-5	8260	Bromoform	0.5	ug/L	U	5/17/1995	Split Sample	SSFL Legacy Data	LAS	1785310.4653	268030.0822	No	Not a primary sample result
RMHF	RS-28	L4566-5	8260	Bromomethane	0.5	ug/L	U	5/17/1995	Split Sample	SSFL Legacy Data	LAS	1785310.4653	268030.0822	No	Not a primary sample result
RMHF	RS-28	L4566-5	8260	Carbon Disulfide	0.5	ug/L	U	5/17/1995	Split Sample	SSFL Legacy Data	LAS	1785310.4653	268030.0822	No	Not a primary sample result
RMHF	RS-28	L4566-5	8260	Carbon Tetrachloride	0.5	ug/L	U	5/17/1995	Split Sample	SSFL Legacy Data	LAS	1785310.4653	268030.0822	No	Not a primary sample result
RMHF	RS-28	L4566-5	8260	Chlorobenzene	0.5	ug/L	U	5/17/1995	Split Sample	SSFL Legacy Data	LAS	1785310.4653	268030.0822	No	Not a primary sample result
RMHF	RS-28	L4566-5	8260	Chloroethane	0.5	ug/L	U	5/17/1995	Split Sample	SSFL Legacy Data	LAS	1785310.4653	268030.0822	No	Not a primary sample result
RMHF	RS-28	L4566-5	8260	Chloroform	0.5	ug/L	U	5/17/1995	Split Sample	SSFL Legacy Data	LAS	1785310.4653	268030.0822	No	Not a primary sample result
RMHF	RS-28	L4566-5	8260	Chloromethane	1.3	ug/L	U	5/17/1995	Split Sample	SSFL Legacy Data	LAS	1785310.4653	268030.0822	No	Not a primary sample result
RMHF	RS-28	L4566-5	8260	cis-1,2-Dichloroethene	7.4	ug/L		5/17/1995	Split Sample	SSFL Legacy Data	LAS	1785310.4653	268030.0822	No	Not a primary sample result
RMHF	RS-28	L4566-5	8260	cis-1,3-Dichloropropene	0.5	ug/L	U	5/17/1995	Split Sample	SSFL Legacy Data	LAS	1785310.4653	268030.0822	No	Not a primary sample result
RMHF	RS-28	L4566-5	8260	Dibromochloromethane	0.5	ug/L	U	5/17/1995	Split Sample	SSFL Legacy Data	LAS	1785310.4653	268030.0822	No	Not a primary sample result
RMHF	RS-28	L4566-5	8260	Ethylbenzene	0.5	ug/L	U	5/17/1995	Split Sample	SSFL Legacy Data	LAS	1785310.4653	268030.0822	No	Not a primary sample result
RMHF	RS-28	L4566-5	8260	Methyl ethyl ketone	1.2	ug/L	U	5/17/1995	Split Sample	SSFL Legacy Data	LAS	1785310.4653	268030.0822	No	Not a primary sample result
RMHF	RS-28	L4566-5	8260	Methyl isobutyl ketone (MIBK)	0.75	ug/L	U	5/17/1995	Split Sample	SSFL Legacy Data	LAS	1785310.4653	268030.0822	No	Not a primary sample result
RMHF	RS-28	L4566-5	8260	Methylene chloride	0.5	ug/L	U	5/17/1995	Split Sample	SSFL Legacy Data	LAS	1785310.4653	268030.0822	No	Not a primary sample result
RMHF	RS-28	L4566-5	8260	m-Xylene & p-Xylene	0.5	ug/L	U	5/17/1995	Split Sample	SSFL Legacy Data	LAS	1785310.4653	268030.0822	No	Not a primary sample result
RMHF	RS-28	L4566-5	8260	o-Xylene	0.5	ug/L	U	5/17/1995	Split Sample	SSFL Legacy Data	LAS	1785310.4653	268030.0822	No	Not a primary sample result
RMHF	RS-28	L4566-5	8260	Styrene	0.5	ug/L	U	5/17/1995	Split Sample	SSFL Legacy Data	LAS	1785310.4653	268030.0822	No	Not a primary sample result
RMHF	RS-28	L4566-5	8260	Tetrachloroethene	1	ug/L		5/17/1995	Split Sample	SSFL Legacy Data	LAS	1785310.4653	268030.0822	No	Not a primary sample result
RMHF	RS-28	L4566-5	8260	Toluene	0.5	ug/L	U	5/17/1995	Split Sample	SSFL Legacy Data	LAS	1785310.4653	268030.0822	No	Not a primary sample result
RMHF	RS-28	L4566-5	8260	trans-1,2-Dichloroethene	0.5	ug/L	U	5/17/1995	Split Sample	SSFL Legacy Data	LAS	1785310.4653	268030.0822	No	Not a primary sample result
RMHF	RS-28	L4566-5	8260	trans-1,3-Dichloropropene	0.5	ug/L	U	5/17/1995	Split Sample	SSFL Legacy Data	LAS	1785310.4653	268030.0822	No	Not a primary sample result
RMHF	RS-28	L4566-5	8260	Trichloroethene	28	ug/L		5/17/1995	Split Sample	SSFL Legacy Data	LAS	1785310.4653	268030.0822	No	Not a primary sample result
RMHF	RS-28	L4566-5	8260	Trichlorofluoromethane	0.5	ug/L	U	5/17/1995	Split Sample	SSFL Legacy Data	LAS	1785310.4653	268030.0822	No	Not a primary sample result
RMHF	RS-28	L4566-5	8260	Vinyl chloride	0.5	ug/L	U	5/17/1995	Split Sample	SSFL Legacy Data	LAS	1785310.4653	268030.0822	No	Not a primary sample result
RMHF	RS-28	L69102-011-8260B	8260B	1,1,1-Trichloroethane	0.16	ug/L	U	5/5/2000	Primary Sample	Unknown	Babcock	1785310.4653	268030.0822	No	Analysis is not within 3 years of the most recent result
RMHF	RS-28	L69102-011-8260B	8260B	1,1,2,2-Tetrachloroethane	0.18	ug/L	U	5/5/2000	Primary Sample	Unknown	Babcock	1785310.4653	268030.0822	No	Analysis is not within 3 years of the most recent result
RMHF	RS-28	L69102-011-8260B	8260B	1,1,2-Trichloroethane	0.26	ug/L	U	5/5/2000	Primary Sample	Unknown	Babcock	1785310.4653	268030.0822	No	Analysis is not within 3 years of the most recent result
RMHF	RS-28	L69102-011-8260B	8260B	1,1-Dichloroethane	0.28	ug/L	U	5/5/2000	Primary Sample	Unknown	Babcock	1785310.4653	268030.0822	No	Analysis is not within 3 years of the most recent result
RMHF	RS-28	L69102-011-8260B	8260B	1,1-Dichloroethene	0.22	ug/L	U	5/5/2000	Primary Sample	Unknown	Babcock	1785310.4653	268030.0822	No	Analysis is not within 3 years of the most recent result
RMHF	RS-28	L69102-011-8260B	8260B	1,2-Dichloroethane	0.16	ug/L	U	5/5/2000	Primary Sample	Unknown	Babcock	1785310.4653	268030.0822	No	Analysis is not within 3 years of the most recent result
RMHF	RS-28	L69102-011-8260B	8260B	1,2-Dichloropropane	0.17	ug/L	U	5/5/2000	Primary Sample	Unknown	Babcock	1785310.4653	268030.0822	No	Analysis is not within 3 years of the most recent result
RMHF	RS-28	L69102-011-8260B	8260B	2-Chloroethylvinyl ether	0.88	ug/L	U	5/5/2000	Primary Sample	Unknown	Babcock	1785310.4653	268030.0822	Yes	
RMHF	RS-28	L69102-011-8260B	8260B	Benzene	0.16	ug/L	U	5/5/2000	Primary Sample	Unknown	Babcock	1785310.4653	268030.0822	No	Analysis is not within 3 years of the most recent result
RMHF	RS-28	L69102-011-8260B	8260B	Bromodichloromethane	0.074	ug/L	U	5/5/2000	Primary Sample	Unknown	Babcock	1785310.4653	268030.0822	No	Analysis is not within 3 years of the most recent result
RMHF	RS-28	L69102-011-8260B	8260B	Bromoform	0.17	ug/L	U	5/5/2000	Primary Sample	Unknown	Babcock	1785310.4653	268030.0822	No	Analysis is not within 3 years of the most recent result
RMHF	RS-28	L69102-011-8260B	8260B	Bromomethane	0.44	ug/L	U	5/5/2000	Primary Sample	Unknown	Babcock	1785310.4653	268030.0822	No	Analysis is not within 3 years of the most recent result
RMHF	RS-28	L69102-011-8260B	8260B	Carbon Tetrachloride	0.22	ug/L	U	5/5/2000	Primary Sample	Unknown	Babcock	1785310.4653	268030.0822	No	Analysis is not within 3 years of the most recent result
RMHF	RS-28	L69102-011-8260B	8260B	Chlorobenzene	0.13	ug/L	U	5/5/2000	Primary Sample	Unknown	Babcock	1785310.4653	268030.0822	No	Analysis is not within 3 years of the most recent result
RMHF	RS-28	L69102-011-8260B	8260B	Chloroethane	0.26	ug/L	U	5/5/2000	Primary Sample	Unknown	Babcock	1785310.4653	268030.0822	No	Analysis is not within 3 years of the most recent result
RMHF	RS-28	L69102-011-8260B	8260B	Chloroform	0.17	ug/L	U	5/5/2000	Primary Sample	Unknown	Babcock	1785310.4653	268030.0822	No	Analysis is not within 3 years of the most recent result
RMHF	RS-28	L69102-011-8260B	8260B	Chloromethane	0.45	ug/L	U	5/5/2000	Primary Sample	Unknown	Babcock	1785310.4653	268030.0822	No	Analysis is not within 3 years of the most recent result
RMHF	RS-28	L69102-011-8260B	8260B	cis-1,2-Dichloroethene	1.5	ug/L		5/5/2000	Primary Sample	Unknown	Babcock	1785310.4653	268030.0822	No	Analysis is not within 3 years of the most recent result
RMHF	RS-28	L69102-011-8260B	8260B	cis-1,3-Dichloropropene	0.2	ug/L	U	5/5/2000	Primary Sample	Unknown	Babcock	1785310.4653	268030.0822	No	Analysis is not within 3 years of the most recent result
RMHF	RS-28	L69102-011-8260B	8260B	Dibromochloromethane	0.19	ug/L	U	5/5/2000	Primary Sample	Unknown	Babcock	1785310.4653	268030.0822	No	Analysis is not within 3 years of the most recent result
RMHF	RS-28	L69102-011-8260B	8260B	Ethylbenzene	0.26	ug/L	U	5/5/2000	Primary Sample	Unknown	Babcock	1785310.4653	268030.0822	No	Analysis is not within 3 years of the most recent result
RMHF	RS-28	L69102-011-8260B	8260B	Methylene chloride	0.24	ug/L	U	5/5/2000	Primary Sample	Unknown	Babcock	1785310.4653	268030.0822	No	Analysis is not within 3 years of the most recent result
RMHF	RS-28	L69102-011-8260B	8260B	Tetrachloroethene	0.49	ug/L	U	5/5/2000	Primary Sample	Unknown	Babcock	1785310.4653	268030.0822	No	Analysis is not within 3 years of the most recent result
RMHF	RS-28	L69102-011-8260B	8260B	Toluene	0.14	ug/L	U	5/5/2000	Primary Sample	Unknown	Babcock	1785310.4653	268030.0822	No	Analysis is not within 3 years of the most recent result
RMHF	RS-28	L69102-011-8260B	8260B	trans-1,2-Dichloroethene	0.3	ug/L	U	5/5/2000	Primary Sample	Unknown	Babcock	1785310.4653	268030.0822	No	Analysis is not within 3 years of the most recent result
RMHF	RS-28	L69102-011-8260B	8260B	trans-1,3-Dichloropropene	0.2	ug/L	U	5/5/2000	Primary Sample	Unknown	Babcock	1785310.4653	268030.0822	No	Analysis is not within 3 years of the most recent result
RMHF	RS-28	L69102-011-8260B	8260B	Trichloroethene	13	ug/L		5/5/2000	Primary Sample	Unknown	Babcock	1785310.4653	268030.0822	No	Analysis is not within 3 years of the most recent result
RMHF	RS-28	L69102-011-8260B	8260B	Vinyl chloride	0.15	ug/L	U	5/5/2000	Primary Sample	Unknown	Babcock	1785310.4653	268030.0822	No	Analysis is not within 3 years of the most recent result
RMHF	RS-28	L84590-005-8260B	8260B	1,1,1-Trichloroethane	0.38	ug/L	U	5/10/2001	Primary Sample	SSFL Legacy Data	Babcock	1785310.4653	268030.0822	No	Analysis is not within 3 years of the most recent result
RMHF	RS-28	L84590-005-8260B	8260B	1,1,2,2-Tetrachloroethane	0.099	ug/L	U	5/10/2001	Primary Sample	SSFL Legacy Data	Babcock	1785310.4653	268030.0822	No	Analysis is not within 3 years of the most recent result
RMHF	RS-28	L84590-005-8260B	8260	1,1,2-Trichloro-1,2,2-trifluoroethane	0.27	ug/L	U	5/10/2001	Primary Sample	SSFL Legacy Data	Babcock	1785310.4653	268030.0822	No	Analysis is not within 3 years of the most recent result
RMHF	RS-28	L84590-005-8260B	8260B	1,1,2-Trichloroethane	0.27	ug/L	U	5/10/2001	Primary Sample	SSFL Legacy Data	Babcock	1785310.4653	268030.0822	No	Analysis is not within 3 years of the most recent result
RMHF	RS-28	L84590-005-8260B	8260B	1,1-Dichloroethane	0.5	ug/L		5/10/2001	Primary Sample	SSFL Legacy Data	Babcock	1785310.4653	268030.0822	No	Analysis is not within 3 years of the most recent result
RMHF	RS-28	L84590-005-8260B	8260B	1,1-Dichloroethene	0.7	ug/L		5/10/2001	Primary Sample	SSFL Legacy Data	Babcock	1785310.4653	268030.0822	No	Analysis is not within 3 years of the most recent result
RMHF	RS-28	L84590-005-8260B	8260	1,2-Dichlorobenzene	0.12	ug/L	U	5/10/2001	Primary Sample	SSFL Legacy Data	Babcock	1785310.4653	268030.0822	No	Analysis is not within 3 years of the most recent result
RMHF	RS-28	L84590-005-8260B	8260B	1,2-Dichloroethane	0.32	ug/L	U	5/10/2001	Primary Sample	SSFL Legacy Data	Babcock	1785310.4653	268030.0822	No	Analysis is not within 3 years of the most recent result
RMHF	RS-28	L84590-005-8260B	8260B	1,2-Dichloropropane	0.29	ug/L	U	5/10/2001	Primary Sample	SSFL Legacy Data	Babcock	1785310.4653	268030.0822	No	Analysis is not within 3 years of the most recent result
RMHF	RS-28	L84590-005-8260B	8260	1,3-Dichlorobenzene	0.18	ug/L	U	5/10/2001	Primary Sample	SSFL Legacy Data	Babcock	1785310.4653	268030.0822	No	Analysis is not within 3 years of the most recent result
RMHF	RS-28	L84590-005-8260B	8260	1,4-Dichlorobenzene	0.29	ug/L	U	5/10/2001	Primary Sample	SSFL Legacy Data	Babcock	1785310.4653	268030.0822	No	Analysis is not within 3 years of the most recent result

Group 7 RFI Bundle Report
Groundwater Data Used for Characterization
Santa Susana Field Laboratory

RFI Site	Well ID	Sample ID	Analytical Method	Analyte	Result	Units	Qualifier Code	Collection Date	Sample Type	Sample Delivery Group	Analytical Laboratory	Easting	Northing	Included in Risk Assessment	Rationale for Risk Exclusion
RMHF	RS-28	L84590-005-8260B	8260	1,4-Dioxane	20	ug/L	U	5/10/2001	Primary Sample	SSFL Legacy Data	Babcock	1785310.4653	268030.0822	No	VOCs only for Indirect Pathway
RMHF	RS-28	L84590-005-8260B	8260B	2-Chloroethylvinyl ether	0.86	ug/L	U	5/10/2001	Primary Sample	SSFL Legacy Data	Babcock	1785310.4653	268030.0822	Yes	
RMHF	RS-28	L84590-005-8260B	8260	2-Hexanone	0.85	ug/L	U	5/10/2001	Primary Sample	SSFL Legacy Data	Babcock	1785310.4653	268030.0822	No	Analysis is not within 3 years of the most recent result
RMHF	RS-28	L84590-005-8260B	8260	Acetone	4.2	ug/L	U	5/10/2001	Primary Sample	SSFL Legacy Data	Babcock	1785310.4653	268030.0822	No	Analysis is not within 3 years of the most recent result
RMHF	RS-28	L84590-005-8260B	8260B	Benzene	0.18	ug/L	U	5/10/2001	Primary Sample	SSFL Legacy Data	Babcock	1785310.4653	268030.0822	No	Analysis is not within 3 years of the most recent result
RMHF	RS-28	L84590-005-8260B	8260B	Bromodichloromethane	0.32	ug/L	U	5/10/2001	Primary Sample	SSFL Legacy Data	Babcock	1785310.4653	268030.0822	No	Analysis is not within 3 years of the most recent result
RMHF	RS-28	L84590-005-8260B	8260B	Bromoform	0.3	ug/L	U	5/10/2001	Primary Sample	SSFL Legacy Data	Babcock	1785310.4653	268030.0822	No	Analysis is not within 3 years of the most recent result
RMHF	RS-28	L84590-005-8260B	8260B	Bromomethane	0.36	ug/L	U	5/10/2001	Primary Sample	SSFL Legacy Data	Babcock	1785310.4653	268030.0822	No	Analysis is not within 3 years of the most recent result
RMHF	RS-28	L84590-005-8260B	8260	Carbon Disulfide	0.26	ug/L	U	5/10/2001	Primary Sample	SSFL Legacy Data	Babcock	1785310.4653	268030.0822	No	Analysis is not within 3 years of the most recent result
RMHF	RS-28	L84590-005-8260B	8260B	Carbon Tetrachloride	0.49	ug/L	U	5/10/2001	Primary Sample	SSFL Legacy Data	Babcock	1785310.4653	268030.0822	No	Analysis is not within 3 years of the most recent result
RMHF	RS-28	L84590-005-8260B	8260B	Chlorobenzene	0.31	ug/L	U	5/10/2001	Primary Sample	SSFL Legacy Data	Babcock	1785310.4653	268030.0822	No	Analysis is not within 3 years of the most recent result
RMHF	RS-28	L84590-005-8260B	8260B	Chloroethane	0.21	ug/L	U	5/10/2001	Primary Sample	SSFL Legacy Data	Babcock	1785310.4653	268030.0822	No	Analysis is not within 3 years of the most recent result
RMHF	RS-28	L84590-005-8260B	8260B	Chloroform	0.28	ug/L	U	5/10/2001	Primary Sample	SSFL Legacy Data	Babcock	1785310.4653	268030.0822	No	Analysis is not within 3 years of the most recent result
RMHF	RS-28	L84590-005-8260B	8260B	Chloromethane	0.3	ug/L	U	5/10/2001	Primary Sample	SSFL Legacy Data	Babcock	1785310.4653	268030.0822	No	Analysis is not within 3 years of the most recent result
RMHF	RS-28	L84590-005-8260B	8260B	cis-1,2-Dichloroethene	3.1	ug/L		5/10/2001	Primary Sample	SSFL Legacy Data	Babcock	1785310.4653	268030.0822	No	Analysis is not within 3 years of the most recent result
RMHF	RS-28	L84590-005-8260B	8260B	cis-1,3-Dichloropropene	0.37	ug/L	U	5/10/2001	Primary Sample	SSFL Legacy Data	Babcock	1785310.4653	268030.0822	No	Analysis is not within 3 years of the most recent result
RMHF	RS-28	L84590-005-8260B	8260B	Dibromochloromethane	0.24	ug/L	U	5/10/2001	Primary Sample	SSFL Legacy Data	Babcock	1785310.4653	268030.0822	No	Analysis is not within 3 years of the most recent result
RMHF	RS-28	L84590-005-8260B	8260B	Ethylbenzene	0.18	ug/L	U	5/10/2001	Primary Sample	SSFL Legacy Data	Babcock	1785310.4653	268030.0822	No	Analysis is not within 3 years of the most recent result
RMHF	RS-28	L84590-005-8260B	8260	Methyl ethyl ketone	1.2	ug/L	U	5/10/2001	Primary Sample	SSFL Legacy Data	Babcock	1785310.4653	268030.0822	No	Analysis is not within 3 years of the most recent result
RMHF	RS-28	L84590-005-8260B	8260	Methyl isobutyl ketone (MIBK)	1.2	ug/L	U	5/10/2001	Primary Sample	SSFL Legacy Data	Babcock	1785310.4653	268030.0822	No	Analysis is not within 3 years of the most recent result
RMHF	RS-28	L84590-005-8260B	8260B	Methylene chloride	0.27	ug/L	U	5/10/2001	Primary Sample	SSFL Legacy Data	Babcock	1785310.4653	268030.0822	No	Analysis is not within 3 years of the most recent result
RMHF	RS-28	L84590-005-8260B	8260	m-Xylene & p-Xylene	0.3	ug/L	U	5/10/2001	Primary Sample	SSFL Legacy Data	Babcock	1785310.4653	268030.0822	No	Analysis is not within 3 years of the most recent result
RMHF	RS-28	L84590-005-8260B	8260	o-Xylene	0.13	ug/L	U	5/10/2001	Primary Sample	SSFL Legacy Data	Babcock	1785310.4653	268030.0822	No	Analysis is not within 3 years of the most recent result
RMHF	RS-28	L84590-005-8260B	8260B	Tetrachloroethene	0.9	ug/L		5/10/2001	Primary Sample	SSFL Legacy Data	Babcock	1785310.4653	268030.0822	No	Analysis is not within 3 years of the most recent result
RMHF	RS-28	L84590-005-8260B	8260B	Toluene	0.22	ug/L	U	5/10/2001	Primary Sample	SSFL Legacy Data	Babcock	1785310.4653	268030.0822	No	Analysis is not within 3 years of the most recent result
RMHF	RS-28	L84590-005-8260B	8260B	trans-1,2-Dichloroethene	0.2	ug/L	U	5/10/2001	Primary Sample	SSFL Legacy Data	Babcock	1785310.4653	268030.0822	No	Analysis is not within 3 years of the most recent result
RMHF	RS-28	L84590-005-8260B	8260B	trans-1,3-Dichloropropene	0.45	ug/L	U	5/10/2001	Primary Sample	SSFL Legacy Data	Babcock	1785310.4653	268030.0822	No	Analysis is not within 3 years of the most recent result
RMHF	RS-28	L84590-005-8260B	8260B	Trichloroethene	29	ug/L		5/10/2001	Primary Sample	SSFL Legacy Data	Babcock	1785310.4653	268030.0822	No	Analysis is not within 3 years of the most recent result
RMHF	RS-28	L84590-005-8260B	8260	Trichlorofluoromethane	0.23	ug/L	U	5/10/2001	Primary Sample	SSFL Legacy Data	Babcock	1785310.4653	268030.0822	No	Analysis is not within 3 years of the most recent result
RMHF	RS-28	L84590-005-8260B	8260B	Vinyl chloride	0.25	ug/L	U	5/10/2001	Primary Sample	SSFL Legacy Data	Babcock	1785310.4653	268030.0822	No	Analysis is not within 3 years of the most recent result
RMHF	RS-28	L9801448-003-8260A	8260A	1,1,1-Trichloroethane	0.2	ug/L	U	5/8/1998	Primary Sample	SSFL Legacy Data	Columbia	1785310.4653	268030.0822	No	Analysis is not within 3 years of the most recent result
RMHF	RS-28	L9801448-003-8260A	8260A	1,1,2,2-Tetrachloroethane	0.4	ug/L	U	5/8/1998	Primary Sample	SSFL Legacy Data	Columbia	1785310.4653	268030.0822	No	Analysis is not within 3 years of the most recent result
RMHF	RS-28	L9801448-003-8260A	8260A	1,1,2-Trichloro-1,2,2-trifluoroethane	2	ug/L	U	5/8/1998	Primary Sample	SSFL Legacy Data	Columbia	1785310.4653	268030.0822	No	Analysis is not within 3 years of the most recent result
RMHF	RS-28	L9801448-003-8260A	8260A	1,1,2-Trichloroethane	0.3	ug/L	U	5/8/1998	Primary Sample	SSFL Legacy Data	Columbia	1785310.4653	268030.0822	No	Analysis is not within 3 years of the most recent result
RMHF	RS-28	L9801448-003-8260A	8260A	1,1-Dichloroethane	0.7	ug/L		5/8/1998	Primary Sample	SSFL Legacy Data	Columbia	1785310.4653	268030.0822	No	Analysis is not within 3 years of the most recent result
RMHF	RS-28	L9801448-003-8260A	8260A	1,1-Dichloroethene	1.3	ug/L		5/8/1998	Primary Sample	SSFL Legacy Data	Columbia	1785310.4653	268030.0822	No	Analysis is not within 3 years of the most recent result
RMHF	RS-28	L9801448-003-8260A	8260A	1,2-Dichlorobenzene	0.2	ug/L	U	5/8/1998	Primary Sample	SSFL Legacy Data	Columbia	1785310.4653	268030.0822	No	Analysis is not within 3 years of the most recent result
RMHF	RS-28	L9801448-003-8260A	8260A	1,2-Dichloroethane	0.2	ug/L	U	5/8/1998	Primary Sample	SSFL Legacy Data	Columbia	1785310.4653	268030.0822	No	Analysis is not within 3 years of the most recent result
RMHF	RS-28	L9801448-003-8260A	8260A	1,2-Dichloropropane	0.3	ug/L	U	5/8/1998	Primary Sample	SSFL Legacy Data	Columbia	1785310.4653	268030.0822	No	Analysis is not within 3 years of the most recent result
RMHF	RS-28	L9801448-003-8260A	8260A	1,3-Dichlorobenzene	0.2	ug/L	U	5/8/1998	Primary Sample	SSFL Legacy Data	Columbia	1785310.4653	268030.0822	No	Analysis is not within 3 years of the most recent result
RMHF	RS-28	L9801448-003-8260A	8260A	1,4-Dichlorobenzene	0.2	ug/L	U	5/8/1998	Primary Sample	SSFL Legacy Data	Columbia	1785310.4653	268030.0822	No	Analysis is not within 3 years of the most recent result
RMHF	RS-28	L9801448-003-8260A	8260A	2-Chloroethylvinyl ether	2	ug/L	U	5/8/1998	Primary Sample	SSFL Legacy Data	Columbia	1785310.4653	268030.0822	No	Analysis is not within 3 years of the most recent result
RMHF	RS-28	L9801448-003-8260A	8260A	2-Hexanone	4	ug/L	U	5/8/1998	Primary Sample	SSFL Legacy Data	Columbia	1785310.4653	268030.0822	No	Analysis is not within 3 years of the most recent result
RMHF	RS-28	L9801448-003-8260A	8260A	Acrolein	8	ug/L	U	5/8/1998	Primary Sample	SSFL Legacy Data	Columbia	1785310.4653	268030.0822	Yes	
RMHF	RS-28	L9801448-003-8260A	8260A	Acrylonitrile	7	ug/L	U	5/8/1998	Primary Sample	SSFL Legacy Data	Columbia	1785310.4653	268030.0822	Yes	
RMHF	RS-28	L9801448-003-8260A	8260A	Benzene	0.2	ug/L	U	5/8/1998	Primary Sample	SSFL Legacy Data	Columbia	1785310.4653	268030.0822	No	Analysis is not within 3 years of the most recent result
RMHF	RS-28	L9801448-003-8260A	8260A	Bromodichloromethane	0.2	ug/L	U	5/8/1998	Primary Sample	SSFL Legacy Data	Columbia	1785310.4653	268030.0822	No	Analysis is not within 3 years of the most recent result
RMHF	RS-28	L9801448-003-8260A	8260A	Bromoform	0.2	ug/L	U	5/8/1998	Primary Sample	SSFL Legacy Data	Columbia	1785310.4653	268030.0822	No	Analysis is not within 3 years of the most recent result
RMHF	RS-28	L9801448-003-8260A	8260A	Bromomethane	0.3	ug/L	U	5/8/1998	Primary Sample	SSFL Legacy Data	Columbia	1785310.4653	268030.0822	No	Analysis is not within 3 years of the most recent result
RMHF	RS-28	L9801448-003-8260A	8260A	Carbon Disulfide	2	ug/L	U	5/8/1998	Primary Sample	SSFL Legacy Data	Columbia	1785310.4653	268030.0822	No	Analysis is not within 3 years of the most recent result
RMHF	RS-28	L9801448-003-8260A	8260A	Carbon Tetrachloride	0.2	ug/L	U	5/8/1998	Primary Sample	SSFL Legacy Data	Columbia	1785310.4653	268030.0822	No	Analysis is not within 3 years of the most recent result
RMHF	RS-28	L9801448-003-8260A	8260A	Chlorobenzene	0.2	ug/L	U	5/8/1998	Primary Sample	SSFL Legacy Data	Columbia	1785310.4653	268030.0822	No	Analysis is not within 3 years of the most recent result
RMHF	RS-28	L9801448-003-8260A	8260A	Chloroethane	0.4	ug/L	U	5/8/1998	Primary Sample	SSFL Legacy Data	Columbia	1785310.4653	268030.0822	No	Analysis is not within 3 years of the most recent result
RMHF	RS-28	L9801448-003-8260A	8260A	Chloroform	0.3	ug/L	U	5/8/1998	Primary Sample	SSFL Legacy Data	Columbia	1785310.4653	268030.0822	No	Analysis is not within 3 years of the most recent result
RMHF	RS-28	L9801448-003-8260A	8260A	Chloromethane	0.4	ug/L	U	5/8/1998	Primary Sample	SSFL Legacy Data	Columbia	1785310.4653	268030.0822	No	Analysis is not within 3 years of the most recent result
RMHF	RS-28	L9801448-003-8260A	8260A	cis-1,2-Dichloroethene	7	ug/L		5/8/1998	Primary Sample	SSFL Legacy Data	Columbia	1785310.4653	268030.0822	No	Analysis is not within 3 years of the most recent result
RMHF	RS-28	L9801448-003-8260A	8260A	cis-1,3-Dichloropropene	0.2	ug/L	U	5/8/1998	Primary Sample	SSFL Legacy Data	Columbia	1785310.4653	268030.0822	No	Analysis is not within 3 years of the most recent result
RMHF	RS-28	L9801448-003-8260A	8260A	Dibromochloromethane	0.2	ug/L	U	5/8/1998	Primary Sample	SSFL Legacy Data	Columbia	1785310.4653	268030.0822	No	Analysis is not within 3 years of the most recent result
RMHF	RS-28	L9801448-003-8260A	8260A	Ethylbenzene	0.2	ug/L	U	5/8/1998	Primary Sample	SSFL Legacy Data	Columbia	1785310.4653	268030.0822	No	Analysis is not within 3 years of the most recent result
RMHF	RS-28	L9801448-003-8260A	8260A	Methyl ethyl ketone	6	ug/L	U	5/8/1998	Primary Sample	SSFL Legacy Data	Columbia	1785310.4653	268030.0822	No	Analysis is not within 3 years of the most recent result
RMHF	RS-28	L9801448-003-8260A	8260A	Methyl isobutyl ketone (MIBK)	4	ug/L	U	5/8/1998	Primary Sample	SSFL Legacy Data	Columbia	1785310.4653	268030.0822	No	Analysis is not within 3 years of the most recent result
RMHF	RS-28	L9801448-003-8260A	8260A	Methylene chloride	0.3	ug/L	U	5/8/1998	Primary Sample	SSFL Legacy Data	Columbia	1785310.4653	268030.0822	No	Analysis is not within 3 years of the most recent result
RMHF	RS-28	L9801448-003-8260A	8260A	m-Xylene & p-Xylene	0.3	ug/L	U	5/8/1998	Primary Sample	SSFL Legacy Data	Columbia	1785310.4653	268030.0822	No	Analysis is not within 3 years of the most recent result
RMHF	RS-28	L9801448-003-8260A	8260A	o-Xylene	0.2	ug/L	U	5/8/1998	Primary Sample	SSFL Legacy Data	Columbia	1785310.4653	268030.0822	No	Analysis is not within 3 years of the most recent result
RMHF	RS-28	L9801448-003-8260A	8260A	Styrene	0.2	ug/L	U	5/8/1998	Primary Sample	SSFL Legacy Data	Columbia	1785310.4653	268030.0822	Yes	
RMHF	RS-28	L9801448-003-8260A	8260A	Tetrachloroethene	1.2	ug/L		5/8/1998	Primary Sample	SSFL Legacy Data	Columbia	1785310.4653	268030.0822	No	Analysis is not within 3 years of the most recent result
RMHF	RS-28	L9801448-003-8260A	8260A	Toluene	0.2	ug/L	U	5/8/1998	Primary Sample	SSFL Legacy Data	Columbia	1785310.4653	268030.0822	No	Analysis is not within 3 years of the most recent result
RMHF	RS-28	L9801448-003-8260A	8260A	trans-1,2-Dichloroethene	0.3	ug/L	U	5/8/1998	Primary Sample	SSFL Legacy Data	Columbia	1785310.4653	268030.0822	No	Analysis is not within 3 years of the most recent result
RMHF	RS-28	L9801448-003-8260A	8260A	trans-1,3-Dichloropropene	0.3	ug/L	U	5/8/1998	Primary Sample	SSFL Legacy Data	Columbia	1785310.4653	268030.0822	No	Analysis is not within 3 years of the most recent result
RMHF	RS-28	L9801448-003-8260A	8260A	Trichloroethene	31	ug/L		5/8/1998	Primary Sample	SSFL Legacy Data	Columbia	1785310.4653	268030.0822	No	Analysis is not within 3 years of the most recent result
RMHF	RS-28	L9801448-003-8260A	8260A	Trichlorofluoromethane	0.2	ug/L	U	5/8/1998	Primary Sample	SSFL Legacy Data	Columbia	1785310.4653	268030.0822	No	Analysis is not within 3 years of the most recent result
RMHF	RS-28	L9801448-003-8260A	8260A	Vinyl acetate	2	ug/L	U	5/8/1998	Primary Sample	SSFL Legacy Data	Columbia	1785310.4653	268030.0822	Yes	
RMHF	RS-28	L9801448-003-8260A	8260A	Vinyl chloride	0.4	ug/L	U	5/8/1998	Primary Sample	SSFL Legacy Data	Columbia	1785310.4653	268030.0822	No	Analysis is not within 3 years of the most recent result
RMHF	RS-28	L9803944-001-8260B	8260B	1,1,1-Trichloroethane	0.2	ug/L	U	11/16/1998	Primary Sample	SSFL Legacy Data	Columbia	1785310.4653	268030.0822	No	Analysis is not within 3 years of the most recent result
RMHF	RS-28	L9803944-001-8260B	8260B	1,1,2,2-Tetrachloroethane	0.5	ug/L	U	11/16/1998	Primary Sample	SSFL Legacy Data	Columbia	1785310.4653	268030.0822	No	Analysis is not within 3 years of the most recent result
RMHF	RS-28	L9803944-001-8260B	8260B	1,1,2-Trichloroethane	0.3	ug/L	U	11/16/1998	Primary Sample	SSFL Legacy Data	Columbia	1785310.4653	268030.0822	No	Analysis is not within 3 years of the most recent result
RMHF	RS-28	L9803944-001-8260B	8260B	1,1-Dichloroethane	0.7	ug/L		11/16/1998	Primary Sample	SSFL Legacy Data	Columbia	1785310.4653	268030.0822	No	Analysis is not within 3 years of the most recent result
RMHF	RS-28	L9803944-001-8260B	8260B	1,1-Dichloroethene	1.2	ug/L		11/16/1998	Primary Sample	SSFL Legacy Data	Columbia	1785310.4653	268030.0822	No	Analysis is not within 3 years of the most recent result
RMHF	RS-28	L9803944-001-8260B	8260B	1,2-Dichlorobenzene	0.3	ug/L	U	11/16/1998	Primary Sample	SSFL Legacy Data	Columbia	1785310.4653	268030.0822	No	Analysis is not within 3 years of the most recent result
RMHF	RS-28	L9803944-001-8260B	8260B	1,2-Dichloroethane	0.3	ug/L	U	11/16/1998	Primary Sample	SSFL Legacy Data	Columbia	1785310.4653	268030.0822	No	Analysis is not within 3 years of the most recent result
RMHF	RS-28	L9803944-001-8260B	8260B	1,2-Dichloropropane	0.3	ug/L	U	11/16/1998	Primary Sample	SSFL Legacy Data	Columbia	1785310.4653	268030.0822	No	Analysis is not within 3 years of the most recent result
RMHF	RS-28	L9803944-001-8260B	8260B	1,3-Dichlorobenzene	0.3	ug/L	U	11/16/1998	Primary Sample	SSFL Legacy Data	Columbia	1785310.4653	268030.0822	No	Analysis is not within 3 years of the most recent result

RFI Site	Well ID	Sample ID	Analytical Method	Analyte	Result	Units	Qualifier Code	Collection Date	Sample Type	Sample Delivery Group	Analytical Laboratory	Easting	Northing	Included in Risk Assessment	Rationale for Risk Exclusion
RMHF	RS-28	L9803944-001-8260B	8260B	1,4-Dichlorobenzene	0.2	ug/L	U	11/16/1998	Primary Sample	SSFL Legacy Data	Columbia	1785310.4653	268030.0822	No	Analysis is not within 3 years of the most recent result
RMHF	RS-28	L9803944-001-8260B	8260B	2-Chloroethylvinyl ether	0.9	ug/L	U	11/16/1998	Primary Sample	SSFL Legacy Data	Columbia	1785310.4653	268030.0822	Yes	
RMHF	RS-28	L9803944-001-8260B	8260B	2-Hexanone	0.6	ug/L	U	11/16/1998	Primary Sample	SSFL Legacy Data	Columbia	1785310.4653	268030.0822	No	Analysis is not within 3 years of the most recent result
RMHF	RS-28	L9803944-001-8260B	8260B	Acetone	4	ug/L	U	11/16/1998	Primary Sample	SSFL Legacy Data	Columbia	1785310.4653	268030.0822	No	Analysis is not within 3 years of the most recent result
RMHF	RS-28	L9803944-001-8260B	8260B	Acrolein	0.9	ug/L	U	11/16/1998	Primary Sample	SSFL Legacy Data	Columbia	1785310.4653	268030.0822	Yes	
RMHF	RS-28	L9803944-001-8260B	8260B	Acrylonitrile	0.7	ug/L	U	11/16/1998	Primary Sample	SSFL Legacy Data	Columbia	1785310.4653	268030.0822	Yes	
RMHF	RS-28	L9803944-001-8260B	8260B	Benzene	0.3	ug/L	U	11/16/1998	Primary Sample	SSFL Legacy Data	Columbia	1785310.4653	268030.0822	No	Analysis is not within 3 years of the most recent result
RMHF	RS-28	L9803944-001-8260B	8260B	Bromodichloromethane	0.2	ug/L	U	11/16/1998	Primary Sample	SSFL Legacy Data	Columbia	1785310.4653	268030.0822	No	Analysis is not within 3 years of the most recent result
RMHF	RS-28	L9803944-001-8260B	8260B	Bromoform	0.3	ug/L	U	11/16/1998	Primary Sample	SSFL Legacy Data	Columbia	1785310.4653	268030.0822	No	Analysis is not within 3 years of the most recent result
RMHF	RS-28	L9803944-001-8260B	8260B	Bromomethane	0.3	ug/L	U	11/16/1998	Primary Sample	SSFL Legacy Data	Columbia	1785310.4653	268030.0822	No	Analysis is not within 3 years of the most recent result
RMHF	RS-28	L9803944-001-8260B	8260B	Carbon Disulfide	0.3	ug/L	U	11/16/1998	Primary Sample	SSFL Legacy Data	Columbia	1785310.4653	268030.0822	No	Analysis is not within 3 years of the most recent result
RMHF	RS-28	L9803944-001-8260B	8260B	Carbon Tetrachloride	0.2	ug/L	U	11/16/1998	Primary Sample	SSFL Legacy Data	Columbia	1785310.4653	268030.0822	No	Analysis is not within 3 years of the most recent result
RMHF	RS-28	L9803944-001-8260B	8260B	Chlorobenzene	0.3	ug/L	U	11/16/1998	Primary Sample	SSFL Legacy Data	Columbia	1785310.4653	268030.0822	No	Analysis is not within 3 years of the most recent result
RMHF	RS-28	L9803944-001-8260B	8260B	Chloroethane	0.2	ug/L	U	11/16/1998	Primary Sample	SSFL Legacy Data	Columbia	1785310.4653	268030.0822	No	Analysis is not within 3 years of the most recent result
RMHF	RS-28	L9803944-001-8260B	8260B	Chloroform	0.4	ug/L	U	11/16/1998	Primary Sample	SSFL Legacy Data	Columbia	1785310.4653	268030.0822	No	Analysis is not within 3 years of the most recent result
RMHF	RS-28	L9803944-001-8260B	8260B	Chloromethane	0.2	ug/L	U	11/16/1998	Primary Sample	SSFL Legacy Data	Columbia	1785310.4653	268030.0822	No	Analysis is not within 3 years of the most recent result
RMHF	RS-28	L9803944-001-8260B	8260B	cis-1,2-Dichloroethene	4.9	ug/L		11/16/1998	Primary Sample	SSFL Legacy Data	Columbia	1785310.4653	268030.0822	No	Analysis is not within 3 years of the most recent result
RMHF	RS-28	L9803944-001-8260B	8260B	cis-1,3-Dichloropropene	0.2	ug/L	U	11/16/1998	Primary Sample	SSFL Legacy Data	Columbia	1785310.4653	268030.0822	No	Analysis is not within 3 years of the most recent result
RMHF	RS-28	L9803944-001-8260B	8260B	Dibromochloromethane	0.2	ug/L	U	11/16/1998	Primary Sample	SSFL Legacy Data	Columbia	1785310.4653	268030.0822	No	Analysis is not within 3 years of the most recent result
RMHF	RS-28	L9803944-001-8260B	8260B	Ethylbenzene	0.2	ug/L	U	11/16/1998	Primary Sample	SSFL Legacy Data	Columbia	1785310.4653	268030.0822	No	Analysis is not within 3 years of the most recent result
RMHF	RS-28	L9803944-001-8260B	8260B	Methyl ethyl ketone	1	ug/L	U	11/16/1998	Primary Sample	SSFL Legacy Data	Columbia	1785310.4653	268030.0822	No	Analysis is not within 3 years of the most recent result
RMHF	RS-28	L9803944-001-8260B	8260B	Methyl isobutyl ketone (MIBK)	0.9	ug/L	U	11/16/1998	Primary Sample	SSFL Legacy Data	Columbia	1785310.4653	268030.0822	No	Analysis is not within 3 years of the most recent result
RMHF	RS-28	L9803944-001-8260B	8260B	Methylene chloride	0.4	ug/L	U	11/16/1998	Primary Sample	SSFL Legacy Data	Columbia	1785310.4653	268030.0822	No	Analysis is not within 3 years of the most recent result
RMHF	RS-28	L9803944-001-8260B	8260B	m-Xylene & p-Xylene	0.4	ug/L	U	11/16/1998	Primary Sample	SSFL Legacy Data	Columbia	1785310.4653	268030.0822	No	Analysis is not within 3 years of the most recent result
RMHF	RS-28	L9803944-001-8260B	8260B	o-Xylene	0.2	ug/L	U	11/16/1998	Primary Sample	SSFL Legacy Data	Columbia	1785310.4653	268030.0822	No	Analysis is not within 3 years of the most recent result
RMHF	RS-28	L9803944-001-8260B	8260B	Styrene	0.2	ug/L	U	11/16/1998	Primary Sample	SSFL Legacy Data	Columbia	1785310.4653	268030.0822	Yes	
RMHF	RS-28	L9803944-001-8260B	8260B	Tetrachloroethene	1.7	ug/L		11/16/1998	Primary Sample	SSFL Legacy Data	Columbia	1785310.4653	268030.0822	No	Analysis is not within 3 years of the most recent result
RMHF	RS-28	L9803944-001-8260B	8260B	Toluene	0.3	ug/L	U	11/16/1998	Primary Sample	SSFL Legacy Data	Columbia	1785310.4653	268030.0822	No	Analysis is not within 3 years of the most recent result
RMHF	RS-28	L9803944-001-8260B	8260B	trans-1,2-Dichloroethene	0.2	ug/L	U	11/16/1998	Primary Sample	SSFL Legacy Data	Columbia	1785310.4653	268030.0822	No	Analysis is not within 3 years of the most recent result
RMHF	RS-28	L9803944-001-8260B	8260B	trans-1,3-Dichloropropene	0.2	ug/L	U	11/16/1998	Primary Sample	SSFL Legacy Data	Columbia	1785310.4653	268030.0822	No	Analysis is not within 3 years of the most recent result
RMHF	RS-28	L9803944-001-8260B	8260B	Trichloroethene	34	ug/L		11/16/1998	Primary Sample	SSFL Legacy Data	Columbia	1785310.4653	268030.0822	No	Analysis is not within 3 years of the most recent result
RMHF	RS-28	L9803944-001-8260B	8260B	Trichlorofluoromethane	0.2	ug/L	U	11/16/1998	Primary Sample	SSFL Legacy Data	Columbia	1785310.4653	268030.0822	No	Analysis is not within 3 years of the most recent result
RMHF	RS-28	L9803944-001-8260B	8260B	Vinyl acetate	2	ug/L	U	11/16/1998	Primary Sample	SSFL Legacy Data	Columbia	1785310.4653	268030.0822	Yes	
RMHF	RS-28	L9803944-001-8260B	8260B	Vinyl chloride	0.3	ug/L	U	11/16/1998	Primary Sample	SSFL Legacy Data	Columbia	1785310.4653	268030.0822	No	Analysis is not within 3 years of the most recent result
RMHF	RS-28	LD12	8010	1,1,1-Trichloroethane	1	ug/L	U	12/5/1992	Primary Sample	SSFL Legacy Data	AnalTech	1785310.4653	268030.0822	No	Analysis is not within 3 years of the most recent result
RMHF	RS-28	LD12	8010	1,1,2,2-Tetrachloroethane	1	ug/L	U	12/5/1992	Primary Sample	SSFL Legacy Data	AnalTech	1785310.4653	268030.0822	No	Analysis is not within 3 years of the most recent result
RMHF	RS-28	LD12	8010	1,1,2-Trichloroethane	1	ug/L	U	12/5/1992	Primary Sample	SSFL Legacy Data	AnalTech	1785310.4653	268030.0822	No	Analysis is not within 3 years of the most recent result
RMHF	RS-28	LD12	8010	1,1-Dichloroethane	1	ug/L	U	12/5/1992	Primary Sample	SSFL Legacy Data	AnalTech	1785310.4653	268030.0822	No	Analysis is not within 3 years of the most recent result
RMHF	RS-28	LD12	8010	1,1-Dichloroethene	3.8	ug/L		12/5/1992	Primary Sample	SSFL Legacy Data	AnalTech	1785310.4653	268030.0822	No	Analysis is not within 3 years of the most recent result
RMHF	RS-28	LD12	8010	1,2-Dichlorobenzene	2.5	ug/L	U	12/5/1992	Primary Sample	SSFL Legacy Data	AnalTech	1785310.4653	268030.0822	No	Analysis is not within 3 years of the most recent result
RMHF	RS-28	LD12	8010	1,2-Dichloroethane	1	ug/L	U	12/5/1992	Primary Sample	SSFL Legacy Data	AnalTech	1785310.4653	268030.0822	No	Analysis is not within 3 years of the most recent result
RMHF	RS-28	LD12	8010	1,2-Dichloropropane	1	ug/L	U	12/5/1992	Primary Sample	SSFL Legacy Data	AnalTech	1785310.4653	268030.0822	No	Analysis is not within 3 years of the most recent result
RMHF	RS-28	LD12	8010	1,3-Dichlorobenzene	2.5	ug/L	U	12/5/1992	Primary Sample	SSFL Legacy Data	AnalTech	1785310.4653	268030.0822	No	Analysis is not within 3 years of the most recent result
RMHF	RS-28	LD12	8010	1,4-Dichlorobenzene	2.5	ug/L	U	12/5/1992	Primary Sample	SSFL Legacy Data	AnalTech	1785310.4653	268030.0822	No	Analysis is not within 3 years of the most recent result
RMHF	RS-28	LD12	8010	Bromodichloromethane	1	ug/L	U	12/5/1992	Primary Sample	SSFL Legacy Data	AnalTech	1785310.4653	268030.0822	No	Analysis is not within 3 years of the most recent result
RMHF	RS-28	LD12	8010	Bromoform	5	ug/L	U	12/5/1992	Primary Sample	SSFL Legacy Data	AnalTech	1785310.4653	268030.0822	No	Analysis is not within 3 years of the most recent result
RMHF	RS-28	LD12	8010	Bromomethane	5	ug/L	U	12/5/1992	Primary Sample	SSFL Legacy Data	AnalTech	1785310.4653	268030.0822	No	Analysis is not within 3 years of the most recent result
RMHF	RS-28	LD12	8010	Carbon Tetrachloride	1	ug/L	U	12/5/1992	Primary Sample	SSFL Legacy Data	AnalTech	1785310.4653	268030.0822	No	Analysis is not within 3 years of the most recent result
RMHF	RS-28	LD12	8010	Chlorobenzene	2.5	ug/L	U	12/5/1992	Primary Sample	SSFL Legacy Data	AnalTech	1785310.4653	268030.0822	No	Analysis is not within 3 years of the most recent result
RMHF	RS-28	LD12	8010	Chloroethane	5	ug/L	U	12/5/1992	Primary Sample	SSFL Legacy Data	AnalTech	1785310.4653	268030.0822	No	Analysis is not within 3 years of the most recent result
RMHF	RS-28	LD12	8010	Chloroform	1	ug/L	U	12/5/1992	Primary Sample	SSFL Legacy Data	AnalTech	1785310.4653	268030.0822	No	Analysis is not within 3 years of the most recent result
RMHF	RS-28	LD12	8010	Chloromethane	5	ug/L	U	12/5/1992	Primary Sample	SSFL Legacy Data	AnalTech	1785310.4653	268030.0822	No	Analysis is not within 3 years of the most recent result
RMHF	RS-28	LD12	8010	cis-1,2-Dichloroethene	9.5	ug/L		12/5/1992	Primary Sample	SSFL Legacy Data	AnalTech	1785310.4653	268030.0822	No	Analysis is not within 3 years of the most recent result
RMHF	RS-28	LD12	8010	cis-1,3-Dichloropropene	1	ug/L	U	12/5/1992	Primary Sample	SSFL Legacy Data	AnalTech	1785310.4653	268030.0822	No	Analysis is not within 3 years of the most recent result
RMHF	RS-28	LD12	8010	Dibromochloromethane	1	ug/L	U	12/5/1992	Primary Sample	SSFL Legacy Data	AnalTech	1785310.4653	268030.0822	No	Analysis is not within 3 years of the most recent result
RMHF	RS-28	LD12	8010	Dichlorodifluoromethane	5	ug/L	U	12/5/1992	Primary Sample	SSFL Legacy Data	AnalTech	1785310.4653	268030.0822	No	Analysis is not within 3 years of the most recent result
RMHF	RS-28	LD12	8010	Methylene chloride	10	ug/L	U	12/5/1992	Primary Sample	SSFL Legacy Data	AnalTech	1785310.4653	268030.0822	No	Analysis is not within 3 years of the most recent result
RMHF	RS-28	LD12	8010	Tetrachloroethene	1	ug/L	U	12/5/1992	Primary Sample	SSFL Legacy Data	AnalTech	1785310.4653	268030.0822	No	Analysis is not within 3 years of the most recent result
RMHF	RS-28	LD12	8010	trans-1,2-Dichloroethene	1	ug/L	U	12/5/1992	Primary Sample	SSFL Legacy Data	AnalTech	1785310.4653	268030.0822	No	Analysis is not within 3 years of the most recent result
RMHF	RS-28	LD12	8010	trans-1,3-Dichloropropene	1	ug/L	U	12/5/1992	Primary Sample	SSFL Legacy Data	AnalTech	1785310.4653	268030.0822	No	Analysis is not within 3 years of the most recent result
RMHF	RS-28	LD12	8010	Trichloroethene	49	ug/L		12/5/1992	Primary Sample	SSFL Legacy Data	AnalTech	1785310.4653	268030.0822	No	Analysis is not within 3 years of the most recent result
RMHF	RS-28	LD12	8010	Trichlorofluoromethane	10	ug/L	U	12/5/1992	Primary Sample	SSFL Legacy Data	AnalTech	1785310.4653	268030.0822	No	Analysis is not within 3 years of the most recent result
RMHF	RS-28	LD12	8010	Vinyl chloride	1	ug/L	U	12/5/1992	Primary Sample	SSFL Legacy Data	AnalTech	1785310.4653	268030.0822	No	Analysis is not within 3 years of the most recent result
RMHF	RS-28	RS-28 (11/16/1998)	8260	1,4-Dioxane	15.4	ug/L	U	11/16/1998	Primary Sample	Unknown	Assoc	1785310.4653	268030.0822	No	VOCs only for Indirect Pathway
RMHF	RS-28	RS-28 (11/8/1995)	8260	1,4-Dioxane	500	ug/L	U	11/8/1995	Primary Sample	Unknown	BCA-Glen	1785310.4653	268030.0822	No	VOCs only for Indirect Pathway
RMHF	RS-28	RS-28 (5/10/2001)	8260B	1,4-Dioxane	20	ug/L	U	5/10/2001	Primary Sample	Unknown	Babcock	1785310.4653	268030.0822	No	VOCs only for Indirect Pathway
RMHF	RS-28	RS-28 (5/10/2001)	Inorganics	Perchlorate	1	ug/L	U	5/10/2001	Primary Sample	Unknown	Babcock	1785310.4653	268030.0822	No	VOCs only for Indirect Pathway
RMHF	RS-28	RS-28 (5/16/1996)	8260	1,4-Dioxane	500	ug/L	U	5/16/1996	Primary Sample	Unknown	BCA-Glen	1785310.4653	268030.0822	No	VOCs only for Indirect Pathway
RMHF	RS-28	RS-28 (5/5/2000)	Inorganics	Perchlorate	1	ug/L	U	5/5/2000	Primary Sample	Unknown	Babcock	1785310.4653	268030.0822	No	VOCs only for Indirect Pathway
RMHF	RS-28	RS-28_020608_01_L	8260B	1,1,1-Trichloroethane	0.8	ug/L	U	2/6/2008 3:00:00 PM	Primary Sample	1076742	Lancaster	1785310.4653	268030.0822	Yes	
RMHF	RS-28	RS-28_020608_01_L	8260B	1,1,2,2-Tetrachloroethane	0.5	ug/L	U	2/6/2008 3:00:00 PM	Primary Sample	1076742	Lancaster	1785310.4653	268030.0822	Yes	
RMHF	RS-28	RS-28_020608_01_L	8260B	1,1,2-Trichloro-1,2,2-trifluoroethane	2	ug/L	J	2/6/2008 3:00:00 PM	Primary Sample	1076742	Lancaster	1785310.4653	268030.0822	Yes	
RMHF	RS-28	RS-28_020608_01_L	8260B	1,1,2-Trichloroethane	0.8	ug/L	U	2/6/2008 3:00:00 PM	Primary Sample	1076742	Lancaster	1785310.4653	268030.0822	Yes	
RMHF	RS-28	RS-28_020608_01_L	8260B	1,1-Dichloroethane	1	ug/L	U	2/6/2008 3:00:00 PM	Primary Sample	1076742	Lancaster	1785310.4653	268030.0822	Yes	
RMHF	RS-28	RS-28_020608_01_L	8260B	1,1-Dichloroethene	0.8	ug/L	U	2/6/2008 3:00:00 PM	Primary Sample	1076742	Lancaster	1785310.4653	268030.0822	Yes	
RMHF	RS-28	RS-28_020608_01_L	8260B	1,2-Dichlorobenzene	1	ug/L	U	2/6/2008 3:00:00 PM	Primary Sample	1076742	Lancaster	1785310.4653	268030.0822	Yes	
RMHF	RS-28	RS-28_020608_01_L	8260B	1,2-Dichloroethane	0.5	ug/L	U	2/6/2008 3:00:00 PM	Primary Sample	1076742	Lancaster	1785310.4653	268030.0822	Yes	
RMHF	RS-28	RS-28_020608_01_L	8260B	1,2-Dichloropropane	1	ug/L	U	2/6/2008 3:00:00 PM	Primary Sample	1076742	Lancaster	1785310.4653	268030.0822	Yes	
RMHF	RS-28	RS-28_020608_01_L	8260B	1,3-Dichlorobenzene	1	ug/L	U	2/6/2008 3:00:00 PM	Primary Sample	1076742	Lancaster	1785310.4653	268030.0822	Yes	
RMHF	RS-28	RS-28_020608_01_L	8260B	1,4-Dichlorobenzene	1	ug/L	U	2/6/2008 3:00:00 PM	Primary Sample	1076742	Lancaster	1785310.4653	268030.0822	Yes	
RMHF	RS-28	RS-28_020608_01_L	8260B	2-Hexanone	3	ug/L	U	2/6/2008 3:00:00 PM	Primary Sample	1076742	Lancaster	1785310.4653	268030.0822	Yes	
RMHF	RS-28	RS-28_020608_01_L	8260B	Acetone	6	ug/L	U	2/6/2008 3:00:00 PM	Primary Sample	1076742	Lancaster	1785310.4653	268030.0822	Yes	

Group 7 RFI Bundle Report
Groundwater Data Used for Characterization
Santa Susana Field Laboratory

RFI Site	Well ID	Sample ID	Analytical Method	Analyte	Result	Units	Qualifier Code	Collection Date	Sample Type	Sample Delivery Group	Analytical Laboratory	Easting	Northing	Included in Risk Assessment	Rationale for Risk Exclusion
RMHF	RS-28	RS-28_020608_01_L	8260B	Benzene	0.5	ug/L	U	2/6/2008 3:00:00 PM	Primary Sample	1076742	Lancaster	1785310.4653	268030.0822	Yes	
RMHF	RS-28	RS-28_020608_01_L	8260B	Bromodichloromethane	1	ug/L	U	2/6/2008 3:00:00 PM	Primary Sample	1076742	Lancaster	1785310.4653	268030.0822	Yes	
RMHF	RS-28	RS-28_020608_01_L	8260B	Bromoform	1	ug/L	U	2/6/2008 3:00:00 PM	Primary Sample	1076742	Lancaster	1785310.4653	268030.0822	Yes	
RMHF	RS-28	RS-28_020608_01_L	8260B	Bromomethane	1	ug/L	U	2/6/2008 3:00:00 PM	Primary Sample	1076742	Lancaster	1785310.4653	268030.0822	Yes	
RMHF	RS-28	RS-28_020608_01_L	8260B	Carbon Disulfide	1	ug/L	U	2/6/2008 3:00:00 PM	Primary Sample	1076742	Lancaster	1785310.4653	268030.0822	Yes	
RMHF	RS-28	RS-28_020608_01_L	8260B	Carbon Tetrachloride	0.5	ug/L	U	2/6/2008 3:00:00 PM	Primary Sample	1076742	Lancaster	1785310.4653	268030.0822	Yes	
RMHF	RS-28	RS-28_020608_01_L	8260B	Chlorobenzene	0.8	ug/L	U	2/6/2008 3:00:00 PM	Primary Sample	1076742	Lancaster	1785310.4653	268030.0822	Yes	
RMHF	RS-28	RS-28_020608_01_L	8260B	Chloroethane	1	ug/L	U	2/6/2008 3:00:00 PM	Primary Sample	1076742	Lancaster	1785310.4653	268030.0822	Yes	
RMHF	RS-28	RS-28_020608_01_L	8260B	Chloroform	0.8	ug/L	U	2/6/2008 3:00:00 PM	Primary Sample	1076742	Lancaster	1785310.4653	268030.0822	Yes	
RMHF	RS-28	RS-28_020608_01_L	8260B	Chloromethane	1	ug/L	U	2/6/2008 3:00:00 PM	Primary Sample	1076742	Lancaster	1785310.4653	268030.0822	Yes	
RMHF	RS-28	RS-28_020608_01_L	8260B	cis-1,2-Dichloroethene	1	ug/L	J	2/6/2008 3:00:00 PM	Primary Sample	1076742	Lancaster	1785310.4653	268030.0822	Yes	
RMHF	RS-28	RS-28_020608_01_L	8260B	cis-1,3-Dichloropropene	1	ug/L	U	2/6/2008 3:00:00 PM	Primary Sample	1076742	Lancaster	1785310.4653	268030.0822	Yes	
RMHF	RS-28	RS-28_020608_01_L	8260B	Dibromochloromethane	1	ug/L	U	2/6/2008 3:00:00 PM	Primary Sample	1076742	Lancaster	1785310.4653	268030.0822	Yes	
RMHF	RS-28	RS-28_020608_01_L	8260B	Ethylbenzene	0.8	ug/L	U	2/6/2008 3:00:00 PM	Primary Sample	1076742	Lancaster	1785310.4653	268030.0822	Yes	
RMHF	RS-28	RS-28_020608_01_L	8260B	Methyl ethyl ketone	3	ug/L	U	2/6/2008 3:00:00 PM	Primary Sample	1076742	Lancaster	1785310.4653	268030.0822	Yes	
RMHF	RS-28	RS-28_020608_01_L	8260B	Methyl isobutyl ketone (MIBK)	3	ug/L	U	2/6/2008 3:00:00 PM	Primary Sample	1076742	Lancaster	1785310.4653	268030.0822	Yes	
RMHF	RS-28	RS-28_020608_01_L	8260B	Methylene chloride	2	ug/L	U	2/6/2008 3:00:00 PM	Primary Sample	1076742	Lancaster	1785310.4653	268030.0822	Yes	
RMHF	RS-28	RS-28_020608_01_L	8260B	m-Xylene & p-Xylene	0.8	ug/L	U	2/6/2008 3:00:00 PM	Primary Sample	1076742	Lancaster	1785310.4653	268030.0822	Yes	
RMHF	RS-28	RS-28_020608_01_L	8260B	o-Xylene	0.8	ug/L	U	2/6/2008 3:00:00 PM	Primary Sample	1076742	Lancaster	1785310.4653	268030.0822	Yes	
RMHF	RS-28	RS-28_020608_01_L	6010B	Potassium	3240	ug/L		2/6/2008 3:00:00 PM	Primary Sample	1076742	Lancaster	1785310.4653	268030.0822	No	VOCs only for Indirect Pathway
RMHF	RS-28	RS-28_020608_01_L	8260B	Tetrachloroethene	1	ug/L	J	2/6/2008 3:00:00 PM	Primary Sample	1076742	Lancaster	1785310.4653	268030.0822	Yes	
RMHF	RS-28	RS-28_020608_01_L	8260B	Toluene	0.7	ug/L	U	2/6/2008 3:00:00 PM	Primary Sample	1076742	Lancaster	1785310.4653	268030.0822	Yes	
RMHF	RS-28	RS-28_020608_01_L	8260B	trans-1,2-Dichloroethene	0.8	ug/L	U	2/6/2008 3:00:00 PM	Primary Sample	1076742	Lancaster	1785310.4653	268030.0822	Yes	
RMHF	RS-28	RS-28_020608_01_L	8260B	trans-1,3-Dichloropropene	1	ug/L	U	2/6/2008 3:00:00 PM	Primary Sample	1076742	Lancaster	1785310.4653	268030.0822	Yes	
RMHF	RS-28	RS-28_020608_01_L	8260B	Trichloroethene	15	ug/L		2/6/2008 3:00:00 PM	Primary Sample	1076742	Lancaster	1785310.4653	268030.0822	Yes	
RMHF	RS-28	RS-28_020608_01_L	8260B	Trichlorofluoromethane	0.5	ug/L	U	2/6/2008 3:00:00 PM	Primary Sample	1076742	Lancaster	1785310.4653	268030.0822	Yes	
RMHF	RS-28	RS-28_020608_01_L	8260B	Vinyl chloride	0.5	ug/L	U	2/6/2008 3:00:00 PM	Primary Sample	1076742	Lancaster	1785310.4653	268030.0822	Yes	
RMHF	RS-28	RS-28_021307_01_T	8260B	1,1,1-Trichloroethane	0.3	ug/L	U	2/13/2007 9:15:00 AM	Primary Sample	IQB1353	TestAmerica - Irvine	1785310.4653	268030.0822	Yes	
RMHF	RS-28	RS-28_021307_01_T	8260B	1,1,2,2-Tetrachloroethane	0.24	ug/L	U	2/13/2007 9:15:00 AM	Primary Sample	IQB1353	TestAmerica - Irvine	1785310.4653	268030.0822	Yes	
RMHF	RS-28	RS-28_021307_01_T	8260B	1,1,2-Trichloro-1,2,2-trifluoroethane	2.3	ug/L	J	2/13/2007 9:15:00 AM	Primary Sample	IQB1353	TestAmerica - Irvine	1785310.4653	268030.0822	Yes	
RMHF	RS-28	RS-28_021307_01_T	8260B	1,1,2-Trichloroethane	0.3	ug/L	U	2/13/2007 9:15:00 AM	Primary Sample	IQB1353	TestAmerica - Irvine	1785310.4653	268030.0822	Yes	
RMHF	RS-28	RS-28_021307_01_T	8260B	1,1-Dichloroethane	0.27	ug/L	U	2/13/2007 9:15:00 AM	Primary Sample	IQB1353	TestAmerica - Irvine	1785310.4653	268030.0822	Yes	
RMHF	RS-28	RS-28_021307_01_T	8260B	1,1-Dichloroethene	0.42	ug/L	U	2/13/2007 9:15:00 AM	Primary Sample	IQB1353	TestAmerica - Irvine	1785310.4653	268030.0822	Yes	
RMHF	RS-28	RS-28_021307_01_T	8260B	1,2-Dichlorobenzene	0.32	ug/L	U	2/13/2007 9:15:00 AM	Primary Sample	IQB1353	TestAmerica - Irvine	1785310.4653	268030.0822	Yes	
RMHF	RS-28	RS-28_021307_01_T	8260B	1,2-Dichloroethane	0.28	ug/L	U	2/13/2007 9:15:00 AM	Primary Sample	IQB1353	TestAmerica - Irvine	1785310.4653	268030.0822	Yes	
RMHF	RS-28	RS-28_021307_01_T	8260B	1,2-Dichloropropane	0.35	ug/L	U	2/13/2007 9:15:00 AM	Primary Sample	IQB1353	TestAmerica - Irvine	1785310.4653	268030.0822	Yes	
RMHF	RS-28	RS-28_021307_01_T	8260B	1,3-Dichlorobenzene	0.35	ug/L	U	2/13/2007 9:15:00 AM	Primary Sample	IQB1353	TestAmerica - Irvine	1785310.4653	268030.0822	Yes	
RMHF	RS-28	RS-28_021307_01_T	8260B	1,4-Dichlorobenzene	0.37	ug/L	U	2/13/2007 9:15:00 AM	Primary Sample	IQB1353	TestAmerica - Irvine	1785310.4653	268030.0822	Yes	
RMHF	RS-28	RS-28_021307_01_T	8260B	2-Hexanone	2.6	ug/L	U	2/13/2007 9:15:00 AM	Primary Sample	IQB1353	TestAmerica - Irvine	1785310.4653	268030.0822	Yes	
RMHF	RS-28	RS-28_021307_01_T	8260B	Acetone	4.5	ug/L	U	2/13/2007 9:15:00 AM	Primary Sample	IQB1353	TestAmerica - Irvine	1785310.4653	268030.0822	Yes	
RMHF	RS-28	RS-28_021307_01_T	8260B	Benzene	0.28	ug/L	U	2/13/2007 9:15:00 AM	Primary Sample	IQB1353	TestAmerica - Irvine	1785310.4653	268030.0822	Yes	
RMHF	RS-28	RS-28_021307_01_T	8260B	Bromodichloromethane	0.3	ug/L	U	2/13/2007 9:15:00 AM	Primary Sample	IQB1353	TestAmerica - Irvine	1785310.4653	268030.0822	Yes	
RMHF	RS-28	RS-28_021307_01_T	8260B	Bromoform	0.4	ug/L	U	2/13/2007 9:15:00 AM	Primary Sample	IQB1353	TestAmerica - Irvine	1785310.4653	268030.0822	Yes	
RMHF	RS-28	RS-28_021307_01_T	8260B	Bromomethane	0.42	ug/L	U	2/13/2007 9:15:00 AM	Primary Sample	IQB1353	TestAmerica - Irvine	1785310.4653	268030.0822	Yes	
RMHF	RS-28	RS-28_021307_01_T	8260B	Carbon Disulfide	0.48	ug/L	U	2/13/2007 9:15:00 AM	Primary Sample	IQB1353	TestAmerica - Irvine	1785310.4653	268030.0822	Yes	
RMHF	RS-28	RS-28_021307_01_T	8260B	Carbon Tetrachloride	0.28	ug/L	U	2/13/2007 9:15:00 AM	Primary Sample	IQB1353	TestAmerica - Irvine	1785310.4653	268030.0822	Yes	
RMHF	RS-28	RS-28_021307_01_T	8260B	Chlorobenzene	0.36	ug/L	U	2/13/2007 9:15:00 AM	Primary Sample	IQB1353	TestAmerica - Irvine	1785310.4653	268030.0822	Yes	
RMHF	RS-28	RS-28_021307_01_T	8260B	Chloroethane	0.4	ug/L	U	2/13/2007 9:15:00 AM	Primary Sample	IQB1353	TestAmerica - Irvine	1785310.4653	268030.0822	Yes	
RMHF	RS-28	RS-28_021307_01_T	8260B	Chloroform	0.33	ug/L	U	2/13/2007 9:15:00 AM	Primary Sample	IQB1353	TestAmerica - Irvine	1785310.4653	268030.0822	Yes	
RMHF	RS-28	RS-28_021307_01_T	8260B	Chloromethane	0.4	ug/L	U	2/13/2007 9:15:00 AM	Primary Sample	IQB1353	TestAmerica - Irvine	1785310.4653	268030.0822	Yes	
RMHF	RS-28	RS-28_021307_01_T	8260B	cis-1,2-Dichloroethene	0.9	ug/L	J	2/13/2007 9:15:00 AM	Primary Sample	IQB1353	TestAmerica - Irvine	1785310.4653	268030.0822	Yes	
RMHF	RS-28	RS-28_021307_01_T	8260B	cis-1,3-Dichloropropene	0.22	ug/L	U	2/13/2007 9:15:00 AM	Primary Sample	IQB1353	TestAmerica - Irvine	1785310.4653	268030.0822	Yes	
RMHF	RS-28	RS-28_021307_01_T	8260B	Dibromochloromethane	0.28	ug/L	U	2/13/2007 9:15:00 AM	Primary Sample	IQB1353	TestAmerica - Irvine	1785310.4653	268030.0822	Yes	
RMHF	RS-28	RS-28_021307_01_T	8260B	Ethylbenzene	0.25	ug/L	U	2/13/2007 9:15:00 AM	Primary Sample	IQB1353	TestAmerica - Irvine	1785310.4653	268030.0822	Yes	
RMHF	RS-28	RS-28_021307_01_T	8260B	Methyl ethyl ketone	4.7	ug/L	U	2/13/2007 9:15:00 AM	Primary Sample	IQB1353	TestAmerica - Irvine	1785310.4653	268030.0822	Yes	
RMHF	RS-28	RS-28_021307_01_T	8260B	Methyl isobutyl ketone (MIBK)	3.5	ug/L	U	2/13/2007 9:15:00 AM	Primary Sample	IQB1353	TestAmerica - Irvine	1785310.4653	268030.0822	Yes	
RMHF	RS-28	RS-28_021307_01_T	8260B	Methylene chloride	0.95	ug/L	U	2/13/2007 9:15:00 AM	Primary Sample	IQB1353	TestAmerica - Irvine	1785310.4653	268030.0822	Yes	
RMHF	RS-28	RS-28_021307_01_T	8260B	m-Xylene & p-Xylene	0.6	ug/L	U	2/13/2007 9:15:00 AM	Primary Sample	IQB1353	TestAmerica - Irvine	1785310.4653	268030.0822	Yes	
RMHF	RS-28	RS-28_021307_01_T	8260B	o-Xylene	0.3	ug/L	U	2/13/2007 9:15:00 AM	Primary Sample	IQB1353	TestAmerica - Irvine	1785310.4653	268030.0822	Yes	
RMHF	RS-28	RS-28_021307_01_T	8260B	Tetrachloroethene	0.99	ug/L	J	2/13/2007 9:15:00 AM	Primary Sample	IQB1353	TestAmerica - Irvine	1785310.4653	268030.0822	Yes	
RMHF	RS-28	RS-28_021307_01_T	8260B	Toluene	0.36	ug/L	U	2/13/2007 9:15:00 AM	Primary Sample	IQB1353	TestAmerica - Irvine	1785310.4653	268030.0822	Yes	
RMHF	RS-28	RS-28_021307_01_T	8260B	trans-1,2-Dichloroethene	0.27	ug/L	U	2/13/2007 9:15:00 AM	Primary Sample	IQB1353	TestAmerica - Irvine	1785310.4653	268030.0822	Yes	
RMHF	RS-28	RS-28_021307_01_T	8260B	trans-1,3-Dichloropropene	0.32	ug/L	U	2/13/2007 9:15:00 AM	Primary Sample	IQB1353	TestAmerica - Irvine	1785310.4653	268030.0822	Yes	
RMHF	RS-28	RS-28_021307_01_T	8260B	Trichloroethene	16	ug/L		2/13/2007 9:15:00 AM	Primary Sample	IQB1353	TestAmerica - Irvine	1785310.4653	268030.0822	Yes	
RMHF	RS-28	RS-28_021307_01_T	8260B	Trichlorofluoromethane	0.34	ug/L	U	2/13/2007 9:15:00 AM	Primary Sample	IQB1353	TestAmerica - Irvine	1785310.4653	268030.0822	Yes	
RMHF	RS-28	RS-28_021307_01_T	8260B	Vinyl chloride	0.3	ug/L	U	2/13/2007 9:15:00 AM	Primary Sample	IQB1353	TestAmerica - Irvine	1785310.4653	268030.0822	Yes	
RMHF	RS-28	RS-28_021706_01_D	8260B	1,1,1-Trichloroethane	0.3	ug/L	U	2/17/2006 10:30:00 AM	Primary Sample	IPB1769	Del Mar	1785310.4653	268030.0822	Yes	
RMHF	RS-28	RS-28_021706_01_D	8260B	1,1,2,2-Tetrachloroethane	0.24	ug/L	U	2/17/2006 10:30:00 AM	Primary Sample	IPB1769	Del Mar	1785310.4653	268030.0822	Yes	
RMHF	RS-28	RS-28_021706_01_D	8260B	1,1,2-Trichloro-1,2,2-trifluoroethane	1.4	ug/L	J	2/17/2006 10:30:00 AM	Primary Sample	IPB1769	Del Mar	1785310.4653	268030.0822	Yes	
RMHF	RS-28	RS-28_021706_01_D	8260B	1,1,2-Trichloroethane	0.3	ug/L	U	2/17/2006 10:30:00 AM	Primary Sample	IPB1769	Del Mar	1785310.4653	268030.0822	Yes	
RMHF	RS-28	RS-28_021706_01_D	8260B	1,1-Dichloroethane	0.27	ug/L	U	2/17/2006 10:30:00 AM	Primary Sample	IPB1769	Del Mar	1785310.4653	268030.0822	Yes	
RMHF	RS-28	RS-28_021706_01_D	8260B	1,1-Dichloroethene	0.42	ug/L	U	2/17/2006 10:30:00 AM	Primary Sample	IPB1769	Del Mar	1785310.4653	268030.0822	Yes	
RMHF	RS-28	RS-28_021706_01_D	8260B	1,2-Dichlorobenzene	0.32	ug/L	U	2/17/2006 10:30:00 AM	Primary Sample	IPB1769	Del Mar	1785310.4653	268030.0822	Yes	
RMHF	RS-28	RS-28_021706_01_D	8260B	1,2-Dichloroethane	0.28	ug/L	U	2/17/2006 10:30:00 AM	Primary Sample	IPB1769	Del Mar	1785310.4653	268030.0822	Yes	
RMHF	RS-28	RS-28_021706_01_D	8260B	1,2-Dichloropropane	0.35	ug/L	U	2/17/2006 10:30:00 AM	Primary Sample	IPB1769	Del Mar	1785310.4653	268030.0822	Yes	
RMHF	RS-28	RS-28_021706_01_D	8260B	1,3-Dichlorobenzene	0.35	ug/L	U	2/17/2006 10:30:00 AM	Primary Sample	IPB1769	Del Mar	1785310.4653	268030.0822	Yes	
RMHF	RS-28	RS-28_021706_01_D	8260B	1,4-Dichlorobenzene	0.37	ug/L	U	2/17/2006 10:30:00 AM	Primary Sample	IPB1769	Del Mar	1785310.4653	268030.0822	Yes	
RMHF	RS-28	RS-28_021706_01_D	8260B	2-Hexanone	2.6	ug/L	U	2/17/2006 10:30:00 AM	Primary Sample	IPB1769	Del Mar	1785310.4653	268030.0822	Yes	
RMHF	RS-28	RS-28_021706_01_D	8260B	Acetone	4.5	ug/L	U	2/17/2006 10:30:00 AM	Primary Sample	IPB1769	Del Mar	1785310.4653	268030.0822	Yes	
RMHF	RS-28	RS-28_021706_01_D	8260B	Benzene	0.28	ug/L	U	2/17/2006 10:30:00 AM	Primary Sample	IPB1769	Del Mar	1785310.4653	268030.0822	Yes	
RMHF	RS-28	RS-28_021706_01_D	8260B	Bromodichloromethane	0.3	ug/L	U	2/17/2006 10:30:00 AM	Primary Sample	IPB1769	Del Mar	1785310.4653	268030.0822	Yes	
RMHF	RS-28	RS-28_021706_01_D	8260B	Bromoform	0.32	ug/L	U	2/17/2006 10:30:00 AM	Primary Sample	IPB1769	Del Mar	1785310.4653	268030.0822	Yes	

RFI Site	Well ID	Sample ID	Analytical Method	Analyte	Result	Units	Qualifier Code	Collection Date	Sample Type	Sample Delivery Group	Analytical Laboratory	Easting	Northing	Included in Risk Assessment	Rationale for Risk Exclusion
RMHF	RS-28	RS-28_021706_01_D	8260B	Bromomethane	0.42	ug/L	U	2/17/2006 10:30:00 AM	Primary Sample	IPB1769	Del Mar	1785310.4653	268030.0822	Yes	
RMHF	RS-28	RS-28_021706_01_D	8260B	Carbon Disulfide	0.48	ug/L	U	2/17/2006 10:30:00 AM	Primary Sample	IPB1769	Del Mar	1785310.4653	268030.0822	Yes	
RMHF	RS-28	RS-28_021706_01_D	8260B	Carbon Tetrachloride	0.28	ug/L	U	2/17/2006 10:30:00 AM	Primary Sample	IPB1769	Del Mar	1785310.4653	268030.0822	Yes	
RMHF	RS-28	RS-28_021706_01_D	8260B	Chlorobenzene	0.36	ug/L	U	2/17/2006 10:30:00 AM	Primary Sample	IPB1769	Del Mar	1785310.4653	268030.0822	Yes	
RMHF	RS-28	RS-28_021706_01_D	8260B	Chloroethane	0.33	ug/L	U	2/17/2006 10:30:00 AM	Primary Sample	IPB1769	Del Mar	1785310.4653	268030.0822	Yes	
RMHF	RS-28	RS-28_021706_01_D	8260B	Chloroform	0.33	ug/L	U	2/17/2006 10:30:00 AM	Primary Sample	IPB1769	Del Mar	1785310.4653	268030.0822	Yes	
RMHF	RS-28	RS-28_021706_01_D	8260B	Chloromethane	0.3	ug/L	U	2/17/2006 10:30:00 AM	Primary Sample	IPB1769	Del Mar	1785310.4653	268030.0822	Yes	
RMHF	RS-28	RS-28_021706_01_D	8260B	cis-1,2-Dichloroethene	1	ug/L		2/17/2006 10:30:00 AM	Primary Sample	IPB1769	Del Mar	1785310.4653	268030.0822	Yes	
RMHF	RS-28	RS-28_021706_01_D	8260B	cis-1,3-Dichloropropene	0.22	ug/L	U	2/17/2006 10:30:00 AM	Primary Sample	IPB1769	Del Mar	1785310.4653	268030.0822	Yes	
RMHF	RS-28	RS-28_021706_01_D	8260B	Dibromochloromethane	0.28	ug/L	U	2/17/2006 10:30:00 AM	Primary Sample	IPB1769	Del Mar	1785310.4653	268030.0822	Yes	
RMHF	RS-28	RS-28_021706_01_D	8260B	Ethylbenzene	0.25	ug/L	U	2/17/2006 10:30:00 AM	Primary Sample	IPB1769	Del Mar	1785310.4653	268030.0822	Yes	
RMHF	RS-28	RS-28_021706_01_D	8260B	Methyl ethyl ketone	3.8	ug/L	U	2/17/2006 10:30:00 AM	Primary Sample	IPB1769	Del Mar	1785310.4653	268030.0822	Yes	
RMHF	RS-28	RS-28_021706_01_D	8260B	Methyl isobutyl ketone (MIBK)	2.5	ug/L	U	2/17/2006 10:30:00 AM	Primary Sample	IPB1769	Del Mar	1785310.4653	268030.0822	Yes	
RMHF	RS-28	RS-28_021706_01_D	8260B	Methylene chloride	1.4	ug/L	U	2/17/2006 10:30:00 AM	Primary Sample	IPB1769	Del Mar	1785310.4653	268030.0822	Yes	
RMHF	RS-28	RS-28_021706_01_D	8260B	m-Xylene & p-Xylene	0.52	ug/L	U	2/17/2006 10:30:00 AM	Primary Sample	IPB1769	Del Mar	1785310.4653	268030.0822	Yes	
RMHF	RS-28	RS-28_021706_01_D	8260B	o-Xylene	0.24	ug/L	U	2/17/2006 10:30:00 AM	Primary Sample	IPB1769	Del Mar	1785310.4653	268030.0822	Yes	
RMHF	RS-28	RS-28_021706_01_D	8260B	Tetrachloroethene	0.68	ug/L	J	2/17/2006 10:30:00 AM	Primary Sample	IPB1769	Del Mar	1785310.4653	268030.0822	Yes	
RMHF	RS-28	RS-28_021706_01_D	8260B	Toluene	0.36	ug/L	U	2/17/2006 10:30:00 AM	Primary Sample	IPB1769	Del Mar	1785310.4653	268030.0822	Yes	
RMHF	RS-28	RS-28_021706_01_D	8260B	trans-1,2-Dichloroethene	0.27	ug/L	U	2/17/2006 10:30:00 AM	Primary Sample	IPB1769	Del Mar	1785310.4653	268030.0822	Yes	
RMHF	RS-28	RS-28_021706_01_D	8260B	trans-1,3-Dichloropropene	0.32	ug/L	U	2/17/2006 10:30:00 AM	Primary Sample	IPB1769	Del Mar	1785310.4653	268030.0822	Yes	
RMHF	RS-28	RS-28_021706_01_D	8260B	Trichloroethene	14	ug/L		2/17/2006 10:30:00 AM	Primary Sample	IPB1769	Del Mar	1785310.4653	268030.0822	Yes	
RMHF	RS-28	RS-28_021706_01_D	8260B	Trichlorofluoromethane	0.34	ug/L	U	2/17/2006 10:30:00 AM	Primary Sample	IPB1769	Del Mar	1785310.4653	268030.0822	Yes	
RMHF	RS-28	RS-28_021706_01_D	8260B	Vinyl chloride	0.26	ug/L	U	2/17/2006 10:30:00 AM	Primary Sample	IPB1769	Del Mar	1785310.4653	268030.0822	Yes	
RMHF	RS-28	RS-28_052005_01_D	8260B	1,1,1-Trichloroethane	0.3	ug/L	U	5/20/2005 12:20:00 PM	Primary Sample	IOE1416	Del Mar	1785310.4653	268030.0822	No	Analysis is not within 3 years of the most recent result
RMHF	RS-28	RS-28_052005_01_D	8260B	1,1,2,2-Tetrachloroethane	0.24	ug/L	U	5/20/2005 12:20:00 PM	Primary Sample	IOE1416	Del Mar	1785310.4653	268030.0822	No	Analysis is not within 3 years of the most recent result
RMHF	RS-28	RS-28_052005_01_D	8260B	1,1,2-Trichloro-1,2,2-trifluoroethane	2.9	ug/L	J	5/20/2005 12:20:00 PM	Primary Sample	IOE1416	Del Mar	1785310.4653	268030.0822	No	Analysis is not within 3 years of the most recent result
RMHF	RS-28	RS-28_052005_01_D	8260B	1,1,2-Trichloroethane	0.3	ug/L	U	5/20/2005 12:20:00 PM	Primary Sample	IOE1416	Del Mar	1785310.4653	268030.0822	No	Analysis is not within 3 years of the most recent result
RMHF	RS-28	RS-28_052005_01_D	8260B	1,1-Dichloroethane	0.27	ug/L	U	5/20/2005 12:20:00 PM	Primary Sample	IOE1416	Del Mar	1785310.4653	268030.0822	No	Analysis is not within 3 years of the most recent result
RMHF	RS-28	RS-28_052005_01_D	8260B	1,1-Dichloroethene	0.42	ug/L	U	5/20/2005 12:20:00 PM	Primary Sample	IOE1416	Del Mar	1785310.4653	268030.0822	No	Analysis is not within 3 years of the most recent result
RMHF	RS-28	RS-28_052005_01_D	8260B	1,2-Dichlorobenzene	0.32	ug/L	U	5/20/2005 12:20:00 PM	Primary Sample	IOE1416	Del Mar	1785310.4653	268030.0822	No	Analysis is not within 3 years of the most recent result
RMHF	RS-28	RS-28_052005_01_D	8260B	1,2-Dichloroethane	0.28	ug/L	U	5/20/2005 12:20:00 PM	Primary Sample	IOE1416	Del Mar	1785310.4653	268030.0822	No	Analysis is not within 3 years of the most recent result
RMHF	RS-28	RS-28_052005_01_D	8260B	1,2-Dichloropropane	0.35	ug/L	U	5/20/2005 12:20:00 PM	Primary Sample	IOE1416	Del Mar	1785310.4653	268030.0822	No	Analysis is not within 3 years of the most recent result
RMHF	RS-28	RS-28_052005_01_D	8260B	1,3-Dichlorobenzene	0.35	ug/L	U	5/20/2005 12:20:00 PM	Primary Sample	IOE1416	Del Mar	1785310.4653	268030.0822	No	Analysis is not within 3 years of the most recent result
RMHF	RS-28	RS-28_052005_01_D	8260B	1,4-Dichlorobenzene	0.37	ug/L	U	5/20/2005 12:20:00 PM	Primary Sample	IOE1416	Del Mar	1785310.4653	268030.0822	No	Analysis is not within 3 years of the most recent result
RMHF	RS-28	RS-28_052005_01_D	8260B	2-Hexanone	2.6	ug/L	U	5/20/2005 12:20:00 PM	Primary Sample	IOE1416	Del Mar	1785310.4653	268030.0822	No	Analysis is not within 3 years of the most recent result
RMHF	RS-28	RS-28_052005_01_D	8260B	Acetone	4.5	ug/L	U	5/20/2005 12:20:00 PM	Primary Sample	IOE1416	Del Mar	1785310.4653	268030.0822	No	Analysis is not within 3 years of the most recent result
RMHF	RS-28	RS-28_052005_01_D	8260B	Benzene	0.28	ug/L	U	5/20/2005 12:20:00 PM	Primary Sample	IOE1416	Del Mar	1785310.4653	268030.0822	No	Analysis is not within 3 years of the most recent result
RMHF	RS-28	RS-28_052005_01_D	8260B	Bromodichloromethane	0.3	ug/L	U	5/20/2005 12:20:00 PM	Primary Sample	IOE1416	Del Mar	1785310.4653	268030.0822	No	Analysis is not within 3 years of the most recent result
RMHF	RS-28	RS-28_052005_01_D	8260B	Bromoform	0.32	ug/L	U	5/20/2005 12:20:00 PM	Primary Sample	IOE1416	Del Mar	1785310.4653	268030.0822	No	Analysis is not within 3 years of the most recent result
RMHF	RS-28	RS-28_052005_01_D	8260B	Bromomethane	0.42	ug/L	U	5/20/2005 12:20:00 PM	Primary Sample	IOE1416	Del Mar	1785310.4653	268030.0822	No	Analysis is not within 3 years of the most recent result
RMHF	RS-28	RS-28_052005_01_D	8260B	Carbon Disulfide	0.48	ug/L	U	5/20/2005 12:20:00 PM	Primary Sample	IOE1416	Del Mar	1785310.4653	268030.0822	No	Analysis is not within 3 years of the most recent result
RMHF	RS-28	RS-28_052005_01_D	8260B	Carbon Tetrachloride	0.28	ug/L	U	5/20/2005 12:20:00 PM	Primary Sample	IOE1416	Del Mar	1785310.4653	268030.0822	No	Analysis is not within 3 years of the most recent result
RMHF	RS-28	RS-28_052005_01_D	8260B	Chlorobenzene	0.36	ug/L	U	5/20/2005 12:20:00 PM	Primary Sample	IOE1416	Del Mar	1785310.4653	268030.0822	No	Analysis is not within 3 years of the most recent result
RMHF	RS-28	RS-28_052005_01_D	8260B	Chloroethane	0.33	ug/L	U	5/20/2005 12:20:00 PM	Primary Sample	IOE1416	Del Mar	1785310.4653	268030.0822	No	Analysis is not within 3 years of the most recent result
RMHF	RS-28	RS-28_052005_01_D	8260B	Chloroform	0.33	ug/L	U	5/20/2005 12:20:00 PM	Primary Sample	IOE1416	Del Mar	1785310.4653	268030.0822	No	Analysis is not within 3 years of the most recent result
RMHF	RS-28	RS-28_052005_01_D	8260B	Chloromethane	0.3	ug/L	U	5/20/2005 12:20:00 PM	Primary Sample	IOE1416	Del Mar	1785310.4653	268030.0822	No	Analysis is not within 3 years of the most recent result
RMHF	RS-28	RS-28_052005_01_D	8260B	cis-1,2-Dichloroethene	1.2	ug/L		5/20/2005 12:20:00 PM	Primary Sample	IOE1416	Del Mar	1785310.4653	268030.0822	No	Analysis is not within 3 years of the most recent result
RMHF	RS-28	RS-28_052005_01_D	8260B	cis-1,3-Dichloropropene	0.22	ug/L	U	5/20/2005 12:20:00 PM	Primary Sample	IOE1416	Del Mar	1785310.4653	268030.0822	No	Analysis is not within 3 years of the most recent result
RMHF	RS-28	RS-28_052005_01_D	8260B	Dibromochloromethane	0.28	ug/L	U	5/20/2005 12:20:00 PM	Primary Sample	IOE1416	Del Mar	1785310.4653	268030.0822	No	Analysis is not within 3 years of the most recent result
RMHF	RS-28	RS-28_052005_01_D	8260B	Ethylbenzene	0.25	ug/L	U	5/20/2005 12:20:00 PM	Primary Sample	IOE1416	Del Mar	1785310.4653	268030.0822	No	Analysis is not within 3 years of the most recent result
RMHF	RS-28	RS-28_052005_01_D	8260B	Methyl ethyl ketone	3.8	ug/L	U	5/20/2005 12:20:00 PM	Primary Sample	IOE1416	Del Mar	1785310.4653	268030.0822	No	Analysis is not within 3 years of the most recent result
RMHF	RS-28	RS-28_052005_01_D	8260B	Methyl isobutyl ketone (MIBK)	2.5	ug/L	U	5/20/2005 12:20:00 PM	Primary Sample	IOE1416	Del Mar	1785310.4653	268030.0822	No	Analysis is not within 3 years of the most recent result
RMHF	RS-28	RS-28_052005_01_D	8260B	Methylene chloride	0.51	ug/L	U	5/20/2005 12:20:00 PM	Primary Sample	IOE1416	Del Mar	1785310.4653	268030.0822	No	Analysis is not within 3 years of the most recent result
RMHF	RS-28	RS-28_052005_01_D	8260B	m-Xylene & p-Xylene	0.52	ug/L	U	5/20/2005 12:20:00 PM	Primary Sample	IOE1416	Del Mar	1785310.4653	268030.0822	No	Analysis is not within 3 years of the most recent result
RMHF	RS-28	RS-28_052005_01_D	8260B	o-Xylene	0.24	ug/L	U	5/20/2005 12:20:00 PM	Primary Sample	IOE1416	Del Mar	1785310.4653	268030.0822	No	Analysis is not within 3 years of the most recent result
RMHF	RS-28	RS-28_052005_01_D	8260B	Tetrachloroethene	0.92	ug/L	J	5/20/2005 12:20:00 PM	Primary Sample	IOE1416	Del Mar	1785310.4653	268030.0822	No	Analysis is not within 3 years of the most recent result
RMHF	RS-28	RS-28_052005_01_D	8260B	Toluene	0.36	ug/L	U	5/20/2005 12:20:00 PM	Primary Sample	IOE1416	Del Mar	1785310.4653	268030.0822	No	Analysis is not within 3 years of the most recent result
RMHF	RS-28	RS-28_052005_01_D	8260B	trans-1,2-Dichloroethene	0.27	ug/L	U	5/20/2005 12:20:00 PM	Primary Sample	IOE1416	Del Mar	1785310.4653	268030.0822	No	Analysis is not within 3 years of the most recent result
RMHF	RS-28	RS-28_052005_01_D	8260B	trans-1,3-Dichloropropene	0.32	ug/L	U	5/20/2005 12:20:00 PM	Primary Sample	IOE1416	Del Mar	1785310.4653	268030.0822	No	Analysis is not within 3 years of the most recent result
RMHF	RS-28	RS-28_052005_01_D	8260B	Trichloroethene	15	ug/L		5/20/2005 12:20:00 PM	Primary Sample	IOE1416	Del Mar	1785310.4653	268030.0822	No	Analysis is not within 3 years of the most recent result
RMHF	RS-28	RS-28_052005_01_D	8260B	Trichlorofluoromethane	0.34	ug/L	U	5/20/2005 12:20:00 PM	Primary Sample	IOE1416	Del Mar	1785310.4653	268030.0822	No	Analysis is not within 3 years of the most recent result
RMHF	RS-28	RS-28_052005_01_D	8260B	Vinyl chloride	0.26	ug/L	U	5/20/2005 12:20:00 PM	Primary Sample	IOE1416	Del Mar	1785310.4653	268030.0822	No	Analysis is not within 3 years of the most recent result
RMHF	RS-28	RS-28_052108_01_L	6020	Antimony, Dissolved	0.6	ug/L	U	5/21/2008 9:44:00 AM	Primary Sample	1092596	Lancaster	1785310.4653	268030.0822	No	VOCs only for Indirect Pathway
RMHF	RS-28	RS-28_052108_01_L	6020	Arsenic, Dissolved	1.4	ug/L	U	5/21/2008 9:44:00 AM	Primary Sample	1092596	Lancaster	1785310.4653	268030.0822	No	VOCs only for Indirect Pathway
RMHF	RS-28	RS-28_052108_01_L	6010B	Barium, Dissolved	37.8	ug/L		5/21/2008 9:44:00 AM	Primary Sample	1092596	Lancaster	1785310.4653	268030.0822	No	VOCs only for Indirect Pathway
RMHF	RS-28	RS-28_052108_01_L	6020	Beryllium, Dissolved	0.1	ug/L	U	5/21/2008 9:44:00 AM	Primary Sample	1092596	Lancaster	1785310.4653	268030.0822	No	VOCs only for Indirect Pathway
RMHF	RS-28	RS-28_052108_01_L	6020	Cadmium, Dissolved	0.2	ug/L	U	5/21/2008 9:44:00 AM	Primary Sample	1092596	Lancaster	1785310.4653	268030.0822	No	VOCs only for Indirect Pathway
RMHF	RS-28	RS-28_052108_01_L	6020	Chromium, Dissolved	1.2	ug/L	U	5/21/2008 9:44:00 AM	Primary Sample	1092596	Lancaster	1785310.4653	268030.0822	No	VOCs only for Indirect Pathway
RMHF	RS-28	RS-28_052108_01_L	6010B	Cobalt, Dissolved	2.1	UG/L	U	5/21/2008 9:44:00 AM	Primary Sample	1092596	Lancaster	1785310.4653	268030.0822	No	VOCs only for Indirect Pathway
RMHF	RS-28	RS-28_052108_01_L	6020	Copper, Dissolved	0.76	ug/L	U	5/21/2008 9:44:00 AM	Primary Sample	1092596	Lancaster	1785310.4653	268030.0822	No	VOCs only for Indirect Pathway
RMHF	RS-28	RS-28_052108_01_L	6010B	Iron, Dissolved	52.2	ug/L	U	5/21/2008 9:44:00 AM	Primary Sample	1092596	Lancaster	1785310.4653	268030.0822	No	VOCs only for Indirect Pathway
RMHF	RS-28	RS-28_052108_01_L	6020	Lead, Dissolved	0.1	ug/L	U	5/21/2008 9:44:00 AM	Primary Sample	1092596	Lancaster	1785310.4653	268030.0822	No	VOCs only for Indirect Pathway
RMHF	RS-28	RS-28_052108_01_L	6010B	Manganese, Dissolved	0.84	ug/L	U	5/21/2008 9:44:00 AM	Primary Sample	1092596	Lancaster	1785310.4653	268030.0822	No	VOCs only for Indirect Pathway
RMHF	RS-28	RS-28_052108_01_L	7470A	Mercury, Dissolved	0.056	ug/L	U	5/21/2008 9:44:00 AM	Primary Sample	1092596	Lancaster	1785310.4653	268030.0822	No	VOCs only for Indirect Pathway
RMHF	RS-28	RS-28_052108_01_L	6010B	Molybdenum, Dissolved	4.6	ug/L	U	5/21/2008 9:44:00 AM	Primary Sample	1092596	Lancaster	1785310.4653	268030.0822	No	VOCs only for Indirect Pathway
RMHF	RS-28	RS-28_052108_01_L	6020	Nickel, Dissolved	1	ug/L	U	5/21/2008 9:44:00 AM	Primary Sample	1092596	Lancaster	1785310.4653	268030.0822	No	VOCs only for Indirect Pathway
RMHF	RS-28	RS-28_052108_01_L	6020	Selenium, Dissolved	2.7	ug/L	J	5/21/2008 9:44:00 AM	Primary Sample	1092596	Lancaster	1785310.4653	268030.0822	No	VOCs only for Indirect Pathway
RMHF	RS-28	RS-28_052108_01_L	6020	Silver, Dissolved	0.074	ug/L	U	5/21/2008 9:44:00 AM	Primary Sample	1092596	Lancaster	1785310.4653	268030.0822	No	VOCs only for Indirect Pathway
RMHF	RS-28	RS-28_052108_01_L	6020	Thallium, Dissolved	0.3	ug/L	U	5/21/2008 9:44:00 AM	Primary Sample	1092596	Lancaster	1785310.4653	268030.0822	No	VOCs only for Indirect Pathway
RMHF	RS-28	RS-28_052108_01_L	6010B	Vanadium, Dissolved	1.5	ug/L	U	5/21/2008 9:44:00 AM	Primary Sample	1092596	Lancaster	1785310.4653	268030.0822	No	VOCs only for Indirect Pathway
RMHF	RS-28	RS-28_052108_01_L	6010B	Zinc, Dissolved	8.1	ug/L	U	5/21/2008 9:44:00 AM	Primary Sample	1092596	Lancaster	1785310.4653	268030.0822	No	VOCs only for Indirect Pathway
RMHF	RS-28	RS-28_081908_01_L	6020	Antimony, Dissolved	0.3	ug/L	U	8/19/2008 11:30:00 AM	Primary Sample	1106204	Lancaster	1785310.4653	268030.0822	No	VOCs only for Indirect Pathway

RFI Site	Well ID	Sample ID	Analytical Method	Analyte	Result	Units	Qualifier Code	Collection Date	Sample Type	Sample Delivery Group	Analytical Laboratory	Easting	Northing	Included in Risk Assessment	Rationale for Risk Exclusion
RMHF	RS-28	RS-28_081908_01_L	6020	Arsenic, Dissolved	0.95	ug/L	U	8/19/2008 11:30:00 AM	Primary Sample	1106204	Lancaster	1785310.4653	268030.0822	No	VOCs only for Indirect Pathway
RMHF	RS-28	RS-28_081908_01_L	6010B	Barium, Dissolved	36.2	ug/L		8/19/2008 11:30:00 AM	Primary Sample	1106204	Lancaster	1785310.4653	268030.0822	No	VOCs only for Indirect Pathway
RMHF	RS-28	RS-28_081908_01_L	6020	Beryllium, Dissolved	0.13	ug/L	U	8/19/2008 11:30:00 AM	Primary Sample	1106204	Lancaster	1785310.4653	268030.0822	No	VOCs only for Indirect Pathway
RMHF	RS-28	RS-28_081908_01_L	6020	Cadmium, Dissolved	0.23	ug/L	J	8/19/2008 11:30:00 AM	Primary Sample	1106204	Lancaster	1785310.4653	268030.0822	No	VOCs only for Indirect Pathway
RMHF	RS-28	RS-28_081908_01_L	6020	Chromium, Dissolved	0.68	ug/L	U	8/19/2008 11:30:00 AM	Primary Sample	1106204	Lancaster	1785310.4653	268030.0822	No	VOCs only for Indirect Pathway
RMHF	RS-28	RS-28_081908_01_L	6010B	Cobalt, Dissolved	2.1	UG/L	U	8/19/2008 11:30:00 AM	Primary Sample	1106204	Lancaster	1785310.4653	268030.0822	No	VOCs only for Indirect Pathway
RMHF	RS-28	RS-28_081908_01_L	6020	Copper, Dissolved	0.56	ug/L	J	8/19/2008 11:30:00 AM	Primary Sample	1106204	Lancaster	1785310.4653	268030.0822	No	VOCs only for Indirect Pathway
RMHF	RS-28	RS-28_081908_01_L	6010B	Iron, Dissolved	52.2	ug/L	U	8/19/2008 11:30:00 AM	Primary Sample	1106204	Lancaster	1785310.4653	268030.0822	No	VOCs only for Indirect Pathway
RMHF	RS-28	RS-28_081908_01_L	6020	Lead, Dissolved	0.05	ug/L	U	8/19/2008 11:30:00 AM	Primary Sample	1106204	Lancaster	1785310.4653	268030.0822	No	VOCs only for Indirect Pathway
RMHF	RS-28	RS-28_081908_01_L	6010B	Manganese, Dissolved	2.4	ug/L	J	8/19/2008 11:30:00 AM	Primary Sample	1106204	Lancaster	1785310.4653	268030.0822	No	VOCs only for Indirect Pathway
RMHF	RS-28	RS-28_081908_01_L	7470A	Mercury, Dissolved	0.056	ug/L	U	8/19/2008 11:30:00 AM	Primary Sample	1106204	Lancaster	1785310.4653	268030.0822	No	VOCs only for Indirect Pathway
RMHF	RS-28	RS-28_081908_01_L	6010B	Molybdenum, Dissolved	4.9	ug/L	U	8/19/2008 11:30:00 AM	Primary Sample	1106204	Lancaster	1785310.4653	268030.0822	No	VOCs only for Indirect Pathway
RMHF	RS-28	RS-28_081908_01_L	6020	Nickel, Dissolved	0.5	ug/L	U	8/19/2008 11:30:00 AM	Primary Sample	1106204	Lancaster	1785310.4653	268030.0822	No	VOCs only for Indirect Pathway
RMHF	RS-28	RS-28_081908_01_L	6020	Selenium, Dissolved	2.3	ug/L		8/19/2008 11:30:00 AM	Primary Sample	1106204	Lancaster	1785310.4653	268030.0822	No	VOCs only for Indirect Pathway
RMHF	RS-28	RS-28_081908_01_L	6020	Silver, Dissolved	0.037	ug/L	U	8/19/2008 11:30:00 AM	Primary Sample	1106204	Lancaster	1785310.4653	268030.0822	No	VOCs only for Indirect Pathway
RMHF	RS-28	RS-28_081908_01_L	6020	Thallium, Dissolved	0.15	ug/L	U	8/19/2008 11:30:00 AM	Primary Sample	1106204	Lancaster	1785310.4653	268030.0822	No	VOCs only for Indirect Pathway
RMHF	RS-28	RS-28_081908_01_L	6010B	Vanadium, Dissolved	2.5	ug/L	U	8/19/2008 11:30:00 AM	Primary Sample	1106204	Lancaster	1785310.4653	268030.0822	No	VOCs only for Indirect Pathway
RMHF	RS-28	RS-28_081908_01_L	6010B	Zinc, Dissolved	8.1	ug/L	U	8/19/2008 11:30:00 AM	Primary Sample	1106204	Lancaster	1785310.4653	268030.0822	No	VOCs only for Indirect Pathway
RMHF	RS-28	RS-28_111408_01_L	8260B	1,1,1-Trichloroethane	0.1	ug/L	U	11/14/2008 9:45:00 AM	Primary Sample	1120350	Lancaster	1785310.4653	268030.0822	Yes	
RMHF	RS-28	RS-28_111408_01_L	8260B	1,1,2,2-Tetrachloroethane	0.1	ug/L	U	11/14/2008 9:45:00 AM	Primary Sample	1120350	Lancaster	1785310.4653	268030.0822	Yes	
RMHF	RS-28	RS-28_111408_01_L	8260B	1,1,2-Trichloro-1,2,2-trifluoroethane	1.4	ug/L		11/14/2008 9:45:00 AM	Primary Sample	1120350	Lancaster	1785310.4653	268030.0822	Yes	
RMHF	RS-28	RS-28_111408_01_L	8260B	1,1,2-Trichloroethane	0.1	ug/L	U	11/14/2008 9:45:00 AM	Primary Sample	1120350	Lancaster	1785310.4653	268030.0822	Yes	
RMHF	RS-28	RS-28_111408_01_L	8260B	1,1-Dichloroethane	0.3	ug/L	J	11/14/2008 9:45:00 AM	Primary Sample	1120350	Lancaster	1785310.4653	268030.0822	Yes	
RMHF	RS-28	RS-28_111408_01_L	8260B	1,1-Dichloroethene	0.5	ug/L		11/14/2008 9:45:00 AM	Primary Sample	1120350	Lancaster	1785310.4653	268030.0822	Yes	
RMHF	RS-28	RS-28_111408_01_L	8270C	1,2,4-Trichlorobenzene	0.9	ug/L	U	11/14/2008 9:45:00 AM	Primary Sample	1120350	Lancaster	1785310.4653	268030.0822	No	VOCs only for Indirect Pathway
RMHF	RS-28	RS-28_111408_01_L	8260B	1,2,4-Trimethylbenzene	0.1	ug/L	U	11/14/2008 9:45:00 AM	Primary Sample	1120350	Lancaster	1785310.4653	268030.0822	Yes	
RMHF	RS-28	RS-28_111408_01_L	8260B	1,2-Dichlorobenzene	0.1	ug/L	U	11/14/2008 9:45:00 AM	Primary Sample	1120350	Lancaster	1785310.4653	268030.0822	Yes	
RMHF	RS-28	RS-28_111408_01_L	8260B	1,2-Dichloroethane	0.1	ug/L	U	11/14/2008 9:45:00 AM	Primary Sample	1120350	Lancaster	1785310.4653	268030.0822	Yes	
RMHF	RS-28	RS-28_111408_01_L	8260B	1,2-Dichloropropane	0.1	ug/L	U	11/14/2008 9:45:00 AM	Primary Sample	1120350	Lancaster	1785310.4653	268030.0822	Yes	
RMHF	RS-28	RS-28_111408_01_L	8270C	1,2-Diphenylhydrazine	0.9	ug/L	U	11/14/2008 9:45:00 AM	Primary Sample	1120350	Lancaster	1785310.4653	268030.0822	No	VOCs only for Indirect Pathway
RMHF	RS-28	RS-28_111408_01_L	8260B	1,3,5-Trimethylbenzene	0.1	ug/L	U	11/14/2008 9:45:00 AM	Primary Sample	1120350	Lancaster	1785310.4653	268030.0822	Yes	
RMHF	RS-28	RS-28_111408_01_L	8260B	1,3-Dichlorobenzene	0.1	ug/L	U	11/14/2008 9:45:00 AM	Primary Sample	1120350	Lancaster	1785310.4653	268030.0822	Yes	
RMHF	RS-28	RS-28_111408_01_L	8270C	1,3-Dinitrobenzene	2	ug/L	U	11/14/2008 9:45:00 AM	Primary Sample	1120350	Lancaster	1785310.4653	268030.0822	No	VOCs only for Indirect Pathway
RMHF	RS-28	RS-28_111408_01_L	8260B	1,4-Dichlorobenzene	0.1	ug/L	U	11/14/2008 9:45:00 AM	Primary Sample	1120350	Lancaster	1785310.4653	268030.0822	Yes	
RMHF	RS-28	RS-28_111408_01_L	8270C	2,4,6-Trichlorophenol	0.9	ug/L	U	11/14/2008 9:45:00 AM	Primary Sample	1120350	Lancaster	1785310.4653	268030.0822	No	VOCs only for Indirect Pathway
RMHF	RS-28	RS-28_111408_01_L	8270C	2,4-Dichlorophenol	0.9	ug/L	U	11/14/2008 9:45:00 AM	Primary Sample	1120350	Lancaster	1785310.4653	268030.0822	No	VOCs only for Indirect Pathway
RMHF	RS-28	RS-28_111408_01_L	8270C	2,4-Dimethylphenol	3	ug/L	U	11/14/2008 9:45:00 AM	Primary Sample	1120350	Lancaster	1785310.4653	268030.0822	No	VOCs only for Indirect Pathway
RMHF	RS-28	RS-28_111408_01_L	8270C	2,4-Dinitrophenol	19	ug/L	U	11/14/2008 9:45:00 AM	Primary Sample	1120350	Lancaster	1785310.4653	268030.0822	No	VOCs only for Indirect Pathway
RMHF	RS-28	RS-28_111408_01_L	8270C	2,4-Dinitrotoluene	0.9	ug/L	U	11/14/2008 9:45:00 AM	Primary Sample	1120350	Lancaster	1785310.4653	268030.0822	No	VOCs only for Indirect Pathway
RMHF	RS-28	RS-28_111408_01_L	8270C	2,6-Dinitrotoluene	0.9	ug/L	U	11/14/2008 9:45:00 AM	Primary Sample	1120350	Lancaster	1785310.4653	268030.0822	No	VOCs only for Indirect Pathway
RMHF	RS-28	RS-28_111408_01_L	8270C	2-Chloronaphthalene	2	ug/L	U	11/14/2008 9:45:00 AM	Primary Sample	1120350	Lancaster	1785310.4653	268030.0822	No	VOCs only for Indirect Pathway
RMHF	RS-28	RS-28_111408_01_L	8270C	2-Chlorophenol	0.9	ug/L	U	11/14/2008 9:45:00 AM	Primary Sample	1120350	Lancaster	1785310.4653	268030.0822	No	VOCs only for Indirect Pathway
RMHF	RS-28	RS-28_111408_01_L	8260B	2-Hexanone	1	ug/L	U	11/14/2008 9:45:00 AM	Primary Sample	1120350	Lancaster	1785310.4653	268030.0822	Yes	
RMHF	RS-28	RS-28_111408_01_L	8270C	2-Nitrophenol	0.9	ug/L	U	11/14/2008 9:45:00 AM	Primary Sample	1120350	Lancaster	1785310.4653	268030.0822	No	VOCs only for Indirect Pathway
RMHF	RS-28	RS-28_111408_01_L	8270C	3,3'-Dichlorobenzidine	2	ug/L	U	11/14/2008 9:45:00 AM	Primary Sample	1120350	Lancaster	1785310.4653	268030.0822	No	VOCs only for Indirect Pathway
RMHF	RS-28	RS-28_111408_01_L	8270C	4,6-Dinitro-o-cresol	5	ug/L	U	11/14/2008 9:45:00 AM	Primary Sample	1120350	Lancaster	1785310.4653	268030.0822	No	VOCs only for Indirect Pathway
RMHF	RS-28	RS-28_111408_01_L	8270C	4-Bromophenyl phenyl ether	0.9	ug/L	U	11/14/2008 9:45:00 AM	Primary Sample	1120350	Lancaster	1785310.4653	268030.0822	No	VOCs only for Indirect Pathway
RMHF	RS-28	RS-28_111408_01_L	8270C	4-Chlorophenylphenyl ether	2	ug/L	U	11/14/2008 9:45:00 AM	Primary Sample	1120350	Lancaster	1785310.4653	268030.0822	No	VOCs only for Indirect Pathway
RMHF	RS-28	RS-28_111408_01_L	8270C	4-Nitrophenol	9	ug/L	U	11/14/2008 9:45:00 AM	Primary Sample	1120350	Lancaster	1785310.4653	268030.0822	No	VOCs only for Indirect Pathway
RMHF	RS-28	RS-28_111408_01_L	8270C	Acenaphthene	0.9	ug/L	U	11/14/2008 9:45:00 AM	Primary Sample	1120350	Lancaster	1785310.4653	268030.0822	No	VOCs only for Indirect Pathway
RMHF	RS-28	RS-28_111408_01_L	8270C	Acenaphthylene	0.9	ug/L	U	11/14/2008 9:45:00 AM	Primary Sample	1120350	Lancaster	1785310.4653	268030.0822	No	VOCs only for Indirect Pathway
RMHF	RS-28	RS-28_111408_01_L	8260B	Acetone	3	ug/L	U	11/14/2008 9:45:00 AM	Primary Sample	1120350	Lancaster	1785310.4653	268030.0822	Yes	
RMHF	RS-28	RS-28_111408_01_L	8270C	Anthracene	0.9	ug/L	U	11/14/2008 9:45:00 AM	Primary Sample	1120350	Lancaster	1785310.4653	268030.0822	No	VOCs only for Indirect Pathway
RMHF	RS-28	RS-28_111408_01_L	6020	Antimony, Dissolved	0.3	ug/L	U	11/14/2008 9:45:00 AM	Primary Sample	1120350	Lancaster	1785310.4653	268030.0822	No	VOCs only for Indirect Pathway
RMHF	RS-28	RS-28_111408_01_L	6020	Arsenic, Dissolved	0.95	ug/L	U	11/14/2008 9:45:00 AM	Primary Sample	1120350	Lancaster	1785310.4653	268030.0822	No	VOCs only for Indirect Pathway
RMHF	RS-28	RS-28_111408_01_L	6010B	Barium, Dissolved	34.4	ug/L		11/14/2008 9:45:00 AM	Primary Sample	1120350	Lancaster	1785310.4653	268030.0822	No	VOCs only for Indirect Pathway
RMHF	RS-28	RS-28_111408_01_L	8260B	Benzene	0.1	ug/L	U	11/14/2008 9:45:00 AM	Primary Sample	1120350	Lancaster	1785310.4653	268030.0822	Yes	
RMHF	RS-28	RS-28_111408_01_L	8270C	Benzidine	19	ug/L	U	11/14/2008 9:45:00 AM	Primary Sample	1120350	Lancaster	1785310.4653	268030.0822	No	VOCs only for Indirect Pathway
RMHF	RS-28	RS-28_111408_01_L	8270C	Benzo(a)anthracene	0.9	ug/L	U	11/14/2008 9:45:00 AM	Primary Sample	1120350	Lancaster	1785310.4653	268030.0822	No	VOCs only for Indirect Pathway
RMHF	RS-28	RS-28_111408_01_L	8270C	Benzo(a)pyrene	0.9	ug/L	U	11/14/2008 9:45:00 AM	Primary Sample	1120350	Lancaster	1785310.4653	268030.0822	No	VOCs only for Indirect Pathway
RMHF	RS-28	RS-28_111408_01_L	8270C	Benzo(b)fluoranthene	0.9	ug/L	U	11/14/2008 9:45:00 AM	Primary Sample	1120350	Lancaster	1785310.4653	268030.0822	No	VOCs only for Indirect Pathway
RMHF	RS-28	RS-28_111408_01_L	8270C	Benzo(ghi)perylene	0.9	ug/L	U	11/14/2008 9:45:00 AM	Primary Sample	1120350	Lancaster	1785310.4653	268030.0822	No	VOCs only for Indirect Pathway
RMHF	RS-28	RS-28_111408_01_L	8270C	Benzo(k)fluoranthene	0.9	ug/L	U	11/14/2008 9:45:00 AM	Primary Sample	1120350	Lancaster	1785310.4653	268030.0822	No	VOCs only for Indirect Pathway
RMHF	RS-28	RS-28_111408_01_L	6020	Beryllium, Dissolved	0.13	ug/L	U	11/14/2008 9:45:00 AM	Primary Sample	1120350	Lancaster	1785310.4653	268030.0822	No	VOCs only for Indirect Pathway
RMHF	RS-28	RS-28_111408_01_L	8270C	bis(2-Chloroethoxy)methane	0.9	ug/L	U	11/14/2008 9:45:00 AM	Primary Sample	1120350	Lancaster	1785310.4653	268030.0822	No	VOCs only for Indirect Pathway
RMHF	RS-28	RS-28_111408_01_L	8270C	bis(2-Chloroethyl) ether	0.9	ug/L	U	11/14/2008 9:45:00 AM	Primary Sample	1120350	Lancaster	1785310.4653	268030.0822	No	VOCs only for Indirect Pathway
RMHF	RS-28	RS-28_111408_01_L	8270C	bis(2-Chloroisopropyl) ether	0.9	ug/L	U	11/14/2008 9:45:00 AM	Primary Sample	1120350	Lancaster	1785310.4653	268030.0822	No	VOCs only for Indirect Pathway
RMHF	RS-28	RS-28_111408_01_L	8270C	bis(2-Ethylhexyl) phthalate	2	ug/L	U	11/14/2008 9:45:00 AM	Primary Sample	1120350	Lancaster	1785310.4653	268030.0822	No	VOCs only for Indirect Pathway
RMHF	RS-28	RS-28_111408_01_L	8260B	Bromodichloromethane	0.1	ug/L	U	11/14/2008 9:45:00 AM	Primary Sample	1120350	Lancaster	1785310.4653	268030.0822	Yes	
RMHF	RS-28	RS-28_111408_01_L	8260B	Bromoform	0.1	ug/L	U	11/14/2008 9:45:00 AM	Primary Sample	1120350	Lancaster	1785310.4653	268030.0822	Yes	
RMHF	RS-28	RS-28_111408_01_L	8260B	Bromomethane	0.1	ug/L	U	11/14/2008 9:45:00 AM	Primary Sample	1120350	Lancaster	1785310.4653	268030.0822	Yes	
RMHF	RS-28	RS-28_111408_01_L	8270C	Butyl benzyl phthalate	2	ug/L	U	11/14/2008 9:45:00 AM	Primary Sample	1120350	Lancaster	1785310.4653	268030.0822	No	VOCs only for Indirect Pathway
RMHF	RS-28	RS-28_111408_01_L	6020	Cadmium, Dissolved	0.21	ug/L	U	11/14/2008 9:45:00 AM	Primary Sample	1120350	Lancaster	1785310.4653	268030.0822	No	VOCs only for Indirect Pathway
RMHF	RS-28	RS-28_111408_01_L	8260B	Carbon Disulfide	0.4	ug/L	U	11/14/2008 9:45:00 AM	Primary Sample	1120350	Lancaster	1785310.4653	268030.0822	Yes	
RMHF	RS-28	RS-28_111408_01_L	8260B	Carbon Tetrachloride	0.1	ug/L	U	11/14/2008 9:45:00 AM	Primary Sample	1120350	Lancaster	1785310.4653	268030.0822	Yes	
RMHF	RS-28	RS-28_111408_01_L	8260B	Chlorobenzene	0.1	ug/L	U	11/14/2008 9:45:00 AM	Primary Sample	1120350	Lancaster	1785310.4653	268030.0822	Yes	
RMHF	RS-28	RS-28_111408_01_L	8260B	Chloroethane	0.1	ug/L	U	11/14/2008 9:45:00 AM	Primary Sample	1120350	Lancaster	1785310.4653	268030.0822	Yes	
RMHF	RS-28	RS-28_111408_01_L	8260B	Chloroform	0.1	ug/L	J	11/14/2008 9:45:00 AM	Primary Sample	1120350	Lancaster	1785310.4653	268030.0822	Yes	
RMHF	RS-28	RS-28_111408_01_L	8260B	Chloromethane	0.2	ug/L	U	11/14/2008 9:45:00 AM	Primary Sample	1120350	Lancaster	1785310.4653	268030.0822	Yes	
RMHF	RS-28	RS-28_111408_01_L	6020	Chromium, Dissolved	0.68	ug/L	U	11/14/2008 9:45:00 AM	Primary Sample	1120350	Lancaster	1785310.4653	268030.0822	No	VOCs only for Indirect Pathway
RMHF	RS-28	RS-28_111408_01_L	8270C	Chrysene	0.9	ug/L	U	11/14/2008 9:45:00 AM	Primary Sample	1120350	Lancaster	1785310.4653	268030.0822	No	VOCs only for Indirect Pathway
RMHF	RS-28	RS-28_111408_01_L	8260B	cis-1,2-Dichloroethene	1.2	ug/L		11/14/2008 9:45:00 AM	Primary Sample	1120350	Lancaster	1785310.4653	268030.0822	Yes	

Group 7 RFI Bundle Report
Groundwater Data Used for Characterization
Santa Susana Field Laboratory

RFI Site	Well ID	Sample ID	Analytical Method	Analyte	Result	Units	Qualifier Code	Collection Date	Sample Type	Sample Delivery Group	Analytical Laboratory	Easting	Northing	Included in Risk Assessment	Rationale for Risk Exclusion
RMHF	RS-28	RS-28_111408_01_L	8260B	cis-1,3-Dichloropropene	0.1	ug/L	U	11/14/2008 9:45:00 AM	Primary Sample	1120350	Lancaster	1785310.4653	268030.0822	Yes	
RMHF	RS-28	RS-28_111408_01_L	6010B	Cobalt, Dissolved	2.1	UG/L	U	11/14/2008 9:45:00 AM	Primary Sample	1120350	Lancaster	1785310.4653	268030.0822	No	VOCs only for Indirect Pathway
RMHF	RS-28	RS-28_111408_01_L	6020	Copper, Dissolved	0.45	ug/L	J	11/14/2008 9:45:00 AM	Primary Sample	1120350	Lancaster	1785310.4653	268030.0822	No	VOCs only for Indirect Pathway
RMHF	RS-28	RS-28_111408_01_L	8260B	Cumene	0.1	ug/L	U	11/14/2008 9:45:00 AM	Primary Sample	1120350	Lancaster	1785310.4653	268030.0822	Yes	
RMHF	RS-28	RS-28_111408_01_L	8270C	Dibenzo(a,h)anthracene	0.9	ug/L	U	11/14/2008 9:45:00 AM	Primary Sample	1120350	Lancaster	1785310.4653	268030.0822	No	VOCs only for Indirect Pathway
RMHF	RS-28	RS-28_111408_01_L	8260B	Dibromochloromethane	0.1	ug/L	U	11/14/2008 9:45:00 AM	Primary Sample	1120350	Lancaster	1785310.4653	268030.0822	Yes	
RMHF	RS-28	RS-28_111408_01_L	8015B	Diesel Range Organics (C12-C14)	0.095	mg/L	U	11/14/2008 9:45:00 AM	Primary Sample	1120350	Lancaster	1785310.4653	268030.0822	No	VOCs only for Indirect Pathway
RMHF	RS-28	RS-28_111408_01_L	8015B	Diesel Range Organics (C15-C20)	0.095	mg/L	U	11/14/2008 9:45:00 AM	Primary Sample	1120350	Lancaster	1785310.4653	268030.0822	No	VOCs only for Indirect Pathway
RMHF	RS-28	RS-28_111408_01_L	8015B	Diesel Range Organics (C21-C30)	0.095	mg/L	U	11/14/2008 9:45:00 AM	Primary Sample	1120350	Lancaster	1785310.4653	268030.0822	No	VOCs only for Indirect Pathway
RMHF	RS-28	RS-28_111408_01_L	8015B	Diesel Range Organics (C8-C11)	0.095	mg/L	U	11/14/2008 9:45:00 AM	Primary Sample	1120350	Lancaster	1785310.4653	268030.0822	No	VOCs only for Indirect Pathway
RMHF	RS-28	RS-28_111408_01_L	8015B	Diesel Range Organics (C8-C30)	0.095	mg/L	U	11/14/2008 9:45:00 AM	Primary Sample	1120350	Lancaster	1785310.4653	268030.0822	No	VOCs only for Indirect Pathway
RMHF	RS-28	RS-28_111408_01_L	8270C	Diethyl phthalate	2	ug/L	U	11/14/2008 9:45:00 AM	Primary Sample	1120350	Lancaster	1785310.4653	268030.0822	No	VOCs only for Indirect Pathway
RMHF	RS-28	RS-28_111408_01_L	8270C	Dimethyl phthalate	2	ug/L	U	11/14/2008 9:45:00 AM	Primary Sample	1120350	Lancaster	1785310.4653	268030.0822	No	VOCs only for Indirect Pathway
RMHF	RS-28	RS-28_111408_01_L	8270C	Di-n-butyl phthalate	2	ug/L	U	11/14/2008 9:45:00 AM	Primary Sample	1120350	Lancaster	1785310.4653	268030.0822	No	VOCs only for Indirect Pathway
RMHF	RS-28	RS-28_111408_01_L	8270C	Di-n-octyl phthalate	2	ug/L	U	11/14/2008 9:45:00 AM	Primary Sample	1120350	Lancaster	1785310.4653	268030.0822	No	VOCs only for Indirect Pathway
RMHF	RS-28	RS-28_111408_01_L	8260B	Ethylbenzene	0.1	ug/L	U	11/14/2008 9:45:00 AM	Primary Sample	1120350	Lancaster	1785310.4653	268030.0822	Yes	
RMHF	RS-28	RS-28_111408_01_L	8270C	Fluoranthene	0.9	ug/L	U	11/14/2008 9:45:00 AM	Primary Sample	1120350	Lancaster	1785310.4653	268030.0822	No	VOCs only for Indirect Pathway
RMHF	RS-28	RS-28_111408_01_L	8270C	Fluorene	0.9	ug/L	U	11/14/2008 9:45:00 AM	Primary Sample	1120350	Lancaster	1785310.4653	268030.0822	No	VOCs only for Indirect Pathway
RMHF	RS-28	RS-28_111408_01_L	8270C	Hexachlorobenzene	0.9	ug/L	U	11/14/2008 9:45:00 AM	Primary Sample	1120350	Lancaster	1785310.4653	268030.0822	No	VOCs only for Indirect Pathway
RMHF	RS-28	RS-28_111408_01_L	8270C	Hexachlorobutadiene	0.9	ug/L	U	11/14/2008 9:45:00 AM	Primary Sample	1120350	Lancaster	1785310.4653	268030.0822	No	VOCs only for Indirect Pathway
RMHF	RS-28	RS-28_111408_01_L	8270C	Hexachloroethane	0.9	ug/L	U	11/14/2008 9:45:00 AM	Primary Sample	1120350	Lancaster	1785310.4653	268030.0822	No	VOCs only for Indirect Pathway
RMHF	RS-28	RS-28_111408_01_L	8270C	Indeno(1,2,3-cd)pyrene	0.9	ug/L	U	11/14/2008 9:45:00 AM	Primary Sample	1120350	Lancaster	1785310.4653	268030.0822	No	VOCs only for Indirect Pathway
RMHF	RS-28	RS-28_111408_01_L	6010B	Iron, Dissolved	52.2	ug/L	U	11/14/2008 9:45:00 AM	Primary Sample	1120350	Lancaster	1785310.4653	268030.0822	No	VOCs only for Indirect Pathway
RMHF	RS-28	RS-28_111408_01_L	8270C	Isophorone	0.9	ug/L	U	11/14/2008 9:45:00 AM	Primary Sample	1120350	Lancaster	1785310.4653	268030.0822	No	VOCs only for Indirect Pathway
RMHF	RS-28	RS-28_111408_01_L	6020	Lead, Dissolved	0.078	ug/L	J	11/14/2008 9:45:00 AM	Primary Sample	1120350	Lancaster	1785310.4653	268030.0822	No	VOCs only for Indirect Pathway
RMHF	RS-28	RS-28_111408_01_L	6010B	Manganese, Dissolved	1.7	ug/L	J	11/14/2008 9:45:00 AM	Primary Sample	1120350	Lancaster	1785310.4653	268030.0822	No	VOCs only for Indirect Pathway
RMHF	RS-28	RS-28_111408_01_L	7470A	Mercury, Dissolved	0.056	ug/L	U	11/14/2008 9:45:00 AM	Primary Sample	1120350	Lancaster	1785310.4653	268030.0822	No	VOCs only for Indirect Pathway
RMHF	RS-28	RS-28_111408_01_L	8260B	Methyl ethyl ketone	1	ug/L	U	11/14/2008 9:45:00 AM	Primary Sample	1120350	Lancaster	1785310.4653	268030.0822	Yes	
RMHF	RS-28	RS-28_111408_01_L	8260B	Methyl isobutyl ketone (MIBK)	1	ug/L	U	11/14/2008 9:45:00 AM	Primary Sample	1120350	Lancaster	1785310.4653	268030.0822	Yes	
RMHF	RS-28	RS-28_111408_01_L	8260B	Methylene chloride	0.2	ug/L	U	11/14/2008 9:45:00 AM	Primary Sample	1120350	Lancaster	1785310.4653	268030.0822	Yes	
RMHF	RS-28	RS-28_111408_01_L	6010B	Molybdenum, Dissolved	4.9	ug/L	U	11/14/2008 9:45:00 AM	Primary Sample	1120350	Lancaster	1785310.4653	268030.0822	No	VOCs only for Indirect Pathway
RMHF	RS-28	RS-28_111408_01_L	8260B	m-Xylene & p-Xylene	0.1	ug/L	U	11/14/2008 9:45:00 AM	Primary Sample	1120350	Lancaster	1785310.4653	268030.0822	Yes	
RMHF	RS-28	RS-28_111408_01_L	8270C	Naphthalene	0.9	ug/L	U	11/14/2008 9:45:00 AM	Primary Sample	1120350	Lancaster	1785310.4653	268030.0822	No	VOCs only for Indirect Pathway
RMHF	RS-28	RS-28_111408_01_L	8260B	n-Butylbenzene	0.1	ug/L	U	11/14/2008 9:45:00 AM	Primary Sample	1120350	Lancaster	1785310.4653	268030.0822	Yes	
RMHF	RS-28	RS-28_111408_01_L	6020	Nickel, Dissolved	0.79	ug/L	J	11/14/2008 9:45:00 AM	Primary Sample	1120350	Lancaster	1785310.4653	268030.0822	No	VOCs only for Indirect Pathway
RMHF	RS-28	RS-28_111408_01_L	8270C	Nitrobenzene	0.9	ug/L	U	11/14/2008 9:45:00 AM	Primary Sample	1120350	Lancaster	1785310.4653	268030.0822	No	VOCs only for Indirect Pathway
RMHF	RS-28	RS-28_111408_01_L	8270C	n-Nitrosodimethylamine	2	ug/L	U	11/14/2008 9:45:00 AM	Primary Sample	1120350	Lancaster	1785310.4653	268030.0822	No	VOCs only for Indirect Pathway
RMHF	RS-28	RS-28_111408_01_L	8270C	n-Nitrosodi-n-propylamine	0.9	ug/L	U	11/14/2008 9:45:00 AM	Primary Sample	1120350	Lancaster	1785310.4653	268030.0822	No	VOCs only for Indirect Pathway
RMHF	RS-28	RS-28_111408_01_L	8270C	n-Nitrosodiphenylamine	2	ug/L	U	11/14/2008 9:45:00 AM	Primary Sample	1120350	Lancaster	1785310.4653	268030.0822	No	VOCs only for Indirect Pathway
RMHF	RS-28	RS-28_111408_01_L	8260B	o-Xylene	0.1	ug/L	U	11/14/2008 9:45:00 AM	Primary Sample	1120350	Lancaster	1785310.4653	268030.0822	Yes	
RMHF	RS-28	RS-28_111408_01_L	8270C	p-Chloro-m-cresol	0.9	ug/L	U	11/14/2008 9:45:00 AM	Primary Sample	1120350	Lancaster	1785310.4653	268030.0822	No	VOCs only for Indirect Pathway
RMHF	RS-28	RS-28_111408_01_L	8260B	p-Cymene	0.1	ug/L	U	11/14/2008 9:45:00 AM	Primary Sample	1120350	Lancaster	1785310.4653	268030.0822	Yes	
RMHF	RS-28	RS-28_111408_01_L	8270C	Pentachlorophenol	3	ug/L	U	11/14/2008 9:45:00 AM	Primary Sample	1120350	Lancaster	1785310.4653	268030.0822	No	VOCs only for Indirect Pathway
RMHF	RS-28	RS-28_111408_01_L	8270C	Phenanthrene	0.9	ug/L	U	11/14/2008 9:45:00 AM	Primary Sample	1120350	Lancaster	1785310.4653	268030.0822	No	VOCs only for Indirect Pathway
RMHF	RS-28	RS-28_111408_01_L	8270C	Phenol	0.9	ug/L	U	11/14/2008 9:45:00 AM	Primary Sample	1120350	Lancaster	1785310.4653	268030.0822	No	VOCs only for Indirect Pathway
RMHF	RS-28	RS-28_111408_01_L	6020	Selenium, Dissolved	2.5	ug/L		11/14/2008 9:45:00 AM	Primary Sample	1120350	Lancaster	1785310.4653	268030.0822	No	VOCs only for Indirect Pathway
RMHF	RS-28	RS-28_111408_01_L	6020	Silver, Dissolved	0.037	ug/L	U	11/14/2008 9:45:00 AM	Primary Sample	1120350	Lancaster	1785310.4653	268030.0822	No	VOCs only for Indirect Pathway
RMHF	RS-28	RS-28_111408_01_L	8260B	Tetrachloroethene	0.7	ug/L		11/14/2008 9:45:00 AM	Primary Sample	1120350	Lancaster	1785310.4653	268030.0822	Yes	
RMHF	RS-28	RS-28_111408_01_L	6020	Thallium, Dissolved	0.15	ug/L	U	11/14/2008 9:45:00 AM	Primary Sample	1120350	Lancaster	1785310.4653	268030.0822	No	VOCs only for Indirect Pathway
RMHF	RS-28	RS-28_111408_01_L	8260B	Toluene	0.1	ug/L	U	11/14/2008 9:45:00 AM	Primary Sample	1120350	Lancaster	1785310.4653	268030.0822	Yes	
RMHF	RS-28	RS-28_111408_01_L	8260B	trans-1,2-Dichloroethene	0.1	ug/L	U	11/14/2008 9:45:00 AM	Primary Sample	1120350	Lancaster	1785310.4653	268030.0822	Yes	
RMHF	RS-28	RS-28_111408_01_L	8260B	trans-1,3-Dichloropropene	0.1	ug/L	U	11/14/2008 9:45:00 AM	Primary Sample	1120350	Lancaster	1785310.4653	268030.0822	Yes	
RMHF	RS-28	RS-28_111408_01_L	8260B	Trichloroethene	14	ug/L		11/14/2008 9:45:00 AM	Primary Sample	1120350	Lancaster	1785310.4653	268030.0822	Yes	
RMHF	RS-28	RS-28_111408_01_L	8260B	Trichlorofluoromethane	0.1	ug/L	U	11/14/2008 9:45:00 AM	Primary Sample	1120350	Lancaster	1785310.4653	268030.0822	Yes	
RMHF	RS-28	RS-28_111408_01_L	6010B	Vanadium, Dissolved	2.5	ug/L	U	11/14/2008 9:45:00 AM	Primary Sample	1120350	Lancaster	1785310.4653	268030.0822	No	VOCs only for Indirect Pathway
RMHF	RS-28	RS-28_111408_01_L	8260B	Vinyl chloride	0.1	ug/L	U	11/14/2008 9:45:00 AM	Primary Sample	1120350	Lancaster	1785310.4653	268030.0822	Yes	
RMHF	RS-28	RS-28_111408_01_L	6010B	Zinc, Dissolved	8.1	ug/L	U	11/14/2008 9:45:00 AM	Primary Sample	1120350	Lancaster	1785310.4653	268030.0822	No	VOCs only for Indirect Pathway
RMHF	RS-28	Trace-28	Metals	Antimony, Dissolved	100	ug/L	U	9/27/1989	Primary Sample	Unknown	BCA-Bak	1785310.4653	268030.0822	No	VOCs only for Indirect Pathway
RMHF	RS-28	Trace-28	Metals	Arsenic, Dissolved	10	ug/L	U	9/27/1989	Primary Sample	Unknown	BCA-Bak	1785310.4653	268030.0822	No	VOCs only for Indirect Pathway
RMHF	RS-28	Trace-28	Metals	Barium, Dissolved	100	ug/L	U	9/27/1989	Primary Sample	Unknown	BCA-Bak	1785310.4653	268030.0822	No	VOCs only for Indirect Pathway
RMHF	RS-28	Trace-28	Metals	Beryllium, Dissolved	10	ug/L	U	9/27/1989	Primary Sample	Unknown	BCA-Bak	1785310.4653	268030.0822	No	VOCs only for Indirect Pathway
RMHF	RS-28	Trace-28	Metals	Cadmium, Dissolved	5	ug/L	U	9/27/1989	Primary Sample	Unknown	BCA-Bak	1785310.4653	268030.0822	No	VOCs only for Indirect Pathway
RMHF	RS-28	Trace-28	Metals	Chromium, Dissolved	10	ug/L	U	9/27/1989	Primary Sample	Unknown	BCA-Bak	1785310.4653	268030.0822	No	VOCs only for Indirect Pathway
RMHF	RS-28	Trace-28	Metals	Copper, Dissolved	10	ug/L	U	9/27/1989	Primary Sample	Unknown	BCA-Bak	1785310.4653	268030.0822	No	VOCs only for Indirect Pathway
RMHF	RS-28	Trace-28	Metals	Iron, Dissolved	50	ug/L	U	9/27/1989	Primary Sample	Unknown	BCA-Bak	1785310.4653	268030.0822	No	VOCs only for Indirect Pathway
RMHF	RS-28	Trace-28	Metals	Lead, Dissolved	10	ug/L	U	9/27/1989	Primary Sample	Unknown	BCA-Bak	1785310.4653	268030.0822	No	VOCs only for Indirect Pathway
RMHF	RS-28	Trace-28	Metals	Manganese, Dissolved	525	ug/L		9/27/1989	Primary Sample	Unknown	BCA-Bak	1785310.4653	268030.0822	No	VOCs only for Indirect Pathway
RMHF	RS-28	Trace-28	Metals	Mercury, Dissolved	0.2	ug/L	U	9/27/1989	Primary Sample	Unknown	BCA-Bak	1785310.4653	268030.0822	No	VOCs only for Indirect Pathway
RMHF	RS-28	Trace-28	Metals	Molybdenum, Dissolved	100	ug/L	U	9/27/1989	Primary Sample	Unknown	BCA-Bak	1785310.4653	268030.0822	No	VOCs only for Indirect Pathway
RMHF	RS-28	Trace-28	Metals	Nickel, Dissolved	50	ug/L	U	9/27/1989	Primary Sample	Unknown	BCA-Bak	1785310.4653	268030.0822	No	VOCs only for Indirect Pathway
RMHF	RS-28	Trace-28	Metals	Selenium, Dissolved	5	ug/L	U	9/27/1989	Primary Sample	Unknown	BCA-Bak	1785310.4653	268030.0822	No	VOCs only for Indirect Pathway
RMHF	RS-28	Trace-28	Metals	Silver, Dissolved	10	ug/L	U	9/27/1989	Primary Sample	Unknown	BCA-Bak	1785310.4653	268030.0822	No	VOCs only for Indirect Pathway
RMHF	RS-28	Trace-28	Metals	Strontium, Dissolved	272	ug/L		9/27/1989	Primary Sample	Unknown	BCA-Bak	1785310.4653	268030.0822	No	VOCs only for Indirect Pathway
RMHF	RS-28	Trace-28	Metals	Thallium, Dissolved	100	ug/L	U	9/27/1989	Primary Sample	Unknown	BCA-Bak	1785310.4653	268030.0822	No	VOCs only for Indirect Pathway
RMHF	RS-28	Trace-28	Metals	Zinc, Dissolved	14	ug/L		9/27/1989	Primary Sample	Unknown	BCA-Bak	1785310.4653	268030.0822	No	VOCs only for Indirect Pathway
RMHF	RS-28	VOC-2941	8240	1,1,1-Trichloroethane	1	ug/L	U	9/27/1989	Primary Sample	SSFL Legacy Data	AnalTech	1785310.4653	268030.0822	No	Analysis is not within 3 years of the most recent result
RMHF	RS-28	VOC-2941	8240	1,1,2,2-Tetrachloroethane	1	ug/L	U	9/27/1989	Primary Sample	SSFL Legacy Data	AnalTech	1785310.4653	268030.0822	No	Analysis is not within 3 years of the most recent result
RMHF	RS-28	VOC-2941	8240	1,1,2-Trichloroethane	1	ug/L	U	9/27/1989	Primary Sample	SSFL Legacy Data	AnalTech	1785310.4653	268030.0822	No	Analysis is not within 3 years of the most recent result
RMHF	RS-28	VOC-2941	8240	1,1-Dichloroethane	3	ug/L		9/27/1989	Primary Sample	SSFL Legacy Data	AnalTech	1785310.4653	268030.0822	No	Analysis is not within 3 years of the most recent result
RMHF	RS-28	VOC-2941	8240	1,1-Dichloroethene	9	ug/L		9/27/1989	Primary Sample	SSFL Legacy Data	AnalTech	1785310.4653	268030.0822	No	Analysis is not within 3 years of the most recent result
RMHF	RS-28	VOC-2941	8240	1,2-Dichloroethane	1	ug/L	U	9/27/1989	Primary Sample	SSFL Legacy Data	AnalTech	1785310.4653	268030.0822	No	Analysis is not within 3 years of the most recent result
RMHF	RS-28	VOC-2941	8240	1,2-Dichloropropane	1	ug/L	U	9/27/1989	Primary Sample	SSFL Legacy Data	AnalTech	1785310.4653	268030.0822	No	Analysis is not within 3 years of the most recent result

RFI Site	Well ID	Sample ID	Analytical Method	Analyte	Result	Units	Qualifier Code	Collection Date	Sample Type	Sample Delivery Group	Analytical Laboratory	Easting	Northing	Included in Risk Assessment	Rationale for Risk Exclusion
RMHF	RS-28	VOC-2941	8240	2-Chloroethylvinyl ether	10	ug/L	U	9/27/1989	Primary Sample	SSFL Legacy Data	AnalTech	1785310.4653	268030.0822	No	Analysis is not within 3 years of the most recent result
RMHF	RS-28	VOC-2941	8240	2-Hexanone	10	ug/L	U	9/27/1989	Primary Sample	SSFL Legacy Data	AnalTech	1785310.4653	268030.0822	No	Analysis is not within 3 years of the most recent result
RMHF	RS-28	VOC-2941	8240	Benzene	1	ug/L	U	9/27/1989	Primary Sample	SSFL Legacy Data	AnalTech	1785310.4653	268030.0822	No	Analysis is not within 3 years of the most recent result
RMHF	RS-28	VOC-2941	8240	Bromodichloromethane	1	ug/L	U	9/27/1989	Primary Sample	SSFL Legacy Data	AnalTech	1785310.4653	268030.0822	No	Analysis is not within 3 years of the most recent result
RMHF	RS-28	VOC-2941	8240	Bromoform	5	ug/L	U	9/27/1989	Primary Sample	SSFL Legacy Data	AnalTech	1785310.4653	268030.0822	No	Analysis is not within 3 years of the most recent result
RMHF	RS-28	VOC-2941	8240	Bromomethane	10	ug/L	U	9/27/1989	Primary Sample	SSFL Legacy Data	AnalTech	1785310.4653	268030.0822	No	Analysis is not within 3 years of the most recent result
RMHF	RS-28	VOC-2941	8240	Carbon Disulfide	1	ug/L	U	9/27/1989	Primary Sample	SSFL Legacy Data	AnalTech	1785310.4653	268030.0822	No	Analysis is not within 3 years of the most recent result
RMHF	RS-28	VOC-2941	8240	Carbon Tetrachloride	1	ug/L	U	9/27/1989	Primary Sample	SSFL Legacy Data	AnalTech	1785310.4653	268030.0822	No	Analysis is not within 3 years of the most recent result
RMHF	RS-28	VOC-2941	8240	Chlorobenzene	1	ug/L	U	9/27/1989	Primary Sample	SSFL Legacy Data	AnalTech	1785310.4653	268030.0822	No	Analysis is not within 3 years of the most recent result
RMHF	RS-28	VOC-2941	8240	Chloroethane	1	ug/L	U	9/27/1989	Primary Sample	SSFL Legacy Data	AnalTech	1785310.4653	268030.0822	No	Analysis is not within 3 years of the most recent result
RMHF	RS-28	VOC-2941	8240	Chloroform	1	ug/L	U	9/27/1989	Primary Sample	SSFL Legacy Data	AnalTech	1785310.4653	268030.0822	No	Analysis is not within 3 years of the most recent result
RMHF	RS-28	VOC-2941	8240	Chloromethane	10	ug/L	U	9/27/1989	Primary Sample	SSFL Legacy Data	AnalTech	1785310.4653	268030.0822	No	Analysis is not within 3 years of the most recent result
RMHF	RS-28	VOC-2941	8240	cis-1,3-Dichloropropene	1	ug/L	U	9/27/1989	Primary Sample	SSFL Legacy Data	AnalTech	1785310.4653	268030.0822	No	Analysis is not within 3 years of the most recent result
RMHF	RS-28	VOC-2941	8240	Dibromochloromethane	1	ug/L	U	9/27/1989	Primary Sample	SSFL Legacy Data	AnalTech	1785310.4653	268030.0822	No	Analysis is not within 3 years of the most recent result
RMHF	RS-28	VOC-2941	8240	Dichlorobenzenes	5	ug/L	U	9/27/1989	Primary Sample	SSFL Legacy Data	AnalTech	1785310.4653	268030.0822	Yes	
RMHF	RS-28	VOC-2941	8240	Ethylbenzene	1	ug/L	U	9/27/1989	Primary Sample	SSFL Legacy Data	AnalTech	1785310.4653	268030.0822	No	Analysis is not within 3 years of the most recent result
RMHF	RS-28	VOC-2941	8240	Methyl ethyl ketone	10	ug/L	U	9/27/1989	Primary Sample	SSFL Legacy Data	AnalTech	1785310.4653	268030.0822	No	Analysis is not within 3 years of the most recent result
RMHF	RS-28	VOC-2941	8240	Methyl isobutyl ketone (MIBK)	10	ug/L	U	9/27/1989	Primary Sample	SSFL Legacy Data	AnalTech	1785310.4653	268030.0822	No	Analysis is not within 3 years of the most recent result
RMHF	RS-28	VOC-2941	8240	Methylene chloride	5	ug/L	U	9/27/1989	Primary Sample	SSFL Legacy Data	AnalTech	1785310.4653	268030.0822	No	Analysis is not within 3 years of the most recent result
RMHF	RS-28	VOC-2941	8240	Styrene	1	ug/L	U	9/27/1989	Primary Sample	SSFL Legacy Data	AnalTech	1785310.4653	268030.0822	No	Analysis is not within 3 years of the most recent result
RMHF	RS-28	VOC-2941	8240	Tetrachloroethene	1	ug/L	U	9/27/1989	Primary Sample	SSFL Legacy Data	AnalTech	1785310.4653	268030.0822	No	Analysis is not within 3 years of the most recent result
RMHF	RS-28	VOC-2941	8240	Toluene	1	ug/L	U	9/27/1989	Primary Sample	SSFL Legacy Data	AnalTech	1785310.4653	268030.0822	No	Analysis is not within 3 years of the most recent result
RMHF	RS-28	VOC-2941	8240	trans-1,2-Dichloroethene	25	ug/L		9/27/1989	Primary Sample	SSFL Legacy Data	AnalTech	1785310.4653	268030.0822	No	Analysis is not within 3 years of the most recent result
RMHF	RS-28	VOC-2941	8240	trans-1,3-Dichloropropene	1	ug/L	U	9/27/1989	Primary Sample	SSFL Legacy Data	AnalTech	1785310.4653	268030.0822	No	Analysis is not within 3 years of the most recent result
RMHF	RS-28	VOC-2941	8240	Trichloroethene	70	ug/L		9/27/1989	Primary Sample	SSFL Legacy Data	AnalTech	1785310.4653	268030.0822	No	Analysis is not within 3 years of the most recent result
RMHF	RS-28	VOC-2941	8240	Vinyl acetate	10	ug/L	U	9/27/1989	Primary Sample	SSFL Legacy Data	AnalTech	1785310.4653	268030.0822	No	Analysis is not within 3 years of the most recent result
RMHF	RS-28	VOC-2941	8240	Vinyl chloride	1	ug/L	U	9/27/1989	Primary Sample	SSFL Legacy Data	AnalTech	1785310.4653	268030.0822	No	Analysis is not within 3 years of the most recent result
RMHF	RS-28	VOC-2941	8240	Xylenes, Total	1	ug/L	U	9/27/1989	Primary Sample	SSFL Legacy Data	AnalTech	1785310.4653	268030.0822	No	Analysis is not within 3 years of the most recent result
RMHF	RS-28	VOC-2942	8240	1,1,1-Trichloroethane	1	ug/L	U	10/19/1989	Primary Sample	SSFL Legacy Data	AnalTech	1785310.4653	268030.0822	No	Analysis is not within 3 years of the most recent result
RMHF	RS-28	VOC-2942	8240	1,1,2,2-Tetrachloroethane	1	ug/L	U	10/19/1989	Primary Sample	SSFL Legacy Data	AnalTech	1785310.4653	268030.0822	No	Analysis is not within 3 years of the most recent result
RMHF	RS-28	VOC-2942	8240	1,1,2-Trichloroethane	1	ug/L	U	10/19/1989	Primary Sample	SSFL Legacy Data	AnalTech	1785310.4653	268030.0822	No	Analysis is not within 3 years of the most recent result
RMHF	RS-28	VOC-2942	8240	1,1-Dichloroethane	6	ug/L		10/19/1989	Primary Sample	SSFL Legacy Data	AnalTech	1785310.4653	268030.0822	No	Analysis is not within 3 years of the most recent result
RMHF	RS-28	VOC-2942	8240	1,1-Dichloroethene	15	ug/L		10/19/1989	Primary Sample	SSFL Legacy Data	AnalTech	1785310.4653	268030.0822	No	Analysis is not within 3 years of the most recent result
RMHF	RS-28	VOC-2942	8240	1,2-Dichloroethane	1	ug/L	U	10/19/1989	Primary Sample	SSFL Legacy Data	AnalTech	1785310.4653	268030.0822	No	Analysis is not within 3 years of the most recent result
RMHF	RS-28	VOC-2942	8240	1,2-Dichloropropane	1	ug/L	U	10/19/1989	Primary Sample	SSFL Legacy Data	AnalTech	1785310.4653	268030.0822	No	Analysis is not within 3 years of the most recent result
RMHF	RS-28	VOC-2942	8240	2-Chloroethylvinyl ether	10	ug/L	U	10/19/1989	Primary Sample	SSFL Legacy Data	AnalTech	1785310.4653	268030.0822	No	Analysis is not within 3 years of the most recent result
RMHF	RS-28	VOC-2942	8240	2-Hexanone	10	ug/L	U	10/19/1989	Primary Sample	SSFL Legacy Data	AnalTech	1785310.4653	268030.0822	No	Analysis is not within 3 years of the most recent result
RMHF	RS-28	VOC-2942	8240	Acetone	10	ug/L	U	10/19/1989	Primary Sample	SSFL Legacy Data	AnalTech	1785310.4653	268030.0822	No	Analysis is not within 3 years of the most recent result
RMHF	RS-28	VOC-2942	8240	Benzene	1	ug/L	U	10/19/1989	Primary Sample	SSFL Legacy Data	AnalTech	1785310.4653	268030.0822	No	Analysis is not within 3 years of the most recent result
RMHF	RS-28	VOC-2942	8240	Bromodichloromethane	1	ug/L	U	10/19/1989	Primary Sample	SSFL Legacy Data	AnalTech	1785310.4653	268030.0822	No	Analysis is not within 3 years of the most recent result
RMHF	RS-28	VOC-2942	8240	Bromoform	5	ug/L	U	10/19/1989	Primary Sample	SSFL Legacy Data	AnalTech	1785310.4653	268030.0822	No	Analysis is not within 3 years of the most recent result
RMHF	RS-28	VOC-2942	8240	Bromomethane	10	ug/L	U	10/19/1989	Primary Sample	SSFL Legacy Data	AnalTech	1785310.4653	268030.0822	No	Analysis is not within 3 years of the most recent result
RMHF	RS-28	VOC-2942	8240	Carbon Disulfide	1	ug/L	U	10/19/1989	Primary Sample	SSFL Legacy Data	AnalTech	1785310.4653	268030.0822	No	Analysis is not within 3 years of the most recent result
RMHF	RS-28	VOC-2942	8240	Carbon Tetrachloride	1	ug/L	U	10/19/1989	Primary Sample	SSFL Legacy Data	AnalTech	1785310.4653	268030.0822	No	Analysis is not within 3 years of the most recent result
RMHF	RS-28	VOC-2942	8240	Chlorobenzene	1	ug/L	U	10/19/1989	Primary Sample	SSFL Legacy Data	AnalTech	1785310.4653	268030.0822	No	Analysis is not within 3 years of the most recent result
RMHF	RS-28	VOC-2942	8240	Chloroethane	1	ug/L	U	10/19/1989	Primary Sample	SSFL Legacy Data	AnalTech	1785310.4653	268030.0822	No	Analysis is not within 3 years of the most recent result
RMHF	RS-28	VOC-2942	8240	Chloroform	1	ug/L	U	10/19/1989	Primary Sample	SSFL Legacy Data	AnalTech	1785310.4653	268030.0822	No	Analysis is not within 3 years of the most recent result
RMHF	RS-28	VOC-2942	8240	Chloromethane	10	ug/L	U	10/19/1989	Primary Sample	SSFL Legacy Data	AnalTech	1785310.4653	268030.0822	No	Analysis is not within 3 years of the most recent result
RMHF	RS-28	VOC-2942	8240	cis-1,3-Dichloropropene	1	ug/L	U	10/19/1989	Primary Sample	SSFL Legacy Data	AnalTech	1785310.4653	268030.0822	No	Analysis is not within 3 years of the most recent result
RMHF	RS-28	VOC-2942	8240	Dibromochloromethane	1	ug/L	U	10/19/1989	Primary Sample	SSFL Legacy Data	AnalTech	1785310.4653	268030.0822	No	Analysis is not within 3 years of the most recent result
RMHF	RS-28	VOC-2942	8240	Dichlorobenzenes	5	ug/L	U	10/19/1989	Primary Sample	SSFL Legacy Data	AnalTech	1785310.4653	268030.0822	Yes	
RMHF	RS-28	VOC-2942	8240	Ethylbenzene	1	ug/L	U	10/19/1989	Primary Sample	SSFL Legacy Data	AnalTech	1785310.4653	268030.0822	No	Analysis is not within 3 years of the most recent result
RMHF	RS-28	VOC-2942	8240	Methyl ethyl ketone	10	ug/L	U	10/19/1989	Primary Sample	SSFL Legacy Data	AnalTech	1785310.4653	268030.0822	No	Analysis is not within 3 years of the most recent result
RMHF	RS-28	VOC-2942	8240	Methyl isobutyl ketone (MIBK)	10	ug/L	U	10/19/1989	Primary Sample	SSFL Legacy Data	AnalTech	1785310.4653	268030.0822	No	Analysis is not within 3 years of the most recent result
RMHF	RS-28	VOC-2942	8240	Methylene chloride	5	ug/L	U	10/19/1989	Primary Sample	SSFL Legacy Data	AnalTech	1785310.4653	268030.0822	No	Analysis is not within 3 years of the most recent result
RMHF	RS-28	VOC-2942	8240	Styrene	1	ug/L	U	10/19/1989	Primary Sample	SSFL Legacy Data	AnalTech	1785310.4653	268030.0822	No	Analysis is not within 3 years of the most recent result
RMHF	RS-28	VOC-2942	8240	Tetrachloroethene	1	ug/L	U	10/19/1989	Primary Sample	SSFL Legacy Data	AnalTech	1785310.4653	268030.0822	No	Analysis is not within 3 years of the most recent result
RMHF	RS-28	VOC-2942	8240	Toluene	1	ug/L	U	10/19/1989	Primary Sample	SSFL Legacy Data	AnalTech	1785310.4653	268030.0822	No	Analysis is not within 3 years of the most recent result
RMHF	RS-28	VOC-2942	8240	trans-1,2-Dichloroethene	40	ug/L		10/19/1989	Primary Sample	SSFL Legacy Data	AnalTech	1785310.4653	268030.0822	No	Analysis is not within 3 years of the most recent result
RMHF	RS-28	VOC-2942	8240	trans-1,3-Dichloropropene	1	ug/L	U	10/19/1989	Primary Sample	SSFL Legacy Data	AnalTech	1785310.4653	268030.0822	No	Analysis is not within 3 years of the most recent result
RMHF	RS-28	VOC-2942	8240	Trichloroethene	86	ug/L		10/19/1989	Primary Sample	SSFL Legacy Data	AnalTech	1785310.4653	268030.0822	No	Analysis is not within 3 years of the most recent result
RMHF	RS-28	VOC-2942	8240	Vinyl acetate	10	ug/L	U	10/19/1989	Primary Sample	SSFL Legacy Data	AnalTech	1785310.4653	268030.0822	No	Analysis is not within 3 years of the most recent result
RMHF	RS-28	VOC-2942	8240	Vinyl chloride	1	ug/L	U	10/19/1989	Primary Sample	SSFL Legacy Data	AnalTech	1785310.4653	268030.0822	No	Analysis is not within 3 years of the most recent result
RMHF	RS-28	VOC-2942	8240	Xylenes, Total	1	ug/L	U	10/19/1989	Primary Sample	SSFL Legacy Data	AnalTech	1785310.4653	268030.0822	No	Analysis is not within 3 years of the most recent result
RMHF	RS-28	VOC-2943	8240	1,1,1-Trichloroethane	1	ug/L	U	12/9/1989	Primary Sample	SSFL Legacy Data	AnalTech	1785310.4653	268030.0822	No	Analysis is not within 3 years of the most recent result
RMHF	RS-28	VOC-2943	8240	1,1,2,2-Tetrachloroethane	1	ug/L	U	12/9/1989	Primary Sample	SSFL Legacy Data	AnalTech	1785310.4653	268030.0822	No	Analysis is not within 3 years of the most recent result
RMHF	RS-28	VOC-2943	8240	1,1,2-Trichloroethane	1	ug/L	U	12/9/1989	Primary Sample	SSFL Legacy Data	AnalTech	1785310.4653	268030.0822	No	Analysis is not within 3 years of the most recent result
RMHF	RS-28	VOC-2943	8240	1,1-Dichloroethane	5	ug/L		12/9/1989	Primary Sample	SSFL Legacy Data	AnalTech	1785310.4653	268030.0822	No	Analysis is not within 3 years of the most recent result
RMHF	RS-28	VOC-2943	8240	1,1-Dichloroethene	13	ug/L		12/9/1989	Primary Sample	SSFL Legacy Data	AnalTech	1785310.4653	268030.0822	No	Analysis is not within 3 years of the most recent result
RMHF	RS-28	VOC-2943	8240	1,2-Dichloroethane	1	ug/L	U	12/9/1989	Primary Sample	SSFL Legacy Data	AnalTech	1785310.4653	268030.0822	No	Analysis is not within 3 years of the most recent result
RMHF	RS-28	VOC-2943	8240	1,2-Dichloropropane	1	ug/L	U	12/9/1989	Primary Sample	SSFL Legacy Data	AnalTech	1785310.4653	268030.0822	No	Analysis is not within 3 years of the most recent result
RMHF	RS-28	VOC-2943	8240	2-Chloroethylvinyl ether	10	ug/L	U	12/9/1989	Primary Sample	SSFL Legacy Data	AnalTech	1785310.4653	268030.0822	No	Analysis is not within 3 years of the most recent result
RMHF	RS-28	VOC-2943	8240	2-Hexanone	10	ug/L	U	12/9/1989	Primary Sample	SSFL Legacy Data	AnalTech	1785310.4653	268030.0822	No	Analysis is not within 3 years of the most recent result
RMHF	RS-28	VOC-2943	8240	Acetone	10	ug/L	U	12/9/1989	Primary Sample	SSFL Legacy Data	AnalTech	1785310.4653	268030.0822	No	Analysis is not within 3 years of the most recent result
RMHF	RS-28	VOC-2943	8240	Benzene	1	ug/L	U	12/9/1989	Primary Sample	SSFL Legacy Data	AnalTech	1785310.4653	268030.0822	No	Analysis is not within 3 years of the most recent result
RMHF	RS-28	VOC-2943	8240	Bromodichloromethane	1	ug/L	U	12/9/1989	Primary Sample	SSFL Legacy Data	AnalTech	1785310.4653	268030.0822	No	Analysis is not within 3 years of the most recent result
RMHF	RS-28	VOC-2943	8240	Bromoform	5	ug/L	U	12/9/1989	Primary Sample	SSFL Legacy Data	AnalTech	1785310.4653	268030.0822	No	Analysis is not within 3 years of the most recent result
RMHF	RS-28	VOC-2943	8240	Bromomethane	10	ug/L	U	12/9/1989	Primary Sample	SSFL Legacy Data	AnalTech	1785310.4653	268030.0822	No	Analysis is not within 3 years of the most recent result
RMHF	RS-28	VOC-2943	8240	Carbon Disulfide	1	ug/L	U	12/9/1989	Primary Sample	SSFL Legacy Data	AnalTech	1785310.4653	268030.0822	No	Analysis is not within 3 years of the most recent result
RMHF	RS-28	VOC-2943	8240	Carbon Tetrachloride	1	ug/L	U	12/9/1989	Primary Sample	SSFL Legacy Data	AnalTech	1785310.4653	268030.0822	No	Analysis is not within 3 years of the most recent result
RMHF	RS-28	VOC-2943	8240	Chlorobenzene	1	ug/L	U	12/9/1989	Primary Sample	SSFL Legacy Data	AnalTech	1785310.4653	268030.0822	No	Analysis is not within 3 years of the most recent result
RMHF	RS-28	VOC-2943	8240	Chloroethane	1	ug/L	U	12/9/1989	Primary Sample	SSFL Legacy Data	AnalTech	1785310.4653	268030.0822	No	Analysis is not within 3 years of the most recent result

RFI Site	Well ID	Sample ID	Analytical Method	Analyte	Result	Units	Qualifier Code	Collection Date	Sample Type	Sample Delivery Group	Analytical Laboratory	Easting	Northing	Included in Risk Assessment	Rationale for Risk Exclusion
RMHF	RS-28	VOC-2943	8240	Chloroform	1	ug/L	U	12/9/1989	Primary Sample	SSFL Legacy Data	AnalTech	1785310.4653	268030.0822	No	Analysis is not within 3 years of the most recent result
RMHF	RS-28	VOC-2943	8240	Chloromethane	10	ug/L	U	12/9/1989	Primary Sample	SSFL Legacy Data	AnalTech	1785310.4653	268030.0822	No	Analysis is not within 3 years of the most recent result
RMHF	RS-28	VOC-2943	8240	cis-1,3-Dichloropropene	1	ug/L	U	12/9/1989	Primary Sample	SSFL Legacy Data	AnalTech	1785310.4653	268030.0822	No	Analysis is not within 3 years of the most recent result
RMHF	RS-28	VOC-2943	8240	Dibromochloromethane	1	ug/L	U	12/9/1989	Primary Sample	SSFL Legacy Data	AnalTech	1785310.4653	268030.0822	No	Analysis is not within 3 years of the most recent result
RMHF	RS-28	VOC-2943	8240	Dichlorobenzenes	5	ug/L	U	12/9/1989	Primary Sample	SSFL Legacy Data	AnalTech	1785310.4653	268030.0822	Yes	
RMHF	RS-28	VOC-2943	8240	Ethylbenzene	1	ug/L	U	12/9/1989	Primary Sample	SSFL Legacy Data	AnalTech	1785310.4653	268030.0822	No	Analysis is not within 3 years of the most recent result
RMHF	RS-28	VOC-2943	8240	Methyl ethyl ketone	10	ug/L	U	12/9/1989	Primary Sample	SSFL Legacy Data	AnalTech	1785310.4653	268030.0822	No	Analysis is not within 3 years of the most recent result
RMHF	RS-28	VOC-2943	8240	Methyl isobutyl ketone (MIBK)	10	ug/L	U	12/9/1989	Primary Sample	SSFL Legacy Data	AnalTech	1785310.4653	268030.0822	No	Analysis is not within 3 years of the most recent result
RMHF	RS-28	VOC-2943	8240	Methylene chloride	5	ug/L	U	12/9/1989	Primary Sample	SSFL Legacy Data	AnalTech	1785310.4653	268030.0822	No	Analysis is not within 3 years of the most recent result
RMHF	RS-28	VOC-2943	8240	Styrene	1	ug/L	U	12/9/1989	Primary Sample	SSFL Legacy Data	AnalTech	1785310.4653	268030.0822	No	Analysis is not within 3 years of the most recent result
RMHF	RS-28	VOC-2943	8240	Tetrachloroethene	1	ug/L	U	12/9/1989	Primary Sample	SSFL Legacy Data	AnalTech	1785310.4653	268030.0822	No	Analysis is not within 3 years of the most recent result
RMHF	RS-28	VOC-2943	8240	Toluene	1	ug/L	U	12/9/1989	Primary Sample	SSFL Legacy Data	AnalTech	1785310.4653	268030.0822	No	Analysis is not within 3 years of the most recent result
RMHF	RS-28	VOC-2943	8240	trans-1,2-Dichloroethene	37	ug/L		12/9/1989	Primary Sample	SSFL Legacy Data	AnalTech	1785310.4653	268030.0822	No	Analysis is not within 3 years of the most recent result
RMHF	RS-28	VOC-2943	8240	trans-1,3-Dichloropropene	1	ug/L	U	12/9/1989	Primary Sample	SSFL Legacy Data	AnalTech	1785310.4653	268030.0822	No	Analysis is not within 3 years of the most recent result
RMHF	RS-28	VOC-2943	8240	Trichloroethene	74	ug/L		12/9/1989	Primary Sample	SSFL Legacy Data	AnalTech	1785310.4653	268030.0822	No	Analysis is not within 3 years of the most recent result
RMHF	RS-28	VOC-2943	8240	Vinyl acetate	10	ug/L	U	12/9/1989	Primary Sample	SSFL Legacy Data	AnalTech	1785310.4653	268030.0822	No	Analysis is not within 3 years of the most recent result
RMHF	RS-28	VOC-2943	8240	Vinyl chloride	1	ug/L	U	12/9/1989	Primary Sample	SSFL Legacy Data	AnalTech	1785310.4653	268030.0822	No	Analysis is not within 3 years of the most recent result
RMHF	RS-28	VOC-2943	8240	Xylenes, Total	1	ug/L	U	12/9/1989	Primary Sample	SSFL Legacy Data	AnalTech	1785310.4653	268030.0822	No	Analysis is not within 3 years of the most recent result
RMHF	RS-28	VOC-2944	8240	1,1,1-Trichloroethane	1	ug/L	U	3/27/1990	Primary Sample	SSFL Legacy Data	AnalTech	1785310.4653	268030.0822	No	Analysis is not within 3 years of the most recent result
RMHF	RS-28	VOC-2944	8240	1,1,2,2-Tetrachloroethane	1	ug/L	U	3/27/1990	Primary Sample	SSFL Legacy Data	AnalTech	1785310.4653	268030.0822	No	Analysis is not within 3 years of the most recent result
RMHF	RS-28	VOC-2944	8240	1,1,2-Trichloroethane	1	ug/L	U	3/27/1990	Primary Sample	SSFL Legacy Data	AnalTech	1785310.4653	268030.0822	No	Analysis is not within 3 years of the most recent result
RMHF	RS-28	VOC-2944	8240	1,1-Dichloroethane	3	ug/L		3/27/1990	Primary Sample	SSFL Legacy Data	AnalTech	1785310.4653	268030.0822	No	Analysis is not within 3 years of the most recent result
RMHF	RS-28	VOC-2944	8240	1,1-Dichloroethene	9	ug/L		3/27/1990	Primary Sample	SSFL Legacy Data	AnalTech	1785310.4653	268030.0822	No	Analysis is not within 3 years of the most recent result
RMHF	RS-28	VOC-2944	8240	1,2-Dichloroethane	1	ug/L	U	3/27/1990	Primary Sample	SSFL Legacy Data	AnalTech	1785310.4653	268030.0822	No	Analysis is not within 3 years of the most recent result
RMHF	RS-28	VOC-2944	8240	1,2-Dichloropropane	1	ug/L	U	3/27/1990	Primary Sample	SSFL Legacy Data	AnalTech	1785310.4653	268030.0822	No	Analysis is not within 3 years of the most recent result
RMHF	RS-28	VOC-2944	8240	2-Hexanone	10	ug/L	U	3/27/1990	Primary Sample	SSFL Legacy Data	AnalTech	1785310.4653	268030.0822	No	Analysis is not within 3 years of the most recent result
RMHF	RS-28	VOC-2944	8240	Acetone	10	ug/L	U	3/27/1990	Primary Sample	SSFL Legacy Data	AnalTech	1785310.4653	268030.0822	No	Analysis is not within 3 years of the most recent result
RMHF	RS-28	VOC-2944	8240	Benzene	1	ug/L	U	3/27/1990	Primary Sample	SSFL Legacy Data	AnalTech	1785310.4653	268030.0822	No	Analysis is not within 3 years of the most recent result
RMHF	RS-28	VOC-2944	8240	Bromodichloromethane	1	ug/L	U	3/27/1990	Primary Sample	SSFL Legacy Data	AnalTech	1785310.4653	268030.0822	No	Analysis is not within 3 years of the most recent result
RMHF	RS-28	VOC-2944	8240	Bromoform	5	ug/L	U	3/27/1990	Primary Sample	SSFL Legacy Data	AnalTech	1785310.4653	268030.0822	No	Analysis is not within 3 years of the most recent result
RMHF	RS-28	VOC-2944	8240	Bromomethane	10	ug/L	U	3/27/1990	Primary Sample	SSFL Legacy Data	AnalTech	1785310.4653	268030.0822	No	Analysis is not within 3 years of the most recent result
RMHF	RS-28	VOC-2944	8240	Carbon Disulfide	1	ug/L	U	3/27/1990	Primary Sample	SSFL Legacy Data	AnalTech	1785310.4653	268030.0822	No	Analysis is not within 3 years of the most recent result
RMHF	RS-28	VOC-2944	8240	Carbon Tetrachloride	1	ug/L	U	3/27/1990	Primary Sample	SSFL Legacy Data	AnalTech	1785310.4653	268030.0822	No	Analysis is not within 3 years of the most recent result
RMHF	RS-28	VOC-2944	8240	Chlorobenzene	1	ug/L	U	3/27/1990	Primary Sample	SSFL Legacy Data	AnalTech	1785310.4653	268030.0822	No	Analysis is not within 3 years of the most recent result
RMHF	RS-28	VOC-2944	8240	Chloroethane	1	ug/L	U	3/27/1990	Primary Sample	SSFL Legacy Data	AnalTech	1785310.4653	268030.0822	No	Analysis is not within 3 years of the most recent result
RMHF	RS-28	VOC-2944	8240	Chloroform	1	ug/L	U	3/27/1990	Primary Sample	SSFL Legacy Data	AnalTech	1785310.4653	268030.0822	No	Analysis is not within 3 years of the most recent result
RMHF	RS-28	VOC-2944	8240	Chloromethane	10	ug/L	U	3/27/1990	Primary Sample	SSFL Legacy Data	AnalTech	1785310.4653	268030.0822	No	Analysis is not within 3 years of the most recent result
RMHF	RS-28	VOC-2944	8240	cis-1,2-Dichloroethene	30	ug/L		3/27/1990	Primary Sample	SSFL Legacy Data	AnalTech	1785310.4653	268030.0822	No	Analysis is not within 3 years of the most recent result
RMHF	RS-28	VOC-2944	8240	cis-1,3-Dichloropropene	1	ug/L	U	3/27/1990	Primary Sample	SSFL Legacy Data	AnalTech	1785310.4653	268030.0822	No	Analysis is not within 3 years of the most recent result
RMHF	RS-28	VOC-2944	8240	Dibromochloromethane	1	ug/L	U	3/27/1990	Primary Sample	SSFL Legacy Data	AnalTech	1785310.4653	268030.0822	No	Analysis is not within 3 years of the most recent result
RMHF	RS-28	VOC-2944	8240	Dichlorobenzenes	5	ug/L	U	3/27/1990	Primary Sample	SSFL Legacy Data	AnalTech	1785310.4653	268030.0822	Yes	
RMHF	RS-28	VOC-2944	8240	Ethylbenzene	1	ug/L	U	3/27/1990	Primary Sample	SSFL Legacy Data	AnalTech	1785310.4653	268030.0822	No	Analysis is not within 3 years of the most recent result
RMHF	RS-28	VOC-2944	8240	Methyl ethyl ketone	10	ug/L	U	3/27/1990	Primary Sample	SSFL Legacy Data	AnalTech	1785310.4653	268030.0822	No	Analysis is not within 3 years of the most recent result
RMHF	RS-28	VOC-2944	8240	Methyl isobutyl ketone (MIBK)	10	ug/L	U	3/27/1990	Primary Sample	SSFL Legacy Data	AnalTech	1785310.4653	268030.0822	No	Analysis is not within 3 years of the most recent result
RMHF	RS-28	VOC-2944	8240	Methylene chloride	5	ug/L	U	3/27/1990	Primary Sample	SSFL Legacy Data	AnalTech	1785310.4653	268030.0822	No	Analysis is not within 3 years of the most recent result
RMHF	RS-28	VOC-2944	8240	Styrene	1	ug/L	U	3/27/1990	Primary Sample	SSFL Legacy Data	AnalTech	1785310.4653	268030.0822	No	Analysis is not within 3 years of the most recent result
RMHF	RS-28	VOC-2944	8240	Tetrachloroethene	1	ug/L	U	3/27/1990	Primary Sample	SSFL Legacy Data	AnalTech	1785310.4653	268030.0822	No	Analysis is not within 3 years of the most recent result
RMHF	RS-28	VOC-2944	8240	Toluene	1	ug/L	U	3/27/1990	Primary Sample	SSFL Legacy Data	AnalTech	1785310.4653	268030.0822	No	Analysis is not within 3 years of the most recent result
RMHF	RS-28	VOC-2944	8240	trans-1,2-Dichloroethene	1	ug/L	U	3/27/1990	Primary Sample	SSFL Legacy Data	AnalTech	1785310.4653	268030.0822	No	Analysis is not within 3 years of the most recent result
RMHF	RS-28	VOC-2944	8240	trans-1,3-Dichloropropene	1	ug/L	U	3/27/1990	Primary Sample	SSFL Legacy Data	AnalTech	1785310.4653	268030.0822	No	Analysis is not within 3 years of the most recent result
RMHF	RS-28	VOC-2944	8240	Trichloroethene	62	ug/L		3/27/1990	Primary Sample	SSFL Legacy Data	AnalTech	1785310.4653	268030.0822	No	Analysis is not within 3 years of the most recent result
RMHF	RS-28	VOC-2944	8240	Vinyl acetate	10	ug/L	U	3/27/1990	Primary Sample	SSFL Legacy Data	AnalTech	1785310.4653	268030.0822	No	Analysis is not within 3 years of the most recent result
RMHF	RS-28	VOC-2944	8240	Vinyl chloride	1	ug/L	U	3/27/1990	Primary Sample	SSFL Legacy Data	AnalTech	1785310.4653	268030.0822	No	Analysis is not within 3 years of the most recent result
RMHF	RS-28	VOC-2944	8240	Xylenes, Total	1	ug/L	U	3/27/1990	Primary Sample	SSFL Legacy Data	AnalTech	1785310.4653	268030.0822	No	Analysis is not within 3 years of the most recent result
RMHF	RS-28	VOC-2945	8240	1,1,1-Trichloroethane	1	ug/L	U	3/27/1990	Field Duplicate	SSFL Legacy Data	AnalTech	1785310.4653	268030.0822	No	Not a primary sample result
RMHF	RS-28	VOC-2945	8240	1,1,2,2-Tetrachloroethane	1	ug/L	U	3/27/1990	Field Duplicate	SSFL Legacy Data	AnalTech	1785310.4653	268030.0822	No	Not a primary sample result
RMHF	RS-28	VOC-2945	8240	1,1,2-Trichloroethane	1	ug/L	U	3/27/1990	Field Duplicate	SSFL Legacy Data	AnalTech	1785310.4653	268030.0822	No	Not a primary sample result
RMHF	RS-28	VOC-2945	8240	1,1-Dichloroethane	4	ug/L		3/27/1990	Field Duplicate	SSFL Legacy Data	AnalTech	1785310.4653	268030.0822	No	Not a primary sample result
RMHF	RS-28	VOC-2945	8240	1,1-Dichloroethene	10	ug/L		3/27/1990	Field Duplicate	SSFL Legacy Data	AnalTech	1785310.4653	268030.0822	No	Not a primary sample result
RMHF	RS-28	VOC-2945	8240	1,2-Dichloroethane	1	ug/L	U	3/27/1990	Field Duplicate	SSFL Legacy Data	AnalTech	1785310.4653	268030.0822	No	Not a primary sample result
RMHF	RS-28	VOC-2945	8240	1,2-Dichloropropane	1	ug/L	U	3/27/1990	Field Duplicate	SSFL Legacy Data	AnalTech	1785310.4653	268030.0822	No	Not a primary sample result
RMHF	RS-28	VOC-2945	8240	2-Hexanone	10	ug/L	U	3/27/1990	Field Duplicate	SSFL Legacy Data	AnalTech	1785310.4653	268030.0822	No	Not a primary sample result
RMHF	RS-28	VOC-2945	8240	Acetone	10	ug/L	U	3/27/1990	Field Duplicate	SSFL Legacy Data	AnalTech	1785310.4653	268030.0822	No	Not a primary sample result
RMHF	RS-28	VOC-2945	8240	Benzene	1	ug/L	U	3/27/1990	Field Duplicate	SSFL Legacy Data	AnalTech	1785310.4653	268030.0822	No	Not a primary sample result
RMHF	RS-28	VOC-2945	8240	Bromodichloromethane	1	ug/L	U	3/27/1990	Field Duplicate	SSFL Legacy Data	AnalTech	1785310.4653	268030.0822	No	Not a primary sample result
RMHF	RS-28	VOC-2945	8240	Bromoform	5	ug/L	U	3/27/1990	Field Duplicate	SSFL Legacy Data	AnalTech	1785310.4653	268030.0822	No	Not a primary sample result
RMHF	RS-28	VOC-2945	8240	Bromomethane	10	ug/L	U	3/27/1990	Field Duplicate	SSFL Legacy Data	AnalTech	1785310.4653	268030.0822	No	Not a primary sample result
RMHF	RS-28	VOC-2945	8240	Carbon Disulfide	1	ug/L	U	3/27/1990	Field Duplicate	SSFL Legacy Data	AnalTech	1785310.4653	268030.0822	No	Not a primary sample result
RMHF	RS-28	VOC-2945	8240	Carbon Tetrachloride	1	ug/L	U	3/27/1990	Field Duplicate	SSFL Legacy Data	AnalTech	1785310.4653	268030.0822	No	Not a primary sample result
RMHF	RS-28	VOC-2945	8240	Chlorobenzene	1	ug/L	U	3/27/1990	Field Duplicate	SSFL Legacy Data	AnalTech	1785310.4653	268030.0822	No	Not a primary sample result
RMHF	RS-28	VOC-2945	8240	Chloroethane	1	ug/L	U	3/27/1990	Field Duplicate	SSFL Legacy Data	AnalTech	1785310.4653	268030.0822	No	Not a primary sample result
RMHF	RS-28	VOC-2945	8240	Chloroform	1	ug/L	U	3/27/1990	Field Duplicate	SSFL Legacy Data	AnalTech	1785310.4653	268030.0822	No	Not a primary sample result
RMHF	RS-28	VOC-2945	8240	Chloromethane	10	ug/L	U	3/27/1990	Field Duplicate	SSFL Legacy Data	AnalTech	1785310.4653	268030.0822	No	Not a primary sample result
RMHF	RS-28	VOC-2945	8240	cis-1,2-Dichloroethene	31	ug/L		3/27/1990	Field Duplicate	SSFL Legacy Data	AnalTech	1785310.4653	268030.0822	No	Not a primary sample result
RMHF	RS-28	VOC-2945	8240	cis-1,3-Dichloropropene	1	ug/L	U	3/27/1990	Field Duplicate	SSFL Legacy Data	AnalTech	1785310.4653	268030.0822	No	Not a primary sample result
RMHF	RS-28	VOC-2945	8240	Dibromochloromethane	1	ug/L	U	3/27/1990	Field Duplicate	SSFL Legacy Data	AnalTech	1785310.4653	268030.0822	No	Not a primary sample result
RMHF	RS-28	VOC-2945	8240	Dichlorobenzenes	5	ug/L	U	3/27/1990	Field Duplicate	SSFL Legacy Data	AnalTech	1785310.4653	268030.0822	No	Not a primary sample result
RMHF	RS-28	VOC-2945	8240	Ethylbenzene	1	ug/L	U	3/27/1990	Field Duplicate	SSFL Legacy Data	AnalTech	1785310.4653	268030.0822	No	Not a primary sample result
RMHF	RS-28	VOC-2945	8240	Methyl ethyl ketone	10	ug/L	U	3/27/1990	Field Duplicate	SSFL Legacy Data	AnalTech	1785310.4653	268030.0822	No	Not a primary sample result
RMHF	RS-28	VOC-2945	8240	Methyl isobutyl ketone (MIBK)	10	ug/L	U	3/27/1990	Field Duplicate	SSFL Legacy Data	AnalTech	1785310.4653	268030.0822	No	Not a primary sample result
RMHF	RS-28	VOC-2945	8240	Methylene chloride	5	ug/L	U	3/27/1990	Field Duplicate	SSFL Legacy Data	AnalTech	1785310.4653	268030.0822	No	Not a primary sample result
RMHF	RS-28	VOC-2945	8240	Styrene	1	ug/L	U	3/27/1990	Field Duplicate	SSFL Legacy Data	AnalTech	1785310.4653	268030.0822	No	Not a primary sample result

RFI Site	Well ID	Sample ID	Analytical Method	Analyte	Result	Units	Qualifier Code	Collection Date	Sample Type	Sample Delivery Group	Analytical Laboratory	Easting	Northing	Included in Risk Assessment	Rationale for Risk Exclusion
RMHF	RS-28	VOC-2945	8240	Tetrachloroethene	1	ug/L	U	3/27/1990	Field Duplicate	SSFL Legacy Data	AnalTech	1785310.4653	268030.0822	No	Not a primary sample result
RMHF	RS-28	VOC-2945	8240	Toluene	1	ug/L	U	3/27/1990	Field Duplicate	SSFL Legacy Data	AnalTech	1785310.4653	268030.0822	No	Not a primary sample result
RMHF	RS-28	VOC-2945	8240	trans-1,2-Dichloroethene	1	ug/L	U	3/27/1990	Field Duplicate	SSFL Legacy Data	AnalTech	1785310.4653	268030.0822	No	Not a primary sample result
RMHF	RS-28	VOC-2945	8240	trans-1,3-Dichloropropene	1	ug/L	U	3/27/1990	Field Duplicate	SSFL Legacy Data	AnalTech	1785310.4653	268030.0822	No	Not a primary sample result
RMHF	RS-28	VOC-2945	8240	Trichloroethene	66	ug/L		3/27/1990	Field Duplicate	SSFL Legacy Data	AnalTech	1785310.4653	268030.0822	No	Not a primary sample result
RMHF	RS-28	VOC-2945	8240	Vinyl acetate	10	ug/L	U	3/27/1990	Field Duplicate	SSFL Legacy Data	AnalTech	1785310.4653	268030.0822	No	Not a primary sample result
RMHF	RS-28	VOC-2945	8240	Vinyl chloride	1	ug/L	U	3/27/1990	Field Duplicate	SSFL Legacy Data	AnalTech	1785310.4653	268030.0822	No	Not a primary sample result
RMHF	RS-28	VOC-2945	8240	Xylenes, Total	1	ug/L	U	3/27/1990	Field Duplicate	SSFL Legacy Data	AnalTech	1785310.4653	268030.0822	No	Not a primary sample result
RMHF	RS-28	VOC-2946	8240	1,1,1-Trichloroethane	1	ug/L	U	6/29/1990	Primary Sample	SSFL Legacy Data	AnalTech	1785310.4653	268030.0822	No	Analysis is not within 3 years of the most recent result
RMHF	RS-28	VOC-2946	8240	1,1,2,2-Tetrachloroethane	1	ug/L	U	6/29/1990	Primary Sample	SSFL Legacy Data	AnalTech	1785310.4653	268030.0822	No	Analysis is not within 3 years of the most recent result
RMHF	RS-28	VOC-2946	8240	1,1,2-Trichloroethane	1	ug/L	U	6/29/1990	Primary Sample	SSFL Legacy Data	AnalTech	1785310.4653	268030.0822	No	Analysis is not within 3 years of the most recent result
RMHF	RS-28	VOC-2946	8240	1,1-Dichloroethane	4	ug/L		6/29/1990	Primary Sample	SSFL Legacy Data	AnalTech	1785310.4653	268030.0822	No	Analysis is not within 3 years of the most recent result
RMHF	RS-28	VOC-2946	8240	1,1-Dichloroethene	10	ug/L		6/29/1990	Primary Sample	SSFL Legacy Data	AnalTech	1785310.4653	268030.0822	No	Analysis is not within 3 years of the most recent result
RMHF	RS-28	VOC-2946	8240	1,2-Dichloroethane	1	ug/L	U	6/29/1990	Primary Sample	SSFL Legacy Data	AnalTech	1785310.4653	268030.0822	No	Analysis is not within 3 years of the most recent result
RMHF	RS-28	VOC-2946	8240	1,2-Dichloropropane	1	ug/L	U	6/29/1990	Primary Sample	SSFL Legacy Data	AnalTech	1785310.4653	268030.0822	No	Analysis is not within 3 years of the most recent result
RMHF	RS-28	VOC-2946	8240	2-Hexanone	10	ug/L	U	6/29/1990	Primary Sample	SSFL Legacy Data	AnalTech	1785310.4653	268030.0822	No	Analysis is not within 3 years of the most recent result
RMHF	RS-28	VOC-2946	8240	Acetone	10	ug/L	U	6/29/1990	Primary Sample	SSFL Legacy Data	AnalTech	1785310.4653	268030.0822	No	Analysis is not within 3 years of the most recent result
RMHF	RS-28	VOC-2946	8240	Benzene	1	ug/L	U	6/29/1990	Primary Sample	SSFL Legacy Data	AnalTech	1785310.4653	268030.0822	No	Analysis is not within 3 years of the most recent result
RMHF	RS-28	VOC-2946	8240	Bromodichloromethane	1	ug/L	U	6/29/1990	Primary Sample	SSFL Legacy Data	AnalTech	1785310.4653	268030.0822	No	Analysis is not within 3 years of the most recent result
RMHF	RS-28	VOC-2946	8240	Bromoform	5	ug/L	U	6/29/1990	Primary Sample	SSFL Legacy Data	AnalTech	1785310.4653	268030.0822	No	Analysis is not within 3 years of the most recent result
RMHF	RS-28	VOC-2946	8240	Bromomethane	10	ug/L	U	6/29/1990	Primary Sample	SSFL Legacy Data	AnalTech	1785310.4653	268030.0822	No	Analysis is not within 3 years of the most recent result
RMHF	RS-28	VOC-2946	8240	Carbon Disulfide	1	ug/L	U	6/29/1990	Primary Sample	SSFL Legacy Data	AnalTech	1785310.4653	268030.0822	No	Analysis is not within 3 years of the most recent result
RMHF	RS-28	VOC-2946	8240	Carbon Tetrachloride	1	ug/L	U	6/29/1990	Primary Sample	SSFL Legacy Data	AnalTech	1785310.4653	268030.0822	No	Analysis is not within 3 years of the most recent result
RMHF	RS-28	VOC-2946	8240	Chlorobenzene	1	ug/L	U	6/29/1990	Primary Sample	SSFL Legacy Data	AnalTech	1785310.4653	268030.0822	No	Analysis is not within 3 years of the most recent result
RMHF	RS-28	VOC-2946	8240	Chloroethane	1	ug/L	U	6/29/1990	Primary Sample	SSFL Legacy Data	AnalTech	1785310.4653	268030.0822	No	Analysis is not within 3 years of the most recent result
RMHF	RS-28	VOC-2946	8240	Chloroform	1	ug/L	U	6/29/1990	Primary Sample	SSFL Legacy Data	AnalTech	1785310.4653	268030.0822	No	Analysis is not within 3 years of the most recent result
RMHF	RS-28	VOC-2946	8240	Chloromethane	10	ug/L	U	6/29/1990	Primary Sample	SSFL Legacy Data	AnalTech	1785310.4653	268030.0822	No	Analysis is not within 3 years of the most recent result
RMHF	RS-28	VOC-2946	8240	cis-1,2-Dichloroethene	48	ug/L		6/29/1990	Primary Sample	SSFL Legacy Data	AnalTech	1785310.4653	268030.0822	No	Analysis is not within 3 years of the most recent result
RMHF	RS-28	VOC-2946	8240	cis-1,3-Dichloropropene	1	ug/L	U	6/29/1990	Primary Sample	SSFL Legacy Data	AnalTech	1785310.4653	268030.0822	No	Analysis is not within 3 years of the most recent result
RMHF	RS-28	VOC-2946	8240	Dibromochloromethane	1	ug/L	U	6/29/1990	Primary Sample	SSFL Legacy Data	AnalTech	1785310.4653	268030.0822	No	Analysis is not within 3 years of the most recent result
RMHF	RS-28	VOC-2946	8240	Dichlorobenzenes	5	ug/L	U	6/29/1990	Primary Sample	SSFL Legacy Data	AnalTech	1785310.4653	268030.0822	Yes	
RMHF	RS-28	VOC-2946	8240	Ethylbenzene	1	ug/L	U	6/29/1990	Primary Sample	SSFL Legacy Data	AnalTech	1785310.4653	268030.0822	No	Analysis is not within 3 years of the most recent result
RMHF	RS-28	VOC-2946	8240	Methyl ethyl ketone	10	ug/L	U	6/29/1990	Primary Sample	SSFL Legacy Data	AnalTech	1785310.4653	268030.0822	No	Analysis is not within 3 years of the most recent result
RMHF	RS-28	VOC-2946	8240	Methyl isobutyl ketone (MIBK)	10	ug/L	U	6/29/1990	Primary Sample	SSFL Legacy Data	AnalTech	1785310.4653	268030.0822	No	Analysis is not within 3 years of the most recent result
RMHF	RS-28	VOC-2946	8240	Methylene chloride	5	ug/L	U	6/29/1990	Primary Sample	SSFL Legacy Data	AnalTech	1785310.4653	268030.0822	No	Analysis is not within 3 years of the most recent result
RMHF	RS-28	VOC-2946	8240	Styrene	1	ug/L	U	6/29/1990	Primary Sample	SSFL Legacy Data	AnalTech	1785310.4653	268030.0822	No	Analysis is not within 3 years of the most recent result
RMHF	RS-28	VOC-2946	8240	Tetrachloroethene	1	ug/L	U	6/29/1990	Primary Sample	SSFL Legacy Data	AnalTech	1785310.4653	268030.0822	No	Analysis is not within 3 years of the most recent result
RMHF	RS-28	VOC-2946	8240	Toluene	1	ug/L	U	6/29/1990	Primary Sample	SSFL Legacy Data	AnalTech	1785310.4653	268030.0822	No	Analysis is not within 3 years of the most recent result
RMHF	RS-28	VOC-2946	8240	trans-1,2-Dichloroethene	1	ug/L	U	6/29/1990	Primary Sample	SSFL Legacy Data	AnalTech	1785310.4653	268030.0822	No	Analysis is not within 3 years of the most recent result
RMHF	RS-28	VOC-2946	8240	trans-1,3-Dichloropropene	1	ug/L	U	6/29/1990	Primary Sample	SSFL Legacy Data	AnalTech	1785310.4653	268030.0822	No	Analysis is not within 3 years of the most recent result
RMHF	RS-28	VOC-2946	8240	Trichloroethene	61	ug/L		6/29/1990	Primary Sample	SSFL Legacy Data	AnalTech	1785310.4653	268030.0822	No	Analysis is not within 3 years of the most recent result
RMHF	RS-28	VOC-2946	8240	Vinyl acetate	10	ug/L	U	6/29/1990	Primary Sample	SSFL Legacy Data	AnalTech	1785310.4653	268030.0822	No	Analysis is not within 3 years of the most recent result
RMHF	RS-28	VOC-2946	8240	Vinyl chloride	1	ug/L	U	6/29/1990	Primary Sample	SSFL Legacy Data	AnalTech	1785310.4653	268030.0822	No	Analysis is not within 3 years of the most recent result
RMHF	RS-28	VOC-2946	8240	Xylenes, Total	1	ug/L	U	6/29/1990	Primary Sample	SSFL Legacy Data	AnalTech	1785310.4653	268030.0822	Yes	
RMHF	RS-28	VOC-2947	8240	1,1,1-Trichloroethane	1	ug/L	U	9/15/1990	Field Duplicate	SSFL Legacy Data	AnalTech	1785310.4653	268030.0822	No	Not a primary sample result
RMHF	RS-28	VOC-2947	8240	1,1,2,2-Tetrachloroethane	1	ug/L	U	9/15/1990	Field Duplicate	SSFL Legacy Data	AnalTech	1785310.4653	268030.0822	No	Not a primary sample result
RMHF	RS-28	VOC-2947	8240	1,1,2-Trichloroethane	1	ug/L	U	9/15/1990	Field Duplicate	SSFL Legacy Data	AnalTech	1785310.4653	268030.0822	No	Not a primary sample result
RMHF	RS-28	VOC-2947	8240	1,1-Dichloroethane	5	ug/L		9/15/1990	Field Duplicate	SSFL Legacy Data	AnalTech	1785310.4653	268030.0822	No	Not a primary sample result
RMHF	RS-28	VOC-2947	8240	1,1-Dichloroethene	12	ug/L		9/15/1990	Field Duplicate	SSFL Legacy Data	AnalTech	1785310.4653	268030.0822	No	Not a primary sample result
RMHF	RS-28	VOC-2947	8240	1,2-Dichloroethane	1	ug/L	U	9/15/1990	Field Duplicate	SSFL Legacy Data	AnalTech	1785310.4653	268030.0822	No	Not a primary sample result
RMHF	RS-28	VOC-2947	8240	1,2-Dichloropropane	1	ug/L	U	9/15/1990	Field Duplicate	SSFL Legacy Data	AnalTech	1785310.4653	268030.0822	No	Not a primary sample result
RMHF	RS-28	VOC-2947	8240	2-Hexanone	10	ug/L	U	9/15/1990	Field Duplicate	SSFL Legacy Data	AnalTech	1785310.4653	268030.0822	No	Not a primary sample result
RMHF	RS-28	VOC-2947	8240	Acetone	10	ug/L	U	9/15/1990	Field Duplicate	SSFL Legacy Data	AnalTech	1785310.4653	268030.0822	No	Not a primary sample result
RMHF	RS-28	VOC-2947	8240	Benzene	1	ug/L	U	9/15/1990	Field Duplicate	SSFL Legacy Data	AnalTech	1785310.4653	268030.0822	No	Not a primary sample result
RMHF	RS-28	VOC-2947	8240	Bromodichloromethane	1	ug/L	U	9/15/1990	Field Duplicate	SSFL Legacy Data	AnalTech	1785310.4653	268030.0822	No	Not a primary sample result
RMHF	RS-28	VOC-2947	8240	Bromoform	5	ug/L	U	9/15/1990	Field Duplicate	SSFL Legacy Data	AnalTech	1785310.4653	268030.0822	No	Not a primary sample result
RMHF	RS-28	VOC-2947	8240	Bromomethane	10	ug/L	U	9/15/1990	Field Duplicate	SSFL Legacy Data	AnalTech	1785310.4653	268030.0822	No	Not a primary sample result
RMHF	RS-28	VOC-2947	8240	Carbon Disulfide	1	ug/L	U	9/15/1990	Field Duplicate	SSFL Legacy Data	AnalTech	1785310.4653	268030.0822	No	Not a primary sample result
RMHF	RS-28	VOC-2947	8240	Carbon Tetrachloride	1	ug/L	U	9/15/1990	Field Duplicate	SSFL Legacy Data	AnalTech	1785310.4653	268030.0822	No	Not a primary sample result
RMHF	RS-28	VOC-2947	8240	Chlorobenzene	1	ug/L	U	9/15/1990	Field Duplicate	SSFL Legacy Data	AnalTech	1785310.4653	268030.0822	No	Not a primary sample result
RMHF	RS-28	VOC-2947	8240	Chloroethane	1	ug/L	U	9/15/1990	Field Duplicate	SSFL Legacy Data	AnalTech	1785310.4653	268030.0822	No	Not a primary sample result
RMHF	RS-28	VOC-2947	8240	Chloroform	1	ug/L	U	9/15/1990	Field Duplicate	SSFL Legacy Data	AnalTech	1785310.4653	268030.0822	No	Not a primary sample result
RMHF	RS-28	VOC-2947	8240	Chloromethane	10	ug/L	U	9/15/1990	Field Duplicate	SSFL Legacy Data	AnalTech	1785310.4653	268030.0822	No	Not a primary sample result
RMHF	RS-28	VOC-2947	8240	cis-1,2-Dichloroethene	23	ug/L		9/15/1990	Field Duplicate	SSFL Legacy Data	AnalTech	1785310.4653	268030.0822	No	Not a primary sample result
RMHF	RS-28	VOC-2947	8240	cis-1,3-Dichloropropene	1	ug/L	U	9/15/1990	Field Duplicate	SSFL Legacy Data	AnalTech	1785310.4653	268030.0822	No	Not a primary sample result
RMHF	RS-28	VOC-2947	8240	Dibromochloromethane	1	ug/L	U	9/15/1990	Field Duplicate	SSFL Legacy Data	AnalTech	1785310.4653	268030.0822	No	Not a primary sample result
RMHF	RS-28	VOC-2947	8240	Dichlorobenzenes	5	ug/L	U	9/15/1990	Field Duplicate	SSFL Legacy Data	AnalTech	1785310.4653	268030.0822	No	Not a primary sample result
RMHF	RS-28	VOC-2947	8240	Ethylbenzene	1	ug/L	U	9/15/1990	Field Duplicate	SSFL Legacy Data	AnalTech	1785310.4653	268030.0822	No	Not a primary sample result
RMHF	RS-28	VOC-2947	8240	Methyl ethyl ketone	10	ug/L	U	9/15/1990	Field Duplicate	SSFL Legacy Data	AnalTech	1785310.4653	268030.0822	No	Not a primary sample result
RMHF	RS-28	VOC-2947	8240	Methyl isobutyl ketone (MIBK)	10	ug/L	U	9/15/1990	Field Duplicate	SSFL Legacy Data	AnalTech	1785310.4653	268030.0822	No	Not a primary sample result
RMHF	RS-28	VOC-2947	8240	Methylene chloride	5	ug/L	U	9/15/1990	Field Duplicate	SSFL Legacy Data	AnalTech	1785310.4653	268030.0822	No	Not a primary sample result
RMHF	RS-28	VOC-2947	8240	Styrene	1	ug/L	U	9/15/1990	Field Duplicate	SSFL Legacy Data	AnalTech	1785310.4653	268030.0822	No	Not a primary sample result
RMHF	RS-28	VOC-2947	8240	Tetrachloroethene	1	ug/L	U	9/15/1990	Field Duplicate	SSFL Legacy Data	AnalTech	1785310.4653	268030.0822	No	Not a primary sample result
RMHF	RS-28	VOC-2947	8240	Toluene	1	ug/L	U	9/15/1990	Field Duplicate	SSFL Legacy Data	AnalTech	1785310.4653	268030.0822	No	Not a primary sample result
RMHF	RS-28	VOC-2947	8240	trans-1,2-Dichloroethene	1	ug/L	U	9/15/1990	Field Duplicate	SSFL Legacy Data	AnalTech	1785310.4653	268030.0822	No	Not a primary sample result
RMHF	RS-28	VOC-2947	8240	trans-1,3-Dichloropropene	1	ug/L	U	9/15/1990	Field Duplicate	SSFL Legacy Data	AnalTech	1785310.4653	268030.0822	No	Not a primary sample result
RMHF	RS-28	VOC-2947	8240	Trichloroethene	85	ug/L		9/15/1990	Field Duplicate	SSFL Legacy Data	AnalTech	1785310.4653	268030.0822	No	Not a primary sample result
RMHF	RS-28	VOC-2947	8240	Vinyl acetate	10	ug/L	U	9/15/1990	Field Duplicate	SSFL Legacy Data	AnalTech	1785310.4653	268030.0822	No	Not a primary sample result
RMHF	RS-28	VOC-2947	8240	Vinyl chloride	1	ug/L	U	9/15/1990	Field Duplicate	SSFL Legacy Data	AnalTech	1785310.4653	268030.0822	No	Not a primary sample result
RMHF	RS-28	VOC-2947	8240	Xylenes, Total	1	ug/L	U	9/15/1990	Field Duplicate	SSFL Legacy Data	AnalTech	1785310.4653	268030.0822	No	Not a primary sample result
RMHF	RS-28	VOC-2948	8240	1,1,1-Trichloroethane	1	ug/L	U	9/15/1990	Primary Sample	SSFL Legacy Data	AnalTech	1785310.4653	268030.0822	No	Analysis is not within 3 years of the most recent result
RMHF	RS-28	VOC-2948	8240	1,1,2,2-Tetrachloroethane	1	ug/L	U	9/15/1990	Primary Sample	SSFL Legacy Data	AnalTech	1785310.4653	268030.0822	No	Analysis is not within 3 years of the most recent result

RFI Site	Well ID	Sample ID	Analytical Method	Analyte	Result	Units	Qualifier Code	Collection Date	Sample Type	Sample Delivery Group	Analytical Laboratory	Easting	Northing	Included in Risk Assessment	Rationale for Risk Exclusion
RMHF	RS-28	VOC-2948	8240	1,1,2-Trichloroethane	1	ug/L	U	9/15/1990	Primary Sample	SSFL Legacy Data	AnalTech	1785310.4653	268030.0822	No	Analysis is not within 3 years of the most recent result
RMHF	RS-28	VOC-2948	8240	1,1-Dichloroethane	5	ug/L		9/15/1990	Primary Sample	SSFL Legacy Data	AnalTech	1785310.4653	268030.0822	No	Analysis is not within 3 years of the most recent result
RMHF	RS-28	VOC-2948	8240	1,1-Dichloroethene	13	ug/L		9/15/1990	Primary Sample	SSFL Legacy Data	AnalTech	1785310.4653	268030.0822	No	Analysis is not within 3 years of the most recent result
RMHF	RS-28	VOC-2948	8240	1,2-Dichloroethane	1	ug/L	U	9/15/1990	Primary Sample	SSFL Legacy Data	AnalTech	1785310.4653	268030.0822	No	Analysis is not within 3 years of the most recent result
RMHF	RS-28	VOC-2948	8240	1,2-Dichloropropane	1	ug/L	U	9/15/1990	Primary Sample	SSFL Legacy Data	AnalTech	1785310.4653	268030.0822	No	Analysis is not within 3 years of the most recent result
RMHF	RS-28	VOC-2948	8240	2-Hexanone	10	ug/L	U	9/15/1990	Primary Sample	SSFL Legacy Data	AnalTech	1785310.4653	268030.0822	No	Analysis is not within 3 years of the most recent result
RMHF	RS-28	VOC-2948	8240	Acetone	10	ug/L	U	9/15/1990	Primary Sample	SSFL Legacy Data	AnalTech	1785310.4653	268030.0822	No	Analysis is not within 3 years of the most recent result
RMHF	RS-28	VOC-2948	8240	Benzene	1	ug/L	U	9/15/1990	Primary Sample	SSFL Legacy Data	AnalTech	1785310.4653	268030.0822	No	Analysis is not within 3 years of the most recent result
RMHF	RS-28	VOC-2948	8240	Bromodichloromethane	1	ug/L	U	9/15/1990	Primary Sample	SSFL Legacy Data	AnalTech	1785310.4653	268030.0822	No	Analysis is not within 3 years of the most recent result
RMHF	RS-28	VOC-2948	8240	Bromoform	5	ug/L	U	9/15/1990	Primary Sample	SSFL Legacy Data	AnalTech	1785310.4653	268030.0822	No	Analysis is not within 3 years of the most recent result
RMHF	RS-28	VOC-2948	8240	Bromomethane	10	ug/L	U	9/15/1990	Primary Sample	SSFL Legacy Data	AnalTech	1785310.4653	268030.0822	No	Analysis is not within 3 years of the most recent result
RMHF	RS-28	VOC-2948	8240	Carbon Disulfide	1	ug/L	U	9/15/1990	Primary Sample	SSFL Legacy Data	AnalTech	1785310.4653	268030.0822	No	Analysis is not within 3 years of the most recent result
RMHF	RS-28	VOC-2948	8240	Carbon Tetrachloride	1	ug/L	U	9/15/1990	Primary Sample	SSFL Legacy Data	AnalTech	1785310.4653	268030.0822	No	Analysis is not within 3 years of the most recent result
RMHF	RS-28	VOC-2948	8240	Chlorobenzene	1	ug/L	U	9/15/1990	Primary Sample	SSFL Legacy Data	AnalTech	1785310.4653	268030.0822	No	Analysis is not within 3 years of the most recent result
RMHF	RS-28	VOC-2948	8240	Chloroethane	1	ug/L	U	9/15/1990	Primary Sample	SSFL Legacy Data	AnalTech	1785310.4653	268030.0822	No	Analysis is not within 3 years of the most recent result
RMHF	RS-28	VOC-2948	8240	Chloroform	1	ug/L	U	9/15/1990	Primary Sample	SSFL Legacy Data	AnalTech	1785310.4653	268030.0822	No	Analysis is not within 3 years of the most recent result
RMHF	RS-28	VOC-2948	8240	Chloromethane	10	ug/L	U	9/15/1990	Primary Sample	SSFL Legacy Data	AnalTech	1785310.4653	268030.0822	No	Analysis is not within 3 years of the most recent result
RMHF	RS-28	VOC-2948	8240	cis-1,2-Dichloroethene	23	ug/L		9/15/1990	Primary Sample	SSFL Legacy Data	AnalTech	1785310.4653	268030.0822	No	Analysis is not within 3 years of the most recent result
RMHF	RS-28	VOC-2948	8240	cis-1,3-Dichloropropene	1	ug/L	U	9/15/1990	Primary Sample	SSFL Legacy Data	AnalTech	1785310.4653	268030.0822	No	Analysis is not within 3 years of the most recent result
RMHF	RS-28	VOC-2948	8240	Dibromochloromethane	1	ug/L	U	9/15/1990	Primary Sample	SSFL Legacy Data	AnalTech	1785310.4653	268030.0822	No	Analysis is not within 3 years of the most recent result
RMHF	RS-28	VOC-2948	8240	Dichlorobenzenes	5	ug/L	U	9/15/1990	Primary Sample	SSFL Legacy Data	AnalTech	1785310.4653	268030.0822	Yes	
RMHF	RS-28	VOC-2948	8240	Ethylbenzene	1	ug/L	U	9/15/1990	Primary Sample	SSFL Legacy Data	AnalTech	1785310.4653	268030.0822	No	Analysis is not within 3 years of the most recent result
RMHF	RS-28	VOC-2948	8240	Methyl ethyl ketone	10	ug/L	U	9/15/1990	Primary Sample	SSFL Legacy Data	AnalTech	1785310.4653	268030.0822	No	Analysis is not within 3 years of the most recent result
RMHF	RS-28	VOC-2948	8240	Methyl isobutyl ketone (MIBK)	10	ug/L	U	9/15/1990	Primary Sample	SSFL Legacy Data	AnalTech	1785310.4653	268030.0822	No	Analysis is not within 3 years of the most recent result
RMHF	RS-28	VOC-2948	8240	Methylene chloride	5	ug/L	U	9/15/1990	Primary Sample	SSFL Legacy Data	AnalTech	1785310.4653	268030.0822	No	Analysis is not within 3 years of the most recent result
RMHF	RS-28	VOC-2948	8240	Styrene	1	ug/L	U	9/15/1990	Primary Sample	SSFL Legacy Data	AnalTech	1785310.4653	268030.0822	No	Analysis is not within 3 years of the most recent result
RMHF	RS-28	VOC-2948	8240	Tetrachloroethene	1	ug/L	U	9/15/1990	Primary Sample	SSFL Legacy Data	AnalTech	1785310.4653	268030.0822	No	Analysis is not within 3 years of the most recent result
RMHF	RS-28	VOC-2948	8240	Toluene	1	ug/L	U	9/15/1990	Primary Sample	SSFL Legacy Data	AnalTech	1785310.4653	268030.0822	No	Analysis is not within 3 years of the most recent result
RMHF	RS-28	VOC-2948	8240	trans-1,2-Dichloroethene	1	ug/L	U	9/15/1990	Primary Sample	SSFL Legacy Data	AnalTech	1785310.4653	268030.0822	No	Analysis is not within 3 years of the most recent result
RMHF	RS-28	VOC-2948	8240	trans-1,3-Dichloropropene	1	ug/L	U	9/15/1990	Primary Sample	SSFL Legacy Data	AnalTech	1785310.4653	268030.0822	No	Analysis is not within 3 years of the most recent result
RMHF	RS-28	VOC-2948	8240	Trichloroethene	87	ug/L		9/15/1990	Primary Sample	SSFL Legacy Data	AnalTech	1785310.4653	268030.0822	No	Analysis is not within 3 years of the most recent result
RMHF	RS-28	VOC-2948	8240	Vinyl acetate	10	ug/L	U	9/15/1990	Primary Sample	SSFL Legacy Data	AnalTech	1785310.4653	268030.0822	No	Analysis is not within 3 years of the most recent result
RMHF	RS-28	VOC-2948	8240	Vinyl chloride	1	ug/L	U	9/15/1990	Primary Sample	SSFL Legacy Data	AnalTech	1785310.4653	268030.0822	No	Analysis is not within 3 years of the most recent result
RMHF	RS-28	VOC-2948	8240	Xylenes, Total	1	ug/L	U	9/15/1990	Primary Sample	SSFL Legacy Data	AnalTech	1785310.4653	268030.0822	Yes	
RMHF	RS-28	VOC-2949	8240	1,1,1-Trichloroethane	1	ug/L	U	12/6/1990	Primary Sample	SSFL Legacy Data	AnalTech	1785310.4653	268030.0822	No	Analysis is not within 3 years of the most recent result
RMHF	RS-28	VOC-2949	8240	1,1,2,2-Tetrachloroethane	1	ug/L	U	12/6/1990	Primary Sample	SSFL Legacy Data	AnalTech	1785310.4653	268030.0822	No	Analysis is not within 3 years of the most recent result
RMHF	RS-28	VOC-2949	8240	1,1,2-Trichloroethane	1	ug/L	U	12/6/1990	Primary Sample	SSFL Legacy Data	AnalTech	1785310.4653	268030.0822	No	Analysis is not within 3 years of the most recent result
RMHF	RS-28	VOC-2949	8240	1,1-Dichloroethane	4	ug/L		12/6/1990	Primary Sample	SSFL Legacy Data	AnalTech	1785310.4653	268030.0822	No	Analysis is not within 3 years of the most recent result
RMHF	RS-28	VOC-2949	8240	1,1-Dichloroethene	12	ug/L		12/6/1990	Primary Sample	SSFL Legacy Data	AnalTech	1785310.4653	268030.0822	No	Analysis is not within 3 years of the most recent result
RMHF	RS-28	VOC-2949	8240	1,2-Dichloroethane	1	ug/L	U	12/6/1990	Primary Sample	SSFL Legacy Data	AnalTech	1785310.4653	268030.0822	No	Analysis is not within 3 years of the most recent result
RMHF	RS-28	VOC-2949	8240	1,2-Dichloropropane	1	ug/L	U	12/6/1990	Primary Sample	SSFL Legacy Data	AnalTech	1785310.4653	268030.0822	No	Analysis is not within 3 years of the most recent result
RMHF	RS-28	VOC-2949	8240	2-Hexanone	10	ug/L	U	12/6/1990	Primary Sample	SSFL Legacy Data	AnalTech	1785310.4653	268030.0822	No	Analysis is not within 3 years of the most recent result
RMHF	RS-28	VOC-2949	8240	Acetone	10	ug/L	U	12/6/1990	Primary Sample	SSFL Legacy Data	AnalTech	1785310.4653	268030.0822	No	Analysis is not within 3 years of the most recent result
RMHF	RS-28	VOC-2949	8240	Benzene	1	ug/L	U	12/6/1990	Primary Sample	SSFL Legacy Data	AnalTech	1785310.4653	268030.0822	No	Analysis is not within 3 years of the most recent result
RMHF	RS-28	VOC-2949	8240	Bromodichloromethane	1	ug/L	U	12/6/1990	Primary Sample	SSFL Legacy Data	AnalTech	1785310.4653	268030.0822	No	Analysis is not within 3 years of the most recent result
RMHF	RS-28	VOC-2949	8240	Bromoform	5	ug/L	U	12/6/1990	Primary Sample	SSFL Legacy Data	AnalTech	1785310.4653	268030.0822	No	Analysis is not within 3 years of the most recent result
RMHF	RS-28	VOC-2949	8240	Bromomethane	10	ug/L	U	12/6/1990	Primary Sample	SSFL Legacy Data	AnalTech	1785310.4653	268030.0822	No	Analysis is not within 3 years of the most recent result
RMHF	RS-28	VOC-2949	8240	Carbon Disulfide	1	ug/L	U	12/6/1990	Primary Sample	SSFL Legacy Data	AnalTech	1785310.4653	268030.0822	No	Analysis is not within 3 years of the most recent result
RMHF	RS-28	VOC-2949	8240	Carbon Tetrachloride	1	ug/L	U	12/6/1990	Primary Sample	SSFL Legacy Data	AnalTech	1785310.4653	268030.0822	No	Analysis is not within 3 years of the most recent result
RMHF	RS-28	VOC-2949	8240	Chlorobenzene	1	ug/L	U	12/6/1990	Primary Sample	SSFL Legacy Data	AnalTech	1785310.4653	268030.0822	No	Analysis is not within 3 years of the most recent result
RMHF	RS-28	VOC-2949	8240	Chloroethane	1	ug/L	U	12/6/1990	Primary Sample	SSFL Legacy Data	AnalTech	1785310.4653	268030.0822	No	Analysis is not within 3 years of the most recent result
RMHF	RS-28	VOC-2949	8240	Chloroform	1	ug/L	U	12/6/1990	Primary Sample	SSFL Legacy Data	AnalTech	1785310.4653	268030.0822	No	Analysis is not within 3 years of the most recent result
RMHF	RS-28	VOC-2949	8240	Chloromethane	10	ug/L	U	12/6/1990	Primary Sample	SSFL Legacy Data	AnalTech	1785310.4653	268030.0822	No	Analysis is not within 3 years of the most recent result
RMHF	RS-28	VOC-2949	8240	cis-1,2-Dichloroethene	26	ug/L		12/6/1990	Primary Sample	SSFL Legacy Data	AnalTech	1785310.4653	268030.0822	No	Analysis is not within 3 years of the most recent result
RMHF	RS-28	VOC-2949	8240	cis-1,3-Dichloropropene	1	ug/L	U	12/6/1990	Primary Sample	SSFL Legacy Data	AnalTech	1785310.4653	268030.0822	No	Analysis is not within 3 years of the most recent result
RMHF	RS-28	VOC-2949	8240	Dibromochloromethane	1	ug/L	U	12/6/1990	Primary Sample	SSFL Legacy Data	AnalTech	1785310.4653	268030.0822	No	Analysis is not within 3 years of the most recent result
RMHF	RS-28	VOC-2949	8240	Dichlorobenzenes	5	ug/L	U	12/6/1990	Primary Sample	SSFL Legacy Data	AnalTech	1785310.4653	268030.0822	Yes	
RMHF	RS-28	VOC-2949	8240	Ethylbenzene	1	ug/L	U	12/6/1990	Primary Sample	SSFL Legacy Data	AnalTech	1785310.4653	268030.0822	No	Analysis is not within 3 years of the most recent result
RMHF	RS-28	VOC-2949	8240	Methyl ethyl ketone	10	ug/L	U	12/6/1990	Primary Sample	SSFL Legacy Data	AnalTech	1785310.4653	268030.0822	No	Analysis is not within 3 years of the most recent result
RMHF	RS-28	VOC-2949	8240	Methyl isobutyl ketone (MIBK)	10	ug/L	U	12/6/1990	Primary Sample	SSFL Legacy Data	AnalTech	1785310.4653	268030.0822	No	Analysis is not within 3 years of the most recent result
RMHF	RS-28	VOC-2949	8240	Methylene chloride	5	ug/L	U	12/6/1990	Primary Sample	SSFL Legacy Data	AnalTech	1785310.4653	268030.0822	No	Analysis is not within 3 years of the most recent result
RMHF	RS-28	VOC-2949	8240	Styrene	1	ug/L	U	12/6/1990	Primary Sample	SSFL Legacy Data	AnalTech	1785310.4653	268030.0822	No	Analysis is not within 3 years of the most recent result
RMHF	RS-28	VOC-2949	8240	Tetrachloroethene	1	ug/L	U	12/6/1990	Primary Sample	SSFL Legacy Data	AnalTech	1785310.4653	268030.0822	No	Analysis is not within 3 years of the most recent result
RMHF	RS-28	VOC-2949	8240	Toluene	2	ug/L	U	12/6/1990	Primary Sample	SSFL Legacy Data	AnalTech	1785310.4653	268030.0822	No	Analysis is not within 3 years of the most recent result
RMHF	RS-28	VOC-2949	8240	trans-1,2-Dichloroethene	1	ug/L	U	12/6/1990	Primary Sample	SSFL Legacy Data	AnalTech	1785310.4653	268030.0822	No	Analysis is not within 3 years of the most recent result
RMHF	RS-28	VOC-2949	8240	trans-1,3-Dichloropropene	1	ug/L	U	12/6/1990	Primary Sample	SSFL Legacy Data	AnalTech	1785310.4653	268030.0822	No	Analysis is not within 3 years of the most recent result
RMHF	RS-28	VOC-2949	8240	Trichloroethene	71	ug/L		12/6/1990	Primary Sample	SSFL Legacy Data	AnalTech	1785310.4653	268030.0822	No	Analysis is not within 3 years of the most recent result
RMHF	RS-28	VOC-2949	8240	Vinyl acetate	10	ug/L	U	12/6/1990	Primary Sample	SSFL Legacy Data	AnalTech	1785310.4653	268030.0822	No	Analysis is not within 3 years of the most recent result
RMHF	RS-28	VOC-2949	8240	Vinyl chloride	1	ug/L	U	12/6/1990	Primary Sample	SSFL Legacy Data	AnalTech	1785310.4653	268030.0822	No	Analysis is not within 3 years of the most recent result
RMHF	RS-28	VOC-2949	8240	Xylenes, Total	1	ug/L	U	12/6/1990	Primary Sample	SSFL Legacy Data	AnalTech	1785310.4653	268030.0822	Yes	
RMHF	RS-28	VOC-2950	8240	1,1,1-Trichloroethane	1	ug/L	U	3/9/1991	Primary Sample	SSFL Legacy Data	AnalTech	1785310.4653	268030.0822	No	Analysis is not within 3 years of the most recent result
RMHF	RS-28	VOC-2950	8240	1,1,2,2-Tetrachloroethane	1	ug/L	U	3/9/1991	Primary Sample	SSFL Legacy Data	AnalTech	1785310.4653	268030.0822	No	Analysis is not within 3 years of the most recent result
RMHF	RS-28	VOC-2950	8240	1,1,2-Trichloroethane	1	ug/L	U	3/9/1991	Primary Sample	SSFL Legacy Data	AnalTech	1785310.4653	268030.0822	No	Analysis is not within 3 years of the most recent result
RMHF	RS-28	VOC-2950	8240	1,1-Dichloroethane	5	ug/L		3/9/1991	Primary Sample	SSFL Legacy Data	AnalTech	1785310.4653	268030.0822	No	Analysis is not within 3 years of the most recent result
RMHF	RS-28	VOC-2950	8240	1,1-Dichloroethene	18	ug/L		3/9/1991	Primary Sample	SSFL Legacy Data	AnalTech	1785310.4653	268030.0822	No	Analysis is not within 3 years of the most recent result
RMHF	RS-28	VOC-2950	8240	1,2-Dichlorobenzene	5	ug/L	U	3/9/1991	Primary Sample	SSFL Legacy Data	AnalTech	1785310.4653	268030.0822	No	Analysis is not within 3 years of the most recent result
RMHF	RS-28	VOC-2950	8240	1,2-Dichloroethane	1	ug/L	U	3/9/1991	Primary Sample	SSFL Legacy Data	AnalTech	1785310.4653	268030.0822	No	Analysis is not within 3 years of the most recent result
RMHF	RS-28	VOC-2950	8240	1,2-Dichloropropane	1	ug/L	U	3/9/1991	Primary Sample	SSFL Legacy Data	AnalTech	1785310.4653	268030.0822	No	Analysis is not within 3 years of the most recent result
RMHF	RS-28	VOC-2950	8240	1,3-Dichlorobenzene	5	ug/L	U	3/9/1991	Primary Sample	SSFL Legacy Data	AnalTech	1785310.4653	268030.0822	No	Analysis is not within 3 years of the most recent result
RMHF	RS-28	VOC-2950	8240	1,4-Dichlorobenzene	5	ug/L	U	3/9/1991	Primary Sample	SSFL Legacy Data	AnalTech	1785310.4653	268030.0822	No	Analysis is not within 3 years of the most recent result
RMHF	RS-28	VOC-2950	8240	2-Hexanone	10	ug/L	U	3/9/1991	Primary Sample	SSFL Legacy Data	AnalTech	1785310.4653	268030.0822	No	Analysis is not within 3 years of the most recent result
RMHF	RS-28	VOC-2950	8240	Acetone	20	ug/L	U	3/9/1991	Primary Sample	SSFL Legacy Data	AnalTech	1785310.4653	268030.0822	No	Analysis is not within 3 years of the most recent result

Group 7 RFI Bundle Report
Groundwater Data Used for Characterization
Santa Susana Field Laboratory

RFI Site	Well ID	Sample ID	Analytical Method	Analyte	Result	Units	Qualifier Code	Collection Date	Sample Type	Sample Delivery Group	Analytical Laboratory	Easting	Northing	Included in Risk Assessment	Rationale for Risk Exclusion
RMHF	RS-28	VOC-2950	8240	Benzene	1	ug/L	U	3/9/1991	Primary Sample	SSFL Legacy Data	AnalTech	1785310.4653	268030.0822	No	Analysis is not within 3 years of the most recent result
RMHF	RS-28	VOC-2950	8240	Bromodichloromethane	1	ug/L	U	3/9/1991	Primary Sample	SSFL Legacy Data	AnalTech	1785310.4653	268030.0822	No	Analysis is not within 3 years of the most recent result
RMHF	RS-28	VOC-2950	8240	Bromoform	5	ug/L	U	3/9/1991	Primary Sample	SSFL Legacy Data	AnalTech	1785310.4653	268030.0822	No	Analysis is not within 3 years of the most recent result
RMHF	RS-28	VOC-2950	8240	Bromomethane	10	ug/L	U	3/9/1991	Primary Sample	SSFL Legacy Data	AnalTech	1785310.4653	268030.0822	No	Analysis is not within 3 years of the most recent result
RMHF	RS-28	VOC-2950	8240	Carbon Disulfide	1	ug/L	U	3/9/1991	Primary Sample	SSFL Legacy Data	AnalTech	1785310.4653	268030.0822	No	Analysis is not within 3 years of the most recent result
RMHF	RS-28	VOC-2950	8240	Carbon Tetrachloride	1	ug/L	U	3/9/1991	Primary Sample	SSFL Legacy Data	AnalTech	1785310.4653	268030.0822	No	Analysis is not within 3 years of the most recent result
RMHF	RS-28	VOC-2950	8240	Chlorobenzene	1	ug/L	U	3/9/1991	Primary Sample	SSFL Legacy Data	AnalTech	1785310.4653	268030.0822	No	Analysis is not within 3 years of the most recent result
RMHF	RS-28	VOC-2950	8240	Chloroethane	1	ug/L	U	3/9/1991	Primary Sample	SSFL Legacy Data	AnalTech	1785310.4653	268030.0822	No	Analysis is not within 3 years of the most recent result
RMHF	RS-28	VOC-2950	8240	Chloroform	1	ug/L	U	3/9/1991	Primary Sample	SSFL Legacy Data	AnalTech	1785310.4653	268030.0822	No	Analysis is not within 3 years of the most recent result
RMHF	RS-28	VOC-2950	8240	Chloromethane	10	ug/L	U	3/9/1991	Primary Sample	SSFL Legacy Data	AnalTech	1785310.4653	268030.0822	No	Analysis is not within 3 years of the most recent result
RMHF	RS-28	VOC-2950	8240	cis-1,2-Dichloroethene	35	ug/L		3/9/1991	Primary Sample	SSFL Legacy Data	AnalTech	1785310.4653	268030.0822	No	Analysis is not within 3 years of the most recent result
RMHF	RS-28	VOC-2950	8240	cis-1,3-Dichloropropene	1	ug/L	U	3/9/1991	Primary Sample	SSFL Legacy Data	AnalTech	1785310.4653	268030.0822	No	Analysis is not within 3 years of the most recent result
RMHF	RS-28	VOC-2950	8240	Dibromochloromethane	1	ug/L	U	3/9/1991	Primary Sample	SSFL Legacy Data	AnalTech	1785310.4653	268030.0822	No	Analysis is not within 3 years of the most recent result
RMHF	RS-28	VOC-2950	8240	Ethylbenzene	1	ug/L	U	3/9/1991	Primary Sample	SSFL Legacy Data	AnalTech	1785310.4653	268030.0822	No	Analysis is not within 3 years of the most recent result
RMHF	RS-28	VOC-2950	8240	Methyl ethyl ketone	20	ug/L	U	3/9/1991	Primary Sample	SSFL Legacy Data	AnalTech	1785310.4653	268030.0822	No	Analysis is not within 3 years of the most recent result
RMHF	RS-28	VOC-2950	8240	Methyl isobutyl ketone (MIBK)	10	ug/L	U	3/9/1991	Primary Sample	SSFL Legacy Data	AnalTech	1785310.4653	268030.0822	No	Analysis is not within 3 years of the most recent result
RMHF	RS-28	VOC-2950	8240	Methylene chloride	5	ug/L	U	3/9/1991	Primary Sample	SSFL Legacy Data	AnalTech	1785310.4653	268030.0822	No	Analysis is not within 3 years of the most recent result
RMHF	RS-28	VOC-2950	8240	Styrene	1	ug/L	U	3/9/1991	Primary Sample	SSFL Legacy Data	AnalTech	1785310.4653	268030.0822	No	Analysis is not within 3 years of the most recent result
RMHF	RS-28	VOC-2950	8240	Tetrachloroethene	1	ug/L	U	3/9/1991	Primary Sample	SSFL Legacy Data	AnalTech	1785310.4653	268030.0822	No	Analysis is not within 3 years of the most recent result
RMHF	RS-28	VOC-2950	8240	Toluene	2	ug/L	U	3/9/1991	Primary Sample	SSFL Legacy Data	AnalTech	1785310.4653	268030.0822	No	Analysis is not within 3 years of the most recent result
RMHF	RS-28	VOC-2950	8240	trans-1,2-Dichloroethene	1	ug/L	U	3/9/1991	Primary Sample	SSFL Legacy Data	AnalTech	1785310.4653	268030.0822	No	Analysis is not within 3 years of the most recent result
RMHF	RS-28	VOC-2950	8240	trans-1,3-Dichloropropene	1	ug/L	U	3/9/1991	Primary Sample	SSFL Legacy Data	AnalTech	1785310.4653	268030.0822	No	Analysis is not within 3 years of the most recent result
RMHF	RS-28	VOC-2950	8240	Trichloroethene	77	ug/L		3/9/1991	Primary Sample	SSFL Legacy Data	AnalTech	1785310.4653	268030.0822	No	Analysis is not within 3 years of the most recent result
RMHF	RS-28	VOC-2950	8240	Vinyl acetate	10	ug/L	U	3/9/1991	Primary Sample	SSFL Legacy Data	AnalTech	1785310.4653	268030.0822	No	Analysis is not within 3 years of the most recent result
RMHF	RS-28	VOC-2950	8240	Vinyl chloride	1	ug/L	U	3/9/1991	Primary Sample	SSFL Legacy Data	AnalTech	1785310.4653	268030.0822	No	Analysis is not within 3 years of the most recent result
RMHF	RS-28	VOC-2950	8240	Xylenes, Total	1	ug/L	U	3/9/1991	Primary Sample	SSFL Legacy Data	AnalTech	1785310.4653	268030.0822	Yes	
RMHF	RS-28	VOC-2951	8240	1,1,1-Trichloroethane	1	ug/L	U	6/7/1991	Primary Sample	SSFL Legacy Data	AnalTech	1785310.4653	268030.0822	No	Analysis is not within 3 years of the most recent result
RMHF	RS-28	VOC-2951	8240	1,1,2,2-Tetrachloroethane	1	ug/L	U	6/7/1991	Primary Sample	SSFL Legacy Data	AnalTech	1785310.4653	268030.0822	No	Analysis is not within 3 years of the most recent result
RMHF	RS-28	VOC-2951	8240	1,1,2-Trichloroethane	1	ug/L	U	6/7/1991	Primary Sample	SSFL Legacy Data	AnalTech	1785310.4653	268030.0822	No	Analysis is not within 3 years of the most recent result
RMHF	RS-28	VOC-2951	8240	1,1-Dichloroethane	4	ug/L		6/7/1991	Primary Sample	SSFL Legacy Data	AnalTech	1785310.4653	268030.0822	No	Analysis is not within 3 years of the most recent result
RMHF	RS-28	VOC-2951	8240	1,1-Dichloroethene	10	ug/L		6/7/1991	Primary Sample	SSFL Legacy Data	AnalTech	1785310.4653	268030.0822	No	Analysis is not within 3 years of the most recent result
RMHF	RS-28	VOC-2951	8240	1,2-Dichlorobenzene	5	ug/L	U	6/7/1991	Primary Sample	SSFL Legacy Data	AnalTech	1785310.4653	268030.0822	No	Analysis is not within 3 years of the most recent result
RMHF	RS-28	VOC-2951	8240	1,2-Dichloroethane	1	ug/L	U	6/7/1991	Primary Sample	SSFL Legacy Data	AnalTech	1785310.4653	268030.0822	No	Analysis is not within 3 years of the most recent result
RMHF	RS-28	VOC-2951	8240	1,2-Dichloropropane	1	ug/L	U	6/7/1991	Primary Sample	SSFL Legacy Data	AnalTech	1785310.4653	268030.0822	No	Analysis is not within 3 years of the most recent result
RMHF	RS-28	VOC-2951	8240	1,3-Dichlorobenzene	5	ug/L	U	6/7/1991	Primary Sample	SSFL Legacy Data	AnalTech	1785310.4653	268030.0822	No	Analysis is not within 3 years of the most recent result
RMHF	RS-28	VOC-2951	8240	1,4-Dichlorobenzene	5	ug/L	U	6/7/1991	Primary Sample	SSFL Legacy Data	AnalTech	1785310.4653	268030.0822	No	Analysis is not within 3 years of the most recent result
RMHF	RS-28	VOC-2951	8240	2-Hexanone	10	ug/L	U	6/7/1991	Primary Sample	SSFL Legacy Data	AnalTech	1785310.4653	268030.0822	No	Analysis is not within 3 years of the most recent result
RMHF	RS-28	VOC-2951	8240	Acetone	20	ug/L	U	6/7/1991	Primary Sample	SSFL Legacy Data	AnalTech	1785310.4653	268030.0822	No	Analysis is not within 3 years of the most recent result
RMHF	RS-28	VOC-2951	8240	Benzene	1	ug/L	U	6/7/1991	Primary Sample	SSFL Legacy Data	AnalTech	1785310.4653	268030.0822	No	Analysis is not within 3 years of the most recent result
RMHF	RS-28	VOC-2951	8240	Bromodichloromethane	1	ug/L	U	6/7/1991	Primary Sample	SSFL Legacy Data	AnalTech	1785310.4653	268030.0822	No	Analysis is not within 3 years of the most recent result
RMHF	RS-28	VOC-2951	8240	Bromoform	5	ug/L	U	6/7/1991	Primary Sample	SSFL Legacy Data	AnalTech	1785310.4653	268030.0822	No	Analysis is not within 3 years of the most recent result
RMHF	RS-28	VOC-2951	8240	Bromomethane	10	ug/L	U	6/7/1991	Primary Sample	SSFL Legacy Data	AnalTech	1785310.4653	268030.0822	No	Analysis is not within 3 years of the most recent result
RMHF	RS-28	VOC-2951	8240	Carbon Disulfide	1	ug/L	U	6/7/1991	Primary Sample	SSFL Legacy Data	AnalTech	1785310.4653	268030.0822	No	Analysis is not within 3 years of the most recent result
RMHF	RS-28	VOC-2951	8240	Carbon Tetrachloride	1	ug/L	U	6/7/1991	Primary Sample	SSFL Legacy Data	AnalTech	1785310.4653	268030.0822	No	Analysis is not within 3 years of the most recent result
RMHF	RS-28	VOC-2951	8240	Chlorobenzene	1	ug/L	U	6/7/1991	Primary Sample	SSFL Legacy Data	AnalTech	1785310.4653	268030.0822	No	Analysis is not within 3 years of the most recent result
RMHF	RS-28	VOC-2951	8240	Chloroethane	1	ug/L	U	6/7/1991	Primary Sample	SSFL Legacy Data	AnalTech	1785310.4653	268030.0822	No	Analysis is not within 3 years of the most recent result
RMHF	RS-28	VOC-2951	8240	Chloroform	1	ug/L	U	6/7/1991	Primary Sample	SSFL Legacy Data	AnalTech	1785310.4653	268030.0822	No	Analysis is not within 3 years of the most recent result
RMHF	RS-28	VOC-2951	8240	Chloromethane	10	ug/L	U	6/7/1991	Primary Sample	SSFL Legacy Data	AnalTech	1785310.4653	268030.0822	No	Analysis is not within 3 years of the most recent result
RMHF	RS-28	VOC-2951	8240	cis-1,2-Dichloroethene	39	ug/L		6/7/1991	Primary Sample	SSFL Legacy Data	AnalTech	1785310.4653	268030.0822	No	Analysis is not within 3 years of the most recent result
RMHF	RS-28	VOC-2951	8240	cis-1,3-Dichloropropene	1	ug/L	U	6/7/1991	Primary Sample	SSFL Legacy Data	AnalTech	1785310.4653	268030.0822	No	Analysis is not within 3 years of the most recent result
RMHF	RS-28	VOC-2951	8240	Dibromochloromethane	1	ug/L	U	6/7/1991	Primary Sample	SSFL Legacy Data	AnalTech	1785310.4653	268030.0822	No	Analysis is not within 3 years of the most recent result
RMHF	RS-28	VOC-2951	8240	Ethylbenzene	1	ug/L	U	6/7/1991	Primary Sample	SSFL Legacy Data	AnalTech	1785310.4653	268030.0822	No	Analysis is not within 3 years of the most recent result
RMHF	RS-28	VOC-2951	8240	Methyl ethyl ketone	20	ug/L	U	6/7/1991	Primary Sample	SSFL Legacy Data	AnalTech	1785310.4653	268030.0822	No	Analysis is not within 3 years of the most recent result
RMHF	RS-28	VOC-2951	8240	Methyl isobutyl ketone (MIBK)	10	ug/L	U	6/7/1991	Primary Sample	SSFL Legacy Data	AnalTech	1785310.4653	268030.0822	No	Analysis is not within 3 years of the most recent result
RMHF	RS-28	VOC-2951	8240	Methylene chloride	5	ug/L	U	6/7/1991	Primary Sample	SSFL Legacy Data	AnalTech	1785310.4653	268030.0822	No	Analysis is not within 3 years of the most recent result
RMHF	RS-28	VOC-2951	8240	Styrene	1	ug/L	U	6/7/1991	Primary Sample	SSFL Legacy Data	AnalTech	1785310.4653	268030.0822	No	Analysis is not within 3 years of the most recent result
RMHF	RS-28	VOC-2951	8240	Tetrachloroethene	1	ug/L	U	6/7/1991	Primary Sample	SSFL Legacy Data	AnalTech	1785310.4653	268030.0822	No	Analysis is not within 3 years of the most recent result
RMHF	RS-28	VOC-2951	8240	Toluene	2	ug/L	U	6/7/1991	Primary Sample	SSFL Legacy Data	AnalTech	1785310.4653	268030.0822	No	Analysis is not within 3 years of the most recent result
RMHF	RS-28	VOC-2951	8240	trans-1,2-Dichloroethene	1	ug/L	U	6/7/1991	Primary Sample	SSFL Legacy Data	AnalTech	1785310.4653	268030.0822	No	Analysis is not within 3 years of the most recent result
RMHF	RS-28	VOC-2951	8240	trans-1,3-Dichloropropene	1	ug/L	U	6/7/1991	Primary Sample	SSFL Legacy Data	AnalTech	1785310.4653	268030.0822	No	Analysis is not within 3 years of the most recent result
RMHF	RS-28	VOC-2951	8240	Trichloroethene	59	ug/L		6/7/1991	Primary Sample	SSFL Legacy Data	AnalTech	1785310.4653	268030.0822	No	Analysis is not within 3 years of the most recent result
RMHF	RS-28	VOC-2951	8240	Vinyl acetate	10	ug/L	U	6/7/1991	Primary Sample	SSFL Legacy Data	AnalTech	1785310.4653	268030.0822	No	Analysis is not within 3 years of the most recent result
RMHF	RS-28	VOC-2951	8240	Vinyl chloride	1	ug/L	U	6/7/1991	Primary Sample	SSFL Legacy Data	AnalTech	1785310.4653	268030.0822	No	Analysis is not within 3 years of the most recent result
RMHF	RS-28	VOC-2951	8240	Xylenes, Total	1	ug/L	U	6/7/1991	Primary Sample	SSFL Legacy Data	AnalTech	1785310.4653	268030.0822	Yes	
RMHF	RS-28	VOC-2952	8240	1,1,1-Trichloroethane	1	ug/L	U	9/9/1991	Primary Sample	SSFL Legacy Data	AnalTech	1785310.4653	268030.0822	No	Analysis is not within 3 years of the most recent result
RMHF	RS-28	VOC-2952	8240	1,1,2,2-Tetrachloroethane	1	ug/L	U	9/9/1991	Primary Sample	SSFL Legacy Data	AnalTech	1785310.4653	268030.0822	No	Analysis is not within 3 years of the most recent result
RMHF	RS-28	VOC-2952	8240	1,1,2-Trichloroethane	1	ug/L	U	9/9/1991	Primary Sample	SSFL Legacy Data	AnalTech	1785310.4653	268030.0822	No	Analysis is not within 3 years of the most recent result
RMHF	RS-28	VOC-2952	8240	1,1-Dichloroethane	3	ug/L		9/9/1991	Primary Sample	SSFL Legacy Data	AnalTech	1785310.4653	268030.0822	No	Analysis is not within 3 years of the most recent result
RMHF	RS-28	VOC-2952	8240	1,1-Dichloroethene	7	ug/L		9/9/1991	Primary Sample	SSFL Legacy Data	AnalTech	1785310.4653	268030.0822	No	Analysis is not within 3 years of the most recent result
RMHF	RS-28	VOC-2952	8240	1,2-Dichlorobenzene	5	ug/L	U	9/9/1991	Primary Sample	SSFL Legacy Data	AnalTech	1785310.4653	268030.0822	No	Analysis is not within 3 years of the most recent result
RMHF	RS-28	VOC-2952	8240	1,2-Dichloroethane	1	ug/L	U	9/9/1991	Primary Sample	SSFL Legacy Data	AnalTech	1785310.4653	268030.0822	No	Analysis is not within 3 years of the most recent result
RMHF	RS-28	VOC-2952	8240	1,2-Dichloropropane	1	ug/L	U	9/9/1991	Primary Sample	SSFL Legacy Data	AnalTech	1785310.4653	268030.0822	No	Analysis is not within 3 years of the most recent result
RMHF	RS-28	VOC-2952	8240	1,3-Dichlorobenzene	5	ug/L	U	9/9/1991	Primary Sample	SSFL Legacy Data	AnalTech	1785310.4653	268030.0822	No	Analysis is not within 3 years of the most recent result
RMHF	RS-28	VOC-2952	8240	1,4-Dichlorobenzene	5	ug/L	U	9/9/1991	Primary Sample	SSFL Legacy Data	AnalTech	1785310.4653	268030.0822	No	Analysis is not within 3 years of the most recent result
RMHF	RS-28	VOC-2952	8240	2-Hexanone	10	ug/L	U	9/9/1991	Primary Sample	SSFL Legacy Data	AnalTech	1785310.4653	268030.0822	No	Analysis is not within 3 years of the most recent result
RMHF	RS-28	VOC-2952	8240	Acetone	20	ug/L	U	9/9/1991	Primary Sample	SSFL Legacy Data	AnalTech	1785310.4653	268030.0822	No	Analysis is not within 3 years of the most recent result
RMHF	RS-28	VOC-2952	8240	Benzene	1	ug/L	U	9/9/1991	Primary Sample	SSFL Legacy Data	AnalTech	1785310.4653	268030.0822	No	Analysis is not within 3 years of the most recent result
RMHF	RS-28	VOC-2952	8240	Bromodichloromethane	1	ug/L	U	9/9/1991	Primary Sample	SSFL Legacy Data	AnalTech	1785310.4653	268030.0822	No	Analysis is not within 3 years of the most recent result
RMHF	RS-28	VOC-2952	8240	Bromoform	5	ug/L	U	9/9/1991	Primary Sample	SSFL Legacy Data	AnalTech	1785310.4653	268030.0822	No	Analysis is not within 3 years of the most recent result
RMHF	RS-28	VOC-2952	8240	Bromomethane	10	ug/L	U	9/9/1991	Primary Sample	SSFL Legacy Data	AnalTech	1785310.4653	268030.0822	No	Analysis is not within 3 years of the most recent result
RMHF	RS-28	VOC-2952	8240	Carbon Disulfide	1	ug/L	U	9/9/1991	Primary Sample	SSFL Legacy Data	AnalTech	1785310.4653	268030.0822	No	Analysis is not within 3 years of the most recent result
RMHF	RS-28	VOC-2952	8240	Carbon Tetrachloride	1	ug/L	U	9/9/1991	Primary Sample	SSFL Legacy Data	AnalTech	1785310.4653	268030.0822	No	Analysis is not within 3 years of the most recent result

RFI Site	Well ID	Sample ID	Analytical Method	Analyte	Result	Units	Qualifier Code	Collection Date	Sample Type	Sample Delivery Group	Analytical Laboratory	Easting	Northing	Included in Risk Assessment	Rationale for Risk Exclusion
RMHF	RS-28	VOC-2952	8240	Chlorobenzene	1	ug/L	U	9/9/1991	Primary Sample	SSFL Legacy Data	AnalTech	1785310.4653	268030.0822	No	Analysis is not within 3 years of the most recent result
RMHF	RS-28	VOC-2952	8240	Chloroethane	1	ug/L	U	9/9/1991	Primary Sample	SSFL Legacy Data	AnalTech	1785310.4653	268030.0822	No	Analysis is not within 3 years of the most recent result
RMHF	RS-28	VOC-2952	8240	Chloroform	1	ug/L	U	9/9/1991	Primary Sample	SSFL Legacy Data	AnalTech	1785310.4653	268030.0822	No	Analysis is not within 3 years of the most recent result
RMHF	RS-28	VOC-2952	8240	Chloromethane	10	ug/L	U	9/9/1991	Primary Sample	SSFL Legacy Data	AnalTech	1785310.4653	268030.0822	No	Analysis is not within 3 years of the most recent result
RMHF	RS-28	VOC-2952	8240	cis-1,2-Dichloroethene	28	ug/L		9/9/1991	Primary Sample	SSFL Legacy Data	AnalTech	1785310.4653	268030.0822	No	Analysis is not within 3 years of the most recent result
RMHF	RS-28	VOC-2952	8240	cis-1,3-Dichloropropene	1	ug/L	U	9/9/1991	Primary Sample	SSFL Legacy Data	AnalTech	1785310.4653	268030.0822	No	Analysis is not within 3 years of the most recent result
RMHF	RS-28	VOC-2952	8240	Dibromochloromethane	1	ug/L	U	9/9/1991	Primary Sample	SSFL Legacy Data	AnalTech	1785310.4653	268030.0822	No	Analysis is not within 3 years of the most recent result
RMHF	RS-28	VOC-2952	8240	Ethylbenzene	1	ug/L	U	9/9/1991	Primary Sample	SSFL Legacy Data	AnalTech	1785310.4653	268030.0822	No	Analysis is not within 3 years of the most recent result
RMHF	RS-28	VOC-2952	8240	Methyl ethyl ketone	20	ug/L	U	9/9/1991	Primary Sample	SSFL Legacy Data	AnalTech	1785310.4653	268030.0822	No	Analysis is not within 3 years of the most recent result
RMHF	RS-28	VOC-2952	8240	Methyl isobutyl ketone (MIBK)	10	ug/L	U	9/9/1991	Primary Sample	SSFL Legacy Data	AnalTech	1785310.4653	268030.0822	No	Analysis is not within 3 years of the most recent result
RMHF	RS-28	VOC-2952	8240	Methylene chloride	5	ug/L	U	9/9/1991	Primary Sample	SSFL Legacy Data	AnalTech	1785310.4653	268030.0822	No	Analysis is not within 3 years of the most recent result
RMHF	RS-28	VOC-2952	8240	Styrene	1	ug/L	U	9/9/1991	Primary Sample	SSFL Legacy Data	AnalTech	1785310.4653	268030.0822	No	Analysis is not within 3 years of the most recent result
RMHF	RS-28	VOC-2952	8240	Tetrachloroethene	1	ug/L	U	9/9/1991	Primary Sample	SSFL Legacy Data	AnalTech	1785310.4653	268030.0822	No	Analysis is not within 3 years of the most recent result
RMHF	RS-28	VOC-2952	8240	Toluene	2	ug/L	U	9/9/1991	Primary Sample	SSFL Legacy Data	AnalTech	1785310.4653	268030.0822	No	Analysis is not within 3 years of the most recent result
RMHF	RS-28	VOC-2952	8240	trans-1,2-Dichloroethene	1	ug/L	U	9/9/1991	Primary Sample	SSFL Legacy Data	AnalTech	1785310.4653	268030.0822	No	Analysis is not within 3 years of the most recent result
RMHF	RS-28	VOC-2952	8240	trans-1,3-Dichloropropene	1	ug/L	U	9/9/1991	Primary Sample	SSFL Legacy Data	AnalTech	1785310.4653	268030.0822	No	Analysis is not within 3 years of the most recent result
RMHF	RS-28	VOC-2952	8240	Trichloroethene	57	ug/L		9/9/1991	Primary Sample	SSFL Legacy Data	AnalTech	1785310.4653	268030.0822	No	Analysis is not within 3 years of the most recent result
RMHF	RS-28	VOC-2952	8240	Vinyl acetate	10	ug/L	U	9/9/1991	Primary Sample	SSFL Legacy Data	AnalTech	1785310.4653	268030.0822	No	Analysis is not within 3 years of the most recent result
RMHF	RS-28	VOC-2952	8240	Vinyl chloride	1	ug/L	U	9/9/1991	Primary Sample	SSFL Legacy Data	AnalTech	1785310.4653	268030.0822	No	Analysis is not within 3 years of the most recent result
RMHF	RS-28	VOC-2952	8240	Xylenes, Total	1	ug/L	U	9/9/1991	Primary Sample	SSFL Legacy Data	AnalTech	1785310.4653	268030.0822	Yes	
RMHF	RS-28	VOC-2953	8010	1,1,1-Trichloroethane	2	ug/L	U	12/6/1991	Primary Sample	SSFL Legacy Data	AnalTech	1785310.4653	268030.0822	No	Analysis is not within 3 years of the most recent result
RMHF	RS-28	VOC-2953	8010	1,1,2,2-Tetrachloroethane	2	ug/L	U	12/6/1991	Primary Sample	SSFL Legacy Data	AnalTech	1785310.4653	268030.0822	No	Analysis is not within 3 years of the most recent result
RMHF	RS-28	VOC-2953	8010	1,1,2-Trichloroethane	2	ug/L	U	12/6/1991	Primary Sample	SSFL Legacy Data	AnalTech	1785310.4653	268030.0822	No	Analysis is not within 3 years of the most recent result
RMHF	RS-28	VOC-2953	8010	1,1-Dichloroethane	2	ug/L	U	12/6/1991	Primary Sample	SSFL Legacy Data	AnalTech	1785310.4653	268030.0822	No	Analysis is not within 3 years of the most recent result
RMHF	RS-28	VOC-2953	8010	1,1-Dichloroethene	6.8	ug/L		12/6/1991	Primary Sample	SSFL Legacy Data	AnalTech	1785310.4653	268030.0822	No	Analysis is not within 3 years of the most recent result
RMHF	RS-28	VOC-2953	8010	1,2-Dichlorobenzene	5	ug/L	U	12/6/1991	Primary Sample	SSFL Legacy Data	AnalTech	1785310.4653	268030.0822	No	Analysis is not within 3 years of the most recent result
RMHF	RS-28	VOC-2953	8010	1,2-Dichloroethane	2	ug/L	U	12/6/1991	Primary Sample	SSFL Legacy Data	AnalTech	1785310.4653	268030.0822	No	Analysis is not within 3 years of the most recent result
RMHF	RS-28	VOC-2953	8010	1,2-Dichloropropane	2	ug/L	U	12/6/1991	Primary Sample	SSFL Legacy Data	AnalTech	1785310.4653	268030.0822	No	Analysis is not within 3 years of the most recent result
RMHF	RS-28	VOC-2953	8010	1,3-Dichlorobenzene	5	ug/L	U	12/6/1991	Primary Sample	SSFL Legacy Data	AnalTech	1785310.4653	268030.0822	No	Analysis is not within 3 years of the most recent result
RMHF	RS-28	VOC-2953	8010	1,4-Dichlorobenzene	5	ug/L	U	12/6/1991	Primary Sample	SSFL Legacy Data	AnalTech	1785310.4653	268030.0822	No	Analysis is not within 3 years of the most recent result
RMHF	RS-28	VOC-2953	8010	Bromodichloromethane	2	ug/L	U	12/6/1991	Primary Sample	SSFL Legacy Data	AnalTech	1785310.4653	268030.0822	No	Analysis is not within 3 years of the most recent result
RMHF	RS-28	VOC-2953	8010	Bromoform	10	ug/L	U	12/6/1991	Primary Sample	SSFL Legacy Data	AnalTech	1785310.4653	268030.0822	No	Analysis is not within 3 years of the most recent result
RMHF	RS-28	VOC-2953	8010	Bromomethane	2	ug/L	U	12/6/1991	Primary Sample	SSFL Legacy Data	AnalTech	1785310.4653	268030.0822	No	Analysis is not within 3 years of the most recent result
RMHF	RS-28	VOC-2953	8010	Carbon Tetrachloride	2	ug/L	U	12/6/1991	Primary Sample	SSFL Legacy Data	AnalTech	1785310.4653	268030.0822	No	Analysis is not within 3 years of the most recent result
RMHF	RS-28	VOC-2953	8010	Chlorobenzene	5	ug/L	U	12/6/1991	Primary Sample	SSFL Legacy Data	AnalTech	1785310.4653	268030.0822	No	Analysis is not within 3 years of the most recent result
RMHF	RS-28	VOC-2953	8010	Chloroethane	2	ug/L	U	12/6/1991	Primary Sample	SSFL Legacy Data	AnalTech	1785310.4653	268030.0822	No	Analysis is not within 3 years of the most recent result
RMHF	RS-28	VOC-2953	8010	Chloroform	2	ug/L	U	12/6/1991	Primary Sample	SSFL Legacy Data	AnalTech	1785310.4653	268030.0822	No	Analysis is not within 3 years of the most recent result
RMHF	RS-28	VOC-2953	8010	Chloromethane	2	ug/L	U	12/6/1991	Primary Sample	SSFL Legacy Data	AnalTech	1785310.4653	268030.0822	No	Analysis is not within 3 years of the most recent result
RMHF	RS-28	VOC-2953	8010	cis-1,2-Dichloroethene	19	ug/L		12/6/1991	Primary Sample	SSFL Legacy Data	AnalTech	1785310.4653	268030.0822	No	Analysis is not within 3 years of the most recent result
RMHF	RS-28	VOC-2953	8010	cis-1,3-Dichloropropene	2	ug/L	U	12/6/1991	Primary Sample	SSFL Legacy Data	AnalTech	1785310.4653	268030.0822	No	Analysis is not within 3 years of the most recent result
RMHF	RS-28	VOC-2953	8010	Dibromochloromethane	2	ug/L	U	12/6/1991	Primary Sample	SSFL Legacy Data	AnalTech	1785310.4653	268030.0822	No	Analysis is not within 3 years of the most recent result
RMHF	RS-28	VOC-2953	8010	Dichlorodifluoromethane	10	ug/L	U	12/6/1991	Primary Sample	SSFL Legacy Data	AnalTech	1785310.4653	268030.0822	No	Analysis is not within 3 years of the most recent result
RMHF	RS-28	VOC-2953	8010	Methylene chloride	20	ug/L	U	12/6/1991	Primary Sample	SSFL Legacy Data	AnalTech	1785310.4653	268030.0822	No	Analysis is not within 3 years of the most recent result
RMHF	RS-28	VOC-2953	8010	Tetrachloroethene	2	ug/L	U	12/6/1991	Primary Sample	SSFL Legacy Data	AnalTech	1785310.4653	268030.0822	No	Analysis is not within 3 years of the most recent result
RMHF	RS-28	VOC-2953	8010	trans-1,2-Dichloroethene	2	ug/L	U	12/6/1991	Primary Sample	SSFL Legacy Data	AnalTech	1785310.4653	268030.0822	No	Analysis is not within 3 years of the most recent result
RMHF	RS-28	VOC-2953	8010	trans-1,3-Dichloropropene	2	ug/L	U	12/6/1991	Primary Sample	SSFL Legacy Data	AnalTech	1785310.4653	268030.0822	No	Analysis is not within 3 years of the most recent result
RMHF	RS-28	VOC-2953	8010	Trichloroethene	59	ug/L		12/6/1991	Primary Sample	SSFL Legacy Data	AnalTech	1785310.4653	268030.0822	No	Analysis is not within 3 years of the most recent result
RMHF	RS-28	VOC-2953	8010	Trichlorofluoromethane	20	ug/L	U	12/6/1991	Primary Sample	SSFL Legacy Data	AnalTech	1785310.4653	268030.0822	No	Analysis is not within 3 years of the most recent result
RMHF	RS-28	VOC-2953	8010	Vinyl chloride	2	ug/L	U	12/6/1991	Primary Sample	SSFL Legacy Data	AnalTech	1785310.4653	268030.0822	No	Analysis is not within 3 years of the most recent result
RMHF	RS-28	VOC-2954	8010	1,1,1-Trichloroethane	1	ug/L	U	3/9/1992	Primary Sample	SSFL Legacy Data	AnalTech	1785310.4653	268030.0822	No	Analysis is not within 3 years of the most recent result
RMHF	RS-28	VOC-2954	8010	1,1,2,2-Tetrachloroethane	1	ug/L	U	3/9/1992	Primary Sample	SSFL Legacy Data	AnalTech	1785310.4653	268030.0822	No	Analysis is not within 3 years of the most recent result
RMHF	RS-28	VOC-2954	8010	1,1,2-Trichloroethane	1	ug/L	U	3/9/1992	Primary Sample	SSFL Legacy Data	AnalTech	1785310.4653	268030.0822	No	Analysis is not within 3 years of the most recent result
RMHF	RS-28	VOC-2954	8010	1,1-Dichloroethane	2	ug/L		3/9/1992	Primary Sample	SSFL Legacy Data	AnalTech	1785310.4653	268030.0822	No	Analysis is not within 3 years of the most recent result
RMHF	RS-28	VOC-2954	8010	1,1-Dichloroethene	5.5	ug/L		3/9/1992	Primary Sample	SSFL Legacy Data	AnalTech	1785310.4653	268030.0822	No	Analysis is not within 3 years of the most recent result
RMHF	RS-28	VOC-2954	8010	1,2-Dichlorobenzene	2.5	ug/L	U	3/9/1992	Primary Sample	SSFL Legacy Data	AnalTech	1785310.4653	268030.0822	No	Analysis is not within 3 years of the most recent result
RMHF	RS-28	VOC-2954	8010	1,2-Dichloroethane	1	ug/L	U	3/9/1992	Primary Sample	SSFL Legacy Data	AnalTech	1785310.4653	268030.0822	No	Analysis is not within 3 years of the most recent result
RMHF	RS-28	VOC-2954	8010	1,2-Dichloropropane	1	ug/L	U	3/9/1992	Primary Sample	SSFL Legacy Data	AnalTech	1785310.4653	268030.0822	No	Analysis is not within 3 years of the most recent result
RMHF	RS-28	VOC-2954	8010	1,3-Dichlorobenzene	2.5	ug/L	U	3/9/1992	Primary Sample	SSFL Legacy Data	AnalTech	1785310.4653	268030.0822	No	Analysis is not within 3 years of the most recent result
RMHF	RS-28	VOC-2954	8010	1,4-Dichlorobenzene	2.5	ug/L	U	3/9/1992	Primary Sample	SSFL Legacy Data	AnalTech	1785310.4653	268030.0822	No	Analysis is not within 3 years of the most recent result
RMHF	RS-28	VOC-2954	8010	Bromodichloromethane	1	ug/L	U	3/9/1992	Primary Sample	SSFL Legacy Data	AnalTech	1785310.4653	268030.0822	No	Analysis is not within 3 years of the most recent result
RMHF	RS-28	VOC-2954	8010	Bromoform	5	ug/L	U	3/9/1992	Primary Sample	SSFL Legacy Data	AnalTech	1785310.4653	268030.0822	No	Analysis is not within 3 years of the most recent result
RMHF	RS-28	VOC-2954	8010	Bromomethane	5	ug/L	U	3/9/1992	Primary Sample	SSFL Legacy Data	AnalTech	1785310.4653	268030.0822	No	Analysis is not within 3 years of the most recent result
RMHF	RS-28	VOC-2954	8010	Carbon Tetrachloride	1	ug/L	U	3/9/1992	Primary Sample	SSFL Legacy Data	AnalTech	1785310.4653	268030.0822	No	Analysis is not within 3 years of the most recent result
RMHF	RS-28	VOC-2954	8010	Chlorobenzene	2.5	ug/L	U	3/9/1992	Primary Sample	SSFL Legacy Data	AnalTech	1785310.4653	268030.0822	No	Analysis is not within 3 years of the most recent result
RMHF	RS-28	VOC-2954	8010	Chloroethane	5	ug/L	U	3/9/1992	Primary Sample	SSFL Legacy Data	AnalTech	1785310.4653	268030.0822	No	Analysis is not within 3 years of the most recent result
RMHF	RS-28	VOC-2954	8010	Chloroform	1	ug/L	U	3/9/1992	Primary Sample	SSFL Legacy Data	AnalTech	1785310.4653	268030.0822	No	Analysis is not within 3 years of the most recent result
RMHF	RS-28	VOC-2954	8010	Chloromethane	1	ug/L	U	3/9/1992	Primary Sample	SSFL Legacy Data	AnalTech	1785310.4653	268030.0822	No	Analysis is not within 3 years of the most recent result
RMHF	RS-28	VOC-2954	8010	cis-1,2-Dichloroethene	11	ug/L		3/9/1992	Primary Sample	SSFL Legacy Data	AnalTech	1785310.4653	268030.0822	No	Analysis is not within 3 years of the most recent result
RMHF	RS-28	VOC-2954	8010	cis-1,3-Dichloropropene	1	ug/L	U	3/9/1992	Primary Sample	SSFL Legacy Data	AnalTech	1785310.4653	268030.0822	No	Analysis is not within 3 years of the most recent result
RMHF	RS-28	VOC-2954	8010	Dibromochloromethane	1	ug/L	U	3/9/1992	Primary Sample	SSFL Legacy Data	AnalTech	1785310.4653	268030.0822	No	Analysis is not within 3 years of the most recent result
RMHF	RS-28	VOC-2954	8010	Dichlorodifluoromethane	5	ug/L	U	3/9/1992	Primary Sample	SSFL Legacy Data	AnalTech	1785310.4653	268030.0822	No	Analysis is not within 3 years of the most recent result
RMHF	RS-28	VOC-2954	8010	Methylene chloride	10	ug/L	U	3/9/1992	Primary Sample	SSFL Legacy Data	AnalTech	1785310.4653	268030.0822	No	Analysis is not within 3 years of the most recent result
RMHF	RS-28	VOC-2954	8010	Tetrachloroethene	1	ug/L	U	3/9/1992	Primary Sample	SSFL Legacy Data	AnalTech	1785310.4653	268030.0822	No	Analysis is not within 3 years of the most recent result
RMHF	RS-28	VOC-2954	8010	trans-1,2-Dichloroethene	1	ug/L	U	3/9/1992	Primary Sample	SSFL Legacy Data	AnalTech	1785310.4653	268030.0822	No	Analysis is not within 3 years of the most recent result
RMHF	RS-28	VOC-2954	8010	trans-1,3-Dichloropropene	1	ug/L	U	3/9/1992	Primary Sample	SSFL Legacy Data	AnalTech	1785310.4653	268030.0822	No	Analysis is not within 3 years of the most recent result
RMHF	RS-28	VOC-2954	8010	Trichloroethene	49	ug/L		3/9/1992	Primary Sample	SSFL Legacy Data	AnalTech	1785310.4653	268030.0822	No	Analysis is not within 3 years of the most recent result
RMHF	RS-28	VOC-2954	8010	Trichlorofluoromethane	10	ug/L	U	3/9/1992	Primary Sample	SSFL Legacy Data	AnalTech	1785310.4653	268030.0822	No	Analysis is not within 3 years of the most recent result
RMHF	RS-28	VOC-2954	8010	Vinyl chloride	1	ug/L	U	3/9/1992	Primary Sample	SSFL Legacy Data	AnalTech	1785310.4653	268030.0822	No	Analysis is not within 3 years of the most recent result
RMHF	RS-28	VOC-2955	8010	1,1,1-Trichloroethane	1	ug/L	U	6/3/1992	Primary Sample	SSFL Legacy Data	AnalTech	1785310.4653	268030.0822	No	Analysis is not within 3 years of the most recent result
RMHF	RS-28	VOC-2955	8010	1,1,2,2-Tetrachloroethane	1	ug/L	U	6/3/1992	Primary Sample	SSFL Legacy Data	AnalTech	1785310.4653	268030.0822	No	Analysis is not within 3 years of the most recent result
RMHF	RS-28	VOC-2955	8010	1,1,2-Trichloroethane	1	ug/L	U	6/3/1992	Primary Sample	SSFL Legacy Data	AnalTech	1785310.4653	268030.0822	No	Analysis is not within 3 years of the most recent result
RMHF	RS-28	VOC-2955	8010	1,1-Dichloroethane	2.2	ug/L		6/3/1992	Primary Sample	SSFL Legacy Data	AnalTech	1785310.4653	268030.0822	No	Analysis is not within 3 years of the most recent result

Group 7 RFI Bundle Report
Groundwater Data Used for Characterization
Santa Susana Field Laboratory

RFI Site	Well ID	Sample ID	Analytical Method	Analyte	Result	Units	Qualifier Code	Collection Date	Sample Type	Sample Delivery Group	Analytical Laboratory	Easting	Northing	Included in Risk Assessment	Rationale for Risk Exclusion
RMHF	RS-28	VOC-2955	8010	1,1-Dichloroethene	4.8	ug/L		6/3/1992	Primary Sample	SSFL Legacy Data	AnalTech	1785310.4653	268030.0822	No	Analysis is not within 3 years of the most recent result
RMHF	RS-28	VOC-2955	8010	1,2-Dichlorobenzene	2.5	ug/L	U	6/3/1992	Primary Sample	SSFL Legacy Data	AnalTech	1785310.4653	268030.0822	No	Analysis is not within 3 years of the most recent result
RMHF	RS-28	VOC-2955	8010	1,2-Dichloroethane	1	ug/L	U	6/3/1992	Primary Sample	SSFL Legacy Data	AnalTech	1785310.4653	268030.0822	No	Analysis is not within 3 years of the most recent result
RMHF	RS-28	VOC-2955	8010	1,2-Dichloropropane	1	ug/L	U	6/3/1992	Primary Sample	SSFL Legacy Data	AnalTech	1785310.4653	268030.0822	No	Analysis is not within 3 years of the most recent result
RMHF	RS-28	VOC-2955	8010	1,3-Dichlorobenzene	2.5	ug/L	U	6/3/1992	Primary Sample	SSFL Legacy Data	AnalTech	1785310.4653	268030.0822	No	Analysis is not within 3 years of the most recent result
RMHF	RS-28	VOC-2955	8010	1,4-Dichlorobenzene	2.5	ug/L	U	6/3/1992	Primary Sample	SSFL Legacy Data	AnalTech	1785310.4653	268030.0822	No	Analysis is not within 3 years of the most recent result
RMHF	RS-28	VOC-2955	8010	Bromodichloromethane	1	ug/L	U	6/3/1992	Primary Sample	SSFL Legacy Data	AnalTech	1785310.4653	268030.0822	No	Analysis is not within 3 years of the most recent result
RMHF	RS-28	VOC-2955	8010	Bromoform	5	ug/L	U	6/3/1992	Primary Sample	SSFL Legacy Data	AnalTech	1785310.4653	268030.0822	No	Analysis is not within 3 years of the most recent result
RMHF	RS-28	VOC-2955	8010	Bromomethane	5	ug/L	U	6/3/1992	Primary Sample	SSFL Legacy Data	AnalTech	1785310.4653	268030.0822	No	Analysis is not within 3 years of the most recent result
RMHF	RS-28	VOC-2955	8010	Carbon Tetrachloride	1	ug/L	U	6/3/1992	Primary Sample	SSFL Legacy Data	AnalTech	1785310.4653	268030.0822	No	Analysis is not within 3 years of the most recent result
RMHF	RS-28	VOC-2955	8010	Chlorobenzene	2.5	ug/L	U	6/3/1992	Primary Sample	SSFL Legacy Data	AnalTech	1785310.4653	268030.0822	No	Analysis is not within 3 years of the most recent result
RMHF	RS-28	VOC-2955	8010	Chloroethane	5	ug/L	U	6/3/1992	Primary Sample	SSFL Legacy Data	AnalTech	1785310.4653	268030.0822	No	Analysis is not within 3 years of the most recent result
RMHF	RS-28	VOC-2955	8010	Chloroform	1	ug/L	U	6/3/1992	Primary Sample	SSFL Legacy Data	AnalTech	1785310.4653	268030.0822	No	Analysis is not within 3 years of the most recent result
RMHF	RS-28	VOC-2955	8010	Chloromethane	5	ug/L	U	6/3/1992	Primary Sample	SSFL Legacy Data	AnalTech	1785310.4653	268030.0822	No	Analysis is not within 3 years of the most recent result
RMHF	RS-28	VOC-2955	8010	cis-1,2-Dichloroethene	18	ug/L		6/3/1992	Primary Sample	SSFL Legacy Data	AnalTech	1785310.4653	268030.0822	No	Analysis is not within 3 years of the most recent result
RMHF	RS-28	VOC-2955	8010	cis-1,3-Dichloropropene	1	ug/L	U	6/3/1992	Primary Sample	SSFL Legacy Data	AnalTech	1785310.4653	268030.0822	No	Analysis is not within 3 years of the most recent result
RMHF	RS-28	VOC-2955	8010	Dibromochloromethane	1	ug/L	U	6/3/1992	Primary Sample	SSFL Legacy Data	AnalTech	1785310.4653	268030.0822	No	Analysis is not within 3 years of the most recent result
RMHF	RS-28	VOC-2955	8010	Dichlorodifluoromethane	5	ug/L	U	6/3/1992	Primary Sample	SSFL Legacy Data	AnalTech	1785310.4653	268030.0822	No	Analysis is not within 3 years of the most recent result
RMHF	RS-28	VOC-2955	8010	Methylene chloride	10	ug/L	U	6/3/1992	Primary Sample	SSFL Legacy Data	AnalTech	1785310.4653	268030.0822	No	Analysis is not within 3 years of the most recent result
RMHF	RS-28	VOC-2955	8010	Tetrachloroethene	1.1	ug/L		6/3/1992	Primary Sample	SSFL Legacy Data	AnalTech	1785310.4653	268030.0822	No	Analysis is not within 3 years of the most recent result
RMHF	RS-28	VOC-2955	8010	trans-1,2-Dichloroethene	1	ug/L	U	6/3/1992	Primary Sample	SSFL Legacy Data	AnalTech	1785310.4653	268030.0822	No	Analysis is not within 3 years of the most recent result
RMHF	RS-28	VOC-2955	8010	trans-1,3-Dichloropropene	1	ug/L	U	6/3/1992	Primary Sample	SSFL Legacy Data	AnalTech	1785310.4653	268030.0822	No	Analysis is not within 3 years of the most recent result
RMHF	RS-28	VOC-2955	8010	Trichloroethene	46	ug/L		6/3/1992	Primary Sample	SSFL Legacy Data	AnalTech	1785310.4653	268030.0822	No	Analysis is not within 3 years of the most recent result
RMHF	RS-28	VOC-2955	8010	Trichlorofluoromethane	10	ug/L	U	6/3/1992	Primary Sample	SSFL Legacy Data	AnalTech	1785310.4653	268030.0822	No	Analysis is not within 3 years of the most recent result
RMHF	RS-28	VOC-2955	8010	Vinyl chloride	1	ug/L	U	6/3/1992	Primary Sample	SSFL Legacy Data	AnalTech	1785310.4653	268030.0822	No	Analysis is not within 3 years of the most recent result
RMHF	RS-28	VOC-2956	8010	1,1,1-Trichloroethane	1	ug/L	U	9/13/1992	Primary Sample	SSFL Legacy Data	AnalTech	1785310.4653	268030.0822	No	Analysis is not within 3 years of the most recent result
RMHF	RS-28	VOC-2956	8010	1,1,2,2-Tetrachloroethane	1	ug/L	U	9/13/1992	Primary Sample	SSFL Legacy Data	AnalTech	1785310.4653	268030.0822	No	Analysis is not within 3 years of the most recent result
RMHF	RS-28	VOC-2956	8010	1,1,2-Trichloroethane	1	ug/L	U	9/13/1992	Primary Sample	SSFL Legacy Data	AnalTech	1785310.4653	268030.0822	No	Analysis is not within 3 years of the most recent result
RMHF	RS-28	VOC-2956	8010	1,1-Dichloroethane	1.8	ug/L		9/13/1992	Primary Sample	SSFL Legacy Data	AnalTech	1785310.4653	268030.0822	No	Analysis is not within 3 years of the most recent result
RMHF	RS-28	VOC-2956	8010	1,1-Dichloroethene	3.7	ug/L		9/13/1992	Primary Sample	SSFL Legacy Data	AnalTech	1785310.4653	268030.0822	No	Analysis is not within 3 years of the most recent result
RMHF	RS-28	VOC-2956	8010	1,2-Dichlorobenzene	2.5	ug/L	U	9/13/1992	Primary Sample	SSFL Legacy Data	AnalTech	1785310.4653	268030.0822	No	Analysis is not within 3 years of the most recent result
RMHF	RS-28	VOC-2956	8010	1,2-Dichloroethane	1	ug/L	U	9/13/1992	Primary Sample	SSFL Legacy Data	AnalTech	1785310.4653	268030.0822	No	Analysis is not within 3 years of the most recent result
RMHF	RS-28	VOC-2956	8010	1,2-Dichloropropane	1	ug/L	U	9/13/1992	Primary Sample	SSFL Legacy Data	AnalTech	1785310.4653	268030.0822	No	Analysis is not within 3 years of the most recent result
RMHF	RS-28	VOC-2956	8010	1,3-Dichlorobenzene	2.5	ug/L	U	9/13/1992	Primary Sample	SSFL Legacy Data	AnalTech	1785310.4653	268030.0822	No	Analysis is not within 3 years of the most recent result
RMHF	RS-28	VOC-2956	8010	1,4-Dichlorobenzene	2.5	ug/L	U	9/13/1992	Primary Sample	SSFL Legacy Data	AnalTech	1785310.4653	268030.0822	No	Analysis is not within 3 years of the most recent result
RMHF	RS-28	VOC-2956	8010	Bromodichloromethane	1	ug/L	U	9/13/1992	Primary Sample	SSFL Legacy Data	AnalTech	1785310.4653	268030.0822	No	Analysis is not within 3 years of the most recent result
RMHF	RS-28	VOC-2956	8010	Bromoform	5	ug/L	U	9/13/1992	Primary Sample	SSFL Legacy Data	AnalTech	1785310.4653	268030.0822	No	Analysis is not within 3 years of the most recent result
RMHF	RS-28	VOC-2956	8010	Bromomethane	5	ug/L	U	9/13/1992	Primary Sample	SSFL Legacy Data	AnalTech	1785310.4653	268030.0822	No	Analysis is not within 3 years of the most recent result
RMHF	RS-28	VOC-2956	8010	Carbon Tetrachloride	1	ug/L	U	9/13/1992	Primary Sample	SSFL Legacy Data	AnalTech	1785310.4653	268030.0822	No	Analysis is not within 3 years of the most recent result
RMHF	RS-28	VOC-2956	8010	Chlorobenzene	2.5	ug/L	U	9/13/1992	Primary Sample	SSFL Legacy Data	AnalTech	1785310.4653	268030.0822	No	Analysis is not within 3 years of the most recent result
RMHF	RS-28	VOC-2956	8010	Chloroethane	5	ug/L	U	9/13/1992	Primary Sample	SSFL Legacy Data	AnalTech	1785310.4653	268030.0822	No	Analysis is not within 3 years of the most recent result
RMHF	RS-28	VOC-2956	8010	Chloroform	1	ug/L	U	9/13/1992	Primary Sample	SSFL Legacy Data	AnalTech	1785310.4653	268030.0822	No	Analysis is not within 3 years of the most recent result
RMHF	RS-28	VOC-2956	8010	Chloromethane	5	ug/L	U	9/13/1992	Primary Sample	SSFL Legacy Data	AnalTech	1785310.4653	268030.0822	No	Analysis is not within 3 years of the most recent result
RMHF	RS-28	VOC-2956	8010	cis-1,2-Dichloroethene	11	ug/L		9/13/1992	Primary Sample	SSFL Legacy Data	AnalTech	1785310.4653	268030.0822	No	Analysis is not within 3 years of the most recent result
RMHF	RS-28	VOC-2956	8010	cis-1,3-Dichloropropene	1	ug/L	U	9/13/1992	Primary Sample	SSFL Legacy Data	AnalTech	1785310.4653	268030.0822	No	Analysis is not within 3 years of the most recent result
RMHF	RS-28	VOC-2956	8010	Dibromochloromethane	1	ug/L	U	9/13/1992	Primary Sample	SSFL Legacy Data	AnalTech	1785310.4653	268030.0822	No	Analysis is not within 3 years of the most recent result
RMHF	RS-28	VOC-2956	8010	Dichlorodifluoromethane	5	ug/L	U	9/13/1992	Primary Sample	SSFL Legacy Data	AnalTech	1785310.4653	268030.0822	No	Analysis is not within 3 years of the most recent result
RMHF	RS-28	VOC-2956	8010	Methylene chloride	10	ug/L	U	9/13/1992	Primary Sample	SSFL Legacy Data	AnalTech	1785310.4653	268030.0822	No	Analysis is not within 3 years of the most recent result
RMHF	RS-28	VOC-2956	8010	Tetrachloroethene	1	ug/L	U	9/13/1992	Primary Sample	SSFL Legacy Data	AnalTech	1785310.4653	268030.0822	No	Analysis is not within 3 years of the most recent result
RMHF	RS-28	VOC-2956	8010	trans-1,2-Dichloroethene	1	ug/L	U	9/13/1992	Primary Sample	SSFL Legacy Data	AnalTech	1785310.4653	268030.0822	No	Analysis is not within 3 years of the most recent result
RMHF	RS-28	VOC-2956	8010	trans-1,3-Dichloropropene	1	ug/L	U	9/13/1992	Primary Sample	SSFL Legacy Data	AnalTech	1785310.4653	268030.0822	No	Analysis is not within 3 years of the most recent result
RMHF	RS-28	VOC-2956	8010	Trichloroethene	60	ug/L		9/13/1992	Primary Sample	SSFL Legacy Data	AnalTech	1785310.4653	268030.0822	No	Analysis is not within 3 years of the most recent result
RMHF	RS-28	VOC-2956	8010	Trichlorofluoromethane	10	ug/L	U	9/13/1992	Primary Sample	SSFL Legacy Data	AnalTech	1785310.4653	268030.0822	No	Analysis is not within 3 years of the most recent result
RMHF	RS-28	VOC-2956	8010	Vinyl chloride	1	ug/L	U	9/13/1992	Primary Sample	SSFL Legacy Data	AnalTech	1785310.4653	268030.0822	No	Analysis is not within 3 years of the most recent result
RMHF	RS-28	VOC-2957	8010	1,1,1-Trichloroethane	0.5	ug/L	U	6/22/1993	Primary Sample	SSFL Legacy Data	BCA-Glen	1785310.4653	268030.0822	No	Analysis is not within 3 years of the most recent result
RMHF	RS-28	VOC-2957	8010	1,1,2,2-Tetrachloroethane	0.5	ug/L	U	6/22/1993	Primary Sample	SSFL Legacy Data	BCA-Glen	1785310.4653	268030.0822	No	Analysis is not within 3 years of the most recent result
RMHF	RS-28	VOC-2957	8010	1,1,2-Trichloroethane	0.5	ug/L	U	6/22/1993	Primary Sample	SSFL Legacy Data	BCA-Glen	1785310.4653	268030.0822	No	Analysis is not within 3 years of the most recent result
RMHF	RS-28	VOC-2957	8010	1,1-Dichloroethane	2.5	ug/L		6/22/1993	Primary Sample	SSFL Legacy Data	BCA-Glen	1785310.4653	268030.0822	No	Analysis is not within 3 years of the most recent result
RMHF	RS-28	VOC-2957	8010	1,1-Dichloroethene	4	ug/L		6/22/1993	Primary Sample	SSFL Legacy Data	BCA-Glen	1785310.4653	268030.0822	No	Analysis is not within 3 years of the most recent result
RMHF	RS-28	VOC-2957	8010	1,2-Dichlorobenzene	0.5	ug/L	U	6/22/1993	Primary Sample	SSFL Legacy Data	BCA-Glen	1785310.4653	268030.0822	No	Analysis is not within 3 years of the most recent result
RMHF	RS-28	VOC-2957	8010	1,2-Dichloroethane	0.5	ug/L	U	6/22/1993	Primary Sample	SSFL Legacy Data	BCA-Glen	1785310.4653	268030.0822	No	Analysis is not within 3 years of the most recent result
RMHF	RS-28	VOC-2957	8010	1,2-Dichloropropane	0.5	ug/L	U	6/22/1993	Primary Sample	SSFL Legacy Data	BCA-Glen	1785310.4653	268030.0822	No	Analysis is not within 3 years of the most recent result
RMHF	RS-28	VOC-2957	8010	1,3-Dichlorobenzene	0.5	ug/L	U	6/22/1993	Primary Sample	SSFL Legacy Data	BCA-Glen	1785310.4653	268030.0822	No	Analysis is not within 3 years of the most recent result
RMHF	RS-28	VOC-2957	8010	1,4-Dichlorobenzene	0.5	ug/L	U	6/22/1993	Primary Sample	SSFL Legacy Data	BCA-Glen	1785310.4653	268030.0822	No	Analysis is not within 3 years of the most recent result
RMHF	RS-28	VOC-2957	8010	2-Chloroethylvinyl ether	0.5	ug/L	U	6/22/1993	Primary Sample	SSFL Legacy Data	BCA-Glen	1785310.4653	268030.0822	No	Analysis is not within 3 years of the most recent result
RMHF	RS-28	VOC-2957	8010	Bromodichloromethane	0.5	ug/L	U	6/22/1993	Primary Sample	SSFL Legacy Data	BCA-Glen	1785310.4653	268030.0822	No	Analysis is not within 3 years of the most recent result
RMHF	RS-28	VOC-2957	8010	Bromoform	0.5	ug/L	U	6/22/1993	Primary Sample	SSFL Legacy Data	BCA-Glen	1785310.4653	268030.0822	No	Analysis is not within 3 years of the most recent result
RMHF	RS-28	VOC-2957	8010	Bromomethane	0.5	ug/L	U	6/22/1993	Primary Sample	SSFL Legacy Data	BCA-Glen	1785310.4653	268030.0822	No	Analysis is not within 3 years of the most recent result
RMHF	RS-28	VOC-2957	8010	Carbon Tetrachloride	0.5	ug/L	U	6/22/1993	Primary Sample	SSFL Legacy Data	BCA-Glen	1785310.4653	268030.0822	No	Analysis is not within 3 years of the most recent result
RMHF	RS-28	VOC-2957	8010	Chlorobenzene	0.5	ug/L	U	6/22/1993	Primary Sample	SSFL Legacy Data	BCA-Glen	1785310.4653	268030.0822	No	Analysis is not within 3 years of the most recent result
RMHF	RS-28	VOC-2957	8010	Chloroethane	0.5	ug/L	U	6/22/1993	Primary Sample	SSFL Legacy Data	BCA-Glen	1785310.4653	268030.0822	No	Analysis is not within 3 years of the most recent result
RMHF	RS-28	VOC-2957	8010	Chloroform	0.5	ug/L	U	6/22/1993	Primary Sample	SSFL Legacy Data	BCA-Glen	1785310.4653	268030.0822	No	Analysis is not within 3 years of the most recent result
RMHF	RS-28	VOC-2957	8010	Chloromethane	0.5	ug/L	U	6/22/1993	Primary Sample	SSFL Legacy Data	BCA-Glen	1785310.4653	268030.0822	No	Analysis is not within 3 years of the most recent result
RMHF	RS-28	VOC-2957	8010	cis-1,2-Dichloroethene	35	ug/L		6/22/1993	Primary Sample	SSFL Legacy Data	BCA-Glen	1785310.4653	268030.0822	No	Analysis is not within 3 years of the most recent result
RMHF	RS-28	VOC-2957	8010	cis-1,3-Dichloropropene	0.5	ug/L	U	6/22/1993	Primary Sample	SSFL Legacy Data	BCA-Glen	1785310.4653	268030.0822	No	Analysis is not within 3 years of the most recent result
RMHF	RS-28	VOC-2957	8010	Dibromochloromethane	0.5	ug/L	U	6/22/1993	Primary Sample	SSFL Legacy Data	BCA-Glen	1785310.4653	268030.0822	No	Analysis is not within 3 years of the most recent result
RMHF	RS-28	VOC-2957	8010	Dichlorodifluoromethane	3	ug/L	U	6/22/1993	Primary Sample	SSFL Legacy Data	BCA-Glen	1785310.4653	268030.0822	No	Analysis is not within 3 years of the most recent result
RMHF	RS-28	VOC-2957	8010	Methylene chloride	0.5	ug/L	U	6/22/1993	Primary Sample	SSFL Legacy Data	BCA-Glen	1785310.4653	268030.0822	No	Analysis is not within 3 years of the most recent result
RMHF	RS-28	VOC-2957	8010	Tetrachloroethene	1.9	ug/L		6/22/1993	Primary Sample	SSFL Legacy Data	BCA-Glen	1785310.4653	268030.0822	No	Analysis is not within 3 years of the most recent result
RMHF	RS-28	VOC-2957	8010	trans-1,2-Dichloroethene	0.5	ug/L	U	6/22/1993	Primary Sample	SSFL Legacy Data	BCA-Glen	1785310.4653	268030.0822	No	Analysis is not within 3 years of the most recent result
RMHF	RS-28	VOC-2957	8010	trans-1,3-Dichloropropene	0.5	ug/L	U	6/22/1993	Primary Sample	SSFL Legacy Data	BCA-Glen	1785310.4653	268030.0822	No	Analysis is not within 3 years of the most recent result
RMHF	RS-28	VOC-2957	8010	Trichloroethene	82	ug/L		6/22/1993	Primary Sample	SSFL Legacy Data	BCA-Glen	1785310.4653	268030.0822	No	Analysis is not within 3 years of the most recent result

RFI Site	Well ID	Sample ID	Analytical Method	Analyte	Result	Units	Qualifier Code	Collection Date	Sample Type	Sample Delivery Group	Analytical Laboratory	Easting	Northing	Included in Risk Assessment	Rationale for Risk Exclusion
RMHF	RS-28	VOC-2957	8010	Trichlorofluoromethane	0.5	ug/L	U	6/22/1993	Primary Sample	SSFL Legacy Data	BCA-Glen	1785310.4653	268030.0822	No	Analysis is not within 3 years of the most recent result
RMHF	RS-28	VOC-2957	8010	Vinyl chloride	0.5	ug/L	U	6/22/1993	Primary Sample	SSFL Legacy Data	BCA-Glen	1785310.4653	268030.0822	No	Analysis is not within 3 years of the most recent result
RMHF	RS-28	VOC-2958	8240	1,1,1-Trichloroethane	1	ug/L	U	6/22/1993	Split Sample	SSFL Legacy Data	SSFL	1785310.4653	268030.0822	No	Not a primary sample result
RMHF	RS-28	VOC-2958	8240	1,1,2,2-Tetrachloroethane	1	ug/L	U	6/22/1993	Split Sample	SSFL Legacy Data	SSFL	1785310.4653	268030.0822	No	Not a primary sample result
RMHF	RS-28	VOC-2958	8240	1,1,2-Trichloroethane	1	ug/L	U	6/22/1993	Split Sample	SSFL Legacy Data	SSFL	1785310.4653	268030.0822	No	Not a primary sample result
RMHF	RS-28	VOC-2958	8240	1,1-Dichloroethane	1	ug/L	U	6/22/1993	Split Sample	SSFL Legacy Data	SSFL	1785310.4653	268030.0822	No	Not a primary sample result
RMHF	RS-28	VOC-2958	8240	1,1-Dichloroethene	4.5	ug/L		6/22/1993	Split Sample	SSFL Legacy Data	SSFL	1785310.4653	268030.0822	No	Not a primary sample result
RMHF	RS-28	VOC-2958	8240	1,2-Dichloroethane	1	ug/L	U	6/22/1993	Split Sample	SSFL Legacy Data	SSFL	1785310.4653	268030.0822	No	Not a primary sample result
RMHF	RS-28	VOC-2958	8240	1,2-Dichloropropane	1	ug/L	U	6/22/1993	Split Sample	SSFL Legacy Data	SSFL	1785310.4653	268030.0822	No	Not a primary sample result
RMHF	RS-28	VOC-2958	8240	1,3-Dichlorobenzene	1	ug/L	U	6/22/1993	Split Sample	SSFL Legacy Data	SSFL	1785310.4653	268030.0822	No	Not a primary sample result
RMHF	RS-28	VOC-2958	8240	1,4-Dichlorobenzene	1	ug/L	U	6/22/1993	Split Sample	SSFL Legacy Data	SSFL	1785310.4653	268030.0822	No	Not a primary sample result
RMHF	RS-28	VOC-2958	8240	2-Hexanone	5	ug/L	U	6/22/1993	Split Sample	SSFL Legacy Data	SSFL	1785310.4653	268030.0822	No	Not a primary sample result
RMHF	RS-28	VOC-2958	8240	Acetone	20	ug/L	U	6/22/1993	Split Sample	SSFL Legacy Data	SSFL	1785310.4653	268030.0822	No	Not a primary sample result
RMHF	RS-28	VOC-2958	8240	Benzene	1	ug/L	U	6/22/1993	Split Sample	SSFL Legacy Data	SSFL	1785310.4653	268030.0822	No	Not a primary sample result
RMHF	RS-28	VOC-2958	8240	Bromodichloromethane	1	ug/L	U	6/22/1993	Split Sample	SSFL Legacy Data	SSFL	1785310.4653	268030.0822	No	Not a primary sample result
RMHF	RS-28	VOC-2958	8240	Bromoform	1	ug/L	U	6/22/1993	Split Sample	SSFL Legacy Data	SSFL	1785310.4653	268030.0822	No	Not a primary sample result
RMHF	RS-28	VOC-2958	8240	Bromomethane	2	ug/L	U	6/22/1993	Split Sample	SSFL Legacy Data	SSFL	1785310.4653	268030.0822	No	Not a primary sample result
RMHF	RS-28	VOC-2958	8240	Carbon Disulfide	2	ug/L	U	6/22/1993	Split Sample	SSFL Legacy Data	SSFL	1785310.4653	268030.0822	No	Not a primary sample result
RMHF	RS-28	VOC-2958	8240	Carbon Tetrachloride	1	ug/L	U	6/22/1993	Split Sample	SSFL Legacy Data	SSFL	1785310.4653	268030.0822	No	Not a primary sample result
RMHF	RS-28	VOC-2958	8240	Chlorobenzene	1	ug/L	U	6/22/1993	Split Sample	SSFL Legacy Data	SSFL	1785310.4653	268030.0822	No	Not a primary sample result
RMHF	RS-28	VOC-2958	8240	Chloroethane	2	ug/L	U	6/22/1993	Split Sample	SSFL Legacy Data	SSFL	1785310.4653	268030.0822	No	Not a primary sample result
RMHF	RS-28	VOC-2958	8240	Chloroform	1	ug/L	U	6/22/1993	Split Sample	SSFL Legacy Data	SSFL	1785310.4653	268030.0822	No	Not a primary sample result
RMHF	RS-28	VOC-2958	8240	Chloromethane	2	ug/L	U	6/22/1993	Split Sample	SSFL Legacy Data	SSFL	1785310.4653	268030.0822	No	Not a primary sample result
RMHF	RS-28	VOC-2958	8240	cis-1,2-Dichloroethene	23	ug/L		6/22/1993	Split Sample	SSFL Legacy Data	SSFL	1785310.4653	268030.0822	No	Not a primary sample result
RMHF	RS-28	VOC-2958	8240	cis-1,3-Dichloropropene	1	ug/L	U	6/22/1993	Split Sample	SSFL Legacy Data	SSFL	1785310.4653	268030.0822	No	Not a primary sample result
RMHF	RS-28	VOC-2958	8240	Dibromochloromethane	1	ug/L	U	6/22/1993	Split Sample	SSFL Legacy Data	SSFL	1785310.4653	268030.0822	No	Not a primary sample result
RMHF	RS-28	VOC-2958	8240	Dichlorodifluoromethane	5	ug/L	U	6/22/1993	Split Sample	SSFL Legacy Data	SSFL	1785310.4653	268030.0822	No	Not a primary sample result
RMHF	RS-28	VOC-2958	8240	Ethylbenzene	1	ug/L	U	6/22/1993	Split Sample	SSFL Legacy Data	SSFL	1785310.4653	268030.0822	No	Not a primary sample result
RMHF	RS-28	VOC-2958	8240	Methyl ethyl ketone	5	ug/L	U	6/22/1993	Split Sample	SSFL Legacy Data	SSFL	1785310.4653	268030.0822	No	Not a primary sample result
RMHF	RS-28	VOC-2958	8240	Methyl isobutyl ketone (MIBK)	5	ug/L	U	6/22/1993	Split Sample	SSFL Legacy Data	SSFL	1785310.4653	268030.0822	No	Not a primary sample result
RMHF	RS-28	VOC-2958	8240	Methylene chloride	2	ug/L	U	6/22/1993	Split Sample	SSFL Legacy Data	SSFL	1785310.4653	268030.0822	No	Not a primary sample result
RMHF	RS-28	VOC-2958	8240	Styrene	2	ug/L	U	6/22/1993	Split Sample	SSFL Legacy Data	SSFL	1785310.4653	268030.0822	No	Not a primary sample result
RMHF	RS-28	VOC-2958	8240	Tetrachloroethene	1	ug/L	U	6/22/1993	Split Sample	SSFL Legacy Data	SSFL	1785310.4653	268030.0822	No	Not a primary sample result
RMHF	RS-28	VOC-2958	8240	Toluene	1	ug/L	U	6/22/1993	Split Sample	SSFL Legacy Data	SSFL	1785310.4653	268030.0822	No	Not a primary sample result
RMHF	RS-28	VOC-2958	8240	trans-1,2-Dichloroethene	1	ug/L	U	6/22/1993	Split Sample	SSFL Legacy Data	SSFL	1785310.4653	268030.0822	No	Not a primary sample result
RMHF	RS-28	VOC-2958	8240	trans-1,3-Dichloropropene	1	ug/L	U	6/22/1993	Split Sample	SSFL Legacy Data	SSFL	1785310.4653	268030.0822	No	Not a primary sample result
RMHF	RS-28	VOC-2958	8240	Trichloroethene	68	ug/L		6/22/1993	Split Sample	SSFL Legacy Data	SSFL	1785310.4653	268030.0822	No	Not a primary sample result
RMHF	RS-28	VOC-2958	8240	Trichlorofluoromethane	1	ug/L	U	6/22/1993	Split Sample	SSFL Legacy Data	SSFL	1785310.4653	268030.0822	No	Not a primary sample result
RMHF	RS-28	VOC-2958	8240	Vinyl chloride	2	ug/L	U	6/22/1993	Split Sample	SSFL Legacy Data	SSFL	1785310.4653	268030.0822	No	Not a primary sample result
RMHF	RS-28	VOC-2958	8240	Xylenes, Total	2	ug/L	U	6/22/1993	Split Sample	SSFL Legacy Data	SSFL	1785310.4653	268030.0822	No	Not a primary sample result
RMHF	RS-28	VOC-2959	8010	1,1,1-Trichloroethane	1	ug/L	U	11/6/1993	Primary Sample	SSFL Legacy Data	BCA-Glen	1785310.4653	268030.0822	No	Analysis is not within 3 years of the most recent result
RMHF	RS-28	VOC-2959	8010	1,1,2,2-Tetrachloroethane	1	ug/L	U	11/6/1993	Primary Sample	SSFL Legacy Data	BCA-Glen	1785310.4653	268030.0822	No	Analysis is not within 3 years of the most recent result
RMHF	RS-28	VOC-2959	8010	1,1,2-Trichloroethane	1	ug/L	U	11/6/1993	Primary Sample	SSFL Legacy Data	BCA-Glen	1785310.4653	268030.0822	No	Analysis is not within 3 years of the most recent result
RMHF	RS-28	VOC-2959	8010	1,1-Dichloroethane	1.7	ug/L		11/6/1993	Primary Sample	SSFL Legacy Data	BCA-Glen	1785310.4653	268030.0822	No	Analysis is not within 3 years of the most recent result
RMHF	RS-28	VOC-2959	8010	1,1-Dichloroethene	1.8	ug/L		11/6/1993	Primary Sample	SSFL Legacy Data	BCA-Glen	1785310.4653	268030.0822	No	Analysis is not within 3 years of the most recent result
RMHF	RS-28	VOC-2959	8010	1,2-Dichlorobenzene	1	ug/L	U	11/6/1993	Primary Sample	SSFL Legacy Data	BCA-Glen	1785310.4653	268030.0822	No	Analysis is not within 3 years of the most recent result
RMHF	RS-28	VOC-2959	8010	1,2-Dichloroethane	1	ug/L	U	11/6/1993	Primary Sample	SSFL Legacy Data	BCA-Glen	1785310.4653	268030.0822	No	Analysis is not within 3 years of the most recent result
RMHF	RS-28	VOC-2959	8010	1,2-Dichloropropane	1	ug/L	U	11/6/1993	Primary Sample	SSFL Legacy Data	BCA-Glen	1785310.4653	268030.0822	No	Analysis is not within 3 years of the most recent result
RMHF	RS-28	VOC-2959	8010	1,3-Dichlorobenzene	1	ug/L	U	11/6/1993	Primary Sample	SSFL Legacy Data	BCA-Glen	1785310.4653	268030.0822	No	Analysis is not within 3 years of the most recent result
RMHF	RS-28	VOC-2959	8010	1,4-Dichlorobenzene	1	ug/L	U	11/6/1993	Primary Sample	SSFL Legacy Data	BCA-Glen	1785310.4653	268030.0822	No	Analysis is not within 3 years of the most recent result
RMHF	RS-28	VOC-2959	8010	2-Chloroethylvinyl ether	1	ug/L	U	11/6/1993	Primary Sample	SSFL Legacy Data	BCA-Glen	1785310.4653	268030.0822	No	Analysis is not within 3 years of the most recent result
RMHF	RS-28	VOC-2959	8010	Bromodichloromethane	1	ug/L	U	11/6/1993	Primary Sample	SSFL Legacy Data	BCA-Glen	1785310.4653	268030.0822	No	Analysis is not within 3 years of the most recent result
RMHF	RS-28	VOC-2959	8010	Bromoform	1	ug/L	U	11/6/1993	Primary Sample	SSFL Legacy Data	BCA-Glen	1785310.4653	268030.0822	No	Analysis is not within 3 years of the most recent result
RMHF	RS-28	VOC-2959	8010	Bromomethane	1	ug/L	U	11/6/1993	Primary Sample	SSFL Legacy Data	BCA-Glen	1785310.4653	268030.0822	No	Analysis is not within 3 years of the most recent result
RMHF	RS-28	VOC-2959	8010	Carbon Tetrachloride	1	ug/L	U	11/6/1993	Primary Sample	SSFL Legacy Data	BCA-Glen	1785310.4653	268030.0822	No	Analysis is not within 3 years of the most recent result
RMHF	RS-28	VOC-2959	8010	Chlorobenzene	1	ug/L	U	11/6/1993	Primary Sample	SSFL Legacy Data	BCA-Glen	1785310.4653	268030.0822	No	Analysis is not within 3 years of the most recent result
RMHF	RS-28	VOC-2959	8010	Chloroethane	1	ug/L	U	11/6/1993	Primary Sample	SSFL Legacy Data	BCA-Glen	1785310.4653	268030.0822	No	Analysis is not within 3 years of the most recent result
RMHF	RS-28	VOC-2959	8010	Chloroform	1	ug/L	U	11/6/1993	Primary Sample	SSFL Legacy Data	BCA-Glen	1785310.4653	268030.0822	No	Analysis is not within 3 years of the most recent result
RMHF	RS-28	VOC-2959	8010	Chloromethane	1	ug/L	U	11/6/1993	Primary Sample	SSFL Legacy Data	BCA-Glen	1785310.4653	268030.0822	No	Analysis is not within 3 years of the most recent result
RMHF	RS-28	VOC-2959	8010	cis-1,2-Dichloroethene	20	ug/L		11/6/1993	Primary Sample	SSFL Legacy Data	BCA-Glen	1785310.4653	268030.0822	No	Analysis is not within 3 years of the most recent result
RMHF	RS-28	VOC-2959	8010	cis-1,3-Dichloropropene	1	ug/L	U	11/6/1993	Primary Sample	SSFL Legacy Data	BCA-Glen	1785310.4653	268030.0822	No	Analysis is not within 3 years of the most recent result
RMHF	RS-28	VOC-2959	8010	Dibromochloromethane	1	ug/L	U	11/6/1993	Primary Sample	SSFL Legacy Data	BCA-Glen	1785310.4653	268030.0822	No	Analysis is not within 3 years of the most recent result
RMHF	RS-28	VOC-2959	8010	Dichlorodifluoromethane	6	ug/L	U	11/6/1993	Primary Sample	SSFL Legacy Data	BCA-Glen	1785310.4653	268030.0822	No	Analysis is not within 3 years of the most recent result
RMHF	RS-28	VOC-2959	8010	Methylene chloride	1	ug/L	U	11/6/1993	Primary Sample	SSFL Legacy Data	BCA-Glen	1785310.4653	268030.0822	No	Analysis is not within 3 years of the most recent result
RMHF	RS-28	VOC-2959	8010	Tetrachloroethene	1.4	ug/L		11/6/1993	Primary Sample	SSFL Legacy Data	BCA-Glen	1785310.4653	268030.0822	No	Analysis is not within 3 years of the most recent result
RMHF	RS-28	VOC-2959	8010	trans-1,2-Dichloroethene	1	ug/L	U	11/6/1993	Primary Sample	SSFL Legacy Data	BCA-Glen	1785310.4653	268030.0822	No	Analysis is not within 3 years of the most recent result
RMHF	RS-28	VOC-2959	8010	trans-1,3-Dichloropropene	1	ug/L	U	11/6/1993	Primary Sample	SSFL Legacy Data	BCA-Glen	1785310.4653	268030.0822	No	Analysis is not within 3 years of the most recent result
RMHF	RS-28	VOC-2959	8010	Trichloroethene	63	ug/L		11/6/1993	Primary Sample	SSFL Legacy Data	BCA-Glen	1785310.4653	268030.0822	No	Analysis is not within 3 years of the most recent result
RMHF	RS-28	VOC-2959	8010	Trichlorofluoromethane	1	ug/L	U	11/6/1993	Primary Sample	SSFL Legacy Data	BCA-Glen	1785310.4653	268030.0822	No	Analysis is not within 3 years of the most recent result
RMHF	RS-28	VOC-2959	8010	Vinyl chloride	1	ug/L	U	11/6/1993	Primary Sample	SSFL Legacy Data	BCA-Glen	1785310.4653	268030.0822	No	Analysis is not within 3 years of the most recent result
RMHF	RS-28	VOC-2960	8010	1,1,1-Trichloroethane	0.5	ug/L	U	5/7/1994	Primary Sample	SSFL Legacy Data	BCA-Glen	1785310.4653	268030.0822	No	Analysis is not within 3 years of the most recent result
RMHF	RS-28	VOC-2960	8010	1,1,2,2-Tetrachloroethane	0.5	ug/L	U	5/7/1994	Primary Sample	SSFL Legacy Data	BCA-Glen	1785310.4653	268030.0822	No	Analysis is not within 3 years of the most recent result
RMHF	RS-28	VOC-2960	8010	1,1,2-Trichloroethane	0.5	ug/L	U	5/7/1994	Primary Sample	SSFL Legacy Data	BCA-Glen	1785310.4653	268030.0822	No	Analysis is not within 3 years of the most recent result
RMHF	RS-28	VOC-2960	8010	1,1-Dichloroethane	0.5	ug/L	U	5/7/1994	Primary Sample	SSFL Legacy Data	BCA-Glen	1785310.4653	268030.0822	No	Analysis is not within 3 years of the most recent result
RMHF	RS-28	VOC-2960	8010	1,1-Dichloroethene	1.5	ug/L		5/7/1994	Primary Sample	SSFL Legacy Data	BCA-Glen	1785310.4653	268030.0822	No	Analysis is not within 3 years of the most recent result
RMHF	RS-28	VOC-2960	8010	1,2-Dichlorobenzene	0.5	ug/L	U	5/7/1994	Primary Sample	SSFL Legacy Data	BCA-Glen	1785310.4653	268030.0822	No	Analysis is not within 3 years of the most recent result
RMHF	RS-28	VOC-2960	8010	1,2-Dichloroethane	0.5	ug/L	U	5/7/1994	Primary Sample	SSFL Legacy Data	BCA-Glen	1785310.4653	268030.0822	No	Analysis is not within 3 years of the most recent result
RMHF	RS-28	VOC-2960	8010	1,2-Dichloropropane	0.5	ug/L	U	5/7/1994	Primary Sample	SSFL Legacy Data	BCA-Glen	1785310.4653	268030.0822	No	Analysis is not within 3 years of the most recent result
RMHF	RS-28	VOC-2960	8010	1,3-Dichlorobenzene	0.5	ug/L	U	5/7/1994	Primary Sample	SSFL Legacy Data	BCA-Glen	1785310.4653	268030.0822	No	Analysis is not within 3 years of the most recent result
RMHF	RS-28	VOC-2960	8010	1,4-Dichlorobenzene	0.5	ug/L	U	5/7/1994	Primary Sample	SSFL Legacy Data	BCA-Glen	1785310.4653	268030.0822	No	Analysis is not within 3 years of the most recent result
RMHF	RS-28	VOC-2960	8010	2-Chloroethylvinyl ether	0.5	ug/L	U	5/7/1994	Primary Sample	SSFL Legacy Data	BCA-Glen	1785310.4653	268030.0822	No	Analysis is not within 3 years of the most recent result
RMHF	RS-28	VOC-2960	8010	Bromodichloromethane	0.5	ug/L	U	5/7/1994	Primary Sample	SSFL Legacy Data	BCA-Glen	1785310.4653	268030.0822	No	Analysis is not within 3 years of the most recent result

RFI Site	Well ID	Sample ID	Analytical Method	Analyte	Result	Units	Qualifier Code	Collection Date	Sample Type	Sample Delivery Group	Analytical Laboratory	Easting	Northing	Included in Risk Assessment	Rationale for Risk Exclusion
RMHF	RS-28	VOC-2960	8010	Bromoform	0.5	ug/L	U	5/7/1994	Primary Sample	SSFL Legacy Data	BCA-Glen	1785310.4653	268030.0822	No	Analysis is not within 3 years of the most recent result
RMHF	RS-28	VOC-2960	8010	Bromomethane	0.5	ug/L	U	5/7/1994	Primary Sample	SSFL Legacy Data	BCA-Glen	1785310.4653	268030.0822	No	Analysis is not within 3 years of the most recent result
RMHF	RS-28	VOC-2960	8010	Carbon Tetrachloride	0.5	ug/L	U	5/7/1994	Primary Sample	SSFL Legacy Data	BCA-Glen	1785310.4653	268030.0822	No	Analysis is not within 3 years of the most recent result
RMHF	RS-28	VOC-2960	8010	Chlorobenzene	0.5	ug/L	U	5/7/1994	Primary Sample	SSFL Legacy Data	BCA-Glen	1785310.4653	268030.0822	No	Analysis is not within 3 years of the most recent result
RMHF	RS-28	VOC-2960	8010	Chloroethane	0.5	ug/L	U	5/7/1994	Primary Sample	SSFL Legacy Data	BCA-Glen	1785310.4653	268030.0822	No	Analysis is not within 3 years of the most recent result
RMHF	RS-28	VOC-2960	8010	Chloroform	0.5	ug/L	U	5/7/1994	Primary Sample	SSFL Legacy Data	BCA-Glen	1785310.4653	268030.0822	No	Analysis is not within 3 years of the most recent result
RMHF	RS-28	VOC-2960	8010	Chloromethane	0.5	ug/L	U	5/7/1994	Primary Sample	SSFL Legacy Data	BCA-Glen	1785310.4653	268030.0822	No	Analysis is not within 3 years of the most recent result
RMHF	RS-28	VOC-2960	8010	cis-1,2-Dichloroethene	9.1	ug/L		5/7/1994	Primary Sample	SSFL Legacy Data	BCA-Glen	1785310.4653	268030.0822	No	Analysis is not within 3 years of the most recent result
RMHF	RS-28	VOC-2960	8010	cis-1,3-Dichloropropene	0.5	ug/L	U	5/7/1994	Primary Sample	SSFL Legacy Data	BCA-Glen	1785310.4653	268030.0822	No	Analysis is not within 3 years of the most recent result
RMHF	RS-28	VOC-2960	8010	Dibromochloromethane	0.5	ug/L	U	5/7/1994	Primary Sample	SSFL Legacy Data	BCA-Glen	1785310.4653	268030.0822	No	Analysis is not within 3 years of the most recent result
RMHF	RS-28	VOC-2960	8010	Dichlorodifluoromethane	0.5	ug/L	U	5/7/1994	Primary Sample	SSFL Legacy Data	BCA-Glen	1785310.4653	268030.0822	No	Analysis is not within 3 years of the most recent result
RMHF	RS-28	VOC-2960	8010	Methylene chloride	0.5	ug/L	U	5/7/1994	Primary Sample	SSFL Legacy Data	BCA-Glen	1785310.4653	268030.0822	No	Analysis is not within 3 years of the most recent result
RMHF	RS-28	VOC-2960	8010	Tetrachloroethene	1.7	ug/L		5/7/1994	Primary Sample	SSFL Legacy Data	BCA-Glen	1785310.4653	268030.0822	No	Analysis is not within 3 years of the most recent result
RMHF	RS-28	VOC-2960	8010	trans-1,2-Dichloroethene	0.5	ug/L	U	5/7/1994	Primary Sample	SSFL Legacy Data	BCA-Glen	1785310.4653	268030.0822	No	Analysis is not within 3 years of the most recent result
RMHF	RS-28	VOC-2960	8010	trans-1,3-Dichloropropene	0.5	ug/L	U	5/7/1994	Primary Sample	SSFL Legacy Data	BCA-Glen	1785310.4653	268030.0822	No	Analysis is not within 3 years of the most recent result
RMHF	RS-28	VOC-2960	8010	Trichloroethene	47	ug/L		5/7/1994	Primary Sample	SSFL Legacy Data	BCA-Glen	1785310.4653	268030.0822	No	Analysis is not within 3 years of the most recent result
RMHF	RS-28	VOC-2960	8010	Trichlorofluoromethane	0.5	ug/L	U	5/7/1994	Primary Sample	SSFL Legacy Data	BCA-Glen	1785310.4653	268030.0822	No	Analysis is not within 3 years of the most recent result
RMHF	RS-28	VOC-2960	8010	Vinyl chloride	0.5	ug/L	U	5/7/1994	Primary Sample	SSFL Legacy Data	BCA-Glen	1785310.4653	268030.0822	No	Analysis is not within 3 years of the most recent result

Group 7 RFI Bundle Report
RMHF Direct Pathway
Sampling and Analytical Results
Santa Susana Field Laboratory

RFI Site	Well ID	Sample ID	Analytical Method	Analyte	Result	Units	Qualifier Code	Collection Date	Sample Type	Sample Delivery Group	Analytical Laboratory	Easting	Northing	Included in Risk Assessment	Rationale for Risk Exclusion
RMHF	RD-30	ACID-166	8270	2,4,6-Trichlorophenol	10	ug/L	U	9/22/1989	Primary Sample	SSFL Legacy Data	AnalTech	1785319.7529	268025.9501	No	Analysis is not within 3 years of the most recent result
RMHF	RD-30	ACID-166	8270	2,4-Dichlorophenol	10	ug/L	U	9/22/1989	Primary Sample	SSFL Legacy Data	AnalTech	1785319.7529	268025.9501	No	Analysis is not within 3 years of the most recent result
RMHF	RD-30	ACID-166	8270	2,4-Dimethylphenol	10	ug/L	U	9/22/1989	Primary Sample	SSFL Legacy Data	AnalTech	1785319.7529	268025.9501	No	Analysis is not within 3 years of the most recent result
RMHF	RD-30	ACID-166	8270	2,4-Dinitrophenol	50	ug/L	U	9/22/1989	Primary Sample	SSFL Legacy Data	AnalTech	1785319.7529	268025.9501	No	Analysis is not within 3 years of the most recent result
RMHF	RD-30	ACID-166	8270	2-Chlorophenol	10	ug/L	U	9/22/1989	Primary Sample	SSFL Legacy Data	AnalTech	1785319.7529	268025.9501	No	Analysis is not within 3 years of the most recent result
RMHF	RD-30	ACID-166	8270	2-Nitrophenol	10	ug/L	U	9/22/1989	Primary Sample	SSFL Legacy Data	AnalTech	1785319.7529	268025.9501	No	Analysis is not within 3 years of the most recent result
RMHF	RD-30	ACID-166	8270	4,6-Dinitro-o-cresol	50	ug/L	U	9/22/1989	Primary Sample	SSFL Legacy Data	AnalTech	1785319.7529	268025.9501	No	Analysis is not within 3 years of the most recent result
RMHF	RD-30	ACID-166	8270	4-Nitrophenol	50	ug/L	U	9/22/1989	Primary Sample	SSFL Legacy Data	AnalTech	1785319.7529	268025.9501	No	Analysis is not within 3 years of the most recent result
RMHF	RD-30	ACID-166	8270	p-Chloro-m-cresol	10	ug/L	U	9/22/1989	Primary Sample	SSFL Legacy Data	AnalTech	1785319.7529	268025.9501	No	Analysis is not within 3 years of the most recent result
RMHF	RD-30	ACID-166	8270	Pentachlorophenol	50	ug/L	U	9/22/1989	Primary Sample	SSFL Legacy Data	AnalTech	1785319.7529	268025.9501	No	Analysis is not within 3 years of the most recent result
RMHF	RD-30	ACID-166	8270	Phenol	10	ug/L	U	9/22/1989	Primary Sample	SSFL Legacy Data	AnalTech	1785319.7529	268025.9501	No	Analysis is not within 3 years of the most recent result
RMHF	RD-30	BASE-159	8270	1,2,4-Trichlorobenzene	10	ug/L	U	9/22/1989	Primary Sample	SSFL Legacy Data	AnalTech	1785319.7529	268025.9501	No	Analysis is not within 3 years of the most recent result
RMHF	RD-30	BASE-159	8270	1,2-Dichlorobenzene	10	ug/L	U	9/22/1989	Primary Sample	SSFL Legacy Data	AnalTech	1785319.7529	268025.9501	No	Analysis is not within 3 years of the most recent result
RMHF	RD-30	BASE-159	8270	1,3-Dichlorobenzene	10	ug/L	U	9/22/1989	Primary Sample	SSFL Legacy Data	AnalTech	1785319.7529	268025.9501	No	Analysis is not within 3 years of the most recent result
RMHF	RD-30	BASE-159	8270	1,4-Dichlorobenzene	10	ug/L	U	9/22/1989	Primary Sample	SSFL Legacy Data	AnalTech	1785319.7529	268025.9501	No	Analysis is not within 3 years of the most recent result
RMHF	RD-30	BASE-159	8270	2,4-Dinitrotoluene	10	ug/L	U	9/22/1989	Primary Sample	SSFL Legacy Data	AnalTech	1785319.7529	268025.9501	No	Analysis is not within 3 years of the most recent result
RMHF	RD-30	BASE-159	8270	2,6-Dinitrotoluene	10	ug/L	U	9/22/1989	Primary Sample	SSFL Legacy Data	AnalTech	1785319.7529	268025.9501	No	Analysis is not within 3 years of the most recent result
RMHF	RD-30	BASE-159	8270	2-Chloronaphthalene	10	ug/L	U	9/22/1989	Primary Sample	SSFL Legacy Data	AnalTech	1785319.7529	268025.9501	No	Analysis is not within 3 years of the most recent result
RMHF	RD-30	BASE-159	8270	3,3'-Dichlorobenzidine	20	ug/L	U	9/22/1989	Primary Sample	SSFL Legacy Data	AnalTech	1785319.7529	268025.9501	No	Analysis is not within 3 years of the most recent result
RMHF	RD-30	BASE-159	8270	Benzo(b)fluoranthene	10	ug/L	U	9/22/1989	Primary Sample	SSFL Legacy Data	AnalTech	1785319.7529	268025.9501	No	Analysis is not within 3 years of the most recent result
RMHF	RD-30	BASE-159	8270	4-Bromophenyl phenyl ether	10	ug/L	U	9/22/1989	Primary Sample	SSFL Legacy Data	AnalTech	1785319.7529	268025.9501	No	Analysis is not within 3 years of the most recent result
RMHF	RD-30	BASE-159	8270	4-Chlorophenylphenyl ether	10	ug/L	U	9/22/1989	Primary Sample	SSFL Legacy Data	AnalTech	1785319.7529	268025.9501	No	Analysis is not within 3 years of the most recent result
RMHF	RD-30	BASE-159	8270	Acenaphthene	10	ug/L	U	9/22/1989	Primary Sample	SSFL Legacy Data	AnalTech	1785319.7529	268025.9501	No	Analysis is not within 3 years of the most recent result
RMHF	RD-30	BASE-159	8270	Acenaphthylene	10	ug/L	U	9/22/1989	Primary Sample	SSFL Legacy Data	AnalTech	1785319.7529	268025.9501	No	Analysis is not within 3 years of the most recent result
RMHF	RD-30	BASE-159	8270	Anthracene	10	ug/L	U	9/22/1989	Primary Sample	SSFL Legacy Data	AnalTech	1785319.7529	268025.9501	No	Analysis is not within 3 years of the most recent result
RMHF	RD-30	BASE-159	8270	Benzidine	100	ug/L	U	9/22/1989	Primary Sample	SSFL Legacy Data	AnalTech	1785319.7529	268025.9501	No	Analysis is not within 3 years of the most recent result
RMHF	RD-30	BASE-159	8270	Benzo(a)anthracene	10	ug/L	U	9/22/1989	Primary Sample	SSFL Legacy Data	AnalTech	1785319.7529	268025.9501	No	Analysis is not within 3 years of the most recent result
RMHF	RD-30	BASE-159	8270	Benzo(a)pyrene	10	ug/L	U	9/22/1989	Primary Sample	SSFL Legacy Data	AnalTech	1785319.7529	268025.9501	No	Analysis is not within 3 years of the most recent result
RMHF	RD-30	BASE-159	8270	Benzo(ghi)perylene	10	ug/L	U	9/22/1989	Primary Sample	SSFL Legacy Data	AnalTech	1785319.7529	268025.9501	No	Analysis is not within 3 years of the most recent result
RMHF	RD-30	BASE-159	8270	Benzo(k)fluoranthene	10	ug/L	U	9/22/1989	Primary Sample	SSFL Legacy Data	AnalTech	1785319.7529	268025.9501	No	Analysis is not within 3 years of the most recent result
RMHF	RD-30	BASE-159	8270	bis(2-Chloroethoxy)methane	10	ug/L	U	9/22/1989	Primary Sample	SSFL Legacy Data	AnalTech	1785319.7529	268025.9501	No	Analysis is not within 3 years of the most recent result
RMHF	RD-30	BASE-159	8270	bis(2-Chloroethyl) ether	10	ug/L	U	9/22/1989	Primary Sample	SSFL Legacy Data	AnalTech	1785319.7529	268025.9501	No	Analysis is not within 3 years of the most recent result
RMHF	RD-30	BASE-159	8270	bis(2-Chloroisopropyl) ether	10	ug/L	U	9/22/1989	Primary Sample	SSFL Legacy Data	AnalTech	1785319.7529	268025.9501	No	Analysis is not within 3 years of the most recent result
RMHF	RD-30	BASE-159	8270	bis(2-Ethylhexyl) phthalate	10	ug/L	U	9/22/1989	Primary Sample	SSFL Legacy Data	AnalTech	1785319.7529	268025.9501	No	Analysis is not within 3 years of the most recent result
RMHF	RD-30	BASE-159	8270	Butyl benzyl phthalate	10	ug/L	U	9/22/1989	Primary Sample	SSFL Legacy Data	AnalTech	1785319.7529	268025.9501	No	Analysis is not within 3 years of the most recent result
RMHF	RD-30	BASE-159	8270	Chrysene	10	ug/L	U	9/22/1989	Primary Sample	SSFL Legacy Data	AnalTech	1785319.7529	268025.9501	No	Analysis is not within 3 years of the most recent result
RMHF	RD-30	BASE-159	8270	Di-n-butyl phthalate	10	ug/L	U	9/22/1989	Primary Sample	SSFL Legacy Data	AnalTech	1785319.7529	268025.9501	No	Analysis is not within 3 years of the most recent result
RMHF	RD-30	BASE-159	8270	Di-n-octyl phthalate	10	ug/L	U	9/22/1989	Primary Sample	SSFL Legacy Data	AnalTech	1785319.7529	268025.9501	No	Analysis is not within 3 years of the most recent result
RMHF	RD-30	BASE-159	8270	Dibenzo(a,h)anthracene	10	ug/L	U	9/22/1989	Primary Sample	SSFL Legacy Data	AnalTech	1785319.7529	268025.9501	No	Analysis is not within 3 years of the most recent result
RMHF	RD-30	BASE-159	8270	Diethyl phthalate	10	ug/L	U	9/22/1989	Primary Sample	SSFL Legacy Data	AnalTech	1785319.7529	268025.9501	No	Analysis is not within 3 years of the most recent result
RMHF	RD-30	BASE-159	8270	Dimethyl phthalate	10	ug/L	U	9/22/1989	Primary Sample	SSFL Legacy Data	AnalTech	1785319.7529	268025.9501	No	Analysis is not within 3 years of the most recent result
RMHF	RD-30	BASE-159	8270	Fluoranthene	10	ug/L	U	9/22/1989	Primary Sample	SSFL Legacy Data	AnalTech	1785319.7529	268025.9501	No	Analysis is not within 3 years of the most recent result
RMHF	RD-30	BASE-159	8270	Fluorene	10	ug/L	U	9/22/1989	Primary Sample	SSFL Legacy Data	AnalTech	1785319.7529	268025.9501	No	Analysis is not within 3 years of the most recent result
RMHF	RD-30	BASE-159	8270	Hexachlorobenzene	10	ug/L	U	9/22/1989	Primary Sample	SSFL Legacy Data	AnalTech	1785319.7529	268025.9501	No	Analysis is not within 3 years of the most recent result
RMHF	RD-30	BASE-159	8270	Hexachlorobutadiene	10	ug/L	U	9/22/1989	Primary Sample	SSFL Legacy Data	AnalTech	1785319.7529	268025.9501	No	Analysis is not within 3 years of the most recent result
RMHF	RD-30	BASE-159	8270	Hexachlorocyclopentadiene	10	ug/L	U	9/22/1989	Primary Sample	SSFL Legacy Data	AnalTech	1785319.7529	268025.9501	Yes	
RMHF	RD-30	BASE-159	8270	Hexachloroethane	10	ug/L	U	9/22/1989	Primary Sample	SSFL Legacy Data	AnalTech	1785319.7529	268025.9501	No	Analysis is not within 3 years of the most recent result
RMHF	RD-30	BASE-159	8270	Indeno(1,2,3-cd)pyrene	10	ug/L	U	9/22/1989	Primary Sample	SSFL Legacy Data	AnalTech	1785319.7529	268025.9501	No	Analysis is not within 3 years of the most recent result
RMHF	RD-30	BASE-159	8270	Isophorone	10	ug/L	U	9/22/1989	Primary Sample	SSFL Legacy Data	AnalTech	1785319.7529	268025.9501	No	Analysis is not within 3 years of the most recent result
RMHF	RD-30	BASE-159	8270	n-Nitrosodi-n-propylamine	10	ug/L	U	9/22/1989	Primary Sample	SSFL Legacy Data	AnalTech	1785319.7529	268025.9501	No	Analysis is not within 3 years of the most recent result
RMHF	RD-30	BASE-159	8270	n-Nitrosodimethylamine	10	ug/L	U	9/22/1989	Primary Sample	SSFL Legacy Data	AnalTech	1785319.7529	268025.9501	No	Analysis is not within 3 years of the most recent result
RMHF	RD-30	BASE-159	8270	n-Nitrosodiphenylamine	10	ug/L	U	9/22/1989	Primary Sample	SSFL Legacy Data	AnalTech	1785319.7529	268025.9501	No	Analysis is not within 3 years of the most recent result
RMHF	RD-30	BASE-159	8270	Naphthalene	10	ug/L	U	9/22/1989	Primary Sample	SSFL Legacy Data	AnalTech	1785319.7529	268025.9501	No	Analysis is not within 3 years of the most recent result
RMHF	RD-30	BASE-159	8270	Nitrobenzene	10	ug/L	U	9/22/1989	Primary Sample	SSFL Legacy Data	AnalTech	1785319.7529	268025.9501	No	Analysis is not within 3 years of the most recent result
RMHF	RD-30	BASE-159	8270	Phenanthrene	10	ug/L	U	9/22/1989	Primary Sample	SSFL Legacy Data	AnalTech	1785319.7529	268025.9501	No	Analysis is not within 3 years of the most recent result
RMHF	RD-30	BASE-159	8270	Pyrene	10	ug/L	U	9/22/1989	Primary Sample	SSFL Legacy Data	AnalTech	1785319.7529	268025.9501	Yes	
RMHF	RD-30	COMMON-66	Anions/Cations	Chloride	52.8	mg/L		9/22/1989	Primary Sample	Unknown	BCA-Bak	1785319.7529	268025.9501	No	No chemical information presented useful in quantitative risk
RMHF	RD-30	COMMON-66	Inorganics	Bicarbonate	418	mg/L		9/22/1989	Primary Sample	Unknown	BCA-Bak	1785319.7529	268025.9501	No	No chemical information presented useful in quantitative risk
RMHF	RD-30	COMMON-66	Inorganics	Carbonate	2.6	mg/L	U	9/22/1989	Primary Sample	Unknown	BCA-Bak	1785319.7529	268025.9501	No	No chemical information presented useful in quantitative risk
RMHF	RD-30	COMMON-66	Inorganics	Fluoride	0.43	mg/L		9/22/1989	Primary Sample	Unknown	BCA-Bak	1785319.7529	268025.9501	Yes	
RMHF	RD-30	COMMON-66	Inorganics	Nitrate-NO3	10.6	mg/L		9/22/1989	Primary Sample	Unknown	BCA-Bak	1785319.7529	268025.9501	No	No chemical information presented useful in quantitative risk
RMHF	RD-30	COMMON-66	Inorganics	Sulfate	130	mg/L		9/22/1989	Primary Sample	Unknown	BCA-Bak	1785319.7529	268025.9501	No	No chemical information presented useful in quantitative risk
RMHF	RD-30	COMMON-66	Inorganics	Total Dissolved Solids	645	mg/L		9/22/1989	Primary Sample	Unknown	BCA-Bak	1785319.7529	268025.9501	No	No chemical information presented useful in quantitative risk
RMHF	RD-30	COMMON-66	Metals	Boron, Dissolved	110	ug/L		9/22/1989	Primary Sample	Unknown	BCA-Bak	1785319.7529	268025.9501	Yes	
RMHF	RD-30	COMMON-66	Metals	Calcium, Dissolved	132	mg/L		9/22/1989	Primary Sample	Unknown	BCA-Bak	1785319.7529	268025.9501	No	No chemical information presented useful in quantitative risk
RMHF	RD-30	COMMON-66	Metals	Magnesium, Dissolved	28000	ug/L		9/22/1989	Primary Sample	Unknown	BCA-Bak	1785319.7529	268025.9501	No	No chemical information presented useful in quantitative risk
RMHF	RD-30	COMMON-66	Metals	Potassium, Dissolved	3900	ug/L		9/22/1989	Primary Sample	Unknown	BCA-Bak	1785319.7529	268025.9501	No	No chemical information presented useful in quantitative risk
RMHF	RD-30	COMMON-66	Metals	Silica, Dissolved	24	mg/L		9/22/1989	Primary Sample	Unknown	BCA-Bak	1785319.7529	268025.9501	No	No chemical information presented useful in quantitative risk
RMHF	RD-30	COMMON-66	Metals	Sodium, Dissolved	53000	ug/L		9/22/1989	Primary Sample	Unknown	BCA-Bak	1785319.7529	268025.9501	No	No chemical information presented useful in quantitative risk
RMHF	RD-30	Trace-109	Metals	Antimony, Dissolved	100	ug/L	U	9/22/1989	Primary Sample	Unknown	BCA-Bak	1785319.7529	268025.9501	No	Analysis is not within 3 years of the most recent result
RMHF	RD-30	Trace-109	Metals	Arsenic, Dissolved	10	ug/L	U	9/22/1989	Primary Sample	Unknown	BCA-Bak	1785319.7529	268025.9501	No	Analysis is not within 3 years of the most recent result
RMHF	RD-30	Trace-109	Metals	Barium, Dissolved	100	ug/L	U	9/22/1989	Primary Sample	Unknown	BCA-Bak	1785319.7529	268025.9501	No	Analysis is not within 3 years of the most recent result
RMHF	RD-30	Trace-109	Metals	Beryllium, Dissolved	10	ug/L	U	9/22/1989	Primary Sample	Unknown	BCA-Bak	1785319.7529	268025.9501	No	Analysis is not within 3 years of the most recent result

Group 7 RFI Bundle Report
RMHF Direct Pathway
Sampling and Analytical Results
Santa Susana Field Laboratory

RFI Site	Well ID	Sample ID	Analytical Method	Analyte	Result	Units	Qualifier Code	Collection Date	Sample Type	Sample Delivery Group	Analytical Laboratory	Easting	Northing	Included in Risk Assessment	Rationale for Risk Exclusion
RMHF	RD-30	Trace-109	Metals	Cadmium, Dissolved	5	ug/L	U	9/22/1989	Primary Sample	Unknown	BCA-Bak	1785319.7529	268025.9501	No	Analysis is not within 3 years of the most recent result
RMHF	RD-30	Trace-109	Metals	Chromium, Dissolved	10	ug/L	U	9/22/1989	Primary Sample	Unknown	BCA-Bak	1785319.7529	268025.9501	No	Analysis is not within 3 years of the most recent result
RMHF	RD-30	Trace-109	Metals	Copper, Dissolved	10	ug/L	U	9/22/1989	Primary Sample	Unknown	BCA-Bak	1785319.7529	268025.9501	No	Analysis is not within 3 years of the most recent result
RMHF	RD-30	Trace-109	Metals	Iron, Dissolved	50	ug/L	U	9/22/1989	Primary Sample	Unknown	BCA-Bak	1785319.7529	268025.9501	No	Analysis is not within 3 years of the most recent result
RMHF	RD-30	Trace-109	Metals	Lead, Dissolved	10	ug/L	U	9/22/1989	Primary Sample	Unknown	BCA-Bak	1785319.7529	268025.9501	No	Analysis is not within 3 years of the most recent result
RMHF	RD-30	Trace-109	Metals	Manganese, Dissolved	100	ug/L		9/22/1989	Primary Sample	Unknown	BCA-Bak	1785319.7529	268025.9501	No	Analysis is not within 3 years of the most recent result
RMHF	RD-30	Trace-109	Metals	Mercury, Dissolved	0.2	ug/L	U	9/22/1989	Primary Sample	Unknown	BCA-Bak	1785319.7529	268025.9501	No	Analysis is not within 3 years of the most recent result
RMHF	RD-30	Trace-109	Metals	Molybdenum, Dissolved	100	ug/L	U	9/22/1989	Primary Sample	Unknown	BCA-Bak	1785319.7529	268025.9501	No	Analysis is not within 3 years of the most recent result
RMHF	RD-30	Trace-109	Metals	Nickel, Dissolved	50	ug/L	U	9/22/1989	Primary Sample	Unknown	BCA-Bak	1785319.7529	268025.9501	No	Analysis is not within 3 years of the most recent result
RMHF	RD-30	Trace-109	Metals	Selenium, Dissolved	5	ug/L	U	9/22/1989	Primary Sample	Unknown	BCA-Bak	1785319.7529	268025.9501	No	Analysis is not within 3 years of the most recent result
RMHF	RD-30	Trace-109	Metals	Silver, Dissolved	10	ug/L	U	9/22/1989	Primary Sample	Unknown	BCA-Bak	1785319.7529	268025.9501	No	Analysis is not within 3 years of the most recent result
RMHF	RD-30	Trace-109	Metals	Strontium, Dissolved	260	ug/L		9/22/1989	Primary Sample	Unknown	BCA-Bak	1785319.7529	268025.9501	Yes	
RMHF	RD-30	Trace-109	Metals	Thallium, Dissolved	100	ug/L	U	9/22/1989	Primary Sample	Unknown	BCA-Bak	1785319.7529	268025.9501	No	Analysis is not within 3 years of the most recent result
RMHF	RD-30	Trace-109	Metals	Zinc, Dissolved	2564	ug/L		9/22/1989	Primary Sample	Unknown	BCA-Bak	1785319.7529	268025.9501	No	Analysis is not within 3 years of the most recent result
RMHF	RD-30	VOC-2053	8240	1,1,1-Trichloroethane	1	ug/L	U	9/22/1989	Primary Sample	SSFL Legacy Data	AnalTech	1785319.7529	268025.9501	No	Analysis is not within 3 years of the most recent result
RMHF	RD-30	VOC-2053	8240	1,1,2,2-Tetrachloroethane	1	ug/L	U	9/22/1989	Primary Sample	SSFL Legacy Data	AnalTech	1785319.7529	268025.9501	No	Analysis is not within 3 years of the most recent result
RMHF	RD-30	VOC-2053	8240	1,1,2-Trichloroethane	1	ug/L	U	9/22/1989	Primary Sample	SSFL Legacy Data	AnalTech	1785319.7529	268025.9501	No	Analysis is not within 3 years of the most recent result
RMHF	RD-30	VOC-2053	8240	1,1-Dichloroethane	2	ug/L		9/22/1989	Primary Sample	SSFL Legacy Data	AnalTech	1785319.7529	268025.9501	No	Analysis is not within 3 years of the most recent result
RMHF	RD-30	VOC-2053	8240	1,1-Dichloroethene	2	ug/L		9/22/1989	Primary Sample	SSFL Legacy Data	AnalTech	1785319.7529	268025.9501	No	Analysis is not within 3 years of the most recent result
RMHF	RD-30	VOC-2053	8240	1,2-Dichloroethane	1	ug/L	U	9/22/1989	Primary Sample	SSFL Legacy Data	AnalTech	1785319.7529	268025.9501	No	Analysis is not within 3 years of the most recent result
RMHF	RD-30	VOC-2053	8240	1,2-Dichloropropane	1	ug/L	U	9/22/1989	Primary Sample	SSFL Legacy Data	AnalTech	1785319.7529	268025.9501	No	Analysis is not within 3 years of the most recent result
RMHF	RD-30	VOC-2053	8240	Methyl ethyl ketone	10	ug/L	U	9/22/1989	Primary Sample	SSFL Legacy Data	AnalTech	1785319.7529	268025.9501	No	Analysis is not within 3 years of the most recent result
RMHF	RD-30	VOC-2053	8240	2-Chloroethylvinyl ether	10	ug/L	U	9/22/1989	Primary Sample	SSFL Legacy Data	AnalTech	1785319.7529	268025.9501	No	Analysis is not within 3 years of the most recent result
RMHF	RD-30	VOC-2053	8240	2-Hexanone	10	ug/L	U	9/22/1989	Primary Sample	SSFL Legacy Data	AnalTech	1785319.7529	268025.9501	No	Analysis is not within 3 years of the most recent result
RMHF	RD-30	VOC-2053	8240	Methyl isobutyl ketone (MIBK)	10	ug/L	U	9/22/1989	Primary Sample	SSFL Legacy Data	AnalTech	1785319.7529	268025.9501	No	Analysis is not within 3 years of the most recent result
RMHF	RD-30	VOC-2053	8240	Acetone	10	ug/L	U	9/22/1989	Primary Sample	SSFL Legacy Data	AnalTech	1785319.7529	268025.9501	No	Analysis is not within 3 years of the most recent result
RMHF	RD-30	VOC-2053	8240	Benzene	1	ug/L	U	9/22/1989	Primary Sample	SSFL Legacy Data	AnalTech	1785319.7529	268025.9501	No	Analysis is not within 3 years of the most recent result
RMHF	RD-30	VOC-2053	8240	Bromodichloromethane	1	ug/L	U	9/22/1989	Primary Sample	SSFL Legacy Data	AnalTech	1785319.7529	268025.9501	No	Analysis is not within 3 years of the most recent result
RMHF	RD-30	VOC-2053	8240	Bromoform	5	ug/L	U	9/22/1989	Primary Sample	SSFL Legacy Data	AnalTech	1785319.7529	268025.9501	No	Analysis is not within 3 years of the most recent result
RMHF	RD-30	VOC-2053	8240	Bromomethane	10	ug/L	U	9/22/1989	Primary Sample	SSFL Legacy Data	AnalTech	1785319.7529	268025.9501	No	Analysis is not within 3 years of the most recent result
RMHF	RD-30	VOC-2053	8240	Carbon Disulfide	1	ug/L	U	9/22/1989	Primary Sample	SSFL Legacy Data	AnalTech	1785319.7529	268025.9501	No	Analysis is not within 3 years of the most recent result
RMHF	RD-30	VOC-2053	8240	Carbon Tetrachloride	1	ug/L	U	9/22/1989	Primary Sample	SSFL Legacy Data	AnalTech	1785319.7529	268025.9501	No	Analysis is not within 3 years of the most recent result
RMHF	RD-30	VOC-2053	8240	Chlorobenzene	1	ug/L	U	9/22/1989	Primary Sample	SSFL Legacy Data	AnalTech	1785319.7529	268025.9501	No	Analysis is not within 3 years of the most recent result
RMHF	RD-30	VOC-2053	8240	Chloroethane	1	ug/L	U	9/22/1989	Primary Sample	SSFL Legacy Data	AnalTech	1785319.7529	268025.9501	No	Analysis is not within 3 years of the most recent result
RMHF	RD-30	VOC-2053	8240	Chloroform	1	ug/L	U	9/22/1989	Primary Sample	SSFL Legacy Data	AnalTech	1785319.7529	268025.9501	No	Analysis is not within 3 years of the most recent result
RMHF	RD-30	VOC-2053	8240	Chloromethane	10	ug/L	U	9/22/1989	Primary Sample	SSFL Legacy Data	AnalTech	1785319.7529	268025.9501	No	Analysis is not within 3 years of the most recent result
RMHF	RD-30	VOC-2053	8240	cis-1,3-Dichloropropene	1	ug/L	U	9/22/1989	Primary Sample	SSFL Legacy Data	AnalTech	1785319.7529	268025.9501	No	Analysis is not within 3 years of the most recent result
RMHF	RD-30	VOC-2053	8240	Dibromochloromethane	1	ug/L	U	9/22/1989	Primary Sample	SSFL Legacy Data	AnalTech	1785319.7529	268025.9501	No	Analysis is not within 3 years of the most recent result
RMHF	RD-30	VOC-2053	8240	Dichlorobenzenes	5	ug/L	U	9/22/1989	Primary Sample	SSFL Legacy Data	AnalTech	1785319.7529	268025.9501	Yes	
RMHF	RD-30	VOC-2053	8240	Ethylbenzene	1	ug/L	U	9/22/1989	Primary Sample	SSFL Legacy Data	AnalTech	1785319.7529	268025.9501	No	Analysis is not within 3 years of the most recent result
RMHF	RD-30	VOC-2053	8240	Methylene chloride	5	ug/L	U	9/22/1989	Primary Sample	SSFL Legacy Data	AnalTech	1785319.7529	268025.9501	No	Analysis is not within 3 years of the most recent result
RMHF	RD-30	VOC-2053	8240	Styrene	1	ug/L	U	9/22/1989	Primary Sample	SSFL Legacy Data	AnalTech	1785319.7529	268025.9501	No	Analysis is not within 3 years of the most recent result
RMHF	RD-30	VOC-2053	8240	Tetrachloroethene	1	ug/L	U	9/22/1989	Primary Sample	SSFL Legacy Data	AnalTech	1785319.7529	268025.9501	No	Analysis is not within 3 years of the most recent result
RMHF	RD-30	VOC-2053	8240	Toluene	10	ug/L	QC	9/22/1989	Primary Sample	SSFL Legacy Data	AnalTech	1785319.7529	268025.9501	No	Analysis is not within 3 years of the most recent result
RMHF	RD-30	VOC-2053	8240	trans-1,2-Dichloroethene	13	ug/L		9/22/1989	Primary Sample	SSFL Legacy Data	AnalTech	1785319.7529	268025.9501	No	Analysis is not within 3 years of the most recent result
RMHF	RD-30	VOC-2053	8240	trans-1,3-Dichloropropene	1	ug/L	U	9/22/1989	Primary Sample	SSFL Legacy Data	AnalTech	1785319.7529	268025.9501	No	Analysis is not within 3 years of the most recent result
RMHF	RD-30	VOC-2053	8240	Trichloroethene	21	ug/L		9/22/1989	Primary Sample	SSFL Legacy Data	AnalTech	1785319.7529	268025.9501	No	Analysis is not within 3 years of the most recent result
RMHF	RD-30	VOC-2053	8240	Vinyl acetate	10	ug/L	U	9/22/1989	Primary Sample	SSFL Legacy Data	AnalTech	1785319.7529	268025.9501	No	Analysis is not within 3 years of the most recent result
RMHF	RD-30	VOC-2053	8240	Vinyl chloride	1	ug/L	U	9/22/1989	Primary Sample	SSFL Legacy Data	AnalTech	1785319.7529	268025.9501	No	Analysis is not within 3 years of the most recent result
RMHF	RD-30	VOC-2053	8240	Xylenes, Total	1	ug/L	U	9/22/1989	Primary Sample	SSFL Legacy Data	AnalTech	1785319.7529	268025.9501	Yes	
RMHF	RD-30	2530	8240	1,1,2-Trichloro-1,2,2-trifluoroethane	5	ug/L	QC	10/19/1989	Primary Sample	SSFL Legacy Data	AnalTech	1785319.7529	268025.9501	No	Analysis is not within 3 years of the most recent result
RMHF	RD-30	VOC-2055	8240	1,1,1-Trichloroethane	1	ug/L	U	10/19/1989	Primary Sample	SSFL Legacy Data	AnalTech	1785319.7529	268025.9501	No	Analysis is not within 3 years of the most recent result
RMHF	RD-30	VOC-2055	8240	1,1,2,2-Tetrachloroethane	1	ug/L	U	10/19/1989	Primary Sample	SSFL Legacy Data	AnalTech	1785319.7529	268025.9501	No	Analysis is not within 3 years of the most recent result
RMHF	RD-30	VOC-2055	8240	1,1,2-Trichloroethane	1	ug/L	U	10/19/1989	Primary Sample	SSFL Legacy Data	AnalTech	1785319.7529	268025.9501	No	Analysis is not within 3 years of the most recent result
RMHF	RD-30	VOC-2055	8240	1,1-Dichloroethane	3	ug/L		10/19/1989	Primary Sample	SSFL Legacy Data	AnalTech	1785319.7529	268025.9501	No	Analysis is not within 3 years of the most recent result
RMHF	RD-30	VOC-2055	8240	1,1-Dichloroethene	6	ug/L		10/19/1989	Primary Sample	SSFL Legacy Data	AnalTech	1785319.7529	268025.9501	No	Analysis is not within 3 years of the most recent result
RMHF	RD-30	VOC-2055	8240	1,2-Dichloroethane	1	ug/L	U	10/19/1989	Primary Sample	SSFL Legacy Data	AnalTech	1785319.7529	268025.9501	No	Analysis is not within 3 years of the most recent result
RMHF	RD-30	VOC-2055	8240	1,2-Dichloropropane	1	ug/L	U	10/19/1989	Primary Sample	SSFL Legacy Data	AnalTech	1785319.7529	268025.9501	No	Analysis is not within 3 years of the most recent result
RMHF	RD-30	VOC-2055	8240	Methyl ethyl ketone	10	ug/L	U	10/19/1989	Primary Sample	SSFL Legacy Data	AnalTech	1785319.7529	268025.9501	No	Analysis is not within 3 years of the most recent result
RMHF	RD-30	VOC-2055	8240	2-Chloroethylvinyl ether	10	ug/L	U	10/19/1989	Primary Sample	SSFL Legacy Data	AnalTech	1785319.7529	268025.9501	No	Analysis is not within 3 years of the most recent result
RMHF	RD-30	VOC-2055	8240	2-Hexanone	10	ug/L	U	10/19/1989	Primary Sample	SSFL Legacy Data	AnalTech	1785319.7529	268025.9501	No	Analysis is not within 3 years of the most recent result
RMHF	RD-30	VOC-2055	8240	Methyl isobutyl ketone (MIBK)	10	ug/L	U	10/19/1989	Primary Sample	SSFL Legacy Data	AnalTech	1785319.7529	268025.9501	No	Analysis is not within 3 years of the most recent result
RMHF	RD-30	VOC-2055	8240	Acetone	10	ug/L	U	10/19/1989	Primary Sample	SSFL Legacy Data	AnalTech	1785319.7529	268025.9501	No	Analysis is not within 3 years of the most recent result
RMHF	RD-30	VOC-2055	8240	Benzene	1	ug/L	U	10/19/1989	Primary Sample	SSFL Legacy Data	AnalTech	1785319.7529	268025.9501	No	Analysis is not within 3 years of the most recent result
RMHF	RD-30	VOC-2055	8240	Bromodichloromethane	1	ug/L	U	10/19/1989	Primary Sample	SSFL Legacy Data	AnalTech	1785319.7529	268025.9501	No	Analysis is not within 3 years of the most recent result
RMHF	RD-30	VOC-2055	8240	Bromoform	5	ug/L	U	10/19/1989	Primary Sample	SSFL Legacy Data	AnalTech	1785319.7529	268025.9501	No	Analysis is not within 3 years of the most recent result
RMHF	RD-30	VOC-2055	8240	Bromomethane	10	ug/L	U	10/19/1989	Primary Sample	SSFL Legacy Data	AnalTech	1785319.7529	268025.9501	No	Analysis is not within 3 years of the most recent result
RMHF	RD-30	VOC-2055	8240	Carbon Disulfide	1	ug/L	U	10/19/1989	Primary Sample	SSFL Legacy Data	AnalTech	1785319.7529	268025.9501	No	Analysis is not within 3 years of the most recent result
RMHF	RD-30	VOC-2055	8240	Carbon Tetrachloride	1	ug/L	U	10/19/1989	Primary Sample	SSFL Legacy Data	AnalTech	1785319.7529	268025.9501	No	Analysis is not within 3 years of the most recent result
RMHF	RD-30	VOC-2055	8240	Chlorobenzene	1	ug/L	U	10/19/1989	Primary Sample	SSFL Legacy Data	AnalTech	1785319.7529	268025.9501	No	Analysis is not within 3 years of the most recent result
RMHF	RD-30	VOC-2055	8240	Chloroethane	1	ug/L	U	10/19/1989	Primary Sample	SSFL Legacy Data	AnalTech	1785319.7529	268025.9501	No	Analysis is not within 3 years of the most recent result
RMHF	RD-30	VOC-2055	8240	Chloroform	1	ug/L	U	10/19/1989	Primary Sample	SSFL Legacy Data	AnalTech	1785319.7529	268025.9501	No	Analysis is not within 3 years of the most recent result
RMHF	RD-30	VOC-2055	8240	Chloromethane	10	ug/L	U	10/19/1989	Primary Sample	SSFL Legacy Data	AnalTech	1785319.7529	268025.9501	No	Analysis is not within 3 years of the most recent result

RFI Site	Well ID	Sample ID	Analytical Method	Analyte	Result	Units	Qualifier Code	Collection Date	Sample Type	Sample Delivery Group	Analytical Laboratory	Easting	Northing	Included in Risk Assessment	Rationale for Risk Exclusion
RMHF	RD-30	VOC-2055	8240	cis-1,3-Dichloropropene	1	ug/L	U	10/19/1989	Primary Sample	SSFL Legacy Data	AnalTech	1785319.7529	268025.9501	No	Analysis is not within 3 years of the most recent result
RMHF	RD-30	VOC-2055	8240	Dibromochloromethane	1	ug/L	U	10/19/1989	Primary Sample	SSFL Legacy Data	AnalTech	1785319.7529	268025.9501	No	Analysis is not within 3 years of the most recent result
RMHF	RD-30	VOC-2055	8240	Dichlorobenzenes	5	ug/L	U	10/19/1989	Primary Sample	SSFL Legacy Data	AnalTech	1785319.7529	268025.9501	Yes	
RMHF	RD-30	VOC-2055	8240	Ethylbenzene	1	ug/L	U	10/19/1989	Primary Sample	SSFL Legacy Data	AnalTech	1785319.7529	268025.9501	No	Analysis is not within 3 years of the most recent result
RMHF	RD-30	VOC-2055	8240	Methylene chloride	5	ug/L	U	10/19/1989	Primary Sample	SSFL Legacy Data	AnalTech	1785319.7529	268025.9501	No	Analysis is not within 3 years of the most recent result
RMHF	RD-30	VOC-2055	8240	Styrene	1	ug/L	U	10/19/1989	Primary Sample	SSFL Legacy Data	AnalTech	1785319.7529	268025.9501	No	Analysis is not within 3 years of the most recent result
RMHF	RD-30	VOC-2055	8240	Tetrachloroethene	1	ug/L	U	10/19/1989	Primary Sample	SSFL Legacy Data	AnalTech	1785319.7529	268025.9501	No	Analysis is not within 3 years of the most recent result
RMHF	RD-30	VOC-2055	8240	Toluene	1	ug/L	U	10/19/1989	Primary Sample	SSFL Legacy Data	AnalTech	1785319.7529	268025.9501	No	Analysis is not within 3 years of the most recent result
RMHF	RD-30	VOC-2055	8240	trans-1,2-Dichloroethene	23	ug/L		10/19/1989	Primary Sample	SSFL Legacy Data	AnalTech	1785319.7529	268025.9501	No	Analysis is not within 3 years of the most recent result
RMHF	RD-30	VOC-2055	8240	trans-1,3-Dichloropropene	1	ug/L	U	10/19/1989	Primary Sample	SSFL Legacy Data	AnalTech	1785319.7529	268025.9501	No	Analysis is not within 3 years of the most recent result
RMHF	RD-30	VOC-2055	8240	Trichloroethene	50	ug/L		10/19/1989	Primary Sample	SSFL Legacy Data	AnalTech	1785319.7529	268025.9501	No	Analysis is not within 3 years of the most recent result
RMHF	RD-30	VOC-2055	8240	Vinyl acetate	10	ug/L	U	10/19/1989	Primary Sample	SSFL Legacy Data	AnalTech	1785319.7529	268025.9501	No	Analysis is not within 3 years of the most recent result
RMHF	RD-30	VOC-2055	8240	Vinyl chloride	1	ug/L	U	10/19/1989	Primary Sample	SSFL Legacy Data	AnalTech	1785319.7529	268025.9501	No	Analysis is not within 3 years of the most recent result
RMHF	RD-30	VOC-2055	8240	Xylenes, Total	1	ug/L	U	10/19/1989	Primary Sample	SSFL Legacy Data	AnalTech	1785319.7529	268025.9501	Yes	
RMHF	RD-30	VOC-2057	8240	1,1,1-Trichloroethane	1	ug/L	U	3/27/1990	Primary Sample	SSFL Legacy Data	AnalTech	1785319.7529	268025.9501	No	Analysis is not within 3 years of the most recent result
RMHF	RD-30	VOC-2057	8240	1,1,2,2-Tetrachloroethane	1	ug/L	U	3/27/1990	Primary Sample	SSFL Legacy Data	AnalTech	1785319.7529	268025.9501	No	Analysis is not within 3 years of the most recent result
RMHF	RD-30	VOC-2057	8240	1,1,2-Trichloroethane	1	ug/L	U	3/27/1990	Primary Sample	SSFL Legacy Data	AnalTech	1785319.7529	268025.9501	No	Analysis is not within 3 years of the most recent result
RMHF	RD-30	VOC-2057	8240	1,1-Dichloroethane	2	ug/L		3/27/1990	Primary Sample	SSFL Legacy Data	AnalTech	1785319.7529	268025.9501	No	Analysis is not within 3 years of the most recent result
RMHF	RD-30	VOC-2057	8240	1,1-Dichloroethene	4	ug/L		3/27/1990	Primary Sample	SSFL Legacy Data	AnalTech	1785319.7529	268025.9501	No	Analysis is not within 3 years of the most recent result
RMHF	RD-30	VOC-2057	8240	1,2-Dichloroethane	1	ug/L	U	3/27/1990	Primary Sample	SSFL Legacy Data	AnalTech	1785319.7529	268025.9501	No	Analysis is not within 3 years of the most recent result
RMHF	RD-30	VOC-2057	8240	1,2-Dichloropropane	1	ug/L	U	3/27/1990	Primary Sample	SSFL Legacy Data	AnalTech	1785319.7529	268025.9501	No	Analysis is not within 3 years of the most recent result
RMHF	RD-30	VOC-2057	8240	Methyl ethyl ketone	10	ug/L	U	3/27/1990	Primary Sample	SSFL Legacy Data	AnalTech	1785319.7529	268025.9501	No	Analysis is not within 3 years of the most recent result
RMHF	RD-30	VOC-2057	8240	2-Hexanone	10	ug/L	U	3/27/1990	Primary Sample	SSFL Legacy Data	AnalTech	1785319.7529	268025.9501	No	Analysis is not within 3 years of the most recent result
RMHF	RD-30	VOC-2057	8240	Methyl isobutyl ketone (MIBK)	10	ug/L	U	3/27/1990	Primary Sample	SSFL Legacy Data	AnalTech	1785319.7529	268025.9501	No	Analysis is not within 3 years of the most recent result
RMHF	RD-30	VOC-2057	8240	Acetone	10	ug/L	U	3/27/1990	Primary Sample	SSFL Legacy Data	AnalTech	1785319.7529	268025.9501	No	Analysis is not within 3 years of the most recent result
RMHF	RD-30	VOC-2057	8240	Benzene	1	ug/L	U	3/27/1990	Primary Sample	SSFL Legacy Data	AnalTech	1785319.7529	268025.9501	No	Analysis is not within 3 years of the most recent result
RMHF	RD-30	VOC-2057	8240	Bromodichloromethane	1	ug/L	U	3/27/1990	Primary Sample	SSFL Legacy Data	AnalTech	1785319.7529	268025.9501	No	Analysis is not within 3 years of the most recent result
RMHF	RD-30	VOC-2057	8240	Bromoform	5	ug/L	U	3/27/1990	Primary Sample	SSFL Legacy Data	AnalTech	1785319.7529	268025.9501	No	Analysis is not within 3 years of the most recent result
RMHF	RD-30	VOC-2057	8240	Bromomethane	10	ug/L	U	3/27/1990	Primary Sample	SSFL Legacy Data	AnalTech	1785319.7529	268025.9501	No	Analysis is not within 3 years of the most recent result
RMHF	RD-30	VOC-2057	8240	Carbon Disulfide	1	ug/L	U	3/27/1990	Primary Sample	SSFL Legacy Data	AnalTech	1785319.7529	268025.9501	No	Analysis is not within 3 years of the most recent result
RMHF	RD-30	VOC-2057	8240	Carbon Tetrachloride	1	ug/L	U	3/27/1990	Primary Sample	SSFL Legacy Data	AnalTech	1785319.7529	268025.9501	No	Analysis is not within 3 years of the most recent result
RMHF	RD-30	VOC-2057	8240	Chlorobenzene	1	ug/L	U	3/27/1990	Primary Sample	SSFL Legacy Data	AnalTech	1785319.7529	268025.9501	No	Analysis is not within 3 years of the most recent result
RMHF	RD-30	VOC-2057	8240	Chloroethane	1	ug/L	U	3/27/1990	Primary Sample	SSFL Legacy Data	AnalTech	1785319.7529	268025.9501	No	Analysis is not within 3 years of the most recent result
RMHF	RD-30	VOC-2057	8240	Chloroform	1	ug/L	U	3/27/1990	Primary Sample	SSFL Legacy Data	AnalTech	1785319.7529	268025.9501	No	Analysis is not within 3 years of the most recent result
RMHF	RD-30	VOC-2057	8240	Chloromethane	10	ug/L	U	3/27/1990	Primary Sample	SSFL Legacy Data	AnalTech	1785319.7529	268025.9501	No	Analysis is not within 3 years of the most recent result
RMHF	RD-30	VOC-2057	8240	cis-1,2-Dichloroethene	19	ug/L		3/27/1990	Primary Sample	SSFL Legacy Data	AnalTech	1785319.7529	268025.9501	No	Analysis is not within 3 years of the most recent result
RMHF	RD-30	VOC-2057	8240	cis-1,3-Dichloropropene	1	ug/L	U	3/27/1990	Primary Sample	SSFL Legacy Data	AnalTech	1785319.7529	268025.9501	No	Analysis is not within 3 years of the most recent result
RMHF	RD-30	VOC-2057	8240	Dibromochloromethane	1	ug/L	U	3/27/1990	Primary Sample	SSFL Legacy Data	AnalTech	1785319.7529	268025.9501	No	Analysis is not within 3 years of the most recent result
RMHF	RD-30	VOC-2057	8240	Dichlorobenzenes	5	ug/L	U	3/27/1990	Primary Sample	SSFL Legacy Data	AnalTech	1785319.7529	268025.9501	Yes	
RMHF	RD-30	VOC-2057	8240	Ethylbenzene	1	ug/L	U	3/27/1990	Primary Sample	SSFL Legacy Data	AnalTech	1785319.7529	268025.9501	No	Analysis is not within 3 years of the most recent result
RMHF	RD-30	VOC-2057	8240	Methylene chloride	5	ug/L	U	3/27/1990	Primary Sample	SSFL Legacy Data	AnalTech	1785319.7529	268025.9501	No	Analysis is not within 3 years of the most recent result
RMHF	RD-30	VOC-2057	8240	Styrene	1	ug/L	U	3/27/1990	Primary Sample	SSFL Legacy Data	AnalTech	1785319.7529	268025.9501	No	Analysis is not within 3 years of the most recent result
RMHF	RD-30	VOC-2057	8240	Tetrachloroethene	1	ug/L	U	3/27/1990	Primary Sample	SSFL Legacy Data	AnalTech	1785319.7529	268025.9501	No	Analysis is not within 3 years of the most recent result
RMHF	RD-30	VOC-2057	8240	Toluene	1	ug/L	U	3/27/1990	Primary Sample	SSFL Legacy Data	AnalTech	1785319.7529	268025.9501	No	Analysis is not within 3 years of the most recent result
RMHF	RD-30	VOC-2057	8240	trans-1,2-Dichloroethene	1	ug/L	U	3/27/1990	Primary Sample	SSFL Legacy Data	AnalTech	1785319.7529	268025.9501	No	Analysis is not within 3 years of the most recent result
RMHF	RD-30	VOC-2057	8240	trans-1,3-Dichloropropene	1	ug/L	U	3/27/1990	Primary Sample	SSFL Legacy Data	AnalTech	1785319.7529	268025.9501	No	Analysis is not within 3 years of the most recent result
RMHF	RD-30	VOC-2057	8240	Trichloroethene	36	ug/L		3/27/1990	Primary Sample	SSFL Legacy Data	AnalTech	1785319.7529	268025.9501	No	Analysis is not within 3 years of the most recent result
RMHF	RD-30	VOC-2057	8240	Vinyl acetate	10	ug/L	U	3/27/1990	Primary Sample	SSFL Legacy Data	AnalTech	1785319.7529	268025.9501	No	Analysis is not within 3 years of the most recent result
RMHF	RD-30	VOC-2057	8240	Vinyl chloride	1	ug/L	U	3/27/1990	Primary Sample	SSFL Legacy Data	AnalTech	1785319.7529	268025.9501	No	Analysis is not within 3 years of the most recent result
RMHF	RD-30	VOC-2057	8240	Xylenes, Total	1	ug/L	U	3/27/1990	Primary Sample	SSFL Legacy Data	AnalTech	1785319.7529	268025.9501	Yes	
RMHF	RD-30	VOC-2058	8010	1,1,1-Trichloroethane	0.4	ug/L	U	6/29/1990	Primary Sample	SSFL Legacy Data	AnalTech	1785319.7529	268025.9501	No	Analysis is not within 3 years of the most recent result
RMHF	RD-30	VOC-2058	8010	1,1,2,2-Tetrachloroethane	0.4	ug/L	U	6/29/1990	Primary Sample	SSFL Legacy Data	AnalTech	1785319.7529	268025.9501	No	Analysis is not within 3 years of the most recent result
RMHF	RD-30	VOC-2058	8010	1,1,2-Trichloroethane	0.4	ug/L	U	6/29/1990	Primary Sample	SSFL Legacy Data	AnalTech	1785319.7529	268025.9501	No	Analysis is not within 3 years of the most recent result
RMHF	RD-30	VOC-2058	8010	1,1-Dichloroethane	0.4	ug/L	U	6/29/1990	Primary Sample	SSFL Legacy Data	AnalTech	1785319.7529	268025.9501	No	Analysis is not within 3 years of the most recent result
RMHF	RD-30	VOC-2058	8010	1,1-Dichloroethene	2.2	ug/L		6/29/1990	Primary Sample	SSFL Legacy Data	AnalTech	1785319.7529	268025.9501	No	Analysis is not within 3 years of the most recent result
RMHF	RD-30	VOC-2058	8010	1,2-Dichlorobenzene	1	ug/L	U	6/29/1990	Primary Sample	SSFL Legacy Data	AnalTech	1785319.7529	268025.9501	No	Analysis is not within 3 years of the most recent result
RMHF	RD-30	VOC-2058	8010	1,2-Dichloroethane	0.4	ug/L	U	6/29/1990	Primary Sample	SSFL Legacy Data	AnalTech	1785319.7529	268025.9501	No	Analysis is not within 3 years of the most recent result
RMHF	RD-30	VOC-2058	8010	1,2-Dichloropropane	0.4	ug/L	U	6/29/1990	Primary Sample	SSFL Legacy Data	AnalTech	1785319.7529	268025.9501	No	Analysis is not within 3 years of the most recent result
RMHF	RD-30	VOC-2058	8010	1,3-Dichlorobenzene	1	ug/L	U	6/29/1990	Primary Sample	SSFL Legacy Data	AnalTech	1785319.7529	268025.9501	No	Analysis is not within 3 years of the most recent result
RMHF	RD-30	VOC-2058	8010	1,4-Dichlorobenzene	1	ug/L	U	6/29/1990	Primary Sample	SSFL Legacy Data	AnalTech	1785319.7529	268025.9501	No	Analysis is not within 3 years of the most recent result
RMHF	RD-30	VOC-2058	8010	Bromodichloromethane	0.4	ug/L	U	6/29/1990	Primary Sample	SSFL Legacy Data	AnalTech	1785319.7529	268025.9501	No	Analysis is not within 3 years of the most recent result
RMHF	RD-30	VOC-2058	8010	Bromoform	0.8	ug/L	U	6/29/1990	Primary Sample	SSFL Legacy Data	AnalTech	1785319.7529	268025.9501	No	Analysis is not within 3 years of the most recent result
RMHF	RD-30	VOC-2058	8010	Bromomethane	0.4	ug/L	U	6/29/1990	Primary Sample	SSFL Legacy Data	AnalTech	1785319.7529	268025.9501	No	Analysis is not within 3 years of the most recent result
RMHF	RD-30	VOC-2058	8010	Carbon Tetrachloride	0.4	ug/L	U	6/29/1990	Primary Sample	SSFL Legacy Data	AnalTech	1785319.7529	268025.9501	No	Analysis is not within 3 years of the most recent result
RMHF	RD-30	VOC-2058	8010	Chlorobenzene	1	ug/L	U	6/29/1990	Primary Sample	SSFL Legacy Data	AnalTech	1785319.7529	268025.9501	No	Analysis is not within 3 years of the most recent result
RMHF	RD-30	VOC-2058	8010	Chloroethane	0.4	ug/L	U	6/29/1990	Primary Sample	SSFL Legacy Data	AnalTech	1785319.7529	268025.9501	No	Analysis is not within 3 years of the most recent result
RMHF	RD-30	VOC-2058	8010	Chloroform	0.4	ug/L	U	6/29/1990	Primary Sample	SSFL Legacy Data	AnalTech	1785319.7529	268025.9501	No	Analysis is not within 3 years of the most recent result
RMHF	RD-30	VOC-2058	8010	Chloromethane	0.4	ug/L	U	6/29/1990	Primary Sample	SSFL Legacy Data	AnalTech	1785319.7529	268025.9501	No	Analysis is not within 3 years of the most recent result
RMHF	RD-30	VOC-2058	8010	cis-1,2-Dichloroethene	6.4	ug/L		6/29/1990	Primary Sample	SSFL Legacy Data	AnalTech	1785319.7529	268025.9501	No	Analysis is not within 3 years of the most recent result
RMHF	RD-30	VOC-2058	8010	cis-1,3-Dichloropropene	0.4	ug/L	U	6/29/1990	Primary Sample	SSFL Legacy Data	AnalTech	1785319.7529	268025.9501	No	Analysis is not within 3 years of the most recent result
RMHF	RD-30	VOC-2058	8010	Dibromochloromethane	0.4	ug/L	U	6/29/1990	Primary Sample	SSFL Legacy Data	AnalTech	1785319.7529	268025.9501	No	Analysis is not within 3 years of the most recent result
RMHF	RD-30	VOC-2058	8010	Dichlorodifluoroethane	0.4	ug/L	U	6/29/1990	Primary Sample	SSFL Legacy Data	AnalTech	1785319.7529	268025.9501	Yes	
RMHF	RD-30	VOC-2058	8010	Methylene chloride	4	ug/L	U	6/29/1990	Primary Sample	SSFL Legacy Data	AnalTech	1785319.7529	268025.9501	No	Analysis is not within 3 years of the most recent result

Group 7 RFI Bundle Report
RMHF Direct Pathway
Sampling and Analytical Results
Santa Susana Field Laboratory

RFI Site	Well ID	Sample ID	Analytical Method	Analyte	Result	Units	Qualifier Code	Collection Date	Sample Type	Sample Delivery Group	Analytical Laboratory	Easting	Northing	Included in Risk Assessment	Rationale for Risk Exclusion
RMHF	RD-30	VOC-2058	8010	Tetrachloroethene	0.4	ug/L	U	6/29/1990	Primary Sample	SSFL Legacy Data	AnalTech	1785319.7529	268025.9501	No	Analysis is not within 3 years of the most recent result
RMHF	RD-30	VOC-2058	8010	trans-1,2-Dichloroethene	0.4	ug/L	U	6/29/1990	Primary Sample	SSFL Legacy Data	AnalTech	1785319.7529	268025.9501	No	Analysis is not within 3 years of the most recent result
RMHF	RD-30	VOC-2058	8010	trans-1,3-Dichloropropene	0.4	ug/L	U	6/29/1990	Primary Sample	SSFL Legacy Data	AnalTech	1785319.7529	268025.9501	No	Analysis is not within 3 years of the most recent result
RMHF	RD-30	VOC-2058	8010	Trichloroethene	15	ug/L		6/29/1990	Primary Sample	SSFL Legacy Data	AnalTech	1785319.7529	268025.9501	No	Analysis is not within 3 years of the most recent result
RMHF	RD-30	VOC-2058	8010	Trichlorofluoromethane	4	ug/L	U	6/29/1990	Primary Sample	SSFL Legacy Data	AnalTech	1785319.7529	268025.9501	No	Analysis is not within 3 years of the most recent result
RMHF	RD-30	VOC-2058	8010	Vinyl chloride	0.4	ug/L	U	6/29/1990	Primary Sample	SSFL Legacy Data	AnalTech	1785319.7529	268025.9501	No	Analysis is not within 3 years of the most recent result
RMHF	RD-30	VOC-2059	8010	1,1,1-Trichloroethane	0.2	ug/L	U	9/15/1990	Primary Sample	SSFL Legacy Data	AnalTech	1785319.7529	268025.9501	No	Analysis is not within 3 years of the most recent result
RMHF	RD-30	VOC-2059	8010	1,1,2,2-Tetrachloroethane	0.2	ug/L	U	9/15/1990	Primary Sample	SSFL Legacy Data	AnalTech	1785319.7529	268025.9501	No	Analysis is not within 3 years of the most recent result
RMHF	RD-30	VOC-2059	8010	1,1,2-Trichloroethane	0.2	ug/L	U	9/15/1990	Primary Sample	SSFL Legacy Data	AnalTech	1785319.7529	268025.9501	No	Analysis is not within 3 years of the most recent result
RMHF	RD-30	VOC-2059	8010	1,1-Dichloroethane	1.9	ug/L		9/15/1990	Primary Sample	SSFL Legacy Data	AnalTech	1785319.7529	268025.9501	No	Analysis is not within 3 years of the most recent result
RMHF	RD-30	VOC-2059	8010	1,1-Dichloroethene	5.2	ug/L		9/15/1990	Primary Sample	SSFL Legacy Data	AnalTech	1785319.7529	268025.9501	No	Analysis is not within 3 years of the most recent result
RMHF	RD-30	VOC-2059	8010	1,2-Dichlorobenzene	0.5	ug/L	U	9/15/1990	Primary Sample	SSFL Legacy Data	AnalTech	1785319.7529	268025.9501	No	Analysis is not within 3 years of the most recent result
RMHF	RD-30	VOC-2059	8010	1,2-Dichloroethane	0.2	ug/L	U	9/15/1990	Primary Sample	SSFL Legacy Data	AnalTech	1785319.7529	268025.9501	No	Analysis is not within 3 years of the most recent result
RMHF	RD-30	VOC-2059	8010	1,2-Dichloropropane	0.2	ug/L	U	9/15/1990	Primary Sample	SSFL Legacy Data	AnalTech	1785319.7529	268025.9501	No	Analysis is not within 3 years of the most recent result
RMHF	RD-30	VOC-2059	8010	1,3-Dichlorobenzene	0.5	ug/L	U	9/15/1990	Primary Sample	SSFL Legacy Data	AnalTech	1785319.7529	268025.9501	No	Analysis is not within 3 years of the most recent result
RMHF	RD-30	VOC-2059	8010	1,4-Dichlorobenzene	0.5	ug/L	U	9/15/1990	Primary Sample	SSFL Legacy Data	AnalTech	1785319.7529	268025.9501	No	Analysis is not within 3 years of the most recent result
RMHF	RD-30	VOC-2059	8010	Bromodichloromethane	0.2	ug/L	U	9/15/1990	Primary Sample	SSFL Legacy Data	AnalTech	1785319.7529	268025.9501	No	Analysis is not within 3 years of the most recent result
RMHF	RD-30	VOC-2059	8010	Bromoform	0.2	ug/L	U	9/15/1990	Primary Sample	SSFL Legacy Data	AnalTech	1785319.7529	268025.9501	No	Analysis is not within 3 years of the most recent result
RMHF	RD-30	VOC-2059	8010	Bromomethane	0.2	ug/L	U	9/15/1990	Primary Sample	SSFL Legacy Data	AnalTech	1785319.7529	268025.9501	No	Analysis is not within 3 years of the most recent result
RMHF	RD-30	VOC-2059	8010	Carbon Tetrachloride	0.2	ug/L	U	9/15/1990	Primary Sample	SSFL Legacy Data	AnalTech	1785319.7529	268025.9501	No	Analysis is not within 3 years of the most recent result
RMHF	RD-30	VOC-2059	8010	Chlorobenzene	0.5	ug/L	U	9/15/1990	Primary Sample	SSFL Legacy Data	AnalTech	1785319.7529	268025.9501	No	Analysis is not within 3 years of the most recent result
RMHF	RD-30	VOC-2059	8010	Chloroethane	0.2	ug/L	U	9/15/1990	Primary Sample	SSFL Legacy Data	AnalTech	1785319.7529	268025.9501	No	Analysis is not within 3 years of the most recent result
RMHF	RD-30	VOC-2059	8010	Chloroform	0.2	ug/L	U	9/15/1990	Primary Sample	SSFL Legacy Data	AnalTech	1785319.7529	268025.9501	No	Analysis is not within 3 years of the most recent result
RMHF	RD-30	VOC-2059	8010	Chloromethane	0.2	ug/L	U	9/15/1990	Primary Sample	SSFL Legacy Data	AnalTech	1785319.7529	268025.9501	No	Analysis is not within 3 years of the most recent result
RMHF	RD-30	VOC-2059	8010	cis-1,2-Dichloroethene	13	ug/L		9/15/1990	Primary Sample	SSFL Legacy Data	AnalTech	1785319.7529	268025.9501	No	Analysis is not within 3 years of the most recent result
RMHF	RD-30	VOC-2059	8010	cis-1,3-Dichloropropene	0.2	ug/L	U	9/15/1990	Primary Sample	SSFL Legacy Data	AnalTech	1785319.7529	268025.9501	No	Analysis is not within 3 years of the most recent result
RMHF	RD-30	VOC-2059	8010	Dibromochloromethane	0.2	ug/L	U	9/15/1990	Primary Sample	SSFL Legacy Data	AnalTech	1785319.7529	268025.9501	No	Analysis is not within 3 years of the most recent result
RMHF	RD-30	VOC-2059	8010	Ethylbenzene	0.2	ug/L		9/15/1990	Primary Sample	SSFL Legacy Data	AnalTech	1785319.7529	268025.9501	No	Analysis is not within 3 years of the most recent result
RMHF	RD-30	VOC-2059	8010	Methylene chloride	2	ug/L	U	9/15/1990	Primary Sample	SSFL Legacy Data	AnalTech	1785319.7529	268025.9501	No	Analysis is not within 3 years of the most recent result
RMHF	RD-30	VOC-2059	8010	Tetrachloroethene	0.2	ug/L		9/15/1990	Primary Sample	SSFL Legacy Data	AnalTech	1785319.7529	268025.9501	No	Analysis is not within 3 years of the most recent result
RMHF	RD-30	VOC-2059	8010	trans-1,2-Dichloroethene	0.2	ug/L		9/15/1990	Primary Sample	SSFL Legacy Data	AnalTech	1785319.7529	268025.9501	No	Analysis is not within 3 years of the most recent result
RMHF	RD-30	VOC-2059	8010	trans-1,3-Dichloropropene	0.2	ug/L	U	9/15/1990	Primary Sample	SSFL Legacy Data	AnalTech	1785319.7529	268025.9501	No	Analysis is not within 3 years of the most recent result
RMHF	RD-30	VOC-2059	8010	Trichloroethene	27	ug/L		9/15/1990	Primary Sample	SSFL Legacy Data	AnalTech	1785319.7529	268025.9501	No	Analysis is not within 3 years of the most recent result
RMHF	RD-30	VOC-2059	8010	Trichlorofluoromethane	2	ug/L	U	9/15/1990	Primary Sample	SSFL Legacy Data	AnalTech	1785319.7529	268025.9501	No	Analysis is not within 3 years of the most recent result
RMHF	RD-30	VOC-2059	8010	Vinyl chloride	0.2	ug/L	U	9/15/1990	Primary Sample	SSFL Legacy Data	AnalTech	1785319.7529	268025.9501	No	Analysis is not within 3 years of the most recent result
RMHF	RD-30	2531	8240	1,1,2-Trichloro-1,2,2-trifluoroethane	1	ug/L		12/6/1990	Primary Sample	SSFL Legacy Data	AnalTech	1785319.7529	268025.9501	No	Analysis is not within 3 years of the most recent result
RMHF	RD-30	VOC-2060	8240	1,1,1-Trichloroethane	1	ug/L	U	12/6/1990	Primary Sample	SSFL Legacy Data	AnalTech	1785319.7529	268025.9501	No	Analysis is not within 3 years of the most recent result
RMHF	RD-30	VOC-2060	8240	1,1,2,2-Tetrachloroethane	1	ug/L	U	12/6/1990	Primary Sample	SSFL Legacy Data	AnalTech	1785319.7529	268025.9501	No	Analysis is not within 3 years of the most recent result
RMHF	RD-30	VOC-2060	8240	1,1,2-Trichloroethane	1	ug/L	U	12/6/1990	Primary Sample	SSFL Legacy Data	AnalTech	1785319.7529	268025.9501	No	Analysis is not within 3 years of the most recent result
RMHF	RD-30	VOC-2060	8240	1,1-Dichloroethane	2	ug/L		12/6/1990	Primary Sample	SSFL Legacy Data	AnalTech	1785319.7529	268025.9501	No	Analysis is not within 3 years of the most recent result
RMHF	RD-30	VOC-2060	8240	1,1-Dichloroethene	3	ug/L		12/6/1990	Primary Sample	SSFL Legacy Data	AnalTech	1785319.7529	268025.9501	No	Analysis is not within 3 years of the most recent result
RMHF	RD-30	VOC-2060	8240	1,2-Dichloroethane	1	ug/L	U	12/6/1990	Primary Sample	SSFL Legacy Data	AnalTech	1785319.7529	268025.9501	No	Analysis is not within 3 years of the most recent result
RMHF	RD-30	VOC-2060	8240	1,2-Dichloropropane	1	ug/L	U	12/6/1990	Primary Sample	SSFL Legacy Data	AnalTech	1785319.7529	268025.9501	No	Analysis is not within 3 years of the most recent result
RMHF	RD-30	VOC-2060	8240	Methyl ethyl ketone	10	ug/L	U	12/6/1990	Primary Sample	SSFL Legacy Data	AnalTech	1785319.7529	268025.9501	No	Analysis is not within 3 years of the most recent result
RMHF	RD-30	VOC-2060	8240	2-Hexanone	10	ug/L	U	12/6/1990	Primary Sample	SSFL Legacy Data	AnalTech	1785319.7529	268025.9501	No	Analysis is not within 3 years of the most recent result
RMHF	RD-30	VOC-2060	8240	Methyl isobutyl ketone (MIBK)	10	ug/L	U	12/6/1990	Primary Sample	SSFL Legacy Data	AnalTech	1785319.7529	268025.9501	No	Analysis is not within 3 years of the most recent result
RMHF	RD-30	VOC-2060	8240	Acetone	10	ug/L	U	12/6/1990	Primary Sample	SSFL Legacy Data	AnalTech	1785319.7529	268025.9501	No	Analysis is not within 3 years of the most recent result
RMHF	RD-30	VOC-2060	8240	Benzene	1	ug/L	U	12/6/1990	Primary Sample	SSFL Legacy Data	AnalTech	1785319.7529	268025.9501	No	Analysis is not within 3 years of the most recent result
RMHF	RD-30	VOC-2060	8240	Bromodichloromethane	1	ug/L	U	12/6/1990	Primary Sample	SSFL Legacy Data	AnalTech	1785319.7529	268025.9501	No	Analysis is not within 3 years of the most recent result
RMHF	RD-30	VOC-2060	8240	Bromoform	5	ug/L	U	12/6/1990	Primary Sample	SSFL Legacy Data	AnalTech	1785319.7529	268025.9501	No	Analysis is not within 3 years of the most recent result
RMHF	RD-30	VOC-2060	8240	Bromomethane	10	ug/L	U	12/6/1990	Primary Sample	SSFL Legacy Data	AnalTech	1785319.7529	268025.9501	No	Analysis is not within 3 years of the most recent result
RMHF	RD-30	VOC-2060	8240	Carbon Disulfide	1	ug/L	U	12/6/1990	Primary Sample	SSFL Legacy Data	AnalTech	1785319.7529	268025.9501	No	Analysis is not within 3 years of the most recent result
RMHF	RD-30	VOC-2060	8240	Carbon Tetrachloride	1	ug/L	U	12/6/1990	Primary Sample	SSFL Legacy Data	AnalTech	1785319.7529	268025.9501	No	Analysis is not within 3 years of the most recent result
RMHF	RD-30	VOC-2060	8240	Chlorobenzene	1	ug/L	U	12/6/1990	Primary Sample	SSFL Legacy Data	AnalTech	1785319.7529	268025.9501	No	Analysis is not within 3 years of the most recent result
RMHF	RD-30	VOC-2060	8240	Chloroethane	1	ug/L	U	12/6/1990	Primary Sample	SSFL Legacy Data	AnalTech	1785319.7529	268025.9501	No	Analysis is not within 3 years of the most recent result
RMHF	RD-30	VOC-2060	8240	Chloroform	1	ug/L	U	12/6/1990	Primary Sample	SSFL Legacy Data	AnalTech	1785319.7529	268025.9501	No	Analysis is not within 3 years of the most recent result
RMHF	RD-30	VOC-2060	8240	Chloromethane	10	ug/L	U	12/6/1990	Primary Sample	SSFL Legacy Data	AnalTech	1785319.7529	268025.9501	No	Analysis is not within 3 years of the most recent result
RMHF	RD-30	VOC-2060	8240	cis-1,2-Dichloroethene	14	ug/L		12/6/1990	Primary Sample	SSFL Legacy Data	AnalTech	1785319.7529	268025.9501	No	Analysis is not within 3 years of the most recent result
RMHF	RD-30	VOC-2060	8240	cis-1,3-Dichloropropene	1	ug/L	U	12/6/1990	Primary Sample	SSFL Legacy Data	AnalTech	1785319.7529	268025.9501	No	Analysis is not within 3 years of the most recent result
RMHF	RD-30	VOC-2060	8240	Dibromochloromethane	1	ug/L	U	12/6/1990	Primary Sample	SSFL Legacy Data	AnalTech	1785319.7529	268025.9501	No	Analysis is not within 3 years of the most recent result
RMHF	RD-30	VOC-2060	8240	Dichlorobenzenes	5	ug/L	U	12/6/1990	Primary Sample	SSFL Legacy Data	AnalTech	1785319.7529	268025.9501	Yes	
RMHF	RD-30	VOC-2060	8240	Ethylbenzene	1	ug/L	U	12/6/1990	Primary Sample	SSFL Legacy Data	AnalTech	1785319.7529	268025.9501	No	Analysis is not within 3 years of the most recent result
RMHF	RD-30	VOC-2060	8240	Methylene chloride	5	ug/L	U	12/6/1990	Primary Sample	SSFL Legacy Data	AnalTech	1785319.7529	268025.9501	No	Analysis is not within 3 years of the most recent result
RMHF	RD-30	VOC-2060	8240	Styrene	1	ug/L	U	12/6/1990	Primary Sample	SSFL Legacy Data	AnalTech	1785319.7529	268025.9501	No	Analysis is not within 3 years of the most recent result
RMHF	RD-30	VOC-2060	8240	Tetrachloroethene	1	ug/L	U	12/6/1990	Primary Sample	SSFL Legacy Data	AnalTech	1785319.7529	268025.9501	No	Analysis is not within 3 years of the most recent result
RMHF	RD-30	VOC-2060	8240	Toluene	2	ug/L	U	12/6/1990	Primary Sample	SSFL Legacy Data	AnalTech	1785319.7529	268025.9501	No	Analysis is not within 3 years of the most recent result
RMHF	RD-30	VOC-2060	8240	trans-1,2-Dichloroethene	1	ug/L	U	12/6/1990	Primary Sample	SSFL Legacy Data	AnalTech	1785319.7529	268025.9501	No	Analysis is not within 3 years of the most recent result
RMHF	RD-30	VOC-2060	8240	trans-1,3-Dichloropropene	1	ug/L	U	12/6/1990	Primary Sample	SSFL Legacy Data	AnalTech	1785319.7529	268025.9501	No	Analysis is not within 3 years of the most recent result
RMHF	RD-30	VOC-2060	8240	Trichloroethene	32	ug/L		12/6/1990	Primary Sample	SSFL Legacy Data	AnalTech	1785319.7529	268025.9501	No	Analysis is not within 3 years of the most recent result
RMHF	RD-30	VOC-2060	8240	Vinyl acetate	10	ug/L	U	12/6/1990	Primary Sample	SSFL Legacy Data	AnalTech	1785319.7529	268025.9501	No	Analysis is not within 3 years of the most recent result
RMHF	RD-30	VOC-2060	8240	Vinyl chloride	1	ug/L	U	12/6/1990	Primary Sample	SSFL Legacy Data	AnalTech	1785319.7529	268025.9501	No	Analysis is not within 3 years of the most recent result
RMHF	RD-30	VOC-2060	8240	Xylenes, Total	1	ug/L	U	12/6/1990	Primary Sample	SSFL Legacy Data	AnalTech	1785319.7529	268025.9501	Yes	
RMHF	RD-30	VOC-2061	8010	1,1,1-Trichloroethane	0.8	ug/L	U	3/9/1991	Primary Sample	SSFL Legacy Data	AnalTech	1785319.7529	268025.9501	No	Analysis is not within 3 years of the most recent result

Group 7 RFI Bundle Report
RMHF Direct Pathway
Sampling and Analytical Results
Santa Susana Field Laboratory

RFI Site	Well ID	Sample ID	Analytical Method	Analyte	Result	Units	Qualifier Code	Collection Date	Sample Type	Sample Delivery Group	Analytical Laboratory	Easting	Northing	Included in Risk Assessment	Rationale for Risk Exclusion
RMHF	RD-30	VOC-2061	8010	1,1,2,2-Tetrachloroethane	0.8	ug/L	U	3/9/1991	Primary Sample	SSFL Legacy Data	AnalTech	1785319.7529	268025.9501	No	Analysis is not within 3 years of the most recent result
RMHF	RD-30	VOC-2061	8010	1,1,2-Trichloroethane	0.8	ug/L	U	3/9/1991	Primary Sample	SSFL Legacy Data	AnalTech	1785319.7529	268025.9501	No	Analysis is not within 3 years of the most recent result
RMHF	RD-30	VOC-2061	8010	1,1-Dichloroethane	1.9	ug/L		3/9/1991	Primary Sample	SSFL Legacy Data	AnalTech	1785319.7529	268025.9501	No	Analysis is not within 3 years of the most recent result
RMHF	RD-30	VOC-2061	8010	1,1-Dichloroethene	4.2	ug/L		3/9/1991	Primary Sample	SSFL Legacy Data	AnalTech	1785319.7529	268025.9501	No	Analysis is not within 3 years of the most recent result
RMHF	RD-30	VOC-2061	8010	1,2-Dichlorobenzene	2	ug/L	U	3/9/1991	Primary Sample	SSFL Legacy Data	AnalTech	1785319.7529	268025.9501	No	Analysis is not within 3 years of the most recent result
RMHF	RD-30	VOC-2061	8010	1,2-Dichloroethane	0.8	ug/L	U	3/9/1991	Primary Sample	SSFL Legacy Data	AnalTech	1785319.7529	268025.9501	No	Analysis is not within 3 years of the most recent result
RMHF	RD-30	VOC-2061	8010	1,2-Dichloropropane	0.8	ug/L	U	3/9/1991	Primary Sample	SSFL Legacy Data	AnalTech	1785319.7529	268025.9501	No	Analysis is not within 3 years of the most recent result
RMHF	RD-30	VOC-2061	8010	1,3-Dichlorobenzene	2	ug/L	U	3/9/1991	Primary Sample	SSFL Legacy Data	AnalTech	1785319.7529	268025.9501	No	Analysis is not within 3 years of the most recent result
RMHF	RD-30	VOC-2061	8010	1,4-Dichlorobenzene	2	ug/L	U	3/9/1991	Primary Sample	SSFL Legacy Data	AnalTech	1785319.7529	268025.9501	No	Analysis is not within 3 years of the most recent result
RMHF	RD-30	VOC-2061	8010	Bromodichloromethane	0.8	ug/L	U	3/9/1991	Primary Sample	SSFL Legacy Data	AnalTech	1785319.7529	268025.9501	No	Analysis is not within 3 years of the most recent result
RMHF	RD-30	VOC-2061	8010	Bromoform	0.8	ug/L	U	3/9/1991	Primary Sample	SSFL Legacy Data	AnalTech	1785319.7529	268025.9501	No	Analysis is not within 3 years of the most recent result
RMHF	RD-30	VOC-2061	8010	Bromomethane	0.8	ug/L	U	3/9/1991	Primary Sample	SSFL Legacy Data	AnalTech	1785319.7529	268025.9501	No	Analysis is not within 3 years of the most recent result
RMHF	RD-30	VOC-2061	8010	Carbon Tetrachloride	0.8	ug/L	U	3/9/1991	Primary Sample	SSFL Legacy Data	AnalTech	1785319.7529	268025.9501	No	Analysis is not within 3 years of the most recent result
RMHF	RD-30	VOC-2061	8010	Chlorobenzene	2	ug/L	U	3/9/1991	Primary Sample	SSFL Legacy Data	AnalTech	1785319.7529	268025.9501	No	Analysis is not within 3 years of the most recent result
RMHF	RD-30	VOC-2061	8010	Chloroethane	0.8	ug/L	U	3/9/1991	Primary Sample	SSFL Legacy Data	AnalTech	1785319.7529	268025.9501	No	Analysis is not within 3 years of the most recent result
RMHF	RD-30	VOC-2061	8010	Chloroform	0.8	ug/L	U	3/9/1991	Primary Sample	SSFL Legacy Data	AnalTech	1785319.7529	268025.9501	No	Analysis is not within 3 years of the most recent result
RMHF	RD-30	VOC-2061	8010	Chloromethane	0.8	ug/L	U	3/9/1991	Primary Sample	SSFL Legacy Data	AnalTech	1785319.7529	268025.9501	No	Analysis is not within 3 years of the most recent result
RMHF	RD-30	VOC-2061	8010	cis-1,2-Dichloroethene	12	ug/L		3/9/1991	Primary Sample	SSFL Legacy Data	AnalTech	1785319.7529	268025.9501	No	Analysis is not within 3 years of the most recent result
RMHF	RD-30	VOC-2061	8010	cis-1,3-Dichloropropene	0.8	ug/L	U	3/9/1991	Primary Sample	SSFL Legacy Data	AnalTech	1785319.7529	268025.9501	No	Analysis is not within 3 years of the most recent result
RMHF	RD-30	VOC-2061	8010	Dibromochloromethane	0.8	ug/L	U	3/9/1991	Primary Sample	SSFL Legacy Data	AnalTech	1785319.7529	268025.9501	No	Analysis is not within 3 years of the most recent result
RMHF	RD-30	VOC-2061	8010	Dichlorodifluoromethane	0.8	ug/L	U	3/9/1991	Primary Sample	SSFL Legacy Data	AnalTech	1785319.7529	268025.9501	No	Analysis is not within 3 years of the most recent result
RMHF	RD-30	VOC-2061	8010	Methylene chloride	8	ug/L	U	3/9/1991	Primary Sample	SSFL Legacy Data	AnalTech	1785319.7529	268025.9501	No	Analysis is not within 3 years of the most recent result
RMHF	RD-30	VOC-2061	8010	Tetrachloroethene	0.8	ug/L	U	3/9/1991	Primary Sample	SSFL Legacy Data	AnalTech	1785319.7529	268025.9501	No	Analysis is not within 3 years of the most recent result
RMHF	RD-30	VOC-2061	8010	trans-1,2-Dichloroethene	0.8	ug/L	U	3/9/1991	Primary Sample	SSFL Legacy Data	AnalTech	1785319.7529	268025.9501	No	Analysis is not within 3 years of the most recent result
RMHF	RD-30	VOC-2061	8010	trans-1,3-Dichloropropene	0.8	ug/L	U	3/9/1991	Primary Sample	SSFL Legacy Data	AnalTech	1785319.7529	268025.9501	No	Analysis is not within 3 years of the most recent result
RMHF	RD-30	VOC-2061	8010	Trichloroethene	28	ug/L		3/9/1991	Primary Sample	SSFL Legacy Data	AnalTech	1785319.7529	268025.9501	No	Analysis is not within 3 years of the most recent result
RMHF	RD-30	VOC-2061	8010	Trichlorofluoromethane	8	ug/L	U	3/9/1991	Primary Sample	SSFL Legacy Data	AnalTech	1785319.7529	268025.9501	No	Analysis is not within 3 years of the most recent result
RMHF	RD-30	VOC-2061	8010	Vinyl chloride	0.8	ug/L	U	3/9/1991	Primary Sample	SSFL Legacy Data	AnalTech	1785319.7529	268025.9501	No	Analysis is not within 3 years of the most recent result
RMHF	RD-30	VOC-2062	8010	1,1,1-Trichloroethane	1	ug/L	U	6/7/1991	Primary Sample	SSFL Legacy Data	AnalTech	1785319.7529	268025.9501	No	Analysis is not within 3 years of the most recent result
RMHF	RD-30	VOC-2062	8010	1,1,2,2-Tetrachloroethane	1	ug/L	U	6/7/1991	Primary Sample	SSFL Legacy Data	AnalTech	1785319.7529	268025.9501	No	Analysis is not within 3 years of the most recent result
RMHF	RD-30	VOC-2062	8010	1,1,2-Trichloroethane	1	ug/L	U	6/7/1991	Primary Sample	SSFL Legacy Data	AnalTech	1785319.7529	268025.9501	No	Analysis is not within 3 years of the most recent result
RMHF	RD-30	VOC-2062	8010	1,1-Dichloroethane	1.2	ug/L		6/7/1991	Primary Sample	SSFL Legacy Data	AnalTech	1785319.7529	268025.9501	No	Analysis is not within 3 years of the most recent result
RMHF	RD-30	VOC-2062	8010	1,1-Dichloroethene	3.6	ug/L		6/7/1991	Primary Sample	SSFL Legacy Data	AnalTech	1785319.7529	268025.9501	No	Analysis is not within 3 years of the most recent result
RMHF	RD-30	VOC-2062	8010	1,2-Dichlorobenzene	2.5	ug/L	U	6/7/1991	Primary Sample	SSFL Legacy Data	AnalTech	1785319.7529	268025.9501	No	Analysis is not within 3 years of the most recent result
RMHF	RD-30	VOC-2062	8010	1,2-Dichloropropane	1	ug/L	U	6/7/1991	Primary Sample	SSFL Legacy Data	AnalTech	1785319.7529	268025.9501	No	Analysis is not within 3 years of the most recent result
RMHF	RD-30	VOC-2062	8010	1,3-Dichlorobenzene	2.5	ug/L	U	6/7/1991	Primary Sample	SSFL Legacy Data	AnalTech	1785319.7529	268025.9501	No	Analysis is not within 3 years of the most recent result
RMHF	RD-30	VOC-2062	8010	1,4-Dichlorobenzene	2.5	ug/L	U	6/7/1991	Primary Sample	SSFL Legacy Data	AnalTech	1785319.7529	268025.9501	No	Analysis is not within 3 years of the most recent result
RMHF	RD-30	VOC-2062	8010	Bromodichloromethane	1	ug/L	U	6/7/1991	Primary Sample	SSFL Legacy Data	AnalTech	1785319.7529	268025.9501	No	Analysis is not within 3 years of the most recent result
RMHF	RD-30	VOC-2062	8010	Bromoform	5	ug/L	U	6/7/1991	Primary Sample	SSFL Legacy Data	AnalTech	1785319.7529	268025.9501	No	Analysis is not within 3 years of the most recent result
RMHF	RD-30	VOC-2062	8010	Bromomethane	1	ug/L	U	6/7/1991	Primary Sample	SSFL Legacy Data	AnalTech	1785319.7529	268025.9501	No	Analysis is not within 3 years of the most recent result
RMHF	RD-30	VOC-2062	8010	Carbon Tetrachloride	1	ug/L	U	6/7/1991	Primary Sample	SSFL Legacy Data	AnalTech	1785319.7529	268025.9501	No	Analysis is not within 3 years of the most recent result
RMHF	RD-30	VOC-2062	8010	Chlorobenzene	2.5	ug/L	U	6/7/1991	Primary Sample	SSFL Legacy Data	AnalTech	1785319.7529	268025.9501	No	Analysis is not within 3 years of the most recent result
RMHF	RD-30	VOC-2062	8010	Chloroethane	1	ug/L	U	6/7/1991	Primary Sample	SSFL Legacy Data	AnalTech	1785319.7529	268025.9501	No	Analysis is not within 3 years of the most recent result
RMHF	RD-30	VOC-2062	8010	Chloroform	1	ug/L	U	6/7/1991	Primary Sample	SSFL Legacy Data	AnalTech	1785319.7529	268025.9501	No	Analysis is not within 3 years of the most recent result
RMHF	RD-30	VOC-2062	8010	Chloromethane	1	ug/L	U	6/7/1991	Primary Sample	SSFL Legacy Data	AnalTech	1785319.7529	268025.9501	No	Analysis is not within 3 years of the most recent result
RMHF	RD-30	VOC-2062	8010	cis-1,2-Dichloroethene	14	ug/L		6/7/1991	Primary Sample	SSFL Legacy Data	AnalTech	1785319.7529	268025.9501	No	Analysis is not within 3 years of the most recent result
RMHF	RD-30	VOC-2062	8010	cis-1,3-Dichloropropene	1	ug/L	U	6/7/1991	Primary Sample	SSFL Legacy Data	AnalTech	1785319.7529	268025.9501	No	Analysis is not within 3 years of the most recent result
RMHF	RD-30	VOC-2062	8010	Dibromochloromethane	1	ug/L	U	6/7/1991	Primary Sample	SSFL Legacy Data	AnalTech	1785319.7529	268025.9501	No	Analysis is not within 3 years of the most recent result
RMHF	RD-30	VOC-2062	8010	Dichlorodifluoromethane	5	ug/L	U	6/7/1991	Primary Sample	SSFL Legacy Data	AnalTech	1785319.7529	268025.9501	No	Analysis is not within 3 years of the most recent result
RMHF	RD-30	VOC-2062	8010	Methylene chloride	10	ug/L	U	6/7/1991	Primary Sample	SSFL Legacy Data	AnalTech	1785319.7529	268025.9501	No	Analysis is not within 3 years of the most recent result
RMHF	RD-30	VOC-2062	8010	Tetrachloroethene	1	ug/L	U	6/7/1991	Primary Sample	SSFL Legacy Data	AnalTech	1785319.7529	268025.9501	No	Analysis is not within 3 years of the most recent result
RMHF	RD-30	VOC-2062	8010	trans-1,2-Dichloroethene	1	ug/L	U	6/7/1991	Primary Sample	SSFL Legacy Data	AnalTech	1785319.7529	268025.9501	No	Analysis is not within 3 years of the most recent result
RMHF	RD-30	VOC-2062	8010	trans-1,3-Dichloropropene	1	ug/L	U	6/7/1991	Primary Sample	SSFL Legacy Data	AnalTech	1785319.7529	268025.9501	No	Analysis is not within 3 years of the most recent result
RMHF	RD-30	VOC-2062	8010	Trichloroethene	42	ug/L		6/7/1991	Primary Sample	SSFL Legacy Data	AnalTech	1785319.7529	268025.9501	No	Analysis is not within 3 years of the most recent result
RMHF	RD-30	VOC-2062	8010	Trichlorofluoromethane	10	ug/L	U	6/7/1991	Primary Sample	SSFL Legacy Data	AnalTech	1785319.7529	268025.9501	No	Analysis is not within 3 years of the most recent result
RMHF	RD-30	VOC-2062	8010	Vinyl chloride	1	ug/L	U	6/7/1991	Primary Sample	SSFL Legacy Data	AnalTech	1785319.7529	268025.9501	No	Analysis is not within 3 years of the most recent result
RMHF	RD-30	VOC-2063	8010	1,1,1-Trichloroethane	1	ug/L	U	9/9/1991	Field Duplicate	SSFL Legacy Data	AnalTech	1785319.7529	268025.9501	No	Not a primary sample result
RMHF	RD-30	VOC-2063	8010	1,1,2,2-Tetrachloroethane	1	ug/L	U	9/9/1991	Field Duplicate	SSFL Legacy Data	AnalTech	1785319.7529	268025.9501	No	Not a primary sample result
RMHF	RD-30	VOC-2063	8010	1,1,2-Trichloroethane	1	ug/L	U	9/9/1991	Field Duplicate	SSFL Legacy Data	AnalTech	1785319.7529	268025.9501	No	Not a primary sample result
RMHF	RD-30	VOC-2063	8010	1,1-Dichloroethane	1.2	ug/L		9/9/1991	Field Duplicate	SSFL Legacy Data	AnalTech	1785319.7529	268025.9501	No	Not a primary sample result
RMHF	RD-30	VOC-2063	8010	1,1-Dichloroethene	3.3	ug/L		9/9/1991	Field Duplicate	SSFL Legacy Data	AnalTech	1785319.7529	268025.9501	No	Not a primary sample result
RMHF	RD-30	VOC-2063	8010	1,2-Dichlorobenzene	2.5	ug/L	U	9/9/1991	Field Duplicate	SSFL Legacy Data	AnalTech	1785319.7529	268025.9501	No	Not a primary sample result
RMHF	RD-30	VOC-2063	8010	1,2-Dichloroethane	1	ug/L	U	9/9/1991	Field Duplicate	SSFL Legacy Data	AnalTech	1785319.7529	268025.9501	No	Not a primary sample result
RMHF	RD-30	VOC-2063	8010	1,2-Dichloropropane	1	ug/L	U	9/9/1991	Field Duplicate	SSFL Legacy Data	AnalTech	1785319.7529	268025.9501	No	Not a primary sample result
RMHF	RD-30	VOC-2063	8010	1,3-Dichlorobenzene	2.5	ug/L	U	9/9/1991	Field Duplicate	SSFL Legacy Data	AnalTech	1785319.7529	268025.9501	No	Not a primary sample result
RMHF	RD-30	VOC-2063	8010	1,4-Dichlorobenzene	2.5	ug/L	U	9/9/1991	Field Duplicate	SSFL Legacy Data	AnalTech	1785319.7529	268025.9501	No	Not a primary sample result
RMHF	RD-30	VOC-2063	8010	Bromodichloromethane	1	ug/L	U	9/9/1991	Field Duplicate	SSFL Legacy Data	AnalTech	1785319.7529	268025.9501	No	Not a primary sample result
RMHF	RD-30	VOC-2063	8010	Bromoform	5	ug/L	U	9/9/1991	Field Duplicate	SSFL Legacy Data	AnalTech	1785319.7529	268025.9501	No	Not a primary sample result
RMHF	RD-30	VOC-2063	8010	Bromomethane	1	ug/L	U	9/9/1991	Field Duplicate	SSFL Legacy Data	AnalTech	1785319.7529	268025.9501	No	Not a primary sample result
RMHF	RD-30	VOC-2063	8010	Carbon Tetrachloride	1	ug/L	U	9/9/1991	Field Duplicate	SSFL Legacy Data	AnalTech	1785319.7529	268025.9501	No	Not a primary sample result
RMHF	RD-30	VOC-2063	8010	Chlorobenzene	2.5	ug/L	U	9/9/1991	Field Duplicate	SSFL Legacy Data	AnalTech	1785319.7529	268025.9501	No	Not a primary sample result
RMHF	RD-30	VOC-2063	8010	Chloroethane	1	ug/L	U	9/9/1991	Field Duplicate	SSFL Legacy Data	AnalTech	1785319.7529	268025.9501	No	Not a primary sample result

RFI Site	Well ID	Sample ID	Analytical Method	Analyte	Result	Units	Qualifier Code	Collection Date	Sample Type	Sample Delivery Group	Analytical Laboratory	Easting	Northing	Included in Risk Assessment	Rationale for Risk Exclusion
RMHF	RD-30	VOC-2063	8010	Chloroform	1	ug/L	U	9/9/1991	Field Duplicate	SSFL Legacy Data	AnalTech	1785319.7529	268025.9501	No	Not a primary sample result
RMHF	RD-30	VOC-2063	8010	Chloromethane	1	ug/L	U	9/9/1991	Field Duplicate	SSFL Legacy Data	AnalTech	1785319.7529	268025.9501	No	Not a primary sample result
RMHF	RD-30	VOC-2063	8010	cis-1,2-Dichloroethene	12	ug/L		9/9/1991	Field Duplicate	SSFL Legacy Data	AnalTech	1785319.7529	268025.9501	No	Not a primary sample result
RMHF	RD-30	VOC-2063	8010	cis-1,3-Dichloropropene	1	ug/L	U	9/9/1991	Field Duplicate	SSFL Legacy Data	AnalTech	1785319.7529	268025.9501	No	Not a primary sample result
RMHF	RD-30	VOC-2063	8010	Dibromochloromethane	1	ug/L	U	9/9/1991	Field Duplicate	SSFL Legacy Data	AnalTech	1785319.7529	268025.9501	No	Not a primary sample result
RMHF	RD-30	VOC-2063	8010	Dichlorodifluoromethane	5	ug/L	U	9/9/1991	Field Duplicate	SSFL Legacy Data	AnalTech	1785319.7529	268025.9501	No	Not a primary sample result
RMHF	RD-30	VOC-2063	8010	Methylene chloride	10	ug/L	U	9/9/1991	Field Duplicate	SSFL Legacy Data	AnalTech	1785319.7529	268025.9501	No	Not a primary sample result
RMHF	RD-30	VOC-2063	8010	Tetrachloroethene	1	ug/L	U	9/9/1991	Field Duplicate	SSFL Legacy Data	AnalTech	1785319.7529	268025.9501	No	Not a primary sample result
RMHF	RD-30	VOC-2063	8010	trans-1,2-Dichloroethene	1	ug/L	U	9/9/1991	Field Duplicate	SSFL Legacy Data	AnalTech	1785319.7529	268025.9501	No	Not a primary sample result
RMHF	RD-30	VOC-2063	8010	trans-1,3-Dichloropropene	1	ug/L	U	9/9/1991	Field Duplicate	SSFL Legacy Data	AnalTech	1785319.7529	268025.9501	No	Not a primary sample result
RMHF	RD-30	VOC-2063	8010	Trichloroethene	32	ug/L		9/9/1991	Field Duplicate	SSFL Legacy Data	AnalTech	1785319.7529	268025.9501	No	Not a primary sample result
RMHF	RD-30	VOC-2063	8010	Trichlorofluoromethane	10	ug/L	U	9/9/1991	Field Duplicate	SSFL Legacy Data	AnalTech	1785319.7529	268025.9501	No	Not a primary sample result
RMHF	RD-30	VOC-2063	8010	Vinyl chloride	1	ug/L	U	9/9/1991	Field Duplicate	SSFL Legacy Data	AnalTech	1785319.7529	268025.9501	No	Not a primary sample result
RMHF	RD-30	VOC-2064	8010	1,1,1-Trichloroethane	1	ug/L	U	9/9/1991	Primary Sample	SSFL Legacy Data	AnalTech	1785319.7529	268025.9501	No	Analysis is not within 3 years of the most recent result
RMHF	RD-30	VOC-2064	8010	1,1,2,2-Tetrachloroethane	1	ug/L	U	9/9/1991	Primary Sample	SSFL Legacy Data	AnalTech	1785319.7529	268025.9501	No	Analysis is not within 3 years of the most recent result
RMHF	RD-30	VOC-2064	8010	1,1,2-Trichloroethane	1	ug/L	U	9/9/1991	Primary Sample	SSFL Legacy Data	AnalTech	1785319.7529	268025.9501	No	Analysis is not within 3 years of the most recent result
RMHF	RD-30	VOC-2064	8010	1,1-Dichloroethane	1.8	ug/L		9/9/1991	Primary Sample	SSFL Legacy Data	AnalTech	1785319.7529	268025.9501	No	Analysis is not within 3 years of the most recent result
RMHF	RD-30	VOC-2064	8010	1,1-Dichloroethene	4.2	ug/L		9/9/1991	Primary Sample	SSFL Legacy Data	AnalTech	1785319.7529	268025.9501	No	Analysis is not within 3 years of the most recent result
RMHF	RD-30	VOC-2064	8010	1,2-Dichlorobenzene	2.5	ug/L	U	9/9/1991	Primary Sample	SSFL Legacy Data	AnalTech	1785319.7529	268025.9501	No	Analysis is not within 3 years of the most recent result
RMHF	RD-30	VOC-2064	8010	1,2-Dichloroethane	1	ug/L	U	9/9/1991	Primary Sample	SSFL Legacy Data	AnalTech	1785319.7529	268025.9501	No	Analysis is not within 3 years of the most recent result
RMHF	RD-30	VOC-2064	8010	1,2-Dichloropropane	1	ug/L	U	9/9/1991	Primary Sample	SSFL Legacy Data	AnalTech	1785319.7529	268025.9501	No	Analysis is not within 3 years of the most recent result
RMHF	RD-30	VOC-2064	8010	1,3-Dichlorobenzene	2.5	ug/L	U	9/9/1991	Primary Sample	SSFL Legacy Data	AnalTech	1785319.7529	268025.9501	No	Analysis is not within 3 years of the most recent result
RMHF	RD-30	VOC-2064	8010	1,4-Dichlorobenzene	2.5	ug/L	U	9/9/1991	Primary Sample	SSFL Legacy Data	AnalTech	1785319.7529	268025.9501	No	Analysis is not within 3 years of the most recent result
RMHF	RD-30	VOC-2064	8010	Bromodichloromethane	1	ug/L	U	9/9/1991	Primary Sample	SSFL Legacy Data	AnalTech	1785319.7529	268025.9501	No	Analysis is not within 3 years of the most recent result
RMHF	RD-30	VOC-2064	8010	Bromoform	5	ug/L	U	9/9/1991	Primary Sample	SSFL Legacy Data	AnalTech	1785319.7529	268025.9501	No	Analysis is not within 3 years of the most recent result
RMHF	RD-30	VOC-2064	8010	Bromomethane	1	ug/L	U	9/9/1991	Primary Sample	SSFL Legacy Data	AnalTech	1785319.7529	268025.9501	No	Analysis is not within 3 years of the most recent result
RMHF	RD-30	VOC-2064	8010	Carbon Tetrachloride	1	ug/L	U	9/9/1991	Primary Sample	SSFL Legacy Data	AnalTech	1785319.7529	268025.9501	No	Analysis is not within 3 years of the most recent result
RMHF	RD-30	VOC-2064	8010	Chlorobenzene	2.5	ug/L	U	9/9/1991	Primary Sample	SSFL Legacy Data	AnalTech	1785319.7529	268025.9501	No	Analysis is not within 3 years of the most recent result
RMHF	RD-30	VOC-2064	8010	Chloroethane	1	ug/L	U	9/9/1991	Primary Sample	SSFL Legacy Data	AnalTech	1785319.7529	268025.9501	No	Analysis is not within 3 years of the most recent result
RMHF	RD-30	VOC-2064	8010	Chloroform	1	ug/L	U	9/9/1991	Primary Sample	SSFL Legacy Data	AnalTech	1785319.7529	268025.9501	No	Analysis is not within 3 years of the most recent result
RMHF	RD-30	VOC-2064	8010	Chloromethane	1	ug/L	U	9/9/1991	Primary Sample	SSFL Legacy Data	AnalTech	1785319.7529	268025.9501	No	Analysis is not within 3 years of the most recent result
RMHF	RD-30	VOC-2064	8010	cis-1,2-Dichloroethene	14	ug/L		9/9/1991	Primary Sample	SSFL Legacy Data	AnalTech	1785319.7529	268025.9501	No	Analysis is not within 3 years of the most recent result
RMHF	RD-30	VOC-2064	8010	cis-1,3-Dichloropropene	1	ug/L	U	9/9/1991	Primary Sample	SSFL Legacy Data	AnalTech	1785319.7529	268025.9501	No	Analysis is not within 3 years of the most recent result
RMHF	RD-30	VOC-2064	8010	Dibromochloromethane	1	ug/L	U	9/9/1991	Primary Sample	SSFL Legacy Data	AnalTech	1785319.7529	268025.9501	No	Analysis is not within 3 years of the most recent result
RMHF	RD-30	VOC-2064	8010	Dichlorodifluoromethane	5	ug/L	U	9/9/1991	Primary Sample	SSFL Legacy Data	AnalTech	1785319.7529	268025.9501	Yes	
RMHF	RD-30	VOC-2064	8010	Methylene chloride	10	ug/L	U	9/9/1991	Primary Sample	SSFL Legacy Data	AnalTech	1785319.7529	268025.9501	No	Analysis is not within 3 years of the most recent result
RMHF	RD-30	VOC-2064	8010	Tetrachloroethene	1	ug/L	U	9/9/1991	Primary Sample	SSFL Legacy Data	AnalTech	1785319.7529	268025.9501	No	Analysis is not within 3 years of the most recent result
RMHF	RD-30	VOC-2064	8010	trans-1,2-Dichloroethene	1	ug/L	U	9/9/1991	Primary Sample	SSFL Legacy Data	AnalTech	1785319.7529	268025.9501	No	Analysis is not within 3 years of the most recent result
RMHF	RD-30	VOC-2064	8010	trans-1,3-Dichloropropene	1	ug/L	U	9/9/1991	Primary Sample	SSFL Legacy Data	AnalTech	1785319.7529	268025.9501	No	Analysis is not within 3 years of the most recent result
RMHF	RD-30	VOC-2064	8010	Trichloroethene	37	ug/L		9/9/1991	Primary Sample	SSFL Legacy Data	AnalTech	1785319.7529	268025.9501	No	Analysis is not within 3 years of the most recent result
RMHF	RD-30	VOC-2064	8010	Trichlorofluoromethane	10	ug/L	U	9/9/1991	Primary Sample	SSFL Legacy Data	AnalTech	1785319.7529	268025.9501	No	Analysis is not within 3 years of the most recent result
RMHF	RD-30	VOC-2064	8010	Vinyl chloride	1	ug/L	U	9/9/1991	Primary Sample	SSFL Legacy Data	AnalTech	1785319.7529	268025.9501	No	Analysis is not within 3 years of the most recent result
RMHF	RD-30	2532	8240	1,1,2-Trichloro-1,2,2-trifluoroethane	4	ug/L		12/6/1991	Primary Sample	SSFL Legacy Data	AnalTech	1785319.7529	268025.9501	No	Analysis is not within 3 years of the most recent result
RMHF	RD-30	VOC-2065	8240	1,1,1-Trichloroethane	1	ug/L	U	12/6/1991	Primary Sample	SSFL Legacy Data	AnalTech	1785319.7529	268025.9501	No	Analysis is not within 3 years of the most recent result
RMHF	RD-30	VOC-2065	8240	1,1,2,2-Tetrachloroethane	1	ug/L	U	12/6/1991	Primary Sample	SSFL Legacy Data	AnalTech	1785319.7529	268025.9501	No	Analysis is not within 3 years of the most recent result
RMHF	RD-30	VOC-2065	8240	1,1,2-Trichloroethane	1	ug/L	U	12/6/1991	Primary Sample	SSFL Legacy Data	AnalTech	1785319.7529	268025.9501	No	Analysis is not within 3 years of the most recent result
RMHF	RD-30	VOC-2065	8240	1,1-Dichloroethane	2	ug/L		12/6/1991	Primary Sample	SSFL Legacy Data	AnalTech	1785319.7529	268025.9501	No	Analysis is not within 3 years of the most recent result
RMHF	RD-30	VOC-2065	8240	1,1-Dichloroethene	4	ug/L		12/6/1991	Primary Sample	SSFL Legacy Data	AnalTech	1785319.7529	268025.9501	No	Analysis is not within 3 years of the most recent result
RMHF	RD-30	VOC-2065	8240	1,2-Dichlorobenzene	5	ug/L	U	12/6/1991	Primary Sample	SSFL Legacy Data	AnalTech	1785319.7529	268025.9501	No	Analysis is not within 3 years of the most recent result
RMHF	RD-30	VOC-2065	8240	1,2-Dichloroethane	1	ug/L	U	12/6/1991	Primary Sample	SSFL Legacy Data	AnalTech	1785319.7529	268025.9501	No	Analysis is not within 3 years of the most recent result
RMHF	RD-30	VOC-2065	8240	1,2-Dichloropropane	1	ug/L	U	12/6/1991	Primary Sample	SSFL Legacy Data	AnalTech	1785319.7529	268025.9501	No	Analysis is not within 3 years of the most recent result
RMHF	RD-30	VOC-2065	8240	1,3-Dichlorobenzene	5	ug/L	U	12/6/1991	Primary Sample	SSFL Legacy Data	AnalTech	1785319.7529	268025.9501	No	Analysis is not within 3 years of the most recent result
RMHF	RD-30	VOC-2065	8240	1,4-Dichlorobenzene	5	ug/L	U	12/6/1991	Primary Sample	SSFL Legacy Data	AnalTech	1785319.7529	268025.9501	No	Analysis is not within 3 years of the most recent result
RMHF	RD-30	VOC-2065	8240	Methyl ethyl ketone	20	ug/L	U	12/6/1991	Primary Sample	SSFL Legacy Data	AnalTech	1785319.7529	268025.9501	No	Analysis is not within 3 years of the most recent result
RMHF	RD-30	VOC-2065	8240	2-Hexanone	10	ug/L	U	12/6/1991	Primary Sample	SSFL Legacy Data	AnalTech	1785319.7529	268025.9501	No	Analysis is not within 3 years of the most recent result
RMHF	RD-30	VOC-2065	8240	Acetone	20	ug/L	U	12/6/1991	Primary Sample	SSFL Legacy Data	AnalTech	1785319.7529	268025.9501	No	Analysis is not within 3 years of the most recent result
RMHF	RD-30	VOC-2065	8240	Benzene	1	ug/L	U	12/6/1991	Primary Sample	SSFL Legacy Data	AnalTech	1785319.7529	268025.9501	No	Analysis is not within 3 years of the most recent result
RMHF	RD-30	VOC-2065	8240	Bromodichloromethane	1	ug/L	U	12/6/1991	Primary Sample	SSFL Legacy Data	AnalTech	1785319.7529	268025.9501	No	Analysis is not within 3 years of the most recent result
RMHF	RD-30	VOC-2065	8240	Bromoform	5	ug/L	U	12/6/1991	Primary Sample	SSFL Legacy Data	AnalTech	1785319.7529	268025.9501	No	Analysis is not within 3 years of the most recent result
RMHF	RD-30	VOC-2065	8240	Bromomethane	10	ug/L	U	12/6/1991	Primary Sample	SSFL Legacy Data	AnalTech	1785319.7529	268025.9501	No	Analysis is not within 3 years of the most recent result
RMHF	RD-30	VOC-2065	8240	Carbon Disulfide	1	ug/L	U	12/6/1991	Primary Sample	SSFL Legacy Data	AnalTech	1785319.7529	268025.9501	No	Analysis is not within 3 years of the most recent result
RMHF	RD-30	VOC-2065	8240	Carbon Tetrachloride	1	ug/L	U	12/6/1991	Primary Sample	SSFL Legacy Data	AnalTech	1785319.7529	268025.9501	No	Analysis is not within 3 years of the most recent result
RMHF	RD-30	VOC-2065	8240	Chlorobenzene	1	ug/L	U	12/6/1991	Primary Sample	SSFL Legacy Data	AnalTech	1785319.7529	268025.9501	No	Analysis is not within 3 years of the most recent result
RMHF	RD-30	VOC-2065	8240	Chloroethane	1	ug/L	U	12/6/1991	Primary Sample	SSFL Legacy Data	AnalTech	1785319.7529	268025.9501	No	Analysis is not within 3 years of the most recent result
RMHF	RD-30	VOC-2065	8240	Chloroform	1	ug/L	U	12/6/1991	Primary Sample	SSFL Legacy Data	AnalTech	1785319.7529	268025.9501	No	Analysis is not within 3 years of the most recent result
RMHF	RD-30	VOC-2065	8240	Chloromethane	10	ug/L	U	12/6/1991	Primary Sample	SSFL Legacy Data	AnalTech	1785319.7529	268025.9501	No	Analysis is not within 3 years of the most recent result
RMHF	RD-30	VOC-2065	8240	cis-1,2-Dichloroethene	12	ug/L		12/6/1991	Primary Sample	SSFL Legacy Data	AnalTech	1785319.7529	268025.9501	No	Analysis is not within 3 years of the most recent result
RMHF	RD-30	VOC-2065	8240	cis-1,3-Dichloropropene	1	ug/L	U	12/6/1991	Primary Sample	SSFL Legacy Data	AnalTech	1785319.7529	268025.9501	No	Analysis is not within 3 years of the most recent result
RMHF	RD-30	VOC-2065	8240	Dibromochloromethane	1	ug/L	U	12/6/1991	Primary Sample	SSFL Legacy Data	AnalTech	1785319.7529	268025.9501	No	Analysis is not within 3 years of the most recent result
RMHF	RD-30	VOC-2065	8240	Ethylbenzene	1	ug/L	U	12/6/1991	Primary Sample	SSFL Legacy Data	AnalTech	1785319.7529	268025.9501	No	Analysis is not within 3 years of the most recent result
RMHF	RD-30	VOC-2065	8240	Methyl isobutyl ketone (MIBK)	10	ug/L	U	12/6/1991	Primary Sample	SSFL Legacy Data	AnalTech	1785319.7529	268025.9501	No	Analysis is not within 3 years of the most recent result
RMHF	RD-30	VOC-2065	8240	Methylene chloride	5	ug/L	U	12/6/1991	Primary Sample	SSFL Legacy Data	AnalTech	1785319.7529	268025.9501	No	Analysis is not within 3 years of the most recent result
RMHF	RD-30	VOC-2065	8240	Styrene	1	ug/L	U	12/6/1991	Primary Sample	SSFL Legacy Data	AnalTech	1785319.7529	268025.9501	No	Analysis is not within 3 years of the most recent result

RFI Site	Well ID	Sample ID	Analytical Method	Analyte	Result	Units	Qualifier Code	Collection Date	Sample Type	Sample Delivery Group	Analytical Laboratory	Easting	Northing	Included in Risk Assessment	Rationale for Risk Exclusion
RMHF	RD-30	VOC-2065	8240	Tetrachloroethene	1	ug/L	U	12/6/1991	Primary Sample	SSFL Legacy Data	AnalTech	1785319.7529	268025.9501	No	Analysis is not within 3 years of the most recent result
RMHF	RD-30	VOC-2065	8240	Toluene	2	ug/L	U	12/6/1991	Primary Sample	SSFL Legacy Data	AnalTech	1785319.7529	268025.9501	No	Analysis is not within 3 years of the most recent result
RMHF	RD-30	VOC-2065	8240	trans-1,2-Dichloroethene	1	ug/L	U	12/6/1991	Primary Sample	SSFL Legacy Data	AnalTech	1785319.7529	268025.9501	No	Analysis is not within 3 years of the most recent result
RMHF	RD-30	VOC-2065	8240	trans-1,3-Dichloropropene	1	ug/L	U	12/6/1991	Primary Sample	SSFL Legacy Data	AnalTech	1785319.7529	268025.9501	No	Analysis is not within 3 years of the most recent result
RMHF	RD-30	VOC-2065	8240	Trichloroethene	32	ug/L		12/6/1991	Primary Sample	SSFL Legacy Data	AnalTech	1785319.7529	268025.9501	No	Analysis is not within 3 years of the most recent result
RMHF	RD-30	VOC-2065	8240	Vinyl acetate	10	ug/L	U	12/6/1991	Primary Sample	SSFL Legacy Data	AnalTech	1785319.7529	268025.9501	No	Analysis is not within 3 years of the most recent result
RMHF	RD-30	VOC-2065	8240	Vinyl chloride	1	ug/L	U	12/6/1991	Primary Sample	SSFL Legacy Data	AnalTech	1785319.7529	268025.9501	No	Analysis is not within 3 years of the most recent result
RMHF	RD-30	VOC-2065	8240	Xylenes, Total	1	ug/L	U	12/6/1991	Primary Sample	SSFL Legacy Data	AnalTech	1785319.7529	268025.9501	Yes	
RMHF	RD-30	2533	8010	1,1,2-Trichloro-1,2,2-trifluoroethane	7.5	ug/L		6/3/1992	Primary Sample	SSFL Legacy Data	AnalTech	1785319.7529	268025.9501	No	Analysis is not within 3 years of the most recent result
RMHF	RD-30	VOC-2066	8010	1,1,1-Trichloroethane	1	ug/L	U	6/3/1992	Primary Sample	SSFL Legacy Data	AnalTech	1785319.7529	268025.9501	No	Analysis is not within 3 years of the most recent result
RMHF	RD-30	VOC-2066	8010	1,1,2,2-Tetrachloroethane	1	ug/L	U	6/3/1992	Primary Sample	SSFL Legacy Data	AnalTech	1785319.7529	268025.9501	No	Analysis is not within 3 years of the most recent result
RMHF	RD-30	VOC-2066	8010	1,1,2-Trichloroethane	1	ug/L	U	6/3/1992	Primary Sample	SSFL Legacy Data	AnalTech	1785319.7529	268025.9501	No	Analysis is not within 3 years of the most recent result
RMHF	RD-30	VOC-2066	8010	1,1-Dichloroethane	1.2	ug/L		6/3/1992	Primary Sample	SSFL Legacy Data	AnalTech	1785319.7529	268025.9501	No	Analysis is not within 3 years of the most recent result
RMHF	RD-30	VOC-2066	8010	1,1-Dichloroethene	2.2	ug/L		6/3/1992	Primary Sample	SSFL Legacy Data	AnalTech	1785319.7529	268025.9501	No	Analysis is not within 3 years of the most recent result
RMHF	RD-30	VOC-2066	8010	1,2-Dichlorobenzene	2.5	ug/L	U	6/3/1992	Primary Sample	SSFL Legacy Data	AnalTech	1785319.7529	268025.9501	No	Analysis is not within 3 years of the most recent result
RMHF	RD-30	VOC-2066	8010	1,2-Dichloroethane	1	ug/L	U	6/3/1992	Primary Sample	SSFL Legacy Data	AnalTech	1785319.7529	268025.9501	No	Analysis is not within 3 years of the most recent result
RMHF	RD-30	VOC-2066	8010	1,2-Dichloropropane	1	ug/L	U	6/3/1992	Primary Sample	SSFL Legacy Data	AnalTech	1785319.7529	268025.9501	No	Analysis is not within 3 years of the most recent result
RMHF	RD-30	VOC-2066	8010	1,3-Dichlorobenzene	2.5	ug/L	U	6/3/1992	Primary Sample	SSFL Legacy Data	AnalTech	1785319.7529	268025.9501	No	Analysis is not within 3 years of the most recent result
RMHF	RD-30	VOC-2066	8010	1,4-Dichlorobenzene	2.5	ug/L	U	6/3/1992	Primary Sample	SSFL Legacy Data	AnalTech	1785319.7529	268025.9501	No	Analysis is not within 3 years of the most recent result
RMHF	RD-30	VOC-2066	8010	Bromodichloromethane	1	ug/L	U	6/3/1992	Primary Sample	SSFL Legacy Data	AnalTech	1785319.7529	268025.9501	No	Analysis is not within 3 years of the most recent result
RMHF	RD-30	VOC-2066	8010	Bromoform	5	ug/L	U	6/3/1992	Primary Sample	SSFL Legacy Data	AnalTech	1785319.7529	268025.9501	No	Analysis is not within 3 years of the most recent result
RMHF	RD-30	VOC-2066	8010	Bromomethane	5	ug/L	U	6/3/1992	Primary Sample	SSFL Legacy Data	AnalTech	1785319.7529	268025.9501	No	Analysis is not within 3 years of the most recent result
RMHF	RD-30	VOC-2066	8010	Carbon Tetrachloride	1	ug/L	U	6/3/1992	Primary Sample	SSFL Legacy Data	AnalTech	1785319.7529	268025.9501	No	Analysis is not within 3 years of the most recent result
RMHF	RD-30	VOC-2066	8010	Chlorobenzene	2.5	ug/L	U	6/3/1992	Primary Sample	SSFL Legacy Data	AnalTech	1785319.7529	268025.9501	No	Analysis is not within 3 years of the most recent result
RMHF	RD-30	VOC-2066	8010	Chloroethane	5	ug/L	U	6/3/1992	Primary Sample	SSFL Legacy Data	AnalTech	1785319.7529	268025.9501	No	Analysis is not within 3 years of the most recent result
RMHF	RD-30	VOC-2066	8010	Chloroform	1	ug/L	U	6/3/1992	Primary Sample	SSFL Legacy Data	AnalTech	1785319.7529	268025.9501	No	Analysis is not within 3 years of the most recent result
RMHF	RD-30	VOC-2066	8010	Chloromethane	5	ug/L	U	6/3/1992	Primary Sample	SSFL Legacy Data	AnalTech	1785319.7529	268025.9501	No	Analysis is not within 3 years of the most recent result
RMHF	RD-30	VOC-2066	8010	cis-1,2-Dichloroethene	10	ug/L		6/3/1992	Primary Sample	SSFL Legacy Data	AnalTech	1785319.7529	268025.9501	No	Analysis is not within 3 years of the most recent result
RMHF	RD-30	VOC-2066	8010	cis-1,3-Dichloropropene	1	ug/L	U	6/3/1992	Primary Sample	SSFL Legacy Data	AnalTech	1785319.7529	268025.9501	No	Analysis is not within 3 years of the most recent result
RMHF	RD-30	VOC-2066	8010	Dibromochloromethane	1	ug/L	U	6/3/1992	Primary Sample	SSFL Legacy Data	AnalTech	1785319.7529	268025.9501	No	Analysis is not within 3 years of the most recent result
RMHF	RD-30	VOC-2066	8010	Dichlorodifluoromethane	5	ug/L	U	6/3/1992	Primary Sample	SSFL Legacy Data	AnalTech	1785319.7529	268025.9501	Yes	
RMHF	RD-30	VOC-2066	8010	Methylene chloride	10	ug/L	U	6/3/1992	Primary Sample	SSFL Legacy Data	AnalTech	1785319.7529	268025.9501	No	Analysis is not within 3 years of the most recent result
RMHF	RD-30	VOC-2066	8010	Tetrachloroethene	1	ug/L	U	6/3/1992	Primary Sample	SSFL Legacy Data	AnalTech	1785319.7529	268025.9501	No	Analysis is not within 3 years of the most recent result
RMHF	RD-30	VOC-2066	8010	trans-1,2-Dichloroethene	1	ug/L	U	6/3/1992	Primary Sample	SSFL Legacy Data	AnalTech	1785319.7529	268025.9501	No	Analysis is not within 3 years of the most recent result
RMHF	RD-30	VOC-2066	8010	trans-1,3-Dichloropropene	1	ug/L	U	6/3/1992	Primary Sample	SSFL Legacy Data	AnalTech	1785319.7529	268025.9501	No	Analysis is not within 3 years of the most recent result
RMHF	RD-30	VOC-2066	8010	Trichloroethene	29	ug/L		6/3/1992	Primary Sample	SSFL Legacy Data	AnalTech	1785319.7529	268025.9501	No	Analysis is not within 3 years of the most recent result
RMHF	RD-30	VOC-2066	8010	Trichlorofluoromethane	10	ug/L	U	6/3/1992	Primary Sample	SSFL Legacy Data	AnalTech	1785319.7529	268025.9501	No	Analysis is not within 3 years of the most recent result
RMHF	RD-30	VOC-2066	8010	Vinyl chloride	1	ug/L	U	6/3/1992	Primary Sample	SSFL Legacy Data	AnalTech	1785319.7529	268025.9501	No	Analysis is not within 3 years of the most recent result
RMHF	RD-30	2995	8010	1,1,2-Trichloro-1,2,2-trifluoroethane	1.9	ug/L		9/13/1992	Primary Sample	SSFL Legacy Data	AnalTech	1785319.7529	268025.9501	No	Analysis is not within 3 years of the most recent result
RMHF	RD-30	VOC-2067	8010	1,1,1-Trichloroethane	1	ug/L	U	9/13/1992	Primary Sample	SSFL Legacy Data	AnalTech	1785319.7529	268025.9501	No	Analysis is not within 3 years of the most recent result
RMHF	RD-30	VOC-2067	8010	1,1,2,2-Tetrachloroethane	1	ug/L	U	9/13/1992	Primary Sample	SSFL Legacy Data	AnalTech	1785319.7529	268025.9501	No	Analysis is not within 3 years of the most recent result
RMHF	RD-30	VOC-2067	8010	1,1,2-Trichloroethane	1	ug/L	U	9/13/1992	Primary Sample	SSFL Legacy Data	AnalTech	1785319.7529	268025.9501	No	Analysis is not within 3 years of the most recent result
RMHF	RD-30	VOC-2067	8010	1,1-Dichloroethane	1.7	ug/L		9/13/1992	Primary Sample	SSFL Legacy Data	AnalTech	1785319.7529	268025.9501	No	Analysis is not within 3 years of the most recent result
RMHF	RD-30	VOC-2067	8010	1,1-Dichloroethene	1.6	ug/L		9/13/1992	Primary Sample	SSFL Legacy Data	AnalTech	1785319.7529	268025.9501	No	Analysis is not within 3 years of the most recent result
RMHF	RD-30	VOC-2067	8010	1,2-Dichlorobenzene	2.5	ug/L	U	9/13/1992	Primary Sample	SSFL Legacy Data	AnalTech	1785319.7529	268025.9501	No	Analysis is not within 3 years of the most recent result
RMHF	RD-30	VOC-2067	8010	1,2-Dichloroethane	1	ug/L	U	9/13/1992	Primary Sample	SSFL Legacy Data	AnalTech	1785319.7529	268025.9501	No	Analysis is not within 3 years of the most recent result
RMHF	RD-30	VOC-2067	8010	1,2-Dichloropropane	1	ug/L	U	9/13/1992	Primary Sample	SSFL Legacy Data	AnalTech	1785319.7529	268025.9501	No	Analysis is not within 3 years of the most recent result
RMHF	RD-30	VOC-2067	8010	1,3-Dichlorobenzene	2.5	ug/L	U	9/13/1992	Primary Sample	SSFL Legacy Data	AnalTech	1785319.7529	268025.9501	No	Analysis is not within 3 years of the most recent result
RMHF	RD-30	VOC-2067	8010	1,4-Dichlorobenzene	2.5	ug/L	U	9/13/1992	Primary Sample	SSFL Legacy Data	AnalTech	1785319.7529	268025.9501	No	Analysis is not within 3 years of the most recent result
RMHF	RD-30	VOC-2067	8010	Bromodichloromethane	1	ug/L	U	9/13/1992	Primary Sample	SSFL Legacy Data	AnalTech	1785319.7529	268025.9501	No	Analysis is not within 3 years of the most recent result
RMHF	RD-30	VOC-2067	8010	Bromoform	5	ug/L	U	9/13/1992	Primary Sample	SSFL Legacy Data	AnalTech	1785319.7529	268025.9501	No	Analysis is not within 3 years of the most recent result
RMHF	RD-30	VOC-2067	8010	Bromomethane	5	ug/L	U	9/13/1992	Primary Sample	SSFL Legacy Data	AnalTech	1785319.7529	268025.9501	No	Analysis is not within 3 years of the most recent result
RMHF	RD-30	VOC-2067	8010	Carbon Tetrachloride	1	ug/L	U	9/13/1992	Primary Sample	SSFL Legacy Data	AnalTech	1785319.7529	268025.9501	No	Analysis is not within 3 years of the most recent result
RMHF	RD-30	VOC-2067	8010	Chlorobenzene	2.5	ug/L	U	9/13/1992	Primary Sample	SSFL Legacy Data	AnalTech	1785319.7529	268025.9501	No	Analysis is not within 3 years of the most recent result
RMHF	RD-30	VOC-2067	8010	Chloroethane	5	ug/L	U	9/13/1992	Primary Sample	SSFL Legacy Data	AnalTech	1785319.7529	268025.9501	No	Analysis is not within 3 years of the most recent result
RMHF	RD-30	VOC-2067	8010	Chloroform	1	ug/L	U	9/13/1992	Primary Sample	SSFL Legacy Data	AnalTech	1785319.7529	268025.9501	No	Analysis is not within 3 years of the most recent result
RMHF	RD-30	VOC-2067	8010	Chloromethane	5	ug/L	U	9/13/1992	Primary Sample	SSFL Legacy Data	AnalTech	1785319.7529	268025.9501	No	Analysis is not within 3 years of the most recent result
RMHF	RD-30	VOC-2067	8010	cis-1,2-Dichloroethene	7.5	ug/L		9/13/1992	Primary Sample	SSFL Legacy Data	AnalTech	1785319.7529	268025.9501	No	Analysis is not within 3 years of the most recent result
RMHF	RD-30	VOC-2067	8010	cis-1,3-Dichloropropene	1	ug/L	U	9/13/1992	Primary Sample	SSFL Legacy Data	AnalTech	1785319.7529	268025.9501	No	Analysis is not within 3 years of the most recent result
RMHF	RD-30	VOC-2067	8010	Dibromochloromethane	1	ug/L	U	9/13/1992	Primary Sample	SSFL Legacy Data	AnalTech	1785319.7529	268025.9501	No	Analysis is not within 3 years of the most recent result
RMHF	RD-30	VOC-2067	8010	Dichlorodifluoromethane	5	ug/L	U	9/13/1992	Primary Sample	SSFL Legacy Data	AnalTech	1785319.7529	268025.9501	Yes	
RMHF	RD-30	VOC-2067	8010	Methylene chloride	10	ug/L	U	9/13/1992	Primary Sample	SSFL Legacy Data	AnalTech	1785319.7529	268025.9501	No	Analysis is not within 3 years of the most recent result
RMHF	RD-30	VOC-2067	8010	Tetrachloroethene	1	ug/L	U	9/13/1992	Primary Sample	SSFL Legacy Data	AnalTech	1785319.7529	268025.9501	No	Analysis is not within 3 years of the most recent result
RMHF	RD-30	VOC-2067	8010	trans-1,2-Dichloroethene	1	ug/L	U	9/13/1992	Primary Sample	SSFL Legacy Data	AnalTech	1785319.7529	268025.9501	No	Analysis is not within 3 years of the most recent result
RMHF	RD-30	VOC-2067	8010	trans-1,3-Dichloropropene	1	ug/L	U	9/13/1992	Primary Sample	SSFL Legacy Data	AnalTech	1785319.7529	268025.9501	No	Analysis is not within 3 years of the most recent result
RMHF	RD-30	VOC-2067	8010	Trichloroethene	38	ug/L		9/13/1992	Primary Sample	SSFL Legacy Data	AnalTech	1785319.7529	268025.9501	No	Analysis is not within 3 years of the most recent result
RMHF	RD-30	VOC-2067	8010	Trichlorofluoromethane	10	ug/L	U	9/13/1992	Primary Sample	SSFL Legacy Data	AnalTech	1785319.7529	268025.9501	No	Analysis is not within 3 years of the most recent result
RMHF	RD-30	VOC-2067	8010	Vinyl chloride	1	ug/L	U	9/13/1992	Primary Sample	SSFL Legacy Data	AnalTech	1785319.7529	268025.9501	No	Analysis is not within 3 years of the most recent result
RMHF	RD-30	LD11	8010	1,1,1-Trichloroethane	1	ug/L	U	12/5/1992	Primary Sample	SSFL Legacy Data	AnalTech	1785319.7529	268025.9501	No	Analysis is not within 3 years of the most recent result
RMHF	RD-30	LD11	8010	1,1,2,2-Tetrachloroethane	1	ug/L	U	12/5/1992	Primary Sample	SSFL Legacy Data	AnalTech	1785319.7529	268025.9501	No	Analysis is not within 3 years of the most recent result
RMHF	RD-30	LD11	8010	1,1,2-Trichloroethane	1	ug/L	U	12/5/1992	Primary Sample	SSFL Legacy Data	AnalTech	1785319.7529	268025.9501	No	Analysis is not within 3 years of the most recent result
RMHF	RD-30	LD11	8010	1,1-Dichloroethane	1	ug/L	U	12/5/1992	Primary Sample	SSFL Legacy Data	AnalTech	1785319.7529	268025.9501	No	Analysis is not within 3 years of the most recent result
RMHF	RD-30	LD11	8010	1,1-Dichloroethene	1.6	ug/L		12/5/1992	Primary Sample	SSFL Legacy Data	AnalTech	1785319.7529	268025.9501	No	Analysis is not within 3 years of the most recent result

Group 7 RFI Bundle Report
RMHF Direct Pathway
Sampling and Analytical Results
Santa Susana Field Laboratory

RFI Site	Well ID	Sample ID	Analytical Method	Analyte	Result	Units	Qualifier Code	Collection Date	Sample Type	Sample Delivery Group	Analytical Laboratory	Easting	Northing	Included in Risk Assessment	Rationale for Risk Exclusion
RMHF	RD-30	LD11	8010	1,2-Dichlorobenzene	2.5	ug/L	U	12/5/1992	Primary Sample	SSFL Legacy Data	AnalTech	1785319.7529	268025.9501	No	Analysis is not within 3 years of the most recent result
RMHF	RD-30	LD11	8010	1,2-Dichloroethane	1	ug/L	U	12/5/1992	Primary Sample	SSFL Legacy Data	AnalTech	1785319.7529	268025.9501	No	Analysis is not within 3 years of the most recent result
RMHF	RD-30	LD11	8010	1,2-Dichloropropane	1	ug/L	U	12/5/1992	Primary Sample	SSFL Legacy Data	AnalTech	1785319.7529	268025.9501	No	Analysis is not within 3 years of the most recent result
RMHF	RD-30	LD11	8010	1,3-Dichlorobenzene	2.5	ug/L	U	12/5/1992	Primary Sample	SSFL Legacy Data	AnalTech	1785319.7529	268025.9501	No	Analysis is not within 3 years of the most recent result
RMHF	RD-30	LD11	8010	1,4-Dichlorobenzene	2.5	ug/L	U	12/5/1992	Primary Sample	SSFL Legacy Data	AnalTech	1785319.7529	268025.9501	No	Analysis is not within 3 years of the most recent result
RMHF	RD-30	LD11	8010	Bromodichloromethane	1	ug/L	U	12/5/1992	Primary Sample	SSFL Legacy Data	AnalTech	1785319.7529	268025.9501	No	Analysis is not within 3 years of the most recent result
RMHF	RD-30	LD11	8010	Bromoform	5	ug/L	U	12/5/1992	Primary Sample	SSFL Legacy Data	AnalTech	1785319.7529	268025.9501	No	Analysis is not within 3 years of the most recent result
RMHF	RD-30	LD11	8010	Bromomethane	5	ug/L	U	12/5/1992	Primary Sample	SSFL Legacy Data	AnalTech	1785319.7529	268025.9501	No	Analysis is not within 3 years of the most recent result
RMHF	RD-30	LD11	8010	Carbon Tetrachloride	1	ug/L	U	12/5/1992	Primary Sample	SSFL Legacy Data	AnalTech	1785319.7529	268025.9501	No	Analysis is not within 3 years of the most recent result
RMHF	RD-30	LD11	8010	Chlorobenzene	2.5	ug/L	U	12/5/1992	Primary Sample	SSFL Legacy Data	AnalTech	1785319.7529	268025.9501	No	Analysis is not within 3 years of the most recent result
RMHF	RD-30	LD11	8010	Chloroethane	5	ug/L	U	12/5/1992	Primary Sample	SSFL Legacy Data	AnalTech	1785319.7529	268025.9501	No	Analysis is not within 3 years of the most recent result
RMHF	RD-30	LD11	8010	Chloroform	1	ug/L	U	12/5/1992	Primary Sample	SSFL Legacy Data	AnalTech	1785319.7529	268025.9501	No	Analysis is not within 3 years of the most recent result
RMHF	RD-30	LD11	8010	Chloromethane	5	ug/L	U	12/5/1992	Primary Sample	SSFL Legacy Data	AnalTech	1785319.7529	268025.9501	No	Analysis is not within 3 years of the most recent result
RMHF	RD-30	LD11	8010	cis-1,2-Dichloroethene	5.7	ug/L		12/5/1992	Primary Sample	SSFL Legacy Data	AnalTech	1785319.7529	268025.9501	No	Analysis is not within 3 years of the most recent result
RMHF	RD-30	LD11	8010	cis-1,3-Dichloropropene	1	ug/L	U	12/5/1992	Primary Sample	SSFL Legacy Data	AnalTech	1785319.7529	268025.9501	No	Analysis is not within 3 years of the most recent result
RMHF	RD-30	LD11	8010	Dibromochloromethane	1	ug/L	U	12/5/1992	Primary Sample	SSFL Legacy Data	AnalTech	1785319.7529	268025.9501	No	Analysis is not within 3 years of the most recent result
RMHF	RD-30	LD11	8010	Dichlorodifluoromethane	5	ug/L	U	12/5/1992	Primary Sample	SSFL Legacy Data	AnalTech	1785319.7529	268025.9501	Yes	
RMHF	RD-30	LD11	8010	Methylene chloride	10	ug/L	U	12/5/1992	Primary Sample	SSFL Legacy Data	AnalTech	1785319.7529	268025.9501	No	Analysis is not within 3 years of the most recent result
RMHF	RD-30	LD11	8010	Tetrachloroethene	1	ug/L	U	12/5/1992	Primary Sample	SSFL Legacy Data	AnalTech	1785319.7529	268025.9501	No	Analysis is not within 3 years of the most recent result
RMHF	RD-30	LD11	8010	trans-1,2-Dichloroethene	1	ug/L	U	12/5/1992	Primary Sample	SSFL Legacy Data	AnalTech	1785319.7529	268025.9501	No	Analysis is not within 3 years of the most recent result
RMHF	RD-30	LD11	8010	trans-1,3-Dichloropropene	1	ug/L	U	12/5/1992	Primary Sample	SSFL Legacy Data	AnalTech	1785319.7529	268025.9501	No	Analysis is not within 3 years of the most recent result
RMHF	RD-30	LD11	8010	Trichloroethene	20	ug/L		12/5/1992	Primary Sample	SSFL Legacy Data	AnalTech	1785319.7529	268025.9501	No	Analysis is not within 3 years of the most recent result
RMHF	RD-30	LD11	8010	Trichlorofluoromethane	10	ug/L	U	12/5/1992	Primary Sample	SSFL Legacy Data	AnalTech	1785319.7529	268025.9501	No	Analysis is not within 3 years of the most recent result
RMHF	RD-30	LD11	8010	Vinyl chloride	1	ug/L	U	12/5/1992	Primary Sample	SSFL Legacy Data	AnalTech	1785319.7529	268025.9501	No	Analysis is not within 3 years of the most recent result
RMHF	RD-30	2534	8010	1,1,2-Trichloro-1,2,2-trifluoroethane	7.1	ug/L		3/21/1993	Primary Sample	SSFL Legacy Data	BCA-Glen	1785319.7529	268025.9501	No	Analysis is not within 3 years of the most recent result
RMHF	RD-30	VOC-2068	8010	1,1,1-Trichloroethane	0.5	ug/L	U	3/21/1993	Primary Sample	SSFL Legacy Data	BCA-Glen	1785319.7529	268025.9501	No	Analysis is not within 3 years of the most recent result
RMHF	RD-30	VOC-2068	8010	1,1,2,2-Tetrachloroethane	0.5	ug/L	U	3/21/1993	Primary Sample	SSFL Legacy Data	BCA-Glen	1785319.7529	268025.9501	No	Analysis is not within 3 years of the most recent result
RMHF	RD-30	VOC-2068	8010	1,1,2-Trichloroethane	0.5	ug/L	U	3/21/1993	Primary Sample	SSFL Legacy Data	BCA-Glen	1785319.7529	268025.9501	No	Analysis is not within 3 years of the most recent result
RMHF	RD-30	VOC-2068	8010	1,1-Dichloroethane	1.1	ug/L		3/21/1993	Primary Sample	SSFL Legacy Data	BCA-Glen	1785319.7529	268025.9501	No	Analysis is not within 3 years of the most recent result
RMHF	RD-30	VOC-2068	8010	1,1-Dichloroethene	2.6	ug/L		3/21/1993	Primary Sample	SSFL Legacy Data	BCA-Glen	1785319.7529	268025.9501	No	Analysis is not within 3 years of the most recent result
RMHF	RD-30	VOC-2068	8010	1,2-Dichlorobenzene	0.5	ug/L	U	3/21/1993	Primary Sample	SSFL Legacy Data	BCA-Glen	1785319.7529	268025.9501	No	Analysis is not within 3 years of the most recent result
RMHF	RD-30	VOC-2068	8010	1,2-Dichloroethane	0.5	ug/L	U	3/21/1993	Primary Sample	SSFL Legacy Data	BCA-Glen	1785319.7529	268025.9501	No	Analysis is not within 3 years of the most recent result
RMHF	RD-30	VOC-2068	8010	1,2-Dichloropropane	0.5	ug/L	U	3/21/1993	Primary Sample	SSFL Legacy Data	BCA-Glen	1785319.7529	268025.9501	No	Analysis is not within 3 years of the most recent result
RMHF	RD-30	VOC-2068	8010	1,3-Dichlorobenzene	0.5	ug/L	U	3/21/1993	Primary Sample	SSFL Legacy Data	BCA-Glen	1785319.7529	268025.9501	No	Analysis is not within 3 years of the most recent result
RMHF	RD-30	VOC-2068	8010	1,4-Dichlorobenzene	0.5	ug/L	U	3/21/1993	Primary Sample	SSFL Legacy Data	BCA-Glen	1785319.7529	268025.9501	No	Analysis is not within 3 years of the most recent result
RMHF	RD-30	VOC-2068	8010	2-Chloroethylvinyl ether	0.5	ug/L	U	3/21/1993	Primary Sample	SSFL Legacy Data	BCA-Glen	1785319.7529	268025.9501	No	Analysis is not within 3 years of the most recent result
RMHF	RD-30	VOC-2068	8010	Bromodichloromethane	0.5	ug/L	U	3/21/1993	Primary Sample	SSFL Legacy Data	BCA-Glen	1785319.7529	268025.9501	No	Analysis is not within 3 years of the most recent result
RMHF	RD-30	VOC-2068	8010	Bromoform	0.5	ug/L	U	3/21/1993	Primary Sample	SSFL Legacy Data	BCA-Glen	1785319.7529	268025.9501	No	Analysis is not within 3 years of the most recent result
RMHF	RD-30	VOC-2068	8010	Bromomethane	0.5	ug/L	U	3/21/1993	Primary Sample	SSFL Legacy Data	BCA-Glen	1785319.7529	268025.9501	No	Analysis is not within 3 years of the most recent result
RMHF	RD-30	VOC-2068	8010	Carbon Tetrachloride	0.5	ug/L	U	3/21/1993	Primary Sample	SSFL Legacy Data	BCA-Glen	1785319.7529	268025.9501	No	Analysis is not within 3 years of the most recent result
RMHF	RD-30	VOC-2068	8010	Chlorobenzene	0.5	ug/L	U	3/21/1993	Primary Sample	SSFL Legacy Data	BCA-Glen	1785319.7529	268025.9501	No	Analysis is not within 3 years of the most recent result
RMHF	RD-30	VOC-2068	8010	Chloroethane	0.5	ug/L	U	3/21/1993	Primary Sample	SSFL Legacy Data	BCA-Glen	1785319.7529	268025.9501	No	Analysis is not within 3 years of the most recent result
RMHF	RD-30	VOC-2068	8010	Chloroform	0.5	ug/L	U	3/21/1993	Primary Sample	SSFL Legacy Data	BCA-Glen	1785319.7529	268025.9501	No	Analysis is not within 3 years of the most recent result
RMHF	RD-30	VOC-2068	8010	Chloromethane	0.5	ug/L	U	3/21/1993	Primary Sample	SSFL Legacy Data	BCA-Glen	1785319.7529	268025.9501	No	Analysis is not within 3 years of the most recent result
RMHF	RD-30	VOC-2068	8010	cis-1,2-Dichloroethene	14	ug/L		3/21/1993	Primary Sample	SSFL Legacy Data	BCA-Glen	1785319.7529	268025.9501	No	Analysis is not within 3 years of the most recent result
RMHF	RD-30	VOC-2068	8010	cis-1,3-Dichloropropene	0.5	ug/L	U	3/21/1993	Primary Sample	SSFL Legacy Data	BCA-Glen	1785319.7529	268025.9501	No	Analysis is not within 3 years of the most recent result
RMHF	RD-30	VOC-2068	8010	Dibromochloromethane	0.5	ug/L	U	3/21/1993	Primary Sample	SSFL Legacy Data	BCA-Glen	1785319.7529	268025.9501	No	Analysis is not within 3 years of the most recent result
RMHF	RD-30	VOC-2068	8010	Dichlorodifluoromethane	3	ug/L	U	3/21/1993	Primary Sample	SSFL Legacy Data	BCA-Glen	1785319.7529	268025.9501	Yes	
RMHF	RD-30	VOC-2068	8010	Methylene chloride	0.5	ug/L	U	3/21/1993	Primary Sample	SSFL Legacy Data	BCA-Glen	1785319.7529	268025.9501	No	Analysis is not within 3 years of the most recent result
RMHF	RD-30	VOC-2068	8010	Tetrachloroethene	0.86	ug/L		3/21/1993	Primary Sample	SSFL Legacy Data	BCA-Glen	1785319.7529	268025.9501	No	Analysis is not within 3 years of the most recent result
RMHF	RD-30	VOC-2068	8010	trans-1,2-Dichloroethene	0.5	ug/L	U	3/21/1993	Primary Sample	SSFL Legacy Data	BCA-Glen	1785319.7529	268025.9501	No	Analysis is not within 3 years of the most recent result
RMHF	RD-30	VOC-2068	8010	trans-1,3-Dichloropropene	0.5	ug/L	U	3/21/1993	Primary Sample	SSFL Legacy Data	BCA-Glen	1785319.7529	268025.9501	No	Analysis is not within 3 years of the most recent result
RMHF	RD-30	VOC-2068	8010	Trichloroethene	44	ug/L		3/21/1993	Primary Sample	SSFL Legacy Data	BCA-Glen	1785319.7529	268025.9501	No	Analysis is not within 3 years of the most recent result
RMHF	RD-30	VOC-2068	8010	Trichlorofluoromethane	0.5	ug/L	U	3/21/1993	Primary Sample	SSFL Legacy Data	BCA-Glen	1785319.7529	268025.9501	No	Analysis is not within 3 years of the most recent result
RMHF	RD-30	VOC-2068	8010	Vinyl chloride	0.5	ug/L	U	3/21/1993	Primary Sample	SSFL Legacy Data	BCA-Glen	1785319.7529	268025.9501	No	Analysis is not within 3 years of the most recent result
RMHF	RD-30	2535	8010	1,1,2-Trichloro-1,2,2-trifluoroethane	8.9	ug/L		8/8/1993	Primary Sample	SSFL Legacy Data	BCA-Glen	1785319.7529	268025.9501	No	Analysis is not within 3 years of the most recent result
RMHF	RD-30	VOC-2069	8010	1,1,1-Trichloroethane	0.5	ug/L	U	8/8/1993	Primary Sample	SSFL Legacy Data	BCA-Glen	1785319.7529	268025.9501	No	Analysis is not within 3 years of the most recent result
RMHF	RD-30	VOC-2069	8010	1,1,2,2-Tetrachloroethane	0.5	ug/L	U	8/8/1993	Primary Sample	SSFL Legacy Data	BCA-Glen	1785319.7529	268025.9501	No	Analysis is not within 3 years of the most recent result
RMHF	RD-30	VOC-2069	8010	1,1,2-Trichloroethane	0.5	ug/L	U	8/8/1993	Primary Sample	SSFL Legacy Data	BCA-Glen	1785319.7529	268025.9501	No	Analysis is not within 3 years of the most recent result
RMHF	RD-30	VOC-2069	8010	1,1-Dichloroethane	1.1	ug/L		8/8/1993	Primary Sample	SSFL Legacy Data	BCA-Glen	1785319.7529	268025.9501	No	Analysis is not within 3 years of the most recent result
RMHF	RD-30	VOC-2069	8010	1,1-Dichloroethene	2.5	ug/L		8/8/1993	Primary Sample	SSFL Legacy Data	BCA-Glen	1785319.7529	268025.9501	No	Analysis is not within 3 years of the most recent result
RMHF	RD-30	VOC-2069	8010	1,2-Dichlorobenzene	0.5	ug/L	U	8/8/1993	Primary Sample	SSFL Legacy Data	BCA-Glen	1785319.7529	268025.9501	No	Analysis is not within 3 years of the most recent result
RMHF	RD-30	VOC-2069	8010	1,2-Dichloroethane	0.5	ug/L	U	8/8/1993	Primary Sample	SSFL Legacy Data	BCA-Glen	1785319.7529	268025.9501	No	Analysis is not within 3 years of the most recent result
RMHF	RD-30	VOC-2069	8010	1,2-Dichloropropane	0.5	ug/L	U	8/8/1993	Primary Sample	SSFL Legacy Data	BCA-Glen	1785319.7529	268025.9501	No	Analysis is not within 3 years of the most recent result
RMHF	RD-30	VOC-2069	8010	1,3-Dichlorobenzene	0.5	ug/L	U	8/8/1993	Primary Sample	SSFL Legacy Data	BCA-Glen	1785319.7529	268025.9501	No	Analysis is not within 3 years of the most recent result
RMHF	RD-30	VOC-2069	8010	1,4-Dichlorobenzene	0.5	ug/L	U	8/8/1993	Primary Sample	SSFL Legacy Data	BCA-Glen	1785319.7529	268025.9501	No	Analysis is not within 3 years of the most recent result
RMHF	RD-30	VOC-2069	8010	2-Chloroethylvinyl ether	0.5	ug/L	U	8/8/1993	Primary Sample	SSFL Legacy Data	BCA-Glen	1785319.7529	268025.9501	No	Analysis is not within 3 years of the most recent result
RMHF	RD-30	VOC-2069	8010	Bromodichloromethane	0.5	ug/L	U	8/8/1993	Primary Sample	SSFL Legacy Data	BCA-Glen	1785319.7529	268025.9501	No	Analysis is not within 3 years of the most recent result
RMHF	RD-30	VOC-2069	8010	Bromoform	0.5	ug/L	U	8/8/1993	Primary Sample	SSFL Legacy Data	BCA-Glen	1785319.7529	268025.9501	No	Analysis is not within 3 years of the most recent result
RMHF	RD-30	VOC-2069	8010	Bromomethane	0.5	ug/L	U	8/8/1993	Primary Sample	SSFL Legacy Data	BCA-Glen	1785319.7529	268025.9501	No	Analysis is not within 3 years of the most recent result
RMHF	RD-30	VOC-2069	8010	Carbon Tetrachloride	0.5	ug/L	U	8/8/1993	Primary Sample	SSFL Legacy Data	BCA-Glen	1785319.7529	268025.9501	No	Analysis is not within 3 years of the most recent result
RMHF	RD-30	VOC-2069	8010	Chlorobenzene	0.5	ug/L	U	8/8/1993	Primary Sample	SSFL Legacy Data	BCA-Glen	1785319.7529	268025.9501	No	Analysis is not within 3 years of the most recent result
RMHF	RD-30	VOC-2069	8010	Chloroethane	0.5	ug/L	U	8/8/1993	Primary Sample	SSFL Legacy Data	BCA-Glen	1785319.7529	268025.9501	No	Analysis is not within 3 years of the most recent result

Group 7 RFI Bundle Report
RMHF Direct Pathway
Sampling and Analytical Results
Santa Susana Field Laboratory

RFI Site	Well ID	Sample ID	Analytical Method	Analyte	Result	Units	Qualifier Code	Collection Date	Sample Type	Sample Delivery Group	Analytical Laboratory	Easting	Northing	Included in Risk Assessment	Rationale for Risk Exclusion
RMHF	RD-30	VOC-2069	8010	Chloroform	0.5	ug/L	U	8/8/1993	Primary Sample	SSFL Legacy Data	BCA-Glen	1785319.7529	268025.9501	No	Analysis is not within 3 years of the most recent result
RMHF	RD-30	VOC-2069	8010	Chloromethane	0.5	ug/L	U	8/8/1993	Primary Sample	SSFL Legacy Data	BCA-Glen	1785319.7529	268025.9501	No	Analysis is not within 3 years of the most recent result
RMHF	RD-30	VOC-2069	8010	cis-1,2-Dichloroethene	13	ug/L		8/8/1993	Primary Sample	SSFL Legacy Data	BCA-Glen	1785319.7529	268025.9501	No	Analysis is not within 3 years of the most recent result
RMHF	RD-30	VOC-2069	8010	cis-1,3-Dichloropropene	0.5	ug/L	U	8/8/1993	Primary Sample	SSFL Legacy Data	BCA-Glen	1785319.7529	268025.9501	No	Analysis is not within 3 years of the most recent result
RMHF	RD-30	VOC-2069	8010	Dibromochloromethane	0.5	ug/L	U	8/8/1993	Primary Sample	SSFL Legacy Data	BCA-Glen	1785319.7529	268025.9501	No	Analysis is not within 3 years of the most recent result
RMHF	RD-30	VOC-2069	8010	Dichlorodifluoromethane	3	ug/L	U	8/8/1993	Primary Sample	SSFL Legacy Data	BCA-Glen	1785319.7529	268025.9501	Yes	
RMHF	RD-30	VOC-2069	8010	Methylene chloride	0.5	ug/L	U	8/8/1993	Primary Sample	SSFL Legacy Data	BCA-Glen	1785319.7529	268025.9501	No	Analysis is not within 3 years of the most recent result
RMHF	RD-30	VOC-2069	8010	Tetrachloroethene	1.4	ug/L		8/8/1993	Primary Sample	SSFL Legacy Data	BCA-Glen	1785319.7529	268025.9501	No	Analysis is not within 3 years of the most recent result
RMHF	RD-30	VOC-2069	8010	trans-1,2-Dichloroethene	0.5	ug/L	U	8/8/1993	Primary Sample	SSFL Legacy Data	BCA-Glen	1785319.7529	268025.9501	No	Analysis is not within 3 years of the most recent result
RMHF	RD-30	VOC-2069	8010	trans-1,3-Dichloropropene	0.5	ug/L	U	8/8/1993	Primary Sample	SSFL Legacy Data	BCA-Glen	1785319.7529	268025.9501	No	Analysis is not within 3 years of the most recent result
RMHF	RD-30	VOC-2069	8010	Trichloroethene	40	ug/L		8/8/1993	Primary Sample	SSFL Legacy Data	BCA-Glen	1785319.7529	268025.9501	No	Analysis is not within 3 years of the most recent result
RMHF	RD-30	VOC-2069	8010	Trichlorofluoromethane	0.5	ug/L	U	8/8/1993	Primary Sample	SSFL Legacy Data	BCA-Glen	1785319.7529	268025.9501	No	Analysis is not within 3 years of the most recent result
RMHF	RD-30	VOC-2069	8010	Vinyl chloride	0.5	ug/L	U	8/8/1993	Primary Sample	SSFL Legacy Data	BCA-Glen	1785319.7529	268025.9501	No	Analysis is not within 3 years of the most recent result
RMHF	RD-30	2536	8010	1,1,2-Trichloro-1,2,2-trifluoroethane	8.5	ug/L		2/26/1994	Primary Sample	SSFL Legacy Data	BCA-Glen	1785319.7529	268025.9501	No	Analysis is not within 3 years of the most recent result
RMHF	RD-30	VOC-2070	8010	1,1,1-Trichloroethane	0.5	ug/L	U	2/26/1994	Primary Sample	SSFL Legacy Data	BCA-Glen	1785319.7529	268025.9501	No	Analysis is not within 3 years of the most recent result
RMHF	RD-30	VOC-2070	8010	1,1,2,2-Tetrachloroethane	0.5	ug/L	U	2/26/1994	Primary Sample	SSFL Legacy Data	BCA-Glen	1785319.7529	268025.9501	No	Analysis is not within 3 years of the most recent result
RMHF	RD-30	VOC-2070	8010	1,1,2-Trichloroethane	0.5	ug/L	U	2/26/1994	Primary Sample	SSFL Legacy Data	BCA-Glen	1785319.7529	268025.9501	No	Analysis is not within 3 years of the most recent result
RMHF	RD-30	VOC-2070	8010	1,1-Dichloroethane	0.91	ug/L		2/26/1994	Primary Sample	SSFL Legacy Data	BCA-Glen	1785319.7529	268025.9501	No	Analysis is not within 3 years of the most recent result
RMHF	RD-30	VOC-2070	8010	1,1-Dichloroethene	1.1	ug/L		2/26/1994	Primary Sample	SSFL Legacy Data	BCA-Glen	1785319.7529	268025.9501	No	Analysis is not within 3 years of the most recent result
RMHF	RD-30	VOC-2070	8010	1,2-Dichlorobenzene	0.5	ug/L	U	2/26/1994	Primary Sample	SSFL Legacy Data	BCA-Glen	1785319.7529	268025.9501	No	Analysis is not within 3 years of the most recent result
RMHF	RD-30	VOC-2070	8010	1,2-Dichloroethane	0.5	ug/L	U	2/26/1994	Primary Sample	SSFL Legacy Data	BCA-Glen	1785319.7529	268025.9501	No	Analysis is not within 3 years of the most recent result
RMHF	RD-30	VOC-2070	8010	1,2-Dichloropropane	0.5	ug/L	U	2/26/1994	Primary Sample	SSFL Legacy Data	BCA-Glen	1785319.7529	268025.9501	No	Analysis is not within 3 years of the most recent result
RMHF	RD-30	VOC-2070	8010	1,3-Dichlorobenzene	0.5	ug/L	U	2/26/1994	Primary Sample	SSFL Legacy Data	BCA-Glen	1785319.7529	268025.9501	No	Analysis is not within 3 years of the most recent result
RMHF	RD-30	VOC-2070	8010	1,4-Dichlorobenzene	0.5	ug/L	U	2/26/1994	Primary Sample	SSFL Legacy Data	BCA-Glen	1785319.7529	268025.9501	No	Analysis is not within 3 years of the most recent result
RMHF	RD-30	VOC-2070	8010	2-Chloroethylvinyl ether	0.5	ug/L	U	2/26/1994	Primary Sample	SSFL Legacy Data	BCA-Glen	1785319.7529	268025.9501	No	Analysis is not within 3 years of the most recent result
RMHF	RD-30	VOC-2070	8010	Bromodichloromethane	0.5	ug/L	U	2/26/1994	Primary Sample	SSFL Legacy Data	BCA-Glen	1785319.7529	268025.9501	No	Analysis is not within 3 years of the most recent result
RMHF	RD-30	VOC-2070	8010	Bromoform	0.5	ug/L	U	2/26/1994	Primary Sample	SSFL Legacy Data	BCA-Glen	1785319.7529	268025.9501	No	Analysis is not within 3 years of the most recent result
RMHF	RD-30	VOC-2070	8010	Bromomethane	0.5	ug/L	U	2/26/1994	Primary Sample	SSFL Legacy Data	BCA-Glen	1785319.7529	268025.9501	No	Analysis is not within 3 years of the most recent result
RMHF	RD-30	VOC-2070	8010	Carbon Tetrachloride	0.5	ug/L	U	2/26/1994	Primary Sample	SSFL Legacy Data	BCA-Glen	1785319.7529	268025.9501	No	Analysis is not within 3 years of the most recent result
RMHF	RD-30	VOC-2070	8010	Chlorobenzene	0.5	ug/L	U	2/26/1994	Primary Sample	SSFL Legacy Data	BCA-Glen	1785319.7529	268025.9501	No	Analysis is not within 3 years of the most recent result
RMHF	RD-30	VOC-2070	8010	Chloroethane	0.5	ug/L	U	2/26/1994	Primary Sample	SSFL Legacy Data	BCA-Glen	1785319.7529	268025.9501	No	Analysis is not within 3 years of the most recent result
RMHF	RD-30	VOC-2070	8010	Chloroform	0.5	ug/L	U	2/26/1994	Primary Sample	SSFL Legacy Data	BCA-Glen	1785319.7529	268025.9501	No	Analysis is not within 3 years of the most recent result
RMHF	RD-30	VOC-2070	8010	Chloromethane	0.5	ug/L	U	2/26/1994	Primary Sample	SSFL Legacy Data	BCA-Glen	1785319.7529	268025.9501	No	Analysis is not within 3 years of the most recent result
RMHF	RD-30	VOC-2070	8010	cis-1,2-Dichloroethene	5	ug/L		2/26/1994	Primary Sample	SSFL Legacy Data	BCA-Glen	1785319.7529	268025.9501	No	Analysis is not within 3 years of the most recent result
RMHF	RD-30	VOC-2070	8010	Dibromochloromethane	0.5	ug/L	U	2/26/1994	Primary Sample	SSFL Legacy Data	BCA-Glen	1785319.7529	268025.9501	No	Analysis is not within 3 years of the most recent result
RMHF	RD-30	VOC-2070	8010	Dichlorodifluoromethane	0.5	ug/L	U	2/26/1994	Primary Sample	SSFL Legacy Data	BCA-Glen	1785319.7529	268025.9501	Yes	
RMHF	RD-30	VOC-2070	8010	Methylene chloride	0.5	ug/L	U	2/26/1994	Primary Sample	SSFL Legacy Data	BCA-Glen	1785319.7529	268025.9501	No	Analysis is not within 3 years of the most recent result
RMHF	RD-30	VOC-2070	8010	Tetrachloroethene	1.9	ug/L		2/26/1994	Primary Sample	SSFL Legacy Data	BCA-Glen	1785319.7529	268025.9501	No	Analysis is not within 3 years of the most recent result
RMHF	RD-30	VOC-2070	8010	trans-1,2-Dichloroethene	0.5	ug/L	U	2/26/1994	Primary Sample	SSFL Legacy Data	BCA-Glen	1785319.7529	268025.9501	No	Analysis is not within 3 years of the most recent result
RMHF	RD-30	VOC-2070	8010	trans-1,3-Dichloropropene	0.5	ug/L	U	2/26/1994	Primary Sample	SSFL Legacy Data	BCA-Glen	1785319.7529	268025.9501	No	Analysis is not within 3 years of the most recent result
RMHF	RD-30	VOC-2070	8010	Trichloroethene	34	ug/L		2/26/1994	Primary Sample	SSFL Legacy Data	BCA-Glen	1785319.7529	268025.9501	No	Analysis is not within 3 years of the most recent result
RMHF	RD-30	VOC-2070	8010	Trichlorofluoromethane	0.5	ug/L	U	2/26/1994	Primary Sample	SSFL Legacy Data	BCA-Glen	1785319.7529	268025.9501	No	Analysis is not within 3 years of the most recent result
RMHF	RD-30	VOC-2070	8010	Vinyl chloride	0.5	ug/L	U	2/26/1994	Primary Sample	SSFL Legacy Data	BCA-Glen	1785319.7529	268025.9501	No	Analysis is not within 3 years of the most recent result
RMHF	RD-30	2537	8010	1,1,2-Trichloro-1,2,2-trifluoroethane	1.6	ug/L		8/9/1994	Primary Sample	SSFL Legacy Data	BCA-Glen	1785319.7529	268025.9501	No	Analysis is not within 3 years of the most recent result
RMHF	RD-30	VOC-2071	8010	1,1,1-Trichloroethane	0.5	ug/L	U	8/9/1994	Primary Sample	SSFL Legacy Data	BCA-Glen	1785319.7529	268025.9501	No	Analysis is not within 3 years of the most recent result
RMHF	RD-30	VOC-2071	8010	1,1,2,2-Tetrachloroethane	0.5	ug/L	U	8/9/1994	Primary Sample	SSFL Legacy Data	BCA-Glen	1785319.7529	268025.9501	No	Analysis is not within 3 years of the most recent result
RMHF	RD-30	VOC-2071	8010	1,1,2-Trichloroethane	0.5	ug/L	U	8/9/1994	Primary Sample	SSFL Legacy Data	BCA-Glen	1785319.7529	268025.9501	No	Analysis is not within 3 years of the most recent result
RMHF	RD-30	VOC-2071	8010	1,1-Dichloroethane	0.5	ug/L	U	8/9/1994	Primary Sample	SSFL Legacy Data	BCA-Glen	1785319.7529	268025.9501	No	Analysis is not within 3 years of the most recent result
RMHF	RD-30	VOC-2071	8010	1,1-Dichloroethene	0.5	ug/L	U	8/9/1994	Primary Sample	SSFL Legacy Data	BCA-Glen	1785319.7529	268025.9501	No	Analysis is not within 3 years of the most recent result
RMHF	RD-30	VOC-2071	8010	1,2-Dichlorobenzene	0.5	ug/L	U	8/9/1994	Primary Sample	SSFL Legacy Data	BCA-Glen	1785319.7529	268025.9501	No	Analysis is not within 3 years of the most recent result
RMHF	RD-30	VOC-2071	8010	1,2-Dichloroethane	0.5	ug/L	U	8/9/1994	Primary Sample	SSFL Legacy Data	BCA-Glen	1785319.7529	268025.9501	No	Analysis is not within 3 years of the most recent result
RMHF	RD-30	VOC-2071	8010	1,2-Dichloropropane	0.5	ug/L	U	8/9/1994	Primary Sample	SSFL Legacy Data	BCA-Glen	1785319.7529	268025.9501	No	Analysis is not within 3 years of the most recent result
RMHF	RD-30	VOC-2071	8010	1,3-Dichlorobenzene	0.5	ug/L	U	8/9/1994	Primary Sample	SSFL Legacy Data	BCA-Glen	1785319.7529	268025.9501	No	Analysis is not within 3 years of the most recent result
RMHF	RD-30	VOC-2071	8010	1,4-Dichlorobenzene	0.5	ug/L	U	8/9/1994	Primary Sample	SSFL Legacy Data	BCA-Glen	1785319.7529	268025.9501	No	Analysis is not within 3 years of the most recent result
RMHF	RD-30	VOC-2071	8010	2-Chloroethylvinyl ether	0.5	ug/L	U	8/9/1994	Primary Sample	SSFL Legacy Data	BCA-Glen	1785319.7529	268025.9501	No	Analysis is not within 3 years of the most recent result
RMHF	RD-30	VOC-2071	8010	Bromodichloromethane	0.5	ug/L	U	8/9/1994	Primary Sample	SSFL Legacy Data	BCA-Glen	1785319.7529	268025.9501	No	Analysis is not within 3 years of the most recent result
RMHF	RD-30	VOC-2071	8010	Bromoform	0.5	ug/L	U	8/9/1994	Primary Sample	SSFL Legacy Data	BCA-Glen	1785319.7529	268025.9501	No	Analysis is not within 3 years of the most recent result
RMHF	RD-30	VOC-2071	8010	Bromomethane	0.5	ug/L	U	8/9/1994	Primary Sample	SSFL Legacy Data	BCA-Glen	1785319.7529	268025.9501	No	Analysis is not within 3 years of the most recent result
RMHF	RD-30	VOC-2071	8010	Carbon Tetrachloride	0.5	ug/L	U	8/9/1994	Primary Sample	SSFL Legacy Data	BCA-Glen	1785319.7529	268025.9501	No	Analysis is not within 3 years of the most recent result
RMHF	RD-30	VOC-2071	8010	Chlorobenzene	0.5	ug/L	U	8/9/1994	Primary Sample	SSFL Legacy Data	BCA-Glen	1785319.7529	268025.9501	No	Analysis is not within 3 years of the most recent result
RMHF	RD-30	VOC-2071	8010	Chloroethane	0.5	ug/L	U	8/9/1994	Primary Sample	SSFL Legacy Data	BCA-Glen	1785319.7529	268025.9501	No	Analysis is not within 3 years of the most recent result
RMHF	RD-30	VOC-2071	8010	Chloroform	0.5	ug/L	U	8/9/1994	Primary Sample	SSFL Legacy Data	BCA-Glen	1785319.7529	268025.9501	No	Analysis is not within 3 years of the most recent result
RMHF	RD-30	VOC-2071	8010	Chloromethane	0.5	ug/L	U	8/9/1994	Primary Sample	SSFL Legacy Data	BCA-Glen	1785319.7529	268025.9501	No	Analysis is not within 3 years of the most recent result
RMHF	RD-30	VOC-2071	8010	cis-1,2-Dichloroethene	2.5	ug/L		8/9/1994	Primary Sample	SSFL Legacy Data	BCA-Glen	1785319.7529	268025.9501	No	Analysis is not within 3 years of the most recent result
RMHF	RD-30	VOC-2071	8010	cis-1,3-Dichloropropene	0.5	ug/L	U	8/9/1994	Primary Sample	SSFL Legacy Data	BCA-Glen	1785319.7529	268025.9501	No	Analysis is not within 3 years of the most recent result
RMHF	RD-30	VOC-2071	8010	Dibromochloromethane	0.5	ug/L	U	8/9/1994	Primary Sample	SSFL Legacy Data	BCA-Glen	1785319.7529	268025.9501	No	Analysis is not within 3 years of the most recent result
RMHF	RD-30	VOC-2071	8010	Dichlorodifluoromethane	0.5	ug/L	U	8/9/1994	Primary Sample	SSFL Legacy Data	BCA-Glen	1785319.7529	268025.9501	Yes	
RMHF	RD-30	VOC-2071	8010	Methylene chloride	3	ug/L	U	8/9/1994	Primary Sample	SSFL Legacy Data	BCA-Glen	1785319.7529	268025.9501	No	Analysis is not within 3 years of the most recent result
RMHF	RD-30	VOC-2071	8010	Tetrachloroethene	0.5	ug/L	U	8/9/1994	Primary Sample	SSFL Legacy Data	BCA-Glen	1785319.7529	268025.9501	No	Analysis is not within 3 years of the most recent result
RMHF	RD-30	VOC-2071	8010	trans-1,2-Dichloroethene	0.5	ug/L	U	8/9/1994	Primary Sample	SSFL Legacy Data	BCA-Glen	1785319.7529	268025.9501	No	Analysis is not within 3 years of the most recent result
RMHF	RD-30	VOC-2071	8010	trans-1,3-Dichloropropene	0.5	ug/L	U	8/9/1994	Primary Sample	SSFL Legacy Data	BCA-Glen	1785319.7529	268025.9501	No	Analysis is not within 3 years of the most recent result
RMHF	RD-30	VOC-2071	8010	Trichloroethene	18	ug/L		8/9/1994	Primary Sample	SSFL Legacy Data	BCA-Glen	1785319.7529	268025.9501	No	Analysis is not within 3 years of the most recent result

RFI Site	Well ID	Sample ID	Analytical Method	Analyte	Result	Units	Qualifier Code	Collection Date	Sample Type	Sample Delivery Group	Analytical Laboratory	Easting	Northing	Included in Risk Assessment	Rationale for Risk Exclusion
RMHF	RD-30	VOC-2071	8010	Trichlorofluoromethane	0.5	ug/L	U	8/9/1994	Primary Sample	SSFL Legacy Data	BCA-Glen	1785319.7529	268025.9501	No	Analysis is not within 3 years of the most recent result
RMHF	RD-30	VOC-2071	8010	Vinyl chloride	0.5	ug/L	U	8/9/1994	Primary Sample	SSFL Legacy Data	BCA-Glen	1785319.7529	268025.9501	No	Analysis is not within 3 years of the most recent result
RMHF	RD-30	1677	8010	1,1,2-Trichloro-1,2,2-trifluoroethane	0.65	ug/L		2/8/1995	Primary Sample	SSFL Legacy Data	BCA-Glen	1785319.7529	268025.9501	No	Analysis is not within 3 years of the most recent result
RMHF	RD-30	9502154*1-8010	8010	1,1,1-Trichloroethane	0.5	ug/L	U	2/8/1995	Primary Sample	SSFL Legacy Data	BCA-Glen	1785319.7529	268025.9501	No	Analysis is not within 3 years of the most recent result
RMHF	RD-30	9502154*1-8010	8010	1,1,2,2-Tetrachloroethane	0.4	ug/L	U	2/8/1995	Primary Sample	SSFL Legacy Data	BCA-Glen	1785319.7529	268025.9501	No	Analysis is not within 3 years of the most recent result
RMHF	RD-30	9502154*1-8010	8010	1,1,2-Trichloroethane	0.5	ug/L	U	2/8/1995	Primary Sample	SSFL Legacy Data	BCA-Glen	1785319.7529	268025.9501	No	Analysis is not within 3 years of the most recent result
RMHF	RD-30	9502154*1-8010	8010	1,1-Dichloroethane	0.5	ug/L	U	2/8/1995	Primary Sample	SSFL Legacy Data	BCA-Glen	1785319.7529	268025.9501	No	Analysis is not within 3 years of the most recent result
RMHF	RD-30	9502154*1-8010	8010	1,1-Dichloroethene	0.3	ug/L	U	2/8/1995	Primary Sample	SSFL Legacy Data	BCA-Glen	1785319.7529	268025.9501	No	Analysis is not within 3 years of the most recent result
RMHF	RD-30	9502154*1-8010	8010	1,2-Dichlorobenzene	0.3	ug/L	U	2/8/1995	Primary Sample	SSFL Legacy Data	BCA-Glen	1785319.7529	268025.9501	No	Analysis is not within 3 years of the most recent result
RMHF	RD-30	9502154*1-8010	8010	1,2-Dichloroethane	0.5	ug/L	U	2/8/1995	Primary Sample	SSFL Legacy Data	BCA-Glen	1785319.7529	268025.9501	No	Analysis is not within 3 years of the most recent result
RMHF	RD-30	9502154*1-8010	8010	1,2-Dichloropropane	0.3	ug/L	U	2/8/1995	Primary Sample	SSFL Legacy Data	BCA-Glen	1785319.7529	268025.9501	No	Analysis is not within 3 years of the most recent result
RMHF	RD-30	9502154*1-8010	8010	1,3-Dichlorobenzene	0.4	ug/L	U	2/8/1995	Primary Sample	SSFL Legacy Data	BCA-Glen	1785319.7529	268025.9501	No	Analysis is not within 3 years of the most recent result
RMHF	RD-30	9502154*1-8010	8010	1,4-Dichlorobenzene	0.5	ug/L	U	2/8/1995	Primary Sample	SSFL Legacy Data	BCA-Glen	1785319.7529	268025.9501	No	Analysis is not within 3 years of the most recent result
RMHF	RD-30	9502154*1-8010	8010	Bromodichloromethane	0.4	ug/L	U	2/8/1995	Primary Sample	SSFL Legacy Data	BCA-Glen	1785319.7529	268025.9501	No	Analysis is not within 3 years of the most recent result
RMHF	RD-30	9502154*1-8010	8010	Bromoform	0.1	ug/L	U	2/8/1995	Primary Sample	SSFL Legacy Data	BCA-Glen	1785319.7529	268025.9501	No	Analysis is not within 3 years of the most recent result
RMHF	RD-30	9502154*1-8010	8010	Bromomethane	0.3	ug/L	U	2/8/1995	Primary Sample	SSFL Legacy Data	BCA-Glen	1785319.7529	268025.9501	No	Analysis is not within 3 years of the most recent result
RMHF	RD-30	9502154*1-8010	8010	Carbon Tetrachloride	0.5	ug/L	U	2/8/1995	Primary Sample	SSFL Legacy Data	BCA-Glen	1785319.7529	268025.9501	No	Analysis is not within 3 years of the most recent result
RMHF	RD-30	9502154*1-8010	8010	Chlorobenzene	0.4	ug/L	U	2/8/1995	Primary Sample	SSFL Legacy Data	BCA-Glen	1785319.7529	268025.9501	No	Analysis is not within 3 years of the most recent result
RMHF	RD-30	9502154*1-8010	8010	Chloroethane	0.3	ug/L	U	2/8/1995	Primary Sample	SSFL Legacy Data	BCA-Glen	1785319.7529	268025.9501	No	Analysis is not within 3 years of the most recent result
RMHF	RD-30	9502154*1-8010	8010	Chloroform	0.5	ug/L	U	2/8/1995	Primary Sample	SSFL Legacy Data	BCA-Glen	1785319.7529	268025.9501	No	Analysis is not within 3 years of the most recent result
RMHF	RD-30	9502154*1-8010	8010	Chloromethane	0.4	ug/L	U	2/8/1995	Primary Sample	SSFL Legacy Data	BCA-Glen	1785319.7529	268025.9501	No	Analysis is not within 3 years of the most recent result
RMHF	RD-30	9502154*1-8010	8010	cis-1,2-Dichloroethene	2.6	ug/L		2/8/1995	Primary Sample	SSFL Legacy Data	BCA-Glen	1785319.7529	268025.9501	No	Analysis is not within 3 years of the most recent result
RMHF	RD-30	9502154*1-8010	8010	cis-1,3-Dichloropropene	0.2	ug/L	U	2/8/1995	Primary Sample	SSFL Legacy Data	BCA-Glen	1785319.7529	268025.9501	No	Analysis is not within 3 years of the most recent result
RMHF	RD-30	9502154*1-8010	8010	Dibromochloromethane	0.2	ug/L	U	2/8/1995	Primary Sample	SSFL Legacy Data	BCA-Glen	1785319.7529	268025.9501	No	Analysis is not within 3 years of the most recent result
RMHF	RD-30	9502154*1-8010	8010	Methylene chloride	4	ug/L	U	2/8/1995	Primary Sample	SSFL Legacy Data	BCA-Glen	1785319.7529	268025.9501	No	Analysis is not within 3 years of the most recent result
RMHF	RD-30	9502154*1-8010	8010	Tetrachloroethene	0.31	ug/L		2/8/1995	Primary Sample	SSFL Legacy Data	BCA-Glen	1785319.7529	268025.9501	No	Analysis is not within 3 years of the most recent result
RMHF	RD-30	9502154*1-8010	8010	trans-1,2-Dichloroethene	0.4	ug/L	U	2/8/1995	Primary Sample	SSFL Legacy Data	BCA-Glen	1785319.7529	268025.9501	No	Analysis is not within 3 years of the most recent result
RMHF	RD-30	9502154*1-8010	8010	trans-1,3-Dichloropropene	0.2	ug/L	U	2/8/1995	Primary Sample	SSFL Legacy Data	BCA-Glen	1785319.7529	268025.9501	No	Analysis is not within 3 years of the most recent result
RMHF	RD-30	9502154*1-8010	8010	Trichloroethene	18	ug/L		2/8/1995	Primary Sample	SSFL Legacy Data	BCA-Glen	1785319.7529	268025.9501	No	Analysis is not within 3 years of the most recent result
RMHF	RD-30	9502154*1-8010	8010	Trichlorofluoromethane	0.5	ug/L	U	2/8/1995	Primary Sample	SSFL Legacy Data	BCA-Glen	1785319.7529	268025.9501	No	Analysis is not within 3 years of the most recent result
RMHF	RD-30	9502154*1-8010	8010	Vinyl chloride	0.5	ug/L	U	2/8/1995	Primary Sample	SSFL Legacy Data	BCA-Glen	1785319.7529	268025.9501	No	Analysis is not within 3 years of the most recent result
RMHF	RD-30	1747	8010	1,1,2-Trichloro-1,2,2-trifluoroethane	2.9	ug/L		8/19/1995	Primary Sample	SSFL Legacy Data	BCA-Glen	1785319.7529	268025.9501	No	Analysis is not within 3 years of the most recent result
RMHF	RD-30	9508363*13-8010	8010	1,1,1-Trichloroethane	0.5	ug/L	U	8/19/1995	Primary Sample	SSFL Legacy Data	BCA-Glen	1785319.7529	268025.9501	No	Analysis is not within 3 years of the most recent result
RMHF	RD-30	9508363*13-8010	8010	1,1,2,2-Tetrachloroethane	0.4	ug/L	U	8/19/1995	Primary Sample	SSFL Legacy Data	BCA-Glen	1785319.7529	268025.9501	No	Analysis is not within 3 years of the most recent result
RMHF	RD-30	9508363*13-8010	8010	1,1,2-Trichloroethane	0.5	ug/L	U	8/19/1995	Primary Sample	SSFL Legacy Data	BCA-Glen	1785319.7529	268025.9501	No	Analysis is not within 3 years of the most recent result
RMHF	RD-30	9508363*13-8010	8010	1,1-Dichloroethane	0.5	ug/L	U	8/19/1995	Primary Sample	SSFL Legacy Data	BCA-Glen	1785319.7529	268025.9501	No	Analysis is not within 3 years of the most recent result
RMHF	RD-30	9508363*13-8010	8010	1,1-Dichloroethene	0.75	ug/L		8/19/1995	Primary Sample	SSFL Legacy Data	BCA-Glen	1785319.7529	268025.9501	No	Analysis is not within 3 years of the most recent result
RMHF	RD-30	9508363*13-8010	8010	1,2-Dichlorobenzene	0.3	ug/L	U	8/19/1995	Primary Sample	SSFL Legacy Data	BCA-Glen	1785319.7529	268025.9501	No	Analysis is not within 3 years of the most recent result
RMHF	RD-30	9508363*13-8010	8010	1,2-Dichloroethane	0.5	ug/L	U	8/19/1995	Primary Sample	SSFL Legacy Data	BCA-Glen	1785319.7529	268025.9501	No	Analysis is not within 3 years of the most recent result
RMHF	RD-30	9508363*13-8010	8010	1,2-Dichloropropane	0.3	ug/L	U	8/19/1995	Primary Sample	SSFL Legacy Data	BCA-Glen	1785319.7529	268025.9501	No	Analysis is not within 3 years of the most recent result
RMHF	RD-30	9508363*13-8010	8010	1,3-Dichlorobenzene	0.4	ug/L	U	8/19/1995	Primary Sample	SSFL Legacy Data	BCA-Glen	1785319.7529	268025.9501	No	Analysis is not within 3 years of the most recent result
RMHF	RD-30	9508363*13-8010	8010	1,4-Dichlorobenzene	0.5	ug/L	U	8/19/1995	Primary Sample	SSFL Legacy Data	BCA-Glen	1785319.7529	268025.9501	No	Analysis is not within 3 years of the most recent result
RMHF	RD-30	9508363*13-8010	8010	Bromodichloromethane	0.4	ug/L	U	8/19/1995	Primary Sample	SSFL Legacy Data	BCA-Glen	1785319.7529	268025.9501	No	Analysis is not within 3 years of the most recent result
RMHF	RD-30	9508363*13-8010	8010	Bromoform	0.1	ug/L	U	8/19/1995	Primary Sample	SSFL Legacy Data	BCA-Glen	1785319.7529	268025.9501	No	Analysis is not within 3 years of the most recent result
RMHF	RD-30	9508363*13-8010	8010	Bromomethane	0.3	ug/L	U	8/19/1995	Primary Sample	SSFL Legacy Data	BCA-Glen	1785319.7529	268025.9501	No	Analysis is not within 3 years of the most recent result
RMHF	RD-30	9508363*13-8010	8010	Carbon Tetrachloride	0.5	ug/L	U	8/19/1995	Primary Sample	SSFL Legacy Data	BCA-Glen	1785319.7529	268025.9501	No	Analysis is not within 3 years of the most recent result
RMHF	RD-30	9508363*13-8010	8010	Chlorobenzene	0.4	ug/L	U	8/19/1995	Primary Sample	SSFL Legacy Data	BCA-Glen	1785319.7529	268025.9501	No	Analysis is not within 3 years of the most recent result
RMHF	RD-30	9508363*13-8010	8010	Chloroethane	0.3	ug/L	U	8/19/1995	Primary Sample	SSFL Legacy Data	BCA-Glen	1785319.7529	268025.9501	No	Analysis is not within 3 years of the most recent result
RMHF	RD-30	9508363*13-8010	8010	Chloroform	0.5	ug/L	U	8/19/1995	Primary Sample	SSFL Legacy Data	BCA-Glen	1785319.7529	268025.9501	No	Analysis is not within 3 years of the most recent result
RMHF	RD-30	9508363*13-8010	8010	Chloromethane	0.4	ug/L	U	8/19/1995	Primary Sample	SSFL Legacy Data	BCA-Glen	1785319.7529	268025.9501	No	Analysis is not within 3 years of the most recent result
RMHF	RD-30	9508363*13-8010	8010	cis-1,2-Dichloroethene	3.4	ug/L		8/19/1995	Primary Sample	SSFL Legacy Data	BCA-Glen	1785319.7529	268025.9501	No	Analysis is not within 3 years of the most recent result
RMHF	RD-30	9508363*13-8010	8010	cis-1,3-Dichloropropene	0.2	ug/L	U	8/19/1995	Primary Sample	SSFL Legacy Data	BCA-Glen	1785319.7529	268025.9501	No	Analysis is not within 3 years of the most recent result
RMHF	RD-30	9508363*13-8010	8010	Dibromochloromethane	0.2	ug/L	U	8/19/1995	Primary Sample	SSFL Legacy Data	BCA-Glen	1785319.7529	268025.9501	No	Analysis is not within 3 years of the most recent result
RMHF	RD-30	9508363*13-8010	8010	Methylene chloride	4	ug/L	U	8/19/1995	Primary Sample	SSFL Legacy Data	BCA-Glen	1785319.7529	268025.9501	No	Analysis is not within 3 years of the most recent result
RMHF	RD-30	9508363*13-8010	8010	Tetrachloroethene	0.55	ug/L		8/19/1995	Primary Sample	SSFL Legacy Data	BCA-Glen	1785319.7529	268025.9501	No	Analysis is not within 3 years of the most recent result
RMHF	RD-30	9508363*13-8010	8010	trans-1,2-Dichloroethene	0.4	ug/L	U	8/19/1995	Primary Sample	SSFL Legacy Data	BCA-Glen	1785319.7529	268025.9501	No	Analysis is not within 3 years of the most recent result
RMHF	RD-30	9508363*13-8010	8010	trans-1,3-Dichloropropene	0.2	ug/L	U	8/19/1995	Primary Sample	SSFL Legacy Data	BCA-Glen	1785319.7529	268025.9501	No	Analysis is not within 3 years of the most recent result
RMHF	RD-30	9508363*13-8010	8010	Trichloroethene	29	ug/L		8/19/1995	Primary Sample	SSFL Legacy Data	BCA-Glen	1785319.7529	268025.9501	No	Analysis is not within 3 years of the most recent result
RMHF	RD-30	9508363*13-8010	8010	Trichlorofluoromethane	0.5	ug/L	U	8/19/1995	Primary Sample	SSFL Legacy Data	BCA-Glen	1785319.7529	268025.9501	No	Analysis is not within 3 years of the most recent result
RMHF	RD-30	9508363*13-8010	8010	Vinyl chloride	0.5	ug/L	U	8/19/1995	Primary Sample	SSFL Legacy Data	BCA-Glen	1785319.7529	268025.9501	No	Analysis is not within 3 years of the most recent result
RMHF	RD-30	1596	8260	1,1,2-Trichloro-1,2,2-trifluoroethane	3.7	ug/L		2/28/1996	Primary Sample	SSFL Legacy Data	BCA-Glen	1785319.7529	268025.9501	No	Analysis is not within 3 years of the most recent result
RMHF	RD-30	9602655*8-8260	8260	1,1,1-Trichloroethane	0.3	ug/L	U	2/28/1996	Primary Sample	Unknown	BCA-Glen	1785319.7529	268025.9501	No	Analysis is not within 3 years of the most recent result
RMHF	RD-30	9602655*8-8260	8260	1,1,2,2-Tetrachloroethane	0.1	ug/L	U	2/28/1996	Primary Sample	Unknown	BCA-Glen	1785319.7529	268025.9501	No	Analysis is not within 3 years of the most recent result
RMHF	RD-30	9602655*8-8260	8260	1,1,2-Trichloroethane	0.2	ug/L	U	2/28/1996	Primary Sample	Unknown	BCA-Glen	1785319.7529	268025.9501	No	Analysis is not within 3 years of the most recent result
RMHF	RD-30	9602655*8-8260	8260	1,1-Dichloroethane	0.1	ug/L	U	2/28/1996	Primary Sample	Unknown	BCA-Glen	1785319.7529	268025.9501	No	Analysis is not within 3 years of the most recent result
RMHF	RD-30	9602655*8-8260	8260	1,1-Dichloroethene	0.1	ug/L	U	2/28/1996	Primary Sample	Unknown	BCA-Glen	1785319.7529	268025.9501	No	Analysis is not within 3 years of the most recent result
RMHF	RD-30	9602655*8-8260	8260	1,2-Dichlorobenzene	0.2	ug/L	U	2/28/1996	Primary Sample	Unknown	BCA-Glen	1785319.7529	268025.9501	No	Analysis is not within 3 years of the most recent result
RMHF	RD-30	9602655*8-8260	8260	1,2-Dichloroethane	0.3	ug/L	U	2/28/1996	Primary Sample	Unknown	BCA-Glen	1785319.7529	268025.9501	No	Analysis is not within 3 years of the most recent result
RMHF	RD-30	9602655*8-8260	8260	1,2-Dichloropropane	0.4	ug/L	U	2/28/1996	Primary Sample	Unknown	BCA-Glen	1785319.7529	268025.9501	No	Analysis is not within 3 years of the most recent result
RMHF	RD-30	9602655*8-8260	8260	1,3-Dichlorobenzene	0.4	ug/L	U	2/28/1996	Primary Sample	Unknown	BCA-Glen	1785319.7529	268025.9501	No	Analysis is not within 3 years of the most recent result
RMHF	RD-30	9602655*8-8260	8260	1,4-Dichlorobenzene	0.4	ug/L	U	2/28/1996	Primary Sample	Unknown	BCA-Glen	1785319.7529	268025.9501	No	Analysis is not within 3 years of the most recent result
RMHF	RD-30	9602655*8-8260	8260	Methyl ethyl ketone	6	ug/L	U	2/28/1996	Primary Sample	Unknown	BCA-Glen	1785319.7529	268025.9501	No	Analysis is not within 3 years of the most recent result
RMHF	RD-30	9602655*8-8260	8260	2-Chloroethylvinyl ether	0.2	ug/L	U	2/28/1996	Primary Sample	Unknown	BCA-Glen	1785319.7529	268025.9501	No	Analysis is not within 3 years of the most recent result

RFI Site	Well ID	Sample ID	Analytical Method	Analyte	Result	Units	Qualifier Code	Collection Date	Sample Type	Sample Delivery Group	Analytical Laboratory	Easting	Northing	Included in Risk Assessment	Rationale for Risk Exclusion
RMHF	RD-30	9602655*8-8260	8260	2-Hexanone	8	ug/L	U	2/28/1996	Primary Sample	Unknown	BCA-Glen	1785319.7529	268025.9501	No	Analysis is not within 3 years of the most recent result
RMHF	RD-30	9602655*8-8260	8260	Acetone	20	ug/L	U	2/28/1996	Primary Sample	Unknown	BCA-Glen	1785319.7529	268025.9501	No	Analysis is not within 3 years of the most recent result
RMHF	RD-30	9602655*8-8260	8260	Acrolein	30	ug/L	U	2/28/1996	Primary Sample	Unknown	BCA-Glen	1785319.7529	268025.9501	Yes	
RMHF	RD-30	9602655*8-8260	8260	Acrylonitrile	30	ug/L	U	2/28/1996	Primary Sample	Unknown	BCA-Glen	1785319.7529	268025.9501	Yes	
RMHF	RD-30	9602655*8-8260	8260	Benzene	0.1	ug/L	U	2/28/1996	Primary Sample	Unknown	BCA-Glen	1785319.7529	268025.9501	No	Analysis is not within 3 years of the most recent result
RMHF	RD-30	9602655*8-8260	8260	Bromodichloromethane	0.1	ug/L	U	2/28/1996	Primary Sample	Unknown	BCA-Glen	1785319.7529	268025.9501	No	Analysis is not within 3 years of the most recent result
RMHF	RD-30	9602655*8-8260	8260	Bromoform	0.1	ug/L	U	2/28/1996	Primary Sample	Unknown	BCA-Glen	1785319.7529	268025.9501	No	Analysis is not within 3 years of the most recent result
RMHF	RD-30	9602655*8-8260	8260	Bromomethane	0.1	ug/L	U	2/28/1996	Primary Sample	Unknown	BCA-Glen	1785319.7529	268025.9501	No	Analysis is not within 3 years of the most recent result
RMHF	RD-30	9602655*8-8260	8260	Carbon Disulfide	2	ug/L	U	2/28/1996	Primary Sample	Unknown	BCA-Glen	1785319.7529	268025.9501	No	Analysis is not within 3 years of the most recent result
RMHF	RD-30	9602655*8-8260	8260	Carbon Tetrachloride	0.3	ug/L	U	2/28/1996	Primary Sample	Unknown	BCA-Glen	1785319.7529	268025.9501	No	Analysis is not within 3 years of the most recent result
RMHF	RD-30	9602655*8-8260	8260	Chlorobenzene	0.1	ug/L	U	2/28/1996	Primary Sample	Unknown	BCA-Glen	1785319.7529	268025.9501	No	Analysis is not within 3 years of the most recent result
RMHF	RD-30	9602655*8-8260	8260	Chloroethane	0.1	ug/L	U	2/28/1996	Primary Sample	Unknown	BCA-Glen	1785319.7529	268025.9501	No	Analysis is not within 3 years of the most recent result
RMHF	RD-30	9602655*8-8260	8260	Chloroform	0.1	ug/L	U	2/28/1996	Primary Sample	Unknown	BCA-Glen	1785319.7529	268025.9501	No	Analysis is not within 3 years of the most recent result
RMHF	RD-30	9602655*8-8260	8260	Chloromethane	0.3	ug/L	U	2/28/1996	Primary Sample	Unknown	BCA-Glen	1785319.7529	268025.9501	No	Analysis is not within 3 years of the most recent result
RMHF	RD-30	9602655*8-8260	8260	cis-1,2-Dichloroethene	4.1	ug/L		2/28/1996	Primary Sample	Unknown	BCA-Glen	1785319.7529	268025.9501	No	Analysis is not within 3 years of the most recent result
RMHF	RD-30	9602655*8-8260	8260	cis-1,3-Dichloropropene	0.1	ug/L	U	2/28/1996	Primary Sample	Unknown	BCA-Glen	1785319.7529	268025.9501	No	Analysis is not within 3 years of the most recent result
RMHF	RD-30	9602655*8-8260	8260	Dibromochloromethane	0.3	ug/L	U	2/28/1996	Primary Sample	Unknown	BCA-Glen	1785319.7529	268025.9501	No	Analysis is not within 3 years of the most recent result
RMHF	RD-30	9602655*8-8260	8260	Ethylbenzene	0.1	ug/L	U	2/28/1996	Primary Sample	Unknown	BCA-Glen	1785319.7529	268025.9501	No	Analysis is not within 3 years of the most recent result
RMHF	RD-30	9602655*8-8260	8260	m-Xylene & p-Xylene	0.6	ug/L	U	2/28/1996	Primary Sample	Unknown	BCA-Glen	1785319.7529	268025.9501	No	Analysis is not within 3 years of the most recent result
RMHF	RD-30	9602655*8-8260	8260	Methyl isobutyl ketone (MIBK)	4	ug/L	U	2/28/1996	Primary Sample	Unknown	BCA-Glen	1785319.7529	268025.9501	No	Analysis is not within 3 years of the most recent result
RMHF	RD-30	9602655*8-8260	8260	Methylene chloride	4	ug/L	U	2/28/1996	Primary Sample	Unknown	BCA-Glen	1785319.7529	268025.9501	No	Analysis is not within 3 years of the most recent result
RMHF	RD-30	9602655*8-8260	8260	o-Xylene	0.2	ug/L	U	2/28/1996	Primary Sample	Unknown	BCA-Glen	1785319.7529	268025.9501	No	Analysis is not within 3 years of the most recent result
RMHF	RD-30	9602655*8-8260	8260	Styrene	1	ug/L	U	2/28/1996	Primary Sample	Unknown	BCA-Glen	1785319.7529	268025.9501	Yes	
RMHF	RD-30	9602655*8-8260	8260	Tetrachloroethene	0.78	ug/L		2/28/1996	Primary Sample	Unknown	BCA-Glen	1785319.7529	268025.9501	No	Analysis is not within 3 years of the most recent result
RMHF	RD-30	9602655*8-8260	8260	Toluene	0.2	ug/L	U	2/28/1996	Primary Sample	Unknown	BCA-Glen	1785319.7529	268025.9501	No	Analysis is not within 3 years of the most recent result
RMHF	RD-30	9602655*8-8260	8260	trans-1,2-Dichloroethene	0.1	ug/L	U	2/28/1996	Primary Sample	Unknown	BCA-Glen	1785319.7529	268025.9501	No	Analysis is not within 3 years of the most recent result
RMHF	RD-30	9602655*8-8260	8260	trans-1,3-Dichloropropene	0.1	ug/L	U	2/28/1996	Primary Sample	Unknown	BCA-Glen	1785319.7529	268025.9501	No	Analysis is not within 3 years of the most recent result
RMHF	RD-30	9602655*8-8260	8260	Trichloroethene	21	ug/L		2/28/1996	Primary Sample	Unknown	BCA-Glen	1785319.7529	268025.9501	No	Analysis is not within 3 years of the most recent result
RMHF	RD-30	9602655*8-8260	8260	Trichlorofluoromethane	0.2	ug/L	U	2/28/1996	Primary Sample	Unknown	BCA-Glen	1785319.7529	268025.9501	No	Analysis is not within 3 years of the most recent result
RMHF	RD-30	9602655*8-8260	8260	Vinyl acetate	0.9	ug/L	U	2/28/1996	Primary Sample	Unknown	BCA-Glen	1785319.7529	268025.9501	Yes	
RMHF	RD-30	9602655*8-8260	8260	Vinyl chloride	0.1	ug/L	U	2/28/1996	Primary Sample	Unknown	BCA-Glen	1785319.7529	268025.9501	No	Analysis is not within 3 years of the most recent result
RMHF	RD-30	RD-30 (2/28/1996)	8260	1,4-Dioxane	500	ug/L	U	2/28/1996	Primary Sample	Unknown	BCA-Glen	1785319.7529	268025.9501		Analysis is not within 3 years of the most recent result
RMHF	RD-30	1640	8260	1,1,2-Trichloro-1,2,2-trifluoroethane	4.2	ug/L		8/20/1996	Primary Sample	SSFL Legacy Data	BCA-Glen	1785319.7529	268025.9501	No	Analysis is not within 3 years of the most recent result
RMHF	RD-30	9608457*1-8260	8260	1,1,1-Trichloroethane	0.3	ug/L	U	8/20/1996	Primary Sample	SSFL Legacy Data	BCA-Glen	1785319.7529	268025.9501	No	Analysis is not within 3 years of the most recent result
RMHF	RD-30	9608457*1-8260	8260	1,1,2,2-Tetrachloroethane	0.1	ug/L	U	8/20/1996	Primary Sample	SSFL Legacy Data	BCA-Glen	1785319.7529	268025.9501	No	Analysis is not within 3 years of the most recent result
RMHF	RD-30	9608457*1-8260	8260	1,1,2-Trichloroethane	0.2	ug/L	U	8/20/1996	Primary Sample	SSFL Legacy Data	BCA-Glen	1785319.7529	268025.9501	No	Analysis is not within 3 years of the most recent result
RMHF	RD-30	9608457*1-8260	8260	1,1-Dichloroethane	0.55	ug/L		8/20/1996	Primary Sample	SSFL Legacy Data	BCA-Glen	1785319.7529	268025.9501	No	Analysis is not within 3 years of the most recent result
RMHF	RD-30	9608457*1-8260	8260	1,1-Dichloroethene	1.3	ug/L		8/20/1996	Primary Sample	SSFL Legacy Data	BCA-Glen	1785319.7529	268025.9501	No	Analysis is not within 3 years of the most recent result
RMHF	RD-30	9608457*1-8260	8260	1,2-Dichlorobenzene	0.1	ug/L	U	8/20/1996	Primary Sample	SSFL Legacy Data	BCA-Glen	1785319.7529	268025.9501	No	Analysis is not within 3 years of the most recent result
RMHF	RD-30	9608457*1-8260	8260	1,2-Dichloroethane	0.3	ug/L	U	8/20/1996	Primary Sample	SSFL Legacy Data	BCA-Glen	1785319.7529	268025.9501	No	Analysis is not within 3 years of the most recent result
RMHF	RD-30	9608457*1-8260	8260	1,2-Dichloropropane	0.4	ug/L	U	8/20/1996	Primary Sample	SSFL Legacy Data	BCA-Glen	1785319.7529	268025.9501	No	Analysis is not within 3 years of the most recent result
RMHF	RD-30	9608457*1-8260	8260	1,3-Dichlorobenzene	0.2	ug/L	U	8/20/1996	Primary Sample	SSFL Legacy Data	BCA-Glen	1785319.7529	268025.9501	No	Analysis is not within 3 years of the most recent result
RMHF	RD-30	9608457*1-8260	8260	1,4-Dichlorobenzene	0.2	ug/L	U	8/20/1996	Primary Sample	SSFL Legacy Data	BCA-Glen	1785319.7529	268025.9501	No	Analysis is not within 3 years of the most recent result
RMHF	RD-30	9608457*1-8260	8260	Methyl ethyl ketone	3	ug/L	U	8/20/1996	Primary Sample	SSFL Legacy Data	BCA-Glen	1785319.7529	268025.9501	No	Analysis is not within 3 years of the most recent result
RMHF	RD-30	9608457*1-8260	8260	2-Chloroethylvinyl ether	0.2	ug/L	U	8/20/1996	Primary Sample	SSFL Legacy Data	BCA-Glen	1785319.7529	268025.9501	No	Analysis is not within 3 years of the most recent result
RMHF	RD-30	9608457*1-8260	8260	2-Hexanone	4	ug/L	U	8/20/1996	Primary Sample	SSFL Legacy Data	BCA-Glen	1785319.7529	268025.9501	No	Analysis is not within 3 years of the most recent result
RMHF	RD-30	9608457*1-8260	8260	Acetone	10	ug/L	U	8/20/1996	Primary Sample	SSFL Legacy Data	BCA-Glen	1785319.7529	268025.9501	No	Analysis is not within 3 years of the most recent result
RMHF	RD-30	9608457*1-8260	8260	Acrolein	30	ug/L	U	8/20/1996	Primary Sample	SSFL Legacy Data	BCA-Glen	1785319.7529	268025.9501	Yes	
RMHF	RD-30	9608457*1-8260	8260	Acrylonitrile	30	ug/L	U	8/20/1996	Primary Sample	SSFL Legacy Data	BCA-Glen	1785319.7529	268025.9501	Yes	
RMHF	RD-30	9608457*1-8260	8260	Benzene	0.1	ug/L	U	8/20/1996	Primary Sample	SSFL Legacy Data	BCA-Glen	1785319.7529	268025.9501	No	Analysis is not within 3 years of the most recent result
RMHF	RD-30	9608457*1-8260	8260	Bromodichloromethane	0.1	ug/L	U	8/20/1996	Primary Sample	SSFL Legacy Data	BCA-Glen	1785319.7529	268025.9501	No	Analysis is not within 3 years of the most recent result
RMHF	RD-30	9608457*1-8260	8260	Bromoform	0.1	ug/L	U	8/20/1996	Primary Sample	SSFL Legacy Data	BCA-Glen	1785319.7529	268025.9501	No	Analysis is not within 3 years of the most recent result
RMHF	RD-30	9608457*1-8260	8260	Bromomethane	0.1	ug/L	U	8/20/1996	Primary Sample	SSFL Legacy Data	BCA-Glen	1785319.7529	268025.9501	No	Analysis is not within 3 years of the most recent result
RMHF	RD-30	9608457*1-8260	8260	Carbon Disulfide	0.8	ug/L	U	8/20/1996	Primary Sample	SSFL Legacy Data	BCA-Glen	1785319.7529	268025.9501	No	Analysis is not within 3 years of the most recent result
RMHF	RD-30	9608457*1-8260	8260	Carbon Tetrachloride	0.3	ug/L	U	8/20/1996	Primary Sample	SSFL Legacy Data	BCA-Glen	1785319.7529	268025.9501	No	Analysis is not within 3 years of the most recent result
RMHF	RD-30	9608457*1-8260	8260	Chlorobenzene	0.1	ug/L	U	8/20/1996	Primary Sample	SSFL Legacy Data	BCA-Glen	1785319.7529	268025.9501	No	Analysis is not within 3 years of the most recent result
RMHF	RD-30	9608457*1-8260	8260	Chloroethane	0.1	ug/L	U	8/20/1996	Primary Sample	SSFL Legacy Data	BCA-Glen	1785319.7529	268025.9501	No	Analysis is not within 3 years of the most recent result
RMHF	RD-30	9608457*1-8260	8260	Chloroform	0.1	ug/L	U	8/20/1996	Primary Sample	SSFL Legacy Data	BCA-Glen	1785319.7529	268025.9501	No	Analysis is not within 3 years of the most recent result
RMHF	RD-30	9608457*1-8260	8260	Chloromethane	0.3	ug/L	U	8/20/1996	Primary Sample	SSFL Legacy Data	BCA-Glen	1785319.7529	268025.9501	No	Analysis is not within 3 years of the most recent result
RMHF	RD-30	9608457*1-8260	8260	cis-1,2-Dichloroethene	5.9	ug/L		8/20/1996	Primary Sample	SSFL Legacy Data	BCA-Glen	1785319.7529	268025.9501	No	Analysis is not within 3 years of the most recent result
RMHF	RD-30	9608457*1-8260	8260	cis-1,3-Dichloropropene	0.1	ug/L	U	8/20/1996	Primary Sample	SSFL Legacy Data	BCA-Glen	1785319.7529	268025.9501	No	Analysis is not within 3 years of the most recent result
RMHF	RD-30	9608457*1-8260	8260	Dibromochloromethane	0.3	ug/L	U	8/20/1996	Primary Sample	SSFL Legacy Data	BCA-Glen	1785319.7529	268025.9501	No	Analysis is not within 3 years of the most recent result
RMHF	RD-30	9608457*1-8260	8260	Ethylbenzene	0.1	ug/L	U	8/20/1996	Primary Sample	SSFL Legacy Data	BCA-Glen	1785319.7529	268025.9501	No	Analysis is not within 3 years of the most recent result
RMHF	RD-30	9608457*1-8260	8260	m-Xylene & p-Xylene	0.3	ug/L	U	8/20/1996	Primary Sample	SSFL Legacy Data	BCA-Glen	1785319.7529	268025.9501	No	Analysis is not within 3 years of the most recent result
RMHF	RD-30	9608457*1-8260	8260	Methyl isobutyl ketone (MIBK)	2	ug/L	U	8/20/1996	Primary Sample	SSFL Legacy Data	BCA-Glen	1785319.7529	268025.9501	No	Analysis is not within 3 years of the most recent result
RMHF	RD-30	9608457*1-8260	8260	Methylene chloride	4	ug/L	U	8/20/1996	Primary Sample	SSFL Legacy Data	BCA-Glen	1785319.7529	268025.9501	No	Analysis is not within 3 years of the most recent result
RMHF	RD-30	9608457*1-8260	8260	o-Xylene	0.1	ug/L	U	8/20/1996	Primary Sample	SSFL Legacy Data	BCA-Glen	1785319.7529	268025.9501	No	Analysis is not within 3 years of the most recent result
RMHF	RD-30	9608457*1-8260	8260	Styrene	0.5	ug/L	U	8/20/1996	Primary Sample	SSFL Legacy Data	BCA-Glen	1785319.7529	268025.9501	Yes	
RMHF	RD-30	9608457*1-8260	8260	Tetrachloroethene	1.1	ug/L		8/20/1996	Primary Sample	SSFL Legacy Data	BCA-Glen	1785319.7529	268025.9501	No	Analysis is not within 3 years of the most recent result
RMHF	RD-30	9608457*1-8260	8260	Toluene	0.2	ug/L	U	8/20/1996	Primary Sample	SSFL Legacy Data	BCA-Glen	1785319.7529	268025.9501	No	Analysis is not within 3 years of the most recent result
RMHF	RD-30	9608457*1-8260	8260	trans-1,2-Dichloroethene	0.1	ug/L	U	8/20/1996	Primary Sample	SSFL Legacy Data	BCA-Glen	1785319.7529	268025.9501	No	Analysis is not within 3 years of the most recent result
RMHF	RD-30	9608457*1-8260	8260	trans-1,3-Dichloropropene	0.1	ug/L	U	8/20/1996	Primary Sample	SSFL Legacy Data	BCA-Glen	1785319.7529	268025.9501	No	Analysis is not within 3 years of the most recent result
RMHF	RD-30	9608457*1-8260	8260	Trichloroethene	29	ug/L		8/20/1996	Primary Sample	SSFL Legacy Data	BCA-Glen	1785319.7529	268025.9501	No	Analysis is not within 3 years of the most recent result

RFI Site	Well ID	Sample ID	Analytical Method	Analyte	Result	Units	Qualifier Code	Collection Date	Sample Type	Sample Delivery Group	Analytical Laboratory	Easting	Northing	Included in Risk Assessment	Rationale for Risk Exclusion
RMHF	RD-30	9608457*1-8260	8260	Trichlorofluoromethane	0.1	ug/L	U	8/20/1996	Primary Sample	SSFL Legacy Data	BCA-Glen	1785319.7529	268025.9501	No	Analysis is not within 3 years of the most recent result
RMHF	RD-30	9608457*1-8260	8260	Vinyl acetate	0.9	ug/L	U	8/20/1996	Primary Sample	SSFL Legacy Data	BCA-Glen	1785319.7529	268025.9501	Yes	
RMHF	RD-30	9608457*1-8260	8260	Vinyl chloride	0.1	ug/L	U	8/20/1996	Primary Sample	SSFL Legacy Data	BCA-Glen	1785319.7529	268025.9501	No	Analysis is not within 3 years of the most recent result
RMHF	RD-30	RD-30 (8/20/1996)	8260	1,4-Dioxane	500	ug/L	U	8/20/1996	Primary Sample	Unknown	BCA-Glen	1785319.7529	268025.9501		Analysis is not within 3 years of the most recent result
RMHF	RD-30	2908	8260	1,1,2-Trichloro-1,2,2-trifluoroethane	2.9	ug/L		2/25/1997	Primary Sample	SSFL Legacy Data	VOC Anal	1785319.7529	268025.9501	No	Analysis is not within 3 years of the most recent result
RMHF	RD-30	9702651*2-8260	8260	1,1,1-Trichloroethane	0.3	ug/L	U	2/25/1997	Primary Sample	Unknown	VOC Anal	1785319.7529	268025.9501	No	Analysis is not within 3 years of the most recent result
RMHF	RD-30	9702651*2-8260	8260	1,1,2,2-Tetrachloroethane	0.1	ug/L	U	2/25/1997	Primary Sample	Unknown	VOC Anal	1785319.7529	268025.9501	No	Analysis is not within 3 years of the most recent result
RMHF	RD-30	9702651*2-8260	8260	1,1,2-Trichloroethane	0.2	ug/L	U	2/25/1997	Primary Sample	Unknown	VOC Anal	1785319.7529	268025.9501	No	Analysis is not within 3 years of the most recent result
RMHF	RD-30	9702651*2-8260	8260	1,1-Dichloroethane	0.1	ug/L	U	2/25/1997	Primary Sample	Unknown	VOC Anal	1785319.7529	268025.9501	No	Analysis is not within 3 years of the most recent result
RMHF	RD-30	9702651*2-8260	8260	1,1-Dichloroethene	0.92	ug/L		2/25/1997	Primary Sample	Unknown	VOC Anal	1785319.7529	268025.9501	No	Analysis is not within 3 years of the most recent result
RMHF	RD-30	9702651*2-8260	8260	1,2-Dichlorobenzene	0.1	ug/L	U	2/25/1997	Primary Sample	Unknown	VOC Anal	1785319.7529	268025.9501	No	Analysis is not within 3 years of the most recent result
RMHF	RD-30	9702651*2-8260	8260	1,2-Dichloroethane	0.3	ug/L	U	2/25/1997	Primary Sample	Unknown	VOC Anal	1785319.7529	268025.9501	No	Analysis is not within 3 years of the most recent result
RMHF	RD-30	9702651*2-8260	8260	1,2-Dichloropropane	0.4	ug/L	U	2/25/1997	Primary Sample	Unknown	VOC Anal	1785319.7529	268025.9501	No	Analysis is not within 3 years of the most recent result
RMHF	RD-30	9702651*2-8260	8260	1,3-Dichlorobenzene	0.2	ug/L	U	2/25/1997	Primary Sample	Unknown	VOC Anal	1785319.7529	268025.9501	No	Analysis is not within 3 years of the most recent result
RMHF	RD-30	9702651*2-8260	8260	1,4-Dichlorobenzene	0.2	ug/L	U	2/25/1997	Primary Sample	Unknown	VOC Anal	1785319.7529	268025.9501	No	Analysis is not within 3 years of the most recent result
RMHF	RD-30	9702651*2-8260	8260	Methyl ethyl ketone	3	ug/L	U	2/25/1997	Primary Sample	Unknown	VOC Anal	1785319.7529	268025.9501	No	Analysis is not within 3 years of the most recent result
RMHF	RD-30	9702651*2-8260	8260	2-Chloroethylvinyl ether	0.2	ug/L	U	2/25/1997	Primary Sample	Unknown	VOC Anal	1785319.7529	268025.9501	No	Analysis is not within 3 years of the most recent result
RMHF	RD-30	9702651*2-8260	8260	2-Hexanone	4	ug/L	U	2/25/1997	Primary Sample	Unknown	VOC Anal	1785319.7529	268025.9501	No	Analysis is not within 3 years of the most recent result
RMHF	RD-30	9702651*2-8260	8260	Acetone	10	ug/L	U	2/25/1997	Primary Sample	Unknown	VOC Anal	1785319.7529	268025.9501	No	Analysis is not within 3 years of the most recent result
RMHF	RD-30	9702651*2-8260	8260	Acrolein	30	ug/L	U	2/25/1997	Primary Sample	Unknown	VOC Anal	1785319.7529	268025.9501	Yes	
RMHF	RD-30	9702651*2-8260	8260	Acrylonitrile	30	ug/L	U	2/25/1997	Primary Sample	Unknown	VOC Anal	1785319.7529	268025.9501	Yes	
RMHF	RD-30	9702651*2-8260	8260	Benzene	0.1	ug/L	U	2/25/1997	Primary Sample	Unknown	VOC Anal	1785319.7529	268025.9501	No	Analysis is not within 3 years of the most recent result
RMHF	RD-30	9702651*2-8260	8260	Bromodichloromethane	0.1	ug/L	U	2/25/1997	Primary Sample	Unknown	VOC Anal	1785319.7529	268025.9501	No	Analysis is not within 3 years of the most recent result
RMHF	RD-30	9702651*2-8260	8260	Bromoform	0.1	ug/L	U	2/25/1997	Primary Sample	Unknown	VOC Anal	1785319.7529	268025.9501	No	Analysis is not within 3 years of the most recent result
RMHF	RD-30	9702651*2-8260	8260	Bromomethane	0.1	ug/L	U	2/25/1997	Primary Sample	Unknown	VOC Anal	1785319.7529	268025.9501	No	Analysis is not within 3 years of the most recent result
RMHF	RD-30	9702651*2-8260	8260	Carbon Disulfide	0.8	ug/L	U	2/25/1997	Primary Sample	Unknown	VOC Anal	1785319.7529	268025.9501	No	Analysis is not within 3 years of the most recent result
RMHF	RD-30	9702651*2-8260	8260	Carbon Tetrachloride	0.3	ug/L	U	2/25/1997	Primary Sample	Unknown	VOC Anal	1785319.7529	268025.9501	No	Analysis is not within 3 years of the most recent result
RMHF	RD-30	9702651*2-8260	8260	Chlorobenzene	0.1	ug/L	U	2/25/1997	Primary Sample	Unknown	VOC Anal	1785319.7529	268025.9501	No	Analysis is not within 3 years of the most recent result
RMHF	RD-30	9702651*2-8260	8260	Chloroethane	0.1	ug/L	U	2/25/1997	Primary Sample	Unknown	VOC Anal	1785319.7529	268025.9501	No	Analysis is not within 3 years of the most recent result
RMHF	RD-30	9702651*2-8260	8260	Chloroform	0.1	ug/L	U	2/25/1997	Primary Sample	Unknown	VOC Anal	1785319.7529	268025.9501	No	Analysis is not within 3 years of the most recent result
RMHF	RD-30	9702651*2-8260	8260	Chloromethane	0.3	ug/L	U	2/25/1997	Primary Sample	Unknown	VOC Anal	1785319.7529	268025.9501	No	Analysis is not within 3 years of the most recent result
RMHF	RD-30	9702651*2-8260	8260	cis-1,2-Dichloroethene	3.2	ug/L		2/25/1997	Primary Sample	Unknown	VOC Anal	1785319.7529	268025.9501	No	Analysis is not within 3 years of the most recent result
RMHF	RD-30	9702651*2-8260	8260	cis-1,3-Dichloropropene	0.1	ug/L	U	2/25/1997	Primary Sample	Unknown	VOC Anal	1785319.7529	268025.9501	No	Analysis is not within 3 years of the most recent result
RMHF	RD-30	9702651*2-8260	8260	Dibromochloromethane	0.3	ug/L	U	2/25/1997	Primary Sample	Unknown	VOC Anal	1785319.7529	268025.9501	No	Analysis is not within 3 years of the most recent result
RMHF	RD-30	9702651*2-8260	8260	Ethylbenzene	0.1	ug/L	U	2/25/1997	Primary Sample	Unknown	VOC Anal	1785319.7529	268025.9501	No	Analysis is not within 3 years of the most recent result
RMHF	RD-30	9702651*2-8260	8260	m-Xylene & p-Xylene	0.3	ug/L	U	2/25/1997	Primary Sample	Unknown	VOC Anal	1785319.7529	268025.9501	No	Analysis is not within 3 years of the most recent result
RMHF	RD-30	9702651*2-8260	8260	Methyl isobutyl ketone (MIBK)	2	ug/L	U	2/25/1997	Primary Sample	Unknown	VOC Anal	1785319.7529	268025.9501	No	Analysis is not within 3 years of the most recent result
RMHF	RD-30	9702651*2-8260	8260	Methylene chloride	4	ug/L	U	2/25/1997	Primary Sample	Unknown	VOC Anal	1785319.7529	268025.9501	No	Analysis is not within 3 years of the most recent result
RMHF	RD-30	9702651*2-8260	8260	o-Xylene	0.1	ug/L	U	2/25/1997	Primary Sample	Unknown	VOC Anal	1785319.7529	268025.9501	No	Analysis is not within 3 years of the most recent result
RMHF	RD-30	9702651*2-8260	8260	Styrene	0.5	ug/L	U	2/25/1997	Primary Sample	Unknown	VOC Anal	1785319.7529	268025.9501	Yes	
RMHF	RD-30	9702651*2-8260	8260	Tetrachloroethene	0.61	ug/L		2/25/1997	Primary Sample	Unknown	VOC Anal	1785319.7529	268025.9501	No	Analysis is not within 3 years of the most recent result
RMHF	RD-30	9702651*2-8260	8260	Toluene	0.2	ug/L	U	2/25/1997	Primary Sample	Unknown	VOC Anal	1785319.7529	268025.9501	No	Analysis is not within 3 years of the most recent result
RMHF	RD-30	9702651*2-8260	8260	trans-1,2-Dichloroethene	0.1	ug/L	U	2/25/1997	Primary Sample	Unknown	VOC Anal	1785319.7529	268025.9501	No	Analysis is not within 3 years of the most recent result
RMHF	RD-30	9702651*2-8260	8260	trans-1,3-Dichloropropene	0.1	ug/L	U	2/25/1997	Primary Sample	Unknown	VOC Anal	1785319.7529	268025.9501	No	Analysis is not within 3 years of the most recent result
RMHF	RD-30	9702651*2-8260	8260	Trichloroethene	18	ug/L		2/25/1997	Primary Sample	Unknown	VOC Anal	1785319.7529	268025.9501	No	Analysis is not within 3 years of the most recent result
RMHF	RD-30	9702651*2-8260	8260	Trichlorofluoromethane	0.1	ug/L	U	2/25/1997	Primary Sample	Unknown	VOC Anal	1785319.7529	268025.9501	No	Analysis is not within 3 years of the most recent result
RMHF	RD-30	9702651*2-8260	8260	Vinyl acetate	0.9	ug/L	U	2/25/1997	Primary Sample	Unknown	VOC Anal	1785319.7529	268025.9501	Yes	
RMHF	RD-30	9702651*2-8260	8260	Vinyl chloride	0.1	ug/L	U	2/25/1997	Primary Sample	Unknown	VOC Anal	1785319.7529	268025.9501	No	Analysis is not within 3 years of the most recent result
RMHF	RD-30	RD-30 (2/25/1997)	8260	1,4-Dioxane	500	ug/L	U	2/25/1997	Primary Sample	Unknown	VOC Anal	1785319.7529	268025.9501		Analysis is not within 3 years of the most recent result
RMHF	RD-30	9708553*3-8260A	8260A	1,1,1-Trichloroethane	0.3	ug/L	U	8/27/1997	Field Duplicate	SSFL Legacy Data	VOC Anal	1785319.7529	268025.9501	No	Not a primary sample result
RMHF	RD-30	9708553*3-8260A	8260A	1,1,2,2-Tetrachloroethane	0.4	ug/L	U	8/27/1997	Field Duplicate	SSFL Legacy Data	VOC Anal	1785319.7529	268025.9501	No	Not a primary sample result
RMHF	RD-30	9708553*3-8260A	8260A	1,1,2-Trichloroethane	0.4	ug/L	U	8/27/1997	Field Duplicate	SSFL Legacy Data	VOC Anal	1785319.7529	268025.9501	No	Not a primary sample result
RMHF	RD-30	9708553*3-8260A	8260A	1,1-Dichloroethane	0.21	ug/L		8/27/1997	Field Duplicate	SSFL Legacy Data	VOC Anal	1785319.7529	268025.9501	No	Not a primary sample result
RMHF	RD-30	9708553*3-8260A	8260A	1,1-Dichloroethene	0.4	ug/L	U	8/27/1997	Field Duplicate	SSFL Legacy Data	VOC Anal	1785319.7529	268025.9501	No	Not a primary sample result
RMHF	RD-30	9708553*3-8260A	8260A	1,2-Dichlorobenzene	0.3	ug/L	U	8/27/1997	Field Duplicate	SSFL Legacy Data	VOC Anal	1785319.7529	268025.9501	No	Not a primary sample result
RMHF	RD-30	9708553*3-8260A	8260A	1,2-Dichloroethane	0.3	ug/L	U	8/27/1997	Field Duplicate	SSFL Legacy Data	VOC Anal	1785319.7529	268025.9501	No	Not a primary sample result
RMHF	RD-30	9708553*3-8260A	8260A	1,2-Dichloropropane	0.4	ug/L	U	8/27/1997	Field Duplicate	SSFL Legacy Data	VOC Anal	1785319.7529	268025.9501	No	Not a primary sample result
RMHF	RD-30	9708553*3-8260A	8260A	1,3-Dichlorobenzene	0.3	ug/L	U	8/27/1997	Field Duplicate	SSFL Legacy Data	VOC Anal	1785319.7529	268025.9501	No	Not a primary sample result
RMHF	RD-30	9708553*3-8260A	8260A	1,4-Dichlorobenzene	0.2	ug/L	U	8/27/1997	Field Duplicate	SSFL Legacy Data	VOC Anal	1785319.7529	268025.9501	No	Not a primary sample result
RMHF	RD-30	9708553*3-8260A	8260A	Methyl ethyl ketone	6	ug/L	U	8/27/1997	Field Duplicate	SSFL Legacy Data	VOC Anal	1785319.7529	268025.9501	No	Not a primary sample result
RMHF	RD-30	9708553*3-8260A	8260A	2-Chloroethylvinyl ether	0.9	ug/L	U	8/27/1997	Field Duplicate	SSFL Legacy Data	VOC Anal	1785319.7529	268025.9501	No	Not a primary sample result
RMHF	RD-30	9708553*3-8260A	8260A	2-Hexanone	4	ug/L	U	8/27/1997	Field Duplicate	SSFL Legacy Data	VOC Anal	1785319.7529	268025.9501	No	Not a primary sample result
RMHF	RD-30	9708553*3-8260A	8260A	Acetone	5	ug/L	U	8/27/1997	Field Duplicate	SSFL Legacy Data	VOC Anal	1785319.7529	268025.9501	No	Not a primary sample result
RMHF	RD-30	9708553*3-8260A	8260A	Acrolein	70	ug/L	U	8/27/1997	Field Duplicate	SSFL Legacy Data	VOC Anal	1785319.7529	268025.9501	No	Not a primary sample result
RMHF	RD-30	9708553*3-8260A	8260A	Acrylonitrile	30	ug/L	U	8/27/1997	Field Duplicate	SSFL Legacy Data	VOC Anal	1785319.7529	268025.9501	No	Not a primary sample result
RMHF	RD-30	9708553*3-8260A	8260A	Benzene	0.2	ug/L	U	8/27/1997	Field Duplicate	SSFL Legacy Data	VOC Anal	1785319.7529	268025.9501	No	Not a primary sample result
RMHF	RD-30	9708553*3-8260A	8260A	Bromodichloromethane	0.4	ug/L	U	8/27/1997	Field Duplicate	SSFL Legacy Data	VOC Anal	1785319.7529	268025.9501	No	Not a primary sample result
RMHF	RD-30	9708553*3-8260A	8260A	Bromoform	0.4	ug/L	U	8/27/1997	Field Duplicate	SSFL Legacy Data	VOC Anal	1785319.7529	268025.9501	No	Not a primary sample result
RMHF	RD-30	9708553*3-8260A	8260A	Bromomethane	0.3	ug/L	U	8/27/1997	Field Duplicate	SSFL Legacy Data	VOC Anal	1785319.7529	268025.9501	No	Not a primary sample result
RMHF	RD-30	9708553*3-8260A	8260A	Carbon Disulfide	0.8	ug/L	U	8/27/1997	Field Duplicate	SSFL Legacy Data	VOC Anal	1785319.7529	268025.9501	No	Not a primary sample result
RMHF	RD-30	9708553*3-8260A	8260A	Carbon Tetrachloride	0.4	ug/L	U	8/27/1997	Field Duplicate	SSFL Legacy Data	VOC Anal	1785319.7529	268025.9501	No	Not a primary sample result
RMHF	RD-30	9708553*3-8260A	8260A	Chlorobenzene	0.3	ug/L	U	8/27/1997	Field Duplicate	SSFL Legacy Data	VOC Anal	1785319.7529	268025.9501	No	Not a primary sample result
RMHF	RD-30	9708553*3-8260A	8260A	Chloroethane	0.5	ug/L	U	8/27/1997	Field Duplicate	SSFL Legacy Data	VOC Anal	1785319.7529	268025.9501	No	Not a primary sample result

RFI Site	Well ID	Sample ID	Analytical Method	Analyte	Result	Units	Qualifier Code	Collection Date	Sample Type	Sample Delivery Group	Analytical Laboratory	Easting	Northing	Included in Risk Assessment	Rationale for Risk Exclusion
RMHF	RD-30	9708553*3-8260A	8260A	Chloroform	0.3	ug/L	U	8/27/1997	Field Duplicate	SSFL Legacy Data	VOC Anal	1785319.7529	268025.9501	No	Not a primary sample result
RMHF	RD-30	9708553*3-8260A	8260A	Chloromethane	0.7	ug/L	U	8/27/1997	Field Duplicate	SSFL Legacy Data	VOC Anal	1785319.7529	268025.9501	No	Not a primary sample result
RMHF	RD-30	9708553*3-8260A	8260A	cis-1,2-Dichloroethene	1.7	ug/L		8/27/1997	Field Duplicate	SSFL Legacy Data	VOC Anal	1785319.7529	268025.9501	No	Not a primary sample result
RMHF	RD-30	9708553*3-8260A	8260A	cis-1,3-Dichloropropene	0.3	ug/L	U	8/27/1997	Field Duplicate	SSFL Legacy Data	VOC Anal	1785319.7529	268025.9501	No	Not a primary sample result
RMHF	RD-30	9708553*3-8260A	8260A	Dibromochloromethane	0.3	ug/L	U	8/27/1997	Field Duplicate	SSFL Legacy Data	VOC Anal	1785319.7529	268025.9501	No	Not a primary sample result
RMHF	RD-30	9708553*3-8260A	8260A	Ethylbenzene	0.3	ug/L	U	8/27/1997	Field Duplicate	SSFL Legacy Data	VOC Anal	1785319.7529	268025.9501	No	Not a primary sample result
RMHF	RD-30	9708553*3-8260A	8260A	m-Xylene & p-Xylene	0.8	ug/L	U	8/27/1997	Field Duplicate	SSFL Legacy Data	VOC Anal	1785319.7529	268025.9501	No	Not a primary sample result
RMHF	RD-30	9708553*3-8260A	8260A	Methyl isobutyl ketone (MIBK)	4	ug/L	U	8/27/1997	Field Duplicate	SSFL Legacy Data	VOC Anal	1785319.7529	268025.9501	No	Not a primary sample result
RMHF	RD-30	9708553*3-8260A	8260A	Methylene chloride	4	ug/L	U	8/27/1997	Field Duplicate	SSFL Legacy Data	VOC Anal	1785319.7529	268025.9501	No	Not a primary sample result
RMHF	RD-30	9708553*3-8260A	8260A	o-Xylene	0.3	ug/L	U	8/27/1997	Field Duplicate	SSFL Legacy Data	VOC Anal	1785319.7529	268025.9501	No	Not a primary sample result
RMHF	RD-30	9708553*3-8260A	8260A	Styrene	0.5	ug/L	U	8/27/1997	Field Duplicate	SSFL Legacy Data	VOC Anal	1785319.7529	268025.9501	No	Not a primary sample result
RMHF	RD-30	9708553*3-8260A	8260A	Tetrachloroethene	0.5	ug/L	U	8/27/1997	Field Duplicate	SSFL Legacy Data	VOC Anal	1785319.7529	268025.9501	No	Not a primary sample result
RMHF	RD-30	9708553*3-8260A	8260A	Toluene	0.5	ug/L	U	8/27/1997	Field Duplicate	SSFL Legacy Data	VOC Anal	1785319.7529	268025.9501	No	Not a primary sample result
RMHF	RD-30	9708553*3-8260A	8260A	trans-1,2-Dichloroethene	0.3	ug/L	U	8/27/1997	Field Duplicate	SSFL Legacy Data	VOC Anal	1785319.7529	268025.9501	No	Not a primary sample result
RMHF	RD-30	9708553*3-8260A	8260A	trans-1,3-Dichloropropene	0.3	ug/L	U	8/27/1997	Field Duplicate	SSFL Legacy Data	VOC Anal	1785319.7529	268025.9501	No	Not a primary sample result
RMHF	RD-30	9708553*3-8260A	8260A	Trichloroethene	12	ug/L		8/27/1997	Field Duplicate	SSFL Legacy Data	VOC Anal	1785319.7529	268025.9501	No	Not a primary sample result
RMHF	RD-30	9708553*3-8260A	8260A	Trichlorofluoromethane	0.4	ug/L	U	8/27/1997	Field Duplicate	SSFL Legacy Data	VOC Anal	1785319.7529	268025.9501	No	Not a primary sample result
RMHF	RD-30	9708553*3-8260A	8260A	Vinyl acetate	1	ug/L	U	8/27/1997	Field Duplicate	SSFL Legacy Data	VOC Anal	1785319.7529	268025.9501	No	Not a primary sample result
RMHF	RD-30	9708553*3-8260A	8260A	Vinyl chloride	0.5	ug/L	U	8/27/1997	Field Duplicate	SSFL Legacy Data	VOC Anal	1785319.7529	268025.9501	No	Not a primary sample result
RMHF	RD-30	RD-30 (8/27/1997)-FD	8260	1,4-Dioxane	20	ug/L	U	8/27/1997	Field Duplicate	Unknown	VOC Anal	1785319.7529	268025.9501	No	Not a primary sample result
RMHF	RD-30	1828	8260	1,1,2-Trichloro-1,2,2-trifluoroethane	2.5	ug/L		8/27/1997	Primary Sample	SSFL Legacy Data	VOC Anal	1785319.7529	268025.9501	No	Analysis is not within 3 years of the most recent result
RMHF	RD-30	9708553*4-8260A	8260A	1,1,1-Trichloroethane	0.3	ug/L	U	8/27/1997	Primary Sample	SSFL Legacy Data	VOC Anal	1785319.7529	268025.9501	No	Analysis is not within 3 years of the most recent result
RMHF	RD-30	9708553*4-8260A	8260A	1,1,2,2-Tetrachloroethane	0.4	ug/L	U	8/27/1997	Primary Sample	SSFL Legacy Data	VOC Anal	1785319.7529	268025.9501	No	Analysis is not within 3 years of the most recent result
RMHF	RD-30	9708553*4-8260A	8260A	1,1,2-Trichloro-1,2,2-trifluoroethane	0.4	ug/L	U	8/27/1997	Primary Sample	SSFL Legacy Data	VOC Anal	1785319.7529	268025.9501	No	Analysis is not within 3 years of the most recent result
RMHF	RD-30	9708553*4-8260A	8260A	1,1,2-Trichloroethane	0.4	ug/L	U	8/27/1997	Primary Sample	SSFL Legacy Data	VOC Anal	1785319.7529	268025.9501	No	Analysis is not within 3 years of the most recent result
RMHF	RD-30	9708553*4-8260A	8260A	1,1-Dichloroethane	0.39	ug/L		8/27/1997	Primary Sample	SSFL Legacy Data	VOC Anal	1785319.7529	268025.9501	No	Analysis is not within 3 years of the most recent result
RMHF	RD-30	9708553*4-8260A	8260A	1,1-Dichloroethene	1	ug/L		8/27/1997	Primary Sample	SSFL Legacy Data	VOC Anal	1785319.7529	268025.9501	No	Analysis is not within 3 years of the most recent result
RMHF	RD-30	9708553*4-8260A	8260A	1,2-Dichlorobenzene	0.3	ug/L	U	8/27/1997	Primary Sample	SSFL Legacy Data	VOC Anal	1785319.7529	268025.9501	No	Analysis is not within 3 years of the most recent result
RMHF	RD-30	9708553*4-8260A	8260A	1,2-Dichloroethane	0.3	ug/L	U	8/27/1997	Primary Sample	SSFL Legacy Data	VOC Anal	1785319.7529	268025.9501	No	Analysis is not within 3 years of the most recent result
RMHF	RD-30	9708553*4-8260A	8260A	1,2-Dichloropropane	0.4	ug/L	U	8/27/1997	Primary Sample	SSFL Legacy Data	VOC Anal	1785319.7529	268025.9501	No	Analysis is not within 3 years of the most recent result
RMHF	RD-30	9708553*4-8260A	8260A	1,3-Dichlorobenzene	0.3	ug/L	U	8/27/1997	Primary Sample	SSFL Legacy Data	VOC Anal	1785319.7529	268025.9501	No	Analysis is not within 3 years of the most recent result
RMHF	RD-30	9708553*4-8260A	8260A	1,4-Dichlorobenzene	0.2	ug/L	U	8/27/1997	Primary Sample	SSFL Legacy Data	VOC Anal	1785319.7529	268025.9501	No	Analysis is not within 3 years of the most recent result
RMHF	RD-30	9708553*4-8260A	8260A	Methyl ethyl ketone	6	ug/L	U	8/27/1997	Primary Sample	SSFL Legacy Data	VOC Anal	1785319.7529	268025.9501	No	Analysis is not within 3 years of the most recent result
RMHF	RD-30	9708553*4-8260A	8260A	2-Chloroethylvinyl ether	0.9	ug/L	U	8/27/1997	Primary Sample	SSFL Legacy Data	VOC Anal	1785319.7529	268025.9501	No	Analysis is not within 3 years of the most recent result
RMHF	RD-30	9708553*4-8260A	8260A	2-Hexanone	4	ug/L	U	8/27/1997	Primary Sample	SSFL Legacy Data	VOC Anal	1785319.7529	268025.9501	No	Analysis is not within 3 years of the most recent result
RMHF	RD-30	9708553*4-8260A	8260A	Acetone	5	ug/L	U	8/27/1997	Primary Sample	SSFL Legacy Data	VOC Anal	1785319.7529	268025.9501	No	Analysis is not within 3 years of the most recent result
RMHF	RD-30	9708553*4-8260A	8260A	Acrolein	70	ug/L	U	8/27/1997	Primary Sample	SSFL Legacy Data	VOC Anal	1785319.7529	268025.9501	Yes	
RMHF	RD-30	9708553*4-8260A	8260A	Acrylonitrile	30	ug/L	U	8/27/1997	Primary Sample	SSFL Legacy Data	VOC Anal	1785319.7529	268025.9501	Yes	
RMHF	RD-30	9708553*4-8260A	8260A	Benzene	0.2	ug/L	U	8/27/1997	Primary Sample	SSFL Legacy Data	VOC Anal	1785319.7529	268025.9501	No	Analysis is not within 3 years of the most recent result
RMHF	RD-30	9708553*4-8260A	8260A	Bromodichloromethane	0.4	ug/L	U	8/27/1997	Primary Sample	SSFL Legacy Data	VOC Anal	1785319.7529	268025.9501	No	Analysis is not within 3 years of the most recent result
RMHF	RD-30	9708553*4-8260A	8260A	Bromoform	0.4	ug/L	U	8/27/1997	Primary Sample	SSFL Legacy Data	VOC Anal	1785319.7529	268025.9501	No	Analysis is not within 3 years of the most recent result
RMHF	RD-30	9708553*4-8260A	8260A	Bromomethane	0.3	ug/L	U	8/27/1997	Primary Sample	SSFL Legacy Data	VOC Anal	1785319.7529	268025.9501	No	Analysis is not within 3 years of the most recent result
RMHF	RD-30	9708553*4-8260A	8260A	Carbon Disulfide	0.8	ug/L	U	8/27/1997	Primary Sample	SSFL Legacy Data	VOC Anal	1785319.7529	268025.9501	No	Analysis is not within 3 years of the most recent result
RMHF	RD-30	9708553*4-8260A	8260A	Carbon Tetrachloride	0.4	ug/L	U	8/27/1997	Primary Sample	SSFL Legacy Data	VOC Anal	1785319.7529	268025.9501	No	Analysis is not within 3 years of the most recent result
RMHF	RD-30	9708553*4-8260A	8260A	Chlorobenzene	0.3	ug/L	U	8/27/1997	Primary Sample	SSFL Legacy Data	VOC Anal	1785319.7529	268025.9501	No	Analysis is not within 3 years of the most recent result
RMHF	RD-30	9708553*4-8260A	8260A	Chloroethane	0.5	ug/L	U	8/27/1997	Primary Sample	SSFL Legacy Data	VOC Anal	1785319.7529	268025.9501	No	Analysis is not within 3 years of the most recent result
RMHF	RD-30	9708553*4-8260A	8260A	Chloroform	0.3	ug/L	U	8/27/1997	Primary Sample	SSFL Legacy Data	VOC Anal	1785319.7529	268025.9501	No	Analysis is not within 3 years of the most recent result
RMHF	RD-30	9708553*4-8260A	8260A	Chloromethane	0.7	ug/L	U	8/27/1997	Primary Sample	SSFL Legacy Data	VOC Anal	1785319.7529	268025.9501	No	Analysis is not within 3 years of the most recent result
RMHF	RD-30	9708553*4-8260A	8260A	cis-1,2-Dichloroethene	2.4	ug/L		8/27/1997	Primary Sample	SSFL Legacy Data	VOC Anal	1785319.7529	268025.9501	No	Analysis is not within 3 years of the most recent result
RMHF	RD-30	9708553*4-8260A	8260A	cis-1,3-Dichloropropene	0.3	ug/L	U	8/27/1997	Primary Sample	SSFL Legacy Data	VOC Anal	1785319.7529	268025.9501	No	Analysis is not within 3 years of the most recent result
RMHF	RD-30	9708553*4-8260A	8260A	Dibromochloromethane	0.3	ug/L	U	8/27/1997	Primary Sample	SSFL Legacy Data	VOC Anal	1785319.7529	268025.9501	No	Analysis is not within 3 years of the most recent result
RMHF	RD-30	9708553*4-8260A	8260A	Ethylbenzene	0.3	ug/L	U	8/27/1997	Primary Sample	SSFL Legacy Data	VOC Anal	1785319.7529	268025.9501	No	Analysis is not within 3 years of the most recent result
RMHF	RD-30	9708553*4-8260A	8260A	m-Xylene & p-Xylene	0.8	ug/L	U	8/27/1997	Primary Sample	SSFL Legacy Data	VOC Anal	1785319.7529	268025.9501	No	Analysis is not within 3 years of the most recent result
RMHF	RD-30	9708553*4-8260A	8260A	Methyl isobutyl ketone (MIBK)	4	ug/L	U	8/27/1997	Primary Sample	SSFL Legacy Data	VOC Anal	1785319.7529	268025.9501	No	Analysis is not within 3 years of the most recent result
RMHF	RD-30	9708553*4-8260A	8260A	Methylene chloride	4	ug/L	U	8/27/1997	Primary Sample	SSFL Legacy Data	VOC Anal	1785319.7529	268025.9501	No	Analysis is not within 3 years of the most recent result
RMHF	RD-30	9708553*4-8260A	8260A	o-Xylene	0.3	ug/L	U	8/27/1997	Primary Sample	SSFL Legacy Data	VOC Anal	1785319.7529	268025.9501	No	Analysis is not within 3 years of the most recent result
RMHF	RD-30	9708553*4-8260A	8260A	Styrene	0.5	ug/L	U	8/27/1997	Primary Sample	SSFL Legacy Data	VOC Anal	1785319.7529	268025.9501	Yes	
RMHF	RD-30	9708553*4-8260A	8260A	Tetrachloroethene	0.51	ug/L		8/27/1997	Primary Sample	SSFL Legacy Data	VOC Anal	1785319.7529	268025.9501	No	Analysis is not within 3 years of the most recent result
RMHF	RD-30	9708553*4-8260A	8260A	Toluene	0.5	ug/L	U	8/27/1997	Primary Sample	SSFL Legacy Data	VOC Anal	1785319.7529	268025.9501	No	Analysis is not within 3 years of the most recent result
RMHF	RD-30	9708553*4-8260A	8260A	trans-1,2-Dichloroethene	0.3	ug/L	U	8/27/1997	Primary Sample	SSFL Legacy Data	VOC Anal	1785319.7529	268025.9501	No	Analysis is not within 3 years of the most recent result
RMHF	RD-30	9708553*4-8260A	8260A	trans-1,3-Dichloropropene	0.3	ug/L	U	8/27/1997	Primary Sample	SSFL Legacy Data	VOC Anal	1785319.7529	268025.9501	No	Analysis is not within 3 years of the most recent result
RMHF	RD-30	9708553*4-8260A	8260A	Trichloroethene	14	ug/L		8/27/1997	Primary Sample	SSFL Legacy Data	VOC Anal	1785319.7529	268025.9501	No	Analysis is not within 3 years of the most recent result
RMHF	RD-30	9708553*4-8260A	8260A	Trichlorofluoromethane	0.4	ug/L	U	8/27/1997	Primary Sample	SSFL Legacy Data	VOC Anal	1785319.7529	268025.9501	No	Analysis is not within 3 years of the most recent result
RMHF	RD-30	9708553*4-8260A	8260A	Vinyl acetate	1	ug/L	U	8/27/1997	Primary Sample	SSFL Legacy Data	VOC Anal	1785319.7529	268025.9501	Yes	
RMHF	RD-30	9708553*4-8260A	8260A	Vinyl chloride	0.5	ug/L	U	8/27/1997	Primary Sample	SSFL Legacy Data	VOC Anal	1785319.7529	268025.9501	No	Analysis is not within 3 years of the most recent result
RMHF	RD-30	RD-30 (8/27/1997)	8260	1,4-Dioxane	20	ug/L	U	8/27/1997	Primary Sample	Unknown	VOC Anal	1785319.7529	268025.9501		Analysis is not within 3 years of the most recent result
RMHF	RD-30	1556	8260A	1,1,2-Trichloro-1,2,2-trifluoroethane	2	ug/L		5/28/1998	Primary Sample	SSFL Legacy Data	Columbia	1785319.7529	268025.9501	No	Analysis is not within 3 years of the most recent result
RMHF	RD-30	L9801716-004-8260A	8260A	1,1,1-Trichloroethane	0.2	ug/L	U	5/28/1998	Primary Sample	Unknown	Columbia	1785319.7529	268025.9501	No	Analysis is not within 3 years of the most recent result
RMHF	RD-30	L9801716-004-8260A	8260A	1,1,2,2-Tetrachloroethane	0.4	ug/L	U	5/28/1998	Primary Sample	Unknown	Columbia	1785319.7529	268025.9501	No	Analysis is not within 3 years of the most recent result
RMHF	RD-30	L9801716-004-8260A	8260A	1,1,2-Trichloroethane	0.3	ug/L	U	5/28/1998	Primary Sample	Unknown	Columbia	1785319.7529	268025.9501	No	Analysis is not within 3 years of the most recent result
RMHF	RD-30	L9801716-004-8260A	8260A	1,1-Dichloroethane	0.2	ug/L	U	5/28/1998	Primary Sample	Unknown	Columbia	1785319.7529	268025.9501	No	Analysis is not within 3 years of the most recent result
RMHF	RD-30	L9801716-004-8260A	8260A	1,1-Dichloroethene	0.3	ug/L	U	5/28/1998	Primary Sample	Unknown	Columbia	1785319.7529	268025.9501	No	Analysis is not within 3 years of the most recent result
RMHF	RD-30	L9801716-004-8260A	8260A	1,2-Dichlorobenzene	0.2	ug/L	U	5/28/1998	Primary Sample	Unknown	Columbia	1785319.7529	268025.9501	No	Analysis is not within 3 years of the most recent result

RFI Site	Well ID	Sample ID	Analytical Method	Analyte	Result	Units	Qualifier Code	Collection Date	Sample Type	Sample Delivery Group	Analytical Laboratory	Easting	Northing	Included in Risk Assessment	Rationale for Risk Exclusion
RMHF	RD-30	L9801716-004-8260A	8260A	1,2-Dichloroethane	0.2	ug/L	U	5/28/1998	Primary Sample	Unknown	Columbia	1785319.7529	268025.9501	No	Analysis is not within 3 years of the most recent result
RMHF	RD-30	L9801716-004-8260A	8260A	1,2-Dichloropropane	0.3	ug/L	U	5/28/1998	Primary Sample	Unknown	Columbia	1785319.7529	268025.9501	No	Analysis is not within 3 years of the most recent result
RMHF	RD-30	L9801716-004-8260A	8260A	1,3-Dichlorobenzene	0.2	ug/L	U	5/28/1998	Primary Sample	Unknown	Columbia	1785319.7529	268025.9501	No	Analysis is not within 3 years of the most recent result
RMHF	RD-30	L9801716-004-8260A	8260A	1,4-Dichlorobenzene	0.2	ug/L	U	5/28/1998	Primary Sample	Unknown	Columbia	1785319.7529	268025.9501	No	Analysis is not within 3 years of the most recent result
RMHF	RD-30	L9801716-004-8260A	8260A	Methyl ethyl ketone	6	ug/L	U	5/28/1998	Primary Sample	Unknown	Columbia	1785319.7529	268025.9501	No	Analysis is not within 3 years of the most recent result
RMHF	RD-30	L9801716-004-8260A	8260A	2-Chloroethylvinyl ether	2	ug/L	U	5/28/1998	Primary Sample	Unknown	Columbia	1785319.7529	268025.9501	Yes	
RMHF	RD-30	L9801716-004-8260A	8260A	2-Hexanone	4	ug/L	U	5/28/1998	Primary Sample	Unknown	Columbia	1785319.7529	268025.9501	No	Analysis is not within 3 years of the most recent result
RMHF	RD-30	L9801716-004-8260A	8260A	Acetone	5	ug/L	U	5/28/1998	Primary Sample	Unknown	Columbia	1785319.7529	268025.9501	No	Analysis is not within 3 years of the most recent result
RMHF	RD-30	L9801716-004-8260A	8260A	Acrolein	8	ug/L	U	5/28/1998	Primary Sample	Unknown	Columbia	1785319.7529	268025.9501	Yes	
RMHF	RD-30	L9801716-004-8260A	8260A	Acrylonitrile	7	ug/L	U	5/28/1998	Primary Sample	Unknown	Columbia	1785319.7529	268025.9501	Yes	
RMHF	RD-30	L9801716-004-8260A	8260A	Benzene	0.2	ug/L	U	5/28/1998	Primary Sample	Unknown	Columbia	1785319.7529	268025.9501	No	Analysis is not within 3 years of the most recent result
RMHF	RD-30	L9801716-004-8260A	8260A	Bromodichloromethane	0.2	ug/L	U	5/28/1998	Primary Sample	Unknown	Columbia	1785319.7529	268025.9501	No	Analysis is not within 3 years of the most recent result
RMHF	RD-30	L9801716-004-8260A	8260A	Bromoform	0.2	ug/L	U	5/28/1998	Primary Sample	Unknown	Columbia	1785319.7529	268025.9501	No	Analysis is not within 3 years of the most recent result
RMHF	RD-30	L9801716-004-8260A	8260A	Bromomethane	0.3	ug/L	U	5/28/1998	Primary Sample	Unknown	Columbia	1785319.7529	268025.9501	No	Analysis is not within 3 years of the most recent result
RMHF	RD-30	L9801716-004-8260A	8260A	Carbon Disulfide	2	ug/L	U	5/28/1998	Primary Sample	Unknown	Columbia	1785319.7529	268025.9501	No	Analysis is not within 3 years of the most recent result
RMHF	RD-30	L9801716-004-8260A	8260A	Carbon Tetrachloride	0.2	ug/L	U	5/28/1998	Primary Sample	Unknown	Columbia	1785319.7529	268025.9501	No	Analysis is not within 3 years of the most recent result
RMHF	RD-30	L9801716-004-8260A	8260A	Chlorobenzene	0.2	ug/L	U	5/28/1998	Primary Sample	Unknown	Columbia	1785319.7529	268025.9501	No	Analysis is not within 3 years of the most recent result
RMHF	RD-30	L9801716-004-8260A	8260A	Chloroethane	0.4	ug/L	U	5/28/1998	Primary Sample	Unknown	Columbia	1785319.7529	268025.9501	No	Analysis is not within 3 years of the most recent result
RMHF	RD-30	L9801716-004-8260A	8260A	Chloroform	0.3	ug/L	U	5/28/1998	Primary Sample	Unknown	Columbia	1785319.7529	268025.9501	No	Analysis is not within 3 years of the most recent result
RMHF	RD-30	L9801716-004-8260A	8260A	Chloromethane	0.4	ug/L	U	5/28/1998	Primary Sample	Unknown	Columbia	1785319.7529	268025.9501	No	Analysis is not within 3 years of the most recent result
RMHF	RD-30	L9801716-004-8260A	8260A	cis-1,2-Dichloroethene	1.4	ug/L		5/28/1998	Primary Sample	Unknown	Columbia	1785319.7529	268025.9501	No	Analysis is not within 3 years of the most recent result
RMHF	RD-30	L9801716-004-8260A	8260A	cis-1,3-Dichloropropene	0.2	ug/L	U	5/28/1998	Primary Sample	Unknown	Columbia	1785319.7529	268025.9501	No	Analysis is not within 3 years of the most recent result
RMHF	RD-30	L9801716-004-8260A	8260A	Dibromochloromethane	0.2	ug/L	U	5/28/1998	Primary Sample	Unknown	Columbia	1785319.7529	268025.9501	No	Analysis is not within 3 years of the most recent result
RMHF	RD-30	L9801716-004-8260A	8260A	Ethylbenzene	0.2	ug/L	U	5/28/1998	Primary Sample	Unknown	Columbia	1785319.7529	268025.9501	No	Analysis is not within 3 years of the most recent result
RMHF	RD-30	L9801716-004-8260A	8260A	m-Xylene & p-Xylene	0.3	ug/L	U	5/28/1998	Primary Sample	Unknown	Columbia	1785319.7529	268025.9501	No	Analysis is not within 3 years of the most recent result
RMHF	RD-30	L9801716-004-8260A	8260A	Methyl isobutyl ketone (MIBK)	4	ug/L	U	5/28/1998	Primary Sample	Unknown	Columbia	1785319.7529	268025.9501	No	Analysis is not within 3 years of the most recent result
RMHF	RD-30	L9801716-004-8260A	8260A	Methylene chloride	0.3	ug/L	U	5/28/1998	Primary Sample	Unknown	Columbia	1785319.7529	268025.9501	No	Analysis is not within 3 years of the most recent result
RMHF	RD-30	L9801716-004-8260A	8260A	o-Xylene	0.2	ug/L	U	5/28/1998	Primary Sample	Unknown	Columbia	1785319.7529	268025.9501	No	Analysis is not within 3 years of the most recent result
RMHF	RD-30	L9801716-004-8260A	8260A	Styrene	0.2	ug/L	U	5/28/1998	Primary Sample	Unknown	Columbia	1785319.7529	268025.9501	Yes	
RMHF	RD-30	L9801716-004-8260A	8260A	Tetrachloroethene	0.2	ug/L	U	5/28/1998	Primary Sample	Unknown	Columbia	1785319.7529	268025.9501	No	Analysis is not within 3 years of the most recent result
RMHF	RD-30	L9801716-004-8260A	8260A	Toluene	0.2	ug/L	U	5/28/1998	Primary Sample	Unknown	Columbia	1785319.7529	268025.9501	No	Analysis is not within 3 years of the most recent result
RMHF	RD-30	L9801716-004-8260A	8260A	trans-1,2-Dichloroethene	0.3	ug/L	U	5/28/1998	Primary Sample	Unknown	Columbia	1785319.7529	268025.9501	No	Analysis is not within 3 years of the most recent result
RMHF	RD-30	L9801716-004-8260A	8260A	trans-1,3-Dichloropropene	0.3	ug/L	U	5/28/1998	Primary Sample	Unknown	Columbia	1785319.7529	268025.9501	No	Analysis is not within 3 years of the most recent result
RMHF	RD-30	L9801716-004-8260A	8260A	Trichloroethene	12	ug/L		5/28/1998	Primary Sample	Unknown	Columbia	1785319.7529	268025.9501	No	Analysis is not within 3 years of the most recent result
RMHF	RD-30	L9801716-004-8260A	8260A	Trichlorofluoromethane	0.2	ug/L	U	5/28/1998	Primary Sample	Unknown	Columbia	1785319.7529	268025.9501	No	Analysis is not within 3 years of the most recent result
RMHF	RD-30	L9801716-004-8260A	8260A	Vinyl acetate	2	ug/L	U	5/28/1998	Primary Sample	Unknown	Columbia	1785319.7529	268025.9501	Yes	
RMHF	RD-30	L9801716-004-8260A	8260A	Vinyl chloride	0.4	ug/L	U	5/28/1998	Primary Sample	Unknown	Columbia	1785319.7529	268025.9501	No	Analysis is not within 3 years of the most recent result
RMHF	RD-30	2919	8260B	1,1,2-Trichloro-1,2,2-trifluoroethane	2.2	ug/L		8/5/1998	Primary Sample	SSFL Legacy Data	Columbia	1785319.7529	268025.9501	No	Analysis is not within 3 years of the most recent result
RMHF	RD-30	L9802603-003-8260B	8260B	1,1,1-Trichloroethane	0.2	ug/L	U	8/5/1998	Primary Sample	Unknown	Columbia	1785319.7529	268025.9501	No	Analysis is not within 3 years of the most recent result
RMHF	RD-30	L9802603-003-8260B	8260B	1,1,2,2-Tetrachloroethane	0.5	ug/L	U	8/5/1998	Primary Sample	Unknown	Columbia	1785319.7529	268025.9501	No	Analysis is not within 3 years of the most recent result
RMHF	RD-30	L9802603-003-8260B	8260B	1,1,2-Trichloroethane	0.3	ug/L	U	8/5/1998	Primary Sample	Unknown	Columbia	1785319.7529	268025.9501	No	Analysis is not within 3 years of the most recent result
RMHF	RD-30	L9802603-003-8260B	8260B	1,1-Dichloroethane	0.2	ug/L	U	8/5/1998	Primary Sample	Unknown	Columbia	1785319.7529	268025.9501	No	Analysis is not within 3 years of the most recent result
RMHF	RD-30	L9802603-003-8260B	8260B	1,1-Dichloroethene	0.2	ug/L	U	8/5/1998	Primary Sample	Unknown	Columbia	1785319.7529	268025.9501	No	Analysis is not within 3 years of the most recent result
RMHF	RD-30	L9802603-003-8260B	8260B	1,2-Dichlorobenzene	0.3	ug/L	U	8/5/1998	Primary Sample	Unknown	Columbia	1785319.7529	268025.9501	No	Analysis is not within 3 years of the most recent result
RMHF	RD-30	L9802603-003-8260B	8260B	1,2-Dichloroethane	0.3	ug/L	U	8/5/1998	Primary Sample	Unknown	Columbia	1785319.7529	268025.9501	No	Analysis is not within 3 years of the most recent result
RMHF	RD-30	L9802603-003-8260B	8260B	1,2-Dichloropropane	0.3	ug/L	U	8/5/1998	Primary Sample	Unknown	Columbia	1785319.7529	268025.9501	No	Analysis is not within 3 years of the most recent result
RMHF	RD-30	L9802603-003-8260B	8260B	1,3-Dichlorobenzene	0.3	ug/L	U	8/5/1998	Primary Sample	Unknown	Columbia	1785319.7529	268025.9501	No	Analysis is not within 3 years of the most recent result
RMHF	RD-30	L9802603-003-8260B	8260B	1,4-Dichlorobenzene	0.2	ug/L	U	8/5/1998	Primary Sample	Unknown	Columbia	1785319.7529	268025.9501	No	Analysis is not within 3 years of the most recent result
RMHF	RD-30	L9802603-003-8260B	8260B	Methyl ethyl ketone	1	ug/L	U	8/5/1998	Primary Sample	Unknown	Columbia	1785319.7529	268025.9501	No	Analysis is not within 3 years of the most recent result
RMHF	RD-30	L9802603-003-8260B	8260B	2-Chloroethylvinyl ether	0.9	ug/L	U	8/5/1998	Primary Sample	Unknown	Columbia	1785319.7529	268025.9501	Yes	
RMHF	RD-30	L9802603-003-8260B	8260B	2-Hexanone	0.6	ug/L	U	8/5/1998	Primary Sample	Unknown	Columbia	1785319.7529	268025.9501	No	Analysis is not within 3 years of the most recent result
RMHF	RD-30	L9802603-003-8260B	8260B	Acetone	4	ug/L	U	8/5/1998	Primary Sample	Unknown	Columbia	1785319.7529	268025.9501	No	Analysis is not within 3 years of the most recent result
RMHF	RD-30	L9802603-003-8260B	8260B	Acrolein	0.9	ug/L	U	8/5/1998	Primary Sample	Unknown	Columbia	1785319.7529	268025.9501	Yes	
RMHF	RD-30	L9802603-003-8260B	8260B	Acrylonitrile	0.7	ug/L	U	8/5/1998	Primary Sample	Unknown	Columbia	1785319.7529	268025.9501	Yes	
RMHF	RD-30	L9802603-003-8260B	8260B	Benzene	0.3	ug/L	U	8/5/1998	Primary Sample	Unknown	Columbia	1785319.7529	268025.9501	No	Analysis is not within 3 years of the most recent result
RMHF	RD-30	L9802603-003-8260B	8260B	Bromodichloromethane	0.2	ug/L	U	8/5/1998	Primary Sample	Unknown	Columbia	1785319.7529	268025.9501	No	Analysis is not within 3 years of the most recent result
RMHF	RD-30	L9802603-003-8260B	8260B	Bromoform	0.3	ug/L	U	8/5/1998	Primary Sample	Unknown	Columbia	1785319.7529	268025.9501	No	Analysis is not within 3 years of the most recent result
RMHF	RD-30	L9802603-003-8260B	8260B	Bromomethane	0.3	ug/L	U	8/5/1998	Primary Sample	Unknown	Columbia	1785319.7529	268025.9501	No	Analysis is not within 3 years of the most recent result
RMHF	RD-30	L9802603-003-8260B	8260B	Carbon Disulfide	0.3	ug/L	U	8/5/1998	Primary Sample	Unknown	Columbia	1785319.7529	268025.9501	No	Analysis is not within 3 years of the most recent result
RMHF	RD-30	L9802603-003-8260B	8260B	Carbon Tetrachloride	0.2	ug/L	U	8/5/1998	Primary Sample	Unknown	Columbia	1785319.7529	268025.9501	No	Analysis is not within 3 years of the most recent result
RMHF	RD-30	L9802603-003-8260B	8260B	Chlorobenzene	0.3	ug/L	U	8/5/1998	Primary Sample	Unknown	Columbia	1785319.7529	268025.9501	No	Analysis is not within 3 years of the most recent result
RMHF	RD-30	L9802603-003-8260B	8260B	Chloroethane	0.2	ug/L	U	8/5/1998	Primary Sample	Unknown	Columbia	1785319.7529	268025.9501	No	Analysis is not within 3 years of the most recent result
RMHF	RD-30	L9802603-003-8260B	8260B	Chloroform	0.4	ug/L	U	8/5/1998	Primary Sample	Unknown	Columbia	1785319.7529	268025.9501	No	Analysis is not within 3 years of the most recent result
RMHF	RD-30	L9802603-003-8260B	8260B	Chloromethane	0.2	ug/L	U	8/5/1998	Primary Sample	Unknown	Columbia	1785319.7529	268025.9501	No	Analysis is not within 3 years of the most recent result
RMHF	RD-30	L9802603-003-8260B	8260B	cis-1,2-Dichloroethene	1.1	ug/L		8/5/1998	Primary Sample	Unknown	Columbia	1785319.7529	268025.9501	No	Analysis is not within 3 years of the most recent result
RMHF	RD-30	L9802603-003-8260B	8260B	cis-1,3-Dichloropropene	0.2	ug/L	U	8/5/1998	Primary Sample	Unknown	Columbia	1785319.7529	268025.9501	No	Analysis is not within 3 years of the most recent result
RMHF	RD-30	L9802603-003-8260B	8260B	Dibromochloromethane	0.2	ug/L	U	8/5/1998	Primary Sample	Unknown	Columbia	1785319.7529	268025.9501	No	Analysis is not within 3 years of the most recent result
RMHF	RD-30	L9802603-003-8260B	8260B	Ethylbenzene	0.2	ug/L	U	8/5/1998	Primary Sample	Unknown	Columbia	1785319.7529	268025.9501	No	Analysis is not within 3 years of the most recent result
RMHF	RD-30	L9802603-003-8260B	8260B	m-Xylene & p-Xylene	0.4	ug/L	U	8/5/1998	Primary Sample	Unknown	Columbia	1785319.7529	268025.9501	No	Analysis is not within 3 years of the most recent result
RMHF	RD-30	L9802603-003-8260B	8260B	Methyl isobutyl ketone (MIBK)	0.9	ug/L	U	8/5/1998	Primary Sample	Unknown	Columbia	1785319.7529	268025.9501	No	Analysis is not within 3 years of the most recent result
RMHF	RD-30	L9802603-003-8260B	8260B	Methylene chloride	0.4	ug/L	U	8/5/1998	Primary Sample	Unknown	Columbia	1785319.7529	268025.9501	No	Analysis is not within 3 years of the most recent result
RMHF	RD-30	L9802603-003-8260B	8260B	o-Xylene	0.2	ug/L	U	8/5/1998	Primary Sample	Unknown	Columbia	1785319.7529	268025.9501	No	Analysis is not within 3 years of the most recent result
RMHF	RD-30	L9802603-003-8260B	8260B	Styrene	0.2	ug/L	U	8/5/1998	Primary Sample	Unknown	Columbia	1785319.7529	268025.9501	Yes	

RFI Site	Well ID	Sample ID	Analytical Method	Analyte	Result	Units	Qualifier Code	Collection Date	Sample Type	Sample Delivery Group	Analytical Laboratory	Easting	Northing	Included in Risk Assessment	Rationale for Risk Exclusion
RMHF	RD-30	L9802603-003-8260B	8260B	Tetrachloroethene	0.6	ug/L		8/5/1998	Primary Sample	Unknown	Columbia	1785319.7529	268025.9501	No	Analysis is not within 3 years of the most recent result
RMHF	RD-30	L9802603-003-8260B	8260B	Toluene	0.3	ug/L	U	8/5/1998	Primary Sample	Unknown	Columbia	1785319.7529	268025.9501	No	Analysis is not within 3 years of the most recent result
RMHF	RD-30	L9802603-003-8260B	8260B	trans-1,2-Dichloroethene	0.2	ug/L	U	8/5/1998	Primary Sample	Unknown	Columbia	1785319.7529	268025.9501	No	Analysis is not within 3 years of the most recent result
RMHF	RD-30	L9802603-003-8260B	8260B	trans-1,3-Dichloropropene	0.2	ug/L	U	8/5/1998	Primary Sample	Unknown	Columbia	1785319.7529	268025.9501	No	Analysis is not within 3 years of the most recent result
RMHF	RD-30	L9802603-003-8260B	8260B	Trichloroethene	12	ug/L		8/5/1998	Primary Sample	Unknown	Columbia	1785319.7529	268025.9501	No	Analysis is not within 3 years of the most recent result
RMHF	RD-30	L9802603-003-8260B	8260B	Trichlorofluoromethane	0.2	ug/L	U	8/5/1998	Primary Sample	Unknown	Columbia	1785319.7529	268025.9501	No	Analysis is not within 3 years of the most recent result
RMHF	RD-30	L9802603-003-8260B	8260B	Vinyl acetate	2	ug/L	U	8/5/1998	Primary Sample	Unknown	Columbia	1785319.7529	268025.9501	Yes	
RMHF	RD-30	L9802603-003-8260B	8260B	Vinyl chloride	0.3	ug/L	U	8/5/1998	Primary Sample	Unknown	Columbia	1785319.7529	268025.9501	No	Analysis is not within 3 years of the most recent result
RMHF	RD-30	3076	8260B	1,1,2-Trichloro-1,2,2-trifluoroethane	1.6	ug/L		2/5/1999	Primary Sample	SSFL Legacy Data	Columbia	1785319.7529	268025.9501	No	Analysis is not within 3 years of the most recent result
RMHF	RD-30	L9900505-015-8260B	8260B	1,1,1-Trichloroethane	0.2	ug/L	U	2/5/1999	Primary Sample	Unknown	Columbia	1785319.7529	268025.9501	No	Analysis is not within 3 years of the most recent result
RMHF	RD-30	L9900505-015-8260B	8260B	1,1,2,2-Tetrachloroethane	0.5	ug/L	U	2/5/1999	Primary Sample	Unknown	Columbia	1785319.7529	268025.9501	No	Analysis is not within 3 years of the most recent result
RMHF	RD-30	L9900505-015-8260B	8260B	1,1,2-Trichloroethane	0.3	ug/L	U	2/5/1999	Primary Sample	Unknown	Columbia	1785319.7529	268025.9501	No	Analysis is not within 3 years of the most recent result
RMHF	RD-30	L9900505-015-8260B	8260B	1,1-Dichloroethane	0.2	ug/L	U	2/5/1999	Primary Sample	Unknown	Columbia	1785319.7529	268025.9501	No	Analysis is not within 3 years of the most recent result
RMHF	RD-30	L9900505-015-8260B	8260B	1,1-Dichloroethene	0.2	ug/L	U	2/5/1999	Primary Sample	Unknown	Columbia	1785319.7529	268025.9501	No	Analysis is not within 3 years of the most recent result
RMHF	RD-30	L9900505-015-8260B	8260B	1,2-Dichlorobenzene	0.3	ug/L	U	2/5/1999	Primary Sample	Unknown	Columbia	1785319.7529	268025.9501	No	Analysis is not within 3 years of the most recent result
RMHF	RD-30	L9900505-015-8260B	8260B	1,2-Dichloroethane	0.3	ug/L	U	2/5/1999	Primary Sample	Unknown	Columbia	1785319.7529	268025.9501	No	Analysis is not within 3 years of the most recent result
RMHF	RD-30	L9900505-015-8260B	8260B	1,2-Dichloropropane	0.3	ug/L	U	2/5/1999	Primary Sample	Unknown	Columbia	1785319.7529	268025.9501	No	Analysis is not within 3 years of the most recent result
RMHF	RD-30	L9900505-015-8260B	8260B	1,3-Dichlorobenzene	0.3	ug/L	U	2/5/1999	Primary Sample	Unknown	Columbia	1785319.7529	268025.9501	No	Analysis is not within 3 years of the most recent result
RMHF	RD-30	L9900505-015-8260B	8260B	1,4-Dichlorobenzene	0.2	ug/L	U	2/5/1999	Primary Sample	Unknown	Columbia	1785319.7529	268025.9501	No	Analysis is not within 3 years of the most recent result
RMHF	RD-30	L9900505-015-8260B	8260B	Methyl ethyl ketone	1	ug/L	U	2/5/1999	Primary Sample	Unknown	Columbia	1785319.7529	268025.9501	No	Analysis is not within 3 years of the most recent result
RMHF	RD-30	L9900505-015-8260B	8260B	2-Chloroethylvinyl ether	0.9	ug/L	U	2/5/1999	Primary Sample	Unknown	Columbia	1785319.7529	268025.9501	Yes	
RMHF	RD-30	L9900505-015-8260B	8260B	2-Hexanone	0.6	ug/L	U	2/5/1999	Primary Sample	Unknown	Columbia	1785319.7529	268025.9501	No	Analysis is not within 3 years of the most recent result
RMHF	RD-30	L9900505-015-8260B	8260B	Acetone	4	ug/L	U	2/5/1999	Primary Sample	Unknown	Columbia	1785319.7529	268025.9501	No	Analysis is not within 3 years of the most recent result
RMHF	RD-30	L9900505-015-8260B	8260B	Acrolein	0.9	ug/L	U	2/5/1999	Primary Sample	Unknown	Columbia	1785319.7529	268025.9501	Yes	
RMHF	RD-30	L9900505-015-8260B	8260B	Acrylonitrile	0.7	ug/L	U	2/5/1999	Primary Sample	Unknown	Columbia	1785319.7529	268025.9501	Yes	
RMHF	RD-30	L9900505-015-8260B	8260B	Benzene	0.3	ug/L	U	2/5/1999	Primary Sample	Unknown	Columbia	1785319.7529	268025.9501	No	Analysis is not within 3 years of the most recent result
RMHF	RD-30	L9900505-015-8260B	8260B	Bromodichloromethane	0.2	ug/L	U	2/5/1999	Primary Sample	Unknown	Columbia	1785319.7529	268025.9501	No	Analysis is not within 3 years of the most recent result
RMHF	RD-30	L9900505-015-8260B	8260B	Bromoform	0.3	ug/L	U	2/5/1999	Primary Sample	Unknown	Columbia	1785319.7529	268025.9501	No	Analysis is not within 3 years of the most recent result
RMHF	RD-30	L9900505-015-8260B	8260B	Bromomethane	0.3	ug/L	U	2/5/1999	Primary Sample	Unknown	Columbia	1785319.7529	268025.9501	No	Analysis is not within 3 years of the most recent result
RMHF	RD-30	L9900505-015-8260B	8260B	Carbon Disulfide	0.3	ug/L	U	2/5/1999	Primary Sample	Unknown	Columbia	1785319.7529	268025.9501	No	Analysis is not within 3 years of the most recent result
RMHF	RD-30	L9900505-015-8260B	8260B	Carbon Tetrachloride	0.2	ug/L	U	2/5/1999	Primary Sample	Unknown	Columbia	1785319.7529	268025.9501	No	Analysis is not within 3 years of the most recent result
RMHF	RD-30	L9900505-015-8260B	8260B	Chlorobenzene	0.3	ug/L	U	2/5/1999	Primary Sample	Unknown	Columbia	1785319.7529	268025.9501	No	Analysis is not within 3 years of the most recent result
RMHF	RD-30	L9900505-015-8260B	8260B	Chloroethane	0.2	ug/L	U	2/5/1999	Primary Sample	Unknown	Columbia	1785319.7529	268025.9501	No	Analysis is not within 3 years of the most recent result
RMHF	RD-30	L9900505-015-8260B	8260B	Chloroform	0.4	ug/L	U	2/5/1999	Primary Sample	Unknown	Columbia	1785319.7529	268025.9501	No	Analysis is not within 3 years of the most recent result
RMHF	RD-30	L9900505-015-8260B	8260B	Chloromethane	0.2	ug/L	U	2/5/1999	Primary Sample	Unknown	Columbia	1785319.7529	268025.9501	No	Analysis is not within 3 years of the most recent result
RMHF	RD-30	L9900505-015-8260B	8260B	cis-1,2-Dichloroethene	1.5	ug/L		2/5/1999	Primary Sample	Unknown	Columbia	1785319.7529	268025.9501	No	Analysis is not within 3 years of the most recent result
RMHF	RD-30	L9900505-015-8260B	8260B	cis-1,3-Dichloropropene	0.2	ug/L	U	2/5/1999	Primary Sample	Unknown	Columbia	1785319.7529	268025.9501	No	Analysis is not within 3 years of the most recent result
RMHF	RD-30	L9900505-015-8260B	8260B	Dibromochloromethane	0.2	ug/L	U	2/5/1999	Primary Sample	Unknown	Columbia	1785319.7529	268025.9501	No	Analysis is not within 3 years of the most recent result
RMHF	RD-30	L9900505-015-8260B	8260B	Ethylbenzene	0.2	ug/L	U	2/5/1999	Primary Sample	Unknown	Columbia	1785319.7529	268025.9501	No	Analysis is not within 3 years of the most recent result
RMHF	RD-30	L9900505-015-8260B	8260B	m-Xylene & p-Xylene	0.4	ug/L	U	2/5/1999	Primary Sample	Unknown	Columbia	1785319.7529	268025.9501	No	Analysis is not within 3 years of the most recent result
RMHF	RD-30	L9900505-015-8260B	8260B	Methyl isobutyl ketone (MIBK)	0.9	ug/L	U	2/5/1999	Primary Sample	Unknown	Columbia	1785319.7529	268025.9501	No	Analysis is not within 3 years of the most recent result
RMHF	RD-30	L9900505-015-8260B	8260B	Methylene chloride	0.4	ug/L	U	2/5/1999	Primary Sample	Unknown	Columbia	1785319.7529	268025.9501	No	Analysis is not within 3 years of the most recent result
RMHF	RD-30	L9900505-015-8260B	8260B	o-Xylene	0.2	ug/L	U	2/5/1999	Primary Sample	Unknown	Columbia	1785319.7529	268025.9501	No	Analysis is not within 3 years of the most recent result
RMHF	RD-30	L9900505-015-8260B	8260B	Styrene	0.2	ug/L	U	2/5/1999	Primary Sample	Unknown	Columbia	1785319.7529	268025.9501	Yes	
RMHF	RD-30	L9900505-015-8260B	8260B	Tetrachloroethene	0.8	ug/L		2/5/1999	Primary Sample	Unknown	Columbia	1785319.7529	268025.9501	No	Analysis is not within 3 years of the most recent result
RMHF	RD-30	L9900505-015-8260B	8260B	Toluene	0.3	ug/L	U	2/5/1999	Primary Sample	Unknown	Columbia	1785319.7529	268025.9501	No	Analysis is not within 3 years of the most recent result
RMHF	RD-30	L9900505-015-8260B	8260B	trans-1,2-Dichloroethene	0.2	ug/L	U	2/5/1999	Primary Sample	Unknown	Columbia	1785319.7529	268025.9501	No	Analysis is not within 3 years of the most recent result
RMHF	RD-30	L9900505-015-8260B	8260B	trans-1,3-Dichloropropene	0.2	ug/L	U	2/5/1999	Primary Sample	Unknown	Columbia	1785319.7529	268025.9501	No	Analysis is not within 3 years of the most recent result
RMHF	RD-30	L9900505-015-8260B	8260B	Trichloroethene	15	ug/L		2/5/1999	Primary Sample	Unknown	Columbia	1785319.7529	268025.9501	No	Analysis is not within 3 years of the most recent result
RMHF	RD-30	L9900505-015-8260B	8260B	Trichlorofluoromethane	0.2	ug/L	U	2/5/1999	Primary Sample	Unknown	Columbia	1785319.7529	268025.9501	No	Analysis is not within 3 years of the most recent result
RMHF	RD-30	L9900505-015-8260B	8260B	Vinyl acetate	2	ug/L	U	2/5/1999	Primary Sample	Unknown	Columbia	1785319.7529	268025.9501	Yes	
RMHF	RD-30	L9900505-015-8260B	8260B	Vinyl chloride	0.3	ug/L	U	2/5/1999	Primary Sample	Unknown	Columbia	1785319.7529	268025.9501	No	Analysis is not within 3 years of the most recent result
RMHF	RD-30	RD-30 (2/5/1999)	Inorganics	Perchlorate	4	ug/L	U	2/5/1999	Primary Sample	Unknown	Babcock	1785319.7529	268025.9501		Analysis is not within 3 years of the most recent result
RMHF	RD-30	L69102-004-8260B	8260	1,2-Dichlorobenzene	0.19	ug/L	U	5/5/2000	Primary Sample	SSFL Legacy Data	Babcock	1785319.7529	268025.9501	No	Analysis is not within 3 years of the most recent result
RMHF	RD-30	L69102-004-8260B	8260	1,3-Dichlorobenzene	0.19	ug/L	U	5/5/2000	Primary Sample	SSFL Legacy Data	Babcock	1785319.7529	268025.9501	No	Analysis is not within 3 years of the most recent result
RMHF	RD-30	L69102-004-8260B	8260	1,4-Dichlorobenzene	0.23	ug/L	U	5/5/2000	Primary Sample	SSFL Legacy Data	Babcock	1785319.7529	268025.9501	No	Analysis is not within 3 years of the most recent result
RMHF	RD-30	L69102-004-8260B	8260	Methyl ethyl ketone	1.1	ug/L	U	5/5/2000	Primary Sample	SSFL Legacy Data	Babcock	1785319.7529	268025.9501	No	Analysis is not within 3 years of the most recent result
RMHF	RD-30	L69102-004-8260B	8260	2-Hexanone	3.8	ug/L	U	5/5/2000	Primary Sample	SSFL Legacy Data	Babcock	1785319.7529	268025.9501	No	Analysis is not within 3 years of the most recent result
RMHF	RD-30	L69102-004-8260B	8260	Methyl isobutyl ketone (MIBK)	4.2	ug/L	U	5/5/2000	Primary Sample	SSFL Legacy Data	Babcock	1785319.7529	268025.9501	No	Analysis is not within 3 years of the most recent result
RMHF	RD-30	L69102-004-8260B	8260	Acetone	7.9	ug/L	U	5/5/2000	Primary Sample	SSFL Legacy Data	Babcock	1785319.7529	268025.9501	No	Analysis is not within 3 years of the most recent result
RMHF	RD-30	L69102-004-8260B	8260	Carbon Disulfide	0.47	ug/L	U	5/5/2000	Primary Sample	SSFL Legacy Data	Babcock	1785319.7529	268025.9501	No	Analysis is not within 3 years of the most recent result
RMHF	RD-30	L69102-004-8260B	8260	m-Xylene & p-Xylene	0.38	ug/L	U	5/5/2000	Primary Sample	SSFL Legacy Data	Babcock	1785319.7529	268025.9501	No	Analysis is not within 3 years of the most recent result
RMHF	RD-30	L69102-004-8260B	8260	o-Xylene	0.14	ug/L	U	5/5/2000	Primary Sample	SSFL Legacy Data	Babcock	1785319.7529	268025.9501	No	Analysis is not within 3 years of the most recent result
RMHF	RD-30	L69102-004-8260B	8260	Trichlorofluoromethane	0.099	ug/L	U	5/5/2000	Primary Sample	SSFL Legacy Data	Babcock	1785319.7529	268025.9501	No	Analysis is not within 3 years of the most recent result
RMHF	RD-30	L69102-004-8260B	8260	1,1,2-Trichloro-1,2,2-trifluoroethane	0.98	ug/L	U	5/5/2000	Primary Sample	SSFL Legacy Data	Babcock	1785319.7529	268025.9501	No	Analysis is not within 3 years of the most recent result
RMHF	RD-30	L69102-004-8260B	8260B	1,1,1-Trichloroethane	0.16	ug/L	U	5/5/2000	Primary Sample	Unknown	Babcock	1785319.7529	268025.9501	No	Analysis is not within 3 years of the most recent result
RMHF	RD-30	L69102-004-8260B	8260B	1,1,2,2-Tetrachloroethane	0.18	ug/L	U	5/5/2000	Primary Sample	Unknown	Babcock	1785319.7529	268025.9501	No	Analysis is not within 3 years of the most recent result
RMHF	RD-30	L69102-004-8260B	8260B	1,1,2-Trichloroethane	0.26	ug/L	U	5/5/2000	Primary Sample	Unknown	Babcock	1785319.7529	268025.9501	No	Analysis is not within 3 years of the most recent result
RMHF	RD-30	L69102-004-8260B	8260B	1,1-Dichloroethane	0.28	ug/L	U	5/5/2000	Primary Sample	Unknown	Babcock	1785319.7529	268025.9501	No	Analysis is not within 3 years of the most recent result
RMHF	RD-30	L69102-004-8260B	8260B	1,1-Dichloroethene	0.22	ug/L	U	5/5/2000	Primary Sample	Unknown	Babcock	1785319.7529	268025.9501	No	Analysis is not within 3 years of the most recent result
RMHF	RD-30	L69102-004-8260B	8260B	1,2-Dichloroethane	0.16	ug/L	U	5/5/2000	Primary Sample	Unknown	Babcock	1785319.7529	268025.9501	No	Analysis is not within 3 years of the most recent result
RMHF	RD-30	L69102-004-8260B	8260B	1,2-Dichloropropane	0.17	ug/L	U	5/5/2000	Primary Sample	Unknown	Babcock	1785319.7529	268025.9501	No	Analysis is not within 3 years of the most recent result
RMHF	RD-30	L69102-004-8260B	8260B	2-Chloroethylvinyl ether	0.88	ug/L	U	5/5/2000	Primary Sample	Unknown	Babcock	1785319.7529	268025.9501	Yes	

RFI Site	Well ID	Sample ID	Analytical Method	Analyte	Result	Units	Qualifier Code	Collection Date	Sample Type	Sample Delivery Group	Analytical Laboratory	Easting	Northing	Included in Risk Assessment	Rationale for Risk Exclusion
RMHF	RD-30	L69102-004-8260B	8260B	Benzene	0.16	ug/L	U	5/5/2000	Primary Sample	Unknown	Babcock	1785319.7529	268025.9501	No	Analysis is not within 3 years of the most recent result
RMHF	RD-30	L69102-004-8260B	8260B	Bromodichloromethane	0.074	ug/L	U	5/5/2000	Primary Sample	Unknown	Babcock	1785319.7529	268025.9501	No	Analysis is not within 3 years of the most recent result
RMHF	RD-30	L69102-004-8260B	8260B	Bromoform	0.17	ug/L	U	5/5/2000	Primary Sample	Unknown	Babcock	1785319.7529	268025.9501	No	Analysis is not within 3 years of the most recent result
RMHF	RD-30	L69102-004-8260B	8260B	Bromomethane	0.44	ug/L	U	5/5/2000	Primary Sample	Unknown	Babcock	1785319.7529	268025.9501	No	Analysis is not within 3 years of the most recent result
RMHF	RD-30	L69102-004-8260B	8260B	Carbon Tetrachloride	0.22	ug/L	U	5/5/2000	Primary Sample	Unknown	Babcock	1785319.7529	268025.9501	No	Analysis is not within 3 years of the most recent result
RMHF	RD-30	L69102-004-8260B	8260B	Chlorobenzene	0.13	ug/L	U	5/5/2000	Primary Sample	Unknown	Babcock	1785319.7529	268025.9501	No	Analysis is not within 3 years of the most recent result
RMHF	RD-30	L69102-004-8260B	8260B	Chloroethane	0.26	ug/L	U	5/5/2000	Primary Sample	Unknown	Babcock	1785319.7529	268025.9501	No	Analysis is not within 3 years of the most recent result
RMHF	RD-30	L69102-004-8260B	8260B	Chloroform	0.17	ug/L	U	5/5/2000	Primary Sample	Unknown	Babcock	1785319.7529	268025.9501	No	Analysis is not within 3 years of the most recent result
RMHF	RD-30	L69102-004-8260B	8260B	Chloromethane	0.45	ug/L	U	5/5/2000	Primary Sample	Unknown	Babcock	1785319.7529	268025.9501	No	Analysis is not within 3 years of the most recent result
RMHF	RD-30	L69102-004-8260B	8260B	cis-1,2-Dichloroethene	1.7	ug/L		5/5/2000	Primary Sample	Unknown	Babcock	1785319.7529	268025.9501	No	Analysis is not within 3 years of the most recent result
RMHF	RD-30	L69102-004-8260B	8260B	cis-1,3-Dichloropropene	0.2	ug/L	U	5/5/2000	Primary Sample	Unknown	Babcock	1785319.7529	268025.9501	No	Analysis is not within 3 years of the most recent result
RMHF	RD-30	L69102-004-8260B	8260B	Dibromochloromethane	0.19	ug/L	U	5/5/2000	Primary Sample	Unknown	Babcock	1785319.7529	268025.9501	No	Analysis is not within 3 years of the most recent result
RMHF	RD-30	L69102-004-8260B	8260B	Ethylbenzene	0.26	ug/L	U	5/5/2000	Primary Sample	Unknown	Babcock	1785319.7529	268025.9501	No	Analysis is not within 3 years of the most recent result
RMHF	RD-30	L69102-004-8260B	8260B	Methylene chloride	0.24	ug/L	U	5/5/2000	Primary Sample	Unknown	Babcock	1785319.7529	268025.9501	No	Analysis is not within 3 years of the most recent result
RMHF	RD-30	L69102-004-8260B	8260B	Tetrachloroethene	0.49	ug/L	U	5/5/2000	Primary Sample	Unknown	Babcock	1785319.7529	268025.9501	No	Analysis is not within 3 years of the most recent result
RMHF	RD-30	L69102-004-8260B	8260B	Toluene	0.14	ug/L	U	5/5/2000	Primary Sample	Unknown	Babcock	1785319.7529	268025.9501	No	Analysis is not within 3 years of the most recent result
RMHF	RD-30	L69102-004-8260B	8260B	trans-1,2-Dichloroethene	0.3	ug/L	U	5/5/2000	Primary Sample	Unknown	Babcock	1785319.7529	268025.9501	No	Analysis is not within 3 years of the most recent result
RMHF	RD-30	L69102-004-8260B	8260B	trans-1,3-Dichloropropene	0.2	ug/L	U	5/5/2000	Primary Sample	Unknown	Babcock	1785319.7529	268025.9501	No	Analysis is not within 3 years of the most recent result
RMHF	RD-30	L69102-004-8260B	8260B	Trichloroethene	15	ug/L		5/5/2000	Primary Sample	Unknown	Babcock	1785319.7529	268025.9501	No	Analysis is not within 3 years of the most recent result
RMHF	RD-30	L69102-004-8260B	8260B	Vinyl chloride	0.15	ug/L	U	5/5/2000	Primary Sample	Unknown	Babcock	1785319.7529	268025.9501	No	Analysis is not within 3 years of the most recent result
RMHF	RD-30	RD-30 (5/5/2000)	Inorganics	Perchlorate	1	ug/L	U	5/5/2000	Primary Sample	Unknown	Babcock	1785319.7529	268025.9501		Analysis is not within 3 years of the most recent result
RMHF	RD-30	L72944-012-8260B	8260	1,2-Dichlorobenzene	0.12	ug/L	U	8/8/2000	Primary Sample	SSFL Legacy Data	Babcock	1785319.7529	268025.9501	No	Analysis is not within 3 years of the most recent result
RMHF	RD-30	L72944-012-8260B	8260	1,3-Dichlorobenzene	0.18	ug/L	U	8/8/2000	Primary Sample	SSFL Legacy Data	Babcock	1785319.7529	268025.9501	No	Analysis is not within 3 years of the most recent result
RMHF	RD-30	L72944-012-8260B	8260	1,4-Dichlorobenzene	0.29	ug/L	U	8/8/2000	Primary Sample	SSFL Legacy Data	Babcock	1785319.7529	268025.9501	No	Analysis is not within 3 years of the most recent result
RMHF	RD-30	L72944-012-8260B	8260	Methyl ethyl ketone	1.2	ug/L	U	8/8/2000	Primary Sample	SSFL Legacy Data	Babcock	1785319.7529	268025.9501	No	Analysis is not within 3 years of the most recent result
RMHF	RD-30	L72944-012-8260B	8260	2-Hexanone	0.85	ug/L	U	8/8/2000	Primary Sample	SSFL Legacy Data	Babcock	1785319.7529	268025.9501	No	Analysis is not within 3 years of the most recent result
RMHF	RD-30	L72944-012-8260B	8260	Methyl isobutyl ketone (MIBK)	1.2	ug/L	U	8/8/2000	Primary Sample	SSFL Legacy Data	Babcock	1785319.7529	268025.9501	No	Analysis is not within 3 years of the most recent result
RMHF	RD-30	L72944-012-8260B	8260	Acetone	4.2	ug/L	U	8/8/2000	Primary Sample	SSFL Legacy Data	Babcock	1785319.7529	268025.9501	No	Analysis is not within 3 years of the most recent result
RMHF	RD-30	L72944-012-8260B	8260	Carbon Disulfide	0.26	ug/L	U	8/8/2000	Primary Sample	SSFL Legacy Data	Babcock	1785319.7529	268025.9501	No	Analysis is not within 3 years of the most recent result
RMHF	RD-30	L72944-012-8260B	8260	m-Xylene & p-Xylene	0.3	ug/L	U	8/8/2000	Primary Sample	SSFL Legacy Data	Babcock	1785319.7529	268025.9501	No	Analysis is not within 3 years of the most recent result
RMHF	RD-30	L72944-012-8260B	8260	o-Xylene	0.13	ug/L	U	8/8/2000	Primary Sample	SSFL Legacy Data	Babcock	1785319.7529	268025.9501	No	Analysis is not within 3 years of the most recent result
RMHF	RD-30	L72944-012-8260B	8260	Trichlorofluoromethane	0.23	ug/L	U	8/8/2000	Primary Sample	SSFL Legacy Data	Babcock	1785319.7529	268025.9501	No	Analysis is not within 3 years of the most recent result
RMHF	RD-30	L72944-012-8260B	8260	1,1,2-Trichloro-1,2,2-trifluoroethane	0.27	ug/L	U	8/8/2000	Primary Sample	SSFL Legacy Data	Babcock	1785319.7529	268025.9501	No	Analysis is not within 3 years of the most recent result
RMHF	RD-30	L72944-012-8260B	8260B	1,1,1-Trichloroethane	0.38	ug/L	U	8/8/2000	Primary Sample	Unknown	Babcock	1785319.7529	268025.9501	No	Analysis is not within 3 years of the most recent result
RMHF	RD-30	L72944-012-8260B	8260B	1,1,2,2-Tetrachloroethane	0.099	ug/L	U	8/8/2000	Primary Sample	Unknown	Babcock	1785319.7529	268025.9501	No	Analysis is not within 3 years of the most recent result
RMHF	RD-30	L72944-012-8260B	8260B	1,1,2-Trichloroethane	0.27	ug/L	U	8/8/2000	Primary Sample	Unknown	Babcock	1785319.7529	268025.9501	No	Analysis is not within 3 years of the most recent result
RMHF	RD-30	L72944-012-8260B	8260B	1,1-Dichloroethane	0.35	ug/L	U	8/8/2000	Primary Sample	Unknown	Babcock	1785319.7529	268025.9501	No	Analysis is not within 3 years of the most recent result
RMHF	RD-30	L72944-012-8260B	8260B	1,1-Dichloroethene	0.43	ug/L		8/8/2000	Primary Sample	Unknown	Babcock	1785319.7529	268025.9501	No	Analysis is not within 3 years of the most recent result
RMHF	RD-30	L72944-012-8260B	8260B	1,2-Dichloroethane	0.32	ug/L	U	8/8/2000	Primary Sample	Unknown	Babcock	1785319.7529	268025.9501	No	Analysis is not within 3 years of the most recent result
RMHF	RD-30	L72944-012-8260B	8260B	1,2-Dichloropropane	0.29	ug/L	U	8/8/2000	Primary Sample	Unknown	Babcock	1785319.7529	268025.9501	No	Analysis is not within 3 years of the most recent result
RMHF	RD-30	L72944-012-8260B	8260B	2-Chloroethylvinyl ether	0.86	ug/L	U	8/8/2000	Primary Sample	Unknown	Babcock	1785319.7529	268025.9501	Yes	
RMHF	RD-30	L72944-012-8260B	8260B	Benzene	0.18	ug/L	U	8/8/2000	Primary Sample	Unknown	Babcock	1785319.7529	268025.9501	No	Analysis is not within 3 years of the most recent result
RMHF	RD-30	L72944-012-8260B	8260B	Bromodichloromethane	0.32	ug/L	U	8/8/2000	Primary Sample	Unknown	Babcock	1785319.7529	268025.9501	No	Analysis is not within 3 years of the most recent result
RMHF	RD-30	L72944-012-8260B	8260B	Bromoform	0.3	ug/L	U	8/8/2000	Primary Sample	Unknown	Babcock	1785319.7529	268025.9501	No	Analysis is not within 3 years of the most recent result
RMHF	RD-30	L72944-012-8260B	8260B	Bromomethane	0.36	ug/L	U	8/8/2000	Primary Sample	Unknown	Babcock	1785319.7529	268025.9501	No	Analysis is not within 3 years of the most recent result
RMHF	RD-30	L72944-012-8260B	8260B	Carbon Tetrachloride	0.49	ug/L	U	8/8/2000	Primary Sample	Unknown	Babcock	1785319.7529	268025.9501	No	Analysis is not within 3 years of the most recent result
RMHF	RD-30	L72944-012-8260B	8260B	Chlorobenzene	0.31	ug/L	U	8/8/2000	Primary Sample	Unknown	Babcock	1785319.7529	268025.9501	No	Analysis is not within 3 years of the most recent result
RMHF	RD-30	L72944-012-8260B	8260B	Chloroethane	0.21	ug/L	U	8/8/2000	Primary Sample	Unknown	Babcock	1785319.7529	268025.9501	No	Analysis is not within 3 years of the most recent result
RMHF	RD-30	L72944-012-8260B	8260B	Chloroform	0.28	ug/L	U	8/8/2000	Primary Sample	Unknown	Babcock	1785319.7529	268025.9501	No	Analysis is not within 3 years of the most recent result
RMHF	RD-30	L72944-012-8260B	8260B	Chloromethane	0.3	ug/L	U	8/8/2000	Primary Sample	Unknown	Babcock	1785319.7529	268025.9501	No	Analysis is not within 3 years of the most recent result
RMHF	RD-30	L72944-012-8260B	8260B	cis-1,2-Dichloroethene	1.3	ug/L		8/8/2000	Primary Sample	Unknown	Babcock	1785319.7529	268025.9501	No	Analysis is not within 3 years of the most recent result
RMHF	RD-30	L72944-012-8260B	8260B	cis-1,3-Dichloropropene	0.37	ug/L	U	8/8/2000	Primary Sample	Unknown	Babcock	1785319.7529	268025.9501	No	Analysis is not within 3 years of the most recent result
RMHF	RD-30	L72944-012-8260B	8260B	Dibromochloromethane	0.24	ug/L	U	8/8/2000	Primary Sample	Unknown	Babcock	1785319.7529	268025.9501	No	Analysis is not within 3 years of the most recent result
RMHF	RD-30	L72944-012-8260B	8260B	Ethylbenzene	0.18	ug/L	U	8/8/2000	Primary Sample	Unknown	Babcock	1785319.7529	268025.9501	No	Analysis is not within 3 years of the most recent result
RMHF	RD-30	L72944-012-8260B	8260B	Methylene chloride	0.27	ug/L	U	8/8/2000	Primary Sample	Unknown	Babcock	1785319.7529	268025.9501	No	Analysis is not within 3 years of the most recent result
RMHF	RD-30	L72944-012-8260B	8260B	Tetrachloroethene	0.48	ug/L		8/8/2000	Primary Sample	Unknown	Babcock	1785319.7529	268025.9501	No	Analysis is not within 3 years of the most recent result
RMHF	RD-30	L72944-012-8260B	8260B	Toluene	0.22	ug/L	U	8/8/2000	Primary Sample	Unknown	Babcock	1785319.7529	268025.9501	No	Analysis is not within 3 years of the most recent result
RMHF	RD-30	L72944-012-8260B	8260B	trans-1,2-Dichloroethene	0.2	ug/L	U	8/8/2000	Primary Sample	Unknown	Babcock	1785319.7529	268025.9501	No	Analysis is not within 3 years of the most recent result
RMHF	RD-30	L72944-012-8260B	8260B	trans-1,3-Dichloropropene	0.45	ug/L	U	8/8/2000	Primary Sample	Unknown	Babcock	1785319.7529	268025.9501	No	Analysis is not within 3 years of the most recent result
RMHF	RD-30	L72944-012-8260B	8260B	Trichloroethene	12	ug/L		8/8/2000	Primary Sample	Unknown	Babcock	1785319.7529	268025.9501	No	Analysis is not within 3 years of the most recent result
RMHF	RD-30	L72944-012-8260B	8260B	Vinyl chloride	0.25	ug/L	U	8/8/2000	Primary Sample	Unknown	Babcock	1785319.7529	268025.9501	No	Analysis is not within 3 years of the most recent result
RMHF	RD-30	RD-30 (8/8/2000)	8260	1,4-Dioxane	20	ug/L	U	8/8/2000	Primary Sample	Unknown	Babcock	1785319.7529	268025.9501	Yes	
RMHF	RD-30	L84515-008-8260B	8260B	1,1,1-Trichloroethane	0.38	ug/L	U	5/9/2001	Primary Sample	Unknown	Babcock	1785319.7529	268025.9501	No	Analysis is not within 3 years of the most recent result
RMHF	RD-30	L84515-008-8260B	8260B	1,1,2,2-Tetrachloroethane	0.099	ug/L	U	5/9/2001	Primary Sample	Unknown	Babcock	1785319.7529	268025.9501	No	Analysis is not within 3 years of the most recent result
RMHF	RD-30	L84515-008-8260B	8260B	1,1,2-Trichloroethane	0.27	ug/L	U	5/9/2001	Primary Sample	Unknown	Babcock	1785319.7529	268025.9501	No	Analysis is not within 3 years of the most recent result
RMHF	RD-30	L84515-008-8260B	8260B	1,1-Dichloroethane	0.35	ug/L	U	5/9/2001	Primary Sample	Unknown	Babcock	1785319.7529	268025.9501	No	Analysis is not within 3 years of the most recent result
RMHF	RD-30	L84515-008-8260B	8260B	1,1-Dichloroethene	0.34	ug/L	U	5/9/2001	Primary Sample	Unknown	Babcock	1785319.7529	268025.9501	No	Analysis is not within 3 years of the most recent result
RMHF	RD-30	L84515-008-8260B	8260B	1,2-Dichloroethane	0.32	ug/L	U	5/9/2001	Primary Sample	Unknown	Babcock	1785319.7529	268025.9501	No	Analysis is not within 3 years of the most recent result
RMHF	RD-30	L84515-008-8260B	8260B	1,2-Dichloropropane	0.29	ug/L	U	5/9/2001	Primary Sample	Unknown	Babcock	1785319.7529	268025.9501	No	Analysis is not within 3 years of the most recent result
RMHF	RD-30	L84515-008-8260B	8260B	2-Chloroethylvinyl ether	0.86	ug/L	U	5/9/2001	Primary Sample	Unknown	Babcock	1785319.7529	268025.9501	Yes	
RMHF	RD-30	L84515-008-8260B	8260B	Benzene	0.18	ug/L	U	5/9/2001	Primary Sample	Unknown	Babcock	1785319.7529	268025.9501	No	Analysis is not within 3 years of the most recent result
RMHF	RD-30	L84515-008-8260B	8260B	Bromodichloromethane	0.32	ug/L	U	5/9/2001	Primary Sample	Unknown	Babcock	1785319.7529	268025.9501	No	Analysis is not within 3 years of the most recent result
RMHF	RD-30	L84515-008-8260B	8260B	Bromoform	0.3	ug/L	U	5/9/2001	Primary Sample	Unknown	Babcock	1785319.7529	268025.9501	No	Analysis is not within 3 years of the most recent result

RFI Site	Well ID	Sample ID	Analytical Method	Analyte	Result	Units	Qualifier Code	Collection Date	Sample Type	Sample Delivery Group	Analytical Laboratory	Easting	Northing	Included in Risk Assessment	Rationale for Risk Exclusion
RMHF	RD-30	L84515-008-8260B	8260B	Bromomethane	0.36	ug/L	U	5/9/2001	Primary Sample	Unknown	Babcock	1785319.7529	268025.9501	No	Analysis is not within 3 years of the most recent result
RMHF	RD-30	L84515-008-8260B	8260B	Carbon Tetrachloride	0.49	ug/L	U	5/9/2001	Primary Sample	Unknown	Babcock	1785319.7529	268025.9501	No	Analysis is not within 3 years of the most recent result
RMHF	RD-30	L84515-008-8260B	8260B	Chlorobenzene	0.31	ug/L	U	5/9/2001	Primary Sample	Unknown	Babcock	1785319.7529	268025.9501	No	Analysis is not within 3 years of the most recent result
RMHF	RD-30	L84515-008-8260B	8260B	Chloroethane	0.21	ug/L	U	5/9/2001	Primary Sample	Unknown	Babcock	1785319.7529	268025.9501	No	Analysis is not within 3 years of the most recent result
RMHF	RD-30	L84515-008-8260B	8260B	Chloroform	0.28	ug/L	U	5/9/2001	Primary Sample	Unknown	Babcock	1785319.7529	268025.9501	No	Analysis is not within 3 years of the most recent result
RMHF	RD-30	L84515-008-8260B	8260B	Chloromethane	0.3	ug/L	U	5/9/2001	Primary Sample	Unknown	Babcock	1785319.7529	268025.9501	No	Analysis is not within 3 years of the most recent result
RMHF	RD-30	L84515-008-8260B	8260B	cis-1,2-Dichloroethene	2	ug/L		5/9/2001	Primary Sample	Unknown	Babcock	1785319.7529	268025.9501	No	Analysis is not within 3 years of the most recent result
RMHF	RD-30	L84515-008-8260B	8260B	cis-1,3-Dichloropropene	0.37	ug/L	U	5/9/2001	Primary Sample	Unknown	Babcock	1785319.7529	268025.9501	No	Analysis is not within 3 years of the most recent result
RMHF	RD-30	L84515-008-8260B	8260B	Dibromochloromethane	0.24	ug/L	U	5/9/2001	Primary Sample	Unknown	Babcock	1785319.7529	268025.9501	No	Analysis is not within 3 years of the most recent result
RMHF	RD-30	L84515-008-8260B	8260B	Ethylbenzene	0.18	ug/L	U	5/9/2001	Primary Sample	Unknown	Babcock	1785319.7529	268025.9501	No	Analysis is not within 3 years of the most recent result
RMHF	RD-30	L84515-008-8260B	8260B	Methylene chloride	0.27	ug/L	U	5/9/2001	Primary Sample	Unknown	Babcock	1785319.7529	268025.9501	No	Analysis is not within 3 years of the most recent result
RMHF	RD-30	L84515-008-8260B	8260B	Tetrachloroethene	0.8	ug/L		5/9/2001	Primary Sample	Unknown	Babcock	1785319.7529	268025.9501	No	Analysis is not within 3 years of the most recent result
RMHF	RD-30	L84515-008-8260B	8260B	Toluene	0.22	ug/L	U	5/9/2001	Primary Sample	Unknown	Babcock	1785319.7529	268025.9501	No	Analysis is not within 3 years of the most recent result
RMHF	RD-30	L84515-008-8260B	8260B	trans-1,2-Dichloroethene	0.2	ug/L	U	5/9/2001	Primary Sample	Unknown	Babcock	1785319.7529	268025.9501	No	Analysis is not within 3 years of the most recent result
RMHF	RD-30	L84515-008-8260B	8260B	trans-1,3-Dichloropropene	0.45	ug/L	U	5/9/2001	Primary Sample	Unknown	Babcock	1785319.7529	268025.9501	No	Analysis is not within 3 years of the most recent result
RMHF	RD-30	L84515-008-8260B	8260B	Trichloroethene	22	ug/L		5/9/2001	Primary Sample	Unknown	Babcock	1785319.7529	268025.9501	No	Analysis is not within 3 years of the most recent result
RMHF	RD-30	L84515-008-8260B	8260B	Vinyl chloride	0.25	ug/L	U	5/9/2001	Primary Sample	Unknown	Babcock	1785319.7529	268025.9501	No	Analysis is not within 3 years of the most recent result
RMHF	RD-30	RD-30 (5/9/2001)	8260B	1,4-Dioxane	20	ug/L	U	5/9/2001	Primary Sample	Unknown	Babcock	1785319.7529	268025.9501	Yes	
RMHF	RD-30	RD-30 (5/9/2001)	Inorganics	Perchlorate	1	ug/L	U	5/9/2001	Primary Sample	Unknown	Babcock	1785319.7529	268025.9501	Yes	
RMHF	RD-30	3343	8260B	1,4-Dichlorobenzene	0.12	ug/L		11/9/2001	Primary Sample	SSFL Legacy Data	Del Mar	1785319.7529	268025.9501	No	Analysis is not within 3 years of the most recent result
RMHF	RD-30	3344	8260B	Acetone	6.5	ug/L	QC	11/9/2001	Primary Sample	SSFL Legacy Data	Del Mar	1785319.7529	268025.9501	No	Analysis is not within 3 years of the most recent result
RMHF	RD-30	IKK0494-08	8260B	1,1,1-Trichloroethane	0.13	ug/L	U	11/9/2001	Primary Sample	SSFL Legacy Data	Del Mar	1785319.7529	268025.9501	No	Analysis is not within 3 years of the most recent result
RMHF	RD-30	IKK0494-08	8260B	1,1,2,2-Tetrachloroethane	0.33	ug/L	U	11/9/2001	Primary Sample	SSFL Legacy Data	Del Mar	1785319.7529	268025.9501	No	Analysis is not within 3 years of the most recent result
RMHF	RD-30	IKK0494-08	8260B	1,1,2-Trichloroethane	0.31	ug/L	U	11/9/2001	Primary Sample	SSFL Legacy Data	Del Mar	1785319.7529	268025.9501	No	Analysis is not within 3 years of the most recent result
RMHF	RD-30	IKK0494-08	8260B	1,1-Dichloroethane	0.13	ug/L	U	11/9/2001	Primary Sample	SSFL Legacy Data	Del Mar	1785319.7529	268025.9501	No	Analysis is not within 3 years of the most recent result
RMHF	RD-30	IKK0494-08	8260B	1,1-Dichloroethene	0.14	ug/L	U	11/9/2001	Primary Sample	SSFL Legacy Data	Del Mar	1785319.7529	268025.9501	No	Analysis is not within 3 years of the most recent result
RMHF	RD-30	IKK0494-08	8260B	1,2-Dichloroethane	0.22	ug/L	U	11/9/2001	Primary Sample	SSFL Legacy Data	Del Mar	1785319.7529	268025.9501	No	Analysis is not within 3 years of the most recent result
RMHF	RD-30	IKK0494-08	8260B	1,2-Dichloropropane	0.14	ug/L	U	11/9/2001	Primary Sample	SSFL Legacy Data	Del Mar	1785319.7529	268025.9501	No	Analysis is not within 3 years of the most recent result
RMHF	RD-30	IKK0494-08	8260B	Benzene	0.11	ug/L	U	11/9/2001	Primary Sample	SSFL Legacy Data	Del Mar	1785319.7529	268025.9501	No	Analysis is not within 3 years of the most recent result
RMHF	RD-30	IKK0494-08	8260B	Bromodichloromethane	0.2	ug/L	U	11/9/2001	Primary Sample	SSFL Legacy Data	Del Mar	1785319.7529	268025.9501	No	Analysis is not within 3 years of the most recent result
RMHF	RD-30	IKK0494-08	8260B	Bromoform	0.34	ug/L	U	11/9/2001	Primary Sample	SSFL Legacy Data	Del Mar	1785319.7529	268025.9501	No	Analysis is not within 3 years of the most recent result
RMHF	RD-30	IKK0494-08	8260B	Bromomethane	0.3	ug/L	U	11/9/2001	Primary Sample	SSFL Legacy Data	Del Mar	1785319.7529	268025.9501	No	Analysis is not within 3 years of the most recent result
RMHF	RD-30	IKK0494-08	8260B	Carbon Tetrachloride	0.15	ug/L	U	11/9/2001	Primary Sample	SSFL Legacy Data	Del Mar	1785319.7529	268025.9501	No	Analysis is not within 3 years of the most recent result
RMHF	RD-30	IKK0494-08	8260B	Chlorobenzene	0.085	ug/L	U	11/9/2001	Primary Sample	SSFL Legacy Data	Del Mar	1785319.7529	268025.9501	No	Analysis is not within 3 years of the most recent result
RMHF	RD-30	IKK0494-08	8260B	Chloroethane	0.33	ug/L	U	11/9/2001	Primary Sample	SSFL Legacy Data	Del Mar	1785319.7529	268025.9501	No	Analysis is not within 3 years of the most recent result
RMHF	RD-30	IKK0494-08	8260B	Chloroform	0.19	ug/L	U	11/9/2001	Primary Sample	SSFL Legacy Data	Del Mar	1785319.7529	268025.9501	No	Analysis is not within 3 years of the most recent result
RMHF	RD-30	IKK0494-08	8260B	Chloromethane	0.27	ug/L	U	11/9/2001	Primary Sample	SSFL Legacy Data	Del Mar	1785319.7529	268025.9501	No	Analysis is not within 3 years of the most recent result
RMHF	RD-30	IKK0494-08	8260B	cis-1,2-Dichloroethene	0.95	ug/L		11/9/2001	Primary Sample	SSFL Legacy Data	Del Mar	1785319.7529	268025.9501	No	Analysis is not within 3 years of the most recent result
RMHF	RD-30	IKK0494-08	8260B	cis-1,3-Dichloropropene	0.11	ug/L	U	11/9/2001	Primary Sample	SSFL Legacy Data	Del Mar	1785319.7529	268025.9501	No	Analysis is not within 3 years of the most recent result
RMHF	RD-30	IKK0494-08	8260B	Dibromochloromethane	0.18	ug/L	U	11/9/2001	Primary Sample	SSFL Legacy Data	Del Mar	1785319.7529	268025.9501	No	Analysis is not within 3 years of the most recent result
RMHF	RD-30	IKK0494-08	8260B	Ethylbenzene	0.18	ug/L	U	11/9/2001	Primary Sample	SSFL Legacy Data	Del Mar	1785319.7529	268025.9501	No	Analysis is not within 3 years of the most recent result
RMHF	RD-30	IKK0494-08	8260B	Methylene chloride	0.22	ug/L	U	11/9/2001	Primary Sample	SSFL Legacy Data	Del Mar	1785319.7529	268025.9501	No	Analysis is not within 3 years of the most recent result
RMHF	RD-30	IKK0494-08	8260B	Tetrachloroethene	0.36	ug/L		11/9/2001	Primary Sample	SSFL Legacy Data	Del Mar	1785319.7529	268025.9501	No	Analysis is not within 3 years of the most recent result
RMHF	RD-30	IKK0494-08	8260B	Toluene	0.1	ug/L	QC	11/9/2001	Primary Sample	SSFL Legacy Data	Del Mar	1785319.7529	268025.9501	No	Analysis is not within 3 years of the most recent result
RMHF	RD-30	IKK0494-08	8260B	trans-1,2-Dichloroethene	0.11	ug/L	U	11/9/2001	Primary Sample	SSFL Legacy Data	Del Mar	1785319.7529	268025.9501	No	Analysis is not within 3 years of the most recent result
RMHF	RD-30	IKK0494-08	8260B	trans-1,3-Dichloropropene	0.19	ug/L	U	11/9/2001	Primary Sample	SSFL Legacy Data	Del Mar	1785319.7529	268025.9501	No	Analysis is not within 3 years of the most recent result
RMHF	RD-30	IKK0494-08	8260B	Trichloroethene	8.7	ug/L		11/9/2001	Primary Sample	SSFL Legacy Data	Del Mar	1785319.7529	268025.9501	No	Analysis is not within 3 years of the most recent result
RMHF	RD-30	IKK0494-08	8260B	Vinyl chloride	0.21	ug/L	U	11/9/2001	Primary Sample	SSFL Legacy Data	Del Mar	1785319.7529	268025.9501	No	Analysis is not within 3 years of the most recent result
RMHF	RD-30	RD-30	300.0	Perchlorate	0.43	ug/L	U	3/11/2002 1:52:00 PM	Primary Sample	ILC0591	Del Mar	1785319.7529	268025.9501	Yes	
RMHF	RD-30	RD-30	8260B	1,1,1-Trichloroethane	0.13	ug/L	U	3/11/2002 1:52:00 PM	Primary Sample	ILC0591	Del Mar	1785319.7529	268025.9501	No	Analysis is not within 3 years of the most recent result
RMHF	RD-30	RD-30	8260B	1,1,2,2-Tetrachloroethane	0.33	ug/L	U	3/11/2002 1:52:00 PM	Primary Sample	ILC0591	Del Mar	1785319.7529	268025.9501	No	Analysis is not within 3 years of the most recent result
RMHF	RD-30	RD-30	8260B	1,1,2-Trichloro-1,2,2-trifluoroethane	1.5	ug/L	J	3/11/2002 1:52:00 PM	Primary Sample	ILC0591	Del Mar	1785319.7529	268025.9501	No	Analysis is not within 3 years of the most recent result
RMHF	RD-30	RD-30	8260B	1,1,2-Trichloroethane	0.31	ug/L	U	3/11/2002 1:52:00 PM	Primary Sample	ILC0591	Del Mar	1785319.7529	268025.9501	No	Analysis is not within 3 years of the most recent result
RMHF	RD-30	RD-30	8260B	1,1-Dichloroethane	0.13	ug/L	U	3/11/2002 1:52:00 PM	Primary Sample	ILC0591	Del Mar	1785319.7529	268025.9501	No	Analysis is not within 3 years of the most recent result
RMHF	RD-30	RD-30	8260B	1,1-Dichloroethene	0.14	ug/L	U	3/11/2002 1:52:00 PM	Primary Sample	ILC0591	Del Mar	1785319.7529	268025.9501	No	Analysis is not within 3 years of the most recent result
RMHF	RD-30	RD-30	8260B	1,2-Dichlorobenzene	0.11	ug/L	U	3/11/2002 1:52:00 PM	Primary Sample	ILC0591	Del Mar	1785319.7529	268025.9501	No	Analysis is not within 3 years of the most recent result
RMHF	RD-30	RD-30	8260B	1,2-Dichloroethane	0.22	ug/L	U	3/11/2002 1:52:00 PM	Primary Sample	ILC0591	Del Mar	1785319.7529	268025.9501	No	Analysis is not within 3 years of the most recent result
RMHF	RD-30	RD-30	8260B	1,2-Dichloropropane	0.14	ug/L	U	3/11/2002 1:52:00 PM	Primary Sample	ILC0591	Del Mar	1785319.7529	268025.9501	No	Analysis is not within 3 years of the most recent result
RMHF	RD-30	RD-30	8260B	1,3-Dichlorobenzene	0.1	ug/L	U	3/11/2002 1:52:00 PM	Primary Sample	ILC0591	Del Mar	1785319.7529	268025.9501	No	Analysis is not within 3 years of the most recent result
RMHF	RD-30	RD-30	8260B	1,4-Dichlorobenzene	0.11	ug/L	U	3/11/2002 1:52:00 PM	Primary Sample	ILC0591	Del Mar	1785319.7529	268025.9501	No	Analysis is not within 3 years of the most recent result
RMHF	RD-30	RD-30	8260B	Methyl ethyl ketone	3.2	ug/L	U	3/11/2002 1:52:00 PM	Primary Sample	ILC0591	Del Mar	1785319.7529	268025.9501	No	Analysis is not within 3 years of the most recent result
RMHF	RD-30	RD-30	8260B	2-Hexanone	3.5	ug/L	U	3/11/2002 1:52:00 PM	Primary Sample	ILC0591	Del Mar	1785319.7529	268025.9501	No	Analysis is not within 3 years of the most recent result
RMHF	RD-30	RD-30	8260B	Methyl isobutyl ketone (MIBK)	3.4	ug/L	U	3/11/2002 1:52:00 PM	Primary Sample	ILC0591	Del Mar	1785319.7529	268025.9501	No	Analysis is not within 3 years of the most recent result
RMHF	RD-30	RD-30	8260B	Acetone	5	ug/L	U	3/11/2002 1:52:00 PM	Primary Sample	ILC0591	Del Mar	1785319.7529	268025.9501	No	Analysis is not within 3 years of the most recent result
RMHF	RD-30	RD-30	8260B	Benzene	0.11	ug/L	U	3/11/2002 1:52:00 PM	Primary Sample	ILC0591	Del Mar	1785319.7529	268025.9501	No	Analysis is not within 3 years of the most recent result
RMHF	RD-30	RD-30	8260B	Bromodichloromethane	0.2	ug/L	U	3/11/2002 1:52:00 PM	Primary Sample	ILC0591	Del Mar	1785319.7529	268025.9501	No	Analysis is not within 3 years of the most recent result
RMHF	RD-30	RD-30	8260B	Bromoform	0.34	ug/L	U	3/11/2002 1:52:00 PM	Primary Sample	ILC0591	Del Mar	1785319.7529	268025.9501	No	Analysis is not within 3 years of the most recent result
RMHF	RD-30	RD-30	8260B	Bromomethane	0.3	ug/L	U	3/11/2002 1:52:00 PM	Primary Sample	ILC0591	Del Mar	1785319.7529	268025.9501	No	Analysis is not within 3 years of the most recent result
RMHF	RD-30	RD-30	8260B	Carbon Disulfide	0.38	ug/L	U	3/11/2002 1:52:00 PM	Primary Sample	ILC0591	Del Mar	1785319.7529	268025.9501	No	Analysis is not within 3 years of the most recent result
RMHF	RD-30	RD-30	8260B	Carbon Tetrachloride	0.15	ug/L	U	3/11/2002 1:52:00 PM	Primary Sample	ILC0591	Del Mar	1785319.7529	268025.9501	No	Analysis is not within 3 years of the most recent result
RMHF	RD-30	RD-30	8260B	Chlorobenzene	0.085	ug/L	U	3/11/2002 1:52:00 PM	Primary Sample	ILC0591	Del Mar	1785319.7529	268025.9501	No	Analysis is not within 3 years of the most recent result
RMHF	RD-30	RD-30	8260B	Chloroethane	0.33	ug/L	U	3/11/2002 1:52:00 PM	Primary Sample	ILC0591	Del Mar	1785319.7529	268025.9501	No	Analysis is not within 3 years of the most recent result
RMHF	RD-30	RD-30	8260B	Chloroform	0.19	ug/L	U	3/11/2002 1:52:00 PM	Primary Sample	ILC0591	Del Mar	1785319.7529	268025.9501	No	Analysis is not within 3 years of the most recent result

RFI Site	Well ID	Sample ID	Analytical Method	Analyte	Result	Units	Qualifier Code	Collection Date	Sample Type	Sample Delivery Group	Analytical Laboratory	Easting	Northing	Included in Risk Assessment	Rationale for Risk Exclusion
RMHF	RD-30	RD-30	8260B	Chloromethane	0.27	ug/L	U	3/11/2002 1:52:00 PM	Primary Sample	ILC0591	Del Mar	1785319.7529	268025.9501	No	Analysis is not within 3 years of the most recent result
RMHF	RD-30	RD-30	8260B	cis-1,2-Dichloroethene	0.89	ug/L	J	3/11/2002 1:52:00 PM	Primary Sample	ILC0591	Del Mar	1785319.7529	268025.9501	No	Analysis is not within 3 years of the most recent result
RMHF	RD-30	RD-30	8260B	cis-1,3-Dichloropropene	0.11	ug/L	U	3/11/2002 1:52:00 PM	Primary Sample	ILC0591	Del Mar	1785319.7529	268025.9501	No	Analysis is not within 3 years of the most recent result
RMHF	RD-30	RD-30	8260B	Dibromochloromethane	0.18	ug/L	U	3/11/2002 1:52:00 PM	Primary Sample	ILC0591	Del Mar	1785319.7529	268025.9501	No	Analysis is not within 3 years of the most recent result
RMHF	RD-30	RD-30	8260B	Ethylbenzene	0.18	ug/L	U	3/11/2002 1:52:00 PM	Primary Sample	ILC0591	Del Mar	1785319.7529	268025.9501	No	Analysis is not within 3 years of the most recent result
RMHF	RD-30	RD-30	8260B	m-Xylene & p-Xylene	0.69	ug/L	U	3/11/2002 1:52:00 PM	Primary Sample	ILC0591	Del Mar	1785319.7529	268025.9501	No	Analysis is not within 3 years of the most recent result
RMHF	RD-30	RD-30	8260B	Methylene chloride	0.22	ug/L	U	3/11/2002 1:52:00 PM	Primary Sample	ILC0591	Del Mar	1785319.7529	268025.9501	No	Analysis is not within 3 years of the most recent result
RMHF	RD-30	RD-30	8260B	o-Xylene	0.14	ug/L	U	3/11/2002 1:52:00 PM	Primary Sample	ILC0591	Del Mar	1785319.7529	268025.9501	No	Analysis is not within 3 years of the most recent result
RMHF	RD-30	RD-30	8260B	Tetrachloroethene	0.38	ug/L	J	3/11/2002 1:52:00 PM	Primary Sample	ILC0591	Del Mar	1785319.7529	268025.9501	No	Analysis is not within 3 years of the most recent result
RMHF	RD-30	RD-30	8260B	Toluene	0.093	ug/L	U	3/11/2002 1:52:00 PM	Primary Sample	ILC0591	Del Mar	1785319.7529	268025.9501	No	Analysis is not within 3 years of the most recent result
RMHF	RD-30	RD-30	8260B	trans-1,2-Dichloroethene	0.11	ug/L	U	3/11/2002 1:52:00 PM	Primary Sample	ILC0591	Del Mar	1785319.7529	268025.9501	No	Analysis is not within 3 years of the most recent result
RMHF	RD-30	RD-30	8260B	trans-1,3-Dichloropropene	0.19	ug/L	U	3/11/2002 1:52:00 PM	Primary Sample	ILC0591	Del Mar	1785319.7529	268025.9501	No	Analysis is not within 3 years of the most recent result
RMHF	RD-30	RD-30	8260B	Trichloroethene	9.3	ug/L		3/11/2002 1:52:00 PM	Primary Sample	ILC0591	Del Mar	1785319.7529	268025.9501	No	Analysis is not within 3 years of the most recent result
RMHF	RD-30	RD-30	8260B	Trichlorofluoromethane	0.17	ug/L	U	3/11/2002 1:52:00 PM	Primary Sample	ILC0591	Del Mar	1785319.7529	268025.9501	No	Analysis is not within 3 years of the most recent result
RMHF	RD-30	RD-30	8260B	Vinyl chloride	0.21	ug/L	U	3/11/2002 1:52:00 PM	Primary Sample	ILC0591	Del Mar	1785319.7529	268025.9501	No	Analysis is not within 3 years of the most recent result
RMHF	RD-30	RD-30_083002_01	8260B	1,1,1-Trichloroethane	0.088	ug/L	U	8/30/2002 8:19:00 AM	Primary Sample	ILH1447	Del Mar	1785319.7529	268025.9501	No	Analysis is not within 3 years of the most recent result
RMHF	RD-30	RD-30_083002_01	8260B	1,1,2,2-Tetrachloroethane	0.29	ug/L	U	8/30/2002 8:19:00 AM	Primary Sample	ILH1447	Del Mar	1785319.7529	268025.9501	No	Analysis is not within 3 years of the most recent result
RMHF	RD-30	RD-30_083002_01	8260B	1,1,2-Trichloroethane	0.21	ug/L	U	8/30/2002 8:19:00 AM	Primary Sample	ILH1447	Del Mar	1785319.7529	268025.9501	No	Analysis is not within 3 years of the most recent result
RMHF	RD-30	RD-30_083002_01	8260B	1,1-Dichloroethane	0.12	ug/L	U	8/30/2002 8:19:00 AM	Primary Sample	ILH1447	Del Mar	1785319.7529	268025.9501	No	Analysis is not within 3 years of the most recent result
RMHF	RD-30	RD-30_083002_01	8260B	1,1-Dichloroethene	0.28	ug/L	J	8/30/2002 8:19:00 AM	Primary Sample	ILH1447	Del Mar	1785319.7529	268025.9501	No	Analysis is not within 3 years of the most recent result
RMHF	RD-30	RD-30_083002_01	8260B	1,2-Dichlorobenzene	0.12	ug/L	U	8/30/2002 8:19:00 AM	Primary Sample	ILH1447	Del Mar	1785319.7529	268025.9501	No	Analysis is not within 3 years of the most recent result
RMHF	RD-30	RD-30_083002_01	8260B	1,2-Dichloroethane	0.18	ug/L	U	8/30/2002 8:19:00 AM	Primary Sample	ILH1447	Del Mar	1785319.7529	268025.9501	No	Analysis is not within 3 years of the most recent result
RMHF	RD-30	RD-30_083002_01	8260B	1,2-Dichloropropane	0.13	ug/L	U	8/30/2002 8:19:00 AM	Primary Sample	ILH1447	Del Mar	1785319.7529	268025.9501	No	Analysis is not within 3 years of the most recent result
RMHF	RD-30	RD-30_083002_01	8260B	1,3-Dichlorobenzene	0.12	ug/L	U	8/30/2002 8:19:00 AM	Primary Sample	ILH1447	Del Mar	1785319.7529	268025.9501	No	Analysis is not within 3 years of the most recent result
RMHF	RD-30	RD-30_083002_01	8260B	1,4-Dichlorobenzene	0.12	ug/L	U	8/30/2002 8:19:00 AM	Primary Sample	ILH1447	Del Mar	1785319.7529	268025.9501	No	Analysis is not within 3 years of the most recent result
RMHF	RD-30	RD-30_083002_01	8260B	Methyl ethyl ketone	3.8	ug/L	U	8/30/2002 8:19:00 AM	Primary Sample	ILH1447	Del Mar	1785319.7529	268025.9501	No	Analysis is not within 3 years of the most recent result
RMHF	RD-30	RD-30_083002_01	8260B	2-Hexanone	3.6	ug/L	U	8/30/2002 8:19:00 AM	Primary Sample	ILH1447	Del Mar	1785319.7529	268025.9501	No	Analysis is not within 3 years of the most recent result
RMHF	RD-30	RD-30_083002_01	8260B	Methyl isobutyl ketone (MIBK)	1.7	ug/L	U	8/30/2002 8:19:00 AM	Primary Sample	ILH1447	Del Mar	1785319.7529	268025.9501	No	Analysis is not within 3 years of the most recent result
RMHF	RD-30	RD-30_083002_01	8260B	Acetone	3.7	ug/L	U	8/30/2002 8:19:00 AM	Primary Sample	ILH1447	Del Mar	1785319.7529	268025.9501	No	Analysis is not within 3 years of the most recent result
RMHF	RD-30	RD-30_083002_01	8260B	Benzene	0.1	ug/L	U	8/30/2002 8:19:00 AM	Primary Sample	ILH1447	Del Mar	1785319.7529	268025.9501	No	Analysis is not within 3 years of the most recent result
RMHF	RD-30	RD-30_083002_01	8260B	Bromodichloromethane	0.12	ug/L	U	8/30/2002 8:19:00 AM	Primary Sample	ILH1447	Del Mar	1785319.7529	268025.9501	No	Analysis is not within 3 years of the most recent result
RMHF	RD-30	RD-30_083002_01	8260B	Bromoform	0.25	ug/L	U	8/30/2002 8:19:00 AM	Primary Sample	ILH1447	Del Mar	1785319.7529	268025.9501	No	Analysis is not within 3 years of the most recent result
RMHF	RD-30	RD-30_083002_01	8260B	Bromomethane	0.16	ug/L	U	8/30/2002 8:19:00 AM	Primary Sample	ILH1447	Del Mar	1785319.7529	268025.9501	No	Analysis is not within 3 years of the most recent result
RMHF	RD-30	RD-30_083002_01	8260B	Carbon Disulfide	0.52	ug/L	U	8/30/2002 8:19:00 AM	Primary Sample	ILH1447	Del Mar	1785319.7529	268025.9501	No	Analysis is not within 3 years of the most recent result
RMHF	RD-30	RD-30_083002_01	8260B	Carbon Tetrachloride	0.12	ug/L	U	8/30/2002 8:19:00 AM	Primary Sample	ILH1447	Del Mar	1785319.7529	268025.9501	No	Analysis is not within 3 years of the most recent result
RMHF	RD-30	RD-30_083002_01	8260B	Chlorobenzene	0.11	ug/L	U	8/30/2002 8:19:00 AM	Primary Sample	ILH1447	Del Mar	1785319.7529	268025.9501	No	Analysis is not within 3 years of the most recent result
RMHF	RD-30	RD-30_083002_01	8260B	Chloroethane	0.13	ug/L	U	8/30/2002 8:19:00 AM	Primary Sample	ILH1447	Del Mar	1785319.7529	268025.9501	No	Analysis is not within 3 years of the most recent result
RMHF	RD-30	RD-30_083002_01	8260B	Chloroform	0.095	ug/L	U	8/30/2002 8:19:00 AM	Primary Sample	ILH1447	Del Mar	1785319.7529	268025.9501	No	Analysis is not within 3 years of the most recent result
RMHF	RD-30	RD-30_083002_01	8260B	Chloromethane	0.34	ug/L	J	8/30/2002 8:19:00 AM	Primary Sample	ILH1447	Del Mar	1785319.7529	268025.9501	No	Analysis is not within 3 years of the most recent result
RMHF	RD-30	RD-30_083002_01	8260B	cis-1,2-Dichloroethene	0.76	ug/L	J	8/30/2002 8:19:00 AM	Primary Sample	ILH1447	Del Mar	1785319.7529	268025.9501	No	Analysis is not within 3 years of the most recent result
RMHF	RD-30	RD-30_083002_01	8260B	cis-1,3-Dichloropropene	0.12	ug/L	U	8/30/2002 8:19:00 AM	Primary Sample	ILH1447	Del Mar	1785319.7529	268025.9501	No	Analysis is not within 3 years of the most recent result
RMHF	RD-30	RD-30_083002_01	8260B	Dibromochloromethane	0.13	ug/L	U	8/30/2002 8:19:00 AM	Primary Sample	ILH1447	Del Mar	1785319.7529	268025.9501	No	Analysis is not within 3 years of the most recent result
RMHF	RD-30	RD-30_083002_01	8260B	Ethylbenzene	0.099	ug/L	U	8/30/2002 8:19:00 AM	Primary Sample	ILH1447	Del Mar	1785319.7529	268025.9501	No	Analysis is not within 3 years of the most recent result
RMHF	RD-30	RD-30_083002_01	8260B	m-Xylene & p-Xylene	0.19	ug/L	U	8/30/2002 8:19:00 AM	Primary Sample	ILH1447	Del Mar	1785319.7529	268025.9501	No	Analysis is not within 3 years of the most recent result
RMHF	RD-30	RD-30_083002_01	8260B	Methylene chloride	0.24	ug/L	U	8/30/2002 8:19:00 AM	Primary Sample	ILH1447	Del Mar	1785319.7529	268025.9501	No	Analysis is not within 3 years of the most recent result
RMHF	RD-30	RD-30_083002_01	8260B	o-Xylene	0.1	ug/L	U	8/30/2002 8:19:00 AM	Primary Sample	ILH1447	Del Mar	1785319.7529	268025.9501	No	Analysis is not within 3 years of the most recent result
RMHF	RD-30	RD-30_083002_01	8260B	Tetrachloroethene	0.25	ug/L	J	8/30/2002 8:19:00 AM	Primary Sample	ILH1447	Del Mar	1785319.7529	268025.9501	No	Analysis is not within 3 years of the most recent result
RMHF	RD-30	RD-30_083002_01	8260B	Toluene	0.13	ug/L	U	8/30/2002 8:19:00 AM	Primary Sample	ILH1447	Del Mar	1785319.7529	268025.9501	No	Analysis is not within 3 years of the most recent result
RMHF	RD-30	RD-30_083002_01	8260B	trans-1,2-Dichloroethene	0.13	ug/L	U	8/30/2002 8:19:00 AM	Primary Sample	ILH1447	Del Mar	1785319.7529	268025.9501	No	Analysis is not within 3 years of the most recent result
RMHF	RD-30	RD-30_083002_01	8260B	trans-1,3-Dichloropropene	0.17	ug/L	U	8/30/2002 8:19:00 AM	Primary Sample	ILH1447	Del Mar	1785319.7529	268025.9501	No	Analysis is not within 3 years of the most recent result
RMHF	RD-30	RD-30_083002_01	8260B	Trichloroethene	7.2	ug/L		8/30/2002 8:19:00 AM	Primary Sample	ILH1447	Del Mar	1785319.7529	268025.9501	No	Analysis is not within 3 years of the most recent result
RMHF	RD-30	RD-30_083002_01	8260B	Trichlorofluoromethane	0.21	ug/L	U	8/30/2002 8:19:00 AM	Primary Sample	ILH1447	Del Mar	1785319.7529	268025.9501	No	Analysis is not within 3 years of the most recent result
RMHF	RD-30	RD-30_083002_01	8260B	1,1,2-Trichloro-1,2,2-trifluoroethane	1.2	ug/L	U	8/30/2002 8:19:00 AM	Primary Sample	ILH1447	Del Mar	1785319.7529	268025.9501	No	Analysis is not within 3 years of the most recent result
RMHF	RD-30	RD-30_083002_01	8260B	Vinyl chloride	0.13	ug/L	U	8/30/2002 8:19:00 AM	Primary Sample	ILH1447	Del Mar	1785319.7529	268025.9501	No	Analysis is not within 3 years of the most recent result
RMHF	RD-30	RD-30_020703_01	314.0	Perchlorate	0.8	ug/L	U	2/7/2003 12:58:00 PM	Primary Sample	IMB0389	Del Mar	1785319.7529	268025.9501	Yes	
RMHF	RD-30	RD-30_020703_01	8260B	1,1,1-Trichloroethane	0.3	ug/L	U	2/7/2003 12:58:00 PM	Primary Sample	IMB0389	Del Mar	1785319.7529	268025.9501	No	Analysis is not within 3 years of the most recent result
RMHF	RD-30	RD-30_020703_01	8260B	1,1,2,2-Tetrachloroethane	0.29	ug/L	U	2/7/2003 12:58:00 PM	Primary Sample	IMB0389	Del Mar	1785319.7529	268025.9501	No	Analysis is not within 3 years of the most recent result
RMHF	RD-30	RD-30_020703_01	8260B	1,1,2-Trichloroethane	0.3	ug/L	U	2/7/2003 12:58:00 PM	Primary Sample	IMB0389	Del Mar	1785319.7529	268025.9501	No	Analysis is not within 3 years of the most recent result
RMHF	RD-30	RD-30_020703_01	8260B	1,1-Dichloroethane	0.27	ug/L	U	2/7/2003 12:58:00 PM	Primary Sample	IMB0389	Del Mar	1785319.7529	268025.9501	No	Analysis is not within 3 years of the most recent result
RMHF	RD-30	RD-30_020703_01	8260B	1,1-Dichloroethene	0.32	ug/L	U	2/7/2003 12:58:00 PM	Primary Sample	IMB0389	Del Mar	1785319.7529	268025.9501	No	Analysis is not within 3 years of the most recent result
RMHF	RD-30	RD-30_020703_01	8260B	1,2-Dichlorobenzene	0.32	ug/L	U	2/7/2003 12:58:00 PM	Primary Sample	IMB0389	Del Mar	1785319.7529	268025.9501	No	Analysis is not within 3 years of the most recent result
RMHF	RD-30	RD-30_020703_01	8260B	1,2-Dichloroethane	0.28	ug/L	U	2/7/2003 12:58:00 PM	Primary Sample	IMB0389	Del Mar	1785319.7529	268025.9501	No	Analysis is not within 3 years of the most recent result
RMHF	RD-30	RD-30_020703_01	8260B	1,2-Dichloropropane	0.35	ug/L	U	2/7/2003 12:58:00 PM	Primary Sample	IMB0389	Del Mar	1785319.7529	268025.9501	No	Analysis is not within 3 years of the most recent result
RMHF	RD-30	RD-30_020703_01	8260B	1,3-Dichlorobenzene	0.35	ug/L	U	2/7/2003 12:58:00 PM	Primary Sample	IMB0389	Del Mar	1785319.7529	268025.9501	No	Analysis is not within 3 years of the most recent result
RMHF	RD-30	RD-30_020703_01	8260B	1,4-Dichlorobenzene	0.37	ug/L	U	2/7/2003 12:58:00 PM	Primary Sample	IMB0389	Del Mar	1785319.7529	268025.9501	No	Analysis is not within 3 years of the most recent result
RMHF	RD-30	RD-30_020703_01	8260B	Methyl ethyl ketone	3.8	ug/L	U	2/7/2003 12:58:00 PM	Primary Sample	IMB0389	Del Mar	1785319.7529	268025.9501	No	Analysis is not within 3 years of the most recent result
RMHF	RD-30	RD-30_020703_01	8260B	2-Hexanone	2.5	ug/L	U	2/7/2003 12:58:00 PM	Primary Sample	IMB0389	Del Mar	1785319.7529	268025.9501	No	Analysis is not within 3 years of the most recent result
RMHF	RD-30	RD-30_020703_01	8260B	Methyl isobutyl ketone (MIBK)	2.5	ug/L	U	2/7/2003 12:58:00 PM	Primary Sample	IMB0389	Del Mar	1785319.7529	268025.9501	No	Analysis is not within 3 years of the most recent result
RMHF	RD-30	RD-30_020703_01	8260B	Acetone	4.5	ug/L	U	2/7/2003 12:58:00 PM	Primary Sample	IMB0389	Del Mar	1785319.7529	268025.9501	No	Analysis is not within 3 years of the most recent result
RMHF	RD-30	RD-30_020703_01	8260B	Benzene	0.28	ug/L	U	2/7/2003 12:58:00 PM	Primary Sample	IMB0389	Del Mar	1785319.7529	268025.9501	No	Analysis is not within 3 years of the most recent result
RMHF	RD-30	RD-30_020703_01	8260B	Bromodichloromethane	0.3	ug/L	U	2/7/2003 12:58:00 PM	Primary Sample	IMB0389	Del Mar	1785319.7529	268025.9501	No	Analysis is not within 3 years of the most recent result
RMHF	RD-30	RD-30_020703_01	8260B	Bromoform	0.25	ug/L	U	2/7/2003 12:58:00 PM	Primary Sample	IMB0389	Del Mar	1785319.7529	268025.9501	No	Analysis is not within 3 years of the most recent result
RMHF	RD-30	RD-30_020703_01	8260B	Bromomethane	0.2	ug/L	U	2/7/2003 12:58:00 PM	Primary Sample	IMB0389	Del Mar	1785319.7529	268025.9501	No	Analysis is not within 3 years of the most recent result

RFI Site	Well ID	Sample ID	Analytical Method	Analyte	Result	Units	Qualifier Code	Collection Date	Sample Type	Sample Delivery Group	Analytical Laboratory	Easting	Northing	Included in Risk Assessment	Rationale for Risk Exclusion
RMHF	RD-30	RD-30_020703_01	8260B	Carbon Disulfide	0.33	ug/L	U	2/7/2003 12:58:00 PM	Primary Sample	IMB0389	Del Mar	1785319.7529	268025.9501	No	Analysis is not within 3 years of the most recent result
RMHF	RD-30	RD-30_020703_01	8260B	Carbon Tetrachloride	0.28	ug/L	U	2/7/2003 12:58:00 PM	Primary Sample	IMB0389	Del Mar	1785319.7529	268025.9501	No	Analysis is not within 3 years of the most recent result
RMHF	RD-30	RD-30_020703_01	8260B	Chlorobenzene	0.36	ug/L	U	2/7/2003 12:58:00 PM	Primary Sample	IMB0389	Del Mar	1785319.7529	268025.9501	No	Analysis is not within 3 years of the most recent result
RMHF	RD-30	RD-30_020703_01	8260B	Chloroethane	0.33	ug/L	U	2/7/2003 12:58:00 PM	Primary Sample	IMB0389	Del Mar	1785319.7529	268025.9501	No	Analysis is not within 3 years of the most recent result
RMHF	RD-30	RD-30_020703_01	8260B	Chloroform	0.33	ug/L	U	2/7/2003 12:58:00 PM	Primary Sample	IMB0389	Del Mar	1785319.7529	268025.9501	No	Analysis is not within 3 years of the most recent result
RMHF	RD-30	RD-30_020703_01	8260B	Chloromethane	0.14	ug/L	U	2/7/2003 12:58:00 PM	Primary Sample	IMB0389	Del Mar	1785319.7529	268025.9501	No	Analysis is not within 3 years of the most recent result
RMHF	RD-30	RD-30_020703_01	8260B	cis-1,2-Dichloroethene	0.76	ug/L	J	2/7/2003 12:58:00 PM	Primary Sample	IMB0389	Del Mar	1785319.7529	268025.9501	No	Analysis is not within 3 years of the most recent result
RMHF	RD-30	RD-30_020703_01	8260B	cis-1,3-Dichloropropene	0.22	ug/L	U	2/7/2003 12:58:00 PM	Primary Sample	IMB0389	Del Mar	1785319.7529	268025.9501	No	Analysis is not within 3 years of the most recent result
RMHF	RD-30	RD-30_020703_01	8260B	Dibromochloromethane	0.28	ug/L	U	2/7/2003 12:58:00 PM	Primary Sample	IMB0389	Del Mar	1785319.7529	268025.9501	No	Analysis is not within 3 years of the most recent result
RMHF	RD-30	RD-30_020703_01	8260B	Ethylbenzene	0.25	ug/L	U	2/7/2003 12:58:00 PM	Primary Sample	IMB0389	Del Mar	1785319.7529	268025.9501	No	Analysis is not within 3 years of the most recent result
RMHF	RD-30	RD-30_020703_01	8260B	m-Xylene & p-Xylene	0.38	ug/L	U	2/7/2003 12:58:00 PM	Primary Sample	IMB0389	Del Mar	1785319.7529	268025.9501	No	Analysis is not within 3 years of the most recent result
RMHF	RD-30	RD-30_020703_01	8260B	Methylene chloride	0.33	ug/L	U	2/7/2003 12:58:00 PM	Primary Sample	IMB0389	Del Mar	1785319.7529	268025.9501	No	Analysis is not within 3 years of the most recent result
RMHF	RD-30	RD-30_020703_01	8260B	o-Xylene	0.24	ug/L	U	2/7/2003 12:58:00 PM	Primary Sample	IMB0389	Del Mar	1785319.7529	268025.9501	No	Analysis is not within 3 years of the most recent result
RMHF	RD-30	RD-30_020703_01	8260B	Tetrachloroethene	0.32	ug/L	U	2/7/2003 12:58:00 PM	Primary Sample	IMB0389	Del Mar	1785319.7529	268025.9501	No	Analysis is not within 3 years of the most recent result
RMHF	RD-30	RD-30_020703_01	8260B	Toluene	0.49	ug/L	U	2/7/2003 12:58:00 PM	Primary Sample	IMB0389	Del Mar	1785319.7529	268025.9501	No	Analysis is not within 3 years of the most recent result
RMHF	RD-30	RD-30_020703_01	8260B	trans-1,2-Dichloroethene	0.27	ug/L	U	2/7/2003 12:58:00 PM	Primary Sample	IMB0389	Del Mar	1785319.7529	268025.9501	No	Analysis is not within 3 years of the most recent result
RMHF	RD-30	RD-30_020703_01	8260B	trans-1,3-Dichloropropene	0.24	ug/L	U	2/7/2003 12:58:00 PM	Primary Sample	IMB0389	Del Mar	1785319.7529	268025.9501	No	Analysis is not within 3 years of the most recent result
RMHF	RD-30	RD-30_020703_01	8260B	Trichloroethene	7.1	ug/L		2/7/2003 12:58:00 PM	Primary Sample	IMB0389	Del Mar	1785319.7529	268025.9501	No	Analysis is not within 3 years of the most recent result
RMHF	RD-30	RD-30_020703_01	8260B	Trichlorofluoromethane	0.34	ug/L	U	2/7/2003 12:58:00 PM	Primary Sample	IMB0389	Del Mar	1785319.7529	268025.9501	No	Analysis is not within 3 years of the most recent result
RMHF	RD-30	RD-30_020703_01	8260B	1,1,2-Trichloro-1,2,2-trifluoroethane	1.2	ug/L	U	2/7/2003 12:58:00 PM	Primary Sample	IMB0389	Del Mar	1785319.7529	268025.9501	No	Analysis is not within 3 years of the most recent result
RMHF	RD-30	RD-30_020703_01	8260B	Vinyl chloride	0.19	ug/L	U	2/7/2003 12:58:00 PM	Primary Sample	IMB0389	Del Mar	1785319.7529	268025.9501	No	Analysis is not within 3 years of the most recent result
RMHF	RD-30	RD-30_111403_01	8260B	1,1,1-Trichloroethane	0.3	ug/L	U	11/14/2003 1:00:00 PM	Primary Sample	IMK0914	Del Mar	1785319.7529	268025.9501	No	Analysis is not within 3 years of the most recent result
RMHF	RD-30	RD-30_111403_01	8260B	1,1,2,2-Tetrachloroethane	0.24	ug/L	U	11/14/2003 1:00:00 PM	Primary Sample	IMK0914	Del Mar	1785319.7529	268025.9501	No	Analysis is not within 3 years of the most recent result
RMHF	RD-30	RD-30_111403_01	8260B	1,1,2-Trichloroethane	0.3	ug/L	U	11/14/2003 1:00:00 PM	Primary Sample	IMK0914	Del Mar	1785319.7529	268025.9501	No	Analysis is not within 3 years of the most recent result
RMHF	RD-30	RD-30_111403_01	8260B	1,1-Dichloroethane	0.27	ug/L	U	11/14/2003 1:00:00 PM	Primary Sample	IMK0914	Del Mar	1785319.7529	268025.9501	No	Analysis is not within 3 years of the most recent result
RMHF	RD-30	RD-30_111403_01	8260B	1,1-Dichloroethene	0.32	ug/L	U	11/14/2003 1:00:00 PM	Primary Sample	IMK0914	Del Mar	1785319.7529	268025.9501	No	Analysis is not within 3 years of the most recent result
RMHF	RD-30	RD-30_111403_01	8260B	1,2-Dichlorobenzene	0.32	ug/L	U	11/14/2003 1:00:00 PM	Primary Sample	IMK0914	Del Mar	1785319.7529	268025.9501	No	Analysis is not within 3 years of the most recent result
RMHF	RD-30	RD-30_111403_01	8260B	1,2-Dichloroethane	0.28	ug/L	U	11/14/2003 1:00:00 PM	Primary Sample	IMK0914	Del Mar	1785319.7529	268025.9501	No	Analysis is not within 3 years of the most recent result
RMHF	RD-30	RD-30_111403_01	8260B	1,2-Dichloropropane	0.35	ug/L	U	11/14/2003 1:00:00 PM	Primary Sample	IMK0914	Del Mar	1785319.7529	268025.9501	No	Analysis is not within 3 years of the most recent result
RMHF	RD-30	RD-30_111403_01	8260B	1,3-Dichlorobenzene	0.35	ug/L	U	11/14/2003 1:00:00 PM	Primary Sample	IMK0914	Del Mar	1785319.7529	268025.9501	No	Analysis is not within 3 years of the most recent result
RMHF	RD-30	RD-30_111403_01	8260B	1,4-Dichlorobenzene	0.37	ug/L	U	11/14/2003 1:00:00 PM	Primary Sample	IMK0914	Del Mar	1785319.7529	268025.9501	No	Analysis is not within 3 years of the most recent result
RMHF	RD-30	RD-30_111403_01	8260B	Methyl ethyl ketone	3.8	ug/L	U	11/14/2003 1:00:00 PM	Primary Sample	IMK0914	Del Mar	1785319.7529	268025.9501	No	Analysis is not within 3 years of the most recent result
RMHF	RD-30	RD-30_111403_01	8260B	2-Hexanone	2.6	ug/L	U	11/14/2003 1:00:00 PM	Primary Sample	IMK0914	Del Mar	1785319.7529	268025.9501	No	Analysis is not within 3 years of the most recent result
RMHF	RD-30	RD-30_111403_01	8260B	Methyl isobutyl ketone (MIBK)	2.5	ug/L	U	11/14/2003 1:00:00 PM	Primary Sample	IMK0914	Del Mar	1785319.7529	268025.9501	No	Analysis is not within 3 years of the most recent result
RMHF	RD-30	RD-30_111403_01	8260B	Benzene	0.28	ug/L	U	11/14/2003 1:00:00 PM	Primary Sample	IMK0914	Del Mar	1785319.7529	268025.9501	No	Analysis is not within 3 years of the most recent result
RMHF	RD-30	RD-30_111403_01	8260B	Bromodichloromethane	0.3	ug/L	U	11/14/2003 1:00:00 PM	Primary Sample	IMK0914	Del Mar	1785319.7529	268025.9501	No	Analysis is not within 3 years of the most recent result
RMHF	RD-30	RD-30_111403_01	8260B	Bromoform	0.32	ug/L	U	11/14/2003 1:00:00 PM	Primary Sample	IMK0914	Del Mar	1785319.7529	268025.9501	No	Analysis is not within 3 years of the most recent result
RMHF	RD-30	RD-30_111403_01	8260B	Bromomethane	0.34	ug/L	U	11/14/2003 1:00:00 PM	Primary Sample	IMK0914	Del Mar	1785319.7529	268025.9501	No	Analysis is not within 3 years of the most recent result
RMHF	RD-30	RD-30_111403_01	8260B	Carbon Disulfide	0.48	ug/L	U	11/14/2003 1:00:00 PM	Primary Sample	IMK0914	Del Mar	1785319.7529	268025.9501	No	Analysis is not within 3 years of the most recent result
RMHF	RD-30	RD-30_111403_01	8260B	Carbon Tetrachloride	0.28	ug/L	U	11/14/2003 1:00:00 PM	Primary Sample	IMK0914	Del Mar	1785319.7529	268025.9501	No	Analysis is not within 3 years of the most recent result
RMHF	RD-30	RD-30_111403_01	8260B	Chlorobenzene	0.36	ug/L	U	11/14/2003 1:00:00 PM	Primary Sample	IMK0914	Del Mar	1785319.7529	268025.9501	No	Analysis is not within 3 years of the most recent result
RMHF	RD-30	RD-30_111403_01	8260B	Chloroethane	0.33	ug/L	U	11/14/2003 1:00:00 PM	Primary Sample	IMK0914	Del Mar	1785319.7529	268025.9501	No	Analysis is not within 3 years of the most recent result
RMHF	RD-30	RD-30_111403_01	8260B	Chloroform	0.33	ug/L	U	11/14/2003 1:00:00 PM	Primary Sample	IMK0914	Del Mar	1785319.7529	268025.9501	No	Analysis is not within 3 years of the most recent result
RMHF	RD-30	RD-30_111403_01	8260B	Chloromethane	0.3	ug/L	U	11/14/2003 1:00:00 PM	Primary Sample	IMK0914	Del Mar	1785319.7529	268025.9501	No	Analysis is not within 3 years of the most recent result
RMHF	RD-30	RD-30_111403_01	8260B	cis-1,2-Dichloroethene	0.55	ug/L	J	11/14/2003 1:00:00 PM	Primary Sample	IMK0914	Del Mar	1785319.7529	268025.9501	No	Analysis is not within 3 years of the most recent result
RMHF	RD-30	RD-30_111403_01	8260B	cis-1,3-Dichloropropene	0.22	ug/L	U	11/14/2003 1:00:00 PM	Primary Sample	IMK0914	Del Mar	1785319.7529	268025.9501	No	Analysis is not within 3 years of the most recent result
RMHF	RD-30	RD-30_111403_01	8260B	Dibromochloromethane	0.28	ug/L	U	11/14/2003 1:00:00 PM	Primary Sample	IMK0914	Del Mar	1785319.7529	268025.9501	No	Analysis is not within 3 years of the most recent result
RMHF	RD-30	RD-30_111403_01	8260B	Ethylbenzene	0.25	ug/L	U	11/14/2003 1:00:00 PM	Primary Sample	IMK0914	Del Mar	1785319.7529	268025.9501	No	Analysis is not within 3 years of the most recent result
RMHF	RD-30	RD-30_111403_01	8260B	m-Xylene & p-Xylene	0.52	ug/L	U	11/14/2003 1:00:00 PM	Primary Sample	IMK0914	Del Mar	1785319.7529	268025.9501	No	Analysis is not within 3 years of the most recent result
RMHF	RD-30	RD-30_111403_01	8260B	Methylene chloride	0.48	ug/L	U	11/14/2003 1:00:00 PM	Primary Sample	IMK0914	Del Mar	1785319.7529	268025.9501	No	Analysis is not within 3 years of the most recent result
RMHF	RD-30	RD-30_111403_01	8260B	o-Xylene	0.24	ug/L	U	11/14/2003 1:00:00 PM	Primary Sample	IMK0914	Del Mar	1785319.7529	268025.9501	No	Analysis is not within 3 years of the most recent result
RMHF	RD-30	RD-30_111403_01	8260B	Tetrachloroethene	0.32	ug/L	U	11/14/2003 1:00:00 PM	Primary Sample	IMK0914	Del Mar	1785319.7529	268025.9501	No	Analysis is not within 3 years of the most recent result
RMHF	RD-30	RD-30_111403_01	8260B	Toluene	0.36	ug/L	U	11/14/2003 1:00:00 PM	Primary Sample	IMK0914	Del Mar	1785319.7529	268025.9501	No	Analysis is not within 3 years of the most recent result
RMHF	RD-30	RD-30_111403_01	8260B	trans-1,2-Dichloroethene	0.27	ug/L	U	11/14/2003 1:00:00 PM	Primary Sample	IMK0914	Del Mar	1785319.7529	268025.9501	No	Analysis is not within 3 years of the most recent result
RMHF	RD-30	RD-30_111403_01	8260B	trans-1,3-Dichloropropene	0.24	ug/L	U	11/14/2003 1:00:00 PM	Primary Sample	IMK0914	Del Mar	1785319.7529	268025.9501	No	Analysis is not within 3 years of the most recent result
RMHF	RD-30	RD-30_111403_01	8260B	Trichloroethene	8.2	ug/L		11/14/2003 1:00:00 PM	Primary Sample	IMK0914	Del Mar	1785319.7529	268025.9501	No	Analysis is not within 3 years of the most recent result
RMHF	RD-30	RD-30_111403_01	8260B	Trichlorofluoromethane	0.34	ug/L	U	11/14/2003 1:00:00 PM	Primary Sample	IMK0914	Del Mar	1785319.7529	268025.9501	No	Analysis is not within 3 years of the most recent result
RMHF	RD-30	RD-30_111403_01	8260B	1,1,2-Trichloro-1,2,2-trifluoroethane	1.2	ug/L	U	11/14/2003 1:00:00 PM	Primary Sample	IMK0914	Del Mar	1785319.7529	268025.9501	No	Analysis is not within 3 years of the most recent result
RMHF	RD-30	RD-30_111403_01	8260B	Vinyl chloride	0.26	ug/L	U	11/14/2003 1:00:00 PM	Primary Sample	IMK0914	Del Mar	1785319.7529	268025.9501	No	Analysis is not within 3 years of the most recent result
RMHF	RD-30	RD-30_022404_01	314.0	Perchlorate	0.8	ug/L	U	2/24/2004 3:55:00 PM	Primary Sample	INB1571	Del Mar	1785319.7529	268025.9501	Yes	
RMHF	RD-30	RD-30_022404_01	8260B	1,1,1-Trichloroethane	0.3	ug/L	U	2/24/2004 3:55:00 PM	Primary Sample	INB1571	Del Mar	1785319.7529	268025.9501	No	Analysis is not within 3 years of the most recent result
RMHF	RD-30	RD-30_022404_01	8260B	1,1,2,2-Tetrachloroethane	0.24	ug/L	U	2/24/2004 3:55:00 PM	Primary Sample	INB1571	Del Mar	1785319.7529	268025.9501	No	Analysis is not within 3 years of the most recent result
RMHF	RD-30	RD-30_022404_01	8260B	1,1,2-Trichloroethane	0.3	ug/L	U	2/24/2004 3:55:00 PM	Primary Sample	INB1571	Del Mar	1785319.7529	268025.9501	No	Analysis is not within 3 years of the most recent result
RMHF	RD-30	RD-30_022404_01	8260B	1,1-Dichloroethane	0.27	ug/L	U	2/24/2004 3:55:00 PM	Primary Sample	INB1571	Del Mar	1785319.7529	268025.9501	No	Analysis is not within 3 years of the most recent result
RMHF	RD-30	RD-30_022404_01	8260B	1,1-Dichloroethene	0.32	ug/L	U	2/24/2004 3:55:00 PM	Primary Sample	INB1571	Del Mar	1785319.7529	268025.9501	No	Analysis is not within 3 years of the most recent result
RMHF	RD-30	RD-30_022404_01	8260B	1,2-Dichlorobenzene	0.32	ug/L	U	2/24/2004 3:55:00 PM	Primary Sample	INB1571	Del Mar	1785319.7529	268025.9501	No	Analysis is not within 3 years of the most recent result
RMHF	RD-30	RD-30_022404_01	8260B	1,2-Dichloroethane	0.28	ug/L	U	2/24/2004 3:55:00 PM	Primary Sample	INB1571	Del Mar	1785319.7529	268025.9501	No	Analysis is not within 3 years of the most recent result
RMHF	RD-30	RD-30_022404_01	8260B	1,2-Dichloropropane	0.35	ug/L	U	2/24/2004 3:55:00 PM	Primary Sample	INB1571	Del Mar	1785319.7529	268025.9501	No	Analysis is not within 3 years of the most recent result
RMHF	RD-30	RD-30_022404_01	8260B	1,3-Dichlorobenzene	0.35	ug/L	U	2/24/2004 3:55:00 PM	Primary Sample	INB1571	Del Mar	1785319.7529	268025.9501	No	Analysis is not within 3 years of the most recent result
RMHF	RD-30	RD-30_022404_01	8260B	1,4-Dichlorobenzene	0.37	ug/L	U	2/24/2004 3:55:00 PM	Primary Sample	INB1571	Del Mar	1785319.7529	268025.9501	No	Analysis is not within 3 years of the most recent result
RMHF	RD-30	RD-30_022404_01	8260B	Methyl ethyl ketone	3.8	ug/L	U	2/24/2004 3:55:00 PM	Primary Sample	INB1571	Del Mar	1785319.7529	268025.9501	No	Analysis is not within 3 years of the most recent result
RMHF	RD-30	RD-30_022404_01	8260B	2-Hexanone	2.6	ug/L	U	2/24/2004 3:55:00 PM	Primary Sample	INB1571	Del Mar	1785319.7529	268025.9501	No	Analysis is not within 3 years of the most recent result

RFI Site	Well ID	Sample ID	Analytical Method	Analyte	Result	Units	Qualifier Code	Collection Date	Sample Type	Sample Delivery Group	Analytical Laboratory	Easting	Northing	Included in Risk Assessment	Rationale for Risk Exclusion
RMHF	RD-30	RD-30_022404_01	8260B	Methyl isobutyl ketone (MIBK)	2.5	ug/L	U	2/24/2004 3:55:00 PM	Primary Sample	INB1571	Del Mar	1785319.7529	268025.9501	No	Analysis is not within 3 years of the most recent result
RMHF	RD-30	RD-30_022404_01	8260B	Acetone	4.5	ug/L	U	2/24/2004 3:55:00 PM	Primary Sample	INB1571	Del Mar	1785319.7529	268025.9501	No	Analysis is not within 3 years of the most recent result
RMHF	RD-30	RD-30_022404_01	8260B	Benzene	0.28	ug/L	U	2/24/2004 3:55:00 PM	Primary Sample	INB1571	Del Mar	1785319.7529	268025.9501	No	Analysis is not within 3 years of the most recent result
RMHF	RD-30	RD-30_022404_01	8260B	Bromodichloromethane	0.3	ug/L	U	2/24/2004 3:55:00 PM	Primary Sample	INB1571	Del Mar	1785319.7529	268025.9501	No	Analysis is not within 3 years of the most recent result
RMHF	RD-30	RD-30_022404_01	8260B	Bromoform	0.32	ug/L	U	2/24/2004 3:55:00 PM	Primary Sample	INB1571	Del Mar	1785319.7529	268025.9501	No	Analysis is not within 3 years of the most recent result
RMHF	RD-30	RD-30_022404_01	8260B	Bromomethane	0.34	ug/L	U	2/24/2004 3:55:00 PM	Primary Sample	INB1571	Del Mar	1785319.7529	268025.9501	No	Analysis is not within 3 years of the most recent result
RMHF	RD-30	RD-30_022404_01	8260B	Carbon Disulfide	0.48	ug/L	U	2/24/2004 3:55:00 PM	Primary Sample	INB1571	Del Mar	1785319.7529	268025.9501	No	Analysis is not within 3 years of the most recent result
RMHF	RD-30	RD-30_022404_01	8260B	Carbon Tetrachloride	0.28	ug/L	U	2/24/2004 3:55:00 PM	Primary Sample	INB1571	Del Mar	1785319.7529	268025.9501	No	Analysis is not within 3 years of the most recent result
RMHF	RD-30	RD-30_022404_01	8260B	Chlorobenzene	0.36	ug/L	U	2/24/2004 3:55:00 PM	Primary Sample	INB1571	Del Mar	1785319.7529	268025.9501	No	Analysis is not within 3 years of the most recent result
RMHF	RD-30	RD-30_022404_01	8260B	Chloroethane	0.33	ug/L	U	2/24/2004 3:55:00 PM	Primary Sample	INB1571	Del Mar	1785319.7529	268025.9501	No	Analysis is not within 3 years of the most recent result
RMHF	RD-30	RD-30_022404_01	8260B	Chloroform	0.33	ug/L	U	2/24/2004 3:55:00 PM	Primary Sample	INB1571	Del Mar	1785319.7529	268025.9501	No	Analysis is not within 3 years of the most recent result
RMHF	RD-30	RD-30_022404_01	8260B	Chloromethane	0.3	ug/L	U	2/24/2004 3:55:00 PM	Primary Sample	INB1571	Del Mar	1785319.7529	268025.9501	No	Analysis is not within 3 years of the most recent result
RMHF	RD-30	RD-30_022404_01	8260B	cis-1,2-Dichloroethene	0.65	ug/L	J	2/24/2004 3:55:00 PM	Primary Sample	INB1571	Del Mar	1785319.7529	268025.9501	No	Analysis is not within 3 years of the most recent result
RMHF	RD-30	RD-30_022404_01	8260B	cis-1,3-Dichloropropene	0.22	ug/L	U	2/24/2004 3:55:00 PM	Primary Sample	INB1571	Del Mar	1785319.7529	268025.9501	No	Analysis is not within 3 years of the most recent result
RMHF	RD-30	RD-30_022404_01	8260B	Dibromochloromethane	0.28	ug/L	U	2/24/2004 3:55:00 PM	Primary Sample	INB1571	Del Mar	1785319.7529	268025.9501	No	Analysis is not within 3 years of the most recent result
RMHF	RD-30	RD-30_022404_01	8260B	Ethylbenzene	0.25	ug/L	U	2/24/2004 3:55:00 PM	Primary Sample	INB1571	Del Mar	1785319.7529	268025.9501	No	Analysis is not within 3 years of the most recent result
RMHF	RD-30	RD-30_022404_01	8260B	m-Xylene & p-Xylene	0.52	ug/L	U	2/24/2004 3:55:00 PM	Primary Sample	INB1571	Del Mar	1785319.7529	268025.9501	No	Analysis is not within 3 years of the most recent result
RMHF	RD-30	RD-30_022404_01	8260B	Methylene chloride	0.53	ug/L	U	2/24/2004 3:55:00 PM	Primary Sample	INB1571	Del Mar	1785319.7529	268025.9501	No	Analysis is not within 3 years of the most recent result
RMHF	RD-30	RD-30_022404_01	8260B	o-Xylene	0.24	ug/L	U	2/24/2004 3:55:00 PM	Primary Sample	INB1571	Del Mar	1785319.7529	268025.9501	No	Analysis is not within 3 years of the most recent result
RMHF	RD-30	RD-30_022404_01	8260B	Tetrachloroethene	0.32	ug/L	U	2/24/2004 3:55:00 PM	Primary Sample	INB1571	Del Mar	1785319.7529	268025.9501	No	Analysis is not within 3 years of the most recent result
RMHF	RD-30	RD-30_022404_01	8260B	Toluene	0.36	ug/L	U	2/24/2004 3:55:00 PM	Primary Sample	INB1571	Del Mar	1785319.7529	268025.9501	No	Analysis is not within 3 years of the most recent result
RMHF	RD-30	RD-30_022404_01	8260B	trans-1,2-Dichloroethene	0.27	ug/L	U	2/24/2004 3:55:00 PM	Primary Sample	INB1571	Del Mar	1785319.7529	268025.9501	No	Analysis is not within 3 years of the most recent result
RMHF	RD-30	RD-30_022404_01	8260B	trans-1,3-Dichloropropene	0.24	ug/L	U	2/24/2004 3:55:00 PM	Primary Sample	INB1571	Del Mar	1785319.7529	268025.9501	No	Analysis is not within 3 years of the most recent result
RMHF	RD-30	RD-30_022404_01	8260B	Trichloroethene	5.4	ug/L		2/24/2004 3:55:00 PM	Primary Sample	INB1571	Del Mar	1785319.7529	268025.9501	No	Analysis is not within 3 years of the most recent result
RMHF	RD-30	RD-30_022404_01	8260B	Trichlorofluoromethane	0.34	ug/L	U	2/24/2004 3:55:00 PM	Primary Sample	INB1571	Del Mar	1785319.7529	268025.9501	No	Analysis is not within 3 years of the most recent result
RMHF	RD-30	RD-30_022404_01	8260B	1,1,2-Trichloro-1,2,2-trifluoroethane	1.2	ug/L	U	2/24/2004 3:55:00 PM	Primary Sample	INB1571	Del Mar	1785319.7529	268025.9501	No	Analysis is not within 3 years of the most recent result
RMHF	RD-30	RD-30_022404_01	8260B	Vinyl chloride	0.26	ug/L	U	2/24/2004 3:55:00 PM	Primary Sample	INB1571	Del Mar	1785319.7529	268025.9501	No	Analysis is not within 3 years of the most recent result
RMHF	RD-30	RD-30_081004_01_D	8260B	1,1,1-Trichloroethane	0.3	ug/L	U	8/10/2004	Primary Sample	INH0596	Del Mar	1785319.7529	268025.9501	No	Analysis is not within 3 years of the most recent result
RMHF	RD-30	RD-30_081004_01_D	8260B	1,1,2,2-Tetrachloroethane	0.24	ug/L	U	8/10/2004	Primary Sample	INH0596	Del Mar	1785319.7529	268025.9501	No	Analysis is not within 3 years of the most recent result
RMHF	RD-30	RD-30_081004_01_D	8260B	1,1,2-Trichloroethane	0.3	ug/L	U	8/10/2004	Primary Sample	INH0596	Del Mar	1785319.7529	268025.9501	No	Analysis is not within 3 years of the most recent result
RMHF	RD-30	RD-30_081004_01_D	8260B	1,1-Dichloroethane	0.27	ug/L	U	8/10/2004	Primary Sample	INH0596	Del Mar	1785319.7529	268025.9501	No	Analysis is not within 3 years of the most recent result
RMHF	RD-30	RD-30_081004_01_D	8260B	1,1-Dichloroethene	0.32	ug/L	U	8/10/2004	Primary Sample	INH0596	Del Mar	1785319.7529	268025.9501	No	Analysis is not within 3 years of the most recent result
RMHF	RD-30	RD-30_081004_01_D	8260B	1,2-Dichlorobenzene	0.32	ug/L	U	8/10/2004	Primary Sample	INH0596	Del Mar	1785319.7529	268025.9501	No	Analysis is not within 3 years of the most recent result
RMHF	RD-30	RD-30_081004_01_D	8260B	1,2-Dichloroethane	0.28	ug/L	U	8/10/2004	Primary Sample	INH0596	Del Mar	1785319.7529	268025.9501	No	Analysis is not within 3 years of the most recent result
RMHF	RD-30	RD-30_081004_01_D	8260B	1,2-Dichloropropane	0.35	ug/L	U	8/10/2004	Primary Sample	INH0596	Del Mar	1785319.7529	268025.9501	No	Analysis is not within 3 years of the most recent result
RMHF	RD-30	RD-30_081004_01_D	8260B	1,3-Dichlorobenzene	0.35	ug/L	U	8/10/2004	Primary Sample	INH0596	Del Mar	1785319.7529	268025.9501	No	Analysis is not within 3 years of the most recent result
RMHF	RD-30	RD-30_081004_01_D	8260B	1,4-Dichlorobenzene	0.37	ug/L	U	8/10/2004	Primary Sample	INH0596	Del Mar	1785319.7529	268025.9501	No	Analysis is not within 3 years of the most recent result
RMHF	RD-30	RD-30_081004_01_D	8260B	Methyl ethyl ketone	3.8	ug/L	U	8/10/2004	Primary Sample	INH0596	Del Mar	1785319.7529	268025.9501	No	Analysis is not within 3 years of the most recent result
RMHF	RD-30	RD-30_081004_01_D	8260B	2-Hexanone	2.6	ug/L	U	8/10/2004	Primary Sample	INH0596	Del Mar	1785319.7529	268025.9501	No	Analysis is not within 3 years of the most recent result
RMHF	RD-30	RD-30_081004_01_D	8260B	Methyl isobutyl ketone (MIBK)	2.5	ug/L	U	8/10/2004	Primary Sample	INH0596	Del Mar	1785319.7529	268025.9501	No	Analysis is not within 3 years of the most recent result
RMHF	RD-30	RD-30_081004_01_D	8260B	Acetone	4.5	ug/L	U	8/10/2004	Primary Sample	INH0596	Del Mar	1785319.7529	268025.9501	No	Analysis is not within 3 years of the most recent result
RMHF	RD-30	RD-30_081004_01_D	8260B	Benzene	0.28	ug/L	U	8/10/2004	Primary Sample	INH0596	Del Mar	1785319.7529	268025.9501	No	Analysis is not within 3 years of the most recent result
RMHF	RD-30	RD-30_081004_01_D	8260B	Bromodichloromethane	0.3	ug/L	U	8/10/2004	Primary Sample	INH0596	Del Mar	1785319.7529	268025.9501	No	Analysis is not within 3 years of the most recent result
RMHF	RD-30	RD-30_081004_01_D	8260B	Bromoform	0.32	ug/L	U	8/10/2004	Primary Sample	INH0596	Del Mar	1785319.7529	268025.9501	No	Analysis is not within 3 years of the most recent result
RMHF	RD-30	RD-30_081004_01_D	8260B	Bromomethane	0.34	ug/L	U	8/10/2004	Primary Sample	INH0596	Del Mar	1785319.7529	268025.9501	No	Analysis is not within 3 years of the most recent result
RMHF	RD-30	RD-30_081004_01_D	8260B	Carbon Disulfide	0.48	ug/L	U	8/10/2004	Primary Sample	INH0596	Del Mar	1785319.7529	268025.9501	No	Analysis is not within 3 years of the most recent result
RMHF	RD-30	RD-30_081004_01_D	8260B	Carbon Tetrachloride	0.28	ug/L	U	8/10/2004	Primary Sample	INH0596	Del Mar	1785319.7529	268025.9501	No	Analysis is not within 3 years of the most recent result
RMHF	RD-30	RD-30_081004_01_D	8260B	Chlorobenzene	0.36	ug/L	U	8/10/2004	Primary Sample	INH0596	Del Mar	1785319.7529	268025.9501	No	Analysis is not within 3 years of the most recent result
RMHF	RD-30	RD-30_081004_01_D	8260B	Chloroethane	0.33	ug/L	U	8/10/2004	Primary Sample	INH0596	Del Mar	1785319.7529	268025.9501	No	Analysis is not within 3 years of the most recent result
RMHF	RD-30	RD-30_081004_01_D	8260B	Chloroform	0.33	ug/L	U	8/10/2004	Primary Sample	INH0596	Del Mar	1785319.7529	268025.9501	No	Analysis is not within 3 years of the most recent result
RMHF	RD-30	RD-30_081004_01_D	8260B	Chloromethane	0.3	ug/L	U	8/10/2004	Primary Sample	INH0596	Del Mar	1785319.7529	268025.9501	No	Analysis is not within 3 years of the most recent result
RMHF	RD-30	RD-30_081004_01_D	8260B	cis-1,2-Dichloroethene	0.58	ug/L	J	8/10/2004	Primary Sample	INH0596	Del Mar	1785319.7529	268025.9501	No	Analysis is not within 3 years of the most recent result
RMHF	RD-30	RD-30_081004_01_D	8260B	cis-1,3-Dichloropropene	0.22	ug/L	U	8/10/2004	Primary Sample	INH0596	Del Mar	1785319.7529	268025.9501	No	Analysis is not within 3 years of the most recent result
RMHF	RD-30	RD-30_081004_01_D	8260B	Dibromochloromethane	0.28	ug/L	U	8/10/2004	Primary Sample	INH0596	Del Mar	1785319.7529	268025.9501	No	Analysis is not within 3 years of the most recent result
RMHF	RD-30	RD-30_081004_01_D	8260B	Ethylbenzene	0.25	ug/L	U	8/10/2004	Primary Sample	INH0596	Del Mar	1785319.7529	268025.9501	No	Analysis is not within 3 years of the most recent result
RMHF	RD-30	RD-30_081004_01_D	8260B	m-Xylene & p-Xylene	0.52	ug/L	U	8/10/2004	Primary Sample	INH0596	Del Mar	1785319.7529	268025.9501	No	Analysis is not within 3 years of the most recent result
RMHF	RD-30	RD-30_081004_01_D	8260B	Methylene chloride	0.48	ug/L	U	8/10/2004	Primary Sample	INH0596	Del Mar	1785319.7529	268025.9501	No	Analysis is not within 3 years of the most recent result
RMHF	RD-30	RD-30_081004_01_D	8260B	o-Xylene	0.24	ug/L	U	8/10/2004	Primary Sample	INH0596	Del Mar	1785319.7529	268025.9501	No	Analysis is not within 3 years of the most recent result
RMHF	RD-30	RD-30_081004_01_D	8260B	Tetrachloroethene	0.32	ug/L	U	8/10/2004	Primary Sample	INH0596	Del Mar	1785319.7529	268025.9501	No	Analysis is not within 3 years of the most recent result
RMHF	RD-30	RD-30_081004_01_D	8260B	Toluene	0.36	ug/L	U	8/10/2004	Primary Sample	INH0596	Del Mar	1785319.7529	268025.9501	No	Analysis is not within 3 years of the most recent result
RMHF	RD-30	RD-30_081004_01_D	8260B	trans-1,2-Dichloroethene	0.27	ug/L	U	8/10/2004	Primary Sample	INH0596	Del Mar	1785319.7529	268025.9501	No	Analysis is not within 3 years of the most recent result
RMHF	RD-30	RD-30_081004_01_D	8260B	trans-1,3-Dichloropropene	0.24	ug/L	U	8/10/2004	Primary Sample	INH0596	Del Mar	1785319.7529	268025.9501	No	Analysis is not within 3 years of the most recent result
RMHF	RD-30	RD-30_081004_01_D	8260B	Trichloroethene	4.9	ug/L		8/10/2004	Primary Sample	INH0596	Del Mar	1785319.7529	268025.9501	No	Analysis is not within 3 years of the most recent result
RMHF	RD-30	RD-30_081004_01_D	8260B	Trichlorofluoromethane	0.34	ug/L	U	8/10/2004	Primary Sample	INH0596	Del Mar	1785319.7529	268025.9501	No	Analysis is not within 3 years of the most recent result
RMHF	RD-30	RD-30_081004_01_D	8260B	1,1,2-Trichloro-1,2,2-trifluoroethane	1.2	ug/L	U	8/10/2004	Primary Sample	INH0596	Del Mar	1785319.7529	268025.9501	No	Analysis is not within 3 years of the most recent result
RMHF	RD-30	RD-30_081004_01_D	8260B	Vinyl chloride	0.26	ug/L	U	8/10/2004	Primary Sample	INH0596	Del Mar	1785319.7529	268025.9501	No	Analysis is not within 3 years of the most recent result
RMHF	RD-30	RD-30_082905_01_D	8260B	1,1,1-Trichloroethane	0.3	ug/L	U	8/29/2005 2:15:00 PM	Primary Sample	IOH2383	Del Mar	1785319.7529	268025.9501	Yes	
RMHF	RD-30	RD-30_082905_01_D	8260B	1,1,2,2-Tetrachloroethane	0.24	ug/L	U	8/29/2005 2:15:00 PM	Primary Sample	IOH2383	Del Mar	1785319.7529	268025.9501	Yes	
RMHF	RD-30	RD-30_082905_01_D	8260B	1,1,2-Trichloroethane	0.3	ug/L	U	8/29/2005 2:15:00 PM	Primary Sample	IOH2383	Del Mar	1785319.7529	268025.9501	Yes	
RMHF	RD-30	RD-30_082905_01_D	8260B	1,1-Dichloroethane	0.27	ug/L	U	8/29/2005 2:15:00 PM	Primary Sample	IOH2383	Del Mar	1785319.7529	268025.9501	Yes	
RMHF	RD-30	RD-30_082905_01_D	8260B	1,1-Dichloroethene	0.42	ug/L	U	8/29/2005 2:15:00 PM	Primary Sample	IOH2383	Del Mar	1785319.7529	268025.9501	Yes	
RMHF	RD-30	RD-30_082905_01_D	8260B	1,2-Dichlorobenzene	0.32	ug/L	U	8/29/2005 2:15:00 PM	Primary Sample	IOH2383	Del Mar	1785319.7529	268025.9501	Yes	
RMHF	RD-30	RD-30_082905_01_D	8260B	1,2-Dichloroethane	0.28	ug/L	U	8/29/2005 2:15:00 PM	Primary Sample	IOH2383	Del Mar	1785319.7529	268025.9501	Yes	

RFI Site	Well ID	Sample ID	Analytical Method	Analyte	Result	Units	Qualifier Code	Collection Date	Sample Type	Sample Delivery Group	Analytical Laboratory	Easting	Northing	Included in Risk Assessment	Rationale for Risk Exclusion
RMHF	RD-30	RD-30_082905_01_D	8260B	1,2-Dichloropropane	0.35	ug/L	U	8/29/2005 2:15:00 PM	Primary Sample	IOH2383	Del Mar	1785319.7529	268025.9501	Yes	
RMHF	RD-30	RD-30_082905_01_D	8260B	1,3-Dichlorobenzene	0.35	ug/L	U	8/29/2005 2:15:00 PM	Primary Sample	IOH2383	Del Mar	1785319.7529	268025.9501	Yes	
RMHF	RD-30	RD-30_082905_01_D	8260B	1,4-Dichlorobenzene	0.37	ug/L	U	8/29/2005 2:15:00 PM	Primary Sample	IOH2383	Del Mar	1785319.7529	268025.9501	Yes	
RMHF	RD-30	RD-30_082905_01_D	8260B	Methyl ethyl ketone	3.8	ug/L	U	8/29/2005 2:15:00 PM	Primary Sample	IOH2383	Del Mar	1785319.7529	268025.9501	Yes	
RMHF	RD-30	RD-30_082905_01_D	8260B	2-Hexanone	2.6	ug/L	U	8/29/2005 2:15:00 PM	Primary Sample	IOH2383	Del Mar	1785319.7529	268025.9501	Yes	
RMHF	RD-30	RD-30_082905_01_D	8260B	Methyl isobutyl ketone (MIBK)	2.5	ug/L	U	8/29/2005 2:15:00 PM	Primary Sample	IOH2383	Del Mar	1785319.7529	268025.9501	Yes	
RMHF	RD-30	RD-30_082905_01_D	8260B	Acetone	4.5	ug/L	U	8/29/2005 2:15:00 PM	Primary Sample	IOH2383	Del Mar	1785319.7529	268025.9501	Yes	
RMHF	RD-30	RD-30_082905_01_D	8260B	Benzene	0.28	ug/L	U	8/29/2005 2:15:00 PM	Primary Sample	IOH2383	Del Mar	1785319.7529	268025.9501	Yes	
RMHF	RD-30	RD-30_082905_01_D	8260B	Bromodichloromethane	0.3	ug/L	U	8/29/2005 2:15:00 PM	Primary Sample	IOH2383	Del Mar	1785319.7529	268025.9501	Yes	
RMHF	RD-30	RD-30_082905_01_D	8260B	Bromoform	0.32	ug/L	U	8/29/2005 2:15:00 PM	Primary Sample	IOH2383	Del Mar	1785319.7529	268025.9501	Yes	
RMHF	RD-30	RD-30_082905_01_D	8260B	Bromomethane	0.42	ug/L	U	8/29/2005 2:15:00 PM	Primary Sample	IOH2383	Del Mar	1785319.7529	268025.9501	Yes	
RMHF	RD-30	RD-30_082905_01_D	8260B	Carbon Disulfide	0.48	ug/L	U	8/29/2005 2:15:00 PM	Primary Sample	IOH2383	Del Mar	1785319.7529	268025.9501	Yes	
RMHF	RD-30	RD-30_082905_01_D	8260B	Carbon Tetrachloride	0.28	ug/L	U	8/29/2005 2:15:00 PM	Primary Sample	IOH2383	Del Mar	1785319.7529	268025.9501	Yes	
RMHF	RD-30	RD-30_082905_01_D	8260B	Chlorobenzene	0.36	ug/L	U	8/29/2005 2:15:00 PM	Primary Sample	IOH2383	Del Mar	1785319.7529	268025.9501	Yes	
RMHF	RD-30	RD-30_082905_01_D	8260B	Chloroethane	0.33	ug/L	U	8/29/2005 2:15:00 PM	Primary Sample	IOH2383	Del Mar	1785319.7529	268025.9501	Yes	
RMHF	RD-30	RD-30_082905_01_D	8260B	Chloroform	0.33	ug/L	U	8/29/2005 2:15:00 PM	Primary Sample	IOH2383	Del Mar	1785319.7529	268025.9501	Yes	
RMHF	RD-30	RD-30_082905_01_D	8260B	Chloromethane	0.3	ug/L	U	8/29/2005 2:15:00 PM	Primary Sample	IOH2383	Del Mar	1785319.7529	268025.9501	Yes	
RMHF	RD-30	RD-30_082905_01_D	8260B	cis-1,2-Dichloroethene	0.41	ug/L	J	8/29/2005 2:15:00 PM	Primary Sample	IOH2383	Del Mar	1785319.7529	268025.9501	Yes	
RMHF	RD-30	RD-30_082905_01_D	8260B	cis-1,3-Dichloropropene	0.22	ug/L	U	8/29/2005 2:15:00 PM	Primary Sample	IOH2383	Del Mar	1785319.7529	268025.9501	Yes	
RMHF	RD-30	RD-30_082905_01_D	8260B	Dibromochloromethane	0.28	ug/L	U	8/29/2005 2:15:00 PM	Primary Sample	IOH2383	Del Mar	1785319.7529	268025.9501	Yes	
RMHF	RD-30	RD-30_082905_01_D	8260B	Ethylbenzene	0.25	ug/L	U	8/29/2005 2:15:00 PM	Primary Sample	IOH2383	Del Mar	1785319.7529	268025.9501	Yes	
RMHF	RD-30	RD-30_082905_01_D	8260B	m-Xylene & p-Xylene	0.52	ug/L	U	8/29/2005 2:15:00 PM	Primary Sample	IOH2383	Del Mar	1785319.7529	268025.9501	Yes	
RMHF	RD-30	RD-30_082905_01_D	8260B	Methylene chloride	0.51	ug/L	U	8/29/2005 2:15:00 PM	Primary Sample	IOH2383	Del Mar	1785319.7529	268025.9501	Yes	
RMHF	RD-30	RD-30_082905_01_D	8260B	o-Xylene	0.24	ug/L	U	8/29/2005 2:15:00 PM	Primary Sample	IOH2383	Del Mar	1785319.7529	268025.9501	Yes	
RMHF	RD-30	RD-30_082905_01_D	8260B	Tetrachloroethene	0.61	ug/L	J	8/29/2005 2:15:00 PM	Primary Sample	IOH2383	Del Mar	1785319.7529	268025.9501	Yes	
RMHF	RD-30	RD-30_082905_01_D	8260B	Toluene	0.36	ug/L	U	8/29/2005 2:15:00 PM	Primary Sample	IOH2383	Del Mar	1785319.7529	268025.9501	Yes	
RMHF	RD-30	RD-30_082905_01_D	8260B	trans-1,2-Dichloroethene	0.27	ug/L	U	8/29/2005 2:15:00 PM	Primary Sample	IOH2383	Del Mar	1785319.7529	268025.9501	Yes	
RMHF	RD-30	RD-30_082905_01_D	8260B	trans-1,3-Dichloropropene	0.32	ug/L	U	8/29/2005 2:15:00 PM	Primary Sample	IOH2383	Del Mar	1785319.7529	268025.9501	Yes	
RMHF	RD-30	RD-30_082905_01_D	8260B	Trichloroethene	11	ug/L		8/29/2005 2:15:00 PM	Primary Sample	IOH2383	Del Mar	1785319.7529	268025.9501	Yes	
RMHF	RD-30	RD-30_082905_01_D	8260B	Trichlorofluoromethane	0.34	ug/L	U	8/29/2005 2:15:00 PM	Primary Sample	IOH2383	Del Mar	1785319.7529	268025.9501	Yes	
RMHF	RD-30	RD-30_082905_01_D	8260B	1,1,2-Trichloro-1,2,2-trifluoroethane	1.6	ug/L	J	8/29/2005 2:15:00 PM	Primary Sample	IOH2383	Del Mar	1785319.7529	268025.9501	Yes	
RMHF	RD-30	RD-30_082905_01_D	8260B	Vinyl chloride	0.26	ug/L	U	8/29/2005 2:15:00 PM	Primary Sample	IOH2383	Del Mar	1785319.7529	268025.9501	Yes	
RMHF	RD-30	RD-30_021706_01_D	8260B	1,1,1-Trichloroethane	0.3	ug/L	U	2/17/2006 9:25:00 AM	Primary Sample	IPB1769	Del Mar	1785319.7529	268025.9501	Yes	
RMHF	RD-30	RD-30_021706_01_D	8260B	1,1,2,2-Tetrachloroethane	0.24	ug/L	U	2/17/2006 9:25:00 AM	Primary Sample	IPB1769	Del Mar	1785319.7529	268025.9501	Yes	
RMHF	RD-30	RD-30_021706_01_D	8260B	1,1,2-Trichloroethane	0.3	ug/L	U	2/17/2006 9:25:00 AM	Primary Sample	IPB1769	Del Mar	1785319.7529	268025.9501	Yes	
RMHF	RD-30	RD-30_021706_01_D	8260B	1,1-Dichloroethane	0.27	ug/L	U	2/17/2006 9:25:00 AM	Primary Sample	IPB1769	Del Mar	1785319.7529	268025.9501	Yes	
RMHF	RD-30	RD-30_021706_01_D	8260B	1,1-Dichloroethene	0.42	ug/L	U	2/17/2006 9:25:00 AM	Primary Sample	IPB1769	Del Mar	1785319.7529	268025.9501	Yes	
RMHF	RD-30	RD-30_021706_01_D	8260B	1,2-Dichlorobenzene	0.32	ug/L	U	2/17/2006 9:25:00 AM	Primary Sample	IPB1769	Del Mar	1785319.7529	268025.9501	Yes	
RMHF	RD-30	RD-30_021706_01_D	8260B	1,2-Dichloroethane	0.28	ug/L	U	2/17/2006 9:25:00 AM	Primary Sample	IPB1769	Del Mar	1785319.7529	268025.9501	Yes	
RMHF	RD-30	RD-30_021706_01_D	8260B	1,2-Dichloropropane	0.35	ug/L	U	2/17/2006 9:25:00 AM	Primary Sample	IPB1769	Del Mar	1785319.7529	268025.9501	Yes	
RMHF	RD-30	RD-30_021706_01_D	8260B	1,3-Dichlorobenzene	0.35	ug/L	U	2/17/2006 9:25:00 AM	Primary Sample	IPB1769	Del Mar	1785319.7529	268025.9501	Yes	
RMHF	RD-30	RD-30_021706_01_D	8260B	1,4-Dichlorobenzene	0.37	ug/L	U	2/17/2006 9:25:00 AM	Primary Sample	IPB1769	Del Mar	1785319.7529	268025.9501	Yes	
RMHF	RD-30	RD-30_021706_01_D	8260B	Methyl ethyl ketone	3.8	ug/L	U	2/17/2006 9:25:00 AM	Primary Sample	IPB1769	Del Mar	1785319.7529	268025.9501	Yes	
RMHF	RD-30	RD-30_021706_01_D	8260B	2-Hexanone	2.6	ug/L	U	2/17/2006 9:25:00 AM	Primary Sample	IPB1769	Del Mar	1785319.7529	268025.9501	Yes	
RMHF	RD-30	RD-30_021706_01_D	8260B	Methyl isobutyl ketone (MIBK)	2.5	ug/L	U	2/17/2006 9:25:00 AM	Primary Sample	IPB1769	Del Mar	1785319.7529	268025.9501	Yes	
RMHF	RD-30	RD-30_021706_01_D	8260B	Acetone	4.5	ug/L	U	2/17/2006 9:25:00 AM	Primary Sample	IPB1769	Del Mar	1785319.7529	268025.9501	Yes	
RMHF	RD-30	RD-30_021706_01_D	8260B	Benzene	0.28	ug/L	U	2/17/2006 9:25:00 AM	Primary Sample	IPB1769	Del Mar	1785319.7529	268025.9501	Yes	
RMHF	RD-30	RD-30_021706_01_D	8260B	Bromodichloromethane	0.3	ug/L	U	2/17/2006 9:25:00 AM	Primary Sample	IPB1769	Del Mar	1785319.7529	268025.9501	Yes	
RMHF	RD-30	RD-30_021706_01_D	8260B	Bromoform	0.32	ug/L	U	2/17/2006 9:25:00 AM	Primary Sample	IPB1769	Del Mar	1785319.7529	268025.9501	Yes	
RMHF	RD-30	RD-30_021706_01_D	8260B	Bromomethane	0.42	ug/L	U	2/17/2006 9:25:00 AM	Primary Sample	IPB1769	Del Mar	1785319.7529	268025.9501	Yes	
RMHF	RD-30	RD-30_021706_01_D	8260B	Carbon Disulfide	0.48	ug/L	U	2/17/2006 9:25:00 AM	Primary Sample	IPB1769	Del Mar	1785319.7529	268025.9501	Yes	
RMHF	RD-30	RD-30_021706_01_D	8260B	Carbon Tetrachloride	0.28	ug/L	U	2/17/2006 9:25:00 AM	Primary Sample	IPB1769	Del Mar	1785319.7529	268025.9501	Yes	
RMHF	RD-30	RD-30_021706_01_D	8260B	Chlorobenzene	0.36	ug/L	U	2/17/2006 9:25:00 AM	Primary Sample	IPB1769	Del Mar	1785319.7529	268025.9501	Yes	
RMHF	RD-30	RD-30_021706_01_D	8260B	Chloroethane	0.33	ug/L	U	2/17/2006 9:25:00 AM	Primary Sample	IPB1769	Del Mar	1785319.7529	268025.9501	Yes	
RMHF	RD-30	RD-30_021706_01_D	8260B	Chloroform	0.33	ug/L	U	2/17/2006 9:25:00 AM	Primary Sample	IPB1769	Del Mar	1785319.7529	268025.9501	Yes	
RMHF	RD-30	RD-30_021706_01_D	8260B	Chloromethane	0.3	ug/L	U	2/17/2006 9:25:00 AM	Primary Sample	IPB1769	Del Mar	1785319.7529	268025.9501	Yes	
RMHF	RD-30	RD-30_021706_01_D	8260B	cis-1,2-Dichloroethene	0.57	ug/L	J	2/17/2006 9:25:00 AM	Primary Sample	IPB1769	Del Mar	1785319.7529	268025.9501	Yes	
RMHF	RD-30	RD-30_021706_01_D	8260B	cis-1,3-Dichloropropene	0.22	ug/L	U	2/17/2006 9:25:00 AM	Primary Sample	IPB1769	Del Mar	1785319.7529	268025.9501	Yes	
RMHF	RD-30	RD-30_021706_01_D	8260B	Dibromochloromethane	0.28	ug/L	U	2/17/2006 9:25:00 AM	Primary Sample	IPB1769	Del Mar	1785319.7529	268025.9501	Yes	
RMHF	RD-30	RD-30_021706_01_D	8260B	Ethylbenzene	0.25	ug/L	U	2/17/2006 9:25:00 AM	Primary Sample	IPB1769	Del Mar	1785319.7529	268025.9501	Yes	
RMHF	RD-30	RD-30_021706_01_D	8260B	m-Xylene & p-Xylene	0.52	ug/L	U	2/17/2006 9:25:00 AM	Primary Sample	IPB1769	Del Mar	1785319.7529	268025.9501	Yes	
RMHF	RD-30	RD-30_021706_01_D	8260B	Methylene chloride	1.5	ug/L	U	2/17/2006 9:25:00 AM	Primary Sample	IPB1769	Del Mar	1785319.7529	268025.9501	Yes	
RMHF	RD-30	RD-30_021706_01_D	8260B	o-Xylene	0.24	ug/L	U	2/17/2006 9:25:00 AM	Primary Sample	IPB1769	Del Mar	1785319.7529	268025.9501	Yes	
RMHF	RD-30	RD-30_021706_01_D	8260B	Tetrachloroethene	0.6	ug/L	J	2/17/2006 9:25:00 AM	Primary Sample	IPB1769	Del Mar	1785319.7529	268025.9501	Yes	
RMHF	RD-30	RD-30_021706_01_D	8260B	Toluene	0.36	ug/L	U	2/17/2006 9:25:00 AM	Primary Sample	IPB1769	Del Mar	1785319.7529	268025.9501	Yes	
RMHF	RD-30	RD-30_021706_01_D	8260B	trans-1,2-Dichloroethene	0.27	ug/L	U	2/17/2006 9:25:00 AM	Primary Sample	IPB1769	Del Mar	1785319.7529	268025.9501	Yes	
RMHF	RD-30	RD-30_021706_01_D	8260B	trans-1,3-Dichloropropene	0.32	ug/L	U	2/17/2006 9:25:00 AM	Primary Sample	IPB1769	Del Mar	1785319.7529	268025.9501	Yes	
RMHF	RD-30	RD-30_021706_01_D	8260B	Trichloroethene	11	ug/L		2/17/2006 9:25:00 AM	Primary Sample	IPB1769	Del Mar	1785319.7529	268025.9501	Yes	
RMHF	RD-30	RD-30_021706_01_D	8260B	Trichlorofluoromethane	0.34	ug/L	U	2/17/2006 9:25:00 AM	Primary Sample	IPB1769	Del Mar	1785319.7529	268025.9501	Yes	
RMHF	RD-30	RD-30_021706_01_D	8260B	1,1,2-Trichloro-1,2,2-trifluoroethane	2.2	ug/L	J	2/17/2006 9:25:00 AM	Primary Sample	IPB1769	Del Mar	1785319.7529	268025.9501	Yes	
RMHF	RD-30	RD-30_021706_01_D	8260B	Vinyl chloride	0.26	ug/L	U	2/17/2006 9:25:00 AM	Primary Sample	IPB1769	Del Mar	1785319.7529	268025.9501	Yes	
RMHF	RD-30	RD-30_021706_36_D	8260B	1,1,1-Trichloroethane	0.3	ug/L	U	2/17/2006 9:30:00 AM	Field Duplicate	IPB1769	Del Mar	1785319.7529	268025.9501	No	Not a primary sample result
RMHF	RD-30	RD-30_021706_36_D	8260B	1,1,2,2-Tetrachloroethane	0.24	ug/L	U	2/17/2006 9:30:00 AM	Field Duplicate	IPB1769	Del Mar	1785319.7529	268025.9501	No	Not a primary sample result

RFI Site	Well ID	Sample ID	Analytical Method	Analyte	Result	Units	Qualifier Code	Collection Date	Sample Type	Sample Delivery Group	Analytical Laboratory	Easting	Northing	Included in Risk Assessment	Rationale for Risk Exclusion
RMHF	RD-30	RD-30_021706_36_D	8260B	1,1,2-Trichloroethane	0.3	ug/L	U	2/17/2006 9:30:00 AM	Field Duplicate	IPB1769	Del Mar	1785319.7529	268025.9501	No	Not a primary sample result
RMHF	RD-30	RD-30_021706_36_D	8260B	1,1-Dichloroethane	0.27	ug/L	U	2/17/2006 9:30:00 AM	Field Duplicate	IPB1769	Del Mar	1785319.7529	268025.9501	No	Not a primary sample result
RMHF	RD-30	RD-30_021706_36_D	8260B	1,1-Dichloroethene	0.42	ug/L	U	2/17/2006 9:30:00 AM	Field Duplicate	IPB1769	Del Mar	1785319.7529	268025.9501	No	Not a primary sample result
RMHF	RD-30	RD-30_021706_36_D	8260B	1,2-Dichlorobenzene	0.32	ug/L	U	2/17/2006 9:30:00 AM	Field Duplicate	IPB1769	Del Mar	1785319.7529	268025.9501	No	Not a primary sample result
RMHF	RD-30	RD-30_021706_36_D	8260B	1,2-Dichloroethane	0.28	ug/L	U	2/17/2006 9:30:00 AM	Field Duplicate	IPB1769	Del Mar	1785319.7529	268025.9501	No	Not a primary sample result
RMHF	RD-30	RD-30_021706_36_D	8260B	1,2-Dichloropropane	0.35	ug/L	U	2/17/2006 9:30:00 AM	Field Duplicate	IPB1769	Del Mar	1785319.7529	268025.9501	No	Not a primary sample result
RMHF	RD-30	RD-30_021706_36_D	8260B	1,3-Dichlorobenzene	0.35	ug/L	U	2/17/2006 9:30:00 AM	Field Duplicate	IPB1769	Del Mar	1785319.7529	268025.9501	No	Not a primary sample result
RMHF	RD-30	RD-30_021706_36_D	8260B	1,4-Dichlorobenzene	0.37	ug/L	U	2/17/2006 9:30:00 AM	Field Duplicate	IPB1769	Del Mar	1785319.7529	268025.9501	No	Not a primary sample result
RMHF	RD-30	RD-30_021706_36_D	8260B	Methyl ethyl ketone	3.8	ug/L	U	2/17/2006 9:30:00 AM	Field Duplicate	IPB1769	Del Mar	1785319.7529	268025.9501	No	Not a primary sample result
RMHF	RD-30	RD-30_021706_36_D	8260B	2-Hexanone	2.6	ug/L	U	2/17/2006 9:30:00 AM	Field Duplicate	IPB1769	Del Mar	1785319.7529	268025.9501	No	Not a primary sample result
RMHF	RD-30	RD-30_021706_36_D	8260B	Methyl isobutyl ketone (MIBK)	2.5	ug/L	U	2/17/2006 9:30:00 AM	Field Duplicate	IPB1769	Del Mar	1785319.7529	268025.9501	No	Not a primary sample result
RMHF	RD-30	RD-30_021706_36_D	8260B	Acetone	4.5	ug/L	U	2/17/2006 9:30:00 AM	Field Duplicate	IPB1769	Del Mar	1785319.7529	268025.9501	No	Not a primary sample result
RMHF	RD-30	RD-30_021706_36_D	8260B	Benzene	0.28	ug/L	U	2/17/2006 9:30:00 AM	Field Duplicate	IPB1769	Del Mar	1785319.7529	268025.9501	No	Not a primary sample result
RMHF	RD-30	RD-30_021706_36_D	8260B	Bromodichloromethane	0.3	ug/L	U	2/17/2006 9:30:00 AM	Field Duplicate	IPB1769	Del Mar	1785319.7529	268025.9501	No	Not a primary sample result
RMHF	RD-30	RD-30_021706_36_D	8260B	Bromoform	0.32	ug/L	U	2/17/2006 9:30:00 AM	Field Duplicate	IPB1769	Del Mar	1785319.7529	268025.9501	No	Not a primary sample result
RMHF	RD-30	RD-30_021706_36_D	8260B	Bromomethane	0.42	ug/L	U	2/17/2006 9:30:00 AM	Field Duplicate	IPB1769	Del Mar	1785319.7529	268025.9501	No	Not a primary sample result
RMHF	RD-30	RD-30_021706_36_D	8260B	Carbon Disulfide	0.48	ug/L	U	2/17/2006 9:30:00 AM	Field Duplicate	IPB1769	Del Mar	1785319.7529	268025.9501	No	Not a primary sample result
RMHF	RD-30	RD-30_021706_36_D	8260B	Carbon Tetrachloride	0.28	ug/L	U	2/17/2006 9:30:00 AM	Field Duplicate	IPB1769	Del Mar	1785319.7529	268025.9501	No	Not a primary sample result
RMHF	RD-30	RD-30_021706_36_D	8260B	Chlorobenzene	0.36	ug/L	U	2/17/2006 9:30:00 AM	Field Duplicate	IPB1769	Del Mar	1785319.7529	268025.9501	No	Not a primary sample result
RMHF	RD-30	RD-30_021706_36_D	8260B	Chloroethane	0.33	ug/L	U	2/17/2006 9:30:00 AM	Field Duplicate	IPB1769	Del Mar	1785319.7529	268025.9501	No	Not a primary sample result
RMHF	RD-30	RD-30_021706_36_D	8260B	Chloroform	0.33	ug/L	U	2/17/2006 9:30:00 AM	Field Duplicate	IPB1769	Del Mar	1785319.7529	268025.9501	No	Not a primary sample result
RMHF	RD-30	RD-30_021706_36_D	8260B	Chloromethane	0.3	ug/L	U	2/17/2006 9:30:00 AM	Field Duplicate	IPB1769	Del Mar	1785319.7529	268025.9501	No	Not a primary sample result
RMHF	RD-30	RD-30_021706_36_D	8260B	cis-1,2-Dichloroethene	0.53	ug/L	J	2/17/2006 9:30:00 AM	Field Duplicate	IPB1769	Del Mar	1785319.7529	268025.9501	No	Not a primary sample result
RMHF	RD-30	RD-30_021706_36_D	8260B	cis-1,3-Dichloropropene	0.22	ug/L	U	2/17/2006 9:30:00 AM	Field Duplicate	IPB1769	Del Mar	1785319.7529	268025.9501	No	Not a primary sample result
RMHF	RD-30	RD-30_021706_36_D	8260B	Dibromochloromethane	0.28	ug/L	U	2/17/2006 9:30:00 AM	Field Duplicate	IPB1769	Del Mar	1785319.7529	268025.9501	No	Not a primary sample result
RMHF	RD-30	RD-30_021706_36_D	8260B	Ethylbenzene	0.25	ug/L	U	2/17/2006 9:30:00 AM	Field Duplicate	IPB1769	Del Mar	1785319.7529	268025.9501	No	Not a primary sample result
RMHF	RD-30	RD-30_021706_36_D	8260B	m-Xylene & p-Xylene	0.52	ug/L	U	2/17/2006 9:30:00 AM	Field Duplicate	IPB1769	Del Mar	1785319.7529	268025.9501	No	Not a primary sample result
RMHF	RD-30	RD-30_021706_36_D	8260B	Methylene chloride	1.3	ug/L	U	2/17/2006 9:30:00 AM	Field Duplicate	IPB1769	Del Mar	1785319.7529	268025.9501	No	Not a primary sample result
RMHF	RD-30	RD-30_021706_36_D	8260B	o-Xylene	0.24	ug/L	U	2/17/2006 9:30:00 AM	Field Duplicate	IPB1769	Del Mar	1785319.7529	268025.9501	No	Not a primary sample result
RMHF	RD-30	RD-30_021706_36_D	8260B	Tetrachloroethene	0.62	ug/L	J	2/17/2006 9:30:00 AM	Field Duplicate	IPB1769	Del Mar	1785319.7529	268025.9501	No	Not a primary sample result
RMHF	RD-30	RD-30_021706_36_D	8260B	Toluene	0.36	ug/L	U	2/17/2006 9:30:00 AM	Field Duplicate	IPB1769	Del Mar	1785319.7529	268025.9501	No	Not a primary sample result
RMHF	RD-30	RD-30_021706_36_D	8260B	trans-1,2-Dichloroethene	0.27	ug/L	U	2/17/2006 9:30:00 AM	Field Duplicate	IPB1769	Del Mar	1785319.7529	268025.9501	No	Not a primary sample result
RMHF	RD-30	RD-30_021706_36_D	8260B	trans-1,3-Dichloropropene	0.32	ug/L	U	2/17/2006 9:30:00 AM	Field Duplicate	IPB1769	Del Mar	1785319.7529	268025.9501	No	Not a primary sample result
RMHF	RD-30	RD-30_021706_36_D	8260B	Trichloroethene	11	ug/L		2/17/2006 9:30:00 AM	Field Duplicate	IPB1769	Del Mar	1785319.7529	268025.9501	No	Not a primary sample result
RMHF	RD-30	RD-30_021706_36_D	8260B	Trichlorofluoromethane	0.34	ug/L	U	2/17/2006 9:30:00 AM	Field Duplicate	IPB1769	Del Mar	1785319.7529	268025.9501	No	Not a primary sample result
RMHF	RD-30	RD-30_021706_36_D	8260B	1,1,2-Trichloro-1,2,2-trifluoroethane	2.6	ug/L	J	2/17/2006 9:30:00 AM	Field Duplicate	IPB1769	Del Mar	1785319.7529	268025.9501	No	Not a primary sample result
RMHF	RD-30	RD-30_021706_36_D	8260B	Vinyl chloride	0.26	ug/L	U	2/17/2006 9:30:00 AM	Field Duplicate	IPB1769	Del Mar	1785319.7529	268025.9501	No	Not a primary sample result
RMHF	RD-30	RD-30_080906_01_T	8260B	1,1,1-Trichloroethane	0.3	ug/L	U	8/9/2006 3:50:00 PM	Primary Sample	IPH1164	TestAmerica	1785319.7529	268025.9501	Yes	
RMHF	RD-30	RD-30_080906_01_T	8260B	1,1,2,2-Tetrachloroethane	0.24	ug/L	U	8/9/2006 3:50:00 PM	Primary Sample	IPH1164	TestAmerica	1785319.7529	268025.9501	Yes	
RMHF	RD-30	RD-30_080906_01_T	8260B	1,1,2-Trichloroethane	0.3	ug/L	U	8/9/2006 3:50:00 PM	Primary Sample	IPH1164	TestAmerica	1785319.7529	268025.9501	Yes	
RMHF	RD-30	RD-30_080906_01_T	8260B	1,1-Dichloroethane	0.27	ug/L	U	8/9/2006 3:50:00 PM	Primary Sample	IPH1164	TestAmerica	1785319.7529	268025.9501	Yes	
RMHF	RD-30	RD-30_080906_01_T	8260B	1,1-Dichloroethene	0.42	ug/L	U	8/9/2006 3:50:00 PM	Primary Sample	IPH1164	TestAmerica	1785319.7529	268025.9501	Yes	
RMHF	RD-30	RD-30_080906_01_T	8260B	1,2-Dichlorobenzene	0.32	ug/L	U	8/9/2006 3:50:00 PM	Primary Sample	IPH1164	TestAmerica	1785319.7529	268025.9501	Yes	
RMHF	RD-30	RD-30_080906_01_T	8260B	1,2-Dichloroethane	0.28	ug/L	U	8/9/2006 3:50:00 PM	Primary Sample	IPH1164	TestAmerica	1785319.7529	268025.9501	Yes	
RMHF	RD-30	RD-30_080906_01_T	8260B	1,2-Dichloropropane	0.35	ug/L	U	8/9/2006 3:50:00 PM	Primary Sample	IPH1164	TestAmerica	1785319.7529	268025.9501	Yes	
RMHF	RD-30	RD-30_080906_01_T	8260B	1,3-Dichlorobenzene	0.35	ug/L	U	8/9/2006 3:50:00 PM	Primary Sample	IPH1164	TestAmerica	1785319.7529	268025.9501	Yes	
RMHF	RD-30	RD-30_080906_01_T	8260B	1,4-Dichlorobenzene	0.37	ug/L	U	8/9/2006 3:50:00 PM	Primary Sample	IPH1164	TestAmerica	1785319.7529	268025.9501	Yes	
RMHF	RD-30	RD-30_080906_01_T	8260B	Methyl ethyl ketone	3.8	ug/L	U	8/9/2006 3:50:00 PM	Primary Sample	IPH1164	TestAmerica	1785319.7529	268025.9501	Yes	
RMHF	RD-30	RD-30_080906_01_T	8260B	2-Hexanone	2.6	ug/L	U	8/9/2006 3:50:00 PM	Primary Sample	IPH1164	TestAmerica	1785319.7529	268025.9501	Yes	
RMHF	RD-30	RD-30_080906_01_T	8260B	Methyl isobutyl ketone (MIBK)	3.5	ug/L	U	8/9/2006 3:50:00 PM	Primary Sample	IPH1164	TestAmerica	1785319.7529	268025.9501	Yes	
RMHF	RD-30	RD-30_080906_01_T	8260B	Acetone	4.5	ug/L	U	8/9/2006 3:50:00 PM	Primary Sample	IPH1164	TestAmerica	1785319.7529	268025.9501	Yes	
RMHF	RD-30	RD-30_080906_01_T	8260B	Benzene	0.28	ug/L	U	8/9/2006 3:50:00 PM	Primary Sample	IPH1164	TestAmerica	1785319.7529	268025.9501	Yes	
RMHF	RD-30	RD-30_080906_01_T	8260B	Bromodichloromethane	0.3	ug/L	U	8/9/2006 3:50:00 PM	Primary Sample	IPH1164	TestAmerica	1785319.7529	268025.9501	Yes	
RMHF	RD-30	RD-30_080906_01_T	8260B	Bromoform	0.32	ug/L	U	8/9/2006 3:50:00 PM	Primary Sample	IPH1164	TestAmerica	1785319.7529	268025.9501	Yes	
RMHF	RD-30	RD-30_080906_01_T	8260B	Bromomethane	0.42	ug/L	U	8/9/2006 3:50:00 PM	Primary Sample	IPH1164	TestAmerica	1785319.7529	268025.9501	Yes	
RMHF	RD-30	RD-30_080906_01_T	8260B	Carbon Disulfide	0.48	ug/L	U	8/9/2006 3:50:00 PM	Primary Sample	IPH1164	TestAmerica	1785319.7529	268025.9501	Yes	
RMHF	RD-30	RD-30_080906_01_T	8260B	Carbon Tetrachloride	0.28	ug/L	U	8/9/2006 3:50:00 PM	Primary Sample	IPH1164	TestAmerica	1785319.7529	268025.9501	Yes	
RMHF	RD-30	RD-30_080906_01_T	8260B	Chlorobenzene	0.36	ug/L	U	8/9/2006 3:50:00 PM	Primary Sample	IPH1164	TestAmerica	1785319.7529	268025.9501	Yes	
RMHF	RD-30	RD-30_080906_01_T	8260B	Chloroethane	0.4	ug/L	U	8/9/2006 3:50:00 PM	Primary Sample	IPH1164	TestAmerica	1785319.7529	268025.9501	Yes	
RMHF	RD-30	RD-30_080906_01_T	8260B	Chloroform	0.33	ug/L	U	8/9/2006 3:50:00 PM	Primary Sample	IPH1164	TestAmerica	1785319.7529	268025.9501	Yes	
RMHF	RD-30	RD-30_080906_01_T	8260B	Chloromethane	0.3	ug/L	U	8/9/2006 3:50:00 PM	Primary Sample	IPH1164	TestAmerica	1785319.7529	268025.9501	Yes	
RMHF	RD-30	RD-30_080906_01_T	8260B	cis-1,2-Dichloroethene	0.64	ug/L	J	8/9/2006 3:50:00 PM	Primary Sample	IPH1164	TestAmerica	1785319.7529	268025.9501	Yes	
RMHF	RD-30	RD-30_080906_01_T	8260B	cis-1,3-Dichloropropene	0.22	ug/L	U	8/9/2006 3:50:00 PM	Primary Sample	IPH1164	TestAmerica	1785319.7529	268025.9501	Yes	
RMHF	RD-30	RD-30_080906_01_T	8260B	Dibromochloromethane	0.28	ug/L	U	8/9/2006 3:50:00 PM	Primary Sample	IPH1164	TestAmerica	1785319.7529	268025.9501	Yes	
RMHF	RD-30	RD-30_080906_01_T	8260B	Ethylbenzene	0.25	ug/L	U	8/9/2006 3:50:00 PM	Primary Sample	IPH1164	TestAmerica	1785319.7529	268025.9501	Yes	
RMHF	RD-30	RD-30_080906_01_T	8260B	1,1,2-Trichloro-1,2,2-trifluoroethane	1.2	ug/L	U	8/9/2006 3:50:00 PM	Primary Sample	IPH1164	TestAmerica	1785319.7529	268025.9501	Yes	
RMHF	RD-30	RD-30_080906_01_T	8260B	m-Xylene & p-Xylene	0.6	ug/L	U	8/9/2006 3:50:00 PM	Primary Sample	IPH1164	TestAmerica	1785319.7529	268025.9501	Yes	
RMHF	RD-30	RD-30_080906_01_T	8260B	Methylene chloride	0.7	ug/L	U	8/9/2006 3:50:00 PM	Primary Sample	IPH1164	TestAmerica	1785319.7529	268025.9501	Yes	
RMHF	RD-30	RD-30_080906_01_T	8260B	o-Xylene	0.3	ug/L	U	8/9/2006 3:50:00 PM	Primary Sample	IPH1164	TestAmerica	1785319.7529	268025.9501	Yes	
RMHF	RD-30	RD-30_080906_01_T	8260B	Tetrachloroethene	0.44	ug/L	J	8/9/2006 3:50:00 PM	Primary Sample	IPH1164	TestAmerica	1785319.7529	268025.9501	Yes	
RMHF	RD-30	RD-30_080906_01_T	8260B	Toluene	0.36	ug/L	U	8/9/2006 3:50:00 PM	Primary Sample	IPH1164	TestAmerica	1785319.7529	268025.9501	Yes	
RMHF	RD-30	RD-30_080906_01_T	8260B	trans-1,2-Dichloroethene	0.27	ug/L	U	8/9/2006 3:50:00 PM	Primary Sample	IPH1164	TestAmerica	1785319.7529	268025.9501	Yes	
RMHF	RD-30	RD-30_080906_01_T	8260B	trans-1,3-Dichloropropene	0.32	ug/L	U	8/9/2006 3:50:00 PM	Primary Sample	IPH1164	TestAmerica	1785319.7529	268025.9501	Yes	

RFI Site	Well ID	Sample ID	Analytical Method	Analyte	Result	Units	Qualifier Code	Collection Date	Sample Type	Sample Delivery Group	Analytical Laboratory	Easting	Northing	Included in Risk Assessment	Rationale for Risk Exclusion
RMHF	RD-30	RD-30_080906_01_T	8260B	Trichloroethene	8.3	ug/L		8/9/2006 3:50:00 PM	Primary Sample	IPH1164	TestAmerica	1785319.7529	268025.9501	Yes	
RMHF	RD-30	RD-30_080906_01_T	8260B	Trichlorofluoromethane	0.34	ug/L	U	8/9/2006 3:50:00 PM	Primary Sample	IPH1164	TestAmerica	1785319.7529	268025.9501	Yes	
RMHF	RD-30	RD-30_080906_01_T	8260B	Vinyl chloride	0.26	ug/L	U	8/9/2006 3:50:00 PM	Primary Sample	IPH1164	TestAmerica	1785319.7529	268025.9501	Yes	
RMHF	RD-30	RD-30_052407_01_L	8260B	1,1,1-Trichloroethane	0.8	ug/L	U	5/24/2007 10:30:00 AM	Primary Sample	1039984	Lancaster	1785319.7529	268025.9501	Yes	
RMHF	RD-30	RD-30_052407_01_L	8260B	1,1,2,2-Tetrachloroethane	0.5	ug/L	U	5/24/2007 10:30:00 AM	Primary Sample	1039984	Lancaster	1785319.7529	268025.9501	Yes	
RMHF	RD-30	RD-30_052407_01_L	8260B	1,1,2-Trichloro-1,2,2-trifluoroethane	2	ug/L	J	5/24/2007 10:30:00 AM	Primary Sample	1039984	Lancaster	1785319.7529	268025.9501	Yes	
RMHF	RD-30	RD-30_052407_01_L	8260B	1,1,2-Trichloroethane	0.8	ug/L	U	5/24/2007 10:30:00 AM	Primary Sample	1039984	Lancaster	1785319.7529	268025.9501	Yes	
RMHF	RD-30	RD-30_052407_01_L	8260B	1,1-Dichloroethane	1	ug/L	U	5/24/2007 10:30:00 AM	Primary Sample	1039984	Lancaster	1785319.7529	268025.9501	Yes	
RMHF	RD-30	RD-30_052407_01_L	8260B	1,1-Dichloroethene	0.8	ug/L	U	5/24/2007 10:30:00 AM	Primary Sample	1039984	Lancaster	1785319.7529	268025.9501	Yes	
RMHF	RD-30	RD-30_052407_01_L	8260B	1,2-Dichlorobenzene	1	ug/L	U	5/24/2007 10:30:00 AM	Primary Sample	1039984	Lancaster	1785319.7529	268025.9501	Yes	
RMHF	RD-30	RD-30_052407_01_L	8260B	1,2-Dichloroethane	0.5	ug/L	U	5/24/2007 10:30:00 AM	Primary Sample	1039984	Lancaster	1785319.7529	268025.9501	Yes	
RMHF	RD-30	RD-30_052407_01_L	8260B	1,2-Dichloropropane	1	ug/L	U	5/24/2007 10:30:00 AM	Primary Sample	1039984	Lancaster	1785319.7529	268025.9501	Yes	
RMHF	RD-30	RD-30_052407_01_L	8260B	1,3-Dichlorobenzene	1	ug/L	U	5/24/2007 10:30:00 AM	Primary Sample	1039984	Lancaster	1785319.7529	268025.9501	Yes	
RMHF	RD-30	RD-30_052407_01_L	8260B	1,4-Dichlorobenzene	1	ug/L	U	5/24/2007 10:30:00 AM	Primary Sample	1039984	Lancaster	1785319.7529	268025.9501	Yes	
RMHF	RD-30	RD-30_052407_01_L	8260B	Methyl ethyl ketone	3	ug/L	U	5/24/2007 10:30:00 AM	Primary Sample	1039984	Lancaster	1785319.7529	268025.9501	Yes	
RMHF	RD-30	RD-30_052407_01_L	8260B	2-Hexanone	3	ug/L	U	5/24/2007 10:30:00 AM	Primary Sample	1039984	Lancaster	1785319.7529	268025.9501	Yes	
RMHF	RD-30	RD-30_052407_01_L	8260B	Methyl isobutyl ketone (MIBK)	3	ug/L	U	5/24/2007 10:30:00 AM	Primary Sample	1039984	Lancaster	1785319.7529	268025.9501	Yes	
RMHF	RD-30	RD-30_052407_01_L	8260B	Acetone	6	ug/L	U	5/24/2007 10:30:00 AM	Primary Sample	1039984	Lancaster	1785319.7529	268025.9501	Yes	
RMHF	RD-30	RD-30_052407_01_L	8260B	Benzene	0.5	ug/L	U	5/24/2007 10:30:00 AM	Primary Sample	1039984	Lancaster	1785319.7529	268025.9501	Yes	
RMHF	RD-30	RD-30_052407_01_L	8260B	Bromodichloromethane	1	ug/L	U	5/24/2007 10:30:00 AM	Primary Sample	1039984	Lancaster	1785319.7529	268025.9501	Yes	
RMHF	RD-30	RD-30_052407_01_L	8260B	Bromoform	1	ug/L	U	5/24/2007 10:30:00 AM	Primary Sample	1039984	Lancaster	1785319.7529	268025.9501	Yes	
RMHF	RD-30	RD-30_052407_01_L	8260B	Bromomethane	1	ug/L	U	5/24/2007 10:30:00 AM	Primary Sample	1039984	Lancaster	1785319.7529	268025.9501	Yes	
RMHF	RD-30	RD-30_052407_01_L	8260B	Carbon Disulfide	1	ug/L	U	5/24/2007 10:30:00 AM	Primary Sample	1039984	Lancaster	1785319.7529	268025.9501	Yes	
RMHF	RD-30	RD-30_052407_01_L	8260B	Carbon Tetrachloride	0.5	ug/L	U	5/24/2007 10:30:00 AM	Primary Sample	1039984	Lancaster	1785319.7529	268025.9501	Yes	
RMHF	RD-30	RD-30_052407_01_L	8260B	Chlorobenzene	0.8	ug/L	U	5/24/2007 10:30:00 AM	Primary Sample	1039984	Lancaster	1785319.7529	268025.9501	Yes	
RMHF	RD-30	RD-30_052407_01_L	8260B	Chloroethane	1	ug/L	U	5/24/2007 10:30:00 AM	Primary Sample	1039984	Lancaster	1785319.7529	268025.9501	Yes	
RMHF	RD-30	RD-30_052407_01_L	8260B	Chloroform	0.8	ug/L	U	5/24/2007 10:30:00 AM	Primary Sample	1039984	Lancaster	1785319.7529	268025.9501	Yes	
RMHF	RD-30	RD-30_052407_01_L	8260B	Chloromethane	1	ug/L	U	5/24/2007 10:30:00 AM	Primary Sample	1039984	Lancaster	1785319.7529	268025.9501	Yes	
RMHF	RD-30	RD-30_052407_01_L	8260B	cis-1,2-Dichloroethene	0.8	ug/L	U	5/24/2007 10:30:00 AM	Primary Sample	1039984	Lancaster	1785319.7529	268025.9501	Yes	
RMHF	RD-30	RD-30_052407_01_L	8260B	cis-1,3-Dichloropropene	1	ug/L	U	5/24/2007 10:30:00 AM	Primary Sample	1039984	Lancaster	1785319.7529	268025.9501	Yes	
RMHF	RD-30	RD-30_052407_01_L	8260B	Dibromochloromethane	1	ug/L	U	5/24/2007 10:30:00 AM	Primary Sample	1039984	Lancaster	1785319.7529	268025.9501	Yes	
RMHF	RD-30	RD-30_052407_01_L	8260B	Ethylbenzene	0.8	ug/L	U	5/24/2007 10:30:00 AM	Primary Sample	1039984	Lancaster	1785319.7529	268025.9501	Yes	
RMHF	RD-30	RD-30_052407_01_L	8260B	m-Xylene & p-Xylene	0.8	ug/L	U	5/24/2007 10:30:00 AM	Primary Sample	1039984	Lancaster	1785319.7529	268025.9501	Yes	
RMHF	RD-30	RD-30_052407_01_L	8260B	Methylene chloride	2	ug/L	U	5/24/2007 10:30:00 AM	Primary Sample	1039984	Lancaster	1785319.7529	268025.9501	Yes	
RMHF	RD-30	RD-30_052407_01_L	8260B	o-Xylene	0.8	ug/L	U	5/24/2007 10:30:00 AM	Primary Sample	1039984	Lancaster	1785319.7529	268025.9501	Yes	
RMHF	RD-30	RD-30_052407_01_L	8260B	Tetrachloroethene	0.8	ug/L	U	5/24/2007 10:30:00 AM	Primary Sample	1039984	Lancaster	1785319.7529	268025.9501	Yes	
RMHF	RD-30	RD-30_052407_01_L	8260B	Toluene	0.7	ug/L	U	5/24/2007 10:30:00 AM	Primary Sample	1039984	Lancaster	1785319.7529	268025.9501	Yes	
RMHF	RD-30	RD-30_052407_01_L	8260B	trans-1,2-Dichloroethene	0.8	ug/L	U	5/24/2007 10:30:00 AM	Primary Sample	1039984	Lancaster	1785319.7529	268025.9501	Yes	
RMHF	RD-30	RD-30_052407_01_L	8260B	trans-1,3-Dichloropropene	1	ug/L	U	5/24/2007 10:30:00 AM	Primary Sample	1039984	Lancaster	1785319.7529	268025.9501	Yes	
RMHF	RD-30	RD-30_052407_01_L	8260B	Trichloroethene	11	ug/L		5/24/2007 10:30:00 AM	Primary Sample	1039984	Lancaster	1785319.7529	268025.9501	Yes	
RMHF	RD-30	RD-30_052407_01_L	8260B	Trichlorofluoromethane	0.5	ug/L	U	5/24/2007 10:30:00 AM	Primary Sample	1039984	Lancaster	1785319.7529	268025.9501	Yes	
RMHF	RD-30	RD-30_052407_01_L	8260B	Vinyl chloride	0.5	ug/L	U	5/24/2007 10:30:00 AM	Primary Sample	1039984	Lancaster	1785319.7529	268025.9501	Yes	
RMHF	RD-30	RD-30_082107_01_L	8260B	1,1,1-Trichloroethane	0.1	ug/L	U	8/21/2007 12:17:00 PM	Primary Sample	1052675	Lancaster	1785319.7529	268025.9501	Yes	
RMHF	RD-30	RD-30_082107_01_L	8260B	1,1,2,2-Tetrachloroethane	0.1	ug/L	U	8/21/2007 12:17:00 PM	Primary Sample	1052675	Lancaster	1785319.7529	268025.9501	Yes	
RMHF	RD-30	RD-30_082107_01_L	8260B	1,1,2-Trichloro-1,2,2-trifluoroethane	2.5	ug/L		8/21/2007 12:17:00 PM	Primary Sample	1052675	Lancaster	1785319.7529	268025.9501	Yes	
RMHF	RD-30	RD-30_082107_01_L	8260B	1,1,2-Trichloroethane	0.1	ug/L	U	8/21/2007 12:17:00 PM	Primary Sample	1052675	Lancaster	1785319.7529	268025.9501	Yes	
RMHF	RD-30	RD-30_082107_01_L	8260B	1,1-Dichloroethane	0.1	ug/L	J	8/21/2007 12:17:00 PM	Primary Sample	1052675	Lancaster	1785319.7529	268025.9501	Yes	
RMHF	RD-30	RD-30_082107_01_L	8260B	1,1-Dichloroethene	0.2	ug/L	J	8/21/2007 12:17:00 PM	Primary Sample	1052675	Lancaster	1785319.7529	268025.9501	Yes	
RMHF	RD-30	RD-30_082107_01_L	8260B	1,2-Dichlorobenzene	0.1	ug/L	U	8/21/2007 12:17:00 PM	Primary Sample	1052675	Lancaster	1785319.7529	268025.9501	Yes	
RMHF	RD-30	RD-30_082107_01_L	8260B	1,2-Dichloroethane	0.1	ug/L	U	8/21/2007 12:17:00 PM	Primary Sample	1052675	Lancaster	1785319.7529	268025.9501	Yes	
RMHF	RD-30	RD-30_082107_01_L	8260B	1,2-Dichloropropane	0.1	ug/L	U	8/21/2007 12:17:00 PM	Primary Sample	1052675	Lancaster	1785319.7529	268025.9501	Yes	
RMHF	RD-30	RD-30_082107_01_L	8260B	1,3-Dichlorobenzene	0.1	ug/L	U	8/21/2007 12:17:00 PM	Primary Sample	1052675	Lancaster	1785319.7529	268025.9501	Yes	
RMHF	RD-30	RD-30_082107_01_L	8260B	1,4-Dichlorobenzene	0.1	ug/L	U	8/21/2007 12:17:00 PM	Primary Sample	1052675	Lancaster	1785319.7529	268025.9501	Yes	
RMHF	RD-30	RD-30_082107_01_L	8260B	Methyl ethyl ketone	1	ug/L	U	8/21/2007 12:17:00 PM	Primary Sample	1052675	Lancaster	1785319.7529	268025.9501	Yes	
RMHF	RD-30	RD-30_082107_01_L	8260B	2-Hexanone	1	ug/L	U	8/21/2007 12:17:00 PM	Primary Sample	1052675	Lancaster	1785319.7529	268025.9501	Yes	
RMHF	RD-30	RD-30_082107_01_L	8260B	Methyl isobutyl ketone (MIBK)	1	ug/L	U	8/21/2007 12:17:00 PM	Primary Sample	1052675	Lancaster	1785319.7529	268025.9501	Yes	
RMHF	RD-30	RD-30_082107_01_L	8260B	Acetone	3	ug/L	U	8/21/2007 12:17:00 PM	Primary Sample	1052675	Lancaster	1785319.7529	268025.9501	Yes	
RMHF	RD-30	RD-30_082107_01_L	8260B	Benzene	0.1	ug/L	U	8/21/2007 12:17:00 PM	Primary Sample	1052675	Lancaster	1785319.7529	268025.9501	Yes	
RMHF	RD-30	RD-30_082107_01_L	8260B	Bromodichloromethane	0.1	ug/L	U	8/21/2007 12:17:00 PM	Primary Sample	1052675	Lancaster	1785319.7529	268025.9501	Yes	
RMHF	RD-30	RD-30_082107_01_L	8260B	Bromoform	0.1	ug/L	U	8/21/2007 12:17:00 PM	Primary Sample	1052675	Lancaster	1785319.7529	268025.9501	Yes	
RMHF	RD-30	RD-30_082107_01_L	8260B	Bromomethane	0.1	ug/L	U	8/21/2007 12:17:00 PM	Primary Sample	1052675	Lancaster	1785319.7529	268025.9501	Yes	
RMHF	RD-30	RD-30_082107_01_L	8260B	Carbon Disulfide	0.1	ug/L	U	8/21/2007 12:17:00 PM	Primary Sample	1052675	Lancaster	1785319.7529	268025.9501	Yes	
RMHF	RD-30	RD-30_082107_01_L	8260B	Carbon Tetrachloride	0.1	ug/L	U	8/21/2007 12:17:00 PM	Primary Sample	1052675	Lancaster	1785319.7529	268025.9501	Yes	
RMHF	RD-30	RD-30_082107_01_L	8260B	Chlorobenzene	0.1	ug/L	U	8/21/2007 12:17:00 PM	Primary Sample	1052675	Lancaster	1785319.7529	268025.9501	Yes	
RMHF	RD-30	RD-30_082107_01_L	8260B	Chloroethane	0.1	ug/L	U	8/21/2007 12:17:00 PM	Primary Sample	1052675	Lancaster	1785319.7529	268025.9501	Yes	
RMHF	RD-30	RD-30_082107_01_L	8260B	Chloroform	0.1	ug/L	J	8/21/2007 12:17:00 PM	Primary Sample	1052675	Lancaster	1785319.7529	268025.9501	Yes	
RMHF	RD-30	RD-30_082107_01_L	8260B	Chloromethane	0.1	ug/L	U	8/21/2007 12:17:00 PM	Primary Sample	1052675	Lancaster	1785319.7529	268025.9501	Yes	
RMHF	RD-30	RD-30_082107_01_L	8260B	cis-1,2-Dichloroethene	0.7	ug/L		8/21/2007 12:17:00 PM	Primary Sample	1052675	Lancaster	1785319.7529	268025.9501	Yes	
RMHF	RD-30	RD-30_082107_01_L	8260B	cis-1,3-Dichloropropene	0.1	ug/L	U	8/21/2007 12:17:00 PM	Primary Sample	1052675	Lancaster	1785319.7529	268025.9501	Yes	
RMHF	RD-30	RD-30_082107_01_L	8260B	Dibromochloromethane	0.1	ug/L	U	8/21/2007 12:17:00 PM	Primary Sample	1052675	Lancaster	1785319.7529	268025.9501	Yes	
RMHF	RD-30	RD-30_082107_01_L	8260B	Ethylbenzene	0.1	ug/L	U	8/21/2007 12:17:00 PM	Primary Sample	1052675	Lancaster	1785319.7529	268025.9501	Yes	
RMHF	RD-30	RD-30_082107_01_L	8260B	m-Xylene & p-Xylene	0.1	ug/L	U	8/21/2007 12:17:00 PM	Primary Sample	1052675	Lancaster	1785319.7529	268025.9501	Yes	
RMHF	RD-30	RD-30_082107_01_L	8260B	Methylene chloride	0.2	ug/L	U	8/21/2007 12:17:00 PM	Primary Sample	1052675	Lancaster	1785319.7529	268025.9501	Yes	

RFI Site	Well ID	Sample ID	Analytical Method	Analyte	Result	Units	Qualifier Code	Collection Date	Sample Type	Sample Delivery Group	Analytical Laboratory	Easting	Northing	Included in Risk Assessment	Rationale for Risk Exclusion
RMHF	RD-30	RD-30_082107_01_L	8260B	o-Xylene	0.1	ug/L	U	8/21/2007 12:17:00 PM	Primary Sample	1052675	Lancaster	1785319.7529	268025.9501	Yes	
RMHF	RD-30	RD-30_082107_01_L	8260B	Tetrachloroethene	0.7	ug/L		8/21/2007 12:17:00 PM	Primary Sample	1052675	Lancaster	1785319.7529	268025.9501	Yes	
RMHF	RD-30	RD-30_082107_01_L	8260B	Toluene	0.1	ug/L	U	8/21/2007 12:17:00 PM	Primary Sample	1052675	Lancaster	1785319.7529	268025.9501	Yes	
RMHF	RD-30	RD-30_082107_01_L	8260B	trans-1,2-Dichloroethene	0.1	ug/L	U	8/21/2007 12:17:00 PM	Primary Sample	1052675	Lancaster	1785319.7529	268025.9501	Yes	
RMHF	RD-30	RD-30_082107_01_L	8260B	trans-1,3-Dichloropropene	0.1	ug/L	U	8/21/2007 12:17:00 PM	Primary Sample	1052675	Lancaster	1785319.7529	268025.9501	Yes	
RMHF	RD-30	RD-30_082107_01_L	8260B	Trichloroethene	12	ug/L		8/21/2007 12:17:00 PM	Primary Sample	1052675	Lancaster	1785319.7529	268025.9501	Yes	
RMHF	RD-30	RD-30_082107_01_L	8260B	Trichlorofluoromethane	0.1	ug/L	U	8/21/2007 12:17:00 PM	Primary Sample	1052675	Lancaster	1785319.7529	268025.9501	Yes	
RMHF	RD-30	RD-30_082107_01_L	8260B	Vinyl chloride	0.1	ug/L	U	8/21/2007 12:17:00 PM	Primary Sample	1052675	Lancaster	1785319.7529	268025.9501	Yes	
RMHF	RD-30	RD-30_020608_01_L	6010B	Potassium	3920	ug/L		2/6/2008 1:27:00 PM	Primary Sample	1076742	Lancaster	1785319.7529	268025.9501	Yes	
RMHF	RD-30	RD-30_020608_01_L	8260B	1,1,1-Trichloroethane	0.1	ug/L	U	2/6/2008 1:27:00 PM	Primary Sample	1076742	Lancaster	1785319.7529	268025.9501	Yes	
RMHF	RD-30	RD-30_020608_01_L	8260B	1,1,2,2-Tetrachloroethane	0.1	ug/L	U	2/6/2008 1:27:00 PM	Primary Sample	1076742	Lancaster	1785319.7529	268025.9501	Yes	
RMHF	RD-30	RD-30_020608_01_L	8260B	1,1,2-Trichloro-1,2,2-trifluoroethane	1.1	ug/L		2/6/2008 1:27:00 PM	Primary Sample	1076742	Lancaster	1785319.7529	268025.9501	Yes	
RMHF	RD-30	RD-30_020608_01_L	8260B	1,1,2-Trichloroethane	0.1	ug/L	U	2/6/2008 1:27:00 PM	Primary Sample	1076742	Lancaster	1785319.7529	268025.9501	Yes	
RMHF	RD-30	RD-30_020608_01_L	8260B	1,1-Dichloroethane	0.1	ug/L	U	2/6/2008 1:27:00 PM	Primary Sample	1076742	Lancaster	1785319.7529	268025.9501	Yes	
RMHF	RD-30	RD-30_020608_01_L	8260B	1,1-Dichloroethene	0.1	ug/L	J	2/6/2008 1:27:00 PM	Primary Sample	1076742	Lancaster	1785319.7529	268025.9501	Yes	
RMHF	RD-30	RD-30_020608_01_L	8260B	1,2-Dichlorobenzene	0.1	ug/L	U	2/6/2008 1:27:00 PM	Primary Sample	1076742	Lancaster	1785319.7529	268025.9501	Yes	
RMHF	RD-30	RD-30_020608_01_L	8260B	1,2-Dichloroethane	0.1	ug/L	U	2/6/2008 1:27:00 PM	Primary Sample	1076742	Lancaster	1785319.7529	268025.9501	Yes	
RMHF	RD-30	RD-30_020608_01_L	8260B	1,2-Dichloropropane	0.1	ug/L	U	2/6/2008 1:27:00 PM	Primary Sample	1076742	Lancaster	1785319.7529	268025.9501	Yes	
RMHF	RD-30	RD-30_020608_01_L	8260B	1,3-Dichlorobenzene	0.1	ug/L	U	2/6/2008 1:27:00 PM	Primary Sample	1076742	Lancaster	1785319.7529	268025.9501	Yes	
RMHF	RD-30	RD-30_020608_01_L	8260B	1,4-Dichlorobenzene	0.1	ug/L	U	2/6/2008 1:27:00 PM	Primary Sample	1076742	Lancaster	1785319.7529	268025.9501	Yes	
RMHF	RD-30	RD-30_020608_01_L	8260B	2-Hexanone	1	ug/L	U	2/6/2008 1:27:00 PM	Primary Sample	1076742	Lancaster	1785319.7529	268025.9501	Yes	
RMHF	RD-30	RD-30_020608_01_L	8260B	Methyl isobutyl ketone (MIBK)	1	ug/L	U	2/6/2008 1:27:00 PM	Primary Sample	1076742	Lancaster	1785319.7529	268025.9501	Yes	
RMHF	RD-30	RD-30_020608_01_L	8260B	Acetone	3	ug/L	U	2/6/2008 1:27:00 PM	Primary Sample	1076742	Lancaster	1785319.7529	268025.9501	Yes	
RMHF	RD-30	RD-30_020608_01_L	8260B	Benzene	0.1	ug/L	U	2/6/2008 1:27:00 PM	Primary Sample	1076742	Lancaster	1785319.7529	268025.9501	Yes	
RMHF	RD-30	RD-30_020608_01_L	8260B	Bromodichloromethane	0.1	ug/L	U	2/6/2008 1:27:00 PM	Primary Sample	1076742	Lancaster	1785319.7529	268025.9501	Yes	
RMHF	RD-30	RD-30_020608_01_L	8260B	Bromoform	0.1	ug/L	U	2/6/2008 1:27:00 PM	Primary Sample	1076742	Lancaster	1785319.7529	268025.9501	Yes	
RMHF	RD-30	RD-30_020608_01_L	8260B	Bromomethane	0.1	ug/L	U	2/6/2008 1:27:00 PM	Primary Sample	1076742	Lancaster	1785319.7529	268025.9501	Yes	
RMHF	RD-30	RD-30_020608_01_L	8260B	Carbon Disulfide	0.1	ug/L	U	2/6/2008 1:27:00 PM	Primary Sample	1076742	Lancaster	1785319.7529	268025.9501	Yes	
RMHF	RD-30	RD-30_020608_01_L	8260B	Carbon Tetrachloride	0.1	ug/L	U	2/6/2008 1:27:00 PM	Primary Sample	1076742	Lancaster	1785319.7529	268025.9501	Yes	
RMHF	RD-30	RD-30_020608_01_L	8260B	Chlorobenzene	0.1	ug/L	U	2/6/2008 1:27:00 PM	Primary Sample	1076742	Lancaster	1785319.7529	268025.9501	Yes	
RMHF	RD-30	RD-30_020608_01_L	8260B	Chloroethane	0.1	ug/L	U	2/6/2008 1:27:00 PM	Primary Sample	1076742	Lancaster	1785319.7529	268025.9501	Yes	
RMHF	RD-30	RD-30_020608_01_L	8260B	Chloroform	0.1	ug/L	U	2/6/2008 1:27:00 PM	Primary Sample	1076742	Lancaster	1785319.7529	268025.9501	Yes	
RMHF	RD-30	RD-30_020608_01_L	8260B	Chloromethane	0.1	ug/L	U	2/6/2008 1:27:00 PM	Primary Sample	1076742	Lancaster	1785319.7529	268025.9501	Yes	
RMHF	RD-30	RD-30_020608_01_L	8260B	cis-1,2-Dichloroethene	0.5	ug/L		2/6/2008 1:27:00 PM	Primary Sample	1076742	Lancaster	1785319.7529	268025.9501	Yes	
RMHF	RD-30	RD-30_020608_01_L	8260B	cis-1,3-Dichloropropene	0.1	ug/L	U	2/6/2008 1:27:00 PM	Primary Sample	1076742	Lancaster	1785319.7529	268025.9501	Yes	
RMHF	RD-30	RD-30_020608_01_L	8260B	Dibromochloromethane	0.1	ug/L	U	2/6/2008 1:27:00 PM	Primary Sample	1076742	Lancaster	1785319.7529	268025.9501	Yes	
RMHF	RD-30	RD-30_020608_01_L	8260B	Ethylbenzene	0.1	ug/L	U	2/6/2008 1:27:00 PM	Primary Sample	1076742	Lancaster	1785319.7529	268025.9501	Yes	
RMHF	RD-30	RD-30_020608_01_L	8260B	m-Xylene & p-Xylene	0.1	ug/L	U	2/6/2008 1:27:00 PM	Primary Sample	1076742	Lancaster	1785319.7529	268025.9501	Yes	
RMHF	RD-30	RD-30_020608_01_L	8260B	Methyl ethyl ketone	1	ug/L	U	2/6/2008 1:27:00 PM	Primary Sample	1076742	Lancaster	1785319.7529	268025.9501	Yes	
RMHF	RD-30	RD-30_020608_01_L	8260B	Methylene chloride	0.2	ug/L	U	2/6/2008 1:27:00 PM	Primary Sample	1076742	Lancaster	1785319.7529	268025.9501	Yes	
RMHF	RD-30	RD-30_020608_01_L	8260B	o-Xylene	0.1	ug/L	U	2/6/2008 1:27:00 PM	Primary Sample	1076742	Lancaster	1785319.7529	268025.9501	Yes	
RMHF	RD-30	RD-30_020608_01_L	8260B	Tetrachloroethene	0.4	ug/L	J	2/6/2008 1:27:00 PM	Primary Sample	1076742	Lancaster	1785319.7529	268025.9501	Yes	
RMHF	RD-30	RD-30_020608_01_L	8260B	Toluene	0.1	ug/L	U	2/6/2008 1:27:00 PM	Primary Sample	1076742	Lancaster	1785319.7529	268025.9501	Yes	
RMHF	RD-30	RD-30_020608_01_L	8260B	trans-1,2-Dichloroethene	0.1	ug/L	U	2/6/2008 1:27:00 PM	Primary Sample	1076742	Lancaster	1785319.7529	268025.9501	Yes	
RMHF	RD-30	RD-30_020608_01_L	8260B	trans-1,3-Dichloropropene	0.1	ug/L	U	2/6/2008 1:27:00 PM	Primary Sample	1076742	Lancaster	1785319.7529	268025.9501	Yes	
RMHF	RD-30	RD-30_020608_01_L	8260B	Trichloroethene	7.6	ug/L		2/6/2008 1:27:00 PM	Primary Sample	1076742	Lancaster	1785319.7529	268025.9501	Yes	
RMHF	RD-30	RD-30_020608_01_L	8260B	Trichlorofluoromethane	0.1	ug/L	U	2/6/2008 1:27:00 PM	Primary Sample	1076742	Lancaster	1785319.7529	268025.9501	Yes	
RMHF	RD-30	RD-30_020608_01_L	8260B	Vinyl chloride	0.1	ug/L	U	2/6/2008 1:27:00 PM	Primary Sample	1076742	Lancaster	1785319.7529	268025.9501	Yes	
RMHF	RD-30	RD-30_081308_01_L	6010B	Barium, Dissolved	42.1	ug/L		8/13/2008 12:30:00 PM	Primary Sample	1105459	Lancaster	1785319.7529	268025.9501	Yes	
RMHF	RD-30	RD-30_081308_01_L	6010B	Cobalt, Dissolved	2.1	UG/L	U	8/13/2008 12:30:00 PM	Primary Sample	1105459	Lancaster	1785319.7529	268025.9501	Yes	
RMHF	RD-30	RD-30_081308_01_L	6010B	Iron, Dissolved	510	ug/L		8/13/2008 12:30:00 PM	Primary Sample	1105459	Lancaster	1785319.7529	268025.9501	No	No chemical information presented useful in quantitative risk
RMHF	RD-30	RD-30_081308_01_L	6010B	Manganese, Dissolved	101	ug/L		8/13/2008 12:30:00 PM	Primary Sample	1105459	Lancaster	1785319.7529	268025.9501	Yes	
RMHF	RD-30	RD-30_081308_01_L	6010B	Molybdenum, Dissolved	4.9	ug/L	U	8/13/2008 12:30:00 PM	Primary Sample	1105459	Lancaster	1785319.7529	268025.9501	Yes	
RMHF	RD-30	RD-30_081308_01_L	6010B	Vanadium, Dissolved	2.5	ug/L	U	8/13/2008 12:30:00 PM	Primary Sample	1105459	Lancaster	1785319.7529	268025.9501	Yes	
RMHF	RD-30	RD-30_081308_01_L	6010B	Zinc, Dissolved	25	ug/L		8/13/2008 12:30:00 PM	Primary Sample	1105459	Lancaster	1785319.7529	268025.9501	Yes	
RMHF	RD-30	RD-30_081308_01_L	6020	Antimony, Dissolved	0.3	ug/L	U	8/13/2008 12:30:00 PM	Primary Sample	1105459	Lancaster	1785319.7529	268025.9501	Yes	
RMHF	RD-30	RD-30_081308_01_L	6020	Arsenic, Dissolved	0.95	ug/L	U	8/13/2008 12:30:00 PM	Primary Sample	1105459	Lancaster	1785319.7529	268025.9501	Yes	
RMHF	RD-30	RD-30_081308_01_L	6020	Beryllium, Dissolved	0.86	ug/L		8/13/2008 12:30:00 PM	Primary Sample	1105459	Lancaster	1785319.7529	268025.9501	Yes	
RMHF	RD-30	RD-30_081308_01_L	6020	Cadmium, Dissolved	0.21	ug/L	U	8/13/2008 12:30:00 PM	Primary Sample	1105459	Lancaster	1785319.7529	268025.9501	Yes	
RMHF	RD-30	RD-30_081308_01_L	6020	Chromium, Dissolved	0.68	ug/L	U	8/13/2008 12:30:00 PM	Primary Sample	1105459	Lancaster	1785319.7529	268025.9501	Yes	
RMHF	RD-30	RD-30_081308_01_L	6020	Copper, Dissolved	1.4	ug/L	J	8/13/2008 12:30:00 PM	Primary Sample	1105459	Lancaster	1785319.7529	268025.9501	Yes	
RMHF	RD-30	RD-30_081308_01_L	6020	Lead, Dissolved	0.18	ug/L	J	8/13/2008 12:30:00 PM	Primary Sample	1105459	Lancaster	1785319.7529	268025.9501	Yes	
RMHF	RD-30	RD-30_081308_01_L	6020	Nickel, Dissolved	1.2	ug/L	J	8/13/2008 12:30:00 PM	Primary Sample	1105459	Lancaster	1785319.7529	268025.9501	Yes	
RMHF	RD-30	RD-30_081308_01_L	6020	Selenium, Dissolved	1.3	ug/L	J	8/13/2008 12:30:00 PM	Primary Sample	1105459	Lancaster	1785319.7529	268025.9501	Yes	
RMHF	RD-30	RD-30_081308_01_L	6020	Silver, Dissolved	0.15	ug/L	J	8/13/2008 12:30:00 PM	Primary Sample	1105459	Lancaster	1785319.7529	268025.9501	Yes	
RMHF	RD-30	RD-30_081308_01_L	6020	Thallium, Dissolved	0.15	ug/L	U	8/13/2008 12:30:00 PM	Primary Sample	1105459	Lancaster	1785319.7529	268025.9501	Yes	
RMHF	RD-30	RD-30_081308_01_L	7470A	Mercury, Dissolved	0.056	ug/L	U	8/13/2008 12:30:00 PM	Primary Sample	1105459	Lancaster	1785319.7529	268025.9501	Yes	
RMHF	RD-30	RD-30_081308_01_L	8015M	Diesel Range Organics (C12-C14)	0.19	mg/L	U	8/13/2008 12:30:00 PM	Primary Sample	1105459	Lancaster	1785319.7529	268025.9501	Yes	
RMHF	RD-30	RD-30_081308_01_L	8015M	Diesel Range Organics (C15-C20)	0.19	mg/L	U	8/13/2008 12:30:00 PM	Primary Sample	1105459	Lancaster	1785319.7529	268025.9501	Yes	
RMHF	RD-30	RD-30_081308_01_L	8015M	Diesel Range Organics (C21-C30)	0.19	mg/L	U	8/13/2008 12:30:00 PM	Primary Sample	1105459	Lancaster	1785319.7529	268025.9501	Yes	
RMHF	RD-30	RD-30_081308_01_L	8015M	Diesel Range Organics (C8-C11)	0.19	mg/L	U	8/13/2008 12:30:00 PM	Primary Sample	1105459	Lancaster	1785319.7529	268025.9501	Yes	
RMHF	RD-30	RD-30_081308_01_L	8015M	Diesel Range Organics (C8-C30)	0.19	mg/L	U	8/13/2008 12:30:00 PM	Primary Sample	1105459	Lancaster	1785319.7529	268025.9501	Yes	
RMHF	RD-30	RD-30_081308_01_L	8260B	1,1,1-Trichloroethane	0.1	ug/L	U	8/13/2008 12:30:00 PM	Primary Sample	1105459	Lancaster	1785319.7529	268025.9501	Yes	

RFI Site	Well ID	Sample ID	Analytical Method	Analyte	Result	Units	Qualifier Code	Collection Date	Sample Type	Sample Delivery Group	Analytical Laboratory	Easting	Northing	Included in Risk Assessment	Rationale for Risk Exclusion
RMHF	RD-30	RD-30_081308_01_L	8260B	1,1,2,2-Tetrachloroethane	0.1	ug/L	U	8/13/2008 12:30:00 PM	Primary Sample	1105459	Lancaster	1785319.7529	268025.9501	Yes	
RMHF	RD-30	RD-30_081308_01_L	8260B	1,1,2-Trichloro-1,2,2-trifluoroethane	2.3	ug/L		8/13/2008 12:30:00 PM	Primary Sample	1105459	Lancaster	1785319.7529	268025.9501	Yes	
RMHF	RD-30	RD-30_081308_01_L	8260B	1,1,2-Trichloroethane	0.1	ug/L	U	8/13/2008 12:30:00 PM	Primary Sample	1105459	Lancaster	1785319.7529	268025.9501	Yes	
RMHF	RD-30	RD-30_081308_01_L	8260B	1,1-Dichloroethane	0.1	ug/L	J	8/13/2008 12:30:00 PM	Primary Sample	1105459	Lancaster	1785319.7529	268025.9501	Yes	
RMHF	RD-30	RD-30_081308_01_L	8260B	1,1-Dichloroethene	0.2	ug/L	J	8/13/2008 12:30:00 PM	Primary Sample	1105459	Lancaster	1785319.7529	268025.9501	Yes	
RMHF	RD-30	RD-30_081308_01_L	8260B	1,2-Dichlorobenzene	0.1	ug/L	U	8/13/2008 12:30:00 PM	Primary Sample	1105459	Lancaster	1785319.7529	268025.9501	Yes	
RMHF	RD-30	RD-30_081308_01_L	8260B	1,2-Dichloroethane	0.1	ug/L	U	8/13/2008 12:30:00 PM	Primary Sample	1105459	Lancaster	1785319.7529	268025.9501	Yes	
RMHF	RD-30	RD-30_081308_01_L	8260B	1,2-Dichloropropane	0.1	ug/L	U	8/13/2008 12:30:00 PM	Primary Sample	1105459	Lancaster	1785319.7529	268025.9501	Yes	
RMHF	RD-30	RD-30_081308_01_L	8260B	1,3-Dichlorobenzene	0.1	ug/L	U	8/13/2008 12:30:00 PM	Primary Sample	1105459	Lancaster	1785319.7529	268025.9501	Yes	
RMHF	RD-30	RD-30_081308_01_L	8260B	1,4-Dichlorobenzene	0.1	ug/L	U	8/13/2008 12:30:00 PM	Primary Sample	1105459	Lancaster	1785319.7529	268025.9501	Yes	
RMHF	RD-30	RD-30_081308_01_L	8260B	2-Hexanone	1	ug/L	U	8/13/2008 12:30:00 PM	Primary Sample	1105459	Lancaster	1785319.7529	268025.9501	Yes	
RMHF	RD-30	RD-30_081308_01_L	8260B	Methyl isobutyl ketone (MIBK)	1	ug/L	U	8/13/2008 12:30:00 PM	Primary Sample	1105459	Lancaster	1785319.7529	268025.9501	Yes	
RMHF	RD-30	RD-30_081308_01_L	8260B	Acetone	3	ug/L	U	8/13/2008 12:30:00 PM	Primary Sample	1105459	Lancaster	1785319.7529	268025.9501	Yes	
RMHF	RD-30	RD-30_081308_01_L	8260B	Benzene	0.1	ug/L	U	8/13/2008 12:30:00 PM	Primary Sample	1105459	Lancaster	1785319.7529	268025.9501	Yes	
RMHF	RD-30	RD-30_081308_01_L	8260B	Bromodichloromethane	0.1	ug/L	U	8/13/2008 12:30:00 PM	Primary Sample	1105459	Lancaster	1785319.7529	268025.9501	Yes	
RMHF	RD-30	RD-30_081308_01_L	8260B	Bromoform	0.1	ug/L	U	8/13/2008 12:30:00 PM	Primary Sample	1105459	Lancaster	1785319.7529	268025.9501	Yes	
RMHF	RD-30	RD-30_081308_01_L	8260B	Bromomethane	0.1	ug/L	U	8/13/2008 12:30:00 PM	Primary Sample	1105459	Lancaster	1785319.7529	268025.9501	Yes	
RMHF	RD-30	RD-30_081308_01_L	8260B	Carbon Disulfide	0.4	ug/L	U	8/13/2008 12:30:00 PM	Primary Sample	1105459	Lancaster	1785319.7529	268025.9501	Yes	
RMHF	RD-30	RD-30_081308_01_L	8260B	Carbon Tetrachloride	0.1	ug/L	U	8/13/2008 12:30:00 PM	Primary Sample	1105459	Lancaster	1785319.7529	268025.9501	Yes	
RMHF	RD-30	RD-30_081308_01_L	8260B	Chlorobenzene	0.1	ug/L	U	8/13/2008 12:30:00 PM	Primary Sample	1105459	Lancaster	1785319.7529	268025.9501	Yes	
RMHF	RD-30	RD-30_081308_01_L	8260B	Chloroethane	0.1	ug/L	U	8/13/2008 12:30:00 PM	Primary Sample	1105459	Lancaster	1785319.7529	268025.9501	Yes	
RMHF	RD-30	RD-30_081308_01_L	8260B	Chloroform	0.1	ug/L	U	8/13/2008 12:30:00 PM	Primary Sample	1105459	Lancaster	1785319.7529	268025.9501	Yes	
RMHF	RD-30	RD-30_081308_01_L	8260B	Chloromethane	0.2	ug/L	U	8/13/2008 12:30:00 PM	Primary Sample	1105459	Lancaster	1785319.7529	268025.9501	Yes	
RMHF	RD-30	RD-30_081308_01_L	8260B	cis-1,2-Dichloroethene	0.6	ug/L		8/13/2008 12:30:00 PM	Primary Sample	1105459	Lancaster	1785319.7529	268025.9501	Yes	
RMHF	RD-30	RD-30_081308_01_L	8260B	cis-1,3-Dichloropropene	0.1	ug/L	U	8/13/2008 12:30:00 PM	Primary Sample	1105459	Lancaster	1785319.7529	268025.9501	Yes	
RMHF	RD-30	RD-30_081308_01_L	8260B	Dibromochloromethane	0.1	ug/L	U	8/13/2008 12:30:00 PM	Primary Sample	1105459	Lancaster	1785319.7529	268025.9501	Yes	
RMHF	RD-30	RD-30_081308_01_L	8260B	Ethylbenzene	0.1	ug/L	U	8/13/2008 12:30:00 PM	Primary Sample	1105459	Lancaster	1785319.7529	268025.9501	Yes	
RMHF	RD-30	RD-30_081308_01_L	8260B	m-Xylene & p-Xylene	0.1	ug/L	U	8/13/2008 12:30:00 PM	Primary Sample	1105459	Lancaster	1785319.7529	268025.9501	Yes	
RMHF	RD-30	RD-30_081308_01_L	8260B	Methyl ethyl ketone	1	ug/L	U	8/13/2008 12:30:00 PM	Primary Sample	1105459	Lancaster	1785319.7529	268025.9501	Yes	
RMHF	RD-30	RD-30_081308_01_L	8260B	Methylene chloride	0.2	ug/L	U	8/13/2008 12:30:00 PM	Primary Sample	1105459	Lancaster	1785319.7529	268025.9501	Yes	
RMHF	RD-30	RD-30_081308_01_L	8260B	o-Xylene	0.1	ug/L	U	8/13/2008 12:30:00 PM	Primary Sample	1105459	Lancaster	1785319.7529	268025.9501	Yes	
RMHF	RD-30	RD-30_081308_01_L	8260B	Tetrachloroethene	0.6	ug/L		8/13/2008 12:30:00 PM	Primary Sample	1105459	Lancaster	1785319.7529	268025.9501	Yes	
RMHF	RD-30	RD-30_081308_01_L	8260B	Toluene	0.1	ug/L	U	8/13/2008 12:30:00 PM	Primary Sample	1105459	Lancaster	1785319.7529	268025.9501	Yes	
RMHF	RD-30	RD-30_081308_01_L	8260B	trans-1,2-Dichloroethene	0.1	ug/L	U	8/13/2008 12:30:00 PM	Primary Sample	1105459	Lancaster	1785319.7529	268025.9501	Yes	
RMHF	RD-30	RD-30_081308_01_L	8260B	trans-1,3-Dichloropropene	0.1	ug/L	U	8/13/2008 12:30:00 PM	Primary Sample	1105459	Lancaster	1785319.7529	268025.9501	Yes	
RMHF	RD-30	RD-30_081308_01_L	8260B	Trichloroethene	11	ug/L		8/13/2008 12:30:00 PM	Primary Sample	1105459	Lancaster	1785319.7529	268025.9501	Yes	
RMHF	RD-30	RD-30_081308_01_L	8260B	Trichlorofluoromethane	0.1	ug/L	U	8/13/2008 12:30:00 PM	Primary Sample	1105459	Lancaster	1785319.7529	268025.9501	Yes	
RMHF	RD-30	RD-30_081308_01_L	8260B	Vinyl chloride	0.1	ug/L	U	8/13/2008 12:30:00 PM	Primary Sample	1105459	Lancaster	1785319.7529	268025.9501	Yes	
RMHF	RD-30	RD-30_081308_01_L	8270C	1,2,4-Trichlorobenzene	1	ug/L	U	8/13/2008 12:30:00 PM	Primary Sample	1105459	Lancaster	1785319.7529	268025.9501	Yes	
RMHF	RD-30	RD-30_081308_01_L	8270C	1,2-Diphenylhydrazine	1	ug/L	U	8/13/2008 12:30:00 PM	Primary Sample	1105459	Lancaster	1785319.7529	268025.9501	Yes	
RMHF	RD-30	RD-30_081308_01_L	8270C	1,3-Dinitrobenzene	2	ug/L	U	8/13/2008 12:30:00 PM	Primary Sample	1105459	Lancaster	1785319.7529	268025.9501	Yes	
RMHF	RD-30	RD-30_081308_01_L	8270C	2,4,6-Trichlorophenol	1	ug/L	U	8/13/2008 12:30:00 PM	Primary Sample	1105459	Lancaster	1785319.7529	268025.9501	Yes	
RMHF	RD-30	RD-30_081308_01_L	8270C	2,4-Dichlorophenol	1	ug/L	U	8/13/2008 12:30:00 PM	Primary Sample	1105459	Lancaster	1785319.7529	268025.9501	Yes	
RMHF	RD-30	RD-30_081308_01_L	8270C	2,4-Dimethylphenol	3	ug/L	U	8/13/2008 12:30:00 PM	Primary Sample	1105459	Lancaster	1785319.7529	268025.9501	Yes	
RMHF	RD-30	RD-30_081308_01_L	8270C	2,4-Dinitrophenol	20	ug/L	U	8/13/2008 12:30:00 PM	Primary Sample	1105459	Lancaster	1785319.7529	268025.9501	Yes	
RMHF	RD-30	RD-30_081308_01_L	8270C	2,4-Dinitrotoluene	1	ug/L	U	8/13/2008 12:30:00 PM	Primary Sample	1105459	Lancaster	1785319.7529	268025.9501	Yes	
RMHF	RD-30	RD-30_081308_01_L	8270C	2,6-Dinitrotoluene	1	ug/L	U	8/13/2008 12:30:00 PM	Primary Sample	1105459	Lancaster	1785319.7529	268025.9501	Yes	
RMHF	RD-30	RD-30_081308_01_L	8270C	2-Chloronaphthalene	2	ug/L	U	8/13/2008 12:30:00 PM	Primary Sample	1105459	Lancaster	1785319.7529	268025.9501	Yes	
RMHF	RD-30	RD-30_081308_01_L	8270C	2-Chlorophenol	1	ug/L	U	8/13/2008 12:30:00 PM	Primary Sample	1105459	Lancaster	1785319.7529	268025.9501	Yes	
RMHF	RD-30	RD-30_081308_01_L	8270C	2-Nitrophenol	1	ug/L	U	8/13/2008 12:30:00 PM	Primary Sample	1105459	Lancaster	1785319.7529	268025.9501	Yes	
RMHF	RD-30	RD-30_081308_01_L	8270C	3,3'-Dichlorobenzidine	2	ug/L	U	8/13/2008 12:30:00 PM	Primary Sample	1105459	Lancaster	1785319.7529	268025.9501	Yes	
RMHF	RD-30	RD-30_081308_01_L	8270C	4,6-Dinitro-o-cresol	5	ug/L	U	8/13/2008 12:30:00 PM	Primary Sample	1105459	Lancaster	1785319.7529	268025.9501	Yes	
RMHF	RD-30	RD-30_081308_01_L	8270C	4-Bromophenyl phenyl ether	1	ug/L	U	8/13/2008 12:30:00 PM	Primary Sample	1105459	Lancaster	1785319.7529	268025.9501	Yes	
RMHF	RD-30	RD-30_081308_01_L	8270C	4-Chlorophenylphenyl ether	2	ug/L	U	8/13/2008 12:30:00 PM	Primary Sample	1105459	Lancaster	1785319.7529	268025.9501	Yes	
RMHF	RD-30	RD-30_081308_01_L	8270C	4-Nitrophenol	10	ug/L	U	8/13/2008 12:30:00 PM	Primary Sample	1105459	Lancaster	1785319.7529	268025.9501	Yes	
RMHF	RD-30	RD-30_081308_01_L	8270C	Acenaphthene	1	ug/L	U	8/13/2008 12:30:00 PM	Primary Sample	1105459	Lancaster	1785319.7529	268025.9501	Yes	
RMHF	RD-30	RD-30_081308_01_L	8270C	Acenaphthylene	1	ug/L	U	8/13/2008 12:30:00 PM	Primary Sample	1105459	Lancaster	1785319.7529	268025.9501	Yes	
RMHF	RD-30	RD-30_081308_01_L	8270C	Anthracene	1	ug/L	U	8/13/2008 12:30:00 PM	Primary Sample	1105459	Lancaster	1785319.7529	268025.9501	Yes	
RMHF	RD-30	RD-30_081308_01_L	8270C	Benzidine	20	ug/L	U	8/13/2008 12:30:00 PM	Primary Sample	1105459	Lancaster	1785319.7529	268025.9501	Yes	
RMHF	RD-30	RD-30_081308_01_L	8270C	Benzo(a)anthracene	1	ug/L	U	8/13/2008 12:30:00 PM	Primary Sample	1105459	Lancaster	1785319.7529	268025.9501	Yes	
RMHF	RD-30	RD-30_081308_01_L	8270C	Benzo(a)pyrene	1	ug/L	U	8/13/2008 12:30:00 PM	Primary Sample	1105459	Lancaster	1785319.7529	268025.9501	Yes	
RMHF	RD-30	RD-30_081308_01_L	8270C	Benzo(b)fluoranthene	1	ug/L	U	8/13/2008 12:30:00 PM	Primary Sample	1105459	Lancaster	1785319.7529	268025.9501	Yes	
RMHF	RD-30	RD-30_081308_01_L	8270C	Benzo(ghi)perylene	1	ug/L	U	8/13/2008 12:30:00 PM	Primary Sample	1105459	Lancaster	1785319.7529	268025.9501	Yes	
RMHF	RD-30	RD-30_081308_01_L	8270C	Benzo(k)fluoranthene	1	ug/L	U	8/13/2008 12:30:00 PM	Primary Sample	1105459	Lancaster	1785319.7529	268025.9501	Yes	
RMHF	RD-30	RD-30_081308_01_L	8270C	bis(2-Chloroethoxy)methane	1	ug/L	U	8/13/2008 12:30:00 PM	Primary Sample	1105459	Lancaster	1785319.7529	268025.9501	Yes	
RMHF	RD-30	RD-30_081308_01_L	8270C	bis(2-Chloroethyl) ether	1	ug/L	U	8/13/2008 12:30:00 PM	Primary Sample	1105459	Lancaster	1785319.7529	268025.9501	Yes	
RMHF	RD-30	RD-30_081308_01_L	8270C	bis(2-Chloroisopropyl) ether	1	ug/L	U	8/13/2008 12:30:00 PM	Primary Sample	1105459	Lancaster	1785319.7529	268025.9501	Yes	
RMHF	RD-30	RD-30_081308_01_L	8270C	bis(2-Ethylhexyl) phthalate	2	ug/L	U	8/13/2008 12:30:00 PM	Primary Sample	1105459	Lancaster	1785319.7529	268025.9501	Yes	
RMHF	RD-30	RD-30_081308_01_L	8270C	Butyl benzyl phthalate	2	ug/L	U	8/13/2008 12:30:00 PM	Primary Sample	1105459	Lancaster	1785319.7529	268025.9501	Yes	
RMHF	RD-30	RD-30_081308_01_L	8270C	Chrysene	1	ug/L	U	8/13/2008 12:30:00 PM	Primary Sample	1105459	Lancaster	1785319.7529	268025.9501	Yes	
RMHF	RD-30	RD-30_081308_01_L	8270C	Di-n-butyl phthalate	2	ug/L	U	8/13/2008 12:30:00 PM	Primary Sample	1105459	Lancaster	1785319.7529	268025.9501	Yes	
RMHF	RD-30	RD-30_081308_01_L	8270C	Di-n-octyl phthalate	2	ug/L	U	8/13/2008 12:30:00 PM	Primary Sample	1105459	Lancaster	1785319.7529	268025.9501	Yes	
RMHF	RD-30	RD-30_081308_01_L	8270C	Dibenzo(a,h)anthracene	1	ug/L	U	8/13/2008 12:30:00 PM	Primary Sample	1105459	Lancaster	1785319.7529	268025.9501	Yes	

RFI Site	Well ID	Sample ID	Analytical Method	Analyte	Result	Units	Qualifier Code	Collection Date	Sample Type	Sample Delivery Group	Analytical Laboratory	Easting	Northing	Included in Risk Assessment	Rationale for Risk Exclusion
RMHF	RD-30	RD-30_081308_01_L	8270C	Diethyl phthalate	2	ug/L	U	8/13/2008 12:30:00 PM	Primary Sample	1105459	Lancaster	1785319.7529	268025.9501	Yes	
RMHF	RD-30	RD-30_081308_01_L	8270C	Dimethyl phthalate	2	ug/L	U	8/13/2008 12:30:00 PM	Primary Sample	1105459	Lancaster	1785319.7529	268025.9501	Yes	
RMHF	RD-30	RD-30_081308_01_L	8270C	Fluoranthene	1	ug/L	U	8/13/2008 12:30:00 PM	Primary Sample	1105459	Lancaster	1785319.7529	268025.9501	Yes	
RMHF	RD-30	RD-30_081308_01_L	8270C	Fluorene	1	ug/L	U	8/13/2008 12:30:00 PM	Primary Sample	1105459	Lancaster	1785319.7529	268025.9501	Yes	
RMHF	RD-30	RD-30_081308_01_L	8270C	Hexachlorobenzene	1	ug/L	U	8/13/2008 12:30:00 PM	Primary Sample	1105459	Lancaster	1785319.7529	268025.9501	Yes	
RMHF	RD-30	RD-30_081308_01_L	8270C	Hexachlorobutadiene	1	ug/L	U	8/13/2008 12:30:00 PM	Primary Sample	1105459	Lancaster	1785319.7529	268025.9501	Yes	
RMHF	RD-30	RD-30_081308_01_L	8270C	Hexachloroethane	1	ug/L	U	8/13/2008 12:30:00 PM	Primary Sample	1105459	Lancaster	1785319.7529	268025.9501	Yes	
RMHF	RD-30	RD-30_081308_01_L	8270C	Indeno(1,2,3-cd)pyrene	1	ug/L	U	8/13/2008 12:30:00 PM	Primary Sample	1105459	Lancaster	1785319.7529	268025.9501	Yes	
RMHF	RD-30	RD-30_081308_01_L	8270C	Isophorone	1	ug/L	U	8/13/2008 12:30:00 PM	Primary Sample	1105459	Lancaster	1785319.7529	268025.9501	Yes	
RMHF	RD-30	RD-30_081308_01_L	8270C	n-Nitrosodi-n-propylamine	1	ug/L	U	8/13/2008 12:30:00 PM	Primary Sample	1105459	Lancaster	1785319.7529	268025.9501	Yes	
RMHF	RD-30	RD-30_081308_01_L	8270C	n-Nitrosodimethylamine	2	ug/L	U	8/13/2008 12:30:00 PM	Primary Sample	1105459	Lancaster	1785319.7529	268025.9501	Yes	
RMHF	RD-30	RD-30_081308_01_L	8270C	n-Nitrosodiphenylamine	2	ug/L	U	8/13/2008 12:30:00 PM	Primary Sample	1105459	Lancaster	1785319.7529	268025.9501	Yes	
RMHF	RD-30	RD-30_081308_01_L	8270C	Naphthalene	1	ug/L	U	8/13/2008 12:30:00 PM	Primary Sample	1105459	Lancaster	1785319.7529	268025.9501	Yes	
RMHF	RD-30	RD-30_081308_01_L	8270C	Nitrobenzene	1	ug/L	U	8/13/2008 12:30:00 PM	Primary Sample	1105459	Lancaster	1785319.7529	268025.9501	Yes	
RMHF	RD-30	RD-30_081308_01_L	8270C	p-Chloro-m-cresol	1	ug/L	U	8/13/2008 12:30:00 PM	Primary Sample	1105459	Lancaster	1785319.7529	268025.9501	Yes	
RMHF	RD-30	RD-30_081308_01_L	8270C	Pentachlorophenol	3	ug/L	U	8/13/2008 12:30:00 PM	Primary Sample	1105459	Lancaster	1785319.7529	268025.9501	Yes	
RMHF	RD-30	RD-30_081308_01_L	8270C	Phenanthrene	1	ug/L	U	8/13/2008 12:30:00 PM	Primary Sample	1105459	Lancaster	1785319.7529	268025.9501	Yes	
RMHF	RD-30	RD-30_081308_01_L	8270C	Phenol	1	ug/L	U	8/13/2008 12:30:00 PM	Primary Sample	1105459	Lancaster	1785319.7529	268025.9501	Yes	
RMHF	RD-30	RD-30_111408_01_L	6010B	Barium, Dissolved	40.8	ug/L		11/14/2008 9:00:00 AM	Primary Sample	1120350	Lancaster	1785319.7529	268025.9501	Yes	
RMHF	RD-30	RD-30_111408_01_L	6010B	Cobalt, Dissolved	2.1	UG/L	U	11/14/2008 9:00:00 AM	Primary Sample	1120350	Lancaster	1785319.7529	268025.9501	Yes	
RMHF	RD-30	RD-30_111408_01_L	6010B	Iron, Dissolved	52.2	ug/L	U	11/14/2008 9:00:00 AM	Primary Sample	1120350	Lancaster	1785319.7529	268025.9501	No	No chemical information presented useful in quantitative risk
RMHF	RD-30	RD-30_111408_01_L	6010B	Manganese, Dissolved	33.2	ug/L		11/14/2008 9:00:00 AM	Primary Sample	1120350	Lancaster	1785319.7529	268025.9501	Yes	
RMHF	RD-30	RD-30_111408_01_L	6010B	Molybdenum, Dissolved	4.9	ug/L	U	11/14/2008 9:00:00 AM	Primary Sample	1120350	Lancaster	1785319.7529	268025.9501	Yes	
RMHF	RD-30	RD-30_111408_01_L	6010B	Vanadium, Dissolved	2.5	ug/L	U	11/14/2008 9:00:00 AM	Primary Sample	1120350	Lancaster	1785319.7529	268025.9501	Yes	
RMHF	RD-30	RD-30_111408_01_L	6010B	Zinc, Dissolved	30.7	ug/L		11/14/2008 9:00:00 AM	Primary Sample	1120350	Lancaster	1785319.7529	268025.9501	Yes	
RMHF	RD-30	RD-30_111408_01_L	6020	Antimony, Dissolved	0.3	ug/L	U	11/14/2008 9:00:00 AM	Primary Sample	1120350	Lancaster	1785319.7529	268025.9501	Yes	
RMHF	RD-30	RD-30_111408_01_L	6020	Arsenic, Dissolved	0.95	ug/L	U	11/14/2008 9:00:00 AM	Primary Sample	1120350	Lancaster	1785319.7529	268025.9501	Yes	
RMHF	RD-30	RD-30_111408_01_L	6020	Beryllium, Dissolved	0.13	ug/L	U	11/14/2008 9:00:00 AM	Primary Sample	1120350	Lancaster	1785319.7529	268025.9501	Yes	
RMHF	RD-30	RD-30_111408_01_L	6020	Cadmium, Dissolved	0.21	ug/L	U	11/14/2008 9:00:00 AM	Primary Sample	1120350	Lancaster	1785319.7529	268025.9501	Yes	
RMHF	RD-30	RD-30_111408_01_L	6020	Chromium, Dissolved	0.68	ug/L	U	11/14/2008 9:00:00 AM	Primary Sample	1120350	Lancaster	1785319.7529	268025.9501	Yes	
RMHF	RD-30	RD-30_111408_01_L	6020	Copper, Dissolved	1.9	ug/L	J	11/14/2008 9:00:00 AM	Primary Sample	1120350	Lancaster	1785319.7529	268025.9501	Yes	
RMHF	RD-30	RD-30_111408_01_L	6020	Lead, Dissolved	0.42	ug/L	J	11/14/2008 9:00:00 AM	Primary Sample	1120350	Lancaster	1785319.7529	268025.9501	Yes	
RMHF	RD-30	RD-30_111408_01_L	6020	Nickel, Dissolved	1.3	ug/L	J	11/14/2008 9:00:00 AM	Primary Sample	1120350	Lancaster	1785319.7529	268025.9501	Yes	
RMHF	RD-30	RD-30_111408_01_L	6020	Selenium, Dissolved	1.4	ug/L	J	11/14/2008 9:00:00 AM	Primary Sample	1120350	Lancaster	1785319.7529	268025.9501	Yes	
RMHF	RD-30	RD-30_111408_01_L	6020	Silver, Dissolved	0.037	ug/L	U	11/14/2008 9:00:00 AM	Primary Sample	1120350	Lancaster	1785319.7529	268025.9501	Yes	
RMHF	RD-30	RD-30_111408_01_L	6020	Thallium, Dissolved	0.15	ug/L	U	11/14/2008 9:00:00 AM	Primary Sample	1120350	Lancaster	1785319.7529	268025.9501	Yes	
RMHF	RD-30	RD-30_111408_01_L	7470A	Mercury, Dissolved	0.056	ug/L	U	11/14/2008 9:00:00 AM	Primary Sample	1120350	Lancaster	1785319.7529	268025.9501	Yes	

RFI Site	Well ID	Sample ID	Analytical Method	Analyte	Result	Units	Qualifier Code	Collection Date	Sample Type	Sample Delivery Group	Analytical Laboratory	Easting	Northing	Included in Risk Assessment	Rationale for Risk Exclusion
RMHF	RS-28	2296	8240	Acetone	210	ug/L		9/27/1989	Primary Sample	SSFL Legacy Data	AnalTech	1785310.4653	268030.0822	No	Analysis is not within 3 years of the most recent result
RMHF	RS-28	ACID-77	8270	2,4,6-Trichlorophenol	10	ug/L	U	9/27/1989	Primary Sample	SSFL Legacy Data	AnalTech	1785310.4653	268030.0822	No	VOCs only for Indirect Pathway
RMHF	RS-28	ACID-77	8270	2,4-Dichlorophenol	10	ug/L	U	9/27/1989	Primary Sample	SSFL Legacy Data	AnalTech	1785310.4653	268030.0822	No	VOCs only for Indirect Pathway
RMHF	RS-28	ACID-77	8270	2,4-Dimethylphenol	10	ug/L	U	9/27/1989	Primary Sample	SSFL Legacy Data	AnalTech	1785310.4653	268030.0822	No	VOCs only for Indirect Pathway
RMHF	RS-28	ACID-77	8270	2,4-Dinitrophenol	50	ug/L	U	9/27/1989	Primary Sample	SSFL Legacy Data	AnalTech	1785310.4653	268030.0822	No	VOCs only for Indirect Pathway
RMHF	RS-28	ACID-77	8270	2-Chlorophenol	10	ug/L	U	9/27/1989	Primary Sample	SSFL Legacy Data	AnalTech	1785310.4653	268030.0822	No	VOCs only for Indirect Pathway
RMHF	RS-28	ACID-77	8270	2-Nitrophenol	10	ug/L	U	9/27/1989	Primary Sample	SSFL Legacy Data	AnalTech	1785310.4653	268030.0822	No	VOCs only for Indirect Pathway
RMHF	RS-28	ACID-77	8270	4,6-Dinitro-o-cresol	50	ug/L	U	9/27/1989	Primary Sample	SSFL Legacy Data	AnalTech	1785310.4653	268030.0822	No	VOCs only for Indirect Pathway
RMHF	RS-28	ACID-77	8270	4-Nitrophenol	50	ug/L	U	9/27/1989	Primary Sample	SSFL Legacy Data	AnalTech	1785310.4653	268030.0822	No	VOCs only for Indirect Pathway
RMHF	RS-28	ACID-77	8270	p-Chloro-m-cresol	10	ug/L	U	9/27/1989	Primary Sample	SSFL Legacy Data	AnalTech	1785310.4653	268030.0822	No	VOCs only for Indirect Pathway
RMHF	RS-28	ACID-77	8270	Pentachlorophenol	50	ug/L	U	9/27/1989	Primary Sample	SSFL Legacy Data	AnalTech	1785310.4653	268030.0822	No	VOCs only for Indirect Pathway
RMHF	RS-28	ACID-77	8270	Phenol	10	ug/L	U	9/27/1989	Primary Sample	SSFL Legacy Data	AnalTech	1785310.4653	268030.0822	No	VOCs only for Indirect Pathway
RMHF	RS-28	BASE-83	8270	1,2,4-Trichlorobenzene	10	ug/L	U	9/27/1989	Primary Sample	SSFL Legacy Data	AnalTech	1785310.4653	268030.0822	No	VOCs only for Indirect Pathway
RMHF	RS-28	BASE-83	8270	1,2-Dichlorobenzene	10	ug/L	U	9/27/1989	Primary Sample	SSFL Legacy Data	AnalTech	1785310.4653	268030.0822	No	VOCs only for Indirect Pathway
RMHF	RS-28	BASE-83	8270	1,3-Dichlorobenzene	10	ug/L	U	9/27/1989	Primary Sample	SSFL Legacy Data	AnalTech	1785310.4653	268030.0822	No	VOCs only for Indirect Pathway
RMHF	RS-28	BASE-83	8270	1,4-Dichlorobenzene	10	ug/L	U	9/27/1989	Primary Sample	SSFL Legacy Data	AnalTech	1785310.4653	268030.0822	No	VOCs only for Indirect Pathway
RMHF	RS-28	BASE-83	8270	2,4-Dinitrotoluene	10	ug/L	U	9/27/1989	Primary Sample	SSFL Legacy Data	AnalTech	1785310.4653	268030.0822	No	VOCs only for Indirect Pathway
RMHF	RS-28	BASE-83	8270	2,6-Dinitrotoluene	10	ug/L	U	9/27/1989	Primary Sample	SSFL Legacy Data	AnalTech	1785310.4653	268030.0822	No	VOCs only for Indirect Pathway
RMHF	RS-28	BASE-83	8270	2-Chloronaphthalene	10	ug/L	U	9/27/1989	Primary Sample	SSFL Legacy Data	AnalTech	1785310.4653	268030.0822	No	VOCs only for Indirect Pathway
RMHF	RS-28	BASE-83	8270	3,3'-Dichlorobenzidine	20	ug/L	U	9/27/1989	Primary Sample	SSFL Legacy Data	AnalTech	1785310.4653	268030.0822	No	VOCs only for Indirect Pathway
RMHF	RS-28	BASE-83	8270	Benzo(b)fluoranthene	10	ug/L	U	9/27/1989	Primary Sample	SSFL Legacy Data	AnalTech	1785310.4653	268030.0822	No	VOCs only for Indirect Pathway
RMHF	RS-28	BASE-83	8270	4-Bromophenyl phenyl ether	10	ug/L	U	9/27/1989	Primary Sample	SSFL Legacy Data	AnalTech	1785310.4653	268030.0822	No	VOCs only for Indirect Pathway
RMHF	RS-28	BASE-83	8270	4-Chlorophenylphenyl ether	10	ug/L	U	9/27/1989	Primary Sample	SSFL Legacy Data	AnalTech	1785310.4653	268030.0822	No	VOCs only for Indirect Pathway
RMHF	RS-28	BASE-83	8270	Acenaphthene	10	ug/L	U	9/27/1989	Primary Sample	SSFL Legacy Data	AnalTech	1785310.4653	268030.0822	No	VOCs only for Indirect Pathway
RMHF	RS-28	BASE-83	8270	Acenaphthylene	10	ug/L	U	9/27/1989	Primary Sample	SSFL Legacy Data	AnalTech	1785310.4653	268030.0822	No	VOCs only for Indirect Pathway
RMHF	RS-28	BASE-83	8270	Anthracene	10	ug/L	U	9/27/1989	Primary Sample	SSFL Legacy Data	AnalTech	1785310.4653	268030.0822	No	VOCs only for Indirect Pathway
RMHF	RS-28	BASE-83	8270	Benzidine	100	ug/L	U	9/27/1989	Primary Sample	SSFL Legacy Data	AnalTech	1785310.4653	268030.0822	No	VOCs only for Indirect Pathway
RMHF	RS-28	BASE-83	8270	Benzo(a)anthracene	10	ug/L	U	9/27/1989	Primary Sample	SSFL Legacy Data	AnalTech	1785310.4653	268030.0822	No	VOCs only for Indirect Pathway
RMHF	RS-28	BASE-83	8270	Benzo(a)pyrene	10	ug/L	U	9/27/1989	Primary Sample	SSFL Legacy Data	AnalTech	1785310.4653	268030.0822	No	VOCs only for Indirect Pathway
RMHF	RS-28	BASE-83	8270	Benzo(ghi)perylene	10	ug/L	U	9/27/1989	Primary Sample	SSFL Legacy Data	AnalTech	1785310.4653	268030.0822	No	VOCs only for Indirect Pathway
RMHF	RS-28	BASE-83	8270	Benzo(k)fluoranthene	10	ug/L	U	9/27/1989	Primary Sample	SSFL Legacy Data	AnalTech	1785310.4653	268030.0822	No	VOCs only for Indirect Pathway
RMHF	RS-28	BASE-83	8270	bis(2-Chloroethoxy)methane	10	ug/L	U	9/27/1989	Primary Sample	SSFL Legacy Data	AnalTech	1785310.4653	268030.0822	No	VOCs only for Indirect Pathway
RMHF	RS-28	BASE-83	8270	bis(2-Chloroethyl) ether	10	ug/L	U	9/27/1989	Primary Sample	SSFL Legacy Data	AnalTech	1785310.4653	268030.0822	No	VOCs only for Indirect Pathway
RMHF	RS-28	BASE-83	8270	bis(2-Chloroisopropyl) ether	10	ug/L	U	9/27/1989	Primary Sample	SSFL Legacy Data	AnalTech	1785310.4653	268030.0822	No	VOCs only for Indirect Pathway
RMHF	RS-28	BASE-83	8270	bis(2-Ethylhexyl) phthalate	10	ug/L	U	9/27/1989	Primary Sample	SSFL Legacy Data	AnalTech	1785310.4653	268030.0822	No	VOCs only for Indirect Pathway
RMHF	RS-28	BASE-83	8270	Butyl benzyl phthalate	10	ug/L	U	9/27/1989	Primary Sample	SSFL Legacy Data	AnalTech	1785310.4653	268030.0822	No	VOCs only for Indirect Pathway
RMHF	RS-28	BASE-83	8270	Chrysene	10	ug/L	U	9/27/1989	Primary Sample	SSFL Legacy Data	AnalTech	1785310.4653	268030.0822	No	VOCs only for Indirect Pathway
RMHF	RS-28	BASE-83	8270	Di-n-butyl phthalate	10	ug/L	U	9/27/1989	Primary Sample	SSFL Legacy Data	AnalTech	1785310.4653	268030.0822	No	VOCs only for Indirect Pathway
RMHF	RS-28	BASE-83	8270	Di-n-octyl phthalate	10	ug/L	U	9/27/1989	Primary Sample	SSFL Legacy Data	AnalTech	1785310.4653	268030.0822	No	VOCs only for Indirect Pathway
RMHF	RS-28	BASE-83	8270	Dibenzo(a,h)anthracene	10	ug/L	U	9/27/1989	Primary Sample	SSFL Legacy Data	AnalTech	1785310.4653	268030.0822	No	VOCs only for Indirect Pathway
RMHF	RS-28	BASE-83	8270	Diethyl phthalate	10	ug/L	U	9/27/1989	Primary Sample	SSFL Legacy Data	AnalTech	1785310.4653	268030.0822	No	VOCs only for Indirect Pathway
RMHF	RS-28	BASE-83	8270	Dimethyl phthalate	10	ug/L	U	9/27/1989	Primary Sample	SSFL Legacy Data	AnalTech	1785310.4653	268030.0822	No	VOCs only for Indirect Pathway
RMHF	RS-28	BASE-83	8270	Fluoranthene	10	ug/L	U	9/27/1989	Primary Sample	SSFL Legacy Data	AnalTech	1785310.4653	268030.0822	No	VOCs only for Indirect Pathway
RMHF	RS-28	BASE-83	8270	Fluorene	10	ug/L	U	9/27/1989	Primary Sample	SSFL Legacy Data	AnalTech	1785310.4653	268030.0822	No	VOCs only for Indirect Pathway
RMHF	RS-28	BASE-83	8270	Hexachlorobenzene	10	ug/L	U	9/27/1989	Primary Sample	SSFL Legacy Data	AnalTech	1785310.4653	268030.0822	No	VOCs only for Indirect Pathway
RMHF	RS-28	BASE-83	8270	Hexachlorobutadiene	10	ug/L	U	9/27/1989	Primary Sample	SSFL Legacy Data	AnalTech	1785310.4653	268030.0822	No	VOCs only for Indirect Pathway
RMHF	RS-28	BASE-83	8270	Hexachlorocyclopentadiene	10	ug/L	U	9/27/1989	Primary Sample	SSFL Legacy Data	AnalTech	1785310.4653	268030.0822	No	VOCs only for Indirect Pathway
RMHF	RS-28	BASE-83	8270	Hexachloroethane	10	ug/L	U	9/27/1989	Primary Sample	SSFL Legacy Data	AnalTech	1785310.4653	268030.0822	No	VOCs only for Indirect Pathway
RMHF	RS-28	BASE-83	8270	Indeno(1,2,3-cd)pyrene	10	ug/L	U	9/27/1989	Primary Sample	SSFL Legacy Data	AnalTech	1785310.4653	268030.0822	No	VOCs only for Indirect Pathway
RMHF	RS-28	BASE-83	8270	Isophorone	10	ug/L	U	9/27/1989	Primary Sample	SSFL Legacy Data	AnalTech	1785310.4653	268030.0822	No	VOCs only for Indirect Pathway
RMHF	RS-28	BASE-83	8270	n-Nitrosodi-n-propylamine	10	ug/L	U	9/27/1989	Primary Sample	SSFL Legacy Data	AnalTech	1785310.4653	268030.0822	No	VOCs only for Indirect Pathway
RMHF	RS-28	BASE-83	8270	n-Nitrosodimethylamine	10	ug/L	U	9/27/1989	Primary Sample	SSFL Legacy Data	AnalTech	1785310.4653	268030.0822	No	VOCs only for Indirect Pathway
RMHF	RS-28	BASE-83	8270	n-Nitrosodiphenylamine	10	ug/L	U	9/27/1989	Primary Sample	SSFL Legacy Data	AnalTech	1785310.4653	268030.0822	No	VOCs only for Indirect Pathway
RMHF	RS-28	BASE-83	8270	Naphthalene	10	ug/L	U	9/27/1989	Primary Sample	SSFL Legacy Data	AnalTech	1785310.4653	268030.0822	No	VOCs only for Indirect Pathway
RMHF	RS-28	BASE-83	8270	Nitrobenzene	10	ug/L	U	9/27/1989	Primary Sample	SSFL Legacy Data	AnalTech	1785310.4653	268030.0822	No	VOCs only for Indirect Pathway
RMHF	RS-28	BASE-83	8270	Phenanthrene	10	ug/L	U	9/27/1989	Primary Sample	SSFL Legacy Data	AnalTech	1785310.4653	268030.0822	No	VOCs only for Indirect Pathway
RMHF	RS-28	BASE-83	8270	Pyrene	10	ug/L	U	9/27/1989	Primary Sample	SSFL Legacy Data	AnalTech	1785310.4653	268030.0822	No	VOCs only for Indirect Pathway
RMHF	RS-28	COMMON-293	Anions/Cations	Chloride	51.3	mg/L		9/27/1989	Primary Sample	Unknown	BCA-Bak	1785310.4653	268030.0822	No	VOCs only for Indirect Pathway
RMHF	RS-28	COMMON-293	Inorganics	Bicarbonate	437	mg/L		9/27/1989	Primary Sample	Unknown	BCA-Bak	1785310.4653	268030.0822	No	VOCs only for Indirect Pathway
RMHF	RS-28	COMMON-293	Inorganics	Carbonate	2.6	mg/L	U	9/27/1989	Primary Sample	Unknown	BCA-Bak	1785310.4653	268030.0822	No	VOCs only for Indirect Pathway
RMHF	RS-28	COMMON-293	Inorganics	Fluoride	0.45	mg/L		9/27/1989	Primary Sample	Unknown	BCA-Bak	1785310.4653	268030.0822	No	VOCs only for Indirect Pathway
RMHF	RS-28	COMMON-293	Inorganics	Nitrate-NO3	18.6	mg/L		9/27/1989	Primary Sample	Unknown	BCA-Bak	1785310.4653	268030.0822	No	VOCs only for Indirect Pathway
RMHF	RS-28	COMMON-293	Inorganics	Sulfate	116	mg/L		9/27/1989	Primary Sample	Unknown	BCA-Bak	1785310.4653	268030.0822	No	VOCs only for Indirect Pathway
RMHF	RS-28	COMMON-293	Inorganics	Total Dissolved Solids	680	mg/L		9/27/1989	Primary Sample	Unknown	BCA-Bak	1785310.4653	268030.0822	No	VOCs only for Indirect Pathway
RMHF	RS-28	COMMON-293	Metals	Boron, Dissolved	150	ug/L		9/27/1989	Primary Sample	Unknown	BCA-Bak	1785310.4653	268030.0822	No	VOCs only for Indirect Pathway
RMHF	RS-28	COMMON-293	Metals	Calcium, Dissolved	130	mg/L		9/27/1989	Primary Sample	Unknown	BCA-Bak	1785310.4653	268030.0822	No	VOCs only for Indirect Pathway
RMHF	RS-28	COMMON-293	Metals	Magnesium, Dissolved	26000	ug/L		9/27/1989	Primary Sample	Unknown	BCA-Bak	1785310.4653	268030.0822	No	VOCs only for Indirect Pathway
RMHF	RS-28	COMMON-293	Metals	Potassium, Dissolved	4600	ug/L		9/27/1989	Primary Sample	Unknown	BCA-Bak	1785310.4653	268030.0822	No	VOCs only for Indirect Pathway
RMHF	RS-28	COMMON-293	Metals	Silica, Dissolved	26	mg/L		9/27/1989	Primary Sample	Unknown	BCA-Bak	1785310.4653	268030.0822	No	VOCs only for Indirect Pathway
RMHF	RS-28	COMMON-293	Metals	Sodium, Dissolved	58000	ug/L		9/27/1989	Primary Sample	Unknown	BCA-Bak	1785310.4653	268030.0822	No	VOCs only for Indirect Pathway
RMHF	RS-28	Trace-28	Metals	Antimony, Dissolved	100	ug/L	U	9/27/1989	Primary Sample	Unknown	BCA-Bak	1785310.4653	268030.0822	No	VOCs only for Indirect Pathway
RMHF	RS-28	Trace-28	Metals	Arsenic, Dissolved	10	ug/L	U	9/27/1989	Primary Sample	Unknown	BCA-Bak	1785310.4653	268030.0822	No	VOCs only for Indirect Pathway
RMHF	RS-28	Trace-28	Metals	Barium, Dissolved	100	ug/L	U	9/27/1989	Primary Sample	Unknown	BCA-Bak	1785310.4653	268030.0822	No	VOCs only for Indirect Pathway
RMHF	RS-28	Trace-28	Metals	Beryllium, Dissolved	10	ug/L	U	9/27/1989	Primary Sample	Unknown	BCA-Bak	1785310.4653	268030.0822	No	VOCs only for Indirect Pathway

Group 7 RFI Bundle Report
RMHF Indirect Pathway
Sampling and Analytical Results
Santa Susana Field Laboratory

RFI Site	Well ID	Sample ID	Analytical Method	Analyte	Result	Units	Qualifier Code	Collection Date	Sample Type	Sample Delivery Group	Analytical Laboratory	Easting	Northing	Included in Risk Assessment	Rationale for Risk Exclusion
RMHF	RS-28	Trace-28	Metals	Cadmium, Dissolved	5	ug/L	U	9/27/1989	Primary Sample	Unknown	BCA-Bak	1785310.4653	268030.0822	No	VOCs only for Indirect Pathway
RMHF	RS-28	Trace-28	Metals	Chromium, Dissolved	10	ug/L	U	9/27/1989	Primary Sample	Unknown	BCA-Bak	1785310.4653	268030.0822	No	VOCs only for Indirect Pathway
RMHF	RS-28	Trace-28	Metals	Copper, Dissolved	10	ug/L	U	9/27/1989	Primary Sample	Unknown	BCA-Bak	1785310.4653	268030.0822	No	VOCs only for Indirect Pathway
RMHF	RS-28	Trace-28	Metals	Iron, Dissolved	50	ug/L	U	9/27/1989	Primary Sample	Unknown	BCA-Bak	1785310.4653	268030.0822	No	VOCs only for Indirect Pathway
RMHF	RS-28	Trace-28	Metals	Lead, Dissolved	10	ug/L	U	9/27/1989	Primary Sample	Unknown	BCA-Bak	1785310.4653	268030.0822	No	VOCs only for Indirect Pathway
RMHF	RS-28	Trace-28	Metals	Manganese, Dissolved	525	ug/L		9/27/1989	Primary Sample	Unknown	BCA-Bak	1785310.4653	268030.0822	No	VOCs only for Indirect Pathway
RMHF	RS-28	Trace-28	Metals	Mercury, Dissolved	0.2	ug/L	U	9/27/1989	Primary Sample	Unknown	BCA-Bak	1785310.4653	268030.0822	No	VOCs only for Indirect Pathway
RMHF	RS-28	Trace-28	Metals	Molybdenum, Dissolved	100	ug/L	U	9/27/1989	Primary Sample	Unknown	BCA-Bak	1785310.4653	268030.0822	No	VOCs only for Indirect Pathway
RMHF	RS-28	Trace-28	Metals	Nickel, Dissolved	50	ug/L	U	9/27/1989	Primary Sample	Unknown	BCA-Bak	1785310.4653	268030.0822	No	VOCs only for Indirect Pathway
RMHF	RS-28	Trace-28	Metals	Selenium, Dissolved	5	ug/L	U	9/27/1989	Primary Sample	Unknown	BCA-Bak	1785310.4653	268030.0822	No	VOCs only for Indirect Pathway
RMHF	RS-28	Trace-28	Metals	Silver, Dissolved	10	ug/L	U	9/27/1989	Primary Sample	Unknown	BCA-Bak	1785310.4653	268030.0822	No	VOCs only for Indirect Pathway
RMHF	RS-28	Trace-28	Metals	Strontium, Dissolved	272	ug/L		9/27/1989	Primary Sample	Unknown	BCA-Bak	1785310.4653	268030.0822	No	VOCs only for Indirect Pathway
RMHF	RS-28	Trace-28	Metals	Thallium, Dissolved	100	ug/L	U	9/27/1989	Primary Sample	Unknown	BCA-Bak	1785310.4653	268030.0822	No	VOCs only for Indirect Pathway
RMHF	RS-28	Trace-28	Metals	Zinc, Dissolved	14	ug/L		9/27/1989	Primary Sample	Unknown	BCA-Bak	1785310.4653	268030.0822	No	VOCs only for Indirect Pathway
RMHF	RS-28	VOC-2941	8240	1,1,1-Trichloroethane	1	ug/L	U	9/27/1989	Primary Sample	SSFL Legacy Data	AnalTech	1785310.4653	268030.0822	No	Analysis is not within 3 years of the most recent result
RMHF	RS-28	VOC-2941	8240	1,1,2,2-Tetrachloroethane	1	ug/L	U	9/27/1989	Primary Sample	SSFL Legacy Data	AnalTech	1785310.4653	268030.0822	No	Analysis is not within 3 years of the most recent result
RMHF	RS-28	VOC-2941	8240	1,1,2-Trichloroethane	1	ug/L	U	9/27/1989	Primary Sample	SSFL Legacy Data	AnalTech	1785310.4653	268030.0822	No	Analysis is not within 3 years of the most recent result
RMHF	RS-28	VOC-2941	8240	1,1-Dichloroethane	3	ug/L		9/27/1989	Primary Sample	SSFL Legacy Data	AnalTech	1785310.4653	268030.0822	No	Analysis is not within 3 years of the most recent result
RMHF	RS-28	VOC-2941	8240	1,1-Dichloroethene	9	ug/L		9/27/1989	Primary Sample	SSFL Legacy Data	AnalTech	1785310.4653	268030.0822	No	Analysis is not within 3 years of the most recent result
RMHF	RS-28	VOC-2941	8240	1,2-Dichloroethane	1	ug/L	U	9/27/1989	Primary Sample	SSFL Legacy Data	AnalTech	1785310.4653	268030.0822	No	Analysis is not within 3 years of the most recent result
RMHF	RS-28	VOC-2941	8240	1,2-Dichloropropane	1	ug/L	U	9/27/1989	Primary Sample	SSFL Legacy Data	AnalTech	1785310.4653	268030.0822	No	Analysis is not within 3 years of the most recent result
RMHF	RS-28	VOC-2941	8240	Methyl ethyl ketone	10	ug/L	U	9/27/1989	Primary Sample	SSFL Legacy Data	AnalTech	1785310.4653	268030.0822	No	Analysis is not within 3 years of the most recent result
RMHF	RS-28	VOC-2941	8240	2-Chloroethylvinyl ether	10	ug/L	U	9/27/1989	Primary Sample	SSFL Legacy Data	AnalTech	1785310.4653	268030.0822	No	Analysis is not within 3 years of the most recent result
RMHF	RS-28	VOC-2941	8240	2-Hexanone	10	ug/L	U	9/27/1989	Primary Sample	SSFL Legacy Data	AnalTech	1785310.4653	268030.0822	No	Analysis is not within 3 years of the most recent result
RMHF	RS-28	VOC-2941	8240	Methyl isobutyl ketone (MIBK)	10	ug/L	U	9/27/1989	Primary Sample	SSFL Legacy Data	AnalTech	1785310.4653	268030.0822	No	Analysis is not within 3 years of the most recent result
RMHF	RS-28	VOC-2941	8240	Benzene	1	ug/L	U	9/27/1989	Primary Sample	SSFL Legacy Data	AnalTech	1785310.4653	268030.0822	No	Analysis is not within 3 years of the most recent result
RMHF	RS-28	VOC-2941	8240	Bromodichloromethane	1	ug/L	U	9/27/1989	Primary Sample	SSFL Legacy Data	AnalTech	1785310.4653	268030.0822	No	Analysis is not within 3 years of the most recent result
RMHF	RS-28	VOC-2941	8240	Bromoform	5	ug/L	U	9/27/1989	Primary Sample	SSFL Legacy Data	AnalTech	1785310.4653	268030.0822	No	Analysis is not within 3 years of the most recent result
RMHF	RS-28	VOC-2941	8240	Bromomethane	10	ug/L	U	9/27/1989	Primary Sample	SSFL Legacy Data	AnalTech	1785310.4653	268030.0822	No	Analysis is not within 3 years of the most recent result
RMHF	RS-28	VOC-2941	8240	Carbon Disulfide	1	ug/L	U	9/27/1989	Primary Sample	SSFL Legacy Data	AnalTech	1785310.4653	268030.0822	No	Analysis is not within 3 years of the most recent result
RMHF	RS-28	VOC-2941	8240	Carbon Tetrachloride	1	ug/L	U	9/27/1989	Primary Sample	SSFL Legacy Data	AnalTech	1785310.4653	268030.0822	No	Analysis is not within 3 years of the most recent result
RMHF	RS-28	VOC-2941	8240	Chlorobenzene	1	ug/L	U	9/27/1989	Primary Sample	SSFL Legacy Data	AnalTech	1785310.4653	268030.0822	No	Analysis is not within 3 years of the most recent result
RMHF	RS-28	VOC-2941	8240	Chloroethane	1	ug/L	U	9/27/1989	Primary Sample	SSFL Legacy Data	AnalTech	1785310.4653	268030.0822	No	Analysis is not within 3 years of the most recent result
RMHF	RS-28	VOC-2941	8240	Chloroform	1	ug/L	U	9/27/1989	Primary Sample	SSFL Legacy Data	AnalTech	1785310.4653	268030.0822	No	Analysis is not within 3 years of the most recent result
RMHF	RS-28	VOC-2941	8240	Chloromethane	10	ug/L	U	9/27/1989	Primary Sample	SSFL Legacy Data	AnalTech	1785310.4653	268030.0822	No	Analysis is not within 3 years of the most recent result
RMHF	RS-28	VOC-2941	8240	cis-1,3-Dichloropropene	1	ug/L	U	9/27/1989	Primary Sample	SSFL Legacy Data	AnalTech	1785310.4653	268030.0822	No	Analysis is not within 3 years of the most recent result
RMHF	RS-28	VOC-2941	8240	Dibromochloromethane	1	ug/L	U	9/27/1989	Primary Sample	SSFL Legacy Data	AnalTech	1785310.4653	268030.0822	No	Analysis is not within 3 years of the most recent result
RMHF	RS-28	VOC-2941	8240	Dichlorobenzenes	5	ug/L	U	9/27/1989	Primary Sample	SSFL Legacy Data	AnalTech	1785310.4653	268030.0822	Yes	
RMHF	RS-28	VOC-2941	8240	Ethylbenzene	1	ug/L	U	9/27/1989	Primary Sample	SSFL Legacy Data	AnalTech	1785310.4653	268030.0822	No	Analysis is not within 3 years of the most recent result
RMHF	RS-28	VOC-2941	8240	Methylene chloride	5	ug/L	U	9/27/1989	Primary Sample	SSFL Legacy Data	AnalTech	1785310.4653	268030.0822	No	Analysis is not within 3 years of the most recent result
RMHF	RS-28	VOC-2941	8240	Styrene	1	ug/L	U	9/27/1989	Primary Sample	SSFL Legacy Data	AnalTech	1785310.4653	268030.0822	No	Analysis is not within 3 years of the most recent result
RMHF	RS-28	VOC-2941	8240	Tetrachloroethene	1	ug/L	U	9/27/1989	Primary Sample	SSFL Legacy Data	AnalTech	1785310.4653	268030.0822	No	Analysis is not within 3 years of the most recent result
RMHF	RS-28	VOC-2941	8240	Toluene	1	ug/L	U	9/27/1989	Primary Sample	SSFL Legacy Data	AnalTech	1785310.4653	268030.0822	No	Analysis is not within 3 years of the most recent result
RMHF	RS-28	VOC-2941	8240	trans-1,2-Dichloroethene	25	ug/L		9/27/1989	Primary Sample	SSFL Legacy Data	AnalTech	1785310.4653	268030.0822	No	Analysis is not within 3 years of the most recent result
RMHF	RS-28	VOC-2941	8240	trans-1,3-Dichloropropene	1	ug/L	U	9/27/1989	Primary Sample	SSFL Legacy Data	AnalTech	1785310.4653	268030.0822	No	Analysis is not within 3 years of the most recent result
RMHF	RS-28	VOC-2941	8240	Trichloroethene	70	ug/L		9/27/1989	Primary Sample	SSFL Legacy Data	AnalTech	1785310.4653	268030.0822	No	Analysis is not within 3 years of the most recent result
RMHF	RS-28	VOC-2941	8240	Vinyl acetate	10	ug/L	U	9/27/1989	Primary Sample	SSFL Legacy Data	AnalTech	1785310.4653	268030.0822	No	Analysis is not within 3 years of the most recent result
RMHF	RS-28	VOC-2941	8240	Vinyl chloride	1	ug/L	U	9/27/1989	Primary Sample	SSFL Legacy Data	AnalTech	1785310.4653	268030.0822	No	Analysis is not within 3 years of the most recent result
RMHF	RS-28	VOC-2941	8240	Xylenes, Total	1	ug/L	U	9/27/1989	Primary Sample	SSFL Legacy Data	AnalTech	1785310.4653	268030.0822	No	Analysis is not within 3 years of the most recent result
RMHF	RS-28	2297	8240	Tetrahydrofuran	10	ug/L	QC	10/19/1989	Primary Sample	SSFL Legacy Data	AnalTech	1785310.4653	268030.0822	No	Result is a Tentatively Identified Compound or Surrogate
RMHF	RS-28	2298	8240	1,1,2-Trichloro-1,2,2-trifluoroethane	10	ug/L	QC	10/19/1989	Primary Sample	SSFL Legacy Data	AnalTech	1785310.4653	268030.0822	No	Analysis is not within 3 years of the most recent result
RMHF	RS-28	VOC-2942	8240	1,1,1-Trichloroethane	1	ug/L	U	10/19/1989	Primary Sample	SSFL Legacy Data	AnalTech	1785310.4653	268030.0822	No	Analysis is not within 3 years of the most recent result
RMHF	RS-28	VOC-2942	8240	1,1,2,2-Tetrachloroethane	1	ug/L	U	10/19/1989	Primary Sample	SSFL Legacy Data	AnalTech	1785310.4653	268030.0822	No	Analysis is not within 3 years of the most recent result
RMHF	RS-28	VOC-2942	8240	1,1,2-Trichloroethane	1	ug/L	U	10/19/1989	Primary Sample	SSFL Legacy Data	AnalTech	1785310.4653	268030.0822	No	Analysis is not within 3 years of the most recent result
RMHF	RS-28	VOC-2942	8240	1,1-Dichloroethane	6	ug/L		10/19/1989	Primary Sample	SSFL Legacy Data	AnalTech	1785310.4653	268030.0822	No	Analysis is not within 3 years of the most recent result
RMHF	RS-28	VOC-2942	8240	1,1-Dichloroethene	15	ug/L		10/19/1989	Primary Sample	SSFL Legacy Data	AnalTech	1785310.4653	268030.0822	No	Analysis is not within 3 years of the most recent result
RMHF	RS-28	VOC-2942	8240	1,2-Dichloroethane	1	ug/L	U	10/19/1989	Primary Sample	SSFL Legacy Data	AnalTech	1785310.4653	268030.0822	No	Analysis is not within 3 years of the most recent result
RMHF	RS-28	VOC-2942	8240	1,2-Dichloropropane	1	ug/L	U	10/19/1989	Primary Sample	SSFL Legacy Data	AnalTech	1785310.4653	268030.0822	No	Analysis is not within 3 years of the most recent result
RMHF	RS-28	VOC-2942	8240	Methyl ethyl ketone	10	ug/L	U	10/19/1989	Primary Sample	SSFL Legacy Data	AnalTech	1785310.4653	268030.0822	No	Analysis is not within 3 years of the most recent result
RMHF	RS-28	VOC-2942	8240	2-Chloroethylvinyl ether	10	ug/L	U	10/19/1989	Primary Sample	SSFL Legacy Data	AnalTech	1785310.4653	268030.0822	No	Analysis is not within 3 years of the most recent result
RMHF	RS-28	VOC-2942	8240	2-Hexanone	10	ug/L	U	10/19/1989	Primary Sample	SSFL Legacy Data	AnalTech	1785310.4653	268030.0822	No	Analysis is not within 3 years of the most recent result
RMHF	RS-28	VOC-2942	8240	Methyl isobutyl ketone (MIBK)	10	ug/L	U	10/19/1989	Primary Sample	SSFL Legacy Data	AnalTech	1785310.4653	268030.0822	No	Analysis is not within 3 years of the most recent result
RMHF	RS-28	VOC-2942	8240	Acetone	10	ug/L	U	10/19/1989	Primary Sample	SSFL Legacy Data	AnalTech	1785310.4653	268030.0822	No	Analysis is not within 3 years of the most recent result
RMHF	RS-28	VOC-2942	8240	Benzene	1	ug/L	U	10/19/1989	Primary Sample	SSFL Legacy Data	AnalTech	1785310.4653	268030.0822	No	Analysis is not within 3 years of the most recent result
RMHF	RS-28	VOC-2942	8240	Bromodichloromethane	1	ug/L	U	10/19/1989	Primary Sample	SSFL Legacy Data	AnalTech	1785310.4653	268030.0822	No	Analysis is not within 3 years of the most recent result
RMHF	RS-28	VOC-2942	8240	Bromoform	5	ug/L	U	10/19/1989	Primary Sample	SSFL Legacy Data	AnalTech	1785310.4653	268030.0822	No	Analysis is not within 3 years of the most recent result
RMHF	RS-28	VOC-2942	8240	Bromomethane	10	ug/L	U	10/19/1989	Primary Sample	SSFL Legacy Data	AnalTech	1785310.4653	268030.0822	No	Analysis is not within 3 years of the most recent result
RMHF	RS-28	VOC-2942	8240	Carbon Disulfide	1	ug/L	U	10/19/1989	Primary Sample	SSFL Legacy Data	AnalTech	1785310.4653	268030.0822	No	Analysis is not within 3 years of the most recent result
RMHF	RS-28	VOC-2942	8240	Carbon Tetrachloride	1	ug/L	U	10/19/1989	Primary Sample	SSFL Legacy Data	AnalTech	1785310.4653	268030.0822	No	Analysis is not within 3 years of the most recent result
RMHF	RS-28	VOC-2942	8240	Chlorobenzene	1	ug/L	U	10/19/1989	Primary Sample	SSFL Legacy Data	AnalTech	1785310.4653	268030.0822	No	Analysis is not within 3 years of the most recent result
RMHF	RS-28	VOC-2942	8240	Chloroethane	1	ug/L	U	10/19/1989	Primary Sample	SSFL Legacy Data	AnalTech	1785310.4653	268030.0822	No	Analysis is not within 3 years of the most recent result
RMHF	RS-28	VOC-2942	8240	Chloroform	1	ug/L	U	10/19/1989	Primary Sample	SSFL Legacy Data	AnalTech	1785310.4653	268030.0822	No	Analysis is not within 3 years of the most recent result
RMHF	RS-28	VOC-2942	8240	Chloromethane	10	ug/L	U	10/19/1989	Primary Sample	SSFL Legacy Data	AnalTech	1785310.4653	268030.0822	No	Analysis is not within 3 years of the most recent result
RMHF	RS-28	VOC-2942	8240	cis-1,3-Dichloropropene	1	ug/L	U	10/19/1989	Primary Sample	SSFL Legacy Data	AnalTech	1785310.4653	268030.0822	No	Analysis is not within 3 years of the most recent result

Group 7 RFI Bundle Report
RMHF Indirect Pathway
Sampling and Analytical Results
Santa Susana Field Laboratory

RFI Site	Well ID	Sample ID	Analytical Method	Analyte	Result	Units	Qualifier Code	Collection Date	Sample Type	Sample Delivery Group	Analytical Laboratory	Easting	Northing	Included in Risk Assessment	Rationale for Risk Exclusion
RMHF	RS-28	VOC-2942	8240	Dibromochloromethane	1	ug/L	U	10/19/1989	Primary Sample	SSFL Legacy Data	AnalTech	1785310.4653	268030.0822	No	Analysis is not within 3 years of the most recent result
RMHF	RS-28	VOC-2942	8240	Dichlorobenzenes	5	ug/L	U	10/19/1989	Primary Sample	SSFL Legacy Data	AnalTech	1785310.4653	268030.0822	Yes	
RMHF	RS-28	VOC-2942	8240	Ethylbenzene	1	ug/L	U	10/19/1989	Primary Sample	SSFL Legacy Data	AnalTech	1785310.4653	268030.0822	No	Analysis is not within 3 years of the most recent result
RMHF	RS-28	VOC-2942	8240	Methylene chloride	5	ug/L	U	10/19/1989	Primary Sample	SSFL Legacy Data	AnalTech	1785310.4653	268030.0822	No	Analysis is not within 3 years of the most recent result
RMHF	RS-28	VOC-2942	8240	Styrene	1	ug/L	U	10/19/1989	Primary Sample	SSFL Legacy Data	AnalTech	1785310.4653	268030.0822	No	Analysis is not within 3 years of the most recent result
RMHF	RS-28	VOC-2942	8240	Tetrachloroethene	1	ug/L	U	10/19/1989	Primary Sample	SSFL Legacy Data	AnalTech	1785310.4653	268030.0822	No	Analysis is not within 3 years of the most recent result
RMHF	RS-28	VOC-2942	8240	Toluene	1	ug/L	U	10/19/1989	Primary Sample	SSFL Legacy Data	AnalTech	1785310.4653	268030.0822	No	Analysis is not within 3 years of the most recent result
RMHF	RS-28	VOC-2942	8240	trans-1,2-Dichloroethene	40	ug/L		10/19/1989	Primary Sample	SSFL Legacy Data	AnalTech	1785310.4653	268030.0822	No	Analysis is not within 3 years of the most recent result
RMHF	RS-28	VOC-2942	8240	trans-1,3-Dichloropropene	1	ug/L	U	10/19/1989	Primary Sample	SSFL Legacy Data	AnalTech	1785310.4653	268030.0822	No	Analysis is not within 3 years of the most recent result
RMHF	RS-28	VOC-2942	8240	Trichloroethene	86	ug/L		10/19/1989	Primary Sample	SSFL Legacy Data	AnalTech	1785310.4653	268030.0822	No	Analysis is not within 3 years of the most recent result
RMHF	RS-28	VOC-2942	8240	Vinyl acetate	10	ug/L	U	10/19/1989	Primary Sample	SSFL Legacy Data	AnalTech	1785310.4653	268030.0822	No	Analysis is not within 3 years of the most recent result
RMHF	RS-28	VOC-2942	8240	Vinyl chloride	1	ug/L	U	10/19/1989	Primary Sample	SSFL Legacy Data	AnalTech	1785310.4653	268030.0822	No	Analysis is not within 3 years of the most recent result
RMHF	RS-28	VOC-2942	8240	Xylenes, Total	1	ug/L	U	10/19/1989	Primary Sample	SSFL Legacy Data	AnalTech	1785310.4653	268030.0822	No	Analysis is not within 3 years of the most recent result
RMHF	RS-28	2299	8240	1,1,2-Trichloro-1,2,2-trifluoroethane	7	ug/L	QC	12/9/1989	Primary Sample	SSFL Legacy Data	AnalTech	1785310.4653	268030.0822	No	Analysis is not within 3 years of the most recent result
RMHF	RS-28	VOC-2943	8240	1,1,1-Trichloroethane	1	ug/L	U	12/9/1989	Primary Sample	SSFL Legacy Data	AnalTech	1785310.4653	268030.0822	No	Analysis is not within 3 years of the most recent result
RMHF	RS-28	VOC-2943	8240	1,1,2,2-Tetrachloroethane	1	ug/L	U	12/9/1989	Primary Sample	SSFL Legacy Data	AnalTech	1785310.4653	268030.0822	No	Analysis is not within 3 years of the most recent result
RMHF	RS-28	VOC-2943	8240	1,1,2-Trichloroethane	1	ug/L	U	12/9/1989	Primary Sample	SSFL Legacy Data	AnalTech	1785310.4653	268030.0822	No	Analysis is not within 3 years of the most recent result
RMHF	RS-28	VOC-2943	8240	1,1-Dichloroethane	5	ug/L		12/9/1989	Primary Sample	SSFL Legacy Data	AnalTech	1785310.4653	268030.0822	No	Analysis is not within 3 years of the most recent result
RMHF	RS-28	VOC-2943	8240	1,1-Dichloroethene	13	ug/L		12/9/1989	Primary Sample	SSFL Legacy Data	AnalTech	1785310.4653	268030.0822	No	Analysis is not within 3 years of the most recent result
RMHF	RS-28	VOC-2943	8240	1,2-Dichloroethane	1	ug/L	U	12/9/1989	Primary Sample	SSFL Legacy Data	AnalTech	1785310.4653	268030.0822	No	Analysis is not within 3 years of the most recent result
RMHF	RS-28	VOC-2943	8240	1,2-Dichloropropane	1	ug/L	U	12/9/1989	Primary Sample	SSFL Legacy Data	AnalTech	1785310.4653	268030.0822	No	Analysis is not within 3 years of the most recent result
RMHF	RS-28	VOC-2943	8240	Methyl ethyl ketone	10	ug/L	U	12/9/1989	Primary Sample	SSFL Legacy Data	AnalTech	1785310.4653	268030.0822	No	Analysis is not within 3 years of the most recent result
RMHF	RS-28	VOC-2943	8240	2-Chloroethylvinyl ether	10	ug/L	U	12/9/1989	Primary Sample	SSFL Legacy Data	AnalTech	1785310.4653	268030.0822	No	Analysis is not within 3 years of the most recent result
RMHF	RS-28	VOC-2943	8240	2-Hexanone	10	ug/L	U	12/9/1989	Primary Sample	SSFL Legacy Data	AnalTech	1785310.4653	268030.0822	No	Analysis is not within 3 years of the most recent result
RMHF	RS-28	VOC-2943	8240	Methyl isobutyl ketone (MIBK)	10	ug/L	U	12/9/1989	Primary Sample	SSFL Legacy Data	AnalTech	1785310.4653	268030.0822	No	Analysis is not within 3 years of the most recent result
RMHF	RS-28	VOC-2943	8240	Acetone	10	ug/L	U	12/9/1989	Primary Sample	SSFL Legacy Data	AnalTech	1785310.4653	268030.0822	No	Analysis is not within 3 years of the most recent result
RMHF	RS-28	VOC-2943	8240	Benzene	1	ug/L	U	12/9/1989	Primary Sample	SSFL Legacy Data	AnalTech	1785310.4653	268030.0822	No	Analysis is not within 3 years of the most recent result
RMHF	RS-28	VOC-2943	8240	Bromodichloromethane	1	ug/L	U	12/9/1989	Primary Sample	SSFL Legacy Data	AnalTech	1785310.4653	268030.0822	No	Analysis is not within 3 years of the most recent result
RMHF	RS-28	VOC-2943	8240	Bromoform	5	ug/L	U	12/9/1989	Primary Sample	SSFL Legacy Data	AnalTech	1785310.4653	268030.0822	No	Analysis is not within 3 years of the most recent result
RMHF	RS-28	VOC-2943	8240	Bromomethane	10	ug/L	U	12/9/1989	Primary Sample	SSFL Legacy Data	AnalTech	1785310.4653	268030.0822	No	Analysis is not within 3 years of the most recent result
RMHF	RS-28	VOC-2943	8240	Carbon Disulfide	1	ug/L	U	12/9/1989	Primary Sample	SSFL Legacy Data	AnalTech	1785310.4653	268030.0822	No	Analysis is not within 3 years of the most recent result
RMHF	RS-28	VOC-2943	8240	Carbon Tetrachloride	1	ug/L	U	12/9/1989	Primary Sample	SSFL Legacy Data	AnalTech	1785310.4653	268030.0822	No	Analysis is not within 3 years of the most recent result
RMHF	RS-28	VOC-2943	8240	Chlorobenzene	1	ug/L	U	12/9/1989	Primary Sample	SSFL Legacy Data	AnalTech	1785310.4653	268030.0822	No	Analysis is not within 3 years of the most recent result
RMHF	RS-28	VOC-2943	8240	Chloroethane	1	ug/L	U	12/9/1989	Primary Sample	SSFL Legacy Data	AnalTech	1785310.4653	268030.0822	No	Analysis is not within 3 years of the most recent result
RMHF	RS-28	VOC-2943	8240	Chloroform	1	ug/L	U	12/9/1989	Primary Sample	SSFL Legacy Data	AnalTech	1785310.4653	268030.0822	No	Analysis is not within 3 years of the most recent result
RMHF	RS-28	VOC-2943	8240	Chloromethane	10	ug/L	U	12/9/1989	Primary Sample	SSFL Legacy Data	AnalTech	1785310.4653	268030.0822	No	Analysis is not within 3 years of the most recent result
RMHF	RS-28	VOC-2943	8240	cis-1,3-Dichloropropene	1	ug/L	U	12/9/1989	Primary Sample	SSFL Legacy Data	AnalTech	1785310.4653	268030.0822	No	Analysis is not within 3 years of the most recent result
RMHF	RS-28	VOC-2943	8240	Dibromochloromethane	1	ug/L	U	12/9/1989	Primary Sample	SSFL Legacy Data	AnalTech	1785310.4653	268030.0822	No	Analysis is not within 3 years of the most recent result
RMHF	RS-28	VOC-2943	8240	Dichlorobenzenes	5	ug/L	U	12/9/1989	Primary Sample	SSFL Legacy Data	AnalTech	1785310.4653	268030.0822	Yes	
RMHF	RS-28	VOC-2943	8240	Ethylbenzene	1	ug/L	U	12/9/1989	Primary Sample	SSFL Legacy Data	AnalTech	1785310.4653	268030.0822	No	Analysis is not within 3 years of the most recent result
RMHF	RS-28	VOC-2943	8240	Methylene chloride	5	ug/L	U	12/9/1989	Primary Sample	SSFL Legacy Data	AnalTech	1785310.4653	268030.0822	No	Analysis is not within 3 years of the most recent result
RMHF	RS-28	VOC-2943	8240	Styrene	1	ug/L	U	12/9/1989	Primary Sample	SSFL Legacy Data	AnalTech	1785310.4653	268030.0822	No	Analysis is not within 3 years of the most recent result
RMHF	RS-28	VOC-2943	8240	Tetrachloroethene	1	ug/L	U	12/9/1989	Primary Sample	SSFL Legacy Data	AnalTech	1785310.4653	268030.0822	No	Analysis is not within 3 years of the most recent result
RMHF	RS-28	VOC-2943	8240	Toluene	1	ug/L	U	12/9/1989	Primary Sample	SSFL Legacy Data	AnalTech	1785310.4653	268030.0822	No	Analysis is not within 3 years of the most recent result
RMHF	RS-28	VOC-2943	8240	trans-1,2-Dichloroethene	37	ug/L		12/9/1989	Primary Sample	SSFL Legacy Data	AnalTech	1785310.4653	268030.0822	No	Analysis is not within 3 years of the most recent result
RMHF	RS-28	VOC-2943	8240	trans-1,3-Dichloropropene	1	ug/L	U	12/9/1989	Primary Sample	SSFL Legacy Data	AnalTech	1785310.4653	268030.0822	No	Analysis is not within 3 years of the most recent result
RMHF	RS-28	VOC-2943	8240	Trichloroethene	74	ug/L		12/9/1989	Primary Sample	SSFL Legacy Data	AnalTech	1785310.4653	268030.0822	No	Analysis is not within 3 years of the most recent result
RMHF	RS-28	VOC-2943	8240	Vinyl acetate	10	ug/L	U	12/9/1989	Primary Sample	SSFL Legacy Data	AnalTech	1785310.4653	268030.0822	No	Analysis is not within 3 years of the most recent result
RMHF	RS-28	VOC-2943	8240	Vinyl chloride	1	ug/L	U	12/9/1989	Primary Sample	SSFL Legacy Data	AnalTech	1785310.4653	268030.0822	No	Analysis is not within 3 years of the most recent result
RMHF	RS-28	VOC-2943	8240	Xylenes, Total	1	ug/L	U	12/9/1989	Primary Sample	SSFL Legacy Data	AnalTech	1785310.4653	268030.0822	No	Analysis is not within 3 years of the most recent result
RMHF	RS-28	VOC-2945	8240	1,1,1-Trichloroethane	1	ug/L	U	3/27/1990	Field Duplicate	SSFL Legacy Data	AnalTech	1785310.4653	268030.0822	No	Not a primary sample result
RMHF	RS-28	VOC-2945	8240	1,1,2,2-Tetrachloroethane	1	ug/L	U	3/27/1990	Field Duplicate	SSFL Legacy Data	AnalTech	1785310.4653	268030.0822	No	Not a primary sample result
RMHF	RS-28	VOC-2945	8240	1,1,2-Trichloroethane	1	ug/L	U	3/27/1990	Field Duplicate	SSFL Legacy Data	AnalTech	1785310.4653	268030.0822	No	Not a primary sample result
RMHF	RS-28	VOC-2945	8240	1,1-Dichloroethane	4	ug/L		3/27/1990	Field Duplicate	SSFL Legacy Data	AnalTech	1785310.4653	268030.0822	No	Not a primary sample result
RMHF	RS-28	VOC-2945	8240	1,1-Dichloroethene	10	ug/L		3/27/1990	Field Duplicate	SSFL Legacy Data	AnalTech	1785310.4653	268030.0822	No	Not a primary sample result
RMHF	RS-28	VOC-2945	8240	1,2-Dichloroethane	1	ug/L	U	3/27/1990	Field Duplicate	SSFL Legacy Data	AnalTech	1785310.4653	268030.0822	No	Not a primary sample result
RMHF	RS-28	VOC-2945	8240	1,2-Dichloropropane	1	ug/L	U	3/27/1990	Field Duplicate	SSFL Legacy Data	AnalTech	1785310.4653	268030.0822	No	Not a primary sample result
RMHF	RS-28	VOC-2945	8240	Methyl ethyl ketone	10	ug/L	U	3/27/1990	Field Duplicate	SSFL Legacy Data	AnalTech	1785310.4653	268030.0822	No	Not a primary sample result
RMHF	RS-28	VOC-2945	8240	2-Hexanone	10	ug/L	U	3/27/1990	Field Duplicate	SSFL Legacy Data	AnalTech	1785310.4653	268030.0822	No	Not a primary sample result
RMHF	RS-28	VOC-2945	8240	Methyl isobutyl ketone (MIBK)	10	ug/L	U	3/27/1990	Field Duplicate	SSFL Legacy Data	AnalTech	1785310.4653	268030.0822	No	Not a primary sample result
RMHF	RS-28	VOC-2945	8240	Acetone	10	ug/L	U	3/27/1990	Field Duplicate	SSFL Legacy Data	AnalTech	1785310.4653	268030.0822	No	Not a primary sample result
RMHF	RS-28	VOC-2945	8240	Benzene	1	ug/L	U	3/27/1990	Field Duplicate	SSFL Legacy Data	AnalTech	1785310.4653	268030.0822	No	Not a primary sample result
RMHF	RS-28	VOC-2945	8240	Bromodichloromethane	1	ug/L	U	3/27/1990	Field Duplicate	SSFL Legacy Data	AnalTech	1785310.4653	268030.0822	No	Not a primary sample result
RMHF	RS-28	VOC-2945	8240	Bromoform	5	ug/L	U	3/27/1990	Field Duplicate	SSFL Legacy Data	AnalTech	1785310.4653	268030.0822	No	Not a primary sample result
RMHF	RS-28	VOC-2945	8240	Bromomethane	10	ug/L	U	3/27/1990	Field Duplicate	SSFL Legacy Data	AnalTech	1785310.4653	268030.0822	No	Not a primary sample result
RMHF	RS-28	VOC-2945	8240	Carbon Disulfide	1	ug/L	U	3/27/1990	Field Duplicate	SSFL Legacy Data	AnalTech	1785310.4653	268030.0822	No	Not a primary sample result
RMHF	RS-28	VOC-2945	8240	Carbon Tetrachloride	1	ug/L	U	3/27/1990	Field Duplicate	SSFL Legacy Data	AnalTech	1785310.4653	268030.0822	No	Not a primary sample result
RMHF	RS-28	VOC-2945	8240	Chlorobenzene	1	ug/L	U	3/27/1990	Field Duplicate	SSFL Legacy Data	AnalTech	1785310.4653	268030.0822	No	Not a primary sample result
RMHF	RS-28	VOC-2945	8240	Chloroethane	1	ug/L	U	3/27/1990	Field Duplicate	SSFL Legacy Data	AnalTech	1785310.4653	268030.0822	No	Not a primary sample result
RMHF	RS-28	VOC-2945	8240	Chloroform	1	ug/L	U	3/27/1990	Field Duplicate	SSFL Legacy Data	AnalTech	1785310.4653	268030.0822	No	Not a primary sample result
RMHF	RS-28	VOC-2945	8240	Chloromethane	10	ug/L	U	3/27/1990	Field Duplicate	SSFL Legacy Data	AnalTech	1785310.4653	268030.0822	No	Not a primary sample result
RMHF	RS-28	VOC-2945	8240	cis-1,2-Dichloroethene	31	ug/L		3/27/1990	Field Duplicate	SSFL Legacy Data	AnalTech	1785310.4653	268030.0822	No	Not a primary sample result
RMHF	RS-28	VOC-2945	8240	cis-1,3-Dichloropropene	1	ug/L	U	3/27/1990	Field Duplicate	SSFL Legacy Data	AnalTech	1785310.4653	268030.0822	No	Not a primary sample result
RMHF	RS-28	VOC-2945	8240	Dibromochloromethane	1	ug/L	U	3/27/1990	Field Duplicate	SSFL Legacy Data	AnalTech	1785310.4653	268030.0822	No	Not a primary sample result

RFI Site	Well ID	Sample ID	Analytical Method	Analyte	Result	Units	Qualifier Code	Collection Date	Sample Type	Sample Delivery Group	Analytical Laboratory	Easting	Northing	Included in Risk Assessment	Rationale for Risk Exclusion
RMHF	RS-28	VOC-2945	8240	Dichlorobenzenes	5	ug/L	U	3/27/1990	Field Duplicate	SSFL Legacy Data	AnalTech	1785310.4653	268030.0822	No	Not a primary sample result
RMHF	RS-28	VOC-2945	8240	Ethylbenzene	1	ug/L	U	3/27/1990	Field Duplicate	SSFL Legacy Data	AnalTech	1785310.4653	268030.0822	No	Not a primary sample result
RMHF	RS-28	VOC-2945	8240	Methylene chloride	5	ug/L	U	3/27/1990	Field Duplicate	SSFL Legacy Data	AnalTech	1785310.4653	268030.0822	No	Not a primary sample result
RMHF	RS-28	VOC-2945	8240	Styrene	1	ug/L	U	3/27/1990	Field Duplicate	SSFL Legacy Data	AnalTech	1785310.4653	268030.0822	No	Not a primary sample result
RMHF	RS-28	VOC-2945	8240	Tetrachloroethene	1	ug/L	U	3/27/1990	Field Duplicate	SSFL Legacy Data	AnalTech	1785310.4653	268030.0822	No	Not a primary sample result
RMHF	RS-28	VOC-2945	8240	Toluene	1	ug/L	U	3/27/1990	Field Duplicate	SSFL Legacy Data	AnalTech	1785310.4653	268030.0822	No	Not a primary sample result
RMHF	RS-28	VOC-2945	8240	trans-1,2-Dichloroethene	1	ug/L	U	3/27/1990	Field Duplicate	SSFL Legacy Data	AnalTech	1785310.4653	268030.0822	No	Not a primary sample result
RMHF	RS-28	VOC-2945	8240	trans-1,3-Dichloropropene	1	ug/L	U	3/27/1990	Field Duplicate	SSFL Legacy Data	AnalTech	1785310.4653	268030.0822	No	Not a primary sample result
RMHF	RS-28	VOC-2945	8240	Trichloroethene	66	ug/L		3/27/1990	Field Duplicate	SSFL Legacy Data	AnalTech	1785310.4653	268030.0822	No	Not a primary sample result
RMHF	RS-28	VOC-2945	8240	Vinyl acetate	10	ug/L	U	3/27/1990	Field Duplicate	SSFL Legacy Data	AnalTech	1785310.4653	268030.0822	No	Not a primary sample result
RMHF	RS-28	VOC-2945	8240	Vinyl chloride	1	ug/L	U	3/27/1990	Field Duplicate	SSFL Legacy Data	AnalTech	1785310.4653	268030.0822	No	Not a primary sample result
RMHF	RS-28	VOC-2945	8240	Xylenes, Total	1	ug/L	U	3/27/1990	Field Duplicate	SSFL Legacy Data	AnalTech	1785310.4653	268030.0822	No	Not a primary sample result
RMHF	RS-28	VOC-2944	8240	1,1,1-Trichloroethane	1	ug/L	U	3/27/1990	Primary Sample	SSFL Legacy Data	AnalTech	1785310.4653	268030.0822	No	Analysis is not within 3 years of the most recent result
RMHF	RS-28	VOC-2944	8240	1,1,2,2-Tetrachloroethane	1	ug/L	U	3/27/1990	Primary Sample	SSFL Legacy Data	AnalTech	1785310.4653	268030.0822	No	Analysis is not within 3 years of the most recent result
RMHF	RS-28	VOC-2944	8240	1,1,2-Trichloroethane	1	ug/L	U	3/27/1990	Primary Sample	SSFL Legacy Data	AnalTech	1785310.4653	268030.0822	No	Analysis is not within 3 years of the most recent result
RMHF	RS-28	VOC-2944	8240	1,1-Dichloroethane	3	ug/L		3/27/1990	Primary Sample	SSFL Legacy Data	AnalTech	1785310.4653	268030.0822	No	Analysis is not within 3 years of the most recent result
RMHF	RS-28	VOC-2944	8240	1,1-Dichloroethene	9	ug/L		3/27/1990	Primary Sample	SSFL Legacy Data	AnalTech	1785310.4653	268030.0822	No	Analysis is not within 3 years of the most recent result
RMHF	RS-28	VOC-2944	8240	1,2-Dichloroethane	1	ug/L	U	3/27/1990	Primary Sample	SSFL Legacy Data	AnalTech	1785310.4653	268030.0822	No	Analysis is not within 3 years of the most recent result
RMHF	RS-28	VOC-2944	8240	1,2-Dichloropropane	1	ug/L	U	3/27/1990	Primary Sample	SSFL Legacy Data	AnalTech	1785310.4653	268030.0822	No	Analysis is not within 3 years of the most recent result
RMHF	RS-28	VOC-2944	8240	Methyl ethyl ketone	10	ug/L	U	3/27/1990	Primary Sample	SSFL Legacy Data	AnalTech	1785310.4653	268030.0822	No	Analysis is not within 3 years of the most recent result
RMHF	RS-28	VOC-2944	8240	2-Hexanone	10	ug/L	U	3/27/1990	Primary Sample	SSFL Legacy Data	AnalTech	1785310.4653	268030.0822	No	Analysis is not within 3 years of the most recent result
RMHF	RS-28	VOC-2944	8240	Methyl isobutyl ketone (MIBK)	10	ug/L	U	3/27/1990	Primary Sample	SSFL Legacy Data	AnalTech	1785310.4653	268030.0822	No	Analysis is not within 3 years of the most recent result
RMHF	RS-28	VOC-2944	8240	Acetone	10	ug/L	U	3/27/1990	Primary Sample	SSFL Legacy Data	AnalTech	1785310.4653	268030.0822	No	Analysis is not within 3 years of the most recent result
RMHF	RS-28	VOC-2944	8240	Benzene	1	ug/L	U	3/27/1990	Primary Sample	SSFL Legacy Data	AnalTech	1785310.4653	268030.0822	No	Analysis is not within 3 years of the most recent result
RMHF	RS-28	VOC-2944	8240	Bromodichloromethane	1	ug/L	U	3/27/1990	Primary Sample	SSFL Legacy Data	AnalTech	1785310.4653	268030.0822	No	Analysis is not within 3 years of the most recent result
RMHF	RS-28	VOC-2944	8240	Bromoform	5	ug/L	U	3/27/1990	Primary Sample	SSFL Legacy Data	AnalTech	1785310.4653	268030.0822	No	Analysis is not within 3 years of the most recent result
RMHF	RS-28	VOC-2944	8240	Bromomethane	10	ug/L	U	3/27/1990	Primary Sample	SSFL Legacy Data	AnalTech	1785310.4653	268030.0822	No	Analysis is not within 3 years of the most recent result
RMHF	RS-28	VOC-2944	8240	Carbon Disulfide	1	ug/L	U	3/27/1990	Primary Sample	SSFL Legacy Data	AnalTech	1785310.4653	268030.0822	No	Analysis is not within 3 years of the most recent result
RMHF	RS-28	VOC-2944	8240	Carbon Tetrachloride	1	ug/L	U	3/27/1990	Primary Sample	SSFL Legacy Data	AnalTech	1785310.4653	268030.0822	No	Analysis is not within 3 years of the most recent result
RMHF	RS-28	VOC-2944	8240	Chlorobenzene	1	ug/L	U	3/27/1990	Primary Sample	SSFL Legacy Data	AnalTech	1785310.4653	268030.0822	No	Analysis is not within 3 years of the most recent result
RMHF	RS-28	VOC-2944	8240	Chloroethane	1	ug/L	U	3/27/1990	Primary Sample	SSFL Legacy Data	AnalTech	1785310.4653	268030.0822	No	Analysis is not within 3 years of the most recent result
RMHF	RS-28	VOC-2944	8240	Chloroform	1	ug/L	U	3/27/1990	Primary Sample	SSFL Legacy Data	AnalTech	1785310.4653	268030.0822	No	Analysis is not within 3 years of the most recent result
RMHF	RS-28	VOC-2944	8240	Chloromethane	10	ug/L	U	3/27/1990	Primary Sample	SSFL Legacy Data	AnalTech	1785310.4653	268030.0822	No	Analysis is not within 3 years of the most recent result
RMHF	RS-28	VOC-2944	8240	cis-1,2-Dichloroethene	30	ug/L		3/27/1990	Primary Sample	SSFL Legacy Data	AnalTech	1785310.4653	268030.0822	No	Analysis is not within 3 years of the most recent result
RMHF	RS-28	VOC-2944	8240	cis-1,3-Dichloropropene	1	ug/L	U	3/27/1990	Primary Sample	SSFL Legacy Data	AnalTech	1785310.4653	268030.0822	No	Analysis is not within 3 years of the most recent result
RMHF	RS-28	VOC-2944	8240	Dibromochloromethane	1	ug/L	U	3/27/1990	Primary Sample	SSFL Legacy Data	AnalTech	1785310.4653	268030.0822	No	Analysis is not within 3 years of the most recent result
RMHF	RS-28	VOC-2944	8240	Dichlorobenzenes	5	ug/L	U	3/27/1990	Primary Sample	SSFL Legacy Data	AnalTech	1785310.4653	268030.0822	Yes	
RMHF	RS-28	VOC-2944	8240	Ethylbenzene	1	ug/L	U	3/27/1990	Primary Sample	SSFL Legacy Data	AnalTech	1785310.4653	268030.0822	No	Analysis is not within 3 years of the most recent result
RMHF	RS-28	VOC-2944	8240	Methylene chloride	5	ug/L	U	3/27/1990	Primary Sample	SSFL Legacy Data	AnalTech	1785310.4653	268030.0822	No	Analysis is not within 3 years of the most recent result
RMHF	RS-28	VOC-2944	8240	Styrene	1	ug/L	U	3/27/1990	Primary Sample	SSFL Legacy Data	AnalTech	1785310.4653	268030.0822	No	Analysis is not within 3 years of the most recent result
RMHF	RS-28	VOC-2944	8240	Tetrachloroethene	1	ug/L	U	3/27/1990	Primary Sample	SSFL Legacy Data	AnalTech	1785310.4653	268030.0822	No	Analysis is not within 3 years of the most recent result
RMHF	RS-28	VOC-2944	8240	Toluene	1	ug/L	U	3/27/1990	Primary Sample	SSFL Legacy Data	AnalTech	1785310.4653	268030.0822	No	Analysis is not within 3 years of the most recent result
RMHF	RS-28	VOC-2944	8240	trans-1,2-Dichloroethene	1	ug/L	U	3/27/1990	Primary Sample	SSFL Legacy Data	AnalTech	1785310.4653	268030.0822	No	Analysis is not within 3 years of the most recent result
RMHF	RS-28	VOC-2944	8240	trans-1,3-Dichloropropene	1	ug/L	U	3/27/1990	Primary Sample	SSFL Legacy Data	AnalTech	1785310.4653	268030.0822	No	Analysis is not within 3 years of the most recent result
RMHF	RS-28	VOC-2944	8240	Trichloroethene	62	ug/L		3/27/1990	Primary Sample	SSFL Legacy Data	AnalTech	1785310.4653	268030.0822	No	Analysis is not within 3 years of the most recent result
RMHF	RS-28	VOC-2944	8240	Vinyl acetate	10	ug/L	U	3/27/1990	Primary Sample	SSFL Legacy Data	AnalTech	1785310.4653	268030.0822	No	Analysis is not within 3 years of the most recent result
RMHF	RS-28	VOC-2944	8240	Vinyl chloride	1	ug/L	U	3/27/1990	Primary Sample	SSFL Legacy Data	AnalTech	1785310.4653	268030.0822	No	Analysis is not within 3 years of the most recent result
RMHF	RS-28	VOC-2944	8240	Xylenes, Total	1	ug/L	U	3/27/1990	Primary Sample	SSFL Legacy Data	AnalTech	1785310.4653	268030.0822	No	Analysis is not within 3 years of the most recent result
RMHF	RS-28	2300	8240	1,1,2-Trichloro-1,2,2-trifluoroethane	6	ug/L		6/29/1990	Primary Sample	SSFL Legacy Data	AnalTech	1785310.4653	268030.0822	No	Analysis is not within 3 years of the most recent result
RMHF	RS-28	VOC-2946	8240	1,1,1-Trichloroethane	1	ug/L	U	6/29/1990	Primary Sample	SSFL Legacy Data	AnalTech	1785310.4653	268030.0822	No	Analysis is not within 3 years of the most recent result
RMHF	RS-28	VOC-2946	8240	1,1,2,2-Tetrachloroethane	1	ug/L	U	6/29/1990	Primary Sample	SSFL Legacy Data	AnalTech	1785310.4653	268030.0822	No	Analysis is not within 3 years of the most recent result
RMHF	RS-28	VOC-2946	8240	1,1,2-Trichloroethane	1	ug/L	U	6/29/1990	Primary Sample	SSFL Legacy Data	AnalTech	1785310.4653	268030.0822	No	Analysis is not within 3 years of the most recent result
RMHF	RS-28	VOC-2946	8240	1,1-Dichloroethane	4	ug/L		6/29/1990	Primary Sample	SSFL Legacy Data	AnalTech	1785310.4653	268030.0822	No	Analysis is not within 3 years of the most recent result
RMHF	RS-28	VOC-2946	8240	1,1-Dichloroethene	10	ug/L		6/29/1990	Primary Sample	SSFL Legacy Data	AnalTech	1785310.4653	268030.0822	No	Analysis is not within 3 years of the most recent result
RMHF	RS-28	VOC-2946	8240	1,2-Dichloroethane	1	ug/L	U	6/29/1990	Primary Sample	SSFL Legacy Data	AnalTech	1785310.4653	268030.0822	No	Analysis is not within 3 years of the most recent result
RMHF	RS-28	VOC-2946	8240	1,2-Dichloropropane	1	ug/L	U	6/29/1990	Primary Sample	SSFL Legacy Data	AnalTech	1785310.4653	268030.0822	No	Analysis is not within 3 years of the most recent result
RMHF	RS-28	VOC-2946	8240	Methyl ethyl ketone	10	ug/L	U	6/29/1990	Primary Sample	SSFL Legacy Data	AnalTech	1785310.4653	268030.0822	No	Analysis is not within 3 years of the most recent result
RMHF	RS-28	VOC-2946	8240	2-Hexanone	10	ug/L	U	6/29/1990	Primary Sample	SSFL Legacy Data	AnalTech	1785310.4653	268030.0822	No	Analysis is not within 3 years of the most recent result
RMHF	RS-28	VOC-2946	8240	Methyl isobutyl ketone (MIBK)	10	ug/L	U	6/29/1990	Primary Sample	SSFL Legacy Data	AnalTech	1785310.4653	268030.0822	No	Analysis is not within 3 years of the most recent result
RMHF	RS-28	VOC-2946	8240	Acetone	10	ug/L	U	6/29/1990	Primary Sample	SSFL Legacy Data	AnalTech	1785310.4653	268030.0822	No	Analysis is not within 3 years of the most recent result
RMHF	RS-28	VOC-2946	8240	Benzene	1	ug/L	U	6/29/1990	Primary Sample	SSFL Legacy Data	AnalTech	1785310.4653	268030.0822	No	Analysis is not within 3 years of the most recent result
RMHF	RS-28	VOC-2946	8240	Bromodichloromethane	1	ug/L	U	6/29/1990	Primary Sample	SSFL Legacy Data	AnalTech	1785310.4653	268030.0822	No	Analysis is not within 3 years of the most recent result
RMHF	RS-28	VOC-2946	8240	Bromoform	5	ug/L	U	6/29/1990	Primary Sample	SSFL Legacy Data	AnalTech	1785310.4653	268030.0822	No	Analysis is not within 3 years of the most recent result
RMHF	RS-28	VOC-2946	8240	Bromomethane	10	ug/L	U	6/29/1990	Primary Sample	SSFL Legacy Data	AnalTech	1785310.4653	268030.0822	No	Analysis is not within 3 years of the most recent result
RMHF	RS-28	VOC-2946	8240	Carbon Disulfide	1	ug/L	U	6/29/1990	Primary Sample	SSFL Legacy Data	AnalTech	1785310.4653	268030.0822	No	Analysis is not within 3 years of the most recent result
RMHF	RS-28	VOC-2946	8240	Carbon Tetrachloride	1	ug/L	U	6/29/1990	Primary Sample	SSFL Legacy Data	AnalTech	1785310.4653	268030.0822	No	Analysis is not within 3 years of the most recent result
RMHF	RS-28	VOC-2946	8240	Chlorobenzene	1	ug/L	U	6/29/1990	Primary Sample	SSFL Legacy Data	AnalTech	1785310.4653	268030.0822	No	Analysis is not within 3 years of the most recent result
RMHF	RS-28	VOC-2946	8240	Chloroethane	1	ug/L	U	6/29/1990	Primary Sample	SSFL Legacy Data	AnalTech	1785310.4653	268030.0822	No	Analysis is not within 3 years of the most recent result
RMHF	RS-28	VOC-2946	8240	Chloroform	1	ug/L	U	6/29/1990	Primary Sample	SSFL Legacy Data	AnalTech	1785310.4653	268030.0822	No	Analysis is not within 3 years of the most recent result
RMHF	RS-28	VOC-2946	8240	Chloromethane	10	ug/L	U	6/29/1990	Primary Sample	SSFL Legacy Data	AnalTech	1785310.4653	268030.0822	No	Analysis is not within 3 years of the most recent result
RMHF	RS-28	VOC-2946	8240	cis-1,2-Dichloroethene	48	ug/L		6/29/1990	Primary Sample	SSFL Legacy Data	AnalTech	1785310.4653	268030.0822	No	Analysis is not within 3 years of the most recent result
RMHF	RS-28	VOC-2946	8240	cis-1,3-Dichloropropene	1	ug/L	U	6/29/1990	Primary Sample	SSFL Legacy Data	AnalTech	1785310.4653	268030.0822	No	Analysis is not within 3 years of the most recent result
RMHF	RS-28	VOC-2946	8240	Dibromochloromethane	1	ug/L	U	6/29/1990	Primary Sample	SSFL Legacy Data	AnalTech	1785310.4653	268030.0822	No	Analysis is not within 3 years of the most recent result
RMHF	RS-28	VOC-2946	8240	Dichlorobenzenes	5	ug/L	U	6/29/1990	Primary Sample	SSFL Legacy Data	AnalTech	1785310.4653	268030.0822	Yes	

Group 7 RFI Bundle Report
RMHF Indirect Pathway
Sampling and Analytical Results
Santa Susana Field Laboratory

RFI Site	Well ID	Sample ID	Analytical Method	Analyte	Result	Units	Qualifier Code	Collection Date	Sample Type	Sample Delivery Group	Analytical Laboratory	Easting	Northing	Included in Risk Assessment	Rationale for Risk Exclusion
RMHF	RS-28	VOC-2946	8240	Ethylbenzene	1	ug/L	U	6/29/1990	Primary Sample	SSFL Legacy Data	AnalTech	1785310.4653	268030.0822	No	Analysis is not within 3 years of the most recent result
RMHF	RS-28	VOC-2946	8240	Methylene chloride	5	ug/L	U	6/29/1990	Primary Sample	SSFL Legacy Data	AnalTech	1785310.4653	268030.0822	No	Analysis is not within 3 years of the most recent result
RMHF	RS-28	VOC-2946	8240	Styrene	1	ug/L	U	6/29/1990	Primary Sample	SSFL Legacy Data	AnalTech	1785310.4653	268030.0822	No	Analysis is not within 3 years of the most recent result
RMHF	RS-28	VOC-2946	8240	Tetrachloroethene	1	ug/L	U	6/29/1990	Primary Sample	SSFL Legacy Data	AnalTech	1785310.4653	268030.0822	No	Analysis is not within 3 years of the most recent result
RMHF	RS-28	VOC-2946	8240	Toluene	1	ug/L	U	6/29/1990	Primary Sample	SSFL Legacy Data	AnalTech	1785310.4653	268030.0822	No	Analysis is not within 3 years of the most recent result
RMHF	RS-28	VOC-2946	8240	trans-1,2-Dichloroethene	1	ug/L	U	6/29/1990	Primary Sample	SSFL Legacy Data	AnalTech	1785310.4653	268030.0822	No	Analysis is not within 3 years of the most recent result
RMHF	RS-28	VOC-2946	8240	trans-1,3-Dichloropropene	1	ug/L	U	6/29/1990	Primary Sample	SSFL Legacy Data	AnalTech	1785310.4653	268030.0822	No	Analysis is not within 3 years of the most recent result
RMHF	RS-28	VOC-2946	8240	Trichloroethene	61	ug/L		6/29/1990	Primary Sample	SSFL Legacy Data	AnalTech	1785310.4653	268030.0822	No	Analysis is not within 3 years of the most recent result
RMHF	RS-28	VOC-2946	8240	Vinyl acetate	10	ug/L	U	6/29/1990	Primary Sample	SSFL Legacy Data	AnalTech	1785310.4653	268030.0822	No	Analysis is not within 3 years of the most recent result
RMHF	RS-28	VOC-2946	8240	Vinyl chloride	1	ug/L	U	6/29/1990	Primary Sample	SSFL Legacy Data	AnalTech	1785310.4653	268030.0822	No	Analysis is not within 3 years of the most recent result
RMHF	RS-28	VOC-2946	8240	Xylenes, Total	1	ug/L	U	6/29/1990	Primary Sample	SSFL Legacy Data	AnalTech	1785310.4653	268030.0822	Yes	
RMHF	RS-28	VOC-2947	8240	1,1,1-Trichloroethane	1	ug/L	U	9/15/1990	Field Duplicate	SSFL Legacy Data	AnalTech	1785310.4653	268030.0822	No	Not a primary sample result
RMHF	RS-28	VOC-2947	8240	1,1,2,2-Tetrachloroethane	1	ug/L	U	9/15/1990	Field Duplicate	SSFL Legacy Data	AnalTech	1785310.4653	268030.0822	No	Not a primary sample result
RMHF	RS-28	VOC-2947	8240	1,1,2-Trichloroethane	1	ug/L	U	9/15/1990	Field Duplicate	SSFL Legacy Data	AnalTech	1785310.4653	268030.0822	No	Not a primary sample result
RMHF	RS-28	VOC-2947	8240	1,1-Dichloroethane	5	ug/L		9/15/1990	Field Duplicate	SSFL Legacy Data	AnalTech	1785310.4653	268030.0822	No	Not a primary sample result
RMHF	RS-28	VOC-2947	8240	1,1-Dichloroethene	12	ug/L		9/15/1990	Field Duplicate	SSFL Legacy Data	AnalTech	1785310.4653	268030.0822	No	Not a primary sample result
RMHF	RS-28	VOC-2947	8240	1,2-Dichloroethane	1	ug/L	U	9/15/1990	Field Duplicate	SSFL Legacy Data	AnalTech	1785310.4653	268030.0822	No	Not a primary sample result
RMHF	RS-28	VOC-2947	8240	1,2-Dichloropropane	1	ug/L	U	9/15/1990	Field Duplicate	SSFL Legacy Data	AnalTech	1785310.4653	268030.0822	No	Not a primary sample result
RMHF	RS-28	VOC-2947	8240	Methyl ethyl ketone	10	ug/L	U	9/15/1990	Field Duplicate	SSFL Legacy Data	AnalTech	1785310.4653	268030.0822	No	Not a primary sample result
RMHF	RS-28	VOC-2947	8240	2-Hexanone	10	ug/L	U	9/15/1990	Field Duplicate	SSFL Legacy Data	AnalTech	1785310.4653	268030.0822	No	Not a primary sample result
RMHF	RS-28	VOC-2947	8240	Methyl isobutyl ketone (MIBK)	10	ug/L	U	9/15/1990	Field Duplicate	SSFL Legacy Data	AnalTech	1785310.4653	268030.0822	No	Not a primary sample result
RMHF	RS-28	VOC-2947	8240	Acetone	10	ug/L	U	9/15/1990	Field Duplicate	SSFL Legacy Data	AnalTech	1785310.4653	268030.0822	No	Not a primary sample result
RMHF	RS-28	VOC-2947	8240	Benzene	1	ug/L	U	9/15/1990	Field Duplicate	SSFL Legacy Data	AnalTech	1785310.4653	268030.0822	No	Not a primary sample result
RMHF	RS-28	VOC-2947	8240	Bromodichloromethane	1	ug/L	U	9/15/1990	Field Duplicate	SSFL Legacy Data	AnalTech	1785310.4653	268030.0822	No	Not a primary sample result
RMHF	RS-28	VOC-2947	8240	Bromoform	5	ug/L	U	9/15/1990	Field Duplicate	SSFL Legacy Data	AnalTech	1785310.4653	268030.0822	No	Not a primary sample result
RMHF	RS-28	VOC-2947	8240	Bromomethane	10	ug/L	U	9/15/1990	Field Duplicate	SSFL Legacy Data	AnalTech	1785310.4653	268030.0822	No	Not a primary sample result
RMHF	RS-28	VOC-2947	8240	Carbon Disulfide	1	ug/L	U	9/15/1990	Field Duplicate	SSFL Legacy Data	AnalTech	1785310.4653	268030.0822	No	Not a primary sample result
RMHF	RS-28	VOC-2947	8240	Carbon Tetrachloride	1	ug/L	U	9/15/1990	Field Duplicate	SSFL Legacy Data	AnalTech	1785310.4653	268030.0822	No	Not a primary sample result
RMHF	RS-28	VOC-2947	8240	Chlorobenzene	1	ug/L	U	9/15/1990	Field Duplicate	SSFL Legacy Data	AnalTech	1785310.4653	268030.0822	No	Not a primary sample result
RMHF	RS-28	VOC-2947	8240	Chloroethane	1	ug/L	U	9/15/1990	Field Duplicate	SSFL Legacy Data	AnalTech	1785310.4653	268030.0822	No	Not a primary sample result
RMHF	RS-28	VOC-2947	8240	Chloroform	1	ug/L	U	9/15/1990	Field Duplicate	SSFL Legacy Data	AnalTech	1785310.4653	268030.0822	No	Not a primary sample result
RMHF	RS-28	VOC-2947	8240	Chloromethane	10	ug/L	U	9/15/1990	Field Duplicate	SSFL Legacy Data	AnalTech	1785310.4653	268030.0822	No	Not a primary sample result
RMHF	RS-28	VOC-2947	8240	cis-1,2-Dichloroethene	23	ug/L		9/15/1990	Field Duplicate	SSFL Legacy Data	AnalTech	1785310.4653	268030.0822	No	Not a primary sample result
RMHF	RS-28	VOC-2947	8240	cis-1,3-Dichloropropene	1	ug/L	U	9/15/1990	Field Duplicate	SSFL Legacy Data	AnalTech	1785310.4653	268030.0822	No	Not a primary sample result
RMHF	RS-28	VOC-2947	8240	Dibromochloromethane	1	ug/L	U	9/15/1990	Field Duplicate	SSFL Legacy Data	AnalTech	1785310.4653	268030.0822	No	Not a primary sample result
RMHF	RS-28	VOC-2947	8240	Dichlorobenzenes	5	ug/L	U	9/15/1990	Field Duplicate	SSFL Legacy Data	AnalTech	1785310.4653	268030.0822	No	Not a primary sample result
RMHF	RS-28	VOC-2947	8240	Ethylbenzene	1	ug/L	U	9/15/1990	Field Duplicate	SSFL Legacy Data	AnalTech	1785310.4653	268030.0822	No	Not a primary sample result
RMHF	RS-28	VOC-2947	8240	Methylene chloride	5	ug/L	U	9/15/1990	Field Duplicate	SSFL Legacy Data	AnalTech	1785310.4653	268030.0822	No	Not a primary sample result
RMHF	RS-28	VOC-2947	8240	Styrene	1	ug/L	U	9/15/1990	Field Duplicate	SSFL Legacy Data	AnalTech	1785310.4653	268030.0822	No	Not a primary sample result
RMHF	RS-28	VOC-2947	8240	Tetrachloroethene	1	ug/L	U	9/15/1990	Field Duplicate	SSFL Legacy Data	AnalTech	1785310.4653	268030.0822	No	Not a primary sample result
RMHF	RS-28	VOC-2947	8240	Toluene	1	ug/L	U	9/15/1990	Field Duplicate	SSFL Legacy Data	AnalTech	1785310.4653	268030.0822	No	Not a primary sample result
RMHF	RS-28	VOC-2947	8240	trans-1,2-Dichloroethene	1	ug/L	U	9/15/1990	Field Duplicate	SSFL Legacy Data	AnalTech	1785310.4653	268030.0822	No	Not a primary sample result
RMHF	RS-28	VOC-2947	8240	trans-1,3-Dichloropropene	1	ug/L	U	9/15/1990	Field Duplicate	SSFL Legacy Data	AnalTech	1785310.4653	268030.0822	No	Not a primary sample result
RMHF	RS-28	VOC-2947	8240	Trichloroethene	85	ug/L		9/15/1990	Field Duplicate	SSFL Legacy Data	AnalTech	1785310.4653	268030.0822	No	Not a primary sample result
RMHF	RS-28	VOC-2947	8240	Vinyl acetate	10	ug/L	U	9/15/1990	Field Duplicate	SSFL Legacy Data	AnalTech	1785310.4653	268030.0822	No	Not a primary sample result
RMHF	RS-28	VOC-2947	8240	Vinyl chloride	1	ug/L	U	9/15/1990	Field Duplicate	SSFL Legacy Data	AnalTech	1785310.4653	268030.0822	No	Not a primary sample result
RMHF	RS-28	VOC-2947	8240	Xylenes, Total	1	ug/L	U	9/15/1990	Field Duplicate	SSFL Legacy Data	AnalTech	1785310.4653	268030.0822	No	Not a primary sample result
RMHF	RS-28	VOC-2948	8240	1,1,1-Trichloroethane	1	ug/L	U	9/15/1990	Primary Sample	SSFL Legacy Data	AnalTech	1785310.4653	268030.0822	No	Analysis is not within 3 years of the most recent result
RMHF	RS-28	VOC-2948	8240	1,1,2,2-Tetrachloroethane	1	ug/L	U	9/15/1990	Primary Sample	SSFL Legacy Data	AnalTech	1785310.4653	268030.0822	No	Analysis is not within 3 years of the most recent result
RMHF	RS-28	VOC-2948	8240	1,1,2-Trichloroethane	1	ug/L	U	9/15/1990	Primary Sample	SSFL Legacy Data	AnalTech	1785310.4653	268030.0822	No	Analysis is not within 3 years of the most recent result
RMHF	RS-28	VOC-2948	8240	1,1-Dichloroethane	5	ug/L		9/15/1990	Primary Sample	SSFL Legacy Data	AnalTech	1785310.4653	268030.0822	No	Analysis is not within 3 years of the most recent result
RMHF	RS-28	VOC-2948	8240	1,1-Dichloroethene	13	ug/L		9/15/1990	Primary Sample	SSFL Legacy Data	AnalTech	1785310.4653	268030.0822	No	Analysis is not within 3 years of the most recent result
RMHF	RS-28	VOC-2948	8240	1,2-Dichloroethane	1	ug/L	U	9/15/1990	Primary Sample	SSFL Legacy Data	AnalTech	1785310.4653	268030.0822	No	Analysis is not within 3 years of the most recent result
RMHF	RS-28	VOC-2948	8240	1,2-Dichloropropane	1	ug/L	U	9/15/1990	Primary Sample	SSFL Legacy Data	AnalTech	1785310.4653	268030.0822	No	Analysis is not within 3 years of the most recent result
RMHF	RS-28	VOC-2948	8240	Methyl ethyl ketone	10	ug/L	U	9/15/1990	Primary Sample	SSFL Legacy Data	AnalTech	1785310.4653	268030.0822	No	Analysis is not within 3 years of the most recent result
RMHF	RS-28	VOC-2948	8240	2-Hexanone	10	ug/L	U	9/15/1990	Primary Sample	SSFL Legacy Data	AnalTech	1785310.4653	268030.0822	No	Analysis is not within 3 years of the most recent result
RMHF	RS-28	VOC-2948	8240	Methyl isobutyl ketone (MIBK)	10	ug/L	U	9/15/1990	Primary Sample	SSFL Legacy Data	AnalTech	1785310.4653	268030.0822	No	Analysis is not within 3 years of the most recent result
RMHF	RS-28	VOC-2948	8240	Acetone	10	ug/L	U	9/15/1990	Primary Sample	SSFL Legacy Data	AnalTech	1785310.4653	268030.0822	No	Analysis is not within 3 years of the most recent result
RMHF	RS-28	VOC-2948	8240	Benzene	1	ug/L	U	9/15/1990	Primary Sample	SSFL Legacy Data	AnalTech	1785310.4653	268030.0822	No	Analysis is not within 3 years of the most recent result
RMHF	RS-28	VOC-2948	8240	Bromodichloromethane	1	ug/L	U	9/15/1990	Primary Sample	SSFL Legacy Data	AnalTech	1785310.4653	268030.0822	No	Analysis is not within 3 years of the most recent result
RMHF	RS-28	VOC-2948	8240	Bromoform	5	ug/L	U	9/15/1990	Primary Sample	SSFL Legacy Data	AnalTech	1785310.4653	268030.0822	No	Analysis is not within 3 years of the most recent result
RMHF	RS-28	VOC-2948	8240	Bromomethane	10	ug/L	U	9/15/1990	Primary Sample	SSFL Legacy Data	AnalTech	1785310.4653	268030.0822	No	Analysis is not within 3 years of the most recent result
RMHF	RS-28	VOC-2948	8240	Carbon Disulfide	1	ug/L	U	9/15/1990	Primary Sample	SSFL Legacy Data	AnalTech	1785310.4653	268030.0822	No	Analysis is not within 3 years of the most recent result
RMHF	RS-28	VOC-2948	8240	Carbon Tetrachloride	1	ug/L	U	9/15/1990	Primary Sample	SSFL Legacy Data	AnalTech	1785310.4653	268030.0822	No	Analysis is not within 3 years of the most recent result
RMHF	RS-28	VOC-2948	8240	Chlorobenzene	1	ug/L	U	9/15/1990	Primary Sample	SSFL Legacy Data	AnalTech	1785310.4653	268030.0822	No	Analysis is not within 3 years of the most recent result
RMHF	RS-28	VOC-2948	8240	Chloroethane	1	ug/L	U	9/15/1990	Primary Sample	SSFL Legacy Data	AnalTech	1785310.4653	268030.0822	No	Analysis is not within 3 years of the most recent result
RMHF	RS-28	VOC-2948	8240	Chloroform	1	ug/L	U	9/15/1990	Primary Sample	SSFL Legacy Data	AnalTech	1785310.4653	268030.0822	No	Analysis is not within 3 years of the most recent result
RMHF	RS-28	VOC-2948	8240	Chloromethane	10	ug/L	U	9/15/1990	Primary Sample	SSFL Legacy Data	AnalTech	1785310.4653	268030.0822	No	Analysis is not within 3 years of the most recent result
RMHF	RS-28	VOC-2948	8240	cis-1,2-Dichloroethene	23	ug/L		9/15/1990	Primary Sample	SSFL Legacy Data	AnalTech	1785310.4653	268030.0822	No	Analysis is not within 3 years of the most recent result
RMHF	RS-28	VOC-2948	8240	cis-1,3-Dichloropropene	1	ug/L	U	9/15/1990	Primary Sample	SSFL Legacy Data	AnalTech	1785310.4653	268030.0822	No	Analysis is not within 3 years of the most recent result
RMHF	RS-28	VOC-2948	8240	Dibromochloromethane	1	ug/L	U	9/15/1990	Primary Sample	SSFL Legacy Data	AnalTech	1785310.4653	268030.0822	No	Analysis is not within 3 years of the most recent result
RMHF	RS-28	VOC-2948	8240	Dichlorobenzenes	5	ug/L	U	9/15/1990	Primary Sample	SSFL Legacy Data	AnalTech	1785310.4653	268030.0822	Yes	
RMHF	RS-28	VOC-2948	8240	Ethylbenzene	1	ug/L	U	9/15/1990	Primary Sample	SSFL Legacy Data	AnalTech	1785310.4653	268030.0822	No	Analysis is not within 3 years of the most recent result
RMHF	RS-28	VOC-2948	8240	Methylene chloride	5	ug/L	U	9/15/1990	Primary Sample	SSFL Legacy Data	AnalTech	1785310.4653	268030.0822	No	Analysis is not within 3 years of the most recent result

Group 7 RFI Bundle Report
RMHF Indirect Pathway
Sampling and Analytical Results
Santa Susana Field Laboratory

RFI Site	Well ID	Sample ID	Analytical Method	Analyte	Result	Units	Qualifier Code	Collection Date	Sample Type	Sample Delivery Group	Analytical Laboratory	Easting	Northing	Included in Risk Assessment	Rationale for Risk Exclusion
RMHF	RS-28	VOC-2948	8240	Styrene	1	ug/L	U	9/15/1990	Primary Sample	SSFL Legacy Data	AnalTech	1785310.4653	268030.0822	No	Analysis is not within 3 years of the most recent result
RMHF	RS-28	VOC-2948	8240	Tetrachloroethene	1	ug/L	U	9/15/1990	Primary Sample	SSFL Legacy Data	AnalTech	1785310.4653	268030.0822	No	Analysis is not within 3 years of the most recent result
RMHF	RS-28	VOC-2948	8240	Toluene	1	ug/L	U	9/15/1990	Primary Sample	SSFL Legacy Data	AnalTech	1785310.4653	268030.0822	No	Analysis is not within 3 years of the most recent result
RMHF	RS-28	VOC-2948	8240	trans-1,2-Dichloroethene	1	ug/L	U	9/15/1990	Primary Sample	SSFL Legacy Data	AnalTech	1785310.4653	268030.0822	No	Analysis is not within 3 years of the most recent result
RMHF	RS-28	VOC-2948	8240	trans-1,3-Dichloropropene	1	ug/L	U	9/15/1990	Primary Sample	SSFL Legacy Data	AnalTech	1785310.4653	268030.0822	No	Analysis is not within 3 years of the most recent result
RMHF	RS-28	VOC-2948	8240	Trichloroethene	87	ug/L		9/15/1990	Primary Sample	SSFL Legacy Data	AnalTech	1785310.4653	268030.0822	No	Analysis is not within 3 years of the most recent result
RMHF	RS-28	VOC-2948	8240	Vinyl acetate	10	ug/L	U	9/15/1990	Primary Sample	SSFL Legacy Data	AnalTech	1785310.4653	268030.0822	No	Analysis is not within 3 years of the most recent result
RMHF	RS-28	VOC-2948	8240	Vinyl chloride	1	ug/L	U	9/15/1990	Primary Sample	SSFL Legacy Data	AnalTech	1785310.4653	268030.0822	No	Analysis is not within 3 years of the most recent result
RMHF	RS-28	VOC-2948	8240	Xylenes, Total	1	ug/L	U	9/15/1990	Primary Sample	SSFL Legacy Data	AnalTech	1785310.4653	268030.0822	Yes	
RMHF	RS-28	2301	8240	1,1,2-Trichloro-1,2,2-trifluoroethane	6	ug/L		12/6/1990	Primary Sample	SSFL Legacy Data	AnalTech	1785310.4653	268030.0822	No	Analysis is not within 3 years of the most recent result
RMHF	RS-28	VOC-2949	8240	1,1,1-Trichloroethane	1	ug/L	U	12/6/1990	Primary Sample	SSFL Legacy Data	AnalTech	1785310.4653	268030.0822	No	Analysis is not within 3 years of the most recent result
RMHF	RS-28	VOC-2949	8240	1,1,2,2-Tetrachloroethane	1	ug/L	U	12/6/1990	Primary Sample	SSFL Legacy Data	AnalTech	1785310.4653	268030.0822	No	Analysis is not within 3 years of the most recent result
RMHF	RS-28	VOC-2949	8240	1,1,2-Trichloroethane	1	ug/L	U	12/6/1990	Primary Sample	SSFL Legacy Data	AnalTech	1785310.4653	268030.0822	No	Analysis is not within 3 years of the most recent result
RMHF	RS-28	VOC-2949	8240	1,1-Dichloroethane	4	ug/L		12/6/1990	Primary Sample	SSFL Legacy Data	AnalTech	1785310.4653	268030.0822	No	Analysis is not within 3 years of the most recent result
RMHF	RS-28	VOC-2949	8240	1,1-Dichloroethene	12	ug/L		12/6/1990	Primary Sample	SSFL Legacy Data	AnalTech	1785310.4653	268030.0822	No	Analysis is not within 3 years of the most recent result
RMHF	RS-28	VOC-2949	8240	1,2-Dichloroethane	1	ug/L	U	12/6/1990	Primary Sample	SSFL Legacy Data	AnalTech	1785310.4653	268030.0822	No	Analysis is not within 3 years of the most recent result
RMHF	RS-28	VOC-2949	8240	1,2-Dichloropropane	1	ug/L	U	12/6/1990	Primary Sample	SSFL Legacy Data	AnalTech	1785310.4653	268030.0822	No	Analysis is not within 3 years of the most recent result
RMHF	RS-28	VOC-2949	8240	Methyl ethyl ketone	10	ug/L	U	12/6/1990	Primary Sample	SSFL Legacy Data	AnalTech	1785310.4653	268030.0822	No	Analysis is not within 3 years of the most recent result
RMHF	RS-28	VOC-2949	8240	2-Hexanone	10	ug/L	U	12/6/1990	Primary Sample	SSFL Legacy Data	AnalTech	1785310.4653	268030.0822	No	Analysis is not within 3 years of the most recent result
RMHF	RS-28	VOC-2949	8240	Methyl isobutyl ketone (MIBK)	10	ug/L	U	12/6/1990	Primary Sample	SSFL Legacy Data	AnalTech	1785310.4653	268030.0822	No	Analysis is not within 3 years of the most recent result
RMHF	RS-28	VOC-2949	8240	Acetone	10	ug/L	U	12/6/1990	Primary Sample	SSFL Legacy Data	AnalTech	1785310.4653	268030.0822	No	Analysis is not within 3 years of the most recent result
RMHF	RS-28	VOC-2949	8240	Benzene	1	ug/L	U	12/6/1990	Primary Sample	SSFL Legacy Data	AnalTech	1785310.4653	268030.0822	No	Analysis is not within 3 years of the most recent result
RMHF	RS-28	VOC-2949	8240	Bromodichloromethane	1	ug/L	U	12/6/1990	Primary Sample	SSFL Legacy Data	AnalTech	1785310.4653	268030.0822	No	Analysis is not within 3 years of the most recent result
RMHF	RS-28	VOC-2949	8240	Bromoform	5	ug/L	U	12/6/1990	Primary Sample	SSFL Legacy Data	AnalTech	1785310.4653	268030.0822	No	Analysis is not within 3 years of the most recent result
RMHF	RS-28	VOC-2949	8240	Bromomethane	10	ug/L	U	12/6/1990	Primary Sample	SSFL Legacy Data	AnalTech	1785310.4653	268030.0822	No	Analysis is not within 3 years of the most recent result
RMHF	RS-28	VOC-2949	8240	Carbon Disulfide	1	ug/L	U	12/6/1990	Primary Sample	SSFL Legacy Data	AnalTech	1785310.4653	268030.0822	No	Analysis is not within 3 years of the most recent result
RMHF	RS-28	VOC-2949	8240	Carbon Tetrachloride	1	ug/L	U	12/6/1990	Primary Sample	SSFL Legacy Data	AnalTech	1785310.4653	268030.0822	No	Analysis is not within 3 years of the most recent result
RMHF	RS-28	VOC-2949	8240	Chlorobenzene	1	ug/L	U	12/6/1990	Primary Sample	SSFL Legacy Data	AnalTech	1785310.4653	268030.0822	No	Analysis is not within 3 years of the most recent result
RMHF	RS-28	VOC-2949	8240	Chloroethane	1	ug/L	U	12/6/1990	Primary Sample	SSFL Legacy Data	AnalTech	1785310.4653	268030.0822	No	Analysis is not within 3 years of the most recent result
RMHF	RS-28	VOC-2949	8240	Chloroform	1	ug/L	U	12/6/1990	Primary Sample	SSFL Legacy Data	AnalTech	1785310.4653	268030.0822	No	Analysis is not within 3 years of the most recent result
RMHF	RS-28	VOC-2949	8240	Chloromethane	10	ug/L	U	12/6/1990	Primary Sample	SSFL Legacy Data	AnalTech	1785310.4653	268030.0822	No	Analysis is not within 3 years of the most recent result
RMHF	RS-28	VOC-2949	8240	cis-1,2-Dichloroethene	26	ug/L		12/6/1990	Primary Sample	SSFL Legacy Data	AnalTech	1785310.4653	268030.0822	No	Analysis is not within 3 years of the most recent result
RMHF	RS-28	VOC-2949	8240	cis-1,3-Dichloropropene	1	ug/L	U	12/6/1990	Primary Sample	SSFL Legacy Data	AnalTech	1785310.4653	268030.0822	No	Analysis is not within 3 years of the most recent result
RMHF	RS-28	VOC-2949	8240	Dibromochloromethane	1	ug/L	U	12/6/1990	Primary Sample	SSFL Legacy Data	AnalTech	1785310.4653	268030.0822	No	Analysis is not within 3 years of the most recent result
RMHF	RS-28	VOC-2949	8240	Dichlorobenzenes	5	ug/L	U	12/6/1990	Primary Sample	SSFL Legacy Data	AnalTech	1785310.4653	268030.0822	Yes	
RMHF	RS-28	VOC-2949	8240	Ethylbenzene	1	ug/L	U	12/6/1990	Primary Sample	SSFL Legacy Data	AnalTech	1785310.4653	268030.0822	No	Analysis is not within 3 years of the most recent result
RMHF	RS-28	VOC-2949	8240	Methylene chloride	5	ug/L	U	12/6/1990	Primary Sample	SSFL Legacy Data	AnalTech	1785310.4653	268030.0822	No	Analysis is not within 3 years of the most recent result
RMHF	RS-28	VOC-2949	8240	Styrene	1	ug/L	U	12/6/1990	Primary Sample	SSFL Legacy Data	AnalTech	1785310.4653	268030.0822	No	Analysis is not within 3 years of the most recent result
RMHF	RS-28	VOC-2949	8240	Tetrachloroethene	1	ug/L	U	12/6/1990	Primary Sample	SSFL Legacy Data	AnalTech	1785310.4653	268030.0822	No	Analysis is not within 3 years of the most recent result
RMHF	RS-28	VOC-2949	8240	Toluene	2	ug/L	U	12/6/1990	Primary Sample	SSFL Legacy Data	AnalTech	1785310.4653	268030.0822	No	Analysis is not within 3 years of the most recent result
RMHF	RS-28	VOC-2949	8240	trans-1,2-Dichloroethene	1	ug/L	U	12/6/1990	Primary Sample	SSFL Legacy Data	AnalTech	1785310.4653	268030.0822	No	Analysis is not within 3 years of the most recent result
RMHF	RS-28	VOC-2949	8240	trans-1,3-Dichloropropene	1	ug/L	U	12/6/1990	Primary Sample	SSFL Legacy Data	AnalTech	1785310.4653	268030.0822	No	Analysis is not within 3 years of the most recent result
RMHF	RS-28	VOC-2949	8240	Trichloroethene	71	ug/L		12/6/1990	Primary Sample	SSFL Legacy Data	AnalTech	1785310.4653	268030.0822	No	Analysis is not within 3 years of the most recent result
RMHF	RS-28	VOC-2949	8240	Vinyl acetate	10	ug/L	U	12/6/1990	Primary Sample	SSFL Legacy Data	AnalTech	1785310.4653	268030.0822	No	Analysis is not within 3 years of the most recent result
RMHF	RS-28	VOC-2949	8240	Vinyl chloride	1	ug/L	U	12/6/1990	Primary Sample	SSFL Legacy Data	AnalTech	1785310.4653	268030.0822	No	Analysis is not within 3 years of the most recent result
RMHF	RS-28	VOC-2949	8240	Xylenes, Total	1	ug/L	U	12/6/1990	Primary Sample	SSFL Legacy Data	AnalTech	1785310.4653	268030.0822	Yes	
RMHF	RS-28	ACID-78	8270	2,4,6-Trichlorophenol	10	ug/L	U	3/9/1991	Primary Sample	SSFL Legacy Data	AnalTech	1785310.4653	268030.0822	No	VOCs only for Indirect Pathway
RMHF	RS-28	ACID-78	8270	2,4-Dichlorophenol	10	ug/L	U	3/9/1991	Primary Sample	SSFL Legacy Data	AnalTech	1785310.4653	268030.0822	No	VOCs only for Indirect Pathway
RMHF	RS-28	ACID-78	8270	2,4-Dimethylphenol	10	ug/L	U	3/9/1991	Primary Sample	SSFL Legacy Data	AnalTech	1785310.4653	268030.0822	No	VOCs only for Indirect Pathway
RMHF	RS-28	ACID-78	8270	2,4-Dinitrophenol	50	ug/L	U	3/9/1991	Primary Sample	SSFL Legacy Data	AnalTech	1785310.4653	268030.0822	No	VOCs only for Indirect Pathway
RMHF	RS-28	ACID-78	8270	2-Chlorophenol	10	ug/L	U	3/9/1991	Primary Sample	SSFL Legacy Data	AnalTech	1785310.4653	268030.0822	No	VOCs only for Indirect Pathway
RMHF	RS-28	ACID-78	8270	2-Nitrophenol	10	ug/L	U	3/9/1991	Primary Sample	SSFL Legacy Data	AnalTech	1785310.4653	268030.0822	No	VOCs only for Indirect Pathway
RMHF	RS-28	ACID-78	8270	4,6-Dinitro-o-cresol	50	ug/L	U	3/9/1991	Primary Sample	SSFL Legacy Data	AnalTech	1785310.4653	268030.0822	No	VOCs only for Indirect Pathway
RMHF	RS-28	ACID-78	8270	4-Nitrophenol	50	ug/L	U	3/9/1991	Primary Sample	SSFL Legacy Data	AnalTech	1785310.4653	268030.0822	No	VOCs only for Indirect Pathway
RMHF	RS-28	ACID-78	8270	p-Chloro-m-cresol	10	ug/L	U	3/9/1991	Primary Sample	SSFL Legacy Data	AnalTech	1785310.4653	268030.0822	No	VOCs only for Indirect Pathway
RMHF	RS-28	ACID-78	8270	Pentachlorophenol	50	ug/L	U	3/9/1991	Primary Sample	SSFL Legacy Data	AnalTech	1785310.4653	268030.0822	No	VOCs only for Indirect Pathway
RMHF	RS-28	ACID-78	8270	Phenol	10	ug/L	U	3/9/1991	Primary Sample	SSFL Legacy Data	AnalTech	1785310.4653	268030.0822	No	VOCs only for Indirect Pathway
RMHF	RS-28	BASE-84	8270	1,2,4-Trichlorobenzene	10	ug/L	U	3/9/1991	Primary Sample	SSFL Legacy Data	AnalTech	1785310.4653	268030.0822	No	VOCs only for Indirect Pathway
RMHF	RS-28	BASE-84	8270	1,2-Dichlorobenzene	10	ug/L	U	3/9/1991	Primary Sample	SSFL Legacy Data	AnalTech	1785310.4653	268030.0822	No	VOCs only for Indirect Pathway
RMHF	RS-28	BASE-84	8270	1,3-Dichlorobenzene	10	ug/L	U	3/9/1991	Primary Sample	SSFL Legacy Data	AnalTech	1785310.4653	268030.0822	No	VOCs only for Indirect Pathway
RMHF	RS-28	BASE-84	8270	1,4-Dichlorobenzene	10	ug/L	U	3/9/1991	Primary Sample	SSFL Legacy Data	AnalTech	1785310.4653	268030.0822	No	VOCs only for Indirect Pathway
RMHF	RS-28	BASE-84	8270	2,4-Dinitrotoluene	10	ug/L	U	3/9/1991	Primary Sample	SSFL Legacy Data	AnalTech	1785310.4653	268030.0822	No	VOCs only for Indirect Pathway
RMHF	RS-28	BASE-84	8270	2,6-Dinitrotoluene	10	ug/L	U	3/9/1991	Primary Sample	SSFL Legacy Data	AnalTech	1785310.4653	268030.0822	No	VOCs only for Indirect Pathway
RMHF	RS-28	BASE-84	8270	2-Chloronaphthalene	10	ug/L	U	3/9/1991	Primary Sample	SSFL Legacy Data	AnalTech	1785310.4653	268030.0822	No	VOCs only for Indirect Pathway
RMHF	RS-28	BASE-84	8270	3,3'-Dichlorobenzidine	20	ug/L	U	3/9/1991	Primary Sample	SSFL Legacy Data	AnalTech	1785310.4653	268030.0822	No	VOCs only for Indirect Pathway
RMHF	RS-28	BASE-84	8270	Benzo(b)fluoranthene	10	ug/L	U	3/9/1991	Primary Sample	SSFL Legacy Data	AnalTech	1785310.4653	268030.0822	No	VOCs only for Indirect Pathway
RMHF	RS-28	BASE-84	8270	4-Bromophenyl phenyl ether	10	ug/L	U	3/9/1991	Primary Sample	SSFL Legacy Data	AnalTech	1785310.4653	268030.0822	No	VOCs only for Indirect Pathway
RMHF	RS-28	BASE-84	8270	4-Chlorophenylphenyl ether	10	ug/L	U	3/9/1991	Primary Sample	SSFL Legacy Data	AnalTech	1785310.4653	268030.0822	No	VOCs only for Indirect Pathway
RMHF	RS-28	BASE-84	8270	Acenaphthene	10	ug/L	U	3/9/1991	Primary Sample	SSFL Legacy Data	AnalTech	1785310.4653	268030.0822	No	VOCs only for Indirect Pathway
RMHF	RS-28	BASE-84	8270	Acenaphthylene	10	ug/L	U	3/9/1991	Primary Sample	SSFL Legacy Data	AnalTech	1785310.4653	268030.0822	No	VOCs only for Indirect Pathway
RMHF	RS-28	BASE-84	8270	Anthracene	10	ug/L	U	3/9/1991	Primary Sample	SSFL Legacy Data	AnalTech	1785310.4653	268030.0822	No	VOCs only for Indirect Pathway
RMHF	RS-28	BASE-84	8270	Benzo(a)anthracene	10	ug/L	U	3/9/1991	Primary Sample	SSFL Legacy Data	AnalTech	1785310.4653	268030.0822	No	VOCs only for Indirect Pathway
RMHF	RS-28	BASE-84	8270	Benzo(a)pyrene	10	ug/L	U	3/9/1991	Primary Sample	SSFL Legacy Data	AnalTech	1785310.4653	268030.0822	No	VOCs only for Indirect Pathway
RMHF	RS-28	BASE-84	8270	Benzo(ghi)perylene	10	ug/L	U	3/9/1991	Primary Sample	SSFL Legacy Data	AnalTech	1785310.4653	268030.0822	No	VOCs only for Indirect Pathway

Group 7 RFI Bundle Report
RMHF Indirect Pathway
Sampling and Analytical Results
Santa Susana Field Laboratory

RFI Site	Well ID	Sample ID	Analytical Method	Analyte	Result	Units	Qualifier Code	Collection Date	Sample Type	Sample Delivery Group	Analytical Laboratory	Easting	Northing	Included in Risk Assessment	Rationale for Risk Exclusion
RMHF	RS-28	BASE-84	8270	Benzo(k)fluoranthene	10	ug/L	U	3/9/1991	Primary Sample	SSFL Legacy Data	AnalTech	1785310.4653	268030.0822	No	VOCs only for Indirect Pathway
RMHF	RS-28	BASE-84	8270	bis(2-Chloroethoxy)methane	10	ug/L	U	3/9/1991	Primary Sample	SSFL Legacy Data	AnalTech	1785310.4653	268030.0822	No	VOCs only for Indirect Pathway
RMHF	RS-28	BASE-84	8270	bis(2-Chloroethyl) ether	10	ug/L	U	3/9/1991	Primary Sample	SSFL Legacy Data	AnalTech	1785310.4653	268030.0822	No	VOCs only for Indirect Pathway
RMHF	RS-28	BASE-84	8270	bis(2-Chloroisopropyl) ether	10	ug/L	U	3/9/1991	Primary Sample	SSFL Legacy Data	AnalTech	1785310.4653	268030.0822	No	VOCs only for Indirect Pathway
RMHF	RS-28	BASE-84	8270	bis(2-Ethylhexyl) phthalate	10	ug/L	U	3/9/1991	Primary Sample	SSFL Legacy Data	AnalTech	1785310.4653	268030.0822	No	VOCs only for Indirect Pathway
RMHF	RS-28	BASE-84	8270	Butyl benzyl phthalate	10	ug/L	U	3/9/1991	Primary Sample	SSFL Legacy Data	AnalTech	1785310.4653	268030.0822	No	VOCs only for Indirect Pathway
RMHF	RS-28	BASE-84	8270	Chrysene	10	ug/L	U	3/9/1991	Primary Sample	SSFL Legacy Data	AnalTech	1785310.4653	268030.0822	No	VOCs only for Indirect Pathway
RMHF	RS-28	BASE-84	8270	Di-n-butyl phthalate	10	ug/L	U	3/9/1991	Primary Sample	SSFL Legacy Data	AnalTech	1785310.4653	268030.0822	No	VOCs only for Indirect Pathway
RMHF	RS-28	BASE-84	8270	Di-n-octyl phthalate	10	ug/L	U	3/9/1991	Primary Sample	SSFL Legacy Data	AnalTech	1785310.4653	268030.0822	No	VOCs only for Indirect Pathway
RMHF	RS-28	BASE-84	8270	Dibenzo(a,h)anthracene	10	ug/L	U	3/9/1991	Primary Sample	SSFL Legacy Data	AnalTech	1785310.4653	268030.0822	No	VOCs only for Indirect Pathway
RMHF	RS-28	BASE-84	8270	Diethyl phthalate	10	ug/L	U	3/9/1991	Primary Sample	SSFL Legacy Data	AnalTech	1785310.4653	268030.0822	No	VOCs only for Indirect Pathway
RMHF	RS-28	BASE-84	8270	Dimethyl phthalate	10	ug/L	U	3/9/1991	Primary Sample	SSFL Legacy Data	AnalTech	1785310.4653	268030.0822	No	VOCs only for Indirect Pathway
RMHF	RS-28	BASE-84	8270	Fluoranthene	10	ug/L	U	3/9/1991	Primary Sample	SSFL Legacy Data	AnalTech	1785310.4653	268030.0822	No	VOCs only for Indirect Pathway
RMHF	RS-28	BASE-84	8270	Fluorene	10	ug/L	U	3/9/1991	Primary Sample	SSFL Legacy Data	AnalTech	1785310.4653	268030.0822	No	VOCs only for Indirect Pathway
RMHF	RS-28	BASE-84	8270	Hexachlorobenzene	10	ug/L	U	3/9/1991	Primary Sample	SSFL Legacy Data	AnalTech	1785310.4653	268030.0822	No	VOCs only for Indirect Pathway
RMHF	RS-28	BASE-84	8270	Hexachlorobutadiene	10	ug/L	U	3/9/1991	Primary Sample	SSFL Legacy Data	AnalTech	1785310.4653	268030.0822	No	VOCs only for Indirect Pathway
RMHF	RS-28	BASE-84	8270	Hexachlorocyclopentadiene	10	ug/L	U	3/9/1991	Primary Sample	SSFL Legacy Data	AnalTech	1785310.4653	268030.0822	No	VOCs only for Indirect Pathway
RMHF	RS-28	BASE-84	8270	Hexachloroethane	10	ug/L	U	3/9/1991	Primary Sample	SSFL Legacy Data	AnalTech	1785310.4653	268030.0822	No	VOCs only for Indirect Pathway
RMHF	RS-28	BASE-84	8270	Indeno(1,2,3-cd)pyrene	10	ug/L	U	3/9/1991	Primary Sample	SSFL Legacy Data	AnalTech	1785310.4653	268030.0822	No	VOCs only for Indirect Pathway
RMHF	RS-28	BASE-84	8270	Isophorone	10	ug/L	U	3/9/1991	Primary Sample	SSFL Legacy Data	AnalTech	1785310.4653	268030.0822	No	VOCs only for Indirect Pathway
RMHF	RS-28	BASE-84	8270	n-Nitrosodi-n-propylamine	10	ug/L	U	3/9/1991	Primary Sample	SSFL Legacy Data	AnalTech	1785310.4653	268030.0822	No	VOCs only for Indirect Pathway
RMHF	RS-28	BASE-84	8270	n-Nitrosodimethylamine	10	ug/L	U	3/9/1991	Primary Sample	SSFL Legacy Data	AnalTech	1785310.4653	268030.0822	No	VOCs only for Indirect Pathway
RMHF	RS-28	BASE-84	8270	n-Nitrosodiphenylamine	10	ug/L	U	3/9/1991	Primary Sample	SSFL Legacy Data	AnalTech	1785310.4653	268030.0822	No	VOCs only for Indirect Pathway
RMHF	RS-28	BASE-84	8270	Naphthalene	10	ug/L	U	3/9/1991	Primary Sample	SSFL Legacy Data	AnalTech	1785310.4653	268030.0822	No	VOCs only for Indirect Pathway
RMHF	RS-28	BASE-84	8270	Nitrobenzene	10	ug/L	U	3/9/1991	Primary Sample	SSFL Legacy Data	AnalTech	1785310.4653	268030.0822	No	VOCs only for Indirect Pathway
RMHF	RS-28	BASE-84	8270	Phenanthrene	10	ug/L	U	3/9/1991	Primary Sample	SSFL Legacy Data	AnalTech	1785310.4653	268030.0822	No	VOCs only for Indirect Pathway
RMHF	RS-28	BASE-84	8270	Pyrene	10	ug/L	U	3/9/1991	Primary Sample	SSFL Legacy Data	AnalTech	1785310.4653	268030.0822	No	VOCs only for Indirect Pathway
RMHF	RS-28	VOC-2950	8240	1,1,1-Trichloroethane	1	ug/L	U	3/9/1991	Primary Sample	SSFL Legacy Data	AnalTech	1785310.4653	268030.0822	No	Analysis is not within 3 years of the most recent result
RMHF	RS-28	VOC-2950	8240	1,1,2,2-Tetrachloroethane	1	ug/L	U	3/9/1991	Primary Sample	SSFL Legacy Data	AnalTech	1785310.4653	268030.0822	No	Analysis is not within 3 years of the most recent result
RMHF	RS-28	VOC-2950	8240	1,1,2-Trichloroethane	1	ug/L	U	3/9/1991	Primary Sample	SSFL Legacy Data	AnalTech	1785310.4653	268030.0822	No	Analysis is not within 3 years of the most recent result
RMHF	RS-28	VOC-2950	8240	1,1-Dichloroethane	5	ug/L		3/9/1991	Primary Sample	SSFL Legacy Data	AnalTech	1785310.4653	268030.0822	No	Analysis is not within 3 years of the most recent result
RMHF	RS-28	VOC-2950	8240	1,1-Dichloroethene	18	ug/L		3/9/1991	Primary Sample	SSFL Legacy Data	AnalTech	1785310.4653	268030.0822	No	Analysis is not within 3 years of the most recent result
RMHF	RS-28	VOC-2950	8240	1,2-Dichlorobenzene	5	ug/L	U	3/9/1991	Primary Sample	SSFL Legacy Data	AnalTech	1785310.4653	268030.0822	No	Analysis is not within 3 years of the most recent result
RMHF	RS-28	VOC-2950	8240	1,2-Dichloroethane	1	ug/L	U	3/9/1991	Primary Sample	SSFL Legacy Data	AnalTech	1785310.4653	268030.0822	No	Analysis is not within 3 years of the most recent result
RMHF	RS-28	VOC-2950	8240	1,2-Dichloropropane	1	ug/L	U	3/9/1991	Primary Sample	SSFL Legacy Data	AnalTech	1785310.4653	268030.0822	No	Analysis is not within 3 years of the most recent result
RMHF	RS-28	VOC-2950	8240	1,3-Dichlorobenzene	5	ug/L	U	3/9/1991	Primary Sample	SSFL Legacy Data	AnalTech	1785310.4653	268030.0822	No	Analysis is not within 3 years of the most recent result
RMHF	RS-28	VOC-2950	8240	1,4-Dichlorobenzene	5	ug/L	U	3/9/1991	Primary Sample	SSFL Legacy Data	AnalTech	1785310.4653	268030.0822	No	Analysis is not within 3 years of the most recent result
RMHF	RS-28	VOC-2950	8240	Methyl ethyl ketone	20	ug/L	U	3/9/1991	Primary Sample	SSFL Legacy Data	AnalTech	1785310.4653	268030.0822	No	Analysis is not within 3 years of the most recent result
RMHF	RS-28	VOC-2950	8240	2-Hexanone	10	ug/L	U	3/9/1991	Primary Sample	SSFL Legacy Data	AnalTech	1785310.4653	268030.0822	No	Analysis is not within 3 years of the most recent result
RMHF	RS-28	VOC-2950	8240	Acetone	20	ug/L	U	3/9/1991	Primary Sample	SSFL Legacy Data	AnalTech	1785310.4653	268030.0822	No	Analysis is not within 3 years of the most recent result
RMHF	RS-28	VOC-2950	8240	Benzene	1	ug/L	U	3/9/1991	Primary Sample	SSFL Legacy Data	AnalTech	1785310.4653	268030.0822	No	Analysis is not within 3 years of the most recent result
RMHF	RS-28	VOC-2950	8240	Bromodichloromethane	1	ug/L	U	3/9/1991	Primary Sample	SSFL Legacy Data	AnalTech	1785310.4653	268030.0822	No	Analysis is not within 3 years of the most recent result
RMHF	RS-28	VOC-2950	8240	Bromoform	5	ug/L	U	3/9/1991	Primary Sample	SSFL Legacy Data	AnalTech	1785310.4653	268030.0822	No	Analysis is not within 3 years of the most recent result
RMHF	RS-28	VOC-2950	8240	Bromomethane	10	ug/L	U	3/9/1991	Primary Sample	SSFL Legacy Data	AnalTech	1785310.4653	268030.0822	No	Analysis is not within 3 years of the most recent result
RMHF	RS-28	VOC-2950	8240	Carbon Disulfide	1	ug/L	U	3/9/1991	Primary Sample	SSFL Legacy Data	AnalTech	1785310.4653	268030.0822	No	Analysis is not within 3 years of the most recent result
RMHF	RS-28	VOC-2950	8240	Carbon Tetrachloride	1	ug/L	U	3/9/1991	Primary Sample	SSFL Legacy Data	AnalTech	1785310.4653	268030.0822	No	Analysis is not within 3 years of the most recent result
RMHF	RS-28	VOC-2950	8240	Chlorobenzene	1	ug/L	U	3/9/1991	Primary Sample	SSFL Legacy Data	AnalTech	1785310.4653	268030.0822	No	Analysis is not within 3 years of the most recent result
RMHF	RS-28	VOC-2950	8240	Chloroethane	1	ug/L	U	3/9/1991	Primary Sample	SSFL Legacy Data	AnalTech	1785310.4653	268030.0822	No	Analysis is not within 3 years of the most recent result
RMHF	RS-28	VOC-2950	8240	Chloroform	1	ug/L	U	3/9/1991	Primary Sample	SSFL Legacy Data	AnalTech	1785310.4653	268030.0822	No	Analysis is not within 3 years of the most recent result
RMHF	RS-28	VOC-2950	8240	Chloromethane	10	ug/L	U	3/9/1991	Primary Sample	SSFL Legacy Data	AnalTech	1785310.4653	268030.0822	No	Analysis is not within 3 years of the most recent result
RMHF	RS-28	VOC-2950	8240	cis-1,2-Dichloroethene	35	ug/L		3/9/1991	Primary Sample	SSFL Legacy Data	AnalTech	1785310.4653	268030.0822	No	Analysis is not within 3 years of the most recent result
RMHF	RS-28	VOC-2950	8240	cis-1,3-Dichloropropene	1	ug/L	U	3/9/1991	Primary Sample	SSFL Legacy Data	AnalTech	1785310.4653	268030.0822	No	Analysis is not within 3 years of the most recent result
RMHF	RS-28	VOC-2950	8240	Dibromochloromethane	1	ug/L	U	3/9/1991	Primary Sample	SSFL Legacy Data	AnalTech	1785310.4653	268030.0822	No	Analysis is not within 3 years of the most recent result
RMHF	RS-28	VOC-2950	8240	Ethylbenzene	1	ug/L	U	3/9/1991	Primary Sample	SSFL Legacy Data	AnalTech	1785310.4653	268030.0822	No	Analysis is not within 3 years of the most recent result
RMHF	RS-28	VOC-2950	8240	Methyl isobutyl ketone (MIBK)	10	ug/L	U	3/9/1991	Primary Sample	SSFL Legacy Data	AnalTech	1785310.4653	268030.0822	No	Analysis is not within 3 years of the most recent result
RMHF	RS-28	VOC-2950	8240	Methylene chloride	5	ug/L	U	3/9/1991	Primary Sample	SSFL Legacy Data	AnalTech	1785310.4653	268030.0822	No	Analysis is not within 3 years of the most recent result
RMHF	RS-28	VOC-2950	8240	Styrene	1	ug/L	U	3/9/1991	Primary Sample	SSFL Legacy Data	AnalTech	1785310.4653	268030.0822	No	Analysis is not within 3 years of the most recent result
RMHF	RS-28	VOC-2950	8240	Tetrachloroethene	1	ug/L	U	3/9/1991	Primary Sample	SSFL Legacy Data	AnalTech	1785310.4653	268030.0822	No	Analysis is not within 3 years of the most recent result
RMHF	RS-28	VOC-2950	8240	Toluene	2	ug/L	U	3/9/1991	Primary Sample	SSFL Legacy Data	AnalTech	1785310.4653	268030.0822	No	Analysis is not within 3 years of the most recent result
RMHF	RS-28	VOC-2950	8240	trans-1,2-Dichloroethene	1	ug/L	U	3/9/1991	Primary Sample	SSFL Legacy Data	AnalTech	1785310.4653	268030.0822	No	Analysis is not within 3 years of the most recent result
RMHF	RS-28	VOC-2950	8240	trans-1,3-Dichloropropene	1	ug/L	U	3/9/1991	Primary Sample	SSFL Legacy Data	AnalTech	1785310.4653	268030.0822	No	Analysis is not within 3 years of the most recent result
RMHF	RS-28	VOC-2950	8240	Trichloroethene	77	ug/L		3/9/1991	Primary Sample	SSFL Legacy Data	AnalTech	1785310.4653	268030.0822	No	Analysis is not within 3 years of the most recent result
RMHF	RS-28	VOC-2950	8240	Vinyl acetate	10	ug/L	U	3/9/1991	Primary Sample	SSFL Legacy Data	AnalTech	1785310.4653	268030.0822	No	Analysis is not within 3 years of the most recent result
RMHF	RS-28	VOC-2950	8240	Vinyl chloride	1	ug/L	U	3/9/1991	Primary Sample	SSFL Legacy Data	AnalTech	1785310.4653	268030.0822	No	Analysis is not within 3 years of the most recent result
RMHF	RS-28	VOC-2950	8240	Xylenes, Total	1	ug/L	U	3/9/1991	Primary Sample	SSFL Legacy Data	AnalTech	1785310.4653	268030.0822	Yes	
RMHF	RS-28	2991	8240	1,1,2-Trichloro-1,2,2-trifluoroethane	6	ug/L		6/7/1991	Primary Sample	SSFL Legacy Data	AnalTech	1785310.4653	268030.0822	No	Analysis is not within 3 years of the most recent result
RMHF	RS-28	VOC-2951	8240	1,1,1-Trichloroethane	1	ug/L	U	6/7/1991	Primary Sample	SSFL Legacy Data	AnalTech	1785310.4653	268030.0822	No	Analysis is not within 3 years of the most recent result
RMHF	RS-28	VOC-2951	8240	1,1,2,2-Tetrachloroethane	1	ug/L	U	6/7/1991	Primary Sample	SSFL Legacy Data	AnalTech	1785310.4653	268030.0822	No	Analysis is not within 3 years of the most recent result
RMHF	RS-28	VOC-2951	8240	1,1,2-Trichloroethane	1	ug/L	U	6/7/1991	Primary Sample	SSFL Legacy Data	AnalTech	1785310.4653	268030.0822	No	Analysis is not within 3 years of the most recent result
RMHF	RS-28	VOC-2951	8240	1,1-Dichloroethane	4	ug/L		6/7/1991	Primary Sample	SSFL Legacy Data	AnalTech	1785310.4653	268030.0822	No	Analysis is not within 3 years of the most recent result
RMHF	RS-28	VOC-2951	8240	1,1-Dichloroethene	10	ug/L		6/7/1991	Primary Sample	SSFL Legacy Data	AnalTech	1785310.4653	268030.0822	No	Analysis is not within 3 years of the most recent result
RMHF	RS-28	VOC-2951	8240	1,2-Dichlorobenzene	5	ug/L	U	6/7/1991	Primary Sample	SSFL Legacy Data	AnalTech	1785310.4653	268030.0822	No	Analysis is not within 3 years of the most recent result
RMHF	RS-28	VOC-2951	8240	1,2-Dichloroethane	1	ug/L	U	6/7/1991	Primary Sample	SSFL Legacy Data	AnalTech	1785310.4653	268030.0822	No	Analysis is not within 3 years of the most recent result
RMHF	RS-28	VOC-2951	8240	1,2-Dichloropropane	1	ug/L	U	6/7/1991	Primary Sample	SSFL Legacy Data	AnalTech	1785310.4653	268030.0822	No	Analysis is not within 3 years of the most recent result

Group 7 RFI Bundle Report
RMHF Indirect Pathway
Sampling and Analytical Results
Santa Susana Field Laboratory

RFI Site	Well ID	Sample ID	Analytical Method	Analyte	Result	Units	Qualifier Code	Collection Date	Sample Type	Sample Delivery Group	Analytical Laboratory	Easting	Northing	Included in Risk Assessment	Rationale for Risk Exclusion
RMHF	RS-28	VOC-2951	8240	1,3-Dichlorobenzene	5	ug/L	U	6/7/1991	Primary Sample	SSFL Legacy Data	AnalTech	1785310.4653	268030.0822	No	Analysis is not within 3 years of the most recent result
RMHF	RS-28	VOC-2951	8240	1,4-Dichlorobenzene	5	ug/L	U	6/7/1991	Primary Sample	SSFL Legacy Data	AnalTech	1785310.4653	268030.0822	No	Analysis is not within 3 years of the most recent result
RMHF	RS-28	VOC-2951	8240	Methyl ethyl ketone	20	ug/L	U	6/7/1991	Primary Sample	SSFL Legacy Data	AnalTech	1785310.4653	268030.0822	No	Analysis is not within 3 years of the most recent result
RMHF	RS-28	VOC-2951	8240	2-Hexanone	10	ug/L	U	6/7/1991	Primary Sample	SSFL Legacy Data	AnalTech	1785310.4653	268030.0822	No	Analysis is not within 3 years of the most recent result
RMHF	RS-28	VOC-2951	8240	Acetone	20	ug/L	U	6/7/1991	Primary Sample	SSFL Legacy Data	AnalTech	1785310.4653	268030.0822	No	Analysis is not within 3 years of the most recent result
RMHF	RS-28	VOC-2951	8240	Benzene	1	ug/L	U	6/7/1991	Primary Sample	SSFL Legacy Data	AnalTech	1785310.4653	268030.0822	No	Analysis is not within 3 years of the most recent result
RMHF	RS-28	VOC-2951	8240	Bromodichloromethane	1	ug/L	U	6/7/1991	Primary Sample	SSFL Legacy Data	AnalTech	1785310.4653	268030.0822	No	Analysis is not within 3 years of the most recent result
RMHF	RS-28	VOC-2951	8240	Bromoform	5	ug/L	U	6/7/1991	Primary Sample	SSFL Legacy Data	AnalTech	1785310.4653	268030.0822	No	Analysis is not within 3 years of the most recent result
RMHF	RS-28	VOC-2951	8240	Bromomethane	10	ug/L	U	6/7/1991	Primary Sample	SSFL Legacy Data	AnalTech	1785310.4653	268030.0822	No	Analysis is not within 3 years of the most recent result
RMHF	RS-28	VOC-2951	8240	Carbon Disulfide	1	ug/L	U	6/7/1991	Primary Sample	SSFL Legacy Data	AnalTech	1785310.4653	268030.0822	No	Analysis is not within 3 years of the most recent result
RMHF	RS-28	VOC-2951	8240	Carbon Tetrachloride	1	ug/L	U	6/7/1991	Primary Sample	SSFL Legacy Data	AnalTech	1785310.4653	268030.0822	No	Analysis is not within 3 years of the most recent result
RMHF	RS-28	VOC-2951	8240	Chlorobenzene	1	ug/L	U	6/7/1991	Primary Sample	SSFL Legacy Data	AnalTech	1785310.4653	268030.0822	No	Analysis is not within 3 years of the most recent result
RMHF	RS-28	VOC-2951	8240	Chloroethane	1	ug/L	U	6/7/1991	Primary Sample	SSFL Legacy Data	AnalTech	1785310.4653	268030.0822	No	Analysis is not within 3 years of the most recent result
RMHF	RS-28	VOC-2951	8240	Chloroform	1	ug/L	U	6/7/1991	Primary Sample	SSFL Legacy Data	AnalTech	1785310.4653	268030.0822	No	Analysis is not within 3 years of the most recent result
RMHF	RS-28	VOC-2951	8240	Chloromethane	10	ug/L	U	6/7/1991	Primary Sample	SSFL Legacy Data	AnalTech	1785310.4653	268030.0822	No	Analysis is not within 3 years of the most recent result
RMHF	RS-28	VOC-2951	8240	cis-1,2-Dichloroethene	39	ug/L		6/7/1991	Primary Sample	SSFL Legacy Data	AnalTech	1785310.4653	268030.0822	No	Analysis is not within 3 years of the most recent result
RMHF	RS-28	VOC-2951	8240	cis-1,3-Dichloropropene	1	ug/L	U	6/7/1991	Primary Sample	SSFL Legacy Data	AnalTech	1785310.4653	268030.0822	No	Analysis is not within 3 years of the most recent result
RMHF	RS-28	VOC-2951	8240	Dibromochloromethane	1	ug/L	U	6/7/1991	Primary Sample	SSFL Legacy Data	AnalTech	1785310.4653	268030.0822	No	Analysis is not within 3 years of the most recent result
RMHF	RS-28	VOC-2951	8240	Ethylbenzene	1	ug/L	U	6/7/1991	Primary Sample	SSFL Legacy Data	AnalTech	1785310.4653	268030.0822	No	Analysis is not within 3 years of the most recent result
RMHF	RS-28	VOC-2951	8240	Methyl isobutyl ketone (MIBK)	10	ug/L	U	6/7/1991	Primary Sample	SSFL Legacy Data	AnalTech	1785310.4653	268030.0822	No	Analysis is not within 3 years of the most recent result
RMHF	RS-28	VOC-2951	8240	Methylene chloride	5	ug/L	U	6/7/1991	Primary Sample	SSFL Legacy Data	AnalTech	1785310.4653	268030.0822	No	Analysis is not within 3 years of the most recent result
RMHF	RS-28	VOC-2951	8240	Styrene	1	ug/L	U	6/7/1991	Primary Sample	SSFL Legacy Data	AnalTech	1785310.4653	268030.0822	No	Analysis is not within 3 years of the most recent result
RMHF	RS-28	VOC-2951	8240	Tetrachloroethene	1	ug/L	U	6/7/1991	Primary Sample	SSFL Legacy Data	AnalTech	1785310.4653	268030.0822	No	Analysis is not within 3 years of the most recent result
RMHF	RS-28	VOC-2951	8240	Toluene	2	ug/L	U	6/7/1991	Primary Sample	SSFL Legacy Data	AnalTech	1785310.4653	268030.0822	No	Analysis is not within 3 years of the most recent result
RMHF	RS-28	VOC-2951	8240	trans-1,2-Dichloroethene	1	ug/L	U	6/7/1991	Primary Sample	SSFL Legacy Data	AnalTech	1785310.4653	268030.0822	No	Analysis is not within 3 years of the most recent result
RMHF	RS-28	VOC-2951	8240	trans-1,3-Dichloropropene	1	ug/L	U	6/7/1991	Primary Sample	SSFL Legacy Data	AnalTech	1785310.4653	268030.0822	No	Analysis is not within 3 years of the most recent result
RMHF	RS-28	VOC-2951	8240	Trichloroethene	59	ug/L		6/7/1991	Primary Sample	SSFL Legacy Data	AnalTech	1785310.4653	268030.0822	No	Analysis is not within 3 years of the most recent result
RMHF	RS-28	VOC-2951	8240	Vinyl acetate	10	ug/L	U	6/7/1991	Primary Sample	SSFL Legacy Data	AnalTech	1785310.4653	268030.0822	No	Analysis is not within 3 years of the most recent result
RMHF	RS-28	VOC-2951	8240	Vinyl chloride	1	ug/L	U	6/7/1991	Primary Sample	SSFL Legacy Data	AnalTech	1785310.4653	268030.0822	No	Analysis is not within 3 years of the most recent result
RMHF	RS-28	VOC-2951	8240	Xylenes, Total	1	ug/L	U	6/7/1991	Primary Sample	SSFL Legacy Data	AnalTech	1785310.4653	268030.0822	Yes	
RMHF	RS-28	VOC-2952	8240	1,1,1-Trichloroethane	1	ug/L	U	9/9/1991	Primary Sample	SSFL Legacy Data	AnalTech	1785310.4653	268030.0822	No	Analysis is not within 3 years of the most recent result
RMHF	RS-28	VOC-2952	8240	1,1,2,2-Tetrachloroethane	1	ug/L	U	9/9/1991	Primary Sample	SSFL Legacy Data	AnalTech	1785310.4653	268030.0822	No	Analysis is not within 3 years of the most recent result
RMHF	RS-28	VOC-2952	8240	1,1,2-Trichloroethane	1	ug/L	U	9/9/1991	Primary Sample	SSFL Legacy Data	AnalTech	1785310.4653	268030.0822	No	Analysis is not within 3 years of the most recent result
RMHF	RS-28	VOC-2952	8240	1,1-Dichloroethane	3	ug/L		9/9/1991	Primary Sample	SSFL Legacy Data	AnalTech	1785310.4653	268030.0822	No	Analysis is not within 3 years of the most recent result
RMHF	RS-28	VOC-2952	8240	1,1-Dichloroethene	7	ug/L		9/9/1991	Primary Sample	SSFL Legacy Data	AnalTech	1785310.4653	268030.0822	No	Analysis is not within 3 years of the most recent result
RMHF	RS-28	VOC-2952	8240	1,2-Dichlorobenzene	5	ug/L	U	9/9/1991	Primary Sample	SSFL Legacy Data	AnalTech	1785310.4653	268030.0822	No	Analysis is not within 3 years of the most recent result
RMHF	RS-28	VOC-2952	8240	1,2-Dichloroethane	1	ug/L	U	9/9/1991	Primary Sample	SSFL Legacy Data	AnalTech	1785310.4653	268030.0822	No	Analysis is not within 3 years of the most recent result
RMHF	RS-28	VOC-2952	8240	1,2-Dichloropropane	1	ug/L	U	9/9/1991	Primary Sample	SSFL Legacy Data	AnalTech	1785310.4653	268030.0822	No	Analysis is not within 3 years of the most recent result
RMHF	RS-28	VOC-2952	8240	1,3-Dichlorobenzene	5	ug/L	U	9/9/1991	Primary Sample	SSFL Legacy Data	AnalTech	1785310.4653	268030.0822	No	Analysis is not within 3 years of the most recent result
RMHF	RS-28	VOC-2952	8240	1,4-Dichlorobenzene	5	ug/L	U	9/9/1991	Primary Sample	SSFL Legacy Data	AnalTech	1785310.4653	268030.0822	No	Analysis is not within 3 years of the most recent result
RMHF	RS-28	VOC-2952	8240	Methyl ethyl ketone	20	ug/L	U	9/9/1991	Primary Sample	SSFL Legacy Data	AnalTech	1785310.4653	268030.0822	No	Analysis is not within 3 years of the most recent result
RMHF	RS-28	VOC-2952	8240	2-Hexanone	10	ug/L	U	9/9/1991	Primary Sample	SSFL Legacy Data	AnalTech	1785310.4653	268030.0822	No	Analysis is not within 3 years of the most recent result
RMHF	RS-28	VOC-2952	8240	Acetone	20	ug/L	U	9/9/1991	Primary Sample	SSFL Legacy Data	AnalTech	1785310.4653	268030.0822	No	Analysis is not within 3 years of the most recent result
RMHF	RS-28	VOC-2952	8240	Benzene	1	ug/L	U	9/9/1991	Primary Sample	SSFL Legacy Data	AnalTech	1785310.4653	268030.0822	No	Analysis is not within 3 years of the most recent result
RMHF	RS-28	VOC-2952	8240	Bromodichloromethane	1	ug/L	U	9/9/1991	Primary Sample	SSFL Legacy Data	AnalTech	1785310.4653	268030.0822	No	Analysis is not within 3 years of the most recent result
RMHF	RS-28	VOC-2952	8240	Bromoform	5	ug/L	U	9/9/1991	Primary Sample	SSFL Legacy Data	AnalTech	1785310.4653	268030.0822	No	Analysis is not within 3 years of the most recent result
RMHF	RS-28	VOC-2952	8240	Bromomethane	10	ug/L	U	9/9/1991	Primary Sample	SSFL Legacy Data	AnalTech	1785310.4653	268030.0822	No	Analysis is not within 3 years of the most recent result
RMHF	RS-28	VOC-2952	8240	Carbon Disulfide	1	ug/L	U	9/9/1991	Primary Sample	SSFL Legacy Data	AnalTech	1785310.4653	268030.0822	No	Analysis is not within 3 years of the most recent result
RMHF	RS-28	VOC-2952	8240	Carbon Tetrachloride	1	ug/L	U	9/9/1991	Primary Sample	SSFL Legacy Data	AnalTech	1785310.4653	268030.0822	No	Analysis is not within 3 years of the most recent result
RMHF	RS-28	VOC-2952	8240	Chlorobenzene	1	ug/L	U	9/9/1991	Primary Sample	SSFL Legacy Data	AnalTech	1785310.4653	268030.0822	No	Analysis is not within 3 years of the most recent result
RMHF	RS-28	VOC-2952	8240	Chloroethane	1	ug/L	U	9/9/1991	Primary Sample	SSFL Legacy Data	AnalTech	1785310.4653	268030.0822	No	Analysis is not within 3 years of the most recent result
RMHF	RS-28	VOC-2952	8240	Chloroform	1	ug/L	U	9/9/1991	Primary Sample	SSFL Legacy Data	AnalTech	1785310.4653	268030.0822	No	Analysis is not within 3 years of the most recent result
RMHF	RS-28	VOC-2952	8240	Chloromethane	10	ug/L	U	9/9/1991	Primary Sample	SSFL Legacy Data	AnalTech	1785310.4653	268030.0822	No	Analysis is not within 3 years of the most recent result
RMHF	RS-28	VOC-2952	8240	cis-1,2-Dichloroethene	28	ug/L		9/9/1991	Primary Sample	SSFL Legacy Data	AnalTech	1785310.4653	268030.0822	No	Analysis is not within 3 years of the most recent result
RMHF	RS-28	VOC-2952	8240	cis-1,3-Dichloropropene	1	ug/L	U	9/9/1991	Primary Sample	SSFL Legacy Data	AnalTech	1785310.4653	268030.0822	No	Analysis is not within 3 years of the most recent result
RMHF	RS-28	VOC-2952	8240	Dibromochloromethane	1	ug/L	U	9/9/1991	Primary Sample	SSFL Legacy Data	AnalTech	1785310.4653	268030.0822	No	Analysis is not within 3 years of the most recent result
RMHF	RS-28	VOC-2952	8240	Ethylbenzene	1	ug/L	U	9/9/1991	Primary Sample	SSFL Legacy Data	AnalTech	1785310.4653	268030.0822	No	Analysis is not within 3 years of the most recent result
RMHF	RS-28	VOC-2952	8240	Methyl isobutyl ketone (MIBK)	10	ug/L	U	9/9/1991	Primary Sample	SSFL Legacy Data	AnalTech	1785310.4653	268030.0822	No	Analysis is not within 3 years of the most recent result
RMHF	RS-28	VOC-2952	8240	Methylene chloride	5	ug/L	U	9/9/1991	Primary Sample	SSFL Legacy Data	AnalTech	1785310.4653	268030.0822	No	Analysis is not within 3 years of the most recent result
RMHF	RS-28	VOC-2952	8240	Styrene	1	ug/L	U	9/9/1991	Primary Sample	SSFL Legacy Data	AnalTech	1785310.4653	268030.0822	No	Analysis is not within 3 years of the most recent result
RMHF	RS-28	VOC-2952	8240	Tetrachloroethene	1	ug/L	U	9/9/1991	Primary Sample	SSFL Legacy Data	AnalTech	1785310.4653	268030.0822	No	Analysis is not within 3 years of the most recent result
RMHF	RS-28	VOC-2952	8240	Toluene	2	ug/L	U	9/9/1991	Primary Sample	SSFL Legacy Data	AnalTech	1785310.4653	268030.0822	No	Analysis is not within 3 years of the most recent result
RMHF	RS-28	VOC-2952	8240	trans-1,2-Dichloroethene	1	ug/L	U	9/9/1991	Primary Sample	SSFL Legacy Data	AnalTech	1785310.4653	268030.0822	No	Analysis is not within 3 years of the most recent result
RMHF	RS-28	VOC-2952	8240	trans-1,3-Dichloropropene	1	ug/L	U	9/9/1991	Primary Sample	SSFL Legacy Data	AnalTech	1785310.4653	268030.0822	No	Analysis is not within 3 years of the most recent result
RMHF	RS-28	VOC-2952	8240	Trichloroethene	57	ug/L		9/9/1991	Primary Sample	SSFL Legacy Data	AnalTech	1785310.4653	268030.0822	No	Analysis is not within 3 years of the most recent result
RMHF	RS-28	VOC-2952	8240	Vinyl acetate	10	ug/L	U	9/9/1991	Primary Sample	SSFL Legacy Data	AnalTech	1785310.4653	268030.0822	No	Analysis is not within 3 years of the most recent result
RMHF	RS-28	VOC-2952	8240	Vinyl chloride	1	ug/L	U	9/9/1991	Primary Sample	SSFL Legacy Data	AnalTech	1785310.4653	268030.0822	No	Analysis is not within 3 years of the most recent result
RMHF	RS-28	VOC-2952	8240	Xylenes, Total	1	ug/L	U	9/9/1991	Primary Sample	SSFL Legacy Data	AnalTech	1785310.4653	268030.0822	Yes	
RMHF	RS-28	VOC-2953	8010	1,1,1-Trichloroethane	2	ug/L	U	12/6/1991	Primary Sample	SSFL Legacy Data	AnalTech	1785310.4653	268030.0822	No	Analysis is not within 3 years of the most recent result
RMHF	RS-28	VOC-2953	8010	1,1,2,2-Tetrachloroethane	2	ug/L	U	12/6/1991	Primary Sample	SSFL Legacy Data	AnalTech	1785310.4653	268030.0822	No	Analysis is not within 3 years of the most recent result
RMHF	RS-28	VOC-2953	8010	1,1,2-Trichloroethane	2	ug/L	U	12/6/1991	Primary Sample	SSFL Legacy Data	AnalTech	1785310.4653	268030.0822	No	Analysis is not within 3 years of the most recent result
RMHF	RS-28	VOC-2953	8010	1,1-Dichloroethane	2	ug/L	U	12/6/1991	Primary Sample	SSFL Legacy Data	AnalTech	1785310.4653	268030.0822	No	Analysis is not within 3 years of the most recent result
RMHF	RS-28	VOC-2953	8010	1,1-Dichloroethene	6.8	ug/L		12/6/1991	Primary Sample	SSFL Legacy Data	AnalTech	1785310.4653	268030.0822	No	Analysis is not within 3 years of the most recent result
RMHF	RS-28	VOC-2953	8010	1,2-Dichlorobenzene	5	ug/L	U	12/6/1991	Primary Sample	SSFL Legacy Data	AnalTech	1785310.4653	268030.0822	No	Analysis is not within 3 years of the most recent result

RFI Site	Well ID	Sample ID	Analytical Method	Analyte	Result	Units	Qualifier Code	Collection Date	Sample Type	Sample Delivery Group	Analytical Laboratory	Easting	Northing	Included in Risk Assessment	Rationale for Risk Exclusion
RMHF	RS-28	VOC-2953	8010	1,2-Dichloroethane	2	ug/L	U	12/6/1991	Primary Sample	SSFL Legacy Data	AnalTech	1785310.4653	268030.0822	No	Analysis is not within 3 years of the most recent result
RMHF	RS-28	VOC-2953	8010	1,2-Dichloropropane	2	ug/L	U	12/6/1991	Primary Sample	SSFL Legacy Data	AnalTech	1785310.4653	268030.0822	No	Analysis is not within 3 years of the most recent result
RMHF	RS-28	VOC-2953	8010	1,3-Dichlorobenzene	5	ug/L	U	12/6/1991	Primary Sample	SSFL Legacy Data	AnalTech	1785310.4653	268030.0822	No	Analysis is not within 3 years of the most recent result
RMHF	RS-28	VOC-2953	8010	1,4-Dichlorobenzene	5	ug/L	U	12/6/1991	Primary Sample	SSFL Legacy Data	AnalTech	1785310.4653	268030.0822	No	Analysis is not within 3 years of the most recent result
RMHF	RS-28	VOC-2953	8010	Bromodichloromethane	2	ug/L	U	12/6/1991	Primary Sample	SSFL Legacy Data	AnalTech	1785310.4653	268030.0822	No	Analysis is not within 3 years of the most recent result
RMHF	RS-28	VOC-2953	8010	Bromoform	10	ug/L	U	12/6/1991	Primary Sample	SSFL Legacy Data	AnalTech	1785310.4653	268030.0822	No	Analysis is not within 3 years of the most recent result
RMHF	RS-28	VOC-2953	8010	Bromomethane	2	ug/L	U	12/6/1991	Primary Sample	SSFL Legacy Data	AnalTech	1785310.4653	268030.0822	No	Analysis is not within 3 years of the most recent result
RMHF	RS-28	VOC-2953	8010	Carbon Tetrachloride	2	ug/L	U	12/6/1991	Primary Sample	SSFL Legacy Data	AnalTech	1785310.4653	268030.0822	No	Analysis is not within 3 years of the most recent result
RMHF	RS-28	VOC-2953	8010	Chlorobenzene	5	ug/L	U	12/6/1991	Primary Sample	SSFL Legacy Data	AnalTech	1785310.4653	268030.0822	No	Analysis is not within 3 years of the most recent result
RMHF	RS-28	VOC-2953	8010	Chloroethane	2	ug/L	U	12/6/1991	Primary Sample	SSFL Legacy Data	AnalTech	1785310.4653	268030.0822	No	Analysis is not within 3 years of the most recent result
RMHF	RS-28	VOC-2953	8010	Chloroform	2	ug/L	U	12/6/1991	Primary Sample	SSFL Legacy Data	AnalTech	1785310.4653	268030.0822	No	Analysis is not within 3 years of the most recent result
RMHF	RS-28	VOC-2953	8010	Chloromethane	2	ug/L	U	12/6/1991	Primary Sample	SSFL Legacy Data	AnalTech	1785310.4653	268030.0822	No	Analysis is not within 3 years of the most recent result
RMHF	RS-28	VOC-2953	8010	cis-1,2-Dichloroethene	19	ug/L		12/6/1991	Primary Sample	SSFL Legacy Data	AnalTech	1785310.4653	268030.0822	No	Analysis is not within 3 years of the most recent result
RMHF	RS-28	VOC-2953	8010	cis-1,3-Dichloropropene	2	ug/L	U	12/6/1991	Primary Sample	SSFL Legacy Data	AnalTech	1785310.4653	268030.0822	No	Analysis is not within 3 years of the most recent result
RMHF	RS-28	VOC-2953	8010	Dibromochloromethane	2	ug/L	U	12/6/1991	Primary Sample	SSFL Legacy Data	AnalTech	1785310.4653	268030.0822	No	Analysis is not within 3 years of the most recent result
RMHF	RS-28	VOC-2953	8010	Dichlorodifluoromethane	10	ug/L	U	12/6/1991	Primary Sample	SSFL Legacy Data	AnalTech	1785310.4653	268030.0822	No	Analysis is not within 3 years of the most recent result
RMHF	RS-28	VOC-2953	8010	Methylene chloride	20	ug/L	U	12/6/1991	Primary Sample	SSFL Legacy Data	AnalTech	1785310.4653	268030.0822	No	Analysis is not within 3 years of the most recent result
RMHF	RS-28	VOC-2953	8010	Tetrachloroethene	2	ug/L	U	12/6/1991	Primary Sample	SSFL Legacy Data	AnalTech	1785310.4653	268030.0822	No	Analysis is not within 3 years of the most recent result
RMHF	RS-28	VOC-2953	8010	trans-1,2-Dichloroethene	2	ug/L	U	12/6/1991	Primary Sample	SSFL Legacy Data	AnalTech	1785310.4653	268030.0822	No	Analysis is not within 3 years of the most recent result
RMHF	RS-28	VOC-2953	8010	trans-1,3-Dichloropropene	2	ug/L	U	12/6/1991	Primary Sample	SSFL Legacy Data	AnalTech	1785310.4653	268030.0822	No	Analysis is not within 3 years of the most recent result
RMHF	RS-28	VOC-2953	8010	Trichloroethene	59	ug/L		12/6/1991	Primary Sample	SSFL Legacy Data	AnalTech	1785310.4653	268030.0822	No	Analysis is not within 3 years of the most recent result
RMHF	RS-28	VOC-2953	8010	Trichlorofluoromethane	20	ug/L	U	12/6/1991	Primary Sample	SSFL Legacy Data	AnalTech	1785310.4653	268030.0822	No	Analysis is not within 3 years of the most recent result
RMHF	RS-28	VOC-2953	8010	Vinyl chloride	2	ug/L	U	12/6/1991	Primary Sample	SSFL Legacy Data	AnalTech	1785310.4653	268030.0822	No	Analysis is not within 3 years of the most recent result
RMHF	RS-28	VOC-2954	8010	1,1,1-Trichloroethane	1	ug/L	U	3/9/1992	Primary Sample	SSFL Legacy Data	AnalTech	1785310.4653	268030.0822	No	Analysis is not within 3 years of the most recent result
RMHF	RS-28	VOC-2954	8010	1,1,2,2-Tetrachloroethane	1	ug/L	U	3/9/1992	Primary Sample	SSFL Legacy Data	AnalTech	1785310.4653	268030.0822	No	Analysis is not within 3 years of the most recent result
RMHF	RS-28	VOC-2954	8010	1,1,2-Trichloroethane	1	ug/L	U	3/9/1992	Primary Sample	SSFL Legacy Data	AnalTech	1785310.4653	268030.0822	No	Analysis is not within 3 years of the most recent result
RMHF	RS-28	VOC-2954	8010	1,1-Dichloroethane	2	ug/L		3/9/1992	Primary Sample	SSFL Legacy Data	AnalTech	1785310.4653	268030.0822	No	Analysis is not within 3 years of the most recent result
RMHF	RS-28	VOC-2954	8010	1,1-Dichloroethene	5.5	ug/L		3/9/1992	Primary Sample	SSFL Legacy Data	AnalTech	1785310.4653	268030.0822	No	Analysis is not within 3 years of the most recent result
RMHF	RS-28	VOC-2954	8010	1,2-Dichlorobenzene	2.5	ug/L	U	3/9/1992	Primary Sample	SSFL Legacy Data	AnalTech	1785310.4653	268030.0822	No	Analysis is not within 3 years of the most recent result
RMHF	RS-28	VOC-2954	8010	1,2-Dichloroethane	1	ug/L	U	3/9/1992	Primary Sample	SSFL Legacy Data	AnalTech	1785310.4653	268030.0822	No	Analysis is not within 3 years of the most recent result
RMHF	RS-28	VOC-2954	8010	1,2-Dichloropropane	1	ug/L	U	3/9/1992	Primary Sample	SSFL Legacy Data	AnalTech	1785310.4653	268030.0822	No	Analysis is not within 3 years of the most recent result
RMHF	RS-28	VOC-2954	8010	1,3-Dichlorobenzene	2.5	ug/L	U	3/9/1992	Primary Sample	SSFL Legacy Data	AnalTech	1785310.4653	268030.0822	No	Analysis is not within 3 years of the most recent result
RMHF	RS-28	VOC-2954	8010	1,4-Dichlorobenzene	2.5	ug/L	U	3/9/1992	Primary Sample	SSFL Legacy Data	AnalTech	1785310.4653	268030.0822	No	Analysis is not within 3 years of the most recent result
RMHF	RS-28	VOC-2954	8010	Bromodichloromethane	1	ug/L	U	3/9/1992	Primary Sample	SSFL Legacy Data	AnalTech	1785310.4653	268030.0822	No	Analysis is not within 3 years of the most recent result
RMHF	RS-28	VOC-2954	8010	Bromoform	5	ug/L	U	3/9/1992	Primary Sample	SSFL Legacy Data	AnalTech	1785310.4653	268030.0822	No	Analysis is not within 3 years of the most recent result
RMHF	RS-28	VOC-2954	8010	Bromomethane	5	ug/L	U	3/9/1992	Primary Sample	SSFL Legacy Data	AnalTech	1785310.4653	268030.0822	No	Analysis is not within 3 years of the most recent result
RMHF	RS-28	VOC-2954	8010	Carbon Tetrachloride	1	ug/L	U	3/9/1992	Primary Sample	SSFL Legacy Data	AnalTech	1785310.4653	268030.0822	No	Analysis is not within 3 years of the most recent result
RMHF	RS-28	VOC-2954	8010	Chlorobenzene	2.5	ug/L	U	3/9/1992	Primary Sample	SSFL Legacy Data	AnalTech	1785310.4653	268030.0822	No	Analysis is not within 3 years of the most recent result
RMHF	RS-28	VOC-2954	8010	Chloroethane	5	ug/L	U	3/9/1992	Primary Sample	SSFL Legacy Data	AnalTech	1785310.4653	268030.0822	No	Analysis is not within 3 years of the most recent result
RMHF	RS-28	VOC-2954	8010	Chloroform	1	ug/L	U	3/9/1992	Primary Sample	SSFL Legacy Data	AnalTech	1785310.4653	268030.0822	No	Analysis is not within 3 years of the most recent result
RMHF	RS-28	VOC-2954	8010	Chloromethane	1	ug/L	U	3/9/1992	Primary Sample	SSFL Legacy Data	AnalTech	1785310.4653	268030.0822	No	Analysis is not within 3 years of the most recent result
RMHF	RS-28	VOC-2954	8010	cis-1,2-Dichloroethene	11	ug/L		3/9/1992	Primary Sample	SSFL Legacy Data	AnalTech	1785310.4653	268030.0822	No	Analysis is not within 3 years of the most recent result
RMHF	RS-28	VOC-2954	8010	cis-1,3-Dichloropropene	1	ug/L	U	3/9/1992	Primary Sample	SSFL Legacy Data	AnalTech	1785310.4653	268030.0822	No	Analysis is not within 3 years of the most recent result
RMHF	RS-28	VOC-2954	8010	Dibromochloromethane	1	ug/L	U	3/9/1992	Primary Sample	SSFL Legacy Data	AnalTech	1785310.4653	268030.0822	No	Analysis is not within 3 years of the most recent result
RMHF	RS-28	VOC-2954	8010	Dichlorodifluoromethane	5	ug/L	U	3/9/1992	Primary Sample	SSFL Legacy Data	AnalTech	1785310.4653	268030.0822	No	Analysis is not within 3 years of the most recent result
RMHF	RS-28	VOC-2954	8010	Methylene chloride	10	ug/L	U	3/9/1992	Primary Sample	SSFL Legacy Data	AnalTech	1785310.4653	268030.0822	No	Analysis is not within 3 years of the most recent result
RMHF	RS-28	VOC-2954	8010	Tetrachloroethene	1	ug/L	U	3/9/1992	Primary Sample	SSFL Legacy Data	AnalTech	1785310.4653	268030.0822	No	Analysis is not within 3 years of the most recent result
RMHF	RS-28	VOC-2954	8010	trans-1,2-Dichloroethene	1	ug/L	U	3/9/1992	Primary Sample	SSFL Legacy Data	AnalTech	1785310.4653	268030.0822	No	Analysis is not within 3 years of the most recent result
RMHF	RS-28	VOC-2954	8010	trans-1,3-Dichloropropene	1	ug/L	U	3/9/1992	Primary Sample	SSFL Legacy Data	AnalTech	1785310.4653	268030.0822	No	Analysis is not within 3 years of the most recent result
RMHF	RS-28	VOC-2954	8010	Trichloroethene	49	ug/L		3/9/1992	Primary Sample	SSFL Legacy Data	AnalTech	1785310.4653	268030.0822	No	Analysis is not within 3 years of the most recent result
RMHF	RS-28	VOC-2954	8010	Trichlorofluoromethane	10	ug/L	U	3/9/1992	Primary Sample	SSFL Legacy Data	AnalTech	1785310.4653	268030.0822	No	Analysis is not within 3 years of the most recent result
RMHF	RS-28	VOC-2954	8010	Vinyl chloride	1	ug/L	U	3/9/1992	Primary Sample	SSFL Legacy Data	AnalTech	1785310.4653	268030.0822	No	Analysis is not within 3 years of the most recent result
RMHF	RS-28	2302	8010	1,1,2-Trichloro-1,2,2-trifluoroethane	6.7	ug/L		6/3/1992	Primary Sample	SSFL Legacy Data	AnalTech	1785310.4653	268030.0822	No	Analysis is not within 3 years of the most recent result
RMHF	RS-28	VOC-2955	8010	1,1,1-Trichloroethane	1	ug/L	U	6/3/1992	Primary Sample	SSFL Legacy Data	AnalTech	1785310.4653	268030.0822	No	Analysis is not within 3 years of the most recent result
RMHF	RS-28	VOC-2955	8010	1,1,2,2-Tetrachloroethane	1	ug/L	U	6/3/1992	Primary Sample	SSFL Legacy Data	AnalTech	1785310.4653	268030.0822	No	Analysis is not within 3 years of the most recent result
RMHF	RS-28	VOC-2955	8010	1,1,2-Trichloroethane	1	ug/L	U	6/3/1992	Primary Sample	SSFL Legacy Data	AnalTech	1785310.4653	268030.0822	No	Analysis is not within 3 years of the most recent result
RMHF	RS-28	VOC-2955	8010	1,1-Dichloroethane	2.2	ug/L		6/3/1992	Primary Sample	SSFL Legacy Data	AnalTech	1785310.4653	268030.0822	No	Analysis is not within 3 years of the most recent result
RMHF	RS-28	VOC-2955	8010	1,1-Dichloroethene	4.8	ug/L		6/3/1992	Primary Sample	SSFL Legacy Data	AnalTech	1785310.4653	268030.0822	No	Analysis is not within 3 years of the most recent result
RMHF	RS-28	VOC-2955	8010	1,2-Dichlorobenzene	2.5	ug/L	U	6/3/1992	Primary Sample	SSFL Legacy Data	AnalTech	1785310.4653	268030.0822	No	Analysis is not within 3 years of the most recent result
RMHF	RS-28	VOC-2955	8010	1,2-Dichloroethane	1	ug/L	U	6/3/1992	Primary Sample	SSFL Legacy Data	AnalTech	1785310.4653	268030.0822	No	Analysis is not within 3 years of the most recent result
RMHF	RS-28	VOC-2955	8010	1,2-Dichloropropane	1	ug/L	U	6/3/1992	Primary Sample	SSFL Legacy Data	AnalTech	1785310.4653	268030.0822	No	Analysis is not within 3 years of the most recent result
RMHF	RS-28	VOC-2955	8010	1,3-Dichlorobenzene	2.5	ug/L	U	6/3/1992	Primary Sample	SSFL Legacy Data	AnalTech	1785310.4653	268030.0822	No	Analysis is not within 3 years of the most recent result
RMHF	RS-28	VOC-2955	8010	1,4-Dichlorobenzene	2.5	ug/L	U	6/3/1992	Primary Sample	SSFL Legacy Data	AnalTech	1785310.4653	268030.0822	No	Analysis is not within 3 years of the most recent result
RMHF	RS-28	VOC-2955	8010	Bromodichloromethane	1	ug/L	U	6/3/1992	Primary Sample	SSFL Legacy Data	AnalTech	1785310.4653	268030.0822	No	Analysis is not within 3 years of the most recent result
RMHF	RS-28	VOC-2955	8010	Bromoform	5	ug/L	U	6/3/1992	Primary Sample	SSFL Legacy Data	AnalTech	1785310.4653	268030.0822	No	Analysis is not within 3 years of the most recent result
RMHF	RS-28	VOC-2955	8010	Bromomethane	5	ug/L	U	6/3/1992	Primary Sample	SSFL Legacy Data	AnalTech	1785310.4653	268030.0822	No	Analysis is not within 3 years of the most recent result
RMHF	RS-28	VOC-2955	8010	Carbon Tetrachloride	1	ug/L	U	6/3/1992	Primary Sample	SSFL Legacy Data	AnalTech	1785310.4653	268030.0822	No	Analysis is not within 3 years of the most recent result
RMHF	RS-28	VOC-2955	8010	Chlorobenzene	2.5	ug/L	U	6/3/1992	Primary Sample	SSFL Legacy Data	AnalTech	1785310.4653	268030.0822	No	Analysis is not within 3 years of the most recent result
RMHF	RS-28	VOC-2955	8010	Chloroethane	5	ug/L	U	6/3/1992	Primary Sample	SSFL Legacy Data	AnalTech	1785310.4653	268030.0822	No	Analysis is not within 3 years of the most recent result
RMHF	RS-28	VOC-2955	8010	Chloroform	1	ug/L	U	6/3/1992	Primary Sample	SSFL Legacy Data	AnalTech	1785310.4653	268030.0822	No	Analysis is not within 3 years of the most recent result
RMHF	RS-28	VOC-2955	8010	Chloromethane	5	ug/L	U	6/3/1992	Primary Sample	SSFL Legacy Data	AnalTech	1785310.4653	268030.0822	No	Analysis is not within 3 years of the most recent result
RMHF	RS-28	VOC-2955	8010	cis-1,2-Dichloroethene	18	ug/L		6/3/1992	Primary Sample	SSFL Legacy Data	AnalTech	1785310.4653	268030.0822	No	Analysis is not within 3 years of the most recent result
RMHF	RS-28	VOC-2955	8010	cis-1,3-Dichloropropene	1	ug/L	U	6/3/1992	Primary Sample	SSFL Legacy Data	AnalTech	1785310.4653	268030.0822	No	Analysis is not within 3 years of the most recent result
RMHF	RS-28	VOC-2955	8010	Dibromochloromethane	1	ug/L	U	6/3/1992	Primary Sample	SSFL Legacy Data	AnalTech	1785310.4653	268030.0822	No	Analysis is not within 3 years of the most recent result

RFI Site	Well ID	Sample ID	Analytical Method	Analyte	Result	Units	Qualifier Code	Collection Date	Sample Type	Sample Delivery Group	Analytical Laboratory	Easting	Northing	Included in Risk Assessment	Rationale for Risk Exclusion
RMHF	RS-28	VOC-2955	8010	Dichlorodifluoromethane	5	ug/L	U	6/3/1992	Primary Sample	SSFL Legacy Data	AnalTech	1785310.4653	268030.0822	No	Analysis is not within 3 years of the most recent result
RMHF	RS-28	VOC-2955	8010	Methylene chloride	10	ug/L	U	6/3/1992	Primary Sample	SSFL Legacy Data	AnalTech	1785310.4653	268030.0822	No	Analysis is not within 3 years of the most recent result
RMHF	RS-28	VOC-2955	8010	Tetrachloroethene	1.1	ug/L		6/3/1992	Primary Sample	SSFL Legacy Data	AnalTech	1785310.4653	268030.0822	No	Analysis is not within 3 years of the most recent result
RMHF	RS-28	VOC-2955	8010	trans-1,2-Dichloroethene	1	ug/L	U	6/3/1992	Primary Sample	SSFL Legacy Data	AnalTech	1785310.4653	268030.0822	No	Analysis is not within 3 years of the most recent result
RMHF	RS-28	VOC-2955	8010	trans-1,3-Dichloropropene	1	ug/L	U	6/3/1992	Primary Sample	SSFL Legacy Data	AnalTech	1785310.4653	268030.0822	No	Analysis is not within 3 years of the most recent result
RMHF	RS-28	VOC-2955	8010	Trichloroethene	46	ug/L		6/3/1992	Primary Sample	SSFL Legacy Data	AnalTech	1785310.4653	268030.0822	No	Analysis is not within 3 years of the most recent result
RMHF	RS-28	VOC-2955	8010	Trichlorofluoromethane	10	ug/L	U	6/3/1992	Primary Sample	SSFL Legacy Data	AnalTech	1785310.4653	268030.0822	No	Analysis is not within 3 years of the most recent result
RMHF	RS-28	VOC-2955	8010	Vinyl chloride	1	ug/L	U	6/3/1992	Primary Sample	SSFL Legacy Data	AnalTech	1785310.4653	268030.0822	No	Analysis is not within 3 years of the most recent result
RMHF	RS-28	2994	8010	1,1,2-Trichloro-1,2,2-trifluoroethane	6.2	ug/L		9/13/1992	Primary Sample	SSFL Legacy Data	AnalTech	1785310.4653	268030.0822	No	Analysis is not within 3 years of the most recent result
RMHF	RS-28	VOC-2956	8010	1,1,1-Trichloroethane	1	ug/L	U	9/13/1992	Primary Sample	SSFL Legacy Data	AnalTech	1785310.4653	268030.0822	No	Analysis is not within 3 years of the most recent result
RMHF	RS-28	VOC-2956	8010	1,1,2,2-Tetrachloroethane	1	ug/L	U	9/13/1992	Primary Sample	SSFL Legacy Data	AnalTech	1785310.4653	268030.0822	No	Analysis is not within 3 years of the most recent result
RMHF	RS-28	VOC-2956	8010	1,1,2-Trichloroethane	1	ug/L	U	9/13/1992	Primary Sample	SSFL Legacy Data	AnalTech	1785310.4653	268030.0822	No	Analysis is not within 3 years of the most recent result
RMHF	RS-28	VOC-2956	8010	1,1-Dichloroethane	1.8	ug/L		9/13/1992	Primary Sample	SSFL Legacy Data	AnalTech	1785310.4653	268030.0822	No	Analysis is not within 3 years of the most recent result
RMHF	RS-28	VOC-2956	8010	1,1-Dichloroethene	3.7	ug/L		9/13/1992	Primary Sample	SSFL Legacy Data	AnalTech	1785310.4653	268030.0822	No	Analysis is not within 3 years of the most recent result
RMHF	RS-28	VOC-2956	8010	1,2-Dichlorobenzene	2.5	ug/L	U	9/13/1992	Primary Sample	SSFL Legacy Data	AnalTech	1785310.4653	268030.0822	No	Analysis is not within 3 years of the most recent result
RMHF	RS-28	VOC-2956	8010	1,2-Dichloroethane	1	ug/L	U	9/13/1992	Primary Sample	SSFL Legacy Data	AnalTech	1785310.4653	268030.0822	No	Analysis is not within 3 years of the most recent result
RMHF	RS-28	VOC-2956	8010	1,2-Dichloropropane	1	ug/L	U	9/13/1992	Primary Sample	SSFL Legacy Data	AnalTech	1785310.4653	268030.0822	No	Analysis is not within 3 years of the most recent result
RMHF	RS-28	VOC-2956	8010	1,3-Dichlorobenzene	2.5	ug/L	U	9/13/1992	Primary Sample	SSFL Legacy Data	AnalTech	1785310.4653	268030.0822	No	Analysis is not within 3 years of the most recent result
RMHF	RS-28	VOC-2956	8010	1,4-Dichlorobenzene	2.5	ug/L	U	9/13/1992	Primary Sample	SSFL Legacy Data	AnalTech	1785310.4653	268030.0822	No	Analysis is not within 3 years of the most recent result
RMHF	RS-28	VOC-2956	8010	Bromodichloromethane	1	ug/L	U	9/13/1992	Primary Sample	SSFL Legacy Data	AnalTech	1785310.4653	268030.0822	No	Analysis is not within 3 years of the most recent result
RMHF	RS-28	VOC-2956	8010	Bromoform	5	ug/L	U	9/13/1992	Primary Sample	SSFL Legacy Data	AnalTech	1785310.4653	268030.0822	No	Analysis is not within 3 years of the most recent result
RMHF	RS-28	VOC-2956	8010	Bromomethane	5	ug/L	U	9/13/1992	Primary Sample	SSFL Legacy Data	AnalTech	1785310.4653	268030.0822	No	Analysis is not within 3 years of the most recent result
RMHF	RS-28	VOC-2956	8010	Carbon Tetrachloride	1	ug/L	U	9/13/1992	Primary Sample	SSFL Legacy Data	AnalTech	1785310.4653	268030.0822	No	Analysis is not within 3 years of the most recent result
RMHF	RS-28	VOC-2956	8010	Chlorobenzene	2.5	ug/L	U	9/13/1992	Primary Sample	SSFL Legacy Data	AnalTech	1785310.4653	268030.0822	No	Analysis is not within 3 years of the most recent result
RMHF	RS-28	VOC-2956	8010	Chloroethane	5	ug/L	U	9/13/1992	Primary Sample	SSFL Legacy Data	AnalTech	1785310.4653	268030.0822	No	Analysis is not within 3 years of the most recent result
RMHF	RS-28	VOC-2956	8010	Chloroform	1	ug/L	U	9/13/1992	Primary Sample	SSFL Legacy Data	AnalTech	1785310.4653	268030.0822	No	Analysis is not within 3 years of the most recent result
RMHF	RS-28	VOC-2956	8010	Chloromethane	5	ug/L	U	9/13/1992	Primary Sample	SSFL Legacy Data	AnalTech	1785310.4653	268030.0822	No	Analysis is not within 3 years of the most recent result
RMHF	RS-28	VOC-2956	8010	cis-1,2-Dichloroethene	11	ug/L		9/13/1992	Primary Sample	SSFL Legacy Data	AnalTech	1785310.4653	268030.0822	No	Analysis is not within 3 years of the most recent result
RMHF	RS-28	VOC-2956	8010	cis-1,3-Dichloropropene	1	ug/L	U	9/13/1992	Primary Sample	SSFL Legacy Data	AnalTech	1785310.4653	268030.0822	No	Analysis is not within 3 years of the most recent result
RMHF	RS-28	VOC-2956	8010	Dibromochloromethane	1	ug/L	U	9/13/1992	Primary Sample	SSFL Legacy Data	AnalTech	1785310.4653	268030.0822	No	Analysis is not within 3 years of the most recent result
RMHF	RS-28	VOC-2956	8010	Dichlorodifluoromethane	5	ug/L	U	9/13/1992	Primary Sample	SSFL Legacy Data	AnalTech	1785310.4653	268030.0822	No	Analysis is not within 3 years of the most recent result
RMHF	RS-28	VOC-2956	8010	Methylene chloride	10	ug/L	U	9/13/1992	Primary Sample	SSFL Legacy Data	AnalTech	1785310.4653	268030.0822	No	Analysis is not within 3 years of the most recent result
RMHF	RS-28	VOC-2956	8010	Tetrachloroethene	1	ug/L	U	9/13/1992	Primary Sample	SSFL Legacy Data	AnalTech	1785310.4653	268030.0822	No	Analysis is not within 3 years of the most recent result
RMHF	RS-28	VOC-2956	8010	trans-1,2-Dichloroethene	1	ug/L	U	9/13/1992	Primary Sample	SSFL Legacy Data	AnalTech	1785310.4653	268030.0822	No	Analysis is not within 3 years of the most recent result
RMHF	RS-28	VOC-2956	8010	trans-1,3-Dichloropropene	1	ug/L	U	9/13/1992	Primary Sample	SSFL Legacy Data	AnalTech	1785310.4653	268030.0822	No	Analysis is not within 3 years of the most recent result
RMHF	RS-28	VOC-2956	8010	Trichloroethene	60	ug/L		9/13/1992	Primary Sample	SSFL Legacy Data	AnalTech	1785310.4653	268030.0822	No	Analysis is not within 3 years of the most recent result
RMHF	RS-28	VOC-2956	8010	Trichlorofluoromethane	10	ug/L	U	9/13/1992	Primary Sample	SSFL Legacy Data	AnalTech	1785310.4653	268030.0822	No	Analysis is not within 3 years of the most recent result
RMHF	RS-28	VOC-2956	8010	Vinyl chloride	1	ug/L	U	9/13/1992	Primary Sample	SSFL Legacy Data	AnalTech	1785310.4653	268030.0822	No	Analysis is not within 3 years of the most recent result
RMHF	RS-28	LD12	8010	1,1,1-Trichloroethane	1	ug/L	U	12/5/1992	Primary Sample	SSFL Legacy Data	AnalTech	1785310.4653	268030.0822	No	Analysis is not within 3 years of the most recent result
RMHF	RS-28	LD12	8010	1,1,2,2-Tetrachloroethane	1	ug/L	U	12/5/1992	Primary Sample	SSFL Legacy Data	AnalTech	1785310.4653	268030.0822	No	Analysis is not within 3 years of the most recent result
RMHF	RS-28	LD12	8010	1,1,2-Trichloroethane	1	ug/L	U	12/5/1992	Primary Sample	SSFL Legacy Data	AnalTech	1785310.4653	268030.0822	No	Analysis is not within 3 years of the most recent result
RMHF	RS-28	LD12	8010	1,1-Dichloroethane	1	ug/L	U	12/5/1992	Primary Sample	SSFL Legacy Data	AnalTech	1785310.4653	268030.0822	No	Analysis is not within 3 years of the most recent result
RMHF	RS-28	LD12	8010	1,1-Dichloroethene	3.8	ug/L		12/5/1992	Primary Sample	SSFL Legacy Data	AnalTech	1785310.4653	268030.0822	No	Analysis is not within 3 years of the most recent result
RMHF	RS-28	LD12	8010	1,2-Dichlorobenzene	2.5	ug/L	U	12/5/1992	Primary Sample	SSFL Legacy Data	AnalTech	1785310.4653	268030.0822	No	Analysis is not within 3 years of the most recent result
RMHF	RS-28	LD12	8010	1,2-Dichloroethane	1	ug/L	U	12/5/1992	Primary Sample	SSFL Legacy Data	AnalTech	1785310.4653	268030.0822	No	Analysis is not within 3 years of the most recent result
RMHF	RS-28	LD12	8010	1,2-Dichloropropane	1	ug/L	U	12/5/1992	Primary Sample	SSFL Legacy Data	AnalTech	1785310.4653	268030.0822	No	Analysis is not within 3 years of the most recent result
RMHF	RS-28	LD12	8010	1,3-Dichlorobenzene	2.5	ug/L	U	12/5/1992	Primary Sample	SSFL Legacy Data	AnalTech	1785310.4653	268030.0822	No	Analysis is not within 3 years of the most recent result
RMHF	RS-28	LD12	8010	1,4-Dichlorobenzene	2.5	ug/L	U	12/5/1992	Primary Sample	SSFL Legacy Data	AnalTech	1785310.4653	268030.0822	No	Analysis is not within 3 years of the most recent result
RMHF	RS-28	LD12	8010	Bromodichloromethane	1	ug/L	U	12/5/1992	Primary Sample	SSFL Legacy Data	AnalTech	1785310.4653	268030.0822	No	Analysis is not within 3 years of the most recent result
RMHF	RS-28	LD12	8010	Bromoform	5	ug/L	U	12/5/1992	Primary Sample	SSFL Legacy Data	AnalTech	1785310.4653	268030.0822	No	Analysis is not within 3 years of the most recent result
RMHF	RS-28	LD12	8010	Bromomethane	5	ug/L	U	12/5/1992	Primary Sample	SSFL Legacy Data	AnalTech	1785310.4653	268030.0822	No	Analysis is not within 3 years of the most recent result
RMHF	RS-28	LD12	8010	Carbon Tetrachloride	1	ug/L	U	12/5/1992	Primary Sample	SSFL Legacy Data	AnalTech	1785310.4653	268030.0822	No	Analysis is not within 3 years of the most recent result
RMHF	RS-28	LD12	8010	Chlorobenzene	2.5	ug/L	U	12/5/1992	Primary Sample	SSFL Legacy Data	AnalTech	1785310.4653	268030.0822	No	Analysis is not within 3 years of the most recent result
RMHF	RS-28	LD12	8010	Chloroethane	5	ug/L	U	12/5/1992	Primary Sample	SSFL Legacy Data	AnalTech	1785310.4653	268030.0822	No	Analysis is not within 3 years of the most recent result
RMHF	RS-28	LD12	8010	Chloroform	1	ug/L	U	12/5/1992	Primary Sample	SSFL Legacy Data	AnalTech	1785310.4653	268030.0822	No	Analysis is not within 3 years of the most recent result
RMHF	RS-28	LD12	8010	Chloromethane	5	ug/L	U	12/5/1992	Primary Sample	SSFL Legacy Data	AnalTech	1785310.4653	268030.0822	No	Analysis is not within 3 years of the most recent result
RMHF	RS-28	LD12	8010	cis-1,2-Dichloroethene	9.5	ug/L		12/5/1992	Primary Sample	SSFL Legacy Data	AnalTech	1785310.4653	268030.0822	No	Analysis is not within 3 years of the most recent result
RMHF	RS-28	LD12	8010	cis-1,3-Dichloropropene	1	ug/L	U	12/5/1992	Primary Sample	SSFL Legacy Data	AnalTech	1785310.4653	268030.0822	No	Analysis is not within 3 years of the most recent result
RMHF	RS-28	LD12	8010	Dibromochloromethane	1	ug/L	U	12/5/1992	Primary Sample	SSFL Legacy Data	AnalTech	1785310.4653	268030.0822	No	Analysis is not within 3 years of the most recent result
RMHF	RS-28	LD12	8010	Dichlorodifluoromethane	5	ug/L	U	12/5/1992	Primary Sample	SSFL Legacy Data	AnalTech	1785310.4653	268030.0822	No	Analysis is not within 3 years of the most recent result
RMHF	RS-28	LD12	8010	Methylene chloride	10	ug/L	U	12/5/1992	Primary Sample	SSFL Legacy Data	AnalTech	1785310.4653	268030.0822	No	Analysis is not within 3 years of the most recent result
RMHF	RS-28	LD12	8010	Tetrachloroethene	1	ug/L	U	12/5/1992	Primary Sample	SSFL Legacy Data	AnalTech	1785310.4653	268030.0822	No	Analysis is not within 3 years of the most recent result
RMHF	RS-28	LD12	8010	trans-1,2-Dichloroethene	1	ug/L	U	12/5/1992	Primary Sample	SSFL Legacy Data	AnalTech	1785310.4653	268030.0822	No	Analysis is not within 3 years of the most recent result
RMHF	RS-28	LD12	8010	trans-1,3-Dichloropropene	1	ug/L	U	12/5/1992	Primary Sample	SSFL Legacy Data	AnalTech	1785310.4653	268030.0822	No	Analysis is not within 3 years of the most recent result
RMHF	RS-28	LD12	8010	Trichloroethene	49	ug/L		12/5/1992	Primary Sample	SSFL Legacy Data	AnalTech	1785310.4653	268030.0822	No	Analysis is not within 3 years of the most recent result
RMHF	RS-28	LD12	8010	Trichlorofluoromethane	10	ug/L	U	12/5/1992	Primary Sample	SSFL Legacy Data	AnalTech	1785310.4653	268030.0822	No	Analysis is not within 3 years of the most recent result
RMHF	RS-28	LD12	8010	Vinyl chloride	1	ug/L	U	12/5/1992	Primary Sample	SSFL Legacy Data	AnalTech	1785310.4653	268030.0822	No	Analysis is not within 3 years of the most recent result
RMHF	RS-28	2303	8010	1,1,2-Trichloro-1,2,2-trifluoroethane	12	ug/L		6/22/1993	Primary Sample	SSFL Legacy Data	BCA-Glen	1785310.4653	268030.0822	No	Analysis is not within 3 years of the most recent result
RMHF	RS-28	2304	8240	1,1,2-Trichloro-1,2,2-trifluoroethane	14	ug/L	QC	6/22/1993	Primary Sample	SSFL Legacy Data	SSFL	1785310.4653	268030.0822	No	Analysis is not within 3 years of the most recent result
RMHF	RS-28	VOC-2957	8010	1,1,1-Trichloroethane	0.5	ug/L	U	6/22/1993	Primary Sample	SSFL Legacy Data	BCA-Glen	1785310.4653	268030.0822	No	Analysis is not within 3 years of the most recent result
RMHF	RS-28	VOC-2957	8010	1,1,2,2-Tetrachloroethane	0.5	ug/L	U	6/22/1993	Primary Sample	SSFL Legacy Data	BCA-Glen	1785310.4653	268030.0822	No	Analysis is not within 3 years of the most recent result
RMHF	RS-28	VOC-2957	8010	1,1,2-Trichloroethane	0.5	ug/L	U	6/22/1993	Primary Sample	SSFL Legacy Data	BCA-Glen	1785310.4653	268030.0822	No	Analysis is not within 3 years of the most recent result
RMHF	RS-28	VOC-2957	8010	1,1-Dichloroethane	2.5	ug/L		6/22/1993	Primary Sample	SSFL Legacy Data	BCA-Glen	1785310.4653	268030.0822	No	Analysis is not within 3 years of the most recent result
RMHF	RS-28	VOC-2957	8010	1,1-Dichloroethene	4	ug/L		6/22/1993	Primary Sample	SSFL Legacy Data	BCA-Glen	1785310.4653	268030.0822	No	Analysis is not within 3 years of the most recent result

Group 7 RFI Bundle Report
RMHF Indirect Pathway
Sampling and Analytical Results
Santa Susana Field Laboratory

RFI Site	Well ID	Sample ID	Analytical Method	Analyte	Result	Units	Qualifier Code	Collection Date	Sample Type	Sample Delivery Group	Analytical Laboratory	Easting	Northing	Included in Risk Assessment	Rationale for Risk Exclusion
RMHF	RS-28	VOC-2957	8010	1,2-Dichlorobenzene	0.5	ug/L	U	6/22/1993	Primary Sample	SSFL Legacy Data	BCA-Glen	1785310.4653	268030.0822	No	Analysis is not within 3 years of the most recent result
RMHF	RS-28	VOC-2957	8010	1,2-Dichloroethane	0.5	ug/L	U	6/22/1993	Primary Sample	SSFL Legacy Data	BCA-Glen	1785310.4653	268030.0822	No	Analysis is not within 3 years of the most recent result
RMHF	RS-28	VOC-2957	8010	1,2-Dichloropropane	0.5	ug/L	U	6/22/1993	Primary Sample	SSFL Legacy Data	BCA-Glen	1785310.4653	268030.0822	No	Analysis is not within 3 years of the most recent result
RMHF	RS-28	VOC-2957	8010	1,3-Dichlorobenzene	0.5	ug/L	U	6/22/1993	Primary Sample	SSFL Legacy Data	BCA-Glen	1785310.4653	268030.0822	No	Analysis is not within 3 years of the most recent result
RMHF	RS-28	VOC-2957	8010	1,4-Dichlorobenzene	0.5	ug/L	U	6/22/1993	Primary Sample	SSFL Legacy Data	BCA-Glen	1785310.4653	268030.0822	No	Analysis is not within 3 years of the most recent result
RMHF	RS-28	VOC-2957	8010	2-Chloroethylvinyl ether	0.5	ug/L	U	6/22/1993	Primary Sample	SSFL Legacy Data	BCA-Glen	1785310.4653	268030.0822	No	Analysis is not within 3 years of the most recent result
RMHF	RS-28	VOC-2957	8010	Bromodichloromethane	0.5	ug/L	U	6/22/1993	Primary Sample	SSFL Legacy Data	BCA-Glen	1785310.4653	268030.0822	No	Analysis is not within 3 years of the most recent result
RMHF	RS-28	VOC-2957	8010	Bromoform	0.5	ug/L	U	6/22/1993	Primary Sample	SSFL Legacy Data	BCA-Glen	1785310.4653	268030.0822	No	Analysis is not within 3 years of the most recent result
RMHF	RS-28	VOC-2957	8010	Bromomethane	0.5	ug/L	U	6/22/1993	Primary Sample	SSFL Legacy Data	BCA-Glen	1785310.4653	268030.0822	No	Analysis is not within 3 years of the most recent result
RMHF	RS-28	VOC-2957	8010	Carbon Tetrachloride	0.5	ug/L	U	6/22/1993	Primary Sample	SSFL Legacy Data	BCA-Glen	1785310.4653	268030.0822	No	Analysis is not within 3 years of the most recent result
RMHF	RS-28	VOC-2957	8010	Chlorobenzene	0.5	ug/L	U	6/22/1993	Primary Sample	SSFL Legacy Data	BCA-Glen	1785310.4653	268030.0822	No	Analysis is not within 3 years of the most recent result
RMHF	RS-28	VOC-2957	8010	Chloroethane	0.5	ug/L	U	6/22/1993	Primary Sample	SSFL Legacy Data	BCA-Glen	1785310.4653	268030.0822	No	Analysis is not within 3 years of the most recent result
RMHF	RS-28	VOC-2957	8010	Chloroform	0.5	ug/L	U	6/22/1993	Primary Sample	SSFL Legacy Data	BCA-Glen	1785310.4653	268030.0822	No	Analysis is not within 3 years of the most recent result
RMHF	RS-28	VOC-2957	8010	Chloromethane	0.5	ug/L	U	6/22/1993	Primary Sample	SSFL Legacy Data	BCA-Glen	1785310.4653	268030.0822	No	Analysis is not within 3 years of the most recent result
RMHF	RS-28	VOC-2957	8010	cis-1,2-Dichloroethene	35	ug/L		6/22/1993	Primary Sample	SSFL Legacy Data	BCA-Glen	1785310.4653	268030.0822	No	Analysis is not within 3 years of the most recent result
RMHF	RS-28	VOC-2957	8010	cis-1,3-Dichloropropene	0.5	ug/L	U	6/22/1993	Primary Sample	SSFL Legacy Data	BCA-Glen	1785310.4653	268030.0822	No	Analysis is not within 3 years of the most recent result
RMHF	RS-28	VOC-2957	8010	Dibromochloromethane	0.5	ug/L	U	6/22/1993	Primary Sample	SSFL Legacy Data	BCA-Glen	1785310.4653	268030.0822	No	Analysis is not within 3 years of the most recent result
RMHF	RS-28	VOC-2957	8010	Dichlorodifluoromethane	3	ug/L	U	6/22/1993	Primary Sample	SSFL Legacy Data	BCA-Glen	1785310.4653	268030.0822	No	Analysis is not within 3 years of the most recent result
RMHF	RS-28	VOC-2957	8010	Methylene chloride	0.5	ug/L	U	6/22/1993	Primary Sample	SSFL Legacy Data	BCA-Glen	1785310.4653	268030.0822	No	Analysis is not within 3 years of the most recent result
RMHF	RS-28	VOC-2957	8010	Tetrachloroethene	1.9	ug/L		6/22/1993	Primary Sample	SSFL Legacy Data	BCA-Glen	1785310.4653	268030.0822	No	Analysis is not within 3 years of the most recent result
RMHF	RS-28	VOC-2957	8010	trans-1,2-Dichloroethene	0.5	ug/L	U	6/22/1993	Primary Sample	SSFL Legacy Data	BCA-Glen	1785310.4653	268030.0822	No	Analysis is not within 3 years of the most recent result
RMHF	RS-28	VOC-2957	8010	trans-1,3-Dichloropropene	0.5	ug/L	U	6/22/1993	Primary Sample	SSFL Legacy Data	BCA-Glen	1785310.4653	268030.0822	No	Analysis is not within 3 years of the most recent result
RMHF	RS-28	VOC-2957	8010	Trichloroethene	82	ug/L		6/22/1993	Primary Sample	SSFL Legacy Data	BCA-Glen	1785310.4653	268030.0822	No	Analysis is not within 3 years of the most recent result
RMHF	RS-28	VOC-2957	8010	Trichlorofluoromethane	0.5	ug/L	U	6/22/1993	Primary Sample	SSFL Legacy Data	BCA-Glen	1785310.4653	268030.0822	No	Analysis is not within 3 years of the most recent result
RMHF	RS-28	VOC-2957	8010	Vinyl chloride	0.5	ug/L	U	6/22/1993	Primary Sample	SSFL Legacy Data	BCA-Glen	1785310.4653	268030.0822	No	Analysis is not within 3 years of the most recent result
RMHF	RS-28	VOC-2958	8240	1,1,1-Trichloroethane	1	ug/L	U	6/22/1993	Split Sample	SSFL Legacy Data	SSFL	1785310.4653	268030.0822	No	Not a primary sample result
RMHF	RS-28	VOC-2958	8240	1,1,2,2-Tetrachloroethane	1	ug/L	U	6/22/1993	Split Sample	SSFL Legacy Data	SSFL	1785310.4653	268030.0822	No	Not a primary sample result
RMHF	RS-28	VOC-2958	8240	1,1,2-Trichloroethane	1	ug/L	U	6/22/1993	Split Sample	SSFL Legacy Data	SSFL	1785310.4653	268030.0822	No	Not a primary sample result
RMHF	RS-28	VOC-2958	8240	1,1-Dichloroethane	1	ug/L	U	6/22/1993	Split Sample	SSFL Legacy Data	SSFL	1785310.4653	268030.0822	No	Not a primary sample result
RMHF	RS-28	VOC-2958	8240	1,1-Dichloroethene	4.5	ug/L		6/22/1993	Split Sample	SSFL Legacy Data	SSFL	1785310.4653	268030.0822	No	Not a primary sample result
RMHF	RS-28	VOC-2958	8240	1,2-Dichloroethane	1	ug/L	U	6/22/1993	Split Sample	SSFL Legacy Data	SSFL	1785310.4653	268030.0822	No	Not a primary sample result
RMHF	RS-28	VOC-2958	8240	1,2-Dichloropropane	1	ug/L	U	6/22/1993	Split Sample	SSFL Legacy Data	SSFL	1785310.4653	268030.0822	No	Not a primary sample result
RMHF	RS-28	VOC-2958	8240	1,3-Dichlorobenzene	1	ug/L	U	6/22/1993	Split Sample	SSFL Legacy Data	SSFL	1785310.4653	268030.0822	No	Not a primary sample result
RMHF	RS-28	VOC-2958	8240	1,4-Dichlorobenzene	1	ug/L	U	6/22/1993	Split Sample	SSFL Legacy Data	SSFL	1785310.4653	268030.0822	No	Not a primary sample result
RMHF	RS-28	VOC-2958	8240	Methyl ethyl ketone	5	ug/L	U	6/22/1993	Split Sample	SSFL Legacy Data	SSFL	1785310.4653	268030.0822	No	Not a primary sample result
RMHF	RS-28	VOC-2958	8240	2-Hexanone	5	ug/L	U	6/22/1993	Split Sample	SSFL Legacy Data	SSFL	1785310.4653	268030.0822	No	Not a primary sample result
RMHF	RS-28	VOC-2958	8240	Acetone	20	ug/L	U	6/22/1993	Split Sample	SSFL Legacy Data	SSFL	1785310.4653	268030.0822	No	Not a primary sample result
RMHF	RS-28	VOC-2958	8240	Benzene	1	ug/L	U	6/22/1993	Split Sample	SSFL Legacy Data	SSFL	1785310.4653	268030.0822	No	Not a primary sample result
RMHF	RS-28	VOC-2958	8240	Bromodichloromethane	1	ug/L	U	6/22/1993	Split Sample	SSFL Legacy Data	SSFL	1785310.4653	268030.0822	No	Not a primary sample result
RMHF	RS-28	VOC-2958	8240	Bromoform	1	ug/L	U	6/22/1993	Split Sample	SSFL Legacy Data	SSFL	1785310.4653	268030.0822	No	Not a primary sample result
RMHF	RS-28	VOC-2958	8240	Bromomethane	2	ug/L	U	6/22/1993	Split Sample	SSFL Legacy Data	SSFL	1785310.4653	268030.0822	No	Not a primary sample result
RMHF	RS-28	VOC-2958	8240	Carbon Disulfide	2	ug/L	U	6/22/1993	Split Sample	SSFL Legacy Data	SSFL	1785310.4653	268030.0822	No	Not a primary sample result
RMHF	RS-28	VOC-2958	8240	Carbon Tetrachloride	1	ug/L	U	6/22/1993	Split Sample	SSFL Legacy Data	SSFL	1785310.4653	268030.0822	No	Not a primary sample result
RMHF	RS-28	VOC-2958	8240	Chlorobenzene	1	ug/L	U	6/22/1993	Split Sample	SSFL Legacy Data	SSFL	1785310.4653	268030.0822	No	Not a primary sample result
RMHF	RS-28	VOC-2958	8240	Chloroethane	2	ug/L	U	6/22/1993	Split Sample	SSFL Legacy Data	SSFL	1785310.4653	268030.0822	No	Not a primary sample result
RMHF	RS-28	VOC-2958	8240	Chloroform	1	ug/L	U	6/22/1993	Split Sample	SSFL Legacy Data	SSFL	1785310.4653	268030.0822	No	Not a primary sample result
RMHF	RS-28	VOC-2958	8240	Chloromethane	2	ug/L	U	6/22/1993	Split Sample	SSFL Legacy Data	SSFL	1785310.4653	268030.0822	No	Not a primary sample result
RMHF	RS-28	VOC-2958	8240	cis-1,2-Dichloroethene	23	ug/L		6/22/1993	Split Sample	SSFL Legacy Data	SSFL	1785310.4653	268030.0822	No	Not a primary sample result
RMHF	RS-28	VOC-2958	8240	cis-1,3-Dichloropropene	1	ug/L	U	6/22/1993	Split Sample	SSFL Legacy Data	SSFL	1785310.4653	268030.0822	No	Not a primary sample result
RMHF	RS-28	VOC-2958	8240	Dibromochloromethane	1	ug/L	U	6/22/1993	Split Sample	SSFL Legacy Data	SSFL	1785310.4653	268030.0822	No	Not a primary sample result
RMHF	RS-28	VOC-2958	8240	Dichlorodifluoromethane	5	ug/L	U	6/22/1993	Split Sample	SSFL Legacy Data	SSFL	1785310.4653	268030.0822	No	Not a primary sample result
RMHF	RS-28	VOC-2958	8240	Ethylbenzene	1	ug/L	U	6/22/1993	Split Sample	SSFL Legacy Data	SSFL	1785310.4653	268030.0822	No	Not a primary sample result
RMHF	RS-28	VOC-2958	8240	Methyl isobutyl ketone (MIBK)	5	ug/L	U	6/22/1993	Split Sample	SSFL Legacy Data	SSFL	1785310.4653	268030.0822	No	Not a primary sample result
RMHF	RS-28	VOC-2958	8240	Methylene chloride	2	ug/L	U	6/22/1993	Split Sample	SSFL Legacy Data	SSFL	1785310.4653	268030.0822	No	Not a primary sample result
RMHF	RS-28	VOC-2958	8240	Styrene	2	ug/L	U	6/22/1993	Split Sample	SSFL Legacy Data	SSFL	1785310.4653	268030.0822	No	Not a primary sample result
RMHF	RS-28	VOC-2958	8240	Tetrachloroethene	1	ug/L	U	6/22/1993	Split Sample	SSFL Legacy Data	SSFL	1785310.4653	268030.0822	No	Not a primary sample result
RMHF	RS-28	VOC-2958	8240	Toluene	1	ug/L	U	6/22/1993	Split Sample	SSFL Legacy Data	SSFL	1785310.4653	268030.0822	No	Not a primary sample result
RMHF	RS-28	VOC-2958	8240	trans-1,2-Dichloroethene	1	ug/L	U	6/22/1993	Split Sample	SSFL Legacy Data	SSFL	1785310.4653	268030.0822	No	Not a primary sample result
RMHF	RS-28	VOC-2958	8240	trans-1,3-Dichloropropene	1	ug/L	U	6/22/1993	Split Sample	SSFL Legacy Data	SSFL	1785310.4653	268030.0822	No	Not a primary sample result
RMHF	RS-28	VOC-2958	8240	Trichloroethene	68	ug/L		6/22/1993	Split Sample	SSFL Legacy Data	SSFL	1785310.4653	268030.0822	No	Not a primary sample result
RMHF	RS-28	VOC-2958	8240	Trichlorofluoromethane	1	ug/L	U	6/22/1993	Split Sample	SSFL Legacy Data	SSFL	1785310.4653	268030.0822	No	Not a primary sample result
RMHF	RS-28	VOC-2958	8240	Vinyl chloride	2	ug/L	U	6/22/1993	Split Sample	SSFL Legacy Data	SSFL	1785310.4653	268030.0822	No	Not a primary sample result
RMHF	RS-28	VOC-2958	8240	Xylenes, Total	2	ug/L	U	6/22/1993	Split Sample	SSFL Legacy Data	SSFL	1785310.4653	268030.0822	No	Not a primary sample result
RMHF	RS-28	2305	8010	1,1,2-Trichloro-1,2,2-trifluoroethane	14	ug/L		11/6/1993	Primary Sample	SSFL Legacy Data	BCA-Glen	1785310.4653	268030.0822	No	Analysis is not within 3 years of the most recent result
RMHF	RS-28	VOC-2959	8010	1,1,1-Trichloroethane	1	ug/L	U	11/6/1993	Primary Sample	SSFL Legacy Data	BCA-Glen	1785310.4653	268030.0822	No	Analysis is not within 3 years of the most recent result
RMHF	RS-28	VOC-2959	8010	1,1,2,2-Tetrachloroethane	1	ug/L	U	11/6/1993	Primary Sample	SSFL Legacy Data	BCA-Glen	1785310.4653	268030.0822	No	Analysis is not within 3 years of the most recent result
RMHF	RS-28	VOC-2959	8010	1,1,2-Trichloroethane	1	ug/L	U	11/6/1993	Primary Sample	SSFL Legacy Data	BCA-Glen	1785310.4653	268030.0822	No	Analysis is not within 3 years of the most recent result
RMHF	RS-28	VOC-2959	8010	1,1-Dichloroethane	1.7	ug/L		11/6/1993	Primary Sample	SSFL Legacy Data	BCA-Glen	1785310.4653	268030.0822	No	Analysis is not within 3 years of the most recent result
RMHF	RS-28	VOC-2959	8010	1,1-Dichloroethene	1.8	ug/L		11/6/1993	Primary Sample	SSFL Legacy Data	BCA-Glen	1785310.4653	268030.0822	No	Analysis is not within 3 years of the most recent result
RMHF	RS-28	VOC-2959	8010	1,2-Dichlorobenzene	1	ug/L	U	11/6/1993	Primary Sample	SSFL Legacy Data	BCA-Glen	1785310.4653	268030.0822	No	Analysis is not within 3 years of the most recent result
RMHF	RS-28	VOC-2959	8010	1,2-Dichloroethane	1	ug/L	U	11/6/1993	Primary Sample	SSFL Legacy Data	BCA-Glen	1785310.4653	268030.0822	No	Analysis is not within 3 years of the most recent result
RMHF	RS-28	VOC-2959	8010	1,2-Dichloropropane	1	ug/L	U	11/6/1993	Primary Sample	SSFL Legacy Data	BCA-Glen	1785310.4653	268030.0822	No	Analysis is not within 3 years of the most recent result
RMHF	RS-28	VOC-2959	8010	1,3-Dichlorobenzene	1	ug/L	U	11/6/1993	Primary Sample	SSFL Legacy Data	BCA-Glen	1785310.4653	268030.0822	No	Analysis is not within 3 years of the most recent result
RMHF	RS-28	VOC-2959	8010	1,4-Dichlorobenzene	1	ug/L	U	11/6/1993	Primary Sample	SSFL Legacy Data	BCA-Glen	1785310.4653	268030.0822	No	Analysis is not within 3 years of the most recent result

RFI Site	Well ID	Sample ID	Analytical Method	Analyte	Result	Units	Qualifier Code	Collection Date	Sample Type	Sample Delivery Group	Analytical Laboratory	Easting	Northing	Included in Risk Assessment	Rationale for Risk Exclusion
RMHF	RS-28	VOC-2959	8010	2-Chloroethylvinyl ether	1	ug/L	U	11/6/1993	Primary Sample	SSFL Legacy Data	BCA-Glen	1785310.4653	268030.0822	No	Analysis is not within 3 years of the most recent result
RMHF	RS-28	VOC-2959	8010	Bromodichloromethane	1	ug/L	U	11/6/1993	Primary Sample	SSFL Legacy Data	BCA-Glen	1785310.4653	268030.0822	No	Analysis is not within 3 years of the most recent result
RMHF	RS-28	VOC-2959	8010	Bromoform	1	ug/L	U	11/6/1993	Primary Sample	SSFL Legacy Data	BCA-Glen	1785310.4653	268030.0822	No	Analysis is not within 3 years of the most recent result
RMHF	RS-28	VOC-2959	8010	Bromomethane	1	ug/L	U	11/6/1993	Primary Sample	SSFL Legacy Data	BCA-Glen	1785310.4653	268030.0822	No	Analysis is not within 3 years of the most recent result
RMHF	RS-28	VOC-2959	8010	Carbon Tetrachloride	1	ug/L	U	11/6/1993	Primary Sample	SSFL Legacy Data	BCA-Glen	1785310.4653	268030.0822	No	Analysis is not within 3 years of the most recent result
RMHF	RS-28	VOC-2959	8010	Chlorobenzene	1	ug/L	U	11/6/1993	Primary Sample	SSFL Legacy Data	BCA-Glen	1785310.4653	268030.0822	No	Analysis is not within 3 years of the most recent result
RMHF	RS-28	VOC-2959	8010	Chloroethane	1	ug/L	U	11/6/1993	Primary Sample	SSFL Legacy Data	BCA-Glen	1785310.4653	268030.0822	No	Analysis is not within 3 years of the most recent result
RMHF	RS-28	VOC-2959	8010	Chloroform	1	ug/L	U	11/6/1993	Primary Sample	SSFL Legacy Data	BCA-Glen	1785310.4653	268030.0822	No	Analysis is not within 3 years of the most recent result
RMHF	RS-28	VOC-2959	8010	Chloromethane	1	ug/L	U	11/6/1993	Primary Sample	SSFL Legacy Data	BCA-Glen	1785310.4653	268030.0822	No	Analysis is not within 3 years of the most recent result
RMHF	RS-28	VOC-2959	8010	cis-1,2-Dichloroethene	20	ug/L		11/6/1993	Primary Sample	SSFL Legacy Data	BCA-Glen	1785310.4653	268030.0822	No	Analysis is not within 3 years of the most recent result
RMHF	RS-28	VOC-2959	8010	cis-1,3-Dichloropropene	1	ug/L	U	11/6/1993	Primary Sample	SSFL Legacy Data	BCA-Glen	1785310.4653	268030.0822	No	Analysis is not within 3 years of the most recent result
RMHF	RS-28	VOC-2959	8010	Dibromochloromethane	1	ug/L	U	11/6/1993	Primary Sample	SSFL Legacy Data	BCA-Glen	1785310.4653	268030.0822	No	Analysis is not within 3 years of the most recent result
RMHF	RS-28	VOC-2959	8010	Dichlorodifluoromethane	6	ug/L	U	11/6/1993	Primary Sample	SSFL Legacy Data	BCA-Glen	1785310.4653	268030.0822	No	Analysis is not within 3 years of the most recent result
RMHF	RS-28	VOC-2959	8010	Methylene chloride	1	ug/L	U	11/6/1993	Primary Sample	SSFL Legacy Data	BCA-Glen	1785310.4653	268030.0822	No	Analysis is not within 3 years of the most recent result
RMHF	RS-28	VOC-2959	8010	Tetrachloroethene	1.4	ug/L		11/6/1993	Primary Sample	SSFL Legacy Data	BCA-Glen	1785310.4653	268030.0822	No	Analysis is not within 3 years of the most recent result
RMHF	RS-28	VOC-2959	8010	trans-1,2-Dichloroethene	1	ug/L	U	11/6/1993	Primary Sample	SSFL Legacy Data	BCA-Glen	1785310.4653	268030.0822	No	Analysis is not within 3 years of the most recent result
RMHF	RS-28	VOC-2959	8010	trans-1,3-Dichloropropene	1	ug/L	U	11/6/1993	Primary Sample	SSFL Legacy Data	BCA-Glen	1785310.4653	268030.0822	No	Analysis is not within 3 years of the most recent result
RMHF	RS-28	VOC-2959	8010	Trichloroethene	63	ug/L		11/6/1993	Primary Sample	SSFL Legacy Data	BCA-Glen	1785310.4653	268030.0822	No	Analysis is not within 3 years of the most recent result
RMHF	RS-28	VOC-2959	8010	Trichlorofluoromethane	1	ug/L	U	11/6/1993	Primary Sample	SSFL Legacy Data	BCA-Glen	1785310.4653	268030.0822	No	Analysis is not within 3 years of the most recent result
RMHF	RS-28	VOC-2959	8010	Vinyl chloride	1	ug/L	U	11/6/1993	Primary Sample	SSFL Legacy Data	BCA-Glen	1785310.4653	268030.0822	No	Analysis is not within 3 years of the most recent result
RMHF	RS-28	2306	8010	1,1,2-Trichloro-1,2,2-trifluoroethane	11	ug/L		5/7/1994	Primary Sample	SSFL Legacy Data	BCA-Glen	1785310.4653	268030.0822	No	Analysis is not within 3 years of the most recent result
RMHF	RS-28	VOC-2960	8010	1,1,1-Trichloroethane	0.5	ug/L	U	5/7/1994	Primary Sample	SSFL Legacy Data	BCA-Glen	1785310.4653	268030.0822	No	Analysis is not within 3 years of the most recent result
RMHF	RS-28	VOC-2960	8010	1,1,2,2-Tetrachloroethane	0.5	ug/L	U	5/7/1994	Primary Sample	SSFL Legacy Data	BCA-Glen	1785310.4653	268030.0822	No	Analysis is not within 3 years of the most recent result
RMHF	RS-28	VOC-2960	8010	1,1,2-Trichloroethane	0.5	ug/L	U	5/7/1994	Primary Sample	SSFL Legacy Data	BCA-Glen	1785310.4653	268030.0822	No	Analysis is not within 3 years of the most recent result
RMHF	RS-28	VOC-2960	8010	1,1-Dichloroethane	0.5	ug/L	U	5/7/1994	Primary Sample	SSFL Legacy Data	BCA-Glen	1785310.4653	268030.0822	No	Analysis is not within 3 years of the most recent result
RMHF	RS-28	VOC-2960	8010	1,1-Dichloroethene	1.5	ug/L		5/7/1994	Primary Sample	SSFL Legacy Data	BCA-Glen	1785310.4653	268030.0822	No	Analysis is not within 3 years of the most recent result
RMHF	RS-28	VOC-2960	8010	1,2-Dichlorobenzene	0.5	ug/L	U	5/7/1994	Primary Sample	SSFL Legacy Data	BCA-Glen	1785310.4653	268030.0822	No	Analysis is not within 3 years of the most recent result
RMHF	RS-28	VOC-2960	8010	1,2-Dichloroethane	0.5	ug/L	U	5/7/1994	Primary Sample	SSFL Legacy Data	BCA-Glen	1785310.4653	268030.0822	No	Analysis is not within 3 years of the most recent result
RMHF	RS-28	VOC-2960	8010	1,2-Dichloropropane	0.5	ug/L	U	5/7/1994	Primary Sample	SSFL Legacy Data	BCA-Glen	1785310.4653	268030.0822	No	Analysis is not within 3 years of the most recent result
RMHF	RS-28	VOC-2960	8010	1,3-Dichlorobenzene	0.5	ug/L	U	5/7/1994	Primary Sample	SSFL Legacy Data	BCA-Glen	1785310.4653	268030.0822	No	Analysis is not within 3 years of the most recent result
RMHF	RS-28	VOC-2960	8010	1,4-Dichlorobenzene	0.5	ug/L	U	5/7/1994	Primary Sample	SSFL Legacy Data	BCA-Glen	1785310.4653	268030.0822	No	Analysis is not within 3 years of the most recent result
RMHF	RS-28	VOC-2960	8010	2-Chloroethylvinyl ether	0.5	ug/L	U	5/7/1994	Primary Sample	SSFL Legacy Data	BCA-Glen	1785310.4653	268030.0822	No	Analysis is not within 3 years of the most recent result
RMHF	RS-28	VOC-2960	8010	Bromodichloromethane	0.5	ug/L	U	5/7/1994	Primary Sample	SSFL Legacy Data	BCA-Glen	1785310.4653	268030.0822	No	Analysis is not within 3 years of the most recent result
RMHF	RS-28	VOC-2960	8010	Bromoform	0.5	ug/L	U	5/7/1994	Primary Sample	SSFL Legacy Data	BCA-Glen	1785310.4653	268030.0822	No	Analysis is not within 3 years of the most recent result
RMHF	RS-28	VOC-2960	8010	Bromomethane	0.5	ug/L	U	5/7/1994	Primary Sample	SSFL Legacy Data	BCA-Glen	1785310.4653	268030.0822	No	Analysis is not within 3 years of the most recent result
RMHF	RS-28	VOC-2960	8010	Carbon Tetrachloride	0.5	ug/L	U	5/7/1994	Primary Sample	SSFL Legacy Data	BCA-Glen	1785310.4653	268030.0822	No	Analysis is not within 3 years of the most recent result
RMHF	RS-28	VOC-2960	8010	Chlorobenzene	0.5	ug/L	U	5/7/1994	Primary Sample	SSFL Legacy Data	BCA-Glen	1785310.4653	268030.0822	No	Analysis is not within 3 years of the most recent result
RMHF	RS-28	VOC-2960	8010	Chloroethane	0.5	ug/L	U	5/7/1994	Primary Sample	SSFL Legacy Data	BCA-Glen	1785310.4653	268030.0822	No	Analysis is not within 3 years of the most recent result
RMHF	RS-28	VOC-2960	8010	Chloroform	0.5	ug/L	U	5/7/1994	Primary Sample	SSFL Legacy Data	BCA-Glen	1785310.4653	268030.0822	No	Analysis is not within 3 years of the most recent result
RMHF	RS-28	VOC-2960	8010	Chloromethane	0.5	ug/L	U	5/7/1994	Primary Sample	SSFL Legacy Data	BCA-Glen	1785310.4653	268030.0822	No	Analysis is not within 3 years of the most recent result
RMHF	RS-28	VOC-2960	8010	cis-1,2-Dichloroethene	9.1	ug/L		5/7/1994	Primary Sample	SSFL Legacy Data	BCA-Glen	1785310.4653	268030.0822	No	Analysis is not within 3 years of the most recent result
RMHF	RS-28	VOC-2960	8010	cis-1,3-Dichloropropene	0.5	ug/L	U	5/7/1994	Primary Sample	SSFL Legacy Data	BCA-Glen	1785310.4653	268030.0822	No	Analysis is not within 3 years of the most recent result
RMHF	RS-28	VOC-2960	8010	Dibromochloromethane	0.5	ug/L	U	5/7/1994	Primary Sample	SSFL Legacy Data	BCA-Glen	1785310.4653	268030.0822	No	Analysis is not within 3 years of the most recent result
RMHF	RS-28	VOC-2960	8010	Dichlorodifluoromethane	0.5	ug/L	U	5/7/1994	Primary Sample	SSFL Legacy Data	BCA-Glen	1785310.4653	268030.0822	No	Analysis is not within 3 years of the most recent result
RMHF	RS-28	VOC-2960	8010	Methylene chloride	0.5	ug/L	U	5/7/1994	Primary Sample	SSFL Legacy Data	BCA-Glen	1785310.4653	268030.0822	No	Analysis is not within 3 years of the most recent result
RMHF	RS-28	VOC-2960	8010	Tetrachloroethene	1.7	ug/L		5/7/1994	Primary Sample	SSFL Legacy Data	BCA-Glen	1785310.4653	268030.0822	No	Analysis is not within 3 years of the most recent result
RMHF	RS-28	VOC-2960	8010	trans-1,2-Dichloroethene	0.5	ug/L	U	5/7/1994	Primary Sample	SSFL Legacy Data	BCA-Glen	1785310.4653	268030.0822	No	Analysis is not within 3 years of the most recent result
RMHF	RS-28	VOC-2960	8010	trans-1,3-Dichloropropene	0.5	ug/L	U	5/7/1994	Primary Sample	SSFL Legacy Data	BCA-Glen	1785310.4653	268030.0822	No	Analysis is not within 3 years of the most recent result
RMHF	RS-28	VOC-2960	8010	Trichloroethene	47	ug/L		5/7/1994	Primary Sample	SSFL Legacy Data	BCA-Glen	1785310.4653	268030.0822	No	Analysis is not within 3 years of the most recent result
RMHF	RS-28	VOC-2960	8010	Trichlorofluoromethane	0.5	ug/L	U	5/7/1994	Primary Sample	SSFL Legacy Data	BCA-Glen	1785310.4653	268030.0822	No	Analysis is not within 3 years of the most recent result
RMHF	RS-28	VOC-2960	8010	Vinyl chloride	0.5	ug/L	U	5/7/1994	Primary Sample	SSFL Legacy Data	BCA-Glen	1785310.4653	268030.0822	No	Analysis is not within 3 years of the most recent result
RMHF	RS-28	1720	8010	1,1,2-Trichloro-1,2,2-trifluoroethane	7.4	ug/L		5/17/1995	Field Duplicate	SSFL Legacy Data	BCA-Glen	1785310.4653	268030.0822	No	Not a primary sample result
RMHF	RS-28	9505314*4-8010	8010	1,1,1-Trichloroethane	0.5	ug/L	U	5/17/1995	Field Duplicate	SSFL Legacy Data	BCA-Glen	1785310.4653	268030.0822	No	Not a primary sample result
RMHF	RS-28	9505314*4-8010	8010	1,1,2,2-Tetrachloroethane	0.4	ug/L	U	5/17/1995	Field Duplicate	SSFL Legacy Data	BCA-Glen	1785310.4653	268030.0822	No	Not a primary sample result
RMHF	RS-28	9505314*4-8010	8010	1,1,2-Trichloroethane	0.5	ug/L	U	5/17/1995	Field Duplicate	SSFL Legacy Data	BCA-Glen	1785310.4653	268030.0822	No	Not a primary sample result
RMHF	RS-28	9505314*4-8010	8010	1,1-Dichloroethane	1.1	ug/L		5/17/1995	Field Duplicate	SSFL Legacy Data	BCA-Glen	1785310.4653	268030.0822	No	Not a primary sample result
RMHF	RS-28	9505314*4-8010	8010	1,1-Dichloroethene	3.2	ug/L		5/17/1995	Field Duplicate	SSFL Legacy Data	BCA-Glen	1785310.4653	268030.0822	No	Not a primary sample result
RMHF	RS-28	9505314*4-8010	8010	1,2-Dichlorobenzene	0.3	ug/L	U	5/17/1995	Field Duplicate	SSFL Legacy Data	BCA-Glen	1785310.4653	268030.0822	No	Not a primary sample result
RMHF	RS-28	9505314*4-8010	8010	1,2-Dichloroethane	0.5	ug/L	U	5/17/1995	Field Duplicate	SSFL Legacy Data	BCA-Glen	1785310.4653	268030.0822	No	Not a primary sample result
RMHF	RS-28	9505314*4-8010	8010	1,2-Dichloropropane	0.3	ug/L	U	5/17/1995	Field Duplicate	SSFL Legacy Data	BCA-Glen	1785310.4653	268030.0822	No	Not a primary sample result
RMHF	RS-28	9505314*4-8010	8010	1,3-Dichlorobenzene	0.4	ug/L	U	5/17/1995	Field Duplicate	SSFL Legacy Data	BCA-Glen	1785310.4653	268030.0822	No	Not a primary sample result
RMHF	RS-28	9505314*4-8010	8010	1,4-Dichlorobenzene	0.5	ug/L	U	5/17/1995	Field Duplicate	SSFL Legacy Data	BCA-Glen	1785310.4653	268030.0822	No	Not a primary sample result
RMHF	RS-28	9505314*4-8010	8010	Bromodichloromethane	0.4	ug/L	U	5/17/1995	Field Duplicate	SSFL Legacy Data	BCA-Glen	1785310.4653	268030.0822	No	Not a primary sample result
RMHF	RS-28	9505314*4-8010	8010	Bromoform	0.1	ug/L	U	5/17/1995	Field Duplicate	SSFL Legacy Data	BCA-Glen	1785310.4653	268030.0822	No	Not a primary sample result
RMHF	RS-28	9505314*4-8010	8010	Bromomethane	0.3	ug/L	U	5/17/1995	Field Duplicate	SSFL Legacy Data	BCA-Glen	1785310.4653	268030.0822	No	Not a primary sample result
RMHF	RS-28	9505314*4-8010	8010	Carbon Tetrachloride	0.5	ug/L	U	5/17/1995	Field Duplicate	SSFL Legacy Data	BCA-Glen	1785310.4653	268030.0822	No	Not a primary sample result
RMHF	RS-28	9505314*4-8010	8010	Chlorobenzene	0.4	ug/L	U	5/17/1995	Field Duplicate	SSFL Legacy Data	BCA-Glen	1785310.4653	268030.0822	No	Not a primary sample result
RMHF	RS-28	9505314*4-8010	8010	Chloroethane	0.3	ug/L	U	5/17/1995	Field Duplicate	SSFL Legacy Data	BCA-Glen	1785310.4653	268030.0822	No	Not a primary sample result
RMHF	RS-28	9505314*4-8010	8010	Chloroform	0.5	ug/L	U	5/17/1995	Field Duplicate	SSFL Legacy Data	BCA-Glen	1785310.4653	268030.0822	No	Not a primary sample result
RMHF	RS-28	9505314*4-8010	8010	Chloromethane	0.4	ug/L	U	5/17/1995	Field Duplicate	SSFL Legacy Data	BCA-Glen	1785310.4653	268030.0822	No	Not a primary sample result
RMHF	RS-28	9505314*4-8010	8010	cis-1,2-Dichloroethene	14	ug/L		5/17/1995	Field Duplicate	SSFL Legacy Data	BCA-Glen	1785310.4653	268030.0822	No	Not a primary sample result
RMHF	RS-28	9505314*4-8010	8010	cis-1,3-Dichloropropene	0.2	ug/L	U	5/17/1995	Field Duplicate	SSFL Legacy Data	BCA-Glen	1785310.4653	268030.0822	No	Not a primary sample result
RMHF	RS-28	9505314*4-8010	8010	Dibromochloromethane	0.2	ug/L	U	5/17/1995	Field Duplicate	SSFL Legacy Data	BCA-Glen	1785310.4653	268030.0822	No	Not a primary sample result
RMHF	RS-28	9505314*4-8010	8010	Methylene chloride	4	ug/L	U	5/17/1995	Field Duplicate	SSFL Legacy Data	BCA-Glen	1785310.4653	268030.0822	No	Not a primary sample result

RFI Site	Well ID	Sample ID	Analytical Method	Analyte	Result	Units	Qualifier Code	Collection Date	Sample Type	Sample Delivery Group	Analytical Laboratory	Easting	Northing	Included in Risk Assessment	Rationale for Risk Exclusion
RMHF	RS-28	9505314*4-8010	8010	Tetrachloroethene	0.99	ug/L		5/17/1995	Field Duplicate	SSFL Legacy Data	BCA-Glen	1785310.4653	268030.0822	No	Not a primary sample result
RMHF	RS-28	9505314*4-8010	8010	trans-1,2-Dichloroethene	0.4	ug/L	U	5/17/1995	Field Duplicate	SSFL Legacy Data	BCA-Glen	1785310.4653	268030.0822	No	Not a primary sample result
RMHF	RS-28	9505314*4-8010	8010	trans-1,3-Dichloropropene	0.2	ug/L	U	5/17/1995	Field Duplicate	SSFL Legacy Data	BCA-Glen	1785310.4653	268030.0822	No	Not a primary sample result
RMHF	RS-28	9505314*4-8010	8010	Trichloroethene	62	ug/L		5/17/1995	Field Duplicate	SSFL Legacy Data	BCA-Glen	1785310.4653	268030.0822	No	Not a primary sample result
RMHF	RS-28	9505314*4-8010	8010	Trichlorofluoromethane	0.5	ug/L	U	5/17/1995	Field Duplicate	SSFL Legacy Data	BCA-Glen	1785310.4653	268030.0822	No	Not a primary sample result
RMHF	RS-28	9505314*4-8010	8010	Vinyl chloride	0.5	ug/L	U	5/17/1995	Field Duplicate	SSFL Legacy Data	BCA-Glen	1785310.4653	268030.0822	No	Not a primary sample result
RMHF	RS-28	1722	8010	1,1,2-Trichloro-1,2,2-trifluoroethane	5.7	ug/L		5/17/1995	Primary Sample	SSFL Legacy Data	BCA-Glen	1785310.4653	268030.0822	No	Analysis is not within 3 years of the most recent result
RMHF	RS-28	9505314*7-8010	8010	1,1,1-Trichloroethane	0.5	ug/L	U	5/17/1995	Primary Sample	SSFL Legacy Data	BCA-Glen	1785310.4653	268030.0822	No	Analysis is not within 3 years of the most recent result
RMHF	RS-28	9505314*7-8010	8010	1,1,2,2-Tetrachloroethane	0.4	ug/L	U	5/17/1995	Primary Sample	SSFL Legacy Data	BCA-Glen	1785310.4653	268030.0822	No	Analysis is not within 3 years of the most recent result
RMHF	RS-28	9505314*7-8010	8010	1,1,2-Trichloroethane	0.5	ug/L	U	5/17/1995	Primary Sample	SSFL Legacy Data	BCA-Glen	1785310.4653	268030.0822	No	Analysis is not within 3 years of the most recent result
RMHF	RS-28	9505314*7-8010	8010	1,1-Dichloroethane	0.87	ug/L		5/17/1995	Primary Sample	SSFL Legacy Data	BCA-Glen	1785310.4653	268030.0822	No	Analysis is not within 3 years of the most recent result
RMHF	RS-28	9505314*7-8010	8010	1,1-Dichloroethene	2.5	ug/L		5/17/1995	Primary Sample	SSFL Legacy Data	BCA-Glen	1785310.4653	268030.0822	No	Analysis is not within 3 years of the most recent result
RMHF	RS-28	9505314*7-8010	8010	1,2-Dichlorobenzene	0.3	ug/L	U	5/17/1995	Primary Sample	SSFL Legacy Data	BCA-Glen	1785310.4653	268030.0822	No	Analysis is not within 3 years of the most recent result
RMHF	RS-28	9505314*7-8010	8010	1,2-Dichloroethane	0.5	ug/L	U	5/17/1995	Primary Sample	SSFL Legacy Data	BCA-Glen	1785310.4653	268030.0822	No	Analysis is not within 3 years of the most recent result
RMHF	RS-28	9505314*7-8010	8010	1,2-Dichloropropane	0.3	ug/L	U	5/17/1995	Primary Sample	SSFL Legacy Data	BCA-Glen	1785310.4653	268030.0822	No	Analysis is not within 3 years of the most recent result
RMHF	RS-28	9505314*7-8010	8010	1,3-Dichlorobenzene	0.4	ug/L	U	5/17/1995	Primary Sample	SSFL Legacy Data	BCA-Glen	1785310.4653	268030.0822	No	Analysis is not within 3 years of the most recent result
RMHF	RS-28	9505314*7-8010	8010	1,4-Dichlorobenzene	0.5	ug/L	U	5/17/1995	Primary Sample	SSFL Legacy Data	BCA-Glen	1785310.4653	268030.0822	No	Analysis is not within 3 years of the most recent result
RMHF	RS-28	9505314*7-8010	8010	Bromodichloromethane	0.4	ug/L	U	5/17/1995	Primary Sample	SSFL Legacy Data	BCA-Glen	1785310.4653	268030.0822	No	Analysis is not within 3 years of the most recent result
RMHF	RS-28	9505314*7-8010	8010	Bromoform	0.1	ug/L	U	5/17/1995	Primary Sample	SSFL Legacy Data	BCA-Glen	1785310.4653	268030.0822	No	Analysis is not within 3 years of the most recent result
RMHF	RS-28	9505314*7-8010	8010	Bromomethane	0.3	ug/L	U	5/17/1995	Primary Sample	SSFL Legacy Data	BCA-Glen	1785310.4653	268030.0822	No	Analysis is not within 3 years of the most recent result
RMHF	RS-28	9505314*7-8010	8010	Carbon Tetrachloride	0.5	ug/L	U	5/17/1995	Primary Sample	SSFL Legacy Data	BCA-Glen	1785310.4653	268030.0822	No	Analysis is not within 3 years of the most recent result
RMHF	RS-28	9505314*7-8010	8010	Chlorobenzene	0.4	ug/L	U	5/17/1995	Primary Sample	SSFL Legacy Data	BCA-Glen	1785310.4653	268030.0822	No	Analysis is not within 3 years of the most recent result
RMHF	RS-28	9505314*7-8010	8010	Chloroethane	0.3	ug/L	U	5/17/1995	Primary Sample	SSFL Legacy Data	BCA-Glen	1785310.4653	268030.0822	No	Analysis is not within 3 years of the most recent result
RMHF	RS-28	9505314*7-8010	8010	Chloroform	0.5	ug/L	U	5/17/1995	Primary Sample	SSFL Legacy Data	BCA-Glen	1785310.4653	268030.0822	No	Analysis is not within 3 years of the most recent result
RMHF	RS-28	9505314*7-8010	8010	Chloromethane	0.4	ug/L	U	5/17/1995	Primary Sample	SSFL Legacy Data	BCA-Glen	1785310.4653	268030.0822	No	Analysis is not within 3 years of the most recent result
RMHF	RS-28	9505314*7-8010	8010	cis-1,2-Dichloroethene	12	ug/L		5/17/1995	Primary Sample	SSFL Legacy Data	BCA-Glen	1785310.4653	268030.0822	No	Analysis is not within 3 years of the most recent result
RMHF	RS-28	9505314*7-8010	8010	cis-1,3-Dichloropropene	0.2	ug/L	U	5/17/1995	Primary Sample	SSFL Legacy Data	BCA-Glen	1785310.4653	268030.0822	No	Analysis is not within 3 years of the most recent result
RMHF	RS-28	9505314*7-8010	8010	Dibromochloromethane	0.2	ug/L	U	5/17/1995	Primary Sample	SSFL Legacy Data	BCA-Glen	1785310.4653	268030.0822	No	Analysis is not within 3 years of the most recent result
RMHF	RS-28	9505314*7-8010	8010	Methylene chloride	4	ug/L	U	5/17/1995	Primary Sample	SSFL Legacy Data	BCA-Glen	1785310.4653	268030.0822	No	Analysis is not within 3 years of the most recent result
RMHF	RS-28	9505314*7-8010	8010	Tetrachloroethene	1	ug/L		5/17/1995	Primary Sample	SSFL Legacy Data	BCA-Glen	1785310.4653	268030.0822	No	Analysis is not within 3 years of the most recent result
RMHF	RS-28	9505314*7-8010	8010	trans-1,2-Dichloroethene	0.4	ug/L	U	5/17/1995	Primary Sample	SSFL Legacy Data	BCA-Glen	1785310.4653	268030.0822	No	Analysis is not within 3 years of the most recent result
RMHF	RS-28	9505314*7-8010	8010	trans-1,3-Dichloropropene	0.2	ug/L	U	5/17/1995	Primary Sample	SSFL Legacy Data	BCA-Glen	1785310.4653	268030.0822	No	Analysis is not within 3 years of the most recent result
RMHF	RS-28	9505314*7-8010	8010	Trichloroethene	59	ug/L		5/17/1995	Primary Sample	SSFL Legacy Data	BCA-Glen	1785310.4653	268030.0822	No	Analysis is not within 3 years of the most recent result
RMHF	RS-28	9505314*7-8010	8010	Trichlorofluoromethane	0.5	ug/L	U	5/17/1995	Primary Sample	SSFL Legacy Data	BCA-Glen	1785310.4653	268030.0822	No	Analysis is not within 3 years of the most recent result
RMHF	RS-28	9505314*7-8010	8010	Vinyl chloride	0.5	ug/L	U	5/17/1995	Primary Sample	SSFL Legacy Data	BCA-Glen	1785310.4653	268030.0822	No	Analysis is not within 3 years of the most recent result
RMHF	RS-28	3020	8260	Vinyl acetate	100	ug/L		5/17/1995	Split Sample	SSFL Legacy Data	LAS	1785310.4653	268030.0822	No	Not a primary sample result
RMHF	RS-28	L4566-5	8260	1,1,1-Trichloroethane	0.5	ug/L	U	5/17/1995	Split Sample	SSFL Legacy Data	LAS	1785310.4653	268030.0822	No	Not a primary sample result
RMHF	RS-28	L4566-5	8260	1,1,2,2-Tetrachloroethane	1	ug/L	U	5/17/1995	Split Sample	SSFL Legacy Data	LAS	1785310.4653	268030.0822	No	Not a primary sample result
RMHF	RS-28	L4566-5	8260	1,1,2-Trichloroethane	0.5	ug/L	U	5/17/1995	Split Sample	SSFL Legacy Data	LAS	1785310.4653	268030.0822	No	Not a primary sample result
RMHF	RS-28	L4566-5	8260	1,1-Dichloroethane	0.8	ug/L		5/17/1995	Split Sample	SSFL Legacy Data	LAS	1785310.4653	268030.0822	No	Not a primary sample result
RMHF	RS-28	L4566-5	8260	1,1-Dichloroethene	1.8	ug/L		5/17/1995	Split Sample	SSFL Legacy Data	LAS	1785310.4653	268030.0822	No	Not a primary sample result
RMHF	RS-28	L4566-5	8260	1,2-Dichlorobenzene	0.5	ug/L	U	5/17/1995	Split Sample	SSFL Legacy Data	LAS	1785310.4653	268030.0822	No	Not a primary sample result
RMHF	RS-28	L4566-5	8260	1,2-Dichloroethane	0.5	ug/L	U	5/17/1995	Split Sample	SSFL Legacy Data	LAS	1785310.4653	268030.0822	No	Not a primary sample result
RMHF	RS-28	L4566-5	8260	1,2-Dichloropropane	0.5	ug/L	U	5/17/1995	Split Sample	SSFL Legacy Data	LAS	1785310.4653	268030.0822	No	Not a primary sample result
RMHF	RS-28	L4566-5	8260	1,3-Dichlorobenzene	0.5	ug/L	U	5/17/1995	Split Sample	SSFL Legacy Data	LAS	1785310.4653	268030.0822	No	Not a primary sample result
RMHF	RS-28	L4566-5	8260	1,4-Dichlorobenzene	0.5	ug/L	U	5/17/1995	Split Sample	SSFL Legacy Data	LAS	1785310.4653	268030.0822	No	Not a primary sample result
RMHF	RS-28	L4566-5	8260	Methyl ethyl ketone	1.2	ug/L	U	5/17/1995	Split Sample	SSFL Legacy Data	LAS	1785310.4653	268030.0822	No	Not a primary sample result
RMHF	RS-28	L4566-5	8260	2-Chloroethylvinyl ether	10	ug/L	U	5/17/1995	Split Sample	SSFL Legacy Data	LAS	1785310.4653	268030.0822	No	Not a primary sample result
RMHF	RS-28	L4566-5	8260	2-Hexanone	0.93	ug/L	U	5/17/1995	Split Sample	SSFL Legacy Data	LAS	1785310.4653	268030.0822	No	Not a primary sample result
RMHF	RS-28	L4566-5	8260	Methyl isobutyl ketone (MIBK)	0.75	ug/L	U	5/17/1995	Split Sample	SSFL Legacy Data	LAS	1785310.4653	268030.0822	No	Not a primary sample result
RMHF	RS-28	L4566-5	8260	Acetone	2.7	ug/L	U	5/17/1995	Split Sample	SSFL Legacy Data	LAS	1785310.4653	268030.0822	No	Not a primary sample result
RMHF	RS-28	L4566-5	8260	Benzene	0.5	ug/L	U	5/17/1995	Split Sample	SSFL Legacy Data	LAS	1785310.4653	268030.0822	No	Not a primary sample result
RMHF	RS-28	L4566-5	8260	Bromodichloromethane	0.5	ug/L	U	5/17/1995	Split Sample	SSFL Legacy Data	LAS	1785310.4653	268030.0822	No	Not a primary sample result
RMHF	RS-28	L4566-5	8260	Bromoform	0.5	ug/L	U	5/17/1995	Split Sample	SSFL Legacy Data	LAS	1785310.4653	268030.0822	No	Not a primary sample result
RMHF	RS-28	L4566-5	8260	Bromomethane	0.5	ug/L	U	5/17/1995	Split Sample	SSFL Legacy Data	LAS	1785310.4653	268030.0822	No	Not a primary sample result
RMHF	RS-28	L4566-5	8260	Carbon Disulfide	0.5	ug/L	U	5/17/1995	Split Sample	SSFL Legacy Data	LAS	1785310.4653	268030.0822	No	Not a primary sample result
RMHF	RS-28	L4566-5	8260	Carbon Tetrachloride	0.5	ug/L	U	5/17/1995	Split Sample	SSFL Legacy Data	LAS	1785310.4653	268030.0822	No	Not a primary sample result
RMHF	RS-28	L4566-5	8260	Chlorobenzene	0.5	ug/L	U	5/17/1995	Split Sample	SSFL Legacy Data	LAS	1785310.4653	268030.0822	No	Not a primary sample result
RMHF	RS-28	L4566-5	8260	Chloroethane	0.5	ug/L	U	5/17/1995	Split Sample	SSFL Legacy Data	LAS	1785310.4653	268030.0822	No	Not a primary sample result
RMHF	RS-28	L4566-5	8260	Chloroform	0.5	ug/L	U	5/17/1995	Split Sample	SSFL Legacy Data	LAS	1785310.4653	268030.0822	No	Not a primary sample result
RMHF	RS-28	L4566-5	8260	Chloromethane	1.3	ug/L	U	5/17/1995	Split Sample	SSFL Legacy Data	LAS	1785310.4653	268030.0822	No	Not a primary sample result
RMHF	RS-28	L4566-5	8260	cis-1,2-Dichloroethene	7.4	ug/L		5/17/1995	Split Sample	SSFL Legacy Data	LAS	1785310.4653	268030.0822	No	Not a primary sample result
RMHF	RS-28	L4566-5	8260	cis-1,3-Dichloropropene	0.5	ug/L	U	5/17/1995	Split Sample	SSFL Legacy Data	LAS	1785310.4653	268030.0822	No	Not a primary sample result
RMHF	RS-28	L4566-5	8260	Dibromochloromethane	0.5	ug/L	U	5/17/1995	Split Sample	SSFL Legacy Data	LAS	1785310.4653	268030.0822	No	Not a primary sample result
RMHF	RS-28	L4566-5	8260	Ethylbenzene	0.5	ug/L	U	5/17/1995	Split Sample	SSFL Legacy Data	LAS	1785310.4653	268030.0822	No	Not a primary sample result
RMHF	RS-28	L4566-5	8260	m-Xylene & p-Xylene	0.5	ug/L	U	5/17/1995	Split Sample	SSFL Legacy Data	LAS	1785310.4653	268030.0822	No	Not a primary sample result
RMHF	RS-28	L4566-5	8260	Methylene chloride	0.5	ug/L	U	5/17/1995	Split Sample	SSFL Legacy Data	LAS	1785310.4653	268030.0822	No	Not a primary sample result
RMHF	RS-28	L4566-5	8260	o-Xylene	0.5	ug/L	U	5/17/1995	Split Sample	SSFL Legacy Data	LAS	1785310.4653	268030.0822	No	Not a primary sample result
RMHF	RS-28	L4566-5	8260	Styrene	0.5	ug/L	U	5/17/1995	Split Sample	SSFL Legacy Data	LAS	1785310.4653	268030.0822	No	Not a primary sample result
RMHF	RS-28	L4566-5	8260	Tetrachloroethene	1	ug/L		5/17/1995	Split Sample	SSFL Legacy Data	LAS	1785310.4653	268030.0822	No	Not a primary sample result
RMHF	RS-28	L4566-5	8260	Toluene	0.5	ug/L	U	5/17/1995	Split Sample	SSFL Legacy Data	LAS	1785310.4653	268030.0822	No	Not a primary sample result
RMHF	RS-28	L4566-5	8260	trans-1,2-Dichloroethene	0.5	ug/L	U	5/17/1995	Split Sample	SSFL Legacy Data	LAS	1785310.4653	268030.0822	No	Not a primary sample result
RMHF	RS-28	L4566-5	8260	trans-1,3-Dichloropropene	0.5	ug/L	U	5/17/1995	Split Sample	SSFL Legacy Data	LAS	1785310.4653	268030.0822	No	Not a primary sample result
RMHF	RS-28	L4566-5	8260	Trichloroethene	28	ug/L		5/17/1995	Split Sample	SSFL Legacy Data	LAS	1785310.4653	268030.0822	No	Not a primary sample result

Group 7 RFI Bundle Report
RMHF Indirect Pathway
Sampling and Analytical Results
Santa Susana Field Laboratory

RFI Site	Well ID	Sample ID	Analytical Method	Analyte	Result	Units	Qualifier Code	Collection Date	Sample Type	Sample Delivery Group	Analytical Laboratory	Easting	Northing	Included in Risk Assessment	Rationale for Risk Exclusion
RMHF	RS-28	L4566-5	8260	Trichlorofluoromethane	0.5	ug/L	U	5/17/1995	Split Sample	SSFL Legacy Data	LAS	1785310.4653	268030.0822	No	Not a primary sample result
RMHF	RS-28	L4566-5	8260	Vinyl chloride	0.5	ug/L	U	5/17/1995	Split Sample	SSFL Legacy Data	LAS	1785310.4653	268030.0822	No	Not a primary sample result
RMHF	RS-28	1766	8260	1,1,2-Trichloro-1,2,2-trifluoroethane	7.3	ug/L		11/8/1995	Primary Sample	SSFL Legacy Data	BCA-Glen	1785310.4653	268030.0822	No	Analysis is not within 3 years of the most recent result
RMHF	RS-28	9511171*1-8260	8260	1,1,1-Trichloroethane	0.3	ug/L	U	11/8/1995	Primary Sample	SSFL Legacy Data	BCA-Glen	1785310.4653	268030.0822	No	Analysis is not within 3 years of the most recent result
RMHF	RS-28	9511171*1-8260	8260	1,1,2,2-Tetrachloroethane	0.1	ug/L	U	11/8/1995	Primary Sample	SSFL Legacy Data	BCA-Glen	1785310.4653	268030.0822	No	Analysis is not within 3 years of the most recent result
RMHF	RS-28	9511171*1-8260	8260	1,1,2-Trichloroethane	0.2	ug/L	U	11/8/1995	Primary Sample	SSFL Legacy Data	BCA-Glen	1785310.4653	268030.0822	No	Analysis is not within 3 years of the most recent result
RMHF	RS-28	9511171*1-8260	8260	1,1-Dichloroethane	0.71	ug/L		11/8/1995	Primary Sample	SSFL Legacy Data	BCA-Glen	1785310.4653	268030.0822	No	Analysis is not within 3 years of the most recent result
RMHF	RS-28	9511171*1-8260	8260	1,1-Dichloroethene	1.2	ug/L		11/8/1995	Primary Sample	SSFL Legacy Data	BCA-Glen	1785310.4653	268030.0822	No	Analysis is not within 3 years of the most recent result
RMHF	RS-28	9511171*1-8260	8260	1,2-Dichlorobenzene	0.1	ug/L	U	11/8/1995	Primary Sample	SSFL Legacy Data	BCA-Glen	1785310.4653	268030.0822	No	Analysis is not within 3 years of the most recent result
RMHF	RS-28	9511171*1-8260	8260	1,2-Dichloroethane	0.3	ug/L	U	11/8/1995	Primary Sample	SSFL Legacy Data	BCA-Glen	1785310.4653	268030.0822	No	Analysis is not within 3 years of the most recent result
RMHF	RS-28	9511171*1-8260	8260	1,2-Dichloropropane	0.4	ug/L	U	11/8/1995	Primary Sample	SSFL Legacy Data	BCA-Glen	1785310.4653	268030.0822	No	Analysis is not within 3 years of the most recent result
RMHF	RS-28	9511171*1-8260	8260	1,3-Dichlorobenzene	0.2	ug/L	U	11/8/1995	Primary Sample	SSFL Legacy Data	BCA-Glen	1785310.4653	268030.0822	No	Analysis is not within 3 years of the most recent result
RMHF	RS-28	9511171*1-8260	8260	1,4-Dichlorobenzene	0.2	ug/L	U	11/8/1995	Primary Sample	SSFL Legacy Data	BCA-Glen	1785310.4653	268030.0822	No	Analysis is not within 3 years of the most recent result
RMHF	RS-28	9511171*1-8260	8260	1,4-Dioxane	500	ug/L	U	11/8/1995	Primary Sample	SSFL Legacy Data	BCA-Glen	1785310.4653	268030.0822	No	VOCs only for Indirect Pathway
RMHF	RS-28	9511171*1-8260	8260	Methyl ethyl ketone	3	ug/L	U	11/8/1995	Primary Sample	SSFL Legacy Data	BCA-Glen	1785310.4653	268030.0822	No	Analysis is not within 3 years of the most recent result
RMHF	RS-28	9511171*1-8260	8260	2-Chloroethylvinyl ether	0.2	ug/L	U	11/8/1995	Primary Sample	SSFL Legacy Data	BCA-Glen	1785310.4653	268030.0822	No	Analysis is not within 3 years of the most recent result
RMHF	RS-28	9511171*1-8260	8260	2-Hexanone	4	ug/L	U	11/8/1995	Primary Sample	SSFL Legacy Data	BCA-Glen	1785310.4653	268030.0822	No	Analysis is not within 3 years of the most recent result
RMHF	RS-28	9511171*1-8260	8260	Methyl isobutyl ketone (MIBK)	2	ug/L	U	11/8/1995	Primary Sample	SSFL Legacy Data	BCA-Glen	1785310.4653	268030.0822	No	Analysis is not within 3 years of the most recent result
RMHF	RS-28	9511171*1-8260	8260	Acetone	10	ug/L	U	11/8/1995	Primary Sample	SSFL Legacy Data	BCA-Glen	1785310.4653	268030.0822	No	Analysis is not within 3 years of the most recent result
RMHF	RS-28	9511171*1-8260	8260	Acrolein	30	ug/L	U	11/8/1995	Primary Sample	SSFL Legacy Data	BCA-Glen	1785310.4653	268030.0822	No	Analysis is not within 3 years of the most recent result
RMHF	RS-28	9511171*1-8260	8260	Acrylonitrile	30	ug/L	U	11/8/1995	Primary Sample	SSFL Legacy Data	BCA-Glen	1785310.4653	268030.0822	No	Analysis is not within 3 years of the most recent result
RMHF	RS-28	9511171*1-8260	8260	Benzene	0.1	ug/L	U	11/8/1995	Primary Sample	SSFL Legacy Data	BCA-Glen	1785310.4653	268030.0822	No	Analysis is not within 3 years of the most recent result
RMHF	RS-28	9511171*1-8260	8260	Bromodichloromethane	0.1	ug/L	U	11/8/1995	Primary Sample	SSFL Legacy Data	BCA-Glen	1785310.4653	268030.0822	No	Analysis is not within 3 years of the most recent result
RMHF	RS-28	9511171*1-8260	8260	Bromoform	0.1	ug/L	U	11/8/1995	Primary Sample	SSFL Legacy Data	BCA-Glen	1785310.4653	268030.0822	No	Analysis is not within 3 years of the most recent result
RMHF	RS-28	9511171*1-8260	8260	Bromomethane	0.1	ug/L	U	11/8/1995	Primary Sample	SSFL Legacy Data	BCA-Glen	1785310.4653	268030.0822	No	Analysis is not within 3 years of the most recent result
RMHF	RS-28	9511171*1-8260	8260	Carbon Disulfide	0.8	ug/L	U	11/8/1995	Primary Sample	SSFL Legacy Data	BCA-Glen	1785310.4653	268030.0822	No	Analysis is not within 3 years of the most recent result
RMHF	RS-28	9511171*1-8260	8260	Carbon Tetrachloride	0.3	ug/L	U	11/8/1995	Primary Sample	SSFL Legacy Data	BCA-Glen	1785310.4653	268030.0822	No	Analysis is not within 3 years of the most recent result
RMHF	RS-28	9511171*1-8260	8260	Chlorobenzene	0.1	ug/L	U	11/8/1995	Primary Sample	SSFL Legacy Data	BCA-Glen	1785310.4653	268030.0822	No	Analysis is not within 3 years of the most recent result
RMHF	RS-28	9511171*1-8260	8260	Chloroethane	0.1	ug/L	U	11/8/1995	Primary Sample	SSFL Legacy Data	BCA-Glen	1785310.4653	268030.0822	No	Analysis is not within 3 years of the most recent result
RMHF	RS-28	9511171*1-8260	8260	Chloroform	0.1	ug/L	U	11/8/1995	Primary Sample	SSFL Legacy Data	BCA-Glen	1785310.4653	268030.0822	No	Analysis is not within 3 years of the most recent result
RMHF	RS-28	9511171*1-8260	8260	Chloromethane	0.3	ug/L	U	11/8/1995	Primary Sample	SSFL Legacy Data	BCA-Glen	1785310.4653	268030.0822	No	Analysis is not within 3 years of the most recent result
RMHF	RS-28	9511171*1-8260	8260	cis-1,2-Dichloroethene	6.4	ug/L		11/8/1995	Primary Sample	SSFL Legacy Data	BCA-Glen	1785310.4653	268030.0822	No	Analysis is not within 3 years of the most recent result
RMHF	RS-28	9511171*1-8260	8260	cis-1,3-Dichloropropene	0.1	ug/L	U	11/8/1995	Primary Sample	SSFL Legacy Data	BCA-Glen	1785310.4653	268030.0822	No	Analysis is not within 3 years of the most recent result
RMHF	RS-28	9511171*1-8260	8260	Dibromochloromethane	0.3	ug/L	U	11/8/1995	Primary Sample	SSFL Legacy Data	BCA-Glen	1785310.4653	268030.0822	No	Analysis is not within 3 years of the most recent result
RMHF	RS-28	9511171*1-8260	8260	Ethylbenzene	0.1	ug/L	U	11/8/1995	Primary Sample	SSFL Legacy Data	BCA-Glen	1785310.4653	268030.0822	No	Analysis is not within 3 years of the most recent result
RMHF	RS-28	9511171*1-8260	8260	m-Xylene & p-Xylene	0.3	ug/L	U	11/8/1995	Primary Sample	SSFL Legacy Data	BCA-Glen	1785310.4653	268030.0822	No	Analysis is not within 3 years of the most recent result
RMHF	RS-28	9511171*1-8260	8260	Methylene chloride	4	ug/L	U	11/8/1995	Primary Sample	SSFL Legacy Data	BCA-Glen	1785310.4653	268030.0822	No	Analysis is not within 3 years of the most recent result
RMHF	RS-28	9511171*1-8260	8260	o-Xylene	0.1	ug/L	U	11/8/1995	Primary Sample	SSFL Legacy Data	BCA-Glen	1785310.4653	268030.0822	No	Analysis is not within 3 years of the most recent result
RMHF	RS-28	9511171*1-8260	8260	Styrene	0.5	ug/L	U	11/8/1995	Primary Sample	SSFL Legacy Data	BCA-Glen	1785310.4653	268030.0822	No	Analysis is not within 3 years of the most recent result
RMHF	RS-28	9511171*1-8260	8260	Tetrachloroethene	1.7	ug/L		11/8/1995	Primary Sample	SSFL Legacy Data	BCA-Glen	1785310.4653	268030.0822	No	Analysis is not within 3 years of the most recent result
RMHF	RS-28	9511171*1-8260	8260	Toluene	0.2	ug/L	U	11/8/1995	Primary Sample	SSFL Legacy Data	BCA-Glen	1785310.4653	268030.0822	No	Analysis is not within 3 years of the most recent result
RMHF	RS-28	9511171*1-8260	8260	trans-1,2-Dichloroethene	0.1	ug/L	U	11/8/1995	Primary Sample	SSFL Legacy Data	BCA-Glen	1785310.4653	268030.0822	No	Analysis is not within 3 years of the most recent result
RMHF	RS-28	9511171*1-8260	8260	trans-1,3-Dichloropropene	0.1	ug/L	U	11/8/1995	Primary Sample	SSFL Legacy Data	BCA-Glen	1785310.4653	268030.0822	No	Analysis is not within 3 years of the most recent result
RMHF	RS-28	9511171*1-8260	8260	Trichloroethene	42	ug/L		11/8/1995	Primary Sample	SSFL Legacy Data	BCA-Glen	1785310.4653	268030.0822	No	Analysis is not within 3 years of the most recent result
RMHF	RS-28	9511171*1-8260	8260	Trichlorofluoromethane	0.1	ug/L	U	11/8/1995	Primary Sample	SSFL Legacy Data	BCA-Glen	1785310.4653	268030.0822	No	Analysis is not within 3 years of the most recent result
RMHF	RS-28	9511171*1-8260	8260	Vinyl acetate	0.9	ug/L	U	11/8/1995	Primary Sample	SSFL Legacy Data	BCA-Glen	1785310.4653	268030.0822	No	Analysis is not within 3 years of the most recent result
RMHF	RS-28	9511171*1-8260	8260	Vinyl chloride	0.1	ug/L	U	11/8/1995	Primary Sample	SSFL Legacy Data	BCA-Glen	1785310.4653	268030.0822	No	Analysis is not within 3 years of the most recent result
RMHF	RS-28	RS-28 (11/8/1995)	8260	1,4-Dioxane	500	ug/L	U	11/8/1995	Primary Sample	Unknown	BCA-Glen	1785310.4653	268030.0822	No	VOCs only for Indirect Pathway
RMHF	RS-28	1618	8260	1,1,2-Trichloro-1,2,2-trifluoroethane	6	ug/L		5/16/1996	Primary Sample	SSFL Legacy Data	BCA-Glen	1785310.4653	268030.0822	No	Analysis is not within 3 years of the most recent result
RMHF	RS-28	9605364*2-8260	8260	1,1,1-Trichloroethane	0.3	ug/L	U	5/16/1996	Primary Sample	SSFL Legacy Data	BCA-Glen	1785310.4653	268030.0822	No	Analysis is not within 3 years of the most recent result
RMHF	RS-28	9605364*2-8260	8260	1,1,2,2-Tetrachloroethane	0.1	ug/L	U	5/16/1996	Primary Sample	SSFL Legacy Data	BCA-Glen	1785310.4653	268030.0822	No	Analysis is not within 3 years of the most recent result
RMHF	RS-28	9605364*2-8260	8260	1,1,2-Trichloroethane	0.2	ug/L	U	5/16/1996	Primary Sample	SSFL Legacy Data	BCA-Glen	1785310.4653	268030.0822	No	Analysis is not within 3 years of the most recent result
RMHF	RS-28	9605364*2-8260	8260	1,1-Dichloroethane	1.1	ug/L		5/16/1996	Primary Sample	SSFL Legacy Data	BCA-Glen	1785310.4653	268030.0822	No	Analysis is not within 3 years of the most recent result
RMHF	RS-28	9605364*2-8260	8260	1,1-Dichloroethene	1.9	ug/L		5/16/1996	Primary Sample	SSFL Legacy Data	BCA-Glen	1785310.4653	268030.0822	No	Analysis is not within 3 years of the most recent result
RMHF	RS-28	9605364*2-8260	8260	1,2-Dichlorobenzene	0.1	ug/L	U	5/16/1996	Primary Sample	SSFL Legacy Data	BCA-Glen	1785310.4653	268030.0822	No	Analysis is not within 3 years of the most recent result
RMHF	RS-28	9605364*2-8260	8260	1,2-Dichloroethane	0.3	ug/L	U	5/16/1996	Primary Sample	SSFL Legacy Data	BCA-Glen	1785310.4653	268030.0822	No	Analysis is not within 3 years of the most recent result
RMHF	RS-28	9605364*2-8260	8260	1,2-Dichloropropane	0.4	ug/L	U	5/16/1996	Primary Sample	SSFL Legacy Data	BCA-Glen	1785310.4653	268030.0822	No	Analysis is not within 3 years of the most recent result
RMHF	RS-28	9605364*2-8260	8260	1,3-Dichlorobenzene	0.2	ug/L	U	5/16/1996	Primary Sample	SSFL Legacy Data	BCA-Glen	1785310.4653	268030.0822	No	Analysis is not within 3 years of the most recent result
RMHF	RS-28	9605364*2-8260	8260	1,4-Dichlorobenzene	0.2	ug/L	U	5/16/1996	Primary Sample	SSFL Legacy Data	BCA-Glen	1785310.4653	268030.0822	No	Analysis is not within 3 years of the most recent result
RMHF	RS-28	9605364*2-8260	8260	Methyl ethyl ketone	3	ug/L	U	5/16/1996	Primary Sample	SSFL Legacy Data	BCA-Glen	1785310.4653	268030.0822	No	Analysis is not within 3 years of the most recent result
RMHF	RS-28	9605364*2-8260	8260	2-Chloroethylvinyl ether	0.2	ug/L	U	5/16/1996	Primary Sample	SSFL Legacy Data	BCA-Glen	1785310.4653	268030.0822	No	Analysis is not within 3 years of the most recent result
RMHF	RS-28	9605364*2-8260	8260	2-Hexanone	4	ug/L	U	5/16/1996	Primary Sample	SSFL Legacy Data	BCA-Glen	1785310.4653	268030.0822	No	Analysis is not within 3 years of the most recent result
RMHF	RS-28	9605364*2-8260	8260	Acetone	10	ug/L	U	5/16/1996	Primary Sample	SSFL Legacy Data	BCA-Glen	1785310.4653	268030.0822	No	Analysis is not within 3 years of the most recent result
RMHF	RS-28	9605364*2-8260	8260	Acrolein	30	ug/L	U	5/16/1996	Primary Sample	SSFL Legacy Data	BCA-Glen	1785310.4653	268030.0822	Yes	
RMHF	RS-28	9605364*2-8260	8260	Acrylonitrile	30	ug/L	U	5/16/1996	Primary Sample	SSFL Legacy Data	BCA-Glen	1785310.4653	268030.0822	Yes	
RMHF	RS-28	9605364*2-8260	8260	Benzene	0.1	ug/L	U	5/16/1996	Primary Sample	SSFL Legacy Data	BCA-Glen	1785310.4653	268030.0822	No	Analysis is not within 3 years of the most recent result
RMHF	RS-28	9605364*2-8260	8260	Bromodichloromethane	0.1	ug/L	U	5/16/1996	Primary Sample	SSFL Legacy Data	BCA-Glen	1785310.4653	268030.0822	No	Analysis is not within 3 years of the most recent result
RMHF	RS-28	9605364*2-8260	8260	Bromoform	0.1	ug/L	U	5/16/1996	Primary Sample	SSFL Legacy Data	BCA-Glen	1785310.4653	268030.0822	No	Analysis is not within 3 years of the most recent result
RMHF	RS-28	9605364*2-8260	8260	Bromomethane	0.1	ug/L	U	5/16/1996	Primary Sample	SSFL Legacy Data	BCA-Glen	1785310.4653	268030.0822	No	Analysis is not within 3 years of the most recent result
RMHF	RS-28	9605364*2-8260	8260	Carbon Disulfide	0.8	ug/L	U	5/16/1996	Primary Sample	SSFL Legacy Data	BCA-Glen	1785310.4653	268030.0822	No	Analysis is not within 3 years of the most recent result
RMHF	RS-28	9605364*2-8260	8260	Carbon Tetrachloride	0.3	ug/L	U	5/16/1996	Primary Sample	SSFL Legacy Data	BCA-Glen	1785310.4653	268030.0822	No	Analysis is not within 3 years of the most recent result
RMHF	RS-28	9605364*2-8260	8260	Chlorobenzene	0.1	ug/L	U	5/16/1996	Primary Sample	SSFL Legacy Data	BCA-Glen	1785310.4653	268030.0822	No	Analysis is not within 3 years of the most recent result
RMHF	RS-28	9605364*2-8260	8260	Chloroethane	0.1	ug/L	U	5/16/1996	Primary Sample	SSFL Legacy Data	BCA-Glen	1785310.4653	268030.0822	No	Analysis is not within 3 years of the most recent result
RMHF	RS-28	9605364*2-8260	8260	Chloroform	0.1	ug/L	U	5/16/1996	Primary Sample	SSFL Legacy Data	BCA-Glen	1785310.4653	268030.0822	No	Analysis is not within 3 years of the most recent result

Group 7 RFI Bundle Report
RMHF Indirect Pathway
Sampling and Analytical Results
Santa Susana Field Laboratory

RFI Site	Well ID	Sample ID	Analytical Method	Analyte	Result	Units	Qualifier Code	Collection Date	Sample Type	Sample Delivery Group	Analytical Laboratory	Easting	Northing	Included in Risk Assessment	Rationale for Risk Exclusion
RMHF	RS-28	9605364*2-8260	8260	Chloromethane	0.3	ug/L	U	5/16/1996	Primary Sample	SSFL Legacy Data	BCA-Glen	1785310.4653	268030.0822	No	Analysis is not within 3 years of the most recent result
RMHF	RS-28	9605364*2-8260	8260	cis-1,2-Dichloroethene	12	ug/L		5/16/1996	Primary Sample	SSFL Legacy Data	BCA-Glen	1785310.4653	268030.0822	No	Analysis is not within 3 years of the most recent result
RMHF	RS-28	9605364*2-8260	8260	cis-1,3-Dichloropropene	0.1	ug/L	U	5/16/1996	Primary Sample	SSFL Legacy Data	BCA-Glen	1785310.4653	268030.0822	No	Analysis is not within 3 years of the most recent result
RMHF	RS-28	9605364*2-8260	8260	Dibromochloromethane	0.3	ug/L	U	5/16/1996	Primary Sample	SSFL Legacy Data	BCA-Glen	1785310.4653	268030.0822	No	Analysis is not within 3 years of the most recent result
RMHF	RS-28	9605364*2-8260	8260	Ethylbenzene	0.1	ug/L	U	5/16/1996	Primary Sample	SSFL Legacy Data	BCA-Glen	1785310.4653	268030.0822	No	Analysis is not within 3 years of the most recent result
RMHF	RS-28	9605364*2-8260	8260	m-Xylene & p-Xylene	0.3	ug/L	U	5/16/1996	Primary Sample	SSFL Legacy Data	BCA-Glen	1785310.4653	268030.0822	No	Analysis is not within 3 years of the most recent result
RMHF	RS-28	9605364*2-8260	8260	Methyl isobutyl ketone (MIBK)	2	ug/L	U	5/16/1996	Primary Sample	SSFL Legacy Data	BCA-Glen	1785310.4653	268030.0822	No	Analysis is not within 3 years of the most recent result
RMHF	RS-28	9605364*2-8260	8260	Methylene chloride	4	ug/L	U	5/16/1996	Primary Sample	SSFL Legacy Data	BCA-Glen	1785310.4653	268030.0822	No	Analysis is not within 3 years of the most recent result
RMHF	RS-28	9605364*2-8260	8260	o-Xylene	0.1	ug/L	U	5/16/1996	Primary Sample	SSFL Legacy Data	BCA-Glen	1785310.4653	268030.0822	No	Analysis is not within 3 years of the most recent result
RMHF	RS-28	9605364*2-8260	8260	Styrene	0.5	ug/L	U	5/16/1996	Primary Sample	SSFL Legacy Data	BCA-Glen	1785310.4653	268030.0822	Yes	
RMHF	RS-28	9605364*2-8260	8260	Tetrachloroethene	1.2	ug/L		5/16/1996	Primary Sample	SSFL Legacy Data	BCA-Glen	1785310.4653	268030.0822	No	Analysis is not within 3 years of the most recent result
RMHF	RS-28	9605364*2-8260	8260	Toluene	0.2	ug/L	U	5/16/1996	Primary Sample	SSFL Legacy Data	BCA-Glen	1785310.4653	268030.0822	No	Analysis is not within 3 years of the most recent result
RMHF	RS-28	9605364*2-8260	8260	trans-1,2-Dichloroethene	0.1	ug/L	U	5/16/1996	Primary Sample	SSFL Legacy Data	BCA-Glen	1785310.4653	268030.0822	No	Analysis is not within 3 years of the most recent result
RMHF	RS-28	9605364*2-8260	8260	trans-1,3-Dichloropropene	0.1	ug/L	U	5/16/1996	Primary Sample	SSFL Legacy Data	BCA-Glen	1785310.4653	268030.0822	No	Analysis is not within 3 years of the most recent result
RMHF	RS-28	9605364*2-8260	8260	Trichloroethene	34	ug/L		5/16/1996	Primary Sample	SSFL Legacy Data	BCA-Glen	1785310.4653	268030.0822	No	Analysis is not within 3 years of the most recent result
RMHF	RS-28	9605364*2-8260	8260	Trichlorofluoromethane	0.1	ug/L	U	5/16/1996	Primary Sample	SSFL Legacy Data	BCA-Glen	1785310.4653	268030.0822	No	Analysis is not within 3 years of the most recent result
RMHF	RS-28	9605364*2-8260	8260	Vinyl acetate	0.9	ug/L	U	5/16/1996	Primary Sample	SSFL Legacy Data	BCA-Glen	1785310.4653	268030.0822	Yes	
RMHF	RS-28	9605364*2-8260	8260	Vinyl chloride	0.1	ug/L	U	5/16/1996	Primary Sample	SSFL Legacy Data	BCA-Glen	1785310.4653	268030.0822	No	Analysis is not within 3 years of the most recent result
RMHF	RS-28	RS-28 (5/16/1996)	8260	1,4-Dioxane	500	ug/L	U	5/16/1996	Primary Sample	Unknown	BCA-Glen	1785310.4653	268030.0822	No	VOCs only for Indirect Pathway
RMHF	RS-28	1545	8260A	Acetone	8	ug/L	QC	5/8/1998	Primary Sample	SSFL Legacy Data	Columbia	1785310.4653	268030.0822	No	Analysis is not within 3 years of the most recent result
RMHF	RS-28	L9801448-003-8260A	8260A	1,1,1-Trichloroethane	0.2	ug/L	U	5/8/1998	Primary Sample	SSFL Legacy Data	Columbia	1785310.4653	268030.0822	No	Analysis is not within 3 years of the most recent result
RMHF	RS-28	L9801448-003-8260A	8260A	1,1,2,2-Tetrachloroethane	0.4	ug/L	U	5/8/1998	Primary Sample	SSFL Legacy Data	Columbia	1785310.4653	268030.0822	No	Analysis is not within 3 years of the most recent result
RMHF	RS-28	L9801448-003-8260A	8260A	1,1,2-Trichloro-1,2,2-trifluoroethane	2	ug/L	U	5/8/1998	Primary Sample	SSFL Legacy Data	Columbia	1785310.4653	268030.0822	No	Analysis is not within 3 years of the most recent result
RMHF	RS-28	L9801448-003-8260A	8260A	1,1,2-Trichloroethane	0.3	ug/L	U	5/8/1998	Primary Sample	SSFL Legacy Data	Columbia	1785310.4653	268030.0822	No	Analysis is not within 3 years of the most recent result
RMHF	RS-28	L9801448-003-8260A	8260A	1,1-Dichloroethane	0.7	ug/L		5/8/1998	Primary Sample	SSFL Legacy Data	Columbia	1785310.4653	268030.0822	No	Analysis is not within 3 years of the most recent result
RMHF	RS-28	L9801448-003-8260A	8260A	1,1-Dichloroethene	1.3	ug/L		5/8/1998	Primary Sample	SSFL Legacy Data	Columbia	1785310.4653	268030.0822	No	Analysis is not within 3 years of the most recent result
RMHF	RS-28	L9801448-003-8260A	8260A	1,2-Dichlorobenzene	0.2	ug/L	U	5/8/1998	Primary Sample	SSFL Legacy Data	Columbia	1785310.4653	268030.0822	No	Analysis is not within 3 years of the most recent result
RMHF	RS-28	L9801448-003-8260A	8260A	1,2-Dichloroethane	0.2	ug/L	U	5/8/1998	Primary Sample	SSFL Legacy Data	Columbia	1785310.4653	268030.0822	No	Analysis is not within 3 years of the most recent result
RMHF	RS-28	L9801448-003-8260A	8260A	1,2-Dichloropropane	0.3	ug/L	U	5/8/1998	Primary Sample	SSFL Legacy Data	Columbia	1785310.4653	268030.0822	No	Analysis is not within 3 years of the most recent result
RMHF	RS-28	L9801448-003-8260A	8260A	1,3-Dichlorobenzene	0.2	ug/L	U	5/8/1998	Primary Sample	SSFL Legacy Data	Columbia	1785310.4653	268030.0822	No	Analysis is not within 3 years of the most recent result
RMHF	RS-28	L9801448-003-8260A	8260A	1,4-Dichlorobenzene	0.2	ug/L	U	5/8/1998	Primary Sample	SSFL Legacy Data	Columbia	1785310.4653	268030.0822	No	Analysis is not within 3 years of the most recent result
RMHF	RS-28	L9801448-003-8260A	8260A	Methyl ethyl ketone	6	ug/L	U	5/8/1998	Primary Sample	SSFL Legacy Data	Columbia	1785310.4653	268030.0822	No	Analysis is not within 3 years of the most recent result
RMHF	RS-28	L9801448-003-8260A	8260A	2-Chloroethylvinyl ether	2	ug/L	U	5/8/1998	Primary Sample	SSFL Legacy Data	Columbia	1785310.4653	268030.0822	No	Analysis is not within 3 years of the most recent result
RMHF	RS-28	L9801448-003-8260A	8260A	2-Hexanone	4	ug/L	U	5/8/1998	Primary Sample	SSFL Legacy Data	Columbia	1785310.4653	268030.0822	No	Analysis is not within 3 years of the most recent result
RMHF	RS-28	L9801448-003-8260A	8260A	Acrolein	8	ug/L	U	5/8/1998	Primary Sample	SSFL Legacy Data	Columbia	1785310.4653	268030.0822	Yes	
RMHF	RS-28	L9801448-003-8260A	8260A	Acrylonitrile	7	ug/L	U	5/8/1998	Primary Sample	SSFL Legacy Data	Columbia	1785310.4653	268030.0822	Yes	
RMHF	RS-28	L9801448-003-8260A	8260A	Benzene	0.2	ug/L	U	5/8/1998	Primary Sample	SSFL Legacy Data	Columbia	1785310.4653	268030.0822	No	Analysis is not within 3 years of the most recent result
RMHF	RS-28	L9801448-003-8260A	8260A	Bromodichloromethane	0.2	ug/L	U	5/8/1998	Primary Sample	SSFL Legacy Data	Columbia	1785310.4653	268030.0822	No	Analysis is not within 3 years of the most recent result
RMHF	RS-28	L9801448-003-8260A	8260A	Bromoform	0.2	ug/L	U	5/8/1998	Primary Sample	SSFL Legacy Data	Columbia	1785310.4653	268030.0822	No	Analysis is not within 3 years of the most recent result
RMHF	RS-28	L9801448-003-8260A	8260A	Bromomethane	0.3	ug/L	U	5/8/1998	Primary Sample	SSFL Legacy Data	Columbia	1785310.4653	268030.0822	No	Analysis is not within 3 years of the most recent result
RMHF	RS-28	L9801448-003-8260A	8260A	Carbon Disulfide	2	ug/L	U	5/8/1998	Primary Sample	SSFL Legacy Data	Columbia	1785310.4653	268030.0822	No	Analysis is not within 3 years of the most recent result
RMHF	RS-28	L9801448-003-8260A	8260A	Carbon Tetrachloride	0.2	ug/L	U	5/8/1998	Primary Sample	SSFL Legacy Data	Columbia	1785310.4653	268030.0822	No	Analysis is not within 3 years of the most recent result
RMHF	RS-28	L9801448-003-8260A	8260A	Chlorobenzene	0.2	ug/L	U	5/8/1998	Primary Sample	SSFL Legacy Data	Columbia	1785310.4653	268030.0822	No	Analysis is not within 3 years of the most recent result
RMHF	RS-28	L9801448-003-8260A	8260A	Chloroethane	0.4	ug/L	U	5/8/1998	Primary Sample	SSFL Legacy Data	Columbia	1785310.4653	268030.0822	No	Analysis is not within 3 years of the most recent result
RMHF	RS-28	L9801448-003-8260A	8260A	Chloroform	0.3	ug/L	U	5/8/1998	Primary Sample	SSFL Legacy Data	Columbia	1785310.4653	268030.0822	No	Analysis is not within 3 years of the most recent result
RMHF	RS-28	L9801448-003-8260A	8260A	Chloromethane	0.4	ug/L	U	5/8/1998	Primary Sample	SSFL Legacy Data	Columbia	1785310.4653	268030.0822	No	Analysis is not within 3 years of the most recent result
RMHF	RS-28	L9801448-003-8260A	8260A	cis-1,2-Dichloroethene	7	ug/L		5/8/1998	Primary Sample	SSFL Legacy Data	Columbia	1785310.4653	268030.0822	No	Analysis is not within 3 years of the most recent result
RMHF	RS-28	L9801448-003-8260A	8260A	cis-1,3-Dichloropropene	0.2	ug/L	U	5/8/1998	Primary Sample	SSFL Legacy Data	Columbia	1785310.4653	268030.0822	No	Analysis is not within 3 years of the most recent result
RMHF	RS-28	L9801448-003-8260A	8260A	Dibromochloromethane	0.2	ug/L	U	5/8/1998	Primary Sample	SSFL Legacy Data	Columbia	1785310.4653	268030.0822	No	Analysis is not within 3 years of the most recent result
RMHF	RS-28	L9801448-003-8260A	8260A	Ethylbenzene	0.2	ug/L	U	5/8/1998	Primary Sample	SSFL Legacy Data	Columbia	1785310.4653	268030.0822	No	Analysis is not within 3 years of the most recent result
RMHF	RS-28	L9801448-003-8260A	8260A	m-Xylene & p-Xylene	0.3	ug/L	U	5/8/1998	Primary Sample	SSFL Legacy Data	Columbia	1785310.4653	268030.0822	No	Analysis is not within 3 years of the most recent result
RMHF	RS-28	L9801448-003-8260A	8260A	Methyl isobutyl ketone (MIBK)	4	ug/L	U	5/8/1998	Primary Sample	SSFL Legacy Data	Columbia	1785310.4653	268030.0822	No	Analysis is not within 3 years of the most recent result
RMHF	RS-28	L9801448-003-8260A	8260A	Methylene chloride	0.3	ug/L	U	5/8/1998	Primary Sample	SSFL Legacy Data	Columbia	1785310.4653	268030.0822	No	Analysis is not within 3 years of the most recent result
RMHF	RS-28	L9801448-003-8260A	8260A	o-Xylene	0.2	ug/L	U	5/8/1998	Primary Sample	SSFL Legacy Data	Columbia	1785310.4653	268030.0822	No	Analysis is not within 3 years of the most recent result
RMHF	RS-28	L9801448-003-8260A	8260A	Styrene	0.2	ug/L	U	5/8/1998	Primary Sample	SSFL Legacy Data	Columbia	1785310.4653	268030.0822	Yes	
RMHF	RS-28	L9801448-003-8260A	8260A	Tetrachloroethene	1.2	ug/L		5/8/1998	Primary Sample	SSFL Legacy Data	Columbia	1785310.4653	268030.0822	No	Analysis is not within 3 years of the most recent result
RMHF	RS-28	L9801448-003-8260A	8260A	Toluene	0.2	ug/L	U	5/8/1998	Primary Sample	SSFL Legacy Data	Columbia	1785310.4653	268030.0822	No	Analysis is not within 3 years of the most recent result
RMHF	RS-28	L9801448-003-8260A	8260A	trans-1,2-Dichloroethene	0.3	ug/L	U	5/8/1998	Primary Sample	SSFL Legacy Data	Columbia	1785310.4653	268030.0822	No	Analysis is not within 3 years of the most recent result
RMHF	RS-28	L9801448-003-8260A	8260A	trans-1,3-Dichloropropene	0.3	ug/L	U	5/8/1998	Primary Sample	SSFL Legacy Data	Columbia	1785310.4653	268030.0822	No	Analysis is not within 3 years of the most recent result
RMHF	RS-28	L9801448-003-8260A	8260A	Trichloroethene	31	ug/L		5/8/1998	Primary Sample	SSFL Legacy Data	Columbia	1785310.4653	268030.0822	No	Analysis is not within 3 years of the most recent result
RMHF	RS-28	L9801448-003-8260A	8260A	Trichlorofluoromethane	0.2	ug/L	U	5/8/1998	Primary Sample	SSFL Legacy Data	Columbia	1785310.4653	268030.0822	No	Analysis is not within 3 years of the most recent result
RMHF	RS-28	L9801448-003-8260A	8260A	Vinyl acetate	2	ug/L	U	5/8/1998	Primary Sample	SSFL Legacy Data	Columbia	1785310.4653	268030.0822	Yes	
RMHF	RS-28	L9801448-003-8260A	8260A	Vinyl chloride	0.4	ug/L	U	5/8/1998	Primary Sample	SSFL Legacy Data	Columbia	1785310.4653	268030.0822	No	Analysis is not within 3 years of the most recent result
RMHF	RS-28	3043	8260B	1,1,2-Trichloro-1,2,2-trifluoroethane	7.1	ug/L		11/16/1998	Primary Sample	SSFL Legacy Data	Columbia	1785310.4653	268030.0822	No	Analysis is not within 3 years of the most recent result
RMHF	RS-28	L9803944-001-8260B	8260B	1,1,1-Trichloroethane	0.2	ug/L	U	11/16/1998	Primary Sample	SSFL Legacy Data	Columbia	1785310.4653	268030.0822	No	Analysis is not within 3 years of the most recent result
RMHF	RS-28	L9803944-001-8260B	8260B	1,1,2,2-Tetrachloroethane	0.5	ug/L	U	11/16/1998	Primary Sample	SSFL Legacy Data	Columbia	1785310.4653	268030.0822	No	Analysis is not within 3 years of the most recent result
RMHF	RS-28	L9803944-001-8260B	8260B	1,1,2-Trichloroethane	0.3	ug/L	U	11/16/1998	Primary Sample	SSFL Legacy Data	Columbia	1785310.4653	268030.0822	No	Analysis is not within 3 years of the most recent result
RMHF	RS-28	L9803944-001-8260B	8260B	1,1-Dichloroethane	0.7	ug/L		11/16/1998	Primary Sample	SSFL Legacy Data	Columbia	1785310.4653	268030.0822	No	Analysis is not within 3 years of the most recent result
RMHF	RS-28	L9803944-001-8260B	8260B	1,1-Dichloroethene	1.2	ug/L		11/16/1998	Primary Sample	SSFL Legacy Data	Columbia	1785310.4653	268030.0822	No	Analysis is not within 3 years of the most recent result
RMHF	RS-28	L9803944-001-8260B	8260B	1,2-Dichlorobenzene	0.3	ug/L	U	11/16/1998	Primary Sample	SSFL Legacy Data	Columbia	1785310.4653	268030.0822	No	Analysis is not within 3 years of the most recent result
RMHF	RS-28	L9803944-001-8260B	8260B	1,2-Dichloroethane	0.3	ug/L	U	11/16/1998	Primary Sample	SSFL Legacy Data	Columbia	1785310.4653	268030.0822	No	Analysis is not within 3 years of the most recent result
RMHF	RS-28	L9803944-001-8260B	8260B	1,2-Dichloropropane	0.3	ug/L	U	11/16/1998	Primary Sample	SSFL Legacy Data	Columbia	1785310.4653	268030.0822	No	Analysis is not within 3 years of the most recent result
RMHF	RS-28	L9803944-001-8260B	8260B	1,3-Dichlorobenzene	0.3	ug/L	U	11/16/1998	Primary Sample	SSFL Legacy Data	Columbia	1785310.4653	268030.0822	No	Analysis is not within 3 years of the most recent result
RMHF	RS-28	L9803944-001-8260B	8260B	1,4-Dichlorobenzene	0.2	ug/L	U	11/16/1998	Primary Sample	SSFL Legacy Data	Columbia	1785310.4653	268030.0822	No	Analysis is not within 3 years of the most recent result

Group 7 RFI Bundle Report
RMHF Indirect Pathway
Sampling and Analytical Results
Santa Susana Field Laboratory

RFI Site	Well ID	Sample ID	Analytical Method	Analyte	Result	Units	Qualifier Code	Collection Date	Sample Type	Sample Delivery Group	Analytical Laboratory	Easting	Northing	Included in Risk Assessment	Rationale for Risk Exclusion
RMHF	RS-28	L9803944-001-8260B	8260B	Methyl ethyl ketone	1	ug/L	U	11/16/1998	Primary Sample	SSFL Legacy Data	Columbia	1785310.4653	268030.0822	No	Analysis is not within 3 years of the most recent result
RMHF	RS-28	L9803944-001-8260B	8260B	2-Chloroethylvinyl ether	0.9	ug/L	U	11/16/1998	Primary Sample	SSFL Legacy Data	Columbia	1785310.4653	268030.0822	Yes	
RMHF	RS-28	L9803944-001-8260B	8260B	2-Hexanone	0.6	ug/L	U	11/16/1998	Primary Sample	SSFL Legacy Data	Columbia	1785310.4653	268030.0822	No	Analysis is not within 3 years of the most recent result
RMHF	RS-28	L9803944-001-8260B	8260B	Acetone	4	ug/L	U	11/16/1998	Primary Sample	SSFL Legacy Data	Columbia	1785310.4653	268030.0822	No	Analysis is not within 3 years of the most recent result
RMHF	RS-28	L9803944-001-8260B	8260B	Acrolein	0.9	ug/L	U	11/16/1998	Primary Sample	SSFL Legacy Data	Columbia	1785310.4653	268030.0822	Yes	
RMHF	RS-28	L9803944-001-8260B	8260B	Acrylonitrile	0.7	ug/L	U	11/16/1998	Primary Sample	SSFL Legacy Data	Columbia	1785310.4653	268030.0822	Yes	
RMHF	RS-28	L9803944-001-8260B	8260B	Benzene	0.3	ug/L	U	11/16/1998	Primary Sample	SSFL Legacy Data	Columbia	1785310.4653	268030.0822	No	Analysis is not within 3 years of the most recent result
RMHF	RS-28	L9803944-001-8260B	8260B	Bromodichloromethane	0.2	ug/L	U	11/16/1998	Primary Sample	SSFL Legacy Data	Columbia	1785310.4653	268030.0822	No	Analysis is not within 3 years of the most recent result
RMHF	RS-28	L9803944-001-8260B	8260B	Bromoform	0.3	ug/L	U	11/16/1998	Primary Sample	SSFL Legacy Data	Columbia	1785310.4653	268030.0822	No	Analysis is not within 3 years of the most recent result
RMHF	RS-28	L9803944-001-8260B	8260B	Bromomethane	0.3	ug/L	U	11/16/1998	Primary Sample	SSFL Legacy Data	Columbia	1785310.4653	268030.0822	No	Analysis is not within 3 years of the most recent result
RMHF	RS-28	L9803944-001-8260B	8260B	Carbon Disulfide	0.3	ug/L	U	11/16/1998	Primary Sample	SSFL Legacy Data	Columbia	1785310.4653	268030.0822	No	Analysis is not within 3 years of the most recent result
RMHF	RS-28	L9803944-001-8260B	8260B	Carbon Tetrachloride	0.2	ug/L	U	11/16/1998	Primary Sample	SSFL Legacy Data	Columbia	1785310.4653	268030.0822	No	Analysis is not within 3 years of the most recent result
RMHF	RS-28	L9803944-001-8260B	8260B	Chlorobenzene	0.3	ug/L	U	11/16/1998	Primary Sample	SSFL Legacy Data	Columbia	1785310.4653	268030.0822	No	Analysis is not within 3 years of the most recent result
RMHF	RS-28	L9803944-001-8260B	8260B	Chloroethane	0.2	ug/L	U	11/16/1998	Primary Sample	SSFL Legacy Data	Columbia	1785310.4653	268030.0822	No	Analysis is not within 3 years of the most recent result
RMHF	RS-28	L9803944-001-8260B	8260B	Chloroform	0.4	ug/L	U	11/16/1998	Primary Sample	SSFL Legacy Data	Columbia	1785310.4653	268030.0822	No	Analysis is not within 3 years of the most recent result
RMHF	RS-28	L9803944-001-8260B	8260B	Chloromethane	0.2	ug/L	U	11/16/1998	Primary Sample	SSFL Legacy Data	Columbia	1785310.4653	268030.0822	No	Analysis is not within 3 years of the most recent result
RMHF	RS-28	L9803944-001-8260B	8260B	cis-1,2-Dichloroethene	4.9	ug/L		11/16/1998	Primary Sample	SSFL Legacy Data	Columbia	1785310.4653	268030.0822	No	Analysis is not within 3 years of the most recent result
RMHF	RS-28	L9803944-001-8260B	8260B	cis-1,3-Dichloropropene	0.2	ug/L	U	11/16/1998	Primary Sample	SSFL Legacy Data	Columbia	1785310.4653	268030.0822	No	Analysis is not within 3 years of the most recent result
RMHF	RS-28	L9803944-001-8260B	8260B	Dibromochloromethane	0.2	ug/L	U	11/16/1998	Primary Sample	SSFL Legacy Data	Columbia	1785310.4653	268030.0822	No	Analysis is not within 3 years of the most recent result
RMHF	RS-28	L9803944-001-8260B	8260B	Ethylbenzene	0.2	ug/L	U	11/16/1998	Primary Sample	SSFL Legacy Data	Columbia	1785310.4653	268030.0822	No	Analysis is not within 3 years of the most recent result
RMHF	RS-28	L9803944-001-8260B	8260B	m-Xylene & p-Xylene	0.4	ug/L	U	11/16/1998	Primary Sample	SSFL Legacy Data	Columbia	1785310.4653	268030.0822	No	Analysis is not within 3 years of the most recent result
RMHF	RS-28	L9803944-001-8260B	8260B	Methyl isobutyl ketone (MIBK)	0.9	ug/L	U	11/16/1998	Primary Sample	SSFL Legacy Data	Columbia	1785310.4653	268030.0822	No	Analysis is not within 3 years of the most recent result
RMHF	RS-28	L9803944-001-8260B	8260B	Methylene chloride	0.4	ug/L	U	11/16/1998	Primary Sample	SSFL Legacy Data	Columbia	1785310.4653	268030.0822	No	Analysis is not within 3 years of the most recent result
RMHF	RS-28	L9803944-001-8260B	8260B	o-Xylene	0.2	ug/L	U	11/16/1998	Primary Sample	SSFL Legacy Data	Columbia	1785310.4653	268030.0822	No	Analysis is not within 3 years of the most recent result
RMHF	RS-28	L9803944-001-8260B	8260B	Styrene	0.2	ug/L	U	11/16/1998	Primary Sample	SSFL Legacy Data	Columbia	1785310.4653	268030.0822	Yes	
RMHF	RS-28	L9803944-001-8260B	8260B	Tetrachloroethene	1.7	ug/L		11/16/1998	Primary Sample	SSFL Legacy Data	Columbia	1785310.4653	268030.0822	No	Analysis is not within 3 years of the most recent result
RMHF	RS-28	L9803944-001-8260B	8260B	Toluene	0.3	ug/L	U	11/16/1998	Primary Sample	SSFL Legacy Data	Columbia	1785310.4653	268030.0822	No	Analysis is not within 3 years of the most recent result
RMHF	RS-28	L9803944-001-8260B	8260B	trans-1,2-Dichloroethene	0.2	ug/L	U	11/16/1998	Primary Sample	SSFL Legacy Data	Columbia	1785310.4653	268030.0822	No	Analysis is not within 3 years of the most recent result
RMHF	RS-28	L9803944-001-8260B	8260B	trans-1,3-Dichloropropene	0.2	ug/L	U	11/16/1998	Primary Sample	SSFL Legacy Data	Columbia	1785310.4653	268030.0822	No	Analysis is not within 3 years of the most recent result
RMHF	RS-28	L9803944-001-8260B	8260B	Trichloroethene	34	ug/L		11/16/1998	Primary Sample	SSFL Legacy Data	Columbia	1785310.4653	268030.0822	No	Analysis is not within 3 years of the most recent result
RMHF	RS-28	L9803944-001-8260B	8260B	Trichlorofluoromethane	0.2	ug/L	U	11/16/1998	Primary Sample	SSFL Legacy Data	Columbia	1785310.4653	268030.0822	No	Analysis is not within 3 years of the most recent result
RMHF	RS-28	L9803944-001-8260B	8260B	Vinyl acetate	2	ug/L	U	11/16/1998	Primary Sample	SSFL Legacy Data	Columbia	1785310.4653	268030.0822	Yes	
RMHF	RS-28	L9803944-001-8260B	8260B	Vinyl chloride	0.3	ug/L	U	11/16/1998	Primary Sample	SSFL Legacy Data	Columbia	1785310.4653	268030.0822	No	Analysis is not within 3 years of the most recent result
RMHF	RS-28	RS-28 (11/16/1998)	8260	1,4-Dioxane	15.4	ug/L	U	11/16/1998	Primary Sample	Unknown	Assoc	1785310.4653	268030.0822	No	VOCs only for Indirect Pathway
RMHF	RS-28	30072-93290	8260B	1,1,1,2-Tetrachloroethane	0.3	ug/L	U	11/16/1998	Split Sample	SSFL Legacy Data	Assoc	1785310.4653	268030.0822	No	Not a primary sample result
RMHF	RS-28	30072-93290	8260B	1,1,1-Trichloroethane	0.13	ug/L	U	11/16/1998	Split Sample	SSFL Legacy Data	Assoc	1785310.4653	268030.0822	No	Not a primary sample result
RMHF	RS-28	30072-93290	8260B	1,1,2,2-Tetrachloroethane	0.14	ug/L	U	11/16/1998	Split Sample	SSFL Legacy Data	Assoc	1785310.4653	268030.0822	No	Not a primary sample result
RMHF	RS-28	30072-93290	8260B	1,1,2-Trichloroethane	0.3	ug/L	U	11/16/1998	Split Sample	SSFL Legacy Data	Assoc	1785310.4653	268030.0822	No	Not a primary sample result
RMHF	RS-28	30072-93290	8260B	1,1-Dichloroethane	0.14	ug/L	U	11/16/1998	Split Sample	SSFL Legacy Data	Assoc	1785310.4653	268030.0822	No	Not a primary sample result
RMHF	RS-28	30072-93290	8260B	1,1-Dichloroethene	1.2	ug/L		11/16/1998	Split Sample	SSFL Legacy Data	Assoc	1785310.4653	268030.0822	No	Not a primary sample result
RMHF	RS-28	30072-93290	8260B	1,1-Dichloropropene	0.17	ug/L	U	11/16/1998	Split Sample	SSFL Legacy Data	Assoc	1785310.4653	268030.0822	No	Not a primary sample result
RMHF	RS-28	30072-93290	8260B	1,2,3-Trichlorobenzene	0.45	ug/L	U	11/16/1998	Split Sample	SSFL Legacy Data	Assoc	1785310.4653	268030.0822	No	Not a primary sample result
RMHF	RS-28	30072-93290	8260B	1,2,3-Trichloropropane	0.23	ug/L	U	11/16/1998	Split Sample	SSFL Legacy Data	Assoc	1785310.4653	268030.0822	No	Not a primary sample result
RMHF	RS-28	30072-93290	8260B	1,2,4-Trichlorobenzene	0.27	ug/L	U	11/16/1998	Split Sample	SSFL Legacy Data	Assoc	1785310.4653	268030.0822	No	Not a primary sample result
RMHF	RS-28	30072-93290	8260B	1,2,4-Trimethylbenzene	0.08	ug/L	U	11/16/1998	Split Sample	SSFL Legacy Data	Assoc	1785310.4653	268030.0822	No	Not a primary sample result
RMHF	RS-28	30072-93290	8260B	1,2-Dibromo-3-chloropropane	0.32	ug/L	U	11/16/1998	Split Sample	SSFL Legacy Data	Assoc	1785310.4653	268030.0822	No	Not a primary sample result
RMHF	RS-28	30072-93290	8260B	1,2-Dibromoethane	0.13	ug/L	U	11/16/1998	Split Sample	SSFL Legacy Data	Assoc	1785310.4653	268030.0822	No	Not a primary sample result
RMHF	RS-28	30072-93290	8260B	1,2-Dichlorobenzene	0.14	ug/L	U	11/16/1998	Split Sample	SSFL Legacy Data	Assoc	1785310.4653	268030.0822	No	Not a primary sample result
RMHF	RS-28	30072-93290	8260B	1,2-Dichloroethane	0.14	ug/L	U	11/16/1998	Split Sample	SSFL Legacy Data	Assoc	1785310.4653	268030.0822	No	Not a primary sample result
RMHF	RS-28	30072-93290	8260B	1,2-Dichloropropane	0.17	ug/L	U	11/16/1998	Split Sample	SSFL Legacy Data	Assoc	1785310.4653	268030.0822	No	Not a primary sample result
RMHF	RS-28	30072-93290	8260B	1,3-Dichlorobenzene	0.1	ug/L	U	11/16/1998	Split Sample	SSFL Legacy Data	Assoc	1785310.4653	268030.0822	No	Not a primary sample result
RMHF	RS-28	30072-93290	8260B	1,3-Dichloropropane	0.12	ug/L	U	11/16/1998	Split Sample	SSFL Legacy Data	Assoc	1785310.4653	268030.0822	No	Not a primary sample result
RMHF	RS-28	30072-93290	8260B	1,4-Dichlorobenzene	0.66	ug/L	U	11/16/1998	Split Sample	SSFL Legacy Data	Assoc	1785310.4653	268030.0822	No	Not a primary sample result
RMHF	RS-28	30072-93290	8260B	sec-Dichloropropane	0.19	ug/L	U	11/16/1998	Split Sample	SSFL Legacy Data	Assoc	1785310.4653	268030.0822	No	Not a primary sample result
RMHF	RS-28	30072-93290	8260B	Methyl ethyl ketone	2.98	ug/L	U	11/16/1998	Split Sample	SSFL Legacy Data	Assoc	1785310.4653	268030.0822	No	Not a primary sample result
RMHF	RS-28	30072-93290	8260B	2-Chloroethylvinyl ether	2	ug/L	U	11/16/1998	Split Sample	SSFL Legacy Data	Assoc	1785310.4653	268030.0822	No	Not a primary sample result
RMHF	RS-28	30072-93290	8260B	o-Chlorotoluene	0.08	ug/L	U	11/16/1998	Split Sample	SSFL Legacy Data	Assoc	1785310.4653	268030.0822	No	Not a primary sample result
RMHF	RS-28	30072-93290	8260B	2-Hexanone	2.91	ug/L	U	11/16/1998	Split Sample	SSFL Legacy Data	Assoc	1785310.4653	268030.0822	No	Not a primary sample result
RMHF	RS-28	30072-93290	8260B	Acetone	4.27	ug/L	U	11/16/1998	Split Sample	SSFL Legacy Data	Assoc	1785310.4653	268030.0822	No	Not a primary sample result
RMHF	RS-28	30072-93290	8260B	Benzene	0.1	ug/L	U	11/16/1998	Split Sample	SSFL Legacy Data	Assoc	1785310.4653	268030.0822	No	Not a primary sample result
RMHF	RS-28	30072-93290	8260B	Bromobenzene	0.09	ug/L	U	11/16/1998	Split Sample	SSFL Legacy Data	Assoc	1785310.4653	268030.0822	No	Not a primary sample result
RMHF	RS-28	30072-93290	8260B	Bromochloromethane	0.15	ug/L	U	11/16/1998	Split Sample	SSFL Legacy Data	Assoc	1785310.4653	268030.0822	No	Not a primary sample result
RMHF	RS-28	30072-93290	8260B	Bromodichloromethane	0.11	ug/L	U	11/16/1998	Split Sample	SSFL Legacy Data	Assoc	1785310.4653	268030.0822	No	Not a primary sample result
RMHF	RS-28	30072-93290	8260B	Bromoform	0.24	ug/L	U	11/16/1998	Split Sample	SSFL Legacy Data	Assoc	1785310.4653	268030.0822	No	Not a primary sample result
RMHF	RS-28	30072-93290	8260B	Bromomethane	0.32	ug/L	U	11/16/1998	Split Sample	SSFL Legacy Data	Assoc	1785310.4653	268030.0822	No	Not a primary sample result
RMHF	RS-28	30072-93290	8260B	Carbon Disulfide	1.88	ug/L	U	11/16/1998	Split Sample	SSFL Legacy Data	Assoc	1785310.4653	268030.0822	No	Not a primary sample result
RMHF	RS-28	30072-93290	8260B	Carbon Tetrachloride	0.13	ug/L	U	11/16/1998	Split Sample	SSFL Legacy Data	Assoc	1785310.4653	268030.0822	No	Not a primary sample result
RMHF	RS-28	30072-93290	8260B	Chlorobenzene	0.34	ug/L	U	11/16/1998	Split Sample	SSFL Legacy Data	Assoc	1785310.4653	268030.0822	No	Not a primary sample result
RMHF	RS-28	30072-93290	8260B	Chloroethane	0.65	ug/L	U	11/16/1998	Split Sample	SSFL Legacy Data	Assoc	1785310.4653	268030.0822	No	Not a primary sample result
RMHF	RS-28	30072-93290	8260B	Chloroform	0.1	ug/L	U	11/16/1998	Split Sample	SSFL Legacy Data	Assoc	1785310.4653	268030.0822	No	Not a primary sample result
RMHF	RS-28	30072-93290	8260B	Chloromethane	0.54	ug/L	U	11/16/1998	Split Sample	SSFL Legacy Data	Assoc	1785310.4653	268030.0822	No	Not a primary sample result
RMHF	RS-28	30072-93290	8260B	cis-1,2-Dichloroethene	6	ug/L		11/16/1998	Split Sample	SSFL Legacy Data	Assoc	1785310.4653	268030.0822	No	Not a primary sample result
RMHF	RS-28	30072-93290	8260B	cis-1,3-Dichloropropene	0.13	ug/L	U	11/16/1998	Split Sample	SSFL Legacy Data	Assoc	1785310.4653	268030.0822	No	Not a primary sample result
RMHF	RS-28	30072-93290	8260B	Dibromochloromethane	0.22	ug/L	U	11/16/1998	Split Sample	SSFL Legacy Data	Assoc	1785310.4653	268030.0822	No	Not a primary sample result

RFI Site	Well ID	Sample ID	Analytical Method	Analyte	Result	Units	Qualifier Code	Collection Date	Sample Type	Sample Delivery Group	Analytical Laboratory	Easting	Northing	Included in Risk Assessment	Rationale for Risk Exclusion
RMHF	RS-28	30072-93290	8260B	Dibromomethane	0.14	ug/L	U	11/16/1998	Split Sample	SSFL Legacy Data	Assoc	1785310.4653	268030.0822	No	Not a primary sample result
RMHF	RS-28	30072-93290	8260B	Dichlorodifluoromethane	0.33	ug/L	U	11/16/1998	Split Sample	SSFL Legacy Data	Assoc	1785310.4653	268030.0822	No	Not a primary sample result
RMHF	RS-28	30072-93290	8260B	Ethylbenzene	0.06	ug/L	U	11/16/1998	Split Sample	SSFL Legacy Data	Assoc	1785310.4653	268030.0822	No	Not a primary sample result
RMHF	RS-28	30072-93290	8260B	Hexachlorobutadiene	0.43	ug/L	U	11/16/1998	Split Sample	SSFL Legacy Data	Assoc	1785310.4653	268030.0822	No	Not a primary sample result
RMHF	RS-28	30072-93290	8260B	Iodomethane	5.8	ug/L	U	11/16/1998	Split Sample	SSFL Legacy Data	Assoc	1785310.4653	268030.0822	No	Not a primary sample result
RMHF	RS-28	30072-93290	8260B	Cumene	0.22	ug/L	U	11/16/1998	Split Sample	SSFL Legacy Data	Assoc	1785310.4653	268030.0822	No	Not a primary sample result
RMHF	RS-28	30072-93290	8260B	m-Xylene & p-Xylene	0.18	ug/L	U	11/16/1998	Split Sample	SSFL Legacy Data	Assoc	1785310.4653	268030.0822	No	Not a primary sample result
RMHF	RS-28	30072-93290	8260B	Methyl isobutyl ketone (MIBK)	3.06	ug/L	U	11/16/1998	Split Sample	SSFL Legacy Data	Assoc	1785310.4653	268030.0822	No	Not a primary sample result
RMHF	RS-28	30072-93290	8260B	Methylene chloride	0.15	ug/L	U	11/16/1998	Split Sample	SSFL Legacy Data	Assoc	1785310.4653	268030.0822	No	Not a primary sample result
RMHF	RS-28	30072-93290	8260B	n-Butylbenzene	0.14	ug/L	U	11/16/1998	Split Sample	SSFL Legacy Data	Assoc	1785310.4653	268030.0822	No	Not a primary sample result
RMHF	RS-28	30072-93290	8260B	Naphthalene	0.26	ug/L	U	11/16/1998	Split Sample	SSFL Legacy Data	Assoc	1785310.4653	268030.0822	No	Not a primary sample result
RMHF	RS-28	30072-93290	8260B	o-Xylene	0.11	ug/L	U	11/16/1998	Split Sample	SSFL Legacy Data	Assoc	1785310.4653	268030.0822	No	Not a primary sample result
RMHF	RS-28	30072-93290	8260B	p-Cymene	0.09	ug/L	U	11/16/1998	Split Sample	SSFL Legacy Data	Assoc	1785310.4653	268030.0822	No	Not a primary sample result
RMHF	RS-28	30072-93290	8260B	sec-Butylbenzene	0.11	ug/L	U	11/16/1998	Split Sample	SSFL Legacy Data	Assoc	1785310.4653	268030.0822	No	Not a primary sample result
RMHF	RS-28	30072-93290	8260B	Styrene	0.1	ug/L	U	11/16/1998	Split Sample	SSFL Legacy Data	Assoc	1785310.4653	268030.0822	No	Not a primary sample result
RMHF	RS-28	30072-93290	8260B	tert-Butylbenzene	0.12	ug/L	U	11/16/1998	Split Sample	SSFL Legacy Data	Assoc	1785310.4653	268030.0822	No	Not a primary sample result
RMHF	RS-28	30072-93290	8260B	Tetrachloroethene	2.4	ug/L		11/16/1998	Split Sample	SSFL Legacy Data	Assoc	1785310.4653	268030.0822	No	Not a primary sample result
RMHF	RS-28	30072-93290	8260B	Toluene	0.15	ug/L	U	11/16/1998	Split Sample	SSFL Legacy Data	Assoc	1785310.4653	268030.0822	No	Not a primary sample result
RMHF	RS-28	30072-93290	8260B	trans-1,2-Dichloroethene	0.18	ug/L	U	11/16/1998	Split Sample	SSFL Legacy Data	Assoc	1785310.4653	268030.0822	No	Not a primary sample result
RMHF	RS-28	30072-93290	8260B	trans-1,3-Dichloropropene	0.19	ug/L	U	11/16/1998	Split Sample	SSFL Legacy Data	Assoc	1785310.4653	268030.0822	No	Not a primary sample result
RMHF	RS-28	30072-93290	8260B	Trichloroethene	48	ug/L		11/16/1998	Split Sample	SSFL Legacy Data	Assoc	1785310.4653	268030.0822	No	Not a primary sample result
RMHF	RS-28	30072-93290	8260B	Trichlorofluoromethane	0.61	ug/L	U	11/16/1998	Split Sample	SSFL Legacy Data	Assoc	1785310.4653	268030.0822	No	Not a primary sample result
RMHF	RS-28	30072-93290	8260B	Vinyl acetate	2.24	ug/L	U	11/16/1998	Split Sample	SSFL Legacy Data	Assoc	1785310.4653	268030.0822	No	Not a primary sample result
RMHF	RS-28	30072-93290	8260B	Vinyl chloride	0.21	ug/L	U	11/16/1998	Split Sample	SSFL Legacy Data	Assoc	1785310.4653	268030.0822	No	Not a primary sample result
RMHF	RS-28	3051	8260B	1,1,2-Trichloro-1,2,2-trifluoroethane	9	ug/L		11/16/1998	Split Sample	SSFL Legacy Data	Assoc	1785310.4653	268030.0822	No	Not a primary sample result
RMHF	RS-28	L69102-011-8260B	8260B	1,1,1-Trichloroethane	0.16	ug/L	U	5/5/2000	Primary Sample	Unknown	Babcock	1785310.4653	268030.0822	No	Analysis is not within 3 years of the most recent result
RMHF	RS-28	L69102-011-8260B	8260B	1,1,2,2-Tetrachloroethane	0.18	ug/L	U	5/5/2000	Primary Sample	Unknown	Babcock	1785310.4653	268030.0822	No	Analysis is not within 3 years of the most recent result
RMHF	RS-28	L69102-011-8260B	8260B	1,1,2-Trichloroethane	0.26	ug/L	U	5/5/2000	Primary Sample	Unknown	Babcock	1785310.4653	268030.0822	No	Analysis is not within 3 years of the most recent result
RMHF	RS-28	L69102-011-8260B	8260B	1,1-Dichloroethane	0.28	ug/L	U	5/5/2000	Primary Sample	Unknown	Babcock	1785310.4653	268030.0822	No	Analysis is not within 3 years of the most recent result
RMHF	RS-28	L69102-011-8260B	8260B	1,1-Dichloroethene	0.22	ug/L	U	5/5/2000	Primary Sample	Unknown	Babcock	1785310.4653	268030.0822	No	Analysis is not within 3 years of the most recent result
RMHF	RS-28	L69102-011-8260B	8260B	1,2-Dichloroethane	0.16	ug/L	U	5/5/2000	Primary Sample	Unknown	Babcock	1785310.4653	268030.0822	No	Analysis is not within 3 years of the most recent result
RMHF	RS-28	L69102-011-8260B	8260B	1,2-Dichloropropane	0.17	ug/L	U	5/5/2000	Primary Sample	Unknown	Babcock	1785310.4653	268030.0822	No	Analysis is not within 3 years of the most recent result
RMHF	RS-28	L69102-011-8260B	8260B	2-Chloroethylvinyl ether	0.88	ug/L	U	5/5/2000	Primary Sample	Unknown	Babcock	1785310.4653	268030.0822	Yes	
RMHF	RS-28	L69102-011-8260B	8260B	Benzene	0.16	ug/L	U	5/5/2000	Primary Sample	Unknown	Babcock	1785310.4653	268030.0822	No	Analysis is not within 3 years of the most recent result
RMHF	RS-28	L69102-011-8260B	8260B	Bromodichloromethane	0.074	ug/L	U	5/5/2000	Primary Sample	Unknown	Babcock	1785310.4653	268030.0822	No	Analysis is not within 3 years of the most recent result
RMHF	RS-28	L69102-011-8260B	8260B	Bromoform	0.17	ug/L	U	5/5/2000	Primary Sample	Unknown	Babcock	1785310.4653	268030.0822	No	Analysis is not within 3 years of the most recent result
RMHF	RS-28	L69102-011-8260B	8260B	Bromomethane	0.44	ug/L	U	5/5/2000	Primary Sample	Unknown	Babcock	1785310.4653	268030.0822	No	Analysis is not within 3 years of the most recent result
RMHF	RS-28	L69102-011-8260B	8260B	Carbon Tetrachloride	0.22	ug/L	U	5/5/2000	Primary Sample	Unknown	Babcock	1785310.4653	268030.0822	No	Analysis is not within 3 years of the most recent result
RMHF	RS-28	L69102-011-8260B	8260B	Chlorobenzene	0.13	ug/L	U	5/5/2000	Primary Sample	Unknown	Babcock	1785310.4653	268030.0822	No	Analysis is not within 3 years of the most recent result
RMHF	RS-28	L69102-011-8260B	8260B	Chloroethane	0.26	ug/L	U	5/5/2000	Primary Sample	Unknown	Babcock	1785310.4653	268030.0822	No	Analysis is not within 3 years of the most recent result
RMHF	RS-28	L69102-011-8260B	8260B	Chloroform	0.17	ug/L	U	5/5/2000	Primary Sample	Unknown	Babcock	1785310.4653	268030.0822	No	Analysis is not within 3 years of the most recent result
RMHF	RS-28	L69102-011-8260B	8260B	Chloromethane	0.45	ug/L	U	5/5/2000	Primary Sample	Unknown	Babcock	1785310.4653	268030.0822	No	Analysis is not within 3 years of the most recent result
RMHF	RS-28	L69102-011-8260B	8260B	cis-1,2-Dichloroethene	1.5	ug/L		5/5/2000	Primary Sample	Unknown	Babcock	1785310.4653	268030.0822	No	Analysis is not within 3 years of the most recent result
RMHF	RS-28	L69102-011-8260B	8260B	cis-1,3-Dichloropropene	0.2	ug/L	U	5/5/2000	Primary Sample	Unknown	Babcock	1785310.4653	268030.0822	No	Analysis is not within 3 years of the most recent result
RMHF	RS-28	L69102-011-8260B	8260B	Dibromochloromethane	0.19	ug/L	U	5/5/2000	Primary Sample	Unknown	Babcock	1785310.4653	268030.0822	No	Analysis is not within 3 years of the most recent result
RMHF	RS-28	L69102-011-8260B	8260B	Ethylbenzene	0.26	ug/L	U	5/5/2000	Primary Sample	Unknown	Babcock	1785310.4653	268030.0822	No	Analysis is not within 3 years of the most recent result
RMHF	RS-28	L69102-011-8260B	8260B	Methylene chloride	0.24	ug/L	U	5/5/2000	Primary Sample	Unknown	Babcock	1785310.4653	268030.0822	No	Analysis is not within 3 years of the most recent result
RMHF	RS-28	L69102-011-8260B	8260B	Tetrachloroethene	0.49	ug/L	U	5/5/2000	Primary Sample	Unknown	Babcock	1785310.4653	268030.0822	No	Analysis is not within 3 years of the most recent result
RMHF	RS-28	L69102-011-8260B	8260B	Toluene	0.14	ug/L	U	5/5/2000	Primary Sample	Unknown	Babcock	1785310.4653	268030.0822	No	Analysis is not within 3 years of the most recent result
RMHF	RS-28	L69102-011-8260B	8260B	trans-1,2-Dichloroethene	0.3	ug/L	U	5/5/2000	Primary Sample	Unknown	Babcock	1785310.4653	268030.0822	No	Analysis is not within 3 years of the most recent result
RMHF	RS-28	L69102-011-8260B	8260B	trans-1,3-Dichloropropene	0.2	ug/L	U	5/5/2000	Primary Sample	Unknown	Babcock	1785310.4653	268030.0822	No	Analysis is not within 3 years of the most recent result
RMHF	RS-28	L69102-011-8260B	8260B	Trichloroethene	13	ug/L		5/5/2000	Primary Sample	Unknown	Babcock	1785310.4653	268030.0822	No	Analysis is not within 3 years of the most recent result
RMHF	RS-28	L69102-011-8260B	8260B	Vinyl chloride	0.15	ug/L	U	5/5/2000	Primary Sample	Unknown	Babcock	1785310.4653	268030.0822	No	Analysis is not within 3 years of the most recent result
RMHF	RS-28	RS-28 (5/5/2000)	Inorganics	Perchlorate	1	ug/L	U	5/5/2000	Primary Sample	Unknown	Babcock	1785310.4653	268030.0822	No	VOCs only for Indirect Pathway
RMHF	RS-28	L84590-005-8260B	8260	1,1,2-Trichloro-1,2,2-trifluoroethane	0.27	ug/L	U	5/10/2001	Primary Sample	SSFL Legacy Data	Babcock	1785310.4653	268030.0822	No	Analysis is not within 3 years of the most recent result
RMHF	RS-28	L84590-005-8260B	8260	1,2-Dichlorobenzene	0.12	ug/L	U	5/10/2001	Primary Sample	SSFL Legacy Data	Babcock	1785310.4653	268030.0822	No	Analysis is not within 3 years of the most recent result
RMHF	RS-28	L84590-005-8260B	8260	1,3-Dichlorobenzene	0.18	ug/L	U	5/10/2001	Primary Sample	SSFL Legacy Data	Babcock	1785310.4653	268030.0822	No	Analysis is not within 3 years of the most recent result
RMHF	RS-28	L84590-005-8260B	8260	1,4-Dichlorobenzene	0.29	ug/L	U	5/10/2001	Primary Sample	SSFL Legacy Data	Babcock	1785310.4653	268030.0822	No	Analysis is not within 3 years of the most recent result
RMHF	RS-28	L84590-005-8260B	8260	1,4-Dioxane	20	ug/L	U	5/10/2001	Primary Sample	SSFL Legacy Data	Babcock	1785310.4653	268030.0822	No	VOCs only for Indirect Pathway
RMHF	RS-28	L84590-005-8260B	8260	Methyl ethyl ketone	1.2	ug/L	U	5/10/2001	Primary Sample	SSFL Legacy Data	Babcock	1785310.4653	268030.0822	No	Analysis is not within 3 years of the most recent result
RMHF	RS-28	L84590-005-8260B	8260	2-Hexanone	0.85	ug/L	U	5/10/2001	Primary Sample	SSFL Legacy Data	Babcock	1785310.4653	268030.0822	No	Analysis is not within 3 years of the most recent result
RMHF	RS-28	L84590-005-8260B	8260	Methyl isobutyl ketone (MIBK)	1.2	ug/L	U	5/10/2001	Primary Sample	SSFL Legacy Data	Babcock	1785310.4653	268030.0822	No	Analysis is not within 3 years of the most recent result
RMHF	RS-28	L84590-005-8260B	8260	Acetone	4.2	ug/L	U	5/10/2001	Primary Sample	SSFL Legacy Data	Babcock	1785310.4653	268030.0822	No	Analysis is not within 3 years of the most recent result
RMHF	RS-28	L84590-005-8260B	8260	Carbon Disulfide	0.26	ug/L	U	5/10/2001	Primary Sample	SSFL Legacy Data	Babcock	1785310.4653	268030.0822	No	Analysis is not within 3 years of the most recent result
RMHF	RS-28	L84590-005-8260B	8260	m-Xylene & p-Xylene	0.3	ug/L	U	5/10/2001	Primary Sample	SSFL Legacy Data	Babcock	1785310.4653	268030.0822	No	Analysis is not within 3 years of the most recent result
RMHF	RS-28	L84590-005-8260B	8260	o-Xylene	0.13	ug/L	U	5/10/2001	Primary Sample	SSFL Legacy Data	Babcock	1785310.4653	268030.0822	No	Analysis is not within 3 years of the most recent result
RMHF	RS-28	L84590-005-8260B	8260	Trichlorofluoromethane	0.23	ug/L	U	5/10/2001	Primary Sample	SSFL Legacy Data	Babcock	1785310.4653	268030.0822	No	Analysis is not within 3 years of the most recent result
RMHF	RS-28	L84590-005-8260B	8260B	1,1,1-Trichloroethane	0.38	ug/L	U	5/10/2001	Primary Sample	SSFL Legacy Data	Babcock	1785310.4653	268030.0822	No	Analysis is not within 3 years of the most recent result
RMHF	RS-28	L84590-005-8260B	8260B	1,1,2,2-Tetrachloroethane	0.099	ug/L	U	5/10/2001	Primary Sample	SSFL Legacy Data	Babcock	1785310.4653	268030.0822	No	Analysis is not within 3 years of the most recent result
RMHF	RS-28	L84590-005-8260B	8260B	1,1,2-Trichloroethane	0.27	ug/L	U	5/10/2001	Primary Sample	SSFL Legacy Data	Babcock	1785310.4653	268030.0822	No	Analysis is not within 3 years of the most recent result
RMHF	RS-28	L84590-005-8260B	8260B	1,1-Dichloroethane	0.5	ug/L		5/10/2001	Primary Sample	SSFL Legacy Data	Babcock	1785310.4653	268030.0822	No	Analysis is not within 3 years of the most recent result
RMHF	RS-28	L84590-005-8260B	8260B	1,1-Dichloroethene	0.7	ug/L		5/10/2001	Primary Sample	SSFL Legacy Data	Babcock	1785310.4653	268030.0822	No	Analysis is not within 3 years of the most recent result
RMHF	RS-28	L84590-005-8260B	8260B	1,2-Dichloroethane	0.32	ug/L	U	5/10/2001	Primary Sample	SSFL Legacy Data	Babcock	1785310.4653	268030.0822	No	Analysis is not within 3 years of the most recent result
RMHF	RS-28	L84590-005-8260B	8260B	1,2-Dichloropropane	0.29	ug/L	U	5/10/2001	Primary Sample	SSFL Legacy Data	Babcock	1785310.4653	268030.0822	No	Analysis is not within 3 years of the most recent result

RFI Site	Well ID	Sample ID	Analytical Method	Analyte	Result	Units	Qualifier Code	Collection Date	Sample Type	Sample Delivery Group	Analytical Laboratory	Easting	Northing	Included in Risk Assessment	Rationale for Risk Exclusion
RMHF	RS-28	L84590-005-8260B	8260B	2-Chloroethylvinyl ether	0.86	ug/L	U	5/10/2001	Primary Sample	SSFL Legacy Data	Babcock	1785310.4653	268030.0822	Yes	
RMHF	RS-28	L84590-005-8260B	8260B	Benzene	0.18	ug/L	U	5/10/2001	Primary Sample	SSFL Legacy Data	Babcock	1785310.4653	268030.0822	No	Analysis is not within 3 years of the most recent result
RMHF	RS-28	L84590-005-8260B	8260B	Bromodichloromethane	0.32	ug/L	U	5/10/2001	Primary Sample	SSFL Legacy Data	Babcock	1785310.4653	268030.0822	No	Analysis is not within 3 years of the most recent result
RMHF	RS-28	L84590-005-8260B	8260B	Bromoform	0.3	ug/L	U	5/10/2001	Primary Sample	SSFL Legacy Data	Babcock	1785310.4653	268030.0822	No	Analysis is not within 3 years of the most recent result
RMHF	RS-28	L84590-005-8260B	8260B	Bromomethane	0.36	ug/L	U	5/10/2001	Primary Sample	SSFL Legacy Data	Babcock	1785310.4653	268030.0822	No	Analysis is not within 3 years of the most recent result
RMHF	RS-28	L84590-005-8260B	8260B	Carbon Tetrachloride	0.49	ug/L	U	5/10/2001	Primary Sample	SSFL Legacy Data	Babcock	1785310.4653	268030.0822	No	Analysis is not within 3 years of the most recent result
RMHF	RS-28	L84590-005-8260B	8260B	Chlorobenzene	0.31	ug/L	U	5/10/2001	Primary Sample	SSFL Legacy Data	Babcock	1785310.4653	268030.0822	No	Analysis is not within 3 years of the most recent result
RMHF	RS-28	L84590-005-8260B	8260B	Chloroethane	0.21	ug/L	U	5/10/2001	Primary Sample	SSFL Legacy Data	Babcock	1785310.4653	268030.0822	No	Analysis is not within 3 years of the most recent result
RMHF	RS-28	L84590-005-8260B	8260B	Chloroform	0.28	ug/L	U	5/10/2001	Primary Sample	SSFL Legacy Data	Babcock	1785310.4653	268030.0822	No	Analysis is not within 3 years of the most recent result
RMHF	RS-28	L84590-005-8260B	8260B	Chloromethane	0.3	ug/L	U	5/10/2001	Primary Sample	SSFL Legacy Data	Babcock	1785310.4653	268030.0822	No	Analysis is not within 3 years of the most recent result
RMHF	RS-28	L84590-005-8260B	8260B	cis-1,2-Dichloroethene	3.1	ug/L		5/10/2001	Primary Sample	SSFL Legacy Data	Babcock	1785310.4653	268030.0822	No	Analysis is not within 3 years of the most recent result
RMHF	RS-28	L84590-005-8260B	8260B	cis-1,3-Dichloropropene	0.37	ug/L	U	5/10/2001	Primary Sample	SSFL Legacy Data	Babcock	1785310.4653	268030.0822	No	Analysis is not within 3 years of the most recent result
RMHF	RS-28	L84590-005-8260B	8260B	Dibromochloromethane	0.24	ug/L	U	5/10/2001	Primary Sample	SSFL Legacy Data	Babcock	1785310.4653	268030.0822	No	Analysis is not within 3 years of the most recent result
RMHF	RS-28	L84590-005-8260B	8260B	Ethylbenzene	0.18	ug/L	U	5/10/2001	Primary Sample	SSFL Legacy Data	Babcock	1785310.4653	268030.0822	No	Analysis is not within 3 years of the most recent result
RMHF	RS-28	L84590-005-8260B	8260B	Methylene chloride	0.27	ug/L	U	5/10/2001	Primary Sample	SSFL Legacy Data	Babcock	1785310.4653	268030.0822	No	Analysis is not within 3 years of the most recent result
RMHF	RS-28	L84590-005-8260B	8260B	Tetrachloroethene	0.9	ug/L		5/10/2001	Primary Sample	SSFL Legacy Data	Babcock	1785310.4653	268030.0822	No	Analysis is not within 3 years of the most recent result
RMHF	RS-28	L84590-005-8260B	8260B	Toluene	0.22	ug/L	U	5/10/2001	Primary Sample	SSFL Legacy Data	Babcock	1785310.4653	268030.0822	No	Analysis is not within 3 years of the most recent result
RMHF	RS-28	L84590-005-8260B	8260B	trans-1,2-Dichloroethene	0.2	ug/L	U	5/10/2001	Primary Sample	SSFL Legacy Data	Babcock	1785310.4653	268030.0822	No	Analysis is not within 3 years of the most recent result
RMHF	RS-28	L84590-005-8260B	8260B	trans-1,3-Dichloropropene	0.45	ug/L	U	5/10/2001	Primary Sample	SSFL Legacy Data	Babcock	1785310.4653	268030.0822	No	Analysis is not within 3 years of the most recent result
RMHF	RS-28	L84590-005-8260B	8260B	Trichloroethene	29	ug/L		5/10/2001	Primary Sample	SSFL Legacy Data	Babcock	1785310.4653	268030.0822	No	Analysis is not within 3 years of the most recent result
RMHF	RS-28	L84590-005-8260B	8260B	Vinyl chloride	0.25	ug/L	U	5/10/2001	Primary Sample	SSFL Legacy Data	Babcock	1785310.4653	268030.0822	No	Analysis is not within 3 years of the most recent result
RMHF	RS-28	RS-28 (5/10/2001)	8260B	1,4-Dioxane	20	ug/L	U	5/10/2001	Primary Sample	Unknown	Babcock	1785310.4653	268030.0822	No	VOCs only for Indirect Pathway
RMHF	RS-28	RS-28 (5/10/2001)	Inorganics	Perchlorate	1	ug/L	U	5/10/2001	Primary Sample	Unknown	Babcock	1785310.4653	268030.0822	No	VOCs only for Indirect Pathway
RMHF	RS-28	RS-28_052005_01_D	8260B	1,1,1-Trichloroethane	0.3	ug/L	U	5/20/2005 12:20:00 PM	Primary Sample	IOE1416	Del Mar	1785310.4653	268030.0822	No	Analysis is not within 3 years of the most recent result
RMHF	RS-28	RS-28_052005_01_D	8260B	1,1,2,2-Tetrachloroethane	0.24	ug/L	U	5/20/2005 12:20:00 PM	Primary Sample	IOE1416	Del Mar	1785310.4653	268030.0822	No	Analysis is not within 3 years of the most recent result
RMHF	RS-28	RS-28_052005_01_D	8260B	1,1,2-Trichloroethane	0.3	ug/L	U	5/20/2005 12:20:00 PM	Primary Sample	IOE1416	Del Mar	1785310.4653	268030.0822	No	Analysis is not within 3 years of the most recent result
RMHF	RS-28	RS-28_052005_01_D	8260B	1,1-Dichloroethane	0.27	ug/L	U	5/20/2005 12:20:00 PM	Primary Sample	IOE1416	Del Mar	1785310.4653	268030.0822	No	Analysis is not within 3 years of the most recent result
RMHF	RS-28	RS-28_052005_01_D	8260B	1,1-Dichloroethene	0.42	ug/L	U	5/20/2005 12:20:00 PM	Primary Sample	IOE1416	Del Mar	1785310.4653	268030.0822	No	Analysis is not within 3 years of the most recent result
RMHF	RS-28	RS-28_052005_01_D	8260B	1,2-Dichlorobenzene	0.32	ug/L	U	5/20/2005 12:20:00 PM	Primary Sample	IOE1416	Del Mar	1785310.4653	268030.0822	No	Analysis is not within 3 years of the most recent result
RMHF	RS-28	RS-28_052005_01_D	8260B	1,2-Dichloroethane	0.28	ug/L	U	5/20/2005 12:20:00 PM	Primary Sample	IOE1416	Del Mar	1785310.4653	268030.0822	No	Analysis is not within 3 years of the most recent result
RMHF	RS-28	RS-28_052005_01_D	8260B	1,2-Dichloropropane	0.35	ug/L	U	5/20/2005 12:20:00 PM	Primary Sample	IOE1416	Del Mar	1785310.4653	268030.0822	No	Analysis is not within 3 years of the most recent result
RMHF	RS-28	RS-28_052005_01_D	8260B	1,3-Dichlorobenzene	0.35	ug/L	U	5/20/2005 12:20:00 PM	Primary Sample	IOE1416	Del Mar	1785310.4653	268030.0822	No	Analysis is not within 3 years of the most recent result
RMHF	RS-28	RS-28_052005_01_D	8260B	1,4-Dichlorobenzene	0.37	ug/L	U	5/20/2005 12:20:00 PM	Primary Sample	IOE1416	Del Mar	1785310.4653	268030.0822	No	Analysis is not within 3 years of the most recent result
RMHF	RS-28	RS-28_052005_01_D	8260B	Methyl ethyl ketone	3.8	ug/L	U	5/20/2005 12:20:00 PM	Primary Sample	IOE1416	Del Mar	1785310.4653	268030.0822	No	Analysis is not within 3 years of the most recent result
RMHF	RS-28	RS-28_052005_01_D	8260B	2-Hexanone	2.6	ug/L	U	5/20/2005 12:20:00 PM	Primary Sample	IOE1416	Del Mar	1785310.4653	268030.0822	No	Analysis is not within 3 years of the most recent result
RMHF	RS-28	RS-28_052005_01_D	8260B	Methyl isobutyl ketone (MIBK)	2.5	ug/L	U	5/20/2005 12:20:00 PM	Primary Sample	IOE1416	Del Mar	1785310.4653	268030.0822	No	Analysis is not within 3 years of the most recent result
RMHF	RS-28	RS-28_052005_01_D	8260B	Acetone	4.5	ug/L	U	5/20/2005 12:20:00 PM	Primary Sample	IOE1416	Del Mar	1785310.4653	268030.0822	No	Analysis is not within 3 years of the most recent result
RMHF	RS-28	RS-28_052005_01_D	8260B	Benzene	0.28	ug/L	U	5/20/2005 12:20:00 PM	Primary Sample	IOE1416	Del Mar	1785310.4653	268030.0822	No	Analysis is not within 3 years of the most recent result
RMHF	RS-28	RS-28_052005_01_D	8260B	Bromodichloromethane	0.3	ug/L	U	5/20/2005 12:20:00 PM	Primary Sample	IOE1416	Del Mar	1785310.4653	268030.0822	No	Analysis is not within 3 years of the most recent result
RMHF	RS-28	RS-28_052005_01_D	8260B	Bromoform	0.32	ug/L	U	5/20/2005 12:20:00 PM	Primary Sample	IOE1416	Del Mar	1785310.4653	268030.0822	No	Analysis is not within 3 years of the most recent result
RMHF	RS-28	RS-28_052005_01_D	8260B	Bromomethane	0.42	ug/L	U	5/20/2005 12:20:00 PM	Primary Sample	IOE1416	Del Mar	1785310.4653	268030.0822	No	Analysis is not within 3 years of the most recent result
RMHF	RS-28	RS-28_052005_01_D	8260B	Carbon Disulfide	0.48	ug/L	U	5/20/2005 12:20:00 PM	Primary Sample	IOE1416	Del Mar	1785310.4653	268030.0822	No	Analysis is not within 3 years of the most recent result
RMHF	RS-28	RS-28_052005_01_D	8260B	Carbon Tetrachloride	0.28	ug/L	U	5/20/2005 12:20:00 PM	Primary Sample	IOE1416	Del Mar	1785310.4653	268030.0822	No	Analysis is not within 3 years of the most recent result
RMHF	RS-28	RS-28_052005_01_D	8260B	Chlorobenzene	0.36	ug/L	U	5/20/2005 12:20:00 PM	Primary Sample	IOE1416	Del Mar	1785310.4653	268030.0822	No	Analysis is not within 3 years of the most recent result
RMHF	RS-28	RS-28_052005_01_D	8260B	Chloroethane	0.33	ug/L	U	5/20/2005 12:20:00 PM	Primary Sample	IOE1416	Del Mar	1785310.4653	268030.0822	No	Analysis is not within 3 years of the most recent result
RMHF	RS-28	RS-28_052005_01_D	8260B	Chloroform	0.33	ug/L	U	5/20/2005 12:20:00 PM	Primary Sample	IOE1416	Del Mar	1785310.4653	268030.0822	No	Analysis is not within 3 years of the most recent result
RMHF	RS-28	RS-28_052005_01_D	8260B	Chloromethane	0.3	ug/L	U	5/20/2005 12:20:00 PM	Primary Sample	IOE1416	Del Mar	1785310.4653	268030.0822	No	Analysis is not within 3 years of the most recent result
RMHF	RS-28	RS-28_052005_01_D	8260B	cis-1,2-Dichloroethene	1.2	ug/L		5/20/2005 12:20:00 PM	Primary Sample	IOE1416	Del Mar	1785310.4653	268030.0822	No	Analysis is not within 3 years of the most recent result
RMHF	RS-28	RS-28_052005_01_D	8260B	cis-1,3-Dichloropropene	0.22	ug/L	U	5/20/2005 12:20:00 PM	Primary Sample	IOE1416	Del Mar	1785310.4653	268030.0822	No	Analysis is not within 3 years of the most recent result
RMHF	RS-28	RS-28_052005_01_D	8260B	Dibromochloromethane	0.28	ug/L	U	5/20/2005 12:20:00 PM	Primary Sample	IOE1416	Del Mar	1785310.4653	268030.0822	No	Analysis is not within 3 years of the most recent result
RMHF	RS-28	RS-28_052005_01_D	8260B	Ethylbenzene	0.25	ug/L	U	5/20/2005 12:20:00 PM	Primary Sample	IOE1416	Del Mar	1785310.4653	268030.0822	No	Analysis is not within 3 years of the most recent result
RMHF	RS-28	RS-28_052005_01_D	8260B	m-Xylene & p-Xylene	0.52	ug/L	U	5/20/2005 12:20:00 PM	Primary Sample	IOE1416	Del Mar	1785310.4653	268030.0822	No	Analysis is not within 3 years of the most recent result
RMHF	RS-28	RS-28_052005_01_D	8260B	Methylene chloride	0.51	ug/L	U	5/20/2005 12:20:00 PM	Primary Sample	IOE1416	Del Mar	1785310.4653	268030.0822	No	Analysis is not within 3 years of the most recent result
RMHF	RS-28	RS-28_052005_01_D	8260B	o-Xylene	0.24	ug/L	U	5/20/2005 12:20:00 PM	Primary Sample	IOE1416	Del Mar	1785310.4653	268030.0822	No	Analysis is not within 3 years of the most recent result
RMHF	RS-28	RS-28_052005_01_D	8260B	Tetrachloroethene	0.92	ug/L	J	5/20/2005 12:20:00 PM	Primary Sample	IOE1416	Del Mar	1785310.4653	268030.0822	No	Analysis is not within 3 years of the most recent result
RMHF	RS-28	RS-28_052005_01_D	8260B	Toluene	0.36	ug/L	U	5/20/2005 12:20:00 PM	Primary Sample	IOE1416	Del Mar	1785310.4653	268030.0822	No	Analysis is not within 3 years of the most recent result
RMHF	RS-28	RS-28_052005_01_D	8260B	trans-1,2-Dichloroethene	0.27	ug/L	U	5/20/2005 12:20:00 PM	Primary Sample	IOE1416	Del Mar	1785310.4653	268030.0822	No	Analysis is not within 3 years of the most recent result
RMHF	RS-28	RS-28_052005_01_D	8260B	trans-1,3-Dichloropropene	0.32	ug/L	U	5/20/2005 12:20:00 PM	Primary Sample	IOE1416	Del Mar	1785310.4653	268030.0822	No	Analysis is not within 3 years of the most recent result
RMHF	RS-28	RS-28_052005_01_D	8260B	Trichloroethene	15	ug/L		5/20/2005 12:20:00 PM	Primary Sample	IOE1416	Del Mar	1785310.4653	268030.0822	No	Analysis is not within 3 years of the most recent result
RMHF	RS-28	RS-28_052005_01_D	8260B	Trichlorofluoromethane	0.34	ug/L	U	5/20/2005 12:20:00 PM	Primary Sample	IOE1416	Del Mar	1785310.4653	268030.0822	No	Analysis is not within 3 years of the most recent result
RMHF	RS-28	RS-28_052005_01_D	8260B	1,1,2-Trichloro-1,2,2-trifluoroethane	2.9	ug/L	J	5/20/2005 12:20:00 PM	Primary Sample	IOE1416	Del Mar	1785310.4653	268030.0822	No	Analysis is not within 3 years of the most recent result
RMHF	RS-28	RS-28_052005_01_D	8260B	Vinyl chloride	0.26	ug/L	U	5/20/2005 12:20:00 PM	Primary Sample	IOE1416	Del Mar	1785310.4653	268030.0822	No	Analysis is not within 3 years of the most recent result
RMHF	RS-28	RS-28_021706_01_D	8260B	1,1,1-Trichloroethane	0.3	ug/L	U	2/17/2006 10:30:00 AM	Primary Sample	IPB1769	Del Mar	1785310.4653	268030.0822	Yes	
RMHF	RS-28	RS-28_021706_01_D	8260B	1,1,2,2-Tetrachloroethane	0.24	ug/L	U	2/17/2006 10:30:00 AM	Primary Sample	IPB1769	Del Mar	1785310.4653	268030.0822	Yes	
RMHF	RS-28	RS-28_021706_01_D	8260B	1,1,2-Trichloroethane	0.3	ug/L	U	2/17/2006 10:30:00 AM	Primary Sample	IPB1769	Del Mar	1785310.4653	268030.0822	Yes	
RMHF	RS-28	RS-28_021706_01_D	8260B	1,1-Dichloroethane	0.27	ug/L	U	2/17/2006 10:30:00 AM	Primary Sample	IPB1769	Del Mar	1785310.4653	268030.0822	Yes	
RMHF	RS-28	RS-28_021706_01_D	8260B	1,1-Dichloroethene	0.42	ug/L	U	2/17/2006 10:30:00 AM	Primary Sample	IPB1769	Del Mar	1785310.4653	268030.0822	Yes	
RMHF	RS-28	RS-28_021706_01_D	8260B	1,2-Dichlorobenzene	0.32	ug/L	U	2/17/2006 10:30:00 AM	Primary Sample	IPB1769	Del Mar	1785310.4653	268030.0822	Yes	
RMHF	RS-28	RS-28_021706_01_D	8260B	1,2-Dichloroethane	0.28	ug/L	U	2/17/2006 10:30:00 AM	Primary Sample	IPB1769	Del Mar	1785310.4653	268030.0822	Yes	
RMHF	RS-28	RS-28_021706_01_D	8260B	1,2-Dichloropropane	0.35	ug/L	U	2/17/2006 10:30:00 AM	Primary Sample	IPB1769	Del Mar	1785310.4653	268030.0822	Yes	
RMHF	RS-28	RS-28_021706_01_D	8260B	1,3-Dichlorobenzene	0.35	ug/L	U	2/17/2006 10:30:00 AM	Primary Sample	IPB1769	Del Mar	1785310.4653	268030.0822	Yes	
RMHF	RS-28	RS-28_021706_01_D	8260B	1,4-Dichlorobenzene	0.37	ug/L	U	2/17/2006 10:30:00 AM	Primary Sample	IPB1769	Del Mar	1785310.4653	268030.0822	Yes	
RMHF	RS-28	RS-28_021706_01_D	8260B	Methyl ethyl ketone	3.8	ug/L	U	2/17/2006 10:30:00 AM	Primary Sample	IPB1769	Del Mar	1785310.4653	268030.0822	Yes	
RMHF	RS-28	RS-28_021706_01_D	8260B	2-Hexanone	2.6	ug/L	U	2/17/2006 10:30:00 AM	Primary Sample	IPB1769	Del Mar	1785310.4653	268030.0822	Yes	

RFI Site	Well ID	Sample ID	Analytical Method	Analyte	Result	Units	Qualifier Code	Collection Date	Sample Type	Sample Delivery Group	Analytical Laboratory	Easting	Northing	Included in Risk Assessment	Rationale for Risk Exclusion
RMHF	RS-28	RS-28_021706_01_D	8260B	Methyl isobutyl ketone (MIBK)	2.5	ug/L	U	2/17/2006 10:30:00 AM	Primary Sample	IPB1769	Del Mar	1785310.4653	268030.0822	Yes	
RMHF	RS-28	RS-28_021706_01_D	8260B	Acetone	4.5	ug/L	U	2/17/2006 10:30:00 AM	Primary Sample	IPB1769	Del Mar	1785310.4653	268030.0822	Yes	
RMHF	RS-28	RS-28_021706_01_D	8260B	Benzene	0.28	ug/L	U	2/17/2006 10:30:00 AM	Primary Sample	IPB1769	Del Mar	1785310.4653	268030.0822	Yes	
RMHF	RS-28	RS-28_021706_01_D	8260B	Bromodichloromethane	0.3	ug/L	U	2/17/2006 10:30:00 AM	Primary Sample	IPB1769	Del Mar	1785310.4653	268030.0822	Yes	
RMHF	RS-28	RS-28_021706_01_D	8260B	Bromoform	0.32	ug/L	U	2/17/2006 10:30:00 AM	Primary Sample	IPB1769	Del Mar	1785310.4653	268030.0822	Yes	
RMHF	RS-28	RS-28_021706_01_D	8260B	Bromomethane	0.42	ug/L	U	2/17/2006 10:30:00 AM	Primary Sample	IPB1769	Del Mar	1785310.4653	268030.0822	Yes	
RMHF	RS-28	RS-28_021706_01_D	8260B	Carbon Disulfide	0.48	ug/L	U	2/17/2006 10:30:00 AM	Primary Sample	IPB1769	Del Mar	1785310.4653	268030.0822	Yes	
RMHF	RS-28	RS-28_021706_01_D	8260B	Carbon Tetrachloride	0.28	ug/L	U	2/17/2006 10:30:00 AM	Primary Sample	IPB1769	Del Mar	1785310.4653	268030.0822	Yes	
RMHF	RS-28	RS-28_021706_01_D	8260B	Chlorobenzene	0.36	ug/L	U	2/17/2006 10:30:00 AM	Primary Sample	IPB1769	Del Mar	1785310.4653	268030.0822	Yes	
RMHF	RS-28	RS-28_021706_01_D	8260B	Chloroethane	0.33	ug/L	U	2/17/2006 10:30:00 AM	Primary Sample	IPB1769	Del Mar	1785310.4653	268030.0822	Yes	
RMHF	RS-28	RS-28_021706_01_D	8260B	Chloroform	0.33	ug/L	U	2/17/2006 10:30:00 AM	Primary Sample	IPB1769	Del Mar	1785310.4653	268030.0822	Yes	
RMHF	RS-28	RS-28_021706_01_D	8260B	Chloromethane	0.3	ug/L	U	2/17/2006 10:30:00 AM	Primary Sample	IPB1769	Del Mar	1785310.4653	268030.0822	Yes	
RMHF	RS-28	RS-28_021706_01_D	8260B	cis-1,2-Dichloroethene	1	ug/L		2/17/2006 10:30:00 AM	Primary Sample	IPB1769	Del Mar	1785310.4653	268030.0822	Yes	
RMHF	RS-28	RS-28_021706_01_D	8260B	cis-1,3-Dichloropropene	0.22	ug/L	U	2/17/2006 10:30:00 AM	Primary Sample	IPB1769	Del Mar	1785310.4653	268030.0822	Yes	
RMHF	RS-28	RS-28_021706_01_D	8260B	Dibromochloromethane	0.28	ug/L	U	2/17/2006 10:30:00 AM	Primary Sample	IPB1769	Del Mar	1785310.4653	268030.0822	Yes	
RMHF	RS-28	RS-28_021706_01_D	8260B	Ethylbenzene	0.25	ug/L	U	2/17/2006 10:30:00 AM	Primary Sample	IPB1769	Del Mar	1785310.4653	268030.0822	Yes	
RMHF	RS-28	RS-28_021706_01_D	8260B	m-Xylene & p-Xylene	0.52	ug/L	U	2/17/2006 10:30:00 AM	Primary Sample	IPB1769	Del Mar	1785310.4653	268030.0822	Yes	
RMHF	RS-28	RS-28_021706_01_D	8260B	Methylene chloride	1.4	ug/L	U	2/17/2006 10:30:00 AM	Primary Sample	IPB1769	Del Mar	1785310.4653	268030.0822	Yes	
RMHF	RS-28	RS-28_021706_01_D	8260B	o-Xylene	0.24	ug/L	U	2/17/2006 10:30:00 AM	Primary Sample	IPB1769	Del Mar	1785310.4653	268030.0822	Yes	
RMHF	RS-28	RS-28_021706_01_D	8260B	Tetrachloroethene	0.68	ug/L	J	2/17/2006 10:30:00 AM	Primary Sample	IPB1769	Del Mar	1785310.4653	268030.0822	Yes	
RMHF	RS-28	RS-28_021706_01_D	8260B	Toluene	0.36	ug/L	U	2/17/2006 10:30:00 AM	Primary Sample	IPB1769	Del Mar	1785310.4653	268030.0822	Yes	
RMHF	RS-28	RS-28_021706_01_D	8260B	trans-1,2-Dichloroethene	0.27	ug/L	U	2/17/2006 10:30:00 AM	Primary Sample	IPB1769	Del Mar	1785310.4653	268030.0822	Yes	
RMHF	RS-28	RS-28_021706_01_D	8260B	trans-1,3-Dichloropropene	0.32	ug/L	U	2/17/2006 10:30:00 AM	Primary Sample	IPB1769	Del Mar	1785310.4653	268030.0822	Yes	
RMHF	RS-28	RS-28_021706_01_D	8260B	Trichloroethene	14	ug/L		2/17/2006 10:30:00 AM	Primary Sample	IPB1769	Del Mar	1785310.4653	268030.0822	Yes	
RMHF	RS-28	RS-28_021706_01_D	8260B	Trichlorofluoromethane	0.34	ug/L	U	2/17/2006 10:30:00 AM	Primary Sample	IPB1769	Del Mar	1785310.4653	268030.0822	Yes	
RMHF	RS-28	RS-28_021706_01_D	8260B	1,1,2-Trichloro-1,2,2-trifluoroethane	1.4	ug/L	J	2/17/2006 10:30:00 AM	Primary Sample	IPB1769	Del Mar	1785310.4653	268030.0822	Yes	
RMHF	RS-28	RS-28_021706_01_D	8260B	Vinyl chloride	0.26	ug/L	U	2/17/2006 10:30:00 AM	Primary Sample	IPB1769	Del Mar	1785310.4653	268030.0822	Yes	
RMHF	RS-28	RS-28_021307_01_T	8260B	1,1,1-Trichloroethane	0.3	ug/L	U	2/13/2007 9:15:00 AM	Primary Sample	IQB1353	TestAmerica - Irvine	1785310.4653	268030.0822	Yes	
RMHF	RS-28	RS-28_021307_01_T	8260B	1,1,2,2-Tetrachloroethane	0.24	ug/L	U	2/13/2007 9:15:00 AM	Primary Sample	IQB1353	TestAmerica - Irvine	1785310.4653	268030.0822	Yes	
RMHF	RS-28	RS-28_021307_01_T	8260B	1,1,2-Trichloroethane	0.3	ug/L	U	2/13/2007 9:15:00 AM	Primary Sample	IQB1353	TestAmerica - Irvine	1785310.4653	268030.0822	Yes	
RMHF	RS-28	RS-28_021307_01_T	8260B	1,1-Dichloroethane	0.27	ug/L	U	2/13/2007 9:15:00 AM	Primary Sample	IQB1353	TestAmerica - Irvine	1785310.4653	268030.0822	Yes	
RMHF	RS-28	RS-28_021307_01_T	8260B	1,1-Dichloroethene	0.42	ug/L	U	2/13/2007 9:15:00 AM	Primary Sample	IQB1353	TestAmerica - Irvine	1785310.4653	268030.0822	Yes	
RMHF	RS-28	RS-28_021307_01_T	8260B	1,2-Dichlorobenzene	0.32	ug/L	U	2/13/2007 9:15:00 AM	Primary Sample	IQB1353	TestAmerica - Irvine	1785310.4653	268030.0822	Yes	
RMHF	RS-28	RS-28_021307_01_T	8260B	1,2-Dichloroethane	0.28	ug/L	U	2/13/2007 9:15:00 AM	Primary Sample	IQB1353	TestAmerica - Irvine	1785310.4653	268030.0822	Yes	
RMHF	RS-28	RS-28_021307_01_T	8260B	1,2-Dichloropropane	0.35	ug/L	U	2/13/2007 9:15:00 AM	Primary Sample	IQB1353	TestAmerica - Irvine	1785310.4653	268030.0822	Yes	
RMHF	RS-28	RS-28_021307_01_T	8260B	1,3-Dichlorobenzene	0.35	ug/L	U	2/13/2007 9:15:00 AM	Primary Sample	IQB1353	TestAmerica - Irvine	1785310.4653	268030.0822	Yes	
RMHF	RS-28	RS-28_021307_01_T	8260B	1,4-Dichlorobenzene	0.37	ug/L	U	2/13/2007 9:15:00 AM	Primary Sample	IQB1353	TestAmerica - Irvine	1785310.4653	268030.0822	Yes	
RMHF	RS-28	RS-28_021307_01_T	8260B	Methyl ethyl ketone	4.7	ug/L	U	2/13/2007 9:15:00 AM	Primary Sample	IQB1353	TestAmerica - Irvine	1785310.4653	268030.0822	Yes	
RMHF	RS-28	RS-28_021307_01_T	8260B	2-Hexanone	2.6	ug/L	U	2/13/2007 9:15:00 AM	Primary Sample	IQB1353	TestAmerica - Irvine	1785310.4653	268030.0822	Yes	
RMHF	RS-28	RS-28_021307_01_T	8260B	Methyl isobutyl ketone (MIBK)	3.5	ug/L	U	2/13/2007 9:15:00 AM	Primary Sample	IQB1353	TestAmerica - Irvine	1785310.4653	268030.0822	Yes	
RMHF	RS-28	RS-28_021307_01_T	8260B	Acetone	4.5	ug/L	U	2/13/2007 9:15:00 AM	Primary Sample	IQB1353	TestAmerica - Irvine	1785310.4653	268030.0822	Yes	
RMHF	RS-28	RS-28_021307_01_T	8260B	Benzene	0.28	ug/L	U	2/13/2007 9:15:00 AM	Primary Sample	IQB1353	TestAmerica - Irvine	1785310.4653	268030.0822	Yes	
RMHF	RS-28	RS-28_021307_01_T	8260B	Bromodichloromethane	0.3	ug/L	U	2/13/2007 9:15:00 AM	Primary Sample	IQB1353	TestAmerica - Irvine	1785310.4653	268030.0822	Yes	
RMHF	RS-28	RS-28_021307_01_T	8260B	Bromoform	0.4	ug/L	U	2/13/2007 9:15:00 AM	Primary Sample	IQB1353	TestAmerica - Irvine	1785310.4653	268030.0822	Yes	
RMHF	RS-28	RS-28_021307_01_T	8260B	Bromomethane	0.42	ug/L	U	2/13/2007 9:15:00 AM	Primary Sample	IQB1353	TestAmerica - Irvine	1785310.4653	268030.0822	Yes	
RMHF	RS-28	RS-28_021307_01_T	8260B	Carbon Disulfide	0.48	ug/L	U	2/13/2007 9:15:00 AM	Primary Sample	IQB1353	TestAmerica - Irvine	1785310.4653	268030.0822	Yes	
RMHF	RS-28	RS-28_021307_01_T	8260B	Carbon Tetrachloride	0.28	ug/L	U	2/13/2007 9:15:00 AM	Primary Sample	IQB1353	TestAmerica - Irvine	1785310.4653	268030.0822	Yes	
RMHF	RS-28	RS-28_021307_01_T	8260B	Chlorobenzene	0.36	ug/L	U	2/13/2007 9:15:00 AM	Primary Sample	IQB1353	TestAmerica - Irvine	1785310.4653	268030.0822	Yes	
RMHF	RS-28	RS-28_021307_01_T	8260B	Chloroethane	0.4	ug/L	U	2/13/2007 9:15:00 AM	Primary Sample	IQB1353	TestAmerica - Irvine	1785310.4653	268030.0822	Yes	
RMHF	RS-28	RS-28_021307_01_T	8260B	Chloroform	0.33	ug/L	U	2/13/2007 9:15:00 AM	Primary Sample	IQB1353	TestAmerica - Irvine	1785310.4653	268030.0822	Yes	
RMHF	RS-28	RS-28_021307_01_T	8260B	Chloromethane	0.4	ug/L	U	2/13/2007 9:15:00 AM	Primary Sample	IQB1353	TestAmerica - Irvine	1785310.4653	268030.0822	Yes	
RMHF	RS-28	RS-28_021307_01_T	8260B	cis-1,2-Dichloroethene	0.9	ug/L	J	2/13/2007 9:15:00 AM	Primary Sample	IQB1353	TestAmerica - Irvine	1785310.4653	268030.0822	Yes	
RMHF	RS-28	RS-28_021307_01_T	8260B	cis-1,3-Dichloropropene	0.22	ug/L	U	2/13/2007 9:15:00 AM	Primary Sample	IQB1353	TestAmerica - Irvine	1785310.4653	268030.0822	Yes	
RMHF	RS-28	RS-28_021307_01_T	8260B	Dibromochloromethane	0.28	ug/L	U	2/13/2007 9:15:00 AM	Primary Sample	IQB1353	TestAmerica - Irvine	1785310.4653	268030.0822	Yes	
RMHF	RS-28	RS-28_021307_01_T	8260B	Ethylbenzene	0.25	ug/L	U	2/13/2007 9:15:00 AM	Primary Sample	IQB1353	TestAmerica - Irvine	1785310.4653	268030.0822	Yes	
RMHF	RS-28	RS-28_021307_01_T	8260B	m-Xylene & p-Xylene	0.6	ug/L	U	2/13/2007 9:15:00 AM	Primary Sample	IQB1353	TestAmerica - Irvine	1785310.4653	268030.0822	Yes	
RMHF	RS-28	RS-28_021307_01_T	8260B	Methylene chloride	0.95	ug/L	U	2/13/2007 9:15:00 AM	Primary Sample	IQB1353	TestAmerica - Irvine	1785310.4653	268030.0822	Yes	
RMHF	RS-28	RS-28_021307_01_T	8260B	o-Xylene	0.3	ug/L	U	2/13/2007 9:15:00 AM	Primary Sample	IQB1353	TestAmerica - Irvine	1785310.4653	268030.0822	Yes	
RMHF	RS-28	RS-28_021307_01_T	8260B	Tetrachloroethene	0.99	ug/L	J	2/13/2007 9:15:00 AM	Primary Sample	IQB1353	TestAmerica - Irvine	1785310.4653	268030.0822	Yes	
RMHF	RS-28	RS-28_021307_01_T	8260B	Toluene	0.36	ug/L	U	2/13/2007 9:15:00 AM	Primary Sample	IQB1353	TestAmerica - Irvine	1785310.4653	268030.0822	Yes	
RMHF	RS-28	RS-28_021307_01_T	8260B	trans-1,2-Dichloroethene	0.27	ug/L	U	2/13/2007 9:15:00 AM	Primary Sample	IQB1353	TestAmerica - Irvine	1785310.4653	268030.0822	Yes	
RMHF	RS-28	RS-28_021307_01_T	8260B	trans-1,3-Dichloropropene	0.32	ug/L	U	2/13/2007 9:15:00 AM	Primary Sample	IQB1353	TestAmerica - Irvine	1785310.4653	268030.0822	Yes	
RMHF	RS-28	RS-28_021307_01_T	8260B	Trichloroethene	16	ug/L		2/13/2007 9:15:00 AM	Primary Sample	IQB1353	TestAmerica - Irvine	1785310.4653	268030.0822	Yes	
RMHF	RS-28	RS-28_021307_01_T	8260B	Trichlorofluoromethane	0.34	ug/L	U	2/13/2007 9:15:00 AM	Primary Sample	IQB1353	TestAmerica - Irvine	1785310.4653	268030.0822	Yes	
RMHF	RS-28	RS-28_021307_01_T	8260B	1,1,2-Trichloro-1,2,2-trifluoroethane	2.3	ug/L	J	2/13/2007 9:15:00 AM	Primary Sample	IQB1353	TestAmerica - Irvine	1785310.4653	268030.0822	Yes	
RMHF	RS-28	RS-28_021307_01_T	8260B	Vinyl chloride	0.3	ug/L	U	2/13/2007 9:15:00 AM	Primary Sample	IQB1353	TestAmerica - Irvine	1785310.4653	268030.0822	Yes	
RMHF	RS-28	RS-28_020608_01_L	6010B	Potassium	3240	ug/L		2/6/2008 3:00:00 PM	Primary Sample	1076742	Lancaster	1785310.4653	268030.0822	No	VOCs only for Indirect Pathway
RMHF	RS-28	RS-28_020608_01_L	8260B	1,1,1-Trichloroethane	0.8	ug/L	U	2/6/2008 3:00:00 PM	Primary Sample	1076742	Lancaster	1785310.4653	268030.0822	Yes	
RMHF	RS-28	RS-28_020608_01_L	8260B	1,1,2,2-Tetrachloroethane	0.5	ug/L	U	2/6/2008 3:00:00 PM	Primary Sample	1076742	Lancaster	1785310.4653	268030.0822	Yes	
RMHF	RS-28	RS-28_020608_01_L	8260B	1,1,2-Trichloro-1,2,2-trifluoroethane	2	ug/L	J	2/6/2008 3:00:00 PM	Primary Sample	1076742	Lancaster	1785310.4653	268030.0822	Yes	
RMHF	RS-28	RS-28_020608_01_L	8260B	1,1,2-Trichloroethane	0.8	ug/L	U	2/6/2008 3:00:00 PM	Primary Sample	1076742	Lancaster	1785310.4653	268030.0822	Yes	
RMHF	RS-28	RS-28_020608_01_L	8260B	1,1-Dichloroethane	1	ug/L	U	2/6/2008 3:00:00 PM	Primary Sample	1076742	Lancaster	1785310.4653	268030.0822	Yes	
RMHF	RS-28	RS-28_020608_01_L	8260B	1,1-Dichloroethene	0.8	ug/L	U	2/6/2008 3:00:00 PM	Primary Sample	1076742	Lancaster	1785310.4653	268030.0822	Yes	
RMHF	RS-28	RS-28_020608_01_L	8260B	1,2-Dichlorobenzene	1	ug/L	U	2/6/2008 3:00:00 PM	Primary Sample	1076742	Lancaster	1785310.4653	268030.0822	Yes	

RFI Site	Well ID	Sample ID	Analytical Method	Analyte	Result	Units	Qualifier Code	Collection Date	Sample Type	Sample Delivery Group	Analytical Laboratory	Easting	Northing	Included in Risk Assessment	Rationale for Risk Exclusion
RMHF	RS-28	RS-28_020608_01_L	8260B	1,2-Dichloroethane	0.5	ug/L	U	2/6/2008 3:00:00 PM	Primary Sample	1076742	Lancaster	1785310.4653	268030.0822	Yes	
RMHF	RS-28	RS-28_020608_01_L	8260B	1,2-Dichloropropane	1	ug/L	U	2/6/2008 3:00:00 PM	Primary Sample	1076742	Lancaster	1785310.4653	268030.0822	Yes	
RMHF	RS-28	RS-28_020608_01_L	8260B	1,3-Dichlorobenzene	1	ug/L	U	2/6/2008 3:00:00 PM	Primary Sample	1076742	Lancaster	1785310.4653	268030.0822	Yes	
RMHF	RS-28	RS-28_020608_01_L	8260B	1,4-Dichlorobenzene	1	ug/L	U	2/6/2008 3:00:00 PM	Primary Sample	1076742	Lancaster	1785310.4653	268030.0822	Yes	
RMHF	RS-28	RS-28_020608_01_L	8260B	2-Hexanone	3	ug/L	U	2/6/2008 3:00:00 PM	Primary Sample	1076742	Lancaster	1785310.4653	268030.0822	Yes	
RMHF	RS-28	RS-28_020608_01_L	8260B	Methyl isobutyl ketone (MIBK)	3	ug/L	U	2/6/2008 3:00:00 PM	Primary Sample	1076742	Lancaster	1785310.4653	268030.0822	Yes	
RMHF	RS-28	RS-28_020608_01_L	8260B	Acetone	6	ug/L	U	2/6/2008 3:00:00 PM	Primary Sample	1076742	Lancaster	1785310.4653	268030.0822	Yes	
RMHF	RS-28	RS-28_020608_01_L	8260B	Benzene	0.5	ug/L	U	2/6/2008 3:00:00 PM	Primary Sample	1076742	Lancaster	1785310.4653	268030.0822	Yes	
RMHF	RS-28	RS-28_020608_01_L	8260B	Bromodichloromethane	1	ug/L	U	2/6/2008 3:00:00 PM	Primary Sample	1076742	Lancaster	1785310.4653	268030.0822	Yes	
RMHF	RS-28	RS-28_020608_01_L	8260B	Bromoform	1	ug/L	U	2/6/2008 3:00:00 PM	Primary Sample	1076742	Lancaster	1785310.4653	268030.0822	Yes	
RMHF	RS-28	RS-28_020608_01_L	8260B	Bromomethane	1	ug/L	U	2/6/2008 3:00:00 PM	Primary Sample	1076742	Lancaster	1785310.4653	268030.0822	Yes	
RMHF	RS-28	RS-28_020608_01_L	8260B	Carbon Disulfide	1	ug/L	U	2/6/2008 3:00:00 PM	Primary Sample	1076742	Lancaster	1785310.4653	268030.0822	Yes	
RMHF	RS-28	RS-28_020608_01_L	8260B	Carbon Tetrachloride	0.5	ug/L	U	2/6/2008 3:00:00 PM	Primary Sample	1076742	Lancaster	1785310.4653	268030.0822	Yes	
RMHF	RS-28	RS-28_020608_01_L	8260B	Chlorobenzene	0.8	ug/L	U	2/6/2008 3:00:00 PM	Primary Sample	1076742	Lancaster	1785310.4653	268030.0822	Yes	
RMHF	RS-28	RS-28_020608_01_L	8260B	Chloroethane	1	ug/L	U	2/6/2008 3:00:00 PM	Primary Sample	1076742	Lancaster	1785310.4653	268030.0822	Yes	
RMHF	RS-28	RS-28_020608_01_L	8260B	Chloroform	0.8	ug/L	U	2/6/2008 3:00:00 PM	Primary Sample	1076742	Lancaster	1785310.4653	268030.0822	Yes	
RMHF	RS-28	RS-28_020608_01_L	8260B	Chloromethane	1	ug/L	U	2/6/2008 3:00:00 PM	Primary Sample	1076742	Lancaster	1785310.4653	268030.0822	Yes	
RMHF	RS-28	RS-28_020608_01_L	8260B	cis-1,2-Dichloroethene	1	ug/L	J	2/6/2008 3:00:00 PM	Primary Sample	1076742	Lancaster	1785310.4653	268030.0822	Yes	
RMHF	RS-28	RS-28_020608_01_L	8260B	cis-1,3-Dichloropropene	1	ug/L	U	2/6/2008 3:00:00 PM	Primary Sample	1076742	Lancaster	1785310.4653	268030.0822	Yes	
RMHF	RS-28	RS-28_020608_01_L	8260B	Dibromochloromethane	1	ug/L	U	2/6/2008 3:00:00 PM	Primary Sample	1076742	Lancaster	1785310.4653	268030.0822	Yes	
RMHF	RS-28	RS-28_020608_01_L	8260B	Ethylbenzene	0.8	ug/L	U	2/6/2008 3:00:00 PM	Primary Sample	1076742	Lancaster	1785310.4653	268030.0822	Yes	
RMHF	RS-28	RS-28_020608_01_L	8260B	m-Xylene & p-Xylene	0.8	ug/L	U	2/6/2008 3:00:00 PM	Primary Sample	1076742	Lancaster	1785310.4653	268030.0822	Yes	
RMHF	RS-28	RS-28_020608_01_L	8260B	Methyl ethyl ketone	3	ug/L	U	2/6/2008 3:00:00 PM	Primary Sample	1076742	Lancaster	1785310.4653	268030.0822	Yes	
RMHF	RS-28	RS-28_020608_01_L	8260B	Methylene chloride	2	ug/L	U	2/6/2008 3:00:00 PM	Primary Sample	1076742	Lancaster	1785310.4653	268030.0822	Yes	
RMHF	RS-28	RS-28_020608_01_L	8260B	o-Xylene	0.8	ug/L	U	2/6/2008 3:00:00 PM	Primary Sample	1076742	Lancaster	1785310.4653	268030.0822	Yes	
RMHF	RS-28	RS-28_020608_01_L	8260B	Tetrachloroethene	1	ug/L	J	2/6/2008 3:00:00 PM	Primary Sample	1076742	Lancaster	1785310.4653	268030.0822	Yes	
RMHF	RS-28	RS-28_020608_01_L	8260B	Toluene	0.7	ug/L	U	2/6/2008 3:00:00 PM	Primary Sample	1076742	Lancaster	1785310.4653	268030.0822	Yes	
RMHF	RS-28	RS-28_020608_01_L	8260B	trans-1,2-Dichloroethene	0.8	ug/L	U	2/6/2008 3:00:00 PM	Primary Sample	1076742	Lancaster	1785310.4653	268030.0822	Yes	
RMHF	RS-28	RS-28_020608_01_L	8260B	trans-1,3-Dichloropropene	1	ug/L	U	2/6/2008 3:00:00 PM	Primary Sample	1076742	Lancaster	1785310.4653	268030.0822	Yes	
RMHF	RS-28	RS-28_020608_01_L	8260B	Trichloroethene	15	ug/L		2/6/2008 3:00:00 PM	Primary Sample	1076742	Lancaster	1785310.4653	268030.0822	Yes	
RMHF	RS-28	RS-28_020608_01_L	8260B	Trichlorofluoromethane	0.5	ug/L	U	2/6/2008 3:00:00 PM	Primary Sample	1076742	Lancaster	1785310.4653	268030.0822	Yes	
RMHF	RS-28	RS-28_020608_01_L	8260B	Vinyl chloride	0.5	ug/L	U	2/6/2008 3:00:00 PM	Primary Sample	1076742	Lancaster	1785310.4653	268030.0822	Yes	
RMHF	RS-28	RS-28_052108_01_L	6010B	Barium, Dissolved	37.8	ug/L		5/21/2008 9:44:00 AM	Primary Sample	1092596	Lancaster	1785310.4653	268030.0822	No	VOCs only for Indirect Pathway
RMHF	RS-28	RS-28_052108_01_L	6010B	Cobalt, Dissolved	2.1	UG/L	U	5/21/2008 9:44:00 AM	Primary Sample	1092596	Lancaster	1785310.4653	268030.0822	No	VOCs only for Indirect Pathway
RMHF	RS-28	RS-28_052108_01_L	6010B	Iron, Dissolved	52.2	ug/L	U	5/21/2008 9:44:00 AM	Primary Sample	1092596	Lancaster	1785310.4653	268030.0822	No	VOCs only for Indirect Pathway
RMHF	RS-28	RS-28_052108_01_L	6010B	Manganese, Dissolved	0.84	ug/L	U	5/21/2008 9:44:00 AM	Primary Sample	1092596	Lancaster	1785310.4653	268030.0822	No	VOCs only for Indirect Pathway
RMHF	RS-28	RS-28_052108_01_L	6010B	Molybdenum, Dissolved	4.6	ug/L	U	5/21/2008 9:44:00 AM	Primary Sample	1092596	Lancaster	1785310.4653	268030.0822	No	VOCs only for Indirect Pathway
RMHF	RS-28	RS-28_052108_01_L	6010B	Vanadium, Dissolved	1.5	ug/L	U	5/21/2008 9:44:00 AM	Primary Sample	1092596	Lancaster	1785310.4653	268030.0822	No	VOCs only for Indirect Pathway
RMHF	RS-28	RS-28_052108_01_L	6010B	Zinc, Dissolved	8.1	ug/L	U	5/21/2008 9:44:00 AM	Primary Sample	1092596	Lancaster	1785310.4653	268030.0822	No	VOCs only for Indirect Pathway
RMHF	RS-28	RS-28_052108_01_L	6020	Antimony, Dissolved	0.6	ug/L	U	5/21/2008 9:44:00 AM	Primary Sample	1092596	Lancaster	1785310.4653	268030.0822	No	VOCs only for Indirect Pathway
RMHF	RS-28	RS-28_052108_01_L	6020	Arsenic, Dissolved	1.4	ug/L	U	5/21/2008 9:44:00 AM	Primary Sample	1092596	Lancaster	1785310.4653	268030.0822	No	VOCs only for Indirect Pathway
RMHF	RS-28	RS-28_052108_01_L	6020	Beryllium, Dissolved	0.1	ug/L	U	5/21/2008 9:44:00 AM	Primary Sample	1092596	Lancaster	1785310.4653	268030.0822	No	VOCs only for Indirect Pathway
RMHF	RS-28	RS-28_052108_01_L	6020	Cadmium, Dissolved	0.2	ug/L	U	5/21/2008 9:44:00 AM	Primary Sample	1092596	Lancaster	1785310.4653	268030.0822	No	VOCs only for Indirect Pathway
RMHF	RS-28	RS-28_052108_01_L	6020	Chromium, Dissolved	1.2	ug/L	U	5/21/2008 9:44:00 AM	Primary Sample	1092596	Lancaster	1785310.4653	268030.0822	No	VOCs only for Indirect Pathway
RMHF	RS-28	RS-28_052108_01_L	6020	Copper, Dissolved	0.76	ug/L	U	5/21/2008 9:44:00 AM	Primary Sample	1092596	Lancaster	1785310.4653	268030.0822	No	VOCs only for Indirect Pathway
RMHF	RS-28	RS-28_052108_01_L	6020	Lead, Dissolved	0.1	ug/L	U	5/21/2008 9:44:00 AM	Primary Sample	1092596	Lancaster	1785310.4653	268030.0822	No	VOCs only for Indirect Pathway
RMHF	RS-28	RS-28_052108_01_L	6020	Nickel, Dissolved	1	ug/L	U	5/21/2008 9:44:00 AM	Primary Sample	1092596	Lancaster	1785310.4653	268030.0822	No	VOCs only for Indirect Pathway
RMHF	RS-28	RS-28_052108_01_L	6020	Selenium, Dissolved	2.7	ug/L	J	5/21/2008 9:44:00 AM	Primary Sample	1092596	Lancaster	1785310.4653	268030.0822	No	VOCs only for Indirect Pathway
RMHF	RS-28	RS-28_052108_01_L	6020	Silver, Dissolved	0.074	ug/L	U	5/21/2008 9:44:00 AM	Primary Sample	1092596	Lancaster	1785310.4653	268030.0822	No	VOCs only for Indirect Pathway
RMHF	RS-28	RS-28_052108_01_L	6020	Thallium, Dissolved	0.3	ug/L	U	5/21/2008 9:44:00 AM	Primary Sample	1092596	Lancaster	1785310.4653	268030.0822	No	VOCs only for Indirect Pathway
RMHF	RS-28	RS-28_052108_01_L	7470A	Mercury, Dissolved	0.056	ug/L	U	5/21/2008 9:44:00 AM	Primary Sample	1092596	Lancaster	1785310.4653	268030.0822	No	VOCs only for Indirect Pathway
RMHF	RS-28	RS-28_081908_01_L	6010B	Barium, Dissolved	36.2	ug/L		8/19/2008 11:30:00 AM	Primary Sample	1106204	Lancaster	1785310.4653	268030.0822	No	VOCs only for Indirect Pathway
RMHF	RS-28	RS-28_081908_01_L	6010B	Cobalt, Dissolved	2.1	UG/L	U	8/19/2008 11:30:00 AM	Primary Sample	1106204	Lancaster	1785310.4653	268030.0822	No	VOCs only for Indirect Pathway
RMHF	RS-28	RS-28_081908_01_L	6010B	Iron, Dissolved	52.2	ug/L	U	8/19/2008 11:30:00 AM	Primary Sample	1106204	Lancaster	1785310.4653	268030.0822	No	VOCs only for Indirect Pathway
RMHF	RS-28	RS-28_081908_01_L	6010B	Manganese, Dissolved	2.4	ug/L	J	8/19/2008 11:30:00 AM	Primary Sample	1106204	Lancaster	1785310.4653	268030.0822	No	VOCs only for Indirect Pathway
RMHF	RS-28	RS-28_081908_01_L	6010B	Molybdenum, Dissolved	4.9	ug/L	U	8/19/2008 11:30:00 AM	Primary Sample	1106204	Lancaster	1785310.4653	268030.0822	No	VOCs only for Indirect Pathway
RMHF	RS-28	RS-28_081908_01_L	6010B	Vanadium, Dissolved	2.5	ug/L	U	8/19/2008 11:30:00 AM	Primary Sample	1106204	Lancaster	1785310.4653	268030.0822	No	VOCs only for Indirect Pathway
RMHF	RS-28	RS-28_081908_01_L	6010B	Zinc, Dissolved	8.1	ug/L	U	8/19/2008 11:30:00 AM	Primary Sample	1106204	Lancaster	1785310.4653	268030.0822	No	VOCs only for Indirect Pathway
RMHF	RS-28	RS-28_081908_01_L	6020	Antimony, Dissolved	0.3	ug/L	U	8/19/2008 11:30:00 AM	Primary Sample	1106204	Lancaster	1785310.4653	268030.0822	No	VOCs only for Indirect Pathway
RMHF	RS-28	RS-28_081908_01_L	6020	Arsenic, Dissolved	0.95	ug/L	U	8/19/2008 11:30:00 AM	Primary Sample	1106204	Lancaster	1785310.4653	268030.0822	No	VOCs only for Indirect Pathway
RMHF	RS-28	RS-28_081908_01_L	6020	Beryllium, Dissolved	0.13	ug/L	U	8/19/2008 11:30:00 AM	Primary Sample	1106204	Lancaster	1785310.4653	268030.0822	No	VOCs only for Indirect Pathway
RMHF	RS-28	RS-28_081908_01_L	6020	Cadmium, Dissolved	0.23	ug/L	J	8/19/2008 11:30:00 AM	Primary Sample	1106204	Lancaster	1785310.4653	268030.0822	No	VOCs only for Indirect Pathway
RMHF	RS-28	RS-28_081908_01_L	6020	Chromium, Dissolved	0.68	ug/L	U	8/19/2008 11:30:00 AM	Primary Sample	1106204	Lancaster	1785310.4653	268030.0822	No	VOCs only for Indirect Pathway
RMHF	RS-28	RS-28_081908_01_L	6020	Copper, Dissolved	0.56	ug/L	J	8/19/2008 11:30:00 AM	Primary Sample	1106204	Lancaster	1785310.4653	268030.0822	No	VOCs only for Indirect Pathway
RMHF	RS-28	RS-28_081908_01_L	6020	Lead, Dissolved	0.05	ug/L	U	8/19/2008 11:30:00 AM	Primary Sample	1106204	Lancaster	1785310.4653	268030.0822	No	VOCs only for Indirect Pathway
RMHF	RS-28	RS-28_081908_01_L	6020	Nickel, Dissolved	0.5	ug/L	U	8/19/2008 11:30:00 AM	Primary Sample	1106204	Lancaster	1785310.4653	268030.0822	No	VOCs only for Indirect Pathway
RMHF	RS-28	RS-28_081908_01_L	6020	Selenium, Dissolved	2.3	ug/L		8/19/2008 11:30:00 AM	Primary Sample	1106204	Lancaster	1785310.4653	268030.0822	No	VOCs only for Indirect Pathway
RMHF	RS-28	RS-28_081908_01_L	6020	Silver, Dissolved	0.037	ug/L	U	8/19/2008 11:30:00 AM	Primary Sample	1106204	Lancaster	1785310.4653	268030.0822	No	VOCs only for Indirect Pathway
RMHF	RS-28	RS-28_081908_01_L	6020	Thallium, Dissolved	0.15	ug/L	U	8/19/2008 11:30:00 AM	Primary Sample	1106204	Lancaster	1785310.4653	268030.0822	No	VOCs only for Indirect Pathway
RMHF	RS-28	RS-28_081908_01_L	7470A	Mercury, Dissolved	0.056	ug/L	U	8/19/2008 11:30:00 AM	Primary Sample	1106204	Lancaster	1785310.4653	268030.0822	No	VOCs only for Indirect Pathway
RMHF	RS-28	RS-28_111408_01_L	6010B	Barium, Dissolved	34.4	ug/L		11/14/2008 9:45:00 AM	Primary Sample	1120350	Lancaster	1785310.4653	268030.0822	No	VOCs only for Indirect Pathway
RMHF	RS-28	RS-28_111408_01_L	6010B	Cobalt, Dissolved	2.1	UG/L	U	11/14/2008 9:45:00 AM	Primary Sample	1120350	Lancaster	1785310.4653	268030.0822	No	VOCs only for Indirect Pathway
RMHF	RS-28	RS-28_111408_01_L	6010B	Iron, Dissolved	52.2	ug/L	U	11/14/2008 9:45:00 AM	Primary Sample	1120350	Lancaster	1785310.4653	268030.0822	No	VOCs only for Indirect Pathway
RMHF	RS-28	RS-28_111408_01_L	6010B	Manganese, Dissolved	1.7	ug/L	J	11/14/2008 9:45:00 AM	Primary Sample	1120350	Lancaster	1785310.4653	268030.0822	No	VOCs only for Indirect Pathway

RFI Site	Well ID	Sample ID	Analytical Method	Analyte	Result	Units	Qualifier Code	Collection Date	Sample Type	Sample Delivery Group	Analytical Laboratory	Easting	Northing	Included in Risk Assessment	Rationale for Risk Exclusion
RMHF	RS-28	RS-28_111408_01_L	6010B	Molybdenum, Dissolved	4.9	ug/L	U	11/14/2008 9:45:00 AM	Primary Sample	1120350	Lancaster	1785310.4653	268030.0822	No	VOCs only for Indirect Pathway
RMHF	RS-28	RS-28_111408_01_L	6010B	Vanadium, Dissolved	2.5	ug/L	U	11/14/2008 9:45:00 AM	Primary Sample	1120350	Lancaster	1785310.4653	268030.0822	No	VOCs only for Indirect Pathway
RMHF	RS-28	RS-28_111408_01_L	6010B	Zinc, Dissolved	8.1	ug/L	U	11/14/2008 9:45:00 AM	Primary Sample	1120350	Lancaster	1785310.4653	268030.0822	No	VOCs only for Indirect Pathway
RMHF	RS-28	RS-28_111408_01_L	6020	Antimony, Dissolved	0.3	ug/L	U	11/14/2008 9:45:00 AM	Primary Sample	1120350	Lancaster	1785310.4653	268030.0822	No	VOCs only for Indirect Pathway
RMHF	RS-28	RS-28_111408_01_L	6020	Arsenic, Dissolved	0.95	ug/L	U	11/14/2008 9:45:00 AM	Primary Sample	1120350	Lancaster	1785310.4653	268030.0822	No	VOCs only for Indirect Pathway
RMHF	RS-28	RS-28_111408_01_L	6020	Beryllium, Dissolved	0.13	ug/L	U	11/14/2008 9:45:00 AM	Primary Sample	1120350	Lancaster	1785310.4653	268030.0822	No	VOCs only for Indirect Pathway
RMHF	RS-28	RS-28_111408_01_L	6020	Cadmium, Dissolved	0.21	ug/L	U	11/14/2008 9:45:00 AM	Primary Sample	1120350	Lancaster	1785310.4653	268030.0822	No	VOCs only for Indirect Pathway
RMHF	RS-28	RS-28_111408_01_L	6020	Chromium, Dissolved	0.68	ug/L	U	11/14/2008 9:45:00 AM	Primary Sample	1120350	Lancaster	1785310.4653	268030.0822	No	VOCs only for Indirect Pathway
RMHF	RS-28	RS-28_111408_01_L	6020	Copper, Dissolved	0.45	ug/L	J	11/14/2008 9:45:00 AM	Primary Sample	1120350	Lancaster	1785310.4653	268030.0822	No	VOCs only for Indirect Pathway
RMHF	RS-28	RS-28_111408_01_L	6020	Lead, Dissolved	0.078	ug/L	J	11/14/2008 9:45:00 AM	Primary Sample	1120350	Lancaster	1785310.4653	268030.0822	No	VOCs only for Indirect Pathway
RMHF	RS-28	RS-28_111408_01_L	6020	Nickel, Dissolved	0.79	ug/L	J	11/14/2008 9:45:00 AM	Primary Sample	1120350	Lancaster	1785310.4653	268030.0822	No	VOCs only for Indirect Pathway
RMHF	RS-28	RS-28_111408_01_L	6020	Selenium, Dissolved	2.5	ug/L		11/14/2008 9:45:00 AM	Primary Sample	1120350	Lancaster	1785310.4653	268030.0822	No	VOCs only for Indirect Pathway
RMHF	RS-28	RS-28_111408_01_L	6020	Silver, Dissolved	0.037	ug/L	U	11/14/2008 9:45:00 AM	Primary Sample	1120350	Lancaster	1785310.4653	268030.0822	No	VOCs only for Indirect Pathway
RMHF	RS-28	RS-28_111408_01_L	6020	Thallium, Dissolved	0.15	ug/L	U	11/14/2008 9:45:00 AM	Primary Sample	1120350	Lancaster	1785310.4653	268030.0822	No	VOCs only for Indirect Pathway
RMHF	RS-28	RS-28_111408_01_L	7470A	Mercury, Dissolved	0.056	ug/L	U	11/14/2008 9:45:00 AM	Primary Sample	1120350	Lancaster	1785310.4653	268030.0822	No	VOCs only for Indirect Pathway
RMHF	RS-28	RS-28_111408_01_L	8015B	Diesel Range Organics (C12-C14)	0.095	mg/L	U	11/14/2008 9:45:00 AM	Primary Sample	1120350	Lancaster	1785310.4653	268030.0822	No	VOCs only for Indirect Pathway
RMHF	RS-28	RS-28_111408_01_L	8015B	Diesel Range Organics (C15-C20)	0.095	mg/L	U	11/14/2008 9:45:00 AM	Primary Sample	1120350	Lancaster	1785310.4653	268030.0822	No	VOCs only for Indirect Pathway
RMHF	RS-28	RS-28_111408_01_L	8015B	Diesel Range Organics (C21-C30)	0.095	mg/L	U	11/14/2008 9:45:00 AM	Primary Sample	1120350	Lancaster	1785310.4653	268030.0822	No	VOCs only for Indirect Pathway
RMHF	RS-28	RS-28_111408_01_L	8015B	Diesel Range Organics (C8-C11)	0.095	mg/L	U	11/14/2008 9:45:00 AM	Primary Sample	1120350	Lancaster	1785310.4653	268030.0822	No	VOCs only for Indirect Pathway
RMHF	RS-28	RS-28_111408_01_L	8015B	Diesel Range Organics (C8-C30)	0.095	mg/L	U	11/14/2008 9:45:00 AM	Primary Sample	1120350	Lancaster	1785310.4653	268030.0822	No	VOCs only for Indirect Pathway
RMHF	RS-28	RS-28_111408_01_L	8260B	1,1,1-Trichloroethane	0.1	ug/L	U	11/14/2008 9:45:00 AM	Primary Sample	1120350	Lancaster	1785310.4653	268030.0822	Yes	
RMHF	RS-28	RS-28_111408_01_L	8260B	1,1,2,2-Tetrachloroethane	0.1	ug/L	U	11/14/2008 9:45:00 AM	Primary Sample	1120350	Lancaster	1785310.4653	268030.0822	Yes	
RMHF	RS-28	RS-28_111408_01_L	8260B	1,1,2-Trichloro-1,2,2-trifluoroethane	1.4	ug/L		11/14/2008 9:45:00 AM	Primary Sample	1120350	Lancaster	1785310.4653	268030.0822	Yes	
RMHF	RS-28	RS-28_111408_01_L	8260B	1,1,2-Trichloroethane	0.1	ug/L	U	11/14/2008 9:45:00 AM	Primary Sample	1120350	Lancaster	1785310.4653	268030.0822	Yes	
RMHF	RS-28	RS-28_111408_01_L	8260B	1,1-Dichloroethane	0.3	ug/L	J	11/14/2008 9:45:00 AM	Primary Sample	1120350	Lancaster	1785310.4653	268030.0822	Yes	
RMHF	RS-28	RS-28_111408_01_L	8260B	1,1-Dichloroethene	0.5	ug/L		11/14/2008 9:45:00 AM	Primary Sample	1120350	Lancaster	1785310.4653	268030.0822	Yes	
RMHF	RS-28	RS-28_111408_01_L	8260B	1,2,4-Trimethylbenzene	0.1	ug/L	U	11/14/2008 9:45:00 AM	Primary Sample	1120350	Lancaster	1785310.4653	268030.0822	Yes	
RMHF	RS-28	RS-28_111408_01_L	8260B	1,2-Dichlorobenzene	0.1	ug/L	U	11/14/2008 9:45:00 AM	Primary Sample	1120350	Lancaster	1785310.4653	268030.0822	Yes	
RMHF	RS-28	RS-28_111408_01_L	8260B	1,2-Dichloroethane	0.1	ug/L	U	11/14/2008 9:45:00 AM	Primary Sample	1120350	Lancaster	1785310.4653	268030.0822	Yes	
RMHF	RS-28	RS-28_111408_01_L	8260B	1,2-Dichloropropane	0.1	ug/L	U	11/14/2008 9:45:00 AM	Primary Sample	1120350	Lancaster	1785310.4653	268030.0822	Yes	
RMHF	RS-28	RS-28_111408_01_L	8260B	1,3,5-Trimethylbenzene	0.1	ug/L	U	11/14/2008 9:45:00 AM	Primary Sample	1120350	Lancaster	1785310.4653	268030.0822	Yes	
RMHF	RS-28	RS-28_111408_01_L	8260B	1,3-Dichlorobenzene	0.1	ug/L	U	11/14/2008 9:45:00 AM	Primary Sample	1120350	Lancaster	1785310.4653	268030.0822	Yes	
RMHF	RS-28	RS-28_111408_01_L	8260B	1,4-Dichlorobenzene	0.1	ug/L	U	11/14/2008 9:45:00 AM	Primary Sample	1120350	Lancaster	1785310.4653	268030.0822	Yes	
RMHF	RS-28	RS-28_111408_01_L	8260B	2-Hexanone	1	ug/L	U	11/14/2008 9:45:00 AM	Primary Sample	1120350	Lancaster	1785310.4653	268030.0822	Yes	
RMHF	RS-28	RS-28_111408_01_L	8260B	Methyl isobutyl ketone (MIBK)	1	ug/L	U	11/14/2008 9:45:00 AM	Primary Sample	1120350	Lancaster	1785310.4653	268030.0822	Yes	
RMHF	RS-28	RS-28_111408_01_L	8260B	Acetone	3	ug/L	U	11/14/2008 9:45:00 AM	Primary Sample	1120350	Lancaster	1785310.4653	268030.0822	Yes	
RMHF	RS-28	RS-28_111408_01_L	8260B	Benzene	0.1	ug/L	U	11/14/2008 9:45:00 AM	Primary Sample	1120350	Lancaster	1785310.4653	268030.0822	Yes	
RMHF	RS-28	RS-28_111408_01_L	8260B	Bromodichloromethane	0.1	ug/L	U	11/14/2008 9:45:00 AM	Primary Sample	1120350	Lancaster	1785310.4653	268030.0822	Yes	
RMHF	RS-28	RS-28_111408_01_L	8260B	Bromoform	0.1	ug/L	U	11/14/2008 9:45:00 AM	Primary Sample	1120350	Lancaster	1785310.4653	268030.0822	Yes	
RMHF	RS-28	RS-28_111408_01_L	8260B	Bromomethane	0.1	ug/L	U	11/14/2008 9:45:00 AM	Primary Sample	1120350	Lancaster	1785310.4653	268030.0822	Yes	
RMHF	RS-28	RS-28_111408_01_L	8260B	Carbon Disulfide	0.4	ug/L	U	11/14/2008 9:45:00 AM	Primary Sample	1120350	Lancaster	1785310.4653	268030.0822	Yes	
RMHF	RS-28	RS-28_111408_01_L	8260B	Carbon Tetrachloride	0.1	ug/L	U	11/14/2008 9:45:00 AM	Primary Sample	1120350	Lancaster	1785310.4653	268030.0822	Yes	
RMHF	RS-28	RS-28_111408_01_L	8260B	Chlorobenzene	0.1	ug/L	U	11/14/2008 9:45:00 AM	Primary Sample	1120350	Lancaster	1785310.4653	268030.0822	Yes	
RMHF	RS-28	RS-28_111408_01_L	8260B	Chloroethane	0.1	ug/L	U	11/14/2008 9:45:00 AM	Primary Sample	1120350	Lancaster	1785310.4653	268030.0822	Yes	
RMHF	RS-28	RS-28_111408_01_L	8260B	Chloroform	0.1	ug/L	J	11/14/2008 9:45:00 AM	Primary Sample	1120350	Lancaster	1785310.4653	268030.0822	Yes	
RMHF	RS-28	RS-28_111408_01_L	8260B	Chloromethane	0.2	ug/L	U	11/14/2008 9:45:00 AM	Primary Sample	1120350	Lancaster	1785310.4653	268030.0822	Yes	
RMHF	RS-28	RS-28_111408_01_L	8260B	cis-1,2-Dichloroethene	1.2	ug/L		11/14/2008 9:45:00 AM	Primary Sample	1120350	Lancaster	1785310.4653	268030.0822	Yes	
RMHF	RS-28	RS-28_111408_01_L	8260B	cis-1,3-Dichloropropene	0.1	ug/L	U	11/14/2008 9:45:00 AM	Primary Sample	1120350	Lancaster	1785310.4653	268030.0822	Yes	
RMHF	RS-28	RS-28_111408_01_L	8260B	Dibromochloromethane	0.1	ug/L	U	11/14/2008 9:45:00 AM	Primary Sample	1120350	Lancaster	1785310.4653	268030.0822	Yes	
RMHF	RS-28	RS-28_111408_01_L	8260B	Ethylbenzene	0.1	ug/L	U	11/14/2008 9:45:00 AM	Primary Sample	1120350	Lancaster	1785310.4653	268030.0822	Yes	
RMHF	RS-28	RS-28_111408_01_L	8260B	Cumene	0.1	ug/L	U	11/14/2008 9:45:00 AM	Primary Sample	1120350	Lancaster	1785310.4653	268030.0822	Yes	
RMHF	RS-28	RS-28_111408_01_L	8260B	m-Xylene & p-Xylene	0.1	ug/L	U	11/14/2008 9:45:00 AM	Primary Sample	1120350	Lancaster	1785310.4653	268030.0822	Yes	
RMHF	RS-28	RS-28_111408_01_L	8260B	Methyl ethyl ketone	1	ug/L	U	11/14/2008 9:45:00 AM	Primary Sample	1120350	Lancaster	1785310.4653	268030.0822	Yes	
RMHF	RS-28	RS-28_111408_01_L	8260B	Methylene chloride	0.2	ug/L	U	11/14/2008 9:45:00 AM	Primary Sample	1120350	Lancaster	1785310.4653	268030.0822	Yes	
RMHF	RS-28	RS-28_111408_01_L	8260B	n-Butylbenzene	0.1	ug/L	U	11/14/2008 9:45:00 AM	Primary Sample	1120350	Lancaster	1785310.4653	268030.0822	Yes	
RMHF	RS-28	RS-28_111408_01_L	8260B	o-Xylene	0.1	ug/L	U	11/14/2008 9:45:00 AM	Primary Sample	1120350	Lancaster	1785310.4653	268030.0822	Yes	
RMHF	RS-28	RS-28_111408_01_L	8260B	p-Cymene	0.1	ug/L	U	11/14/2008 9:45:00 AM	Primary Sample	1120350	Lancaster	1785310.4653	268030.0822	Yes	
RMHF	RS-28	RS-28_111408_01_L	8260B	Tetrachloroethene	0.7	ug/L		11/14/2008 9:45:00 AM	Primary Sample	1120350	Lancaster	1785310.4653	268030.0822	Yes	
RMHF	RS-28	RS-28_111408_01_L	8260B	Toluene	0.1	ug/L	U	11/14/2008 9:45:00 AM	Primary Sample	1120350	Lancaster	1785310.4653	268030.0822	Yes	
RMHF	RS-28	RS-28_111408_01_L	8260B	trans-1,2-Dichloroethene	0.1	ug/L	U	11/14/2008 9:45:00 AM	Primary Sample	1120350	Lancaster	1785310.4653	268030.0822	Yes	
RMHF	RS-28	RS-28_111408_01_L	8260B	trans-1,3-Dichloropropene	0.1	ug/L	U	11/14/2008 9:45:00 AM	Primary Sample	1120350	Lancaster	1785310.4653	268030.0822	Yes	
RMHF	RS-28	RS-28_111408_01_L	8260B	Trichloroethene	14	ug/L		11/14/2008 9:45:00 AM	Primary Sample	1120350	Lancaster	1785310.4653	268030.0822	Yes	
RMHF	RS-28	RS-28_111408_01_L	8260B	Trichlorofluoromethane	0.1	ug/L	U	11/14/2008 9:45:00 AM	Primary Sample	1120350	Lancaster	1785310.4653	268030.0822	Yes	
RMHF	RS-28	RS-28_111408_01_L	8260B	Vinyl chloride	0.1	ug/L	U	11/14/2008 9:45:00 AM	Primary Sample	1120350	Lancaster	1785310.4653	268030.0822	Yes	
RMHF	RS-28	RS-28_111408_01_L	8270C	1,2,4-Trichlorobenzene	0.9	ug/L	U	11/14/2008 9:45:00 AM	Primary Sample	1120350	Lancaster	1785310.4653	268030.0822	No	VOCs only for Indirect Pathway
RMHF	RS-28	RS-28_111408_01_L	8270C	1,2-Diphenylhydrazine	0.9	ug/L	U	11/14/2008 9:45:00 AM	Primary Sample	1120350	Lancaster	1785310.4653	268030.0822	No	VOCs only for Indirect Pathway
RMHF	RS-28	RS-28_111408_01_L	8270C	1,3-Dinitrobenzene	2	ug/L	U	11/14/2008 9:45:00 AM	Primary Sample	1120350	Lancaster	1785310.4653	268030.0822	No	VOCs only for Indirect Pathway
RMHF	RS-28	RS-28_111408_01_L	8270C	2,4,6-Trichlorophenol	0.9	ug/L	U	11/14/2008 9:45:00 AM	Primary Sample	1120350	Lancaster	1785310.4653	268030.0822	No	VOCs only for Indirect Pathway
RMHF	RS-28	RS-28_111408_01_L	8270C	2,4-Dichlorophenol	0.9	ug/L	U	11/14/2008 9:45:00 AM	Primary Sample	1120350	Lancaster	1785310.4653	268030.0822	No	VOCs only for Indirect Pathway
RMHF	RS-28	RS-28_111408_01_L	8270C	2,4-Dimethylphenol	3	ug/L	U	11/14/2008 9:45:00 AM	Primary Sample	1120350	Lancaster	1785310.4653	268030.0822	No	VOCs only for Indirect Pathway
RMHF	RS-28	RS-28_111408_01_L	8270C	2,4-Dinitrophenol	19	ug/L	U	11/14/2008 9:45:00 AM	Primary Sample	1120350	Lancaster	1785310.4653	268030.0822	No	VOCs only for Indirect Pathway
RMHF	RS-28	RS-28_111408_01_L	8270C	2,4-Dinitrotoluene	0.9	ug/L	U	11/14/2008 9:45:00 AM	Primary Sample	1120350	Lancaster	1785310.4653	268030.0822	No	VOCs only for Indirect Pathway
RMHF	RS-28	RS-28_111408_01_L	8270C	2,6-Dinitrotoluene	0.9	ug/L	U	11/14/2008 9:45:00 AM	Primary Sample	1120350	Lancaster	1785310.4653	268030.0822	No	VOCs only for Indirect Pathway
RMHF	RS-28	RS-28_111408_01_L	8270C	2-Chloronaphthalene	2	ug/L	U	11/14/2008 9:45:00 AM	Primary Sample	1120350	Lancaster	1785310.4653	268030.0822	No	VOCs only for Indirect Pathway

RFI Site	Well ID	Sample ID	Analytical Method	Analyte	Result	Units	Qualifier Code	Collection Date	Sample Type	Sample Delivery Group	Analytical Laboratory	Easting	Northing	Included in Risk Assessment	Rationale for Risk Exclusion
RMHF	RS-28	RS-28_111408_01_L	8270C	2-Chlorophenol	0.9	ug/L	U	11/14/2008 9:45:00 AM	Primary Sample	1120350	Lancaster	1785310.4653	268030.0822	No	VOCs only for Indirect Pathway
RMHF	RS-28	RS-28_111408_01_L	8270C	2-Nitrophenol	0.9	ug/L	U	11/14/2008 9:45:00 AM	Primary Sample	1120350	Lancaster	1785310.4653	268030.0822	No	VOCs only for Indirect Pathway
RMHF	RS-28	RS-28_111408_01_L	8270C	3,3'-Dichlorobenzidine	2	ug/L	U	11/14/2008 9:45:00 AM	Primary Sample	1120350	Lancaster	1785310.4653	268030.0822	No	VOCs only for Indirect Pathway
RMHF	RS-28	RS-28_111408_01_L	8270C	4,6-Dinitro-o-cresol	5	ug/L	U	11/14/2008 9:45:00 AM	Primary Sample	1120350	Lancaster	1785310.4653	268030.0822	No	VOCs only for Indirect Pathway
RMHF	RS-28	RS-28_111408_01_L	8270C	4-Bromophenyl phenyl ether	0.9	ug/L	U	11/14/2008 9:45:00 AM	Primary Sample	1120350	Lancaster	1785310.4653	268030.0822	No	VOCs only for Indirect Pathway
RMHF	RS-28	RS-28_111408_01_L	8270C	4-Chlorophenylphenyl ether	2	ug/L	U	11/14/2008 9:45:00 AM	Primary Sample	1120350	Lancaster	1785310.4653	268030.0822	No	VOCs only for Indirect Pathway
RMHF	RS-28	RS-28_111408_01_L	8270C	4-Nitrophenol	9	ug/L	U	11/14/2008 9:45:00 AM	Primary Sample	1120350	Lancaster	1785310.4653	268030.0822	No	VOCs only for Indirect Pathway
RMHF	RS-28	RS-28_111408_01_L	8270C	Acenaphthene	0.9	ug/L	U	11/14/2008 9:45:00 AM	Primary Sample	1120350	Lancaster	1785310.4653	268030.0822	No	VOCs only for Indirect Pathway
RMHF	RS-28	RS-28_111408_01_L	8270C	Acenaphthylene	0.9	ug/L	U	11/14/2008 9:45:00 AM	Primary Sample	1120350	Lancaster	1785310.4653	268030.0822	No	VOCs only for Indirect Pathway
RMHF	RS-28	RS-28_111408_01_L	8270C	Anthracene	0.9	ug/L	U	11/14/2008 9:45:00 AM	Primary Sample	1120350	Lancaster	1785310.4653	268030.0822	No	VOCs only for Indirect Pathway
RMHF	RS-28	RS-28_111408_01_L	8270C	Benzidine	19	ug/L	U	11/14/2008 9:45:00 AM	Primary Sample	1120350	Lancaster	1785310.4653	268030.0822	No	VOCs only for Indirect Pathway
RMHF	RS-28	RS-28_111408_01_L	8270C	Benzo(a)anthracene	0.9	ug/L	U	11/14/2008 9:45:00 AM	Primary Sample	1120350	Lancaster	1785310.4653	268030.0822	No	VOCs only for Indirect Pathway
RMHF	RS-28	RS-28_111408_01_L	8270C	Benzo(a)pyrene	0.9	ug/L	U	11/14/2008 9:45:00 AM	Primary Sample	1120350	Lancaster	1785310.4653	268030.0822	No	VOCs only for Indirect Pathway
RMHF	RS-28	RS-28_111408_01_L	8270C	Benzo(b)fluoranthene	0.9	ug/L	U	11/14/2008 9:45:00 AM	Primary Sample	1120350	Lancaster	1785310.4653	268030.0822	No	VOCs only for Indirect Pathway
RMHF	RS-28	RS-28_111408_01_L	8270C	Benzo(ghi)perylene	0.9	ug/L	U	11/14/2008 9:45:00 AM	Primary Sample	1120350	Lancaster	1785310.4653	268030.0822	No	VOCs only for Indirect Pathway
RMHF	RS-28	RS-28_111408_01_L	8270C	Benzo(k)fluoranthene	0.9	ug/L	U	11/14/2008 9:45:00 AM	Primary Sample	1120350	Lancaster	1785310.4653	268030.0822	No	VOCs only for Indirect Pathway
RMHF	RS-28	RS-28_111408_01_L	8270C	bis(2-Chloroethoxy)methane	0.9	ug/L	U	11/14/2008 9:45:00 AM	Primary Sample	1120350	Lancaster	1785310.4653	268030.0822	No	VOCs only for Indirect Pathway
RMHF	RS-28	RS-28_111408_01_L	8270C	bis(2-Chloroethyl) ether	0.9	ug/L	U	11/14/2008 9:45:00 AM	Primary Sample	1120350	Lancaster	1785310.4653	268030.0822	No	VOCs only for Indirect Pathway
RMHF	RS-28	RS-28_111408_01_L	8270C	bis(2-Chloroisopropyl) ether	0.9	ug/L	U	11/14/2008 9:45:00 AM	Primary Sample	1120350	Lancaster	1785310.4653	268030.0822	No	VOCs only for Indirect Pathway
RMHF	RS-28	RS-28_111408_01_L	8270C	bis(2-Ethylhexyl) phthalate	2	ug/L	U	11/14/2008 9:45:00 AM	Primary Sample	1120350	Lancaster	1785310.4653	268030.0822	No	VOCs only for Indirect Pathway
RMHF	RS-28	RS-28_111408_01_L	8270C	Butyl benzyl phthalate	2	ug/L	U	11/14/2008 9:45:00 AM	Primary Sample	1120350	Lancaster	1785310.4653	268030.0822	No	VOCs only for Indirect Pathway
RMHF	RS-28	RS-28_111408_01_L	8270C	Chrysene	0.9	ug/L	U	11/14/2008 9:45:00 AM	Primary Sample	1120350	Lancaster	1785310.4653	268030.0822	No	VOCs only for Indirect Pathway
RMHF	RS-28	RS-28_111408_01_L	8270C	Di-n-butyl phthalate	2	ug/L	U	11/14/2008 9:45:00 AM	Primary Sample	1120350	Lancaster	1785310.4653	268030.0822	No	VOCs only for Indirect Pathway
RMHF	RS-28	RS-28_111408_01_L	8270C	Di-n-octyl phthalate	2	ug/L	U	11/14/2008 9:45:00 AM	Primary Sample	1120350	Lancaster	1785310.4653	268030.0822	No	VOCs only for Indirect Pathway
RMHF	RS-28	RS-28_111408_01_L	8270C	Dibenzo(a,h)anthracene	0.9	ug/L	U	11/14/2008 9:45:00 AM	Primary Sample	1120350	Lancaster	1785310.4653	268030.0822	No	VOCs only for Indirect Pathway
RMHF	RS-28	RS-28_111408_01_L	8270C	Diethyl phthalate	2	ug/L	U	11/14/2008 9:45:00 AM	Primary Sample	1120350	Lancaster	1785310.4653	268030.0822	No	VOCs only for Indirect Pathway
RMHF	RS-28	RS-28_111408_01_L	8270C	Dimethyl phthalate	2	ug/L	U	11/14/2008 9:45:00 AM	Primary Sample	1120350	Lancaster	1785310.4653	268030.0822	No	VOCs only for Indirect Pathway
RMHF	RS-28	RS-28_111408_01_L	8270C	Fluoranthene	0.9	ug/L	U	11/14/2008 9:45:00 AM	Primary Sample	1120350	Lancaster	1785310.4653	268030.0822	No	VOCs only for Indirect Pathway
RMHF	RS-28	RS-28_111408_01_L	8270C	Fluorene	0.9	ug/L	U	11/14/2008 9:45:00 AM	Primary Sample	1120350	Lancaster	1785310.4653	268030.0822	No	VOCs only for Indirect Pathway
RMHF	RS-28	RS-28_111408_01_L	8270C	Hexachlorobenzene	0.9	ug/L	U	11/14/2008 9:45:00 AM	Primary Sample	1120350	Lancaster	1785310.4653	268030.0822	No	VOCs only for Indirect Pathway
RMHF	RS-28	RS-28_111408_01_L	8270C	Hexachlorobutadiene	0.9	ug/L	U	11/14/2008 9:45:00 AM	Primary Sample	1120350	Lancaster	1785310.4653	268030.0822	No	VOCs only for Indirect Pathway
RMHF	RS-28	RS-28_111408_01_L	8270C	Hexachloroethane	0.9	ug/L	U	11/14/2008 9:45:00 AM	Primary Sample	1120350	Lancaster	1785310.4653	268030.0822	No	VOCs only for Indirect Pathway
RMHF	RS-28	RS-28_111408_01_L	8270C	Indeno(1,2,3-cd)pyrene	0.9	ug/L	U	11/14/2008 9:45:00 AM	Primary Sample	1120350	Lancaster	1785310.4653	268030.0822	No	VOCs only for Indirect Pathway
RMHF	RS-28	RS-28_111408_01_L	8270C	Isophorone	0.9	ug/L	U	11/14/2008 9:45:00 AM	Primary Sample	1120350	Lancaster	1785310.4653	268030.0822	No	VOCs only for Indirect Pathway
RMHF	RS-28	RS-28_111408_01_L	8270C	n-Nitrosodi-n-propylamine	0.9	ug/L	U	11/14/2008 9:45:00 AM	Primary Sample	1120350	Lancaster	1785310.4653	268030.0822	No	VOCs only for Indirect Pathway
RMHF	RS-28	RS-28_111408_01_L	8270C	n-Nitrosodimethylamine	2	ug/L	U	11/14/2008 9:45:00 AM	Primary Sample	1120350	Lancaster	1785310.4653	268030.0822	No	VOCs only for Indirect Pathway
RMHF	RS-28	RS-28_111408_01_L	8270C	n-Nitrosodiphenylamine	2	ug/L	U	11/14/2008 9:45:00 AM	Primary Sample	1120350	Lancaster	1785310.4653	268030.0822	No	VOCs only for Indirect Pathway
RMHF	RS-28	RS-28_111408_01_L	8270C	Naphthalene	0.9	ug/L	U	11/14/2008 9:45:00 AM	Primary Sample	1120350	Lancaster	1785310.4653	268030.0822	No	VOCs only for Indirect Pathway
RMHF	RS-28	RS-28_111408_01_L	8270C	Nitrobenzene	0.9	ug/L	U	11/14/2008 9:45:00 AM	Primary Sample	1120350	Lancaster	1785310.4653	268030.0822	No	VOCs only for Indirect Pathway
RMHF	RS-28	RS-28_111408_01_L	8270C	p-Chloro-m-cresol	0.9	ug/L	U	11/14/2008 9:45:00 AM	Primary Sample	1120350	Lancaster	1785310.4653	268030.0822	No	VOCs only for Indirect Pathway
RMHF	RS-28	RS-28_111408_01_L	8270C	Pentachlorophenol	3	ug/L	U	11/14/2008 9:45:00 AM	Primary Sample	1120350	Lancaster	1785310.4653	268030.0822	No	VOCs only for Indirect Pathway
RMHF	RS-28	RS-28_111408_01_L	8270C	Phenanthrene	0.9	ug/L	U	11/14/2008 9:45:00 AM	Primary Sample	1120350	Lancaster	1785310.4653	268030.0822	No	VOCs only for Indirect Pathway
RMHF	RS-28	RS-28_111408_01_L	8270C	Phenol	0.9	ug/L	U	11/14/2008 9:45:00 AM	Primary Sample	1120350	Lancaster	1785310.4653	268030.0822	No	VOCs only for Indirect Pathway

RFI Site	Well ID	Sample ID	Analytical Method	Analyte	Result	Units	Qualifier Code	Collection Date	Sample Type	Sample Delivery Group	Analytical Laboratory	Easting	Northing	Included in Risk Assessment	Rationale for Risk Exclusion
B4133	RD-19	ACID-153	8270	2,4,6-Trichlorophenol	10	ug/L	U	8/31/1989	Primary Sample	SSFL Legacy Data	AnalTech	1785783.8526	268204.7221	No	VOCs only for Indirect Pathway
B4133	RD-19	ACID-153	8270	2,4-Dichlorophenol	10	ug/L	U	8/31/1989	Primary Sample	SSFL Legacy Data	AnalTech	1785783.8526	268204.7221	No	VOCs only for Indirect Pathway
B4133	RD-19	ACID-153	8270	2,4-Dimethylphenol	10	ug/L	U	8/31/1989	Primary Sample	SSFL Legacy Data	AnalTech	1785783.8526	268204.7221	No	VOCs only for Indirect Pathway
B4133	RD-19	ACID-153	8270	2,4-Dinitrophenol	50	ug/L	U	8/31/1989	Primary Sample	SSFL Legacy Data	AnalTech	1785783.8526	268204.7221	No	VOCs only for Indirect Pathway
B4133	RD-19	ACID-153	8270	2-Chlorophenol	10	ug/L	U	8/31/1989	Primary Sample	SSFL Legacy Data	AnalTech	1785783.8526	268204.7221	No	VOCs only for Indirect Pathway
B4133	RD-19	ACID-153	8270	2-Nitrophenol	10	ug/L	U	8/31/1989	Primary Sample	SSFL Legacy Data	AnalTech	1785783.8526	268204.7221	No	VOCs only for Indirect Pathway
B4133	RD-19	ACID-153	8270	4,6-Dinitro-o-cresol	50	ug/L	U	8/31/1989	Primary Sample	SSFL Legacy Data	AnalTech	1785783.8526	268204.7221	No	VOCs only for Indirect Pathway
B4133	RD-19	ACID-153	8270	4-Nitrophenol	50	ug/L	U	8/31/1989	Primary Sample	SSFL Legacy Data	AnalTech	1785783.8526	268204.7221	No	VOCs only for Indirect Pathway
B4133	RD-19	ACID-153	8270	p-Chloro-m-cresol	10	ug/L	U	8/31/1989	Primary Sample	SSFL Legacy Data	AnalTech	1785783.8526	268204.7221	No	VOCs only for Indirect Pathway
B4133	RD-19	ACID-153	8270	Pentachlorophenol	50	ug/L	U	8/31/1989	Primary Sample	SSFL Legacy Data	AnalTech	1785783.8526	268204.7221	No	VOCs only for Indirect Pathway
B4133	RD-19	ACID-153	8270	Phenol	10	ug/L	U	8/31/1989	Primary Sample	SSFL Legacy Data	AnalTech	1785783.8526	268204.7221	No	VOCs only for Indirect Pathway
B4133	RD-19	BASE-146	8270	1,2,4-Trichlorobenzene	10	ug/L	U	8/31/1989	Primary Sample	SSFL Legacy Data	AnalTech	1785783.8526	268204.7221	No	VOCs only for Indirect Pathway
B4133	RD-19	BASE-146	8270	1,2-Dichlorobenzene	10	ug/L	U	8/31/1989	Primary Sample	SSFL Legacy Data	AnalTech	1785783.8526	268204.7221	No	VOCs only for Indirect Pathway
B4133	RD-19	BASE-146	8270	1,3-Dichlorobenzene	10	ug/L	U	8/31/1989	Primary Sample	SSFL Legacy Data	AnalTech	1785783.8526	268204.7221	No	VOCs only for Indirect Pathway
B4133	RD-19	BASE-146	8270	1,4-Dichlorobenzene	10	ug/L	U	8/31/1989	Primary Sample	SSFL Legacy Data	AnalTech	1785783.8526	268204.7221	No	VOCs only for Indirect Pathway
B4133	RD-19	BASE-146	8270	2,4-Dinitrotoluene	10	ug/L	U	8/31/1989	Primary Sample	SSFL Legacy Data	AnalTech	1785783.8526	268204.7221	No	VOCs only for Indirect Pathway
B4133	RD-19	BASE-146	8270	2,6-Dinitrotoluene	10	ug/L	U	8/31/1989	Primary Sample	SSFL Legacy Data	AnalTech	1785783.8526	268204.7221	No	VOCs only for Indirect Pathway
B4133	RD-19	BASE-146	8270	2-Chloronaphthalene	10	ug/L	U	8/31/1989	Primary Sample	SSFL Legacy Data	AnalTech	1785783.8526	268204.7221	No	VOCs only for Indirect Pathway
B4133	RD-19	BASE-146	8270	3,3'-Dichlorobenzidine	20	ug/L	U	8/31/1989	Primary Sample	SSFL Legacy Data	AnalTech	1785783.8526	268204.7221	No	VOCs only for Indirect Pathway
B4133	RD-19	BASE-146	8270	Benzo(b)fluoranthene	10	ug/L	U	8/31/1989	Primary Sample	SSFL Legacy Data	AnalTech	1785783.8526	268204.7221	No	VOCs only for Indirect Pathway
B4133	RD-19	BASE-146	8270	4-Bromophenyl phenyl ether	10	ug/L	U	8/31/1989	Primary Sample	SSFL Legacy Data	AnalTech	1785783.8526	268204.7221	No	VOCs only for Indirect Pathway
B4133	RD-19	BASE-146	8270	4-Chlorophenylphenyl ether	10	ug/L	U	8/31/1989	Primary Sample	SSFL Legacy Data	AnalTech	1785783.8526	268204.7221	No	VOCs only for Indirect Pathway
B4133	RD-19	BASE-146	8270	Acenaphthene	10	ug/L	U	8/31/1989	Primary Sample	SSFL Legacy Data	AnalTech	1785783.8526	268204.7221	No	VOCs only for Indirect Pathway
B4133	RD-19	BASE-146	8270	Acenaphthylene	10	ug/L	U	8/31/1989	Primary Sample	SSFL Legacy Data	AnalTech	1785783.8526	268204.7221	No	VOCs only for Indirect Pathway
B4133	RD-19	BASE-146	8270	Anthracene	10	ug/L	U	8/31/1989	Primary Sample	SSFL Legacy Data	AnalTech	1785783.8526	268204.7221	No	VOCs only for Indirect Pathway
B4133	RD-19	BASE-146	8270	Benzidine	100	ug/L	U	8/31/1989	Primary Sample	SSFL Legacy Data	AnalTech	1785783.8526	268204.7221	No	VOCs only for Indirect Pathway
B4133	RD-19	BASE-146	8270	Benzo(a)anthracene	10	ug/L	U	8/31/1989	Primary Sample	SSFL Legacy Data	AnalTech	1785783.8526	268204.7221	No	VOCs only for Indirect Pathway
B4133	RD-19	BASE-146	8270	Benzo(a)pyrene	10	ug/L	U	8/31/1989	Primary Sample	SSFL Legacy Data	AnalTech	1785783.8526	268204.7221	No	VOCs only for Indirect Pathway
B4133	RD-19	BASE-146	8270	Benzo(ghi)perylene	10	ug/L	U	8/31/1989	Primary Sample	SSFL Legacy Data	AnalTech	1785783.8526	268204.7221	No	VOCs only for Indirect Pathway
B4133	RD-19	BASE-146	8270	Benzo(k)fluoranthene	10	ug/L	U	8/31/1989	Primary Sample	SSFL Legacy Data	AnalTech	1785783.8526	268204.7221	No	VOCs only for Indirect Pathway
B4133	RD-19	BASE-146	8270	bis(2-Chloroethoxy)methane	10	ug/L	U	8/31/1989	Primary Sample	SSFL Legacy Data	AnalTech	1785783.8526	268204.7221	No	VOCs only for Indirect Pathway
B4133	RD-19	BASE-146	8270	bis(2-Chloroethyl) ether	10	ug/L	U	8/31/1989	Primary Sample	SSFL Legacy Data	AnalTech	1785783.8526	268204.7221	No	VOCs only for Indirect Pathway
B4133	RD-19	BASE-146	8270	bis(2-Chloroisopropyl) ether	10	ug/L	U	8/31/1989	Primary Sample	SSFL Legacy Data	AnalTech	1785783.8526	268204.7221	No	VOCs only for Indirect Pathway
B4133	RD-19	BASE-146	8270	bis(2-Ethylhexyl) phthalate	10	ug/L	U	8/31/1989	Primary Sample	SSFL Legacy Data	AnalTech	1785783.8526	268204.7221	No	VOCs only for Indirect Pathway
B4133	RD-19	BASE-146	8270	Butyl benzyl phthalate	10	ug/L	U	8/31/1989	Primary Sample	SSFL Legacy Data	AnalTech	1785783.8526	268204.7221	No	VOCs only for Indirect Pathway
B4133	RD-19	BASE-146	8270	Chrysene	10	ug/L	U	8/31/1989	Primary Sample	SSFL Legacy Data	AnalTech	1785783.8526	268204.7221	No	VOCs only for Indirect Pathway
B4133	RD-19	BASE-146	8270	Di-n-butyl phthalate	10	ug/L	U	8/31/1989	Primary Sample	SSFL Legacy Data	AnalTech	1785783.8526	268204.7221	No	VOCs only for Indirect Pathway
B4133	RD-19	BASE-146	8270	Di-n-octyl phthalate	10	ug/L	U	8/31/1989	Primary Sample	SSFL Legacy Data	AnalTech	1785783.8526	268204.7221	No	VOCs only for Indirect Pathway
B4133	RD-19	BASE-146	8270	Dibenzo(a,h)anthracene	10	ug/L	U	8/31/1989	Primary Sample	SSFL Legacy Data	AnalTech	1785783.8526	268204.7221	No	VOCs only for Indirect Pathway
B4133	RD-19	BASE-146	8270	Diethyl phthalate	10	ug/L	U	8/31/1989	Primary Sample	SSFL Legacy Data	AnalTech	1785783.8526	268204.7221	No	VOCs only for Indirect Pathway
B4133	RD-19	BASE-146	8270	Dimethyl phthalate	10	ug/L	U	8/31/1989	Primary Sample	SSFL Legacy Data	AnalTech	1785783.8526	268204.7221	No	VOCs only for Indirect Pathway
B4133	RD-19	BASE-146	8270	Fluoranthene	10	ug/L	U	8/31/1989	Primary Sample	SSFL Legacy Data	AnalTech	1785783.8526	268204.7221	No	VOCs only for Indirect Pathway
B4133	RD-19	BASE-146	8270	Fluorene	10	ug/L	U	8/31/1989	Primary Sample	SSFL Legacy Data	AnalTech	1785783.8526	268204.7221	No	VOCs only for Indirect Pathway
B4133	RD-19	BASE-146	8270	Hexachlorobenzene	10	ug/L	U	8/31/1989	Primary Sample	SSFL Legacy Data	AnalTech	1785783.8526	268204.7221	No	VOCs only for Indirect Pathway
B4133	RD-19	BASE-146	8270	Hexachlorobutadiene	10	ug/L	U	8/31/1989	Primary Sample	SSFL Legacy Data	AnalTech	1785783.8526	268204.7221	No	VOCs only for Indirect Pathway
B4133	RD-19	BASE-146	8270	Hexachlorocyclopentadiene	10	ug/L	U	8/31/1989	Primary Sample	SSFL Legacy Data	AnalTech	1785783.8526	268204.7221	No	VOCs only for Indirect Pathway
B4133	RD-19	BASE-146	8270	Hexachloroethane	10	ug/L	U	8/31/1989	Primary Sample	SSFL Legacy Data	AnalTech	1785783.8526	268204.7221	No	VOCs only for Indirect Pathway
B4133	RD-19	BASE-146	8270	Indeno(1,2,3-cd)pyrene	10	ug/L	U	8/31/1989	Primary Sample	SSFL Legacy Data	AnalTech	1785783.8526	268204.7221	No	VOCs only for Indirect Pathway
B4133	RD-19	BASE-146	8270	Isophorone	10	ug/L	U	8/31/1989	Primary Sample	SSFL Legacy Data	AnalTech	1785783.8526	268204.7221	No	VOCs only for Indirect Pathway
B4133	RD-19	BASE-146	8270	n-Nitrosodi-n-propylamine	10	ug/L	U	8/31/1989	Primary Sample	SSFL Legacy Data	AnalTech	1785783.8526	268204.7221	No	VOCs only for Indirect Pathway
B4133	RD-19	BASE-146	8270	n-Nitrosodimethylamine	10	ug/L	U	8/31/1989	Primary Sample	SSFL Legacy Data	AnalTech	1785783.8526	268204.7221	No	VOCs only for Indirect Pathway
B4133	RD-19	BASE-146	8270	n-Nitrosodiphenylamine	10	ug/L	U	8/31/1989	Primary Sample	SSFL Legacy Data	AnalTech	1785783.8526	268204.7221	No	VOCs only for Indirect Pathway
B4133	RD-19	BASE-146	8270	Naphthalene	10	ug/L	U	8/31/1989	Primary Sample	SSFL Legacy Data	AnalTech	1785783.8526	268204.7221	No	VOCs only for Indirect Pathway
B4133	RD-19	BASE-146	8270	Nitrobenzene	10	ug/L	U	8/31/1989	Primary Sample	SSFL Legacy Data	AnalTech	1785783.8526	268204.7221	No	VOCs only for Indirect Pathway
B4133	RD-19	BASE-146	8270	Phenanthrene	10	ug/L	U	8/31/1989	Primary Sample	SSFL Legacy Data	AnalTech	1785783.8526	268204.7221	No	VOCs only for Indirect Pathway
B4133	RD-19	BASE-146	8270	Pyrene	10	ug/L	U	8/31/1989	Primary Sample	SSFL Legacy Data	AnalTech	1785783.8526	268204.7221	No	VOCs only for Indirect Pathway
B4133	RD-19	COMMON-53	Anions/Cations	Chloride	148	mg/L		8/31/1989	Primary Sample	Unknown	BCA-Bak	1785783.8526	268204.7221	No	VOCs only for Indirect Pathway
B4133	RD-19	COMMON-53	Inorganics	Bicarbonate	573	mg/L		8/31/1989	Primary Sample	Unknown	BCA-Bak	1785783.8526	268204.7221	No	VOCs only for Indirect Pathway
B4133	RD-19	COMMON-53	Inorganics	Carbonate	2.6	mg/L	U	8/31/1989	Primary Sample	Unknown	BCA-Bak	1785783.8526	268204.7221	No	VOCs only for Indirect Pathway
B4133	RD-19	COMMON-53	Inorganics	Fluoride	0.3	mg/L		8/31/1989	Primary Sample	Unknown	BCA-Bak	1785783.8526	268204.7221	No	VOCs only for Indirect Pathway
B4133	RD-19	COMMON-53	Inorganics	Nitrate-NO3	1.8	mg/L		8/31/1989	Primary Sample	Unknown	BCA-Bak	1785783.8526	268204.7221	No	VOCs only for Indirect Pathway
B4133	RD-19	COMMON-53	Inorganics	Sulfate	202	mg/L		8/31/1989	Primary Sample	Unknown	BCA-Bak	1785783.8526	268204.7221	No	VOCs only for Indirect Pathway
B4133	RD-19	COMMON-53	Inorganics	Total Dissolved Solids	1055	mg/L		8/31/1989	Primary Sample	Unknown	BCA-Bak	1785783.8526	268204.7221	No	VOCs only for Indirect Pathway
B4133	RD-19	COMMON-53	Metals	Boron, Dissolved	120	ug/L		8/31/1989	Primary Sample	Unknown	BCA-Bak	1785783.8526	268204.7221	No	VOCs only for Indirect Pathway
B4133	RD-19	COMMON-53	Metals	Calcium, Dissolved	205	mg/L		8/31/1989	Primary Sample	Unknown	BCA-Bak	1785783.8526	268204.7221	No	VOCs only for Indirect Pathway
B4133	RD-19	COMMON-53	Metals	Magnesium, Dissolved	45000	ug/L		8/31/1989	Primary Sample	Unknown	BCA-Bak	1785783.8526	268204.7221	No	VOCs only for Indirect Pathway
B4133	RD-19	COMMON-53	Metals	Potassium, Dissolved	4800	ug/L		8/31/1989	Primary Sample	Unknown	BCA-Bak	1785783.8526	268204.7221	No	VOCs only for Indirect Pathway
B4133	RD-19	COMMON-53	Metals	Silica, Dissolved	25	mg/L		8/31/1989	Primary Sample	Unknown	BCA-Bak	1785783.8526	268204.7221	No	VOCs only for Indirect Pathway
B4133	RD-19	COMMON-53	Metals	Sodium, Dissolved	83000	ug/L		8/31/1989	Primary Sample	Unknown	BCA-Bak	1785783.8526	268204.7221	No	VOCs only for Indirect Pathway
B4133	RD-19	Trace-76	Metals	Antimony, Dissolved	100	ug/L	U	8/31/1989	Primary Sample	Unknown	BCA-Bak	1785783.8526	268204.7221	No	VOCs only for Indirect Pathway
B4133	RD-19	Trace-76	Metals	Arsenic, Dissolved	10	ug/L	U	8/31/1989	Primary Sample	Unknown	BCA-Bak	1785783.8526	268204.7221	No	VOCs only for Indirect Pathway
B4133	RD-19	Trace-76	Metals	Barium, Dissolved	100	ug/L	U	8/31/1989	Primary Sample	Unknown	BCA-Bak	1785783.8526	268204.7221	No	VOCs only for Indirect Pathway
B4133	RD-19	Trace-76	Metals	Beryllium, Dissolved	10	ug/L	U	8/31/1989	Primary Sample	Unknown	BCA-Bak	1785783.8526	268204.7221	No	VOCs only for Indirect Pathway
B4133	RD-19	Trace-76	Metals	Cadmium, Dissolved	5	ug/L	U	8/31/1989	Primary Sample	Unknown	BCA-Bak	1785783.8526	268204.7221	No	VOCs only for Indirect Pathway

Group 7 RFI Bundle Report
B4133 Indirect Pathway
Sampling and Analytical Results
Santa Susana Field Laboratory

RFI Site	Well ID	Sample ID	Analytical Method	Analyte	Result	Units	Qualifier Code	Collection Date	Sample Type	Sample Delivery Group	Analytical Laboratory	Easting	Northing	Included in Risk Assessment	Rationale for Risk Exclusion
B4133	RD-19	Trace-76	Metals	Chromium, Dissolved	10	ug/L	U	8/31/1989	Primary Sample	Unknown	BCA-Bak	1785783.8526	268204.7221	No	VOCs only for Indirect Pathway
B4133	RD-19	Trace-76	Metals	Copper, Dissolved	10	ug/L	U	8/31/1989	Primary Sample	Unknown	BCA-Bak	1785783.8526	268204.7221	No	VOCs only for Indirect Pathway
B4133	RD-19	Trace-76	Metals	Iron, Dissolved	50	ug/L	U	8/31/1989	Primary Sample	Unknown	BCA-Bak	1785783.8526	268204.7221	No	VOCs only for Indirect Pathway
B4133	RD-19	Trace-76	Metals	Lead, Dissolved	10	ug/L	U	8/31/1989	Primary Sample	Unknown	BCA-Bak	1785783.8526	268204.7221	No	VOCs only for Indirect Pathway
B4133	RD-19	Trace-76	Metals	Manganese, Dissolved	43	ug/L		8/31/1989	Primary Sample	Unknown	BCA-Bak	1785783.8526	268204.7221	No	VOCs only for Indirect Pathway
B4133	RD-19	Trace-76	Metals	Mercury, Dissolved	0.2	ug/L	U	8/31/1989	Primary Sample	Unknown	BCA-Bak	1785783.8526	268204.7221	No	VOCs only for Indirect Pathway
B4133	RD-19	Trace-76	Metals	Molybdenum, Dissolved	100	ug/L	U	8/31/1989	Primary Sample	Unknown	BCA-Bak	1785783.8526	268204.7221	No	VOCs only for Indirect Pathway
B4133	RD-19	Trace-76	Metals	Nickel, Dissolved	50	ug/L	U	8/31/1989	Primary Sample	Unknown	BCA-Bak	1785783.8526	268204.7221	No	VOCs only for Indirect Pathway
B4133	RD-19	Trace-76	Metals	Selenium, Dissolved	5	ug/L	U	8/31/1989	Primary Sample	Unknown	BCA-Bak	1785783.8526	268204.7221	No	VOCs only for Indirect Pathway
B4133	RD-19	Trace-76	Metals	Silver, Dissolved	10	ug/L	U	8/31/1989	Primary Sample	Unknown	BCA-Bak	1785783.8526	268204.7221	No	VOCs only for Indirect Pathway
B4133	RD-19	Trace-76	Metals	Strontium, Dissolved	426	ug/L		8/31/1989	Primary Sample	Unknown	BCA-Bak	1785783.8526	268204.7221	No	VOCs only for Indirect Pathway
B4133	RD-19	Trace-76	Metals	Thallium, Dissolved	100	ug/L	U	8/31/1989	Primary Sample	Unknown	BCA-Bak	1785783.8526	268204.7221	No	VOCs only for Indirect Pathway
B4133	RD-19	Trace-76	Metals	Zinc, Dissolved	3865	ug/L		8/31/1989	Primary Sample	Unknown	BCA-Bak	1785783.8526	268204.7221	No	VOCs only for Indirect Pathway
B4133	RD-19	VOC-1823	8240	1,1,1-Trichloroethane	1	ug/L	U	8/31/1989	Primary Sample	SSFL Legacy Data	AnalTech	1785783.8526	268204.7221	No	Analysis is not within 3 years of the most recent result
B4133	RD-19	VOC-1823	8240	1,1,2,2-Tetrachloroethane	1	ug/L	U	8/31/1989	Primary Sample	SSFL Legacy Data	AnalTech	1785783.8526	268204.7221	No	Analysis is not within 3 years of the most recent result
B4133	RD-19	VOC-1823	8240	1,1,2-Trichloroethane	1	ug/L	U	8/31/1989	Primary Sample	SSFL Legacy Data	AnalTech	1785783.8526	268204.7221	No	Analysis is not within 3 years of the most recent result
B4133	RD-19	VOC-1823	8240	1,1-Dichloroethane	1	ug/L	U	8/31/1989	Primary Sample	SSFL Legacy Data	AnalTech	1785783.8526	268204.7221	No	Analysis is not within 3 years of the most recent result
B4133	RD-19	VOC-1823	8240	1,1-Dichloroethene	1	ug/L	U	8/31/1989	Primary Sample	SSFL Legacy Data	AnalTech	1785783.8526	268204.7221	No	Analysis is not within 3 years of the most recent result
B4133	RD-19	VOC-1823	8240	1,2-Dichloroethane	1	ug/L	U	8/31/1989	Primary Sample	SSFL Legacy Data	AnalTech	1785783.8526	268204.7221	No	Analysis is not within 3 years of the most recent result
B4133	RD-19	VOC-1823	8240	1,2-Dichloropropane	1	ug/L	U	8/31/1989	Primary Sample	SSFL Legacy Data	AnalTech	1785783.8526	268204.7221	No	Analysis is not within 3 years of the most recent result
B4133	RD-19	VOC-1823	8240	Methyl ethyl ketone	20	ug/L	U	8/31/1989	Primary Sample	SSFL Legacy Data	AnalTech	1785783.8526	268204.7221	No	Analysis is not within 3 years of the most recent result
B4133	RD-19	VOC-1823	8240	2-Chloroethylvinyl ether	10	ug/L	U	8/31/1989	Primary Sample	SSFL Legacy Data	AnalTech	1785783.8526	268204.7221	No	Analysis is not within 3 years of the most recent result
B4133	RD-19	VOC-1823	8240	2-Hexanone	10	ug/L	U	8/31/1989	Primary Sample	SSFL Legacy Data	AnalTech	1785783.8526	268204.7221	No	Analysis is not within 3 years of the most recent result
B4133	RD-19	VOC-1823	8240	Methyl isobutyl ketone (MIBK)	10	ug/L	U	8/31/1989	Primary Sample	SSFL Legacy Data	AnalTech	1785783.8526	268204.7221	No	Analysis is not within 3 years of the most recent result
B4133	RD-19	VOC-1823	8240	Acetone	20	ug/L	U	8/31/1989	Primary Sample	SSFL Legacy Data	AnalTech	1785783.8526	268204.7221	No	Analysis is not within 3 years of the most recent result
B4133	RD-19	VOC-1823	8240	Benzene	1	ug/L	U	8/31/1989	Primary Sample	SSFL Legacy Data	AnalTech	1785783.8526	268204.7221	No	Analysis is not within 3 years of the most recent result
B4133	RD-19	VOC-1823	8240	Bromodichloromethane	1	ug/L	U	8/31/1989	Primary Sample	SSFL Legacy Data	AnalTech	1785783.8526	268204.7221	No	Analysis is not within 3 years of the most recent result
B4133	RD-19	VOC-1823	8240	Bromoform	5	ug/L	U	8/31/1989	Primary Sample	SSFL Legacy Data	AnalTech	1785783.8526	268204.7221	No	Analysis is not within 3 years of the most recent result
B4133	RD-19	VOC-1823	8240	Bromomethane	10	ug/L	U	8/31/1989	Primary Sample	SSFL Legacy Data	AnalTech	1785783.8526	268204.7221	No	Analysis is not within 3 years of the most recent result
B4133	RD-19	VOC-1823	8240	Carbon Disulfide	1	ug/L	U	8/31/1989	Primary Sample	SSFL Legacy Data	AnalTech	1785783.8526	268204.7221	No	Analysis is not within 3 years of the most recent result
B4133	RD-19	VOC-1823	8240	Carbon Tetrachloride	1	ug/L	U	8/31/1989	Primary Sample	SSFL Legacy Data	AnalTech	1785783.8526	268204.7221	No	Analysis is not within 3 years of the most recent result
B4133	RD-19	VOC-1823	8240	Chlorobenzene	1	ug/L	U	8/31/1989	Primary Sample	SSFL Legacy Data	AnalTech	1785783.8526	268204.7221	No	Analysis is not within 3 years of the most recent result
B4133	RD-19	VOC-1823	8240	Chloroethane	1	ug/L	U	8/31/1989	Primary Sample	SSFL Legacy Data	AnalTech	1785783.8526	268204.7221	No	Analysis is not within 3 years of the most recent result
B4133	RD-19	VOC-1823	8240	Chloroform	1	ug/L	U	8/31/1989	Primary Sample	SSFL Legacy Data	AnalTech	1785783.8526	268204.7221	No	Analysis is not within 3 years of the most recent result
B4133	RD-19	VOC-1823	8240	Chloromethane	10	ug/L	U	8/31/1989	Primary Sample	SSFL Legacy Data	AnalTech	1785783.8526	268204.7221	No	Analysis is not within 3 years of the most recent result
B4133	RD-19	VOC-1823	8240	cis-1,3-Dichloropropene	1	ug/L	U	8/31/1989	Primary Sample	SSFL Legacy Data	AnalTech	1785783.8526	268204.7221	No	Analysis is not within 3 years of the most recent result
B4133	RD-19	VOC-1823	8240	Dibromochloromethane	1	ug/L	U	8/31/1989	Primary Sample	SSFL Legacy Data	AnalTech	1785783.8526	268204.7221	No	Analysis is not within 3 years of the most recent result
B4133	RD-19	VOC-1823	8240	Dichlorobenzenes	5	ug/L	U	8/31/1989	Primary Sample	SSFL Legacy Data	AnalTech	1785783.8526	268204.7221	Yes	
B4133	RD-19	VOC-1823	8240	Ethylbenzene	1	ug/L	U	8/31/1989	Primary Sample	SSFL Legacy Data	AnalTech	1785783.8526	268204.7221	No	Analysis is not within 3 years of the most recent result
B4133	RD-19	VOC-1823	8240	Methylene chloride	5	ug/L	U	8/31/1989	Primary Sample	SSFL Legacy Data	AnalTech	1785783.8526	268204.7221	No	Analysis is not within 3 years of the most recent result
B4133	RD-19	VOC-1823	8240	Styrene	1	ug/L	U	8/31/1989	Primary Sample	SSFL Legacy Data	AnalTech	1785783.8526	268204.7221	No	Analysis is not within 3 years of the most recent result
B4133	RD-19	VOC-1823	8240	Tetrachloroethene	1	ug/L	U	8/31/1989	Primary Sample	SSFL Legacy Data	AnalTech	1785783.8526	268204.7221	No	Analysis is not within 3 years of the most recent result
B4133	RD-19	VOC-1823	8240	Toluene	1	ug/L	U	8/31/1989	Primary Sample	SSFL Legacy Data	AnalTech	1785783.8526	268204.7221	No	Analysis is not within 3 years of the most recent result
B4133	RD-19	VOC-1823	8240	trans-1,2-Dichloroethene	1	ug/L	U	8/31/1989	Primary Sample	SSFL Legacy Data	AnalTech	1785783.8526	268204.7221	No	Analysis is not within 3 years of the most recent result
B4133	RD-19	VOC-1823	8240	trans-1,3-Dichloropropene	1	ug/L	U	8/31/1989	Primary Sample	SSFL Legacy Data	AnalTech	1785783.8526	268204.7221	No	Analysis is not within 3 years of the most recent result
B4133	RD-19	VOC-1823	8240	Trichloroethene	1	ug/L	U	8/31/1989	Primary Sample	SSFL Legacy Data	AnalTech	1785783.8526	268204.7221	No	Analysis is not within 3 years of the most recent result
B4133	RD-19	VOC-1823	8240	Vinyl acetate	10	ug/L	U	8/31/1989	Primary Sample	SSFL Legacy Data	AnalTech	1785783.8526	268204.7221	No	Analysis is not within 3 years of the most recent result
B4133	RD-19	VOC-1823	8240	Vinyl chloride	1	ug/L	U	8/31/1989	Primary Sample	SSFL Legacy Data	AnalTech	1785783.8526	268204.7221	No	Analysis is not within 3 years of the most recent result
B4133	RD-19	VOC-1823	8240	Xylenes, Total	1	ug/L	U	8/31/1989	Primary Sample	SSFL Legacy Data	AnalTech	1785783.8526	268204.7221	Yes	
B4133	RD-19	VOC-1824	8240	1,1,1-Trichloroethane	1	ug/L	U	10/26/1989	Primary Sample	SSFL Legacy Data	AnalTech	1785783.8526	268204.7221	No	Analysis is not within 3 years of the most recent result
B4133	RD-19	VOC-1824	8240	1,1,2,2-Tetrachloroethane	1	ug/L	U	10/26/1989	Primary Sample	SSFL Legacy Data	AnalTech	1785783.8526	268204.7221	No	Analysis is not within 3 years of the most recent result
B4133	RD-19	VOC-1824	8240	1,1,2-Trichloroethane	1	ug/L	U	10/26/1989	Primary Sample	SSFL Legacy Data	AnalTech	1785783.8526	268204.7221	No	Analysis is not within 3 years of the most recent result
B4133	RD-19	VOC-1824	8240	1,1-Dichloroethane	1	ug/L	U	10/26/1989	Primary Sample	SSFL Legacy Data	AnalTech	1785783.8526	268204.7221	No	Analysis is not within 3 years of the most recent result
B4133	RD-19	VOC-1824	8240	1,1-Dichloroethene	1	ug/L	U	10/26/1989	Primary Sample	SSFL Legacy Data	AnalTech	1785783.8526	268204.7221	No	Analysis is not within 3 years of the most recent result
B4133	RD-19	VOC-1824	8240	1,2-Dichloroethane	1	ug/L	U	10/26/1989	Primary Sample	SSFL Legacy Data	AnalTech	1785783.8526	268204.7221	No	Analysis is not within 3 years of the most recent result
B4133	RD-19	VOC-1824	8240	1,2-Dichloropropane	1	ug/L	U	10/26/1989	Primary Sample	SSFL Legacy Data	AnalTech	1785783.8526	268204.7221	No	Analysis is not within 3 years of the most recent result
B4133	RD-19	VOC-1824	8240	Methyl ethyl ketone	10	ug/L	U	10/26/1989	Primary Sample	SSFL Legacy Data	AnalTech	1785783.8526	268204.7221	No	Analysis is not within 3 years of the most recent result
B4133	RD-19	VOC-1824	8240	2-Chloroethylvinyl ether	10	ug/L	U	10/26/1989	Primary Sample	SSFL Legacy Data	AnalTech	1785783.8526	268204.7221	No	Analysis is not within 3 years of the most recent result
B4133	RD-19	VOC-1824	8240	2-Hexanone	10	ug/L	U	10/26/1989	Primary Sample	SSFL Legacy Data	AnalTech	1785783.8526	268204.7221	No	Analysis is not within 3 years of the most recent result
B4133	RD-19	VOC-1824	8240	Methyl isobutyl ketone (MIBK)	10	ug/L	U	10/26/1989	Primary Sample	SSFL Legacy Data	AnalTech	1785783.8526	268204.7221	No	Analysis is not within 3 years of the most recent result
B4133	RD-19	VOC-1824	8240	Acetone	10	ug/L	U	10/26/1989	Primary Sample	SSFL Legacy Data	AnalTech	1785783.8526	268204.7221	No	Analysis is not within 3 years of the most recent result
B4133	RD-19	VOC-1824	8240	Benzene	1	ug/L	U	10/26/1989	Primary Sample	SSFL Legacy Data	AnalTech	1785783.8526	268204.7221	No	Analysis is not within 3 years of the most recent result
B4133	RD-19	VOC-1824	8240	Bromodichloromethane	1	ug/L	U	10/26/1989	Primary Sample	SSFL Legacy Data	AnalTech	1785783.8526	268204.7221	No	Analysis is not within 3 years of the most recent result
B4133	RD-19	VOC-1824	8240	Bromoform	5	ug/L	U	10/26/1989	Primary Sample	SSFL Legacy Data	AnalTech	1785783.8526	268204.7221	No	Analysis is not within 3 years of the most recent result
B4133	RD-19	VOC-1824	8240	Bromomethane	10	ug/L	U	10/26/1989	Primary Sample	SSFL Legacy Data	AnalTech	1785783.8526	268204.7221	No	Analysis is not within 3 years of the most recent result
B4133	RD-19	VOC-1824	8240	Carbon Disulfide	1	ug/L	U	10/26/1989	Primary Sample	SSFL Legacy Data	AnalTech	1785783.8526	268204.7221	No	Analysis is not within 3 years of the most recent result
B4133	RD-19	VOC-1824	8240	Carbon Tetrachloride	1	ug/L	U	10/26/1989	Primary Sample	SSFL Legacy Data	AnalTech	1785783.8526	268204.7221	No	Analysis is not within 3 years of the most recent result
B4133	RD-19	VOC-1824	8240	Chlorobenzene	1	ug/L	U	10/26/1989	Primary Sample	SSFL Legacy Data	AnalTech	1785783.8526	268204.7221	No	Analysis is not within 3 years of the most recent result
B4133	RD-19	VOC-1824	8240	Chloroethane	1	ug/L	U	10/26/1989	Primary Sample	SSFL Legacy Data	AnalTech	1785783.8526	268204.7221	No	Analysis is not within 3 years of the most recent result
B4133	RD-19	VOC-1824	8240	Chloroform	1	ug/L	U	10/26/1989	Primary Sample	SSFL Legacy Data	AnalTech	1785783.8526	268204.7221	No	Analysis is not within 3 years of the most recent result
B4133	RD-19	VOC-1824	8240	Chloromethane	10	ug/L	U	10/26/1989	Primary Sample	SSFL Legacy Data	AnalTech	1785783.8526	268204.7221	No	Analysis is not within 3 years of the most recent result
B4133	RD-19	VOC-1824	8240	cis-1,3-Dichloropropene	1	ug/L	U	10/26/1989	Primary Sample	SSFL Legacy Data	AnalTech	1785783.8526	268204.7221	No	Analysis is not within 3 years of the most recent result
B4133	RD-19	VOC-1824	8240	Dibromochloromethane	1	ug/L	U	10/26/1989	Primary Sample	SSFL Legacy Data	AnalTech	1785783.8526	268204.7221	No	Analysis is not within 3 years of the most recent result
B4133	RD-19	VOC-1824	8240	Dichlorobenzenes	5	ug/L	U	10/26/1989	Primary Sample	SSFL Legacy Data	AnalTech	1785783.8526	268204.7221	Yes	

Group 7 RFI Bundle Report
B4133 Indirect Pathway
Sampling and Analytical Results
Santa Susana Field Laboratory

RFI Site	Well ID	Sample ID	Analytical Method	Analyte	Result	Units	Qualifier Code	Collection Date	Sample Type	Sample Delivery Group	Analytical Laboratory	Easting	Northing	Included in Risk Assessment	Rationale for Risk Exclusion
B4133	RD-19	VOC-1824	8240	Ethylbenzene	1	ug/L	U	10/26/1989	Primary Sample	SSFL Legacy Data	AnalTech	1785783.8526	268204.7221	No	Analysis is not within 3 years of the most recent result
B4133	RD-19	VOC-1824	8240	Methylene chloride	5	ug/L	U	10/26/1989	Primary Sample	SSFL Legacy Data	AnalTech	1785783.8526	268204.7221	No	Analysis is not within 3 years of the most recent result
B4133	RD-19	VOC-1824	8240	Styrene	1	ug/L	U	10/26/1989	Primary Sample	SSFL Legacy Data	AnalTech	1785783.8526	268204.7221	No	Analysis is not within 3 years of the most recent result
B4133	RD-19	VOC-1824	8240	Tetrachloroethene	1	ug/L	U	10/26/1989	Primary Sample	SSFL Legacy Data	AnalTech	1785783.8526	268204.7221	No	Analysis is not within 3 years of the most recent result
B4133	RD-19	VOC-1824	8240	Toluene	1	ug/L	U	10/26/1989	Primary Sample	SSFL Legacy Data	AnalTech	1785783.8526	268204.7221	No	Analysis is not within 3 years of the most recent result
B4133	RD-19	VOC-1824	8240	trans-1,2-Dichloroethene	1	ug/L	U	10/26/1989	Primary Sample	SSFL Legacy Data	AnalTech	1785783.8526	268204.7221	No	Analysis is not within 3 years of the most recent result
B4133	RD-19	VOC-1824	8240	trans-1,3-Dichloropropene	1	ug/L	U	10/26/1989	Primary Sample	SSFL Legacy Data	AnalTech	1785783.8526	268204.7221	No	Analysis is not within 3 years of the most recent result
B4133	RD-19	VOC-1824	8240	Trichloroethene	1	ug/L	U	10/26/1989	Primary Sample	SSFL Legacy Data	AnalTech	1785783.8526	268204.7221	No	Analysis is not within 3 years of the most recent result
B4133	RD-19	VOC-1824	8240	Vinyl acetate	10	ug/L	U	10/26/1989	Primary Sample	SSFL Legacy Data	AnalTech	1785783.8526	268204.7221	No	Analysis is not within 3 years of the most recent result
B4133	RD-19	VOC-1824	8240	Vinyl chloride	1	ug/L	U	10/26/1989	Primary Sample	SSFL Legacy Data	AnalTech	1785783.8526	268204.7221	No	Analysis is not within 3 years of the most recent result
B4133	RD-19	VOC-1824	8240	Xylenes, Total	1	ug/L	U	10/26/1989	Primary Sample	SSFL Legacy Data	AnalTech	1785783.8526	268204.7221	Yes	
B4133	RD-19	VOC-1825	8010	1,1,1-Trichloroethane	0.2	ug/L	U	7/1/1990	Primary Sample	SSFL Legacy Data	AnalTech	1785783.8526	268204.7221	No	Analysis is not within 3 years of the most recent result
B4133	RD-19	VOC-1825	8010	1,1,2,2-Tetrachloroethane	0.2	ug/L	U	7/1/1990	Primary Sample	SSFL Legacy Data	AnalTech	1785783.8526	268204.7221	No	Analysis is not within 3 years of the most recent result
B4133	RD-19	VOC-1825	8010	1,1,2-Trichloroethane	0.2	ug/L	U	7/1/1990	Primary Sample	SSFL Legacy Data	AnalTech	1785783.8526	268204.7221	No	Analysis is not within 3 years of the most recent result
B4133	RD-19	VOC-1825	8010	1,1-Dichloroethane	0.2	ug/L	U	7/1/1990	Primary Sample	SSFL Legacy Data	AnalTech	1785783.8526	268204.7221	No	Analysis is not within 3 years of the most recent result
B4133	RD-19	VOC-1825	8010	1,1-Dichloroethene	0.2	ug/L	U	7/1/1990	Primary Sample	SSFL Legacy Data	AnalTech	1785783.8526	268204.7221	No	Analysis is not within 3 years of the most recent result
B4133	RD-19	VOC-1825	8010	1,2-Dichlorobenzene	0.5	ug/L	U	7/1/1990	Primary Sample	SSFL Legacy Data	AnalTech	1785783.8526	268204.7221	No	Analysis is not within 3 years of the most recent result
B4133	RD-19	VOC-1825	8010	1,2-Dichloroethane	0.2	ug/L	U	7/1/1990	Primary Sample	SSFL Legacy Data	AnalTech	1785783.8526	268204.7221	No	Analysis is not within 3 years of the most recent result
B4133	RD-19	VOC-1825	8010	1,2-Dichloropropane	0.2	ug/L	U	7/1/1990	Primary Sample	SSFL Legacy Data	AnalTech	1785783.8526	268204.7221	No	Analysis is not within 3 years of the most recent result
B4133	RD-19	VOC-1825	8010	1,3-Dichlorobenzene	0.5	ug/L	U	7/1/1990	Primary Sample	SSFL Legacy Data	AnalTech	1785783.8526	268204.7221	No	Analysis is not within 3 years of the most recent result
B4133	RD-19	VOC-1825	8010	1,4-Dichlorobenzene	0.5	ug/L	U	7/1/1990	Primary Sample	SSFL Legacy Data	AnalTech	1785783.8526	268204.7221	No	Analysis is not within 3 years of the most recent result
B4133	RD-19	VOC-1825	8010	Bromodichloromethane	0.2	ug/L	U	7/1/1990	Primary Sample	SSFL Legacy Data	AnalTech	1785783.8526	268204.7221	No	Analysis is not within 3 years of the most recent result
B4133	RD-19	VOC-1825	8010	Bromoform	0.2	ug/L	U	7/1/1990	Primary Sample	SSFL Legacy Data	AnalTech	1785783.8526	268204.7221	No	Analysis is not within 3 years of the most recent result
B4133	RD-19	VOC-1825	8010	Bromomethane	0.2	ug/L	U	7/1/1990	Primary Sample	SSFL Legacy Data	AnalTech	1785783.8526	268204.7221	No	Analysis is not within 3 years of the most recent result
B4133	RD-19	VOC-1825	8010	Carbon Tetrachloride	0.2	ug/L	U	7/1/1990	Primary Sample	SSFL Legacy Data	AnalTech	1785783.8526	268204.7221	No	Analysis is not within 3 years of the most recent result
B4133	RD-19	VOC-1825	8010	Chlorobenzene	0.5	ug/L	U	7/1/1990	Primary Sample	SSFL Legacy Data	AnalTech	1785783.8526	268204.7221	No	Analysis is not within 3 years of the most recent result
B4133	RD-19	VOC-1825	8010	Chloroethane	0.2	ug/L	U	7/1/1990	Primary Sample	SSFL Legacy Data	AnalTech	1785783.8526	268204.7221	No	Analysis is not within 3 years of the most recent result
B4133	RD-19	VOC-1825	8010	Chloroform	0.2	ug/L	U	7/1/1990	Primary Sample	SSFL Legacy Data	AnalTech	1785783.8526	268204.7221	No	Analysis is not within 3 years of the most recent result
B4133	RD-19	VOC-1825	8010	Chloromethane	0.2	ug/L	U	7/1/1990	Primary Sample	SSFL Legacy Data	AnalTech	1785783.8526	268204.7221	No	Analysis is not within 3 years of the most recent result
B4133	RD-19	VOC-1825	8010	cis-1,2-Dichloroethene	0.2	ug/L	U	7/1/1990	Primary Sample	SSFL Legacy Data	AnalTech	1785783.8526	268204.7221	No	Analysis is not within 3 years of the most recent result
B4133	RD-19	VOC-1825	8010	cis-1,3-Dichloropropene	0.2	ug/L	U	7/1/1990	Primary Sample	SSFL Legacy Data	AnalTech	1785783.8526	268204.7221	No	Analysis is not within 3 years of the most recent result
B4133	RD-19	VOC-1825	8010	Dibromochloromethane	0.2	ug/L	U	7/1/1990	Primary Sample	SSFL Legacy Data	AnalTech	1785783.8526	268204.7221	No	Analysis is not within 3 years of the most recent result
B4133	RD-19	VOC-1825	8010	Dichlorodifluoroethane	0.2	ug/L	U	7/1/1990	Primary Sample	SSFL Legacy Data	AnalTech	1785783.8526	268204.7221	Yes	
B4133	RD-19	VOC-1825	8010	Methylene chloride	2	ug/L	U	7/1/1990	Primary Sample	SSFL Legacy Data	AnalTech	1785783.8526	268204.7221	No	Analysis is not within 3 years of the most recent result
B4133	RD-19	VOC-1825	8010	trans-1,2-Dichloroethene	0.2	ug/L	U	7/1/1990	Primary Sample	SSFL Legacy Data	AnalTech	1785783.8526	268204.7221	No	Analysis is not within 3 years of the most recent result
B4133	RD-19	VOC-1825	8010	trans-1,3-Dichloropropene	0.2	ug/L	U	7/1/1990	Primary Sample	SSFL Legacy Data	AnalTech	1785783.8526	268204.7221	No	Analysis is not within 3 years of the most recent result
B4133	RD-19	VOC-1825	8010	Trichloroethene	0.2	ug/L	U	7/1/1990	Primary Sample	SSFL Legacy Data	AnalTech	1785783.8526	268204.7221	No	Analysis is not within 3 years of the most recent result
B4133	RD-19	VOC-1825	8010	Trichlorofluoromethane	2	ug/L	U	7/1/1990	Primary Sample	SSFL Legacy Data	AnalTech	1785783.8526	268204.7221	No	Analysis is not within 3 years of the most recent result
B4133	RD-19	VOC-1825	8010	Vinyl chloride	0.2	ug/L	U	7/1/1990	Primary Sample	SSFL Legacy Data	AnalTech	1785783.8526	268204.7221	No	Analysis is not within 3 years of the most recent result
B4133	RD-19	VOC-1826	8240	1,1,1-Trichloroethane	1	ug/L	U	12/8/1990	Field Duplicate	SSFL Legacy Data	AnalTech	1785783.8526	268204.7221	No	Not a primary sample result
B4133	RD-19	VOC-1826	8240	1,1,2,2-Tetrachloroethane	1	ug/L	U	12/8/1990	Field Duplicate	SSFL Legacy Data	AnalTech	1785783.8526	268204.7221	No	Not a primary sample result
B4133	RD-19	VOC-1826	8240	1,1,2-Trichloroethane	1	ug/L	U	12/8/1990	Field Duplicate	SSFL Legacy Data	AnalTech	1785783.8526	268204.7221	No	Not a primary sample result
B4133	RD-19	VOC-1826	8240	1,1-Dichloroethane	1	ug/L	U	12/8/1990	Field Duplicate	SSFL Legacy Data	AnalTech	1785783.8526	268204.7221	No	Not a primary sample result
B4133	RD-19	VOC-1826	8240	1,1-Dichloroethene	1	ug/L	U	12/8/1990	Field Duplicate	SSFL Legacy Data	AnalTech	1785783.8526	268204.7221	No	Not a primary sample result
B4133	RD-19	VOC-1826	8240	1,2-Dichloroethane	1	ug/L	U	12/8/1990	Field Duplicate	SSFL Legacy Data	AnalTech	1785783.8526	268204.7221	No	Not a primary sample result
B4133	RD-19	VOC-1826	8240	1,2-Dichloropropane	1	ug/L	U	12/8/1990	Field Duplicate	SSFL Legacy Data	AnalTech	1785783.8526	268204.7221	No	Not a primary sample result
B4133	RD-19	VOC-1826	8240	Methyl ethyl ketone	10	ug/L	U	12/8/1990	Field Duplicate	SSFL Legacy Data	AnalTech	1785783.8526	268204.7221	No	Not a primary sample result
B4133	RD-19	VOC-1826	8240	2-Hexanone	10	ug/L	U	12/8/1990	Field Duplicate	SSFL Legacy Data	AnalTech	1785783.8526	268204.7221	No	Not a primary sample result
B4133	RD-19	VOC-1826	8240	Methyl isobutyl ketone (MIBK)	10	ug/L	U	12/8/1990	Field Duplicate	SSFL Legacy Data	AnalTech	1785783.8526	268204.7221	No	Not a primary sample result
B4133	RD-19	VOC-1826	8240	Acetone	10	ug/L	U	12/8/1990	Field Duplicate	SSFL Legacy Data	AnalTech	1785783.8526	268204.7221	No	Not a primary sample result
B4133	RD-19	VOC-1826	8240	Benzene	1	ug/L	U	12/8/1990	Field Duplicate	SSFL Legacy Data	AnalTech	1785783.8526	268204.7221	No	Not a primary sample result
B4133	RD-19	VOC-1826	8240	Bromodichloromethane	1	ug/L	U	12/8/1990	Field Duplicate	SSFL Legacy Data	AnalTech	1785783.8526	268204.7221	No	Not a primary sample result
B4133	RD-19	VOC-1826	8240	Bromoform	5	ug/L	U	12/8/1990	Field Duplicate	SSFL Legacy Data	AnalTech	1785783.8526	268204.7221	No	Not a primary sample result
B4133	RD-19	VOC-1826	8240	Bromomethane	10	ug/L	U	12/8/1990	Field Duplicate	SSFL Legacy Data	AnalTech	1785783.8526	268204.7221	No	Not a primary sample result
B4133	RD-19	VOC-1826	8240	Carbon Disulfide	1	ug/L	U	12/8/1990	Field Duplicate	SSFL Legacy Data	AnalTech	1785783.8526	268204.7221	No	Not a primary sample result
B4133	RD-19	VOC-1826	8240	Carbon Tetrachloride	1	ug/L	U	12/8/1990	Field Duplicate	SSFL Legacy Data	AnalTech	1785783.8526	268204.7221	No	Not a primary sample result
B4133	RD-19	VOC-1826	8240	Chlorobenzene	1	ug/L	U	12/8/1990	Field Duplicate	SSFL Legacy Data	AnalTech	1785783.8526	268204.7221	No	Not a primary sample result
B4133	RD-19	VOC-1826	8240	Chloroethane	1	ug/L	U	12/8/1990	Field Duplicate	SSFL Legacy Data	AnalTech	1785783.8526	268204.7221	No	Not a primary sample result
B4133	RD-19	VOC-1826	8240	Chloroform	1	ug/L	U	12/8/1990	Field Duplicate	SSFL Legacy Data	AnalTech	1785783.8526	268204.7221	No	Not a primary sample result
B4133	RD-19	VOC-1826	8240	Chloromethane	10	ug/L	U	12/8/1990	Field Duplicate	SSFL Legacy Data	AnalTech	1785783.8526	268204.7221	No	Not a primary sample result
B4133	RD-19	VOC-1826	8240	cis-1,2-Dichloroethene	1	ug/L	U	12/8/1990	Field Duplicate	SSFL Legacy Data	AnalTech	1785783.8526	268204.7221	No	Not a primary sample result
B4133	RD-19	VOC-1826	8240	cis-1,3-Dichloropropene	1	ug/L	U	12/8/1990	Field Duplicate	SSFL Legacy Data	AnalTech	1785783.8526	268204.7221	No	Not a primary sample result
B4133	RD-19	VOC-1826	8240	Dibromochloromethane	1	ug/L	U	12/8/1990	Field Duplicate	SSFL Legacy Data	AnalTech	1785783.8526	268204.7221	No	Not a primary sample result
B4133	RD-19	VOC-1826	8240	Dichlorobenzenes	5	ug/L	U	12/8/1990	Field Duplicate	SSFL Legacy Data	AnalTech	1785783.8526	268204.7221	No	Not a primary sample result
B4133	RD-19	VOC-1826	8240	Ethylbenzene	1	ug/L	U	12/8/1990	Field Duplicate	SSFL Legacy Data	AnalTech	1785783.8526	268204.7221	No	Not a primary sample result
B4133	RD-19	VOC-1826	8240	Methylene chloride	5	ug/L	U	12/8/1990	Field Duplicate	SSFL Legacy Data	AnalTech	1785783.8526	268204.7221	No	Not a primary sample result
B4133	RD-19	VOC-1826	8240	Styrene	1	ug/L	U	12/8/1990	Field Duplicate	SSFL Legacy Data	AnalTech	1785783.8526	268204.7221	No	Not a primary sample result
B4133	RD-19	VOC-1826	8240	Tetrachloroethene	1	ug/L	U	12/8/1990	Field Duplicate	SSFL Legacy Data	AnalTech	1785783.8526	268204.7221	No	Not a primary sample result
B4133	RD-19	VOC-1826	8240	Toluene	1	ug/L	U	12/8/1990	Field Duplicate	SSFL Legacy Data	AnalTech	1785783.8526	268204.7221	No	Not a primary sample result
B4133	RD-19	VOC-1826	8240	trans-1,2-Dichloroethene	1	ug/L	U	12/8/1990	Field Duplicate	SSFL Legacy Data	AnalTech	1785783.8526	268204.7221	No	Not a primary sample result
B4133	RD-19	VOC-1826	8240	trans-1,3-Dichloropropene	1	ug/L	U	12/8/1990	Field Duplicate	SSFL Legacy Data	AnalTech	1785783.8526	268204.7221	No	Not a primary sample result
B4133	RD-19	VOC-1826	8240	Trichloroethene	1	ug/L	U	12/8/1990	Field Duplicate	SSFL Legacy Data	AnalTech	1785783.8526	268204.7221	No	Not a primary sample result
B4133	RD-19	VOC-1826	8240	Vinyl acetate	10	ug/L	U	12/8/1990	Field Duplicate	SSFL Legacy Data	AnalTech	1785783.8526	268204.7221	No	Not a primary sample result

Group 7 RFI Bundle Report
B4133 Indirect Pathway
Sampling and Analytical Results
Santa Susana Field Laboratory

RFI Site	Well ID	Sample ID	Analytical Method	Analyte	Result	Units	Qualifier Code	Collection Date	Sample Type	Sample Delivery Group	Analytical Laboratory	Easting	Northing	Included in Risk Assessment	Rationale for Risk Exclusion
B4133	RD-19	VOC-1826	8240	Vinyl chloride	1	ug/L	U	12/8/1990	Field Duplicate	SSFL Legacy Data	AnalTech	1785783.8526	268204.7221	No	Not a primary sample result
B4133	RD-19	VOC-1826	8240	Xylenes, Total	1	ug/L	U	12/8/1990	Field Duplicate	SSFL Legacy Data	AnalTech	1785783.8526	268204.7221	No	Not a primary sample result
B4133	RD-19	VOC-1827	8240	1,1,1-Trichloroethane	1	ug/L	U	12/8/1990	Primary Sample	SSFL Legacy Data	AnalTech	1785783.8526	268204.7221	No	Analysis is not within 3 years of the most recent result
B4133	RD-19	VOC-1827	8240	1,1,2,2-Tetrachloroethane	1	ug/L	U	12/8/1990	Primary Sample	SSFL Legacy Data	AnalTech	1785783.8526	268204.7221	No	Analysis is not within 3 years of the most recent result
B4133	RD-19	VOC-1827	8240	1,1,2-Trichloroethane	1	ug/L	U	12/8/1990	Primary Sample	SSFL Legacy Data	AnalTech	1785783.8526	268204.7221	No	Analysis is not within 3 years of the most recent result
B4133	RD-19	VOC-1827	8240	1,1-Dichloroethane	1	ug/L	U	12/8/1990	Primary Sample	SSFL Legacy Data	AnalTech	1785783.8526	268204.7221	No	Analysis is not within 3 years of the most recent result
B4133	RD-19	VOC-1827	8240	1,1-Dichloroethene	1	ug/L	U	12/8/1990	Primary Sample	SSFL Legacy Data	AnalTech	1785783.8526	268204.7221	No	Analysis is not within 3 years of the most recent result
B4133	RD-19	VOC-1827	8240	1,2-Dichloroethane	1	ug/L	U	12/8/1990	Primary Sample	SSFL Legacy Data	AnalTech	1785783.8526	268204.7221	No	Analysis is not within 3 years of the most recent result
B4133	RD-19	VOC-1827	8240	1,2-Dichloropropane	1	ug/L	U	12/8/1990	Primary Sample	SSFL Legacy Data	AnalTech	1785783.8526	268204.7221	No	Analysis is not within 3 years of the most recent result
B4133	RD-19	VOC-1827	8240	Methyl ethyl ketone	10	ug/L	U	12/8/1990	Primary Sample	SSFL Legacy Data	AnalTech	1785783.8526	268204.7221	No	Analysis is not within 3 years of the most recent result
B4133	RD-19	VOC-1827	8240	2-Hexanone	10	ug/L	U	12/8/1990	Primary Sample	SSFL Legacy Data	AnalTech	1785783.8526	268204.7221	No	Analysis is not within 3 years of the most recent result
B4133	RD-19	VOC-1827	8240	Methyl isobutyl ketone (MIBK)	10	ug/L	U	12/8/1990	Primary Sample	SSFL Legacy Data	AnalTech	1785783.8526	268204.7221	No	Analysis is not within 3 years of the most recent result
B4133	RD-19	VOC-1827	8240	Acetone	10	ug/L	U	12/8/1990	Primary Sample	SSFL Legacy Data	AnalTech	1785783.8526	268204.7221	No	Analysis is not within 3 years of the most recent result
B4133	RD-19	VOC-1827	8240	Benzene	1	ug/L	U	12/8/1990	Primary Sample	SSFL Legacy Data	AnalTech	1785783.8526	268204.7221	No	Analysis is not within 3 years of the most recent result
B4133	RD-19	VOC-1827	8240	Bromodichloromethane	1	ug/L	U	12/8/1990	Primary Sample	SSFL Legacy Data	AnalTech	1785783.8526	268204.7221	No	Analysis is not within 3 years of the most recent result
B4133	RD-19	VOC-1827	8240	Bromoform	5	ug/L	U	12/8/1990	Primary Sample	SSFL Legacy Data	AnalTech	1785783.8526	268204.7221	No	Analysis is not within 3 years of the most recent result
B4133	RD-19	VOC-1827	8240	Bromomethane	10	ug/L	U	12/8/1990	Primary Sample	SSFL Legacy Data	AnalTech	1785783.8526	268204.7221	No	Analysis is not within 3 years of the most recent result
B4133	RD-19	VOC-1827	8240	Carbon Disulfide	1	ug/L	U	12/8/1990	Primary Sample	SSFL Legacy Data	AnalTech	1785783.8526	268204.7221	No	Analysis is not within 3 years of the most recent result
B4133	RD-19	VOC-1827	8240	Carbon Tetrachloride	1	ug/L	U	12/8/1990	Primary Sample	SSFL Legacy Data	AnalTech	1785783.8526	268204.7221	No	Analysis is not within 3 years of the most recent result
B4133	RD-19	VOC-1827	8240	Chlorobenzene	1	ug/L	U	12/8/1990	Primary Sample	SSFL Legacy Data	AnalTech	1785783.8526	268204.7221	No	Analysis is not within 3 years of the most recent result
B4133	RD-19	VOC-1827	8240	Chloroethane	1	ug/L	U	12/8/1990	Primary Sample	SSFL Legacy Data	AnalTech	1785783.8526	268204.7221	No	Analysis is not within 3 years of the most recent result
B4133	RD-19	VOC-1827	8240	Chloroform	1	ug/L	U	12/8/1990	Primary Sample	SSFL Legacy Data	AnalTech	1785783.8526	268204.7221	No	Analysis is not within 3 years of the most recent result
B4133	RD-19	VOC-1827	8240	Chloromethane	10	ug/L	U	12/8/1990	Primary Sample	SSFL Legacy Data	AnalTech	1785783.8526	268204.7221	No	Analysis is not within 3 years of the most recent result
B4133	RD-19	VOC-1827	8240	cis-1,2-Dichloroethene	1	ug/L	U	12/8/1990	Primary Sample	SSFL Legacy Data	AnalTech	1785783.8526	268204.7221	No	Analysis is not within 3 years of the most recent result
B4133	RD-19	VOC-1827	8240	cis-1,3-Dichloropropene	1	ug/L	U	12/8/1990	Primary Sample	SSFL Legacy Data	AnalTech	1785783.8526	268204.7221	No	Analysis is not within 3 years of the most recent result
B4133	RD-19	VOC-1827	8240	Dibromochloromethane	1	ug/L	U	12/8/1990	Primary Sample	SSFL Legacy Data	AnalTech	1785783.8526	268204.7221	No	Analysis is not within 3 years of the most recent result
B4133	RD-19	VOC-1827	8240	Dichlorobenzenes	5	ug/L	U	12/8/1990	Primary Sample	SSFL Legacy Data	AnalTech	1785783.8526	268204.7221	Yes	
B4133	RD-19	VOC-1827	8240	Ethylbenzene	1	ug/L	U	12/8/1990	Primary Sample	SSFL Legacy Data	AnalTech	1785783.8526	268204.7221	No	Analysis is not within 3 years of the most recent result
B4133	RD-19	VOC-1827	8240	Methylene chloride	5	ug/L	U	12/8/1990	Primary Sample	SSFL Legacy Data	AnalTech	1785783.8526	268204.7221	No	Analysis is not within 3 years of the most recent result
B4133	RD-19	VOC-1827	8240	Styrene	1	ug/L	U	12/8/1990	Primary Sample	SSFL Legacy Data	AnalTech	1785783.8526	268204.7221	No	Analysis is not within 3 years of the most recent result
B4133	RD-19	VOC-1827	8240	Tetrachloroethene	1	ug/L	U	12/8/1990	Primary Sample	SSFL Legacy Data	AnalTech	1785783.8526	268204.7221	No	Analysis is not within 3 years of the most recent result
B4133	RD-19	VOC-1827	8240	Toluene	1	ug/L	U	12/8/1990	Primary Sample	SSFL Legacy Data	AnalTech	1785783.8526	268204.7221	No	Analysis is not within 3 years of the most recent result
B4133	RD-19	VOC-1827	8240	trans-1,2-Dichloroethene	1	ug/L	U	12/8/1990	Primary Sample	SSFL Legacy Data	AnalTech	1785783.8526	268204.7221	No	Analysis is not within 3 years of the most recent result
B4133	RD-19	VOC-1827	8240	trans-1,3-Dichloropropene	1	ug/L	U	12/8/1990	Primary Sample	SSFL Legacy Data	AnalTech	1785783.8526	268204.7221	No	Analysis is not within 3 years of the most recent result
B4133	RD-19	VOC-1827	8240	Trichloroethene	1	ug/L	U	12/8/1990	Primary Sample	SSFL Legacy Data	AnalTech	1785783.8526	268204.7221	No	Analysis is not within 3 years of the most recent result
B4133	RD-19	VOC-1827	8240	Vinyl acetate	10	ug/L	U	12/8/1990	Primary Sample	SSFL Legacy Data	AnalTech	1785783.8526	268204.7221	No	Analysis is not within 3 years of the most recent result
B4133	RD-19	VOC-1827	8240	Vinyl chloride	1	ug/L	U	12/8/1990	Primary Sample	SSFL Legacy Data	AnalTech	1785783.8526	268204.7221	No	Analysis is not within 3 years of the most recent result
B4133	RD-19	VOC-1827	8240	Xylenes, Total	1	ug/L	U	12/8/1990	Primary Sample	SSFL Legacy Data	AnalTech	1785783.8526	268204.7221	Yes	
B4133	RD-19	VOC-1828	8240	1,1,1-Trichloroethane	1	ug/L	U	3/8/1991	Field Duplicate	SSFL Legacy Data	AnalTech	1785783.8526	268204.7221	No	Not a primary sample result
B4133	RD-19	VOC-1828	8240	1,1,2,2-Tetrachloroethane	1	ug/L	U	3/8/1991	Field Duplicate	SSFL Legacy Data	AnalTech	1785783.8526	268204.7221	No	Not a primary sample result
B4133	RD-19	VOC-1828	8240	1,1,2-Trichloroethane	1	ug/L	U	3/8/1991	Field Duplicate	SSFL Legacy Data	AnalTech	1785783.8526	268204.7221	No	Not a primary sample result
B4133	RD-19	VOC-1828	8240	1,1-Dichloroethane	1	ug/L	U	3/8/1991	Field Duplicate	SSFL Legacy Data	AnalTech	1785783.8526	268204.7221	No	Not a primary sample result
B4133	RD-19	VOC-1828	8240	1,1-Dichloroethene	1	ug/L	U	3/8/1991	Field Duplicate	SSFL Legacy Data	AnalTech	1785783.8526	268204.7221	No	Not a primary sample result
B4133	RD-19	VOC-1828	8240	1,2-Dichlorobenzene	5	ug/L	U	3/8/1991	Field Duplicate	SSFL Legacy Data	AnalTech	1785783.8526	268204.7221	No	Not a primary sample result
B4133	RD-19	VOC-1828	8240	1,2-Dichloroethane	1	ug/L	U	3/8/1991	Field Duplicate	SSFL Legacy Data	AnalTech	1785783.8526	268204.7221	No	Not a primary sample result
B4133	RD-19	VOC-1828	8240	1,2-Dichloropropane	1	ug/L	U	3/8/1991	Field Duplicate	SSFL Legacy Data	AnalTech	1785783.8526	268204.7221	No	Not a primary sample result
B4133	RD-19	VOC-1828	8240	1,3-Dichlorobenzene	5	ug/L	U	3/8/1991	Field Duplicate	SSFL Legacy Data	AnalTech	1785783.8526	268204.7221	No	Not a primary sample result
B4133	RD-19	VOC-1828	8240	1,4-Dichlorobenzene	5	ug/L	U	3/8/1991	Field Duplicate	SSFL Legacy Data	AnalTech	1785783.8526	268204.7221	No	Not a primary sample result
B4133	RD-19	VOC-1828	8240	Methyl ethyl ketone	20	ug/L	U	3/8/1991	Field Duplicate	SSFL Legacy Data	AnalTech	1785783.8526	268204.7221	No	Not a primary sample result
B4133	RD-19	VOC-1828	8240	2-Chloroethylvinyl ether	10	ug/L	U	3/8/1991	Field Duplicate	SSFL Legacy Data	AnalTech	1785783.8526	268204.7221	No	Not a primary sample result
B4133	RD-19	VOC-1828	8240	2-Hexanone	10	ug/L	U	3/8/1991	Field Duplicate	SSFL Legacy Data	AnalTech	1785783.8526	268204.7221	No	Not a primary sample result
B4133	RD-19	VOC-1828	8240	Acetone	20	ug/L	U	3/8/1991	Field Duplicate	SSFL Legacy Data	AnalTech	1785783.8526	268204.7221	No	Not a primary sample result
B4133	RD-19	VOC-1828	8240	Benzene	1	ug/L	U	3/8/1991	Field Duplicate	SSFL Legacy Data	AnalTech	1785783.8526	268204.7221	No	Not a primary sample result
B4133	RD-19	VOC-1828	8240	Bromodichloromethane	1	ug/L	U	3/8/1991	Field Duplicate	SSFL Legacy Data	AnalTech	1785783.8526	268204.7221	No	Not a primary sample result
B4133	RD-19	VOC-1828	8240	Bromoform	5	ug/L	U	3/8/1991	Field Duplicate	SSFL Legacy Data	AnalTech	1785783.8526	268204.7221	No	Not a primary sample result
B4133	RD-19	VOC-1828	8240	Bromomethane	10	ug/L	U	3/8/1991	Field Duplicate	SSFL Legacy Data	AnalTech	1785783.8526	268204.7221	No	Not a primary sample result
B4133	RD-19	VOC-1828	8240	Carbon Disulfide	1	ug/L	U	3/8/1991	Field Duplicate	SSFL Legacy Data	AnalTech	1785783.8526	268204.7221	No	Not a primary sample result
B4133	RD-19	VOC-1828	8240	Carbon Tetrachloride	1	ug/L	U	3/8/1991	Field Duplicate	SSFL Legacy Data	AnalTech	1785783.8526	268204.7221	No	Not a primary sample result
B4133	RD-19	VOC-1828	8240	Chlorobenzene	1	ug/L	U	3/8/1991	Field Duplicate	SSFL Legacy Data	AnalTech	1785783.8526	268204.7221	No	Not a primary sample result
B4133	RD-19	VOC-1828	8240	Chloroethane	1	ug/L	U	3/8/1991	Field Duplicate	SSFL Legacy Data	AnalTech	1785783.8526	268204.7221	No	Not a primary sample result
B4133	RD-19	VOC-1828	8240	Chloroform	1	ug/L	U	3/8/1991	Field Duplicate	SSFL Legacy Data	AnalTech	1785783.8526	268204.7221	No	Not a primary sample result
B4133	RD-19	VOC-1828	8240	Chloromethane	10	ug/L	U	3/8/1991	Field Duplicate	SSFL Legacy Data	AnalTech	1785783.8526	268204.7221	No	Not a primary sample result
B4133	RD-19	VOC-1828	8240	cis-1,2-Dichloroethene	1	ug/L	U	3/8/1991	Field Duplicate	SSFL Legacy Data	AnalTech	1785783.8526	268204.7221	No	Not a primary sample result
B4133	RD-19	VOC-1828	8240	cis-1,3-Dichloropropene	1	ug/L	U	3/8/1991	Field Duplicate	SSFL Legacy Data	AnalTech	1785783.8526	268204.7221	No	Not a primary sample result
B4133	RD-19	VOC-1828	8240	Dibromochloromethane	1	ug/L	U	3/8/1991	Field Duplicate	SSFL Legacy Data	AnalTech	1785783.8526	268204.7221	No	Not a primary sample result
B4133	RD-19	VOC-1828	8240	Ethylbenzene	1	ug/L	U	3/8/1991	Field Duplicate	SSFL Legacy Data	AnalTech	1785783.8526	268204.7221	No	Not a primary sample result
B4133	RD-19	VOC-1828	8240	Methyl isobutyl ketone (MIBK)	10	ug/L	U	3/8/1991	Field Duplicate	SSFL Legacy Data	AnalTech	1785783.8526	268204.7221	No	Not a primary sample result
B4133	RD-19	VOC-1828	8240	Methylene chloride	5	ug/L	U	3/8/1991	Field Duplicate	SSFL Legacy Data	AnalTech	1785783.8526	268204.7221	No	Not a primary sample result
B4133	RD-19	VOC-1828	8240	Styrene	1	ug/L	U	3/8/1991	Field Duplicate	SSFL Legacy Data	AnalTech	1785783.8526	268204.7221	No	Not a primary sample result
B4133	RD-19	VOC-1828	8240	Tetrachloroethene	1	ug/L	U	3/8/1991	Field Duplicate	SSFL Legacy Data	AnalTech	1785783.8526	268204.7221	No	Not a primary sample result
B4133	RD-19	VOC-1828	8240	Toluene	2	ug/L	U	3/8/1991	Field Duplicate	SSFL Legacy Data	AnalTech	1785783.8526	268204.7221	No	Not a primary sample result
B4133	RD-19	VOC-1828	8240	trans-1,2-Dichloroethene	1	ug/L	U	3/8/1991	Field Duplicate	SSFL Legacy Data	AnalTech	1785783.8526	268204.7221	No	Not a primary sample result
B4133	RD-19	VOC-1828	8240	trans-1,3-Dichloropropene	1	ug/L	U	3/8/1991	Field Duplicate	SSFL Legacy Data	AnalTech	1785783.8526	268204.7221	No	Not a primary sample result
B4133	RD-19	VOC-1828	8240	Trichloroethene	1	ug/L	U	3/8/1991	Field Duplicate	SSFL Legacy Data	AnalTech	1785783.8526	268204.7221	No	Not a primary sample result

RFI Site	Well ID	Sample ID	Analytical Method	Analyte	Result	Units	Qualifier Code	Collection Date	Sample Type	Sample Delivery Group	Analytical Laboratory	Easting	Northing	Included in Risk Assessment	Rationale for Risk Exclusion
B4133	RD-19	VOC-1828	8240	Vinyl acetate	10	ug/L	U	3/8/1991	Field Duplicate	SSFL Legacy Data	AnalTech	1785783.8526	268204.7221	No	Not a primary sample result
B4133	RD-19	VOC-1828	8240	Vinyl chloride	1	ug/L	U	3/8/1991	Field Duplicate	SSFL Legacy Data	AnalTech	1785783.8526	268204.7221	No	Not a primary sample result
B4133	RD-19	VOC-1828	8240	Xylenes, Total	1	ug/L	U	3/8/1991	Field Duplicate	SSFL Legacy Data	AnalTech	1785783.8526	268204.7221	No	Not a primary sample result
B4133	RD-19	VOC-1829	8240	1,1,1-Trichloroethane	1	ug/L	U	3/8/1991	Primary Sample	SSFL Legacy Data	AnalTech	1785783.8526	268204.7221	No	Analysis is not within 3 years of the most recent result
B4133	RD-19	VOC-1829	8240	1,1,2,2-Tetrachloroethane	1	ug/L	U	3/8/1991	Primary Sample	SSFL Legacy Data	AnalTech	1785783.8526	268204.7221	No	Analysis is not within 3 years of the most recent result
B4133	RD-19	VOC-1829	8240	1,1,2-Trichloroethane	1	ug/L	U	3/8/1991	Primary Sample	SSFL Legacy Data	AnalTech	1785783.8526	268204.7221	No	Analysis is not within 3 years of the most recent result
B4133	RD-19	VOC-1829	8240	1,1-Dichloroethane	1	ug/L	U	3/8/1991	Primary Sample	SSFL Legacy Data	AnalTech	1785783.8526	268204.7221	No	Analysis is not within 3 years of the most recent result
B4133	RD-19	VOC-1829	8240	1,1-Dichloroethene	1	ug/L	U	3/8/1991	Primary Sample	SSFL Legacy Data	AnalTech	1785783.8526	268204.7221	No	Analysis is not within 3 years of the most recent result
B4133	RD-19	VOC-1829	8240	1,2-Dichlorobenzene	5	ug/L	U	3/8/1991	Primary Sample	SSFL Legacy Data	AnalTech	1785783.8526	268204.7221	No	Analysis is not within 3 years of the most recent result
B4133	RD-19	VOC-1829	8240	1,2-Dichloroethane	1	ug/L	U	3/8/1991	Primary Sample	SSFL Legacy Data	AnalTech	1785783.8526	268204.7221	No	Analysis is not within 3 years of the most recent result
B4133	RD-19	VOC-1829	8240	1,2-Dichloropropane	1	ug/L	U	3/8/1991	Primary Sample	SSFL Legacy Data	AnalTech	1785783.8526	268204.7221	No	Analysis is not within 3 years of the most recent result
B4133	RD-19	VOC-1829	8240	1,3-Dichlorobenzene	5	ug/L	U	3/8/1991	Primary Sample	SSFL Legacy Data	AnalTech	1785783.8526	268204.7221	No	Analysis is not within 3 years of the most recent result
B4133	RD-19	VOC-1829	8240	1,4-Dichlorobenzene	5	ug/L	U	3/8/1991	Primary Sample	SSFL Legacy Data	AnalTech	1785783.8526	268204.7221	No	Analysis is not within 3 years of the most recent result
B4133	RD-19	VOC-1829	8240	Methyl ethyl ketone	20	ug/L	U	3/8/1991	Primary Sample	SSFL Legacy Data	AnalTech	1785783.8526	268204.7221	No	Analysis is not within 3 years of the most recent result
B4133	RD-19	VOC-1829	8240	2-Chloroethylvinyl ether	10	ug/L	U	3/8/1991	Primary Sample	SSFL Legacy Data	AnalTech	1785783.8526	268204.7221	No	Analysis is not within 3 years of the most recent result
B4133	RD-19	VOC-1829	8240	2-Hexanone	10	ug/L	U	3/8/1991	Primary Sample	SSFL Legacy Data	AnalTech	1785783.8526	268204.7221	No	Analysis is not within 3 years of the most recent result
B4133	RD-19	VOC-1829	8240	Acetone	20	ug/L	U	3/8/1991	Primary Sample	SSFL Legacy Data	AnalTech	1785783.8526	268204.7221	No	Analysis is not within 3 years of the most recent result
B4133	RD-19	VOC-1829	8240	Benzene	1	ug/L	U	3/8/1991	Primary Sample	SSFL Legacy Data	AnalTech	1785783.8526	268204.7221	No	Analysis is not within 3 years of the most recent result
B4133	RD-19	VOC-1829	8240	Bromodichloromethane	1	ug/L	U	3/8/1991	Primary Sample	SSFL Legacy Data	AnalTech	1785783.8526	268204.7221	No	Analysis is not within 3 years of the most recent result
B4133	RD-19	VOC-1829	8240	Bromoform	5	ug/L	U	3/8/1991	Primary Sample	SSFL Legacy Data	AnalTech	1785783.8526	268204.7221	No	Analysis is not within 3 years of the most recent result
B4133	RD-19	VOC-1829	8240	Bromomethane	10	ug/L	U	3/8/1991	Primary Sample	SSFL Legacy Data	AnalTech	1785783.8526	268204.7221	No	Analysis is not within 3 years of the most recent result
B4133	RD-19	VOC-1829	8240	Carbon Disulfide	1	ug/L	U	3/8/1991	Primary Sample	SSFL Legacy Data	AnalTech	1785783.8526	268204.7221	No	Analysis is not within 3 years of the most recent result
B4133	RD-19	VOC-1829	8240	Carbon Tetrachloride	1	ug/L	U	3/8/1991	Primary Sample	SSFL Legacy Data	AnalTech	1785783.8526	268204.7221	No	Analysis is not within 3 years of the most recent result
B4133	RD-19	VOC-1829	8240	Chlorobenzene	1	ug/L	U	3/8/1991	Primary Sample	SSFL Legacy Data	AnalTech	1785783.8526	268204.7221	No	Analysis is not within 3 years of the most recent result
B4133	RD-19	VOC-1829	8240	Chloroethane	1	ug/L	U	3/8/1991	Primary Sample	SSFL Legacy Data	AnalTech	1785783.8526	268204.7221	No	Analysis is not within 3 years of the most recent result
B4133	RD-19	VOC-1829	8240	Chloroform	1	ug/L	U	3/8/1991	Primary Sample	SSFL Legacy Data	AnalTech	1785783.8526	268204.7221	No	Analysis is not within 3 years of the most recent result
B4133	RD-19	VOC-1829	8240	Chloromethane	10	ug/L	U	3/8/1991	Primary Sample	SSFL Legacy Data	AnalTech	1785783.8526	268204.7221	No	Analysis is not within 3 years of the most recent result
B4133	RD-19	VOC-1829	8240	cis-1,2-Dichloroethene	1	ug/L	U	3/8/1991	Primary Sample	SSFL Legacy Data	AnalTech	1785783.8526	268204.7221	No	Analysis is not within 3 years of the most recent result
B4133	RD-19	VOC-1829	8240	cis-1,3-Dichloropropene	1	ug/L	U	3/8/1991	Primary Sample	SSFL Legacy Data	AnalTech	1785783.8526	268204.7221	No	Analysis is not within 3 years of the most recent result
B4133	RD-19	VOC-1829	8240	Dibromochloromethane	1	ug/L	U	3/8/1991	Primary Sample	SSFL Legacy Data	AnalTech	1785783.8526	268204.7221	No	Analysis is not within 3 years of the most recent result
B4133	RD-19	VOC-1829	8240	Ethylbenzene	1	ug/L	U	3/8/1991	Primary Sample	SSFL Legacy Data	AnalTech	1785783.8526	268204.7221	No	Analysis is not within 3 years of the most recent result
B4133	RD-19	VOC-1829	8240	Methyl isobutyl ketone (MIBK)	10	ug/L	U	3/8/1991	Primary Sample	SSFL Legacy Data	AnalTech	1785783.8526	268204.7221	No	Analysis is not within 3 years of the most recent result
B4133	RD-19	VOC-1829	8240	Methylene chloride	5	ug/L	U	3/8/1991	Primary Sample	SSFL Legacy Data	AnalTech	1785783.8526	268204.7221	No	Analysis is not within 3 years of the most recent result
B4133	RD-19	VOC-1829	8240	Styrene	1	ug/L	U	3/8/1991	Primary Sample	SSFL Legacy Data	AnalTech	1785783.8526	268204.7221	No	Analysis is not within 3 years of the most recent result
B4133	RD-19	VOC-1829	8240	Tetrachloroethene	1	ug/L	U	3/8/1991	Primary Sample	SSFL Legacy Data	AnalTech	1785783.8526	268204.7221	No	Analysis is not within 3 years of the most recent result
B4133	RD-19	VOC-1829	8240	Toluene	2	ug/L	U	3/8/1991	Primary Sample	SSFL Legacy Data	AnalTech	1785783.8526	268204.7221	No	Analysis is not within 3 years of the most recent result
B4133	RD-19	VOC-1829	8240	trans-1,2-Dichloroethene	1	ug/L	U	3/8/1991	Primary Sample	SSFL Legacy Data	AnalTech	1785783.8526	268204.7221	No	Analysis is not within 3 years of the most recent result
B4133	RD-19	VOC-1829	8240	trans-1,3-Dichloropropene	1	ug/L	U	3/8/1991	Primary Sample	SSFL Legacy Data	AnalTech	1785783.8526	268204.7221	No	Analysis is not within 3 years of the most recent result
B4133	RD-19	VOC-1829	8240	Trichloroethene	1	ug/L	U	3/8/1991	Primary Sample	SSFL Legacy Data	AnalTech	1785783.8526	268204.7221	No	Analysis is not within 3 years of the most recent result
B4133	RD-19	VOC-1829	8240	Vinyl acetate	10	ug/L	U	3/8/1991	Primary Sample	SSFL Legacy Data	AnalTech	1785783.8526	268204.7221	No	Analysis is not within 3 years of the most recent result
B4133	RD-19	VOC-1829	8240	Vinyl chloride	1	ug/L	U	3/8/1991	Primary Sample	SSFL Legacy Data	AnalTech	1785783.8526	268204.7221	No	Analysis is not within 3 years of the most recent result
B4133	RD-19	VOC-1829	8240	Xylenes, Total	1	ug/L	U	3/8/1991	Primary Sample	SSFL Legacy Data	AnalTech	1785783.8526	268204.7221	Yes	
B4133	RD-19	VOC-1830	8240	1,1,1-Trichloroethane	1	ug/L	U	6/9/1991	Primary Sample	SSFL Legacy Data	AnalTech	1785783.8526	268204.7221	No	Analysis is not within 3 years of the most recent result
B4133	RD-19	VOC-1830	8240	1,1,2,2-Tetrachloroethane	1	ug/L	U	6/9/1991	Primary Sample	SSFL Legacy Data	AnalTech	1785783.8526	268204.7221	No	Analysis is not within 3 years of the most recent result
B4133	RD-19	VOC-1830	8240	1,1,2-Trichloroethane	1	ug/L	U	6/9/1991	Primary Sample	SSFL Legacy Data	AnalTech	1785783.8526	268204.7221	No	Analysis is not within 3 years of the most recent result
B4133	RD-19	VOC-1830	8240	1,1-Dichloroethane	1	ug/L	U	6/9/1991	Primary Sample	SSFL Legacy Data	AnalTech	1785783.8526	268204.7221	No	Analysis is not within 3 years of the most recent result
B4133	RD-19	VOC-1830	8240	1,1-Dichloroethene	1	ug/L	U	6/9/1991	Primary Sample	SSFL Legacy Data	AnalTech	1785783.8526	268204.7221	No	Analysis is not within 3 years of the most recent result
B4133	RD-19	VOC-1830	8240	1,2-Dichlorobenzene	5	ug/L	U	6/9/1991	Primary Sample	SSFL Legacy Data	AnalTech	1785783.8526	268204.7221	No	Analysis is not within 3 years of the most recent result
B4133	RD-19	VOC-1830	8240	1,2-Dichloroethane	1	ug/L	U	6/9/1991	Primary Sample	SSFL Legacy Data	AnalTech	1785783.8526	268204.7221	No	Analysis is not within 3 years of the most recent result
B4133	RD-19	VOC-1830	8240	1,2-Dichloropropane	1	ug/L	U	6/9/1991	Primary Sample	SSFL Legacy Data	AnalTech	1785783.8526	268204.7221	No	Analysis is not within 3 years of the most recent result
B4133	RD-19	VOC-1830	8240	1,3-Dichlorobenzene	5	ug/L	U	6/9/1991	Primary Sample	SSFL Legacy Data	AnalTech	1785783.8526	268204.7221	No	Analysis is not within 3 years of the most recent result
B4133	RD-19	VOC-1830	8240	1,4-Dichlorobenzene	5	ug/L	U	6/9/1991	Primary Sample	SSFL Legacy Data	AnalTech	1785783.8526	268204.7221	No	Analysis is not within 3 years of the most recent result
B4133	RD-19	VOC-1830	8240	Methyl ethyl ketone	20	ug/L	U	6/9/1991	Primary Sample	SSFL Legacy Data	AnalTech	1785783.8526	268204.7221	No	Analysis is not within 3 years of the most recent result
B4133	RD-19	VOC-1830	8240	2-Hexanone	10	ug/L	U	6/9/1991	Primary Sample	SSFL Legacy Data	AnalTech	1785783.8526	268204.7221	No	Analysis is not within 3 years of the most recent result
B4133	RD-19	VOC-1830	8240	Acetone	20	ug/L	U	6/9/1991	Primary Sample	SSFL Legacy Data	AnalTech	1785783.8526	268204.7221	No	Analysis is not within 3 years of the most recent result
B4133	RD-19	VOC-1830	8240	Benzene	1	ug/L	U	6/9/1991	Primary Sample	SSFL Legacy Data	AnalTech	1785783.8526	268204.7221	No	Analysis is not within 3 years of the most recent result
B4133	RD-19	VOC-1830	8240	Bromodichloromethane	1	ug/L	U	6/9/1991	Primary Sample	SSFL Legacy Data	AnalTech	1785783.8526	268204.7221	No	Analysis is not within 3 years of the most recent result
B4133	RD-19	VOC-1830	8240	Bromoform	5	ug/L	U	6/9/1991	Primary Sample	SSFL Legacy Data	AnalTech	1785783.8526	268204.7221	No	Analysis is not within 3 years of the most recent result
B4133	RD-19	VOC-1830	8240	Bromomethane	10	ug/L	U	6/9/1991	Primary Sample	SSFL Legacy Data	AnalTech	1785783.8526	268204.7221	No	Analysis is not within 3 years of the most recent result
B4133	RD-19	VOC-1830	8240	Carbon Disulfide	1	ug/L	U	6/9/1991	Primary Sample	SSFL Legacy Data	AnalTech	1785783.8526	268204.7221	No	Analysis is not within 3 years of the most recent result
B4133	RD-19	VOC-1830	8240	Carbon Tetrachloride	1	ug/L	U	6/9/1991	Primary Sample	SSFL Legacy Data	AnalTech	1785783.8526	268204.7221	No	Analysis is not within 3 years of the most recent result
B4133	RD-19	VOC-1830	8240	Chlorobenzene	1	ug/L	U	6/9/1991	Primary Sample	SSFL Legacy Data	AnalTech	1785783.8526	268204.7221	No	Analysis is not within 3 years of the most recent result
B4133	RD-19	VOC-1830	8240	Chloroethane	1	ug/L	U	6/9/1991	Primary Sample	SSFL Legacy Data	AnalTech	1785783.8526	268204.7221	No	Analysis is not within 3 years of the most recent result
B4133	RD-19	VOC-1830	8240	Chloroform	1	ug/L	U	6/9/1991	Primary Sample	SSFL Legacy Data	AnalTech	1785783.8526	268204.7221	No	Analysis is not within 3 years of the most recent result
B4133	RD-19	VOC-1830	8240	Chloromethane	10	ug/L	U	6/9/1991	Primary Sample	SSFL Legacy Data	AnalTech	1785783.8526	268204.7221	No	Analysis is not within 3 years of the most recent result
B4133	RD-19	VOC-1830	8240	cis-1,2-Dichloroethene	1	ug/L	U	6/9/1991	Primary Sample	SSFL Legacy Data	AnalTech	1785783.8526	268204.7221	No	Analysis is not within 3 years of the most recent result
B4133	RD-19	VOC-1830	8240	cis-1,3-Dichloropropene	1	ug/L	U	6/9/1991	Primary Sample	SSFL Legacy Data	AnalTech	1785783.8526	268204.7221	No	Analysis is not within 3 years of the most recent result
B4133	RD-19	VOC-1830	8240	Dibromochloromethane	1	ug/L	U	6/9/1991	Primary Sample	SSFL Legacy Data	AnalTech	1785783.8526	268204.7221	No	Analysis is not within 3 years of the most recent result
B4133	RD-19	VOC-1830	8240	Ethylbenzene	1	ug/L	U	6/9/1991	Primary Sample	SSFL Legacy Data	AnalTech	1785783.8526	268204.7221	No	Analysis is not within 3 years of the most recent result
B4133	RD-19	VOC-1830	8240	Methyl isobutyl ketone (MIBK)	10	ug/L	U	6/9/1991	Primary Sample	SSFL Legacy Data	AnalTech	1785783.8526	268204.7221	No	Analysis is not within 3 years of the most recent result
B4133	RD-19	VOC-1830	8240	Methylene chloride	5	ug/L	U	6/9/1991	Primary Sample	SSFL Legacy Data	AnalTech	1785783.8526	268204.7221	No	Analysis is not within 3 years of the most recent result
B4133	RD-19	VOC-1830	8240	Styrene	1	ug/L	U	6/9/1991	Primary Sample	SSFL Legacy Data	AnalTech	1785783.8526	268204.7221	No	Analysis is not within 3 years of the most recent result
B4133	RD-19	VOC-1830	8240	Tetrachloroethene	1	ug/L	U	6/9/1991	Primary Sample	SSFL Legacy Data	AnalTech	1785783.8526	268204.7221	No	Analysis is not within 3 years of the most recent result
B4133	RD-19	VOC-1830	8240	Toluene	2	ug/L	U	6/9/1991	Primary Sample	SSFL Legacy Data	AnalTech	1785783.8526	268204.7221	No	Analysis is not within 3 years of the most recent result

Group 7 RFI Bundle Report
B4133 Indirect Pathway
Sampling and Analytical Results
Santa Susana Field Laboratory

RFI Site	Well ID	Sample ID	Analytical Method	Analyte	Result	Units	Qualifier Code	Collection Date	Sample Type	Sample Delivery Group	Analytical Laboratory	Easting	Northing	Included in Risk Assessment	Rationale for Risk Exclusion
B4133	RD-19	VOC-1830	8240	trans-1,2-Dichloroethene	1	ug/L	U	6/9/1991	Primary Sample	SSFL Legacy Data	AnalTech	1785783.8526	268204.7221	No	Analysis is not within 3 years of the most recent result
B4133	RD-19	VOC-1830	8240	trans-1,3-Dichloropropene	1	ug/L	U	6/9/1991	Primary Sample	SSFL Legacy Data	AnalTech	1785783.8526	268204.7221	No	Analysis is not within 3 years of the most recent result
B4133	RD-19	VOC-1830	8240	Trichloroethene	1	ug/L	U	6/9/1991	Primary Sample	SSFL Legacy Data	AnalTech	1785783.8526	268204.7221	No	Analysis is not within 3 years of the most recent result
B4133	RD-19	VOC-1830	8240	Vinyl acetate	10	ug/L	U	6/9/1991	Primary Sample	SSFL Legacy Data	AnalTech	1785783.8526	268204.7221	No	Analysis is not within 3 years of the most recent result
B4133	RD-19	VOC-1830	8240	Vinyl chloride	1	ug/L	U	6/9/1991	Primary Sample	SSFL Legacy Data	AnalTech	1785783.8526	268204.7221	No	Analysis is not within 3 years of the most recent result
B4133	RD-19	VOC-1830	8240	Xylenes, Total	1	ug/L	U	6/9/1991	Primary Sample	SSFL Legacy Data	AnalTech	1785783.8526	268204.7221	Yes	
B4133	RD-19	VOC-1831	8240	1,1,1-Trichloroethane	1	ug/L	U	9/10/1991	Primary Sample	SSFL Legacy Data	AnalTech	1785783.8526	268204.7221	No	Analysis is not within 3 years of the most recent result
B4133	RD-19	VOC-1831	8240	1,1,2,2-Tetrachloroethane	1	ug/L	U	9/10/1991	Primary Sample	SSFL Legacy Data	AnalTech	1785783.8526	268204.7221	No	Analysis is not within 3 years of the most recent result
B4133	RD-19	VOC-1831	8240	1,1,2-Trichloroethane	1	ug/L	U	9/10/1991	Primary Sample	SSFL Legacy Data	AnalTech	1785783.8526	268204.7221	No	Analysis is not within 3 years of the most recent result
B4133	RD-19	VOC-1831	8240	1,1-Dichloroethane	1	ug/L	U	9/10/1991	Primary Sample	SSFL Legacy Data	AnalTech	1785783.8526	268204.7221	No	Analysis is not within 3 years of the most recent result
B4133	RD-19	VOC-1831	8240	1,1-Dichloroethene	1	ug/L	U	9/10/1991	Primary Sample	SSFL Legacy Data	AnalTech	1785783.8526	268204.7221	No	Analysis is not within 3 years of the most recent result
B4133	RD-19	VOC-1831	8240	1,2-Dichlorobenzene	5	ug/L	U	9/10/1991	Primary Sample	SSFL Legacy Data	AnalTech	1785783.8526	268204.7221	No	Analysis is not within 3 years of the most recent result
B4133	RD-19	VOC-1831	8240	1,2-Dichloroethane	1	ug/L	U	9/10/1991	Primary Sample	SSFL Legacy Data	AnalTech	1785783.8526	268204.7221	No	Analysis is not within 3 years of the most recent result
B4133	RD-19	VOC-1831	8240	1,2-Dichloropropane	1	ug/L	U	9/10/1991	Primary Sample	SSFL Legacy Data	AnalTech	1785783.8526	268204.7221	No	Analysis is not within 3 years of the most recent result
B4133	RD-19	VOC-1831	8240	1,3-Dichlorobenzene	5	ug/L	U	9/10/1991	Primary Sample	SSFL Legacy Data	AnalTech	1785783.8526	268204.7221	No	Analysis is not within 3 years of the most recent result
B4133	RD-19	VOC-1831	8240	1,4-Dichlorobenzene	5	ug/L	U	9/10/1991	Primary Sample	SSFL Legacy Data	AnalTech	1785783.8526	268204.7221	No	Analysis is not within 3 years of the most recent result
B4133	RD-19	VOC-1831	8240	Methyl ethyl ketone	20	ug/L	U	9/10/1991	Primary Sample	SSFL Legacy Data	AnalTech	1785783.8526	268204.7221	No	Analysis is not within 3 years of the most recent result
B4133	RD-19	VOC-1831	8240	2-Hexanone	10	ug/L	U	9/10/1991	Primary Sample	SSFL Legacy Data	AnalTech	1785783.8526	268204.7221	No	Analysis is not within 3 years of the most recent result
B4133	RD-19	VOC-1831	8240	Acetone	20	ug/L	U	9/10/1991	Primary Sample	SSFL Legacy Data	AnalTech	1785783.8526	268204.7221	No	Analysis is not within 3 years of the most recent result
B4133	RD-19	VOC-1831	8240	Benzene	1	ug/L	U	9/10/1991	Primary Sample	SSFL Legacy Data	AnalTech	1785783.8526	268204.7221	No	Analysis is not within 3 years of the most recent result
B4133	RD-19	VOC-1831	8240	Bromodichloromethane	1	ug/L	U	9/10/1991	Primary Sample	SSFL Legacy Data	AnalTech	1785783.8526	268204.7221	No	Analysis is not within 3 years of the most recent result
B4133	RD-19	VOC-1831	8240	Bromoform	5	ug/L	U	9/10/1991	Primary Sample	SSFL Legacy Data	AnalTech	1785783.8526	268204.7221	No	Analysis is not within 3 years of the most recent result
B4133	RD-19	VOC-1831	8240	Bromomethane	10	ug/L	U	9/10/1991	Primary Sample	SSFL Legacy Data	AnalTech	1785783.8526	268204.7221	No	Analysis is not within 3 years of the most recent result
B4133	RD-19	VOC-1831	8240	Carbon Disulfide	1	ug/L	U	9/10/1991	Primary Sample	SSFL Legacy Data	AnalTech	1785783.8526	268204.7221	No	Analysis is not within 3 years of the most recent result
B4133	RD-19	VOC-1831	8240	Carbon Tetrachloride	1	ug/L	U	9/10/1991	Primary Sample	SSFL Legacy Data	AnalTech	1785783.8526	268204.7221	No	Analysis is not within 3 years of the most recent result
B4133	RD-19	VOC-1831	8240	Chlorobenzene	1	ug/L	U	9/10/1991	Primary Sample	SSFL Legacy Data	AnalTech	1785783.8526	268204.7221	No	Analysis is not within 3 years of the most recent result
B4133	RD-19	VOC-1831	8240	Chloroethane	1	ug/L	U	9/10/1991	Primary Sample	SSFL Legacy Data	AnalTech	1785783.8526	268204.7221	No	Analysis is not within 3 years of the most recent result
B4133	RD-19	VOC-1831	8240	Chloroform	1	ug/L	U	9/10/1991	Primary Sample	SSFL Legacy Data	AnalTech	1785783.8526	268204.7221	No	Analysis is not within 3 years of the most recent result
B4133	RD-19	VOC-1831	8240	Chloromethane	10	ug/L	U	9/10/1991	Primary Sample	SSFL Legacy Data	AnalTech	1785783.8526	268204.7221	No	Analysis is not within 3 years of the most recent result
B4133	RD-19	VOC-1831	8240	cis-1,2-Dichloroethene	1	ug/L	U	9/10/1991	Primary Sample	SSFL Legacy Data	AnalTech	1785783.8526	268204.7221	No	Analysis is not within 3 years of the most recent result
B4133	RD-19	VOC-1831	8240	cis-1,3-Dichloropropene	1	ug/L	U	9/10/1991	Primary Sample	SSFL Legacy Data	AnalTech	1785783.8526	268204.7221	No	Analysis is not within 3 years of the most recent result
B4133	RD-19	VOC-1831	8240	Dibromochloromethane	1	ug/L	U	9/10/1991	Primary Sample	SSFL Legacy Data	AnalTech	1785783.8526	268204.7221	No	Analysis is not within 3 years of the most recent result
B4133	RD-19	VOC-1831	8240	Ethylbenzene	1	ug/L	U	9/10/1991	Primary Sample	SSFL Legacy Data	AnalTech	1785783.8526	268204.7221	No	Analysis is not within 3 years of the most recent result
B4133	RD-19	VOC-1831	8240	Methyl isobutyl ketone (MIBK)	10	ug/L	U	9/10/1991	Primary Sample	SSFL Legacy Data	AnalTech	1785783.8526	268204.7221	No	Analysis is not within 3 years of the most recent result
B4133	RD-19	VOC-1831	8240	Methylene chloride	5	ug/L	U	9/10/1991	Primary Sample	SSFL Legacy Data	AnalTech	1785783.8526	268204.7221	No	Analysis is not within 3 years of the most recent result
B4133	RD-19	VOC-1831	8240	Styrene	1	ug/L	U	9/10/1991	Primary Sample	SSFL Legacy Data	AnalTech	1785783.8526	268204.7221	No	Analysis is not within 3 years of the most recent result
B4133	RD-19	VOC-1831	8240	Tetrachloroethene	1	ug/L	U	9/10/1991	Primary Sample	SSFL Legacy Data	AnalTech	1785783.8526	268204.7221	No	Analysis is not within 3 years of the most recent result
B4133	RD-19	VOC-1831	8240	Toluene	2	ug/L	U	9/10/1991	Primary Sample	SSFL Legacy Data	AnalTech	1785783.8526	268204.7221	No	Analysis is not within 3 years of the most recent result
B4133	RD-19	VOC-1831	8240	trans-1,2-Dichloroethene	1	ug/L	U	9/10/1991	Primary Sample	SSFL Legacy Data	AnalTech	1785783.8526	268204.7221	No	Analysis is not within 3 years of the most recent result
B4133	RD-19	VOC-1831	8240	trans-1,3-Dichloropropene	1	ug/L	U	9/10/1991	Primary Sample	SSFL Legacy Data	AnalTech	1785783.8526	268204.7221	No	Analysis is not within 3 years of the most recent result
B4133	RD-19	VOC-1831	8240	Trichloroethene	1	ug/L	U	9/10/1991	Primary Sample	SSFL Legacy Data	AnalTech	1785783.8526	268204.7221	No	Analysis is not within 3 years of the most recent result
B4133	RD-19	VOC-1831	8240	Vinyl acetate	10	ug/L	U	9/10/1991	Primary Sample	SSFL Legacy Data	AnalTech	1785783.8526	268204.7221	No	Analysis is not within 3 years of the most recent result
B4133	RD-19	VOC-1831	8240	Vinyl chloride	1	ug/L	U	9/10/1991	Primary Sample	SSFL Legacy Data	AnalTech	1785783.8526	268204.7221	No	Analysis is not within 3 years of the most recent result
B4133	RD-19	VOC-1831	8240	Xylenes, Total	1	ug/L	U	9/10/1991	Primary Sample	SSFL Legacy Data	AnalTech	1785783.8526	268204.7221	Yes	
B4133	RD-19	VOC-1832	8240	1,1,1-Trichloroethane	1	ug/L	U	12/11/1991	Primary Sample	SSFL Legacy Data	AnalTech	1785783.8526	268204.7221	No	Analysis is not within 3 years of the most recent result
B4133	RD-19	VOC-1832	8240	1,1,2,2-Tetrachloroethane	1	ug/L	U	12/11/1991	Primary Sample	SSFL Legacy Data	AnalTech	1785783.8526	268204.7221	No	Analysis is not within 3 years of the most recent result
B4133	RD-19	VOC-1832	8240	1,1,2-Trichloroethane	1	ug/L	U	12/11/1991	Primary Sample	SSFL Legacy Data	AnalTech	1785783.8526	268204.7221	No	Analysis is not within 3 years of the most recent result
B4133	RD-19	VOC-1832	8240	1,1-Dichloroethane	1	ug/L	U	12/11/1991	Primary Sample	SSFL Legacy Data	AnalTech	1785783.8526	268204.7221	No	Analysis is not within 3 years of the most recent result
B4133	RD-19	VOC-1832	8240	1,1-Dichloroethene	1	ug/L	U	12/11/1991	Primary Sample	SSFL Legacy Data	AnalTech	1785783.8526	268204.7221	No	Analysis is not within 3 years of the most recent result
B4133	RD-19	VOC-1832	8240	1,2-Dichlorobenzene	5	ug/L	U	12/11/1991	Primary Sample	SSFL Legacy Data	AnalTech	1785783.8526	268204.7221	No	Analysis is not within 3 years of the most recent result
B4133	RD-19	VOC-1832	8240	1,2-Dichloroethane	1	ug/L	U	12/11/1991	Primary Sample	SSFL Legacy Data	AnalTech	1785783.8526	268204.7221	No	Analysis is not within 3 years of the most recent result
B4133	RD-19	VOC-1832	8240	1,2-Dichloropropane	1	ug/L	U	12/11/1991	Primary Sample	SSFL Legacy Data	AnalTech	1785783.8526	268204.7221	No	Analysis is not within 3 years of the most recent result
B4133	RD-19	VOC-1832	8240	1,3-Dichlorobenzene	5	ug/L	U	12/11/1991	Primary Sample	SSFL Legacy Data	AnalTech	1785783.8526	268204.7221	No	Analysis is not within 3 years of the most recent result
B4133	RD-19	VOC-1832	8240	1,4-Dichlorobenzene	5	ug/L	U	12/11/1991	Primary Sample	SSFL Legacy Data	AnalTech	1785783.8526	268204.7221	No	Analysis is not within 3 years of the most recent result
B4133	RD-19	VOC-1832	8240	Methyl ethyl ketone	20	ug/L	U	12/11/1991	Primary Sample	SSFL Legacy Data	AnalTech	1785783.8526	268204.7221	No	Analysis is not within 3 years of the most recent result
B4133	RD-19	VOC-1832	8240	2-Hexanone	10	ug/L	U	12/11/1991	Primary Sample	SSFL Legacy Data	AnalTech	1785783.8526	268204.7221	No	Analysis is not within 3 years of the most recent result
B4133	RD-19	VOC-1832	8240	Acetone	20	ug/L	U	12/11/1991	Primary Sample	SSFL Legacy Data	AnalTech	1785783.8526	268204.7221	No	Analysis is not within 3 years of the most recent result
B4133	RD-19	VOC-1832	8240	Benzene	1	ug/L	U	12/11/1991	Primary Sample	SSFL Legacy Data	AnalTech	1785783.8526	268204.7221	No	Analysis is not within 3 years of the most recent result
B4133	RD-19	VOC-1832	8240	Bromodichloromethane	1	ug/L	U	12/11/1991	Primary Sample	SSFL Legacy Data	AnalTech	1785783.8526	268204.7221	No	Analysis is not within 3 years of the most recent result
B4133	RD-19	VOC-1832	8240	Bromoform	5	ug/L	U	12/11/1991	Primary Sample	SSFL Legacy Data	AnalTech	1785783.8526	268204.7221	No	Analysis is not within 3 years of the most recent result
B4133	RD-19	VOC-1832	8240	Bromomethane	10	ug/L	U	12/11/1991	Primary Sample	SSFL Legacy Data	AnalTech	1785783.8526	268204.7221	No	Analysis is not within 3 years of the most recent result
B4133	RD-19	VOC-1832	8240	Carbon Disulfide	1	ug/L	U	12/11/1991	Primary Sample	SSFL Legacy Data	AnalTech	1785783.8526	268204.7221	No	Analysis is not within 3 years of the most recent result
B4133	RD-19	VOC-1832	8240	Carbon Tetrachloride	1	ug/L	U	12/11/1991	Primary Sample	SSFL Legacy Data	AnalTech	1785783.8526	268204.7221	No	Analysis is not within 3 years of the most recent result
B4133	RD-19	VOC-1832	8240	Chlorobenzene	1	ug/L	U	12/11/1991	Primary Sample	SSFL Legacy Data	AnalTech	1785783.8526	268204.7221	No	Analysis is not within 3 years of the most recent result
B4133	RD-19	VOC-1832	8240	Chloroethane	1	ug/L	U	12/11/1991	Primary Sample	SSFL Legacy Data	AnalTech	1785783.8526	268204.7221	No	Analysis is not within 3 years of the most recent result
B4133	RD-19	VOC-1832	8240	Chloroform	1	ug/L	U	12/11/1991	Primary Sample	SSFL Legacy Data	AnalTech	1785783.8526	268204.7221	No	Analysis is not within 3 years of the most recent result
B4133	RD-19	VOC-1832	8240	Chloromethane	10	ug/L	U	12/11/1991	Primary Sample	SSFL Legacy Data	AnalTech	1785783.8526	268204.7221	No	Analysis is not within 3 years of the most recent result
B4133	RD-19	VOC-1832	8240	cis-1,2-Dichloroethene	1	ug/L	U	12/11/1991	Primary Sample	SSFL Legacy Data	AnalTech	1785783.8526	268204.7221	No	Analysis is not within 3 years of the most recent result
B4133	RD-19	VOC-1832	8240	cis-1,3-Dichloropropene	1	ug/L	U	12/11/1991	Primary Sample	SSFL Legacy Data	AnalTech	1785783.8526	268204.7221	No	Analysis is not within 3 years of the most recent result
B4133	RD-19	VOC-1832	8240	Dibromochloromethane	1	ug/L	U	12/11/1991	Primary Sample	SSFL Legacy Data	AnalTech	1785783.8526	268204.7221	No	Analysis is not within 3 years of the most recent result
B4133	RD-19	VOC-1832	8240	Ethylbenzene	1	ug/L	U	12/11/1991	Primary Sample	SSFL Legacy Data	AnalTech	1785783.8526	268204.7221	No	Analysis is not within 3 years of the most recent result
B4133	RD-19	VOC-1832	8240	Methyl isobutyl ketone (MIBK)	10	ug/L	U	12/11/1991	Primary Sample	SSFL Legacy Data	AnalTech	1785783.8526	268204.7221	No	Analysis is not within 3 years of the most recent result
B4133	RD-19	VOC-1832	8240	Methylene chloride	5	ug/L	U	12/11/1991	Primary Sample	SSFL Legacy Data	AnalTech	1785783.8526	268204.7221	No	Analysis is not within 3 years of the most recent result
B4133	RD-19	VOC-1832	8240	Styrene	1	ug/L	U	12/11/1991	Primary Sample	SSFL Legacy Data	AnalTech	1785783.8526	268204.7221	No	Analysis is not within 3 years of the most recent result

Group 7 RFI Bundle Report
B4133 Indirect Pathway
Sampling and Analytical Results
Santa Susana Field Laboratory

RFI Site	Well ID	Sample ID	Analytical Method	Analyte	Result	Units	Qualifier Code	Collection Date	Sample Type	Sample Delivery Group	Analytical Laboratory	Easting	Northing	Included in Risk Assessment	Rationale for Risk Exclusion
B4133	RD-19	VOC-1832	8240	Tetrachloroethene	1	ug/L	U	12/11/1991	Primary Sample	SSFL Legacy Data	AnalTech	1785783.8526	268204.7221	No	Analysis is not within 3 years of the most recent result
B4133	RD-19	VOC-1832	8240	Toluene	2	ug/L	U	12/11/1991	Primary Sample	SSFL Legacy Data	AnalTech	1785783.8526	268204.7221	No	Analysis is not within 3 years of the most recent result
B4133	RD-19	VOC-1832	8240	trans-1,2-Dichloroethene	1	ug/L	U	12/11/1991	Primary Sample	SSFL Legacy Data	AnalTech	1785783.8526	268204.7221	No	Analysis is not within 3 years of the most recent result
B4133	RD-19	VOC-1832	8240	trans-1,3-Dichloropropene	1	ug/L	U	12/11/1991	Primary Sample	SSFL Legacy Data	AnalTech	1785783.8526	268204.7221	No	Analysis is not within 3 years of the most recent result
B4133	RD-19	VOC-1832	8240	Trichloroethene	1	ug/L	U	12/11/1991	Primary Sample	SSFL Legacy Data	AnalTech	1785783.8526	268204.7221	No	Analysis is not within 3 years of the most recent result
B4133	RD-19	VOC-1832	8240	Vinyl acetate	10	ug/L	U	12/11/1991	Primary Sample	SSFL Legacy Data	AnalTech	1785783.8526	268204.7221	No	Analysis is not within 3 years of the most recent result
B4133	RD-19	VOC-1832	8240	Vinyl chloride	1	ug/L	U	12/11/1991	Primary Sample	SSFL Legacy Data	AnalTech	1785783.8526	268204.7221	No	Analysis is not within 3 years of the most recent result
B4133	RD-19	VOC-1832	8240	Xylenes, Total	1	ug/L	U	12/11/1991	Primary Sample	SSFL Legacy Data	AnalTech	1785783.8526	268204.7221	Yes	
B4133	RD-19	VOC-1833	8010	1,1,1-Trichloroethane	0.2	ug/L	U	3/12/1992	Primary Sample	SSFL Legacy Data	AnalTech	1785783.8526	268204.7221	No	Analysis is not within 3 years of the most recent result
B4133	RD-19	VOC-1833	8010	1,1,2,2-Tetrachloroethane	0.2	ug/L	U	3/12/1992	Primary Sample	SSFL Legacy Data	AnalTech	1785783.8526	268204.7221	No	Analysis is not within 3 years of the most recent result
B4133	RD-19	VOC-1833	8010	1,1,2-Trichloroethane	0.2	ug/L	U	3/12/1992	Primary Sample	SSFL Legacy Data	AnalTech	1785783.8526	268204.7221	No	Analysis is not within 3 years of the most recent result
B4133	RD-19	VOC-1833	8010	1,1-Dichloroethane	0.2	ug/L	U	3/12/1992	Primary Sample	SSFL Legacy Data	AnalTech	1785783.8526	268204.7221	No	Analysis is not within 3 years of the most recent result
B4133	RD-19	VOC-1833	8010	1,1-Dichloroethene	0.2	ug/L	U	3/12/1992	Primary Sample	SSFL Legacy Data	AnalTech	1785783.8526	268204.7221	No	Analysis is not within 3 years of the most recent result
B4133	RD-19	VOC-1833	8010	1,2-Dichlorobenzene	0.5	ug/L	U	3/12/1992	Primary Sample	SSFL Legacy Data	AnalTech	1785783.8526	268204.7221	No	Analysis is not within 3 years of the most recent result
B4133	RD-19	VOC-1833	8010	1,2-Dichloroethane	0.2	ug/L	U	3/12/1992	Primary Sample	SSFL Legacy Data	AnalTech	1785783.8526	268204.7221	No	Analysis is not within 3 years of the most recent result
B4133	RD-19	VOC-1833	8010	1,2-Dichloropropane	0.2	ug/L	U	3/12/1992	Primary Sample	SSFL Legacy Data	AnalTech	1785783.8526	268204.7221	No	Analysis is not within 3 years of the most recent result
B4133	RD-19	VOC-1833	8010	1,3-Dichlorobenzene	0.5	ug/L	U	3/12/1992	Primary Sample	SSFL Legacy Data	AnalTech	1785783.8526	268204.7221	No	Analysis is not within 3 years of the most recent result
B4133	RD-19	VOC-1833	8010	1,4-Dichlorobenzene	0.5	ug/L	U	3/12/1992	Primary Sample	SSFL Legacy Data	AnalTech	1785783.8526	268204.7221	No	Analysis is not within 3 years of the most recent result
B4133	RD-19	VOC-1833	8010	Bromodichloromethane	0.2	ug/L	U	3/12/1992	Primary Sample	SSFL Legacy Data	AnalTech	1785783.8526	268204.7221	No	Analysis is not within 3 years of the most recent result
B4133	RD-19	VOC-1833	8010	Bromoform	1	ug/L	U	3/12/1992	Primary Sample	SSFL Legacy Data	AnalTech	1785783.8526	268204.7221	No	Analysis is not within 3 years of the most recent result
B4133	RD-19	VOC-1833	8010	Bromomethane	1	ug/L	U	3/12/1992	Primary Sample	SSFL Legacy Data	AnalTech	1785783.8526	268204.7221	No	Analysis is not within 3 years of the most recent result
B4133	RD-19	VOC-1833	8010	Carbon Tetrachloride	0.2	ug/L	U	3/12/1992	Primary Sample	SSFL Legacy Data	AnalTech	1785783.8526	268204.7221	No	Analysis is not within 3 years of the most recent result
B4133	RD-19	VOC-1833	8010	Chlorobenzene	0.5	ug/L	U	3/12/1992	Primary Sample	SSFL Legacy Data	AnalTech	1785783.8526	268204.7221	No	Analysis is not within 3 years of the most recent result
B4133	RD-19	VOC-1833	8010	Chloroethane	1	ug/L	U	3/12/1992	Primary Sample	SSFL Legacy Data	AnalTech	1785783.8526	268204.7221	No	Analysis is not within 3 years of the most recent result
B4133	RD-19	VOC-1833	8010	Chloroform	0.2	ug/L	U	3/12/1992	Primary Sample	SSFL Legacy Data	AnalTech	1785783.8526	268204.7221	No	Analysis is not within 3 years of the most recent result
B4133	RD-19	VOC-1833	8010	Chloromethane	0.2	ug/L	U	3/12/1992	Primary Sample	SSFL Legacy Data	AnalTech	1785783.8526	268204.7221	No	Analysis is not within 3 years of the most recent result
B4133	RD-19	VOC-1833	8010	cis-1,2-Dichloroethene	0.2	ug/L	U	3/12/1992	Primary Sample	SSFL Legacy Data	AnalTech	1785783.8526	268204.7221	No	Analysis is not within 3 years of the most recent result
B4133	RD-19	VOC-1833	8010	cis-1,3-Dichloropropene	0.2	ug/L	U	3/12/1992	Primary Sample	SSFL Legacy Data	AnalTech	1785783.8526	268204.7221	No	Analysis is not within 3 years of the most recent result
B4133	RD-19	VOC-1833	8010	Dibromochloromethane	0.2	ug/L	U	3/12/1992	Primary Sample	SSFL Legacy Data	AnalTech	1785783.8526	268204.7221	No	Analysis is not within 3 years of the most recent result
B4133	RD-19	VOC-1833	8010	Dichlorodifluoromethane	1	ug/L	U	3/12/1992	Primary Sample	SSFL Legacy Data	AnalTech	1785783.8526	268204.7221	Yes	
B4133	RD-19	VOC-1833	8010	Methylene chloride	2	ug/L	U	3/12/1992	Primary Sample	SSFL Legacy Data	AnalTech	1785783.8526	268204.7221	No	Analysis is not within 3 years of the most recent result
B4133	RD-19	VOC-1833	8010	Tetrachloroethene	0.2	ug/L	U	3/12/1992	Primary Sample	SSFL Legacy Data	AnalTech	1785783.8526	268204.7221	No	Analysis is not within 3 years of the most recent result
B4133	RD-19	VOC-1833	8010	trans-1,2-Dichloroethene	0.2	ug/L	U	3/12/1992	Primary Sample	SSFL Legacy Data	AnalTech	1785783.8526	268204.7221	No	Analysis is not within 3 years of the most recent result
B4133	RD-19	VOC-1833	8010	trans-1,3-Dichloropropene	0.2	ug/L	U	3/12/1992	Primary Sample	SSFL Legacy Data	AnalTech	1785783.8526	268204.7221	No	Analysis is not within 3 years of the most recent result
B4133	RD-19	VOC-1833	8010	Trichloroethene	0.2	ug/L	U	3/12/1992	Primary Sample	SSFL Legacy Data	AnalTech	1785783.8526	268204.7221	No	Analysis is not within 3 years of the most recent result
B4133	RD-19	VOC-1833	8010	Trichlorofluoromethane	2	ug/L	U	3/12/1992	Primary Sample	SSFL Legacy Data	AnalTech	1785783.8526	268204.7221	No	Analysis is not within 3 years of the most recent result
B4133	RD-19	VOC-1833	8010	Vinyl chloride	0.2	ug/L	U	3/12/1992	Primary Sample	SSFL Legacy Data	AnalTech	1785783.8526	268204.7221	No	Analysis is not within 3 years of the most recent result
B4133	RD-19	VOC-1834	8010	1,1,1-Trichloroethane	0.2	ug/L	U	6/5/1992	Primary Sample	SSFL Legacy Data	AnalTech	1785783.8526	268204.7221	No	Analysis is not within 3 years of the most recent result
B4133	RD-19	VOC-1834	8010	1,1,2,2-Tetrachloroethane	0.2	ug/L	U	6/5/1992	Primary Sample	SSFL Legacy Data	AnalTech	1785783.8526	268204.7221	No	Analysis is not within 3 years of the most recent result
B4133	RD-19	VOC-1834	8010	1,1,2-Trichloroethane	0.2	ug/L	U	6/5/1992	Primary Sample	SSFL Legacy Data	AnalTech	1785783.8526	268204.7221	No	Analysis is not within 3 years of the most recent result
B4133	RD-19	VOC-1834	8010	1,1-Dichloroethane	0.2	ug/L	U	6/5/1992	Primary Sample	SSFL Legacy Data	AnalTech	1785783.8526	268204.7221	No	Analysis is not within 3 years of the most recent result
B4133	RD-19	VOC-1834	8010	1,1-Dichloroethene	0.2	ug/L	U	6/5/1992	Primary Sample	SSFL Legacy Data	AnalTech	1785783.8526	268204.7221	No	Analysis is not within 3 years of the most recent result
B4133	RD-19	VOC-1834	8010	1,2-Dichlorobenzene	0.5	ug/L	U	6/5/1992	Primary Sample	SSFL Legacy Data	AnalTech	1785783.8526	268204.7221	No	Analysis is not within 3 years of the most recent result
B4133	RD-19	VOC-1834	8010	1,2-Dichloroethane	0.2	ug/L	U	6/5/1992	Primary Sample	SSFL Legacy Data	AnalTech	1785783.8526	268204.7221	No	Analysis is not within 3 years of the most recent result
B4133	RD-19	VOC-1834	8010	1,2-Dichloropropane	0.2	ug/L	U	6/5/1992	Primary Sample	SSFL Legacy Data	AnalTech	1785783.8526	268204.7221	No	Analysis is not within 3 years of the most recent result
B4133	RD-19	VOC-1834	8010	1,3-Dichlorobenzene	0.5	ug/L	U	6/5/1992	Primary Sample	SSFL Legacy Data	AnalTech	1785783.8526	268204.7221	No	Analysis is not within 3 years of the most recent result
B4133	RD-19	VOC-1834	8010	1,4-Dichlorobenzene	0.5	ug/L	U	6/5/1992	Primary Sample	SSFL Legacy Data	AnalTech	1785783.8526	268204.7221	No	Analysis is not within 3 years of the most recent result
B4133	RD-19	VOC-1834	8010	Bromodichloromethane	0.2	ug/L	U	6/5/1992	Primary Sample	SSFL Legacy Data	AnalTech	1785783.8526	268204.7221	No	Analysis is not within 3 years of the most recent result
B4133	RD-19	VOC-1834	8010	Bromoform	1	ug/L	U	6/5/1992	Primary Sample	SSFL Legacy Data	AnalTech	1785783.8526	268204.7221	No	Analysis is not within 3 years of the most recent result
B4133	RD-19	VOC-1834	8010	Bromomethane	1	ug/L	U	6/5/1992	Primary Sample	SSFL Legacy Data	AnalTech	1785783.8526	268204.7221	No	Analysis is not within 3 years of the most recent result
B4133	RD-19	VOC-1834	8010	Carbon Tetrachloride	0.2	ug/L	U	6/5/1992	Primary Sample	SSFL Legacy Data	AnalTech	1785783.8526	268204.7221	No	Analysis is not within 3 years of the most recent result
B4133	RD-19	VOC-1834	8010	Chlorobenzene	0.5	ug/L	U	6/5/1992	Primary Sample	SSFL Legacy Data	AnalTech	1785783.8526	268204.7221	No	Analysis is not within 3 years of the most recent result
B4133	RD-19	VOC-1834	8010	Chloroethane	1	ug/L	U	6/5/1992	Primary Sample	SSFL Legacy Data	AnalTech	1785783.8526	268204.7221	No	Analysis is not within 3 years of the most recent result
B4133	RD-19	VOC-1834	8010	Chloroform	0.2	ug/L	U	6/5/1992	Primary Sample	SSFL Legacy Data	AnalTech	1785783.8526	268204.7221	No	Analysis is not within 3 years of the most recent result
B4133	RD-19	VOC-1834	8010	Chloromethane	1	ug/L	U	6/5/1992	Primary Sample	SSFL Legacy Data	AnalTech	1785783.8526	268204.7221	No	Analysis is not within 3 years of the most recent result
B4133	RD-19	VOC-1834	8010	cis-1,2-Dichloroethene	0.2	ug/L	U	6/5/1992	Primary Sample	SSFL Legacy Data	AnalTech	1785783.8526	268204.7221	No	Analysis is not within 3 years of the most recent result
B4133	RD-19	VOC-1834	8010	cis-1,3-Dichloropropene	0.2	ug/L	U	6/5/1992	Primary Sample	SSFL Legacy Data	AnalTech	1785783.8526	268204.7221	No	Analysis is not within 3 years of the most recent result
B4133	RD-19	VOC-1834	8010	Dibromochloromethane	0.2	ug/L	U	6/5/1992	Primary Sample	SSFL Legacy Data	AnalTech	1785783.8526	268204.7221	No	Analysis is not within 3 years of the most recent result
B4133	RD-19	VOC-1834	8010	Dichlorodifluoromethane	1	ug/L	U	6/5/1992	Primary Sample	SSFL Legacy Data	AnalTech	1785783.8526	268204.7221	Yes	
B4133	RD-19	VOC-1834	8010	Methylene chloride	2	ug/L	U	6/5/1992	Primary Sample	SSFL Legacy Data	AnalTech	1785783.8526	268204.7221	No	Analysis is not within 3 years of the most recent result
B4133	RD-19	VOC-1834	8010	Tetrachloroethene	0.2	ug/L	U	6/5/1992	Primary Sample	SSFL Legacy Data	AnalTech	1785783.8526	268204.7221	No	Analysis is not within 3 years of the most recent result
B4133	RD-19	VOC-1834	8010	trans-1,2-Dichloroethene	0.2	ug/L	U	6/5/1992	Primary Sample	SSFL Legacy Data	AnalTech	1785783.8526	268204.7221	No	Analysis is not within 3 years of the most recent result
B4133	RD-19	VOC-1834	8010	trans-1,3-Dichloropropene	0.2	ug/L	U	6/5/1992	Primary Sample	SSFL Legacy Data	AnalTech	1785783.8526	268204.7221	No	Analysis is not within 3 years of the most recent result
B4133	RD-19	VOC-1834	8010	Trichloroethene	0.2	ug/L	U	6/5/1992	Primary Sample	SSFL Legacy Data	AnalTech	1785783.8526	268204.7221	No	Analysis is not within 3 years of the most recent result
B4133	RD-19	VOC-1834	8010	Trichlorofluoromethane	2	ug/L	U	6/5/1992	Primary Sample	SSFL Legacy Data	AnalTech	1785783.8526	268204.7221	No	Analysis is not within 3 years of the most recent result
B4133	RD-19	VOC-1834	8010	1,1,2-Trichloro-1,2,2-trifluoroethane	0.2	ug/L	U	6/5/1992	Primary Sample	SSFL Legacy Data	AnalTech	1785783.8526	268204.7221	No	Analysis is not within 3 years of the most recent result
B4133	RD-19	VOC-1834	8010	Vinyl chloride	0.2	ug/L	U	6/5/1992	Primary Sample	SSFL Legacy Data	AnalTech	1785783.8526	268204.7221	No	Analysis is not within 3 years of the most recent result
B4133	RD-19	VOC-1835	8010	1,1,1-Trichloroethane	0.2	ug/L	U	9/12/1992	Primary Sample	SSFL Legacy Data	AnalTech	1785783.8526	268204.7221	No	Analysis is not within 3 years of the most recent result
B4133	RD-19	VOC-1835	8010	1,1,2,2-Tetrachloroethane	0.2	ug/L	U	9/12/1992	Primary Sample	SSFL Legacy Data	AnalTech	1785783.8526	268204.7221	No	Analysis is not within 3 years of the most recent result
B4133	RD-19	VOC-1835	8010	1,1,2-Trichloroethane	0.2	ug/L	U	9/12/1992	Primary Sample	SSFL Legacy Data	AnalTech	1785783.8526	268204.7221	No	Analysis is not within 3 years of the most recent result
B4133	RD-19	VOC-1835	8010	1,1-Dichloroethane	0.2	ug/L	U	9/12/1992	Primary Sample	SSFL Legacy Data	AnalTech	1785783.8526	268204.7221	No	Analysis is not within 3 years of the most recent result
B4133	RD-19	VOC-1835	8010	1,1-Dichloroethene	0.2	ug/L	U	9/12/1992	Primary Sample	SSFL Legacy Data	AnalTech	1785783.8526	268204.7221	No	Analysis is not within 3 years of the most recent result
B4133	RD-19	VOC-1835	8010	1,2-Dichlorobenzene	0.5	ug/L	U	9/12/1992	Primary Sample	SSFL Legacy Data	AnalTech	1785783.8526	268204.7221	No	Analysis is not within 3 years of the most recent result
B4133	RD-19	VOC-1835	8010	1,2-Dichloroethane	0.2	ug/L	U	9/12/1992	Primary Sample	SSFL Legacy Data	AnalTech	1785783.8526	268204.7221	No	Analysis is not within 3 years of the most recent result

RFI Site	Well ID	Sample ID	Analytical Method	Analyte	Result	Units	Qualifier Code	Collection Date	Sample Type	Sample Delivery Group	Analytical Laboratory	Easting	Northing	Included in Risk Assessment	Rationale for Risk Exclusion
B4133	RD-19	VOC-1835	8010	1,2-Dichloropropane	0.2	ug/L	U	9/12/1992	Primary Sample	SSFL Legacy Data	AnalTech	1785783.8526	268204.7221	No	Analysis is not within 3 years of the most recent result
B4133	RD-19	VOC-1835	8010	1,3-Dichlorobenzene	0.5	ug/L	U	9/12/1992	Primary Sample	SSFL Legacy Data	AnalTech	1785783.8526	268204.7221	No	Analysis is not within 3 years of the most recent result
B4133	RD-19	VOC-1835	8010	1,4-Dichlorobenzene	0.5	ug/L	U	9/12/1992	Primary Sample	SSFL Legacy Data	AnalTech	1785783.8526	268204.7221	No	Analysis is not within 3 years of the most recent result
B4133	RD-19	VOC-1835	8010	Bromodichloromethane	0.2	ug/L	U	9/12/1992	Primary Sample	SSFL Legacy Data	AnalTech	1785783.8526	268204.7221	No	Analysis is not within 3 years of the most recent result
B4133	RD-19	VOC-1835	8010	Bromoform	1	ug/L	U	9/12/1992	Primary Sample	SSFL Legacy Data	AnalTech	1785783.8526	268204.7221	No	Analysis is not within 3 years of the most recent result
B4133	RD-19	VOC-1835	8010	Bromomethane	1	ug/L	U	9/12/1992	Primary Sample	SSFL Legacy Data	AnalTech	1785783.8526	268204.7221	No	Analysis is not within 3 years of the most recent result
B4133	RD-19	VOC-1835	8010	Carbon Tetrachloride	0.2	ug/L	U	9/12/1992	Primary Sample	SSFL Legacy Data	AnalTech	1785783.8526	268204.7221	No	Analysis is not within 3 years of the most recent result
B4133	RD-19	VOC-1835	8010	Chlorobenzene	0.5	ug/L	U	9/12/1992	Primary Sample	SSFL Legacy Data	AnalTech	1785783.8526	268204.7221	No	Analysis is not within 3 years of the most recent result
B4133	RD-19	VOC-1835	8010	Chloroethane	1	ug/L	U	9/12/1992	Primary Sample	SSFL Legacy Data	AnalTech	1785783.8526	268204.7221	No	Analysis is not within 3 years of the most recent result
B4133	RD-19	VOC-1835	8010	Chloroform	0.2	ug/L	U	9/12/1992	Primary Sample	SSFL Legacy Data	AnalTech	1785783.8526	268204.7221	No	Analysis is not within 3 years of the most recent result
B4133	RD-19	VOC-1835	8010	Chloromethane	1	ug/L	U	9/12/1992	Primary Sample	SSFL Legacy Data	AnalTech	1785783.8526	268204.7221	No	Analysis is not within 3 years of the most recent result
B4133	RD-19	VOC-1835	8010	cis-1,2-Dichloroethene	0.2	ug/L	U	9/12/1992	Primary Sample	SSFL Legacy Data	AnalTech	1785783.8526	268204.7221	No	Analysis is not within 3 years of the most recent result
B4133	RD-19	VOC-1835	8010	cis-1,3-Dichloropropene	0.2	ug/L	U	9/12/1992	Primary Sample	SSFL Legacy Data	AnalTech	1785783.8526	268204.7221	No	Analysis is not within 3 years of the most recent result
B4133	RD-19	VOC-1835	8010	Dibromochloromethane	0.2	ug/L	U	9/12/1992	Primary Sample	SSFL Legacy Data	AnalTech	1785783.8526	268204.7221	No	Analysis is not within 3 years of the most recent result
B4133	RD-19	VOC-1835	8010	Dichlorodifluoromethane	1	ug/L	U	9/12/1992	Primary Sample	SSFL Legacy Data	AnalTech	1785783.8526	268204.7221	Yes	
B4133	RD-19	VOC-1835	8010	Methylene chloride	2	ug/L	U	9/12/1992	Primary Sample	SSFL Legacy Data	AnalTech	1785783.8526	268204.7221	No	Analysis is not within 3 years of the most recent result
B4133	RD-19	VOC-1835	8010	Tetrachloroethene	0.2	ug/L	U	9/12/1992	Primary Sample	SSFL Legacy Data	AnalTech	1785783.8526	268204.7221	No	Analysis is not within 3 years of the most recent result
B4133	RD-19	VOC-1835	8010	trans-1,2-Dichloroethene	0.2	ug/L	U	9/12/1992	Primary Sample	SSFL Legacy Data	AnalTech	1785783.8526	268204.7221	No	Analysis is not within 3 years of the most recent result
B4133	RD-19	VOC-1835	8010	trans-1,3-Dichloropropene	0.2	ug/L	U	9/12/1992	Primary Sample	SSFL Legacy Data	AnalTech	1785783.8526	268204.7221	No	Analysis is not within 3 years of the most recent result
B4133	RD-19	VOC-1835	8010	Trichloroethene	0.2	ug/L	U	9/12/1992	Primary Sample	SSFL Legacy Data	AnalTech	1785783.8526	268204.7221	No	Analysis is not within 3 years of the most recent result
B4133	RD-19	VOC-1835	8010	Trichlorofluoromethane	2	ug/L	U	9/12/1992	Primary Sample	SSFL Legacy Data	AnalTech	1785783.8526	268204.7221	No	Analysis is not within 3 years of the most recent result
B4133	RD-19	VOC-1835	8010	1,1,2-Trichloro-1,2,2-trifluoroethane	0.2	ug/L	U	9/12/1992	Primary Sample	SSFL Legacy Data	AnalTech	1785783.8526	268204.7221	No	Analysis is not within 3 years of the most recent result
B4133	RD-19	VOC-1835	8010	Vinyl chloride	0.2	ug/L	U	9/12/1992	Primary Sample	SSFL Legacy Data	AnalTech	1785783.8526	268204.7221	No	Analysis is not within 3 years of the most recent result
B4133	RD-19	VOC-1836	8010	1,1,1-Trichloroethane	0.5	ug/L	U	3/8/1993	Field Duplicate	SSFL Legacy Data	BCA-Glen	1785783.8526	268204.7221	No	Not a primary sample result
B4133	RD-19	VOC-1836	8010	1,1,2,2-Tetrachloroethane	0.5	ug/L	U	3/8/1993	Field Duplicate	SSFL Legacy Data	BCA-Glen	1785783.8526	268204.7221	No	Not a primary sample result
B4133	RD-19	VOC-1836	8010	1,1,2-Trichloroethane	0.5	ug/L	U	3/8/1993	Field Duplicate	SSFL Legacy Data	BCA-Glen	1785783.8526	268204.7221	No	Not a primary sample result
B4133	RD-19	VOC-1836	8010	1,1-Dichloroethane	0.5	ug/L	U	3/8/1993	Field Duplicate	SSFL Legacy Data	BCA-Glen	1785783.8526	268204.7221	No	Not a primary sample result
B4133	RD-19	VOC-1836	8010	1,1-Dichloroethene	0.5	ug/L	U	3/8/1993	Field Duplicate	SSFL Legacy Data	BCA-Glen	1785783.8526	268204.7221	No	Not a primary sample result
B4133	RD-19	VOC-1836	8010	1,2-Dichlorobenzene	0.5	ug/L	U	3/8/1993	Field Duplicate	SSFL Legacy Data	BCA-Glen	1785783.8526	268204.7221	No	Not a primary sample result
B4133	RD-19	VOC-1836	8010	1,2-Dichloroethane	0.5	ug/L	U	3/8/1993	Field Duplicate	SSFL Legacy Data	BCA-Glen	1785783.8526	268204.7221	No	Not a primary sample result
B4133	RD-19	VOC-1836	8010	1,2-Dichloropropane	0.5	ug/L	U	3/8/1993	Field Duplicate	SSFL Legacy Data	BCA-Glen	1785783.8526	268204.7221	No	Not a primary sample result
B4133	RD-19	VOC-1836	8010	1,3-Dichlorobenzene	0.5	ug/L	U	3/8/1993	Field Duplicate	SSFL Legacy Data	BCA-Glen	1785783.8526	268204.7221	No	Not a primary sample result
B4133	RD-19	VOC-1836	8010	1,4-Dichlorobenzene	0.5	ug/L	U	3/8/1993	Field Duplicate	SSFL Legacy Data	BCA-Glen	1785783.8526	268204.7221	No	Not a primary sample result
B4133	RD-19	VOC-1836	8010	2-Chloroethylvinyl ether	0.5	ug/L	U	3/8/1993	Field Duplicate	SSFL Legacy Data	BCA-Glen	1785783.8526	268204.7221	No	Not a primary sample result
B4133	RD-19	VOC-1836	8010	Bromodichloromethane	0.5	ug/L	U	3/8/1993	Field Duplicate	SSFL Legacy Data	BCA-Glen	1785783.8526	268204.7221	No	Not a primary sample result
B4133	RD-19	VOC-1836	8010	Bromoform	0.5	ug/L	U	3/8/1993	Field Duplicate	SSFL Legacy Data	BCA-Glen	1785783.8526	268204.7221	No	Not a primary sample result
B4133	RD-19	VOC-1836	8010	Bromomethane	0.5	ug/L	U	3/8/1993	Field Duplicate	SSFL Legacy Data	BCA-Glen	1785783.8526	268204.7221	No	Not a primary sample result
B4133	RD-19	VOC-1836	8010	Carbon Tetrachloride	0.5	ug/L	U	3/8/1993	Field Duplicate	SSFL Legacy Data	BCA-Glen	1785783.8526	268204.7221	No	Not a primary sample result
B4133	RD-19	VOC-1836	8010	Chlorobenzene	0.5	ug/L	U	3/8/1993	Field Duplicate	SSFL Legacy Data	BCA-Glen	1785783.8526	268204.7221	No	Not a primary sample result
B4133	RD-19	VOC-1836	8010	Chloroethane	0.5	ug/L	U	3/8/1993	Field Duplicate	SSFL Legacy Data	BCA-Glen	1785783.8526	268204.7221	No	Not a primary sample result
B4133	RD-19	VOC-1836	8010	Chloroform	0.5	ug/L	U	3/8/1993	Field Duplicate	SSFL Legacy Data	BCA-Glen	1785783.8526	268204.7221	No	Not a primary sample result
B4133	RD-19	VOC-1836	8010	Chloromethane	0.5	ug/L	U	3/8/1993	Field Duplicate	SSFL Legacy Data	BCA-Glen	1785783.8526	268204.7221	No	Not a primary sample result
B4133	RD-19	VOC-1836	8010	cis-1,2-Dichloroethene	0.5	ug/L	U	3/8/1993	Field Duplicate	SSFL Legacy Data	BCA-Glen	1785783.8526	268204.7221	No	Not a primary sample result
B4133	RD-19	VOC-1836	8010	cis-1,3-Dichloropropene	0.5	ug/L	U	3/8/1993	Field Duplicate	SSFL Legacy Data	BCA-Glen	1785783.8526	268204.7221	No	Not a primary sample result
B4133	RD-19	VOC-1836	8010	Dibromochloromethane	0.5	ug/L	U	3/8/1993	Field Duplicate	SSFL Legacy Data	BCA-Glen	1785783.8526	268204.7221	No	Not a primary sample result
B4133	RD-19	VOC-1836	8010	Dichlorodifluoromethane	3	ug/L	U	3/8/1993	Field Duplicate	SSFL Legacy Data	BCA-Glen	1785783.8526	268204.7221	No	Not a primary sample result
B4133	RD-19	VOC-1836	8010	Methylene chloride	0.5	ug/L	U	3/8/1993	Field Duplicate	SSFL Legacy Data	BCA-Glen	1785783.8526	268204.7221	No	Not a primary sample result
B4133	RD-19	VOC-1836	8010	Tetrachloroethene	0.5	ug/L	U	3/8/1993	Field Duplicate	SSFL Legacy Data	BCA-Glen	1785783.8526	268204.7221	No	Not a primary sample result
B4133	RD-19	VOC-1836	8010	trans-1,2-Dichloroethene	0.5	ug/L	U	3/8/1993	Field Duplicate	SSFL Legacy Data	BCA-Glen	1785783.8526	268204.7221	No	Not a primary sample result
B4133	RD-19	VOC-1836	8010	trans-1,3-Dichloropropene	0.5	ug/L	U	3/8/1993	Field Duplicate	SSFL Legacy Data	BCA-Glen	1785783.8526	268204.7221	No	Not a primary sample result
B4133	RD-19	VOC-1836	8010	Trichloroethene	0.5	ug/L	U	3/8/1993	Field Duplicate	SSFL Legacy Data	BCA-Glen	1785783.8526	268204.7221	No	Not a primary sample result
B4133	RD-19	VOC-1836	8010	Trichlorofluoromethane	0.5	ug/L	U	3/8/1993	Field Duplicate	SSFL Legacy Data	BCA-Glen	1785783.8526	268204.7221	No	Not a primary sample result
B4133	RD-19	VOC-1836	8010	Vinyl chloride	0.5	ug/L	U	3/8/1993	Field Duplicate	SSFL Legacy Data	BCA-Glen	1785783.8526	268204.7221	No	Not a primary sample result
B4133	RD-19	VOC-1837	8010	1,1,1-Trichloroethane	0.5	ug/L	U	3/8/1993	Primary Sample	SSFL Legacy Data	BCA-Glen	1785783.8526	268204.7221	No	Analysis is not within 3 years of the most recent result
B4133	RD-19	VOC-1837	8010	1,1,2,2-Tetrachloroethane	0.5	ug/L	U	3/8/1993	Primary Sample	SSFL Legacy Data	BCA-Glen	1785783.8526	268204.7221	No	Analysis is not within 3 years of the most recent result
B4133	RD-19	VOC-1837	8010	1,1,2-Trichloroethane	0.5	ug/L	U	3/8/1993	Primary Sample	SSFL Legacy Data	BCA-Glen	1785783.8526	268204.7221	No	Analysis is not within 3 years of the most recent result
B4133	RD-19	VOC-1837	8010	1,1-Dichloroethane	0.5	ug/L	U	3/8/1993	Primary Sample	SSFL Legacy Data	BCA-Glen	1785783.8526	268204.7221	No	Analysis is not within 3 years of the most recent result
B4133	RD-19	VOC-1837	8010	1,1-Dichloroethene	0.5	ug/L	U	3/8/1993	Primary Sample	SSFL Legacy Data	BCA-Glen	1785783.8526	268204.7221	No	Analysis is not within 3 years of the most recent result
B4133	RD-19	VOC-1837	8010	1,2-Dichlorobenzene	0.5	ug/L	U	3/8/1993	Primary Sample	SSFL Legacy Data	BCA-Glen	1785783.8526	268204.7221	No	Analysis is not within 3 years of the most recent result
B4133	RD-19	VOC-1837	8010	1,2-Dichloroethane	0.5	ug/L	U	3/8/1993	Primary Sample	SSFL Legacy Data	BCA-Glen	1785783.8526	268204.7221	No	Analysis is not within 3 years of the most recent result
B4133	RD-19	VOC-1837	8010	1,2-Dichloropropane	0.5	ug/L	U	3/8/1993	Primary Sample	SSFL Legacy Data	BCA-Glen	1785783.8526	268204.7221	No	Analysis is not within 3 years of the most recent result
B4133	RD-19	VOC-1837	8010	1,3-Dichlorobenzene	0.5	ug/L	U	3/8/1993	Primary Sample	SSFL Legacy Data	BCA-Glen	1785783.8526	268204.7221	No	Analysis is not within 3 years of the most recent result
B4133	RD-19	VOC-1837	8010	1,4-Dichlorobenzene	0.5	ug/L	U	3/8/1993	Primary Sample	SSFL Legacy Data	BCA-Glen	1785783.8526	268204.7221	No	Analysis is not within 3 years of the most recent result
B4133	RD-19	VOC-1837	8010	2-Chloroethylvinyl ether	0.5	ug/L	U	3/8/1993	Primary Sample	SSFL Legacy Data	BCA-Glen	1785783.8526	268204.7221	No	Analysis is not within 3 years of the most recent result
B4133	RD-19	VOC-1837	8010	Bromodichloromethane	0.5	ug/L	U	3/8/1993	Primary Sample	SSFL Legacy Data	BCA-Glen	1785783.8526	268204.7221	No	Analysis is not within 3 years of the most recent result
B4133	RD-19	VOC-1837	8010	Bromoform	0.5	ug/L	U	3/8/1993	Primary Sample	SSFL Legacy Data	BCA-Glen	1785783.8526	268204.7221	No	Analysis is not within 3 years of the most recent result
B4133	RD-19	VOC-1837	8010	Bromomethane	0.5	ug/L	U	3/8/1993	Primary Sample	SSFL Legacy Data	BCA-Glen	1785783.8526	268204.7221	No	Analysis is not within 3 years of the most recent result
B4133	RD-19	VOC-1837	8010	Carbon Tetrachloride	0.5	ug/L	U	3/8/1993	Primary Sample	SSFL Legacy Data	BCA-Glen	1785783.8526	268204.7221	No	Analysis is not within 3 years of the most recent result
B4133	RD-19	VOC-1837	8010	Chlorobenzene	0.5	ug/L	U	3/8/1993	Primary Sample	SSFL Legacy Data	BCA-Glen	1785783.8526	268204.7221	No	Analysis is not within 3 years of the most recent result
B4133	RD-19	VOC-1837	8010	Chloroethane	0.5	ug/L	U	3/8/1993	Primary Sample	SSFL Legacy Data	BCA-Glen	1785783.8526	268204.7221	No	Analysis is not within 3 years of the most recent result
B4133	RD-19	VOC-1837	8010	Chloroform	0.5	ug/L	U	3/8/1993	Primary Sample	SSFL Legacy Data	BCA-Glen	1785783.8526	268204.7221	No	Analysis is not within 3 years of the most recent result
B4133	RD-19	VOC-1837	8010	Chloromethane	0.5	ug/L	U	3/8/1993	Primary Sample	SSFL Legacy Data	BCA-Glen	1785783.8526	268204.7221	No	Analysis is not within 3 years of the most recent result
B4133	RD-19	VOC-1837	8010	cis-1,2-Dichloroethene	0.5	ug/L	U	3/8/1993	Primary Sample	SSFL Legacy Data	BCA-Glen	1785783.8526	268204.7221	No	Analysis is not within 3 years of the most recent result
B4133	RD-19	VOC-1837	8010	cis-1,3-Dichloropropene	0.5	ug/L	U	3/8/1993	Primary Sample	SSFL Legacy Data	BCA-Glen	1785783.8526	268204.7221	No	Analysis is not within 3 years of the most recent result

Group 7 RFI Bundle Report
B4133 Indirect Pathway
Sampling and Analytical Results
Santa Susana Field Laboratory

RFI Site	Well ID	Sample ID	Analytical Method	Analyte	Result	Units	Qualifier Code	Collection Date	Sample Type	Sample Delivery Group	Analytical Laboratory	Easting	Northing	Included in Risk Assessment	Rationale for Risk Exclusion
B4133	RD-19	VOC-1837	8010	Dibromochloromethane	0.5	ug/L	U	3/8/1993	Primary Sample	SSFL Legacy Data	BCA-Glen	1785783.8526	268204.7221	No	Analysis is not within 3 years of the most recent result
B4133	RD-19	VOC-1837	8010	Dichlorodifluoromethane	3	ug/L	U	3/8/1993	Primary Sample	SSFL Legacy Data	BCA-Glen	1785783.8526	268204.7221	Yes	
B4133	RD-19	VOC-1837	8010	Methylene chloride	0.5	ug/L	U	3/8/1993	Primary Sample	SSFL Legacy Data	BCA-Glen	1785783.8526	268204.7221	No	Analysis is not within 3 years of the most recent result
B4133	RD-19	VOC-1837	8010	Tetrachloroethene	0.5	ug/L	U	3/8/1993	Primary Sample	SSFL Legacy Data	BCA-Glen	1785783.8526	268204.7221	No	Analysis is not within 3 years of the most recent result
B4133	RD-19	VOC-1837	8010	trans-1,2-Dichloroethene	0.5	ug/L	U	3/8/1993	Primary Sample	SSFL Legacy Data	BCA-Glen	1785783.8526	268204.7221	No	Analysis is not within 3 years of the most recent result
B4133	RD-19	VOC-1837	8010	trans-1,3-Dichloropropene	0.5	ug/L	U	3/8/1993	Primary Sample	SSFL Legacy Data	BCA-Glen	1785783.8526	268204.7221	No	Analysis is not within 3 years of the most recent result
B4133	RD-19	VOC-1837	8010	Trichloroethene	0.5	ug/L	U	3/8/1993	Primary Sample	SSFL Legacy Data	BCA-Glen	1785783.8526	268204.7221	No	Analysis is not within 3 years of the most recent result
B4133	RD-19	VOC-1837	8010	Trichlorofluoromethane	0.5	ug/L	U	3/8/1993	Primary Sample	SSFL Legacy Data	BCA-Glen	1785783.8526	268204.7221	No	Analysis is not within 3 years of the most recent result
B4133	RD-19	VOC-1837	8010	Vinyl chloride	0.5	ug/L	U	3/8/1993	Primary Sample	SSFL Legacy Data	BCA-Glen	1785783.8526	268204.7221	No	Analysis is not within 3 years of the most recent result
B4133	RD-19	VOC-1838	8010	1,1,1-Trichloroethane	0.5	ug/L	U	2/26/1994	Primary Sample	SSFL Legacy Data	BCA-Glen	1785783.8526	268204.7221	No	Analysis is not within 3 years of the most recent result
B4133	RD-19	VOC-1838	8010	1,1,2,2-Tetrachloroethane	0.5	ug/L	U	2/26/1994	Primary Sample	SSFL Legacy Data	BCA-Glen	1785783.8526	268204.7221	No	Analysis is not within 3 years of the most recent result
B4133	RD-19	VOC-1838	8010	1,1,2-Trichloroethane	0.5	ug/L	U	2/26/1994	Primary Sample	SSFL Legacy Data	BCA-Glen	1785783.8526	268204.7221	No	Analysis is not within 3 years of the most recent result
B4133	RD-19	VOC-1838	8010	1,1-Dichloroethane	0.5	ug/L	U	2/26/1994	Primary Sample	SSFL Legacy Data	BCA-Glen	1785783.8526	268204.7221	No	Analysis is not within 3 years of the most recent result
B4133	RD-19	VOC-1838	8010	1,1-Dichloroethene	0.5	ug/L	U	2/26/1994	Primary Sample	SSFL Legacy Data	BCA-Glen	1785783.8526	268204.7221	No	Analysis is not within 3 years of the most recent result
B4133	RD-19	VOC-1838	8010	1,2-Dichlorobenzene	0.5	ug/L	U	2/26/1994	Primary Sample	SSFL Legacy Data	BCA-Glen	1785783.8526	268204.7221	No	Analysis is not within 3 years of the most recent result
B4133	RD-19	VOC-1838	8010	1,2-Dichloroethane	0.5	ug/L	U	2/26/1994	Primary Sample	SSFL Legacy Data	BCA-Glen	1785783.8526	268204.7221	No	Analysis is not within 3 years of the most recent result
B4133	RD-19	VOC-1838	8010	1,2-Dichloropropane	0.5	ug/L	U	2/26/1994	Primary Sample	SSFL Legacy Data	BCA-Glen	1785783.8526	268204.7221	No	Analysis is not within 3 years of the most recent result
B4133	RD-19	VOC-1838	8010	1,3-Dichlorobenzene	0.5	ug/L	U	2/26/1994	Primary Sample	SSFL Legacy Data	BCA-Glen	1785783.8526	268204.7221	No	Analysis is not within 3 years of the most recent result
B4133	RD-19	VOC-1838	8010	1,4-Dichlorobenzene	0.5	ug/L	U	2/26/1994	Primary Sample	SSFL Legacy Data	BCA-Glen	1785783.8526	268204.7221	No	Analysis is not within 3 years of the most recent result
B4133	RD-19	VOC-1838	8010	2-Chloroethylvinyl ether	0.5	ug/L	U	2/26/1994	Primary Sample	SSFL Legacy Data	BCA-Glen	1785783.8526	268204.7221	No	Analysis is not within 3 years of the most recent result
B4133	RD-19	VOC-1838	8010	Bromodichloromethane	0.5	ug/L	U	2/26/1994	Primary Sample	SSFL Legacy Data	BCA-Glen	1785783.8526	268204.7221	No	Analysis is not within 3 years of the most recent result
B4133	RD-19	VOC-1838	8010	Bromoform	0.5	ug/L	U	2/26/1994	Primary Sample	SSFL Legacy Data	BCA-Glen	1785783.8526	268204.7221	No	Analysis is not within 3 years of the most recent result
B4133	RD-19	VOC-1838	8010	Bromomethane	0.5	ug/L	U	2/26/1994	Primary Sample	SSFL Legacy Data	BCA-Glen	1785783.8526	268204.7221	No	Analysis is not within 3 years of the most recent result
B4133	RD-19	VOC-1838	8010	Carbon Tetrachloride	0.5	ug/L	U	2/26/1994	Primary Sample	SSFL Legacy Data	BCA-Glen	1785783.8526	268204.7221	No	Analysis is not within 3 years of the most recent result
B4133	RD-19	VOC-1838	8010	Chlorobenzene	0.5	ug/L	U	2/26/1994	Primary Sample	SSFL Legacy Data	BCA-Glen	1785783.8526	268204.7221	No	Analysis is not within 3 years of the most recent result
B4133	RD-19	VOC-1838	8010	Chloroethane	0.5	ug/L	U	2/26/1994	Primary Sample	SSFL Legacy Data	BCA-Glen	1785783.8526	268204.7221	No	Analysis is not within 3 years of the most recent result
B4133	RD-19	VOC-1838	8010	Chloroform	0.5	ug/L	U	2/26/1994	Primary Sample	SSFL Legacy Data	BCA-Glen	1785783.8526	268204.7221	No	Analysis is not within 3 years of the most recent result
B4133	RD-19	VOC-1838	8010	Chloromethane	0.5	ug/L	U	2/26/1994	Primary Sample	SSFL Legacy Data	BCA-Glen	1785783.8526	268204.7221	No	Analysis is not within 3 years of the most recent result
B4133	RD-19	VOC-1838	8010	cis-1,2-Dichloroethene	0.5	ug/L	U	2/26/1994	Primary Sample	SSFL Legacy Data	BCA-Glen	1785783.8526	268204.7221	No	Analysis is not within 3 years of the most recent result
B4133	RD-19	VOC-1838	8010	cis-1,3-Dichloropropene	0.5	ug/L	U	2/26/1994	Primary Sample	SSFL Legacy Data	BCA-Glen	1785783.8526	268204.7221	No	Analysis is not within 3 years of the most recent result
B4133	RD-19	VOC-1838	8010	Dibromochloromethane	0.5	ug/L	U	2/26/1994	Primary Sample	SSFL Legacy Data	BCA-Glen	1785783.8526	268204.7221	No	Analysis is not within 3 years of the most recent result
B4133	RD-19	VOC-1838	8010	Dichlorodifluoromethane	0.5	ug/L	U	2/26/1994	Primary Sample	SSFL Legacy Data	BCA-Glen	1785783.8526	268204.7221	Yes	
B4133	RD-19	VOC-1838	8010	Methylene chloride	0.5	ug/L	U	2/26/1994	Primary Sample	SSFL Legacy Data	BCA-Glen	1785783.8526	268204.7221	No	Analysis is not within 3 years of the most recent result
B4133	RD-19	VOC-1838	8010	Tetrachloroethene	0.5	ug/L	U	2/26/1994	Primary Sample	SSFL Legacy Data	BCA-Glen	1785783.8526	268204.7221	No	Analysis is not within 3 years of the most recent result
B4133	RD-19	VOC-1838	8010	trans-1,2-Dichloroethene	0.5	ug/L	U	2/26/1994	Primary Sample	SSFL Legacy Data	BCA-Glen	1785783.8526	268204.7221	No	Analysis is not within 3 years of the most recent result
B4133	RD-19	VOC-1838	8010	trans-1,3-Dichloropropene	0.5	ug/L	U	2/26/1994	Primary Sample	SSFL Legacy Data	BCA-Glen	1785783.8526	268204.7221	No	Analysis is not within 3 years of the most recent result
B4133	RD-19	VOC-1838	8010	Trichloroethene	0.5	ug/L	U	2/26/1994	Primary Sample	SSFL Legacy Data	BCA-Glen	1785783.8526	268204.7221	No	Analysis is not within 3 years of the most recent result
B4133	RD-19	VOC-1838	8010	Trichlorofluoromethane	0.5	ug/L	U	2/26/1994	Primary Sample	SSFL Legacy Data	BCA-Glen	1785783.8526	268204.7221	No	Analysis is not within 3 years of the most recent result
B4133	RD-19	VOC-1838	8010	Vinyl chloride	0.5	ug/L	U	2/26/1994	Primary Sample	SSFL Legacy Data	BCA-Glen	1785783.8526	268204.7221	No	Analysis is not within 3 years of the most recent result
B4133	RD-19	9502295*20-8010	8010	1,1,1-Trichloroethane	0.5	ug/L	U	2/15/1995	Primary Sample	SSFL Legacy Data	BCA-Glen	1785783.8526	268204.7221	No	Analysis is not within 3 years of the most recent result
B4133	RD-19	9502295*20-8010	8010	1,1,2,2-Tetrachloroethane	0.4	ug/L	U	2/15/1995	Primary Sample	SSFL Legacy Data	BCA-Glen	1785783.8526	268204.7221	No	Analysis is not within 3 years of the most recent result
B4133	RD-19	9502295*20-8010	8010	1,1,2-Trichloroethane	0.5	ug/L	U	2/15/1995	Primary Sample	SSFL Legacy Data	BCA-Glen	1785783.8526	268204.7221	No	Analysis is not within 3 years of the most recent result
B4133	RD-19	9502295*20-8010	8010	1,1-Dichloroethane	0.5	ug/L	U	2/15/1995	Primary Sample	SSFL Legacy Data	BCA-Glen	1785783.8526	268204.7221	No	Analysis is not within 3 years of the most recent result
B4133	RD-19	9502295*20-8010	8010	1,1-Dichloroethene	0.3	ug/L	U	2/15/1995	Primary Sample	SSFL Legacy Data	BCA-Glen	1785783.8526	268204.7221	No	Analysis is not within 3 years of the most recent result
B4133	RD-19	9502295*20-8010	8010	1,2-Dichlorobenzene	0.3	ug/L	U	2/15/1995	Primary Sample	SSFL Legacy Data	BCA-Glen	1785783.8526	268204.7221	No	Analysis is not within 3 years of the most recent result
B4133	RD-19	9502295*20-8010	8010	1,2-Dichloroethane	0.5	ug/L	U	2/15/1995	Primary Sample	SSFL Legacy Data	BCA-Glen	1785783.8526	268204.7221	No	Analysis is not within 3 years of the most recent result
B4133	RD-19	9502295*20-8010	8010	1,2-Dichloropropane	0.3	ug/L	U	2/15/1995	Primary Sample	SSFL Legacy Data	BCA-Glen	1785783.8526	268204.7221	No	Analysis is not within 3 years of the most recent result
B4133	RD-19	9502295*20-8010	8010	1,3-Dichlorobenzene	0.4	ug/L	U	2/15/1995	Primary Sample	SSFL Legacy Data	BCA-Glen	1785783.8526	268204.7221	No	Analysis is not within 3 years of the most recent result
B4133	RD-19	9502295*20-8010	8010	1,4-Dichlorobenzene	0.5	ug/L	U	2/15/1995	Primary Sample	SSFL Legacy Data	BCA-Glen	1785783.8526	268204.7221	No	Analysis is not within 3 years of the most recent result
B4133	RD-19	9502295*20-8010	8010	Bromodichloromethane	0.4	ug/L	U	2/15/1995	Primary Sample	SSFL Legacy Data	BCA-Glen	1785783.8526	268204.7221	No	Analysis is not within 3 years of the most recent result
B4133	RD-19	9502295*20-8010	8010	Bromoform	0.1	ug/L	U	2/15/1995	Primary Sample	SSFL Legacy Data	BCA-Glen	1785783.8526	268204.7221	No	Analysis is not within 3 years of the most recent result
B4133	RD-19	9502295*20-8010	8010	Bromomethane	0.3	ug/L	U	2/15/1995	Primary Sample	SSFL Legacy Data	BCA-Glen	1785783.8526	268204.7221	No	Analysis is not within 3 years of the most recent result
B4133	RD-19	9502295*20-8010	8010	Carbon Tetrachloride	0.5	ug/L	U	2/15/1995	Primary Sample	SSFL Legacy Data	BCA-Glen	1785783.8526	268204.7221	No	Analysis is not within 3 years of the most recent result
B4133	RD-19	9502295*20-8010	8010	Chlorobenzene	0.4	ug/L	U	2/15/1995	Primary Sample	SSFL Legacy Data	BCA-Glen	1785783.8526	268204.7221	No	Analysis is not within 3 years of the most recent result
B4133	RD-19	9502295*20-8010	8010	Chloroethane	0.3	ug/L	U	2/15/1995	Primary Sample	SSFL Legacy Data	BCA-Glen	1785783.8526	268204.7221	No	Analysis is not within 3 years of the most recent result
B4133	RD-19	9502295*20-8010	8010	Chloroform	0.5	ug/L	U	2/15/1995	Primary Sample	SSFL Legacy Data	BCA-Glen	1785783.8526	268204.7221	No	Analysis is not within 3 years of the most recent result
B4133	RD-19	9502295*20-8010	8010	Chloromethane	0.4	ug/L	U	2/15/1995	Primary Sample	SSFL Legacy Data	BCA-Glen	1785783.8526	268204.7221	No	Analysis is not within 3 years of the most recent result
B4133	RD-19	9502295*20-8010	8010	cis-1,2-Dichloroethene	0.5	ug/L	U	2/15/1995	Primary Sample	SSFL Legacy Data	BCA-Glen	1785783.8526	268204.7221	No	Analysis is not within 3 years of the most recent result
B4133	RD-19	9502295*20-8010	8010	cis-1,3-Dichloropropene	0.2	ug/L	U	2/15/1995	Primary Sample	SSFL Legacy Data	BCA-Glen	1785783.8526	268204.7221	No	Analysis is not within 3 years of the most recent result
B4133	RD-19	9502295*20-8010	8010	Dibromochloromethane	0.2	ug/L	U	2/15/1995	Primary Sample	SSFL Legacy Data	BCA-Glen	1785783.8526	268204.7221	No	Analysis is not within 3 years of the most recent result
B4133	RD-19	9502295*20-8010	8010	Methylene chloride	4	ug/L	U	2/15/1995	Primary Sample	SSFL Legacy Data	BCA-Glen	1785783.8526	268204.7221	No	Analysis is not within 3 years of the most recent result
B4133	RD-19	9502295*20-8010	8010	Tetrachloroethene	0.3	ug/L	U	2/15/1995	Primary Sample	SSFL Legacy Data	BCA-Glen	1785783.8526	268204.7221	No	Analysis is not within 3 years of the most recent result
B4133	RD-19	9502295*20-8010	8010	trans-1,2-Dichloroethene	0.4	ug/L	U	2/15/1995	Primary Sample	SSFL Legacy Data	BCA-Glen	1785783.8526	268204.7221	No	Analysis is not within 3 years of the most recent result
B4133	RD-19	9502295*20-8010	8010	trans-1,3-Dichloropropene	0.2	ug/L	U	2/15/1995	Primary Sample	SSFL Legacy Data	BCA-Glen	1785783.8526	268204.7221	No	Analysis is not within 3 years of the most recent result
B4133	RD-19	9502295*20-8010	8010	Trichloroethene	0.4	ug/L	U	2/15/1995	Primary Sample	SSFL Legacy Data	BCA-Glen	1785783.8526	268204.7221	No	Analysis is not within 3 years of the most recent result
B4133	RD-19	9502295*20-8010	8010	Trichlorofluoromethane	0.5	ug/L	U	2/15/1995	Primary Sample	SSFL Legacy Data	BCA-Glen	1785783.8526	268204.7221	No	Analysis is not within 3 years of the most recent result
B4133	RD-19	9502295*20-8010	8010	1,1,2-Trichloro-1,2,2-trifluoroethane	0.5	ug/L	U	2/15/1995	Primary Sample	SSFL Legacy Data	BCA-Glen	1785783.8526	268204.7221	No	Analysis is not within 3 years of the most recent result
B4133	RD-19	9502295*20-8010	8010	Vinyl chloride	0.5	ug/L	U	2/15/1995	Primary Sample	SSFL Legacy Data	BCA-Glen	1785783.8526	268204.7221	No	Analysis is not within 3 years of the most recent result
B4133	RD-19	9602147*1-8260	8260	1,1,1-Trichloroethane	0.3	ug/L	U	2/6/1996	Primary Sample	Unknown	BCA-Glen	1785783.8526	268204.7221	No	Analysis is not within 3 years of the most recent result
B4133	RD-19	9602147*1-8260	8260	1,1,2,2-Tetrachloroethane	0.1	ug/L	U	2/6/1996	Primary Sample	Unknown	BCA-Glen	1785783.8526	268204.7221	No	Analysis is not within 3 years of the most recent result
B4133	RD-19	9602147*1-8260	8260	1,1,2-Trichloro-1,2,2-trifluoroethane	0.8	ug/L	U	2/6/1996	Primary Sample	Unknown	BCA-Glen	1785783.8526	268204.7221	No	Analysis is not within 3 years of the most recent result
B4133	RD-19	9602147*1-8260	8260	1,1,2-Trichloroethane	0.2	ug/L	U	2/6/1996	Primary Sample	Unknown	BCA-Glen	1785783.8526	268204.7221	No	Analysis is not within 3 years of the most recent result
B4133	RD-19	9602147*1-8260	8260	1,1-Dichloroethane	0.1	ug/L	U	2/6/1996	Primary Sample	Unknown	BCA-Glen	1785783.8526	268204.7221	No	Analysis is not within 3 years of the most recent result
B4133	RD-19	9602147*1-8260	8260	1,1-Dichloroethene	0.1	ug/L	U	2/6/1996	Primary Sample	Unknown	BCA-Glen	1785783.8526	268204.7221	No	Analysis is not within 3 years of the most recent result

Group 7 RFI Bundle Report
B4133 Indirect Pathway
Sampling and Analytical Results
Santa Susana Field Laboratory

RFI Site	Well ID	Sample ID	Analytical Method	Analyte	Result	Units	Qualifier Code	Collection Date	Sample Type	Sample Delivery Group	Analytical Laboratory	Easting	Northing	Included in Risk Assessment	Rationale for Risk Exclusion
B4133	RD-19	9602147*1-8260	8260	1,2-Dichlorobenzene	0.1	ug/L	U	2/6/1996	Primary Sample	Unknown	BCA-Glen	1785783.8526	268204.7221	No	Analysis is not within 3 years of the most recent result
B4133	RD-19	9602147*1-8260	8260	1,2-Dichloroethane	0.3	ug/L	U	2/6/1996	Primary Sample	Unknown	BCA-Glen	1785783.8526	268204.7221	No	Analysis is not within 3 years of the most recent result
B4133	RD-19	9602147*1-8260	8260	1,2-Dichloropropane	0.4	ug/L	U	2/6/1996	Primary Sample	Unknown	BCA-Glen	1785783.8526	268204.7221	No	Analysis is not within 3 years of the most recent result
B4133	RD-19	9602147*1-8260	8260	1,3-Dichlorobenzene	0.2	ug/L	U	2/6/1996	Primary Sample	Unknown	BCA-Glen	1785783.8526	268204.7221	No	Analysis is not within 3 years of the most recent result
B4133	RD-19	9602147*1-8260	8260	1,4-Dichlorobenzene	0.2	ug/L	U	2/6/1996	Primary Sample	Unknown	BCA-Glen	1785783.8526	268204.7221	No	Analysis is not within 3 years of the most recent result
B4133	RD-19	9602147*1-8260	8260	Methyl ethyl ketone	3	ug/L	U	2/6/1996	Primary Sample	Unknown	BCA-Glen	1785783.8526	268204.7221	No	Analysis is not within 3 years of the most recent result
B4133	RD-19	9602147*1-8260	8260	2-Chloroethylvinyl ether	0.2	ug/L	U	2/6/1996	Primary Sample	Unknown	BCA-Glen	1785783.8526	268204.7221	No	Analysis is not within 3 years of the most recent result
B4133	RD-19	9602147*1-8260	8260	2-Hexanone	4	ug/L	U	2/6/1996	Primary Sample	Unknown	BCA-Glen	1785783.8526	268204.7221	No	Analysis is not within 3 years of the most recent result
B4133	RD-19	9602147*1-8260	8260	Acetone	10	ug/L	U	2/6/1996	Primary Sample	Unknown	BCA-Glen	1785783.8526	268204.7221	No	Analysis is not within 3 years of the most recent result
B4133	RD-19	9602147*1-8260	8260	Acrolein	30	ug/L	U	2/6/1996	Primary Sample	Unknown	BCA-Glen	1785783.8526	268204.7221	No	Analysis is not within 3 years of the most recent result
B4133	RD-19	9602147*1-8260	8260	Acrylonitrile	30	ug/L	U	2/6/1996	Primary Sample	Unknown	BCA-Glen	1785783.8526	268204.7221	No	Analysis is not within 3 years of the most recent result
B4133	RD-19	9602147*1-8260	8260	Benzene	0.1	ug/L	U	2/6/1996	Primary Sample	Unknown	BCA-Glen	1785783.8526	268204.7221	No	Analysis is not within 3 years of the most recent result
B4133	RD-19	9602147*1-8260	8260	Bromodichloromethane	0.1	ug/L	U	2/6/1996	Primary Sample	Unknown	BCA-Glen	1785783.8526	268204.7221	No	Analysis is not within 3 years of the most recent result
B4133	RD-19	9602147*1-8260	8260	Bromoform	0.1	ug/L	U	2/6/1996	Primary Sample	Unknown	BCA-Glen	1785783.8526	268204.7221	No	Analysis is not within 3 years of the most recent result
B4133	RD-19	9602147*1-8260	8260	Bromomethane	0.1	ug/L	U	2/6/1996	Primary Sample	Unknown	BCA-Glen	1785783.8526	268204.7221	No	Analysis is not within 3 years of the most recent result
B4133	RD-19	9602147*1-8260	8260	Carbon Disulfide	0.8	ug/L	U	2/6/1996	Primary Sample	Unknown	BCA-Glen	1785783.8526	268204.7221	No	Analysis is not within 3 years of the most recent result
B4133	RD-19	9602147*1-8260	8260	Carbon Tetrachloride	0.3	ug/L	U	2/6/1996	Primary Sample	Unknown	BCA-Glen	1785783.8526	268204.7221	No	Analysis is not within 3 years of the most recent result
B4133	RD-19	9602147*1-8260	8260	Chlorobenzene	0.1	ug/L	U	2/6/1996	Primary Sample	Unknown	BCA-Glen	1785783.8526	268204.7221	No	Analysis is not within 3 years of the most recent result
B4133	RD-19	9602147*1-8260	8260	Chloroethane	0.1	ug/L	U	2/6/1996	Primary Sample	Unknown	BCA-Glen	1785783.8526	268204.7221	No	Analysis is not within 3 years of the most recent result
B4133	RD-19	9602147*1-8260	8260	Chloroform	0.1	ug/L	U	2/6/1996	Primary Sample	Unknown	BCA-Glen	1785783.8526	268204.7221	No	Analysis is not within 3 years of the most recent result
B4133	RD-19	9602147*1-8260	8260	Chloromethane	0.3	ug/L	U	2/6/1996	Primary Sample	Unknown	BCA-Glen	1785783.8526	268204.7221	No	Analysis is not within 3 years of the most recent result
B4133	RD-19	9602147*1-8260	8260	cis-1,2-Dichloroethene	0.2	ug/L	U	2/6/1996	Primary Sample	Unknown	BCA-Glen	1785783.8526	268204.7221	No	Analysis is not within 3 years of the most recent result
B4133	RD-19	9602147*1-8260	8260	cis-1,3-Dichloropropene	0.1	ug/L	U	2/6/1996	Primary Sample	Unknown	BCA-Glen	1785783.8526	268204.7221	No	Analysis is not within 3 years of the most recent result
B4133	RD-19	9602147*1-8260	8260	Dibromochloromethane	0.3	ug/L	U	2/6/1996	Primary Sample	Unknown	BCA-Glen	1785783.8526	268204.7221	No	Analysis is not within 3 years of the most recent result
B4133	RD-19	9602147*1-8260	8260	Ethylbenzene	0.1	ug/L	U	2/6/1996	Primary Sample	Unknown	BCA-Glen	1785783.8526	268204.7221	No	Analysis is not within 3 years of the most recent result
B4133	RD-19	9602147*1-8260	8260	m-Xylene & p-Xylene	0.3	ug/L	U	2/6/1996	Primary Sample	Unknown	BCA-Glen	1785783.8526	268204.7221	No	Analysis is not within 3 years of the most recent result
B4133	RD-19	9602147*1-8260	8260	Methyl isobutyl ketone (MIBK)	2	ug/L	U	2/6/1996	Primary Sample	Unknown	BCA-Glen	1785783.8526	268204.7221	No	Analysis is not within 3 years of the most recent result
B4133	RD-19	9602147*1-8260	8260	Methylene chloride	4	ug/L	U	2/6/1996	Primary Sample	Unknown	BCA-Glen	1785783.8526	268204.7221	No	Analysis is not within 3 years of the most recent result
B4133	RD-19	9602147*1-8260	8260	o-Xylene	0.1	ug/L	U	2/6/1996	Primary Sample	Unknown	BCA-Glen	1785783.8526	268204.7221	No	Analysis is not within 3 years of the most recent result
B4133	RD-19	9602147*1-8260	8260	Styrene	0.5	ug/L	U	2/6/1996	Primary Sample	Unknown	BCA-Glen	1785783.8526	268204.7221	No	Analysis is not within 3 years of the most recent result
B4133	RD-19	9602147*1-8260	8260	Tetrachloroethene	0.3	ug/L	U	2/6/1996	Primary Sample	Unknown	BCA-Glen	1785783.8526	268204.7221	No	Analysis is not within 3 years of the most recent result
B4133	RD-19	9602147*1-8260	8260	Toluene	0.2	ug/L	U	2/6/1996	Primary Sample	Unknown	BCA-Glen	1785783.8526	268204.7221	No	Analysis is not within 3 years of the most recent result
B4133	RD-19	9602147*1-8260	8260	trans-1,2-Dichloroethene	0.1	ug/L	U	2/6/1996	Primary Sample	Unknown	BCA-Glen	1785783.8526	268204.7221	No	Analysis is not within 3 years of the most recent result
B4133	RD-19	9602147*1-8260	8260	trans-1,3-Dichloropropene	0.1	ug/L	U	2/6/1996	Primary Sample	Unknown	BCA-Glen	1785783.8526	268204.7221	No	Analysis is not within 3 years of the most recent result
B4133	RD-19	9602147*1-8260	8260	Trichloroethene	0.5	ug/L	U	2/6/1996	Primary Sample	Unknown	BCA-Glen	1785783.8526	268204.7221	No	Analysis is not within 3 years of the most recent result
B4133	RD-19	9602147*1-8260	8260	Trichlorofluoromethane	0.1	ug/L	U	2/6/1996	Primary Sample	Unknown	BCA-Glen	1785783.8526	268204.7221	No	Analysis is not within 3 years of the most recent result
B4133	RD-19	9602147*1-8260	8260	Vinyl acetate	0.9	ug/L	U	2/6/1996	Primary Sample	Unknown	BCA-Glen	1785783.8526	268204.7221	No	Analysis is not within 3 years of the most recent result
B4133	RD-19	9602147*1-8260	8260	Vinyl chloride	0.1	ug/L	U	2/6/1996	Primary Sample	Unknown	BCA-Glen	1785783.8526	268204.7221	No	Analysis is not within 3 years of the most recent result
B4133	RD-19	RD-19 (2/6/1996)	8260	1,4-Dioxane	500	ug/L	U	2/6/1996	Primary Sample	Unknown	BCA-Glen	1785783.8526	268204.7221	No	VOCs only for Indirect Pathway
B4133	RD-19	9702207*5-8260	8260	1,1,1-Trichloroethane	0.3	ug/L	U	2/7/1997	Primary Sample	Unknown	VOC Anal	1785783.8526	268204.7221	No	Analysis is not within 3 years of the most recent result
B4133	RD-19	9702207*5-8260	8260	1,1,2,2-Tetrachloroethane	0.1	ug/L	U	2/7/1997	Primary Sample	Unknown	VOC Anal	1785783.8526	268204.7221	No	Analysis is not within 3 years of the most recent result
B4133	RD-19	9702207*5-8260	8260	1,1,2-Trichloro-1,2,2-trifluoroethane	0.8	ug/L	U	2/7/1997	Primary Sample	Unknown	VOC Anal	1785783.8526	268204.7221	No	Analysis is not within 3 years of the most recent result
B4133	RD-19	9702207*5-8260	8260	1,1,2-Trichloroethane	0.2	ug/L	U	2/7/1997	Primary Sample	Unknown	VOC Anal	1785783.8526	268204.7221	No	Analysis is not within 3 years of the most recent result
B4133	RD-19	9702207*5-8260	8260	1,1-Dichloroethane	0.1	ug/L	U	2/7/1997	Primary Sample	Unknown	VOC Anal	1785783.8526	268204.7221	No	Analysis is not within 3 years of the most recent result
B4133	RD-19	9702207*5-8260	8260	1,1-Dichloroethene	0.1	ug/L	U	2/7/1997	Primary Sample	Unknown	VOC Anal	1785783.8526	268204.7221	No	Analysis is not within 3 years of the most recent result
B4133	RD-19	9702207*5-8260	8260	1,2-Dichlorobenzene	0.1	ug/L	U	2/7/1997	Primary Sample	Unknown	VOC Anal	1785783.8526	268204.7221	No	Analysis is not within 3 years of the most recent result
B4133	RD-19	9702207*5-8260	8260	1,2-Dichloroethane	0.3	ug/L	U	2/7/1997	Primary Sample	Unknown	VOC Anal	1785783.8526	268204.7221	No	Analysis is not within 3 years of the most recent result
B4133	RD-19	9702207*5-8260	8260	1,2-Dichloropropane	0.4	ug/L	U	2/7/1997	Primary Sample	Unknown	VOC Anal	1785783.8526	268204.7221	No	Analysis is not within 3 years of the most recent result
B4133	RD-19	9702207*5-8260	8260	1,3-Dichlorobenzene	0.2	ug/L	U	2/7/1997	Primary Sample	Unknown	VOC Anal	1785783.8526	268204.7221	No	Analysis is not within 3 years of the most recent result
B4133	RD-19	9702207*5-8260	8260	1,4-Dichlorobenzene	0.2	ug/L	U	2/7/1997	Primary Sample	Unknown	VOC Anal	1785783.8526	268204.7221	No	Analysis is not within 3 years of the most recent result
B4133	RD-19	9702207*5-8260	8260	Methyl ethyl ketone	3	ug/L	U	2/7/1997	Primary Sample	Unknown	VOC Anal	1785783.8526	268204.7221	No	Analysis is not within 3 years of the most recent result
B4133	RD-19	9702207*5-8260	8260	2-Chloroethylvinyl ether	0.2	ug/L	U	2/7/1997	Primary Sample	Unknown	VOC Anal	1785783.8526	268204.7221	No	Analysis is not within 3 years of the most recent result
B4133	RD-19	9702207*5-8260	8260	2-Hexanone	4	ug/L	U	2/7/1997	Primary Sample	Unknown	VOC Anal	1785783.8526	268204.7221	No	Analysis is not within 3 years of the most recent result
B4133	RD-19	9702207*5-8260	8260	Acetone	10	ug/L	U	2/7/1997	Primary Sample	Unknown	VOC Anal	1785783.8526	268204.7221	No	Analysis is not within 3 years of the most recent result
B4133	RD-19	9702207*5-8260	8260	Acrolein	30	ug/L	U	2/7/1997	Primary Sample	Unknown	VOC Anal	1785783.8526	268204.7221	Yes	
B4133	RD-19	9702207*5-8260	8260	Acrylonitrile	30	ug/L	U	2/7/1997	Primary Sample	Unknown	VOC Anal	1785783.8526	268204.7221	Yes	
B4133	RD-19	9702207*5-8260	8260	Benzene	0.1	ug/L	U	2/7/1997	Primary Sample	Unknown	VOC Anal	1785783.8526	268204.7221	No	Analysis is not within 3 years of the most recent result
B4133	RD-19	9702207*5-8260	8260	Bromodichloromethane	0.1	ug/L	U	2/7/1997	Primary Sample	Unknown	VOC Anal	1785783.8526	268204.7221	No	Analysis is not within 3 years of the most recent result
B4133	RD-19	9702207*5-8260	8260	Bromoform	0.1	ug/L	U	2/7/1997	Primary Sample	Unknown	VOC Anal	1785783.8526	268204.7221	No	Analysis is not within 3 years of the most recent result
B4133	RD-19	9702207*5-8260	8260	Bromomethane	0.1	ug/L	U	2/7/1997	Primary Sample	Unknown	VOC Anal	1785783.8526	268204.7221	No	Analysis is not within 3 years of the most recent result
B4133	RD-19	9702207*5-8260	8260	Carbon Disulfide	0.8	ug/L	U	2/7/1997	Primary Sample	Unknown	VOC Anal	1785783.8526	268204.7221	No	Analysis is not within 3 years of the most recent result
B4133	RD-19	9702207*5-8260	8260	Carbon Tetrachloride	0.3	ug/L	U	2/7/1997	Primary Sample	Unknown	VOC Anal	1785783.8526	268204.7221	No	Analysis is not within 3 years of the most recent result
B4133	RD-19	9702207*5-8260	8260	Chlorobenzene	0.1	ug/L	U	2/7/1997	Primary Sample	Unknown	VOC Anal	1785783.8526	268204.7221	No	Analysis is not within 3 years of the most recent result
B4133	RD-19	9702207*5-8260	8260	Chloroethane	0.1	ug/L	U	2/7/1997	Primary Sample	Unknown	VOC Anal	1785783.8526	268204.7221	No	Analysis is not within 3 years of the most recent result
B4133	RD-19	9702207*5-8260	8260	Chloroform	0.1	ug/L	U	2/7/1997	Primary Sample	Unknown	VOC Anal	1785783.8526	268204.7221	No	Analysis is not within 3 years of the most recent result
B4133	RD-19	9702207*5-8260	8260	Chloromethane	0.3	ug/L	U	2/7/1997	Primary Sample	Unknown	VOC Anal	1785783.8526	268204.7221	No	Analysis is not within 3 years of the most recent result
B4133	RD-19	9702207*5-8260	8260	cis-1,2-Dichloroethene	0.2	ug/L	U	2/7/1997	Primary Sample	Unknown	VOC Anal	1785783.8526	268204.7221	No	Analysis is not within 3 years of the most recent result
B4133	RD-19	9702207*5-8260	8260	cis-1,3-Dichloropropene	0.1	ug/L	U	2/7/1997	Primary Sample	Unknown	VOC Anal	1785783.8526	268204.7221	No	Analysis is not within 3 years of the most recent result
B4133	RD-19	9702207*5-8260	8260	Dibromochloromethane	0.3	ug/L	U	2/7/1997	Primary Sample	Unknown	VOC Anal	1785783.8526	268204.7221	No	Analysis is not within 3 years of the most recent result
B4133	RD-19	9702207*5-8260	8260	Ethylbenzene	0.1	ug/L	U	2/7/1997	Primary Sample	Unknown	VOC Anal	1785783.8526	268204.7221	No	Analysis is not within 3 years of the most recent result
B4133	RD-19	9702207*5-8260	8260	m-Xylene & p-Xylene	0.3	ug/L	U	2/7/1997	Primary Sample	Unknown	VOC Anal	1785783.8526	268204.7221	No	Analysis is not within 3 years of the most recent result
B4133	RD-19	9702207*5-8260	8260	Methyl isobutyl ketone (MIBK)	2	ug/L	U	2/7/1997	Primary Sample	Unknown	VOC Anal	1785783.8526	268204.7221	No	Analysis is not within 3 years of the most recent result
B4133	RD-19	9702207*5-8260	8260	Methylene chloride	4	ug/L	U	2/7/1997	Primary Sample	Unknown	VOC Anal	1785783.8526	268204.7221	No	Analysis is not within 3 years of the most recent result
B4133	RD-19	9702207*5-8260	8260	o-Xylene	0.1	ug/L	U	2/7/1997	Primary Sample	Unknown	VOC Anal	1785783.8526	268204.7221	No	Analysis is not within 3 years of the most recent result

RFI Site	Well ID	Sample ID	Analytical Method	Analyte	Result	Units	Qualifier Code	Collection Date	Sample Type	Sample Delivery Group	Analytical Laboratory	Easting	Northing	Included in Risk Assessment	Rationale for Risk Exclusion
B4133	RD-19	9702207*5-8260	8260	Styrene	0.5	ug/L	U	2/7/1997	Primary Sample	Unknown	VOC Anal	1785783.8526	268204.7221	Yes	
B4133	RD-19	9702207*5-8260	8260	Tetrachloroethene	0.3	ug/L	U	2/7/1997	Primary Sample	Unknown	VOC Anal	1785783.8526	268204.7221	No	Analysis is not within 3 years of the most recent result
B4133	RD-19	9702207*5-8260	8260	Toluene	0.2	ug/L	U	2/7/1997	Primary Sample	Unknown	VOC Anal	1785783.8526	268204.7221	No	Analysis is not within 3 years of the most recent result
B4133	RD-19	9702207*5-8260	8260	trans-1,2-Dichloroethene	0.1	ug/L	U	2/7/1997	Primary Sample	Unknown	VOC Anal	1785783.8526	268204.7221	No	Analysis is not within 3 years of the most recent result
B4133	RD-19	9702207*5-8260	8260	trans-1,3-Dichloropropene	0.1	ug/L	U	2/7/1997	Primary Sample	Unknown	VOC Anal	1785783.8526	268204.7221	No	Analysis is not within 3 years of the most recent result
B4133	RD-19	9702207*5-8260	8260	Trichloroethene	0.5	ug/L	U	2/7/1997	Primary Sample	Unknown	VOC Anal	1785783.8526	268204.7221	No	Analysis is not within 3 years of the most recent result
B4133	RD-19	9702207*5-8260	8260	Trichlorofluoromethane	0.1	ug/L	U	2/7/1997	Primary Sample	Unknown	VOC Anal	1785783.8526	268204.7221	No	Analysis is not within 3 years of the most recent result
B4133	RD-19	9702207*5-8260	8260	Vinyl acetate	0.9	ug/L	U	2/7/1997	Primary Sample	Unknown	VOC Anal	1785783.8526	268204.7221	Yes	
B4133	RD-19	9702207*5-8260	8260	Vinyl chloride	0.1	ug/L	U	2/7/1997	Primary Sample	Unknown	VOC Anal	1785783.8526	268204.7221	No	Analysis is not within 3 years of the most recent result
B4133	RD-19	RD-19 (2/7/1997)	8260	1,4-Dioxane	500	ug/L	U	2/7/1997	Primary Sample	Unknown	VOC Anal	1785783.8526	268204.7221	No	VOCs only for Indirect Pathway
B4133	RD-19	9802131*1	8260A	1,1,1-Trichloroethane	0.3	ug/L	U	2/6/1998	Primary Sample	Unknown	VOC Anal	1785783.8526	268204.7221	No	Analysis is not within 3 years of the most recent result
B4133	RD-19	9802131*1	8260A	1,1,2,2-Tetrachloroethane	0.4	ug/L	U	2/6/1998	Primary Sample	Unknown	VOC Anal	1785783.8526	268204.7221	No	Analysis is not within 3 years of the most recent result
B4133	RD-19	9802131*1	8260A	1,1,2-Trichloro-1,2,2-trifluoroethane	0.4	ug/L	U	2/6/1998	Primary Sample	Unknown	VOC Anal	1785783.8526	268204.7221	No	Analysis is not within 3 years of the most recent result
B4133	RD-19	9802131*1	8260A	1,1,2-Trichloroethane	0.4	ug/L	U	2/6/1998	Primary Sample	Unknown	VOC Anal	1785783.8526	268204.7221	No	Analysis is not within 3 years of the most recent result
B4133	RD-19	9802131*1	8260A	1,1-Dichloroethane	0.2	ug/L	U	2/6/1998	Primary Sample	Unknown	VOC Anal	1785783.8526	268204.7221	No	Analysis is not within 3 years of the most recent result
B4133	RD-19	9802131*1	8260A	1,1-Dichloroethene	0.4	ug/L	U	2/6/1998	Primary Sample	Unknown	VOC Anal	1785783.8526	268204.7221	No	Analysis is not within 3 years of the most recent result
B4133	RD-19	9802131*1	8260A	1,2-Dichlorobenzene	0.3	ug/L	U	2/6/1998	Primary Sample	Unknown	VOC Anal	1785783.8526	268204.7221	No	Analysis is not within 3 years of the most recent result
B4133	RD-19	9802131*1	8260A	1,2-Dichloroethane	0.3	ug/L	U	2/6/1998	Primary Sample	Unknown	VOC Anal	1785783.8526	268204.7221	No	Analysis is not within 3 years of the most recent result
B4133	RD-19	9802131*1	8260A	1,2-Dichloropropane	0.4	ug/L	U	2/6/1998	Primary Sample	Unknown	VOC Anal	1785783.8526	268204.7221	No	Analysis is not within 3 years of the most recent result
B4133	RD-19	9802131*1	8260A	1,3-Dichlorobenzene	0.3	ug/L	U	2/6/1998	Primary Sample	Unknown	VOC Anal	1785783.8526	268204.7221	No	Analysis is not within 3 years of the most recent result
B4133	RD-19	9802131*1	8260A	1,4-Dichlorobenzene	0.2	ug/L	U	2/6/1998	Primary Sample	Unknown	VOC Anal	1785783.8526	268204.7221	No	Analysis is not within 3 years of the most recent result
B4133	RD-19	9802131*1	8260A	Methyl ethyl ketone	6	ug/L	U	2/6/1998	Primary Sample	Unknown	VOC Anal	1785783.8526	268204.7221	No	Analysis is not within 3 years of the most recent result
B4133	RD-19	9802131*1	8260A	2-Chloroethylvinyl ether	0.9	ug/L	U	2/6/1998	Primary Sample	Unknown	VOC Anal	1785783.8526	268204.7221	No	Analysis is not within 3 years of the most recent result
B4133	RD-19	9802131*1	8260A	2-Hexanone	4	ug/L	U	2/6/1998	Primary Sample	Unknown	VOC Anal	1785783.8526	268204.7221	No	Analysis is not within 3 years of the most recent result
B4133	RD-19	9802131*1	8260A	Acetone	5	ug/L	U	2/6/1998	Primary Sample	Unknown	VOC Anal	1785783.8526	268204.7221	No	Analysis is not within 3 years of the most recent result
B4133	RD-19	9802131*1	8260A	Acrolein	70	ug/L	U	2/6/1998	Primary Sample	Unknown	VOC Anal	1785783.8526	268204.7221	Yes	
B4133	RD-19	9802131*1	8260A	Acrylonitrile	30	ug/L	U	2/6/1998	Primary Sample	Unknown	VOC Anal	1785783.8526	268204.7221	Yes	
B4133	RD-19	9802131*1	8260A	Benzene	0.2	ug/L	U	2/6/1998	Primary Sample	Unknown	VOC Anal	1785783.8526	268204.7221	No	Analysis is not within 3 years of the most recent result
B4133	RD-19	9802131*1	8260A	Bromodichloromethane	0.4	ug/L	U	2/6/1998	Primary Sample	Unknown	VOC Anal	1785783.8526	268204.7221	No	Analysis is not within 3 years of the most recent result
B4133	RD-19	9802131*1	8260A	Bromoform	0.4	ug/L	U	2/6/1998	Primary Sample	Unknown	VOC Anal	1785783.8526	268204.7221	No	Analysis is not within 3 years of the most recent result
B4133	RD-19	9802131*1	8260A	Bromomethane	0.3	ug/L	U	2/6/1998	Primary Sample	Unknown	VOC Anal	1785783.8526	268204.7221	No	Analysis is not within 3 years of the most recent result
B4133	RD-19	9802131*1	8260A	Carbon Disulfide	0.8	ug/L	U	2/6/1998	Primary Sample	Unknown	VOC Anal	1785783.8526	268204.7221	No	Analysis is not within 3 years of the most recent result
B4133	RD-19	9802131*1	8260A	Carbon Tetrachloride	0.4	ug/L	U	2/6/1998	Primary Sample	Unknown	VOC Anal	1785783.8526	268204.7221	No	Analysis is not within 3 years of the most recent result
B4133	RD-19	9802131*1	8260A	Chlorobenzene	0.3	ug/L	U	2/6/1998	Primary Sample	Unknown	VOC Anal	1785783.8526	268204.7221	No	Analysis is not within 3 years of the most recent result
B4133	RD-19	9802131*1	8260A	Chloroethane	0.5	ug/L	U	2/6/1998	Primary Sample	Unknown	VOC Anal	1785783.8526	268204.7221	No	Analysis is not within 3 years of the most recent result
B4133	RD-19	9802131*1	8260A	Chloroform	0.3	ug/L	U	2/6/1998	Primary Sample	Unknown	VOC Anal	1785783.8526	268204.7221	No	Analysis is not within 3 years of the most recent result
B4133	RD-19	9802131*1	8260A	Chloromethane	0.7	ug/L	U	2/6/1998	Primary Sample	Unknown	VOC Anal	1785783.8526	268204.7221	No	Analysis is not within 3 years of the most recent result
B4133	RD-19	9802131*1	8260A	cis-1,2-Dichloroethene	0.3	ug/L	U	2/6/1998	Primary Sample	Unknown	VOC Anal	1785783.8526	268204.7221	No	Analysis is not within 3 years of the most recent result
B4133	RD-19	9802131*1	8260A	cis-1,3-Dichloropropene	0.3	ug/L	U	2/6/1998	Primary Sample	Unknown	VOC Anal	1785783.8526	268204.7221	No	Analysis is not within 3 years of the most recent result
B4133	RD-19	9802131*1	8260A	Dibromochloromethane	0.3	ug/L	U	2/6/1998	Primary Sample	Unknown	VOC Anal	1785783.8526	268204.7221	No	Analysis is not within 3 years of the most recent result
B4133	RD-19	9802131*1	8260A	Ethylbenzene	0.3	ug/L	U	2/6/1998	Primary Sample	Unknown	VOC Anal	1785783.8526	268204.7221	No	Analysis is not within 3 years of the most recent result
B4133	RD-19	9802131*1	8260A	m-Xylene & p-Xylene	0.8	ug/L	U	2/6/1998	Primary Sample	Unknown	VOC Anal	1785783.8526	268204.7221	No	Analysis is not within 3 years of the most recent result
B4133	RD-19	9802131*1	8260A	Methyl isobutyl ketone (MIBK)	4	ug/L	U	2/6/1998	Primary Sample	Unknown	VOC Anal	1785783.8526	268204.7221	No	Analysis is not within 3 years of the most recent result
B4133	RD-19	9802131*1	8260A	Methylene chloride	0.4	ug/L	U	2/6/1998	Primary Sample	Unknown	VOC Anal	1785783.8526	268204.7221	No	Analysis is not within 3 years of the most recent result
B4133	RD-19	9802131*1	8260A	o-Xylene	0.3	ug/L	U	2/6/1998	Primary Sample	Unknown	VOC Anal	1785783.8526	268204.7221	No	Analysis is not within 3 years of the most recent result
B4133	RD-19	9802131*1	8260A	Styrene	0.5	ug/L	U	2/6/1998	Primary Sample	Unknown	VOC Anal	1785783.8526	268204.7221	Yes	
B4133	RD-19	9802131*1	8260A	Tetrachloroethene	0.5	ug/L	U	2/6/1998	Primary Sample	Unknown	VOC Anal	1785783.8526	268204.7221	No	Analysis is not within 3 years of the most recent result
B4133	RD-19	9802131*1	8260A	Toluene	0.3	ug/L	U	2/6/1998	Primary Sample	Unknown	VOC Anal	1785783.8526	268204.7221	No	Analysis is not within 3 years of the most recent result
B4133	RD-19	9802131*1	8260A	trans-1,2-Dichloroethene	0.3	ug/L	U	2/6/1998	Primary Sample	Unknown	VOC Anal	1785783.8526	268204.7221	No	Analysis is not within 3 years of the most recent result
B4133	RD-19	9802131*1	8260A	trans-1,3-Dichloropropene	0.3	ug/L	U	2/6/1998	Primary Sample	Unknown	VOC Anal	1785783.8526	268204.7221	No	Analysis is not within 3 years of the most recent result
B4133	RD-19	9802131*1	8260A	Trichloroethene	0.5	ug/L	U	2/6/1998	Primary Sample	Unknown	VOC Anal	1785783.8526	268204.7221	No	Analysis is not within 3 years of the most recent result
B4133	RD-19	9802131*1	8260A	Trichlorofluoromethane	0.4	ug/L	U	2/6/1998	Primary Sample	Unknown	VOC Anal	1785783.8526	268204.7221	No	Analysis is not within 3 years of the most recent result
B4133	RD-19	9802131*1	8260A	Vinyl acetate	1	ug/L	U	2/6/1998	Primary Sample	Unknown	VOC Anal	1785783.8526	268204.7221	Yes	
B4133	RD-19	9802131*1	8260A	Vinyl chloride	0.5	ug/L	U	2/6/1998	Primary Sample	Unknown	VOC Anal	1785783.8526	268204.7221	No	Analysis is not within 3 years of the most recent result
B4133	RD-19	RD-19 (2/6/1998)	8260	1,4-Dioxane	20	ug/L	U	2/6/1998	Primary Sample	Unknown	VOC Anal	1785783.8526	268204.7221	No	VOCs only for Indirect Pathway
B4133	RD-19	L9900740-016-8260B	8260B	1,1,1-Trichloroethane	0.2	ug/L	U	2/17/1999	Primary Sample	Unknown	Columbia	1785783.8526	268204.7221	No	Analysis is not within 3 years of the most recent result
B4133	RD-19	L9900740-016-8260B	8260B	1,1,2,2-Tetrachloroethane	0.5	ug/L	U	2/17/1999	Primary Sample	Unknown	Columbia	1785783.8526	268204.7221	No	Analysis is not within 3 years of the most recent result
B4133	RD-19	L9900740-016-8260B	8260B	1,1,2-Trichloro-1,2,2-trifluoroethane	0.2	ug/L	U	2/17/1999	Primary Sample	Unknown	Columbia	1785783.8526	268204.7221	No	Analysis is not within 3 years of the most recent result
B4133	RD-19	L9900740-016-8260B	8260B	1,1,2-Trichloroethane	0.3	ug/L	U	2/17/1999	Primary Sample	Unknown	Columbia	1785783.8526	268204.7221	No	Analysis is not within 3 years of the most recent result
B4133	RD-19	L9900740-016-8260B	8260B	1,1-Dichloroethane	0.2	ug/L	U	2/17/1999	Primary Sample	Unknown	Columbia	1785783.8526	268204.7221	No	Analysis is not within 3 years of the most recent result
B4133	RD-19	L9900740-016-8260B	8260B	1,1-Dichloroethene	0.2	ug/L	U	2/17/1999	Primary Sample	Unknown	Columbia	1785783.8526	268204.7221	No	Analysis is not within 3 years of the most recent result
B4133	RD-19	L9900740-016-8260B	8260B	1,2-Dichlorobenzene	0.3	ug/L	U	2/17/1999	Primary Sample	Unknown	Columbia	1785783.8526	268204.7221	No	Analysis is not within 3 years of the most recent result
B4133	RD-19	L9900740-016-8260B	8260B	1,2-Dichloroethane	0.3	ug/L	U	2/17/1999	Primary Sample	Unknown	Columbia	1785783.8526	268204.7221	No	Analysis is not within 3 years of the most recent result
B4133	RD-19	L9900740-016-8260B	8260B	1,2-Dichloropropane	0.3	ug/L	U	2/17/1999	Primary Sample	Unknown	Columbia	1785783.8526	268204.7221	No	Analysis is not within 3 years of the most recent result
B4133	RD-19	L9900740-016-8260B	8260B	1,3-Dichlorobenzene	0.3	ug/L	U	2/17/1999	Primary Sample	Unknown	Columbia	1785783.8526	268204.7221	No	Analysis is not within 3 years of the most recent result
B4133	RD-19	L9900740-016-8260B	8260B	1,4-Dichlorobenzene	0.2	ug/L	U	2/17/1999	Primary Sample	Unknown	Columbia	1785783.8526	268204.7221	No	Analysis is not within 3 years of the most recent result
B4133	RD-19	L9900740-016-8260B	8260B	Methyl ethyl ketone	1	ug/L	U	2/17/1999	Primary Sample	Unknown	Columbia	1785783.8526	268204.7221	No	Analysis is not within 3 years of the most recent result
B4133	RD-19	L9900740-016-8260B	8260B	2-Chloroethylvinyl ether	0.9	ug/L	U	2/17/1999	Primary Sample	Unknown	Columbia	1785783.8526	268204.7221	No	Analysis is not within 3 years of the most recent result
B4133	RD-19	L9900740-016-8260B	8260B	2-Hexanone	0.6	ug/L	U	2/17/1999	Primary Sample	Unknown	Columbia	1785783.8526	268204.7221	No	Analysis is not within 3 years of the most recent result
B4133	RD-19	L9900740-016-8260B	8260B	Acetone	4	ug/L	U	2/17/1999	Primary Sample	Unknown	Columbia	1785783.8526	268204.7221	No	Analysis is not within 3 years of the most recent result
B4133	RD-19	L9900740-016-8260B	8260B	Acrolein	0.9	ug/L	U	2/17/1999	Primary Sample	Unknown	Columbia	1785783.8526	268204.7221	Yes	
B4133	RD-19	L9900740-016-8260B	8260B	Acrylonitrile	0.7	ug/L	U	2/17/1999	Primary Sample	Unknown	Columbia	1785783.8526	268204.7221	Yes	
B4133	RD-19	L9900740-016-8260B	8260B	Benzene	0.3	ug/L	U	2/17/1999	Primary Sample	Unknown	Columbia	1785783.8526	268204.7221	No	Analysis is not within 3 years of the most recent result
B4133	RD-19	L9900740-016-8260B	8260B	Bromodichloromethane	0.2	ug/L	U	2/17/1999	Primary Sample	Unknown	Columbia	1785783.8526	268204.7221	No	Analysis is not within 3 years of the most recent result

Group 7 RFI Bundle Report
B4133 Indirect Pathway
Sampling and Analytical Results
Santa Susana Field Laboratory

RFI Site	Well ID	Sample ID	Analytical Method	Analyte	Result	Units	Qualifier Code	Collection Date	Sample Type	Sample Delivery Group	Analytical Laboratory	Easting	Northing	Included in Risk Assessment	Rationale for Risk Exclusion
B4133	RD-19	L9900740-016-8260B	8260B	Bromoform	0.3	ug/L	U	2/17/1999	Primary Sample	Unknown	Columbia	1785783.8526	268204.7221	No	Analysis is not within 3 years of the most recent result
B4133	RD-19	L9900740-016-8260B	8260B	Bromomethane	0.3	ug/L	U	2/17/1999	Primary Sample	Unknown	Columbia	1785783.8526	268204.7221	No	Analysis is not within 3 years of the most recent result
B4133	RD-19	L9900740-016-8260B	8260B	Carbon Disulfide	0.3	ug/L	U	2/17/1999	Primary Sample	Unknown	Columbia	1785783.8526	268204.7221	No	Analysis is not within 3 years of the most recent result
B4133	RD-19	L9900740-016-8260B	8260B	Carbon Tetrachloride	0.2	ug/L	U	2/17/1999	Primary Sample	Unknown	Columbia	1785783.8526	268204.7221	No	Analysis is not within 3 years of the most recent result
B4133	RD-19	L9900740-016-8260B	8260B	Chlorobenzene	0.3	ug/L	U	2/17/1999	Primary Sample	Unknown	Columbia	1785783.8526	268204.7221	No	Analysis is not within 3 years of the most recent result
B4133	RD-19	L9900740-016-8260B	8260B	Chloroethane	0.2	ug/L	U	2/17/1999	Primary Sample	Unknown	Columbia	1785783.8526	268204.7221	No	Analysis is not within 3 years of the most recent result
B4133	RD-19	L9900740-016-8260B	8260B	Chloroform	0.4	ug/L	U	2/17/1999	Primary Sample	Unknown	Columbia	1785783.8526	268204.7221	No	Analysis is not within 3 years of the most recent result
B4133	RD-19	L9900740-016-8260B	8260B	Chloromethane	0.2	ug/L	U	2/17/1999	Primary Sample	Unknown	Columbia	1785783.8526	268204.7221	No	Analysis is not within 3 years of the most recent result
B4133	RD-19	L9900740-016-8260B	8260B	cis-1,2-Dichloroethene	0.2	ug/L	U	2/17/1999	Primary Sample	Unknown	Columbia	1785783.8526	268204.7221	No	Analysis is not within 3 years of the most recent result
B4133	RD-19	L9900740-016-8260B	8260B	cis-1,3-Dichloropropene	0.2	ug/L	U	2/17/1999	Primary Sample	Unknown	Columbia	1785783.8526	268204.7221	No	Analysis is not within 3 years of the most recent result
B4133	RD-19	L9900740-016-8260B	8260B	Dibromochloromethane	0.2	ug/L	U	2/17/1999	Primary Sample	Unknown	Columbia	1785783.8526	268204.7221	No	Analysis is not within 3 years of the most recent result
B4133	RD-19	L9900740-016-8260B	8260B	Ethylbenzene	0.2	ug/L	U	2/17/1999	Primary Sample	Unknown	Columbia	1785783.8526	268204.7221	No	Analysis is not within 3 years of the most recent result
B4133	RD-19	L9900740-016-8260B	8260B	m-Xylene & p-Xylene	0.4	ug/L	U	2/17/1999	Primary Sample	Unknown	Columbia	1785783.8526	268204.7221	No	Analysis is not within 3 years of the most recent result
B4133	RD-19	L9900740-016-8260B	8260B	Methyl isobutyl ketone (MIBK)	0.9	ug/L	U	2/17/1999	Primary Sample	Unknown	Columbia	1785783.8526	268204.7221	No	Analysis is not within 3 years of the most recent result
B4133	RD-19	L9900740-016-8260B	8260B	Methylene chloride	0.4	ug/L	U	2/17/1999	Primary Sample	Unknown	Columbia	1785783.8526	268204.7221	No	Analysis is not within 3 years of the most recent result
B4133	RD-19	L9900740-016-8260B	8260B	o-Xylene	0.2	ug/L	U	2/17/1999	Primary Sample	Unknown	Columbia	1785783.8526	268204.7221	No	Analysis is not within 3 years of the most recent result
B4133	RD-19	L9900740-016-8260B	8260B	Styrene	0.2	ug/L	U	2/17/1999	Primary Sample	Unknown	Columbia	1785783.8526	268204.7221	Yes	
B4133	RD-19	L9900740-016-8260B	8260B	Tetrachloroethene	0.4	ug/L	U	2/17/1999	Primary Sample	Unknown	Columbia	1785783.8526	268204.7221	No	Analysis is not within 3 years of the most recent result
B4133	RD-19	L9900740-016-8260B	8260B	Toluene	0.3	ug/L	U	2/17/1999	Primary Sample	Unknown	Columbia	1785783.8526	268204.7221	No	Analysis is not within 3 years of the most recent result
B4133	RD-19	L9900740-016-8260B	8260B	trans-1,2-Dichloroethene	0.2	ug/L	U	2/17/1999	Primary Sample	Unknown	Columbia	1785783.8526	268204.7221	No	Analysis is not within 3 years of the most recent result
B4133	RD-19	L9900740-016-8260B	8260B	trans-1,3-Dichloropropene	0.2	ug/L	U	2/17/1999	Primary Sample	Unknown	Columbia	1785783.8526	268204.7221	No	Analysis is not within 3 years of the most recent result
B4133	RD-19	L9900740-016-8260B	8260B	Trichloroethene	0.4	ug/L	U	2/17/1999	Primary Sample	Unknown	Columbia	1785783.8526	268204.7221	No	Analysis is not within 3 years of the most recent result
B4133	RD-19	L9900740-016-8260B	8260B	Trichlorofluoromethane	0.2	ug/L	U	2/17/1999	Primary Sample	Unknown	Columbia	1785783.8526	268204.7221	No	Analysis is not within 3 years of the most recent result
B4133	RD-19	L9900740-016-8260B	8260B	Vinyl acetate	2	ug/L	U	2/17/1999	Primary Sample	Unknown	Columbia	1785783.8526	268204.7221	Yes	
B4133	RD-19	L9900740-016-8260B	8260B	Vinyl chloride	0.3	ug/L	U	2/17/1999	Primary Sample	Unknown	Columbia	1785783.8526	268204.7221	No	Analysis is not within 3 years of the most recent result
B4133	RD-19	RD-19 (2/17/1999)	Inorganics	Perchlorate	4	ug/L	U	2/17/1999	Primary Sample	Unknown	Babcock	1785783.8526	268204.7221	No	VOCs only for Indirect Pathway
B4133	RD-19	L9902185-008-8260B	8260B	1,1,1-Trichloroethane	0.2	ug/L	U	5/13/1999	Primary Sample	Unknown	Columbia	1785783.8526	268204.7221	No	Analysis is not within 3 years of the most recent result
B4133	RD-19	L9902185-008-8260B	8260B	1,1,2,2-Tetrachloroethane	0.5	ug/L	U	5/13/1999	Primary Sample	Unknown	Columbia	1785783.8526	268204.7221	No	Analysis is not within 3 years of the most recent result
B4133	RD-19	L9902185-008-8260B	8260B	1,1,2-Trichloro-1,2,2-trifluoroethane	0.2	ug/L	U	5/13/1999	Primary Sample	Unknown	Columbia	1785783.8526	268204.7221	No	Analysis is not within 3 years of the most recent result
B4133	RD-19	L9902185-008-8260B	8260B	1,1,2-Trichloroethane	0.3	ug/L	U	5/13/1999	Primary Sample	Unknown	Columbia	1785783.8526	268204.7221	No	Analysis is not within 3 years of the most recent result
B4133	RD-19	L9902185-008-8260B	8260B	1,1-Dichloroethane	0.2	ug/L	U	5/13/1999	Primary Sample	Unknown	Columbia	1785783.8526	268204.7221	No	Analysis is not within 3 years of the most recent result
B4133	RD-19	L9902185-008-8260B	8260B	1,1-Dichloroethene	0.2	ug/L	U	5/13/1999	Primary Sample	Unknown	Columbia	1785783.8526	268204.7221	No	Analysis is not within 3 years of the most recent result
B4133	RD-19	L9902185-008-8260B	8260B	1,2-Dichlorobenzene	0.3	ug/L	U	5/13/1999	Primary Sample	Unknown	Columbia	1785783.8526	268204.7221	No	Analysis is not within 3 years of the most recent result
B4133	RD-19	L9902185-008-8260B	8260B	1,2-Dichloroethane	0.3	ug/L	U	5/13/1999	Primary Sample	Unknown	Columbia	1785783.8526	268204.7221	No	Analysis is not within 3 years of the most recent result
B4133	RD-19	L9902185-008-8260B	8260B	1,2-Dichloropropane	0.3	ug/L	U	5/13/1999	Primary Sample	Unknown	Columbia	1785783.8526	268204.7221	No	Analysis is not within 3 years of the most recent result
B4133	RD-19	L9902185-008-8260B	8260B	1,3-Dichlorobenzene	0.3	ug/L	U	5/13/1999	Primary Sample	Unknown	Columbia	1785783.8526	268204.7221	No	Analysis is not within 3 years of the most recent result
B4133	RD-19	L9902185-008-8260B	8260B	1,4-Dichlorobenzene	0.2	ug/L	U	5/13/1999	Primary Sample	Unknown	Columbia	1785783.8526	268204.7221	No	Analysis is not within 3 years of the most recent result
B4133	RD-19	L9902185-008-8260B	8260B	Methyl ethyl ketone	1	ug/L	U	5/13/1999	Primary Sample	Unknown	Columbia	1785783.8526	268204.7221	No	Analysis is not within 3 years of the most recent result
B4133	RD-19	L9902185-008-8260B	8260B	2-Chloroethylvinyl ether	0.9	ug/L	U	5/13/1999	Primary Sample	Unknown	Columbia	1785783.8526	268204.7221	No	Analysis is not within 3 years of the most recent result
B4133	RD-19	L9902185-008-8260B	8260B	2-Hexanone	0.6	ug/L	U	5/13/1999	Primary Sample	Unknown	Columbia	1785783.8526	268204.7221	No	Analysis is not within 3 years of the most recent result
B4133	RD-19	L9902185-008-8260B	8260B	Acetone	4	ug/L	U	5/13/1999	Primary Sample	Unknown	Columbia	1785783.8526	268204.7221	No	Analysis is not within 3 years of the most recent result
B4133	RD-19	L9902185-008-8260B	8260B	Acrolein	0.9	ug/L	U	5/13/1999	Primary Sample	Unknown	Columbia	1785783.8526	268204.7221	Yes	
B4133	RD-19	L9902185-008-8260B	8260B	Acrylonitrile	0.7	ug/L	U	5/13/1999	Primary Sample	Unknown	Columbia	1785783.8526	268204.7221	Yes	
B4133	RD-19	L9902185-008-8260B	8260B	Benzene	0.3	ug/L	U	5/13/1999	Primary Sample	Unknown	Columbia	1785783.8526	268204.7221	No	Analysis is not within 3 years of the most recent result
B4133	RD-19	L9902185-008-8260B	8260B	Bromodichloromethane	0.2	ug/L	U	5/13/1999	Primary Sample	Unknown	Columbia	1785783.8526	268204.7221	No	Analysis is not within 3 years of the most recent result
B4133	RD-19	L9902185-008-8260B	8260B	Bromoform	0.3	ug/L	U	5/13/1999	Primary Sample	Unknown	Columbia	1785783.8526	268204.7221	No	Analysis is not within 3 years of the most recent result
B4133	RD-19	L9902185-008-8260B	8260B	Bromomethane	0.3	ug/L	U	5/13/1999	Primary Sample	Unknown	Columbia	1785783.8526	268204.7221	No	Analysis is not within 3 years of the most recent result
B4133	RD-19	L9902185-008-8260B	8260B	Carbon Disulfide	0.3	ug/L	U	5/13/1999	Primary Sample	Unknown	Columbia	1785783.8526	268204.7221	No	Analysis is not within 3 years of the most recent result
B4133	RD-19	L9902185-008-8260B	8260B	Carbon Tetrachloride	0.2	ug/L	U	5/13/1999	Primary Sample	Unknown	Columbia	1785783.8526	268204.7221	No	Analysis is not within 3 years of the most recent result
B4133	RD-19	L9902185-008-8260B	8260B	Chlorobenzene	0.3	ug/L	U	5/13/1999	Primary Sample	Unknown	Columbia	1785783.8526	268204.7221	No	Analysis is not within 3 years of the most recent result
B4133	RD-19	L9902185-008-8260B	8260B	Chloroethane	0.2	ug/L	U	5/13/1999	Primary Sample	Unknown	Columbia	1785783.8526	268204.7221	No	Analysis is not within 3 years of the most recent result
B4133	RD-19	L9902185-008-8260B	8260B	Chloroform	0.4	ug/L	U	5/13/1999	Primary Sample	Unknown	Columbia	1785783.8526	268204.7221	No	Analysis is not within 3 years of the most recent result
B4133	RD-19	L9902185-008-8260B	8260B	Chloromethane	0.2	ug/L	U	5/13/1999	Primary Sample	Unknown	Columbia	1785783.8526	268204.7221	No	Analysis is not within 3 years of the most recent result
B4133	RD-19	L9902185-008-8260B	8260B	cis-1,2-Dichloroethene	0.2	ug/L	U	5/13/1999	Primary Sample	Unknown	Columbia	1785783.8526	268204.7221	No	Analysis is not within 3 years of the most recent result
B4133	RD-19	L9902185-008-8260B	8260B	cis-1,3-Dichloropropene	0.2	ug/L	U	5/13/1999	Primary Sample	Unknown	Columbia	1785783.8526	268204.7221	No	Analysis is not within 3 years of the most recent result
B4133	RD-19	L9902185-008-8260B	8260B	Dibromochloromethane	0.2	ug/L	U	5/13/1999	Primary Sample	Unknown	Columbia	1785783.8526	268204.7221	No	Analysis is not within 3 years of the most recent result
B4133	RD-19	L9902185-008-8260B	8260B	Ethylbenzene	0.2	ug/L	U	5/13/1999	Primary Sample	Unknown	Columbia	1785783.8526	268204.7221	No	Analysis is not within 3 years of the most recent result
B4133	RD-19	L9902185-008-8260B	8260B	m-Xylene & p-Xylene	0.4	ug/L	U	5/13/1999	Primary Sample	Unknown	Columbia	1785783.8526	268204.7221	No	Analysis is not within 3 years of the most recent result
B4133	RD-19	L9902185-008-8260B	8260B	Methyl isobutyl ketone (MIBK)	0.9	ug/L	U	5/13/1999	Primary Sample	Unknown	Columbia	1785783.8526	268204.7221	No	Analysis is not within 3 years of the most recent result
B4133	RD-19	L9902185-008-8260B	8260B	Methylene chloride	0.4	ug/L	U	5/13/1999	Primary Sample	Unknown	Columbia	1785783.8526	268204.7221	No	Analysis is not within 3 years of the most recent result
B4133	RD-19	L9902185-008-8260B	8260B	o-Xylene	0.2	ug/L	U	5/13/1999	Primary Sample	Unknown	Columbia	1785783.8526	268204.7221	No	Analysis is not within 3 years of the most recent result
B4133	RD-19	L9902185-008-8260B	8260B	Styrene	0.2	ug/L	U	5/13/1999	Primary Sample	Unknown	Columbia	1785783.8526	268204.7221	Yes	
B4133	RD-19	L9902185-008-8260B	8260B	Tetrachloroethene	0.4	ug/L	U	5/13/1999	Primary Sample	Unknown	Columbia	1785783.8526	268204.7221	No	Analysis is not within 3 years of the most recent result
B4133	RD-19	L9902185-008-8260B	8260B	Toluene	0.3	ug/L	U	5/13/1999	Primary Sample	Unknown	Columbia	1785783.8526	268204.7221	No	Analysis is not within 3 years of the most recent result
B4133	RD-19	L9902185-008-8260B	8260B	trans-1,2-Dichloroethene	0.2	ug/L	U	5/13/1999	Primary Sample	Unknown	Columbia	1785783.8526	268204.7221	No	Analysis is not within 3 years of the most recent result
B4133	RD-19	L9902185-008-8260B	8260B	trans-1,3-Dichloropropene	0.2	ug/L	U	5/13/1999	Primary Sample	Unknown	Columbia	1785783.8526	268204.7221	No	Analysis is not within 3 years of the most recent result
B4133	RD-19	L9902185-008-8260B	8260B	Trichloroethene	0.4	ug/L	U	5/13/1999	Primary Sample	Unknown	Columbia	1785783.8526	268204.7221	No	Analysis is not within 3 years of the most recent result
B4133	RD-19	L9902185-008-8260B	8260B	Trichlorofluoromethane	0.2	ug/L	U	5/13/1999	Primary Sample	Unknown	Columbia	1785783.8526	268204.7221	No	Analysis is not within 3 years of the most recent result
B4133	RD-19	L9902185-008-8260B	8260B	Vinyl acetate	2	ug/L	U	5/13/1999	Primary Sample	Unknown	Columbia	1785783.8526	268204.7221	Yes	
B4133	RD-19	L9902185-008-8260B	8260B	Vinyl chloride	0.3	ug/L	U	5/13/1999	Primary Sample	Unknown	Columbia	1785783.8526	268204.7221	No	Analysis is not within 3 years of the most recent result
B4133	RD-19	D1281004-8260B	8260B	1,1,1-Trichloroethane	0.2	ug/L	U	8/13/1999	Primary Sample	Unknown	Columbia	1785783.8526	268204.7221	No	Analysis is not within 3 years of the most recent result
B4133	RD-19	D1281004-8260B	8260B	1,1,2,2-Tetrachloroethane	0.3	ug/L	U	8/13/1999	Primary Sample	Unknown	Columbia	1785783.8526	268204.7221	No	Analysis is not within 3 years of the most recent result
B4133	RD-19	D1281004-8260B	8260B	1,1,2-Trichloroethane	0.3	ug/L	U	8/13/1999	Primary Sample	Unknown	Columbia	1785783.8526	268204.7221	No	Analysis is not within 3 years of the most recent result
B4133	RD-19	D1281004-8260B	8260B	1,1-Dichloroethane	0.4	ug/L	U	8/13/1999	Primary Sample	Unknown	Columbia	1785783.8526	268204.7221	No	Analysis is not within 3 years of the most recent result

Group 7 RFI Bundle Report
B4133 Indirect Pathway
Sampling and Analytical Results
Santa Susana Field Laboratory

RFI Site	Well ID	Sample ID	Analytical Method	Analyte	Result	Units	Qualifier Code	Collection Date	Sample Type	Sample Delivery Group	Analytical Laboratory	Easting	Northing	Included in Risk Assessment	Rationale for Risk Exclusion
B4133	RD-19	D1281004-8260B	8260B	1,1-Dichloroethene	0.3	ug/L	U	8/13/1999	Primary Sample	Unknown	Columbia	1785783.8526	268204.7221	No	Analysis is not within 3 years of the most recent result
B4133	RD-19	D1281004-8260B	8260B	1,2-Dichlorobenzene	0.3	ug/L	U	8/13/1999	Primary Sample	Unknown	Columbia	1785783.8526	268204.7221	No	Analysis is not within 3 years of the most recent result
B4133	RD-19	D1281004-8260B	8260B	1,2-Dichloroethane	0.3	ug/L	U	8/13/1999	Primary Sample	Unknown	Columbia	1785783.8526	268204.7221	No	Analysis is not within 3 years of the most recent result
B4133	RD-19	D1281004-8260B	8260B	1,2-Dichloropropane	0.2	ug/L	U	8/13/1999	Primary Sample	Unknown	Columbia	1785783.8526	268204.7221	No	Analysis is not within 3 years of the most recent result
B4133	RD-19	D1281004-8260B	8260B	1,3-Dichlorobenzene	0.1	ug/L	U	8/13/1999	Primary Sample	Unknown	Columbia	1785783.8526	268204.7221	No	Analysis is not within 3 years of the most recent result
B4133	RD-19	D1281004-8260B	8260B	1,4-Dichlorobenzene	0.1	ug/L	U	8/13/1999	Primary Sample	Unknown	Columbia	1785783.8526	268204.7221	No	Analysis is not within 3 years of the most recent result
B4133	RD-19	D1281004-8260B	8260B	Methyl ethyl ketone	2	ug/L	U	8/13/1999	Primary Sample	Unknown	Columbia	1785783.8526	268204.7221	No	Analysis is not within 3 years of the most recent result
B4133	RD-19	D1281004-8260B	8260B	2-Chloroethylvinyl ether	2	ug/L	U	8/13/1999	Primary Sample	Unknown	Columbia	1785783.8526	268204.7221	No	Analysis is not within 3 years of the most recent result
B4133	RD-19	D1281004-8260B	8260B	2-Hexanone	2	ug/L	U	8/13/1999	Primary Sample	Unknown	Columbia	1785783.8526	268204.7221	No	Analysis is not within 3 years of the most recent result
B4133	RD-19	D1281004-8260B	8260B	Acetone	3	ug/L	U	8/13/1999	Primary Sample	Unknown	Columbia	1785783.8526	268204.7221	No	Analysis is not within 3 years of the most recent result
B4133	RD-19	D1281004-8260B	8260B	Acrolein	8	ug/L	U	8/13/1999	Primary Sample	Unknown	Columbia	1785783.8526	268204.7221	Yes	
B4133	RD-19	D1281004-8260B	8260B	Acrylonitrile	8	ug/L	U	8/13/1999	Primary Sample	Unknown	Columbia	1785783.8526	268204.7221	Yes	
B4133	RD-19	D1281004-8260B	8260B	Benzene	0.2	ug/L	U	8/13/1999	Primary Sample	Unknown	Columbia	1785783.8526	268204.7221	No	Analysis is not within 3 years of the most recent result
B4133	RD-19	D1281004-8260B	8260B	Bromodichloromethane	0.2	ug/L	U	8/13/1999	Primary Sample	Unknown	Columbia	1785783.8526	268204.7221	No	Analysis is not within 3 years of the most recent result
B4133	RD-19	D1281004-8260B	8260B	Bromoform	0.3	ug/L	U	8/13/1999	Primary Sample	Unknown	Columbia	1785783.8526	268204.7221	No	Analysis is not within 3 years of the most recent result
B4133	RD-19	D1281004-8260B	8260B	Bromomethane	0.3	ug/L	U	8/13/1999	Primary Sample	Unknown	Columbia	1785783.8526	268204.7221	No	Analysis is not within 3 years of the most recent result
B4133	RD-19	D1281004-8260B	8260B	Carbon Disulfide	0.9	ug/L	U	8/13/1999	Primary Sample	Unknown	Columbia	1785783.8526	268204.7221	No	Analysis is not within 3 years of the most recent result
B4133	RD-19	D1281004-8260B	8260B	Carbon Tetrachloride	0.4	ug/L	U	8/13/1999	Primary Sample	Unknown	Columbia	1785783.8526	268204.7221	No	Analysis is not within 3 years of the most recent result
B4133	RD-19	D1281004-8260B	8260B	Chlorobenzene	0.3	ug/L	U	8/13/1999	Primary Sample	Unknown	Columbia	1785783.8526	268204.7221	No	Analysis is not within 3 years of the most recent result
B4133	RD-19	D1281004-8260B	8260B	Chloroethane	0.4	ug/L	U	8/13/1999	Primary Sample	Unknown	Columbia	1785783.8526	268204.7221	No	Analysis is not within 3 years of the most recent result
B4133	RD-19	D1281004-8260B	8260B	Chloroform	0.3	ug/L	U	8/13/1999	Primary Sample	Unknown	Columbia	1785783.8526	268204.7221	No	Analysis is not within 3 years of the most recent result
B4133	RD-19	D1281004-8260B	8260B	Chloromethane	0.4	ug/L	U	8/13/1999	Primary Sample	Unknown	Columbia	1785783.8526	268204.7221	No	Analysis is not within 3 years of the most recent result
B4133	RD-19	D1281004-8260B	8260B	cis-1,2-Dichloroethene	0.3	ug/L	U	8/13/1999	Primary Sample	Unknown	Columbia	1785783.8526	268204.7221	No	Analysis is not within 3 years of the most recent result
B4133	RD-19	D1281004-8260B	8260B	cis-1,3-Dichloropropene	0.3	ug/L	U	8/13/1999	Primary Sample	Unknown	Columbia	1785783.8526	268204.7221	No	Analysis is not within 3 years of the most recent result
B4133	RD-19	D1281004-8260B	8260B	Dibromochloromethane	0.3	ug/L	U	8/13/1999	Primary Sample	Unknown	Columbia	1785783.8526	268204.7221	No	Analysis is not within 3 years of the most recent result
B4133	RD-19	D1281004-8260B	8260B	Ethylbenzene	0.3	ug/L	U	8/13/1999	Primary Sample	Unknown	Columbia	1785783.8526	268204.7221	No	Analysis is not within 3 years of the most recent result
B4133	RD-19	D1281004-8260B	8260B	m-Xylene & p-Xylene	0.5	ug/L	U	8/13/1999	Primary Sample	Unknown	Columbia	1785783.8526	268204.7221	No	Analysis is not within 3 years of the most recent result
B4133	RD-19	D1281004-8260B	8260B	Methyl isobutyl ketone (MIBK)	2	ug/L	U	8/13/1999	Primary Sample	Unknown	Columbia	1785783.8526	268204.7221	No	Analysis is not within 3 years of the most recent result
B4133	RD-19	D1281004-8260B	8260B	Methylene chloride	0.3	ug/L	U	8/13/1999	Primary Sample	Unknown	Columbia	1785783.8526	268204.7221	No	Analysis is not within 3 years of the most recent result
B4133	RD-19	D1281004-8260B	8260B	o-Xylene	0.4	ug/L	U	8/13/1999	Primary Sample	Unknown	Columbia	1785783.8526	268204.7221	No	Analysis is not within 3 years of the most recent result
B4133	RD-19	D1281004-8260B	8260B	Styrene	0.2	ug/L	U	8/13/1999	Primary Sample	Unknown	Columbia	1785783.8526	268204.7221	Yes	
B4133	RD-19	D1281004-8260B	8260B	Tetrachloroethene	0.4	ug/L	U	8/13/1999	Primary Sample	Unknown	Columbia	1785783.8526	268204.7221	No	Analysis is not within 3 years of the most recent result
B4133	RD-19	D1281004-8260B	8260B	Toluene	0.2	ug/L	U	8/13/1999	Primary Sample	Unknown	Columbia	1785783.8526	268204.7221	No	Analysis is not within 3 years of the most recent result
B4133	RD-19	D1281004-8260B	8260B	trans-1,2-Dichloroethene	0.2	ug/L	U	8/13/1999	Primary Sample	Unknown	Columbia	1785783.8526	268204.7221	No	Analysis is not within 3 years of the most recent result
B4133	RD-19	D1281004-8260B	8260B	trans-1,3-Dichloropropene	0.2	ug/L	U	8/13/1999	Primary Sample	Unknown	Columbia	1785783.8526	268204.7221	No	Analysis is not within 3 years of the most recent result
B4133	RD-19	D1281004-8260B	8260B	Trichloroethene	0.3	ug/L	U	8/13/1999	Primary Sample	Unknown	Columbia	1785783.8526	268204.7221	No	Analysis is not within 3 years of the most recent result
B4133	RD-19	D1281004-8260B	8260B	Trichlorofluoromethane	0.3	ug/L	U	8/13/1999	Primary Sample	Unknown	Columbia	1785783.8526	268204.7221	No	Analysis is not within 3 years of the most recent result
B4133	RD-19	D1281004-8260B	8260B	Vinyl acetate	2	ug/L	U	8/13/1999	Primary Sample	Unknown	Columbia	1785783.8526	268204.7221	Yes	
B4133	RD-19	D1281004-8260B	8260B	Vinyl chloride	0.4	ug/L	U	8/13/1999	Primary Sample	Unknown	Columbia	1785783.8526	268204.7221	No	Analysis is not within 3 years of the most recent result
B4133	RD-19	RD-19 (8/13/1999)	8260	1,4-Dioxane	1000	ug/L	U	8/13/1999	Primary Sample	Unknown	Columbia	1785783.8526	268204.7221	No	VOCs only for Indirect Pathway
B4133	RD-19	GRC99111047-21A	8260	1,1,1-Trichloroethane	0.5	ug/L	U	11/8/1999	Primary Sample	SSFL Legacy Data	Alpha	1785783.8526	268204.7221	No	Analysis is not within 3 years of the most recent result
B4133	RD-19	GRC99111047-21A	8260	1,1,2,2-Tetrachloroethane	0.5	ug/L	U	11/8/1999	Primary Sample	SSFL Legacy Data	Alpha	1785783.8526	268204.7221	No	Analysis is not within 3 years of the most recent result
B4133	RD-19	GRC99111047-21A	8260	1,1,2-Trichloro-1,2,2-trifluoroethane	1	ug/L	U	11/8/1999	Primary Sample	SSFL Legacy Data	Alpha	1785783.8526	268204.7221	No	Analysis is not within 3 years of the most recent result
B4133	RD-19	GRC99111047-21A	8260	1,1,2-Trichloroethane	0.5	ug/L	U	11/8/1999	Primary Sample	SSFL Legacy Data	Alpha	1785783.8526	268204.7221	No	Analysis is not within 3 years of the most recent result
B4133	RD-19	GRC99111047-21A	8260	1,1-Dichloroethane	0.5	ug/L	U	11/8/1999	Primary Sample	SSFL Legacy Data	Alpha	1785783.8526	268204.7221	No	Analysis is not within 3 years of the most recent result
B4133	RD-19	GRC99111047-21A	8260	1,1-Dichloroethene	0.5	ug/L	U	11/8/1999	Primary Sample	SSFL Legacy Data	Alpha	1785783.8526	268204.7221	No	Analysis is not within 3 years of the most recent result
B4133	RD-19	GRC99111047-21A	8260	1,2-Dichlorobenzene	0.5	ug/L	U	11/8/1999	Primary Sample	SSFL Legacy Data	Alpha	1785783.8526	268204.7221	No	Analysis is not within 3 years of the most recent result
B4133	RD-19	GRC99111047-21A	8260	1,2-Dichloroethane	0.5	ug/L	U	11/8/1999	Primary Sample	SSFL Legacy Data	Alpha	1785783.8526	268204.7221	No	Analysis is not within 3 years of the most recent result
B4133	RD-19	GRC99111047-21A	8260	1,2-Dichloropropane	0.5	ug/L	U	11/8/1999	Primary Sample	SSFL Legacy Data	Alpha	1785783.8526	268204.7221	No	Analysis is not within 3 years of the most recent result
B4133	RD-19	GRC99111047-21A	8260	1,3-Dichlorobenzene	0.5	ug/L	U	11/8/1999	Primary Sample	SSFL Legacy Data	Alpha	1785783.8526	268204.7221	No	Analysis is not within 3 years of the most recent result
B4133	RD-19	GRC99111047-21A	8260	1,4-Dichlorobenzene	0.5	ug/L	U	11/8/1999	Primary Sample	SSFL Legacy Data	Alpha	1785783.8526	268204.7221	No	Analysis is not within 3 years of the most recent result
B4133	RD-19	GRC99111047-21A	8260	Methyl ethyl ketone	5	ug/L	U	11/8/1999	Primary Sample	SSFL Legacy Data	Alpha	1785783.8526	268204.7221	No	Analysis is not within 3 years of the most recent result
B4133	RD-19	GRC99111047-21A	8260	2-Chloroethylvinyl ether	5	ug/L	U	11/8/1999	Primary Sample	SSFL Legacy Data	Alpha	1785783.8526	268204.7221	No	Analysis is not within 3 years of the most recent result
B4133	RD-19	GRC99111047-21A	8260	Acetone	10	ug/L	U	11/8/1999	Primary Sample	SSFL Legacy Data	Alpha	1785783.8526	268204.7221	No	Analysis is not within 3 years of the most recent result
B4133	RD-19	GRC99111047-21A	8260	Benzene	0.5	ug/L	U	11/8/1999	Primary Sample	SSFL Legacy Data	Alpha	1785783.8526	268204.7221	No	Analysis is not within 3 years of the most recent result
B4133	RD-19	GRC99111047-21A	8260	Bromodichloromethane	0.5	ug/L	U	11/8/1999	Primary Sample	SSFL Legacy Data	Alpha	1785783.8526	268204.7221	No	Analysis is not within 3 years of the most recent result
B4133	RD-19	GRC99111047-21A	8260	Bromoform	0.5	ug/L	U	11/8/1999	Primary Sample	SSFL Legacy Data	Alpha	1785783.8526	268204.7221	No	Analysis is not within 3 years of the most recent result
B4133	RD-19	GRC99111047-21A	8260	Bromomethane	0.5	ug/L	U	11/8/1999	Primary Sample	SSFL Legacy Data	Alpha	1785783.8526	268204.7221	No	Analysis is not within 3 years of the most recent result
B4133	RD-19	GRC99111047-21A	8260	Carbon Tetrachloride	0.5	ug/L	U	11/8/1999	Primary Sample	SSFL Legacy Data	Alpha	1785783.8526	268204.7221	No	Analysis is not within 3 years of the most recent result
B4133	RD-19	GRC99111047-21A	8260	Chlorobenzene	0.5	ug/L	U	11/8/1999	Primary Sample	SSFL Legacy Data	Alpha	1785783.8526	268204.7221	No	Analysis is not within 3 years of the most recent result
B4133	RD-19	GRC99111047-21A	8260	Chloroethane	0.5	ug/L	U	11/8/1999	Primary Sample	SSFL Legacy Data	Alpha	1785783.8526	268204.7221	No	Analysis is not within 3 years of the most recent result
B4133	RD-19	GRC99111047-21A	8260	Chloroform	0.5	ug/L	U	11/8/1999	Primary Sample	SSFL Legacy Data	Alpha	1785783.8526	268204.7221	No	Analysis is not within 3 years of the most recent result
B4133	RD-19	GRC99111047-21A	8260	Chloromethane	1	ug/L	U	11/8/1999	Primary Sample	SSFL Legacy Data	Alpha	1785783.8526	268204.7221	No	Analysis is not within 3 years of the most recent result
B4133	RD-19	GRC99111047-21A	8260	cis-1,2-Dichloroethene	0.5	ug/L	U	11/8/1999	Primary Sample	SSFL Legacy Data	Alpha	1785783.8526	268204.7221	No	Analysis is not within 3 years of the most recent result
B4133	RD-19	GRC99111047-21A	8260	cis-1,3-Dichloropropene	0.5	ug/L	U	11/8/1999	Primary Sample	SSFL Legacy Data	Alpha	1785783.8526	268204.7221	No	Analysis is not within 3 years of the most recent result
B4133	RD-19	GRC99111047-21A	8260	Dibromochloromethane	0.5	ug/L	U	11/8/1999	Primary Sample	SSFL Legacy Data	Alpha	1785783.8526	268204.7221	No	Analysis is not within 3 years of the most recent result
B4133	RD-19	GRC99111047-21A	8260	Ethylbenzene	0.5	ug/L	U	11/8/1999	Primary Sample	SSFL Legacy Data	Alpha	1785783.8526	268204.7221	No	Analysis is not within 3 years of the most recent result
B4133	RD-19	GRC99111047-21A	8260	m-Xylene & p-Xylene	0.5	ug/L	U	11/8/1999	Primary Sample	SSFL Legacy Data	Alpha	1785783.8526	268204.7221	No	Analysis is not within 3 years of the most recent result
B4133	RD-19	GRC99111047-21A	8260	Methylene chloride	1	ug/L	U	11/8/1999	Primary Sample	SSFL Legacy Data	Alpha	1785783.8526	268204.7221	No	Analysis is not within 3 years of the most recent result
B4133	RD-19	GRC99111047-21A	8260	o-Xylene	0.5	ug/L	U	11/8/1999	Primary Sample	SSFL Legacy Data	Alpha	1785783.8526	268204.7221	No	Analysis is not within 3 years of the most recent result
B4133	RD-19	GRC99111047-21A	8260	Tetrachloroethene	0.5	ug/L	U	11/8/1999	Primary Sample	SSFL Legacy Data	Alpha	1785783.8526	268204.7221	No	Analysis is not within 3 years of the most recent result
B4133	RD-19	GRC99111047-21A	8260	Toluene	0.5	ug/L	U	11/8/1999	Primary Sample	SSFL Legacy Data	Alpha	1785783.8526	268204.7221	No	Analysis is not within 3 years of the most recent result
B4133	RD-19	GRC99111047-21A	8260	trans-1,2-Dichloroethene	0.5	ug/L	U	11/8/1999	Primary Sample	SSFL Legacy Data	Alpha	1785783.8526	268204.7221	No	Analysis is not within 3 years of the most recent result
B4133	RD-19	GRC99111047-21A	8260	trans-1,3-Dichloropropene	0.5	ug/L	U	11/8/1999	Primary Sample	SSFL Legacy Data	Alpha	1785783.8526	268204.7221	No	Analysis is not within 3 years of the most recent result

Group 7 RFI Bundle Report
B4133 Indirect Pathway
Sampling and Analytical Results
Santa Susana Field Laboratory

RFI Site	Well ID	Sample ID	Analytical Method	Analyte	Result	Units	Qualifier Code	Collection Date	Sample Type	Sample Delivery Group	Analytical Laboratory	Easting	Northing	Included in Risk Assessment	Rationale for Risk Exclusion
B4133	RD-19	GRC99111047-21A	8260	Trichloroethene	0.5	ug/L	U	11/8/1999	Primary Sample	SSFL Legacy Data	Alpha	1785783.8526	268204.7221	No	Analysis is not within 3 years of the most recent result
B4133	RD-19	GRC99111047-21A	8260	Trichlorofluoromethane	0.5	ug/L	U	11/8/1999	Primary Sample	SSFL Legacy Data	Alpha	1785783.8526	268204.7221	No	Analysis is not within 3 years of the most recent result
B4133	RD-19	GRC99111047-21A	8260	Vinyl chloride	0.5	ug/L	U	11/8/1999	Primary Sample	SSFL Legacy Data	Alpha	1785783.8526	268204.7221	No	Analysis is not within 3 years of the most recent result
B4133	RD-19	L65356-003-8260B	8260	1,2-Dichlorobenzene	0.5	ug/L	U	2/8/2000	Primary Sample	SSFL Legacy Data	Babcock	1785783.8526	268204.7221	No	Analysis is not within 3 years of the most recent result
B4133	RD-19	L65356-003-8260B	8260	1,3-Dichlorobenzene	0.5	ug/L	U	2/8/2000	Primary Sample	SSFL Legacy Data	Babcock	1785783.8526	268204.7221	No	Analysis is not within 3 years of the most recent result
B4133	RD-19	L65356-003-8260B	8260	1,4-Dichlorobenzene	0.5	ug/L	U	2/8/2000	Primary Sample	SSFL Legacy Data	Babcock	1785783.8526	268204.7221	No	Analysis is not within 3 years of the most recent result
B4133	RD-19	L65356-003-8260B	8260	Methyl ethyl ketone	5	ug/L	U	2/8/2000	Primary Sample	SSFL Legacy Data	Babcock	1785783.8526	268204.7221	No	Analysis is not within 3 years of the most recent result
B4133	RD-19	L65356-003-8260B	8260	2-Hexanone	5	ug/L	U	2/8/2000	Primary Sample	SSFL Legacy Data	Babcock	1785783.8526	268204.7221	No	Analysis is not within 3 years of the most recent result
B4133	RD-19	L65356-003-8260B	8260	Methyl isobutyl ketone (MIBK)	0.5	ug/L	U	2/8/2000	Primary Sample	SSFL Legacy Data	Babcock	1785783.8526	268204.7221	No	Analysis is not within 3 years of the most recent result
B4133	RD-19	L65356-003-8260B	8260	Acetone	5	ug/L	U	2/8/2000	Primary Sample	SSFL Legacy Data	Babcock	1785783.8526	268204.7221	No	Analysis is not within 3 years of the most recent result
B4133	RD-19	L65356-003-8260B	8260	Carbon Disulfide	0.5	ug/L	U	2/8/2000	Primary Sample	SSFL Legacy Data	Babcock	1785783.8526	268204.7221	No	Analysis is not within 3 years of the most recent result
B4133	RD-19	L65356-003-8260B	8260	m-Xylene & p-Xylene	0.5	ug/L	U	2/8/2000	Primary Sample	SSFL Legacy Data	Babcock	1785783.8526	268204.7221	No	Analysis is not within 3 years of the most recent result
B4133	RD-19	L65356-003-8260B	8260	o-Xylene	0.5	ug/L	U	2/8/2000	Primary Sample	SSFL Legacy Data	Babcock	1785783.8526	268204.7221	No	Analysis is not within 3 years of the most recent result
B4133	RD-19	L65356-003-8260B	8260	Trichlorofluoromethane	1	ug/L	U	2/8/2000	Primary Sample	SSFL Legacy Data	Babcock	1785783.8526	268204.7221	No	Analysis is not within 3 years of the most recent result
B4133	RD-19	L65356-003-8260B	8260	1,1,2-Trichloro-1,2,2-trifluoroethane	2	ug/L	U	2/8/2000	Primary Sample	SSFL Legacy Data	Babcock	1785783.8526	268204.7221	No	Analysis is not within 3 years of the most recent result
B4133	RD-19	L65356-003-8260B	8260B	1,1,1-Trichloroethane	0.5	ug/L	U	2/8/2000	Primary Sample	Unknown	Babcock	1785783.8526	268204.7221	No	Analysis is not within 3 years of the most recent result
B4133	RD-19	L65356-003-8260B	8260B	1,1,2,2-Tetrachloroethane	0.5	ug/L	U	2/8/2000	Primary Sample	Unknown	Babcock	1785783.8526	268204.7221	No	Analysis is not within 3 years of the most recent result
B4133	RD-19	L65356-003-8260B	8260B	1,1,2-Trichloroethane	0.5	ug/L	U	2/8/2000	Primary Sample	Unknown	Babcock	1785783.8526	268204.7221	No	Analysis is not within 3 years of the most recent result
B4133	RD-19	L65356-003-8260B	8260B	1,1-Dichloroethane	0.5	ug/L	U	2/8/2000	Primary Sample	Unknown	Babcock	1785783.8526	268204.7221	No	Analysis is not within 3 years of the most recent result
B4133	RD-19	L65356-003-8260B	8260B	1,1-Dichloroethene	0.5	ug/L	U	2/8/2000	Primary Sample	Unknown	Babcock	1785783.8526	268204.7221	No	Analysis is not within 3 years of the most recent result
B4133	RD-19	L65356-003-8260B	8260B	1,2-Dichloroethane	0.5	ug/L	U	2/8/2000	Primary Sample	Unknown	Babcock	1785783.8526	268204.7221	No	Analysis is not within 3 years of the most recent result
B4133	RD-19	L65356-003-8260B	8260B	1,2-Dichloropropane	0.5	ug/L	U	2/8/2000	Primary Sample	Unknown	Babcock	1785783.8526	268204.7221	No	Analysis is not within 3 years of the most recent result
B4133	RD-19	L65356-003-8260B	8260B	2-Chloroethylvinyl ether	1	ug/L	U	2/8/2000	Primary Sample	Unknown	Babcock	1785783.8526	268204.7221	No	Analysis is not within 3 years of the most recent result
B4133	RD-19	L65356-003-8260B	8260B	Benzene	0.5	ug/L	U	2/8/2000	Primary Sample	Unknown	Babcock	1785783.8526	268204.7221	No	Analysis is not within 3 years of the most recent result
B4133	RD-19	L65356-003-8260B	8260B	Bromodichloromethane	0.5	ug/L	U	2/8/2000	Primary Sample	Unknown	Babcock	1785783.8526	268204.7221	No	Analysis is not within 3 years of the most recent result
B4133	RD-19	L65356-003-8260B	8260B	Bromoform	0.5	ug/L	U	2/8/2000	Primary Sample	Unknown	Babcock	1785783.8526	268204.7221	No	Analysis is not within 3 years of the most recent result
B4133	RD-19	L65356-003-8260B	8260B	Bromomethane	0.5	ug/L	U	2/8/2000	Primary Sample	Unknown	Babcock	1785783.8526	268204.7221	No	Analysis is not within 3 years of the most recent result
B4133	RD-19	L65356-003-8260B	8260B	Carbon Tetrachloride	0.5	ug/L	U	2/8/2000	Primary Sample	Unknown	Babcock	1785783.8526	268204.7221	No	Analysis is not within 3 years of the most recent result
B4133	RD-19	L65356-003-8260B	8260B	Chlorobenzene	0.5	ug/L	U	2/8/2000	Primary Sample	Unknown	Babcock	1785783.8526	268204.7221	No	Analysis is not within 3 years of the most recent result
B4133	RD-19	L65356-003-8260B	8260B	Chloroethane	0.5	ug/L	U	2/8/2000	Primary Sample	Unknown	Babcock	1785783.8526	268204.7221	No	Analysis is not within 3 years of the most recent result
B4133	RD-19	L65356-003-8260B	8260B	Chloroform	0.5	ug/L	U	2/8/2000	Primary Sample	Unknown	Babcock	1785783.8526	268204.7221	No	Analysis is not within 3 years of the most recent result
B4133	RD-19	L65356-003-8260B	8260B	Chloromethane	0.5	ug/L	U	2/8/2000	Primary Sample	Unknown	Babcock	1785783.8526	268204.7221	No	Analysis is not within 3 years of the most recent result
B4133	RD-19	L65356-003-8260B	8260B	cis-1,2-Dichloroethene	0.5	ug/L	U	2/8/2000	Primary Sample	Unknown	Babcock	1785783.8526	268204.7221	No	Analysis is not within 3 years of the most recent result
B4133	RD-19	L65356-003-8260B	8260B	cis-1,3-Dichloropropene	0.5	ug/L	U	2/8/2000	Primary Sample	Unknown	Babcock	1785783.8526	268204.7221	No	Analysis is not within 3 years of the most recent result
B4133	RD-19	L65356-003-8260B	8260B	Dibromochloromethane	0.5	ug/L	U	2/8/2000	Primary Sample	Unknown	Babcock	1785783.8526	268204.7221	No	Analysis is not within 3 years of the most recent result
B4133	RD-19	L65356-003-8260B	8260B	Ethylbenzene	0.5	ug/L	U	2/8/2000	Primary Sample	Unknown	Babcock	1785783.8526	268204.7221	No	Analysis is not within 3 years of the most recent result
B4133	RD-19	L65356-003-8260B	8260B	Methylene chloride	2	ug/L	U	2/8/2000	Primary Sample	Unknown	Babcock	1785783.8526	268204.7221	No	Analysis is not within 3 years of the most recent result
B4133	RD-19	L65356-003-8260B	8260B	Tetrachloroethene	0.5	ug/L	U	2/8/2000	Primary Sample	Unknown	Babcock	1785783.8526	268204.7221	No	Analysis is not within 3 years of the most recent result
B4133	RD-19	L65356-003-8260B	8260B	Toluene	0.5	ug/L	U	2/8/2000	Primary Sample	Unknown	Babcock	1785783.8526	268204.7221	No	Analysis is not within 3 years of the most recent result
B4133	RD-19	L65356-003-8260B	8260B	trans-1,2-Dichloroethene	0.5	ug/L	U	2/8/2000	Primary Sample	Unknown	Babcock	1785783.8526	268204.7221	No	Analysis is not within 3 years of the most recent result
B4133	RD-19	L65356-003-8260B	8260B	trans-1,3-Dichloropropene	0.5	ug/L	U	2/8/2000	Primary Sample	Unknown	Babcock	1785783.8526	268204.7221	No	Analysis is not within 3 years of the most recent result
B4133	RD-19	L65356-003-8260B	8260B	Trichloroethene	0.5	ug/L	U	2/8/2000	Primary Sample	Unknown	Babcock	1785783.8526	268204.7221	No	Analysis is not within 3 years of the most recent result
B4133	RD-19	L65356-003-8260B	8260B	Vinyl chloride	0.5	ug/L	U	2/8/2000	Primary Sample	Unknown	Babcock	1785783.8526	268204.7221	No	Analysis is not within 3 years of the most recent result
B4133	RD-19	RD-19 (2/8/2000)	Inorganics	Perchlorate	4	ug/L	U	2/8/2000	Primary Sample	Unknown	Babcock	1785783.8526	268204.7221	No	VOCs only for Indirect Pathway
B4133	RD-19	GRC00021003-01A	8260	1,2-Dichlorobenzene	0.5	ug/L	U	2/8/2000	Split Sample	SSFL Legacy Data	Alpha	1785783.8526	268204.7221	No	Not a primary sample result
B4133	RD-19	GRC00021003-01A	8260	1,3-Dichlorobenzene	0.5	ug/L	U	2/8/2000	Split Sample	SSFL Legacy Data	Alpha	1785783.8526	268204.7221	No	Not a primary sample result
B4133	RD-19	GRC00021003-01A	8260	1,4-Dichlorobenzene	0.5	ug/L	U	2/8/2000	Split Sample	SSFL Legacy Data	Alpha	1785783.8526	268204.7221	No	Not a primary sample result
B4133	RD-19	GRC00021003-01A	8260	Methyl ethyl ketone	5	ug/L	U	2/8/2000	Split Sample	SSFL Legacy Data	Alpha	1785783.8526	268204.7221	No	Not a primary sample result
B4133	RD-19	GRC00021003-01A	8260	2-Hexanone	5	ug/L	U	2/8/2000	Split Sample	SSFL Legacy Data	Alpha	1785783.8526	268204.7221	No	Not a primary sample result
B4133	RD-19	GRC00021003-01A	8260	Methyl isobutyl ketone (MIBK)	5	ug/L	U	2/8/2000	Split Sample	SSFL Legacy Data	Alpha	1785783.8526	268204.7221	No	Not a primary sample result
B4133	RD-19	GRC00021003-01A	8260	Acetone	10	ug/L	U	2/8/2000	Split Sample	SSFL Legacy Data	Alpha	1785783.8526	268204.7221	No	Not a primary sample result
B4133	RD-19	GRC00021003-01A	8260	Carbon Disulfide	2.5	ug/L	U	2/8/2000	Split Sample	SSFL Legacy Data	Alpha	1785783.8526	268204.7221	No	Not a primary sample result
B4133	RD-19	GRC00021003-01A	8260	m-Xylene & p-Xylene	0.5	ug/L	U	2/8/2000	Split Sample	SSFL Legacy Data	Alpha	1785783.8526	268204.7221	No	Not a primary sample result
B4133	RD-19	GRC00021003-01A	8260	o-Xylene	0.5	ug/L	U	2/8/2000	Split Sample	SSFL Legacy Data	Alpha	1785783.8526	268204.7221	No	Not a primary sample result
B4133	RD-19	GRC00021003-01A	8260	Trichlorofluoromethane	0.5	ug/L	U	2/8/2000	Split Sample	SSFL Legacy Data	Alpha	1785783.8526	268204.7221	No	Not a primary sample result
B4133	RD-19	GRC00021003-01A	8260	1,1,2-Trichloro-1,2,2-trifluoroethane	1	ug/L	U	2/8/2000	Split Sample	SSFL Legacy Data	Alpha	1785783.8526	268204.7221	No	Not a primary sample result
B4133	RD-19	GRC00021003-01A	8260B	1,1,1-Trichloroethane	1	ug/L	U	2/8/2000	Split Sample	SSFL Legacy Data	Alpha	1785783.8526	268204.7221	No	Not a primary sample result
B4133	RD-19	GRC00021003-01A	8260B	1,1,2,2-Tetrachloroethane	1	ug/L	U	2/8/2000	Split Sample	SSFL Legacy Data	Alpha	1785783.8526	268204.7221	No	Not a primary sample result
B4133	RD-19	GRC00021003-01A	8260B	1,1,2-Trichloroethane	1	ug/L	U	2/8/2000	Split Sample	SSFL Legacy Data	Alpha	1785783.8526	268204.7221	No	Not a primary sample result
B4133	RD-19	GRC00021003-01A	8260B	1,1-Dichloroethane	1	ug/L	U	2/8/2000	Split Sample	SSFL Legacy Data	Alpha	1785783.8526	268204.7221	No	Not a primary sample result
B4133	RD-19	GRC00021003-01A	8260B	1,1-Dichloroethene	1	ug/L	U	2/8/2000	Split Sample	SSFL Legacy Data	Alpha	1785783.8526	268204.7221	No	Not a primary sample result
B4133	RD-19	GRC00021003-01A	8260B	1,2-Dichloroethane	1	ug/L	U	2/8/2000	Split Sample	SSFL Legacy Data	Alpha	1785783.8526	268204.7221	No	Not a primary sample result
B4133	RD-19	GRC00021003-01A	8260B	1,2-Dichloropropane	1	ug/L	U	2/8/2000	Split Sample	SSFL Legacy Data	Alpha	1785783.8526	268204.7221	No	Not a primary sample result
B4133	RD-19	GRC00021003-01A	8260B	2-Chloroethylvinyl ether	10	ug/L	U	2/8/2000	Split Sample	SSFL Legacy Data	Alpha	1785783.8526	268204.7221	No	Not a primary sample result
B4133	RD-19	GRC00021003-01A	8260B	Benzene	1	ug/L	U	2/8/2000	Split Sample	SSFL Legacy Data	Alpha	1785783.8526	268204.7221	No	Not a primary sample result
B4133	RD-19	GRC00021003-01A	8260B	Bromodichloromethane	1	ug/L	U	2/8/2000	Split Sample	SSFL Legacy Data	Alpha	1785783.8526	268204.7221	No	Not a primary sample result
B4133	RD-19	GRC00021003-01A	8260B	Bromoform	1	ug/L	U	2/8/2000	Split Sample	SSFL Legacy Data	Alpha	1785783.8526	268204.7221	No	Not a primary sample result
B4133	RD-19	GRC00021003-01A	8260B	Bromomethane	1	ug/L	U	2/8/2000	Split Sample	SSFL Legacy Data	Alpha	1785783.8526	268204.7221	No	Not a primary sample result
B4133	RD-19	GRC00021003-01A	8260B	Carbon Tetrachloride	1	ug/L	U	2/8/2000	Split Sample	SSFL Legacy Data	Alpha	1785783.8526	268204.7221	No	Not a primary sample result
B4133	RD-19	GRC00021003-01A	8260B	Chlorobenzene	1	ug/L	U	2/8/2000	Split Sample	SSFL Legacy Data	Alpha	1785783.8526	268204.7221	No	Not a primary sample result
B4133	RD-19	GRC00021003-01A	8260B	Chloroethane	1	ug/L	U	2/8/2000	Split Sample	SSFL Legacy Data	Alpha	1785783.8526	268204.7221	No	Not a primary sample result
B4133	RD-19	GRC00021003-01A	8260B	Chloroform	1	ug/L	U	2/8/2000	Split Sample	SSFL Legacy Data	Alpha	1785783.8526	268204.7221	No	Not a primary sample result
B4133	RD-19	GRC00021003-01A	8260B	Chloromethane	2	ug/L	U	2/8/2000	Split Sample	SSFL Legacy Data	Alpha	1785783.8526	268204.7221	No	Not a primary sample result
B4133	RD-19	GRC00021003-01A	8260B	cis-1,2-Dichloroethene	1	ug/L	U	2/8/2000	Split Sample	SSFL Legacy Data	Alpha	1785783.8526	268204.7221	No	Not a primary sample result

Group 7 RFI Bundle Report
B4133 Indirect Pathway
Sampling and Analytical Results
Santa Susana Field Laboratory

RFI Site	Well ID	Sample ID	Analytical Method	Analyte	Result	Units	Qualifier Code	Collection Date	Sample Type	Sample Delivery Group	Analytical Laboratory	Easting	Northing	Included in Risk Assessment	Rationale for Risk Exclusion
B4133	RD-19	GRC00021003-01A	8260B	cis-1,3-Dichloropropene	1	ug/L	U	2/8/2000	Split Sample	SSFL Legacy Data	Alpha	1785783.8526	268204.7221	No	Not a primary sample result
B4133	RD-19	GRC00021003-01A	8260B	Dibromochloromethane	1	ug/L	U	2/8/2000	Split Sample	SSFL Legacy Data	Alpha	1785783.8526	268204.7221	No	Not a primary sample result
B4133	RD-19	GRC00021003-01A	8260B	Ethylbenzene	1	ug/L	U	2/8/2000	Split Sample	SSFL Legacy Data	Alpha	1785783.8526	268204.7221	No	Not a primary sample result
B4133	RD-19	GRC00021003-01A	8260B	Methylene chloride	2	ug/L	U	2/8/2000	Split Sample	SSFL Legacy Data	Alpha	1785783.8526	268204.7221	No	Not a primary sample result
B4133	RD-19	GRC00021003-01A	8260B	Tetrachloroethene	1	ug/L	U	2/8/2000	Split Sample	SSFL Legacy Data	Alpha	1785783.8526	268204.7221	No	Not a primary sample result
B4133	RD-19	GRC00021003-01A	8260B	Toluene	1	ug/L	U	2/8/2000	Split Sample	SSFL Legacy Data	Alpha	1785783.8526	268204.7221	No	Not a primary sample result
B4133	RD-19	GRC00021003-01A	8260B	trans-1,2-Dichloroethene	1	ug/L	U	2/8/2000	Split Sample	SSFL Legacy Data	Alpha	1785783.8526	268204.7221	No	Not a primary sample result
B4133	RD-19	GRC00021003-01A	8260B	trans-1,3-Dichloropropene	1	ug/L	U	2/8/2000	Split Sample	SSFL Legacy Data	Alpha	1785783.8526	268204.7221	No	Not a primary sample result
B4133	RD-19	GRC00021003-01A	8260B	Trichloroethene	1	ug/L	U	2/8/2000	Split Sample	SSFL Legacy Data	Alpha	1785783.8526	268204.7221	No	Not a primary sample result
B4133	RD-19	GRC00021003-01A	8260B	Vinyl chloride	1	ug/L	U	2/8/2000	Split Sample	SSFL Legacy Data	Alpha	1785783.8526	268204.7221	No	Not a primary sample result
B4133	RD-19	L69102-008-8260B	8260	1,2-Dichlorobenzene	0.19	ug/L	U	5/5/2000	Field Duplicate	SSFL Legacy Data	Babcock	1785783.8526	268204.7221	No	Not a primary sample result
B4133	RD-19	L69102-008-8260B	8260	1,3-Dichlorobenzene	0.19	ug/L	U	5/5/2000	Field Duplicate	SSFL Legacy Data	Babcock	1785783.8526	268204.7221	No	Not a primary sample result
B4133	RD-19	L69102-008-8260B	8260	1,4-Dichlorobenzene	0.23	ug/L	U	5/5/2000	Field Duplicate	SSFL Legacy Data	Babcock	1785783.8526	268204.7221	No	Not a primary sample result
B4133	RD-19	L69102-008-8260B	8260	Methyl ethyl ketone	1.1	ug/L	U	5/5/2000	Field Duplicate	SSFL Legacy Data	Babcock	1785783.8526	268204.7221	No	Not a primary sample result
B4133	RD-19	L69102-008-8260B	8260	2-Hexanone	3.8	ug/L	U	5/5/2000	Field Duplicate	SSFL Legacy Data	Babcock	1785783.8526	268204.7221	No	Not a primary sample result
B4133	RD-19	L69102-008-8260B	8260	Methyl isobutyl ketone (MIBK)	4.2	ug/L	U	5/5/2000	Field Duplicate	SSFL Legacy Data	Babcock	1785783.8526	268204.7221	No	Not a primary sample result
B4133	RD-19	L69102-008-8260B	8260	Acetone	7.9	ug/L	U	5/5/2000	Field Duplicate	SSFL Legacy Data	Babcock	1785783.8526	268204.7221	No	Not a primary sample result
B4133	RD-19	L69102-008-8260B	8260	Carbon Disulfide	0.47	ug/L	U	5/5/2000	Field Duplicate	SSFL Legacy Data	Babcock	1785783.8526	268204.7221	No	Not a primary sample result
B4133	RD-19	L69102-008-8260B	8260	m-Xylene & p-Xylene	0.38	ug/L	U	5/5/2000	Field Duplicate	SSFL Legacy Data	Babcock	1785783.8526	268204.7221	No	Not a primary sample result
B4133	RD-19	L69102-008-8260B	8260	o-Xylene	0.14	ug/L	U	5/5/2000	Field Duplicate	SSFL Legacy Data	Babcock	1785783.8526	268204.7221	No	Not a primary sample result
B4133	RD-19	L69102-008-8260B	8260	Trichlorofluoromethane	0.099	ug/L	U	5/5/2000	Field Duplicate	SSFL Legacy Data	Babcock	1785783.8526	268204.7221	No	Not a primary sample result
B4133	RD-19	L69102-008-8260B	8260	1,1,2-Trichloro-1,2,2-trifluoroethane	0.98	ug/L	U	5/5/2000	Field Duplicate	SSFL Legacy Data	Babcock	1785783.8526	268204.7221	No	Not a primary sample result
B4133	RD-19	L69102-008-8260B	8260B	1,1,1-Trichloroethane	0.16	ug/L	U	5/5/2000	Field Duplicate	Unknown	Babcock	1785783.8526	268204.7221	No	Not a primary sample result
B4133	RD-19	L69102-008-8260B	8260B	1,1,2,2-Tetrachloroethane	0.18	ug/L	U	5/5/2000	Field Duplicate	Unknown	Babcock	1785783.8526	268204.7221	No	Not a primary sample result
B4133	RD-19	L69102-008-8260B	8260B	1,1,2-Trichloroethane	0.26	ug/L	U	5/5/2000	Field Duplicate	Unknown	Babcock	1785783.8526	268204.7221	No	Not a primary sample result
B4133	RD-19	L69102-008-8260B	8260B	1,1-Dichloroethane	0.28	ug/L	U	5/5/2000	Field Duplicate	Unknown	Babcock	1785783.8526	268204.7221	No	Not a primary sample result
B4133	RD-19	L69102-008-8260B	8260B	1,1-Dichloroethene	0.22	ug/L	U	5/5/2000	Field Duplicate	Unknown	Babcock	1785783.8526	268204.7221	No	Not a primary sample result
B4133	RD-19	L69102-008-8260B	8260B	1,2-Dichloroethane	0.16	ug/L	U	5/5/2000	Field Duplicate	Unknown	Babcock	1785783.8526	268204.7221	No	Not a primary sample result
B4133	RD-19	L69102-008-8260B	8260B	1,2-Dichloropropane	0.17	ug/L	U	5/5/2000	Field Duplicate	Unknown	Babcock	1785783.8526	268204.7221	No	Not a primary sample result
B4133	RD-19	L69102-008-8260B	8260B	2-Chloroethylvinyl ether	0.88	ug/L	U	5/5/2000	Field Duplicate	Unknown	Babcock	1785783.8526	268204.7221	No	Not a primary sample result
B4133	RD-19	L69102-008-8260B	8260B	Benzene	0.16	ug/L	U	5/5/2000	Field Duplicate	Unknown	Babcock	1785783.8526	268204.7221	No	Not a primary sample result
B4133	RD-19	L69102-008-8260B	8260B	Bromodichloromethane	0.074	ug/L	U	5/5/2000	Field Duplicate	Unknown	Babcock	1785783.8526	268204.7221	No	Not a primary sample result
B4133	RD-19	L69102-008-8260B	8260B	Bromoform	0.17	ug/L	U	5/5/2000	Field Duplicate	Unknown	Babcock	1785783.8526	268204.7221	No	Not a primary sample result
B4133	RD-19	L69102-008-8260B	8260B	Bromomethane	0.44	ug/L	U	5/5/2000	Field Duplicate	Unknown	Babcock	1785783.8526	268204.7221	No	Not a primary sample result
B4133	RD-19	L69102-008-8260B	8260B	Carbon Tetrachloride	0.22	ug/L	U	5/5/2000	Field Duplicate	Unknown	Babcock	1785783.8526	268204.7221	No	Not a primary sample result
B4133	RD-19	L69102-008-8260B	8260B	Chlorobenzene	0.13	ug/L	U	5/5/2000	Field Duplicate	Unknown	Babcock	1785783.8526	268204.7221	No	Not a primary sample result
B4133	RD-19	L69102-008-8260B	8260B	Chloroethane	0.26	ug/L	U	5/5/2000	Field Duplicate	Unknown	Babcock	1785783.8526	268204.7221	No	Not a primary sample result
B4133	RD-19	L69102-008-8260B	8260B	Chloroform	0.17	ug/L	U	5/5/2000	Field Duplicate	Unknown	Babcock	1785783.8526	268204.7221	No	Not a primary sample result
B4133	RD-19	L69102-008-8260B	8260B	Chloromethane	0.45	ug/L	U	5/5/2000	Field Duplicate	Unknown	Babcock	1785783.8526	268204.7221	No	Not a primary sample result
B4133	RD-19	L69102-008-8260B	8260B	cis-1,2-Dichloroethene	0.46	ug/L	U	5/5/2000	Field Duplicate	Unknown	Babcock	1785783.8526	268204.7221	No	Not a primary sample result
B4133	RD-19	L69102-008-8260B	8260B	cis-1,3-Dichloropropene	0.2	ug/L	U	5/5/2000	Field Duplicate	Unknown	Babcock	1785783.8526	268204.7221	No	Not a primary sample result
B4133	RD-19	L69102-008-8260B	8260B	Dibromochloromethane	0.19	ug/L	U	5/5/2000	Field Duplicate	Unknown	Babcock	1785783.8526	268204.7221	No	Not a primary sample result
B4133	RD-19	L69102-008-8260B	8260B	Ethylbenzene	0.26	ug/L	U	5/5/2000	Field Duplicate	Unknown	Babcock	1785783.8526	268204.7221	No	Not a primary sample result
B4133	RD-19	L69102-008-8260B	8260B	Methylene chloride	0.24	ug/L	U	5/5/2000	Field Duplicate	Unknown	Babcock	1785783.8526	268204.7221	No	Not a primary sample result
B4133	RD-19	L69102-008-8260B	8260B	Tetrachloroethene	0.49	ug/L	U	5/5/2000	Field Duplicate	Unknown	Babcock	1785783.8526	268204.7221	No	Not a primary sample result
B4133	RD-19	L69102-008-8260B	8260B	Toluene	0.14	ug/L	U	5/5/2000	Field Duplicate	Unknown	Babcock	1785783.8526	268204.7221	No	Not a primary sample result
B4133	RD-19	L69102-008-8260B	8260B	trans-1,2-Dichloroethene	0.3	ug/L	U	5/5/2000	Field Duplicate	Unknown	Babcock	1785783.8526	268204.7221	No	Not a primary sample result
B4133	RD-19	L69102-008-8260B	8260B	trans-1,3-Dichloropropene	0.2	ug/L	U	5/5/2000	Field Duplicate	Unknown	Babcock	1785783.8526	268204.7221	No	Not a primary sample result
B4133	RD-19	L69102-008-8260B	8260B	Trichloroethene	0.12	ug/L	U	5/5/2000	Field Duplicate	Unknown	Babcock	1785783.8526	268204.7221	No	Not a primary sample result
B4133	RD-19	L69102-008-8260B	8260B	Vinyl chloride	0.15	ug/L	U	5/5/2000	Field Duplicate	Unknown	Babcock	1785783.8526	268204.7221	No	Not a primary sample result
B4133	RD-19	L69102-010-8260B	8260	1,2-Dichlorobenzene	0.19	ug/L	U	5/5/2000	Primary Sample	SSFL Legacy Data	Babcock	1785783.8526	268204.7221	No	Analysis is not within 3 years of the most recent result
B4133	RD-19	L69102-010-8260B	8260	1,3-Dichlorobenzene	0.19	ug/L	U	5/5/2000	Primary Sample	SSFL Legacy Data	Babcock	1785783.8526	268204.7221	No	Analysis is not within 3 years of the most recent result
B4133	RD-19	L69102-010-8260B	8260	1,4-Dichlorobenzene	0.23	ug/L	U	5/5/2000	Primary Sample	SSFL Legacy Data	Babcock	1785783.8526	268204.7221	No	Analysis is not within 3 years of the most recent result
B4133	RD-19	L69102-010-8260B	8260	Methyl ethyl ketone	1.1	ug/L	U	5/5/2000	Primary Sample	SSFL Legacy Data	Babcock	1785783.8526	268204.7221	No	Analysis is not within 3 years of the most recent result
B4133	RD-19	L69102-010-8260B	8260	2-Hexanone	3.8	ug/L	U	5/5/2000	Primary Sample	SSFL Legacy Data	Babcock	1785783.8526	268204.7221	No	Analysis is not within 3 years of the most recent result
B4133	RD-19	L69102-010-8260B	8260	Methyl isobutyl ketone (MIBK)	4.2	ug/L	U	5/5/2000	Primary Sample	SSFL Legacy Data	Babcock	1785783.8526	268204.7221	No	Analysis is not within 3 years of the most recent result
B4133	RD-19	L69102-010-8260B	8260	Acetone	7.9	ug/L	U	5/5/2000	Primary Sample	SSFL Legacy Data	Babcock	1785783.8526	268204.7221	No	Analysis is not within 3 years of the most recent result
B4133	RD-19	L69102-010-8260B	8260	Carbon Disulfide	0.47	ug/L	U	5/5/2000	Primary Sample	SSFL Legacy Data	Babcock	1785783.8526	268204.7221	No	Analysis is not within 3 years of the most recent result
B4133	RD-19	L69102-010-8260B	8260	m-Xylene & p-Xylene	0.38	ug/L	U	5/5/2000	Primary Sample	SSFL Legacy Data	Babcock	1785783.8526	268204.7221	No	Analysis is not within 3 years of the most recent result
B4133	RD-19	L69102-010-8260B	8260	o-Xylene	0.14	ug/L	U	5/5/2000	Primary Sample	SSFL Legacy Data	Babcock	1785783.8526	268204.7221	No	Analysis is not within 3 years of the most recent result
B4133	RD-19	L69102-010-8260B	8260	Trichlorofluoromethane	0.099	ug/L	U	5/5/2000	Primary Sample	SSFL Legacy Data	Babcock	1785783.8526	268204.7221	No	Analysis is not within 3 years of the most recent result
B4133	RD-19	L69102-010-8260B	8260	1,1,2-Trichloro-1,2,2-trifluoroethane	0.98	ug/L	U	5/5/2000	Primary Sample	SSFL Legacy Data	Babcock	1785783.8526	268204.7221	No	Analysis is not within 3 years of the most recent result
B4133	RD-19	L69102-010-8260B	8260B	1,1,1-Trichloroethane	0.16	ug/L	U	5/5/2000	Primary Sample	Unknown	Babcock	1785783.8526	268204.7221	No	Analysis is not within 3 years of the most recent result
B4133	RD-19	L69102-010-8260B	8260B	1,1,2,2-Tetrachloroethane	0.18	ug/L	U	5/5/2000	Primary Sample	Unknown	Babcock	1785783.8526	268204.7221	No	Analysis is not within 3 years of the most recent result
B4133	RD-19	L69102-010-8260B	8260B	1,1,2-Trichloroethane	0.26	ug/L	U	5/5/2000	Primary Sample	Unknown	Babcock	1785783.8526	268204.7221	No	Analysis is not within 3 years of the most recent result
B4133	RD-19	L69102-010-8260B	8260B	1,1-Dichloroethane	0.28	ug/L	U	5/5/2000	Primary Sample	Unknown	Babcock	1785783.8526	268204.7221	No	Analysis is not within 3 years of the most recent result
B4133	RD-19	L69102-010-8260B	8260B	1,1-Dichloroethene	0.22	ug/L	U	5/5/2000	Primary Sample	Unknown	Babcock	1785783.8526	268204.7221	No	Analysis is not within 3 years of the most recent result
B4133	RD-19	L69102-010-8260B	8260B	1,2-Dichloroethane	0.16	ug/L	U	5/5/2000	Primary Sample	Unknown	Babcock	1785783.8526	268204.7221	No	Analysis is not within 3 years of the most recent result
B4133	RD-19	L69102-010-8260B	8260B	1,2-Dichloropropane	0.17	ug/L	U	5/5/2000	Primary Sample	Unknown	Babcock	1785783.8526	268204.7221	No	Analysis is not within 3 years of the most recent result
B4133	RD-19	L69102-010-8260B	8260B	2-Chloroethylvinyl ether	0.88	ug/L	U	5/5/2000	Primary Sample	Unknown	Babcock	1785783.8526	268204.7221	No	Analysis is not within 3 years of the most recent result
B4133	RD-19	L69102-010-8260B	8260B	Benzene	0.16	ug/L	U	5/5/2000	Primary Sample	Unknown	Babcock	1785783.8526	268204.7221	No	Analysis is not within 3 years of the most recent result
B4133	RD-19	L69102-010-8260B	8260B	Bromodichloromethane	0.074	ug/L	U	5/5/2000	Primary Sample	Unknown	Babcock	1785783.8526	268204.7221	No	Analysis is not within 3 years of the most recent result
B4133	RD-19	L69102-010-8260B	8260B	Bromoform	0.17	ug/L	U	5/5/2000	Primary Sample	Unknown	Babcock	1785783.8526	268204.7221	No	Analysis is not within 3 years of the most recent result
B4133	RD-19	L69102-010-8260B	8260B	Bromomethane	0.44	ug/L	U	5/5/2000	Primary Sample	Unknown	Babcock	1785783.8526	268204.7221	No	Analysis is not within 3 years of the most recent result

Group 7 RFI Bundle Report
B4133 Indirect Pathway
Sampling and Analytical Results
Santa Susana Field Laboratory

RFI Site	Well ID	Sample ID	Analytical Method	Analyte	Result	Units	Qualifier Code	Collection Date	Sample Type	Sample Delivery Group	Analytical Laboratory	Easting	Northing	Included in Risk Assessment	Rationale for Risk Exclusion
B4133	RD-19	L69102-010-8260B	8260B	Carbon Tetrachloride	0.22	ug/L	U	5/5/2000	Primary Sample	Unknown	Babcock	1785783.8526	268204.7221	No	Analysis is not within 3 years of the most recent result
B4133	RD-19	L69102-010-8260B	8260B	Chlorobenzene	0.13	ug/L	U	5/5/2000	Primary Sample	Unknown	Babcock	1785783.8526	268204.7221	No	Analysis is not within 3 years of the most recent result
B4133	RD-19	L69102-010-8260B	8260B	Chloroethane	0.26	ug/L	U	5/5/2000	Primary Sample	Unknown	Babcock	1785783.8526	268204.7221	No	Analysis is not within 3 years of the most recent result
B4133	RD-19	L69102-010-8260B	8260B	Chloroform	0.17	ug/L	U	5/5/2000	Primary Sample	Unknown	Babcock	1785783.8526	268204.7221	No	Analysis is not within 3 years of the most recent result
B4133	RD-19	L69102-010-8260B	8260B	Chloromethane	0.45	ug/L	U	5/5/2000	Primary Sample	Unknown	Babcock	1785783.8526	268204.7221	No	Analysis is not within 3 years of the most recent result
B4133	RD-19	L69102-010-8260B	8260B	cis-1,2-Dichloroethene	0.46	ug/L	U	5/5/2000	Primary Sample	Unknown	Babcock	1785783.8526	268204.7221	No	Analysis is not within 3 years of the most recent result
B4133	RD-19	L69102-010-8260B	8260B	cis-1,3-Dichloropropene	0.2	ug/L	U	5/5/2000	Primary Sample	Unknown	Babcock	1785783.8526	268204.7221	No	Analysis is not within 3 years of the most recent result
B4133	RD-19	L69102-010-8260B	8260B	Dibromochloromethane	0.19	ug/L	U	5/5/2000	Primary Sample	Unknown	Babcock	1785783.8526	268204.7221	No	Analysis is not within 3 years of the most recent result
B4133	RD-19	L69102-010-8260B	8260B	Ethylbenzene	0.26	ug/L	U	5/5/2000	Primary Sample	Unknown	Babcock	1785783.8526	268204.7221	No	Analysis is not within 3 years of the most recent result
B4133	RD-19	L69102-010-8260B	8260B	Methylene chloride	0.24	ug/L	U	5/5/2000	Primary Sample	Unknown	Babcock	1785783.8526	268204.7221	No	Analysis is not within 3 years of the most recent result
B4133	RD-19	L69102-010-8260B	8260B	Tetrachloroethene	0.49	ug/L	U	5/5/2000	Primary Sample	Unknown	Babcock	1785783.8526	268204.7221	No	Analysis is not within 3 years of the most recent result
B4133	RD-19	L69102-010-8260B	8260B	Toluene	0.14	ug/L	U	5/5/2000	Primary Sample	Unknown	Babcock	1785783.8526	268204.7221	No	Analysis is not within 3 years of the most recent result
B4133	RD-19	L69102-010-8260B	8260B	trans-1,2-Dichloroethene	0.3	ug/L	U	5/5/2000	Primary Sample	Unknown	Babcock	1785783.8526	268204.7221	No	Analysis is not within 3 years of the most recent result
B4133	RD-19	L69102-010-8260B	8260B	trans-1,3-Dichloropropene	0.2	ug/L	U	5/5/2000	Primary Sample	Unknown	Babcock	1785783.8526	268204.7221	No	Analysis is not within 3 years of the most recent result
B4133	RD-19	L69102-010-8260B	8260B	Trichloroethene	0.12	ug/L	U	5/5/2000	Primary Sample	Unknown	Babcock	1785783.8526	268204.7221	No	Analysis is not within 3 years of the most recent result
B4133	RD-19	L69102-010-8260B	8260B	Vinyl chloride	0.15	ug/L	U	5/5/2000	Primary Sample	Unknown	Babcock	1785783.8526	268204.7221	No	Analysis is not within 3 years of the most recent result
B4133	RD-19	L72944-002-8260B	8260	1,2-Dichlorobenzene	0.12	ug/L	U	8/8/2000	Primary Sample	SSFL Legacy Data	Babcock	1785783.8526	268204.7221	No	Analysis is not within 3 years of the most recent result
B4133	RD-19	L72944-002-8260B	8260	1,3-Dichlorobenzene	0.18	ug/L	U	8/8/2000	Primary Sample	SSFL Legacy Data	Babcock	1785783.8526	268204.7221	No	Analysis is not within 3 years of the most recent result
B4133	RD-19	L72944-002-8260B	8260	1,4-Dichlorobenzene	0.29	ug/L	U	8/8/2000	Primary Sample	SSFL Legacy Data	Babcock	1785783.8526	268204.7221	No	Analysis is not within 3 years of the most recent result
B4133	RD-19	L72944-002-8260B	8260	Methyl ethyl ketone	1.2	ug/L	U	8/8/2000	Primary Sample	SSFL Legacy Data	Babcock	1785783.8526	268204.7221	No	Analysis is not within 3 years of the most recent result
B4133	RD-19	L72944-002-8260B	8260	2-Hexanone	0.85	ug/L	U	8/8/2000	Primary Sample	SSFL Legacy Data	Babcock	1785783.8526	268204.7221	No	Analysis is not within 3 years of the most recent result
B4133	RD-19	L72944-002-8260B	8260	Methyl isobutyl ketone (MIBK)	1.2	ug/L	U	8/8/2000	Primary Sample	SSFL Legacy Data	Babcock	1785783.8526	268204.7221	No	Analysis is not within 3 years of the most recent result
B4133	RD-19	L72944-002-8260B	8260	Acetone	4.2	ug/L	U	8/8/2000	Primary Sample	SSFL Legacy Data	Babcock	1785783.8526	268204.7221	No	Analysis is not within 3 years of the most recent result
B4133	RD-19	L72944-002-8260B	8260	Carbon Disulfide	0.26	ug/L	U	8/8/2000	Primary Sample	SSFL Legacy Data	Babcock	1785783.8526	268204.7221	No	Analysis is not within 3 years of the most recent result
B4133	RD-19	L72944-002-8260B	8260	m-Xylene & p-Xylene	0.3	ug/L	U	8/8/2000	Primary Sample	SSFL Legacy Data	Babcock	1785783.8526	268204.7221	No	Analysis is not within 3 years of the most recent result
B4133	RD-19	L72944-002-8260B	8260	o-Xylene	0.13	ug/L	U	8/8/2000	Primary Sample	SSFL Legacy Data	Babcock	1785783.8526	268204.7221	No	Analysis is not within 3 years of the most recent result
B4133	RD-19	L72944-002-8260B	8260	Trichlorofluoromethane	0.23	ug/L	U	8/8/2000	Primary Sample	SSFL Legacy Data	Babcock	1785783.8526	268204.7221	No	Analysis is not within 3 years of the most recent result
B4133	RD-19	L72944-002-8260B	8260	1,1,2-Trichloro-1,2,2-trifluoroethane	0.27	ug/L	U	8/8/2000	Primary Sample	SSFL Legacy Data	Babcock	1785783.8526	268204.7221	No	Analysis is not within 3 years of the most recent result
B4133	RD-19	L72944-002-8260B	8260B	1,1,1-Trichloroethane	0.38	ug/L	U	8/8/2000	Primary Sample	SSFL Legacy Data	Babcock	1785783.8526	268204.7221	No	Analysis is not within 3 years of the most recent result
B4133	RD-19	L72944-002-8260B	8260B	1,1,2,2-Tetrachloroethane	0.099	ug/L	U	8/8/2000	Primary Sample	SSFL Legacy Data	Babcock	1785783.8526	268204.7221	No	Analysis is not within 3 years of the most recent result
B4133	RD-19	L72944-002-8260B	8260B	1,1,2-Trichloroethane	0.27	ug/L	U	8/8/2000	Primary Sample	SSFL Legacy Data	Babcock	1785783.8526	268204.7221	No	Analysis is not within 3 years of the most recent result
B4133	RD-19	L72944-002-8260B	8260B	1,1-Dichloroethane	0.35	ug/L	U	8/8/2000	Primary Sample	SSFL Legacy Data	Babcock	1785783.8526	268204.7221	No	Analysis is not within 3 years of the most recent result
B4133	RD-19	L72944-002-8260B	8260B	1,1-Dichloroethene	0.34	ug/L	U	8/8/2000	Primary Sample	SSFL Legacy Data	Babcock	1785783.8526	268204.7221	No	Analysis is not within 3 years of the most recent result
B4133	RD-19	L72944-002-8260B	8260B	1,2-Dichloroethane	0.32	ug/L	U	8/8/2000	Primary Sample	SSFL Legacy Data	Babcock	1785783.8526	268204.7221	No	Analysis is not within 3 years of the most recent result
B4133	RD-19	L72944-002-8260B	8260B	1,2-Dichloropropane	0.29	ug/L	U	8/8/2000	Primary Sample	SSFL Legacy Data	Babcock	1785783.8526	268204.7221	No	Analysis is not within 3 years of the most recent result
B4133	RD-19	L72944-002-8260B	8260B	2-Chloroethylvinyl ether	0.86	ug/L	U	8/8/2000	Primary Sample	SSFL Legacy Data	Babcock	1785783.8526	268204.7221	No	Analysis is not within 3 years of the most recent result
B4133	RD-19	L72944-002-8260B	8260B	Benzene	0.18	ug/L	U	8/8/2000	Primary Sample	SSFL Legacy Data	Babcock	1785783.8526	268204.7221	No	Analysis is not within 3 years of the most recent result
B4133	RD-19	L72944-002-8260B	8260B	Bromodichloromethane	0.32	ug/L	U	8/8/2000	Primary Sample	SSFL Legacy Data	Babcock	1785783.8526	268204.7221	No	Analysis is not within 3 years of the most recent result
B4133	RD-19	L72944-002-8260B	8260B	Bromoform	0.3	ug/L	U	8/8/2000	Primary Sample	SSFL Legacy Data	Babcock	1785783.8526	268204.7221	No	Analysis is not within 3 years of the most recent result
B4133	RD-19	L72944-002-8260B	8260B	Bromomethane	0.36	ug/L	U	8/8/2000	Primary Sample	SSFL Legacy Data	Babcock	1785783.8526	268204.7221	No	Analysis is not within 3 years of the most recent result
B4133	RD-19	L72944-002-8260B	8260B	Carbon Tetrachloride	0.49	ug/L	U	8/8/2000	Primary Sample	SSFL Legacy Data	Babcock	1785783.8526	268204.7221	No	Analysis is not within 3 years of the most recent result
B4133	RD-19	L72944-002-8260B	8260B	Chlorobenzene	0.31	ug/L	U	8/8/2000	Primary Sample	SSFL Legacy Data	Babcock	1785783.8526	268204.7221	No	Analysis is not within 3 years of the most recent result
B4133	RD-19	L72944-002-8260B	8260B	Chloroethane	0.21	ug/L	U	8/8/2000	Primary Sample	SSFL Legacy Data	Babcock	1785783.8526	268204.7221	No	Analysis is not within 3 years of the most recent result
B4133	RD-19	L72944-002-8260B	8260B	Chloroform	0.28	ug/L	U	8/8/2000	Primary Sample	SSFL Legacy Data	Babcock	1785783.8526	268204.7221	No	Analysis is not within 3 years of the most recent result
B4133	RD-19	L72944-002-8260B	8260B	Chloromethane	0.3	ug/L	U	8/8/2000	Primary Sample	SSFL Legacy Data	Babcock	1785783.8526	268204.7221	No	Analysis is not within 3 years of the most recent result
B4133	RD-19	L72944-002-8260B	8260B	cis-1,2-Dichloroethene	0.18	ug/L	U	8/8/2000	Primary Sample	SSFL Legacy Data	Babcock	1785783.8526	268204.7221	No	Analysis is not within 3 years of the most recent result
B4133	RD-19	L72944-002-8260B	8260B	cis-1,3-Dichloropropene	0.37	ug/L	U	8/8/2000	Primary Sample	SSFL Legacy Data	Babcock	1785783.8526	268204.7221	No	Analysis is not within 3 years of the most recent result
B4133	RD-19	L72944-002-8260B	8260B	Dibromochloromethane	0.24	ug/L	U	8/8/2000	Primary Sample	SSFL Legacy Data	Babcock	1785783.8526	268204.7221	No	Analysis is not within 3 years of the most recent result
B4133	RD-19	L72944-002-8260B	8260B	Ethylbenzene	0.18	ug/L	U	8/8/2000	Primary Sample	SSFL Legacy Data	Babcock	1785783.8526	268204.7221	No	Analysis is not within 3 years of the most recent result
B4133	RD-19	L72944-002-8260B	8260B	Methylene chloride	0.39	ug/L		8/8/2000	Primary Sample	SSFL Legacy Data	Babcock	1785783.8526	268204.7221	No	Analysis is not within 3 years of the most recent result
B4133	RD-19	L72944-002-8260B	8260B	Tetrachloroethene	0.086	ug/L	U	8/8/2000	Primary Sample	SSFL Legacy Data	Babcock	1785783.8526	268204.7221	No	Analysis is not within 3 years of the most recent result
B4133	RD-19	L72944-002-8260B	8260B	Toluene	0.22	ug/L	U	8/8/2000	Primary Sample	SSFL Legacy Data	Babcock	1785783.8526	268204.7221	No	Analysis is not within 3 years of the most recent result
B4133	RD-19	L72944-002-8260B	8260B	trans-1,2-Dichloroethene	0.2	ug/L	U	8/8/2000	Primary Sample	SSFL Legacy Data	Babcock	1785783.8526	268204.7221	No	Analysis is not within 3 years of the most recent result
B4133	RD-19	L72944-002-8260B	8260B	trans-1,3-Dichloropropene	0.45	ug/L	U	8/8/2000	Primary Sample	SSFL Legacy Data	Babcock	1785783.8526	268204.7221	No	Analysis is not within 3 years of the most recent result
B4133	RD-19	L72944-002-8260B	8260B	Trichloroethene	0.27	ug/L	U	8/8/2000	Primary Sample	SSFL Legacy Data	Babcock	1785783.8526	268204.7221	No	Analysis is not within 3 years of the most recent result
B4133	RD-19	L72944-002-8260B	8260B	Vinyl chloride	0.25	ug/L	U	8/8/2000	Primary Sample	SSFL Legacy Data	Babcock	1785783.8526	268204.7221	No	Analysis is not within 3 years of the most recent result
B4133	RD-19	RD-19 (8/8/2000)	8260	1,4-Dioxane	20	ug/L	U	8/8/2000	Primary Sample	Unknown	Babcock	1785783.8526	268204.7221	No	VOCs only for Indirect Pathway
B4133	RD-19	L76782-013-8260B	8260	1,2-Dichlorobenzene	0.12	ug/L	U	11/5/2000	Primary Sample	SSFL Legacy Data	Babcock	1785783.8526	268204.7221	No	Analysis is not within 3 years of the most recent result
B4133	RD-19	L76782-013-8260B	8260	1,3-Dichlorobenzene	0.18	ug/L	U	11/5/2000	Primary Sample	SSFL Legacy Data	Babcock	1785783.8526	268204.7221	No	Analysis is not within 3 years of the most recent result
B4133	RD-19	L76782-013-8260B	8260	1,4-Dichlorobenzene	0.29	ug/L	U	11/5/2000	Primary Sample	SSFL Legacy Data	Babcock	1785783.8526	268204.7221	No	Analysis is not within 3 years of the most recent result
B4133	RD-19	L76782-013-8260B	8260	Methyl ethyl ketone	1.2	ug/L	U	11/5/2000	Primary Sample	SSFL Legacy Data	Babcock	1785783.8526	268204.7221	No	Analysis is not within 3 years of the most recent result
B4133	RD-19	L76782-013-8260B	8260	2-Hexanone	0.85	ug/L	U	11/5/2000	Primary Sample	SSFL Legacy Data	Babcock	1785783.8526	268204.7221	No	Analysis is not within 3 years of the most recent result
B4133	RD-19	L76782-013-8260B	8260	Methyl isobutyl ketone (MIBK)	1.2	ug/L	U	11/5/2000	Primary Sample	SSFL Legacy Data	Babcock	1785783.8526	268204.7221	No	Analysis is not within 3 years of the most recent result
B4133	RD-19	L76782-013-8260B	8260	Acetone	4.2	ug/L	U	11/5/2000	Primary Sample	SSFL Legacy Data	Babcock	1785783.8526	268204.7221	No	Analysis is not within 3 years of the most recent result
B4133	RD-19	L76782-013-8260B	8260	Carbon Disulfide	0.26	ug/L	U	11/5/2000	Primary Sample	SSFL Legacy Data	Babcock	1785783.8526	268204.7221	No	Analysis is not within 3 years of the most recent result
B4133	RD-19	L76782-013-8260B	8260	m-Xylene & p-Xylene	0.3	ug/L	U	11/5/2000	Primary Sample	SSFL Legacy Data	Babcock	1785783.8526	268204.7221	No	Analysis is not within 3 years of the most recent result
B4133	RD-19	L76782-013-8260B	8260	o-Xylene	0.13	ug/L	U	11/5/2000	Primary Sample	SSFL Legacy Data	Babcock	1785783.8526	268204.7221	No	Analysis is not within 3 years of the most recent result
B4133	RD-19	L76782-013-8260B	8260	Trichlorofluoromethane	0.23	ug/L	U	11/5/2000	Primary Sample	SSFL Legacy Data	Babcock	1785783.8526	268204.7221	No	Analysis is not within 3 years of the most recent result
B4133	RD-19	L76782-013-8260B	8260	1,1,2-Trichloro-1,2,2-trifluoroethane	0.27	ug/L	U	11/5/2000	Primary Sample	SSFL Legacy Data	Babcock	1785783.8526	268204.7221	No	Analysis is not within 3 years of the most recent result
B4133	RD-19	L76782-013-8260B	8260B	1,1,1-Trichloroethane	0.38	ug/L	U	11/5/2000	Primary Sample	Unknown	Babcock	1785783.8526	268204.7221	No	Analysis is not within 3 years of the most recent result
B4133	RD-19	L76782-013-8260B	8260B	1,1,2,2-Tetrachloroethane	0.099	ug/L	U	11/5/2000	Primary Sample	Unknown	Babcock	1785783.8526	268204.7221	No	Analysis is not within 3 years of the most recent result
B4133	RD-19	L76782-013-8260B	8260B	1,1,2-Trichloroethane	0.27	ug/L	U	11/5/2000	Primary Sample	Unknown	Babcock	1785783.8526	268204.7221	No	Analysis is not within 3 years of the most recent result
B4133	RD-19	L76782-013-8260B	8260B	1,1-Dichloroethane	0.35	ug/L	U	11/5/2000	Primary Sample	Unknown	Babcock	1785783.8526	268204.7221	No	Analysis is not within 3 years of the most recent result
B4133	RD-19	L76782-013-8260B	8260B	1,1-Dichloroethene	0.34	ug/L	U	11/5/2000	Primary Sample	Unknown	Babcock	1785783.8526	268204.7221	No	Analysis is not within 3 years of the most recent result

Group 7 RFI Bundle Report
B4133 Indirect Pathway
Sampling and Analytical Results
Santa Susana Field Laboratory

RFI Site	Well ID	Sample ID	Analytical Method	Analyte	Result	Units	Qualifier Code	Collection Date	Sample Type	Sample Delivery Group	Analytical Laboratory	Easting	Northing	Included in Risk Assessment	Rationale for Risk Exclusion
B4133	RD-19	L76782-013-8260B	8260B	1,2-Dichloroethane	0.32	ug/L	U	11/5/2000	Primary Sample	Unknown	Babcock	1785783.8526	268204.7221	No	Analysis is not within 3 years of the most recent result
B4133	RD-19	L76782-013-8260B	8260B	1,2-Dichloropropane	0.29	ug/L	U	11/5/2000	Primary Sample	Unknown	Babcock	1785783.8526	268204.7221	No	Analysis is not within 3 years of the most recent result
B4133	RD-19	L76782-013-8260B	8260B	2-Chloroethylvinyl ether	0.86	ug/L	U	11/5/2000	Primary Sample	Unknown	Babcock	1785783.8526	268204.7221	No	Analysis is not within 3 years of the most recent result
B4133	RD-19	L76782-013-8260B	8260B	Benzene	0.18	ug/L	U	11/5/2000	Primary Sample	Unknown	Babcock	1785783.8526	268204.7221	No	Analysis is not within 3 years of the most recent result
B4133	RD-19	L76782-013-8260B	8260B	Bromodichloromethane	0.32	ug/L	U	11/5/2000	Primary Sample	Unknown	Babcock	1785783.8526	268204.7221	No	Analysis is not within 3 years of the most recent result
B4133	RD-19	L76782-013-8260B	8260B	Bromoform	0.3	ug/L	U	11/5/2000	Primary Sample	Unknown	Babcock	1785783.8526	268204.7221	No	Analysis is not within 3 years of the most recent result
B4133	RD-19	L76782-013-8260B	8260B	Bromomethane	0.36	ug/L	U	11/5/2000	Primary Sample	Unknown	Babcock	1785783.8526	268204.7221	No	Analysis is not within 3 years of the most recent result
B4133	RD-19	L76782-013-8260B	8260B	Carbon Tetrachloride	0.49	ug/L	U	11/5/2000	Primary Sample	Unknown	Babcock	1785783.8526	268204.7221	No	Analysis is not within 3 years of the most recent result
B4133	RD-19	L76782-013-8260B	8260B	Chlorobenzene	0.31	ug/L	U	11/5/2000	Primary Sample	Unknown	Babcock	1785783.8526	268204.7221	No	Analysis is not within 3 years of the most recent result
B4133	RD-19	L76782-013-8260B	8260B	Chloroethane	0.21	ug/L	U	11/5/2000	Primary Sample	Unknown	Babcock	1785783.8526	268204.7221	No	Analysis is not within 3 years of the most recent result
B4133	RD-19	L76782-013-8260B	8260B	Chloroform	0.28	ug/L	U	11/5/2000	Primary Sample	Unknown	Babcock	1785783.8526	268204.7221	No	Analysis is not within 3 years of the most recent result
B4133	RD-19	L76782-013-8260B	8260B	Chloromethane	0.3	ug/L	U	11/5/2000	Primary Sample	Unknown	Babcock	1785783.8526	268204.7221	No	Analysis is not within 3 years of the most recent result
B4133	RD-19	L76782-013-8260B	8260B	cis-1,2-Dichloroethene	0.18	ug/L	U	11/5/2000	Primary Sample	Unknown	Babcock	1785783.8526	268204.7221	No	Analysis is not within 3 years of the most recent result
B4133	RD-19	L76782-013-8260B	8260B	cis-1,3-Dichloropropene	0.37	ug/L	U	11/5/2000	Primary Sample	Unknown	Babcock	1785783.8526	268204.7221	No	Analysis is not within 3 years of the most recent result
B4133	RD-19	L76782-013-8260B	8260B	Dibromochloromethane	0.24	ug/L	U	11/5/2000	Primary Sample	Unknown	Babcock	1785783.8526	268204.7221	No	Analysis is not within 3 years of the most recent result
B4133	RD-19	L76782-013-8260B	8260B	Ethylbenzene	0.18	ug/L	U	11/5/2000	Primary Sample	Unknown	Babcock	1785783.8526	268204.7221	No	Analysis is not within 3 years of the most recent result
B4133	RD-19	L76782-013-8260B	8260B	Methylene chloride	0.27	ug/L	U	11/5/2000	Primary Sample	Unknown	Babcock	1785783.8526	268204.7221	No	Analysis is not within 3 years of the most recent result
B4133	RD-19	L76782-013-8260B	8260B	Tetrachloroethene	0.086	ug/L	U	11/5/2000	Primary Sample	Unknown	Babcock	1785783.8526	268204.7221	No	Analysis is not within 3 years of the most recent result
B4133	RD-19	L76782-013-8260B	8260B	Toluene	0.22	ug/L	U	11/5/2000	Primary Sample	Unknown	Babcock	1785783.8526	268204.7221	No	Analysis is not within 3 years of the most recent result
B4133	RD-19	L76782-013-8260B	8260B	trans-1,2-Dichloroethene	0.2	ug/L	U	11/5/2000	Primary Sample	Unknown	Babcock	1785783.8526	268204.7221	No	Analysis is not within 3 years of the most recent result
B4133	RD-19	L76782-013-8260B	8260B	trans-1,3-Dichloropropene	0.45	ug/L	U	11/5/2000	Primary Sample	Unknown	Babcock	1785783.8526	268204.7221	No	Analysis is not within 3 years of the most recent result
B4133	RD-19	L76782-013-8260B	8260B	Trichloroethene	0.27	ug/L	U	11/5/2000	Primary Sample	Unknown	Babcock	1785783.8526	268204.7221	No	Analysis is not within 3 years of the most recent result
B4133	RD-19	L76782-013-8260B	8260B	Vinyl chloride	0.25	ug/L	U	11/5/2000	Primary Sample	Unknown	Babcock	1785783.8526	268204.7221	No	Analysis is not within 3 years of the most recent result
B4133	RD-19	RD-19 (11/5/2000)	8260	1,4-Dioxane	20	ug/L	U	11/5/2000	Primary Sample	Unknown	Babcock	1785783.8526	268204.7221	No	VOCs only for Indirect Pathway
B4133	RD-19	L80783-011-8260B	8260B	1,1,1-Trichloroethane	0.38	ug/L	U	2/9/2001	Primary Sample	Unknown	Babcock	1785783.8526	268204.7221	No	Analysis is not within 3 years of the most recent result
B4133	RD-19	L80783-011-8260B	8260B	1,1,2,2-Tetrachloroethane	0.099	ug/L	U	2/9/2001	Primary Sample	Unknown	Babcock	1785783.8526	268204.7221	No	Analysis is not within 3 years of the most recent result
B4133	RD-19	L80783-011-8260B	8260B	1,1,2-Trichloroethane	0.27	ug/L	U	2/9/2001	Primary Sample	Unknown	Babcock	1785783.8526	268204.7221	No	Analysis is not within 3 years of the most recent result
B4133	RD-19	L80783-011-8260B	8260B	1,1-Dichloroethane	0.35	ug/L	U	2/9/2001	Primary Sample	Unknown	Babcock	1785783.8526	268204.7221	No	Analysis is not within 3 years of the most recent result
B4133	RD-19	L80783-011-8260B	8260B	1,1-Dichloroethene	0.34	ug/L	U	2/9/2001	Primary Sample	Unknown	Babcock	1785783.8526	268204.7221	No	Analysis is not within 3 years of the most recent result
B4133	RD-19	L80783-011-8260B	8260B	1,2-Dichloroethane	0.32	ug/L	U	2/9/2001	Primary Sample	Unknown	Babcock	1785783.8526	268204.7221	No	Analysis is not within 3 years of the most recent result
B4133	RD-19	L80783-011-8260B	8260B	1,2-Dichloropropane	0.29	ug/L	U	2/9/2001	Primary Sample	Unknown	Babcock	1785783.8526	268204.7221	No	Analysis is not within 3 years of the most recent result
B4133	RD-19	L80783-011-8260B	8260B	2-Chloroethylvinyl ether	0.86	ug/L	U	2/9/2001	Primary Sample	Unknown	Babcock	1785783.8526	268204.7221	No	Analysis is not within 3 years of the most recent result
B4133	RD-19	L80783-011-8260B	8260B	Benzene	0.18	ug/L	U	2/9/2001	Primary Sample	Unknown	Babcock	1785783.8526	268204.7221	No	Analysis is not within 3 years of the most recent result
B4133	RD-19	L80783-011-8260B	8260B	Bromodichloromethane	0.32	ug/L	U	2/9/2001	Primary Sample	Unknown	Babcock	1785783.8526	268204.7221	No	Analysis is not within 3 years of the most recent result
B4133	RD-19	L80783-011-8260B	8260B	Bromoform	0.3	ug/L	U	2/9/2001	Primary Sample	Unknown	Babcock	1785783.8526	268204.7221	No	Analysis is not within 3 years of the most recent result
B4133	RD-19	L80783-011-8260B	8260B	Bromomethane	0.36	ug/L	U	2/9/2001	Primary Sample	Unknown	Babcock	1785783.8526	268204.7221	No	Analysis is not within 3 years of the most recent result
B4133	RD-19	L80783-011-8260B	8260B	Carbon Tetrachloride	0.49	ug/L	U	2/9/2001	Primary Sample	Unknown	Babcock	1785783.8526	268204.7221	No	Analysis is not within 3 years of the most recent result
B4133	RD-19	L80783-011-8260B	8260B	Chlorobenzene	0.31	ug/L	U	2/9/2001	Primary Sample	Unknown	Babcock	1785783.8526	268204.7221	No	Analysis is not within 3 years of the most recent result
B4133	RD-19	L80783-011-8260B	8260B	Chloroethane	0.21	ug/L	U	2/9/2001	Primary Sample	Unknown	Babcock	1785783.8526	268204.7221	No	Analysis is not within 3 years of the most recent result
B4133	RD-19	L80783-011-8260B	8260B	Chloroform	0.28	ug/L	U	2/9/2001	Primary Sample	Unknown	Babcock	1785783.8526	268204.7221	No	Analysis is not within 3 years of the most recent result
B4133	RD-19	L80783-011-8260B	8260B	Chloromethane	0.3	ug/L	U	2/9/2001	Primary Sample	Unknown	Babcock	1785783.8526	268204.7221	No	Analysis is not within 3 years of the most recent result
B4133	RD-19	L80783-011-8260B	8260B	cis-1,2-Dichloroethene	0.18	ug/L	U	2/9/2001	Primary Sample	Unknown	Babcock	1785783.8526	268204.7221	No	Analysis is not within 3 years of the most recent result
B4133	RD-19	L80783-011-8260B	8260B	cis-1,3-Dichloropropene	0.37	ug/L	U	2/9/2001	Primary Sample	Unknown	Babcock	1785783.8526	268204.7221	No	Analysis is not within 3 years of the most recent result
B4133	RD-19	L80783-011-8260B	8260B	Dibromochloromethane	0.24	ug/L	U	2/9/2001	Primary Sample	Unknown	Babcock	1785783.8526	268204.7221	No	Analysis is not within 3 years of the most recent result
B4133	RD-19	L80783-011-8260B	8260B	Ethylbenzene	0.18	ug/L	U	2/9/2001	Primary Sample	Unknown	Babcock	1785783.8526	268204.7221	No	Analysis is not within 3 years of the most recent result
B4133	RD-19	L80783-011-8260B	8260B	Methylene chloride	0.27	ug/L	U	2/9/2001	Primary Sample	Unknown	Babcock	1785783.8526	268204.7221	No	Analysis is not within 3 years of the most recent result
B4133	RD-19	L80783-011-8260B	8260B	Tetrachloroethene	0.086	ug/L	U	2/9/2001	Primary Sample	Unknown	Babcock	1785783.8526	268204.7221	No	Analysis is not within 3 years of the most recent result
B4133	RD-19	L80783-011-8260B	8260B	Toluene	0.22	ug/L	U	2/9/2001	Primary Sample	Unknown	Babcock	1785783.8526	268204.7221	No	Analysis is not within 3 years of the most recent result
B4133	RD-19	L80783-011-8260B	8260B	trans-1,2-Dichloroethene	0.2	ug/L	U	2/9/2001	Primary Sample	Unknown	Babcock	1785783.8526	268204.7221	No	Analysis is not within 3 years of the most recent result
B4133	RD-19	L80783-011-8260B	8260B	trans-1,3-Dichloropropene	0.45	ug/L	U	2/9/2001	Primary Sample	Unknown	Babcock	1785783.8526	268204.7221	No	Analysis is not within 3 years of the most recent result
B4133	RD-19	L80783-011-8260B	8260B	Trichloroethene	0.27	ug/L	U	2/9/2001	Primary Sample	Unknown	Babcock	1785783.8526	268204.7221	No	Analysis is not within 3 years of the most recent result
B4133	RD-19	L80783-011-8260B	8260B	Vinyl chloride	0.25	ug/L	U	2/9/2001	Primary Sample	Unknown	Babcock	1785783.8526	268204.7221	No	Analysis is not within 3 years of the most recent result
B4133	RD-19	RD-19 (2/9/2001)	8260B	1,4-Dioxane	20	ug/L	U	2/9/2001	Primary Sample	Unknown	Babcock	1785783.8526	268204.7221	No	VOCs only for Indirect Pathway
B4133	RD-19	RD-19 (2/9/2001)	Inorganics	Perchlorate	1	ug/L	U	2/9/2001	Primary Sample	Unknown	Babcock	1785783.8526	268204.7221	No	VOCs only for Indirect Pathway
B4133	RD-19	L84362-012	8260B	1,1,1-Trichloroethane	0.38	ug/L	U	5/4/2001	Primary Sample	Unknown	Babcock	1785783.8526	268204.7221	No	Analysis is not within 3 years of the most recent result
B4133	RD-19	L84362-012	8260B	1,1,2,2-Tetrachloroethane	0.099	ug/L	U	5/4/2001	Primary Sample	Unknown	Babcock	1785783.8526	268204.7221	No	Analysis is not within 3 years of the most recent result
B4133	RD-19	L84362-012	8260B	1,1,2-Trichloroethane	0.27	ug/L	U	5/4/2001	Primary Sample	Unknown	Babcock	1785783.8526	268204.7221	No	Analysis is not within 3 years of the most recent result
B4133	RD-19	L84362-012	8260B	1,1-Dichloroethane	0.35	ug/L	U	5/4/2001	Primary Sample	Unknown	Babcock	1785783.8526	268204.7221	No	Analysis is not within 3 years of the most recent result
B4133	RD-19	L84362-012	8260B	1,1-Dichloroethene	0.34	ug/L	U	5/4/2001	Primary Sample	Unknown	Babcock	1785783.8526	268204.7221	No	Analysis is not within 3 years of the most recent result
B4133	RD-19	L84362-012	8260B	1,2-Dichloroethane	0.32	ug/L	U	5/4/2001	Primary Sample	Unknown	Babcock	1785783.8526	268204.7221	No	Analysis is not within 3 years of the most recent result
B4133	RD-19	L84362-012	8260B	1,2-Dichloropropane	0.29	ug/L	U	5/4/2001	Primary Sample	Unknown	Babcock	1785783.8526	268204.7221	No	Analysis is not within 3 years of the most recent result
B4133	RD-19	L84362-012	8260B	2-Chloroethylvinyl ether	5	ug/L	U	5/4/2001	Primary Sample	Unknown	Babcock	1785783.8526	268204.7221	No	Analysis is not within 3 years of the most recent result
B4133	RD-19	L84362-012	8260B	Benzene	0.18	ug/L	U	5/4/2001	Primary Sample	Unknown	Babcock	1785783.8526	268204.7221	No	Analysis is not within 3 years of the most recent result
B4133	RD-19	L84362-012	8260B	Bromodichloromethane	0.32	ug/L	U	5/4/2001	Primary Sample	Unknown	Babcock	1785783.8526	268204.7221	No	Analysis is not within 3 years of the most recent result
B4133	RD-19	L84362-012	8260B	Bromoform	0.3	ug/L	U	5/4/2001	Primary Sample	Unknown	Babcock	1785783.8526	268204.7221	No	Analysis is not within 3 years of the most recent result
B4133	RD-19	L84362-012	8260B	Bromomethane	0.36	ug/L	U	5/4/2001	Primary Sample	Unknown	Babcock	1785783.8526	268204.7221	No	Analysis is not within 3 years of the most recent result
B4133	RD-19	L84362-012	8260B	Carbon Tetrachloride	0.49	ug/L	U	5/4/2001	Primary Sample	Unknown	Babcock	1785783.8526	268204.7221	No	Analysis is not within 3 years of the most recent result
B4133	RD-19	L84362-012	8260B	Chlorobenzene	0.31	ug/L	U	5/4/2001	Primary Sample	Unknown	Babcock	1785783.8526	268204.7221	No	Analysis is not within 3 years of the most recent result
B4133	RD-19	L84362-012	8260B	Chloroethane	0.21	ug/L	U	5/4/2001	Primary Sample	Unknown	Babcock	1785783.8526	268204.7221	No	Analysis is not within 3 years of the most recent result
B4133	RD-19	L84362-012	8260B	Chloroform	0.28	ug/L	U	5/4/2001	Primary Sample	Unknown	Babcock	1785783.8526	268204.7221	No	Analysis is not within 3 years of the most recent result
B4133	RD-19	L84362-012	8260B	Chloromethane	0.3	ug/L	U	5/4/2001	Primary Sample	Unknown	Babcock	1785783.8526	268204.7221	No	Analysis is not within 3 years of the most recent result
B4133	RD-19	L84362-012	8260B	cis-1,2-Dichloroethene	0.18	ug/L	U	5/4/2001	Primary Sample	Unknown	Babcock	1785783.8526	268204.7221	No	Analysis is not within 3 years of the most recent result
B4133	RD-19	L84362-012	8260B	cis-1,3-Dichloropropene	0.37	ug/L	U	5/4/2001	Primary Sample	Unknown	Babcock	1785783.8526	268204.7221	No	Analysis is not within 3 years of the most recent result
B4133	RD-19	L84362-012	8260B	Dibromochloromethane	0.24	ug/L	U	5/4/2001	Primary Sample	Unknown	Babcock	1785783.8526	268204.7221	No	Analysis is not within 3 years of the most recent result

Group 7 RFI Bundle Report
B4133 Indirect Pathway
Sampling and Analytical Results
Santa Susana Field Laboratory

RFI Site	Well ID	Sample ID	Analytical Method	Analyte	Result	Units	Qualifier Code	Collection Date	Sample Type	Sample Delivery Group	Analytical Laboratory	Easting	Northing	Included in Risk Assessment	Rationale for Risk Exclusion
B4133	RD-19	L84362-012	8260B	Ethylbenzene	0.18	ug/L	U	5/4/2001	Primary Sample	Unknown	Babcock	1785783.8526	268204.7221	No	Analysis is not within 3 years of the most recent result
B4133	RD-19	L84362-012	8260B	Methylene chloride	0.27	ug/L	U	5/4/2001	Primary Sample	Unknown	Babcock	1785783.8526	268204.7221	No	Analysis is not within 3 years of the most recent result
B4133	RD-19	L84362-012	8260B	Tetrachloroethene	0.086	ug/L	U	5/4/2001	Primary Sample	Unknown	Babcock	1785783.8526	268204.7221	No	Analysis is not within 3 years of the most recent result
B4133	RD-19	L84362-012	8260B	Toluene	0.22	ug/L	U	5/4/2001	Primary Sample	Unknown	Babcock	1785783.8526	268204.7221	No	Analysis is not within 3 years of the most recent result
B4133	RD-19	L84362-012	8260B	trans-1,2-Dichloroethene	0.2	ug/L	U	5/4/2001	Primary Sample	Unknown	Babcock	1785783.8526	268204.7221	No	Analysis is not within 3 years of the most recent result
B4133	RD-19	L84362-012	8260B	trans-1,3-Dichloropropene	0.45	ug/L	U	5/4/2001	Primary Sample	Unknown	Babcock	1785783.8526	268204.7221	No	Analysis is not within 3 years of the most recent result
B4133	RD-19	L84362-012	8260B	Trichloroethene	0.27	ug/L	U	5/4/2001	Primary Sample	Unknown	Babcock	1785783.8526	268204.7221	No	Analysis is not within 3 years of the most recent result
B4133	RD-19	L84362-012	8260B	Vinyl chloride	0.25	ug/L	U	5/4/2001	Primary Sample	Unknown	Babcock	1785783.8526	268204.7221	No	Analysis is not within 3 years of the most recent result
B4133	RD-19	RD-19 (5/4/2001)	8260B	1,4-Dioxane	20	ug/L	U	5/4/2001	Primary Sample	Unknown	Babcock	1785783.8526	268204.7221	No	VOCs only for Indirect Pathway
B4133	RD-19	IKH0604-11 8260	8260	1,1,1-Trichloroethane	0.13	ug/L	U	8/15/2001	Primary Sample	SSFL Legacy Data	Del Mar	1785783.8526	268204.7221	No	Analysis is not within 3 years of the most recent result
B4133	RD-19	IKH0604-11 8260	8260	1,1,2,2-Tetrachloroethane	0.33	ug/L	U	8/15/2001	Primary Sample	SSFL Legacy Data	Del Mar	1785783.8526	268204.7221	No	Analysis is not within 3 years of the most recent result
B4133	RD-19	IKH0604-11 8260	8260	1,1,2-Trichloroethane	0.31	ug/L	U	8/15/2001	Primary Sample	SSFL Legacy Data	Del Mar	1785783.8526	268204.7221	No	Analysis is not within 3 years of the most recent result
B4133	RD-19	IKH0604-11 8260	8260	1,1-Dichloroethane	0.13	ug/L	U	8/15/2001	Primary Sample	SSFL Legacy Data	Del Mar	1785783.8526	268204.7221	No	Analysis is not within 3 years of the most recent result
B4133	RD-19	IKH0604-11 8260	8260	1,1-Dichloroethene	0.14	ug/L	U	8/15/2001	Primary Sample	SSFL Legacy Data	Del Mar	1785783.8526	268204.7221	No	Analysis is not within 3 years of the most recent result
B4133	RD-19	IKH0604-11 8260	8260	1,2-Dichloroethane	0.22	ug/L	U	8/15/2001	Primary Sample	SSFL Legacy Data	Del Mar	1785783.8526	268204.7221	No	Analysis is not within 3 years of the most recent result
B4133	RD-19	IKH0604-11 8260	8260	1,2-Dichloropropane	0.14	ug/L	U	8/15/2001	Primary Sample	SSFL Legacy Data	Del Mar	1785783.8526	268204.7221	No	Analysis is not within 3 years of the most recent result
B4133	RD-19	IKH0604-11 8260	8260	Benzene	0.11	ug/L	U	8/15/2001	Primary Sample	SSFL Legacy Data	Del Mar	1785783.8526	268204.7221	No	Analysis is not within 3 years of the most recent result
B4133	RD-19	IKH0604-11 8260	8260	Bromodichloromethane	0.2	ug/L	U	8/15/2001	Primary Sample	SSFL Legacy Data	Del Mar	1785783.8526	268204.7221	No	Analysis is not within 3 years of the most recent result
B4133	RD-19	IKH0604-11 8260	8260	Bromoform	0.34	ug/L	U	8/15/2001	Primary Sample	SSFL Legacy Data	Del Mar	1785783.8526	268204.7221	No	Analysis is not within 3 years of the most recent result
B4133	RD-19	IKH0604-11 8260	8260	Bromomethane	0.3	ug/L	U	8/15/2001	Primary Sample	SSFL Legacy Data	Del Mar	1785783.8526	268204.7221	No	Analysis is not within 3 years of the most recent result
B4133	RD-19	IKH0604-11 8260	8260	Carbon Tetrachloride	0.15	ug/L	U	8/15/2001	Primary Sample	SSFL Legacy Data	Del Mar	1785783.8526	268204.7221	No	Analysis is not within 3 years of the most recent result
B4133	RD-19	IKH0604-11 8260	8260	Chlorobenzene	0.085	ug/L	U	8/15/2001	Primary Sample	SSFL Legacy Data	Del Mar	1785783.8526	268204.7221	No	Analysis is not within 3 years of the most recent result
B4133	RD-19	IKH0604-11 8260	8260	Chloroethane	0.33	ug/L	U	8/15/2001	Primary Sample	SSFL Legacy Data	Del Mar	1785783.8526	268204.7221	No	Analysis is not within 3 years of the most recent result
B4133	RD-19	IKH0604-11 8260	8260	Chloroform	0.19	ug/L	U	8/15/2001	Primary Sample	SSFL Legacy Data	Del Mar	1785783.8526	268204.7221	No	Analysis is not within 3 years of the most recent result
B4133	RD-19	IKH0604-11 8260	8260	Chloromethane	0.27	ug/L	U	8/15/2001	Primary Sample	SSFL Legacy Data	Del Mar	1785783.8526	268204.7221	No	Analysis is not within 3 years of the most recent result
B4133	RD-19	IKH0604-11 8260	8260	cis-1,2-Dichloroethene	0.14	ug/L	U	8/15/2001	Primary Sample	SSFL Legacy Data	Del Mar	1785783.8526	268204.7221	No	Analysis is not within 3 years of the most recent result
B4133	RD-19	IKH0604-11 8260	8260	cis-1,3-Dichloropropene	0.11	ug/L	U	8/15/2001	Primary Sample	SSFL Legacy Data	Del Mar	1785783.8526	268204.7221	No	Analysis is not within 3 years of the most recent result
B4133	RD-19	IKH0604-11 8260	8260	Dibromochloromethane	0.18	ug/L	U	8/15/2001	Primary Sample	SSFL Legacy Data	Del Mar	1785783.8526	268204.7221	No	Analysis is not within 3 years of the most recent result
B4133	RD-19	IKH0604-11 8260	8260	Ethylbenzene	0.18	ug/L	U	8/15/2001	Primary Sample	SSFL Legacy Data	Del Mar	1785783.8526	268204.7221	No	Analysis is not within 3 years of the most recent result
B4133	RD-19	IKH0604-11 8260	8260	Methylene chloride	0.3	ug/L	QC	8/15/2001	Primary Sample	SSFL Legacy Data	Del Mar	1785783.8526	268204.7221	No	Analysis is not within 3 years of the most recent result
B4133	RD-19	IKH0604-11 8260	8260	Tetrachloroethene	0.16	ug/L	U	8/15/2001	Primary Sample	SSFL Legacy Data	Del Mar	1785783.8526	268204.7221	No	Analysis is not within 3 years of the most recent result
B4133	RD-19	IKH0604-11 8260	8260	Toluene	0.093	ug/L	U	8/15/2001	Primary Sample	SSFL Legacy Data	Del Mar	1785783.8526	268204.7221	No	Analysis is not within 3 years of the most recent result
B4133	RD-19	IKH0604-11 8260	8260	trans-1,2-Dichloroethene	0.11	ug/L	U	8/15/2001	Primary Sample	SSFL Legacy Data	Del Mar	1785783.8526	268204.7221	No	Analysis is not within 3 years of the most recent result
B4133	RD-19	IKH0604-11 8260	8260	trans-1,3-Dichloropropene	0.19	ug/L	U	8/15/2001	Primary Sample	SSFL Legacy Data	Del Mar	1785783.8526	268204.7221	No	Analysis is not within 3 years of the most recent result
B4133	RD-19	IKH0604-11 8260	8260	Trichloroethene	0.14	ug/L	U	8/15/2001	Primary Sample	SSFL Legacy Data	Del Mar	1785783.8526	268204.7221	No	Analysis is not within 3 years of the most recent result
B4133	RD-19	IKH0604-11 8260	8260	Vinyl chloride	0.21	ug/L	U	8/15/2001	Primary Sample	SSFL Legacy Data	Del Mar	1785783.8526	268204.7221	No	Analysis is not within 3 years of the most recent result
B4133	RD-19	IKK0219-06	8260B	1,1,1-Trichloroethane	0.13	ug/L	U	11/5/2001	Primary Sample	SSFL Legacy Data	Del Mar	1785783.8526	268204.7221	No	Analysis is not within 3 years of the most recent result
B4133	RD-19	IKK0219-06	8260B	1,1,2,2-Tetrachloroethane	0.33	ug/L	U	11/5/2001	Primary Sample	SSFL Legacy Data	Del Mar	1785783.8526	268204.7221	No	Analysis is not within 3 years of the most recent result
B4133	RD-19	IKK0219-06	8260B	1,1,2-Trichloroethane	0.31	ug/L	U	11/5/2001	Primary Sample	SSFL Legacy Data	Del Mar	1785783.8526	268204.7221	No	Analysis is not within 3 years of the most recent result
B4133	RD-19	IKK0219-06	8260B	1,1-Dichloroethane	0.13	ug/L	U	11/5/2001	Primary Sample	SSFL Legacy Data	Del Mar	1785783.8526	268204.7221	No	Analysis is not within 3 years of the most recent result
B4133	RD-19	IKK0219-06	8260B	1,1-Dichloroethene	0.14	ug/L	U	11/5/2001	Primary Sample	SSFL Legacy Data	Del Mar	1785783.8526	268204.7221	No	Analysis is not within 3 years of the most recent result
B4133	RD-19	IKK0219-06	8260B	1,2-Dichloroethane	0.22	ug/L	U	11/5/2001	Primary Sample	SSFL Legacy Data	Del Mar	1785783.8526	268204.7221	No	Analysis is not within 3 years of the most recent result
B4133	RD-19	IKK0219-06	8260B	1,2-Dichloropropane	0.14	ug/L	U	11/5/2001	Primary Sample	SSFL Legacy Data	Del Mar	1785783.8526	268204.7221	No	Analysis is not within 3 years of the most recent result
B4133	RD-19	IKK0219-06	8260B	Benzene	0.11	ug/L	U	11/5/2001	Primary Sample	SSFL Legacy Data	Del Mar	1785783.8526	268204.7221	No	Analysis is not within 3 years of the most recent result
B4133	RD-19	IKK0219-06	8260B	Bromodichloromethane	0.2	ug/L	U	11/5/2001	Primary Sample	SSFL Legacy Data	Del Mar	1785783.8526	268204.7221	No	Analysis is not within 3 years of the most recent result
B4133	RD-19	IKK0219-06	8260B	Bromoform	0.34	ug/L	U	11/5/2001	Primary Sample	SSFL Legacy Data	Del Mar	1785783.8526	268204.7221	No	Analysis is not within 3 years of the most recent result
B4133	RD-19	IKK0219-06	8260B	Bromomethane	0.3	ug/L	U	11/5/2001	Primary Sample	SSFL Legacy Data	Del Mar	1785783.8526	268204.7221	No	Analysis is not within 3 years of the most recent result
B4133	RD-19	IKK0219-06	8260B	Carbon Tetrachloride	0.15	ug/L	U	11/5/2001	Primary Sample	SSFL Legacy Data	Del Mar	1785783.8526	268204.7221	No	Analysis is not within 3 years of the most recent result
B4133	RD-19	IKK0219-06	8260B	Chlorobenzene	0.085	ug/L	U	11/5/2001	Primary Sample	SSFL Legacy Data	Del Mar	1785783.8526	268204.7221	No	Analysis is not within 3 years of the most recent result
B4133	RD-19	IKK0219-06	8260B	Chloroethane	0.33	ug/L	U	11/5/2001	Primary Sample	SSFL Legacy Data	Del Mar	1785783.8526	268204.7221	No	Analysis is not within 3 years of the most recent result
B4133	RD-19	IKK0219-06	8260B	Chloroform	0.19	ug/L	U	11/5/2001	Primary Sample	SSFL Legacy Data	Del Mar	1785783.8526	268204.7221	No	Analysis is not within 3 years of the most recent result
B4133	RD-19	IKK0219-06	8260B	Chloromethane	0.27	ug/L	U	11/5/2001	Primary Sample	SSFL Legacy Data	Del Mar	1785783.8526	268204.7221	No	Analysis is not within 3 years of the most recent result
B4133	RD-19	IKK0219-06	8260B	cis-1,2-Dichloroethene	0.14	ug/L	U	11/5/2001	Primary Sample	SSFL Legacy Data	Del Mar	1785783.8526	268204.7221	No	Analysis is not within 3 years of the most recent result
B4133	RD-19	IKK0219-06	8260B	cis-1,3-Dichloropropene	0.11	ug/L	U	11/5/2001	Primary Sample	SSFL Legacy Data	Del Mar	1785783.8526	268204.7221	No	Analysis is not within 3 years of the most recent result
B4133	RD-19	IKK0219-06	8260B	Dibromochloromethane	0.18	ug/L	U	11/5/2001	Primary Sample	SSFL Legacy Data	Del Mar	1785783.8526	268204.7221	No	Analysis is not within 3 years of the most recent result
B4133	RD-19	IKK0219-06	8260B	Ethylbenzene	0.18	ug/L	U	11/5/2001	Primary Sample	SSFL Legacy Data	Del Mar	1785783.8526	268204.7221	No	Analysis is not within 3 years of the most recent result
B4133	RD-19	IKK0219-06	8260B	Methylene chloride	0.38	ug/L	QC	11/5/2001	Primary Sample	SSFL Legacy Data	Del Mar	1785783.8526	268204.7221	No	Analysis is not within 3 years of the most recent result
B4133	RD-19	IKK0219-06	8260B	Tetrachloroethene	0.16	ug/L	U	11/5/2001	Primary Sample	SSFL Legacy Data	Del Mar	1785783.8526	268204.7221	No	Analysis is not within 3 years of the most recent result
B4133	RD-19	IKK0219-06	8260B	Toluene	0.093	ug/L	U	11/5/2001	Primary Sample	SSFL Legacy Data	Del Mar	1785783.8526	268204.7221	No	Analysis is not within 3 years of the most recent result
B4133	RD-19	IKK0219-06	8260B	trans-1,2-Dichloroethene	0.11	ug/L	U	11/5/2001	Primary Sample	SSFL Legacy Data	Del Mar	1785783.8526	268204.7221	No	Analysis is not within 3 years of the most recent result
B4133	RD-19	IKK0219-06	8260B	trans-1,3-Dichloropropene	0.19	ug/L	U	11/5/2001	Primary Sample	SSFL Legacy Data	Del Mar	1785783.8526	268204.7221	No	Analysis is not within 3 years of the most recent result
B4133	RD-19	IKK0219-06	8260B	Trichloroethene	0.14	ug/L	U	11/5/2001	Primary Sample	SSFL Legacy Data	Del Mar	1785783.8526	268204.7221	No	Analysis is not within 3 years of the most recent result
B4133	RD-19	IKK0219-06	8260B	Vinyl chloride	0.21	ug/L	U	11/5/2001	Primary Sample	SSFL Legacy Data	Del Mar	1785783.8526	268204.7221	No	Analysis is not within 3 years of the most recent result
B4133	RD-19	RD-19	300.0	Perchlorate	0.43	ug/L	U	2/20/2002 2:50:00 PM	Primary Sample	ILB0941	Del Mar	1785783.8526	268204.7221	No	VOCs only for Indirect Pathway
B4133	RD-19	RD-19	8260B	1,1,1-Trichloroethane	0.13	ug/L	U	2/20/2002 2:50:00 PM	Primary Sample	ILB0941	Del Mar	1785783.8526	268204.7221	No	Analysis is not within 3 years of the most recent result
B4133	RD-19	RD-19	8260B	1,1,2,2-Tetrachloroethane	0.33	ug/L	U	2/20/2002 2:50:00 PM	Primary Sample	ILB0941	Del Mar	1785783.8526	268204.7221	No	Analysis is not within 3 years of the most recent result
B4133	RD-19	RD-19	8260B	1,1,2-Trichloro-1,2,2-trifluoroethane	0.32	ug/L	U	2/20/2002 2:50:00 PM	Primary Sample	ILB0941	Del Mar	1785783.8526	268204.7221	No	Analysis is not within 3 years of the most recent result
B4133	RD-19	RD-19	8260B	1,1,2-Trichloroethane	0.31	ug/L	U	2/20/2002 2:50:00 PM	Primary Sample	ILB0941	Del Mar	1785783.8526	268204.7221	No	Analysis is not within 3 years of the most recent result
B4133	RD-19	RD-19	8260B	1,1-Dichloroethane	0.13	ug/L	U	2/20/2002 2:50:00 PM	Primary Sample	ILB0941	Del Mar	1785783.8526	268204.7221	No	Analysis is not within 3 years of the most recent result
B4133	RD-19	RD-19	8260B	1,1-Dichloroethene	0.14	ug/L	U	2/20/2002 2:50:00 PM	Primary Sample	ILB0941	Del Mar	1785783.8526	268204.7221	No	Analysis is not within 3 years of the most recent result
B4133	RD-19	RD-19	8260B	1,2-Dichlorobenzene	0.11	ug/L	U	2/20/2002 2:50:00 PM	Primary Sample	ILB0941	Del Mar	1785783.8526	268204.7221	No	Analysis is not within 3 years of the most recent result
B4133	RD-19	RD-19	8260B	1,2-Dichloroethane	0.22	ug/L	U	2/20/2002 2:50:00 PM	Primary Sample	ILB0941	Del Mar	1785783.8526	268204.7221	No	Analysis is not within 3 years of the most recent result
B4133	RD-19	RD-19	8260B	1,2-Dichloropropane	0.14	ug/L	U	2/20/2002 2:50:00 PM	Primary Sample	ILB0941	Del Mar	1785783.8526	268204.7221	No	Analysis is not within 3 years of the most recent result
B4133	RD-19	RD-19	8260B	1,3-Dichlorobenzene	0.1	ug/L	U	2/20/2002 2:50:00 PM	Primary Sample	ILB0941	Del Mar	1785783.8526	268204.7221	No	Analysis is not within 3 years of the most recent result

RFI Site	Well ID	Sample ID	Analytical Method	Analyte	Result	Units	Qualifier Code	Collection Date	Sample Type	Sample Delivery Group	Analytical Laboratory	Easting	Northing	Included in Risk Assessment	Rationale for Risk Exclusion
B4133	RD-19	RD-19	8260B	1,4-Dichlorobenzene	0.11	ug/L	U	2/20/2002 2:50:00 PM	Primary Sample	ILB0941	Del Mar	1785783.8526	268204.7221	No	Analysis is not within 3 years of the most recent result
B4133	RD-19	RD-19	8260B	Methyl ethyl ketone	3.2	ug/L	U	2/20/2002 2:50:00 PM	Primary Sample	ILB0941	Del Mar	1785783.8526	268204.7221	No	Analysis is not within 3 years of the most recent result
B4133	RD-19	RD-19	8260B	2-Hexanone	3.5	ug/L	U	2/20/2002 2:50:00 PM	Primary Sample	ILB0941	Del Mar	1785783.8526	268204.7221	No	Analysis is not within 3 years of the most recent result
B4133	RD-19	RD-19	8260B	Methyl isobutyl ketone (MIBK)	3.4	ug/L	U	2/20/2002 2:50:00 PM	Primary Sample	ILB0941	Del Mar	1785783.8526	268204.7221	No	Analysis is not within 3 years of the most recent result
B4133	RD-19	RD-19	8260B	Acetone	5	ug/L	U	2/20/2002 2:50:00 PM	Primary Sample	ILB0941	Del Mar	1785783.8526	268204.7221	No	Analysis is not within 3 years of the most recent result
B4133	RD-19	RD-19	8260B	Benzene	0.11	ug/L	U	2/20/2002 2:50:00 PM	Primary Sample	ILB0941	Del Mar	1785783.8526	268204.7221	No	Analysis is not within 3 years of the most recent result
B4133	RD-19	RD-19	8260B	Bromodichloromethane	0.2	ug/L	U	2/20/2002 2:50:00 PM	Primary Sample	ILB0941	Del Mar	1785783.8526	268204.7221	No	Analysis is not within 3 years of the most recent result
B4133	RD-19	RD-19	8260B	Bromoform	0.34	ug/L	U	2/20/2002 2:50:00 PM	Primary Sample	ILB0941	Del Mar	1785783.8526	268204.7221	No	Analysis is not within 3 years of the most recent result
B4133	RD-19	RD-19	8260B	Bromomethane	0.3	ug/L	U	2/20/2002 2:50:00 PM	Primary Sample	ILB0941	Del Mar	1785783.8526	268204.7221	No	Analysis is not within 3 years of the most recent result
B4133	RD-19	RD-19	8260B	Carbon Disulfide	0.38	ug/L	U	2/20/2002 2:50:00 PM	Primary Sample	ILB0941	Del Mar	1785783.8526	268204.7221	No	Analysis is not within 3 years of the most recent result
B4133	RD-19	RD-19	8260B	Carbon Tetrachloride	0.15	ug/L	U	2/20/2002 2:50:00 PM	Primary Sample	ILB0941	Del Mar	1785783.8526	268204.7221	No	Analysis is not within 3 years of the most recent result
B4133	RD-19	RD-19	8260B	Chlorobenzene	0.085	ug/L	U	2/20/2002 2:50:00 PM	Primary Sample	ILB0941	Del Mar	1785783.8526	268204.7221	No	Analysis is not within 3 years of the most recent result
B4133	RD-19	RD-19	8260B	Chloroethane	0.33	ug/L	U	2/20/2002 2:50:00 PM	Primary Sample	ILB0941	Del Mar	1785783.8526	268204.7221	No	Analysis is not within 3 years of the most recent result
B4133	RD-19	RD-19	8260B	Chloroform	0.19	ug/L	U	2/20/2002 2:50:00 PM	Primary Sample	ILB0941	Del Mar	1785783.8526	268204.7221	No	Analysis is not within 3 years of the most recent result
B4133	RD-19	RD-19	8260B	Chloromethane	0.27	ug/L	U	2/20/2002 2:50:00 PM	Primary Sample	ILB0941	Del Mar	1785783.8526	268204.7221	No	Analysis is not within 3 years of the most recent result
B4133	RD-19	RD-19	8260B	cis-1,2-Dichloroethene	0.14	ug/L	U	2/20/2002 2:50:00 PM	Primary Sample	ILB0941	Del Mar	1785783.8526	268204.7221	No	Analysis is not within 3 years of the most recent result
B4133	RD-19	RD-19	8260B	cis-1,3-Dichloropropene	0.11	ug/L	U	2/20/2002 2:50:00 PM	Primary Sample	ILB0941	Del Mar	1785783.8526	268204.7221	No	Analysis is not within 3 years of the most recent result
B4133	RD-19	RD-19	8260B	Dibromochloromethane	0.18	ug/L	U	2/20/2002 2:50:00 PM	Primary Sample	ILB0941	Del Mar	1785783.8526	268204.7221	No	Analysis is not within 3 years of the most recent result
B4133	RD-19	RD-19	8260B	Ethylbenzene	0.18	ug/L	U	2/20/2002 2:50:00 PM	Primary Sample	ILB0941	Del Mar	1785783.8526	268204.7221	No	Analysis is not within 3 years of the most recent result
B4133	RD-19	RD-19	8260B	m-Xylene & p-Xylene	0.69	ug/L	U	2/20/2002 2:50:00 PM	Primary Sample	ILB0941	Del Mar	1785783.8526	268204.7221	No	Analysis is not within 3 years of the most recent result
B4133	RD-19	RD-19	8260B	Methylene chloride	0.22	ug/L	U	2/20/2002 2:50:00 PM	Primary Sample	ILB0941	Del Mar	1785783.8526	268204.7221	No	Analysis is not within 3 years of the most recent result
B4133	RD-19	RD-19	8260B	o-Xylene	0.14	ug/L	U	2/20/2002 2:50:00 PM	Primary Sample	ILB0941	Del Mar	1785783.8526	268204.7221	No	Analysis is not within 3 years of the most recent result
B4133	RD-19	RD-19	8260B	Tetrachloroethene	0.16	ug/L	U	2/20/2002 2:50:00 PM	Primary Sample	ILB0941	Del Mar	1785783.8526	268204.7221	No	Analysis is not within 3 years of the most recent result
B4133	RD-19	RD-19	8260B	Toluene	0.093	ug/L	U	2/20/2002 2:50:00 PM	Primary Sample	ILB0941	Del Mar	1785783.8526	268204.7221	No	Analysis is not within 3 years of the most recent result
B4133	RD-19	RD-19	8260B	trans-1,2-Dichloroethene	0.11	ug/L	U	2/20/2002 2:50:00 PM	Primary Sample	ILB0941	Del Mar	1785783.8526	268204.7221	No	Analysis is not within 3 years of the most recent result
B4133	RD-19	RD-19	8260B	trans-1,3-Dichloropropene	0.19	ug/L	U	2/20/2002 2:50:00 PM	Primary Sample	ILB0941	Del Mar	1785783.8526	268204.7221	No	Analysis is not within 3 years of the most recent result
B4133	RD-19	RD-19	8260B	Trichloroethene	0.14	ug/L	U	2/20/2002 2:50:00 PM	Primary Sample	ILB0941	Del Mar	1785783.8526	268204.7221	No	Analysis is not within 3 years of the most recent result
B4133	RD-19	RD-19	8260B	Trichlorofluoromethane	0.17	ug/L	U	2/20/2002 2:50:00 PM	Primary Sample	ILB0941	Del Mar	1785783.8526	268204.7221	No	Analysis is not within 3 years of the most recent result
B4133	RD-19	RD-19	8260B	Vinyl chloride	0.21	ug/L	U	2/20/2002 2:50:00 PM	Primary Sample	ILB0941	Del Mar	1785783.8526	268204.7221	No	Analysis is not within 3 years of the most recent result
B4133	RD-19	RD-19_050202_01	8260B	1,1,1-Trichloroethane	0.088	ug/L	U	5/2/2002 1:31:00 PM	Primary Sample	SSFL Legacy Data	Del Mar	1785783.8526	268204.7221	No	Analysis is not within 3 years of the most recent result
B4133	RD-19	RD-19_050202_01	8260B	1,1,2,2-Tetrachloroethane	0.29	ug/L	U	5/2/2002 1:31:00 PM	Primary Sample	SSFL Legacy Data	Del Mar	1785783.8526	268204.7221	No	Analysis is not within 3 years of the most recent result
B4133	RD-19	RD-19_050202_01	8260B	1,1,2-Trichloro-1,2,2-trifluoroethane	1.2	ug/L	U	5/2/2002 1:31:00 PM	Primary Sample	SSFL Legacy Data	Del Mar	1785783.8526	268204.7221	No	Analysis is not within 3 years of the most recent result
B4133	RD-19	RD-19_050202_01	8260B	1,1,2-Trichloroethane	0.21	ug/L	U	5/2/2002 1:31:00 PM	Primary Sample	SSFL Legacy Data	Del Mar	1785783.8526	268204.7221	No	Analysis is not within 3 years of the most recent result
B4133	RD-19	RD-19_050202_01	8260B	1,1-Dichloroethane	0.12	ug/L	U	5/2/2002 1:31:00 PM	Primary Sample	SSFL Legacy Data	Del Mar	1785783.8526	268204.7221	No	Analysis is not within 3 years of the most recent result
B4133	RD-19	RD-19_050202_01	8260B	1,1-Dichloroethene	0.12	ug/L	U	5/2/2002 1:31:00 PM	Primary Sample	SSFL Legacy Data	Del Mar	1785783.8526	268204.7221	No	Analysis is not within 3 years of the most recent result
B4133	RD-19	RD-19_050202_01	8260B	1,2-Dichlorobenzene	0.12	ug/L	U	5/2/2002 1:31:00 PM	Primary Sample	SSFL Legacy Data	Del Mar	1785783.8526	268204.7221	No	Analysis is not within 3 years of the most recent result
B4133	RD-19	RD-19_050202_01	8260B	1,2-Dichloroethane	0.18	ug/L	U	5/2/2002 1:31:00 PM	Primary Sample	SSFL Legacy Data	Del Mar	1785783.8526	268204.7221	No	Analysis is not within 3 years of the most recent result
B4133	RD-19	RD-19_050202_01	8260B	1,2-Dichloropropane	0.13	ug/L	U	5/2/2002 1:31:00 PM	Primary Sample	SSFL Legacy Data	Del Mar	1785783.8526	268204.7221	No	Analysis is not within 3 years of the most recent result
B4133	RD-19	RD-19_050202_01	8260B	1,3-Dichlorobenzene	0.12	ug/L	U	5/2/2002 1:31:00 PM	Primary Sample	SSFL Legacy Data	Del Mar	1785783.8526	268204.7221	No	Analysis is not within 3 years of the most recent result
B4133	RD-19	RD-19_050202_01	8260B	1,4-Dichlorobenzene	0.12	ug/L	U	5/2/2002 1:31:00 PM	Primary Sample	SSFL Legacy Data	Del Mar	1785783.8526	268204.7221	No	Analysis is not within 3 years of the most recent result
B4133	RD-19	RD-19_050202_01	8260B	2-Hexanone	3.6	ug/L	U	5/2/2002 1:31:00 PM	Primary Sample	SSFL Legacy Data	Del Mar	1785783.8526	268204.7221	No	Analysis is not within 3 years of the most recent result
B4133	RD-19	RD-19_050202_01	8260B	Methyl isobutyl ketone (MIBK)	1.7	ug/L	U	5/2/2002 1:31:00 PM	Primary Sample	SSFL Legacy Data	Del Mar	1785783.8526	268204.7221	No	Analysis is not within 3 years of the most recent result
B4133	RD-19	RD-19_050202_01	8260B	Acetone	3.7	ug/L	U	5/2/2002 1:31:00 PM	Primary Sample	SSFL Legacy Data	Del Mar	1785783.8526	268204.7221	No	Analysis is not within 3 years of the most recent result
B4133	RD-19	RD-19_050202_01	8260B	Benzene	0.1	ug/L	U	5/2/2002 1:31:00 PM	Primary Sample	SSFL Legacy Data	Del Mar	1785783.8526	268204.7221	No	Analysis is not within 3 years of the most recent result
B4133	RD-19	RD-19_050202_01	8260B	Bromodichloromethane	0.12	ug/L	U	5/2/2002 1:31:00 PM	Primary Sample	SSFL Legacy Data	Del Mar	1785783.8526	268204.7221	No	Analysis is not within 3 years of the most recent result
B4133	RD-19	RD-19_050202_01	8260B	Bromoform	0.25	ug/L	U	5/2/2002 1:31:00 PM	Primary Sample	SSFL Legacy Data	Del Mar	1785783.8526	268204.7221	No	Analysis is not within 3 years of the most recent result
B4133	RD-19	RD-19_050202_01	8260B	Bromomethane	0.16	ug/L	U	5/2/2002 1:31:00 PM	Primary Sample	SSFL Legacy Data	Del Mar	1785783.8526	268204.7221	No	Analysis is not within 3 years of the most recent result
B4133	RD-19	RD-19_050202_01	8260B	Carbon Disulfide	0.52	ug/L	U	5/2/2002 1:31:00 PM	Primary Sample	SSFL Legacy Data	Del Mar	1785783.8526	268204.7221	No	Analysis is not within 3 years of the most recent result
B4133	RD-19	RD-19_050202_01	8260B	Carbon Tetrachloride	0.12	ug/L	U	5/2/2002 1:31:00 PM	Primary Sample	SSFL Legacy Data	Del Mar	1785783.8526	268204.7221	No	Analysis is not within 3 years of the most recent result
B4133	RD-19	RD-19_050202_01	8260B	Chlorobenzene	0.11	ug/L	U	5/2/2002 1:31:00 PM	Primary Sample	SSFL Legacy Data	Del Mar	1785783.8526	268204.7221	No	Analysis is not within 3 years of the most recent result
B4133	RD-19	RD-19_050202_01	8260B	Chloroethane	0.13	ug/L	U	5/2/2002 1:31:00 PM	Primary Sample	SSFL Legacy Data	Del Mar	1785783.8526	268204.7221	No	Analysis is not within 3 years of the most recent result
B4133	RD-19	RD-19_050202_01	8260B	Chloroform	0.095	ug/L	U	5/2/2002 1:31:00 PM	Primary Sample	SSFL Legacy Data	Del Mar	1785783.8526	268204.7221	No	Analysis is not within 3 years of the most recent result
B4133	RD-19	RD-19_050202_01	8260B	Chloromethane	0.14	ug/L	U	5/2/2002 1:31:00 PM	Primary Sample	SSFL Legacy Data	Del Mar	1785783.8526	268204.7221	No	Analysis is not within 3 years of the most recent result
B4133	RD-19	RD-19_050202_01	8260B	cis-1,2-Dichloroethene	0.13	ug/L	U	5/2/2002 1:31:00 PM	Primary Sample	SSFL Legacy Data	Del Mar	1785783.8526	268204.7221	No	Analysis is not within 3 years of the most recent result
B4133	RD-19	RD-19_050202_01	8260B	cis-1,3-Dichloropropene	0.12	ug/L	U	5/2/2002 1:31:00 PM	Primary Sample	SSFL Legacy Data	Del Mar	1785783.8526	268204.7221	No	Analysis is not within 3 years of the most recent result
B4133	RD-19	RD-19_050202_01	8260B	Dibromochloromethane	0.13	ug/L	U	5/2/2002 1:31:00 PM	Primary Sample	SSFL Legacy Data	Del Mar	1785783.8526	268204.7221	No	Analysis is not within 3 years of the most recent result
B4133	RD-19	RD-19_050202_01	8260B	Ethylbenzene	0.099	ug/L	U	5/2/2002 1:31:00 PM	Primary Sample	SSFL Legacy Data	Del Mar	1785783.8526	268204.7221	No	Analysis is not within 3 years of the most recent result
B4133	RD-19	RD-19_050202_01	8260B	m-Xylene & p-Xylene	0.19	ug/L	U	5/2/2002 1:31:00 PM	Primary Sample	SSFL Legacy Data	Del Mar	1785783.8526	268204.7221	No	Analysis is not within 3 years of the most recent result
B4133	RD-19	RD-19_050202_01	8260B	Methyl ethyl ketone	3.8	ug/L	U	5/2/2002 1:31:00 PM	Primary Sample	SSFL Legacy Data	Del Mar	1785783.8526	268204.7221	No	Analysis is not within 3 years of the most recent result
B4133	RD-19	RD-19_050202_01	8260B	Methylene chloride	0.24	ug/L	U	5/2/2002 1:31:00 PM	Primary Sample	SSFL Legacy Data	Del Mar	1785783.8526	268204.7221	No	Analysis is not within 3 years of the most recent result
B4133	RD-19	RD-19_050202_01	8260B	o-Xylene	0.1	ug/L	U	5/2/2002 1:31:00 PM	Primary Sample	SSFL Legacy Data	Del Mar	1785783.8526	268204.7221	No	Analysis is not within 3 years of the most recent result
B4133	RD-19	RD-19_050202_01	8260B	Tetrachloroethene	0.13	ug/L	U	5/2/2002 1:31:00 PM	Primary Sample	SSFL Legacy Data	Del Mar	1785783.8526	268204.7221	No	Analysis is not within 3 years of the most recent result
B4133	RD-19	RD-19_050202_01	8260B	Toluene	0.13	ug/L	U	5/2/2002 1:31:00 PM	Primary Sample	SSFL Legacy Data	Del Mar	1785783.8526	268204.7221	No	Analysis is not within 3 years of the most recent result
B4133	RD-19	RD-19_050202_01	8260B	trans-1,2-Dichloroethene	0.13	ug/L	U	5/2/2002 1:31:00 PM	Primary Sample	SSFL Legacy Data	Del Mar	1785783.8526	268204.7221	No	Analysis is not within 3 years of the most recent result
B4133	RD-19	RD-19_050202_01	8260B	trans-1,3-Dichloropropene	0.17	ug/L	U	5/2/2002 1:31:00 PM	Primary Sample	SSFL Legacy Data	Del Mar	1785783.8526	268204.7221	No	Analysis is not within 3 years of the most recent result
B4133	RD-19	RD-19_050202_01	8260B	Trichloroethene	0.13	ug/L	U	5/2/2002 1:31:00 PM	Primary Sample	SSFL Legacy Data	Del Mar	1785783.8526	268204.7221	No	Analysis is not within 3 years of the most recent result
B4133	RD-19	RD-19_050202_01	8260B	Trichlorofluoromethane	0.21	ug/L	U	5/2/2002 1:31:00 PM	Primary Sample	SSFL Legacy Data	Del Mar	1785783.8526	268204.7221	No	Analysis is not within 3 years of the most recent result
B4133	RD-19	RD-19_050202_01	8260B	Vinyl chloride	0.13	ug/L	U	5/2/2002 1:31:00 PM	Primary Sample	SSFL Legacy Data	Del Mar	1785783.8526	268204.7221	No	Analysis is not within 3 years of the most recent result
B4133	RD-19	RD-19_081602_01	8260B	1,1,1-Trichloroethane	0.088	ug/L	U	8/16/2002 11:33:00 AM	Primary Sample	ILH0784	Del Mar	1785783.8526	268204.7221	No	Analysis is not within 3 years of the most recent result
B4133	RD-19	RD-19_081602_01	8260B	1,1,2,2-Tetrachloroethane	0.29	ug/L	U	8/16/2002 11:33:00 AM	Primary Sample	ILH0784	Del Mar	1785783.8526	268204.7221	No	Analysis is not within 3 years of the most recent result
B4133	RD-19	RD-19_081602_01	8260B	1,1,2-Trichloroethane	0.21	ug/L	U	8/16/2002 11:33:00 AM	Primary Sample	ILH0784	Del Mar	1785783.8526	268204.7221	No	Analysis is not within 3 years of the most recent result
B4133	RD-19	RD-19_081602_01	8260B	1,1-Dichloroethane	0.12	ug/L	U	8/16/2002 11:33:00 AM	Primary Sample	ILH0784	Del Mar	1785783.8526	268204.7221	No	Analysis is not within 3 years of the most recent result
B4133	RD-19	RD-19_081602_01	8260B	1,1-Dichloroethene	0.11	ug/L	U	8/16/2002 11:33:00 AM	Primary Sample	ILH0784	Del Mar	1785783.8526	268204.7221	No	Analysis is not within 3 years of the most recent result
B4133	RD-19	RD-19_081602_01	8260B	1,2-Dichlorobenzene	0.12	ug/L	U	8/16/2002 11:33:00 AM	Primary Sample	ILH0784	Del Mar	1785783.8526	268204.7221	No	Analysis is not within 3 years of the most recent result

RFI Site	Well ID	Sample ID	Analytical Method	Analyte	Result	Units	Qualifier Code	Collection Date	Sample Type	Sample Delivery Group	Analytical Laboratory	Easting	Northing	Included in Risk Assessment	Rationale for Risk Exclusion
B4133	RD-19	RD-19_081602_01	8260B	1,2-Dichloroethane	0.18	ug/L	U	8/16/2002 11:33:00 AM	Primary Sample	ILH0784	Del Mar	1785783.8526	268204.7221	No	Analysis is not within 3 years of the most recent result
B4133	RD-19	RD-19_081602_01	8260B	1,2-Dichloropropane	0.13	ug/L	U	8/16/2002 11:33:00 AM	Primary Sample	ILH0784	Del Mar	1785783.8526	268204.7221	No	Analysis is not within 3 years of the most recent result
B4133	RD-19	RD-19_081602_01	8260B	1,3-Dichlorobenzene	0.12	ug/L	U	8/16/2002 11:33:00 AM	Primary Sample	ILH0784	Del Mar	1785783.8526	268204.7221	No	Analysis is not within 3 years of the most recent result
B4133	RD-19	RD-19_081602_01	8260B	1,4-Dichlorobenzene	0.12	ug/L	U	8/16/2002 11:33:00 AM	Primary Sample	ILH0784	Del Mar	1785783.8526	268204.7221	No	Analysis is not within 3 years of the most recent result
B4133	RD-19	RD-19_081602_01	8260B	Methyl ethyl ketone	3.8	ug/L	U	8/16/2002 11:33:00 AM	Primary Sample	ILH0784	Del Mar	1785783.8526	268204.7221	No	Analysis is not within 3 years of the most recent result
B4133	RD-19	RD-19_081602_01	8260B	2-Hexanone	3.6	ug/L	U	8/16/2002 11:33:00 AM	Primary Sample	ILH0784	Del Mar	1785783.8526	268204.7221	No	Analysis is not within 3 years of the most recent result
B4133	RD-19	RD-19_081602_01	8260B	Methyl isobutyl ketone (MIBK)	1.7	ug/L	U	8/16/2002 11:33:00 AM	Primary Sample	ILH0784	Del Mar	1785783.8526	268204.7221	No	Analysis is not within 3 years of the most recent result
B4133	RD-19	RD-19_081602_01	8260B	Acetone	3.7	ug/L	U	8/16/2002 11:33:00 AM	Primary Sample	ILH0784	Del Mar	1785783.8526	268204.7221	No	Analysis is not within 3 years of the most recent result
B4133	RD-19	RD-19_081602_01	8260B	Benzene	0.1	ug/L	U	8/16/2002 11:33:00 AM	Primary Sample	ILH0784	Del Mar	1785783.8526	268204.7221	No	Analysis is not within 3 years of the most recent result
B4133	RD-19	RD-19_081602_01	8260B	Bromodichloromethane	0.12	ug/L	U	8/16/2002 11:33:00 AM	Primary Sample	ILH0784	Del Mar	1785783.8526	268204.7221	No	Analysis is not within 3 years of the most recent result
B4133	RD-19	RD-19_081602_01	8260B	Bromoform	0.25	ug/L	U	8/16/2002 11:33:00 AM	Primary Sample	ILH0784	Del Mar	1785783.8526	268204.7221	No	Analysis is not within 3 years of the most recent result
B4133	RD-19	RD-19_081602_01	8260B	Bromomethane	0.16	ug/L	U	8/16/2002 11:33:00 AM	Primary Sample	ILH0784	Del Mar	1785783.8526	268204.7221	No	Analysis is not within 3 years of the most recent result
B4133	RD-19	RD-19_081602_01	8260B	Carbon Disulfide	0.52	ug/L	U	8/16/2002 11:33:00 AM	Primary Sample	ILH0784	Del Mar	1785783.8526	268204.7221	No	Analysis is not within 3 years of the most recent result
B4133	RD-19	RD-19_081602_01	8260B	Carbon Tetrachloride	0.12	ug/L	U	8/16/2002 11:33:00 AM	Primary Sample	ILH0784	Del Mar	1785783.8526	268204.7221	No	Analysis is not within 3 years of the most recent result
B4133	RD-19	RD-19_081602_01	8260B	Chlorobenzene	0.11	ug/L	U	8/16/2002 11:33:00 AM	Primary Sample	ILH0784	Del Mar	1785783.8526	268204.7221	No	Analysis is not within 3 years of the most recent result
B4133	RD-19	RD-19_081602_01	8260B	Chloroethane	0.13	ug/L	U	8/16/2002 11:33:00 AM	Primary Sample	ILH0784	Del Mar	1785783.8526	268204.7221	No	Analysis is not within 3 years of the most recent result
B4133	RD-19	RD-19_081602_01	8260B	Chloroform	0.095	ug/L	U	8/16/2002 11:33:00 AM	Primary Sample	ILH0784	Del Mar	1785783.8526	268204.7221	No	Analysis is not within 3 years of the most recent result
B4133	RD-19	RD-19_081602_01	8260B	Chloromethane	0.14	ug/L	U	8/16/2002 11:33:00 AM	Primary Sample	ILH0784	Del Mar	1785783.8526	268204.7221	No	Analysis is not within 3 years of the most recent result
B4133	RD-19	RD-19_081602_01	8260B	cis-1,2-Dichloroethene	0.13	ug/L	U	8/16/2002 11:33:00 AM	Primary Sample	ILH0784	Del Mar	1785783.8526	268204.7221	No	Analysis is not within 3 years of the most recent result
B4133	RD-19	RD-19_081602_01	8260B	cis-1,3-Dichloropropene	0.12	ug/L	U	8/16/2002 11:33:00 AM	Primary Sample	ILH0784	Del Mar	1785783.8526	268204.7221	No	Analysis is not within 3 years of the most recent result
B4133	RD-19	RD-19_081602_01	8260B	Dibromochloromethane	0.13	ug/L	U	8/16/2002 11:33:00 AM	Primary Sample	ILH0784	Del Mar	1785783.8526	268204.7221	No	Analysis is not within 3 years of the most recent result
B4133	RD-19	RD-19_081602_01	8260B	Ethylbenzene	0.099	ug/L	U	8/16/2002 11:33:00 AM	Primary Sample	ILH0784	Del Mar	1785783.8526	268204.7221	No	Analysis is not within 3 years of the most recent result
B4133	RD-19	RD-19_081602_01	8260B	m-Xylene & p-Xylene	0.19	ug/L	U	8/16/2002 11:33:00 AM	Primary Sample	ILH0784	Del Mar	1785783.8526	268204.7221	No	Analysis is not within 3 years of the most recent result
B4133	RD-19	RD-19_081602_01	8260B	Methylene chloride	0.24	ug/L	U	8/16/2002 11:33:00 AM	Primary Sample	ILH0784	Del Mar	1785783.8526	268204.7221	No	Analysis is not within 3 years of the most recent result
B4133	RD-19	RD-19_081602_01	8260B	o-Xylene	0.1	ug/L	U	8/16/2002 11:33:00 AM	Primary Sample	ILH0784	Del Mar	1785783.8526	268204.7221	No	Analysis is not within 3 years of the most recent result
B4133	RD-19	RD-19_081602_01	8260B	Tetrachloroethene	0.13	ug/L	U	8/16/2002 11:33:00 AM	Primary Sample	ILH0784	Del Mar	1785783.8526	268204.7221	No	Analysis is not within 3 years of the most recent result
B4133	RD-19	RD-19_081602_01	8260B	Toluene	0.13	ug/L	U	8/16/2002 11:33:00 AM	Primary Sample	ILH0784	Del Mar	1785783.8526	268204.7221	No	Analysis is not within 3 years of the most recent result
B4133	RD-19	RD-19_081602_01	8260B	trans-1,2-Dichloroethene	0.13	ug/L	U	8/16/2002 11:33:00 AM	Primary Sample	ILH0784	Del Mar	1785783.8526	268204.7221	No	Analysis is not within 3 years of the most recent result
B4133	RD-19	RD-19_081602_01	8260B	trans-1,3-Dichloropropene	0.17	ug/L	U	8/16/2002 11:33:00 AM	Primary Sample	ILH0784	Del Mar	1785783.8526	268204.7221	No	Analysis is not within 3 years of the most recent result
B4133	RD-19	RD-19_081602_01	8260B	Trichloroethene	0.13	ug/L	U	8/16/2002 11:33:00 AM	Primary Sample	ILH0784	Del Mar	1785783.8526	268204.7221	No	Analysis is not within 3 years of the most recent result
B4133	RD-19	RD-19_081602_01	8260B	Trichlorofluoromethane	0.21	ug/L	U	8/16/2002 11:33:00 AM	Primary Sample	ILH0784	Del Mar	1785783.8526	268204.7221	No	Analysis is not within 3 years of the most recent result
B4133	RD-19	RD-19_081602_01	8260B	1,1,2-Trichloro-1,2,2-trifluoroethane	1.2	ug/L	U	8/16/2002 11:33:00 AM	Primary Sample	ILH0784	Del Mar	1785783.8526	268204.7221	No	Analysis is not within 3 years of the most recent result
B4133	RD-19	RD-19_081602_01	8260B	Vinyl chloride	0.13	ug/L	U	8/16/2002 11:33:00 AM	Primary Sample	ILH0784	Del Mar	1785783.8526	268204.7221	No	Analysis is not within 3 years of the most recent result
B4133	RD-19	RD-19_110602_01	8260B	1,1,1-Trichloroethane	0.088	ug/L	U	11/6/2002 9:29:00 AM	Primary Sample	ILK0307	Del Mar	1785783.8526	268204.7221	No	Analysis is not within 3 years of the most recent result
B4133	RD-19	RD-19_110602_01	8260B	1,1,2,2-Tetrachloroethane	0.29	ug/L	U	11/6/2002 9:29:00 AM	Primary Sample	ILK0307	Del Mar	1785783.8526	268204.7221	No	Analysis is not within 3 years of the most recent result
B4133	RD-19	RD-19_110602_01	8260B	1,1,2-Trichloroethane	0.21	ug/L	U	11/6/2002 9:29:00 AM	Primary Sample	ILK0307	Del Mar	1785783.8526	268204.7221	No	Analysis is not within 3 years of the most recent result
B4133	RD-19	RD-19_110602_01	8260B	1,1-Dichloroethane	0.12	ug/L	U	11/6/2002 9:29:00 AM	Primary Sample	ILK0307	Del Mar	1785783.8526	268204.7221	No	Analysis is not within 3 years of the most recent result
B4133	RD-19	RD-19_110602_01	8260B	1,1-Dichloroethene	0.11	ug/L	U	11/6/2002 9:29:00 AM	Primary Sample	ILK0307	Del Mar	1785783.8526	268204.7221	No	Analysis is not within 3 years of the most recent result
B4133	RD-19	RD-19_110602_01	8260B	1,2-Dichlorobenzene	0.12	ug/L	U	11/6/2002 9:29:00 AM	Primary Sample	ILK0307	Del Mar	1785783.8526	268204.7221	No	Analysis is not within 3 years of the most recent result
B4133	RD-19	RD-19_110602_01	8260B	1,2-Dichloroethane	0.18	ug/L	U	11/6/2002 9:29:00 AM	Primary Sample	ILK0307	Del Mar	1785783.8526	268204.7221	No	Analysis is not within 3 years of the most recent result
B4133	RD-19	RD-19_110602_01	8260B	1,2-Dichloropropane	0.13	ug/L	U	11/6/2002 9:29:00 AM	Primary Sample	ILK0307	Del Mar	1785783.8526	268204.7221	No	Analysis is not within 3 years of the most recent result
B4133	RD-19	RD-19_110602_01	8260B	1,3-Dichlorobenzene	0.12	ug/L	U	11/6/2002 9:29:00 AM	Primary Sample	ILK0307	Del Mar	1785783.8526	268204.7221	No	Analysis is not within 3 years of the most recent result
B4133	RD-19	RD-19_110602_01	8260B	1,4-Dichlorobenzene	0.12	ug/L	U	11/6/2002 9:29:00 AM	Primary Sample	ILK0307	Del Mar	1785783.8526	268204.7221	No	Analysis is not within 3 years of the most recent result
B4133	RD-19	RD-19_110602_01	8260B	Methyl ethyl ketone	3.8	ug/L	U	11/6/2002 9:29:00 AM	Primary Sample	ILK0307	Del Mar	1785783.8526	268204.7221	No	Analysis is not within 3 years of the most recent result
B4133	RD-19	RD-19_110602_01	8260B	2-Hexanone	3.6	ug/L	U	11/6/2002 9:29:00 AM	Primary Sample	ILK0307	Del Mar	1785783.8526	268204.7221	No	Analysis is not within 3 years of the most recent result
B4133	RD-19	RD-19_110602_01	8260B	Methyl isobutyl ketone (MIBK)	1.7	ug/L	U	11/6/2002 9:29:00 AM	Primary Sample	ILK0307	Del Mar	1785783.8526	268204.7221	No	Analysis is not within 3 years of the most recent result
B4133	RD-19	RD-19_110602_01	8260B	Acetone	5.2	ug/L	J	11/6/2002 9:29:00 AM	Primary Sample	ILK0307	Del Mar	1785783.8526	268204.7221	No	Analysis is not within 3 years of the most recent result
B4133	RD-19	RD-19_110602_01	8260B	Benzene	0.1	ug/L	U	11/6/2002 9:29:00 AM	Primary Sample	ILK0307	Del Mar	1785783.8526	268204.7221	No	Analysis is not within 3 years of the most recent result
B4133	RD-19	RD-19_110602_01	8260B	Bromodichloromethane	0.12	ug/L	U	11/6/2002 9:29:00 AM	Primary Sample	ILK0307	Del Mar	1785783.8526	268204.7221	No	Analysis is not within 3 years of the most recent result
B4133	RD-19	RD-19_110602_01	8260B	Bromoform	0.25	ug/L	U	11/6/2002 9:29:00 AM	Primary Sample	ILK0307	Del Mar	1785783.8526	268204.7221	No	Analysis is not within 3 years of the most recent result
B4133	RD-19	RD-19_110602_01	8260B	Bromomethane	0.16	ug/L	U	11/6/2002 9:29:00 AM	Primary Sample	ILK0307	Del Mar	1785783.8526	268204.7221	No	Analysis is not within 3 years of the most recent result
B4133	RD-19	RD-19_110602_01	8260B	Carbon Disulfide	0.52	ug/L	U	11/6/2002 9:29:00 AM	Primary Sample	ILK0307	Del Mar	1785783.8526	268204.7221	No	Analysis is not within 3 years of the most recent result
B4133	RD-19	RD-19_110602_01	8260B	Carbon Tetrachloride	0.12	ug/L	U	11/6/2002 9:29:00 AM	Primary Sample	ILK0307	Del Mar	1785783.8526	268204.7221	No	Analysis is not within 3 years of the most recent result
B4133	RD-19	RD-19_110602_01	8260B	Chlorobenzene	0.11	ug/L	U	11/6/2002 9:29:00 AM	Primary Sample	ILK0307	Del Mar	1785783.8526	268204.7221	No	Analysis is not within 3 years of the most recent result
B4133	RD-19	RD-19_110602_01	8260B	Chloroethane	0.13	ug/L	U	11/6/2002 9:29:00 AM	Primary Sample	ILK0307	Del Mar	1785783.8526	268204.7221	No	Analysis is not within 3 years of the most recent result
B4133	RD-19	RD-19_110602_01	8260B	Chloroform	0.095	ug/L	U	11/6/2002 9:29:00 AM	Primary Sample	ILK0307	Del Mar	1785783.8526	268204.7221	No	Analysis is not within 3 years of the most recent result
B4133	RD-19	RD-19_110602_01	8260B	Chloromethane	0.5	ug/L	J	11/6/2002 9:29:00 AM	Primary Sample	ILK0307	Del Mar	1785783.8526	268204.7221	No	Analysis is not within 3 years of the most recent result
B4133	RD-19	RD-19_110602_01	8260B	cis-1,2-Dichloroethene	0.13	ug/L	U	11/6/2002 9:29:00 AM	Primary Sample	ILK0307	Del Mar	1785783.8526	268204.7221	No	Analysis is not within 3 years of the most recent result
B4133	RD-19	RD-19_110602_01	8260B	cis-1,3-Dichloropropene	0.12	ug/L	U	11/6/2002 9:29:00 AM	Primary Sample	ILK0307	Del Mar	1785783.8526	268204.7221	No	Analysis is not within 3 years of the most recent result
B4133	RD-19	RD-19_110602_01	8260B	Dibromochloromethane	0.13	ug/L	U	11/6/2002 9:29:00 AM	Primary Sample	ILK0307	Del Mar	1785783.8526	268204.7221	No	Analysis is not within 3 years of the most recent result
B4133	RD-19	RD-19_110602_01	8260B	Ethylbenzene	0.099	ug/L	U	11/6/2002 9:29:00 AM	Primary Sample	ILK0307	Del Mar	1785783.8526	268204.7221	No	Analysis is not within 3 years of the most recent result
B4133	RD-19	RD-19_110602_01	8260B	m-Xylene & p-Xylene	0.19	ug/L	U	11/6/2002 9:29:00 AM	Primary Sample	ILK0307	Del Mar	1785783.8526	268204.7221	No	Analysis is not within 3 years of the most recent result
B4133	RD-19	RD-19_110602_01	8260B	Methylene chloride	0.24	ug/L	U	11/6/2002 9:29:00 AM	Primary Sample	ILK0307	Del Mar	1785783.8526	268204.7221	No	Analysis is not within 3 years of the most recent result
B4133	RD-19	RD-19_110602_01	8260B	o-Xylene	0.1	ug/L	U	11/6/2002 9:29:00 AM	Primary Sample	ILK0307	Del Mar	1785783.8526	268204.7221	No	Analysis is not within 3 years of the most recent result
B4133	RD-19	RD-19_110602_01	8260B	Tetrachloroethene	0.13	ug/L	U	11/6/2002 9:29:00 AM	Primary Sample	ILK0307	Del Mar	1785783.8526	268204.7221	No	Analysis is not within 3 years of the most recent result
B4133	RD-19	RD-19_110602_01	8260B	Toluene	0.13	ug/L	U	11/6/2002 9:29:00 AM	Primary Sample	ILK0307	Del Mar	1785783.8526	268204.7221	No	Analysis is not within 3 years of the most recent result
B4133	RD-19	RD-19_110602_01	8260B	trans-1,2-Dichloroethene	0.13	ug/L	U	11/6/2002 9:29:00 AM	Primary Sample	ILK0307	Del Mar	1785783.8526	268204.7221	No	Analysis is not within 3 years of the most recent result
B4133	RD-19	RD-19_110602_01	8260B	trans-1,3-Dichloropropene	0.17	ug/L	U	11/6/2002 9:29:00 AM	Primary Sample	ILK0307	Del Mar	1785783.8526	268204.7221	No	Analysis is not within 3 years of the most recent result
B4133	RD-19	RD-19_110602_01	8260B	Trichloroethene	0.13	ug/L	U	11/6/2002 9:29:00 AM	Primary Sample	ILK0307	Del Mar	1785783.8526	268204.7221	No	Analysis is not within 3 years of the most recent result
B4133	RD-19	RD-19_110602_01	8260B	Trichlorofluoromethane	0.21	ug/L	U	11/6/2002 9:29:00 AM	Primary Sample	ILK0307	Del Mar	1785783.8526	268204.7221	No	Analysis is not within 3 years of the most recent result
B4133	RD-19	RD-19_110602_01	8260B	1,1,2-Trichloro-1,2,2-trifluoroethane	1.2	ug/L	U	11/6/2002 9:29:00 AM	Primary Sample	ILK0307	Del Mar	1785783.8526	268204.7221	No	Analysis is not within 3 years of the most recent result
B4133	RD-19	RD-19_110602_01	8260B	Vinyl chloride	0.13	ug/L	U	11/6/2002 9:29:00 AM	Primary Sample	ILK0307	Del Mar	1785783.8526	268204.7221	No	Analysis is not within 3 years of the most recent result
B4133	RD-19	RD-19_022603_01	314.0	Perchlorate	0.8	ug/L	U	2/26/2003 7:42:00 AM	Primary Sample	IMB1556	Del Mar	1785783.8526	268204.7221	No	VOCs only for Indirect Pathway
B4133	RD-19	RD-19_022603_01	8260B	1,1,1-Trichloroethane	0.3	ug/L	U	2/26/2003 7:42:00 AM	Primary Sample	IMB1556	Del Mar	1785783.8526	268204.7221	No	Analysis is not within 3 years of the most recent result

Group 7 RFI Bundle Report
B4133 Indirect Pathway
Sampling and Analytical Results
Santa Susana Field Laboratory

RFI Site	Well ID	Sample ID	Analytical Method	Analyte	Result	Units	Qualifier Code	Collection Date	Sample Type	Sample Delivery Group	Analytical Laboratory	Easting	Northing	Included in Risk Assessment	Rationale for Risk Exclusion
B4133	RD-19	RD-19_022603_01	8260B	1,1,2,2-Tetrachloroethane	0.29	ug/L	U	2/26/2003 7:42:00 AM	Primary Sample	IMB1556	Del Mar	1785783.8526	268204.7221	No	Analysis is not within 3 years of the most recent result
B4133	RD-19	RD-19_022603_01	8260B	1,1,2-Trichloroethane	0.3	ug/L	U	2/26/2003 7:42:00 AM	Primary Sample	IMB1556	Del Mar	1785783.8526	268204.7221	No	Analysis is not within 3 years of the most recent result
B4133	RD-19	RD-19_022603_01	8260B	1,1-Dichloroethane	0.27	ug/L	U	2/26/2003 7:42:00 AM	Primary Sample	IMB1556	Del Mar	1785783.8526	268204.7221	No	Analysis is not within 3 years of the most recent result
B4133	RD-19	RD-19_022603_01	8260B	1,1-Dichloroethene	0.32	ug/L	U	2/26/2003 7:42:00 AM	Primary Sample	IMB1556	Del Mar	1785783.8526	268204.7221	No	Analysis is not within 3 years of the most recent result
B4133	RD-19	RD-19_022603_01	8260B	1,2-Dichlorobenzene	0.32	ug/L	U	2/26/2003 7:42:00 AM	Primary Sample	IMB1556	Del Mar	1785783.8526	268204.7221	No	Analysis is not within 3 years of the most recent result
B4133	RD-19	RD-19_022603_01	8260B	1,2-Dichloroethane	0.28	ug/L	U	2/26/2003 7:42:00 AM	Primary Sample	IMB1556	Del Mar	1785783.8526	268204.7221	No	Analysis is not within 3 years of the most recent result
B4133	RD-19	RD-19_022603_01	8260B	1,2-Dichloropropane	0.35	ug/L	U	2/26/2003 7:42:00 AM	Primary Sample	IMB1556	Del Mar	1785783.8526	268204.7221	No	Analysis is not within 3 years of the most recent result
B4133	RD-19	RD-19_022603_01	8260B	1,3-Dichlorobenzene	0.35	ug/L	U	2/26/2003 7:42:00 AM	Primary Sample	IMB1556	Del Mar	1785783.8526	268204.7221	No	Analysis is not within 3 years of the most recent result
B4133	RD-19	RD-19_022603_01	8260B	1,4-Dichlorobenzene	0.37	ug/L	U	2/26/2003 7:42:00 AM	Primary Sample	IMB1556	Del Mar	1785783.8526	268204.7221	No	Analysis is not within 3 years of the most recent result
B4133	RD-19	RD-19_022603_01	8260B	Methyl ethyl ketone	3.8	ug/L	U	2/26/2003 7:42:00 AM	Primary Sample	IMB1556	Del Mar	1785783.8526	268204.7221	No	Analysis is not within 3 years of the most recent result
B4133	RD-19	RD-19_022603_01	8260B	2-Hexanone	2.5	ug/L	U	2/26/2003 7:42:00 AM	Primary Sample	IMB1556	Del Mar	1785783.8526	268204.7221	No	Analysis is not within 3 years of the most recent result
B4133	RD-19	RD-19_022603_01	8260B	Methyl isobutyl ketone (MIBK)	2.5	ug/L	U	2/26/2003 7:42:00 AM	Primary Sample	IMB1556	Del Mar	1785783.8526	268204.7221	No	Analysis is not within 3 years of the most recent result
B4133	RD-19	RD-19_022603_01	8260B	Acetone	4.5	ug/L	U	2/26/2003 7:42:00 AM	Primary Sample	IMB1556	Del Mar	1785783.8526	268204.7221	No	Analysis is not within 3 years of the most recent result
B4133	RD-19	RD-19_022603_01	8260B	Benzene	0.28	ug/L	U	2/26/2003 7:42:00 AM	Primary Sample	IMB1556	Del Mar	1785783.8526	268204.7221	No	Analysis is not within 3 years of the most recent result
B4133	RD-19	RD-19_022603_01	8260B	Bromodichloromethane	0.3	ug/L	U	2/26/2003 7:42:00 AM	Primary Sample	IMB1556	Del Mar	1785783.8526	268204.7221	No	Analysis is not within 3 years of the most recent result
B4133	RD-19	RD-19_022603_01	8260B	Bromoform	0.25	ug/L	U	2/26/2003 7:42:00 AM	Primary Sample	IMB1556	Del Mar	1785783.8526	268204.7221	No	Analysis is not within 3 years of the most recent result
B4133	RD-19	RD-19_022603_01	8260B	Bromomethane	0.2	ug/L	U	2/26/2003 7:42:00 AM	Primary Sample	IMB1556	Del Mar	1785783.8526	268204.7221	No	Analysis is not within 3 years of the most recent result
B4133	RD-19	RD-19_022603_01	8260B	Carbon Disulfide	0.33	ug/L	U	2/26/2003 7:42:00 AM	Primary Sample	IMB1556	Del Mar	1785783.8526	268204.7221	No	Analysis is not within 3 years of the most recent result
B4133	RD-19	RD-19_022603_01	8260B	Carbon Tetrachloride	0.28	ug/L	U	2/26/2003 7:42:00 AM	Primary Sample	IMB1556	Del Mar	1785783.8526	268204.7221	No	Analysis is not within 3 years of the most recent result
B4133	RD-19	RD-19_022603_01	8260B	Chlorobenzene	0.36	ug/L	U	2/26/2003 7:42:00 AM	Primary Sample	IMB1556	Del Mar	1785783.8526	268204.7221	No	Analysis is not within 3 years of the most recent result
B4133	RD-19	RD-19_022603_01	8260B	Chloroethane	0.33	ug/L	U	2/26/2003 7:42:00 AM	Primary Sample	IMB1556	Del Mar	1785783.8526	268204.7221	No	Analysis is not within 3 years of the most recent result
B4133	RD-19	RD-19_022603_01	8260B	Chloroform	0.33	ug/L	U	2/26/2003 7:42:00 AM	Primary Sample	IMB1556	Del Mar	1785783.8526	268204.7221	No	Analysis is not within 3 years of the most recent result
B4133	RD-19	RD-19_022603_01	8260B	Chloromethane	0.14	ug/L	U	2/26/2003 7:42:00 AM	Primary Sample	IMB1556	Del Mar	1785783.8526	268204.7221	No	Analysis is not within 3 years of the most recent result
B4133	RD-19	RD-19_022603_01	8260B	cis-1,2-Dichloroethene	0.32	ug/L	U	2/26/2003 7:42:00 AM	Primary Sample	IMB1556	Del Mar	1785783.8526	268204.7221	No	Analysis is not within 3 years of the most recent result
B4133	RD-19	RD-19_022603_01	8260B	cis-1,3-Dichloropropene	0.22	ug/L	U	2/26/2003 7:42:00 AM	Primary Sample	IMB1556	Del Mar	1785783.8526	268204.7221	No	Analysis is not within 3 years of the most recent result
B4133	RD-19	RD-19_022603_01	8260B	Dibromochloromethane	0.28	ug/L	U	2/26/2003 7:42:00 AM	Primary Sample	IMB1556	Del Mar	1785783.8526	268204.7221	No	Analysis is not within 3 years of the most recent result
B4133	RD-19	RD-19_022603_01	8260B	Ethylbenzene	0.25	ug/L	U	2/26/2003 7:42:00 AM	Primary Sample	IMB1556	Del Mar	1785783.8526	268204.7221	No	Analysis is not within 3 years of the most recent result
B4133	RD-19	RD-19_022603_01	8260B	m-Xylene & p-Xylene	0.38	ug/L	U	2/26/2003 7:42:00 AM	Primary Sample	IMB1556	Del Mar	1785783.8526	268204.7221	No	Analysis is not within 3 years of the most recent result
B4133	RD-19	RD-19_022603_01	8260B	Methylene chloride	0.33	ug/L	U	2/26/2003 7:42:00 AM	Primary Sample	IMB1556	Del Mar	1785783.8526	268204.7221	No	Analysis is not within 3 years of the most recent result
B4133	RD-19	RD-19_022603_01	8260B	o-Xylene	0.24	ug/L	U	2/26/2003 7:42:00 AM	Primary Sample	IMB1556	Del Mar	1785783.8526	268204.7221	No	Analysis is not within 3 years of the most recent result
B4133	RD-19	RD-19_022603_01	8260B	Tetrachloroethene	0.32	ug/L	U	2/26/2003 7:42:00 AM	Primary Sample	IMB1556	Del Mar	1785783.8526	268204.7221	No	Analysis is not within 3 years of the most recent result
B4133	RD-19	RD-19_022603_01	8260B	Toluene	0.49	ug/L	U	2/26/2003 7:42:00 AM	Primary Sample	IMB1556	Del Mar	1785783.8526	268204.7221	No	Analysis is not within 3 years of the most recent result
B4133	RD-19	RD-19_022603_01	8260B	trans-1,2-Dichloroethene	0.27	ug/L	U	2/26/2003 7:42:00 AM	Primary Sample	IMB1556	Del Mar	1785783.8526	268204.7221	No	Analysis is not within 3 years of the most recent result
B4133	RD-19	RD-19_022603_01	8260B	trans-1,3-Dichloropropene	0.24	ug/L	U	2/26/2003 7:42:00 AM	Primary Sample	IMB1556	Del Mar	1785783.8526	268204.7221	No	Analysis is not within 3 years of the most recent result
B4133	RD-19	RD-19_022603_01	8260B	Trichloroethene	0.26	ug/L	U	2/26/2003 7:42:00 AM	Primary Sample	IMB1556	Del Mar	1785783.8526	268204.7221	No	Analysis is not within 3 years of the most recent result
B4133	RD-19	RD-19_022603_01	8260B	Trichlorofluoromethane	0.34	ug/L	U	2/26/2003 7:42:00 AM	Primary Sample	IMB1556	Del Mar	1785783.8526	268204.7221	No	Analysis is not within 3 years of the most recent result
B4133	RD-19	RD-19_022603_01	8260B	1,1,2-Trichloro-1,2,2-trifluoroethane	1.2	ug/L	U	2/26/2003 7:42:00 AM	Primary Sample	IMB1556	Del Mar	1785783.8526	268204.7221	No	Analysis is not within 3 years of the most recent result
B4133	RD-19	RD-19_022603_01	8260B	Vinyl chloride	0.19	ug/L	U	2/26/2003 7:42:00 AM	Primary Sample	IMB1556	Del Mar	1785783.8526	268204.7221	No	Analysis is not within 3 years of the most recent result
B4133	RD-19	RD-19_050603_01	8260B	1,1,1-Trichloroethane	0.3	ug/L	U	5/6/2003 2:49:00 PM	Primary Sample	IME0364	Del Mar	1785783.8526	268204.7221	No	Analysis is not within 3 years of the most recent result
B4133	RD-19	RD-19_050603_01	8260B	1,1,2,2-Tetrachloroethane	0.29	ug/L	U	5/6/2003 2:49:00 PM	Primary Sample	IME0364	Del Mar	1785783.8526	268204.7221	No	Analysis is not within 3 years of the most recent result
B4133	RD-19	RD-19_050603_01	8260B	1,1,2-Trichloroethane	0.3	ug/L	U	5/6/2003 2:49:00 PM	Primary Sample	IME0364	Del Mar	1785783.8526	268204.7221	No	Analysis is not within 3 years of the most recent result
B4133	RD-19	RD-19_050603_01	8260B	1,1-Dichloroethane	0.27	ug/L	U	5/6/2003 2:49:00 PM	Primary Sample	IME0364	Del Mar	1785783.8526	268204.7221	No	Analysis is not within 3 years of the most recent result
B4133	RD-19	RD-19_050603_01	8260B	1,1-Dichloroethene	0.32	ug/L	U	5/6/2003 2:49:00 PM	Primary Sample	IME0364	Del Mar	1785783.8526	268204.7221	No	Analysis is not within 3 years of the most recent result
B4133	RD-19	RD-19_050603_01	8260B	1,2-Dichlorobenzene	0.32	ug/L	U	5/6/2003 2:49:00 PM	Primary Sample	IME0364	Del Mar	1785783.8526	268204.7221	No	Analysis is not within 3 years of the most recent result
B4133	RD-19	RD-19_050603_01	8260B	1,2-Dichloroethane	0.28	ug/L	U	5/6/2003 2:49:00 PM	Primary Sample	IME0364	Del Mar	1785783.8526	268204.7221	No	Analysis is not within 3 years of the most recent result
B4133	RD-19	RD-19_050603_01	8260B	1,2-Dichloropropane	0.35	ug/L	U	5/6/2003 2:49:00 PM	Primary Sample	IME0364	Del Mar	1785783.8526	268204.7221	No	Analysis is not within 3 years of the most recent result
B4133	RD-19	RD-19_050603_01	8260B	1,3-Dichlorobenzene	0.35	ug/L	U	5/6/2003 2:49:00 PM	Primary Sample	IME0364	Del Mar	1785783.8526	268204.7221	No	Analysis is not within 3 years of the most recent result
B4133	RD-19	RD-19_050603_01	8260B	1,4-Dichlorobenzene	0.37	ug/L	U	5/6/2003 2:49:00 PM	Primary Sample	IME0364	Del Mar	1785783.8526	268204.7221	No	Analysis is not within 3 years of the most recent result
B4133	RD-19	RD-19_050603_01	8260B	Methyl ethyl ketone	3.8	ug/L	U	5/6/2003 2:49:00 PM	Primary Sample	IME0364	Del Mar	1785783.8526	268204.7221	No	Analysis is not within 3 years of the most recent result
B4133	RD-19	RD-19_050603_01	8260B	2-Hexanone	2.5	ug/L	U	5/6/2003 2:49:00 PM	Primary Sample	IME0364	Del Mar	1785783.8526	268204.7221	No	Analysis is not within 3 years of the most recent result
B4133	RD-19	RD-19_050603_01	8260B	Methyl isobutyl ketone (MIBK)	2.5	ug/L	U	5/6/2003 2:49:00 PM	Primary Sample	IME0364	Del Mar	1785783.8526	268204.7221	No	Analysis is not within 3 years of the most recent result
B4133	RD-19	RD-19_050603_01	8260B	Acetone	4.8	ug/L	U	5/6/2003 2:49:00 PM	Primary Sample	IME0364	Del Mar	1785783.8526	268204.7221	No	Analysis is not within 3 years of the most recent result
B4133	RD-19	RD-19_050603_01	8260B	Benzene	0.28	ug/L	U	5/6/2003 2:49:00 PM	Primary Sample	IME0364	Del Mar	1785783.8526	268204.7221	No	Analysis is not within 3 years of the most recent result
B4133	RD-19	RD-19_050603_01	8260B	Bromodichloromethane	0.3	ug/L	U	5/6/2003 2:49:00 PM	Primary Sample	IME0364	Del Mar	1785783.8526	268204.7221	No	Analysis is not within 3 years of the most recent result
B4133	RD-19	RD-19_050603_01	8260B	Bromoform	0.25	ug/L	U	5/6/2003 2:49:00 PM	Primary Sample	IME0364	Del Mar	1785783.8526	268204.7221	No	Analysis is not within 3 years of the most recent result
B4133	RD-19	RD-19_050603_01	8260B	Bromomethane	0.2	ug/L	U	5/6/2003 2:49:00 PM	Primary Sample	IME0364	Del Mar	1785783.8526	268204.7221	No	Analysis is not within 3 years of the most recent result
B4133	RD-19	RD-19_050603_01	8260B	Carbon Disulfide	0.33	ug/L	U	5/6/2003 2:49:00 PM	Primary Sample	IME0364	Del Mar	1785783.8526	268204.7221	No	Analysis is not within 3 years of the most recent result
B4133	RD-19	RD-19_050603_01	8260B	Carbon Tetrachloride	0.28	ug/L	U	5/6/2003 2:49:00 PM	Primary Sample	IME0364	Del Mar	1785783.8526	268204.7221	No	Analysis is not within 3 years of the most recent result
B4133	RD-19	RD-19_050603_01	8260B	Chlorobenzene	0.36	ug/L	U	5/6/2003 2:49:00 PM	Primary Sample	IME0364	Del Mar	1785783.8526	268204.7221	No	Analysis is not within 3 years of the most recent result
B4133	RD-19	RD-19_050603_01	8260B	Chloroethane	0.33	ug/L	U	5/6/2003 2:49:00 PM	Primary Sample	IME0364	Del Mar	1785783.8526	268204.7221	No	Analysis is not within 3 years of the most recent result
B4133	RD-19	RD-19_050603_01	8260B	Chloroform	0.33	ug/L	U	5/6/2003 2:49:00 PM	Primary Sample	IME0364	Del Mar	1785783.8526	268204.7221	No	Analysis is not within 3 years of the most recent result
B4133	RD-19	RD-19_050603_01	8260B	Chloromethane	0.14	ug/L	U	5/6/2003 2:49:00 PM	Primary Sample	IME0364	Del Mar	1785783.8526	268204.7221	No	Analysis is not within 3 years of the most recent result
B4133	RD-19	RD-19_050603_01	8260B	cis-1,2-Dichloroethene	0.32	ug/L	U	5/6/2003 2:49:00 PM	Primary Sample	IME0364	Del Mar	1785783.8526	268204.7221	No	Analysis is not within 3 years of the most recent result
B4133	RD-19	RD-19_050603_01	8260B	cis-1,3-Dichloropropene	0.22	ug/L	U	5/6/2003 2:49:00 PM	Primary Sample	IME0364	Del Mar	1785783.8526	268204.7221	No	Analysis is not within 3 years of the most recent result
B4133	RD-19	RD-19_050603_01	8260B	Dibromochloromethane	0.28	ug/L	U	5/6/2003 2:49:00 PM	Primary Sample	IME0364	Del Mar	1785783.8526	268204.7221	No	Analysis is not within 3 years of the most recent result
B4133	RD-19	RD-19_050603_01	8260B	Ethylbenzene	0.25	ug/L	U	5/6/2003 2:49:00 PM	Primary Sample	IME0364	Del Mar	1785783.8526	268204.7221	No	Analysis is not within 3 years of the most recent result
B4133	RD-19	RD-19_050603_01	8260B	m-Xylene & p-Xylene	0.38	ug/L	U	5/6/2003 2:49:00 PM	Primary Sample	IME0364	Del Mar	1785783.8526	268204.7221	No	Analysis is not within 3 years of the most recent result
B4133	RD-19	RD-19_050603_01	8260B	Methylene chloride	0.33	ug/L	U	5/6/2003 2:49:00 PM	Primary Sample	IME0364	Del Mar	1785783.8526	268204.7221	No	Analysis is not within 3 years of the most recent result
B4133	RD-19	RD-19_050603_01	8260B	o-Xylene	0.24	ug/L	U	5/6/2003 2:49:00 PM	Primary Sample	IME0364	Del Mar	1785783.8526	268204.7221	No	Analysis is not within 3 years of the most recent result
B4133	RD-19	RD-19_050603_01	8260B	Tetrachloroethene	0.32	ug/L	U	5/6/2003 2:49:00 PM	Primary Sample	IME0364	Del Mar	1785783.8526	268204.7221	No	Analysis is not within 3 years of the most recent result
B4133	RD-19	RD-19_050603_01	8260B	Toluene	0.49	ug/L	U	5/6/2003 2:49:00 PM	Primary Sample	IME0364	Del Mar	1785783.8526	268204.7221	No	Analysis is not within 3 years of the most recent result
B4133	RD-19	RD-19_050603_01	8260B	trans-1,2-Dichloroethene	0.27	ug/L	U	5/6/2003 2:49:00 PM	Primary Sample	IME0364	Del Mar	1785783.8526	268204.7221	No	Analysis is not within 3 years of the most recent result
B4133	RD-19	RD-19_050603_01	8260B	trans-1,3-Dichloropropene	0.24	ug/L	U	5/6/2003 2:49:00 PM	Primary Sample	IME0364	Del Mar	1785783.8526	268204.7221	No	Analysis is not within 3 years of the most recent result
B4133	RD-19	RD-19_050603_01	8260B	Trichloroethene	0.26	ug/L	U	5/6/2003 2:49:00 PM	Primary Sample	IME0364	Del Mar	1785783.8526	268204.7221	No	Analysis is not within 3 years of the most recent result

RFI Site	Well ID	Sample ID	Analytical Method	Analyte	Result	Units	Qualifier Code	Collection Date	Sample Type	Sample Delivery Group	Analytical Laboratory	Easting	Northing	Included in Risk Assessment	Rationale for Risk Exclusion
B4133	RD-19	RD-19_050603_01	8260B	Trichlorofluoromethane	0.34	ug/L	U	5/6/2003 2:49:00 PM	Primary Sample	IME0364	Del Mar	1785783.8526	268204.7221	No	Analysis is not within 3 years of the most recent result
B4133	RD-19	RD-19_050603_01	8260B	1,1,2-Trichloro-1,2,2-trifluoroethane	1.2	ug/L	U	5/6/2003 2:49:00 PM	Primary Sample	IME0364	Del Mar	1785783.8526	268204.7221	No	Analysis is not within 3 years of the most recent result
B4133	RD-19	RD-19_050603_01	8260B	Vinyl chloride	0.19	ug/L	U	5/6/2003 2:49:00 PM	Primary Sample	IME0364	Del Mar	1785783.8526	268204.7221	No	Analysis is not within 3 years of the most recent result
B4133	RD-19	RD-19_050603_02	8260B	1,1,1-Trichloroethane	0.3	ug/L	U	5/6/2003 3:04:00 PM	Field Duplicate	IME0364	Del Mar	1785783.8526	268204.7221	No	Not a primary sample result
B4133	RD-19	RD-19_050603_02	8260B	1,1,2,2-Tetrachloroethane	0.29	ug/L	U	5/6/2003 3:04:00 PM	Field Duplicate	IME0364	Del Mar	1785783.8526	268204.7221	No	Not a primary sample result
B4133	RD-19	RD-19_050603_02	8260B	1,1,2-Trichloroethane	0.3	ug/L	U	5/6/2003 3:04:00 PM	Field Duplicate	IME0364	Del Mar	1785783.8526	268204.7221	No	Not a primary sample result
B4133	RD-19	RD-19_050603_02	8260B	1,1-Dichloroethane	0.27	ug/L	U	5/6/2003 3:04:00 PM	Field Duplicate	IME0364	Del Mar	1785783.8526	268204.7221	No	Not a primary sample result
B4133	RD-19	RD-19_050603_02	8260B	1,1-Dichloroethene	0.32	ug/L	U	5/6/2003 3:04:00 PM	Field Duplicate	IME0364	Del Mar	1785783.8526	268204.7221	No	Not a primary sample result
B4133	RD-19	RD-19_050603_02	8260B	1,2-Dichlorobenzene	0.32	ug/L	U	5/6/2003 3:04:00 PM	Field Duplicate	IME0364	Del Mar	1785783.8526	268204.7221	No	Not a primary sample result
B4133	RD-19	RD-19_050603_02	8260B	1,2-Dichloroethane	0.28	ug/L	U	5/6/2003 3:04:00 PM	Field Duplicate	IME0364	Del Mar	1785783.8526	268204.7221	No	Not a primary sample result
B4133	RD-19	RD-19_050603_02	8260B	1,2-Dichloropropane	0.35	ug/L	U	5/6/2003 3:04:00 PM	Field Duplicate	IME0364	Del Mar	1785783.8526	268204.7221	No	Not a primary sample result
B4133	RD-19	RD-19_050603_02	8260B	1,3-Dichlorobenzene	0.35	ug/L	U	5/6/2003 3:04:00 PM	Field Duplicate	IME0364	Del Mar	1785783.8526	268204.7221	No	Not a primary sample result
B4133	RD-19	RD-19_050603_02	8260B	1,4-Dichlorobenzene	0.37	ug/L	U	5/6/2003 3:04:00 PM	Field Duplicate	IME0364	Del Mar	1785783.8526	268204.7221	No	Not a primary sample result
B4133	RD-19	RD-19_050603_02	8260B	Methyl ethyl ketone	3.8	ug/L	U	5/6/2003 3:04:00 PM	Field Duplicate	IME0364	Del Mar	1785783.8526	268204.7221	No	Not a primary sample result
B4133	RD-19	RD-19_050603_02	8260B	2-Hexanone	2.5	ug/L	U	5/6/2003 3:04:00 PM	Field Duplicate	IME0364	Del Mar	1785783.8526	268204.7221	No	Not a primary sample result
B4133	RD-19	RD-19_050603_02	8260B	Methyl isobutyl ketone (MIBK)	2.5	ug/L	U	5/6/2003 3:04:00 PM	Field Duplicate	IME0364	Del Mar	1785783.8526	268204.7221	No	Not a primary sample result
B4133	RD-19	RD-19_050603_02	8260B	Acetone	5.7	ug/L	U	5/6/2003 3:04:00 PM	Field Duplicate	IME0364	Del Mar	1785783.8526	268204.7221	No	Not a primary sample result
B4133	RD-19	RD-19_050603_02	8260B	Benzene	0.28	ug/L	U	5/6/2003 3:04:00 PM	Field Duplicate	IME0364	Del Mar	1785783.8526	268204.7221	No	Not a primary sample result
B4133	RD-19	RD-19_050603_02	8260B	Bromodichloromethane	0.3	ug/L	U	5/6/2003 3:04:00 PM	Field Duplicate	IME0364	Del Mar	1785783.8526	268204.7221	No	Not a primary sample result
B4133	RD-19	RD-19_050603_02	8260B	Bromoform	0.25	ug/L	U	5/6/2003 3:04:00 PM	Field Duplicate	IME0364	Del Mar	1785783.8526	268204.7221	No	Not a primary sample result
B4133	RD-19	RD-19_050603_02	8260B	Bromomethane	0.2	ug/L	U	5/6/2003 3:04:00 PM	Field Duplicate	IME0364	Del Mar	1785783.8526	268204.7221	No	Not a primary sample result
B4133	RD-19	RD-19_050603_02	8260B	Carbon Disulfide	0.33	ug/L	U	5/6/2003 3:04:00 PM	Field Duplicate	IME0364	Del Mar	1785783.8526	268204.7221	No	Not a primary sample result
B4133	RD-19	RD-19_050603_02	8260B	Carbon Tetrachloride	0.28	ug/L	U	5/6/2003 3:04:00 PM	Field Duplicate	IME0364	Del Mar	1785783.8526	268204.7221	No	Not a primary sample result
B4133	RD-19	RD-19_050603_02	8260B	Chlorobenzene	0.36	ug/L	U	5/6/2003 3:04:00 PM	Field Duplicate	IME0364	Del Mar	1785783.8526	268204.7221	No	Not a primary sample result
B4133	RD-19	RD-19_050603_02	8260B	Chloroethane	0.33	ug/L	U	5/6/2003 3:04:00 PM	Field Duplicate	IME0364	Del Mar	1785783.8526	268204.7221	No	Not a primary sample result
B4133	RD-19	RD-19_050603_02	8260B	Chloroform	0.33	ug/L	U	5/6/2003 3:04:00 PM	Field Duplicate	IME0364	Del Mar	1785783.8526	268204.7221	No	Not a primary sample result
B4133	RD-19	RD-19_050603_02	8260B	Chloromethane	0.14	ug/L	U	5/6/2003 3:04:00 PM	Field Duplicate	IME0364	Del Mar	1785783.8526	268204.7221	No	Not a primary sample result
B4133	RD-19	RD-19_050603_02	8260B	cis-1,2-Dichloroethene	0.32	ug/L	U	5/6/2003 3:04:00 PM	Field Duplicate	IME0364	Del Mar	1785783.8526	268204.7221	No	Not a primary sample result
B4133	RD-19	RD-19_050603_02	8260B	cis-1,3-Dichloropropene	0.22	ug/L	U	5/6/2003 3:04:00 PM	Field Duplicate	IME0364	Del Mar	1785783.8526	268204.7221	No	Not a primary sample result
B4133	RD-19	RD-19_050603_02	8260B	Dibromochloromethane	0.28	ug/L	U	5/6/2003 3:04:00 PM	Field Duplicate	IME0364	Del Mar	1785783.8526	268204.7221	No	Not a primary sample result
B4133	RD-19	RD-19_050603_02	8260B	Ethylbenzene	0.25	ug/L	U	5/6/2003 3:04:00 PM	Field Duplicate	IME0364	Del Mar	1785783.8526	268204.7221	No	Not a primary sample result
B4133	RD-19	RD-19_050603_02	8260B	m-Xylene & p-Xylene	0.38	ug/L	U	5/6/2003 3:04:00 PM	Field Duplicate	IME0364	Del Mar	1785783.8526	268204.7221	No	Not a primary sample result
B4133	RD-19	RD-19_050603_02	8260B	Methylene chloride	0.33	ug/L	U	5/6/2003 3:04:00 PM	Field Duplicate	IME0364	Del Mar	1785783.8526	268204.7221	No	Not a primary sample result
B4133	RD-19	RD-19_050603_02	8260B	o-Xylene	0.24	ug/L	U	5/6/2003 3:04:00 PM	Field Duplicate	IME0364	Del Mar	1785783.8526	268204.7221	No	Not a primary sample result
B4133	RD-19	RD-19_050603_02	8260B	Tetrachloroethene	0.32	ug/L	U	5/6/2003 3:04:00 PM	Field Duplicate	IME0364	Del Mar	1785783.8526	268204.7221	No	Not a primary sample result
B4133	RD-19	RD-19_050603_02	8260B	Toluene	0.49	ug/L	U	5/6/2003 3:04:00 PM	Field Duplicate	IME0364	Del Mar	1785783.8526	268204.7221	No	Not a primary sample result
B4133	RD-19	RD-19_050603_02	8260B	trans-1,2-Dichloroethene	0.27	ug/L	U	5/6/2003 3:04:00 PM	Field Duplicate	IME0364	Del Mar	1785783.8526	268204.7221	No	Not a primary sample result
B4133	RD-19	RD-19_050603_02	8260B	trans-1,3-Dichloropropene	0.24	ug/L	U	5/6/2003 3:04:00 PM	Field Duplicate	IME0364	Del Mar	1785783.8526	268204.7221	No	Not a primary sample result
B4133	RD-19	RD-19_050603_02	8260B	Trichloroethene	0.26	ug/L	U	5/6/2003 3:04:00 PM	Field Duplicate	IME0364	Del Mar	1785783.8526	268204.7221	No	Not a primary sample result
B4133	RD-19	RD-19_050603_02	8260B	Trichlorofluoromethane	0.34	ug/L	U	5/6/2003 3:04:00 PM	Field Duplicate	IME0364	Del Mar	1785783.8526	268204.7221	No	Not a primary sample result
B4133	RD-19	RD-19_050603_02	8260B	1,1,2-Trichloro-1,2,2-trifluoroethane	1.2	ug/L	U	5/6/2003 3:04:00 PM	Field Duplicate	IME0364	Del Mar	1785783.8526	268204.7221	No	Not a primary sample result
B4133	RD-19	RD-19_050603_02	8260B	Vinyl chloride	0.19	ug/L	U	5/6/2003 3:04:00 PM	Field Duplicate	IME0364	Del Mar	1785783.8526	268204.7221	No	Not a primary sample result
B4133	RD-19	RD-19_081403_01	8260B	1,1,1-Trichloroethane	0.3	ug/L	U	8/14/2003 11:21:00 AM	Primary Sample	IMH0740	Del Mar	1785783.8526	268204.7221	No	Analysis is not within 3 years of the most recent result
B4133	RD-19	RD-19_081403_01	8260B	1,1,2,2-Tetrachloroethane	0.24	ug/L	U	8/14/2003 11:21:00 AM	Primary Sample	IMH0740	Del Mar	1785783.8526	268204.7221	No	Analysis is not within 3 years of the most recent result
B4133	RD-19	RD-19_081403_01	8260B	1,1,2-Trichloroethane	0.3	ug/L	U	8/14/2003 11:21:00 AM	Primary Sample	IMH0740	Del Mar	1785783.8526	268204.7221	No	Analysis is not within 3 years of the most recent result
B4133	RD-19	RD-19_081403_01	8260B	1,1-Dichloroethane	0.27	ug/L	U	8/14/2003 11:21:00 AM	Primary Sample	IMH0740	Del Mar	1785783.8526	268204.7221	No	Analysis is not within 3 years of the most recent result
B4133	RD-19	RD-19_081403_01	8260B	1,1-Dichloroethene	0.32	ug/L	U	8/14/2003 11:21:00 AM	Primary Sample	IMH0740	Del Mar	1785783.8526	268204.7221	No	Analysis is not within 3 years of the most recent result
B4133	RD-19	RD-19_081403_01	8260B	1,2-Dichlorobenzene	0.32	ug/L	U	8/14/2003 11:21:00 AM	Primary Sample	IMH0740	Del Mar	1785783.8526	268204.7221	No	Analysis is not within 3 years of the most recent result
B4133	RD-19	RD-19_081403_01	8260B	1,2-Dichloroethane	0.28	ug/L	U	8/14/2003 11:21:00 AM	Primary Sample	IMH0740	Del Mar	1785783.8526	268204.7221	No	Analysis is not within 3 years of the most recent result
B4133	RD-19	RD-19_081403_01	8260B	1,2-Dichloropropane	0.35	ug/L	U	8/14/2003 11:21:00 AM	Primary Sample	IMH0740	Del Mar	1785783.8526	268204.7221	No	Analysis is not within 3 years of the most recent result
B4133	RD-19	RD-19_081403_01	8260B	1,3-Dichlorobenzene	0.35	ug/L	U	8/14/2003 11:21:00 AM	Primary Sample	IMH0740	Del Mar	1785783.8526	268204.7221	No	Analysis is not within 3 years of the most recent result
B4133	RD-19	RD-19_081403_01	8260B	1,4-Dichlorobenzene	0.37	ug/L	U	8/14/2003 11:21:00 AM	Primary Sample	IMH0740	Del Mar	1785783.8526	268204.7221	No	Analysis is not within 3 years of the most recent result
B4133	RD-19	RD-19_081403_01	8260B	Methyl ethyl ketone	3.8	ug/L	U	8/14/2003 11:21:00 AM	Primary Sample	IMH0740	Del Mar	1785783.8526	268204.7221	No	Analysis is not within 3 years of the most recent result
B4133	RD-19	RD-19_081403_01	8260B	2-Hexanone	2.6	ug/L	U	8/14/2003 11:21:00 AM	Primary Sample	IMH0740	Del Mar	1785783.8526	268204.7221	No	Analysis is not within 3 years of the most recent result
B4133	RD-19	RD-19_081403_01	8260B	Methyl isobutyl ketone (MIBK)	2.5	ug/L	U	8/14/2003 11:21:00 AM	Primary Sample	IMH0740	Del Mar	1785783.8526	268204.7221	No	Analysis is not within 3 years of the most recent result
B4133	RD-19	RD-19_081403_01	8260B	Acetone	4.5	ug/L	U	8/14/2003 11:21:00 AM	Primary Sample	IMH0740	Del Mar	1785783.8526	268204.7221	No	Analysis is not within 3 years of the most recent result
B4133	RD-19	RD-19_081403_01	8260B	Benzene	0.28	ug/L	U	8/14/2003 11:21:00 AM	Primary Sample	IMH0740	Del Mar	1785783.8526	268204.7221	No	Analysis is not within 3 years of the most recent result
B4133	RD-19	RD-19_081403_01	8260B	Bromodichloromethane	0.3	ug/L	U	8/14/2003 11:21:00 AM	Primary Sample	IMH0740	Del Mar	1785783.8526	268204.7221	No	Analysis is not within 3 years of the most recent result
B4133	RD-19	RD-19_081403_01	8260B	Bromoform	0.32	ug/L	U	8/14/2003 11:21:00 AM	Primary Sample	IMH0740	Del Mar	1785783.8526	268204.7221	No	Analysis is not within 3 years of the most recent result
B4133	RD-19	RD-19_081403_01	8260B	Bromomethane	0.34	ug/L	U	8/14/2003 11:21:00 AM	Primary Sample	IMH0740	Del Mar	1785783.8526	268204.7221	No	Analysis is not within 3 years of the most recent result
B4133	RD-19	RD-19_081403_01	8260B	Carbon Disulfide	0.48	ug/L	U	8/14/2003 11:21:00 AM	Primary Sample	IMH0740	Del Mar	1785783.8526	268204.7221	No	Analysis is not within 3 years of the most recent result
B4133	RD-19	RD-19_081403_01	8260B	Carbon Tetrachloride	0.28	ug/L	U	8/14/2003 11:21:00 AM	Primary Sample	IMH0740	Del Mar	1785783.8526	268204.7221	No	Analysis is not within 3 years of the most recent result
B4133	RD-19	RD-19_081403_01	8260B	Chlorobenzene	0.36	ug/L	U	8/14/2003 11:21:00 AM	Primary Sample	IMH0740	Del Mar	1785783.8526	268204.7221	No	Analysis is not within 3 years of the most recent result
B4133	RD-19	RD-19_081403_01	8260B	Chloroethane	0.33	ug/L	U	8/14/2003 11:21:00 AM	Primary Sample	IMH0740	Del Mar	1785783.8526	268204.7221	No	Analysis is not within 3 years of the most recent result
B4133	RD-19	RD-19_081403_01	8260B	Chloroform	0.33	ug/L	U	8/14/2003 11:21:00 AM	Primary Sample	IMH0740	Del Mar	1785783.8526	268204.7221	No	Analysis is not within 3 years of the most recent result
B4133	RD-19	RD-19_081403_01	8260B	Chloromethane	0.3	ug/L	U	8/14/2003 11:21:00 AM	Primary Sample	IMH0740	Del Mar	1785783.8526	268204.7221	No	Analysis is not within 3 years of the most recent result
B4133	RD-19	RD-19_081403_01	8260B	cis-1,2-Dichloroethene	0.32	ug/L	U	8/14/2003 11:21:00 AM	Primary Sample	IMH0740	Del Mar	1785783.8526	268204.7221	No	Analysis is not within 3 years of the most recent result
B4133	RD-19	RD-19_081403_01	8260B	cis-1,3-Dichloropropene	0.22	ug/L	U	8/14/2003 11:21:00 AM	Primary Sample	IMH0740	Del Mar	1785783.8526	268204.7221	No	Analysis is not within 3 years of the most recent result
B4133	RD-19	RD-19_081403_01	8260B	Dibromochloromethane	0.28	ug/L	U	8/14/2003 11:21:00 AM	Primary Sample	IMH0740	Del Mar	1785783.8526	268204.7221	No	Analysis is not within 3 years of the most recent result
B4133	RD-19	RD-19_081403_01	8260B	Ethylbenzene	0.25	ug/L	U	8/14/2003 11:21:00 AM	Primary Sample	IMH0740	Del Mar	1785783.8526	268204.7221	No	Analysis is not within 3 years of the most recent result
B4133	RD-19	RD-19_081403_01	8260B	m-Xylene & p-Xylene	0.52	ug/L	U	8/14/2003 11:21:00 AM	Primary Sample	IMH0740	Del Mar	1785783.8526	268204.7221	No	Analysis is not within 3 years of the most recent result
B4133	RD-19	RD-19_081403_01	8260B	Methylene chloride	0.48	ug/L	U	8/14/2003 11:21:00 AM	Primary Sample	IMH0740	Del Mar	1785783.8526	268204.7221	No	Analysis is not within 3 years of the most recent result
B4133	RD-19	RD-19_081403_01	8260B	o-Xylene	0.24	ug/L	U	8/14/2003 11:21:00 AM	Primary Sample	IMH0740	Del Mar	1785783.8526	268204.7221	No	Analysis is not within 3 years of the most recent result
B4133	RD-19	RD-19_081403_01	8260B	Tetrachloroethene	0.32	ug/L	U	8/14/2003 11:21:00 AM	Primary Sample	IMH0740	Del Mar	1785783.8526	268204.7221	No	Analysis is not within 3 years of the most recent result

Group 7 RFI Bundle Report
B4133 Indirect Pathway
Sampling and Analytical Results
Santa Susana Field Laboratory

RFI Site	Well ID	Sample ID	Analytical Method	Analyte	Result	Units	Qualifier Code	Collection Date	Sample Type	Sample Delivery Group	Analytical Laboratory	Easting	Northing	Included in Risk Assessment	Rationale for Risk Exclusion
B4133	RD-19	RD-19_081403_01	8260B	Toluene	0.36	ug/L	U	8/14/2003 11:21:00 AM	Primary Sample	IMH0740	Del Mar	1785783.8526	268204.7221	No	Analysis is not within 3 years of the most recent result
B4133	RD-19	RD-19_081403_01	8260B	trans-1,2-Dichloroethene	0.27	ug/L	U	8/14/2003 11:21:00 AM	Primary Sample	IMH0740	Del Mar	1785783.8526	268204.7221	No	Analysis is not within 3 years of the most recent result
B4133	RD-19	RD-19_081403_01	8260B	trans-1,3-Dichloropropene	0.24	ug/L	U	8/14/2003 11:21:00 AM	Primary Sample	IMH0740	Del Mar	1785783.8526	268204.7221	No	Analysis is not within 3 years of the most recent result
B4133	RD-19	RD-19_081403_01	8260B	Trichloroethene	0.26	ug/L	U	8/14/2003 11:21:00 AM	Primary Sample	IMH0740	Del Mar	1785783.8526	268204.7221	No	Analysis is not within 3 years of the most recent result
B4133	RD-19	RD-19_081403_01	8260B	Trichlorofluoromethane	0.34	ug/L	U	8/14/2003 11:21:00 AM	Primary Sample	IMH0740	Del Mar	1785783.8526	268204.7221	No	Analysis is not within 3 years of the most recent result
B4133	RD-19	RD-19_081403_01	8260B	1,1,2-Trichloro-1,2,2-trifluoroethane	1.2	ug/L	U	8/14/2003 11:21:00 AM	Primary Sample	IMH0740	Del Mar	1785783.8526	268204.7221	No	Analysis is not within 3 years of the most recent result
B4133	RD-19	RD-19_081403_01	8260B	Vinyl chloride	0.26	ug/L	U	8/14/2003 11:21:00 AM	Primary Sample	IMH0740	Del Mar	1785783.8526	268204.7221	No	Analysis is not within 3 years of the most recent result
B4133	RD-19	RD-19_121003_01	8260B	1,1,1-Trichloroethane	0.3	ug/L	U	12/10/2003 9:00:00 AM	Primary Sample	IML0840	Del Mar	1785783.8526	268204.7221	No	Analysis is not within 3 years of the most recent result
B4133	RD-19	RD-19_121003_01	8260B	1,1,2,2-Tetrachloroethane	0.24	ug/L	U	12/10/2003 9:00:00 AM	Primary Sample	IML0840	Del Mar	1785783.8526	268204.7221	No	Analysis is not within 3 years of the most recent result
B4133	RD-19	RD-19_121003_01	8260B	1,1,2-Trichloroethane	0.3	ug/L	U	12/10/2003 9:00:00 AM	Primary Sample	IML0840	Del Mar	1785783.8526	268204.7221	No	Analysis is not within 3 years of the most recent result
B4133	RD-19	RD-19_121003_01	8260B	1,1-Dichloroethane	0.27	ug/L	U	12/10/2003 9:00:00 AM	Primary Sample	IML0840	Del Mar	1785783.8526	268204.7221	No	Analysis is not within 3 years of the most recent result
B4133	RD-19	RD-19_121003_01	8260B	1,1-Dichloroethene	0.32	ug/L	U	12/10/2003 9:00:00 AM	Primary Sample	IML0840	Del Mar	1785783.8526	268204.7221	No	Analysis is not within 3 years of the most recent result
B4133	RD-19	RD-19_121003_01	8260B	1,2-Dichlorobenzene	0.32	ug/L	U	12/10/2003 9:00:00 AM	Primary Sample	IML0840	Del Mar	1785783.8526	268204.7221	No	Analysis is not within 3 years of the most recent result
B4133	RD-19	RD-19_121003_01	8260B	1,2-Dichloroethane	0.28	ug/L	U	12/10/2003 9:00:00 AM	Primary Sample	IML0840	Del Mar	1785783.8526	268204.7221	No	Analysis is not within 3 years of the most recent result
B4133	RD-19	RD-19_121003_01	8260B	1,2-Dichloropropane	0.35	ug/L	U	12/10/2003 9:00:00 AM	Primary Sample	IML0840	Del Mar	1785783.8526	268204.7221	No	Analysis is not within 3 years of the most recent result
B4133	RD-19	RD-19_121003_01	8260B	1,3-Dichlorobenzene	0.35	ug/L	U	12/10/2003 9:00:00 AM	Primary Sample	IML0840	Del Mar	1785783.8526	268204.7221	No	Analysis is not within 3 years of the most recent result
B4133	RD-19	RD-19_121003_01	8260B	1,4-Dichlorobenzene	0.37	ug/L	U	12/10/2003 9:00:00 AM	Primary Sample	IML0840	Del Mar	1785783.8526	268204.7221	No	Analysis is not within 3 years of the most recent result
B4133	RD-19	RD-19_121003_01	8260B	Methyl ethyl ketone	3.8	ug/L	U	12/10/2003 9:00:00 AM	Primary Sample	IML0840	Del Mar	1785783.8526	268204.7221	No	Analysis is not within 3 years of the most recent result
B4133	RD-19	RD-19_121003_01	8260B	2-Hexanone	2.6	ug/L	U	12/10/2003 9:00:00 AM	Primary Sample	IML0840	Del Mar	1785783.8526	268204.7221	No	Analysis is not within 3 years of the most recent result
B4133	RD-19	RD-19_121003_01	8260B	Methyl isobutyl ketone (MIBK)	2.5	ug/L	U	12/10/2003 9:00:00 AM	Primary Sample	IML0840	Del Mar	1785783.8526	268204.7221	No	Analysis is not within 3 years of the most recent result
B4133	RD-19	RD-19_121003_01	8260B	Acetone	4.5	ug/L	U	12/10/2003 9:00:00 AM	Primary Sample	IML0840	Del Mar	1785783.8526	268204.7221	No	Analysis is not within 3 years of the most recent result
B4133	RD-19	RD-19_121003_01	8260B	Benzene	0.28	ug/L	U	12/10/2003 9:00:00 AM	Primary Sample	IML0840	Del Mar	1785783.8526	268204.7221	No	Analysis is not within 3 years of the most recent result
B4133	RD-19	RD-19_121003_01	8260B	Bromodichloromethane	0.3	ug/L	U	12/10/2003 9:00:00 AM	Primary Sample	IML0840	Del Mar	1785783.8526	268204.7221	No	Analysis is not within 3 years of the most recent result
B4133	RD-19	RD-19_121003_01	8260B	Bromoform	0.32	ug/L	U	12/10/2003 9:00:00 AM	Primary Sample	IML0840	Del Mar	1785783.8526	268204.7221	No	Analysis is not within 3 years of the most recent result
B4133	RD-19	RD-19_121003_01	8260B	Bromomethane	0.34	ug/L	U	12/10/2003 9:00:00 AM	Primary Sample	IML0840	Del Mar	1785783.8526	268204.7221	No	Analysis is not within 3 years of the most recent result
B4133	RD-19	RD-19_121003_01	8260B	Carbon Disulfide	0.48	ug/L	U	12/10/2003 9:00:00 AM	Primary Sample	IML0840	Del Mar	1785783.8526	268204.7221	No	Analysis is not within 3 years of the most recent result
B4133	RD-19	RD-19_121003_01	8260B	Carbon Tetrachloride	0.28	ug/L	U	12/10/2003 9:00:00 AM	Primary Sample	IML0840	Del Mar	1785783.8526	268204.7221	No	Analysis is not within 3 years of the most recent result
B4133	RD-19	RD-19_121003_01	8260B	Chlorobenzene	0.36	ug/L	U	12/10/2003 9:00:00 AM	Primary Sample	IML0840	Del Mar	1785783.8526	268204.7221	No	Analysis is not within 3 years of the most recent result
B4133	RD-19	RD-19_121003_01	8260B	Chloroethane	0.33	ug/L	U	12/10/2003 9:00:00 AM	Primary Sample	IML0840	Del Mar	1785783.8526	268204.7221	No	Analysis is not within 3 years of the most recent result
B4133	RD-19	RD-19_121003_01	8260B	Chloroform	0.33	ug/L	U	12/10/2003 9:00:00 AM	Primary Sample	IML0840	Del Mar	1785783.8526	268204.7221	No	Analysis is not within 3 years of the most recent result
B4133	RD-19	RD-19_121003_01	8260B	Chloromethane	0.3	ug/L	U	12/10/2003 9:00:00 AM	Primary Sample	IML0840	Del Mar	1785783.8526	268204.7221	No	Analysis is not within 3 years of the most recent result
B4133	RD-19	RD-19_121003_01	8260B	cis-1,2-Dichloroethene	0.32	ug/L	U	12/10/2003 9:00:00 AM	Primary Sample	IML0840	Del Mar	1785783.8526	268204.7221	No	Analysis is not within 3 years of the most recent result
B4133	RD-19	RD-19_121003_01	8260B	cis-1,3-Dichloropropene	0.22	ug/L	U	12/10/2003 9:00:00 AM	Primary Sample	IML0840	Del Mar	1785783.8526	268204.7221	No	Analysis is not within 3 years of the most recent result
B4133	RD-19	RD-19_121003_01	8260B	Dibromochloromethane	0.28	ug/L	U	12/10/2003 9:00:00 AM	Primary Sample	IML0840	Del Mar	1785783.8526	268204.7221	No	Analysis is not within 3 years of the most recent result
B4133	RD-19	RD-19_121003_01	8260B	Ethylbenzene	0.25	ug/L	U	12/10/2003 9:00:00 AM	Primary Sample	IML0840	Del Mar	1785783.8526	268204.7221	No	Analysis is not within 3 years of the most recent result
B4133	RD-19	RD-19_121003_01	8260B	m-Xylene & p-Xylene	0.52	ug/L	U	12/10/2003 9:00:00 AM	Primary Sample	IML0840	Del Mar	1785783.8526	268204.7221	No	Analysis is not within 3 years of the most recent result
B4133	RD-19	RD-19_121003_01	8260B	Methylene chloride	0.48	ug/L	U	12/10/2003 9:00:00 AM	Primary Sample	IML0840	Del Mar	1785783.8526	268204.7221	No	Analysis is not within 3 years of the most recent result
B4133	RD-19	RD-19_121003_01	8260B	o-Xylene	0.24	ug/L	U	12/10/2003 9:00:00 AM	Primary Sample	IML0840	Del Mar	1785783.8526	268204.7221	No	Analysis is not within 3 years of the most recent result
B4133	RD-19	RD-19_121003_01	8260B	Tetrachloroethene	0.32	ug/L	U	12/10/2003 9:00:00 AM	Primary Sample	IML0840	Del Mar	1785783.8526	268204.7221	No	Analysis is not within 3 years of the most recent result
B4133	RD-19	RD-19_121003_01	8260B	Toluene	0.36	ug/L	U	12/10/2003 9:00:00 AM	Primary Sample	IML0840	Del Mar	1785783.8526	268204.7221	No	Analysis is not within 3 years of the most recent result
B4133	RD-19	RD-19_121003_01	8260B	trans-1,2-Dichloroethene	0.27	ug/L	U	12/10/2003 9:00:00 AM	Primary Sample	IML0840	Del Mar	1785783.8526	268204.7221	No	Analysis is not within 3 years of the most recent result
B4133	RD-19	RD-19_121003_01	8260B	trans-1,3-Dichloropropene	0.24	ug/L	U	12/10/2003 9:00:00 AM	Primary Sample	IML0840	Del Mar	1785783.8526	268204.7221	No	Analysis is not within 3 years of the most recent result
B4133	RD-19	RD-19_121003_01	8260B	Trichloroethene	0.26	ug/L	U	12/10/2003 9:00:00 AM	Primary Sample	IML0840	Del Mar	1785783.8526	268204.7221	No	Analysis is not within 3 years of the most recent result
B4133	RD-19	RD-19_121003_01	8260B	Trichlorofluoromethane	0.34	ug/L	U	12/10/2003 9:00:00 AM	Primary Sample	IML0840	Del Mar	1785783.8526	268204.7221	No	Analysis is not within 3 years of the most recent result
B4133	RD-19	RD-19_121003_01	8260B	1,1,2-Trichloro-1,2,2-trifluoroethane	1.2	ug/L	U	12/10/2003 9:00:00 AM	Primary Sample	IML0840	Del Mar	1785783.8526	268204.7221	No	Analysis is not within 3 years of the most recent result
B4133	RD-19	RD-19_121003_01	8260B	Vinyl chloride	0.26	ug/L	U	12/10/2003 9:00:00 AM	Primary Sample	IML0840	Del Mar	1785783.8526	268204.7221	No	Analysis is not within 3 years of the most recent result
B4133	RD-19	RD-19_021704_01	314.0	Perchlorate	0.8	ug/L	U	2/17/2004 12:15:00 PM	Primary Sample	INB0950	Del Mar	1785783.8526	268204.7221	No	VOCs only for Indirect Pathway
B4133	RD-19	RD-19_021704_01	8260B	1,1,1-Trichloroethane	0.3	ug/L	U	2/17/2004 12:15:00 PM	Primary Sample	INB0950	Del Mar	1785783.8526	268204.7221	No	Analysis is not within 3 years of the most recent result
B4133	RD-19	RD-19_021704_01	8260B	1,1,2,2-Tetrachloroethane	0.24	ug/L	U	2/17/2004 12:15:00 PM	Primary Sample	INB0950	Del Mar	1785783.8526	268204.7221	No	Analysis is not within 3 years of the most recent result
B4133	RD-19	RD-19_021704_01	8260B	1,1,2-Trichloroethane	0.3	ug/L	U	2/17/2004 12:15:00 PM	Primary Sample	INB0950	Del Mar	1785783.8526	268204.7221	No	Analysis is not within 3 years of the most recent result
B4133	RD-19	RD-19_021704_01	8260B	1,1-Dichloroethane	0.27	ug/L	U	2/17/2004 12:15:00 PM	Primary Sample	INB0950	Del Mar	1785783.8526	268204.7221	No	Analysis is not within 3 years of the most recent result
B4133	RD-19	RD-19_021704_01	8260B	1,1-Dichloroethene	0.32	ug/L	U	2/17/2004 12:15:00 PM	Primary Sample	INB0950	Del Mar	1785783.8526	268204.7221	No	Analysis is not within 3 years of the most recent result
B4133	RD-19	RD-19_021704_01	8260B	1,2-Dichlorobenzene	0.32	ug/L	U	2/17/2004 12:15:00 PM	Primary Sample	INB0950	Del Mar	1785783.8526	268204.7221	No	Analysis is not within 3 years of the most recent result
B4133	RD-19	RD-19_021704_01	8260B	1,2-Dichloroethane	0.28	ug/L	U	2/17/2004 12:15:00 PM	Primary Sample	INB0950	Del Mar	1785783.8526	268204.7221	No	Analysis is not within 3 years of the most recent result
B4133	RD-19	RD-19_021704_01	8260B	1,2-Dichloropropane	0.35	ug/L	U	2/17/2004 12:15:00 PM	Primary Sample	INB0950	Del Mar	1785783.8526	268204.7221	No	Analysis is not within 3 years of the most recent result
B4133	RD-19	RD-19_021704_01	8260B	1,3-Dichlorobenzene	0.35	ug/L	U	2/17/2004 12:15:00 PM	Primary Sample	INB0950	Del Mar	1785783.8526	268204.7221	No	Analysis is not within 3 years of the most recent result
B4133	RD-19	RD-19_021704_01	8260B	1,4-Dichlorobenzene	0.37	ug/L	U	2/17/2004 12:15:00 PM	Primary Sample	INB0950	Del Mar	1785783.8526	268204.7221	No	Analysis is not within 3 years of the most recent result
B4133	RD-19	RD-19_021704_01	8260B	Methyl ethyl ketone	3.8	ug/L	U	2/17/2004 12:15:00 PM	Primary Sample	INB0950	Del Mar	1785783.8526	268204.7221	No	Analysis is not within 3 years of the most recent result
B4133	RD-19	RD-19_021704_01	8260B	2-Hexanone	2.6	ug/L	U	2/17/2004 12:15:00 PM	Primary Sample	INB0950	Del Mar	1785783.8526	268204.7221	No	Analysis is not within 3 years of the most recent result
B4133	RD-19	RD-19_021704_01	8260B	Methyl isobutyl ketone (MIBK)	2.5	ug/L	U	2/17/2004 12:15:00 PM	Primary Sample	INB0950	Del Mar	1785783.8526	268204.7221	No	Analysis is not within 3 years of the most recent result
B4133	RD-19	RD-19_021704_01	8260B	Acetone	4.5	ug/L	U	2/17/2004 12:15:00 PM	Primary Sample	INB0950	Del Mar	1785783.8526	268204.7221	No	Analysis is not within 3 years of the most recent result
B4133	RD-19	RD-19_021704_01	8260B	Benzene	0.28	ug/L	U	2/17/2004 12:15:00 PM	Primary Sample	INB0950	Del Mar	1785783.8526	268204.7221	No	Analysis is not within 3 years of the most recent result
B4133	RD-19	RD-19_021704_01	8260B	Bromodichloromethane	0.3	ug/L	U	2/17/2004 12:15:00 PM	Primary Sample	INB0950	Del Mar	1785783.8526	268204.7221	No	Analysis is not within 3 years of the most recent result
B4133	RD-19	RD-19_021704_01	8260B	Bromoform	0.32	ug/L	U	2/17/2004 12:15:00 PM	Primary Sample	INB0950	Del Mar	1785783.8526	268204.7221	No	Analysis is not within 3 years of the most recent result
B4133	RD-19	RD-19_021704_01	8260B	Bromomethane	0.34	ug/L	U	2/17/2004 12:15:00 PM	Primary Sample	INB0950	Del Mar	1785783.8526	268204.7221	No	Analysis is not within 3 years of the most recent result
B4133	RD-19	RD-19_021704_01	8260B	Carbon Disulfide	0.48	ug/L	U	2/17/2004 12:15:00 PM	Primary Sample	INB0950	Del Mar	1785783.8526	268204.7221	No	Analysis is not within 3 years of the most recent result
B4133	RD-19	RD-19_021704_01	8260B	Carbon Tetrachloride	0.28	ug/L	U	2/17/2004 12:15:00 PM	Primary Sample	INB0950	Del Mar	1785783.8526	268204.7221	No	Analysis is not within 3 years of the most recent result
B4133	RD-19	RD-19_021704_01	8260B	Chlorobenzene	0.36	ug/L	U	2/17/2004 12:15:00 PM	Primary Sample	INB0950	Del Mar	1785783.8526	268204.7221	No	Analysis is not within 3 years of the most recent result
B4133	RD-19	RD-19_021704_01	8260B	Chloroethane	0.33	ug/L	U	2/17/2004 12:15:00 PM	Primary Sample	INB0950	Del Mar	1785783.8526	268204.7221	No	Analysis is not within 3 years of the most recent result
B4133	RD-19	RD-19_021704_01	8260B	Chloroform	0.33	ug/L	U	2/17/2004 12:15:00 PM	Primary Sample	INB0950	Del Mar	1785783.8526	268204.7221	No	Analysis is not within 3 years of the most recent result
B4133	RD-19	RD-19_021704_01	8260B	Chloromethane	0.3	ug/L	U	2/17/2004 12:15:00 PM	Primary Sample	INB0950	Del Mar	1785783.8526	268204.7221	No	Analysis is not within 3 years of the most recent result
B4133	RD-19	RD-19_021704_01	8260B	cis-1,2-Dichloroethene	0.32	ug/L	U	2/17/2004 12:15:00 PM	Primary Sample	INB0950	Del Mar	1785783.8526	268204.7221	No	Analysis is not within 3 years of the most recent result
B4133	RD-19	RD-19_021704_01	8260B	cis-1,3-Dichloropropene	0.22	ug/L	U	2/17/2004 12:15:00 PM	Primary Sample	INB0950	Del Mar	1785783.8526	268204.7221	No	Analysis is not within 3 years of the most recent result
B4133	RD-19	RD-19_021704_01	8260B	Dibromochloromethane	0.28	ug/L	U	2/17/2004 12:15:00 PM	Primary Sample	INB0950	Del Mar	1785783.8526	268204.7221	No	Analysis is not within 3 years of the most recent result

RFI Site	Well ID	Sample ID	Analytical Method	Analyte	Result	Units	Qualifier Code	Collection Date	Sample Type	Sample Delivery Group	Analytical Laboratory	Easting	Northing	Included in Risk Assessment	Rationale for Risk Exclusion
B4133	RD-19	RD-19_021704_01	8260B	Ethylbenzene	0.25	ug/L	U	2/17/2004 12:15:00 PM	Primary Sample	INB0950	Del Mar	1785783.8526	268204.7221	No	Analysis is not within 3 years of the most recent result
B4133	RD-19	RD-19_021704_01	8260B	m-Xylene & p-Xylene	0.52	ug/L	U	2/17/2004 12:15:00 PM	Primary Sample	INB0950	Del Mar	1785783.8526	268204.7221	No	Analysis is not within 3 years of the most recent result
B4133	RD-19	RD-19_021704_01	8260B	Methylene chloride	0.48	ug/L	U	2/17/2004 12:15:00 PM	Primary Sample	INB0950	Del Mar	1785783.8526	268204.7221	No	Analysis is not within 3 years of the most recent result
B4133	RD-19	RD-19_021704_01	8260B	o-Xylene	0.24	ug/L	U	2/17/2004 12:15:00 PM	Primary Sample	INB0950	Del Mar	1785783.8526	268204.7221	No	Analysis is not within 3 years of the most recent result
B4133	RD-19	RD-19_021704_01	8260B	Tetrachloroethene	0.32	ug/L	U	2/17/2004 12:15:00 PM	Primary Sample	INB0950	Del Mar	1785783.8526	268204.7221	No	Analysis is not within 3 years of the most recent result
B4133	RD-19	RD-19_021704_01	8260B	Toluene	0.36	ug/L	U	2/17/2004 12:15:00 PM	Primary Sample	INB0950	Del Mar	1785783.8526	268204.7221	No	Analysis is not within 3 years of the most recent result
B4133	RD-19	RD-19_021704_01	8260B	trans-1,2-Dichloroethene	0.27	ug/L	U	2/17/2004 12:15:00 PM	Primary Sample	INB0950	Del Mar	1785783.8526	268204.7221	No	Analysis is not within 3 years of the most recent result
B4133	RD-19	RD-19_021704_01	8260B	trans-1,3-Dichloropropene	0.24	ug/L	U	2/17/2004 12:15:00 PM	Primary Sample	INB0950	Del Mar	1785783.8526	268204.7221	No	Analysis is not within 3 years of the most recent result
B4133	RD-19	RD-19_021704_01	8260B	Trichloroethene	0.26	ug/L	U	2/17/2004 12:15:00 PM	Primary Sample	INB0950	Del Mar	1785783.8526	268204.7221	No	Analysis is not within 3 years of the most recent result
B4133	RD-19	RD-19_021704_01	8260B	Trichlorofluoromethane	0.34	ug/L	U	2/17/2004 12:15:00 PM	Primary Sample	INB0950	Del Mar	1785783.8526	268204.7221	No	Analysis is not within 3 years of the most recent result
B4133	RD-19	RD-19_021704_01	8260B	1,1,2-Trichloro-1,2,2-trifluoroethane	1.2	ug/L	U	2/17/2004 12:15:00 PM	Primary Sample	INB0950	Del Mar	1785783.8526	268204.7221	No	Analysis is not within 3 years of the most recent result
B4133	RD-19	RD-19_021704_01	8260B	Vinyl chloride	0.26	ug/L	U	2/17/2004 12:15:00 PM	Primary Sample	INB0950	Del Mar	1785783.8526	268204.7221	No	Analysis is not within 3 years of the most recent result
B4133	RD-19	RD-19_082504_01_D	8260B	1,1,1-Trichloroethane	0.3	ug/L	U	8/25/2004	Primary Sample	INH1514	Del Mar	1785783.8526	268204.7221	No	Analysis is not within 3 years of the most recent result
B4133	RD-19	RD-19_082504_01_D	8260B	1,1,2,2-Tetrachloroethane	0.24	ug/L	U	8/25/2004	Primary Sample	INH1514	Del Mar	1785783.8526	268204.7221	No	Analysis is not within 3 years of the most recent result
B4133	RD-19	RD-19_082504_01_D	8260B	1,1,2-Trichloroethane	0.3	ug/L	U	8/25/2004	Primary Sample	INH1514	Del Mar	1785783.8526	268204.7221	No	Analysis is not within 3 years of the most recent result
B4133	RD-19	RD-19_082504_01_D	8260B	1,1-Dichloroethane	0.27	ug/L	U	8/25/2004	Primary Sample	INH1514	Del Mar	1785783.8526	268204.7221	No	Analysis is not within 3 years of the most recent result
B4133	RD-19	RD-19_082504_01_D	8260B	1,1-Dichloroethene	0.32	ug/L	U	8/25/2004	Primary Sample	INH1514	Del Mar	1785783.8526	268204.7221	No	Analysis is not within 3 years of the most recent result
B4133	RD-19	RD-19_082504_01_D	8260B	1,2-Dichlorobenzene	0.32	ug/L	U	8/25/2004	Primary Sample	INH1514	Del Mar	1785783.8526	268204.7221	No	Analysis is not within 3 years of the most recent result
B4133	RD-19	RD-19_082504_01_D	8260B	1,2-Dichloroethane	0.28	ug/L	U	8/25/2004	Primary Sample	INH1514	Del Mar	1785783.8526	268204.7221	No	Analysis is not within 3 years of the most recent result
B4133	RD-19	RD-19_082504_01_D	8260B	1,2-Dichloropropane	0.35	ug/L	U	8/25/2004	Primary Sample	INH1514	Del Mar	1785783.8526	268204.7221	No	Analysis is not within 3 years of the most recent result
B4133	RD-19	RD-19_082504_01_D	8260B	1,3-Dichlorobenzene	0.35	ug/L	U	8/25/2004	Primary Sample	INH1514	Del Mar	1785783.8526	268204.7221	No	Analysis is not within 3 years of the most recent result
B4133	RD-19	RD-19_082504_01_D	8260B	1,4-Dichlorobenzene	0.37	ug/L	U	8/25/2004	Primary Sample	INH1514	Del Mar	1785783.8526	268204.7221	No	Analysis is not within 3 years of the most recent result
B4133	RD-19	RD-19_082504_01_D	8260B	Methyl ethyl ketone	3.8	ug/L	U	8/25/2004	Primary Sample	INH1514	Del Mar	1785783.8526	268204.7221	No	Analysis is not within 3 years of the most recent result
B4133	RD-19	RD-19_082504_01_D	8260B	2-Hexanone	2.6	ug/L	U	8/25/2004	Primary Sample	INH1514	Del Mar	1785783.8526	268204.7221	No	Analysis is not within 3 years of the most recent result
B4133	RD-19	RD-19_082504_01_D	8260B	Methyl isobutyl ketone (MIBK)	2.5	ug/L	U	8/25/2004	Primary Sample	INH1514	Del Mar	1785783.8526	268204.7221	No	Analysis is not within 3 years of the most recent result
B4133	RD-19	RD-19_082504_01_D	8260B	Acetone	13	ug/L	QC	8/25/2004	Primary Sample	INH1514	Del Mar	1785783.8526	268204.7221	No	Analysis is not within 3 years of the most recent result
B4133	RD-19	RD-19_082504_01_D	8260B	Benzene	0.28	ug/L	U	8/25/2004	Primary Sample	INH1514	Del Mar	1785783.8526	268204.7221	No	Analysis is not within 3 years of the most recent result
B4133	RD-19	RD-19_082504_01_D	8260B	Bromodichloromethane	0.3	ug/L	U	8/25/2004	Primary Sample	INH1514	Del Mar	1785783.8526	268204.7221	No	Analysis is not within 3 years of the most recent result
B4133	RD-19	RD-19_082504_01_D	8260B	Bromoform	0.32	ug/L	U	8/25/2004	Primary Sample	INH1514	Del Mar	1785783.8526	268204.7221	No	Analysis is not within 3 years of the most recent result
B4133	RD-19	RD-19_082504_01_D	8260B	Bromomethane	0.34	ug/L	U	8/25/2004	Primary Sample	INH1514	Del Mar	1785783.8526	268204.7221	No	Analysis is not within 3 years of the most recent result
B4133	RD-19	RD-19_082504_01_D	8260B	Carbon Disulfide	0.48	ug/L	U	8/25/2004	Primary Sample	INH1514	Del Mar	1785783.8526	268204.7221	No	Analysis is not within 3 years of the most recent result
B4133	RD-19	RD-19_082504_01_D	8260B	Carbon Tetrachloride	0.28	ug/L	U	8/25/2004	Primary Sample	INH1514	Del Mar	1785783.8526	268204.7221	No	Analysis is not within 3 years of the most recent result
B4133	RD-19	RD-19_082504_01_D	8260B	Chlorobenzene	0.36	ug/L	U	8/25/2004	Primary Sample	INH1514	Del Mar	1785783.8526	268204.7221	No	Analysis is not within 3 years of the most recent result
B4133	RD-19	RD-19_082504_01_D	8260B	Chloroethane	0.33	ug/L	U	8/25/2004	Primary Sample	INH1514	Del Mar	1785783.8526	268204.7221	No	Analysis is not within 3 years of the most recent result
B4133	RD-19	RD-19_082504_01_D	8260B	Chloroform	0.33	ug/L	U	8/25/2004	Primary Sample	INH1514	Del Mar	1785783.8526	268204.7221	No	Analysis is not within 3 years of the most recent result
B4133	RD-19	RD-19_082504_01_D	8260B	Chloromethane	0.3	ug/L	U	8/25/2004	Primary Sample	INH1514	Del Mar	1785783.8526	268204.7221	No	Analysis is not within 3 years of the most recent result
B4133	RD-19	RD-19_082504_01_D	8260B	cis-1,2-Dichloroethene	0.32	ug/L	U	8/25/2004	Primary Sample	INH1514	Del Mar	1785783.8526	268204.7221	No	Analysis is not within 3 years of the most recent result
B4133	RD-19	RD-19_082504_01_D	8260B	cis-1,3-Dichloropropene	0.22	ug/L	U	8/25/2004	Primary Sample	INH1514	Del Mar	1785783.8526	268204.7221	No	Analysis is not within 3 years of the most recent result
B4133	RD-19	RD-19_082504_01_D	8260B	Dibromochloromethane	0.28	ug/L	U	8/25/2004	Primary Sample	INH1514	Del Mar	1785783.8526	268204.7221	No	Analysis is not within 3 years of the most recent result
B4133	RD-19	RD-19_082504_01_D	8260B	Ethylbenzene	0.25	ug/L	U	8/25/2004	Primary Sample	INH1514	Del Mar	1785783.8526	268204.7221	No	Analysis is not within 3 years of the most recent result
B4133	RD-19	RD-19_082504_01_D	8260B	m-Xylene & p-Xylene	0.52	ug/L	U	8/25/2004	Primary Sample	INH1514	Del Mar	1785783.8526	268204.7221	No	Analysis is not within 3 years of the most recent result
B4133	RD-19	RD-19_082504_01_D	8260B	Methylene chloride	0.48	ug/L	U	8/25/2004	Primary Sample	INH1514	Del Mar	1785783.8526	268204.7221	No	Analysis is not within 3 years of the most recent result
B4133	RD-19	RD-19_082504_01_D	8260B	o-Xylene	0.24	ug/L	U	8/25/2004	Primary Sample	INH1514	Del Mar	1785783.8526	268204.7221	No	Analysis is not within 3 years of the most recent result
B4133	RD-19	RD-19_082504_01_D	8260B	Tetrachloroethene	0.32	ug/L	U	8/25/2004	Primary Sample	INH1514	Del Mar	1785783.8526	268204.7221	No	Analysis is not within 3 years of the most recent result
B4133	RD-19	RD-19_082504_01_D	8260B	Toluene	0.36	ug/L	U	8/25/2004	Primary Sample	INH1514	Del Mar	1785783.8526	268204.7221	No	Analysis is not within 3 years of the most recent result
B4133	RD-19	RD-19_082504_01_D	8260B	trans-1,2-Dichloroethene	0.27	ug/L	U	8/25/2004	Primary Sample	INH1514	Del Mar	1785783.8526	268204.7221	No	Analysis is not within 3 years of the most recent result
B4133	RD-19	RD-19_082504_01_D	8260B	trans-1,3-Dichloropropene	0.24	ug/L	U	8/25/2004	Primary Sample	INH1514	Del Mar	1785783.8526	268204.7221	No	Analysis is not within 3 years of the most recent result
B4133	RD-19	RD-19_082504_01_D	8260B	Trichloroethene	0.26	ug/L	U	8/25/2004	Primary Sample	INH1514	Del Mar	1785783.8526	268204.7221	No	Analysis is not within 3 years of the most recent result
B4133	RD-19	RD-19_082504_01_D	8260B	Trichlorofluoromethane	0.34	ug/L	U	8/25/2004	Primary Sample	INH1514	Del Mar	1785783.8526	268204.7221	No	Analysis is not within 3 years of the most recent result
B4133	RD-19	RD-19_082504_01_D	8260B	1,1,2-Trichloro-1,2,2-trifluoroethane	1.2	ug/L	U	8/25/2004	Primary Sample	INH1514	Del Mar	1785783.8526	268204.7221	No	Analysis is not within 3 years of the most recent result
B4133	RD-19	RD-19_082504_01_D	8260B	Vinyl chloride	0.26	ug/L	U	8/25/2004	Primary Sample	INH1514	Del Mar	1785783.8526	268204.7221	No	Analysis is not within 3 years of the most recent result
B4133	RD-19	RD-19_111704_01_D	8260B	1,1,1-Trichloroethane	0.3	ug/L	U	11/17/2004 1:21:00 PM	Primary Sample	INK1301	Del Mar	1785783.8526	268204.7221	No	Analysis is not within 3 years of the most recent result
B4133	RD-19	RD-19_111704_01_D	8260B	1,1,2,2-Tetrachloroethane	0.24	ug/L	U	11/17/2004 1:21:00 PM	Primary Sample	INK1301	Del Mar	1785783.8526	268204.7221	No	Analysis is not within 3 years of the most recent result
B4133	RD-19	RD-19_111704_01_D	8260B	1,1,2-Trichloroethane	0.3	ug/L	U	11/17/2004 1:21:00 PM	Primary Sample	INK1301	Del Mar	1785783.8526	268204.7221	No	Analysis is not within 3 years of the most recent result
B4133	RD-19	RD-19_111704_01_D	8260B	1,1-Dichloroethane	0.27	ug/L	U	11/17/2004 1:21:00 PM	Primary Sample	INK1301	Del Mar	1785783.8526	268204.7221	No	Analysis is not within 3 years of the most recent result
B4133	RD-19	RD-19_111704_01_D	8260B	1,1-Dichloroethene	0.32	ug/L	U	11/17/2004 1:21:00 PM	Primary Sample	INK1301	Del Mar	1785783.8526	268204.7221	No	Analysis is not within 3 years of the most recent result
B4133	RD-19	RD-19_111704_01_D	8260B	1,2-Dichlorobenzene	0.32	ug/L	U	11/17/2004 1:21:00 PM	Primary Sample	INK1301	Del Mar	1785783.8526	268204.7221	No	Analysis is not within 3 years of the most recent result
B4133	RD-19	RD-19_111704_01_D	8260B	1,2-Dichloroethane	0.28	ug/L	U	11/17/2004 1:21:00 PM	Primary Sample	INK1301	Del Mar	1785783.8526	268204.7221	No	Analysis is not within 3 years of the most recent result
B4133	RD-19	RD-19_111704_01_D	8260B	1,2-Dichloropropane	0.35	ug/L	U	11/17/2004 1:21:00 PM	Primary Sample	INK1301	Del Mar	1785783.8526	268204.7221	No	Analysis is not within 3 years of the most recent result
B4133	RD-19	RD-19_111704_01_D	8260B	1,3-Dichlorobenzene	0.35	ug/L	U	11/17/2004 1:21:00 PM	Primary Sample	INK1301	Del Mar	1785783.8526	268204.7221	No	Analysis is not within 3 years of the most recent result
B4133	RD-19	RD-19_111704_01_D	8260B	1,4-Dichlorobenzene	0.37	ug/L	U	11/17/2004 1:21:00 PM	Primary Sample	INK1301	Del Mar	1785783.8526	268204.7221	No	Analysis is not within 3 years of the most recent result
B4133	RD-19	RD-19_111704_01_D	8260B	Methyl ethyl ketone	3.8	ug/L	U	11/17/2004 1:21:00 PM	Primary Sample	INK1301	Del Mar	1785783.8526	268204.7221	No	Analysis is not within 3 years of the most recent result
B4133	RD-19	RD-19_111704_01_D	8260B	2-Hexanone	2.6	ug/L	U	11/17/2004 1:21:00 PM	Primary Sample	INK1301	Del Mar	1785783.8526	268204.7221	No	Analysis is not within 3 years of the most recent result
B4133	RD-19	RD-19_111704_01_D	8260B	Methyl isobutyl ketone (MIBK)	2.5	ug/L	U	11/17/2004 1:21:00 PM	Primary Sample	INK1301	Del Mar	1785783.8526	268204.7221	No	Analysis is not within 3 years of the most recent result
B4133	RD-19	RD-19_111704_01_D	8260B	Acetone	4.5	ug/L	U	11/17/2004 1:21:00 PM	Primary Sample	INK1301	Del Mar	1785783.8526	268204.7221	No	Analysis is not within 3 years of the most recent result
B4133	RD-19	RD-19_111704_01_D	8260B	Benzene	0.28	ug/L	U	11/17/2004 1:21:00 PM	Primary Sample	INK1301	Del Mar	1785783.8526	268204.7221	No	Analysis is not within 3 years of the most recent result
B4133	RD-19	RD-19_111704_01_D	8260B	Bromodichloromethane	0.3	ug/L	U	11/17/2004 1:21:00 PM	Primary Sample	INK1301	Del Mar	1785783.8526	268204.7221	No	Analysis is not within 3 years of the most recent result
B4133	RD-19	RD-19_111704_01_D	8260B	Bromoform	0.32	ug/L	U	11/17/2004 1:21:00 PM	Primary Sample	INK1301	Del Mar	1785783.8526	268204.7221	No	Analysis is not within 3 years of the most recent result
B4133	RD-19	RD-19_111704_01_D	8260B	Bromomethane	0.34	ug/L	U	11/17/2004 1:21:00 PM	Primary Sample	INK1301	Del Mar	1785783.8526	268204.7221	No	Analysis is not within 3 years of the most recent result
B4133	RD-19	RD-19_111704_01_D	8260B	Carbon Disulfide	0.48	ug/L	U	11/17/2004 1:21:00 PM	Primary Sample	INK1301	Del Mar	1785783.8526	268204.7221	No	Analysis is not within 3 years of the most recent result
B4133	RD-19	RD-19_111704_01_D	8260B	Carbon Tetrachloride	0.28	ug/L	U	11/17/2004 1:21:00 PM	Primary Sample	INK1301	Del Mar	1785783.8526	268204.7221	No	Analysis is not within 3 years of the most recent result
B4133	RD-19	RD-19_111704_01_D	8260B	Chlorobenzene	0.36	ug/L	U	11/17/2004 1:21:00 PM	Primary Sample	INK1301	Del Mar	1785783.8526	268204.7221	No	Analysis is not within 3 years of the most recent result
B4133	RD-19	RD-19_111704_01_D	8260B	Chloroethane	0.33	ug/L	U	11/17/2004 1:21:00 PM	Primary Sample	INK1301	Del Mar	1785783.8526	268204.7221	No	Analysis is not within 3 years of the most recent result
B4133	RD-19	RD-19_111704_01_D	8260B	Chloroform	0.33	ug/L	U	11/17/2004 1:21:00 PM	Primary Sample	INK1301	Del Mar	1785783.8526	268204.7221	No	Analysis is not within 3 years of the most recent result

RFI Site	Well ID	Sample ID	Analytical Method	Analyte	Result	Units	Qualifier Code	Collection Date	Sample Type	Sample Delivery Group	Analytical Laboratory	Easting	Northing	Included in Risk Assessment	Rationale for Risk Exclusion
B4133	RD-19	RD-19_111704_01_D	8260B	Chloromethane	0.3	ug/L	U	11/17/2004 1:21:00 PM	Primary Sample	INK1301	Del Mar	1785783.8526	268204.7221	No	Analysis is not within 3 years of the most recent result
B4133	RD-19	RD-19_111704_01_D	8260B	cis-1,2-Dichloroethene	0.32	ug/L	U	11/17/2004 1:21:00 PM	Primary Sample	INK1301	Del Mar	1785783.8526	268204.7221	No	Analysis is not within 3 years of the most recent result
B4133	RD-19	RD-19_111704_01_D	8260B	cis-1,3-Dichloropropene	0.22	ug/L	U	11/17/2004 1:21:00 PM	Primary Sample	INK1301	Del Mar	1785783.8526	268204.7221	No	Analysis is not within 3 years of the most recent result
B4133	RD-19	RD-19_111704_01_D	8260B	Dibromochloromethane	0.28	ug/L	U	11/17/2004 1:21:00 PM	Primary Sample	INK1301	Del Mar	1785783.8526	268204.7221	No	Analysis is not within 3 years of the most recent result
B4133	RD-19	RD-19_111704_01_D	8260B	Ethylbenzene	0.25	ug/L	U	11/17/2004 1:21:00 PM	Primary Sample	INK1301	Del Mar	1785783.8526	268204.7221	No	Analysis is not within 3 years of the most recent result
B4133	RD-19	RD-19_111704_01_D	8260B	m-Xylene & p-Xylene	0.52	ug/L	U	11/17/2004 1:21:00 PM	Primary Sample	INK1301	Del Mar	1785783.8526	268204.7221	No	Analysis is not within 3 years of the most recent result
B4133	RD-19	RD-19_111704_01_D	8260B	Methylene chloride	0.48	ug/L	U	11/17/2004 1:21:00 PM	Primary Sample	INK1301	Del Mar	1785783.8526	268204.7221	No	Analysis is not within 3 years of the most recent result
B4133	RD-19	RD-19_111704_01_D	8260B	o-Xylene	0.24	ug/L	U	11/17/2004 1:21:00 PM	Primary Sample	INK1301	Del Mar	1785783.8526	268204.7221	No	Analysis is not within 3 years of the most recent result
B4133	RD-19	RD-19_111704_01_D	8260B	Tetrachloroethene	0.32	ug/L	U	11/17/2004 1:21:00 PM	Primary Sample	INK1301	Del Mar	1785783.8526	268204.7221	No	Analysis is not within 3 years of the most recent result
B4133	RD-19	RD-19_111704_01_D	8260B	Toluene	0.36	ug/L	U	11/17/2004 1:21:00 PM	Primary Sample	INK1301	Del Mar	1785783.8526	268204.7221	No	Analysis is not within 3 years of the most recent result
B4133	RD-19	RD-19_111704_01_D	8260B	trans-1,2-Dichloroethene	0.27	ug/L	U	11/17/2004 1:21:00 PM	Primary Sample	INK1301	Del Mar	1785783.8526	268204.7221	No	Analysis is not within 3 years of the most recent result
B4133	RD-19	RD-19_111704_01_D	8260B	trans-1,3-Dichloropropene	0.24	ug/L	U	11/17/2004 1:21:00 PM	Primary Sample	INK1301	Del Mar	1785783.8526	268204.7221	No	Analysis is not within 3 years of the most recent result
B4133	RD-19	RD-19_111704_01_D	8260B	Trichloroethene	0.26	ug/L	U	11/17/2004 1:21:00 PM	Primary Sample	INK1301	Del Mar	1785783.8526	268204.7221	No	Analysis is not within 3 years of the most recent result
B4133	RD-19	RD-19_111704_01_D	8260B	Trichlorofluoromethane	0.34	ug/L	U	11/17/2004 1:21:00 PM	Primary Sample	INK1301	Del Mar	1785783.8526	268204.7221	No	Analysis is not within 3 years of the most recent result
B4133	RD-19	RD-19_111704_01_D	8260B	1,1,2-Trichloro-1,2,2-trifluoroethane	1.2	ug/L	U	11/17/2004 1:21:00 PM	Primary Sample	INK1301	Del Mar	1785783.8526	268204.7221	No	Analysis is not within 3 years of the most recent result
B4133	RD-19	RD-19_111704_01_D	8260B	Vinyl chloride	0.26	ug/L	U	11/17/2004 1:21:00 PM	Primary Sample	INK1301	Del Mar	1785783.8526	268204.7221	No	Analysis is not within 3 years of the most recent result
B4133	RD-19	RD-19_111704_03_A	8260B	1,1,1-Trichloroethane	0.2	ug/L	U	11/17/2004 1:21:00 PM	Split Sample	A49978	AmerAnal	1785783.8526	268204.7221	No	Not a primary sample result
B4133	RD-19	RD-19_111704_03_A	8260B	1,1,2,2-Tetrachloroethane	0.4	ug/L	U	11/17/2004 1:21:00 PM	Split Sample	A49978	AmerAnal	1785783.8526	268204.7221	No	Not a primary sample result
B4133	RD-19	RD-19_111704_03_A	8260B	1,1,2-Trichloroethane	0.2	ug/L	U	11/17/2004 1:21:00 PM	Split Sample	A49978	AmerAnal	1785783.8526	268204.7221	No	Not a primary sample result
B4133	RD-19	RD-19_111704_03_A	8260B	1,1-Dichloroethane	0.2	ug/L	U	11/17/2004 1:21:00 PM	Split Sample	A49978	AmerAnal	1785783.8526	268204.7221	No	Not a primary sample result
B4133	RD-19	RD-19_111704_03_A	8260B	1,1-Dichloroethene	0.3	ug/L	U	11/17/2004 1:21:00 PM	Split Sample	A49978	AmerAnal	1785783.8526	268204.7221	No	Not a primary sample result
B4133	RD-19	RD-19_111704_03_A	8260B	1,2-Dichlorobenzene	0.2	ug/L	U	11/17/2004 1:21:00 PM	Split Sample	A49978	AmerAnal	1785783.8526	268204.7221	No	Not a primary sample result
B4133	RD-19	RD-19_111704_03_A	8260B	1,2-Dichloroethane	0.2	ug/L	U	11/17/2004 1:21:00 PM	Split Sample	A49978	AmerAnal	1785783.8526	268204.7221	No	Not a primary sample result
B4133	RD-19	RD-19_111704_03_A	8260B	cis-1,2-Dichloroethene	0.2	ug/L	U	11/17/2004 1:21:00 PM	Split Sample	A49978	AmerAnal	1785783.8526	268204.7221	No	Not a primary sample result
B4133	RD-19	RD-19_111704_03_A	8260B	trans-1,2-Dichloroethene	0.2	ug/L	U	11/17/2004 1:21:00 PM	Split Sample	A49978	AmerAnal	1785783.8526	268204.7221	No	Not a primary sample result
B4133	RD-19	RD-19_111704_03_A	8260B	1,2-Dichloropropane	0.4	ug/L	U	11/17/2004 1:21:00 PM	Split Sample	A49978	AmerAnal	1785783.8526	268204.7221	No	Not a primary sample result
B4133	RD-19	RD-19_111704_03_A	8260B	1,3-Dichlorobenzene	0.2	ug/L	U	11/17/2004 1:21:00 PM	Split Sample	A49978	AmerAnal	1785783.8526	268204.7221	No	Not a primary sample result
B4133	RD-19	RD-19_111704_03_A	8260B	cis-1,3-Dichloropropene	0.2	ug/L	U	11/17/2004 1:21:00 PM	Split Sample	A49978	AmerAnal	1785783.8526	268204.7221	No	Not a primary sample result
B4133	RD-19	RD-19_111704_03_A	8260B	trans-1,3-Dichloropropene	0.2	ug/L	U	11/17/2004 1:21:00 PM	Split Sample	A49978	AmerAnal	1785783.8526	268204.7221	No	Not a primary sample result
B4133	RD-19	RD-19_111704_03_A	8260B	1,4-Dichlorobenzene	0.2	ug/L	U	11/17/2004 1:21:00 PM	Split Sample	A49978	AmerAnal	1785783.8526	268204.7221	No	Not a primary sample result
B4133	RD-19	RD-19_111704_03_A	8260B	Methyl ethyl ketone	7	ug/L	U	11/17/2004 1:21:00 PM	Split Sample	A49978	AmerAnal	1785783.8526	268204.7221	No	Not a primary sample result
B4133	RD-19	RD-19_111704_03_A	8260B	2-Chloroethylvinyl ether	0.3	ug/L	U	11/17/2004 1:21:00 PM	Split Sample	A49978	AmerAnal	1785783.8526	268204.7221	No	Not a primary sample result
B4133	RD-19	RD-19_111704_03_A	8260B	2-Hexanone	0.7	ug/L	U	11/17/2004 1:21:00 PM	Split Sample	A49978	AmerAnal	1785783.8526	268204.7221	No	Not a primary sample result
B4133	RD-19	RD-19_111704_03_A	8260B	Methyl isobutyl ketone (MIBK)	0.2	ug/L	U	11/17/2004 1:21:00 PM	Split Sample	A49978	AmerAnal	1785783.8526	268204.7221	No	Not a primary sample result
B4133	RD-19	RD-19_111704_03_A	8260B	Acetone	3	ug/L	U	11/17/2004 1:21:00 PM	Split Sample	A49978	AmerAnal	1785783.8526	268204.7221	No	Not a primary sample result
B4133	RD-19	RD-19_111704_03_A	8260B	Benzene	0.1	ug/L	U	11/17/2004 1:21:00 PM	Split Sample	A49978	AmerAnal	1785783.8526	268204.7221	No	Not a primary sample result
B4133	RD-19	RD-19_111704_03_A	8260B	Bromodichloromethane	0.1	ug/L	U	11/17/2004 1:21:00 PM	Split Sample	A49978	AmerAnal	1785783.8526	268204.7221	No	Not a primary sample result
B4133	RD-19	RD-19_111704_03_A	8260B	Bromoform	0.4	ug/L	U	11/17/2004 1:21:00 PM	Split Sample	A49978	AmerAnal	1785783.8526	268204.7221	No	Not a primary sample result
B4133	RD-19	RD-19_111704_03_A	8260B	Bromomethane	0.5	ug/L	U	11/17/2004 1:21:00 PM	Split Sample	A49978	AmerAnal	1785783.8526	268204.7221	No	Not a primary sample result
B4133	RD-19	RD-19_111704_03_A	8260B	Carbon Disulfide	0.2	ug/L	U	11/17/2004 1:21:00 PM	Split Sample	A49978	AmerAnal	1785783.8526	268204.7221	No	Not a primary sample result
B4133	RD-19	RD-19_111704_03_A	8260B	Carbon Tetrachloride	0.3	ug/L	U	11/17/2004 1:21:00 PM	Split Sample	A49978	AmerAnal	1785783.8526	268204.7221	No	Not a primary sample result
B4133	RD-19	RD-19_111704_03_A	8260B	Chlorobenzene	0.1	ug/L	U	11/17/2004 1:21:00 PM	Split Sample	A49978	AmerAnal	1785783.8526	268204.7221	No	Not a primary sample result
B4133	RD-19	RD-19_111704_03_A	8260B	Chloroethane	0.3	ug/L	U	11/17/2004 1:21:00 PM	Split Sample	A49978	AmerAnal	1785783.8526	268204.7221	No	Not a primary sample result
B4133	RD-19	RD-19_111704_03_A	8260B	Chloroform	0.2	ug/L	U	11/17/2004 1:21:00 PM	Split Sample	A49978	AmerAnal	1785783.8526	268204.7221	No	Not a primary sample result
B4133	RD-19	RD-19_111704_03_A	8260B	Chloromethane	0.4	ug/L	U	11/17/2004 1:21:00 PM	Split Sample	A49978	AmerAnal	1785783.8526	268204.7221	No	Not a primary sample result
B4133	RD-19	RD-19_111704_03_A	8260B	Dibromochloromethane	0.2	ug/L	U	11/17/2004 1:21:00 PM	Split Sample	A49978	AmerAnal	1785783.8526	268204.7221	No	Not a primary sample result
B4133	RD-19	RD-19_111704_03_A	8260B	Ethylbenzene	0.2	ug/L	U	11/17/2004 1:21:00 PM	Split Sample	A49978	AmerAnal	1785783.8526	268204.7221	No	Not a primary sample result
B4133	RD-19	RD-19_111704_03_A	8260B	1,1,2-Trichloro-1,2,2-trifluoroethane	0.2	ug/L	U	11/17/2004 1:21:00 PM	Split Sample	A49978	AmerAnal	1785783.8526	268204.7221	No	Not a primary sample result
B4133	RD-19	RD-19_111704_03_A	8260B	m-Xylene & p-Xylene	0.3	ug/L	U	11/17/2004 1:21:00 PM	Split Sample	A49978	AmerAnal	1785783.8526	268204.7221	No	Not a primary sample result
B4133	RD-19	RD-19_111704_03_A	8260B	Methylene chloride	3	ug/L	U	11/17/2004 1:21:00 PM	Split Sample	A49978	AmerAnal	1785783.8526	268204.7221	No	Not a primary sample result
B4133	RD-19	RD-19_111704_03_A	8260B	o-Xylene	0.2	ug/L	U	11/17/2004 1:21:00 PM	Split Sample	A49978	AmerAnal	1785783.8526	268204.7221	No	Not a primary sample result
B4133	RD-19	RD-19_111704_03_A	8260B	Tetrachloroethene	0.2	ug/L	U	11/17/2004 1:21:00 PM	Split Sample	A49978	AmerAnal	1785783.8526	268204.7221	No	Not a primary sample result
B4133	RD-19	RD-19_111704_03_A	8260B	Toluene	0.2	ug/L	U	11/17/2004 1:21:00 PM	Split Sample	A49978	AmerAnal	1785783.8526	268204.7221	No	Not a primary sample result
B4133	RD-19	RD-19_111704_03_A	8260B	Trichloroethene	0.2	ug/L	U	11/17/2004 1:21:00 PM	Split Sample	A49978	AmerAnal	1785783.8526	268204.7221	No	Not a primary sample result
B4133	RD-19	RD-19_111704_03_A	8260B	Trichlorofluoromethane	0.1	ug/L	U	11/17/2004 1:21:00 PM	Split Sample	A49978	AmerAnal	1785783.8526	268204.7221	No	Not a primary sample result
B4133	RD-19	RD-19_111704_03_A	8260B	Vinyl chloride	0.2	ug/L	U	11/17/2004 1:21:00 PM	Split Sample	A49978	AmerAnal	1785783.8526	268204.7221	No	Not a primary sample result
B4133	RD-19	RD-19_111704_02_D	8260B	1,1,1-Trichloroethane	0.3	ug/L	U	11/17/2004 1:26:00 PM	Field Duplicate	INK1301	Del Mar	1785783.8526	268204.7221	No	Not a primary sample result
B4133	RD-19	RD-19_111704_02_D	8260B	1,1,2,2-Tetrachloroethane	0.24	ug/L	U	11/17/2004 1:26:00 PM	Field Duplicate	INK1301	Del Mar	1785783.8526	268204.7221	No	Not a primary sample result
B4133	RD-19	RD-19_111704_02_D	8260B	1,1,2-Trichloroethane	0.3	ug/L	U	11/17/2004 1:26:00 PM	Field Duplicate	INK1301	Del Mar	1785783.8526	268204.7221	No	Not a primary sample result
B4133	RD-19	RD-19_111704_02_D	8260B	1,1-Dichloroethane	0.27	ug/L	U	11/17/2004 1:26:00 PM	Field Duplicate	INK1301	Del Mar	1785783.8526	268204.7221	No	Not a primary sample result
B4133	RD-19	RD-19_111704_02_D	8260B	1,1-Dichloroethene	0.32	ug/L	U	11/17/2004 1:26:00 PM	Field Duplicate	INK1301	Del Mar	1785783.8526	268204.7221	No	Not a primary sample result
B4133	RD-19	RD-19_111704_02_D	8260B	1,2-Dichlorobenzene	0.32	ug/L	U	11/17/2004 1:26:00 PM	Field Duplicate	INK1301	Del Mar	1785783.8526	268204.7221	No	Not a primary sample result
B4133	RD-19	RD-19_111704_02_D	8260B	1,2-Dichloroethane	0.28	ug/L	U	11/17/2004 1:26:00 PM	Field Duplicate	INK1301	Del Mar	1785783.8526	268204.7221	No	Not a primary sample result
B4133	RD-19	RD-19_111704_02_D	8260B	1,2-Dichloropropane	0.35	ug/L	U	11/17/2004 1:26:00 PM	Field Duplicate	INK1301	Del Mar	1785783.8526	268204.7221	No	Not a primary sample result
B4133	RD-19	RD-19_111704_02_D	8260B	1,3-Dichlorobenzene	0.35	ug/L	U	11/17/2004 1:26:00 PM	Field Duplicate	INK1301	Del Mar	1785783.8526	268204.7221	No	Not a primary sample result
B4133	RD-19	RD-19_111704_02_D	8260B	1,4-Dichlorobenzene	0.37	ug/L	U	11/17/2004 1:26:00 PM	Field Duplicate	INK1301	Del Mar	1785783.8526	268204.7221	No	Not a primary sample result
B4133	RD-19	RD-19_111704_02_D	8260B	Methyl ethyl ketone	3.8	ug/L	U	11/17/2004 1:26:00 PM	Field Duplicate	INK1301	Del Mar	1785783.8526	268204.7221	No	Not a primary sample result
B4133	RD-19	RD-19_111704_02_D	8260B	2-Hexanone	2.6	ug/L	U	11/17/2004 1:26:00 PM	Field Duplicate	INK1301	Del Mar	1785783.8526	268204.7221	No	Not a primary sample result
B4133	RD-19	RD-19_111704_02_D	8260B	Methyl isobutyl ketone (MIBK)	2.5	ug/L	U	11/17/2004 1:26:00 PM	Field Duplicate	INK1301	Del Mar	1785783.8526	268204.7221	No	Not a primary sample result
B4133	RD-19	RD-19_111704_02_D	8260B	Acetone	4.5	ug/L	U	11/17/2004 1:26:00 PM	Field Duplicate	INK1301	Del Mar	1785783.8526	268204.7221	No	Not a primary sample result
B4133	RD-19	RD-19_111704_02_D	8260B	Benzene	0.28	ug/L	U	11/17/2004 1:26:00 PM	Field Duplicate	INK1301	Del Mar	1785783.8526	268204.7221	No	Not a primary sample result
B4133	RD-19	RD-19_111704_02_D	8260B	Bromodichloromethane	0.3	ug/L	U	11/17/2004 1:26:00 PM	Field Duplicate	INK1301	Del Mar	1785783.8526	268204.7221	No	Not a primary sample result
B4133	RD-19	RD-19_111704_02_D	8260B	Bromoform	0.32	ug/L	U	11/17/2004 1:26:00 PM	Field Duplicate	INK1301	Del Mar	1785783.8526	268204.7221	No	Not a primary sample result
B4133	RD-19	RD-19_111704_02_D	8260B	Bromomethane	0.34	ug/L	U	11/17/2004 1:26:00 PM	Field Duplicate	INK1301	Del Mar	1785783.8526	268204.7221	No	Not a primary sample result

RFI Site	Well ID	Sample ID	Analytical Method	Analyte	Result	Units	Qualifier Code	Collection Date	Sample Type	Sample Delivery Group	Analytical Laboratory	Easting	Northing	Included in Risk Assessment	Rationale for Risk Exclusion
B4133	RD-19	RD-19_111704_02_D	8260B	Carbon Disulfide	1.2	ug/L	J	11/17/2004 1:26:00 PM	Field Duplicate	INK1301	Del Mar	1785783.8526	268204.7221	No	Not a primary sample result
B4133	RD-19	RD-19_111704_02_D	8260B	Carbon Tetrachloride	0.28	ug/L	U	11/17/2004 1:26:00 PM	Field Duplicate	INK1301	Del Mar	1785783.8526	268204.7221	No	Not a primary sample result
B4133	RD-19	RD-19_111704_02_D	8260B	Chlorobenzene	0.36	ug/L	U	11/17/2004 1:26:00 PM	Field Duplicate	INK1301	Del Mar	1785783.8526	268204.7221	No	Not a primary sample result
B4133	RD-19	RD-19_111704_02_D	8260B	Chloroethane	0.33	ug/L	U	11/17/2004 1:26:00 PM	Field Duplicate	INK1301	Del Mar	1785783.8526	268204.7221	No	Not a primary sample result
B4133	RD-19	RD-19_111704_02_D	8260B	Chloroform	0.33	ug/L	U	11/17/2004 1:26:00 PM	Field Duplicate	INK1301	Del Mar	1785783.8526	268204.7221	No	Not a primary sample result
B4133	RD-19	RD-19_111704_02_D	8260B	Chloromethane	0.3	ug/L	U	11/17/2004 1:26:00 PM	Field Duplicate	INK1301	Del Mar	1785783.8526	268204.7221	No	Not a primary sample result
B4133	RD-19	RD-19_111704_02_D	8260B	cis-1,2-Dichloroethene	0.32	ug/L	U	11/17/2004 1:26:00 PM	Field Duplicate	INK1301	Del Mar	1785783.8526	268204.7221	No	Not a primary sample result
B4133	RD-19	RD-19_111704_02_D	8260B	cis-1,3-Dichloropropene	0.22	ug/L	U	11/17/2004 1:26:00 PM	Field Duplicate	INK1301	Del Mar	1785783.8526	268204.7221	No	Not a primary sample result
B4133	RD-19	RD-19_111704_02_D	8260B	Dibromochloromethane	0.28	ug/L	U	11/17/2004 1:26:00 PM	Field Duplicate	INK1301	Del Mar	1785783.8526	268204.7221	No	Not a primary sample result
B4133	RD-19	RD-19_111704_02_D	8260B	Ethylbenzene	0.25	ug/L	U	11/17/2004 1:26:00 PM	Field Duplicate	INK1301	Del Mar	1785783.8526	268204.7221	No	Not a primary sample result
B4133	RD-19	RD-19_111704_02_D	8260B	m-Xylene & p-Xylene	0.52	ug/L	U	11/17/2004 1:26:00 PM	Field Duplicate	INK1301	Del Mar	1785783.8526	268204.7221	No	Not a primary sample result
B4133	RD-19	RD-19_111704_02_D	8260B	Methylene chloride	0.48	ug/L	U	11/17/2004 1:26:00 PM	Field Duplicate	INK1301	Del Mar	1785783.8526	268204.7221	No	Not a primary sample result
B4133	RD-19	RD-19_111704_02_D	8260B	o-Xylene	0.24	ug/L	U	11/17/2004 1:26:00 PM	Field Duplicate	INK1301	Del Mar	1785783.8526	268204.7221	No	Not a primary sample result
B4133	RD-19	RD-19_111704_02_D	8260B	Tetrachloroethene	0.32	ug/L	U	11/17/2004 1:26:00 PM	Field Duplicate	INK1301	Del Mar	1785783.8526	268204.7221	No	Not a primary sample result
B4133	RD-19	RD-19_111704_02_D	8260B	Toluene	0.36	ug/L	U	11/17/2004 1:26:00 PM	Field Duplicate	INK1301	Del Mar	1785783.8526	268204.7221	No	Not a primary sample result
B4133	RD-19	RD-19_111704_02_D	8260B	trans-1,2-Dichloroethene	0.27	ug/L	U	11/17/2004 1:26:00 PM	Field Duplicate	INK1301	Del Mar	1785783.8526	268204.7221	No	Not a primary sample result
B4133	RD-19	RD-19_111704_02_D	8260B	trans-1,3-Dichloropropene	0.24	ug/L	U	11/17/2004 1:26:00 PM	Field Duplicate	INK1301	Del Mar	1785783.8526	268204.7221	No	Not a primary sample result
B4133	RD-19	RD-19_111704_02_D	8260B	Trichloroethene	0.26	ug/L	U	11/17/2004 1:26:00 PM	Field Duplicate	INK1301	Del Mar	1785783.8526	268204.7221	No	Not a primary sample result
B4133	RD-19	RD-19_111704_02_D	8260B	Trichlorofluoromethane	0.34	ug/L	U	11/17/2004 1:26:00 PM	Field Duplicate	INK1301	Del Mar	1785783.8526	268204.7221	No	Not a primary sample result
B4133	RD-19	RD-19_111704_02_D	8260B	1,1,2-Trichloro-1,2,2-trifluoroethane	1.2	ug/L	U	11/17/2004 1:26:00 PM	Field Duplicate	INK1301	Del Mar	1785783.8526	268204.7221	No	Not a primary sample result
B4133	RD-19	RD-19_111704_02_D	8260B	Vinyl chloride	0.26	ug/L	U	11/17/2004 1:26:00 PM	Field Duplicate	INK1301	Del Mar	1785783.8526	268204.7221	No	Not a primary sample result
B4133	RD-19	RD-19_052305_01_D	8260B	1,1,1-Trichloroethane	0.3	ug/L	U	5/23/2005 2:10:00 PM	Primary Sample	IOE1560	Del Mar	1785783.8526	268204.7221	No	Analysis is not within 3 years of the most recent result
B4133	RD-19	RD-19_052305_01_D	8260B	1,1,2,2-Tetrachloroethane	0.24	ug/L	U	5/23/2005 2:10:00 PM	Primary Sample	IOE1560	Del Mar	1785783.8526	268204.7221	No	Analysis is not within 3 years of the most recent result
B4133	RD-19	RD-19_052305_01_D	8260B	1,1,2-Trichloroethane	0.3	ug/L	U	5/23/2005 2:10:00 PM	Primary Sample	IOE1560	Del Mar	1785783.8526	268204.7221	No	Analysis is not within 3 years of the most recent result
B4133	RD-19	RD-19_052305_01_D	8260B	1,1-Dichloroethane	0.27	ug/L	U	5/23/2005 2:10:00 PM	Primary Sample	IOE1560	Del Mar	1785783.8526	268204.7221	No	Analysis is not within 3 years of the most recent result
B4133	RD-19	RD-19_052305_01_D	8260B	1,1-Dichloroethene	0.42	ug/L	U	5/23/2005 2:10:00 PM	Primary Sample	IOE1560	Del Mar	1785783.8526	268204.7221	No	Analysis is not within 3 years of the most recent result
B4133	RD-19	RD-19_052305_01_D	8260B	1,2-Dichlorobenzene	0.32	ug/L	U	5/23/2005 2:10:00 PM	Primary Sample	IOE1560	Del Mar	1785783.8526	268204.7221	No	Analysis is not within 3 years of the most recent result
B4133	RD-19	RD-19_052305_01_D	8260B	1,2-Dichloroethane	0.28	ug/L	U	5/23/2005 2:10:00 PM	Primary Sample	IOE1560	Del Mar	1785783.8526	268204.7221	No	Analysis is not within 3 years of the most recent result
B4133	RD-19	RD-19_052305_01_D	8260B	1,2-Dichloropropane	0.35	ug/L	U	5/23/2005 2:10:00 PM	Primary Sample	IOE1560	Del Mar	1785783.8526	268204.7221	No	Analysis is not within 3 years of the most recent result
B4133	RD-19	RD-19_052305_01_D	8260B	1,3-Dichlorobenzene	0.35	ug/L	U	5/23/2005 2:10:00 PM	Primary Sample	IOE1560	Del Mar	1785783.8526	268204.7221	No	Analysis is not within 3 years of the most recent result
B4133	RD-19	RD-19_052305_01_D	8260B	1,4-Dichlorobenzene	0.37	ug/L	U	5/23/2005 2:10:00 PM	Primary Sample	IOE1560	Del Mar	1785783.8526	268204.7221	No	Analysis is not within 3 years of the most recent result
B4133	RD-19	RD-19_052305_01_D	8260B	Methyl ethyl ketone	3.8	ug/L	U	5/23/2005 2:10:00 PM	Primary Sample	IOE1560	Del Mar	1785783.8526	268204.7221	No	Analysis is not within 3 years of the most recent result
B4133	RD-19	RD-19_052305_01_D	8260B	2-Hexanone	2.6	ug/L	U	5/23/2005 2:10:00 PM	Primary Sample	IOE1560	Del Mar	1785783.8526	268204.7221	No	Analysis is not within 3 years of the most recent result
B4133	RD-19	RD-19_052305_01_D	8260B	Methyl isobutyl ketone (MIBK)	2.5	ug/L	U	5/23/2005 2:10:00 PM	Primary Sample	IOE1560	Del Mar	1785783.8526	268204.7221	No	Analysis is not within 3 years of the most recent result
B4133	RD-19	RD-19_052305_01_D	8260B	Acetone	4.5	ug/L	U	5/23/2005 2:10:00 PM	Primary Sample	IOE1560	Del Mar	1785783.8526	268204.7221	No	Analysis is not within 3 years of the most recent result
B4133	RD-19	RD-19_052305_01_D	8260B	Benzene	0.28	ug/L	U	5/23/2005 2:10:00 PM	Primary Sample	IOE1560	Del Mar	1785783.8526	268204.7221	No	Analysis is not within 3 years of the most recent result
B4133	RD-19	RD-19_052305_01_D	8260B	Bromodichloromethane	0.3	ug/L	U	5/23/2005 2:10:00 PM	Primary Sample	IOE1560	Del Mar	1785783.8526	268204.7221	No	Analysis is not within 3 years of the most recent result
B4133	RD-19	RD-19_052305_01_D	8260B	Bromoform	0.32	ug/L	U	5/23/2005 2:10:00 PM	Primary Sample	IOE1560	Del Mar	1785783.8526	268204.7221	No	Analysis is not within 3 years of the most recent result
B4133	RD-19	RD-19_052305_01_D	8260B	Bromomethane	0.42	ug/L	U	5/23/2005 2:10:00 PM	Primary Sample	IOE1560	Del Mar	1785783.8526	268204.7221	No	Analysis is not within 3 years of the most recent result
B4133	RD-19	RD-19_052305_01_D	8260B	Carbon Disulfide	0.48	ug/L	U	5/23/2005 2:10:00 PM	Primary Sample	IOE1560	Del Mar	1785783.8526	268204.7221	No	Analysis is not within 3 years of the most recent result
B4133	RD-19	RD-19_052305_01_D	8260B	Carbon Tetrachloride	0.28	ug/L	U	5/23/2005 2:10:00 PM	Primary Sample	IOE1560	Del Mar	1785783.8526	268204.7221	No	Analysis is not within 3 years of the most recent result
B4133	RD-19	RD-19_052305_01_D	8260B	Chlorobenzene	0.36	ug/L	U	5/23/2005 2:10:00 PM	Primary Sample	IOE1560	Del Mar	1785783.8526	268204.7221	No	Analysis is not within 3 years of the most recent result
B4133	RD-19	RD-19_052305_01_D	8260B	Chloroethane	0.33	ug/L	U	5/23/2005 2:10:00 PM	Primary Sample	IOE1560	Del Mar	1785783.8526	268204.7221	No	Analysis is not within 3 years of the most recent result
B4133	RD-19	RD-19_052305_01_D	8260B	Chloroform	0.33	ug/L	U	5/23/2005 2:10:00 PM	Primary Sample	IOE1560	Del Mar	1785783.8526	268204.7221	No	Analysis is not within 3 years of the most recent result
B4133	RD-19	RD-19_052305_01_D	8260B	Chloromethane	0.3	ug/L	U	5/23/2005 2:10:00 PM	Primary Sample	IOE1560	Del Mar	1785783.8526	268204.7221	No	Analysis is not within 3 years of the most recent result
B4133	RD-19	RD-19_052305_01_D	8260B	cis-1,2-Dichloroethene	0.32	ug/L	U	5/23/2005 2:10:00 PM	Primary Sample	IOE1560	Del Mar	1785783.8526	268204.7221	No	Analysis is not within 3 years of the most recent result
B4133	RD-19	RD-19_052305_01_D	8260B	cis-1,3-Dichloropropene	0.22	ug/L	U	5/23/2005 2:10:00 PM	Primary Sample	IOE1560	Del Mar	1785783.8526	268204.7221	No	Analysis is not within 3 years of the most recent result
B4133	RD-19	RD-19_052305_01_D	8260B	Dibromochloromethane	0.28	ug/L	U	5/23/2005 2:10:00 PM	Primary Sample	IOE1560	Del Mar	1785783.8526	268204.7221	No	Analysis is not within 3 years of the most recent result
B4133	RD-19	RD-19_052305_01_D	8260B	Ethylbenzene	0.25	ug/L	U	5/23/2005 2:10:00 PM	Primary Sample	IOE1560	Del Mar	1785783.8526	268204.7221	No	Analysis is not within 3 years of the most recent result
B4133	RD-19	RD-19_052305_01_D	8260B	m-Xylene & p-Xylene	0.52	ug/L	U	5/23/2005 2:10:00 PM	Primary Sample	IOE1560	Del Mar	1785783.8526	268204.7221	No	Analysis is not within 3 years of the most recent result
B4133	RD-19	RD-19_052305_01_D	8260B	Methylene chloride	0.51	ug/L	U	5/23/2005 2:10:00 PM	Primary Sample	IOE1560	Del Mar	1785783.8526	268204.7221	No	Analysis is not within 3 years of the most recent result
B4133	RD-19	RD-19_052305_01_D	8260B	o-Xylene	0.24	ug/L	U	5/23/2005 2:10:00 PM	Primary Sample	IOE1560	Del Mar	1785783.8526	268204.7221	No	Analysis is not within 3 years of the most recent result
B4133	RD-19	RD-19_052305_01_D	8260B	Tetrachloroethene	0.32	ug/L	U	5/23/2005 2:10:00 PM	Primary Sample	IOE1560	Del Mar	1785783.8526	268204.7221	No	Analysis is not within 3 years of the most recent result
B4133	RD-19	RD-19_052305_01_D	8260B	Toluene	0.36	ug/L	U	5/23/2005 2:10:00 PM	Primary Sample	IOE1560	Del Mar	1785783.8526	268204.7221	No	Analysis is not within 3 years of the most recent result
B4133	RD-19	RD-19_052305_01_D	8260B	trans-1,2-Dichloroethene	0.27	ug/L	U	5/23/2005 2:10:00 PM	Primary Sample	IOE1560	Del Mar	1785783.8526	268204.7221	No	Analysis is not within 3 years of the most recent result
B4133	RD-19	RD-19_052305_01_D	8260B	trans-1,3-Dichloropropene	0.32	ug/L	U	5/23/2005 2:10:00 PM	Primary Sample	IOE1560	Del Mar	1785783.8526	268204.7221	No	Analysis is not within 3 years of the most recent result
B4133	RD-19	RD-19_052305_01_D	8260B	Trichloroethene	0.26	ug/L	U	5/23/2005 2:10:00 PM	Primary Sample	IOE1560	Del Mar	1785783.8526	268204.7221	No	Analysis is not within 3 years of the most recent result
B4133	RD-19	RD-19_052305_01_D	8260B	Trichlorofluoromethane	0.34	ug/L	U	5/23/2005 2:10:00 PM	Primary Sample	IOE1560	Del Mar	1785783.8526	268204.7221	No	Analysis is not within 3 years of the most recent result
B4133	RD-19	RD-19_052305_01_D	8260B	1,1,2-Trichloro-1,2,2-trifluoroethane	1.2	ug/L	U	5/23/2005 2:10:00 PM	Primary Sample	IOE1560	Del Mar	1785783.8526	268204.7221	No	Analysis is not within 3 years of the most recent result
B4133	RD-19	RD-19_052305_01_D	8260B	Vinyl chloride	0.26	ug/L	U	5/23/2005 2:10:00 PM	Primary Sample	IOE1560	Del Mar	1785783.8526	268204.7221	No	Analysis is not within 3 years of the most recent result
B4133	RD-19	RD-19_052305_36_D	8260B	1,1,1-Trichloroethane	0.3	ug/L	U	5/23/2005 2:15:00 PM	Field Duplicate	IOE1560	Del Mar	1785783.8526	268204.7221	No	Not a primary sample result
B4133	RD-19	RD-19_052305_36_D	8260B	1,1,2,2-Tetrachloroethane	0.24	ug/L	U	5/23/2005 2:15:00 PM	Field Duplicate	IOE1560	Del Mar	1785783.8526	268204.7221	No	Not a primary sample result
B4133	RD-19	RD-19_052305_36_D	8260B	1,1,2-Trichloroethane	0.3	ug/L	U	5/23/2005 2:15:00 PM	Field Duplicate	IOE1560	Del Mar	1785783.8526	268204.7221	No	Not a primary sample result
B4133	RD-19	RD-19_052305_36_D	8260B	1,1-Dichloroethane	0.27	ug/L	U	5/23/2005 2:15:00 PM	Field Duplicate	IOE1560	Del Mar	1785783.8526	268204.7221	No	Not a primary sample result
B4133	RD-19	RD-19_052305_36_D	8260B	1,1-Dichloroethene	0.42	ug/L	U	5/23/2005 2:15:00 PM	Field Duplicate	IOE1560	Del Mar	1785783.8526	268204.7221	No	Not a primary sample result
B4133	RD-19	RD-19_052305_36_D	8260B	1,2-Dichlorobenzene	0.32	ug/L	U	5/23/2005 2:15:00 PM	Field Duplicate	IOE1560	Del Mar	1785783.8526	268204.7221	No	Not a primary sample result
B4133	RD-19	RD-19_052305_36_D	8260B	1,2-Dichloroethane	0.28	ug/L	U	5/23/2005 2:15:00 PM	Field Duplicate	IOE1560	Del Mar	1785783.8526	268204.7221	No	Not a primary sample result
B4133	RD-19	RD-19_052305_36_D	8260B	1,2-Dichloropropane	0.35	ug/L	U	5/23/2005 2:15:00 PM	Field Duplicate	IOE1560	Del Mar	1785783.8526	268204.7221	No	Not a primary sample result
B4133	RD-19	RD-19_052305_36_D	8260B	1,3-Dichlorobenzene	0.35	ug/L	U	5/23/2005 2:15:00 PM	Field Duplicate	IOE1560	Del Mar	1785783.8526	268204.7221	No	Not a primary sample result
B4133	RD-19	RD-19_052305_36_D	8260B	1,4-Dichlorobenzene	0.37	ug/L	U	5/23/2005 2:15:00 PM	Field Duplicate	IOE1560	Del Mar	1785783.8526	268204.7221	No	Not a primary sample result
B4133	RD-19	RD-19_052305_36_D	8260B	Methyl ethyl ketone	3.8	ug/L	U	5/23/2005 2:15:00 PM	Field Duplicate	IOE1560	Del Mar	1785783.8526	268204.7221	No	Not a primary sample result
B4133	RD-19	RD-19_052305_36_D	8260B	2-Hexanone	2.6	ug/L	U	5/23/2005 2:15:00 PM	Field Duplicate	IOE1560	Del Mar	1785783.8526	268204.7221	No	Not a primary sample result
B4133	RD-19	RD-19_052305_36_D	8260B	Methyl isobutyl ketone (MIBK)	2.5	ug/L	U	5/23/2005 2:15:00 PM	Field Duplicate	IOE1560	Del Mar	1785783.8526	268204.7221	No	Not a primary sample result
B4133	RD-19	RD-19_052305_36_D	8260B	Acetone	4.5	ug/L	U	5/23/2005 2:15:00 PM	Field Duplicate	IOE1560	Del Mar	1785783.8526	268204.7221	No	Not a primary sample result

Group 7 RFI Bundle Report
B4133 Indirect Pathway
Sampling and Analytical Results
Santa Susana Field Laboratory

RFI Site	Well ID	Sample ID	Analytical Method	Analyte	Result	Units	Qualifier Code	Collection Date	Sample Type	Sample Delivery Group	Analytical Laboratory	Easting	Northing	Included in Risk Assessment	Rationale for Risk Exclusion
B4133	RD-19	RD-19_052305_36_D	8260B	Benzene	0.28	ug/L	U	5/23/2005 2:15:00 PM	Field Duplicate	IOE1560	Del Mar	1785783.8526	268204.7221	No	Not a primary sample result
B4133	RD-19	RD-19_052305_36_D	8260B	Bromodichloromethane	0.3	ug/L	U	5/23/2005 2:15:00 PM	Field Duplicate	IOE1560	Del Mar	1785783.8526	268204.7221	No	Not a primary sample result
B4133	RD-19	RD-19_052305_36_D	8260B	Bromoform	0.32	ug/L	U	5/23/2005 2:15:00 PM	Field Duplicate	IOE1560	Del Mar	1785783.8526	268204.7221	No	Not a primary sample result
B4133	RD-19	RD-19_052305_36_D	8260B	Bromomethane	0.42	ug/L	U	5/23/2005 2:15:00 PM	Field Duplicate	IOE1560	Del Mar	1785783.8526	268204.7221	No	Not a primary sample result
B4133	RD-19	RD-19_052305_36_D	8260B	Carbon Disulfide	0.48	ug/L	U	5/23/2005 2:15:00 PM	Field Duplicate	IOE1560	Del Mar	1785783.8526	268204.7221	No	Not a primary sample result
B4133	RD-19	RD-19_052305_36_D	8260B	Carbon Tetrachloride	0.28	ug/L	U	5/23/2005 2:15:00 PM	Field Duplicate	IOE1560	Del Mar	1785783.8526	268204.7221	No	Not a primary sample result
B4133	RD-19	RD-19_052305_36_D	8260B	Chlorobenzene	0.36	ug/L	U	5/23/2005 2:15:00 PM	Field Duplicate	IOE1560	Del Mar	1785783.8526	268204.7221	No	Not a primary sample result
B4133	RD-19	RD-19_052305_36_D	8260B	Chloroethane	0.33	ug/L	U	5/23/2005 2:15:00 PM	Field Duplicate	IOE1560	Del Mar	1785783.8526	268204.7221	No	Not a primary sample result
B4133	RD-19	RD-19_052305_36_D	8260B	Chloroform	0.33	ug/L	U	5/23/2005 2:15:00 PM	Field Duplicate	IOE1560	Del Mar	1785783.8526	268204.7221	No	Not a primary sample result
B4133	RD-19	RD-19_052305_36_D	8260B	Chloromethane	0.3	ug/L	U	5/23/2005 2:15:00 PM	Field Duplicate	IOE1560	Del Mar	1785783.8526	268204.7221	No	Not a primary sample result
B4133	RD-19	RD-19_052305_36_D	8260B	cis-1,2-Dichloroethene	0.32	ug/L	U	5/23/2005 2:15:00 PM	Field Duplicate	IOE1560	Del Mar	1785783.8526	268204.7221	No	Not a primary sample result
B4133	RD-19	RD-19_052305_36_D	8260B	cis-1,3-Dichloropropene	0.22	ug/L	U	5/23/2005 2:15:00 PM	Field Duplicate	IOE1560	Del Mar	1785783.8526	268204.7221	No	Not a primary sample result
B4133	RD-19	RD-19_052305_36_D	8260B	Dibromochloromethane	0.28	ug/L	U	5/23/2005 2:15:00 PM	Field Duplicate	IOE1560	Del Mar	1785783.8526	268204.7221	No	Not a primary sample result
B4133	RD-19	RD-19_052305_36_D	8260B	Ethylbenzene	0.25	ug/L	U	5/23/2005 2:15:00 PM	Field Duplicate	IOE1560	Del Mar	1785783.8526	268204.7221	No	Not a primary sample result
B4133	RD-19	RD-19_052305_36_D	8260B	m-Xylene & p-Xylene	0.52	ug/L	U	5/23/2005 2:15:00 PM	Field Duplicate	IOE1560	Del Mar	1785783.8526	268204.7221	No	Not a primary sample result
B4133	RD-19	RD-19_052305_36_D	8260B	Methylene chloride	0.51	ug/L	U	5/23/2005 2:15:00 PM	Field Duplicate	IOE1560	Del Mar	1785783.8526	268204.7221	No	Not a primary sample result
B4133	RD-19	RD-19_052305_36_D	8260B	o-Xylene	0.24	ug/L	U	5/23/2005 2:15:00 PM	Field Duplicate	IOE1560	Del Mar	1785783.8526	268204.7221	No	Not a primary sample result
B4133	RD-19	RD-19_052305_36_D	8260B	Tetrachloroethene	0.32	ug/L	U	5/23/2005 2:15:00 PM	Field Duplicate	IOE1560	Del Mar	1785783.8526	268204.7221	No	Not a primary sample result
B4133	RD-19	RD-19_052305_36_D	8260B	Toluene	0.36	ug/L	U	5/23/2005 2:15:00 PM	Field Duplicate	IOE1560	Del Mar	1785783.8526	268204.7221	No	Not a primary sample result
B4133	RD-19	RD-19_052305_36_D	8260B	trans-1,2-Dichloroethene	0.27	ug/L	U	5/23/2005 2:15:00 PM	Field Duplicate	IOE1560	Del Mar	1785783.8526	268204.7221	No	Not a primary sample result
B4133	RD-19	RD-19_052305_36_D	8260B	trans-1,3-Dichloropropene	0.32	ug/L	U	5/23/2005 2:15:00 PM	Field Duplicate	IOE1560	Del Mar	1785783.8526	268204.7221	No	Not a primary sample result
B4133	RD-19	RD-19_052305_36_D	8260B	Trichloroethene	0.26	ug/L	U	5/23/2005 2:15:00 PM	Field Duplicate	IOE1560	Del Mar	1785783.8526	268204.7221	No	Not a primary sample result
B4133	RD-19	RD-19_052305_36_D	8260B	Trichlorofluoromethane	0.34	ug/L	U	5/23/2005 2:15:00 PM	Field Duplicate	IOE1560	Del Mar	1785783.8526	268204.7221	No	Not a primary sample result
B4133	RD-19	RD-19_052305_36_D	8260B	1,1,2-Trichloro-1,2,2-trifluoroethane	1.2	ug/L	U	5/23/2005 2:15:00 PM	Field Duplicate	IOE1560	Del Mar	1785783.8526	268204.7221	No	Not a primary sample result
B4133	RD-19	RD-19_052305_36_D	8260B	Vinyl chloride	0.26	ug/L	U	5/23/2005 2:15:00 PM	Field Duplicate	IOE1560	Del Mar	1785783.8526	268204.7221	No	Not a primary sample result
B4133	RD-19	RD-19_081205_01_D	8260B	1,1,1-Trichloroethane	0.3	ug/L	U	8/12/2005 11:29:00 AM	Primary Sample	IOH1109	Del Mar	1785783.8526	268204.7221	No	Analysis is not within 3 years of the most recent result
B4133	RD-19	RD-19_081205_01_D	8260B	1,1,2,2-Tetrachloroethane	0.24	ug/L	U	8/12/2005 11:29:00 AM	Primary Sample	IOH1109	Del Mar	1785783.8526	268204.7221	No	Analysis is not within 3 years of the most recent result
B4133	RD-19	RD-19_081205_01_D	8260B	1,1,2-Trichloroethane	0.3	ug/L	U	8/12/2005 11:29:00 AM	Primary Sample	IOH1109	Del Mar	1785783.8526	268204.7221	No	Analysis is not within 3 years of the most recent result
B4133	RD-19	RD-19_081205_01_D	8260B	1,1-Dichloroethane	0.27	ug/L	U	8/12/2005 11:29:00 AM	Primary Sample	IOH1109	Del Mar	1785783.8526	268204.7221	No	Analysis is not within 3 years of the most recent result
B4133	RD-19	RD-19_081205_01_D	8260B	1,1-Dichloroethene	0.42	ug/L	U	8/12/2005 11:29:00 AM	Primary Sample	IOH1109	Del Mar	1785783.8526	268204.7221	No	Analysis is not within 3 years of the most recent result
B4133	RD-19	RD-19_081205_01_D	8260B	1,2-Dichlorobenzene	0.32	ug/L	U	8/12/2005 11:29:00 AM	Primary Sample	IOH1109	Del Mar	1785783.8526	268204.7221	No	Analysis is not within 3 years of the most recent result
B4133	RD-19	RD-19_081205_01_D	8260B	1,2-Dichloroethane	0.28	ug/L	U	8/12/2005 11:29:00 AM	Primary Sample	IOH1109	Del Mar	1785783.8526	268204.7221	No	Analysis is not within 3 years of the most recent result
B4133	RD-19	RD-19_081205_01_D	8260B	1,2-Dichloropropane	0.35	ug/L	U	8/12/2005 11:29:00 AM	Primary Sample	IOH1109	Del Mar	1785783.8526	268204.7221	No	Analysis is not within 3 years of the most recent result
B4133	RD-19	RD-19_081205_01_D	8260B	1,3-Dichlorobenzene	0.35	ug/L	U	8/12/2005 11:29:00 AM	Primary Sample	IOH1109	Del Mar	1785783.8526	268204.7221	No	Analysis is not within 3 years of the most recent result
B4133	RD-19	RD-19_081205_01_D	8260B	1,4-Dichlorobenzene	0.37	ug/L	U	8/12/2005 11:29:00 AM	Primary Sample	IOH1109	Del Mar	1785783.8526	268204.7221	No	Analysis is not within 3 years of the most recent result
B4133	RD-19	RD-19_081205_01_D	8260B	Methyl ethyl ketone	3.8	ug/L	U	8/12/2005 11:29:00 AM	Primary Sample	IOH1109	Del Mar	1785783.8526	268204.7221	No	Analysis is not within 3 years of the most recent result
B4133	RD-19	RD-19_081205_01_D	8260B	2-Hexanone	2.6	ug/L	U	8/12/2005 11:29:00 AM	Primary Sample	IOH1109	Del Mar	1785783.8526	268204.7221	No	Analysis is not within 3 years of the most recent result
B4133	RD-19	RD-19_081205_01_D	8260B	Methyl isobutyl ketone (MIBK)	2.5	ug/L	U	8/12/2005 11:29:00 AM	Primary Sample	IOH1109	Del Mar	1785783.8526	268204.7221	No	Analysis is not within 3 years of the most recent result
B4133	RD-19	RD-19_081205_01_D	8260B	Acetone	4.5	ug/L	U	8/12/2005 11:29:00 AM	Primary Sample	IOH1109	Del Mar	1785783.8526	268204.7221	No	Analysis is not within 3 years of the most recent result
B4133	RD-19	RD-19_081205_01_D	8260B	Benzene	0.28	ug/L	U	8/12/2005 11:29:00 AM	Primary Sample	IOH1109	Del Mar	1785783.8526	268204.7221	No	Analysis is not within 3 years of the most recent result
B4133	RD-19	RD-19_081205_01_D	8260B	Bromodichloromethane	0.3	ug/L	U	8/12/2005 11:29:00 AM	Primary Sample	IOH1109	Del Mar	1785783.8526	268204.7221	No	Analysis is not within 3 years of the most recent result
B4133	RD-19	RD-19_081205_01_D	8260B	Bromoform	0.32	ug/L	U	8/12/2005 11:29:00 AM	Primary Sample	IOH1109	Del Mar	1785783.8526	268204.7221	No	Analysis is not within 3 years of the most recent result
B4133	RD-19	RD-19_081205_01_D	8260B	Bromomethane	0.42	ug/L	U	8/12/2005 11:29:00 AM	Primary Sample	IOH1109	Del Mar	1785783.8526	268204.7221	No	Analysis is not within 3 years of the most recent result
B4133	RD-19	RD-19_081205_01_D	8260B	Carbon Disulfide	0.48	ug/L	U	8/12/2005 11:29:00 AM	Primary Sample	IOH1109	Del Mar	1785783.8526	268204.7221	No	Analysis is not within 3 years of the most recent result
B4133	RD-19	RD-19_081205_01_D	8260B	Carbon Tetrachloride	0.28	ug/L	U	8/12/2005 11:29:00 AM	Primary Sample	IOH1109	Del Mar	1785783.8526	268204.7221	No	Analysis is not within 3 years of the most recent result
B4133	RD-19	RD-19_081205_01_D	8260B	Chlorobenzene	0.36	ug/L	U	8/12/2005 11:29:00 AM	Primary Sample	IOH1109	Del Mar	1785783.8526	268204.7221	No	Analysis is not within 3 years of the most recent result
B4133	RD-19	RD-19_081205_01_D	8260B	Chloroethane	0.33	ug/L	U	8/12/2005 11:29:00 AM	Primary Sample	IOH1109	Del Mar	1785783.8526	268204.7221	No	Analysis is not within 3 years of the most recent result
B4133	RD-19	RD-19_081205_01_D	8260B	Chloroform	0.33	ug/L	U	8/12/2005 11:29:00 AM	Primary Sample	IOH1109	Del Mar	1785783.8526	268204.7221	No	Analysis is not within 3 years of the most recent result
B4133	RD-19	RD-19_081205_01_D	8260B	Chloromethane	0.3	ug/L	U	8/12/2005 11:29:00 AM	Primary Sample	IOH1109	Del Mar	1785783.8526	268204.7221	No	Analysis is not within 3 years of the most recent result
B4133	RD-19	RD-19_081205_01_D	8260B	cis-1,2-Dichloroethene	0.32	ug/L	U	8/12/2005 11:29:00 AM	Primary Sample	IOH1109	Del Mar	1785783.8526	268204.7221	No	Analysis is not within 3 years of the most recent result
B4133	RD-19	RD-19_081205_01_D	8260B	cis-1,3-Dichloropropene	0.22	ug/L	U	8/12/2005 11:29:00 AM	Primary Sample	IOH1109	Del Mar	1785783.8526	268204.7221	No	Analysis is not within 3 years of the most recent result
B4133	RD-19	RD-19_081205_01_D	8260B	Dibromochloromethane	0.28	ug/L	U	8/12/2005 11:29:00 AM	Primary Sample	IOH1109	Del Mar	1785783.8526	268204.7221	No	Analysis is not within 3 years of the most recent result
B4133	RD-19	RD-19_081205_01_D	8260B	Ethylbenzene	0.25	ug/L	U	8/12/2005 11:29:00 AM	Primary Sample	IOH1109	Del Mar	1785783.8526	268204.7221	No	Analysis is not within 3 years of the most recent result
B4133	RD-19	RD-19_081205_01_D	8260B	m-Xylene & p-Xylene	0.52	ug/L	U	8/12/2005 11:29:00 AM	Primary Sample	IOH1109	Del Mar	1785783.8526	268204.7221	No	Analysis is not within 3 years of the most recent result
B4133	RD-19	RD-19_081205_01_D	8260B	Methylene chloride	1	ug/L	U	8/12/2005 11:29:00 AM	Primary Sample	IOH1109	Del Mar	1785783.8526	268204.7221	No	Analysis is not within 3 years of the most recent result
B4133	RD-19	RD-19_081205_01_D	8260B	o-Xylene	0.24	ug/L	U	8/12/2005 11:29:00 AM	Primary Sample	IOH1109	Del Mar	1785783.8526	268204.7221	No	Analysis is not within 3 years of the most recent result
B4133	RD-19	RD-19_081205_01_D	8260B	Tetrachloroethene	0.32	ug/L	U	8/12/2005 11:29:00 AM	Primary Sample	IOH1109	Del Mar	1785783.8526	268204.7221	No	Analysis is not within 3 years of the most recent result
B4133	RD-19	RD-19_081205_01_D	8260B	Toluene	0.36	ug/L	U	8/12/2005 11:29:00 AM	Primary Sample	IOH1109	Del Mar	1785783.8526	268204.7221	No	Analysis is not within 3 years of the most recent result
B4133	RD-19	RD-19_081205_01_D	8260B	trans-1,2-Dichloroethene	0.27	ug/L	U	8/12/2005 11:29:00 AM	Primary Sample	IOH1109	Del Mar	1785783.8526	268204.7221	No	Analysis is not within 3 years of the most recent result
B4133	RD-19	RD-19_081205_01_D	8260B	trans-1,3-Dichloropropene	0.32	ug/L	U	8/12/2005 11:29:00 AM	Primary Sample	IOH1109	Del Mar	1785783.8526	268204.7221	No	Analysis is not within 3 years of the most recent result
B4133	RD-19	RD-19_081205_01_D	8260B	Trichloroethene	0.26	ug/L	U	8/12/2005 11:29:00 AM	Primary Sample	IOH1109	Del Mar	1785783.8526	268204.7221	No	Analysis is not within 3 years of the most recent result
B4133	RD-19	RD-19_081205_01_D	8260B	Trichlorofluoromethane	0.34	ug/L	U	8/12/2005 11:29:00 AM	Primary Sample	IOH1109	Del Mar	1785783.8526	268204.7221	No	Analysis is not within 3 years of the most recent result
B4133	RD-19	RD-19_081205_01_D	8260B	1,1,2-Trichloro-1,2,2-trifluoroethane	1.2	ug/L	U	8/12/2005 11:29:00 AM	Primary Sample	IOH1109	Del Mar	1785783.8526	268204.7221	No	Analysis is not within 3 years of the most recent result
B4133	RD-19	RD-19_081205_01_D	8260B	Vinyl chloride	0.26	ug/L	U	8/12/2005 11:29:00 AM	Primary Sample	IOH1109	Del Mar	1785783.8526	268204.7221	No	Analysis is not within 3 years of the most recent result
B4133	RD-19	RD-19_120105_01_D	8260B	1,1,1-Trichloroethane	0.3	ug/L	U	12/1/2005 12:40:00 PM	Primary Sample	IOL0124	Del Mar	1785783.8526	268204.7221	Yes	
B4133	RD-19	RD-19_120105_01_D	8260B	1,1,2,2-Tetrachloroethane	0.24	ug/L	U	12/1/2005 12:40:00 PM	Primary Sample	IOL0124	Del Mar	1785783.8526	268204.7221	Yes	
B4133	RD-19	RD-19_120105_01_D	8260B	1,1,2-Trichloroethane	0.3	ug/L	U	12/1/2005 12:40:00 PM	Primary Sample	IOL0124	Del Mar	1785783.8526	268204.7221	Yes	
B4133	RD-19	RD-19_120105_01_D	8260B	1,1-Dichloroethane	0.27	ug/L	U	12/1/2005 12:40:00 PM	Primary Sample	IOL0124	Del Mar	1785783.8526	268204.7221	Yes	
B4133	RD-19	RD-19_120105_01_D	8260B	1,1-Dichloroethene	0.42	ug/L	U	12/1/2005 12:40:00 PM	Primary Sample	IOL0124	Del Mar	1785783.8526	268204.7221	Yes	
B4133	RD-19	RD-19_120105_01_D	8260B	1,2-Dichlorobenzene	0.32	ug/L	U	12/1/2005 12:40:00 PM	Primary Sample	IOL0124	Del Mar	1785783.8526	268204.7221	Yes	
B4133	RD-19	RD-19_120105_01_D	8260B	1,2-Dichloroethane	0.28	ug/L	U	12/1/2005 12:40:00 PM	Primary Sample	IOL0124	Del Mar	1785783.8526	268204.7221	Yes	
B4133	RD-19	RD-19_120105_01_D	8260B	1,2-Dichloropropane	0.35	ug/L	U	12/1/2005 12:40:00 PM	Primary Sample	IOL0124	Del Mar	1785783.8526	268204.7221	Yes	
B4133	RD-19	RD-19_120105_01_D	8260B	1,3-Dichlorobenzene	0.35	ug/L	U	12/1/2005 12:40:00 PM	Primary Sample	IOL0124	Del Mar	1785783.8526	268204.7221	Yes	
B4133	RD-19	RD-19_120105_01_D	8260B	1,4-Dichlorobenzene	0.37	ug/L	U	12/1/2005 12:40:00 PM	Primary Sample	IOL0124	Del Mar	1785783.8526	268204.7221	Yes	

RFI Site	Well ID	Sample ID	Analytical Method	Analyte	Result	Units	Qualifier Code	Collection Date	Sample Type	Sample Delivery Group	Analytical Laboratory	Easting	Northing	Included in Risk Assessment	Rationale for Risk Exclusion
B4133	RD-19	RD-19_120105_01_D	8260B	Methyl ethyl ketone	3.8	ug/L	U	12/1/2005 12:40:00 PM	Primary Sample	IOL0124	Del Mar	1785783.8526	268204.7221	Yes	
B4133	RD-19	RD-19_120105_01_D	8260B	2-Hexanone	2.6	ug/L	U	12/1/2005 12:40:00 PM	Primary Sample	IOL0124	Del Mar	1785783.8526	268204.7221	Yes	
B4133	RD-19	RD-19_120105_01_D	8260B	Methyl isobutyl ketone (MIBK)	2.5	ug/L	U	12/1/2005 12:40:00 PM	Primary Sample	IOL0124	Del Mar	1785783.8526	268204.7221	Yes	
B4133	RD-19	RD-19_120105_01_D	8260B	Acetone	4.5	ug/L	U	12/1/2005 12:40:00 PM	Primary Sample	IOL0124	Del Mar	1785783.8526	268204.7221	Yes	
B4133	RD-19	RD-19_120105_01_D	8260B	Benzene	0.28	ug/L	U	12/1/2005 12:40:00 PM	Primary Sample	IOL0124	Del Mar	1785783.8526	268204.7221	Yes	
B4133	RD-19	RD-19_120105_01_D	8260B	Bromodichloromethane	0.3	ug/L	U	12/1/2005 12:40:00 PM	Primary Sample	IOL0124	Del Mar	1785783.8526	268204.7221	Yes	
B4133	RD-19	RD-19_120105_01_D	8260B	Bromoform	0.32	ug/L	U	12/1/2005 12:40:00 PM	Primary Sample	IOL0124	Del Mar	1785783.8526	268204.7221	Yes	
B4133	RD-19	RD-19_120105_01_D	8260B	Bromomethane	0.42	ug/L	U	12/1/2005 12:40:00 PM	Primary Sample	IOL0124	Del Mar	1785783.8526	268204.7221	Yes	
B4133	RD-19	RD-19_120105_01_D	8260B	Carbon Disulfide	0.48	ug/L	U	12/1/2005 12:40:00 PM	Primary Sample	IOL0124	Del Mar	1785783.8526	268204.7221	Yes	
B4133	RD-19	RD-19_120105_01_D	8260B	Carbon Tetrachloride	0.28	ug/L	U	12/1/2005 12:40:00 PM	Primary Sample	IOL0124	Del Mar	1785783.8526	268204.7221	Yes	
B4133	RD-19	RD-19_120105_01_D	8260B	Chlorobenzene	0.36	ug/L	U	12/1/2005 12:40:00 PM	Primary Sample	IOL0124	Del Mar	1785783.8526	268204.7221	Yes	
B4133	RD-19	RD-19_120105_01_D	8260B	Chloroethane	0.33	ug/L	U	12/1/2005 12:40:00 PM	Primary Sample	IOL0124	Del Mar	1785783.8526	268204.7221	Yes	
B4133	RD-19	RD-19_120105_01_D	8260B	Chloroform	0.33	ug/L	U	12/1/2005 12:40:00 PM	Primary Sample	IOL0124	Del Mar	1785783.8526	268204.7221	Yes	
B4133	RD-19	RD-19_120105_01_D	8260B	Chloromethane	0.3	ug/L	U	12/1/2005 12:40:00 PM	Primary Sample	IOL0124	Del Mar	1785783.8526	268204.7221	Yes	
B4133	RD-19	RD-19_120105_01_D	8260B	cis-1,2-Dichloroethene	0.32	ug/L	U	12/1/2005 12:40:00 PM	Primary Sample	IOL0124	Del Mar	1785783.8526	268204.7221	Yes	
B4133	RD-19	RD-19_120105_01_D	8260B	cis-1,3-Dichloropropene	0.22	ug/L	U	12/1/2005 12:40:00 PM	Primary Sample	IOL0124	Del Mar	1785783.8526	268204.7221	Yes	
B4133	RD-19	RD-19_120105_01_D	8260B	Dibromochloromethane	0.28	ug/L	U	12/1/2005 12:40:00 PM	Primary Sample	IOL0124	Del Mar	1785783.8526	268204.7221	Yes	
B4133	RD-19	RD-19_120105_01_D	8260B	Ethylbenzene	0.25	ug/L	U	12/1/2005 12:40:00 PM	Primary Sample	IOL0124	Del Mar	1785783.8526	268204.7221	Yes	
B4133	RD-19	RD-19_120105_01_D	8260B	m-Xylene & p-Xylene	0.52	ug/L	U	12/1/2005 12:40:00 PM	Primary Sample	IOL0124	Del Mar	1785783.8526	268204.7221	Yes	
B4133	RD-19	RD-19_120105_01_D	8260B	Methylene chloride	0.51	ug/L	U	12/1/2005 12:40:00 PM	Primary Sample	IOL0124	Del Mar	1785783.8526	268204.7221	Yes	
B4133	RD-19	RD-19_120105_01_D	8260B	o-Xylene	0.24	ug/L	U	12/1/2005 12:40:00 PM	Primary Sample	IOL0124	Del Mar	1785783.8526	268204.7221	Yes	
B4133	RD-19	RD-19_120105_01_D	8260B	Tetrachloroethene	0.32	ug/L	U	12/1/2005 12:40:00 PM	Primary Sample	IOL0124	Del Mar	1785783.8526	268204.7221	Yes	
B4133	RD-19	RD-19_120105_01_D	8260B	Toluene	0.36	ug/L	U	12/1/2005 12:40:00 PM	Primary Sample	IOL0124	Del Mar	1785783.8526	268204.7221	Yes	
B4133	RD-19	RD-19_120105_01_D	8260B	trans-1,2-Dichloroethene	0.27	ug/L	U	12/1/2005 12:40:00 PM	Primary Sample	IOL0124	Del Mar	1785783.8526	268204.7221	Yes	
B4133	RD-19	RD-19_120105_01_D	8260B	trans-1,3-Dichloropropene	0.32	ug/L	U	12/1/2005 12:40:00 PM	Primary Sample	IOL0124	Del Mar	1785783.8526	268204.7221	Yes	
B4133	RD-19	RD-19_120105_01_D	8260B	Trichloroethene	0.26	ug/L	U	12/1/2005 12:40:00 PM	Primary Sample	IOL0124	Del Mar	1785783.8526	268204.7221	Yes	
B4133	RD-19	RD-19_120105_01_D	8260B	Trichlorofluoromethane	0.34	ug/L	U	12/1/2005 12:40:00 PM	Primary Sample	IOL0124	Del Mar	1785783.8526	268204.7221	Yes	
B4133	RD-19	RD-19_120105_01_D	8260B	1,1,2-Trichloro-1,2,2-trifluoroethane	1.2	ug/L	U	12/1/2005 12:40:00 PM	Primary Sample	IOL0124	Del Mar	1785783.8526	268204.7221	Yes	
B4133	RD-19	RD-19_120105_01_D	8260B	Vinyl chloride	0.26	ug/L	U	12/1/2005 12:40:00 PM	Primary Sample	IOL0124	Del Mar	1785783.8526	268204.7221	Yes	
B4133	RD-19	RD-19_020606_01_D	8260B	1,1,1-Trichloroethane	0.3	ug/L	U	2/6/2006 8:50:00 AM	Primary Sample	IPB0480	Del Mar	1785783.8526	268204.7221	Yes	
B4133	RD-19	RD-19_020606_01_D	8260B	1,1,2,2-Tetrachloroethane	0.24	ug/L	U	2/6/2006 8:50:00 AM	Primary Sample	IPB0480	Del Mar	1785783.8526	268204.7221	Yes	
B4133	RD-19	RD-19_020606_01_D	8260B	1,1,2-Trichloroethane	0.3	ug/L	U	2/6/2006 8:50:00 AM	Primary Sample	IPB0480	Del Mar	1785783.8526	268204.7221	Yes	
B4133	RD-19	RD-19_020606_01_D	8260B	1,1-Dichloroethane	0.27	ug/L	U	2/6/2006 8:50:00 AM	Primary Sample	IPB0480	Del Mar	1785783.8526	268204.7221	Yes	
B4133	RD-19	RD-19_020606_01_D	8260B	1,1-Dichloroethene	0.42	ug/L	U	2/6/2006 8:50:00 AM	Primary Sample	IPB0480	Del Mar	1785783.8526	268204.7221	Yes	
B4133	RD-19	RD-19_020606_01_D	8260B	1,2-Dichlorobenzene	0.32	ug/L	U	2/6/2006 8:50:00 AM	Primary Sample	IPB0480	Del Mar	1785783.8526	268204.7221	Yes	
B4133	RD-19	RD-19_020606_01_D	8260B	1,2-Dichloroethane	0.28	ug/L	U	2/6/2006 8:50:00 AM	Primary Sample	IPB0480	Del Mar	1785783.8526	268204.7221	Yes	
B4133	RD-19	RD-19_020606_01_D	8260B	1,2-Dichloropropane	0.35	ug/L	U	2/6/2006 8:50:00 AM	Primary Sample	IPB0480	Del Mar	1785783.8526	268204.7221	Yes	
B4133	RD-19	RD-19_020606_01_D	8260B	1,3-Dichlorobenzene	0.35	ug/L	U	2/6/2006 8:50:00 AM	Primary Sample	IPB0480	Del Mar	1785783.8526	268204.7221	Yes	
B4133	RD-19	RD-19_020606_01_D	8260B	1,4-Dichlorobenzene	0.37	ug/L	U	2/6/2006 8:50:00 AM	Primary Sample	IPB0480	Del Mar	1785783.8526	268204.7221	Yes	
B4133	RD-19	RD-19_020606_01_D	8260B	Methyl ethyl ketone	3.8	ug/L	U	2/6/2006 8:50:00 AM	Primary Sample	IPB0480	Del Mar	1785783.8526	268204.7221	Yes	
B4133	RD-19	RD-19_020606_01_D	8260B	2-Hexanone	2.6	ug/L	U	2/6/2006 8:50:00 AM	Primary Sample	IPB0480	Del Mar	1785783.8526	268204.7221	Yes	
B4133	RD-19	RD-19_020606_01_D	8260B	Methyl isobutyl ketone (MIBK)	2.5	ug/L	U	2/6/2006 8:50:00 AM	Primary Sample	IPB0480	Del Mar	1785783.8526	268204.7221	Yes	
B4133	RD-19	RD-19_020606_01_D	8260B	Acetone	4.5	ug/L	U	2/6/2006 8:50:00 AM	Primary Sample	IPB0480	Del Mar	1785783.8526	268204.7221	Yes	
B4133	RD-19	RD-19_020606_01_D	8260B	Benzene	0.28	ug/L	U	2/6/2006 8:50:00 AM	Primary Sample	IPB0480	Del Mar	1785783.8526	268204.7221	Yes	
B4133	RD-19	RD-19_020606_01_D	8260B	Bromodichloromethane	0.3	ug/L	U	2/6/2006 8:50:00 AM	Primary Sample	IPB0480	Del Mar	1785783.8526	268204.7221	Yes	
B4133	RD-19	RD-19_020606_01_D	8260B	Bromoform	0.32	ug/L	U	2/6/2006 8:50:00 AM	Primary Sample	IPB0480	Del Mar	1785783.8526	268204.7221	Yes	
B4133	RD-19	RD-19_020606_01_D	8260B	Bromomethane	0.42	ug/L	U	2/6/2006 8:50:00 AM	Primary Sample	IPB0480	Del Mar	1785783.8526	268204.7221	Yes	
B4133	RD-19	RD-19_020606_01_D	8260B	Carbon Disulfide	0.48	ug/L	U	2/6/2006 8:50:00 AM	Primary Sample	IPB0480	Del Mar	1785783.8526	268204.7221	Yes	
B4133	RD-19	RD-19_020606_01_D	8260B	Carbon Tetrachloride	0.28	ug/L	U	2/6/2006 8:50:00 AM	Primary Sample	IPB0480	Del Mar	1785783.8526	268204.7221	Yes	
B4133	RD-19	RD-19_020606_01_D	8260B	Chlorobenzene	0.36	ug/L	U	2/6/2006 8:50:00 AM	Primary Sample	IPB0480	Del Mar	1785783.8526	268204.7221	Yes	
B4133	RD-19	RD-19_020606_01_D	8260B	Chloroethane	0.33	ug/L	U	2/6/2006 8:50:00 AM	Primary Sample	IPB0480	Del Mar	1785783.8526	268204.7221	Yes	
B4133	RD-19	RD-19_020606_01_D	8260B	Chloroform	0.33	ug/L	U	2/6/2006 8:50:00 AM	Primary Sample	IPB0480	Del Mar	1785783.8526	268204.7221	Yes	
B4133	RD-19	RD-19_020606_01_D	8260B	Chloromethane	0.3	ug/L	U	2/6/2006 8:50:00 AM	Primary Sample	IPB0480	Del Mar	1785783.8526	268204.7221	Yes	
B4133	RD-19	RD-19_020606_01_D	8260B	cis-1,2-Dichloroethene	0.32	ug/L	U	2/6/2006 8:50:00 AM	Primary Sample	IPB0480	Del Mar	1785783.8526	268204.7221	Yes	
B4133	RD-19	RD-19_020606_01_D	8260B	cis-1,3-Dichloropropene	0.22	ug/L	U	2/6/2006 8:50:00 AM	Primary Sample	IPB0480	Del Mar	1785783.8526	268204.7221	Yes	
B4133	RD-19	RD-19_020606_01_D	8260B	Dibromochloromethane	0.28	ug/L	U	2/6/2006 8:50:00 AM	Primary Sample	IPB0480	Del Mar	1785783.8526	268204.7221	Yes	
B4133	RD-19	RD-19_020606_01_D	8260B	Ethylbenzene	0.25	ug/L	U	2/6/2006 8:50:00 AM	Primary Sample	IPB0480	Del Mar	1785783.8526	268204.7221	Yes	
B4133	RD-19	RD-19_020606_01_D	8260B	m-Xylene & p-Xylene	0.52	ug/L	U	2/6/2006 8:50:00 AM	Primary Sample	IPB0480	Del Mar	1785783.8526	268204.7221	Yes	
B4133	RD-19	RD-19_020606_01_D	8260B	Methylene chloride	0.51	ug/L	U	2/6/2006 8:50:00 AM	Primary Sample	IPB0480	Del Mar	1785783.8526	268204.7221	Yes	
B4133	RD-19	RD-19_020606_01_D	8260B	o-Xylene	0.24	ug/L	U	2/6/2006 8:50:00 AM	Primary Sample	IPB0480	Del Mar	1785783.8526	268204.7221	Yes	
B4133	RD-19	RD-19_020606_01_D	8260B	Tetrachloroethene	0.32	ug/L	U	2/6/2006 8:50:00 AM	Primary Sample	IPB0480	Del Mar	1785783.8526	268204.7221	Yes	
B4133	RD-19	RD-19_020606_01_D	8260B	Toluene	0.36	ug/L	U	2/6/2006 8:50:00 AM	Primary Sample	IPB0480	Del Mar	1785783.8526	268204.7221	Yes	
B4133	RD-19	RD-19_020606_01_D	8260B	trans-1,2-Dichloroethene	0.27	ug/L	U	2/6/2006 8:50:00 AM	Primary Sample	IPB0480	Del Mar	1785783.8526	268204.7221	Yes	
B4133	RD-19	RD-19_020606_01_D	8260B	trans-1,3-Dichloropropene	0.32	ug/L	U	2/6/2006 8:50:00 AM	Primary Sample	IPB0480	Del Mar	1785783.8526	268204.7221	Yes	
B4133	RD-19	RD-19_020606_01_D	8260B	Trichloroethene	0.26	ug/L	U	2/6/2006 8:50:00 AM	Primary Sample	IPB0480	Del Mar	1785783.8526	268204.7221	Yes	
B4133	RD-19	RD-19_020606_01_D	8260B	Trichlorofluoromethane	0.34	ug/L	U	2/6/2006 8:50:00 AM	Primary Sample	IPB0480	Del Mar	1785783.8526	268204.7221	Yes	
B4133	RD-19	RD-19_020606_01_D	8260B	1,1,2-Trichloro-1,2,2-trifluoroethane	1.2	ug/L	U	2/6/2006 8:50:00 AM	Primary Sample	IPB0480	Del Mar	1785783.8526	268204.7221	Yes	
B4133	RD-19	RD-19_020606_01_D	8260B	Vinyl chloride	0.26	ug/L	U	2/6/2006 8:50:00 AM	Primary Sample	IPB0480	Del Mar	1785783.8526	268204.7221	Yes	
B4133	RD-19	RD-19_052306_01_D	8260B	1,1,1-Trichloroethane	0.3	ug/L	U	5/23/2006 8:25:00 AM	Primary Sample	IPE2262	Del Mar	1785783.8526	268204.7221	Yes	
B4133	RD-19	RD-19_052306_01_D	8260B	1,1,2,2-Tetrachloroethane	0.24	ug/L	U	5/23/2006 8:25:00 AM	Primary Sample	IPE2262	Del Mar	1785783.8526	268204.7221	Yes	
B4133	RD-19	RD-19_052306_01_D	8260B	1,1,2-Trichloroethane	0.3	ug/L	U	5/23/2006 8:25:00 AM	Primary Sample	IPE2262	Del Mar	1785783.8526	268204.7221	Yes	
B4133	RD-19	RD-19_052306_01_D	8260B	1,1-Dichloroethane	0.27	ug/L	U	5/23/2006 8:25:00 AM	Primary Sample	IPE2262	Del Mar	1785783.8526	268204.7221	Yes	
B4133	RD-19	RD-19_052306_01_D	8260B	1,1-Dichloroethene	0.42	ug/L	U	5/23/2006 8:25:00 AM	Primary Sample	IPE2262	Del Mar	1785783.8526	268204.7221	Yes	
B4133	RD-19	RD-19_052306_01_D	8260B	1,2-Dichlorobenzene	0.32	ug/L	U	5/23/2006 8:25:00 AM	Primary Sample	IPE2262	Del Mar	1785783.8526	268204.7221	Yes	

RFI Site	Well ID	Sample ID	Analytical Method	Analyte	Result	Units	Qualifier Code	Collection Date	Sample Type	Sample Delivery Group	Analytical Laboratory	Easting	Northing	Included in Risk Assessment	Rationale for Risk Exclusion
B4133	RD-19	RD-19_052306_01_D	8260B	1,2-Dichloroethane	0.28	ug/L	U	5/23/2006 8:25:00 AM	Primary Sample	IPE2262	Del Mar	1785783.8526	268204.7221	Yes	
B4133	RD-19	RD-19_052306_01_D	8260B	1,2-Dichloropropane	0.35	ug/L	U	5/23/2006 8:25:00 AM	Primary Sample	IPE2262	Del Mar	1785783.8526	268204.7221	Yes	
B4133	RD-19	RD-19_052306_01_D	8260B	1,3-Dichlorobenzene	0.35	ug/L	U	5/23/2006 8:25:00 AM	Primary Sample	IPE2262	Del Mar	1785783.8526	268204.7221	Yes	
B4133	RD-19	RD-19_052306_01_D	8260B	1,4-Dichlorobenzene	0.37	ug/L	U	5/23/2006 8:25:00 AM	Primary Sample	IPE2262	Del Mar	1785783.8526	268204.7221	Yes	
B4133	RD-19	RD-19_052306_01_D	8260B	Methyl ethyl ketone	3.8	ug/L	U	5/23/2006 8:25:00 AM	Primary Sample	IPE2262	Del Mar	1785783.8526	268204.7221	Yes	
B4133	RD-19	RD-19_052306_01_D	8260B	2-Hexanone	2.6	ug/L	U	5/23/2006 8:25:00 AM	Primary Sample	IPE2262	Del Mar	1785783.8526	268204.7221	Yes	
B4133	RD-19	RD-19_052306_01_D	8260B	Methyl isobutyl ketone (MIBK)	3.5	ug/L	U	5/23/2006 8:25:00 AM	Primary Sample	IPE2262	Del Mar	1785783.8526	268204.7221	Yes	
B4133	RD-19	RD-19_052306_01_D	8260B	Acetone	4.5	ug/L	U	5/23/2006 8:25:00 AM	Primary Sample	IPE2262	Del Mar	1785783.8526	268204.7221	Yes	
B4133	RD-19	RD-19_052306_01_D	8260B	Benzene	0.28	ug/L	U	5/23/2006 8:25:00 AM	Primary Sample	IPE2262	Del Mar	1785783.8526	268204.7221	Yes	
B4133	RD-19	RD-19_052306_01_D	8260B	Bromodichloromethane	0.3	ug/L	U	5/23/2006 8:25:00 AM	Primary Sample	IPE2262	Del Mar	1785783.8526	268204.7221	Yes	
B4133	RD-19	RD-19_052306_01_D	8260B	Bromoform	0.32	ug/L	U	5/23/2006 8:25:00 AM	Primary Sample	IPE2262	Del Mar	1785783.8526	268204.7221	Yes	
B4133	RD-19	RD-19_052306_01_D	8260B	Bromomethane	0.42	ug/L	U	5/23/2006 8:25:00 AM	Primary Sample	IPE2262	Del Mar	1785783.8526	268204.7221	Yes	
B4133	RD-19	RD-19_052306_01_D	8260B	Carbon Disulfide	0.48	ug/L	U	5/23/2006 8:25:00 AM	Primary Sample	IPE2262	Del Mar	1785783.8526	268204.7221	Yes	
B4133	RD-19	RD-19_052306_01_D	8260B	Carbon Tetrachloride	0.28	ug/L	U	5/23/2006 8:25:00 AM	Primary Sample	IPE2262	Del Mar	1785783.8526	268204.7221	Yes	
B4133	RD-19	RD-19_052306_01_D	8260B	Chlorobenzene	0.36	ug/L	U	5/23/2006 8:25:00 AM	Primary Sample	IPE2262	Del Mar	1785783.8526	268204.7221	Yes	
B4133	RD-19	RD-19_052306_01_D	8260B	Chloroethane	0.4	ug/L	U	5/23/2006 8:25:00 AM	Primary Sample	IPE2262	Del Mar	1785783.8526	268204.7221	Yes	
B4133	RD-19	RD-19_052306_01_D	8260B	Chloroform	0.33	ug/L	U	5/23/2006 8:25:00 AM	Primary Sample	IPE2262	Del Mar	1785783.8526	268204.7221	Yes	
B4133	RD-19	RD-19_052306_01_D	8260B	Chloromethane	0.3	ug/L	U	5/23/2006 8:25:00 AM	Primary Sample	IPE2262	Del Mar	1785783.8526	268204.7221	Yes	
B4133	RD-19	RD-19_052306_01_D	8260B	cis-1,2-Dichloroethene	0.32	ug/L	U	5/23/2006 8:25:00 AM	Primary Sample	IPE2262	Del Mar	1785783.8526	268204.7221	Yes	
B4133	RD-19	RD-19_052306_01_D	8260B	cis-1,3-Dichloropropene	0.22	ug/L	U	5/23/2006 8:25:00 AM	Primary Sample	IPE2262	Del Mar	1785783.8526	268204.7221	Yes	
B4133	RD-19	RD-19_052306_01_D	8260B	Dibromochloromethane	0.28	ug/L	U	5/23/2006 8:25:00 AM	Primary Sample	IPE2262	Del Mar	1785783.8526	268204.7221	Yes	
B4133	RD-19	RD-19_052306_01_D	8260B	Ethylbenzene	0.25	ug/L	U	5/23/2006 8:25:00 AM	Primary Sample	IPE2262	Del Mar	1785783.8526	268204.7221	Yes	
B4133	RD-19	RD-19_052306_01_D	8260B	m-Xylene & p-Xylene	0.6	ug/L	U	5/23/2006 8:25:00 AM	Primary Sample	IPE2262	Del Mar	1785783.8526	268204.7221	Yes	
B4133	RD-19	RD-19_052306_01_D	8260B	Methylene chloride	2.6	ug/L	U	5/23/2006 8:25:00 AM	Primary Sample	IPE2262	Del Mar	1785783.8526	268204.7221	Yes	
B4133	RD-19	RD-19_052306_01_D	8260B	o-Xylene	0.3	ug/L	U	5/23/2006 8:25:00 AM	Primary Sample	IPE2262	Del Mar	1785783.8526	268204.7221	Yes	
B4133	RD-19	RD-19_052306_01_D	8260B	Tetrachloroethene	0.32	ug/L	U	5/23/2006 8:25:00 AM	Primary Sample	IPE2262	Del Mar	1785783.8526	268204.7221	Yes	
B4133	RD-19	RD-19_052306_01_D	8260B	Toluene	0.36	ug/L	U	5/23/2006 8:25:00 AM	Primary Sample	IPE2262	Del Mar	1785783.8526	268204.7221	Yes	
B4133	RD-19	RD-19_052306_01_D	8260B	trans-1,2-Dichloroethene	0.27	ug/L	U	5/23/2006 8:25:00 AM	Primary Sample	IPE2262	Del Mar	1785783.8526	268204.7221	Yes	
B4133	RD-19	RD-19_052306_01_D	8260B	trans-1,3-Dichloropropene	0.32	ug/L	U	5/23/2006 8:25:00 AM	Primary Sample	IPE2262	Del Mar	1785783.8526	268204.7221	Yes	
B4133	RD-19	RD-19_052306_01_D	8260B	Trichloroethene	0.26	ug/L	U	5/23/2006 8:25:00 AM	Primary Sample	IPE2262	Del Mar	1785783.8526	268204.7221	Yes	
B4133	RD-19	RD-19_052306_01_D	8260B	Trichlorofluoromethane	0.34	ug/L	U	5/23/2006 8:25:00 AM	Primary Sample	IPE2262	Del Mar	1785783.8526	268204.7221	Yes	
B4133	RD-19	RD-19_052306_01_D	8260B	1,1,2-Trichloro-1,2,2-trifluoroethane	1.2	ug/L	U	5/23/2006 8:25:00 AM	Primary Sample	IPE2262	Del Mar	1785783.8526	268204.7221	Yes	
B4133	RD-19	RD-19_052306_01_D	8260B	Vinyl chloride	0.26	ug/L	U	5/23/2006 8:25:00 AM	Primary Sample	IPE2262	Del Mar	1785783.8526	268204.7221	Yes	
B4133	RD-19	RD-19_081506_01_T	8260B	1,1,1-Trichloroethane	0.3	ug/L	U	8/15/2006 9:22:00 AM	Primary Sample	IPH1619	TestAmerica	1785783.8526	268204.7221	Yes	
B4133	RD-19	RD-19_081506_01_T	8260B	1,1,2,2-Tetrachloroethane	0.24	ug/L	U	8/15/2006 9:22:00 AM	Primary Sample	IPH1619	TestAmerica	1785783.8526	268204.7221	Yes	
B4133	RD-19	RD-19_081506_01_T	8260B	1,1,2-Trichloroethane	0.3	ug/L	U	8/15/2006 9:22:00 AM	Primary Sample	IPH1619	TestAmerica	1785783.8526	268204.7221	Yes	
B4133	RD-19	RD-19_081506_01_T	8260B	1,1-Dichloroethane	0.27	ug/L	U	8/15/2006 9:22:00 AM	Primary Sample	IPH1619	TestAmerica	1785783.8526	268204.7221	Yes	
B4133	RD-19	RD-19_081506_01_T	8260B	1,1-Dichloroethene	0.42	ug/L	U	8/15/2006 9:22:00 AM	Primary Sample	IPH1619	TestAmerica	1785783.8526	268204.7221	Yes	
B4133	RD-19	RD-19_081506_01_T	8260B	1,2-Dichlorobenzene	0.32	ug/L	U	8/15/2006 9:22:00 AM	Primary Sample	IPH1619	TestAmerica	1785783.8526	268204.7221	Yes	
B4133	RD-19	RD-19_081506_01_T	8260B	1,2-Dichloroethane	0.28	ug/L	U	8/15/2006 9:22:00 AM	Primary Sample	IPH1619	TestAmerica	1785783.8526	268204.7221	Yes	
B4133	RD-19	RD-19_081506_01_T	8260B	1,2-Dichloropropane	0.35	ug/L	U	8/15/2006 9:22:00 AM	Primary Sample	IPH1619	TestAmerica	1785783.8526	268204.7221	Yes	
B4133	RD-19	RD-19_081506_01_T	8260B	1,3-Dichlorobenzene	0.35	ug/L	U	8/15/2006 9:22:00 AM	Primary Sample	IPH1619	TestAmerica	1785783.8526	268204.7221	Yes	
B4133	RD-19	RD-19_081506_01_T	8260B	1,4-Dichlorobenzene	0.37	ug/L	U	8/15/2006 9:22:00 AM	Primary Sample	IPH1619	TestAmerica	1785783.8526	268204.7221	Yes	
B4133	RD-19	RD-19_081506_01_T	8260B	Methyl ethyl ketone	3.8	ug/L	U	8/15/2006 9:22:00 AM	Primary Sample	IPH1619	TestAmerica	1785783.8526	268204.7221	Yes	
B4133	RD-19	RD-19_081506_01_T	8260B	2-Hexanone	2.6	ug/L	U	8/15/2006 9:22:00 AM	Primary Sample	IPH1619	TestAmerica	1785783.8526	268204.7221	Yes	
B4133	RD-19	RD-19_081506_01_T	8260B	Methyl isobutyl ketone (MIBK)	3.5	ug/L	U	8/15/2006 9:22:00 AM	Primary Sample	IPH1619	TestAmerica	1785783.8526	268204.7221	Yes	
B4133	RD-19	RD-19_081506_01_T	8260B	Acetone	4.5	ug/L	U	8/15/2006 9:22:00 AM	Primary Sample	IPH1619	TestAmerica	1785783.8526	268204.7221	Yes	
B4133	RD-19	RD-19_081506_01_T	8260B	Benzene	0.28	ug/L	U	8/15/2006 9:22:00 AM	Primary Sample	IPH1619	TestAmerica	1785783.8526	268204.7221	Yes	
B4133	RD-19	RD-19_081506_01_T	8260B	Bromodichloromethane	0.3	ug/L	U	8/15/2006 9:22:00 AM	Primary Sample	IPH1619	TestAmerica	1785783.8526	268204.7221	Yes	
B4133	RD-19	RD-19_081506_01_T	8260B	Bromoform	0.32	ug/L	U	8/15/2006 9:22:00 AM	Primary Sample	IPH1619	TestAmerica	1785783.8526	268204.7221	Yes	
B4133	RD-19	RD-19_081506_01_T	8260B	Bromomethane	0.42	ug/L	U	8/15/2006 9:22:00 AM	Primary Sample	IPH1619	TestAmerica	1785783.8526	268204.7221	Yes	
B4133	RD-19	RD-19_081506_01_T	8260B	Carbon Disulfide	0.48	ug/L	U	8/15/2006 9:22:00 AM	Primary Sample	IPH1619	TestAmerica	1785783.8526	268204.7221	Yes	
B4133	RD-19	RD-19_081506_01_T	8260B	Carbon Tetrachloride	0.28	ug/L	U	8/15/2006 9:22:00 AM	Primary Sample	IPH1619	TestAmerica	1785783.8526	268204.7221	Yes	
B4133	RD-19	RD-19_081506_01_T	8260B	Chlorobenzene	0.36	ug/L	U	8/15/2006 9:22:00 AM	Primary Sample	IPH1619	TestAmerica	1785783.8526	268204.7221	Yes	
B4133	RD-19	RD-19_081506_01_T	8260B	Chloroethane	0.4	ug/L	U	8/15/2006 9:22:00 AM	Primary Sample	IPH1619	TestAmerica	1785783.8526	268204.7221	Yes	
B4133	RD-19	RD-19_081506_01_T	8260B	Chloroform	0.33	ug/L	U	8/15/2006 9:22:00 AM	Primary Sample	IPH1619	TestAmerica	1785783.8526	268204.7221	Yes	
B4133	RD-19	RD-19_081506_01_T	8260B	Chloromethane	0.3	ug/L	U	8/15/2006 9:22:00 AM	Primary Sample	IPH1619	TestAmerica	1785783.8526	268204.7221	Yes	
B4133	RD-19	RD-19_081506_01_T	8260B	cis-1,2-Dichloroethene	0.32	ug/L	U	8/15/2006 9:22:00 AM	Primary Sample	IPH1619	TestAmerica	1785783.8526	268204.7221	Yes	
B4133	RD-19	RD-19_081506_01_T	8260B	cis-1,3-Dichloropropene	0.22	ug/L	U	8/15/2006 9:22:00 AM	Primary Sample	IPH1619	TestAmerica	1785783.8526	268204.7221	Yes	
B4133	RD-19	RD-19_081506_01_T	8260B	Dibromochloromethane	0.28	ug/L	U	8/15/2006 9:22:00 AM	Primary Sample	IPH1619	TestAmerica	1785783.8526	268204.7221	Yes	
B4133	RD-19	RD-19_081506_01_T	8260B	Ethylbenzene	0.25	ug/L	U	8/15/2006 9:22:00 AM	Primary Sample	IPH1619	TestAmerica	1785783.8526	268204.7221	Yes	
B4133	RD-19	RD-19_081506_01_T	8260B	1,1,2-Trichloro-1,2,2-trifluoroethane	1.2	ug/L	U	8/15/2006 9:22:00 AM	Primary Sample	IPH1619	TestAmerica	1785783.8526	268204.7221	Yes	
B4133	RD-19	RD-19_081506_01_T	8260B	m-Xylene & p-Xylene	0.6	ug/L	U	8/15/2006 9:22:00 AM	Primary Sample	IPH1619	TestAmerica	1785783.8526	268204.7221	Yes	
B4133	RD-19	RD-19_081506_01_T	8260B	Methylene chloride	0.7	ug/L	U	8/15/2006 9:22:00 AM	Primary Sample	IPH1619	TestAmerica	1785783.8526	268204.7221	Yes	
B4133	RD-19	RD-19_081506_01_T	8260B	o-Xylene	0.3	ug/L	U	8/15/2006 9:22:00 AM	Primary Sample	IPH1619	TestAmerica	1785783.8526	268204.7221	Yes	
B4133	RD-19	RD-19_081506_01_T	8260B	Tetrachloroethene	0.32	ug/L	U	8/15/2006 9:22:00 AM	Primary Sample	IPH1619	TestAmerica	1785783.8526	268204.7221	Yes	
B4133	RD-19	RD-19_081506_01_T	8260B	Toluene	0.36	ug/L	U	8/15/2006 9:22:00 AM	Primary Sample	IPH1619	TestAmerica	1785783.8526	268204.7221	Yes	
B4133	RD-19	RD-19_081506_01_T	8260B	trans-1,2-Dichloroethene	0.27	ug/L	U	8/15/2006 9:22:00 AM	Primary Sample	IPH1619	TestAmerica	1785783.8526	268204.7221	Yes	
B4133	RD-19	RD-19_081506_01_T	8260B	trans-1,3-Dichloropropene	0.32	ug/L	U	8/15/2006 9:22:00 AM	Primary Sample	IPH1619	TestAmerica	1785783.8526	268204.7221	Yes	
B4133	RD-19	RD-19_081506_01_T	8260B	Trichloroethene	5.1	ug/L		8/15/2006 9:22:00 AM	Primary Sample	IPH1619	TestAmerica	1785783.8526	268204.7221	Yes	
B4133	RD-19	RD-19_081506_01_T	8260B	Trichlorofluoromethane	0.34	ug/L	U	8/15/2006 9:22:00 AM	Primary Sample	IPH1619	TestAmerica	1785783.8526	268204.7221	Yes	
B4133	RD-19	RD-19_081506_01_T	8260B	Vinyl chloride	0.26	ug/L	U	8/15/2006 9:22:00 AM	Primary Sample	IPH1619	TestAmerica	1785783.8526	268204.7221	Yes	
B4133	RD-19	RD-19_081506_36_T	8260B	1,1,1-Trichloroethane	0.3	ug/L	U	8/15/2006 9:27:00 AM	Field Duplicate	IPH1619	TestAmerica	1785783.8526	268204.7221	No	Not a primary sample result
B4133	RD-19	RD-19_081506_36_T	8260B	1,1,2,2-Tetrachloroethane	0.24	ug/L	U	8/15/2006 9:27:00 AM	Field Duplicate	IPH1619	TestAmerica	1785783.8526	268204.7221	No	Not a primary sample result

RFI Site	Well ID	Sample ID	Analytical Method	Analyte	Result	Units	Qualifier Code	Collection Date	Sample Type	Sample Delivery Group	Analytical Laboratory	Easting	Northing	Included in Risk Assessment	Rationale for Risk Exclusion
B4133	RD-19	RD-19_081506_36_T	8260B	1,1,2-Trichloroethane	0.3	ug/L	U	8/15/2006 9:27:00 AM	Field Duplicate	IPH1619	TestAmerica	1785783.8526	268204.7221	No	Not a primary sample result
B4133	RD-19	RD-19_081506_36_T	8260B	1,1-Dichloroethane	0.27	ug/L	U	8/15/2006 9:27:00 AM	Field Duplicate	IPH1619	TestAmerica	1785783.8526	268204.7221	No	Not a primary sample result
B4133	RD-19	RD-19_081506_36_T	8260B	1,1-Dichloroethene	0.42	ug/L	U	8/15/2006 9:27:00 AM	Field Duplicate	IPH1619	TestAmerica	1785783.8526	268204.7221	No	Not a primary sample result
B4133	RD-19	RD-19_081506_36_T	8260B	1,2-Dichlorobenzene	0.32	ug/L	U	8/15/2006 9:27:00 AM	Field Duplicate	IPH1619	TestAmerica	1785783.8526	268204.7221	No	Not a primary sample result
B4133	RD-19	RD-19_081506_36_T	8260B	1,2-Dichloroethane	0.28	ug/L	U	8/15/2006 9:27:00 AM	Field Duplicate	IPH1619	TestAmerica	1785783.8526	268204.7221	No	Not a primary sample result
B4133	RD-19	RD-19_081506_36_T	8260B	1,2-Dichloropropane	0.35	ug/L	U	8/15/2006 9:27:00 AM	Field Duplicate	IPH1619	TestAmerica	1785783.8526	268204.7221	No	Not a primary sample result
B4133	RD-19	RD-19_081506_36_T	8260B	1,3-Dichlorobenzene	0.35	ug/L	U	8/15/2006 9:27:00 AM	Field Duplicate	IPH1619	TestAmerica	1785783.8526	268204.7221	No	Not a primary sample result
B4133	RD-19	RD-19_081506_36_T	8260B	1,4-Dichlorobenzene	0.37	ug/L	U	8/15/2006 9:27:00 AM	Field Duplicate	IPH1619	TestAmerica	1785783.8526	268204.7221	No	Not a primary sample result
B4133	RD-19	RD-19_081506_36_T	8260B	Methyl ethyl ketone	3.8	ug/L	U	8/15/2006 9:27:00 AM	Field Duplicate	IPH1619	TestAmerica	1785783.8526	268204.7221	No	Not a primary sample result
B4133	RD-19	RD-19_081506_36_T	8260B	2-Hexanone	2.6	ug/L	U	8/15/2006 9:27:00 AM	Field Duplicate	IPH1619	TestAmerica	1785783.8526	268204.7221	No	Not a primary sample result
B4133	RD-19	RD-19_081506_36_T	8260B	Methyl isobutyl ketone (MIBK)	3.5	ug/L	U	8/15/2006 9:27:00 AM	Field Duplicate	IPH1619	TestAmerica	1785783.8526	268204.7221	No	Not a primary sample result
B4133	RD-19	RD-19_081506_36_T	8260B	Acetone	4.5	ug/L	U	8/15/2006 9:27:00 AM	Field Duplicate	IPH1619	TestAmerica	1785783.8526	268204.7221	No	Not a primary sample result
B4133	RD-19	RD-19_081506_36_T	8260B	Benzene	0.28	ug/L	U	8/15/2006 9:27:00 AM	Field Duplicate	IPH1619	TestAmerica	1785783.8526	268204.7221	No	Not a primary sample result
B4133	RD-19	RD-19_081506_36_T	8260B	Bromodichloromethane	0.3	ug/L	U	8/15/2006 9:27:00 AM	Field Duplicate	IPH1619	TestAmerica	1785783.8526	268204.7221	No	Not a primary sample result
B4133	RD-19	RD-19_081506_36_T	8260B	Bromoform	0.32	ug/L	U	8/15/2006 9:27:00 AM	Field Duplicate	IPH1619	TestAmerica	1785783.8526	268204.7221	No	Not a primary sample result
B4133	RD-19	RD-19_081506_36_T	8260B	Bromomethane	0.42	ug/L	U	8/15/2006 9:27:00 AM	Field Duplicate	IPH1619	TestAmerica	1785783.8526	268204.7221	No	Not a primary sample result
B4133	RD-19	RD-19_081506_36_T	8260B	Carbon Disulfide	0.48	ug/L	U	8/15/2006 9:27:00 AM	Field Duplicate	IPH1619	TestAmerica	1785783.8526	268204.7221	No	Not a primary sample result
B4133	RD-19	RD-19_081506_36_T	8260B	Carbon Tetrachloride	0.28	ug/L	U	8/15/2006 9:27:00 AM	Field Duplicate	IPH1619	TestAmerica	1785783.8526	268204.7221	No	Not a primary sample result
B4133	RD-19	RD-19_081506_36_T	8260B	Chlorobenzene	0.36	ug/L	U	8/15/2006 9:27:00 AM	Field Duplicate	IPH1619	TestAmerica	1785783.8526	268204.7221	No	Not a primary sample result
B4133	RD-19	RD-19_081506_36_T	8260B	Chloroethane	0.4	ug/L	U	8/15/2006 9:27:00 AM	Field Duplicate	IPH1619	TestAmerica	1785783.8526	268204.7221	No	Not a primary sample result
B4133	RD-19	RD-19_081506_36_T	8260B	Chloroform	0.33	ug/L	U	8/15/2006 9:27:00 AM	Field Duplicate	IPH1619	TestAmerica	1785783.8526	268204.7221	No	Not a primary sample result
B4133	RD-19	RD-19_081506_36_T	8260B	Chloromethane	0.3	ug/L	U	8/15/2006 9:27:00 AM	Field Duplicate	IPH1619	TestAmerica	1785783.8526	268204.7221	No	Not a primary sample result
B4133	RD-19	RD-19_081506_36_T	8260B	cis-1,2-Dichloroethene	0.32	ug/L	U	8/15/2006 9:27:00 AM	Field Duplicate	IPH1619	TestAmerica	1785783.8526	268204.7221	No	Not a primary sample result
B4133	RD-19	RD-19_081506_36_T	8260B	cis-1,3-Dichloropropene	0.22	ug/L	U	8/15/2006 9:27:00 AM	Field Duplicate	IPH1619	TestAmerica	1785783.8526	268204.7221	No	Not a primary sample result
B4133	RD-19	RD-19_081506_36_T	8260B	Dibromochloromethane	0.28	ug/L	U	8/15/2006 9:27:00 AM	Field Duplicate	IPH1619	TestAmerica	1785783.8526	268204.7221	No	Not a primary sample result
B4133	RD-19	RD-19_081506_36_T	8260B	Ethylbenzene	0.25	ug/L	U	8/15/2006 9:27:00 AM	Field Duplicate	IPH1619	TestAmerica	1785783.8526	268204.7221	No	Not a primary sample result
B4133	RD-19	RD-19_081506_36_T	8260B	1,1,2-Trichloro-1,2,2-trifluoroethane	1.2	ug/L	U	8/15/2006 9:27:00 AM	Field Duplicate	IPH1619	TestAmerica	1785783.8526	268204.7221	No	Not a primary sample result
B4133	RD-19	RD-19_081506_36_T	8260B	m-Xylene & p-Xylene	0.6	ug/L	U	8/15/2006 9:27:00 AM	Field Duplicate	IPH1619	TestAmerica	1785783.8526	268204.7221	No	Not a primary sample result
B4133	RD-19	RD-19_081506_36_T	8260B	Methylene chloride	0.7	ug/L	U	8/15/2006 9:27:00 AM	Field Duplicate	IPH1619	TestAmerica	1785783.8526	268204.7221	No	Not a primary sample result
B4133	RD-19	RD-19_081506_36_T	8260B	o-Xylene	0.3	ug/L	U	8/15/2006 9:27:00 AM	Field Duplicate	IPH1619	TestAmerica	1785783.8526	268204.7221	No	Not a primary sample result
B4133	RD-19	RD-19_081506_36_T	8260B	Tetrachloroethene	0.32	ug/L	U	8/15/2006 9:27:00 AM	Field Duplicate	IPH1619	TestAmerica	1785783.8526	268204.7221	No	Not a primary sample result
B4133	RD-19	RD-19_081506_36_T	8260B	Toluene	0.36	ug/L	U	8/15/2006 9:27:00 AM	Field Duplicate	IPH1619	TestAmerica	1785783.8526	268204.7221	No	Not a primary sample result
B4133	RD-19	RD-19_081506_36_T	8260B	trans-1,2-Dichloroethene	0.27	ug/L	U	8/15/2006 9:27:00 AM	Field Duplicate	IPH1619	TestAmerica	1785783.8526	268204.7221	No	Not a primary sample result
B4133	RD-19	RD-19_081506_36_T	8260B	trans-1,3-Dichloropropene	0.32	ug/L	U	8/15/2006 9:27:00 AM	Field Duplicate	IPH1619	TestAmerica	1785783.8526	268204.7221	No	Not a primary sample result
B4133	RD-19	RD-19_081506_36_T	8260B	Trichloroethene	0.26	ug/L	U	8/15/2006 9:27:00 AM	Field Duplicate	IPH1619	TestAmerica	1785783.8526	268204.7221	No	Not a primary sample result
B4133	RD-19	RD-19_081506_36_T	8260B	Trichlorofluoromethane	0.34	ug/L	U	8/15/2006 9:27:00 AM	Field Duplicate	IPH1619	TestAmerica	1785783.8526	268204.7221	No	Not a primary sample result
B4133	RD-19	RD-19_081506_36_T	8260B	Vinyl chloride	0.26	ug/L	U	8/15/2006 9:27:00 AM	Field Duplicate	IPH1619	TestAmerica	1785783.8526	268204.7221	No	Not a primary sample result
B4133	RD-19	RD-19_110806_01_T	8260B	1,1,1-Trichloroethane	0.3	ug/L	U	11/8/2006 10:49:00 AM	Primary Sample	IPK1017	TestAmerica	1785783.8526	268204.7221	Yes	
B4133	RD-19	RD-19_110806_01_T	8260B	1,1,2,2-Tetrachloroethane	0.24	ug/L	U	11/8/2006 10:49:00 AM	Primary Sample	IPK1017	TestAmerica	1785783.8526	268204.7221	Yes	
B4133	RD-19	RD-19_110806_01_T	8260B	1,1,2-Trichloroethane	0.3	ug/L	U	11/8/2006 10:49:00 AM	Primary Sample	IPK1017	TestAmerica	1785783.8526	268204.7221	Yes	
B4133	RD-19	RD-19_110806_01_T	8260B	1,1-Dichloroethane	0.27	ug/L	U	11/8/2006 10:49:00 AM	Primary Sample	IPK1017	TestAmerica	1785783.8526	268204.7221	Yes	
B4133	RD-19	RD-19_110806_01_T	8260B	1,1-Dichloroethene	0.42	ug/L	U	11/8/2006 10:49:00 AM	Primary Sample	IPK1017	TestAmerica	1785783.8526	268204.7221	Yes	
B4133	RD-19	RD-19_110806_01_T	8260B	1,2-Dichlorobenzene	0.32	ug/L	U	11/8/2006 10:49:00 AM	Primary Sample	IPK1017	TestAmerica	1785783.8526	268204.7221	Yes	
B4133	RD-19	RD-19_110806_01_T	8260B	1,2-Dichloroethane	0.28	ug/L	U	11/8/2006 10:49:00 AM	Primary Sample	IPK1017	TestAmerica	1785783.8526	268204.7221	Yes	
B4133	RD-19	RD-19_110806_01_T	8260B	1,2-Dichloropropane	0.35	ug/L	U	11/8/2006 10:49:00 AM	Primary Sample	IPK1017	TestAmerica	1785783.8526	268204.7221	Yes	
B4133	RD-19	RD-19_110806_01_T	8260B	1,3-Dichlorobenzene	0.35	ug/L	U	11/8/2006 10:49:00 AM	Primary Sample	IPK1017	TestAmerica	1785783.8526	268204.7221	Yes	
B4133	RD-19	RD-19_110806_01_T	8260B	1,4-Dichlorobenzene	0.37	ug/L	U	11/8/2006 10:49:00 AM	Primary Sample	IPK1017	TestAmerica	1785783.8526	268204.7221	Yes	
B4133	RD-19	RD-19_110806_01_T	8260B	Methyl ethyl ketone	3.8	ug/L	U	11/8/2006 10:49:00 AM	Primary Sample	IPK1017	TestAmerica	1785783.8526	268204.7221	Yes	
B4133	RD-19	RD-19_110806_01_T	8260B	2-Hexanone	2.6	ug/L	U	11/8/2006 10:49:00 AM	Primary Sample	IPK1017	TestAmerica	1785783.8526	268204.7221	Yes	
B4133	RD-19	RD-19_110806_01_T	8260B	Methyl isobutyl ketone (MIBK)	3.5	ug/L	U	11/8/2006 10:49:00 AM	Primary Sample	IPK1017	TestAmerica	1785783.8526	268204.7221	Yes	
B4133	RD-19	RD-19_110806_01_T	8260B	Acetone	4.5	ug/L	U	11/8/2006 10:49:00 AM	Primary Sample	IPK1017	TestAmerica	1785783.8526	268204.7221	Yes	
B4133	RD-19	RD-19_110806_01_T	8260B	Benzene	0.28	ug/L	U	11/8/2006 10:49:00 AM	Primary Sample	IPK1017	TestAmerica	1785783.8526	268204.7221	Yes	
B4133	RD-19	RD-19_110806_01_T	8260B	Bromodichloromethane	0.3	ug/L	U	11/8/2006 10:49:00 AM	Primary Sample	IPK1017	TestAmerica	1785783.8526	268204.7221	Yes	
B4133	RD-19	RD-19_110806_01_T	8260B	Bromoform	0.4	ug/L	U	11/8/2006 10:49:00 AM	Primary Sample	IPK1017	TestAmerica	1785783.8526	268204.7221	Yes	
B4133	RD-19	RD-19_110806_01_T	8260B	Bromomethane	0.42	ug/L	U	11/8/2006 10:49:00 AM	Primary Sample	IPK1017	TestAmerica	1785783.8526	268204.7221	Yes	
B4133	RD-19	RD-19_110806_01_T	8260B	Carbon Disulfide	0.48	ug/L	U	11/8/2006 10:49:00 AM	Primary Sample	IPK1017	TestAmerica	1785783.8526	268204.7221	Yes	
B4133	RD-19	RD-19_110806_01_T	8260B	Carbon Tetrachloride	0.28	ug/L	U	11/8/2006 10:49:00 AM	Primary Sample	IPK1017	TestAmerica	1785783.8526	268204.7221	Yes	
B4133	RD-19	RD-19_110806_01_T	8260B	Chlorobenzene	0.36	ug/L	U	11/8/2006 10:49:00 AM	Primary Sample	IPK1017	TestAmerica	1785783.8526	268204.7221	Yes	
B4133	RD-19	RD-19_110806_01_T	8260B	Chloroethane	0.4	ug/L	U	11/8/2006 10:49:00 AM	Primary Sample	IPK1017	TestAmerica	1785783.8526	268204.7221	Yes	
B4133	RD-19	RD-19_110806_01_T	8260B	Chloroform	0.33	ug/L	U	11/8/2006 10:49:00 AM	Primary Sample	IPK1017	TestAmerica	1785783.8526	268204.7221	Yes	
B4133	RD-19	RD-19_110806_01_T	8260B	Chloromethane	0.4	ug/L	U	11/8/2006 10:49:00 AM	Primary Sample	IPK1017	TestAmerica	1785783.8526	268204.7221	Yes	
B4133	RD-19	RD-19_110806_01_T	8260B	cis-1,2-Dichloroethene	0.32	ug/L	U	11/8/2006 10:49:00 AM	Primary Sample	IPK1017	TestAmerica	1785783.8526	268204.7221	Yes	
B4133	RD-19	RD-19_110806_01_T	8260B	cis-1,3-Dichloropropene	0.22	ug/L	U	11/8/2006 10:49:00 AM	Primary Sample	IPK1017	TestAmerica	1785783.8526	268204.7221	Yes	
B4133	RD-19	RD-19_110806_01_T	8260B	Dibromochloromethane	0.28	ug/L	U	11/8/2006 10:49:00 AM	Primary Sample	IPK1017	TestAmerica	1785783.8526	268204.7221	Yes	
B4133	RD-19	RD-19_110806_01_T	8260B	Ethylbenzene	0.25	ug/L	U	11/8/2006 10:49:00 AM	Primary Sample	IPK1017	TestAmerica	1785783.8526	268204.7221	Yes	
B4133	RD-19	RD-19_110806_01_T	8260B	m-Xylene & p-Xylene	0.6	ug/L	U	11/8/2006 10:49:00 AM	Primary Sample	IPK1017	TestAmerica	1785783.8526	268204.7221	Yes	
B4133	RD-19	RD-19_110806_01_T	8260B	Methylene chloride	0.95	ug/L	U	11/8/2006 10:49:00 AM	Primary Sample	IPK1017	TestAmerica	1785783.8526	268204.7221	Yes	
B4133	RD-19	RD-19_110806_01_T	8260B	o-Xylene	0.3	ug/L	U	11/8/2006 10:49:00 AM	Primary Sample	IPK1017	TestAmerica	1785783.8526	268204.7221	Yes	
B4133	RD-19	RD-19_110806_01_T	8260B	Tetrachloroethene	0.32	ug/L	U	11/8/2006 10:49:00 AM	Primary Sample	IPK1017	TestAmerica	1785783.8526	268204.7221	Yes	
B4133	RD-19	RD-19_110806_01_T	8260B	Toluene	0.36	ug/L	U	11/8/2006 10:49:00 AM	Primary Sample	IPK1017	TestAmerica	1785783.8526	268204.7221	Yes	
B4133	RD-19	RD-19_110806_01_T	8260B	trans-1,2-Dichloroethene	0.27	ug/L	U	11/8/2006 10:49:00 AM	Primary Sample	IPK1017	TestAmerica	1785783.8526	268204.7221	Yes	
B4133	RD-19	RD-19_110806_01_T	8260B	trans-1,3-Dichloropropene	0.32	ug/L	U	11/8/2006 10:49:00 AM	Primary Sample	IPK1017	TestAmerica	1785783.8526	268204.7221	Yes	
B4133	RD-19	RD-19_110806_01_T	8260B	Trichloroethene	0.26	ug/L	U	11/8/2006 10:49:00 AM	Primary Sample	IPK1017	TestAmerica	1785783.8526	268204.7221	Yes	
B4133	RD-19	RD-19_110806_01_T	8260B	Trichlorofluoromethane	0.34	ug/L	U	11/8/2006 10:49:00 AM	Primary Sample	IPK1017	TestAmerica	1785783.8526	268204.7221	Yes	

Group 7 RFI Bundle Report
B4133 Indirect Pathway
Sampling and Analytical Results
Santa Susana Field Laboratory

RFI Site	Well ID	Sample ID	Analytical Method	Analyte	Result	Units	Qualifier Code	Collection Date	Sample Type	Sample Delivery Group	Analytical Laboratory	Easting	Northing	Included in Risk Assessment	Rationale for Risk Exclusion
B4133	RD-19	RD-19_110806_01_T	8260B	1,1,2-Trichloro-1,2,2-trifluoroethane	1.5	ug/L	U	11/8/2006 10:49:00 AM	Primary Sample	IPK1017	TestAmerica	1785783.8526	268204.7221	Yes	
B4133	RD-19	RD-19_110806_01_T	8260B	Vinyl chloride	0.3	ug/L	U	11/8/2006 10:49:00 AM	Primary Sample	IPK1017	TestAmerica	1785783.8526	268204.7221	Yes	
B4133	RD-19	RD-19_022807_36_T	8260B	1,1,1-Trichloroethane	0.3	ug/L	U	2/28/2007	Field Duplicate	IQC0003	TestAmerica - Irvine	1785783.8526	268204.7221	No	Not a primary sample result
B4133	RD-19	RD-19_022807_36_T	8260B	1,1,2,2-Tetrachloroethane	0.24	ug/L	U	2/28/2007	Field Duplicate	IQC0003	TestAmerica - Irvine	1785783.8526	268204.7221	No	Not a primary sample result
B4133	RD-19	RD-19_022807_36_T	8260B	1,1,2-Trichloroethane	0.3	ug/L	U	2/28/2007	Field Duplicate	IQC0003	TestAmerica - Irvine	1785783.8526	268204.7221	No	Not a primary sample result
B4133	RD-19	RD-19_022807_36_T	8260B	1,1-Dichloroethane	0.27	ug/L	U	2/28/2007	Field Duplicate	IQC0003	TestAmerica - Irvine	1785783.8526	268204.7221	No	Not a primary sample result
B4133	RD-19	RD-19_022807_36_T	8260B	1,1-Dichloroethene	0.42	ug/L	U	2/28/2007	Field Duplicate	IQC0003	TestAmerica - Irvine	1785783.8526	268204.7221	No	Not a primary sample result
B4133	RD-19	RD-19_022807_36_T	8260B	1,2-Dichlorobenzene	0.32	ug/L	U	2/28/2007	Field Duplicate	IQC0003	TestAmerica - Irvine	1785783.8526	268204.7221	No	Not a primary sample result
B4133	RD-19	RD-19_022807_36_T	8260B	1,2-Dichloroethane	0.28	ug/L	U	2/28/2007	Field Duplicate	IQC0003	TestAmerica - Irvine	1785783.8526	268204.7221	No	Not a primary sample result
B4133	RD-19	RD-19_022807_36_T	8260B	1,2-Dichloropropane	0.35	ug/L	U	2/28/2007	Field Duplicate	IQC0003	TestAmerica - Irvine	1785783.8526	268204.7221	No	Not a primary sample result
B4133	RD-19	RD-19_022807_36_T	8260B	1,3-Dichlorobenzene	0.35	ug/L	U	2/28/2007	Field Duplicate	IQC0003	TestAmerica - Irvine	1785783.8526	268204.7221	No	Not a primary sample result
B4133	RD-19	RD-19_022807_36_T	8260B	1,4-Dichlorobenzene	0.37	ug/L	U	2/28/2007	Field Duplicate	IQC0003	TestAmerica - Irvine	1785783.8526	268204.7221	No	Not a primary sample result
B4133	RD-19	RD-19_022807_36_T	8260B	Methyl ethyl ketone	4.7	ug/L	U	2/28/2007	Field Duplicate	IQC0003	TestAmerica - Irvine	1785783.8526	268204.7221	No	Not a primary sample result
B4133	RD-19	RD-19_022807_36_T	8260B	2-Hexanone	2.6	ug/L	U	2/28/2007	Field Duplicate	IQC0003	TestAmerica - Irvine	1785783.8526	268204.7221	No	Not a primary sample result
B4133	RD-19	RD-19_022807_36_T	8260B	Methyl isobutyl ketone (MIBK)	3.5	ug/L	U	2/28/2007	Field Duplicate	IQC0003	TestAmerica - Irvine	1785783.8526	268204.7221	No	Not a primary sample result
B4133	RD-19	RD-19_022807_36_T	8260B	Acetone	4.5	ug/L	U	2/28/2007	Field Duplicate	IQC0003	TestAmerica - Irvine	1785783.8526	268204.7221	No	Not a primary sample result
B4133	RD-19	RD-19_022807_36_T	8260B	Benzene	0.28	ug/L	U	2/28/2007	Field Duplicate	IQC0003	TestAmerica - Irvine	1785783.8526	268204.7221	No	Not a primary sample result
B4133	RD-19	RD-19_022807_36_T	8260B	Bromodichloromethane	0.3	ug/L	U	2/28/2007	Field Duplicate	IQC0003	TestAmerica - Irvine	1785783.8526	268204.7221	No	Not a primary sample result
B4133	RD-19	RD-19_022807_36_T	8260B	Bromoform	0.4	ug/L	U	2/28/2007	Field Duplicate	IQC0003	TestAmerica - Irvine	1785783.8526	268204.7221	No	Not a primary sample result
B4133	RD-19	RD-19_022807_36_T	8260B	Bromomethane	0.42	ug/L	U	2/28/2007	Field Duplicate	IQC0003	TestAmerica - Irvine	1785783.8526	268204.7221	No	Not a primary sample result
B4133	RD-19	RD-19_022807_36_T	8260B	Carbon Disulfide	0.48	ug/L	U	2/28/2007	Field Duplicate	IQC0003	TestAmerica - Irvine	1785783.8526	268204.7221	No	Not a primary sample result
B4133	RD-19	RD-19_022807_36_T	8260B	Carbon Tetrachloride	0.28	ug/L	U	2/28/2007	Field Duplicate	IQC0003	TestAmerica - Irvine	1785783.8526	268204.7221	No	Not a primary sample result
B4133	RD-19	RD-19_022807_36_T	8260B	Chlorobenzene	0.36	ug/L	U	2/28/2007	Field Duplicate	IQC0003	TestAmerica - Irvine	1785783.8526	268204.7221	No	Not a primary sample result
B4133	RD-19	RD-19_022807_36_T	8260B	Chloroethane	0.4	ug/L	U	2/28/2007	Field Duplicate	IQC0003	TestAmerica - Irvine	1785783.8526	268204.7221	No	Not a primary sample result
B4133	RD-19	RD-19_022807_36_T	8260B	Chloroform	0.33	ug/L	U	2/28/2007	Field Duplicate	IQC0003	TestAmerica - Irvine	1785783.8526	268204.7221	No	Not a primary sample result
B4133	RD-19	RD-19_022807_36_T	8260B	Chloromethane	0.4	ug/L	U	2/28/2007	Field Duplicate	IQC0003	TestAmerica - Irvine	1785783.8526	268204.7221	No	Not a primary sample result
B4133	RD-19	RD-19_022807_36_T	8260B	cis-1,2-Dichloroethene	0.32	ug/L	U	2/28/2007	Field Duplicate	IQC0003	TestAmerica - Irvine	1785783.8526	268204.7221	No	Not a primary sample result
B4133	RD-19	RD-19_022807_36_T	8260B	cis-1,3-Dichloropropene	0.22	ug/L	U	2/28/2007	Field Duplicate	IQC0003	TestAmerica - Irvine	1785783.8526	268204.7221	No	Not a primary sample result
B4133	RD-19	RD-19_022807_36_T	8260B	Dibromochloromethane	0.28	ug/L	U	2/28/2007	Field Duplicate	IQC0003	TestAmerica - Irvine	1785783.8526	268204.7221	No	Not a primary sample result
B4133	RD-19	RD-19_022807_36_T	8260B	Ethylbenzene	0.25	ug/L	U	2/28/2007	Field Duplicate	IQC0003	TestAmerica - Irvine	1785783.8526	268204.7221	No	Not a primary sample result
B4133	RD-19	RD-19_022807_36_T	8260B	m-Xylene & p-Xylene	0.6	ug/L	U	2/28/2007	Field Duplicate	IQC0003	TestAmerica - Irvine	1785783.8526	268204.7221	No	Not a primary sample result
B4133	RD-19	RD-19_022807_36_T	8260B	Methylene chloride	0.95	ug/L	U	2/28/2007	Field Duplicate	IQC0003	TestAmerica - Irvine	1785783.8526	268204.7221	No	Not a primary sample result
B4133	RD-19	RD-19_022807_36_T	8260B	o-Xylene	0.3	ug/L	U	2/28/2007	Field Duplicate	IQC0003	TestAmerica - Irvine	1785783.8526	268204.7221	No	Not a primary sample result
B4133	RD-19	RD-19_022807_36_T	8260B	Tetrachloroethene	0.32	ug/L	U	2/28/2007	Field Duplicate	IQC0003	TestAmerica - Irvine	1785783.8526	268204.7221	No	Not a primary sample result
B4133	RD-19	RD-19_022807_36_T	8260B	Toluene	0.36	ug/L	U	2/28/2007	Field Duplicate	IQC0003	TestAmerica - Irvine	1785783.8526	268204.7221	No	Not a primary sample result
B4133	RD-19	RD-19_022807_36_T	8260B	trans-1,2-Dichloroethene	0.27	ug/L	U	2/28/2007	Field Duplicate	IQC0003	TestAmerica - Irvine	1785783.8526	268204.7221	No	Not a primary sample result
B4133	RD-19	RD-19_022807_36_T	8260B	trans-1,3-Dichloropropene	0.32	ug/L	U	2/28/2007	Field Duplicate	IQC0003	TestAmerica - Irvine	1785783.8526	268204.7221	No	Not a primary sample result
B4133	RD-19	RD-19_022807_36_T	8260B	Trichloroethene	0.26	ug/L	U	2/28/2007	Field Duplicate	IQC0003	TestAmerica - Irvine	1785783.8526	268204.7221	No	Not a primary sample result
B4133	RD-19	RD-19_022807_36_T	8260B	Trichlorofluoromethane	0.34	ug/L	U	2/28/2007	Field Duplicate	IQC0003	TestAmerica - Irvine	1785783.8526	268204.7221	No	Not a primary sample result
B4133	RD-19	RD-19_022807_36_T	8260B	1,1,2-Trichloro-1,2,2-trifluoroethane	1.5	ug/L	U	2/28/2007	Field Duplicate	IQC0003	TestAmerica - Irvine	1785783.8526	268204.7221	No	Not a primary sample result
B4133	RD-19	RD-19_022807_36_T	8260B	Vinyl chloride	0.3	ug/L	U	2/28/2007	Field Duplicate	IQC0003	TestAmerica - Irvine	1785783.8526	268204.7221	No	Not a primary sample result
B4133	RD-19	RD-19_022807_01_T	8260B	1,1,1-Trichloroethane	0.3	ug/L	U	2/28/2007	Primary Sample	IQC0003	TestAmerica - Irvine	1785783.8526	268204.7221	Yes	
B4133	RD-19	RD-19_022807_01_T	8260B	1,1,2,2-Tetrachloroethane	0.24	ug/L	U	2/28/2007	Primary Sample	IQC0003	TestAmerica - Irvine	1785783.8526	268204.7221	Yes	
B4133	RD-19	RD-19_022807_01_T	8260B	1,1,2-Trichloroethane	0.3	ug/L	U	2/28/2007	Primary Sample	IQC0003	TestAmerica - Irvine	1785783.8526	268204.7221	Yes	
B4133	RD-19	RD-19_022807_01_T	8260B	1,1-Dichloroethane	0.27	ug/L	U	2/28/2007	Primary Sample	IQC0003	TestAmerica - Irvine	1785783.8526	268204.7221	Yes	
B4133	RD-19	RD-19_022807_01_T	8260B	1,1-Dichloroethene	0.42	ug/L	U	2/28/2007	Primary Sample	IQC0003	TestAmerica - Irvine	1785783.8526	268204.7221	Yes	
B4133	RD-19	RD-19_022807_01_T	8260B	1,2-Dichlorobenzene	0.32	ug/L	U	2/28/2007	Primary Sample	IQC0003	TestAmerica - Irvine	1785783.8526	268204.7221	Yes	
B4133	RD-19	RD-19_022807_01_T	8260B	1,2-Dichloroethane	0.28	ug/L	U	2/28/2007	Primary Sample	IQC0003	TestAmerica - Irvine	1785783.8526	268204.7221	Yes	
B4133	RD-19	RD-19_022807_01_T	8260B	1,2-Dichloropropane	0.35	ug/L	U	2/28/2007	Primary Sample	IQC0003	TestAmerica - Irvine	1785783.8526	268204.7221	Yes	
B4133	RD-19	RD-19_022807_01_T	8260B	1,3-Dichlorobenzene	0.35	ug/L	U	2/28/2007	Primary Sample	IQC0003	TestAmerica - Irvine	1785783.8526	268204.7221	Yes	
B4133	RD-19	RD-19_022807_01_T	8260B	1,4-Dichlorobenzene	0.37	ug/L	U	2/28/2007	Primary Sample	IQC0003	TestAmerica - Irvine	1785783.8526	268204.7221	Yes	
B4133	RD-19	RD-19_022807_01_T	8260B	Methyl ethyl ketone	4.7	ug/L	U	2/28/2007	Primary Sample	IQC0003	TestAmerica - Irvine	1785783.8526	268204.7221	Yes	
B4133	RD-19	RD-19_022807_01_T	8260B	2-Hexanone	2.6	ug/L	U	2/28/2007	Primary Sample	IQC0003	TestAmerica - Irvine	1785783.8526	268204.7221	Yes	
B4133	RD-19	RD-19_022807_01_T	8260B	Methyl isobutyl ketone (MIBK)	3.5	ug/L	U	2/28/2007	Primary Sample	IQC0003	TestAmerica - Irvine	1785783.8526	268204.7221	Yes	
B4133	RD-19	RD-19_022807_01_T	8260B	Acetone	4.5	ug/L	U	2/28/2007	Primary Sample	IQC0003	TestAmerica - Irvine	1785783.8526	268204.7221	Yes	
B4133	RD-19	RD-19_022807_01_T	8260B	Benzene	0.28	ug/L	U	2/28/2007	Primary Sample	IQC0003	TestAmerica - Irvine	1785783.8526	268204.7221	Yes	
B4133	RD-19	RD-19_022807_01_T	8260B	Bromodichloromethane	0.3	ug/L	U	2/28/2007	Primary Sample	IQC0003	TestAmerica - Irvine	1785783.8526	268204.7221	Yes	
B4133	RD-19	RD-19_022807_01_T	8260B	Bromoform	0.4	ug/L	U	2/28/2007	Primary Sample	IQC0003	TestAmerica - Irvine	1785783.8526	268204.7221	Yes	
B4133	RD-19	RD-19_022807_01_T	8260B	Bromomethane	0.42	ug/L	U	2/28/2007	Primary Sample	IQC0003	TestAmerica - Irvine	1785783.8526	268204.7221	Yes	
B4133	RD-19	RD-19_022807_01_T	8260B	Carbon Disulfide	0.48	ug/L	U	2/28/2007	Primary Sample	IQC0003	TestAmerica - Irvine	1785783.8526	268204.7221	Yes	
B4133	RD-19	RD-19_022807_01_T	8260B	Carbon Tetrachloride	0.28	ug/L	U	2/28/2007	Primary Sample	IQC0003	TestAmerica - Irvine	1785783.8526	268204.7221	Yes	
B4133	RD-19	RD-19_022807_01_T	8260B	Chlorobenzene	0.36	ug/L	U	2/28/2007	Primary Sample	IQC0003	TestAmerica - Irvine	1785783.8526	268204.7221	Yes	
B4133	RD-19	RD-19_022807_01_T	8260B	Chloroethane	0.4	ug/L	U	2/28/2007	Primary Sample	IQC0003	TestAmerica - Irvine	1785783.8526	268204.7221	Yes	
B4133	RD-19	RD-19_022807_01_T	8260B	Chloroform	0.33	ug/L	U	2/28/2007	Primary Sample	IQC0003	TestAmerica - Irvine	1785783.8526	268204.7221	Yes	
B4133	RD-19	RD-19_022807_01_T	8260B	Chloromethane	0.4	ug/L	U	2/28/2007	Primary Sample	IQC0003	TestAmerica - Irvine	1785783.8526	268204.7221	Yes	
B4133	RD-19	RD-19_022807_01_T	8260B	cis-1,2-Dichloroethene	0.32	ug/L	U	2/28/2007	Primary Sample	IQC0003	TestAmerica - Irvine	1785783.8526	268204.7221	Yes	
B4133	RD-19	RD-19_022807_01_T	8260B	cis-1,3-Dichloropropene	0.22	ug/L	U	2/28/2007	Primary Sample	IQC0003	TestAmerica - Irvine	1785783.8526	268204.7221	Yes	
B4133	RD-19	RD-19_022807_01_T	8260B	Dibromochloromethane	0.28	ug/L	U	2/28/2007	Primary Sample	IQC0003	TestAmerica - Irvine	1785783.8526	268204.7221	Yes	
B4133	RD-19	RD-19_022807_01_T	8260B	Ethylbenzene	0.25	ug/L	U	2/28/2007	Primary Sample	IQC0003	TestAmerica - Irvine	1785783.8526	268204.7221	Yes	
B4133	RD-19	RD-19_022807_01_T	8260B	m-Xylene & p-Xylene	0.6	ug/L	U	2/28/2007	Primary Sample	IQC0003	TestAmerica - Irvine	1785783.8526	268204.7221	Yes	
B4133	RD-19	RD-19_022807_01_T	8260B	Methylene chloride	0.95	ug/L	U	2/28/2007	Primary Sample	IQC0003	TestAmerica - Irvine	1785783.8526	268204.7221	Yes	
B4133	RD-19	RD-19_022807_01_T	8260B	o-Xylene	0.3	ug/L	U	2/28/2007	Primary Sample	IQC0003	TestAmerica - Irvine	1785783.8526	268204.7221	Yes	
B4133	RD-19	RD-19_022807_01_T	8260B	Tetrachloroethene	0.32	ug/L	U	2/28/2007	Primary Sample	IQC0003	TestAmerica - Irvine	1785783.8526	268204.7221	Yes	
B4133	RD-19	RD-19_022807_01_T	8260B	Toluene	0.36	ug/L	U	2/28/2007	Primary Sample	IQC0003	TestAmerica - Irvine	1785783.8526	268204.7221	Yes	

RFI Site	Well ID	Sample ID	Analytical Method	Analyte	Result	Units	Qualifier Code	Collection Date	Sample Type	Sample Delivery Group	Analytical Laboratory	Easting	Northing	Included in Risk Assessment	Rationale for Risk Exclusion
B4133	RD-19	RD-19_022807_01_T	8260B	trans-1,2-Dichloroethene	0.27	ug/L	U	2/28/2007	Primary Sample	IQC0003	TestAmerica - Irvine	1785783.8526	268204.7221	Yes	
B4133	RD-19	RD-19_022807_01_T	8260B	trans-1,3-Dichloropropene	0.32	ug/L	U	2/28/2007	Primary Sample	IQC0003	TestAmerica - Irvine	1785783.8526	268204.7221	Yes	
B4133	RD-19	RD-19_022807_01_T	8260B	Trichloroethene	0.26	ug/L	U	2/28/2007	Primary Sample	IQC0003	TestAmerica - Irvine	1785783.8526	268204.7221	Yes	
B4133	RD-19	RD-19_022807_01_T	8260B	Trichlorofluoromethane	0.34	ug/L	U	2/28/2007	Primary Sample	IQC0003	TestAmerica - Irvine	1785783.8526	268204.7221	Yes	
B4133	RD-19	RD-19_022807_01_T	8260B	1,1,2-Trichloro-1,2,2-trifluoroethane	1.5	ug/L	U	2/28/2007	Primary Sample	IQC0003	TestAmerica - Irvine	1785783.8526	268204.7221	Yes	
B4133	RD-19	RD-19_022807_01_T	8260B	Vinyl chloride	0.3	ug/L	U	2/28/2007	Primary Sample	IQC0003	TestAmerica - Irvine	1785783.8526	268204.7221	Yes	
B4133	RD-19	RD-19_022807_03_SA	8260B	1,1,1-Trichloroethane	0.41	ug/L	U	2/28/2007	Split Sample	G7C010219	STL-SAC	1785783.8526	268204.7221	No	Not a primary sample result
B4133	RD-19	RD-19_022807_03_SA	8260B	1,1,2,2-Tetrachloroethane	0.37	ug/L	U	2/28/2007	Split Sample	G7C010219	STL-SAC	1785783.8526	268204.7221	No	Not a primary sample result
B4133	RD-19	RD-19_022807_03_SA	8260B	1,1,2-Trichloro-1,2,2-trifluoroethane	1	ug/L	U	2/28/2007	Split Sample	G7C010219	STL-SAC	1785783.8526	268204.7221	No	Not a primary sample result
B4133	RD-19	RD-19_022807_03_SA	8260B	1,1,2-Trichloroethane	0.31	ug/L	U	2/28/2007	Split Sample	G7C010219	STL-SAC	1785783.8526	268204.7221	No	Not a primary sample result
B4133	RD-19	RD-19_022807_03_SA	8260B	1,1-Dichloroethane	0.1	ug/L	U	2/28/2007	Split Sample	G7C010219	STL-SAC	1785783.8526	268204.7221	No	Not a primary sample result
B4133	RD-19	RD-19_022807_03_SA	8260B	1,1-Dichloroethene	0.36	ug/L	U	2/28/2007	Split Sample	G7C010219	STL-SAC	1785783.8526	268204.7221	No	Not a primary sample result
B4133	RD-19	RD-19_022807_03_SA	8260B	1,2-Dichlorobenzene	0.14	ug/L	U	2/28/2007	Split Sample	G7C010219	STL-SAC	1785783.8526	268204.7221	No	Not a primary sample result
B4133	RD-19	RD-19_022807_03_SA	8260B	1,2-Dichloroethane	0.22	ug/L	U	2/28/2007	Split Sample	G7C010219	STL-SAC	1785783.8526	268204.7221	No	Not a primary sample result
B4133	RD-19	RD-19_022807_03_SA	8260B	1,2-Dichloropropane	0.15	ug/L	U	2/28/2007	Split Sample	G7C010219	STL-SAC	1785783.8526	268204.7221	No	Not a primary sample result
B4133	RD-19	RD-19_022807_03_SA	8260B	1,3-Dichlorobenzene	0.11	ug/L	U	2/28/2007	Split Sample	G7C010219	STL-SAC	1785783.8526	268204.7221	No	Not a primary sample result
B4133	RD-19	RD-19_022807_03_SA	8260B	1,4-Dichlorobenzene	0.13	ug/L	U	2/28/2007	Split Sample	G7C010219	STL-SAC	1785783.8526	268204.7221	No	Not a primary sample result
B4133	RD-19	RD-19_022807_03_SA	8260B	Methyl ethyl ketone	1	ug/L	U	2/28/2007	Split Sample	G7C010219	STL-SAC	1785783.8526	268204.7221	No	Not a primary sample result
B4133	RD-19	RD-19_022807_03_SA	8260B	2-Hexanone	1	ug/L	U	2/28/2007	Split Sample	G7C010219	STL-SAC	1785783.8526	268204.7221	No	Not a primary sample result
B4133	RD-19	RD-19_022807_03_SA	8260B	Methyl isobutyl ketone (MIBK)	1	ug/L	U	2/28/2007	Split Sample	G7C010219	STL-SAC	1785783.8526	268204.7221	No	Not a primary sample result
B4133	RD-19	RD-19_022807_03_SA	8260B	Acetone	1	ug/L	U	2/28/2007	Split Sample	G7C010219	STL-SAC	1785783.8526	268204.7221	No	Not a primary sample result
B4133	RD-19	RD-19_022807_03_SA	8260B	Benzene	0.13	ug/L	U	2/28/2007	Split Sample	G7C010219	STL-SAC	1785783.8526	268204.7221	No	Not a primary sample result
B4133	RD-19	RD-19_022807_03_SA	8260B	Bromodichloromethane	0.14	ug/L	U	2/28/2007	Split Sample	G7C010219	STL-SAC	1785783.8526	268204.7221	No	Not a primary sample result
B4133	RD-19	RD-19_022807_03_SA	8260B	Bromoform	0.1	ug/L	U	2/28/2007	Split Sample	G7C010219	STL-SAC	1785783.8526	268204.7221	No	Not a primary sample result
B4133	RD-19	RD-19_022807_03_SA	8260B	Bromomethane	0.08	ug/L	U	2/28/2007	Split Sample	G7C010219	STL-SAC	1785783.8526	268204.7221	No	Not a primary sample result
B4133	RD-19	RD-19_022807_03_SA	8260B	Carbon Disulfide	1	ug/L	U	2/28/2007	Split Sample	G7C010219	STL-SAC	1785783.8526	268204.7221	No	Not a primary sample result
B4133	RD-19	RD-19_022807_03_SA	8260B	Carbon Tetrachloride	0.15	ug/L	U	2/28/2007	Split Sample	G7C010219	STL-SAC	1785783.8526	268204.7221	No	Not a primary sample result
B4133	RD-19	RD-19_022807_03_SA	8260B	Chlorobenzene	0.12	ug/L	U	2/28/2007	Split Sample	G7C010219	STL-SAC	1785783.8526	268204.7221	No	Not a primary sample result
B4133	RD-19	RD-19_022807_03_SA	8260B	Chloroethane	0.34	ug/L	U	2/28/2007	Split Sample	G7C010219	STL-SAC	1785783.8526	268204.7221	No	Not a primary sample result
B4133	RD-19	RD-19_022807_03_SA	8260B	Chloroform	0.12	ug/L	U	2/28/2007	Split Sample	G7C010219	STL-SAC	1785783.8526	268204.7221	No	Not a primary sample result
B4133	RD-19	RD-19_022807_03_SA	8260B	Chloromethane	0.25	ug/L	U	2/28/2007	Split Sample	G7C010219	STL-SAC	1785783.8526	268204.7221	No	Not a primary sample result
B4133	RD-19	RD-19_022807_03_SA	8260B	cis-1,2-Dichloroethene	0.1	ug/L	U	2/28/2007	Split Sample	G7C010219	STL-SAC	1785783.8526	268204.7221	No	Not a primary sample result
B4133	RD-19	RD-19_022807_03_SA	8260B	cis-1,3-Dichloropropene	0.22	ug/L	U	2/28/2007	Split Sample	G7C010219	STL-SAC	1785783.8526	268204.7221	No	Not a primary sample result
B4133	RD-19	RD-19_022807_03_SA	8260B	Dibromochloromethane	0.4	ug/L	U	2/28/2007	Split Sample	G7C010219	STL-SAC	1785783.8526	268204.7221	No	Not a primary sample result
B4133	RD-19	RD-19_022807_03_SA	8260B	Ethylbenzene	0.27	ug/L	U	2/28/2007	Split Sample	G7C010219	STL-SAC	1785783.8526	268204.7221	No	Not a primary sample result
B4133	RD-19	RD-19_022807_03_SA	8260B	m-Xylene & p-Xylene	0.18	ug/L	U	2/28/2007	Split Sample	G7C010219	STL-SAC	1785783.8526	268204.7221	No	Not a primary sample result
B4133	RD-19	RD-19_022807_03_SA	8260B	Methylene chloride	0.35	ug/L	U	2/28/2007	Split Sample	G7C010219	STL-SAC	1785783.8526	268204.7221	No	Not a primary sample result
B4133	RD-19	RD-19_022807_03_SA	8260B	o-Xylene	0.1	ug/L	U	2/28/2007	Split Sample	G7C010219	STL-SAC	1785783.8526	268204.7221	No	Not a primary sample result
B4133	RD-19	RD-19_022807_03_SA	8260B	Tetrachloroethene	0.38	ug/L	U	2/28/2007	Split Sample	G7C010219	STL-SAC	1785783.8526	268204.7221	No	Not a primary sample result
B4133	RD-19	RD-19_022807_03_SA	8260B	Toluene	0.25	ug/L	U	2/28/2007	Split Sample	G7C010219	STL-SAC	1785783.8526	268204.7221	No	Not a primary sample result
B4133	RD-19	RD-19_022807_03_SA	8260B	trans-1,2-Dichloroethene	0.11	ug/L	U	2/28/2007	Split Sample	G7C010219	STL-SAC	1785783.8526	268204.7221	No	Not a primary sample result
B4133	RD-19	RD-19_022807_03_SA	8260B	trans-1,3-Dichloropropene	0.3	ug/L	U	2/28/2007	Split Sample	G7C010219	STL-SAC	1785783.8526	268204.7221	No	Not a primary sample result
B4133	RD-19	RD-19_022807_03_SA	8260B	Trichloroethene	0.31	ug/L	U	2/28/2007	Split Sample	G7C010219	STL-SAC	1785783.8526	268204.7221	No	Not a primary sample result
B4133	RD-19	RD-19_022807_03_SA	8260B	Trichlorofluoromethane	0.23	ug/L	U	2/28/2007	Split Sample	G7C010219	STL-SAC	1785783.8526	268204.7221	No	Not a primary sample result
B4133	RD-19	RD-19_022807_03_SA	8260B	Vinyl chloride	0.12	ug/L	U	2/28/2007	Split Sample	G7C010219	STL-SAC	1785783.8526	268204.7221	No	Not a primary sample result
B4133	RD-19	RD-19_051707_01_T	8260B	1,1,1-Trichloroethane	0.3	ug/L	U	5/17/2007 1:46:00 PM	Primary Sample	IQE1910	TestAmerica - Irvine	1785783.8526	268204.7221	Yes	
B4133	RD-19	RD-19_051707_01_T	8260B	1,1,2,2-Tetrachloroethane	0.24	ug/L	U	5/17/2007 1:46:00 PM	Primary Sample	IQE1910	TestAmerica - Irvine	1785783.8526	268204.7221	Yes	
B4133	RD-19	RD-19_051707_01_T	8260B	1,1,2-Trichloroethane	0.3	ug/L	U	5/17/2007 1:46:00 PM	Primary Sample	IQE1910	TestAmerica - Irvine	1785783.8526	268204.7221	Yes	
B4133	RD-19	RD-19_051707_01_T	8260B	1,1-Dichloroethane	0.27	ug/L	U	5/17/2007 1:46:00 PM	Primary Sample	IQE1910	TestAmerica - Irvine	1785783.8526	268204.7221	Yes	
B4133	RD-19	RD-19_051707_01_T	8260B	1,1-Dichloroethene	0.42	ug/L	U	5/17/2007 1:46:00 PM	Primary Sample	IQE1910	TestAmerica - Irvine	1785783.8526	268204.7221	Yes	
B4133	RD-19	RD-19_051707_01_T	8260B	1,2-Dichlorobenzene	0.32	ug/L	U	5/17/2007 1:46:00 PM	Primary Sample	IQE1910	TestAmerica - Irvine	1785783.8526	268204.7221	Yes	
B4133	RD-19	RD-19_051707_01_T	8260B	1,2-Dichloroethane	0.28	ug/L	U	5/17/2007 1:46:00 PM	Primary Sample	IQE1910	TestAmerica - Irvine	1785783.8526	268204.7221	Yes	
B4133	RD-19	RD-19_051707_01_T	8260B	1,2-Dichloropropane	0.35	ug/L	U	5/17/2007 1:46:00 PM	Primary Sample	IQE1910	TestAmerica - Irvine	1785783.8526	268204.7221	Yes	
B4133	RD-19	RD-19_051707_01_T	8260B	1,3-Dichlorobenzene	0.35	ug/L	U	5/17/2007 1:46:00 PM	Primary Sample	IQE1910	TestAmerica - Irvine	1785783.8526	268204.7221	Yes	
B4133	RD-19	RD-19_051707_01_T	8260B	1,4-Dichlorobenzene	0.37	ug/L	U	5/17/2007 1:46:00 PM	Primary Sample	IQE1910	TestAmerica - Irvine	1785783.8526	268204.7221	Yes	
B4133	RD-19	RD-19_051707_01_T	8260B	Methyl ethyl ketone	4.7	ug/L	U	5/17/2007 1:46:00 PM	Primary Sample	IQE1910	TestAmerica - Irvine	1785783.8526	268204.7221	Yes	
B4133	RD-19	RD-19_051707_01_T	8260B	2-Hexanone	2.6	ug/L	U	5/17/2007 1:46:00 PM	Primary Sample	IQE1910	TestAmerica - Irvine	1785783.8526	268204.7221	Yes	
B4133	RD-19	RD-19_051707_01_T	8260B	Methyl isobutyl ketone (MIBK)	3.5	ug/L	U	5/17/2007 1:46:00 PM	Primary Sample	IQE1910	TestAmerica - Irvine	1785783.8526	268204.7221	Yes	
B4133	RD-19	RD-19_051707_01_T	8260B	Acetone	5.3	ug/L	JQC	5/17/2007 1:46:00 PM	Primary Sample	IQE1910	TestAmerica - Irvine	1785783.8526	268204.7221	Yes	
B4133	RD-19	RD-19_051707_01_T	8260B	Benzene	0.28	ug/L	U	5/17/2007 1:46:00 PM	Primary Sample	IQE1910	TestAmerica - Irvine	1785783.8526	268204.7221	Yes	
B4133	RD-19	RD-19_051707_01_T	8260B	Bromodichloromethane	0.3	ug/L	U	5/17/2007 1:46:00 PM	Primary Sample	IQE1910	TestAmerica - Irvine	1785783.8526	268204.7221	Yes	
B4133	RD-19	RD-19_051707_01_T	8260B	Bromoform	0.4	ug/L	U	5/17/2007 1:46:00 PM	Primary Sample	IQE1910	TestAmerica - Irvine	1785783.8526	268204.7221	Yes	
B4133	RD-19	RD-19_051707_01_T	8260B	Bromomethane	0.42	ug/L	U	5/17/2007 1:46:00 PM	Primary Sample	IQE1910	TestAmerica - Irvine	1785783.8526	268204.7221	Yes	
B4133	RD-19	RD-19_051707_01_T	8260B	Carbon Disulfide	0.48	ug/L	U	5/17/2007 1:46:00 PM	Primary Sample	IQE1910	TestAmerica - Irvine	1785783.8526	268204.7221	Yes	
B4133	RD-19	RD-19_051707_01_T	8260B	Carbon Tetrachloride	0.28	ug/L	U	5/17/2007 1:46:00 PM	Primary Sample	IQE1910	TestAmerica - Irvine	1785783.8526	268204.7221	Yes	
B4133	RD-19	RD-19_051707_01_T	8260B	Chlorobenzene	0.36	ug/L	U	5/17/2007 1:46:00 PM	Primary Sample	IQE1910	TestAmerica - Irvine	1785783.8526	268204.7221	Yes	
B4133	RD-19	RD-19_051707_01_T	8260B	Chloroethane	0.4	ug/L	U	5/17/2007 1:46:00 PM	Primary Sample	IQE1910	TestAmerica - Irvine	1785783.8526	268204.7221	Yes	
B4133	RD-19	RD-19_051707_01_T	8260B	Chloroform	0.33	ug/L	U	5/17/2007 1:46:00 PM	Primary Sample	IQE1910	TestAmerica - Irvine	1785783.8526	268204.7221	Yes	
B4133	RD-19	RD-19_051707_01_T	8260B	Chloromethane	0.4	ug/L	U	5/17/2007 1:46:00 PM	Primary Sample	IQE1910	TestAmerica - Irvine	1785783.8526	268204.7221	Yes	
B4133	RD-19	RD-19_051707_01_T	8260B	cis-1,2-Dichloroethene	0.32	ug/L	U	5/17/2007 1:46:00 PM	Primary Sample	IQE1910	TestAmerica - Irvine	1785783.8526	268204.7221	Yes	
B4133	RD-19	RD-19_051707_01_T	8260B	cis-1,3-Dichloropropene	0.22	ug/L	U	5/17/2007 1:46:00 PM	Primary Sample	IQE1910	TestAmerica - Irvine	1785783.8526	268204.7221	Yes	
B4133	RD-19	RD-19_051707_01_T	8260B	Dibromochloromethane	0.28	ug/L	U	5/17/2007 1:46:00 PM	Primary Sample	IQE1910	TestAmerica - Irvine	1785783.8526	268204.7221	Yes	
B4133	RD-19	RD-19_051707_01_T	8260B	Ethylbenzene	0.25	ug/L	U	5/17/2007 1:46:00 PM	Primary Sample	IQE1910	TestAmerica - Irvine	1785783.8526	268204.7221	Yes	
B4133	RD-19	RD-19_051707_01_T	8260B	m-Xylene & p-Xylene	0.6	ug/L	U	5/17/2007 1:46:00 PM	Primary Sample	IQE1910	TestAmerica - Irvine	1785783.8526	268204.7221	Yes	

Group 7 RFI Bundle Report
B4133 Indirect Pathway
Sampling and Analytical Results
Santa Susana Field Laboratory

RFI Site	Well ID	Sample ID	Analytical Method	Analyte	Result	Units	Qualifier Code	Collection Date	Sample Type	Sample Delivery Group	Analytical Laboratory	Easting	Northing	Included in Risk Assessment	Rationale for Risk Exclusion
B4133	RD-19	RD-19_051707_01_T	8260B	Methylene chloride	0.95	ug/L	U	5/17/2007 1:46:00 PM	Primary Sample	IQE1910	TestAmerica - Irvine	1785783.8526	268204.7221	Yes	
B4133	RD-19	RD-19_051707_01_T	8260B	o-Xylene	0.3	ug/L	U	5/17/2007 1:46:00 PM	Primary Sample	IQE1910	TestAmerica - Irvine	1785783.8526	268204.7221	Yes	
B4133	RD-19	RD-19_051707_01_T	8260B	Tetrachloroethene	0.32	ug/L	U	5/17/2007 1:46:00 PM	Primary Sample	IQE1910	TestAmerica - Irvine	1785783.8526	268204.7221	Yes	
B4133	RD-19	RD-19_051707_01_T	8260B	Toluene	0.36	ug/L	U	5/17/2007 1:46:00 PM	Primary Sample	IQE1910	TestAmerica - Irvine	1785783.8526	268204.7221	Yes	
B4133	RD-19	RD-19_051707_01_T	8260B	trans-1,2-Dichloroethene	0.27	ug/L	U	5/17/2007 1:46:00 PM	Primary Sample	IQE1910	TestAmerica - Irvine	1785783.8526	268204.7221	Yes	
B4133	RD-19	RD-19_051707_01_T	8260B	trans-1,3-Dichloropropene	0.32	ug/L	U	5/17/2007 1:46:00 PM	Primary Sample	IQE1910	TestAmerica - Irvine	1785783.8526	268204.7221	Yes	
B4133	RD-19	RD-19_051707_01_T	8260B	Trichloroethene	0.26	ug/L	U	5/17/2007 1:46:00 PM	Primary Sample	IQE1910	TestAmerica - Irvine	1785783.8526	268204.7221	Yes	
B4133	RD-19	RD-19_051707_01_T	8260B	Trichlorofluoromethane	0.34	ug/L	U	5/17/2007 1:46:00 PM	Primary Sample	IQE1910	TestAmerica - Irvine	1785783.8526	268204.7221	Yes	
B4133	RD-19	RD-19_051707_01_T	8260B	1,1,2-Trichloro-1,2,2-trifluoroethane	1.5	ug/L	U	5/17/2007 1:46:00 PM	Primary Sample	IQE1910	TestAmerica - Irvine	1785783.8526	268204.7221	Yes	
B4133	RD-19	RD-19_051707_01_T	8260B	Vinyl chloride	0.3	ug/L	U	5/17/2007 1:46:00 PM	Primary Sample	IQE1910	TestAmerica - Irvine	1785783.8526	268204.7221	Yes	
B4133	RD-19	RD-19_080807_01_L	8260B	1,1,1-Trichloroethane	0.1	ug/L	U	8/8/2007 10:08:00 AM	Primary Sample	1050844	Lancaster	1785783.8526	268204.7221	Yes	
B4133	RD-19	RD-19_080807_01_L	8260B	1,1,2,2-Tetrachloroethane	0.1	ug/L	U	8/8/2007 10:08:00 AM	Primary Sample	1050844	Lancaster	1785783.8526	268204.7221	Yes	
B4133	RD-19	RD-19_080807_01_L	8260B	1,1,2-Trichloro-1,2,2-trifluoroethane	0.2	ug/L	U	8/8/2007 10:08:00 AM	Primary Sample	1050844	Lancaster	1785783.8526	268204.7221	Yes	
B4133	RD-19	RD-19_080807_01_L	8260B	1,1,2-Trichloroethane	0.1	ug/L	U	8/8/2007 10:08:00 AM	Primary Sample	1050844	Lancaster	1785783.8526	268204.7221	Yes	
B4133	RD-19	RD-19_080807_01_L	8260B	1,1-Dichloroethane	0.1	ug/L	U	8/8/2007 10:08:00 AM	Primary Sample	1050844	Lancaster	1785783.8526	268204.7221	Yes	
B4133	RD-19	RD-19_080807_01_L	8260B	1,1-Dichloroethene	0.1	ug/L	U	8/8/2007 10:08:00 AM	Primary Sample	1050844	Lancaster	1785783.8526	268204.7221	Yes	
B4133	RD-19	RD-19_080807_01_L	8260B	1,2-Dichlorobenzene	0.1	ug/L	U	8/8/2007 10:08:00 AM	Primary Sample	1050844	Lancaster	1785783.8526	268204.7221	Yes	
B4133	RD-19	RD-19_080807_01_L	8260B	1,2-Dichloroethane	0.1	ug/L	U	8/8/2007 10:08:00 AM	Primary Sample	1050844	Lancaster	1785783.8526	268204.7221	Yes	
B4133	RD-19	RD-19_080807_01_L	8260B	1,2-Dichloropropane	0.1	ug/L	U	8/8/2007 10:08:00 AM	Primary Sample	1050844	Lancaster	1785783.8526	268204.7221	Yes	
B4133	RD-19	RD-19_080807_01_L	8260B	1,3-Dichlorobenzene	0.1	ug/L	U	8/8/2007 10:08:00 AM	Primary Sample	1050844	Lancaster	1785783.8526	268204.7221	Yes	
B4133	RD-19	RD-19_080807_01_L	8260B	1,4-Dichlorobenzene	0.1	ug/L	U	8/8/2007 10:08:00 AM	Primary Sample	1050844	Lancaster	1785783.8526	268204.7221	Yes	
B4133	RD-19	RD-19_080807_01_L	8260B	Methyl ethyl ketone	1	ug/L	U	8/8/2007 10:08:00 AM	Primary Sample	1050844	Lancaster	1785783.8526	268204.7221	Yes	
B4133	RD-19	RD-19_080807_01_L	8260B	2-Hexanone	1	ug/L	U	8/8/2007 10:08:00 AM	Primary Sample	1050844	Lancaster	1785783.8526	268204.7221	Yes	
B4133	RD-19	RD-19_080807_01_L	8260B	Methyl isobutyl ketone (MIBK)	1	ug/L	U	8/8/2007 10:08:00 AM	Primary Sample	1050844	Lancaster	1785783.8526	268204.7221	Yes	
B4133	RD-19	RD-19_080807_01_L	8260B	Acetone	3	ug/L	U	8/8/2007 10:08:00 AM	Primary Sample	1050844	Lancaster	1785783.8526	268204.7221	Yes	
B4133	RD-19	RD-19_080807_01_L	8260B	Benzene	0.1	ug/L	U	8/8/2007 10:08:00 AM	Primary Sample	1050844	Lancaster	1785783.8526	268204.7221	Yes	
B4133	RD-19	RD-19_080807_01_L	8260B	Bromodichloromethane	0.1	ug/L	U	8/8/2007 10:08:00 AM	Primary Sample	1050844	Lancaster	1785783.8526	268204.7221	Yes	
B4133	RD-19	RD-19_080807_01_L	8260B	Bromoform	0.1	ug/L	U	8/8/2007 10:08:00 AM	Primary Sample	1050844	Lancaster	1785783.8526	268204.7221	Yes	
B4133	RD-19	RD-19_080807_01_L	8260B	Bromomethane	0.1	ug/L	U	8/8/2007 10:08:00 AM	Primary Sample	1050844	Lancaster	1785783.8526	268204.7221	Yes	
B4133	RD-19	RD-19_080807_01_L	8260B	Carbon Disulfide	0.1	ug/L	U	8/8/2007 10:08:00 AM	Primary Sample	1050844	Lancaster	1785783.8526	268204.7221	Yes	
B4133	RD-19	RD-19_080807_01_L	8260B	Carbon Tetrachloride	0.1	ug/L	U	8/8/2007 10:08:00 AM	Primary Sample	1050844	Lancaster	1785783.8526	268204.7221	Yes	
B4133	RD-19	RD-19_080807_01_L	8260B	Chlorobenzene	0.1	ug/L	U	8/8/2007 10:08:00 AM	Primary Sample	1050844	Lancaster	1785783.8526	268204.7221	Yes	
B4133	RD-19	RD-19_080807_01_L	8260B	Chloroethane	0.1	ug/L	U	8/8/2007 10:08:00 AM	Primary Sample	1050844	Lancaster	1785783.8526	268204.7221	Yes	
B4133	RD-19	RD-19_080807_01_L	8260B	Chloroform	0.1	ug/L	U	8/8/2007 10:08:00 AM	Primary Sample	1050844	Lancaster	1785783.8526	268204.7221	Yes	
B4133	RD-19	RD-19_080807_01_L	8260B	Chloromethane	0.1	ug/L	U	8/8/2007 10:08:00 AM	Primary Sample	1050844	Lancaster	1785783.8526	268204.7221	Yes	
B4133	RD-19	RD-19_080807_01_L	8260B	cis-1,2-Dichloroethene	0.1	ug/L	U	8/8/2007 10:08:00 AM	Primary Sample	1050844	Lancaster	1785783.8526	268204.7221	Yes	
B4133	RD-19	RD-19_080807_01_L	8260B	cis-1,3-Dichloropropene	0.1	ug/L	U	8/8/2007 10:08:00 AM	Primary Sample	1050844	Lancaster	1785783.8526	268204.7221	Yes	
B4133	RD-19	RD-19_080807_01_L	8260B	Dibromochloromethane	0.1	ug/L	U	8/8/2007 10:08:00 AM	Primary Sample	1050844	Lancaster	1785783.8526	268204.7221	Yes	
B4133	RD-19	RD-19_080807_01_L	8260B	Ethylbenzene	0.1	ug/L	U	8/8/2007 10:08:00 AM	Primary Sample	1050844	Lancaster	1785783.8526	268204.7221	Yes	
B4133	RD-19	RD-19_080807_01_L	8260B	m-Xylene & p-Xylene	0.1	ug/L	U	8/8/2007 10:08:00 AM	Primary Sample	1050844	Lancaster	1785783.8526	268204.7221	Yes	
B4133	RD-19	RD-19_080807_01_L	8260B	Methylene chloride	0.2	ug/L	U	8/8/2007 10:08:00 AM	Primary Sample	1050844	Lancaster	1785783.8526	268204.7221	Yes	
B4133	RD-19	RD-19_080807_01_L	8260B	o-Xylene	0.1	ug/L	U	8/8/2007 10:08:00 AM	Primary Sample	1050844	Lancaster	1785783.8526	268204.7221	Yes	
B4133	RD-19	RD-19_080807_01_L	8260B	Tetrachloroethene	0.1	ug/L	U	8/8/2007 10:08:00 AM	Primary Sample	1050844	Lancaster	1785783.8526	268204.7221	Yes	
B4133	RD-19	RD-19_080807_01_L	8260B	Toluene	0.1	ug/L	U	8/8/2007 10:08:00 AM	Primary Sample	1050844	Lancaster	1785783.8526	268204.7221	Yes	
B4133	RD-19	RD-19_080807_01_L	8260B	trans-1,2-Dichloroethene	0.1	ug/L	U	8/8/2007 10:08:00 AM	Primary Sample	1050844	Lancaster	1785783.8526	268204.7221	Yes	
B4133	RD-19	RD-19_080807_01_L	8260B	trans-1,3-Dichloropropene	0.1	ug/L	U	8/8/2007 10:08:00 AM	Primary Sample	1050844	Lancaster	1785783.8526	268204.7221	Yes	
B4133	RD-19	RD-19_080807_01_L	8260B	Trichloroethene	0.1	ug/L	U	8/8/2007 10:08:00 AM	Primary Sample	1050844	Lancaster	1785783.8526	268204.7221	Yes	
B4133	RD-19	RD-19_080807_01_L	8260B	Trichlorofluoromethane	0.1	ug/L	U	8/8/2007 10:08:00 AM	Primary Sample	1050844	Lancaster	1785783.8526	268204.7221	Yes	
B4133	RD-19	RD-19_080807_01_L	8260B	Vinyl chloride	0.1	ug/L	U	8/8/2007 10:08:00 AM	Primary Sample	1050844	Lancaster	1785783.8526	268204.7221	Yes	
B4133	RD-19	RD-19_080807_36_L	8260B	1,1,1-Trichloroethane	0.1	ug/L	U	8/8/2007 10:13:00 AM	Field Duplicate	1050844	Lancaster	1785783.8526	268204.7221	No	Not a primary sample result
B4133	RD-19	RD-19_080807_36_L	8260B	1,1,2,2-Tetrachloroethane	0.1	ug/L	U	8/8/2007 10:13:00 AM	Field Duplicate	1050844	Lancaster	1785783.8526	268204.7221	No	Not a primary sample result
B4133	RD-19	RD-19_080807_36_L	8260B	1,1,2-Trichloro-1,2,2-trifluoroethane	0.2	ug/L	U	8/8/2007 10:13:00 AM	Field Duplicate	1050844	Lancaster	1785783.8526	268204.7221	No	Not a primary sample result
B4133	RD-19	RD-19_080807_36_L	8260B	1,1,2-Trichloroethane	0.1	ug/L	U	8/8/2007 10:13:00 AM	Field Duplicate	1050844	Lancaster	1785783.8526	268204.7221	No	Not a primary sample result
B4133	RD-19	RD-19_080807_36_L	8260B	1,1-Dichloroethane	0.1	ug/L	U	8/8/2007 10:13:00 AM	Field Duplicate	1050844	Lancaster	1785783.8526	268204.7221	No	Not a primary sample result
B4133	RD-19	RD-19_080807_36_L	8260B	1,1-Dichloroethene	0.1	ug/L	U	8/8/2007 10:13:00 AM	Field Duplicate	1050844	Lancaster	1785783.8526	268204.7221	No	Not a primary sample result
B4133	RD-19	RD-19_080807_36_L	8260B	1,2-Dichlorobenzene	0.1	ug/L	U	8/8/2007 10:13:00 AM	Field Duplicate	1050844	Lancaster	1785783.8526	268204.7221	No	Not a primary sample result
B4133	RD-19	RD-19_080807_36_L	8260B	1,2-Dichloroethane	0.1	ug/L	U	8/8/2007 10:13:00 AM	Field Duplicate	1050844	Lancaster	1785783.8526	268204.7221	No	Not a primary sample result
B4133	RD-19	RD-19_080807_36_L	8260B	1,2-Dichloropropane	0.1	ug/L	U	8/8/2007 10:13:00 AM	Field Duplicate	1050844	Lancaster	1785783.8526	268204.7221	No	Not a primary sample result
B4133	RD-19	RD-19_080807_36_L	8260B	1,3-Dichlorobenzene	0.1	ug/L	U	8/8/2007 10:13:00 AM	Field Duplicate	1050844	Lancaster	1785783.8526	268204.7221	No	Not a primary sample result
B4133	RD-19	RD-19_080807_36_L	8260B	1,4-Dichlorobenzene	0.1	ug/L	U	8/8/2007 10:13:00 AM	Field Duplicate	1050844	Lancaster	1785783.8526	268204.7221	No	Not a primary sample result
B4133	RD-19	RD-19_080807_36_L	8260B	Methyl ethyl ketone	1	ug/L	U	8/8/2007 10:13:00 AM	Field Duplicate	1050844	Lancaster	1785783.8526	268204.7221	No	Not a primary sample result
B4133	RD-19	RD-19_080807_36_L	8260B	2-Hexanone	1	ug/L	U	8/8/2007 10:13:00 AM	Field Duplicate	1050844	Lancaster	1785783.8526	268204.7221	No	Not a primary sample result
B4133	RD-19	RD-19_080807_36_L	8260B	Methyl isobutyl ketone (MIBK)	1	ug/L	U	8/8/2007 10:13:00 AM	Field Duplicate	1050844	Lancaster	1785783.8526	268204.7221	No	Not a primary sample result
B4133	RD-19	RD-19_080807_36_L	8260B	Acetone	3	ug/L	U	8/8/2007 10:13:00 AM	Field Duplicate	1050844	Lancaster	1785783.8526	268204.7221	No	Not a primary sample result
B4133	RD-19	RD-19_080807_36_L	8260B	Benzene	0.1	ug/L	U	8/8/2007 10:13:00 AM	Field Duplicate	1050844	Lancaster	1785783.8526	268204.7221	No	Not a primary sample result
B4133	RD-19	RD-19_080807_36_L	8260B	Bromodichloromethane	0.1	ug/L	U	8/8/2007 10:13:00 AM	Field Duplicate	1050844	Lancaster	1785783.8526	268204.7221	No	Not a primary sample result
B4133	RD-19	RD-19_080807_36_L	8260B	Bromoform	0.1	ug/L	U	8/8/2007 10:13:00 AM	Field Duplicate	1050844	Lancaster	1785783.8526	268204.7221	No	Not a primary sample result
B4133	RD-19	RD-19_080807_36_L	8260B	Bromomethane	0.1	ug/L	U	8/8/2007 10:13:00 AM	Field Duplicate	1050844	Lancaster	1785783.8526	268204.7221	No	Not a primary sample result
B4133	RD-19	RD-19_080807_36_L	8260B	Carbon Disulfide	0.1	ug/L	U	8/8/2007 10:13:00 AM	Field Duplicate	1050844	Lancaster	1785783.8526	268204.7221	No	Not a primary sample result
B4133	RD-19	RD-19_080807_36_L	8260B	Carbon Tetrachloride	0.1	ug/L	U	8/8/2007 10:13:00 AM	Field Duplicate	1050844	Lancaster	1785783.8526	268204.7221	No	Not a primary sample result
B4133	RD-19	RD-19_080807_36_L	8260B	Chlorobenzene	0.1	ug/L	U	8/8/2007 10:13:00 AM	Field Duplicate	1050844	Lancaster	1785783.8526	268204.7221	No	Not a primary sample result
B4133	RD-19	RD-19_080807_36_L	8260B	Chloroethane	0.1	ug/L	U	8/8/2007 10:13:00 AM	Field Duplicate	1050844	Lancaster	1785783.8526	268204.7221	No	Not a primary sample result
B4133	RD-19	RD-19_080807_36_L	8260B	Chloroform	0.1	ug/L	U	8/8/2007 10:13:00 AM	Field Duplicate	1050844	Lancaster	1785783.8526	268204.7221	No	Not a primary sample result
B4133	RD-19	RD-19_080807_36_L	8260B	Chloromethane	0.1	ug/L	U	8/8/2007 10:13:00 AM	Field Duplicate	1050844	Lancaster	1785783.8526	268204.7221	No	Not a primary sample result

RFI Site	Well ID	Sample ID	Analytical Method	Analyte	Result	Units	Qualifier Code	Collection Date	Sample Type	Sample Delivery Group	Analytical Laboratory	Easting	Northing	Included in Risk Assessment	Rationale for Risk Exclusion
B4133	RD-19	RD-19_080807_36_L	8260B	cis-1,2-Dichloroethene	0.1	ug/L	U	8/8/2007 10:13:00 AM	Field Duplicate	1050844	Lancaster	1785783.8526	268204.7221	No	Not a primary sample result
B4133	RD-19	RD-19_080807_36_L	8260B	cis-1,3-Dichloropropene	0.1	ug/L	U	8/8/2007 10:13:00 AM	Field Duplicate	1050844	Lancaster	1785783.8526	268204.7221	No	Not a primary sample result
B4133	RD-19	RD-19_080807_36_L	8260B	Dibromochloromethane	0.1	ug/L	U	8/8/2007 10:13:00 AM	Field Duplicate	1050844	Lancaster	1785783.8526	268204.7221	No	Not a primary sample result
B4133	RD-19	RD-19_080807_36_L	8260B	Ethylbenzene	0.1	ug/L	U	8/8/2007 10:13:00 AM	Field Duplicate	1050844	Lancaster	1785783.8526	268204.7221	No	Not a primary sample result
B4133	RD-19	RD-19_080807_36_L	8260B	m-Xylene & p-Xylene	0.1	ug/L	U	8/8/2007 10:13:00 AM	Field Duplicate	1050844	Lancaster	1785783.8526	268204.7221	No	Not a primary sample result
B4133	RD-19	RD-19_080807_36_L	8260B	Methylene chloride	0.2	ug/L	U	8/8/2007 10:13:00 AM	Field Duplicate	1050844	Lancaster	1785783.8526	268204.7221	No	Not a primary sample result
B4133	RD-19	RD-19_080807_36_L	8260B	o-Xylene	0.1	ug/L	U	8/8/2007 10:13:00 AM	Field Duplicate	1050844	Lancaster	1785783.8526	268204.7221	No	Not a primary sample result
B4133	RD-19	RD-19_080807_36_L	8260B	Tetrachloroethene	0.1	ug/L	U	8/8/2007 10:13:00 AM	Field Duplicate	1050844	Lancaster	1785783.8526	268204.7221	No	Not a primary sample result
B4133	RD-19	RD-19_080807_36_L	8260B	Toluene	0.1	ug/L	U	8/8/2007 10:13:00 AM	Field Duplicate	1050844	Lancaster	1785783.8526	268204.7221	No	Not a primary sample result
B4133	RD-19	RD-19_080807_36_L	8260B	trans-1,2-Dichloroethene	0.1	ug/L	U	8/8/2007 10:13:00 AM	Field Duplicate	1050844	Lancaster	1785783.8526	268204.7221	No	Not a primary sample result
B4133	RD-19	RD-19_080807_36_L	8260B	trans-1,3-Dichloropropene	0.1	ug/L	U	8/8/2007 10:13:00 AM	Field Duplicate	1050844	Lancaster	1785783.8526	268204.7221	No	Not a primary sample result
B4133	RD-19	RD-19_080807_36_L	8260B	Trichloroethene	0.1	ug/L	U	8/8/2007 10:13:00 AM	Field Duplicate	1050844	Lancaster	1785783.8526	268204.7221	No	Not a primary sample result
B4133	RD-19	RD-19_080807_36_L	8260B	Trichlorofluoromethane	0.1	ug/L	U	8/8/2007 10:13:00 AM	Field Duplicate	1050844	Lancaster	1785783.8526	268204.7221	No	Not a primary sample result
B4133	RD-19	RD-19_080807_36_L	8260B	Vinyl chloride	0.1	ug/L	U	8/8/2007 10:13:00 AM	Field Duplicate	1050844	Lancaster	1785783.8526	268204.7221	No	Not a primary sample result
B4133	RD-19	RD-19_020108_01_L	8260B	1,1,1-Trichloroethane	0.1	ug/L	U	2/1/2008 10:40:00 AM	Primary Sample	1075788	Lancaster	1785783.8526	268204.7221	Yes	
B4133	RD-19	RD-19_020108_01_L	8260B	1,1,2,2-Tetrachloroethane	0.1	ug/L	U	2/1/2008 10:40:00 AM	Primary Sample	1075788	Lancaster	1785783.8526	268204.7221	Yes	
B4133	RD-19	RD-19_020108_01_L	8260B	1,1,2-Trichloro-1,2,2-trifluoroethane	0.2	ug/L	U	2/1/2008 10:40:00 AM	Primary Sample	1075788	Lancaster	1785783.8526	268204.7221	Yes	
B4133	RD-19	RD-19_020108_01_L	8260B	1,1,2-Trichloroethane	0.1	ug/L	U	2/1/2008 10:40:00 AM	Primary Sample	1075788	Lancaster	1785783.8526	268204.7221	Yes	
B4133	RD-19	RD-19_020108_01_L	8260B	1,1-Dichloroethane	0.1	ug/L	U	2/1/2008 10:40:00 AM	Primary Sample	1075788	Lancaster	1785783.8526	268204.7221	Yes	
B4133	RD-19	RD-19_020108_01_L	8260B	1,1-Dichloroethene	0.1	ug/L	U	2/1/2008 10:40:00 AM	Primary Sample	1075788	Lancaster	1785783.8526	268204.7221	Yes	
B4133	RD-19	RD-19_020108_01_L	8260B	1,2-Dichlorobenzene	0.1	ug/L	U	2/1/2008 10:40:00 AM	Primary Sample	1075788	Lancaster	1785783.8526	268204.7221	Yes	
B4133	RD-19	RD-19_020108_01_L	8260B	1,2-Dichloroethane	0.1	ug/L	U	2/1/2008 10:40:00 AM	Primary Sample	1075788	Lancaster	1785783.8526	268204.7221	Yes	
B4133	RD-19	RD-19_020108_01_L	8260B	1,2-Dichloropropane	0.1	ug/L	U	2/1/2008 10:40:00 AM	Primary Sample	1075788	Lancaster	1785783.8526	268204.7221	Yes	
B4133	RD-19	RD-19_020108_01_L	8260B	1,3-Dichlorobenzene	0.1	ug/L	U	2/1/2008 10:40:00 AM	Primary Sample	1075788	Lancaster	1785783.8526	268204.7221	Yes	
B4133	RD-19	RD-19_020108_01_L	8260B	1,4-Dichlorobenzene	0.1	ug/L	U	2/1/2008 10:40:00 AM	Primary Sample	1075788	Lancaster	1785783.8526	268204.7221	Yes	
B4133	RD-19	RD-19_020108_01_L	8260B	2-Hexanone	1	ug/L	U	2/1/2008 10:40:00 AM	Primary Sample	1075788	Lancaster	1785783.8526	268204.7221	Yes	
B4133	RD-19	RD-19_020108_01_L	8260B	Methyl isobutyl ketone (MIBK)	1	ug/L	U	2/1/2008 10:40:00 AM	Primary Sample	1075788	Lancaster	1785783.8526	268204.7221	Yes	
B4133	RD-19	RD-19_020108_01_L	8260B	Acetone	3	ug/L	U	2/1/2008 10:40:00 AM	Primary Sample	1075788	Lancaster	1785783.8526	268204.7221	Yes	
B4133	RD-19	RD-19_020108_01_L	8260B	Benzene	0.1	ug/L	U	2/1/2008 10:40:00 AM	Primary Sample	1075788	Lancaster	1785783.8526	268204.7221	Yes	
B4133	RD-19	RD-19_020108_01_L	8260B	Bromodichloromethane	0.1	ug/L	U	2/1/2008 10:40:00 AM	Primary Sample	1075788	Lancaster	1785783.8526	268204.7221	Yes	
B4133	RD-19	RD-19_020108_01_L	8260B	Bromoform	0.1	ug/L	U	2/1/2008 10:40:00 AM	Primary Sample	1075788	Lancaster	1785783.8526	268204.7221	Yes	
B4133	RD-19	RD-19_020108_01_L	8260B	Bromomethane	0.1	ug/L	U	2/1/2008 10:40:00 AM	Primary Sample	1075788	Lancaster	1785783.8526	268204.7221	Yes	
B4133	RD-19	RD-19_020108_01_L	8260B	Carbon Disulfide	0.1	ug/L	U	2/1/2008 10:40:00 AM	Primary Sample	1075788	Lancaster	1785783.8526	268204.7221	Yes	
B4133	RD-19	RD-19_020108_01_L	8260B	Carbon Tetrachloride	0.1	ug/L	U	2/1/2008 10:40:00 AM	Primary Sample	1075788	Lancaster	1785783.8526	268204.7221	Yes	
B4133	RD-19	RD-19_020108_01_L	8260B	Chlorobenzene	0.1	ug/L	U	2/1/2008 10:40:00 AM	Primary Sample	1075788	Lancaster	1785783.8526	268204.7221	Yes	
B4133	RD-19	RD-19_020108_01_L	8260B	Chloroethane	0.1	ug/L	U	2/1/2008 10:40:00 AM	Primary Sample	1075788	Lancaster	1785783.8526	268204.7221	Yes	
B4133	RD-19	RD-19_020108_01_L	8260B	Chloroform	0.1	ug/L	U	2/1/2008 10:40:00 AM	Primary Sample	1075788	Lancaster	1785783.8526	268204.7221	Yes	
B4133	RD-19	RD-19_020108_01_L	8260B	Chloromethane	0.1	ug/L	U	2/1/2008 10:40:00 AM	Primary Sample	1075788	Lancaster	1785783.8526	268204.7221	Yes	
B4133	RD-19	RD-19_020108_01_L	8260B	cis-1,2-Dichloroethene	0.1	ug/L	U	2/1/2008 10:40:00 AM	Primary Sample	1075788	Lancaster	1785783.8526	268204.7221	Yes	
B4133	RD-19	RD-19_020108_01_L	8260B	cis-1,3-Dichloropropene	0.1	ug/L	U	2/1/2008 10:40:00 AM	Primary Sample	1075788	Lancaster	1785783.8526	268204.7221	Yes	
B4133	RD-19	RD-19_020108_01_L	8260B	Dibromochloromethane	0.1	ug/L	U	2/1/2008 10:40:00 AM	Primary Sample	1075788	Lancaster	1785783.8526	268204.7221	Yes	
B4133	RD-19	RD-19_020108_01_L	8260B	Ethylbenzene	0.1	ug/L	U	2/1/2008 10:40:00 AM	Primary Sample	1075788	Lancaster	1785783.8526	268204.7221	Yes	
B4133	RD-19	RD-19_020108_01_L	8260B	m-Xylene & p-Xylene	0.1	ug/L	U	2/1/2008 10:40:00 AM	Primary Sample	1075788	Lancaster	1785783.8526	268204.7221	Yes	
B4133	RD-19	RD-19_020108_01_L	8260B	Methyl ethyl ketone	1	ug/L	U	2/1/2008 10:40:00 AM	Primary Sample	1075788	Lancaster	1785783.8526	268204.7221	Yes	
B4133	RD-19	RD-19_020108_01_L	8260B	Methylene chloride	0.2	ug/L	U	2/1/2008 10:40:00 AM	Primary Sample	1075788	Lancaster	1785783.8526	268204.7221	Yes	
B4133	RD-19	RD-19_020108_01_L	8260B	o-Xylene	0.1	ug/L	U	2/1/2008 10:40:00 AM	Primary Sample	1075788	Lancaster	1785783.8526	268204.7221	Yes	
B4133	RD-19	RD-19_020108_01_L	8260B	Tetrachloroethene	0.1	ug/L	U	2/1/2008 10:40:00 AM	Primary Sample	1075788	Lancaster	1785783.8526	268204.7221	Yes	
B4133	RD-19	RD-19_020108_01_L	8260B	Toluene	0.1	ug/L	U	2/1/2008 10:40:00 AM	Primary Sample	1075788	Lancaster	1785783.8526	268204.7221	Yes	
B4133	RD-19	RD-19_020108_01_L	8260B	trans-1,2-Dichloroethene	0.1	ug/L	U	2/1/2008 10:40:00 AM	Primary Sample	1075788	Lancaster	1785783.8526	268204.7221	Yes	
B4133	RD-19	RD-19_020108_01_L	8260B	trans-1,3-Dichloropropene	0.1	ug/L	U	2/1/2008 10:40:00 AM	Primary Sample	1075788	Lancaster	1785783.8526	268204.7221	Yes	
B4133	RD-19	RD-19_020108_01_L	8260B	Trichloroethene	0.1	ug/L	U	2/1/2008 10:40:00 AM	Primary Sample	1075788	Lancaster	1785783.8526	268204.7221	Yes	
B4133	RD-19	RD-19_020108_01_L	8260B	Trichlorofluoromethane	0.1	ug/L	U	2/1/2008 10:40:00 AM	Primary Sample	1075788	Lancaster	1785783.8526	268204.7221	Yes	
B4133	RD-19	RD-19_020108_01_L	8260B	Vinyl chloride	0.1	ug/L	U	2/1/2008 10:40:00 AM	Primary Sample	1075788	Lancaster	1785783.8526	268204.7221	Yes	
B4133	RD-19	RD-19_050108_01_L	8260B	1,1,1-Trichloroethane	0.1	ug/L	U	5/1/2008 9:00:00 AM	Primary Sample	1089287	Lancaster	1785783.8526	268204.7221	Yes	
B4133	RD-19	RD-19_050108_01_L	8260B	1,1,2,2-Tetrachloroethane	0.1	ug/L	U	5/1/2008 9:00:00 AM	Primary Sample	1089287	Lancaster	1785783.8526	268204.7221	Yes	
B4133	RD-19	RD-19_050108_01_L	8260B	1,1,2-Trichloro-1,2,2-trifluoroethane	0.2	ug/L	U	5/1/2008 9:00:00 AM	Primary Sample	1089287	Lancaster	1785783.8526	268204.7221	Yes	
B4133	RD-19	RD-19_050108_01_L	8260B	1,1,2-Trichloroethane	0.1	ug/L	U	5/1/2008 9:00:00 AM	Primary Sample	1089287	Lancaster	1785783.8526	268204.7221	Yes	
B4133	RD-19	RD-19_050108_01_L	8260B	1,1-Dichloroethane	0.1	ug/L	U	5/1/2008 9:00:00 AM	Primary Sample	1089287	Lancaster	1785783.8526	268204.7221	Yes	
B4133	RD-19	RD-19_050108_01_L	8260B	1,1-Dichloroethene	0.1	ug/L	U	5/1/2008 9:00:00 AM	Primary Sample	1089287	Lancaster	1785783.8526	268204.7221	Yes	
B4133	RD-19	RD-19_050108_01_L	8260B	1,2-Dichlorobenzene	0.1	ug/L	U	5/1/2008 9:00:00 AM	Primary Sample	1089287	Lancaster	1785783.8526	268204.7221	Yes	
B4133	RD-19	RD-19_050108_01_L	8260B	1,2-Dichloroethane	0.1	ug/L	U	5/1/2008 9:00:00 AM	Primary Sample	1089287	Lancaster	1785783.8526	268204.7221	Yes	
B4133	RD-19	RD-19_050108_01_L	8260B	1,2-Dichloropropane	0.1	ug/L	U	5/1/2008 9:00:00 AM	Primary Sample	1089287	Lancaster	1785783.8526	268204.7221	Yes	
B4133	RD-19	RD-19_050108_01_L	8260B	1,3-Dichlorobenzene	0.1	ug/L	U	5/1/2008 9:00:00 AM	Primary Sample	1089287	Lancaster	1785783.8526	268204.7221	Yes	
B4133	RD-19	RD-19_050108_01_L	8260B	1,4-Dichlorobenzene	0.1	ug/L	U	5/1/2008 9:00:00 AM	Primary Sample	1089287	Lancaster	1785783.8526	268204.7221	Yes	
B4133	RD-19	RD-19_050108_01_L	8260B	2-Hexanone	1	ug/L	U	5/1/2008 9:00:00 AM	Primary Sample	1089287	Lancaster	1785783.8526	268204.7221	Yes	
B4133	RD-19	RD-19_050108_01_L	8260B	Methyl isobutyl ketone (MIBK)	1	ug/L	U	5/1/2008 9:00:00 AM	Primary Sample	1089287	Lancaster	1785783.8526	268204.7221	Yes	
B4133	RD-19	RD-19_050108_01_L	8260B	Acetone	3	ug/L	U	5/1/2008 9:00:00 AM	Primary Sample	1089287	Lancaster	1785783.8526	268204.7221	Yes	
B4133	RD-19	RD-19_050108_01_L	8260B	Benzene	0.1	ug/L	U	5/1/2008 9:00:00 AM	Primary Sample	1089287	Lancaster	1785783.8526	268204.7221	Yes	
B4133	RD-19	RD-19_050108_01_L	8260B	Bromodichloromethane	0.1	ug/L	U	5/1/2008 9:00:00 AM	Primary Sample	1089287	Lancaster	1785783.8526	268204.7221	Yes	
B4133	RD-19	RD-19_050108_01_L	8260B	Bromoform	0.1	ug/L	U	5/1/2008 9:00:00 AM	Primary Sample	1089287	Lancaster	1785783.8526	268204.7221	Yes	
B4133	RD-19	RD-19_050108_01_L	8260B	Bromomethane	0.1	ug/L	U	5/1/2008 9:00:00 AM	Primary Sample	1089287	Lancaster	1785783.8526	268204.7221	Yes	
B4133	RD-19	RD-19_050108_01_L	8260B	Carbon Disulfide	0.4	ug/L	U	5/1/2008 9:00:00 AM	Primary Sample	1089287	Lancaster	1785783.8526	268204.7221	Yes	
B4133	RD-19	RD-19_050108_01_L	8260B	Carbon Tetrachloride	0.1	ug/L	U	5/1/2008 9:00:00 AM	Primary Sample	1089287	Lancaster	1785783.8526	268204.7221	Yes	
B4133	RD-19	RD-19_050108_01_L	8260B	Chlorobenzene	0.1	ug/L	U	5/1/2008 9:00:00 AM	Primary Sample	1089287	Lancaster	1785783.8526	268204.7221	Yes	

RFI Site	Well ID	Sample ID	Analytical Method	Analyte	Result	Units	Qualifier Code	Collection Date	Sample Type	Sample Delivery Group	Analytical Laboratory	Easting	Northing	Included in Risk Assessment	Rationale for Risk Exclusion
B4133	RD-19	RD-19_050108_01_L	8260B	Chloroethane	0.1	ug/L	U	5/1/2008 9:00:00 AM	Primary Sample	1089287	Lancaster	1785783.8526	268204.7221	Yes	
B4133	RD-19	RD-19_050108_01_L	8260B	Chloroform	0.1	ug/L	U	5/1/2008 9:00:00 AM	Primary Sample	1089287	Lancaster	1785783.8526	268204.7221	Yes	
B4133	RD-19	RD-19_050108_01_L	8260B	Chloromethane	0.2	ug/L	U	5/1/2008 9:00:00 AM	Primary Sample	1089287	Lancaster	1785783.8526	268204.7221	Yes	
B4133	RD-19	RD-19_050108_01_L	8260B	cis-1,2-Dichloroethene	0.1	ug/L	U	5/1/2008 9:00:00 AM	Primary Sample	1089287	Lancaster	1785783.8526	268204.7221	Yes	
B4133	RD-19	RD-19_050108_01_L	8260B	cis-1,3-Dichloropropene	0.1	ug/L	U	5/1/2008 9:00:00 AM	Primary Sample	1089287	Lancaster	1785783.8526	268204.7221	Yes	
B4133	RD-19	RD-19_050108_01_L	8260B	Dibromochloromethane	0.1	ug/L	U	5/1/2008 9:00:00 AM	Primary Sample	1089287	Lancaster	1785783.8526	268204.7221	Yes	
B4133	RD-19	RD-19_050108_01_L	8260B	Ethylbenzene	0.1	ug/L	U	5/1/2008 9:00:00 AM	Primary Sample	1089287	Lancaster	1785783.8526	268204.7221	Yes	
B4133	RD-19	RD-19_050108_01_L	8260B	m-Xylene & p-Xylene	0.1	ug/L	U	5/1/2008 9:00:00 AM	Primary Sample	1089287	Lancaster	1785783.8526	268204.7221	Yes	
B4133	RD-19	RD-19_050108_01_L	8260B	Methyl ethyl ketone	1	ug/L	U	5/1/2008 9:00:00 AM	Primary Sample	1089287	Lancaster	1785783.8526	268204.7221	Yes	
B4133	RD-19	RD-19_050108_01_L	8260B	Methylene chloride	0.2	ug/L	U	5/1/2008 9:00:00 AM	Primary Sample	1089287	Lancaster	1785783.8526	268204.7221	Yes	
B4133	RD-19	RD-19_050108_01_L	8260B	o-Xylene	0.1	ug/L	U	5/1/2008 9:00:00 AM	Primary Sample	1089287	Lancaster	1785783.8526	268204.7221	Yes	
B4133	RD-19	RD-19_050108_01_L	8260B	Tetrachloroethene	0.1	ug/L	U	5/1/2008 9:00:00 AM	Primary Sample	1089287	Lancaster	1785783.8526	268204.7221	Yes	
B4133	RD-19	RD-19_050108_01_L	8260B	Toluene	0.1	ug/L	U	5/1/2008 9:00:00 AM	Primary Sample	1089287	Lancaster	1785783.8526	268204.7221	Yes	
B4133	RD-19	RD-19_050108_01_L	8260B	trans-1,2-Dichloroethene	0.1	ug/L	U	5/1/2008 9:00:00 AM	Primary Sample	1089287	Lancaster	1785783.8526	268204.7221	Yes	
B4133	RD-19	RD-19_050108_01_L	8260B	trans-1,3-Dichloropropene	0.1	ug/L	U	5/1/2008 9:00:00 AM	Primary Sample	1089287	Lancaster	1785783.8526	268204.7221	Yes	
B4133	RD-19	RD-19_050108_01_L	8260B	Trichloroethene	0.1	ug/L	U	5/1/2008 9:00:00 AM	Primary Sample	1089287	Lancaster	1785783.8526	268204.7221	Yes	
B4133	RD-19	RD-19_050108_01_L	8260B	Trichlorofluoromethane	0.1	ug/L	U	5/1/2008 9:00:00 AM	Primary Sample	1089287	Lancaster	1785783.8526	268204.7221	Yes	
B4133	RD-19	RD-19_050108_01_L	8260B	Vinyl chloride	0.1	ug/L	U	5/1/2008 9:00:00 AM	Primary Sample	1089287	Lancaster	1785783.8526	268204.7221	Yes	
B4133	RD-19	RD-19_050108_03_CT	8260B	1,1,1-Trichloroethane	0.1	ug/L	U	5/1/2008 9:01:00 AM	Split Sample	202975	Curtis&Tom	1785783.8526	268204.7221	No	Not a primary sample result
B4133	RD-19	RD-19_050108_03_CT	8260B	1,1,2,2-Tetrachloroethane	0.1	ug/L	U	5/1/2008 9:01:00 AM	Split Sample	202975	Curtis&Tom	1785783.8526	268204.7221	No	Not a primary sample result
B4133	RD-19	RD-19_050108_03_CT	8260B	1,1,2-Trichloro-1,2,2-trifluoroethane	0.4	ug/L	U	5/1/2008 9:01:00 AM	Split Sample	202975	Curtis&Tom	1785783.8526	268204.7221	No	Not a primary sample result
B4133	RD-19	RD-19_050108_03_CT	8260B	1,1,2-Trichloroethane	0.1	ug/L	U	5/1/2008 9:01:00 AM	Split Sample	202975	Curtis&Tom	1785783.8526	268204.7221	No	Not a primary sample result
B4133	RD-19	RD-19_050108_03_CT	8260B	1,1-Dichloroethane	0.1	ug/L	U	5/1/2008 9:01:00 AM	Split Sample	202975	Curtis&Tom	1785783.8526	268204.7221	No	Not a primary sample result
B4133	RD-19	RD-19_050108_03_CT	8260B	1,1-Dichloroethene	0.1	ug/L	U	5/1/2008 9:01:00 AM	Split Sample	202975	Curtis&Tom	1785783.8526	268204.7221	No	Not a primary sample result
B4133	RD-19	RD-19_050108_03_CT	8260B	1,2-Dichlorobenzene	0.1	ug/L	U	5/1/2008 9:01:00 AM	Split Sample	202975	Curtis&Tom	1785783.8526	268204.7221	No	Not a primary sample result
B4133	RD-19	RD-19_050108_03_CT	8260B	1,2-Dichloroethane	0.1	ug/L	U	5/1/2008 9:01:00 AM	Split Sample	202975	Curtis&Tom	1785783.8526	268204.7221	No	Not a primary sample result
B4133	RD-19	RD-19_050108_03_CT	8260B	1,2-Dichloropropane	0.1	ug/L	U	5/1/2008 9:01:00 AM	Split Sample	202975	Curtis&Tom	1785783.8526	268204.7221	No	Not a primary sample result
B4133	RD-19	RD-19_050108_03_CT	8260B	1,3-Dichlorobenzene	0.1	ug/L	U	5/1/2008 9:01:00 AM	Split Sample	202975	Curtis&Tom	1785783.8526	268204.7221	No	Not a primary sample result
B4133	RD-19	RD-19_050108_03_CT	8260B	1,4-Dichlorobenzene	0.1	ug/L	U	5/1/2008 9:01:00 AM	Split Sample	202975	Curtis&Tom	1785783.8526	268204.7221	No	Not a primary sample result
B4133	RD-19	RD-19_050108_03_CT	8260B	2-Hexanone	2	ug/L	U	5/1/2008 9:01:00 AM	Split Sample	202975	Curtis&Tom	1785783.8526	268204.7221	No	Not a primary sample result
B4133	RD-19	RD-19_050108_03_CT	8260B	Methyl isobutyl ketone (MIBK)	2	ug/L	U	5/1/2008 9:01:00 AM	Split Sample	202975	Curtis&Tom	1785783.8526	268204.7221	No	Not a primary sample result
B4133	RD-19	RD-19_050108_03_CT	8260B	Acetone	1	ug/L	U	5/1/2008 9:01:00 AM	Split Sample	202975	Curtis&Tom	1785783.8526	268204.7221	No	Not a primary sample result
B4133	RD-19	RD-19_050108_03_CT	8260B	Benzene	0.1	ug/L	U	5/1/2008 9:01:00 AM	Split Sample	202975	Curtis&Tom	1785783.8526	268204.7221	No	Not a primary sample result
B4133	RD-19	RD-19_050108_03_CT	8260B	Bromodichloromethane	0.1	ug/L	U	5/1/2008 9:01:00 AM	Split Sample	202975	Curtis&Tom	1785783.8526	268204.7221	No	Not a primary sample result
B4133	RD-19	RD-19_050108_03_CT	8260B	Bromoform	0.2	ug/L	U	5/1/2008 9:01:00 AM	Split Sample	202975	Curtis&Tom	1785783.8526	268204.7221	No	Not a primary sample result
B4133	RD-19	RD-19_050108_03_CT	8260B	Bromomethane	0.2	ug/L	U	5/1/2008 9:01:00 AM	Split Sample	202975	Curtis&Tom	1785783.8526	268204.7221	No	Not a primary sample result
B4133	RD-19	RD-19_050108_03_CT	8260B	Carbon Disulfide	0.1	ug/L	U	5/1/2008 9:01:00 AM	Split Sample	202975	Curtis&Tom	1785783.8526	268204.7221	No	Not a primary sample result
B4133	RD-19	RD-19_050108_03_CT	8260B	Carbon Tetrachloride	0.2	ug/L	U	5/1/2008 9:01:00 AM	Split Sample	202975	Curtis&Tom	1785783.8526	268204.7221	No	Not a primary sample result
B4133	RD-19	RD-19_050108_03_CT	8260B	Chlorobenzene	0.1	ug/L	U	5/1/2008 9:01:00 AM	Split Sample	202975	Curtis&Tom	1785783.8526	268204.7221	No	Not a primary sample result
B4133	RD-19	RD-19_050108_03_CT	8260B	Chloroethane	0.2	ug/L	U	5/1/2008 9:01:00 AM	Split Sample	202975	Curtis&Tom	1785783.8526	268204.7221	No	Not a primary sample result
B4133	RD-19	RD-19_050108_03_CT	8260B	Chloroform	0.1	ug/L	U	5/1/2008 9:01:00 AM	Split Sample	202975	Curtis&Tom	1785783.8526	268204.7221	No	Not a primary sample result
B4133	RD-19	RD-19_050108_03_CT	8260B	Chloromethane	0.2	ug/L	U	5/1/2008 9:01:00 AM	Split Sample	202975	Curtis&Tom	1785783.8526	268204.7221	No	Not a primary sample result
B4133	RD-19	RD-19_050108_03_CT	8260B	cis-1,2-Dichloroethene	0.1	ug/L	U	5/1/2008 9:01:00 AM	Split Sample	202975	Curtis&Tom	1785783.8526	268204.7221	No	Not a primary sample result
B4133	RD-19	RD-19_050108_03_CT	8260B	cis-1,3-Dichloropropene	0.1	ug/L	U	5/1/2008 9:01:00 AM	Split Sample	202975	Curtis&Tom	1785783.8526	268204.7221	No	Not a primary sample result
B4133	RD-19	RD-19_050108_03_CT	8260B	Dibromochloromethane	0.1	ug/L	U	5/1/2008 9:01:00 AM	Split Sample	202975	Curtis&Tom	1785783.8526	268204.7221	No	Not a primary sample result
B4133	RD-19	RD-19_050108_03_CT	8260B	Ethylbenzene	0.1	ug/L	U	5/1/2008 9:01:00 AM	Split Sample	202975	Curtis&Tom	1785783.8526	268204.7221	No	Not a primary sample result
B4133	RD-19	RD-19_050108_03_CT	8260B	m-Xylene & p-Xylene	0.2	ug/L	U	5/1/2008 9:01:00 AM	Split Sample	202975	Curtis&Tom	1785783.8526	268204.7221	No	Not a primary sample result
B4133	RD-19	RD-19_050108_03_CT	8260B	Methyl ethyl ketone	2	ug/L	U	5/1/2008 9:01:00 AM	Split Sample	202975	Curtis&Tom	1785783.8526	268204.7221	No	Not a primary sample result
B4133	RD-19	RD-19_050108_03_CT	8260B	Methylene chloride	1	ug/L	U	5/1/2008 9:01:00 AM	Split Sample	202975	Curtis&Tom	1785783.8526	268204.7221	No	Not a primary sample result
B4133	RD-19	RD-19_050108_03_CT	8260B	o-Xylene	0.1	ug/L	U	5/1/2008 9:01:00 AM	Split Sample	202975	Curtis&Tom	1785783.8526	268204.7221	No	Not a primary sample result
B4133	RD-19	RD-19_050108_03_CT	8260B	Tetrachloroethene	0.1	ug/L	U	5/1/2008 9:01:00 AM	Split Sample	202975	Curtis&Tom	1785783.8526	268204.7221	No	Not a primary sample result
B4133	RD-19	RD-19_050108_03_CT	8260B	Toluene	0.1	ug/L	U	5/1/2008 9:01:00 AM	Split Sample	202975	Curtis&Tom	1785783.8526	268204.7221	No	Not a primary sample result
B4133	RD-19	RD-19_050108_03_CT	8260B	trans-1,2-Dichloroethene	0.1	ug/L	U	5/1/2008 9:01:00 AM	Split Sample	202975	Curtis&Tom	1785783.8526	268204.7221	No	Not a primary sample result
B4133	RD-19	RD-19_050108_03_CT	8260B	trans-1,3-Dichloropropene	0.1	ug/L	U	5/1/2008 9:01:00 AM	Split Sample	202975	Curtis&Tom	1785783.8526	268204.7221	No	Not a primary sample result
B4133	RD-19	RD-19_050108_03_CT	8260B	Trichloroethene	0.1	ug/L	U	5/1/2008 9:01:00 AM	Split Sample	202975	Curtis&Tom	1785783.8526	268204.7221	No	Not a primary sample result
B4133	RD-19	RD-19_050108_03_CT	8260B	Trichlorofluoromethane	0.2	ug/L	U	5/1/2008 9:01:00 AM	Split Sample	202975	Curtis&Tom	1785783.8526	268204.7221	No	Not a primary sample result
B4133	RD-19	RD-19_050108_03_CT	8260B	Vinyl chloride	0.1	ug/L	U	5/1/2008 9:01:00 AM	Split Sample	202975	Curtis&Tom	1785783.8526	268204.7221	No	Not a primary sample result
B4133	RD-19	RD-19_081108_01_L	6010B	Barium, Dissolved	80.9	ug/L		8/11/2008 3:40:00 PM	Primary Sample	1104902	Lancaster	1785783.8526	268204.7221	No	VOCs only for Indirect Pathway
B4133	RD-19	RD-19_081108_01_L	6010B	Cobalt, Dissolved	2.1	ug/L	U	8/11/2008 3:40:00 PM	Primary Sample	1104902	Lancaster	1785783.8526	268204.7221	No	VOCs only for Indirect Pathway
B4133	RD-19	RD-19_081108_01_L	6010B	Iron, Dissolved	52.2	ug/L	U	8/11/2008 3:40:00 PM	Primary Sample	1104902	Lancaster	1785783.8526	268204.7221	No	VOCs only for Indirect Pathway
B4133	RD-19	RD-19_081108_01_L	6010B	Manganese, Dissolved	1.8	ug/L	J	8/11/2008 3:40:00 PM	Primary Sample	1104902	Lancaster	1785783.8526	268204.7221	No	VOCs only for Indirect Pathway
B4133	RD-19	RD-19_081108_01_L	6010B	Molybdenum, Dissolved	4.9	ug/L	U	8/11/2008 3:40:00 PM	Primary Sample	1104902	Lancaster	1785783.8526	268204.7221	No	VOCs only for Indirect Pathway
B4133	RD-19	RD-19_081108_01_L	6010B	Vanadium, Dissolved	2.5	ug/L	U	8/11/2008 3:40:00 PM	Primary Sample	1104902	Lancaster	1785783.8526	268204.7221	No	VOCs only for Indirect Pathway
B4133	RD-19	RD-19_081108_01_L	6010B	Zinc, Dissolved	485	ug/L		8/11/2008 3:40:00 PM	Primary Sample	1104902	Lancaster	1785783.8526	268204.7221	No	VOCs only for Indirect Pathway
B4133	RD-19	RD-19_081108_01_L	6020	Antimony, Dissolved	0.3	ug/L	U	8/11/2008 3:40:00 PM	Primary Sample	1104902	Lancaster	1785783.8526	268204.7221	No	VOCs only for Indirect Pathway
B4133	RD-19	RD-19_081108_01_L	6020	Arsenic, Dissolved	0.95	ug/L	U	8/11/2008 3:40:00 PM	Primary Sample	1104902	Lancaster	1785783.8526	268204.7221	No	VOCs only for Indirect Pathway
B4133	RD-19	RD-19_081108_01_L	6020	Beryllium, Dissolved	0.13	ug/L	U	8/11/2008 3:40:00 PM	Primary Sample	1104902	Lancaster	1785783.8526	268204.7221	No	VOCs only for Indirect Pathway
B4133	RD-19	RD-19_081108_01_L	6020	Cadmium, Dissolved	0.21	ug/L	U	8/11/2008 3:40:00 PM	Primary Sample	1104902	Lancaster	1785783.8526	268204.7221	No	VOCs only for Indirect Pathway
B4133	RD-19	RD-19_081108_01_L	6020	Chromium, Dissolved	0.68	ug/L	U	8/11/2008 3:40:00 PM	Primary Sample	1104902	Lancaster	1785783.8526	268204.7221	No	VOCs only for Indirect Pathway
B4133	RD-19	RD-19_081108_01_L	6020	Copper, Dissolved	4.3	ug/L		8/11/2008 3:40:00 PM	Primary Sample	1104902	Lancaster	1785783.8526	268204.7221	No	VOCs only for Indirect Pathway
B4133	RD-19	RD-19_081108_01_L	6020	Lead, Dissolved	1.8	ug/L		8/11/2008 3:40:00 PM	Primary Sample	1104902	Lancaster	1785783.8526	268204.7221	No	VOCs only for Indirect Pathway
B4133	RD-19	RD-19_081108_01_L	6020	Nickel, Dissolved	1.7	ug/L	J	8/11/2008 3:40:00 PM	Primary Sample	1104902	Lancaster	1785783.8526	268204.7221	No	VOCs only for Indirect Pathway
B4133	RD-19	RD-19_081108_01_L	6020	Selenium, Dissolved	0.94	ug/L	J	8/11/2008 3:40:00 PM	Primary Sample	1104902	Lancaster	1785783.8526	268204.7221	No	VOCs only for Indirect Pathway
B4133	RD-19	RD-19_081108_01_L	6020	Silver, Dissolved	0.037	ug/L	U	8/11/2008 3:40:00 PM	Primary Sample	1104902	Lancaster	1785783.8526	268204.7221	No	VOCs only for Indirect Pathway

Group 7 RFI Bundle Report
B4133 Indirect Pathway
Sampling and Analytical Results
Santa Susana Field Laboratory

RFI Site	Well ID	Sample ID	Analytical Method	Analyte	Result	Units	Qualifier Code	Collection Date	Sample Type	Sample Delivery Group	Analytical Laboratory	Easting	Northing	Included in Risk Assessment	Rationale for Risk Exclusion
B4133	RD-19	RD-19_081108_01_L	6020	Thallium, Dissolved	0.15	ug/L	U	8/11/2008 3:40:00 PM	Primary Sample	1104902	Lancaster	1785783.8526	268204.7221	No	VOCs only for Indirect Pathway
B4133	RD-19	RD-19_081108_01_L	7470A	Mercury, Dissolved	0.056	ug/L	U	8/11/2008 3:40:00 PM	Primary Sample	1104902	Lancaster	1785783.8526	268204.7221	No	VOCs only for Indirect Pathway
B4133	RD-19	RD-19_081108_01_L	8015M	Diesel Range Organics (C12-C14)	0.19	mg/L	U	8/11/2008 3:40:00 PM	Primary Sample	1104902	Lancaster	1785783.8526	268204.7221	No	VOCs only for Indirect Pathway
B4133	RD-19	RD-19_081108_01_L	8015M	Diesel Range Organics (C15-C20)	0.19	mg/L	U	8/11/2008 3:40:00 PM	Primary Sample	1104902	Lancaster	1785783.8526	268204.7221	No	VOCs only for Indirect Pathway
B4133	RD-19	RD-19_081108_01_L	8015M	Diesel Range Organics (C21-C30)	0.19	mg/L	U	8/11/2008 3:40:00 PM	Primary Sample	1104902	Lancaster	1785783.8526	268204.7221	No	VOCs only for Indirect Pathway
B4133	RD-19	RD-19_081108_01_L	8015M	Diesel Range Organics (C8-C11)	0.19	mg/L	U	8/11/2008 3:40:00 PM	Primary Sample	1104902	Lancaster	1785783.8526	268204.7221	No	VOCs only for Indirect Pathway
B4133	RD-19	RD-19_081108_01_L	8015M	Diesel Range Organics (C8-C30)	0.19	mg/L	U	8/11/2008 3:40:00 PM	Primary Sample	1104902	Lancaster	1785783.8526	268204.7221	No	VOCs only for Indirect Pathway
B4133	RD-19	RD-19_081108_01_L	8082	Aroclor 1016	0.097	ug/L	U	8/11/2008 3:40:00 PM	Primary Sample	1104902	Lancaster	1785783.8526	268204.7221	No	VOCs only for Indirect Pathway
B4133	RD-19	RD-19_081108_01_L	8082	Aroclor 1254	0.097	ug/L	U	8/11/2008 3:40:00 PM	Primary Sample	1104902	Lancaster	1785783.8526	268204.7221	No	VOCs only for Indirect Pathway
B4133	RD-19	RD-19_081108_01_L	8082	Aroclor 1221	0.097	ug/L	U	8/11/2008 3:40:00 PM	Primary Sample	1104902	Lancaster	1785783.8526	268204.7221	No	VOCs only for Indirect Pathway
B4133	RD-19	RD-19_081108_01_L	8082	Aroclor 1232	0.19	ug/L	U	8/11/2008 3:40:00 PM	Primary Sample	1104902	Lancaster	1785783.8526	268204.7221	No	VOCs only for Indirect Pathway
B4133	RD-19	RD-19_081108_01_L	8082	Aroclor 1242	0.097	ug/L	U	8/11/2008 3:40:00 PM	Primary Sample	1104902	Lancaster	1785783.8526	268204.7221	No	VOCs only for Indirect Pathway
B4133	RD-19	RD-19_081108_01_L	8082	Aroclor 1248	0.097	ug/L	U	8/11/2008 3:40:00 PM	Primary Sample	1104902	Lancaster	1785783.8526	268204.7221	No	VOCs only for Indirect Pathway
B4133	RD-19	RD-19_081108_01_L	8082	Aroclor 1260	0.097	ug/L	U	8/11/2008 3:40:00 PM	Primary Sample	1104902	Lancaster	1785783.8526	268204.7221	No	VOCs only for Indirect Pathway
B4133	RD-19	RD-19_081108_01_L	8260B	1,1,1-Trichloroethane	0.1	ug/L	U	8/11/2008 3:40:00 PM	Primary Sample	1104902	Lancaster	1785783.8526	268204.7221	Yes	
B4133	RD-19	RD-19_081108_01_L	8260B	1,1,2,2-Tetrachloroethane	0.1	ug/L	U	8/11/2008 3:40:00 PM	Primary Sample	1104902	Lancaster	1785783.8526	268204.7221	Yes	
B4133	RD-19	RD-19_081108_01_L	8260B	1,1,2-Trichloro-1,2,2-trifluoroethane	0.2	ug/L	U	8/11/2008 3:40:00 PM	Primary Sample	1104902	Lancaster	1785783.8526	268204.7221	Yes	
B4133	RD-19	RD-19_081108_01_L	8260B	1,1,2-Trichloroethane	0.1	ug/L	U	8/11/2008 3:40:00 PM	Primary Sample	1104902	Lancaster	1785783.8526	268204.7221	Yes	
B4133	RD-19	RD-19_081108_01_L	8260B	1,1-Dichloroethane	0.1	ug/L	U	8/11/2008 3:40:00 PM	Primary Sample	1104902	Lancaster	1785783.8526	268204.7221	Yes	
B4133	RD-19	RD-19_081108_01_L	8260B	1,1-Dichloroethene	0.1	ug/L	U	8/11/2008 3:40:00 PM	Primary Sample	1104902	Lancaster	1785783.8526	268204.7221	Yes	
B4133	RD-19	RD-19_081108_01_L	8260B	1,2-Dichlorobenzene	0.1	ug/L	U	8/11/2008 3:40:00 PM	Primary Sample	1104902	Lancaster	1785783.8526	268204.7221	Yes	
B4133	RD-19	RD-19_081108_01_L	8260B	1,2-Dichloroethane	0.1	ug/L	U	8/11/2008 3:40:00 PM	Primary Sample	1104902	Lancaster	1785783.8526	268204.7221	Yes	
B4133	RD-19	RD-19_081108_01_L	8260B	1,2-Dichloropropane	0.1	ug/L	U	8/11/2008 3:40:00 PM	Primary Sample	1104902	Lancaster	1785783.8526	268204.7221	Yes	
B4133	RD-19	RD-19_081108_01_L	8260B	1,3-Dichlorobenzene	0.1	ug/L	U	8/11/2008 3:40:00 PM	Primary Sample	1104902	Lancaster	1785783.8526	268204.7221	Yes	
B4133	RD-19	RD-19_081108_01_L	8260B	1,4-Dichlorobenzene	0.1	ug/L	U	8/11/2008 3:40:00 PM	Primary Sample	1104902	Lancaster	1785783.8526	268204.7221	Yes	
B4133	RD-19	RD-19_081108_01_L	8260B	2-Hexanone	1	ug/L	U	8/11/2008 3:40:00 PM	Primary Sample	1104902	Lancaster	1785783.8526	268204.7221	Yes	
B4133	RD-19	RD-19_081108_01_L	8260B	Methyl isobutyl ketone (MIBK)	1	ug/L	U	8/11/2008 3:40:00 PM	Primary Sample	1104902	Lancaster	1785783.8526	268204.7221	Yes	
B4133	RD-19	RD-19_081108_01_L	8260B	Acetone	3	ug/L	U	8/11/2008 3:40:00 PM	Primary Sample	1104902	Lancaster	1785783.8526	268204.7221	Yes	
B4133	RD-19	RD-19_081108_01_L	8260B	Benzene	0.1	ug/L	U	8/11/2008 3:40:00 PM	Primary Sample	1104902	Lancaster	1785783.8526	268204.7221	Yes	
B4133	RD-19	RD-19_081108_01_L	8260B	Bromodichloromethane	0.1	ug/L	U	8/11/2008 3:40:00 PM	Primary Sample	1104902	Lancaster	1785783.8526	268204.7221	Yes	
B4133	RD-19	RD-19_081108_01_L	8260B	Bromoform	0.1	ug/L	U	8/11/2008 3:40:00 PM	Primary Sample	1104902	Lancaster	1785783.8526	268204.7221	Yes	
B4133	RD-19	RD-19_081108_01_L	8260B	Bromomethane	0.1	ug/L	U	8/11/2008 3:40:00 PM	Primary Sample	1104902	Lancaster	1785783.8526	268204.7221	Yes	
B4133	RD-19	RD-19_081108_01_L	8260B	Carbon Disulfide	0.4	ug/L	U	8/11/2008 3:40:00 PM	Primary Sample	1104902	Lancaster	1785783.8526	268204.7221	Yes	
B4133	RD-19	RD-19_081108_01_L	8260B	Carbon Tetrachloride	0.1	ug/L	U	8/11/2008 3:40:00 PM	Primary Sample	1104902	Lancaster	1785783.8526	268204.7221	Yes	
B4133	RD-19	RD-19_081108_01_L	8260B	Chlorobenzene	0.1	ug/L	U	8/11/2008 3:40:00 PM	Primary Sample	1104902	Lancaster	1785783.8526	268204.7221	Yes	
B4133	RD-19	RD-19_081108_01_L	8260B	Chloroethane	0.1	ug/L	U	8/11/2008 3:40:00 PM	Primary Sample	1104902	Lancaster	1785783.8526	268204.7221	Yes	
B4133	RD-19	RD-19_081108_01_L	8260B	Chloroform	0.1	ug/L	U	8/11/2008 3:40:00 PM	Primary Sample	1104902	Lancaster	1785783.8526	268204.7221	Yes	
B4133	RD-19	RD-19_081108_01_L	8260B	Chloromethane	0.2	ug/L	U	8/11/2008 3:40:00 PM	Primary Sample	1104902	Lancaster	1785783.8526	268204.7221	Yes	
B4133	RD-19	RD-19_081108_01_L	8260B	cis-1,2-Dichloroethene	0.1	ug/L	U	8/11/2008 3:40:00 PM	Primary Sample	1104902	Lancaster	1785783.8526	268204.7221	Yes	
B4133	RD-19	RD-19_081108_01_L	8260B	cis-1,3-Dichloropropene	0.1	ug/L	U	8/11/2008 3:40:00 PM	Primary Sample	1104902	Lancaster	1785783.8526	268204.7221	Yes	
B4133	RD-19	RD-19_081108_01_L	8260B	Dibromochloromethane	0.1	ug/L	U	8/11/2008 3:40:00 PM	Primary Sample	1104902	Lancaster	1785783.8526	268204.7221	Yes	
B4133	RD-19	RD-19_081108_01_L	8260B	Ethylbenzene	0.1	ug/L	U	8/11/2008 3:40:00 PM	Primary Sample	1104902	Lancaster	1785783.8526	268204.7221	Yes	
B4133	RD-19	RD-19_081108_01_L	8260B	m-Xylene & p-Xylene	0.1	ug/L	U	8/11/2008 3:40:00 PM	Primary Sample	1104902	Lancaster	1785783.8526	268204.7221	Yes	
B4133	RD-19	RD-19_081108_01_L	8260B	Methyl ethyl ketone	1	ug/L	U	8/11/2008 3:40:00 PM	Primary Sample	1104902	Lancaster	1785783.8526	268204.7221	Yes	
B4133	RD-19	RD-19_081108_01_L	8260B	Methylene chloride	0.2	ug/L	U	8/11/2008 3:40:00 PM	Primary Sample	1104902	Lancaster	1785783.8526	268204.7221	Yes	
B4133	RD-19	RD-19_081108_01_L	8260B	o-Xylene	0.1	ug/L	U	8/11/2008 3:40:00 PM	Primary Sample	1104902	Lancaster	1785783.8526	268204.7221	Yes	
B4133	RD-19	RD-19_081108_01_L	8260B	Tetrachloroethene	0.1	ug/L	U	8/11/2008 3:40:00 PM	Primary Sample	1104902	Lancaster	1785783.8526	268204.7221	Yes	
B4133	RD-19	RD-19_081108_01_L	8260B	Toluene	0.1	ug/L	U	8/11/2008 3:40:00 PM	Primary Sample	1104902	Lancaster	1785783.8526	268204.7221	Yes	
B4133	RD-19	RD-19_081108_01_L	8260B	trans-1,2-Dichloroethene	0.1	ug/L	U	8/11/2008 3:40:00 PM	Primary Sample	1104902	Lancaster	1785783.8526	268204.7221	Yes	
B4133	RD-19	RD-19_081108_01_L	8260B	trans-1,3-Dichloropropene	0.1	ug/L	U	8/11/2008 3:40:00 PM	Primary Sample	1104902	Lancaster	1785783.8526	268204.7221	Yes	
B4133	RD-19	RD-19_081108_01_L	8260B	Trichloroethene	0.1	ug/L	U	8/11/2008 3:40:00 PM	Primary Sample	1104902	Lancaster	1785783.8526	268204.7221	Yes	
B4133	RD-19	RD-19_081108_01_L	8260B	Trichlorofluoromethane	0.1	ug/L	U	8/11/2008 3:40:00 PM	Primary Sample	1104902	Lancaster	1785783.8526	268204.7221	Yes	
B4133	RD-19	RD-19_081108_01_L	8260B	Vinyl chloride	0.1	ug/L	U	8/11/2008 3:40:00 PM	Primary Sample	1104902	Lancaster	1785783.8526	268204.7221	Yes	
B4133	RD-19	RD-19_112108_01_L	6010B	Barium, Dissolved	79.9	ug/L		11/21/2008 8:18:00 AM	Primary Sample	1121565	Lancaster	1785783.8526	268204.7221	No	VOCs only for Indirect Pathway
B4133	RD-19	RD-19_112108_01_L	6010B	Cobalt, Dissolved	2.1	UG/L	U	11/21/2008 8:18:00 AM	Primary Sample	1121565	Lancaster	1785783.8526	268204.7221	No	VOCs only for Indirect Pathway
B4133	RD-19	RD-19_112108_01_L	6010B	Iron, Dissolved	52.2	ug/L	U	11/21/2008 8:18:00 AM	Primary Sample	1121565	Lancaster	1785783.8526	268204.7221	No	VOCs only for Indirect Pathway
B4133	RD-19	RD-19_112108_01_L	6010B	Manganese, Dissolved	7.3	ug/L		11/21/2008 8:18:00 AM	Primary Sample	1121565	Lancaster	1785783.8526	268204.7221	No	VOCs only for Indirect Pathway
B4133	RD-19	RD-19_112108_01_L	6010B	Molybdenum, Dissolved	4.9	ug/L	U	11/21/2008 8:18:00 AM	Primary Sample	1121565	Lancaster	1785783.8526	268204.7221	No	VOCs only for Indirect Pathway
B4133	RD-19	RD-19_112108_01_L	6010B	Vanadium, Dissolved	2.5	ug/L	U	11/21/2008 8:18:00 AM	Primary Sample	1121565	Lancaster	1785783.8526	268204.7221	No	VOCs only for Indirect Pathway
B4133	RD-19	RD-19_112108_01_L	6010B	Zinc, Dissolved	459	ug/L		11/21/2008 8:18:00 AM	Primary Sample	1121565	Lancaster	1785783.8526	268204.7221	No	VOCs only for Indirect Pathway
B4133	RD-19	RD-19_112108_01_L	6020	Antimony, Dissolved	0.3	ug/L	U	11/21/2008 8:18:00 AM	Primary Sample	1121565	Lancaster	1785783.8526	268204.7221	No	VOCs only for Indirect Pathway
B4133	RD-19	RD-19_112108_01_L	6020	Arsenic, Dissolved	0.95	ug/L	U	11/21/2008 8:18:00 AM	Primary Sample	1121565	Lancaster	1785783.8526	268204.7221	No	VOCs only for Indirect Pathway
B4133	RD-19	RD-19_112108_01_L	6020	Beryllium, Dissolved	0.13	ug/L	U	11/21/2008 8:18:00 AM	Primary Sample	1121565	Lancaster	1785783.8526	268204.7221	No	VOCs only for Indirect Pathway
B4133	RD-19	RD-19_112108_01_L	6020	Cadmium, Dissolved	0.21	ug/L	U	11/21/2008 8:18:00 AM	Primary Sample	1121565	Lancaster	1785783.8526	268204.7221	No	VOCs only for Indirect Pathway
B4133	RD-19	RD-19_112108_01_L	6020	Chromium, Dissolved	0.68	ug/L	U	11/21/2008 8:18:00 AM	Primary Sample	1121565	Lancaster	1785783.8526	268204.7221	No	VOCs only for Indirect Pathway
B4133	RD-19	RD-19_112108_01_L	6020	Copper, Dissolved	4.8	ug/L		11/21/2008 8:18:00 AM	Primary Sample	1121565	Lancaster	1785783.8526	268204.7221	No	VOCs only for Indirect Pathway
B4133	RD-19	RD-19_112108_01_L	6020	Lead, Dissolved	1.7	ug/L		11/21/2008 8:18:00 AM	Primary Sample	1121565	Lancaster	1785783.8526	268204.7221	No	VOCs only for Indirect Pathway
B4133	RD-19	RD-19_112108_01_L	6020	Nickel, Dissolved	1.7	ug/L	J	11/21/2008 8:18:00 AM	Primary Sample	1121565	Lancaster	1785783.8526	268204.7221	No	VOCs only for Indirect Pathway
B4133	RD-19	RD-19_112108_01_L	6020	Selenium, Dissolved	1.3	ug/L	J	11/21/2008 8:18:00 AM	Primary Sample	1121565	Lancaster	1785783.8526	268204.7221	No	VOCs only for Indirect Pathway
B4133	RD-19	RD-19_112108_01_L	6020	Silver, Dissolved	0.037	ug/L	U	11/21/2008 8:18:00 AM	Primary Sample	1121565	Lancaster	1785783.8526	268204.7221	No	VOCs only for Indirect Pathway
B4133	RD-19	RD-19_112108_01_L	6020	Thallium, Dissolved	0.15	ug/L	U	11/21/2008 8:18:00 AM	Primary Sample	1121565	Lancaster	1785783.8526	268204.7221	No	VOCs only for Indirect Pathway
B4133	RD-19	RD-19_112108_01_L	7470A	Mercury, Dissolved	0.056	ug/L	U	11/21/2008 8:18:00 AM	Primary Sample	1121565	Lancaster	1785783.8526	268204.7221	No	VOCs only for Indirect Pathway
B4133	RD-19	RD-19_112108_01_L	8260B	1,1,1-Trichloroethane	0.1	ug/L	U	11/21/2008 8:18:00 AM	Primary Sample	1121565	Lancaster	1785783.8526	268204.7221	Yes	
B4133	RD-19	RD-19_112108_01_L	8260B	1,1,2,2-Tetrachloroethane	0.1	ug/L	U	11/21/2008 8:18:00 AM	Primary Sample	1121565	Lancaster	1785783.8526	268204.7221	Yes	

Group 7 RFI Bundle Report
B4133 Indirect Pathway
Sampling and Analytical Results
Santa Susana Field Laboratory

RFI Site	Well ID	Sample ID	Analytical Method	Analyte	Result	Units	Qualifier Code	Collection Date	Sample Type	Sample Delivery Group	Analytical Laboratory	Easting	Northing	Included in Risk Assessment	Rationale for Risk Exclusion
B4133	RD-19	RD-19_112108_01_L	8260B	1,1,2-Trichloro-1,2,2-trifluoroethane	0.2	ug/L	U	11/21/2008 8:18:00 AM	Primary Sample	1121565	Lancaster	1785783.8526	268204.7221	Yes	
B4133	RD-19	RD-19_112108_01_L	8260B	1,1,2-Trichloroethane	0.1	ug/L	U	11/21/2008 8:18:00 AM	Primary Sample	1121565	Lancaster	1785783.8526	268204.7221	Yes	
B4133	RD-19	RD-19_112108_01_L	8260B	1,1-Dichloroethane	0.1	ug/L	U	11/21/2008 8:18:00 AM	Primary Sample	1121565	Lancaster	1785783.8526	268204.7221	Yes	
B4133	RD-19	RD-19_112108_01_L	8260B	1,1-Dichloroethene	0.1	ug/L	U	11/21/2008 8:18:00 AM	Primary Sample	1121565	Lancaster	1785783.8526	268204.7221	Yes	
B4133	RD-19	RD-19_112108_01_L	8260B	1,2-Dichlorobenzene	0.1	ug/L	U	11/21/2008 8:18:00 AM	Primary Sample	1121565	Lancaster	1785783.8526	268204.7221	Yes	
B4133	RD-19	RD-19_112108_01_L	8260B	1,2-Dichloroethane	0.1	ug/L	U	11/21/2008 8:18:00 AM	Primary Sample	1121565	Lancaster	1785783.8526	268204.7221	Yes	
B4133	RD-19	RD-19_112108_01_L	8260B	1,2-Dichloropropane	0.1	ug/L	U	11/21/2008 8:18:00 AM	Primary Sample	1121565	Lancaster	1785783.8526	268204.7221	Yes	
B4133	RD-19	RD-19_112108_01_L	8260B	1,3-Dichlorobenzene	0.1	ug/L	U	11/21/2008 8:18:00 AM	Primary Sample	1121565	Lancaster	1785783.8526	268204.7221	Yes	
B4133	RD-19	RD-19_112108_01_L	8260B	1,4-Dichlorobenzene	0.1	ug/L	U	11/21/2008 8:18:00 AM	Primary Sample	1121565	Lancaster	1785783.8526	268204.7221	Yes	
B4133	RD-19	RD-19_112108_01_L	8260B	2-Hexanone	1	ug/L	U	11/21/2008 8:18:00 AM	Primary Sample	1121565	Lancaster	1785783.8526	268204.7221	Yes	
B4133	RD-19	RD-19_112108_01_L	8260B	Methyl isobutyl ketone (MIBK)	1	ug/L	U	11/21/2008 8:18:00 AM	Primary Sample	1121565	Lancaster	1785783.8526	268204.7221	Yes	
B4133	RD-19	RD-19_112108_01_L	8260B	Acetone	3	ug/L	U	11/21/2008 8:18:00 AM	Primary Sample	1121565	Lancaster	1785783.8526	268204.7221	Yes	
B4133	RD-19	RD-19_112108_01_L	8260B	Benzene	0.1	ug/L	U	11/21/2008 8:18:00 AM	Primary Sample	1121565	Lancaster	1785783.8526	268204.7221	Yes	
B4133	RD-19	RD-19_112108_01_L	8260B	Bromodichloromethane	0.1	ug/L	U	11/21/2008 8:18:00 AM	Primary Sample	1121565	Lancaster	1785783.8526	268204.7221	Yes	
B4133	RD-19	RD-19_112108_01_L	8260B	Bromoform	0.1	ug/L	U	11/21/2008 8:18:00 AM	Primary Sample	1121565	Lancaster	1785783.8526	268204.7221	Yes	
B4133	RD-19	RD-19_112108_01_L	8260B	Bromomethane	0.1	ug/L	U	11/21/2008 8:18:00 AM	Primary Sample	1121565	Lancaster	1785783.8526	268204.7221	Yes	
B4133	RD-19	RD-19_112108_01_L	8260B	Carbon Disulfide	0.4	ug/L	U	11/21/2008 8:18:00 AM	Primary Sample	1121565	Lancaster	1785783.8526	268204.7221	Yes	
B4133	RD-19	RD-19_112108_01_L	8260B	Carbon Tetrachloride	0.1	ug/L	U	11/21/2008 8:18:00 AM	Primary Sample	1121565	Lancaster	1785783.8526	268204.7221	Yes	
B4133	RD-19	RD-19_112108_01_L	8260B	Chlorobenzene	0.1	ug/L	U	11/21/2008 8:18:00 AM	Primary Sample	1121565	Lancaster	1785783.8526	268204.7221	Yes	
B4133	RD-19	RD-19_112108_01_L	8260B	Chloroethane	0.1	ug/L	U	11/21/2008 8:18:00 AM	Primary Sample	1121565	Lancaster	1785783.8526	268204.7221	Yes	
B4133	RD-19	RD-19_112108_01_L	8260B	Chloroform	0.1	ug/L	U	11/21/2008 8:18:00 AM	Primary Sample	1121565	Lancaster	1785783.8526	268204.7221	Yes	
B4133	RD-19	RD-19_112108_01_L	8260B	Chloromethane	0.2	ug/L	U	11/21/2008 8:18:00 AM	Primary Sample	1121565	Lancaster	1785783.8526	268204.7221	Yes	
B4133	RD-19	RD-19_112108_01_L	8260B	cis-1,2-Dichloroethene	0.1	ug/L	U	11/21/2008 8:18:00 AM	Primary Sample	1121565	Lancaster	1785783.8526	268204.7221	Yes	
B4133	RD-19	RD-19_112108_01_L	8260B	cis-1,3-Dichloropropene	0.1	ug/L	U	11/21/2008 8:18:00 AM	Primary Sample	1121565	Lancaster	1785783.8526	268204.7221	Yes	
B4133	RD-19	RD-19_112108_01_L	8260B	Dibromochloromethane	0.1	ug/L	U	11/21/2008 8:18:00 AM	Primary Sample	1121565	Lancaster	1785783.8526	268204.7221	Yes	
B4133	RD-19	RD-19_112108_01_L	8260B	Ethylbenzene	0.1	ug/L	U	11/21/2008 8:18:00 AM	Primary Sample	1121565	Lancaster	1785783.8526	268204.7221	Yes	
B4133	RD-19	RD-19_112108_01_L	8260B	m-Xylene & p-Xylene	0.1	ug/L	U	11/21/2008 8:18:00 AM	Primary Sample	1121565	Lancaster	1785783.8526	268204.7221	Yes	
B4133	RD-19	RD-19_112108_01_L	8260B	Methyl ethyl ketone	1	ug/L	U	11/21/2008 8:18:00 AM	Primary Sample	1121565	Lancaster	1785783.8526	268204.7221	Yes	
B4133	RD-19	RD-19_112108_01_L	8260B	Methylene chloride	0.2	ug/L	U	11/21/2008 8:18:00 AM	Primary Sample	1121565	Lancaster	1785783.8526	268204.7221	Yes	
B4133	RD-19	RD-19_112108_01_L	8260B	o-Xylene	0.1	ug/L	U	11/21/2008 8:18:00 AM	Primary Sample	1121565	Lancaster	1785783.8526	268204.7221	Yes	
B4133	RD-19	RD-19_112108_01_L	8260B	Tetrachloroethene	0.1	ug/L	U	11/21/2008 8:18:00 AM	Primary Sample	1121565	Lancaster	1785783.8526	268204.7221	Yes	
B4133	RD-19	RD-19_112108_01_L	8260B	Toluene	0.1	ug/L	U	11/21/2008 8:18:00 AM	Primary Sample	1121565	Lancaster	1785783.8526	268204.7221	Yes	
B4133	RD-19	RD-19_112108_01_L	8260B	trans-1,2-Dichloroethene	0.1	ug/L	U	11/21/2008 8:18:00 AM	Primary Sample	1121565	Lancaster	1785783.8526	268204.7221	Yes	
B4133	RD-19	RD-19_112108_01_L	8260B	trans-1,3-Dichloropropene	0.1	ug/L	U	11/21/2008 8:18:00 AM	Primary Sample	1121565	Lancaster	1785783.8526	268204.7221	Yes	
B4133	RD-19	RD-19_112108_01_L	8260B	Trichloroethene	0.1	ug/L	U	11/21/2008 8:18:00 AM	Primary Sample	1121565	Lancaster	1785783.8526	268204.7221	Yes	
B4133	RD-19	RD-19_112108_01_L	8260B	Trichlorofluoromethane	0.1	ug/L	U	11/21/2008 8:18:00 AM	Primary Sample	1121565	Lancaster	1785783.8526	268204.7221	Yes	
B4133	RD-19	RD-19_112108_01_L	8260B	Vinyl chloride	0.1	ug/L	U	11/21/2008 8:18:00 AM	Primary Sample	1121565	Lancaster	1785783.8526	268204.7221	Yes	

RFI Site	Well ID	Sample ID	Analytical Method	Analyte	Result	Units	Qualifier Code	Collection Date	Sample Type	Sample Delivery Group	Analytical Laboratory	Easting	Northing	Included in Risk Assessment	Rationale for Risk Exclusion
B029	RD-92	RD-92_032504_01_DM	*9040*	pH	7.13	pH Units		3/25/2004 1:00:00 PM	Primary Sample	8392	Del Mar	1787222.9	267847.1	No	VOCs only for Indirect Pathway
B029	RD-92	RD-92_032504_01_DM	120.1	Specific conductivity	490	umhos/cm		3/25/2004 1:00:00 PM	Primary Sample	8392	Del Mar	1787222.9	267847.1	No	VOCs only for Indirect Pathway
B029	RD-92	RD-92_032504_01_DM	160.1	Total Dissolved Solids	300	mg/L		3/25/2004 1:00:00 PM	Primary Sample	8392	Del Mar	1787222.9	267847.1	No	VOCs only for Indirect Pathway
B029	RD-92	RD-92_032504_01_DM	2320B	Bicarbonate	260	mg/L		3/25/2004 1:00:00 PM	Primary Sample	8392	Del Mar	1787222.9	267847.1	No	VOCs only for Indirect Pathway
B029	RD-92	RD-92_032504_01_DM	2320B	Carbonate	1.2	mg/L	U	3/25/2004 1:00:00 PM	Primary Sample	8392	Del Mar	1787222.9	267847.1	No	VOCs only for Indirect Pathway
B029	RD-92	RD-92_032504_01_DM	300.0	Chloride	18	mg/L		3/25/2004 1:00:00 PM	Primary Sample	8392	Del Mar	1787222.9	267847.1	No	VOCs only for Indirect Pathway
B029	RD-92	RD-92_032504_01_DM	300.0	Nitrate-NO3	7.2	mg/L		3/25/2004 1:00:00 PM	Primary Sample	8392	Del Mar	1787222.9	267847.1	No	VOCs only for Indirect Pathway
B029	RD-92	RD-92_032504_01_DM	300.0	Sulfate	28	mg/L		3/25/2004 1:00:00 PM	Primary Sample	8392	Del Mar	1787222.9	267847.1	No	VOCs only for Indirect Pathway
B029	RD-92	RD-92_032504_01_DM	314.0	Perchlorate	0.8	ug/L	U	3/25/2004 1:00:00 PM	Primary Sample	8392	Del Mar	1787222.9	267847.1	No	VOCs only for Indirect Pathway
B029	RD-92	RD-92_032504_01_DM	6010B	Antimony, Dissolved	4.2	ug/L	U	3/25/2004 1:00:00 PM	Primary Sample	8392	Del Mar	1787222.9	267847.1	No	VOCs only for Indirect Pathway
B029	RD-92	RD-92_032504_01_DM	6010B	Arsenic, Dissolved	3.8	ug/L	U	3/25/2004 1:00:00 PM	Primary Sample	8392	Del Mar	1787222.9	267847.1	No	VOCs only for Indirect Pathway
B029	RD-92	RD-92_032504_01_DM	6010B	Barium, Dissolved	41	ug/L		3/25/2004 1:00:00 PM	Primary Sample	8392	Del Mar	1787222.9	267847.1	No	VOCs only for Indirect Pathway
B029	RD-92	RD-92_032504_01_DM	6010B	Beryllium, Dissolved	0.62	ug/L	U	3/25/2004 1:00:00 PM	Primary Sample	8392	Del Mar	1787222.9	267847.1	No	VOCs only for Indirect Pathway
B029	RD-92	RD-92_032504_01_DM	6010B	Cadmium, Dissolved	0.34	ug/L	U	3/25/2004 1:00:00 PM	Primary Sample	8392	Del Mar	1787222.9	267847.1	No	VOCs only for Indirect Pathway
B029	RD-92	RD-92_032504_01_DM	6010B	Calcium, Dissolved	71	mg/L		3/25/2004 1:00:00 PM	Primary Sample	8392	Del Mar	1787222.9	267847.1	No	VOCs only for Indirect Pathway
B029	RD-92	RD-92_032504_01_DM	6010B	Chromium, Dissolved	0.68	ug/L	U	3/25/2004 1:00:00 PM	Primary Sample	8392	Del Mar	1787222.9	267847.1	No	VOCs only for Indirect Pathway
B029	RD-92	RD-92_032504_01_DM	6010B	Cobalt, Dissolved	1	UG/L	J	3/25/2004 1:00:00 PM	Primary Sample	8392	Del Mar	1787222.9	267847.1	No	VOCs only for Indirect Pathway
B029	RD-92	RD-92_032504_01_DM	6010B	Copper, Dissolved	1.7	ug/L	U	3/25/2004 1:00:00 PM	Primary Sample	8392	Del Mar	1787222.9	267847.1	No	VOCs only for Indirect Pathway
B029	RD-92	RD-92_032504_01_DM	6010B	Lead, Dissolved	2.3	ug/L	JB	3/25/2004 1:00:00 PM	Primary Sample	8392	Del Mar	1787222.9	267847.1	No	VOCs only for Indirect Pathway
B029	RD-92	RD-92_032504_01_DM	6010B	Magnesium, Dissolved	8600	ug/L		3/25/2004 1:00:00 PM	Primary Sample	8392	Del Mar	1787222.9	267847.1	No	VOCs only for Indirect Pathway
B029	RD-92	RD-92_032504_01_DM	6010B	Molybdenum, Dissolved	2.6	ug/L	J	3/25/2004 1:00:00 PM	Primary Sample	8392	Del Mar	1787222.9	267847.1	No	VOCs only for Indirect Pathway
B029	RD-92	RD-92_032504_01_DM	6010B	Nickel, Dissolved	2	ug/L	U	3/25/2004 1:00:00 PM	Primary Sample	8392	Del Mar	1787222.9	267847.1	No	VOCs only for Indirect Pathway
B029	RD-92	RD-92_032504_01_DM	6010B	Potassium, Dissolved	2200	ug/L		3/25/2004 1:00:00 PM	Primary Sample	8392	Del Mar	1787222.9	267847.1	No	VOCs only for Indirect Pathway
B029	RD-92	RD-92_032504_01_DM	6010B	Selenium, Dissolved	4.6	ug/L	U	3/25/2004 1:00:00 PM	Primary Sample	8392	Del Mar	1787222.9	267847.1	No	VOCs only for Indirect Pathway
B029	RD-92	RD-92_032504_01_DM	6010B	Silver, Dissolved	1.3	ug/L	U	3/25/2004 1:00:00 PM	Primary Sample	8392	Del Mar	1787222.9	267847.1	No	VOCs only for Indirect Pathway
B029	RD-92	RD-92_032504_01_DM	6010B	Sodium, Dissolved	19000	ug/L		3/25/2004 1:00:00 PM	Primary Sample	8392	Del Mar	1787222.9	267847.1	No	VOCs only for Indirect Pathway
B029	RD-92	RD-92_032504_01_DM	6010B	Thallium, Dissolved	3.1	ug/L	U	3/25/2004 1:00:00 PM	Primary Sample	8392	Del Mar	1787222.9	267847.1	No	VOCs only for Indirect Pathway
B029	RD-92	RD-92_032504_01_DM	6010B	Vanadium, Dissolved	1.4	ug/L	U	3/25/2004 1:00:00 PM	Primary Sample	8392	Del Mar	1787222.9	267847.1	No	VOCs only for Indirect Pathway
B029	RD-92	RD-92_032504_01_DM	6010B	Zinc, Dissolved	49	ug/L		3/25/2004 1:00:00 PM	Primary Sample	8392	Del Mar	1787222.9	267847.1	No	VOCs only for Indirect Pathway
B029	RD-92	RD-92_032504_01_DM	7470A	Mercury, Dissolved	0.063	ug/L	U	3/25/2004 1:00:00 PM	Primary Sample	8392	Del Mar	1787222.9	267847.1	No	VOCs only for Indirect Pathway
B029	RD-92	RD-92_032504_01_DM	8260B	1,1,1-Trichloroethane	0.3	ug/L	U	3/25/2004 1:00:00 PM	Primary Sample	8392	Del Mar	1787222.9	267847.1	Yes	
B029	RD-92	RD-92_032504_01_DM	8260B	1,1,2,2-Tetrachloroethane	0.24	ug/L	U	3/25/2004 1:00:00 PM	Primary Sample	8392	Del Mar	1787222.9	267847.1	Yes	
B029	RD-92	RD-92_032504_01_DM	8260B	1,1,2-Trichloroethane	0.3	ug/L	U	3/25/2004 1:00:00 PM	Primary Sample	8392	Del Mar	1787222.9	267847.1	Yes	
B029	RD-92	RD-92_032504_01_DM	8260B	1,1-Dichloroethane	0.27	ug/L	U	3/25/2004 1:00:00 PM	Primary Sample	8392	Del Mar	1787222.9	267847.1	Yes	
B029	RD-92	RD-92_032504_01_DM	8260B	1,1-Dichloroethene	0.32	ug/L	U	3/25/2004 1:00:00 PM	Primary Sample	8392	Del Mar	1787222.9	267847.1	Yes	
B029	RD-92	RD-92_032504_01_DM	8260B	1,2-Dichlorobenzene	0.32	ug/L	U	3/25/2004 1:00:00 PM	Primary Sample	8392	Del Mar	1787222.9	267847.1	Yes	
B029	RD-92	RD-92_032504_01_DM	8260B	1,2-Dichloroethane	0.28	ug/L	U	3/25/2004 1:00:00 PM	Primary Sample	8392	Del Mar	1787222.9	267847.1	Yes	
B029	RD-92	RD-92_032504_01_DM	8260B	1,2-Dichloropropane	0.35	ug/L	U	3/25/2004 1:00:00 PM	Primary Sample	8392	Del Mar	1787222.9	267847.1	Yes	
B029	RD-92	RD-92_032504_01_DM	8260B	1,3-Dichlorobenzene	0.35	ug/L	U	3/25/2004 1:00:00 PM	Primary Sample	8392	Del Mar	1787222.9	267847.1	Yes	
B029	RD-92	RD-92_032504_01_DM	8260B	1,4-Dichlorobenzene	0.37	ug/L	U	3/25/2004 1:00:00 PM	Primary Sample	8392	Del Mar	1787222.9	267847.1	Yes	
B029	RD-92	RD-92_032504_01_DM	8260B	Methyl ethyl ketone	3.8	ug/L	U	3/25/2004 1:00:00 PM	Primary Sample	8392	Del Mar	1787222.9	267847.1	Yes	
B029	RD-92	RD-92_032504_01_DM	8260B	2-Hexanone	2.6	ug/L	U	3/25/2004 1:00:00 PM	Primary Sample	8392	Del Mar	1787222.9	267847.1	Yes	
B029	RD-92	RD-92_032504_01_DM	8260B	Methyl isobutyl ketone (MIBK)	2.5	ug/L	U	3/25/2004 1:00:00 PM	Primary Sample	8392	Del Mar	1787222.9	267847.1	Yes	
B029	RD-92	RD-92_032504_01_DM	8260B	Acetone	4.5	ug/L	U	3/25/2004 1:00:00 PM	Primary Sample	8392	Del Mar	1787222.9	267847.1	Yes	
B029	RD-92	RD-92_032504_01_DM	8260B	Benzene	0.28	ug/L	U	3/25/2004 1:00:00 PM	Primary Sample	8392	Del Mar	1787222.9	267847.1	Yes	
B029	RD-92	RD-92_032504_01_DM	8260B	Bromodichloromethane	0.3	ug/L	U	3/25/2004 1:00:00 PM	Primary Sample	8392	Del Mar	1787222.9	267847.1	Yes	
B029	RD-92	RD-92_032504_01_DM	8260B	Bromoform	0.32	ug/L	U	3/25/2004 1:00:00 PM	Primary Sample	8392	Del Mar	1787222.9	267847.1	Yes	
B029	RD-92	RD-92_032504_01_DM	8260B	Bromomethane	0.34	ug/L	U	3/25/2004 1:00:00 PM	Primary Sample	8392	Del Mar	1787222.9	267847.1	Yes	
B029	RD-92	RD-92_032504_01_DM	8260B	Carbon Disulfide	0.48	ug/L	U	3/25/2004 1:00:00 PM	Primary Sample	8392	Del Mar	1787222.9	267847.1	Yes	
B029	RD-92	RD-92_032504_01_DM	8260B	Carbon Tetrachloride	0.28	ug/L	U	3/25/2004 1:00:00 PM	Primary Sample	8392	Del Mar	1787222.9	267847.1	Yes	
B029	RD-92	RD-92_032504_01_DM	8260B	Chlorobenzene	0.36	ug/L	U	3/25/2004 1:00:00 PM	Primary Sample	8392	Del Mar	1787222.9	267847.1	Yes	
B029	RD-92	RD-92_032504_01_DM	8260B	Chloroethane	0.33	ug/L	U	3/25/2004 1:00:00 PM	Primary Sample	8392	Del Mar	1787222.9	267847.1	Yes	
B029	RD-92	RD-92_032504_01_DM	8260B	Chloroform	0.33	ug/L	U	3/25/2004 1:00:00 PM	Primary Sample	8392	Del Mar	1787222.9	267847.1	Yes	
B029	RD-92	RD-92_032504_01_DM	8260B	Chloromethane	0.3	ug/L	U	3/25/2004 1:00:00 PM	Primary Sample	8392	Del Mar	1787222.9	267847.1	Yes	
B029	RD-92	RD-92_032504_01_DM	8260B	cis-1,2-Dichloroethene	0.32	ug/L	U	3/25/2004 1:00:00 PM	Primary Sample	8392	Del Mar	1787222.9	267847.1	Yes	
B029	RD-92	RD-92_032504_01_DM	8260B	cis-1,3-Dichloropropene	0.22	ug/L	U	3/25/2004 1:00:00 PM	Primary Sample	8392	Del Mar	1787222.9	267847.1	Yes	
B029	RD-92	RD-92_032504_01_DM	8260B	Dibromochloromethane	0.28	ug/L	U	3/25/2004 1:00:00 PM	Primary Sample	8392	Del Mar	1787222.9	267847.1	Yes	
B029	RD-92	RD-92_032504_01_DM	8260B	Ethylbenzene	0.25	ug/L	U	3/25/2004 1:00:00 PM	Primary Sample	8392	Del Mar	1787222.9	267847.1	Yes	
B029	RD-92	RD-92_032504_01_DM	8260B	m-Xylene & p-Xylene	0.52	ug/L	U	3/25/2004 1:00:00 PM	Primary Sample	8392	Del Mar	1787222.9	267847.1	Yes	
B029	RD-92	RD-92_032504_01_DM	8260B	Methylene chloride	0.48	ug/L	U	3/25/2004 1:00:00 PM	Primary Sample	8392	Del Mar	1787222.9	267847.1	Yes	
B029	RD-92	RD-92_032504_01_DM	8260B	o-Xylene	0.24	ug/L	U	3/25/2004 1:00:00 PM	Primary Sample	8392	Del Mar	1787222.9	267847.1	Yes	
B029	RD-92	RD-92_032504_01_DM	8260B	Tetrachloroethene	0.32	ug/L	U	3/25/2004 1:00:00 PM	Primary Sample	8392	Del Mar	1787222.9	267847.1	Yes	
B029	RD-92	RD-92_032504_01_DM	8260B	Toluene	1.8	ug/L		3/25/2004 1:00:00 PM	Primary Sample	8392	Del Mar	1787222.9	267847.1	Yes	
B029	RD-92	RD-92_032504_01_DM	8260B	trans-1,2-Dichloroethene	0.27	ug/L	U	3/25/2004 1:00:00 PM	Primary Sample	8392	Del Mar	1787222.9	267847.1	Yes	
B029	RD-92	RD-92_032504_01_DM	8260B	trans-1,3-Dichloropropene	0.24	ug/L	U	3/25/2004 1:00:00 PM	Primary Sample	8392	Del Mar	1787222.9	267847.1	Yes	
B029	RD-92	RD-92_032504_01_DM	8260B	Trichloroethene	0.26	ug/L	U	3/25/2004 1:00:00 PM	Primary Sample	8392	Del Mar	1787222.9	267847.1	Yes	
B029	RD-92	RD-92_032504_01_DM	8260B	Trichlorofluoromethane	0.34	ug/L	U	3/25/2004 1:00:00 PM	Primary Sample	8392	Del Mar	1787222.9	267847.1	Yes	
B029	RD-92	RD-92_032504_01_DM	8260B	1,1,2-Trichloro-1,2,2-trifluoroethane	1.2	ug/L	U	3/25/2004 1:00:00 PM	Primary Sample	8392	Del Mar	1787222.9	267847.1	Yes	
B029	RD-92	RD-92_032504_01_DM	8260B	Vinyl chloride	0.26	ug/L	U	3/25/2004 1:00:00 PM	Primary Sample	8392	Del Mar	1787222.9	267847.1	Yes	
B029	RD-92	RD-92_041504_01_DM	*9040*	pH	7.54	pH Units		4/15/2004 10:40:00 AM	Primary Sample	INE0955	Del Mar	1787222.9	267847.1	No	VOCs only for Indirect Pathway
B029	RD-92	RD-92_041504_01_DM	120.1	Specific conductivity	500	umhos/cm		4/15/2004 10:40:00 AM	Primary Sample	INE0955	Del Mar	1787222.9	267847.1	No	VOCs only for Indirect Pathway
B029	RD-92	RD-92_041504_01_DM	160.1	Total Dissolved Solids	310	mg/L		4/15/2004 10:40:00 AM	Primary Sample	INE0955	Del Mar	1787222.9	267847.1	No	VOCs only for Indirect Pathway
B029	RD-92	RD-92_041504_01_DM	2320B	Bicarbonate	260	mg/L		4/15/2004 10:40:00 AM	Primary Sample	INE0955	Del Mar	1787222.9	267847.1	No	VOCs only for Indirect Pathway
B029	RD-92	RD-92_041504_01_DM	2320B	Carbonate	1.2	mg/L	U	4/15/2004 10:40:00 AM	Primary Sample	INE0955	Del Mar	1787222.9	267847.1	No	VOCs only for Indirect Pathway

Group 7 RFI Bundle Report
B4029 Indirect Pathway
Sampling and Analytical Results
Santa Susana Field Laboratory

RFI Site	Well ID	Sample ID	Analytical Method	Analyte	Result	Units	Qualifier Code	Collection Date	Sample Type	Sample Delivery Group	Analytical Laboratory	Easting	Northing	Included in Risk Assessment	Rationale for Risk Exclusion
B029	RD-92	RD-92_041504_01_DM	300.0	Chloride	18	mg/L		4/15/2004 10:40:00 AM	Primary Sample	INE0955	Del Mar	1787222.9	267847.1	No	VOCs only for Indirect Pathway
B029	RD-92	RD-92_041504_01_DM	300.0	Nitrate-NO3	6.8	mg/L		4/15/2004 10:40:00 AM	Primary Sample	INE0955	Del Mar	1787222.9	267847.1	No	VOCs only for Indirect Pathway
B029	RD-92	RD-92_041504_01_DM	300.0	Sulfate	27	mg/L		4/15/2004 10:40:00 AM	Primary Sample	INE0955	Del Mar	1787222.9	267847.1	No	VOCs only for Indirect Pathway
B029	RD-92	RD-92_041504_01_DM	314.0	Perchlorate	0.8	ug/L	U	4/15/2004 10:40:00 AM	Primary Sample	INE0955	Del Mar	1787222.9	267847.1	No	VOCs only for Indirect Pathway
B029	RD-92	RD-92_041504_01_DM	6010B	Antimony, Dissolved	4.2	ug/L	U	4/15/2004 10:40:00 AM	Primary Sample	INE0955	Del Mar	1787222.9	267847.1	No	VOCs only for Indirect Pathway
B029	RD-92	RD-92_041504_01_DM	6010B	Arsenic, Dissolved	3.8	ug/L	U	4/15/2004 10:40:00 AM	Primary Sample	INE0955	Del Mar	1787222.9	267847.1	No	VOCs only for Indirect Pathway
B029	RD-92	RD-92_041504_01_DM	6010B	Barium, Dissolved	38	ug/L		4/15/2004 10:40:00 AM	Primary Sample	INE0955	Del Mar	1787222.9	267847.1	No	VOCs only for Indirect Pathway
B029	RD-92	RD-92_041504_01_DM	6010B	Beryllium, Dissolved	0.62	ug/L	U	4/15/2004 10:40:00 AM	Primary Sample	INE0955	Del Mar	1787222.9	267847.1	No	VOCs only for Indirect Pathway
B029	RD-92	RD-92_041504_01_DM	6010B	Cadmium, Dissolved	0.34	ug/L	U	4/15/2004 10:40:00 AM	Primary Sample	INE0955	Del Mar	1787222.9	267847.1	No	VOCs only for Indirect Pathway
B029	RD-92	RD-92_041504_01_DM	6010B	Calcium, Dissolved	70	mg/L		4/15/2004 10:40:00 AM	Primary Sample	INE0955	Del Mar	1787222.9	267847.1	No	VOCs only for Indirect Pathway
B029	RD-92	RD-92_041504_01_DM	6010B	Chromium, Dissolved	0.68	ug/L	U	4/15/2004 10:40:00 AM	Primary Sample	INE0955	Del Mar	1787222.9	267847.1	No	VOCs only for Indirect Pathway
B029	RD-92	RD-92_041504_01_DM	6010B	Cobalt, Dissolved	0.89	UG/L	U	4/15/2004 10:40:00 AM	Primary Sample	INE0955	Del Mar	1787222.9	267847.1	No	VOCs only for Indirect Pathway
B029	RD-92	RD-92_041504_01_DM	6010B	Copper, Dissolved	2.8	ug/L	J	4/15/2004 10:40:00 AM	Primary Sample	INE0955	Del Mar	1787222.9	267847.1	No	VOCs only for Indirect Pathway
B029	RD-92	RD-92_041504_01_DM	6010B	Lead, Dissolved	2.1	ug/L	U	4/15/2004 10:40:00 AM	Primary Sample	INE0955	Del Mar	1787222.9	267847.1	No	VOCs only for Indirect Pathway
B029	RD-92	RD-92_041504_01_DM	6010B	Magnesium, Dissolved	8200	ug/L		4/15/2004 10:40:00 AM	Primary Sample	INE0955	Del Mar	1787222.9	267847.1	No	VOCs only for Indirect Pathway
B029	RD-92	RD-92_041504_01_DM	6010B	Molybdenum, Dissolved	1	ug/L	U	4/15/2004 10:40:00 AM	Primary Sample	INE0955	Del Mar	1787222.9	267847.1	No	VOCs only for Indirect Pathway
B029	RD-92	RD-92_041504_01_DM	6010B	Nickel, Dissolved	2	ug/L	U	4/15/2004 10:40:00 AM	Primary Sample	INE0955	Del Mar	1787222.9	267847.1	No	VOCs only for Indirect Pathway
B029	RD-92	RD-92_041504_01_DM	6010B	Potassium, Dissolved	2300	ug/L		4/15/2004 10:40:00 AM	Primary Sample	INE0955	Del Mar	1787222.9	267847.1	No	VOCs only for Indirect Pathway
B029	RD-92	RD-92_041504_01_DM	6010B	Selenium, Dissolved	4.6	ug/L	U	4/15/2004 10:40:00 AM	Primary Sample	INE0955	Del Mar	1787222.9	267847.1	No	VOCs only for Indirect Pathway
B029	RD-92	RD-92_041504_01_DM	6010B	Silver, Dissolved	1.3	ug/L	U	4/15/2004 10:40:00 AM	Primary Sample	INE0955	Del Mar	1787222.9	267847.1	No	VOCs only for Indirect Pathway
B029	RD-92	RD-92_041504_01_DM	6010B	Sodium, Dissolved	18000	ug/L		4/15/2004 10:40:00 AM	Primary Sample	INE0955	Del Mar	1787222.9	267847.1	No	VOCs only for Indirect Pathway
B029	RD-92	RD-92_041504_01_DM	6010B	Thallium, Dissolved	3.1	ug/L	U	4/15/2004 10:40:00 AM	Primary Sample	INE0955	Del Mar	1787222.9	267847.1	No	VOCs only for Indirect Pathway
B029	RD-92	RD-92_041504_01_DM	6010B	Vanadium, Dissolved	1.4	ug/L	U	4/15/2004 10:40:00 AM	Primary Sample	INE0955	Del Mar	1787222.9	267847.1	No	VOCs only for Indirect Pathway
B029	RD-92	RD-92_041504_01_DM	6010B	Zinc, Dissolved	80	ug/L		4/15/2004 10:40:00 AM	Primary Sample	INE0955	Del Mar	1787222.9	267847.1	No	VOCs only for Indirect Pathway
B029	RD-92	RD-92_041504_01_DM	6020	Thallium, Dissolved	0.11	ug/L	U	4/15/2004 10:40:00 AM	Primary Sample	INE0955	Del Mar	1787222.9	267847.1	No	VOCs only for Indirect Pathway
B029	RD-92	RD-92_041504_01_DM	7470A	Mercury, Dissolved	0.063	ug/L	U	4/15/2004 10:40:00 AM	Primary Sample	INE0955	Del Mar	1787222.9	267847.1	No	VOCs only for Indirect Pathway
B029	RD-92	RD-92_041504_01_DM	8260B	1,1,1-Trichloroethane	0.3	ug/L	U	4/15/2004 10:40:00 AM	Primary Sample	INE0955	Del Mar	1787222.9	267847.1	Yes	
B029	RD-92	RD-92_041504_01_DM	8260B	1,1,2,2-Tetrachloroethane	0.24	ug/L	U	4/15/2004 10:40:00 AM	Primary Sample	INE0955	Del Mar	1787222.9	267847.1	Yes	
B029	RD-92	RD-92_041504_01_DM	8260B	1,1,2-Trichloroethane	0.3	ug/L	U	4/15/2004 10:40:00 AM	Primary Sample	INE0955	Del Mar	1787222.9	267847.1	Yes	
B029	RD-92	RD-92_041504_01_DM	8260B	1,1-Dichloroethane	0.27	ug/L	U	4/15/2004 10:40:00 AM	Primary Sample	INE0955	Del Mar	1787222.9	267847.1	Yes	
B029	RD-92	RD-92_041504_01_DM	8260B	1,1-Dichloroethene	0.32	ug/L	U	4/15/2004 10:40:00 AM	Primary Sample	INE0955	Del Mar	1787222.9	267847.1	Yes	
B029	RD-92	RD-92_041504_01_DM	8260B	1,2-Dichlorobenzene	0.32	ug/L	U	4/15/2004 10:40:00 AM	Primary Sample	INE0955	Del Mar	1787222.9	267847.1	Yes	
B029	RD-92	RD-92_041504_01_DM	8260B	1,2-Dichloroethane	0.28	ug/L	U	4/15/2004 10:40:00 AM	Primary Sample	INE0955	Del Mar	1787222.9	267847.1	Yes	
B029	RD-92	RD-92_041504_01_DM	8260B	1,2-Dichloropropane	0.35	ug/L	U	4/15/2004 10:40:00 AM	Primary Sample	INE0955	Del Mar	1787222.9	267847.1	Yes	
B029	RD-92	RD-92_041504_01_DM	8260B	1,3-Dichlorobenzene	0.35	ug/L	U	4/15/2004 10:40:00 AM	Primary Sample	INE0955	Del Mar	1787222.9	267847.1	Yes	
B029	RD-92	RD-92_041504_01_DM	8260B	1,4-Dichlorobenzene	0.37	ug/L	U	4/15/2004 10:40:00 AM	Primary Sample	INE0955	Del Mar	1787222.9	267847.1	Yes	
B029	RD-92	RD-92_041504_01_DM	8260B	Methyl ethyl ketone	3.8	ug/L	U	4/15/2004 10:40:00 AM	Primary Sample	INE0955	Del Mar	1787222.9	267847.1	Yes	
B029	RD-92	RD-92_041504_01_DM	8260B	2-Hexanone	2.6	ug/L	U	4/15/2004 10:40:00 AM	Primary Sample	INE0955	Del Mar	1787222.9	267847.1	Yes	
B029	RD-92	RD-92_041504_01_DM	8260B	Methyl isobutyl ketone (MIBK)	2.5	ug/L	U	4/15/2004 10:40:00 AM	Primary Sample	INE0955	Del Mar	1787222.9	267847.1	Yes	
B029	RD-92	RD-92_041504_01_DM	8260B	Acetone	5	ug/L	J	4/15/2004 10:40:00 AM	Primary Sample	INE0955	Del Mar	1787222.9	267847.1	Yes	
B029	RD-92	RD-92_041504_01_DM	8260B	Benzene	0.28	ug/L	U	4/15/2004 10:40:00 AM	Primary Sample	INE0955	Del Mar	1787222.9	267847.1	Yes	
B029	RD-92	RD-92_041504_01_DM	8260B	Bromodichloromethane	0.3	ug/L	U	4/15/2004 10:40:00 AM	Primary Sample	INE0955	Del Mar	1787222.9	267847.1	Yes	
B029	RD-92	RD-92_041504_01_DM	8260B	Bromoform	0.32	ug/L	U	4/15/2004 10:40:00 AM	Primary Sample	INE0955	Del Mar	1787222.9	267847.1	Yes	
B029	RD-92	RD-92_041504_01_DM	8260B	Bromomethane	0.34	ug/L	U	4/15/2004 10:40:00 AM	Primary Sample	INE0955	Del Mar	1787222.9	267847.1	Yes	
B029	RD-92	RD-92_041504_01_DM	8260B	Carbon Disulfide	0.48	ug/L	U	4/15/2004 10:40:00 AM	Primary Sample	INE0955	Del Mar	1787222.9	267847.1	Yes	
B029	RD-92	RD-92_041504_01_DM	8260B	Carbon Tetrachloride	0.28	ug/L	U	4/15/2004 10:40:00 AM	Primary Sample	INE0955	Del Mar	1787222.9	267847.1	Yes	
B029	RD-92	RD-92_041504_01_DM	8260B	Chlorobenzene	0.36	ug/L	U	4/15/2004 10:40:00 AM	Primary Sample	INE0955	Del Mar	1787222.9	267847.1	Yes	
B029	RD-92	RD-92_041504_01_DM	8260B	Chloroethane	0.33	ug/L	U	4/15/2004 10:40:00 AM	Primary Sample	INE0955	Del Mar	1787222.9	267847.1	Yes	
B029	RD-92	RD-92_041504_01_DM	8260B	Chloroform	0.33	ug/L	U	4/15/2004 10:40:00 AM	Primary Sample	INE0955	Del Mar	1787222.9	267847.1	Yes	
B029	RD-92	RD-92_041504_01_DM	8260B	Chloromethane	0.3	ug/L	U	4/15/2004 10:40:00 AM	Primary Sample	INE0955	Del Mar	1787222.9	267847.1	Yes	
B029	RD-92	RD-92_041504_01_DM	8260B	cis-1,2-Dichloroethene	0.32	ug/L	U	4/15/2004 10:40:00 AM	Primary Sample	INE0955	Del Mar	1787222.9	267847.1	Yes	
B029	RD-92	RD-92_041504_01_DM	8260B	cis-1,3-Dichloropropene	0.22	ug/L	U	4/15/2004 10:40:00 AM	Primary Sample	INE0955	Del Mar	1787222.9	267847.1	Yes	
B029	RD-92	RD-92_041504_01_DM	8260B	Dibromochloromethane	0.28	ug/L	U	4/15/2004 10:40:00 AM	Primary Sample	INE0955	Del Mar	1787222.9	267847.1	Yes	
B029	RD-92	RD-92_041504_01_DM	8260B	Ethylbenzene	0.25	ug/L	U	4/15/2004 10:40:00 AM	Primary Sample	INE0955	Del Mar	1787222.9	267847.1	Yes	
B029	RD-92	RD-92_041504_01_DM	8260B	m-Xylene & p-Xylene	0.52	ug/L	U	4/15/2004 10:40:00 AM	Primary Sample	INE0955	Del Mar	1787222.9	267847.1	Yes	
B029	RD-92	RD-92_041504_01_DM	8260B	Methylene chloride	0.48	ug/L	U	4/15/2004 10:40:00 AM	Primary Sample	INE0955	Del Mar	1787222.9	267847.1	Yes	
B029	RD-92	RD-92_041504_01_DM	8260B	o-Xylene	0.24	ug/L	U	4/15/2004 10:40:00 AM	Primary Sample	INE0955	Del Mar	1787222.9	267847.1	Yes	
B029	RD-92	RD-92_041504_01_DM	8260B	Tetrachloroethene	0.32	ug/L	U	4/15/2004 10:40:00 AM	Primary Sample	INE0955	Del Mar	1787222.9	267847.1	Yes	
B029	RD-92	RD-92_041504_01_DM	8260B	Toluene	0.36	ug/L	U	4/15/2004 10:40:00 AM	Primary Sample	INE0955	Del Mar	1787222.9	267847.1	Yes	
B029	RD-92	RD-92_041504_01_DM	8260B	trans-1,2-Dichloroethene	0.27	ug/L	U	4/15/2004 10:40:00 AM	Primary Sample	INE0955	Del Mar	1787222.9	267847.1	Yes	
B029	RD-92	RD-92_041504_01_DM	8260B	trans-1,3-Dichloropropene	0.24	ug/L	U	4/15/2004 10:40:00 AM	Primary Sample	INE0955	Del Mar	1787222.9	267847.1	Yes	
B029	RD-92	RD-92_041504_01_DM	8260B	Trichloroethene	0.26	ug/L	U	4/15/2004 10:40:00 AM	Primary Sample	INE0955	Del Mar	1787222.9	267847.1	Yes	
B029	RD-92	RD-92_041504_01_DM	8260B	Trichlorofluoromethane	0.34	ug/L	U	4/15/2004 10:40:00 AM	Primary Sample	INE0955	Del Mar	1787222.9	267847.1	Yes	
B029	RD-92	RD-92_041504_01_DM	8260B	1,1,2-Trichloro-1,2,2-trifluoroethane	1.2	ug/L	U	4/15/2004 10:40:00 AM	Primary Sample	INE0955	Del Mar	1787222.9	267847.1	Yes	
B029	RD-92	RD-92_041504_01_DM	8260B	Vinyl chloride	0.26	ug/L	U	4/15/2004 10:40:00 AM	Primary Sample	INE0955	Del Mar	1787222.9	267847.1	Yes	
B029	RD-92	RD-92_031606_01_D	300.0	Fluoride	0.37	mg/L	J	3/16/2006 10:40:00 AM	Primary Sample	IPC1805	Del Mar	1787222.9	267847.1	No	VOCs only for Indirect Pathway
B029	RD-92	RD-92_031606_01_D	300.0	Sulfate	29	mg/L		3/16/2006 10:40:00 AM	Primary Sample	IPC1805	Del Mar	1787222.9	267847.1	No	VOCs only for Indirect Pathway
B029	RD-92	RD-92_031606_01_D	6010B	Iron, Dissolved	15	ug/L	U	3/16/2006 10:40:00 AM	Primary Sample	IPC1805	Del Mar	1787222.9	267847.1	No	VOCs only for Indirect Pathway
B029	RD-92	RD-92_031606_01_D	6020	Antimony, Dissolved	0.14	ug/L	UJ	3/16/2006 10:40:00 AM	Primary Sample	IPC1805	Del Mar	1787222.9	267847.1	No	VOCs only for Indirect Pathway
B029	RD-92	RD-92_031606_01_D	6020	Arsenic, Dissolved	1.2	ug/L		3/16/2006 10:40:00 AM	Primary Sample	IPC1805	Del Mar	1787222.9	267847.1	No	VOCs only for Indirect Pathway
B029	RD-92	RD-92_031606_01_D	6020	Barium, Dissolved	43	ug/L		3/16/2006 10:40:00 AM	Primary Sample	IPC1805	Del Mar	1787222.9	267847.1	No	VOCs only for Indirect Pathway
B029	RD-92	RD-92_031606_01_D	6020	Beryllium, Dissolved	0.075	ug/L	U	3/16/2006 10:40:00 AM	Primary Sample	IPC1805	Del Mar	1787222.9	267847.1	No	VOCs only for Indirect Pathway
B029	RD-92	RD-92_031606_01_D	6020	Cadmium, Dissolved	0.2	ug/L	J	3/16/2006 10:40:00 AM	Primary Sample	IPC1805	Del Mar	1787222.9	267847.1	No	VOCs only for Indirect Pathway
B029	RD-92	RD-92_031606_01_D	6020	Chromium, Dissolved	0.56	ug/L	U	3/16/2006 10:40:00 AM	Primary Sample	IPC1805	Del Mar	1787222.9	267847.1	No	VOCs only for Indirect Pathway

RFI Site	Well ID	Sample ID	Analytical Method	Analyte	Result	Units	Qualifier Code	Collection Date	Sample Type	Sample Delivery Group	Analytical Laboratory	Easting	Northing	Included in Risk Assessment	Rationale for Risk Exclusion
B029	RD-92	RD-92_031606_01_D	6020	Cobalt, Dissolved	0.38	UG/L	J	3/16/2006 10:40:00 AM	Primary Sample	IPC1805	Del Mar	1787222.9	267847.1	No	VOCs only for Indirect Pathway
B029	RD-92	RD-92_031606_01_D	6020	Copper, Dissolved	3.2	ug/L		3/16/2006 10:40:00 AM	Primary Sample	IPC1805	Del Mar	1787222.9	267847.1	No	VOCs only for Indirect Pathway
B029	RD-92	RD-92_031606_01_D	6020	Lead, Dissolved	0.04	ug/L	U	3/16/2006 10:40:00 AM	Primary Sample	IPC1805	Del Mar	1787222.9	267847.1	No	VOCs only for Indirect Pathway
B029	RD-92	RD-92_031606_01_D	6020	Manganese, Dissolved	190	ug/L		3/16/2006 10:40:00 AM	Primary Sample	IPC1805	Del Mar	1787222.9	267847.1	No	VOCs only for Indirect Pathway
B029	RD-92	RD-92_031606_01_D	6020	Molybdenum, Dissolved	1.2	ug/L	J	3/16/2006 10:40:00 AM	Primary Sample	IPC1805	Del Mar	1787222.9	267847.1	No	VOCs only for Indirect Pathway
B029	RD-92	RD-92_031606_01_D	6020	Nickel, Dissolved	10	ug/L		3/16/2006 10:40:00 AM	Primary Sample	IPC1805	Del Mar	1787222.9	267847.1	No	VOCs only for Indirect Pathway
B029	RD-92	RD-92_031606_01_D	6020	Selenium, Dissolved	1.3	ug/L	J	3/16/2006 10:40:00 AM	Primary Sample	IPC1805	Del Mar	1787222.9	267847.1	No	VOCs only for Indirect Pathway
B029	RD-92	RD-92_031606_01_D	6020	Silver, Dissolved	0.025	ug/L	U	3/16/2006 10:40:00 AM	Primary Sample	IPC1805	Del Mar	1787222.9	267847.1	No	VOCs only for Indirect Pathway
B029	RD-92	RD-92_031606_01_D	6020	Thallium, Dissolved	0.15	ug/L	U	3/16/2006 10:40:00 AM	Primary Sample	IPC1805	Del Mar	1787222.9	267847.1	No	VOCs only for Indirect Pathway
B029	RD-92	RD-92_031606_01_D	6020	Vanadium, Dissolved	2.5	ug/L	UJ	3/16/2006 10:40:00 AM	Primary Sample	IPC1805	Del Mar	1787222.9	267847.1	No	VOCs only for Indirect Pathway
B029	RD-92	RD-92_031606_01_D	6020	Zinc, Dissolved	4.1	ug/L	J	3/16/2006 10:40:00 AM	Primary Sample	IPC1805	Del Mar	1787222.9	267847.1	No	VOCs only for Indirect Pathway
B029	RD-92	RD-92_031606_01_D	7470A	Mercury, Dissolved	0.063	ug/L	UJ	3/16/2006 10:40:00 AM	Primary Sample	IPC1805	Del Mar	1787222.9	267847.1	No	VOCs only for Indirect Pathway
B029	RD-92	RD-92_082506_01_T	8260B	1,1,1-Trichloroethane	0.3	ug/L	U	8/25/2006 10:10:00 AM	Primary Sample	IPH2864	TestAmerica	1787222.9	267847.1	Yes	
B029	RD-92	RD-92_082506_01_T	8260B	1,1,2,2-Tetrachloroethane	0.24	ug/L	U	8/25/2006 10:10:00 AM	Primary Sample	IPH2864	TestAmerica	1787222.9	267847.1	Yes	
B029	RD-92	RD-92_082506_01_T	8260B	1,1,2-Trichloroethane	0.3	ug/L	U	8/25/2006 10:10:00 AM	Primary Sample	IPH2864	TestAmerica	1787222.9	267847.1	Yes	
B029	RD-92	RD-92_082506_01_T	8260B	1,1-Dichloroethane	0.27	ug/L	U	8/25/2006 10:10:00 AM	Primary Sample	IPH2864	TestAmerica	1787222.9	267847.1	Yes	
B029	RD-92	RD-92_082506_01_T	8260B	1,1-Dichloroethene	0.42	ug/L	U	8/25/2006 10:10:00 AM	Primary Sample	IPH2864	TestAmerica	1787222.9	267847.1	Yes	
B029	RD-92	RD-92_082506_01_T	8260B	1,2-Dichlorobenzene	0.32	ug/L	U	8/25/2006 10:10:00 AM	Primary Sample	IPH2864	TestAmerica	1787222.9	267847.1	Yes	
B029	RD-92	RD-92_082506_01_T	8260B	1,2-Dichloroethane	0.28	ug/L	U	8/25/2006 10:10:00 AM	Primary Sample	IPH2864	TestAmerica	1787222.9	267847.1	Yes	
B029	RD-92	RD-92_082506_01_T	8260B	1,2-Dichloropropane	0.35	ug/L	U	8/25/2006 10:10:00 AM	Primary Sample	IPH2864	TestAmerica	1787222.9	267847.1	Yes	
B029	RD-92	RD-92_082506_01_T	8260B	1,3-Dichlorobenzene	0.35	ug/L	U	8/25/2006 10:10:00 AM	Primary Sample	IPH2864	TestAmerica	1787222.9	267847.1	Yes	
B029	RD-92	RD-92_082506_01_T	8260B	1,4-Dichlorobenzene	0.37	ug/L	U	8/25/2006 10:10:00 AM	Primary Sample	IPH2864	TestAmerica	1787222.9	267847.1	Yes	
B029	RD-92	RD-92_082506_01_T	8260B	Methyl ethyl ketone	3.8	ug/L	U	8/25/2006 10:10:00 AM	Primary Sample	IPH2864	TestAmerica	1787222.9	267847.1	Yes	
B029	RD-92	RD-92_082506_01_T	8260B	2-Hexanone	2.6	ug/L	U	8/25/2006 10:10:00 AM	Primary Sample	IPH2864	TestAmerica	1787222.9	267847.1	Yes	
B029	RD-92	RD-92_082506_01_T	8260B	Methyl isobutyl ketone (MIBK)	3.5	ug/L	U	8/25/2006 10:10:00 AM	Primary Sample	IPH2864	TestAmerica	1787222.9	267847.1	Yes	
B029	RD-92	RD-92_082506_01_T	8260B	Acetone	4.5	ug/L	U	8/25/2006 10:10:00 AM	Primary Sample	IPH2864	TestAmerica	1787222.9	267847.1	Yes	
B029	RD-92	RD-92_082506_01_T	8260B	Benzene	0.28	ug/L	U	8/25/2006 10:10:00 AM	Primary Sample	IPH2864	TestAmerica	1787222.9	267847.1	Yes	
B029	RD-92	RD-92_082506_01_T	8260B	Bromodichloromethane	0.3	ug/L	U	8/25/2006 10:10:00 AM	Primary Sample	IPH2864	TestAmerica	1787222.9	267847.1	Yes	
B029	RD-92	RD-92_082506_01_T	8260B	Bromoform	0.32	ug/L	U	8/25/2006 10:10:00 AM	Primary Sample	IPH2864	TestAmerica	1787222.9	267847.1	Yes	
B029	RD-92	RD-92_082506_01_T	8260B	Bromomethane	0.42	ug/L	U	8/25/2006 10:10:00 AM	Primary Sample	IPH2864	TestAmerica	1787222.9	267847.1	Yes	
B029	RD-92	RD-92_082506_01_T	8260B	Carbon Disulfide	0.48	ug/L	U	8/25/2006 10:10:00 AM	Primary Sample	IPH2864	TestAmerica	1787222.9	267847.1	Yes	
B029	RD-92	RD-92_082506_01_T	8260B	Carbon Tetrachloride	0.28	ug/L	U	8/25/2006 10:10:00 AM	Primary Sample	IPH2864	TestAmerica	1787222.9	267847.1	Yes	
B029	RD-92	RD-92_082506_01_T	8260B	Chlorobenzene	0.36	ug/L	U	8/25/2006 10:10:00 AM	Primary Sample	IPH2864	TestAmerica	1787222.9	267847.1	Yes	
B029	RD-92	RD-92_082506_01_T	8260B	Chloroethane	0.4	ug/L	U	8/25/2006 10:10:00 AM	Primary Sample	IPH2864	TestAmerica	1787222.9	267847.1	Yes	
B029	RD-92	RD-92_082506_01_T	8260B	Chloroform	0.33	ug/L	U	8/25/2006 10:10:00 AM	Primary Sample	IPH2864	TestAmerica	1787222.9	267847.1	Yes	
B029	RD-92	RD-92_082506_01_T	8260B	Chloromethane	0.3	ug/L	U	8/25/2006 10:10:00 AM	Primary Sample	IPH2864	TestAmerica	1787222.9	267847.1	Yes	
B029	RD-92	RD-92_082506_01_T	8260B	cis-1,2-Dichloroethene	0.32	ug/L	U	8/25/2006 10:10:00 AM	Primary Sample	IPH2864	TestAmerica	1787222.9	267847.1	Yes	
B029	RD-92	RD-92_082506_01_T	8260B	cis-1,3-Dichloropropene	0.22	ug/L	U	8/25/2006 10:10:00 AM	Primary Sample	IPH2864	TestAmerica	1787222.9	267847.1	Yes	
B029	RD-92	RD-92_082506_01_T	8260B	Dibromochloromethane	0.28	ug/L	U	8/25/2006 10:10:00 AM	Primary Sample	IPH2864	TestAmerica	1787222.9	267847.1	Yes	
B029	RD-92	RD-92_082506_01_T	8260B	Ethylbenzene	0.25	ug/L	U	8/25/2006 10:10:00 AM	Primary Sample	IPH2864	TestAmerica	1787222.9	267847.1	Yes	
B029	RD-92	RD-92_082506_01_T	8260B	1,1,2-Trichloro-1,2,2-trifluoroethane	1.2	ug/L	U	8/25/2006 10:10:00 AM	Primary Sample	IPH2864	TestAmerica	1787222.9	267847.1	Yes	
B029	RD-92	RD-92_082506_01_T	8260B	m-Xylene & p-Xylene	0.6	ug/L	U	8/25/2006 10:10:00 AM	Primary Sample	IPH2864	TestAmerica	1787222.9	267847.1	Yes	
B029	RD-92	RD-92_082506_01_T	8260B	Methylene chloride	1.5	ug/L	U	8/25/2006 10:10:00 AM	Primary Sample	IPH2864	TestAmerica	1787222.9	267847.1	Yes	
B029	RD-92	RD-92_082506_01_T	8260B	o-Xylene	0.3	ug/L	U	8/25/2006 10:10:00 AM	Primary Sample	IPH2864	TestAmerica	1787222.9	267847.1	Yes	
B029	RD-92	RD-92_082506_01_T	8260B	Tetrachloroethene	0.32	ug/L	U	8/25/2006 10:10:00 AM	Primary Sample	IPH2864	TestAmerica	1787222.9	267847.1	Yes	
B029	RD-92	RD-92_082506_01_T	8260B	Toluene	0.36	ug/L	U	8/25/2006 10:10:00 AM	Primary Sample	IPH2864	TestAmerica	1787222.9	267847.1	Yes	
B029	RD-92	RD-92_082506_01_T	8260B	trans-1,2-Dichloroethene	0.27	ug/L	U	8/25/2006 10:10:00 AM	Primary Sample	IPH2864	TestAmerica	1787222.9	267847.1	Yes	
B029	RD-92	RD-92_082506_01_T	8260B	trans-1,3-Dichloropropene	0.32	ug/L	U	8/25/2006 10:10:00 AM	Primary Sample	IPH2864	TestAmerica	1787222.9	267847.1	Yes	
B029	RD-92	RD-92_082506_01_T	8260B	Trichloroethene	0.26	ug/L	U	8/25/2006 10:10:00 AM	Primary Sample	IPH2864	TestAmerica	1787222.9	267847.1	Yes	
B029	RD-92	RD-92_082506_01_T	8260B	Trichlorofluoromethane	0.34	ug/L	U	8/25/2006 10:10:00 AM	Primary Sample	IPH2864	TestAmerica	1787222.9	267847.1	Yes	
B029	RD-92	RD-92_082506_01_T	8260B	Vinyl chloride	0.26	ug/L	U	8/25/2006 10:10:00 AM	Primary Sample	IPH2864	TestAmerica	1787222.9	267847.1	Yes	
B029	RD-92	RD-92_081407_01_T	6010B	Iron, Dissolved	15	ug/L	U	8/14/2007 2:19:00 PM	Primary Sample	IQH1346	TestAmerica - Irvine	1787222.9	267847.1	No	VOCs only for Indirect Pathway
B029	RD-92	RD-92_081407_01_T	6020	Antimony, Dissolved	0.2	ug/L	U	8/14/2007 2:19:00 PM	Primary Sample	IQH1346	TestAmerica - Irvine	1787222.9	267847.1	No	VOCs only for Indirect Pathway
B029	RD-92	RD-92_081407_01_T	6020	Arsenic, Dissolved	0.7	ug/L	U	8/14/2007 2:19:00 PM	Primary Sample	IQH1346	TestAmerica - Irvine	1787222.9	267847.1	No	VOCs only for Indirect Pathway
B029	RD-92	RD-92_081407_01_T	6020	Barium, Dissolved	38	ug/L		8/14/2007 2:19:00 PM	Primary Sample	IQH1346	TestAmerica - Irvine	1787222.9	267847.1	No	VOCs only for Indirect Pathway
B029	RD-92	RD-92_081407_01_T	6020	Beryllium, Dissolved	0.075	ug/L	U	8/14/2007 2:19:00 PM	Primary Sample	IQH1346	TestAmerica - Irvine	1787222.9	267847.1	No	VOCs only for Indirect Pathway
B029	RD-92	RD-92_081407_01_T	6020	Cadmium, Dissolved	0.11	ug/L	U	8/14/2007 2:19:00 PM	Primary Sample	IQH1346	TestAmerica - Irvine	1787222.9	267847.1	No	VOCs only for Indirect Pathway
B029	RD-92	RD-92_081407_01_T	6020	Chromium, Dissolved	0.7	ug/L	U	8/14/2007 2:19:00 PM	Primary Sample	IQH1346	TestAmerica - Irvine	1787222.9	267847.1	No	VOCs only for Indirect Pathway
B029	RD-92	RD-92_081407_01_T	6020	Cobalt, Dissolved	0.15	UG/L	U	8/14/2007 2:19:00 PM	Primary Sample	IQH1346	TestAmerica - Irvine	1787222.9	267847.1	No	VOCs only for Indirect Pathway
B029	RD-92	RD-92_081407_01_T	6020	Copper, Dissolved	7.3	ug/L	U	8/14/2007 2:19:00 PM	Primary Sample	IQH1346	TestAmerica - Irvine	1787222.9	267847.1	No	VOCs only for Indirect Pathway
B029	RD-92	RD-92_081407_01_T	6020	Lead, Dissolved	1.7	ug/L	U	8/14/2007 2:19:00 PM	Primary Sample	IQH1346	TestAmerica - Irvine	1787222.9	267847.1	No	VOCs only for Indirect Pathway
B029	RD-92	RD-92_081407_01_T	6020	Manganese, Dissolved	18	ug/L		8/14/2007 2:19:00 PM	Primary Sample	IQH1346	TestAmerica - Irvine	1787222.9	267847.1	No	VOCs only for Indirect Pathway
B029	RD-92	RD-92_081407_01_T	6020	Molybdenum, Dissolved	0.94	ug/L	J	8/14/2007 2:19:00 PM	Primary Sample	IQH1346	TestAmerica - Irvine	1787222.9	267847.1	No	VOCs only for Indirect Pathway
B029	RD-92	RD-92_081407_01_T	6020	Nickel, Dissolved	0.9	ug/L	U	8/14/2007 2:19:00 PM	Primary Sample	IQH1346	TestAmerica - Irvine	1787222.9	267847.1	No	VOCs only for Indirect Pathway
B029	RD-92	RD-92_081407_01_T	6020	Selenium, Dissolved	0.3	ug/L	U	8/14/2007 2:19:00 PM	Primary Sample	IQH1346	TestAmerica - Irvine	1787222.9	267847.1	No	VOCs only for Indirect Pathway
B029	RD-92	RD-92_081407_01_T	6020	Silver, Dissolved	0.2	ug/L	U	8/14/2007 2:19:00 PM	Primary Sample	IQH1346	TestAmerica - Irvine	1787222.9	267847.1	No	VOCs only for Indirect Pathway
B029	RD-92	RD-92_081407_01_T	6020	Thallium, Dissolved	0.15	ug/L	U	8/14/2007 2:19:00 PM	Primary Sample	IQH1346	TestAmerica - Irvine	1787222.9	267847.1	No	VOCs only for Indirect Pathway
B029	RD-92	RD-92_081407_01_T	6020	Vanadium, Dissolved	2.2	ug/L		8/14/2007 2:19:00 PM	Primary Sample	IQH1346	TestAmerica - Irvine	1787222.9	267847.1	No	VOCs only for Indirect Pathway
B029	RD-92	RD-92_081407_01_T	6020	Zinc, Dissolved	66	ug/L		8/14/2007 2:19:00 PM	Primary Sample	IQH1346	TestAmerica - Irvine	1787222.9	267847.1	No	VOCs only for Indirect Pathway
B029	RD-92	RD-92_081407_01_T	7470A	Mercury, Dissolved	0.073	ug/L	U	8/14/2007 2:19:00 PM	Primary Sample	IQH1346	TestAmerica - Irvine	1787222.9	267847.1	No	VOCs only for Indirect Pathway
B029	RD-92	RD-92_030508_01_L	6010B	Barium, Dissolved	39.9	ug/L		3/5/2008 12:06:00 PM	Primary Sample	1080400	Lancaster	1787222.9	267847.1	No	VOCs only for Indirect Pathway
B029	RD-92	RD-92_030508_01_L	6010B	Cobalt, Dissolved	2.1	UG/L	U	3/5/2008 12:06:00 PM	Primary Sample	1080400	Lancaster	1787222.9	267847.1	No	VOCs only for Indirect Pathway
B029	RD-92	RD-92_030508_01_L	6010B	Iron, Dissolved	52.2	ug/L	U	3/5/2008 12:06:00 PM	Primary Sample	1080400	Lancaster	1787222.9	267847.1	No	VOCs only for Indirect Pathway
B029	RD-92	RD-92_030508_01_L	6010B	Manganese, Dissolved	2.7	ug/L	J	3/5/2008 12:06:00 PM	Primary Sample	1080400	Lancaster	1787222.9	267847.1	No	VOCs only for Indirect Pathway

Group 7 RFI Bundle Report
B4029 Indirect Pathway
Sampling and Analytical Results
Santa Susana Field Laboratory

RFI Site	Well ID	Sample ID	Analytical Method	Analyte	Result	Units	Qualifier Code	Collection Date	Sample Type	Sample Delivery Group	Analytical Laboratory	Easting	Northing	Included in Risk Assessment	Rationale for Risk Exclusion
B029	RD-92	RD-92_030508_01_L	6010B	Molybdenum, Dissolved	4.6	ug/L	U	3/5/2008 12:06:00 PM	Primary Sample	1080400	Lancaster	1787222.9	267847.1	No	VOCs only for Indirect Pathway
B029	RD-92	RD-92_030508_01_L	6010B	Vanadium, Dissolved	1.9	ug/L	J	3/5/2008 12:06:00 PM	Primary Sample	1080400	Lancaster	1787222.9	267847.1	No	VOCs only for Indirect Pathway
B029	RD-92	RD-92_030508_01_L	6010B	Zinc, Dissolved	77.1	ug/L		3/5/2008 12:06:00 PM	Primary Sample	1080400	Lancaster	1787222.9	267847.1	No	VOCs only for Indirect Pathway
B029	RD-92	RD-92_030508_01_L	6020	Antimony, Dissolved	0.3	ug/L	U	3/5/2008 12:06:00 PM	Primary Sample	1080400	Lancaster	1787222.9	267847.1	No	VOCs only for Indirect Pathway
B029	RD-92	RD-92_030508_01_L	6020	Arsenic, Dissolved	0.7	ug/L	U	3/5/2008 12:06:00 PM	Primary Sample	1080400	Lancaster	1787222.9	267847.1	No	VOCs only for Indirect Pathway
B029	RD-92	RD-92_030508_01_L	6020	Beryllium, Dissolved	0.052	ug/L	U	3/5/2008 12:06:00 PM	Primary Sample	1080400	Lancaster	1787222.9	267847.1	No	VOCs only for Indirect Pathway
B029	RD-92	RD-92_030508_01_L	6020	Cadmium, Dissolved	0.099	ug/L	U	3/5/2008 12:06:00 PM	Primary Sample	1080400	Lancaster	1787222.9	267847.1	No	VOCs only for Indirect Pathway
B029	RD-92	RD-92_030508_01_L	6020	Chromium, Dissolved	0.6	ug/L	U	3/5/2008 12:06:00 PM	Primary Sample	1080400	Lancaster	1787222.9	267847.1	No	VOCs only for Indirect Pathway
B029	RD-92	RD-92_030508_01_L	6020	Copper, Dissolved	2.2	ug/L		3/5/2008 12:06:00 PM	Primary Sample	1080400	Lancaster	1787222.9	267847.1	No	VOCs only for Indirect Pathway
B029	RD-92	RD-92_030508_01_L	6020	Lead, Dissolved	1.2	ug/L		3/5/2008 12:06:00 PM	Primary Sample	1080400	Lancaster	1787222.9	267847.1	No	VOCs only for Indirect Pathway
B029	RD-92	RD-92_030508_01_L	6020	Nickel, Dissolved	2.6	ug/L		3/5/2008 12:06:00 PM	Primary Sample	1080400	Lancaster	1787222.9	267847.1	No	VOCs only for Indirect Pathway
B029	RD-92	RD-92_030508_01_L	6020	Selenium, Dissolved	1.7	ug/L	J	3/5/2008 12:06:00 PM	Primary Sample	1080400	Lancaster	1787222.9	267847.1	No	VOCs only for Indirect Pathway
B029	RD-92	RD-92_030508_01_L	6020	Silver, Dissolved	0.037	ug/L	U	3/5/2008 12:06:00 PM	Primary Sample	1080400	Lancaster	1787222.9	267847.1	No	VOCs only for Indirect Pathway
B029	RD-92	RD-92_030508_01_L	6020	Thallium, Dissolved	0.15	ug/L	U	3/5/2008 12:06:00 PM	Primary Sample	1080400	Lancaster	1787222.9	267847.1	No	VOCs only for Indirect Pathway
B029	RD-92	RD-92_030508_01_L	7470A	Mercury, Dissolved	0.056	ug/L	U	3/5/2008 12:06:00 PM	Primary Sample	1080400	Lancaster	1787222.9	267847.1	No	VOCs only for Indirect Pathway
B029	RD-92	RD-92_112008_01_L	6010B	Barium, Dissolved	38.3	ug/L		11/20/2008 2:52:00 PM	Primary Sample	1121371	Lancaster	1787222.9	267847.1	No	VOCs only for Indirect Pathway
B029	RD-92	RD-92_112008_01_L	6010B	Cobalt, Dissolved	2.1	UG/L	U	11/20/2008 2:52:00 PM	Primary Sample	1121371	Lancaster	1787222.9	267847.1	No	VOCs only for Indirect Pathway
B029	RD-92	RD-92_112008_01_L	6010B	Iron, Dissolved	52.2	ug/L	U	11/20/2008 2:52:00 PM	Primary Sample	1121371	Lancaster	1787222.9	267847.1	No	VOCs only for Indirect Pathway
B029	RD-92	RD-92_112008_01_L	6010B	Manganese, Dissolved	2.5	ug/L	J	11/20/2008 2:52:00 PM	Primary Sample	1121371	Lancaster	1787222.9	267847.1	No	VOCs only for Indirect Pathway
B029	RD-92	RD-92_112008_01_L	6010B	Molybdenum, Dissolved	4.9	ug/L	U	11/20/2008 2:52:00 PM	Primary Sample	1121371	Lancaster	1787222.9	267847.1	No	VOCs only for Indirect Pathway
B029	RD-92	RD-92_112008_01_L	6010B	Vanadium, Dissolved	2.9	ug/L	J	11/20/2008 2:52:00 PM	Primary Sample	1121371	Lancaster	1787222.9	267847.1	No	VOCs only for Indirect Pathway
B029	RD-92	RD-92_112008_01_L	6010B	Zinc, Dissolved	91.5	ug/L		11/20/2008 2:52:00 PM	Primary Sample	1121371	Lancaster	1787222.9	267847.1	No	VOCs only for Indirect Pathway
B029	RD-92	RD-92_112008_01_L	6020	Antimony, Dissolved	0.3	ug/L	U	11/20/2008 2:52:00 PM	Primary Sample	1121371	Lancaster	1787222.9	267847.1	No	VOCs only for Indirect Pathway
B029	RD-92	RD-92_112008_01_L	6020	Arsenic, Dissolved	0.95	ug/L	U	11/20/2008 2:52:00 PM	Primary Sample	1121371	Lancaster	1787222.9	267847.1	No	VOCs only for Indirect Pathway
B029	RD-92	RD-92_112008_01_L	6020	Beryllium, Dissolved	0.13	ug/L	U	11/20/2008 2:52:00 PM	Primary Sample	1121371	Lancaster	1787222.9	267847.1	No	VOCs only for Indirect Pathway
B029	RD-92	RD-92_112008_01_L	6020	Cadmium, Dissolved	0.21	ug/L	U	11/20/2008 2:52:00 PM	Primary Sample	1121371	Lancaster	1787222.9	267847.1	No	VOCs only for Indirect Pathway
B029	RD-92	RD-92_112008_01_L	6020	Chromium, Dissolved	0.68	ug/L	U	11/20/2008 2:52:00 PM	Primary Sample	1121371	Lancaster	1787222.9	267847.1	No	VOCs only for Indirect Pathway
B029	RD-92	RD-92_112008_01_L	6020	Copper, Dissolved	0.38	ug/L	U	11/20/2008 2:52:00 PM	Primary Sample	1121371	Lancaster	1787222.9	267847.1	No	VOCs only for Indirect Pathway
B029	RD-92	RD-92_112008_01_L	6020	Lead, Dissolved	0.05	ug/L	U	11/20/2008 2:52:00 PM	Primary Sample	1121371	Lancaster	1787222.9	267847.1	No	VOCs only for Indirect Pathway
B029	RD-92	RD-92_112008_01_L	6020	Nickel, Dissolved	0.5	ug/L	U	11/20/2008 2:52:00 PM	Primary Sample	1121371	Lancaster	1787222.9	267847.1	No	VOCs only for Indirect Pathway
B029	RD-92	RD-92_112008_01_L	6020	Selenium, Dissolved	0.3	ug/L	U	11/20/2008 2:52:00 PM	Primary Sample	1121371	Lancaster	1787222.9	267847.1	No	VOCs only for Indirect Pathway
B029	RD-92	RD-92_112008_01_L	6020	Silver, Dissolved	0.037	ug/L	U	11/20/2008 2:52:00 PM	Primary Sample	1121371	Lancaster	1787222.9	267847.1	No	VOCs only for Indirect Pathway
B029	RD-92	RD-92_112008_01_L	6020	Thallium, Dissolved	0.15	ug/L	U	11/20/2008 2:52:00 PM	Primary Sample	1121371	Lancaster	1787222.9	267847.1	No	VOCs only for Indirect Pathway
B029	RD-92	RD-92_112008_01_L	7470A	Mercury, Dissolved	0.056	ug/L	U	11/20/2008 2:52:00 PM	Primary Sample	1121371	Lancaster	1787222.9	267847.1	No	VOCs only for Indirect Pathway