

Draft Site-Wide Environmental Impact Statement for the Continued Operation of the Department of Energy/National Nuclear Security Administration Nevada National Security Site and Off-Site Locations in the State of Nevada

Summary

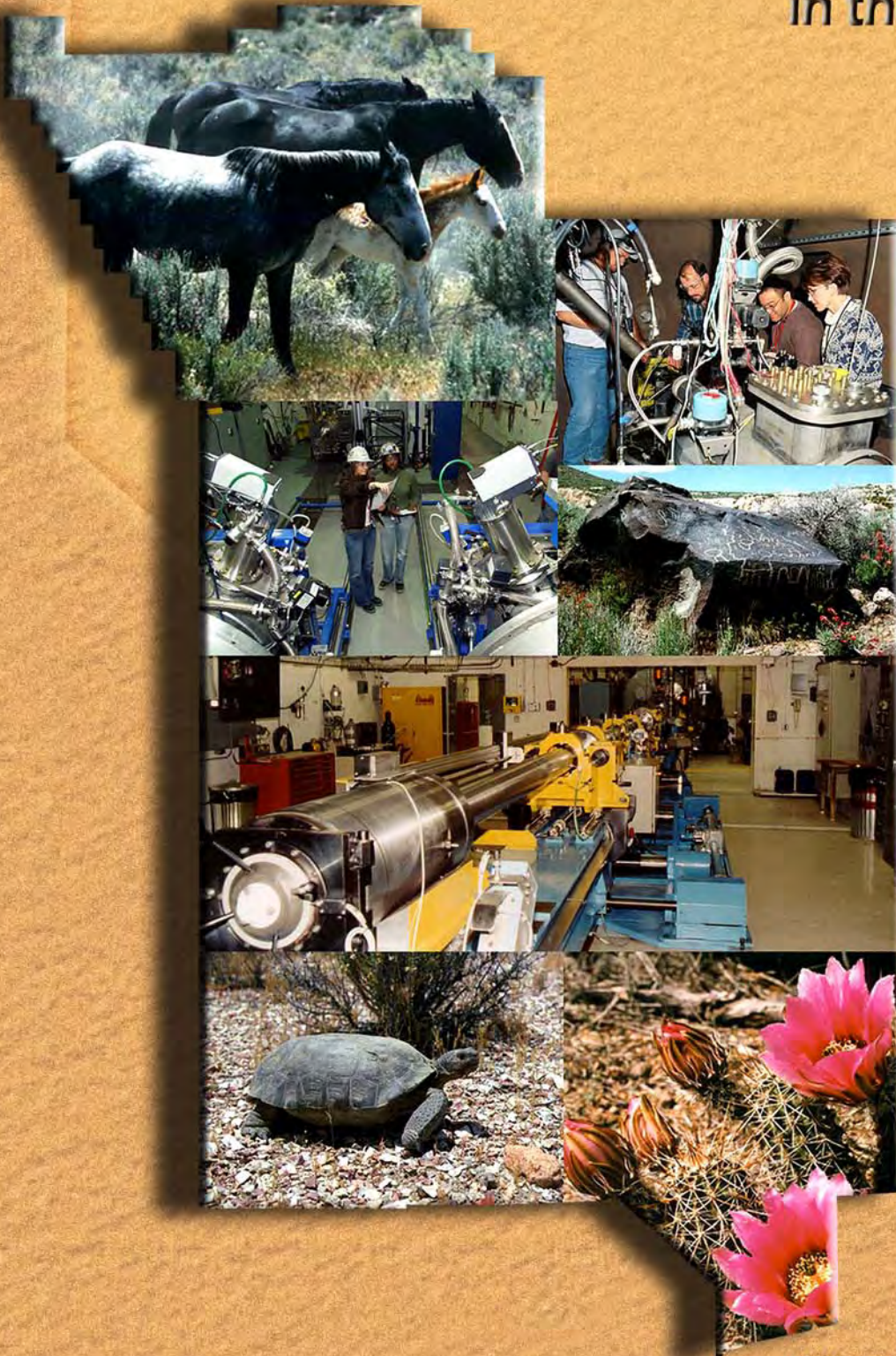

U.S. Department of Energy
National Nuclear Security Administration
Nevada Site Office

AVAILABILITY OF THE DRAFT SITE-WIDE
ENVIRONMENTAL IMPACT STATEMENT FOR THE
CONTINUED OPERATION OF THE DEPARTMENT OF ENERGY/
NATIONAL NUCLEAR SECURITY ADMINISTRATION
NEVADA NATIONAL SECURITY SITE AND OFF-SITE LOCATIONS IN
THE STATE OF NEVADA (NNSS SWEIS)

For further information on this draft SWEIS, or to request a copy
of the SWEIS or references, please contact:

Linda M. Cohn, SWEIS Document Manager
NNSA Nevada Site Office
U.S. Department of Energy
P. O. Box 98518
Las Vegas, Nevada 89193-8518
Telephone: 702-295-0077
Fax: 702-295-5300
E-mail: nepa@nv.doe.gov



Printed with soy ink on recycled paper

COVER SHEET

Responsible Agency: U.S. Department of Energy/National Nuclear Security Administration

Cooperating Agencies: U.S. Air Force
U.S. Department of the Interior, Bureau of Land Management
Nye County, NV

Title: *Draft Site-Wide Environmental Impact Statement for the Continued Operation of the Department of Energy/National Nuclear Security Administration Nevada National Security Site and Off-Site Locations in the State of Nevada (DOE/EIS-0426D)*

Location: Nye and Clark Counties, Nevada

For additional information or for copies of this draft site-wide environmental impact statement (SWEIS), contact:

Linda M. Cohn, SWEIS Document Manager
NNSA Nevada Site Office
U.S. Department of Energy
P. O. Box 98518
Las Vegas, Nevada 89193-8518

Telephone: 702-295-0077

Facsimile: 702-295-5300

E-mail: nepa@nv.doe.gov

For general information on the DOE National Environmental Policy Act (NEPA) process, contact:

Carol M. Borgstrom, Director
Office of NEPA Policy and Compliance
U.S. Department of Energy
1000 Independence Avenue, SW
Washington, DC 20585

Telephone: 202-586-4600, or leave a message
at 1-800-472-2756

Facsimile: 202-586-7031

E-mail: askNEPA@hq.doe.gov

Abstract: This *Site-Wide Environmental Impact Statement for the Continued Operation of the Department of Energy/National Nuclear Security Administration Nevada National Security Site and Off-Site Locations in the State of Nevada (NNS SWEIS)* analyzes the potential environmental impacts of proposed alternatives for continued management and operation of the Nevada National Security Site (NNS) (formerly known as the Nevada Test Site) and other U.S. Department of Energy/National Nuclear Security Administration (DOE/NNSA)-managed sites in Nevada, including the Remote Sensing Laboratory (RSL) on Nellis Air Force Base in North Las Vegas, the North Las Vegas Facility (NLVF), the Tonopah Test Range (TTR), and environmental restoration areas on the U.S. Air Force Nevada Test and Training Range. The purpose and need for agency action is to provide support for meeting NNSA's core missions established by Congress and the President, and to satisfy the requirements of Executive orders and comply with congressional mandates to promote, expedite, and advance the production of environmentally sound energy resources, including renewable energy resources such as solar and geothermal energy systems.

The NNS has a long history of supporting national security objectives by conducting underground nuclear tests and other nuclear and nonnuclear activities. Since the October 1992 moratorium on nuclear testing, NNSA's primary mission at the NNS has evolved from an active nuclear testing program to maintaining readiness and the capability to conduct underground nuclear weapons tests, if so directed by the President. Resources have been reallocated to introduce and expand other mission activities/programs at the NNS, RSL, NLVF, and the TTR to support three DOE/NNSA core missions: National Security/Defense, Environmental Management, and Nondefense. The National Security/Defense Mission includes the Stockpile Stewardship and Management, Nuclear Emergency Response, Nonproliferation and Counterterrorism, and Work for Others

Programs. The Work for Others Program supports other DOE programs and Federal agencies such as the U.S. Department of Defense, U.S. Department of Justice, and U.S. Department of Homeland Security. The Environmental Management Mission includes the Waste Management and Environmental Restoration Programs. The Nondefense Mission includes the General Site Support and Infrastructure, Conservation and Renewable Energy, and Other Research and Development Programs.

The NNSS, RSL, NLVF, and the TTR support DOE/NNSA's core missions by providing the capabilities to process and dispose of a damaged nuclear weapon or improvised nuclear device and to conduct high-hazard experiments involving special nuclear material and high explosives, non-nuclear experiments, and hydrodynamic testing. Nuclear stockpile stewardship activities at the NNSS include dynamic plutonium experiments that provide technical information to maintain the safety and reliability of the U.S. nuclear weapons stockpile and research and training in areas such as nuclear safeguards, criticality safety, and emergency response. Special Nuclear Materials are also stored at the NNSS. In addition, in accordance with the amended Record of Decision (ROD) (DOE/EIS-0243) for the *Final Environmental Impact Statement for the Nevada Test Site and Off-Site Locations in the State of Nevada (1996 NTS EIS)*, NNSA receives low-level and mixed low-level radioactive waste for disposal at the NNSS.

This *NNSS SWEIS* analyzes the environmental impacts of three reasonable alternatives for continued operations at the NNSS, RSL, NLVF, and the TTR during the 10-year period following the issuance of a ROD. These alternatives include a No Action Alternative and two action alternatives: Expanded Operations and Reduced Operations. The No Action Alternative, which is analyzed as a baseline for evaluating the two action alternatives, would continue implementation of the *1996 NTS EIS* ROD (DOE/EIS-0243) and subsequent amendments (61 FR 65551 and 65 FR 10061), as well as other decisions supported by separate NEPA analyses completed since issuance of the final *1996 NTS EIS*. The No Action Alternative reflects activity levels consistent with those seen since 1996. The Expanded Operations Alternative would consider adding reasonably foreseeable new work at the NNSS in the areas of nonproliferation and counterterrorism, high-hazard and other experiments, research and development and testing. Such expanded operations could include developing test beds for concept testing of sensors, mitigation strategies, and weapons effectiveness. The Reduced Operations Alternative would reduce the overall level of operations and close specific buildings and structures. NNSA would also consider allowing the development of solar power generation facilities under each alternative.

Public Comments: DOE issued a Notice of Intent (NOI) in the *Federal Register* (74 FR 36691) on July 24, 2009, to solicit public input on the preparation of this Draft SWEIS. Comments received from the public during the scoping period (July 24, 2009 to October 16, 2009) have been considered in the preparation of this Draft SWEIS. Comments received after the close of the comment period also have been considered. Comments on this Draft SWEIS will be accepted following publication of the U.S. Environmental Protection Agency's Notice of Availability (NOA) in the *Federal Register* for a period of 90 days, and will be considered in the preparation of the Final SWEIS. Any comments received after the comment period will be considered to the extent practicable. Public meetings and locations will be identified at a later date.

TABLE OF CONTENTS

Table of Contents	v
List of Figures	vi
List of Tables.....	vi
Acronyms, Abbreviations, and Conversion Charts	vii
S.1 Introduction and Purpose and Need	S-1
S.1.1 Introduction	S-1
S.1.2 Purpose and Need for Agency Action	S-2
S.2 Alternatives.....	S-3
S.2.1 Background	S-3
S.2.2 No Action Alternative	S-5
S.2.3 Expanded Operations Alternative.....	S-8
S.2.4 Reduced Operations Alternative.....	S-8
S.2.5 Decisions Resulting from this Site-Wide Environmental Impact Statement	S-10
S.3 Summary of Environmental Impacts	S-19
S.3.1 Nevada National Security Site.....	S-19
S.3.1.1 Energy	S-19
S.3.1.2 Transportation and Traffic.....	S-20
S.3.1.3 Socioeconomics.....	S-26
S.3.1.4 Groundwater Hydrology.....	S-27
S.3.1.5 Biological Resources	S-30
S.3.1.6 Air Quality.....	S-35
S.3.1.7 Visual Resources	S-37
S.3.1.8 Cultural Resources	S-37
S.3.1.9 Waste Management	S-39
S.3.1.10 Human Health	S-41
S.3.1.11 Cumulative Impacts.....	S-59
S.3.2 Remote Sensing Laboratory	S-59
S.3.3 North Las Vegas Facility.....	S-59
S.3.3.1 Energy	S-78
S.3.3.2 Traffic.....	S-78
S.3.3.3 Socioeconomics.....	S-78
S.3.3.4 Air Quality.....	S-79
S.3.3.5 Waste Management	S-80
S.3.3.6 Human Health	S-80
S.3.4 Tonopah Test Range.....	S-85
S.3.4.1 Transportation	S-85
S.3.4.2 Socioeconomics.....	S-85
S.3.4.3 Air Quality.....	S-85
S.3.4.4 Waste Management	S-86
S.3.4.5 Human Health	S-87
S.4 Conclusions.....	S-93
S.4.1 Major Conclusions.....	S-93
S.4.2 Areas of Controversy.....	S-93
S.4.3 Issues to be Resolved.....	S-95
S.5 References.....	S-102

LIST OF FIGURES

Figure S-1	Location of Nevada National Security Site and Offsite Locations in the State of Nevada	S-3
Figure S-2	No Action Alternative Land Use Zones	S-7
Figure S-3	Expanded Operations Alternative Land Use Zones	S-9
Figure S-4	Reduced Operations Alternative Land Use Zones	S-11
Figure S-5	Latent Cancer Fatalities from Incident-Free Transportation (Constrained Case)	S-22
Figure S-6	Daily Vehicle Trips Between U.S. Route 95 and Mercury Highway.....	S-25
Figure S-7	Corrective Action Units at the Nevada National Security Site	S-28
Figure S-8	Hydrographic Basins at the Nevada National Security Site	S-29
Figure S-9	Desert Tortoise Range and Abundance on the Nevada National Security Site.....	S-34

LIST OF TABLES

Table S-1	Comparison of Mission-Based Program Activities Under the Proposed Alternatives.....	S-12
Table S-2	Estimated Number of Shipments of Radioactive Waste and Materials.....	S-20
Table S-3	Health Impacts from Incident-Free Transportation – Expanded Operations Alternative (Unconstrained and Constrained Cases)	S-23
Table S-4	No Action Alternative Impacts on Groundwater Supply	S-31
Table S-5	Expanded Operations Alternative Impacts on Groundwater Supply	S-31
Table S-6	Reduced Operations Alternative Impacts on Groundwater Supply	S-32
Table S-7	Land Disturbance	S-32
Table S-8	Potential Impacts on Desert Tortoises at the Nevada National Security Site.....	S-35
Table S-9	Emissions of Air Pollutants and Greenhouse Gases (tons per year)	S-36
Table S-10	Cultural Resource Sites Impacted by Solar Facilities	S-38
Table S-11	Waste Generated and Disposed at the Nevada National Security Site.....	S-39
Table S-12	Waste Generated by Construction and Operation of Commercial Solar Power Generation Facilities	S-39
Table S-13	Estimated Incidence of Nonfatal Accidents at the Nevada National Security Site	S-43
Table S-14	Estimated Incidence of Fatal Construction Accidents at the Nevada National Security Site.....	S-43
Table S-15	Summary of Potential Direct and Indirect Impacts at the Nevada National Security Site	S-44
Table S-16	Potential Cumulative Impacts	S-60
Table S-17	Summary of Potential Direct and Indirect Impacts at the Remote Sensing Laboratory.....	S-75
Table S-18	Emissions of Air Pollutants and Greenhouse Gases (tons per year)	S-79
Table S-19	Annual Estimated Incidence of Nonfatal Accidents at the North Las Vegas Facility.....	S-80
Table S-20	Summary of Potential Direct and Indirect Impacts at the North Las Vegas Facility	S-81
Table S-21	Emissions of Air Pollutants and Greenhouse Gases (tons per year)	S-86
Table S-22	Annual Estimated Incidence of Nonfatal Accidents at the Tonopah Test Range.....	S-87
Table S-23	Summary of Potential Direct and Indirect Impacts at the Tonopah Test Range	S-88

ACRONYMS AND ABBREVIATIONS

CFR	<i>Code of Federal Regulations</i>
CGTO	Consolidated Group of Tribes and Organizations
DOE	U.S. Department of Energy
EIS	environmental impact statement
EPA	U.S. Environmental Protection Agency
FR	<i>Federal Register</i>
NEPA	National Environmental Policy Act
NLVF	North Las Vegas Facility
NNSA	National Nuclear Security Administration
NNSS	Nevada National Security Site
NTS	Nevada Test Site
NSO	Nevada Site Office
PEIS	programmatic environmental impact statement
rem	roentgen equivalent man
ROD	Record of Decision
RSL	Remote Sensing Laboratory
SWEIS	site-wide environmental impact statement
TNT	2,4,6-trinitrotoluene
TTR	Tonopah Test Range
U.S.	United States
USFWS	U.S. Fish and Wildlife Service
WM	Waste Management

CONVERSIONS

METRIC TO ENGLISH			ENGLISH TO METRIC		
Multiply	by	To get	Multiply	by	To get
Area					
Square meters	10.764	Square feet	Square feet	0.092903	Square meters
Square kilometers	247.1	Acres	Acres	0.0040469	Square kilometers
Square kilometers	0.3861	Square miles	Square miles	2.59	Square kilometers
Hectares	2.471	Acres	Acres	0.40469	Hectares
Concentration					
Kilograms/square meter	0.16667	Tons/acre	Tons/acre	0.5999	Kilograms/square meter
Milligrams/liter	1 ^a	Parts/million	Parts/million	1 ^a	Milligrams/liter
Micrograms/liter	1 ^a	Parts/billion	Parts/billion	1 ^a	Micrograms/liter
Micrograms/cubic meter	1 ^a	Parts/trillion	Parts/trillion	1 ^a	Micrograms/cubic meter
Density					
Grams/cubic centimeter	62.428	Pounds/cubic foot	Pounds/cubic foot	0.016018	Grams/cubic centimeter
Grams/cubic meter	0.0000624	Pounds/cubic foot	Pounds/cubic foot	16,025.6	Grams/cubic meter
Length					
Centimeters	0.3937	Inches	Inches	2.54	Centimeters
Meters	3.2808	Feet	Feet	0.3048	Meters
Kilometers	0.62137	Miles	Miles	1.6093	Kilometers
Temperature					
<i>Absolute</i>					
Degrees C + 17.78	1.8	Degrees F	Degrees F - 32	0.55556	Degrees C
<i>Relative</i>					
Degrees C	1.8	Degrees F	Degrees F	0.55556	Degrees C
Velocity/Rate					
Cubic meters/second	2118.9	Cubic feet/minute	Cubic feet/minute	0.00047195	Cubic meters/second
Grams/second	7.9366	Pounds/hour	Pounds/hour	0.126	Grams/second
Meters/second	2.237	Miles/hour	Miles/hour	0.44704	Meters/second
Volume					
Liters	0.26418	Gallons	Gallons	3.78533	Liters
Liters	0.035316	Cubic feet	Cubic feet	28.316	Liters
Liters	0.001308	Cubic yards	Cubic yards	764.54	Liters
Cubic meters	264.17	Gallons	Gallons	0.0037854	Cubic meters
Cubic meters	35.315	Cubic feet	Cubic feet	0.028317	Cubic meters
Cubic meters	1.3079	Cubic yards	Cubic yards	0.76456	Cubic meters
Cubic meters	0.0008107	Acre-feet	Acre-feet	1233.49	Cubic meters
Weight/Mass					
Grams	0.035274	Ounces	Ounces	28.35	Grams
Kilograms	2.2046	Pounds	Pounds	0.45359	Kilograms
Kilograms	0.0011023	Tons (short)	Tons (short)	907.18	Kilograms
Metric tons	1.1023	Tons (short)	Tons (short)	0.90718	Metric tons
ENGLISH TO ENGLISH					
Acre-feet	325,850.7	Gallons	Gallons	0.000003046	Acre-feet
Acres	43,560	Square feet	Square feet	0.000022957	Acres
Square miles	640	Acres	Acres	0.0015625	Square miles

a. This conversion is only valid for concentrations of contaminants (or other materials) in water.

METRIC PREFIXES

Prefix	Symbol	Multiplication factor
exa-	E	$1,000,000,000,000,000,000 = 10^{18}$
peta-	P	$1,000,000,000,000,000 = 10^{15}$
tera-	T	$1,000,000,000,000 = 10^{12}$
giga-	G	$1,000,000,000 = 10^9$
mega-	M	$1,000,000 = 10^6$
kilo-	k	$1,000 = 10^3$
deca-	D	$10 = 10^1$
deci-	d	$0.1 = 10^{-1}$
centi-	c	$0.01 = 10^{-2}$
milli-	m	$0.001 = 10^{-3}$
micro-	μ	$0.000\ 001 = 10^{-6}$
nano-	n	$0.000\ 000\ 001 = 10^{-9}$
pico-	p	$0.000\ 000\ 000\ 001 = 10^{-12}$

SUMMARY

S.1 Introduction and Purpose and Need

S.1.1 Introduction

The U.S. Department of Energy's (DOE's) "National Environmental Policy Act Implementing Procedures" (10 *Code of Federal Regulations* [CFR] 1021.330(c)) require preparation of a site-wide environmental impact statement (SWEIS), a broad-scope document that identifies and assesses the potential individual and cumulative impacts of ongoing and reasonably foreseeable future actions for certain large multiple-facility DOE sites, such as the Nevada National Security Site (NNSS) (formerly the Nevada Test Site). An evaluation of an existing SWEIS is required every 5 years. DOE determines whether an existing SWEIS remains adequate or whether a new SWEIS or supplement to the existing SWEIS is needed.

In 1996, DOE issued the *Final Environmental Impact Statement for the Nevada Test Site and Off-Site Locations in the State of Nevada (1996 NTS EIS)* (DOE 1996) and an associated Record of Decision (ROD) (61 *Federal Register* [FR] 65551). In the ROD, DOE selected the Expanded Use Alternative for most activities, but decided to manage low-level radioactive waste and mixed low-level radioactive waste at levels described under the No Action Alternative, pending decisions resulting from the *Final Waste Management Programmatic Environmental Impact Statement for Managing Treatment, Storage, and Disposal of Radioactive and Hazardous Waste (WM PEIS)* (DOE 1997). In the February 2000 *WM PEIS* ROD (65 FR 10061), DOE announced that the NNSS would be one of two regional sites to be used for disposal of low-level radioactive waste and mixed low-level radioactive waste. At the same time, DOE amended the *1996 NTS EIS* ROD to select the Expanded Use Alternative for waste management activities at the NNSS.

Subsequently, as required by DOE regulations (10 CFR 1021.330(d)), the National Nuclear Security Administration (NNSA), a separately organized semiautonomous agency within DOE, conducted the first 5-year review of the *1996 NTS EIS*, as documented in the *2002 Supplement Analysis for the Final Environmental Impact Statement for the Nevada Test Site and Off-Site Locations in the State of Nevada* (DOE 2002). Based on this review, NNSA concluded there were no substantial changes to the actions proposed in the *1996 NTS EIS* and no significant new circumstances or information relevant to environmental concerns. Thus, NNSA determined that no further National Environmental Policy Act (NEPA) documentation was required.

In 2007, NNSA initiated its second 5-year review of the *1996 NTS EIS* and, in April 2008, issued the *Draft Supplement Analysis for the Final Environmental Impact Statement for the Nevada Test Site and Off-Site Locations in the State of Nevada* (DOE 2008b). Based on consideration of comments received on the draft supplement analysis, potential changes to the NNSS program work scope, and changes to the environmental baseline, NNSA decided to prepare this *Site-Wide Environmental Impact Statement for the Continued Operation of the Department of Energy/National Nuclear Security Administration Nevada National Security Site and Off-Site Locations in the State of Nevada (NNSS SWEIS)* (DOE/EIS-0426D). NNSA has prepared this *NNSS SWEIS* in compliance with Council on Environmental Quality regulations that implement NEPA (40 CFR Parts 1500–1508) and DOE NEPA implementing procedures (10 CFR Part 1021).

The U.S. Air Force, U.S. Bureau of Land Management, and Nye County, Nevada, are cooperating agencies in the preparation of this *NNSS SWEIS*. In addition, the Consolidated Group of Tribes and Organizations, which includes representatives from 17 tribes and organizations, participated in the preparation of the *SWEIS*; their assessments and recommendations appear in text boxes in this Summary and throughout the *SWEIS*.

Consolidated Group of Tribes and Organizations	
Southern Paiute <ul style="list-style-type: none">• Kaibab Paiute Tribe, Arizona• Paiute Indian Tribes of Utah• Moapa Band of Paiutes, Nevada• Las Vegas Paiute Tribe, Nevada• Pahrump Paiute Tribe, Nevada• Chemehuevi Paiute Tribe, California• Colorado River Indian Tribes, Arizona	Owens Valley Paiute and Shoshone <ul style="list-style-type: none">• Benton Paiute Tribe, California• Bishop Paiute Tribe, California• Big Pine Paiute Tribe, California• Lone Pine Paiute Tribe, California• Fort Independence Paiute Tribe, California
Western Shoshone <ul style="list-style-type: none">• Duckwater Shoshone Tribe, Nevada• Ely Shoshone Tribe, Nevada• Yomba Shoshone Tribe, Nevada• Timbisha Shoshone Tribe, California	Other Official Native American Organizations <ul style="list-style-type: none">• Las Vegas Indian Center, Nevada

S.1.2 Purpose and Need for Agency Action

The purpose and need for agency action is to support NNSA's core missions established by the Congress and the President. NNSA, through its Nevada Site Office (NNSA/NSO), needs to meet its obligations to ensure a safe and reliable nuclear weapons stockpile, support other national security programs, characterize and remediate areas of the NNSS and offsite locations previously contaminated as a result of the Nation's nuclear weapons testing program, and provide for the disposal of low-level and mixed low-level radioactive waste from across the DOE complex.

NNSA also must meet the mandates of Executive Orders 13212, *Actions to Expedite Energy-Related Projects*, and 13514, *Federal Leadership in Environmental, Energy, and Economic Performance*, as well as the *Energy Independence and Security Act of 2007* (Public Law 109-58). Accordingly, NNSA's purpose and need is also to satisfy the requirements of these Executive Orders and comply with Congressional mandates to promote, expedite, and advance the production of environmentally sound energy resources, including renewable energy resources such as solar and geothermal energy systems.

Summary—American Indian Perspective

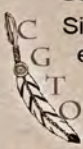

Since the beginning of time, the area encompassing the Nevada National Security Site (NNSS) and the offsite locations has been essential to the lives of American Indian tribes. These lands contain traditional gathering, ceremonial, and recreational areas for the American Indian people. They contain ecological resources and power places that are crucial for the continuation of American Indian culture, religion, and society.

The Consolidated Group of Tribes and Organizations (CGTO) knows American Indian people are charged by the Creator to interact with the environment and its resources in culturally appropriate ways to maintain balance, regardless of the U.S. Department of Energy's stated purpose and need for agency action. American Indians further believe these lands and their resources contain life-sustaining characteristics that must be properly respected and cared for to ensure harmony. The CGTO does not support harmful land-disturbing activities currently conducted and proposed within the NNSS area and offsite locations.

The NNSS has a long history of supporting national security objectives by conducting underground nuclear tests and other nuclear and nonnuclear activities. Since October 1992, there has been a moratorium on underground nuclear testing. Thus, NNSA has evolved from an active nuclear testing program to maintaining readiness and the capability to conduct underground nuclear weapons tests if so directed by the President. NNSA’s primary mission at the NNSS is to support nuclear stockpile reliability through subcritical experiments. The limitation on conducting underground nuclear weapons testing also has resulted in resource reallocation and the introduction and expansion of other (nonprimary) mission activities/programs at the NNSS and offsite locations in Nevada. In addition, the NNSS supports DOE waste management activities, including disposal; environmental restoration activities; and research, development, and testing programs related to national security. The NNSS also provides opportunities for various environmental research projects, and the development of commercial-scale solar energy projects, as well as innovative solar and other renewable energy technologies.

S.2 Alternatives

S.2.1 Background

This *NNSS SWEIS* analyzes potential environmental impacts of continued management and operation of the NNSS and other DOE/NNSA-managed sites in Nevada – the Remote Sensing Laboratory (RSL), North Las Vegas Facility (NLVF), and Tonopah Test Range (TTR) (see **Figure S–1**). This *NNSS SWEIS* also analyzes impacts of other DOE programs and those of other Federal agencies, such as the U.S. Department of Defense and U.S. Department of Homeland Security, that occur or are proposed to occur on these NNSA-managed sites.

The NNSS occupies approximately 1,360 square miles of desert and mountain terrain in southern Nevada. About 6,500 square miles of the U.S. Air Force’s Nevada Test and Training Range and the Desert National Wildlife Refuge surround the NNSS on the northern, western, and eastern sides. The NNSS is a multi-disciplinary, multi-purpose facility primarily engaged in work that supports national security, homeland security initiatives, waste management, environmental restoration, and defense and nondefense research and development programs for DOE, NNSA, and other government entities.

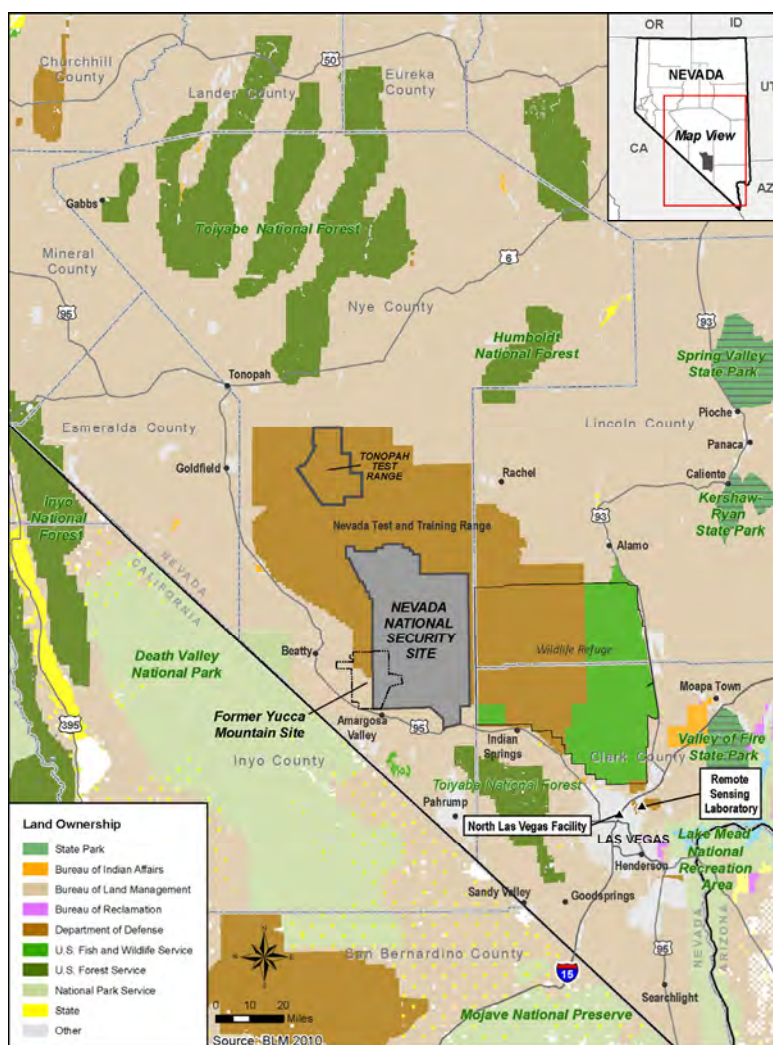

Figure S–1 Location of Nevada National Security Site and Offsite Locations in the State of Nevada

RSL is located on 35 acres at Nellis Air Force Base in North Las Vegas, approximately 59 miles southeast of the nearest NNSS boundary. RSL is adjacent to the Nellis Air Force Base runway and has seven buildings. Radiological emergency response, the Aerial Measuring System, radiological sensor development and testing, Secure Systems Technologies, nuclear nonproliferation capabilities, and information and communication technologies are supported at RSL.

NLVF, located on 78 acres approximately 55 miles southeast of the nearest NNSS boundary in Las Vegas, comprises 29 buildings that support ongoing NNSS missions. The facility includes office buildings, a high bay, machine shop, laboratories, experimental facilities, and various other mission-support facilities. Among the NLVF buildings is the Nevada Support Facility, the location of most of the NNSA/NSO personnel offices.

The TTR, located approximately 12 miles north of the nearest NNSS boundary, is a U.S. Air Force facility. It consists of a 280-square-mile area north of the NNSS on the Nevada Test and Training Range. NNSA operations at the TTR are conducted pursuant to a land use permit from the U.S. Air Force under the direction of Sandia National Laboratories and the NNSA Sandia Site Office (other NNSA sites in Nevada are under the direction of NNSA/NSO). NNSA operations at the TTR include flight-testing of gravity weapons (bombs) and research, development, and evaluation of nuclear weapons components and delivery systems.

In this *NNSS SWEIS*, NNSA analyzes the potential environmental impacts of three alternatives: (1) No Action, (2) Expanded Operations, and (3) Reduced Operations. Each alternative comprises current and reasonably foreseeable missions, programs, capabilities, and projects at the NNSS and the three offsite locations during a 10-year period. Alternative descriptions are organized under three missions, each with two or more associated programs.

Terminology Used in this *Site-Wide Environmental Impact Statement for the Continued Operation of the Department of Energy/National Nuclear Security Administration Nevada National Security Site and Off-Site Locations in the State of Nevada*

Missions. This term refers to the major responsibilities assigned to the U.S. Department of Energy (DOE) and the National Nuclear Security Administration (NNSA) and comprises the National Security/Defense Mission, Environmental Management Mission, and Nondefense Mission.

Programs. DOE and NNSA are organized into program offices, each of which has primary responsibilities within the set of missions. Funding and direction for activities at DOE facilities are provided through these program offices, and similarly coordinated sets of activities to meet program office responsibilities are often referred to as “programs.” Programs are usually long-term efforts with broad goals or requirements.

Capabilities. This term refers to the combination of facilities, equipment, infrastructure, and expertise necessary to undertake types or groups of activities and to implement mission assignments. Capabilities at the Nevada National Security Site and offsite locations have been established over time, principally through mission assignments and activities directed by program offices.

Projects. This term is used to describe activities with a clear beginning and end that are undertaken to meet a specific goal or need. Projects can vary in scale from very small (such as a project to undertake one experiment or a series of small experiments) to major (such as a project to construct and start up a new nuclear facility).

Activities. In this site-wide environmental impact statement, activities are those physical actions used to implement missions, programs, capabilities, or projects.

The NNSA missions and associated programs in Nevada are (1) the National Security/Defense Mission, which includes the Stockpile Stewardship and Management, Nuclear Emergency Response, Nonproliferation, Counterterrorism, and Work for Others Programs; (2) the Environmental Management Mission, which includes the Waste Management and Environmental Restoration Programs; and (3) the Nondefense Mission, which includes the General Site Support and Infrastructure, Conservation and Renewable Energy, and Other Research and Development Programs. Mission-related capabilities, projects, and activities are identified for each of the alternatives. The three alternatives include similar types of capabilities, projects, and activities, but differ primarily in their levels of operations and facility requirements. The No Action Alternative reflects the use of existing facilities and ongoing projects to maintain operations at levels consistent with those experienced since 1996. The Expanded Operations Alternative differs from the No Action Alternative in that the levels of operations would be enhanced or accelerated, and new facilities would be constructed to support increased levels of operations. In addition, under the Expanded Operations Alternative, NNSA would modify (resize) land use zones at the NNSS to better reflect the kinds of activities that would be undertaken in those zones. Under the Reduced Operations Alternative, NNSA would conduct some activities at a level similar to that of the No Action Alternative, but for other activities, the levels of operations would be reduced or would cease altogether. NNSA also would modify land use zones on the NNSS, and limit most activities in the northwestern portion of the NNSS.

Levels of Operations – An Example

In the 1996 Record of Decision, the U.S. Department of Energy (DOE) selected the Expanded Use Alternative. In this alternative, DOE proposed to undertake as many as 110 annual experiments to improve its knowledge of the properties of plutonium, and assess the performance and safety of nuclear weapons. Since then, however, only about 10 such experiments have occurred annually.

The historic levels of operations form the underlying basis for the No Action Alternative in this site-wide environmental impact statement.

Sections S.2.2 through S.2.4 describe the three alternatives in greater detail. **Table S-1** (at the end of Section S.2.4) summarizes the mission-based programmatic similarities and differences among the three alternatives.

S.2.2 No Action Alternative

The No Action Alternative reflects the use of existing facilities and ongoing projects to maintain the levels of operations (activities) consistent with those experienced in recent years at the NNSS and offsite locations. For each of the three mission areas and their supporting programs, the levels of operations for associated capabilities, projects, and activities were determined by analyzing operational levels realized since 1996.

Under the No Action Alternative, Stockpile Stewardship and Management Program activities would continue at NNSA facilities in Nevada under the conditions of the ongoing nuclear testing moratorium. These activities would include science-based stockpile stewardship tests, experiments, and projects to maintain the safety and reliability of the Nation’s nuclear weapons stockpile

Description of Alternatives—American Indian Perspective

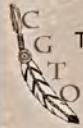

The Consolidated Group of Tribes and Organizations (CGTO) recommends that the U.S. Department of Energy and the CGTO develop co-management strategies to avert or minimize further impacts before continuing with current or proposed activities. Strategies include:

- Identify those areas that have been disrespected and culturally damaged, so that balance can once again be restored.
- Avoid further harmful ground-disturbing activities.
- Make mitigation of restorable areas a top priority.
- Avert or minimize damage to geological formations important to the cultural and ecological landscape, songscapes, and storyscapes.
- Implement collaborative environmental restoration techniques that require minimal ground-disturbing activities.
- Continue to pursue systematic consultations with American Indians so potentially impacted resources can be readily identified, alternative solutions discussed, and adverse impacts averted.
- Provide American Indian people increased access to culturally significant areas so we can use our knowledge, prayers, and traditions to effectively restore balance to the natural and spiritual harmony of the Nevada National Security Site area and offsite locations.

without underground nuclear testing. By Presidential Decision Directive 15, DOE/NNSA must be able to resume underground nuclear weapons tests within 24 to 36 months if so directed by the President.

In support of the Nuclear Emergency Response, Nonproliferation, and Counterterrorism Programs, under the No Action Alternative, NNSA would continue to (1) provide support to the Nuclear Emergency Support Team, the Federal Radiological Monitoring and Assessment Center, the Accident Response Group, and the Radiological Assistance Program; (2) undertake Aerial Measuring System activities; (3) provide emergency responder training for emergencies involving weapons of mass destruction; (4) disposition improvised nuclear devices; (5) support NNSA's Emergency Communications Network; and (6) integrate existing activities and facilities to support national efforts to control the spread of weapons of mass destruction.

Under the No Action Alternative, the Work for Others Program hosted by NNSA would entail the shared use of certain facilities, such as the Big Explosives Experimental Facility, Nonproliferation Test and Evaluation Complex, and the T-1 Training Area, by other agencies such as the U.S. Department of Defense, as well as the shared use of resources at the NNSS, RSL, NLVF, and the TTR. NNSA also would continue to host projects of other Federal agencies, such as the U.S. Departments of Defense and Homeland Security, as well as state and local government agencies and nongovernmental organizations.

As part of the Environmental Management Mission, Waste Management Program, the NNSS would continue accepting and disposing wastes, such as low-level radioactive waste and mixed low-level radioactive waste. The Environmental Restoration Program would continue to ensure compliance with the Federal Facility Agreement and Consent Order to characterize, monitor, and, if necessary, remediate contaminated areas, facilities, soils, and groundwater that have sustained adverse environmental impacts (NDEP 1996).

Federal Facility Agreement and Consent Order

The Nevada National Security Site Environmental Restoration Program includes activities to comply with the Federal Facility Agreement and Consent Order, which was entered into in 1996 by the U.S. Department of Energy, the U.S. Department of Defense, and the State of Nevada. The Federal Facility Agreement and Consent Order provides a process for identifying sites having potential historic contamination, implementing state-approved corrective actions, and instituting closure actions for remediated sites.

Under the No Action Alternative, the Nondefense Mission would include those activities that are necessary to support mission-related programs, such as construction and maintenance of facilities, provision of supplies and services, and warehousing. Activities related to supply and conservation of energy, including renewable energy and other research and development projects, would also continue to be conducted under the Nondefense Mission. For example, NNSA would continue to identify and implement energy conservation measures and renewable energy projects related to energy efficiency, renewable energy, water, and transportation/fleet management. NNSA would also support development of a 240-megawatt commercial solar power generation facility and an associated transmission line in the southwest corner of the NNSS. If a commercial solar power generation facility were proposed at the NNSS, additional project-specific NEPA analysis would be required.

At the NNSS, the missions, programs, capabilities, and projects under the No Action Alternative would be undertaken in one or more of seven land use zones. The land use zones, which are used to manage activities at the NNSS and prevent interference among the various projects and activities, are not considered absolute descriptors of the range of activities that may occur in a particular zone. In addition, the NNSS is divided into numbered operational areas to facilitate management; communications; and distribution, use, and control of resources. **Figure S-2** provides the location and size of these zones and operational areas, and the locations of major facilities within these zones and areas.

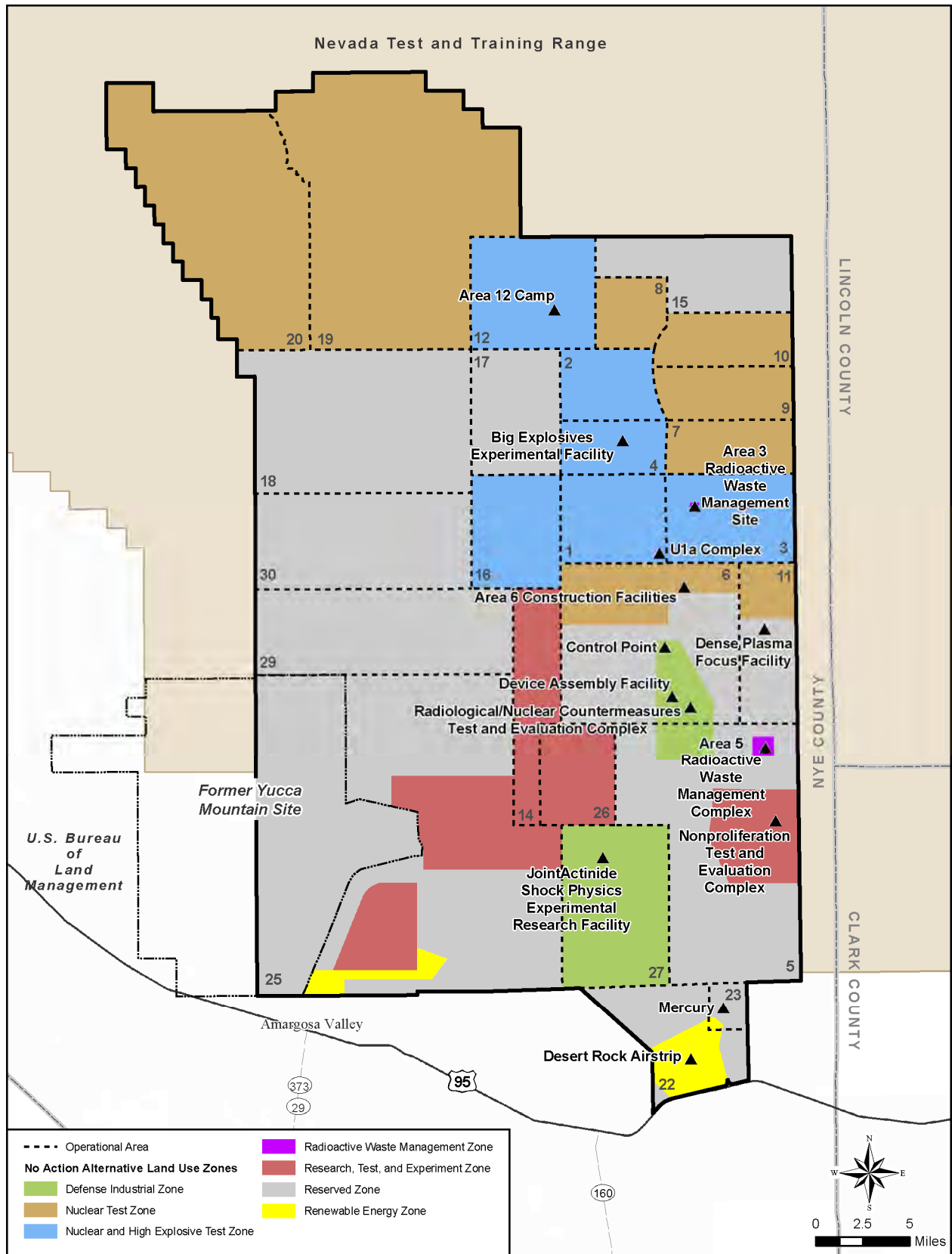

Figure S-2 No Action Alternative Land Use Zones

S.2.3 Expanded Operations Alternative

The Expanded Operations Alternative includes the levels of operations, capabilities, and projects described under the No Action Alternative, as well as additional proposed capabilities and projects. These additional capabilities and projects include modification and/or expansion of existing facilities and construction of new facilities. In addition, some ongoing activities would be conducted more frequently than under the No Action Alternative.

To illustrate, under the Expanded Operations Alternative, the annual number of stockpile stewardship tests and experiments and the yearly number of nuclear weapons that would be dispositioned would increase relative to the No Action Alternative. NNSA would construct new facilities to support enhanced training for the Office of Secure Transportation, to enhance efforts to control the spread of weapons of mass destruction, and to advance counterterrorism training, research, and development. Although the pace of environmental restoration activities would remain unchanged from that under the No Action Alternative, NNSA would accelerate the pace and amount of low-level radioactive waste that would be disposed on the NNSS.

Under the Expanded Operations Alternative, there would be two changes in NNSS land use zones: (1) the designated use for Area 15 would be changed from “Reserved” to “Research, Test, and Experiment,” and (2) approximately 36,900 acres within Area 25 would be designated as a Renewable Energy Zone (an expansion of the 4,100-acre area under the No Action Alternative). In the Renewable Energy Zone, NNSA would support development of several commercial solar power generation facilities with a maximum combined generating capacity of 1,000 megawatts in Area 25. Elsewhere, NNSA would construct a 5-megawatt photovoltaic solar power generation facility (in Area 6), and a geothermal energy demonstration project and research center (location to be determined). The location and size of the land use zones and operational areas, and the locations of major facilities within these zones and areas are shown in **Figure S-3**.

S.2.4 Reduced Operations Alternative

The Reduced Operations Alternative includes all of the types of activities conducted at the NNSS and offsite locations since 1996. The activity level under the Reduced Operations Alternative would vary across programs, but for many programs, the levels of operations would be reduced. Furthermore, under the Reduced Operations Alternative, activities would cease in the northwestern portion of the NNSS (Areas 18, 19, 20, 29, and 30), with the exception of environmental restoration and monitoring, site security operations, military training and exercises, and maintenance of Well 8 and critical communications and electrical transmission systems. Maintenance of roads on Pahute Mesa, Stockade Wash, and Buckboard Mesa would also be terminated, and operation of the Pahute Mesa Airstrip would be limited to those operations necessary to provide access for activities that would continue in these areas. The electrical transmission and distribution system beyond the Echo Peak Substation in Areas 19 and 20 also would be de-energized.

Preferred Alternative

Council on Environmental Quality regulations require an agency to identify its preferred alternative or alternatives, if one or more exists, in the draft environmental impact statement. At this time, the National Nuclear Security Administration (NNSA) has not selected a preferred alternative. NNSA will evaluate the information presented in the *Site-Wide Environmental Impact Statement for the Continued Operation of the Department of Energy/National Nuclear Security Administration Nevada National Security Site and Off-Site Locations in the State of Nevada (NNSS SWEIS)*, the comments received on this *NNSS SWEIS*, and other factors before selecting a preferred alternative, which will be identified in the *Final NNSS SWEIS*. NNSA may identify an alternative in its entirety, or may identify a “hybrid” preferred alternative comprising various capabilities, projects, and activities selected from among the three alternatives.

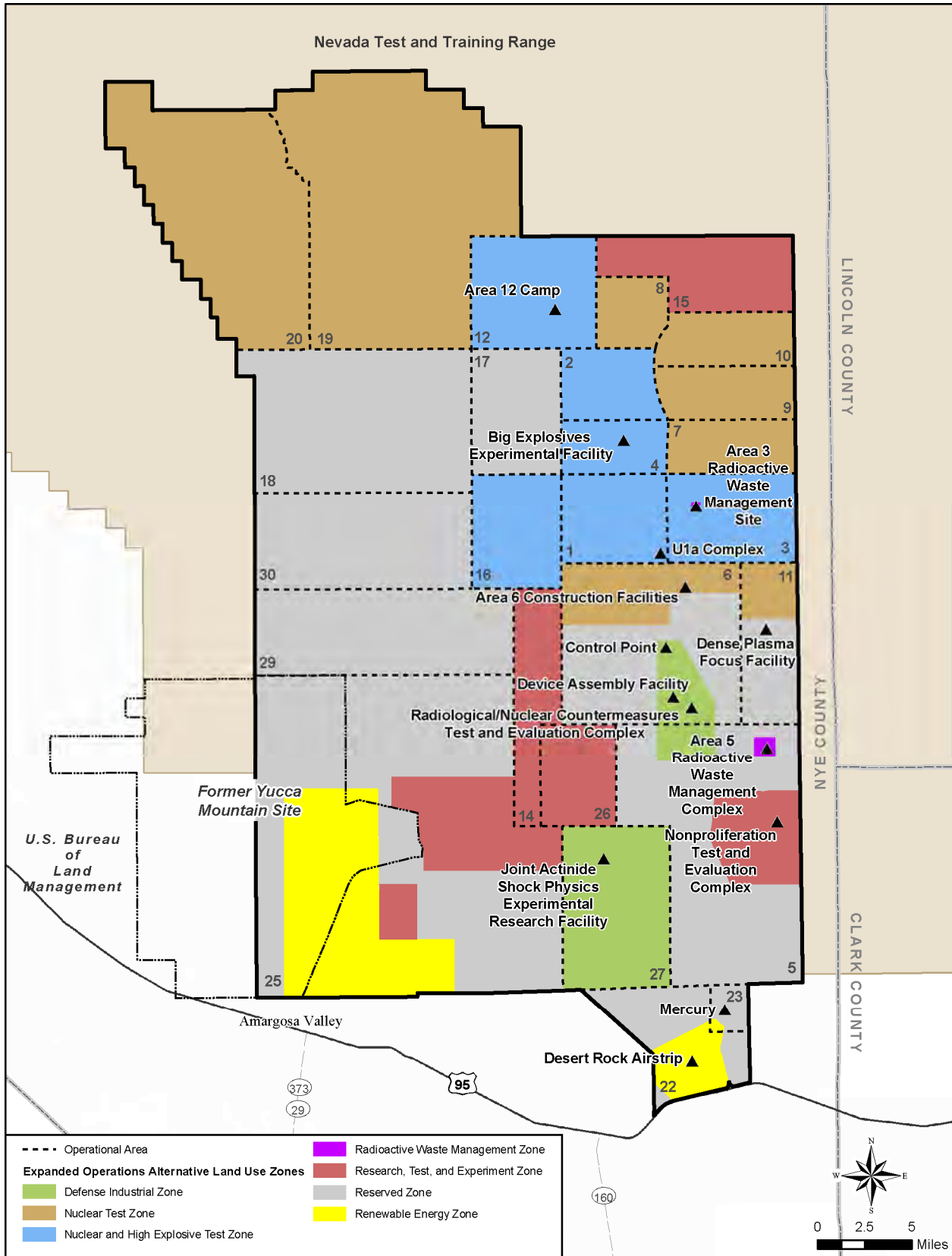

Figure S-3 Expanded Operations Alternative Land Use Zones

The pace of environmental restoration activities and most waste generation and disposal rates would remain unchanged from those of the No Action Alternative. However, the amount of transuranic waste generated, and the amount of sanitary waste generated and disposed of on site would be reduced.

Under the Reduced Operations Alternative, activities related to supply and conservation of energy, including renewable energy and other research and development projects, would continue to be conducted. For example, NNSA would support development of a 100-megawatt commercial solar power generation facility in Area 25.

At the NNSS, the Area 18, 19, 20, 29, and 30 land use designations would change to a Limited Operations Zone. **Figure S-4** provides the location and size of these zones and operational areas, and the locations of major facilities within these zones and areas.

S.2.5 Decisions Resulting from this Site-Wide Environmental Impact Statement

The information, analyses, and potential environmental impacts of this *NNSS SWEIS* will provide the basis, in part, for NNSA to determine the nature of capabilities and projects, as well as their associated levels of operations (activities), over the next 10-year period at the NNSS and offsite locations in Nevada. Accordingly, NNSA may choose to implement, either wholly or in part, any of the three alternatives, or may choose to implement a “hybrid” alternative, comprising various capabilities, projects, and activities selected from among the three alternatives. Implementation of any of the alternatives could result in changes to the name, size, or location of the land use zones, or in the location of ongoing or proposed capabilities and projects within these zones.

Although NNSA has analyzed various radioactive waste shipping routes through and around metropolitan Las Vegas, Nevada, decisions on routing would not be made as part of this NEPA process. NNSA has undertaken this analysis to inform any highway routing-related revisions to its waste acceptance criteria; such revisions are developed in accordance with NNSA’s standard practices, which include consultation with the State of Nevada, and, when finalized, become publicly available through publication on the NNSS website. NNSA also would not make any decisions regarding environmental restoration activities that are not consistent with the Federal Facility Agreement and Consent Order unless agreed to by the Nevada Division of Environmental Protection.

DOE’s Office of Energy Efficiency and Renewable Energy is proposing to conduct a Concentrating Solar Power Validation Project on the NNSS, the environmental impacts of which are being analyzed in an environmental assessment (DOE/EA-1842). This project would demonstrate the viability of cutting-edge technologies for commercial power production. The intent would be to demonstrate technology advancements that are proven at a prototype level, but have not yet been demonstrated at a scale or for a sufficient period for deployment in a commercial setting. DOE’s decision regarding the proposed Concentrating Solar Power Validation Project is independent of the alternatives analyzed in this SWEIS and does not limit the range of alternatives analyzed herein or influence NNSA’s decision regarding alternatives analyzed in this SWEIS.

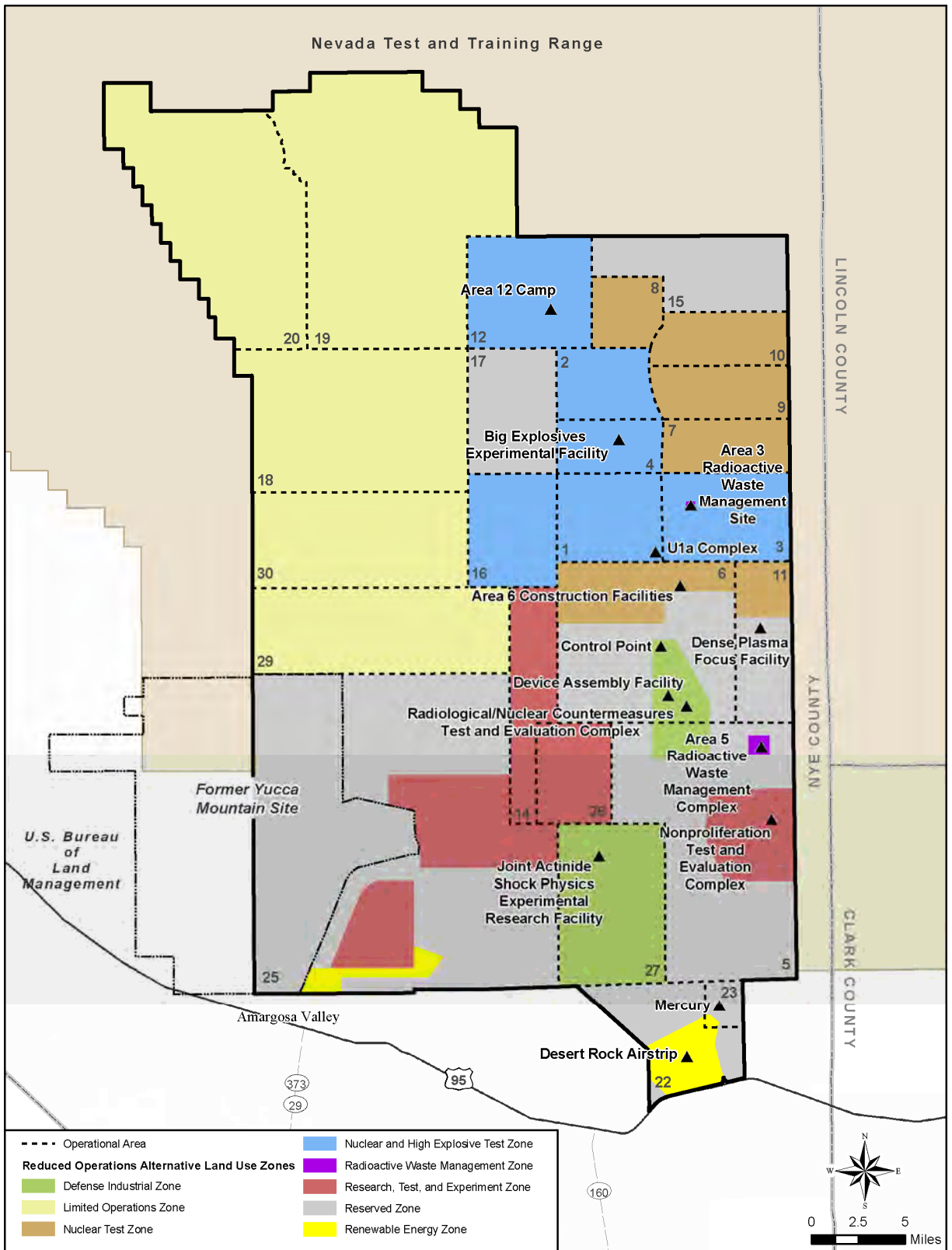

Figure S-4 Reduced Operations Alternative Land Use Zones

Table S-1 Comparison of Mission-Based Program Activities Under the Proposed Alternatives

<i>NO ACTION ALTERNATIVE</i>	<i>EXPANDED OPERATIONS ALTERNATIVE</i>	<i>REDUCED OPERATIONS ALTERNATIVE</i>
National Security/Defense Mission		
Stockpile Stewardship and Management Program		
Maintain readiness to conduct underground nuclear tests.	Same as under the No Action Alternative.	Same as under the No Action Alternative.
Conduct up to 10 dynamic experiments per year within NNSS Areas 1, 2, 3, 4, 6, 7, 8, 9, 10, 11, 12, 16, 19, or 20.	Conduct up to 20 dynamic experiments per year within NNSS Areas 1, 2, 3, 4, 6, 7, 8, 9, 10, 11, 12, 16, 19, or 20.	Conduct up to 6 dynamic experiments per year at the NNSS; no dynamic or dynamic plutonium experiments or hydrodynamic tests would be conducted in Areas 19 or 20.
Conduct up to 20 conventional explosives experiments per year at the Big Explosives Experimental Facility and up to 10 per year within NNSS Areas 1, 2, 3, 4, 12, or 16 using up to 70,000 pounds TNT [2,4,6-trinitrotoluene]-equivalent of explosives charges; would also support Work for Others Program.	<ul style="list-style-type: none"> • Conduct up to 100 conventional explosives experiments per year within NNSS Areas 1, 2, 3, 4, 12, or 16 using up to 120,000 pounds TNT-equivalent of explosives charges (70,000 pounds at the Big Explosives Experimental Facility); would also support Work for Others Program. • Add second firing table and high-energy x-ray capability at Big Explosives Experimental Facility. • Establish up to three areas at the NNSS for conducting explosive experiments with depleted uranium. 	Conduct up to 10 conventional explosives experiments per year at the Big Explosives Experimental Facility using up to 70,000 pounds TNT-equivalent of explosives charges per year to directly support the Stockpile Stewardship and Management Program; no other explosives experiments would be conducted.
Conduct up to 12 shock physics experiments per year at the NNSS using actinide targets at the Joint Actinide Shock Physics Experimental Research Facility in Area 27 and up to 10 experiments per year using the Large-Bore Powder Gun in Area 1.	Conduct up to 36 shock physics experiments per year at the NNSS using actinide targets at the Joint Actinide Shock Physics Experimental Research Facility in Area 27 and up to 24 experiments per year using the Large-Bore Powder Gun in Area 1.	Conduct up to 6 shock physics experiments per year at the NNSS using actinide targets at the Joint Actinide Shock Physics Experimental Research Facility in Area 27 and up to 8 experiments per year using the Large-Bore Powder Gun in Area 1.
Conduct up to 500 criticality operations, training, and other operations per year at the Criticality Experiment Facility at the Device Assembly Facility in Area 6.	Same as under the No Action Alternative.	Same as under the No Action Alternative.
Maintain the Atlas Facility in standby with the capability to conduct up to 12 pulsed-power experiments per year.	Activate the Atlas Facility and conduct up to 24 pulsed-power experiments per year.	Decommission and disposition the Atlas Facility.
Conduct up to 600 plasma physics and fusion experiments each year at NLVF and 50 per year in NNSS Area 11.	Conduct up to 1,000 plasma physics and fusion experiments each year at NLVF and 650 per year in NNSS Area 11, increasing the size and complexity of such experiments.	Conduct up to 350 plasma physics and fusion experiments each year at NLVF and 25 per year in NNSS Area 11.
Conduct five drillback operations at the NNSS over about a 10-year period.	Same as under the No Action Alternative.	Same as under the No Action Alternative.

<i>NO ACTION ALTERNATIVE</i>	<i>EXPANDED OPERATIONS ALTERNATIVE</i>	<i>REDUCED OPERATIONS ALTERNATIVE</i>
Conduct Stockpile Management Program activities in NNSS Areas 1, 2, 3, 4, 6, 7, 8, 9, 10, 11, 12, 16, 19, or 20, including:	Same as under the No Action Alternative, plus the following activities:	Same as under the No Action Alternative, except activities would not be conducted in Areas 19 and 20.
<ul style="list-style-type: none"> Disposition damaged U.S. nuclear weapons. 	<ul style="list-style-type: none"> Stage nuclear devices pending dismantlement, modification/maintenance, and/or transportation to another location. Dismantle up to 100 nuclear weapons per year Replace limited-life components of up to 360 nuclear devices per year and conduct associated maintenance activities. Test weapons components for quality assurance under the Limited Life Component Exchange Program. 	
<ul style="list-style-type: none"> Stage special nuclear material, including nuclear weapon pits. 	<ul style="list-style-type: none"> Stage special nuclear material, including nuclear weapon pits, and transfer between 4 and 5 metric tons of special nuclear material from other locations in the DOE complex for use in experiments at the NNSS. 	
Conduct training for the Office of Secure Transportation up to six times per year at various locations on NNSS roads.	Same as under the No Action Alternative, plus: <ul style="list-style-type: none"> Develop facilities in Area 17 and upgrade or construct new facilities in Area 6, 12, or 23 to support training for the Office of Secure Transportation. 	Conduct training for the Office of Secure Transportation up to four times per year at various locations on NNSS roads.
Conduct the following stockpile stewardship operations at the TTR: <ul style="list-style-type: none"> Conduct tests and experiments, including flight test operations for gravity weapons (i.e., bombs). Conduct ground/air-launched rocket and missile operations. Conduct impact testing. Conduct passive testing of joint test assemblies and conventional weapons. Conduct fuel-air explosives testing. 	Same as under the No Action Alternative.	Same as under the No Action Alternative, except: <ul style="list-style-type: none"> Discontinue ground/air launched-rocket and missile operations. Discontinue fuel-air explosives testing.
Nuclear Emergency Response, Nonproliferation, and Counterterrorism Programs		
Provide support for the Nuclear Emergency Support Team, the Federal Radiological Monitoring and Assessment Center, the Accident Response Group, and the Radiological Assistance Program (most of this support is provided by RSL).	Same as under the No Action Alternative.	Same as under the No Action Alternative.
Conduct Aerial Measuring System activities from RSL base.	Same as under the No Action Alternative.	Same as under the No Action Alternative.

<i>NO ACTION ALTERNATIVE</i>	<i>EXPANDED OPERATIONS ALTERNATIVE</i>	<i>REDUCED OPERATIONS ALTERNATIVE</i>
Conduct weapon of mass destruction emergency responder training at various NNSA/NSO locations.	Same as under the No Action Alternative.	Same as under the No Action Alternative.
Support DOE Emergency Communications Network.	Same as under the No Action Alternative.	Same as under the No Action Alternative.
Disposition improvised nuclear dispersion devices, deploy the NNSA and Federal Bureau of Investigation Disposition and Disposition Forensics Programs to the NNSS for training and exercises or for an actual event, as needed.	Same as under the No Action Alternative, plus: <ul style="list-style-type: none"> • Disposition radiological dispersion devices, as needed 	Same as under the No Action Alternative.
Integrate existing activities and primarily NNSS facilities to support United States efforts to control the spread of weapons of mass destruction, particularly nuclear weapons of mass destruction, including arms control, nonproliferation activities, nuclear forensics, and counterterrorism capabilities.	Same as under the No Action Alternative, plus: At the NNSS: <ul style="list-style-type: none"> • Construct laboratory space and other facilities for design and certification of treaty verification technology, training of inspectors, and development of arms control confidence-building measures as part of the Arms Control Treaty Verification Test Bed.^a • Develop and construct new facilities to support a Nonproliferation Test Bed to simulate chemical and radiological processes that an adversary would clandestinely conduct.^a • Construct an Urban Warfare Complex to support counterterrorism training.^a 	Same as under the No Action Alternative.
Work for Others Program		
Work for Others Program activities would continue to be conducted in all appropriate zones on the NNSS, and at RSL and NLVF.	Same as under the No Action Alternative, except the NNSS land use zone designation for Area 15 would be changed from "Reserved Zone" to "Research, Test, and Experiment Zone."	Same as under the No Action Alternative, except Work for Others Program activities, with the exception of military training and exercises, would not be conducted in Areas 18, 19, 20, 29, and 30 of the NNSS.
Host treaty verification activities.	Same as under the No Action Alternative.	Same as under the No Action Alternative.
Conduct nonproliferation projects and counterproliferation research and development at the NNSS, including:	Same as under the No Action Alternative.	Same as under the No Action Alternative, except:
<ul style="list-style-type: none"> • Conduct conventional weapons effects and other explosives experiments within parameters established for conducting conventional high-explosives experiments. 		<ul style="list-style-type: none"> • Discontinue conventional weapons effects and other Work for Others Program high-explosives experiments.
<ul style="list-style-type: none"> • Support development of capabilities to hold at-risk and defeat military assets in deeply buried hardened targets. 		<ul style="list-style-type: none"> • Discontinue development of capabilities to hold at-risk and defeat military assets in deeply buried hardened targets.

<i>NO ACTION ALTERNATIVE</i>	<i>EXPANDED OPERATIONS ALTERNATIVE</i>	<i>REDUCED OPERATIONS ALTERNATIVE</i>
<ul style="list-style-type: none"> • Conduct up to 20 controlled chemical and biological simulant release experiments per year (each experiment would include multiple releases by a variety of means, including explosives). • Support training, research, and development of equipment, specialized munitions, and tactics related to counterterrorism. 		<ul style="list-style-type: none"> • Discontinue projects requiring explosive releases of chemical or biological simulants.
Support the U.S. Department of Defense and other Federal agencies in developing counterterrorism capabilities.	Develop and construct new facilities to support counterterrorism training, research, and development activities.	Same as under the No Action Alternative.
Conduct criticality experiments to support National Aeronautics and Space Administration deep space power source development within the parameters for criticality experiments established under the Stockpile Stewardship and Management Program.	Same as under the No Action Alternative, plus: <ul style="list-style-type: none"> • Conduct experiments using existing boreholes at the NNSS to sequester emissions such as radionuclides. 	Same as under the No Action Alternative.
Host the use of various aerial platforms, such as airplanes and helicopters, at various locations at the NNSS for research and development, training, and exercises.	<ul style="list-style-type: none"> • Increase use of various aerial platforms, such as airplanes and helicopters, for research and development, training, and exercises, including constructing additional hangars, shops, and buildings at existing airports at the NNSS. • Conduct up to 3 underground and 12 open-air radioactive tracer experiments per year. • Host treaty verification activities, including development of a facility for simulating nuclear fuel cycle-related radionuclide release detection and characterization.^a • Develop a facility for specialized explosive experiments and simulated manufacture to support high-explosives experiments.^a • Support increased research and development of active interrogation equipment, methods, and training. • Develop new facilities to support research and development in radio frequency generation and infrasonic observations.^a • Develop new facilities, including simulated clandestine laboratories, to support chemical and biological simulant experiments.^a 	Same as under the No Action Alternative.
Conduct Work for Others Program activities at the TTR, including robotics testing, smart transportation-related testing, smoke obscuration operations, infrared tests, and rocket development.	Same as under the No Action Alternative.	Same as under the No Action Alternative.

<i>NO ACTION ALTERNATIVE</i>	<i>EXPANDED OPERATIONS ALTERNATIVE</i>	<i>REDUCED OPERATIONS ALTERNATIVE</i>
Environmental Management Mission		
Waste Management Program		
Dispose up to 15 million cubic feet of low-level radioactive waste and 900,000 cubic feet of mixed low-level radioactive waste in the Area 5 Radioactive Waste Management Complex.	Dispose up to 48 million cubic feet of low-level radioactive waste and 4 million cubic feet of mixed low-level radioactive waste at the Area 5 Radioactive Waste Management Complex and Area 3 Radioactive Waste Management Site.	Same as under the No Action Alternative.
Maintain the Area 3 Radioactive Waste Management Site on standby.	Open the Area 3 Radioactive Waste Management Site for disposal of authorized and/or permitted waste.	Same as under the No Action Alternative.
Repackage onsite-generated mixed low-level radioactive waste.	Same as under the No Action Alternative, plus: <ul style="list-style-type: none"> • Treat mixed low-level radioactive waste received from on- and offsite generators via macroencapsulation and microencapsulation, sorting/segregating, and bench-scale mercury amalgamation, as appropriate, and store at the Area 5 Radioactive Waste Management Complex pending treatment or disposal. 	Same as under the No Action Alternative.
Continue to use rail-to-truck transloading facilities outside of Nevada.	Increase rail-to-truck transloading, including use of facilities within Nevada.	Same as under the No Action Alternative.
Store onsite-generated transuranic waste pending offsite disposal.	Same as under the No Action Alternative, except a larger volume of transuranic waste would be generated by increased activities at NNSS facilities, such as the Joint Actinide Shock Physics Experimental Research Facility.	Same as under the No Action Alternative, except a smaller volume of transuranic waste would be generated by increased activities at NNSS facilities, such as the Joint Actinide Shock Physics Experimental Research Facility.
Store onsite-generated hazardous waste as needed at the Area 5 Hazardous Waste Storage Unit pending offsite treatment or disposal.	Same as under the No Action Alternative.	Same as under the No Action Alternative.
Operate the Area 11 Explosives Ordnance Disposal Unit.	Same as under the No Action Alternative.	Same as under the No Action Alternative.
Operate the Area 6 Hydrocarbon Landfill.	Same as under the No Action Alternative.	Same as under the No Action Alternative.
Operate the Area 23 Solid Waste Disposal Site and the U10c Solid Waste Disposal Site.	Same as under the No Action Alternative, except larger volumes of solid sanitary waste would be generated by increased activity levels at the NNSS. Construct new sanitary solid waste disposal facilities as needed in Area 23 and develop a new solid waste disposal site in Area 25 to support environmental restoration activities and potential construction of solar energy projects in Area 25.	Same as under the No Action Alternative, except smaller volumes of solid sanitary waste would be generated by reduced activity levels at the NNSS.

<i>NO ACTION ALTERNATIVE</i>	<i>EXPANDED OPERATIONS ALTERNATIVE</i>	<i>REDUCED OPERATIONS ALTERNATIVE</i>
Environmental Restoration Program		
Underground Test Area Project – Comply with the Federal Facility Agreement and Consent Order; monitor groundwater from existing wells; drill new characterization and monitoring wells; develop groundwater flow and transport models; and continue to evaluate closure strategies.	Same as under the No Action Alternative.	Same as under the No Action Alternative.
Soils Project – Identify and characterize areas with contaminated soils and perform corrective actions in compliance with the Federal Facility Agreement and Consent Order.	Same as under the No Action Alternative.	Same as under the No Action Alternative.
Industrial Sites Project – Identify, characterize, and remediate industrial sites under the Federal Facility Agreement and Consent Order and continue decontaminating and decommissioning facilities.	Same as under the No Action Alternative.	Same as under the No Action Alternative.
Defense Threat Reduction Agency Sites – In accordance with the Federal Facility Agreement and Consent Order, perform remediation activities at sites that are the responsibility of the Defense Threat Reduction Agency.	Same as under the No Action Alternative.	Same as under the No Action Alternative.
Execute the Borehole Management Program.	Same as under the No Action Alternative.	Same as under the No Action Alternative.
Nondefense Mission		
General Site Support and Infrastructure Program		
Conduct small projects to maintain the present capabilities of NNSA/NSO facilities in all areas of the NNSS and at NLVF, RSL, and the TTR. Maintain existing infrastructure, manage various permits and agreements, and provide security for the former Yucca Mountain site.	Same as under the No Action Alternative, plus: <ul style="list-style-type: none"> • Construct a new 85,000-square-foot multistory security building in Area 23. • Replace the NNSS 138-kilovolt electrical transmission system. • Expand cellular telecommunication system on the NNSS • Reconfigure Mercury. 	Same as under the No Action Alternative, except: No infrastructure projects would be conducted within Areas 18, 19, 20, 29, and 30 of the NNSS beyond maintaining mission-critical existing electrical and communication facilities and Well 8.

<i>NO ACTION ALTERNATIVE</i>	<i>EXPANDED OPERATIONS ALTERNATIVE</i>	<i>REDUCED OPERATIONS ALTERNATIVE</i>
Conservation and Renewable Energy Program		
<ul style="list-style-type: none"> • Continue to identify and implement energy conservation measures and renewable energy projects in compliance with applicable Executive Orders and DOE Orders. • Reduce energy intensity by 3 percent annually and a total of 30 percent through the end of fiscal year 2015. • Reduce greenhouse gas emissions by 28 percent by fiscal year 2020. • Install advanced electric metering systems. • Obtain at least 7.5 percent of the NNSS annual electricity and thermal consumption from renewable energy sources. • Support development of a 240-megawatt commercial solar power generation facility in NNSS Area 25. ^a • Reduce water use by 16 percent by 2015. • Maximize use of alternative fuels (e.g., E85 and biodiesel). • Ensure all new construction and renovation projects implement high-performance building goals. 	<p>Same as under the No Action Alternative, plus:</p> <ul style="list-style-type: none"> • Support development of 1,000 megawatts of commercial solar power generation facilities in NNSS Area 25. ^a • Modify NNSS land use zones to establish a 39,600-acre Renewable Energy Zone in Area 25. • Construct a 5-megawatt photovoltaic solar power generation facility near the Area 6 Construction Facilities. • Support a Geothermal Energy demonstration project and Geothermal Research Center at the NNSS. ^a 	<p>Same as under the No Action Alternative, except:</p> <ul style="list-style-type: none"> • Support development of a 100-megawatt commercial solar power generation facility in NNSS Area 25. ^a
Other Research and Development Programs		
Support the DOE National Environmental Research Park Program and other non-DOE/NNSA research and development activities in all areas of the NNSS.	Same as under the No Action Alternative.	Same as under the No Action Alternative, except: Activities would be conducted in all areas of the NNSS, except Areas 18, 19, 20, 29, and 30.

NLVF = North Las Vegas Facility; NNSA = National Nuclear Security Administration; NNSS = Nevada National Security Site; NSO = Nevada Site Office; RSL = Remote Sensing Laboratory; TNT = 2,4,6-trinitrotoluene; TTR = Tonopah Test Range.

^a These potential projects have not reached a point of development that allows full analysis in this *NNSS SWEIS*, and would be subject to additional NEPA analysis before NNSA would make any decision regarding implementation. At this point, NNSA has not received or solicited proposals for any commercial solar power generation projects.

S.3 Summary of Environmental Impacts

S.3.1 Nevada National Security Site

This section summarizes the potential environmental impacts at the NNSS from continuing and proposed projects and capabilities, including their associated levels of operations (activities), under each of three alternatives analyzed in this SWEIS. The text focuses on those resource areas for which the impacts are sufficiently different to permit one to distinguish among the alternatives in a meaningful manner or that may be controversial, i.e., infrastructure and energy, transportation and traffic, socioeconomics, groundwater hydrology, biological resources, air quality, visual and cultural resources, waste management, human health, and cumulative impacts. **Table S–15** (at the end of Section S.3.1.10) summarizes the potential environmental impacts for all 13 resource areas.

S.3.1.1 Energy

NNSA compared projections of utility resource requirements, such as the demand for electricity and liquid fuels, under each alternative to local and regional capabilities to supply these resources. Implementing the Expanded Operations Alternative would result in the highest energy demands of the three alternatives.

Under the Expanded Operations Alternative, continuing and newly proposed projects and capabilities would require an increase of up to 25 percent or about 1.4 million gallons per year of various fuel types, such as unleaded gasoline, ethanol-gasoline blended fuel, and biodiesel fuel. NNSA does not foresee difficulty in obtaining this amount of liquid fuels from regional suppliers. The projected annual demand for most fuel types constitutes a small proportion of current fuel use in Nevada. For example, the estimate of unleaded gasoline needed annually (534,000 gallons) would be approximately 0.05 percent of the total unleaded gasoline used in Nevada (NSOE 2009). However, the NNSS is a major consumer of biodiesel fuel in Nevada, making up approximately 60 percent of the current, annual statewide demand of 575,000 gallons (NSOE 2009); under the Expanded Operations Alternative, NNSA would increase consumption of biodiesel fuel to about 75 percent (429,000 gallons). Although not anticipated, if demand for biodiesel fuel were to exceed regional supply, the NNSS could temporarily switch to petroleum-based diesel fuel for most applications.

Implementing the Expanded Operations Alternative also would result in increased demand for electricity during construction and, later, operation of proposed projects and capabilities. NNSA estimates that the average power demand would increase up to approximately 25 percent (from 22 to 28 megawatts) over current demand, and up to approximately 35 percent (from 30 to 41 megawatts) under peak power demand. Peak demand would exceed existing system capacity (40 megawatts) (NNSA/NSO 2010a), which could result in voltage fluctuations or blackouts. However, as part of implementing the Expanded Operations Alternative, NNSA would upgrade the existing electrical distribution system to accommodate projected electrical demand, increase service reliability, and provide additional capacity to support future growth on the NNSS.

A 35 percent increase over the 2009 average electrical demand of 84,600 megawatt-hours at the NNSS (DOE 2008b) would amount to approximately 105,700 megawatt-hours. During 2009, NV Energy and Valley Electric Association provided about 21,675,000 megawatt-hours collectively to their customers. Under the Expanded Operations Alternative, electricity demand would represent only about 0.49 percent of the regional electrical supply (NSOE 2009). In addition, the construction of commercial solar power generation facilities in Area 25 would increase regional electricity supplies.

S.3.1.2 Transportation and Traffic

Transportation. Radiological and nonradiological impacts on workers and the public would result from the shipment of radioactive waste, such as low-level radioactive waste, and radioactive materials, such as special nuclear material, from locations outside the State of Nevada to the NNSS, and from locations within Nevada, such as the TTR, to the NNSS. Radiological impacts are those associated with the effects of radiation emitted during incident-free transportation (normal operations) and from accidents resulting in a release of radioactive materials; radiological impacts are expressed as additional latent cancer fatalities. Nonradiological impacts are independent of the nature of the cargo being transported and are expressed as fatal traffic accidents.

Special Nuclear Material

Special nuclear material is (1) plutonium, uranium-233, uranium enriched in isotopes of uranium-233 or -235, or any other material that the U.S. Nuclear Regulatory Commission determines to be special nuclear material, or (2) any material artificially enriched by any of these radioactive materials.

Radioactive waste shipments would be by truck, or by a combination of rail and truck. Rail transport to the NNSS is not possible; therefore, rail cargo must be transferred to trucks at a transfer station. Some shipments, such as radioactive materials shipments, would only be by truck. **Table S–2** provides the estimated number of shipments of radioactive waste and radioactive materials to the NNSS under each alternative.

Table S–2 Estimated Number of Shipments of Radioactive Waste and Materials

<i>Mode of Shipment to the Nevada National Security Site</i>	<i>No Action Alternative</i>	<i>Expanded Operations Alternative</i>	<i>Reduced Operations Alternative</i>
Truck			
In-state radioactive waste shipments	2,300	15,400	2,300
Out-of-state radioactive waste shipments	24,700	79,000	24,700
Out-of-state radioactive material shipments	240	10,700	180
Rail-to-Truck			
Out-of-state radioactive waste shipments (rail only)	12,300	38,200	12,300
Out-of-state radioactive waste shipments (rail and truck)	37,000	92,600	37,000

This *NNSS SWEIS* includes analyses of incident-free transportation for two cases: a Constrained Case and an Unconstrained Case. The Constrained Case retains current routing of shipments of low-level and mixed low-level radioactive waste to avoid crossing the Colorado River near Hoover Dam and the interstate system in Las Vegas, Nevada. The Constrained Case was analyzed for all alternatives. The Unconstrained Case, in which shipments of this waste would occur over the bypass bridge near the Hoover Dam and on the interstate system through the greater metropolitan area, was analyzed for the Expanded Operations Alternative.

Under the Constrained Case, truck shipments that would approach the NNSS from the south (via Interstate 40) would use U.S. Route 95 to Nevada State Route 164, to Interstate 15, to Nevada State Route 160, and then to U.S. Route 95. Truck shipments approaching the NNSS from the north (via Interstate 80) would use U.S. Routes 50, 6, and 95 (see **Maps 1** and **2**; all referenced maps are presented at the end of this Summary).

Waste Transportation through the Las Vegas Valley

Historically, the U.S. Department of Energy (DOE) committed to the State of Nevada that it would avoid shipping low-level radioactive waste through the Interstate 15/U.S. 95 interchange in Las Vegas, Nevada. This commitment was made when major highways, such as Interstate 15 and U.S. Route 95, were unable to accommodate increased traffic volumes. The commitment as stated in the waste acceptance criteria for the Nevada National Security Site (NNSS) avoided Hoover Dam and Las Vegas. In compliance with this requirement, commercial carriers of low-level radioactive waste used alternate shipping routes, such as Nevada State Route 160.

Now, the transportation infrastructure throughout metropolitan Las Vegas, such as Interstate 15 and U.S. Route 95, have been expanded and improved. In addition, the 215 Beltway was built to take traffic around the center of Las Vegas. Moreover, highways that continue to be used to transport waste, such as Nevada State Route 160, have experienced increased traffic as the population has grown in that area of the valley.

The National Nuclear Security Administration (NNSA) has analyzed two transportation cases: one that reflects the existing commitment (Constrained Case) and one that permits shipments through the greater metropolitan Las Vegas (Unconstrained Case). This analysis was undertaken to develop a greater understanding of the potential environmental consequences of shipping such waste through and around metropolitan Las Vegas, and to provide information relevant to consideration of potential highway routing-related revisions to NNSS's waste acceptance criteria. Although an analysis of low-level/mixed low-level radioactive waste shipping routes is included in this site-wide environmental impact statement, individual decisions on routing will not be made as part of this National Environmental Policy Act process; such decisions are developed in accordance with NNSA's standard practices, which include consultation with the State of Nevada, and when finalized become publicly available through publication on the NNSS website.

For rail-to-truck shipments, rail shipments would be transferred to trucks at transfer stations in Parker, Arizona, and West Wendover, Nevada (see **Maps 1 and 2**). These transfer stations are those outside of Las Vegas, but nearest to the NNSS, at which such transfers have occurred in the past. From Parker, truck shipments would proceed north on U.S. Route 95 to Nevada State Route 164 to Interstate 15 to Nevada State Route 160 to U.S. Route 95; from West Wendover, truck shipments would proceed south on U.S. Routes 93, 6, and 95.

For the Unconstrained Case, NNSA analyzed truck shipments for two primary route segments. The first segment is from regions in the United States (see **Map 3**) to one of three entry points to Las Vegas. These entry points are Henderson, Nevada, at the intersection of Interstate 515 and U.S. Route 95; Apex, Nevada, on Interstate 15 north of Las Vegas; and Arden, Nevada, on Interstate 15 just south of the junction of Interstates 15 and 215 (see **Map 4**). The second segment includes different routes from the entry points to the NNSS (see **Map 4**). Rail shipments also are analyzed by segment. The first segment is rail shipments from each region of the United States to one of five transfer stations at Apex, Arden, and West Wendover, Nevada, and Kingman and Parker, Arizona (see **Maps 5 and 6**). The second segment is from the transfer stations to one of the three entry points to Las Vegas (see **Map 7**). For the second segment, truck transport from West Wendover would proceed to the Apex entry point via U.S. Route 93; truck transport from Parker would proceed to Henderson via U.S. Route 95; and truck transport from Kingman would proceed to Henderson via U.S. Route 93 over the bridge downstream of the Hoover Dam. The final segment is truck travel from one of the three Las Vegas entry points to the NNSS (see **Map 4**).

Incident-Free Transportation (Constrained Case). For incident-free truck transportation, under the No Action Alternative, Expanded Operations Alternative, and Reduced Operations Alternative, NNSA estimated (numerically calculated) that approximately 1 (1.2), 3 (3.1), and 1 (1.2) latent cancer fatalities, respectively, would occur in the population of transportation workers exposed to radiation from shipments of low-level and mixed low-level radioactive waste (**Figure S-5**). Because many workers would be involved, the risk to an individual worker would be small. Similarly, NNSA estimated that less than

1 (0.2, 0.6, and 0.2, respectively) latent cancer fatality would occur among members of the public exposed to these same truck shipments under the three alternatives.

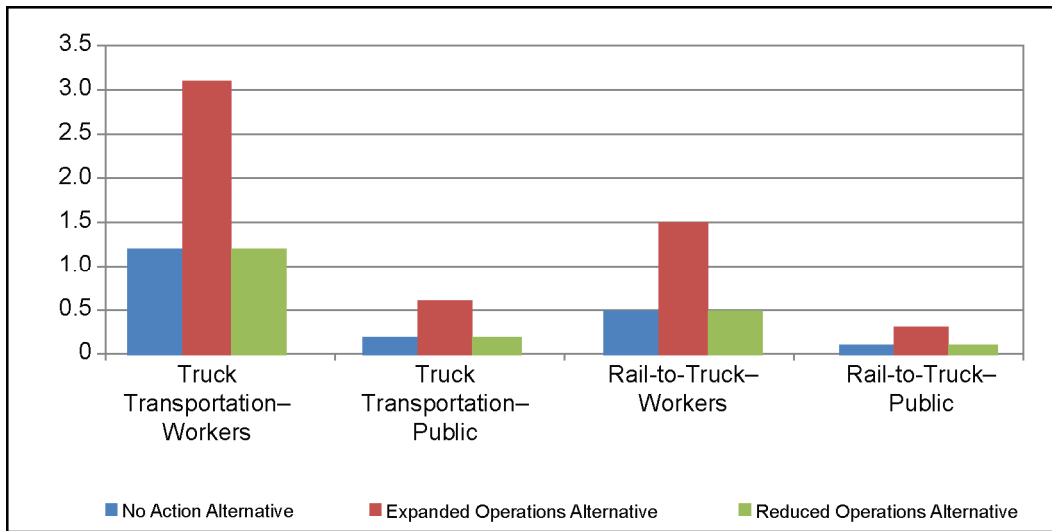

Figure S-5 Latent Cancer Fatalities from Incident-Free Transportation (Constrained Case)

For incident-free rail-to-truck transportation, under the No Action Alternative, Expanded Operations Alternative, and Reduced Operations Alternative, NNSA estimated (numerically calculated) that less than 1 (0.5), 1 (1.5), and less than 1 (0.5) latent cancer fatality, respectively, would occur in the population of transportation workers exposed to radiation from shipments of low-level and mixed low-level radioactive waste. Similarly, NNSA estimated that less than 1 (0.1, 0.63, and 0.1, respectively) latent cancer fatality would occur among members of the public exposed to these same truck and rail shipments under the three alternatives (Figure S-5).

What is a Latent Cancer Fatality?

A latent cancer fatality is a death from cancer resulting from, and occurring sometime after, exposure to ionizing radiation or other carcinogens. This site-wide environmental impact statement focuses on latent cancer fatalities as the primary means of evaluating health risk from radiation exposure. The values reported for latent cancer fatalities are the increased risk of a fatal cancer for a maximally exposed individual or noninvolved worker, or the increased risk of a single fatal cancer occurring in an identified population.

Under the No Action Alternative or Reduced Operations Alternative, if an individual member of the public were exposed to every truck shipment of radioactive waste and materials, an unlikely event, this maximally exposed individual would receive an estimated dose of about 10 millirem, resulting in a risk of contracting a fatal cancer of 5×10^{-5} (1 chance in 200,000). Under the Expanded Operations Alternative, this individual would receive an estimated dose of about 20 millirem, resulting in a risk of contracting a fatal cancer of 1×10^{-5} (1 chance in 100,000). An individual exposed to every rail shipment would receive an estimated dose of about 10 millirem under the No Action and Reduced Operations Alternative, and about 30 millirem under the Expanded Operations Alternative.

Incident-Free Transportation (Unconstrained and Constrained Cases). Table S-3 summarizes the range of impacts for transporting low-level and mixed low-level radioactive waste by truck to the NNSS for the Unconstrained Case, and compares these impacts to those of the Constrained Case. If truck routes were unconstrained, the total incident-free dose to the workforce and population would be lower, albeit slightly, than if routes were constrained.

Table S-3 also summarizes the range of impacts for transporting low-level and mixed low-level radioactive waste by rail to each of the five transfer stations, trucking the waste from each transfer station to Las Vegas, and subsequently traveling through Las Vegas to the NNSS using different routes as shown in **Maps 4** through **6**. NNSA estimates that the dose to the workforce would be highest if a transfer station were located at West Wendover because of the longer distance traveled by truck, as compared to other transfer station locations. The risk to the workforce, however, would be about the same (approximately 1 latent cancer fatality) among all locations. While the incident-free population dose and risk would vary, the differences would be small. For rail-to-truck transport, the radiation dose to workers and the public under the Constrained Case would fall within the range of impacts that would result unconstrained routes were used, recognizing that the overall risk of a latent cancer fatality would essentially be the same, regardless of the route taken.

Units of Radiation

A rem is a unit of radiation dose used to measure the biological effects of different types of radiation on humans. The dose in rem is estimated by a formula that accounts for the type of radiation, the total absorbed dose, and the tissues involved. One thousandth of a rem is a millirem. The average dose to an individual in the United States, primarily from natural background sources of radiation, is about 310 millirem per year; the national average including medical sources is about 620 millirem.

A person-rem is a unit of collective dose applied to a population or group of individuals. It is calculated as the sum of the estimated doses, in rem, received by each individual of the specific population. For example, if 1,000 people each received a dose of 1 millirem, the collective dose would be 1 person-rem (1,000 persons × 0.001 rem = 1.0 person-rem).

Table S-3 Health Impacts from Incident-Free Transportation – Expanded Operations Alternative (Unconstrained and Constrained Cases) ^a

<i>Through Point-of-Entry to the NNSS</i>	<i>Number of Truck Shipments</i>	<i>Workforce</i>		<i>Population</i>	
		<i>Dose (person-rem) ^b</i>	<i>Latent Cancer Fatality</i>	<i>Dose (person-rem)</i>	<i>Latent Cancer Fatality</i>
Apex	23,500	960 – 1,000 ^b	0.6	230 – 260	0.1 – 0.2
Arden	3,040	38 – 46	0.2 – 0.3	14 – 17	0.009 – 0.01
Henderson	27,400	3,100 – 3,200	2	510 – 540	0.3
Total Unconstrained	54,000	4,100 – 4,200	2 – 3	760 – 810	0.5
Total Constrained	54,000	4,900	3	830	0.5
<i>Through Transfer Station to the NNSS</i>	<i>Number of Rail and Truck Shipments</i>	<i>Workforce</i>		<i>Population</i>	
		<i>Dose (person-rem)</i>	<i>Latent Cancer Fatality</i>	<i>Dose (person-rem)</i>	<i>Latent Cancer Fatality</i>
Apex	81,000	1,300 – 1,500	0.8 – 0.9	360 – 470	0.2 – 0.3
Arden	81,000	1,300 – 1,400	0.8 – 0.9	390 – 410	0.2
Kingman	81,000	1,400 – 1,600	0.8 – 1	440 – 490	0.3
Parker	81,000	1,700 – 1,900	1	490 – 540	0.3
West Wendover	81,000	1,900 – 2,200	1	430 – 530	0.2 – 0.3
Total Unconstrained	81,000	1,300 – 2,200	0.8 – 1	360 – 540	0.2 – 0.3
Total Constrained	81,000	1,800	1	480	0.3

NNSS = Nevada National Security Site; rem = roentgen equivalent man.

^a The truck and rail-to-truck shipments shown in Table S-3 are a subset of all such shipments (shown in Table S-2) analyzed in the *NNSS SWEIS*. For instance, of the 79,000 truck shipments shown for the Expanded Operations Alternative in Table S-2, the corresponding 54,000 truck shipments include only low-level and mixed low-level radioactive waste shipments, and the analysis does not consider other types of waste shipments nor shipments of radioactive materials, or other low-level and mixed low-level radioactive waste postulated for disposal at the NNSS but analyzed in other NEPA documents (for example, the environmental impact statement for West Valley decommissioning) (DOE 2010b).

^b Ranges reflect differences among routes.

Transportation Accidents. The maximum reasonably foreseeable transportation truck accident involving the release of radiation was estimated to occur at an annual frequency of about 3.1×10^{-7} (about 1 chance in 2.6 million) under the No Action and Reduced Operations Alternatives and about 6.1×10^{-7} under the Expanded Operations Alternative. This accident would involve the release of radiation from a truck carrying low-level radioactive waste or mixed low-level radioactive waste that is involved in a severe collision and an ensuing fire. If the accident were to occur in an urban area, NNSA estimates that the population within 50 miles of the accident would receive a collective dose of approximately 180 person-rem, which would result in less than 1 (0.1) additional fatal cancer in that population. The maximally exposed individual, a hypothetical individual assumed to be located downwind of the event and exposed to the entire plume of radioactive release, would receive an estimated dose of 34 millirem, resulting in a risk to that individual of contracting a fatal cancer of 2×10^{-5} (1 chance in 50,000). The corresponding rail accident was estimated to occur at an annual frequency of about 9.8×10^{-8} (about 1 chance in 10 million); this accident was not analyzed because the probability of the event is so remote.

Transportation Accident Risk

In a shipping campaign, risk is defined as the sum of the probability of each accident involving a release of radioactive material multiplied by the consequence of that event (i.e., the product of these two factors summed for all accidents).

Under the No Action and Reduced Operations Alternatives, the total transportation accident risk for all projected accidents involving radioactive waste and radioactive materials would result in an estimated collective dose to the general population of 0.17 (truck) and 0.08 (rail-to-truck) person-rem, resulting in less than 1 (0.001) latent cancer fatality for truck transport and less than 1 (0.00005) latent cancer fatality for rail-to-truck transport. The nonradiological accident risks were estimated to be 2 and 6 fatal traffic accidents in the general population for truck transport and rail-to-truck transport, respectively. Under the Expanded Operations Alternative, the total transportation accident risk for all projected accidents would result in an estimated collective dose to the population of about 17 (truck) and 8 (rail-to-truck) person-rem, resulting in less than 1 (0.01) latent cancer fatality for truck transport, and less than 1 (0.005) latent cancer fatality for rail-to-truck transport. The nonradiological accident risks were estimated to be 6 and 15 fatal traffic accidents in the general population for truck transport and rail-to-truck transport, respectively.

Traffic. Traffic impacts would result from personnel (worker) trips, and trucks transporting radioactive waste and radioactive and nonradioactive materials. Traffic impacts are expressed as the relative change in the number of onsite and offsite daily vehicle trips, and the degree to which traffic on nearby Federal and state highways would be affected, referred to as “level of service.” The level of service provides a means to gauge the degree of congestion on transportation networks. The six levels, designated “A” through “F,” represent a range of traffic conditions; the best operating conditions are characterized by free flow and little delay (A) and the worst operating conditions, by poor progression and long delays (F) (TRB 2000).

Under the No Action Alternative, traffic on Mercury Highway (onsite traffic) would continue to operate at level of service A during peak traffic hours, as there would be an increase of only 16 daily vehicle trips (relative to a baseline of 1,748 trips) (**Figure S-6**). Implementing the Expanded Operations Alternative would result in additional congestion on Mercury Highway during peak traffic hours (level of service B), as there would be an increase of about 832 daily vehicle trips. Under the Reduced Operations Alternative, traffic on Mercury Highway would continue to flow freely (level of service A), as daily vehicle trips would decrease by about 153.

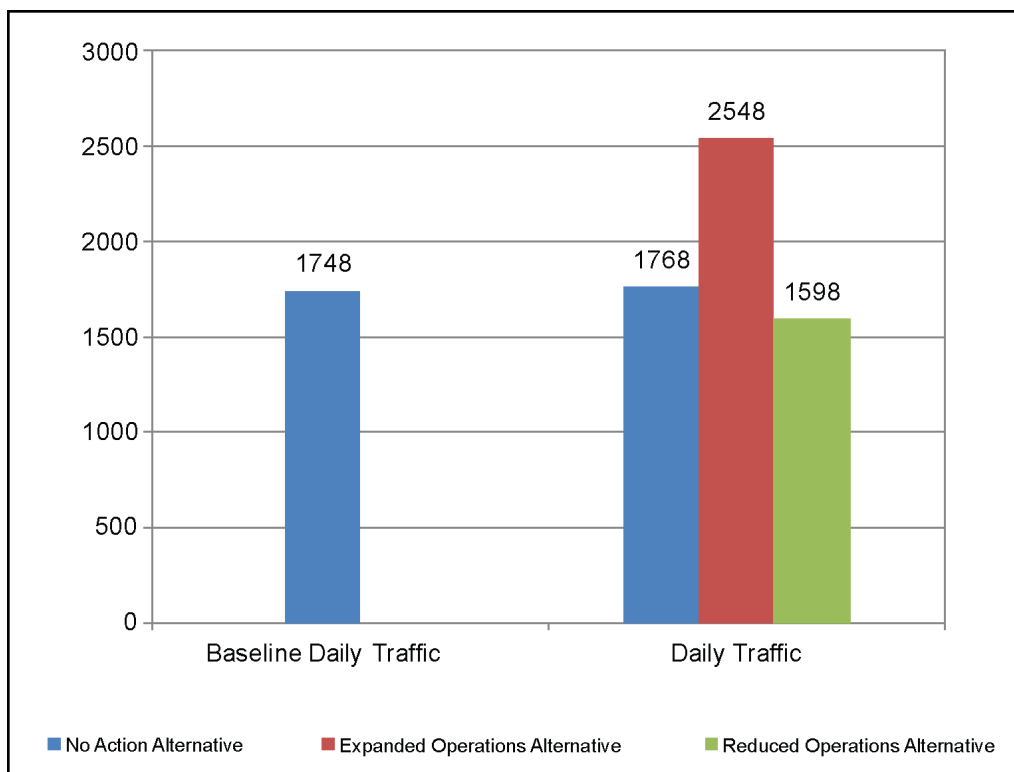

Figure S-6 Daily Vehicle Trips Between U.S. Route 95 and Mercury Highway

Construction of commercial solar power generation facilities in Area 25 would result in increased traffic on Lathrop Wells Road north of U.S. Route 95 and on site (level of service information is unavailable). Under the No Action, Expanded Operations, and Reduced Operations Alternatives, NNSA estimates that average daily vehicle trips (worker vehicles) during peak hours would increase by 250, 375, and 200, respectively. The increase in traffic from workers and construction equipment would require increased road maintenance or fundamental improvements. Although traffic during operations of solar power generation facilities would be less than traffic during construction, road maintenance or fundamental improvements would continue to be needed.

To estimate offsite traffic impacts after complete implementation of the alternatives, NNSA estimated baseline traffic levels and corresponding levels of service for the year 2020 for highways nearby the NNSS. The additional traffic associated with any alternative generally would not change future levels of service; for instance, the levels of service along U.S. Route 95 just west of Nevada State Route 373 in Amargosa Valley would remain at level of service C, and along Nevada State Route 373 south of U.S. Route 95 would remain at level of service A.

Level of Service C

The number of vehicles stopping is significant, although many still pass through the affected intersection without being required to stop.

S.3.1.3 Socioeconomics

The continued operation and proposed projects and capabilities at the NNSS would result in changes to the current (baseline) workforce under each of the three alternatives. Accordingly, NNSA evaluated how these changes in workforce could affect economic activity; population; and the demand on housing, public finance, and public services, such as police and fire protection, in Clark and Nye Counties (the counties in which the principal direct and indirect socioeconomic impacts are likely to occur).

NNSA estimates that implementing the No Action Alternative would result in the creation of up to 1,000 temporary and 150 permanent jobs (direct employment), in addition to the current (baseline) workforce of about 1,700. Most of the additional workforce would be due to the construction and operation of a 240-megawatt commercial solar power generation facility in Area 25, as construction would require an average of approximately 500 individuals during the 35-month construction period (temporary workforce), and operation would require approximately 150 individuals (permanent workforce).

An increase in direct employment under the No Action Alternative also would result in an increase in the demand for goods (for example, fuel for personal vehicles) and services (for example, vehicle repair), which, in turn, would create additional employment opportunities (indirect jobs). NNSA used the Regional Input-Output Modeling System II (RIMS II 2010), which was developed for the U.S. Department of Commerce, to evaluate the indirect economic impact of employment. Based on this analysis, approximately 930 to 1,860 indirect temporary and approximately 394 indirect permanent jobs would be created.

The addition of 544 direct and indirect permanent jobs was estimated to reduce unemployment by 0.3 percent in Clark County and 3.9 percent in Nye County. NNSA estimates there would be adequate housing and public services available for this additional workforce. For example, housing vacancies in Clark and Nye Counties would decrease by only 0.01 percent and 0.1 percent, respectively, and the person-to-hospital-bed ratio would remain unchanged.

Implementing the Expanded Operations Alternative would result in the creation of up to 1,500 temporary and 625 permanent jobs, in addition to the current (baseline) workforce of about 1,700. Most of the additional workforce would be a result of the construction and operation of 1,000 megawatts of commercial solar power generation facilities in Area 25, as construction would require an average of approximately 750 individuals (1,500 workers at peak) during the 42-month construction period (temporary workforce), and operation would require approximately 200 individuals (permanent workforce). NNSA estimates that this workforce would result in approximately 1,866 to 3,256 indirect temporary and approximately 920 direct permanent jobs.

The addition of 1,545 direct and indirect permanent jobs under the Expanded Operations Alternative would reduce unemployment in Clark and Nye Counties by 0.8 and 11.0 percent, respectively. The increased temporary and permanent workforce would not result in undue demand on housing (vacancies would decrease by only 0.02 percent in Clark County and 0.4 percent in Nye County) and most public services, although there could be a need to hire five new teachers (four in Clark County and one in Nye County) to maintain the current student-to-teacher ratio, and a need to expand the medical clinic in Mercury to maintain the person-to-hospital-bed ratio.

Implementing the Reduced Operations Alternative would result in the need for an average of 400 individuals (800 workers at peak) during the 32-month period to construct a 100-megawatt commercial solar power generation facility in Area 25. The permanent workforce needed to operate a solar power generation facility (125 individuals), however, would not offset the loss of employment due

to the reduction in the levels of operation at the NNSS; the NNSS workforce would be reduced by approximately 45 percent (1,700 to 1,655 individuals). The longer-term workforce reduction also would reduce the demand for goods and services and thus indirect employment in Clark and Nye Counties. Housing vacancies would increase and demand for public services would decrease because of the reduction in the permanent workforce.

S.3.1.4 Groundwater Hydrology

Groundwater Quality. Drinking water quality is monitored to assess compliance with primary and secondary drinking water standards according to a schedule set in Federal and state laws, and requirements set by the State of Nevada Division of Health. The three public water systems on site and permitted water hauling trucks meet primary and secondary drinking water standards. Implementing any of the three alternatives is not expected to result in a degradation of groundwater quality because projects and activities would be undertaken within confinement barriers, such as tests in the Joint Actinide Shock Physics Experimental Research Facility, or would be above ground, where depth to groundwater is on the order of several hundred feet. In addition, the use of operational controls and other administrative measures would remove and remediate any surface spills well before contaminants could migrate to the water table (the zone beneath the surface that is saturated with water).

There have been 828 underground nuclear tests at the NNSS. Of these, approximately one-third were detonated near, below, or within the water table. These detonations have contaminated groundwater with 43 radionuclides; tritium (a radioactive form of hydrogen) is the most mobile (NNSA 2008). The Federal Facility Agreement and Consent Order established five corrective action units that delineate and define areas of concern for groundwater contamination. In 2009, NNSA verified the presence of tritium in Well ER-EC-11, located on the Nevada Test and Training Range adjacent to the Western Pahute Mesa region (see **Figure S-7**). This finding supports previous predictive modeling that indicated tritium was migrating in that direction. This well is about 14 miles from the nearest private well and, based on a range of computer model predictions, contamination is not expected to reach the private well for at least 100 years, and may never reach it (the half-life of tritium, the time in which one-half of its atoms disintegrate into helium, is about 12.3 years).

Groundwater Use. In this *NNSS SWEIS*, NNSA examined the extent to which each of the alternatives would have an adverse impact on the capacity of aquifers (sustainable yield) within a hydrographic basin. Potential impacts were estimated by comparing current (baseline) groundwater demand for each basin, modified by the demand from continuing and proposed projects and capabilities under each alternative, to the sustainable yield of each basin. **Figure S-8** shows the basins underlying the NNSS.

Annual water usage at the NNSS from 2005 through 2009 ranged from 530 to 691 acre-feet (NSTec 2010). NNSA has established goals to reduce the use of potable water by 2015 by at least 16 percent from the 2007 level of about 646 acre-feet (NSTec 2008) (potable water accounts for up to 90 percent of the current groundwater use). However, the analysis in this *NNSS SWEIS* does not account for this reduction in demand, and, instead, conservatively assumes a continued annual (baseline) water usage of 691 acre-feet.

Corrective Action

Corrective action unit means one or more corrective action sites grouped geographically, by technical similarity, agency responsibility, or for other appropriate reasons, for purposes of determining corrective actions.

Corrective action site refers to the sites potentially requiring corrective action.

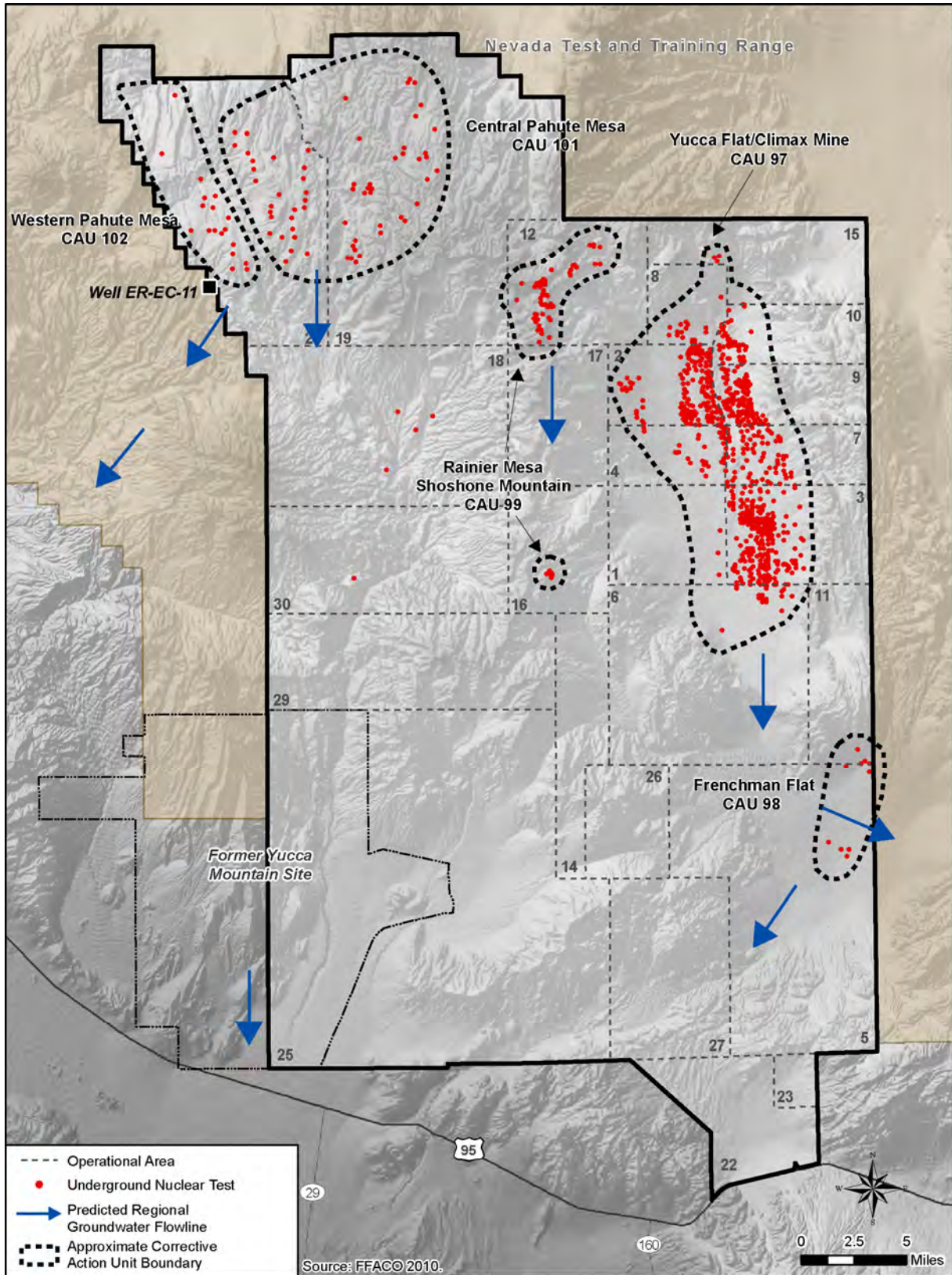

Figure S-7 Corrective Action Units at the Nevada National Security Site

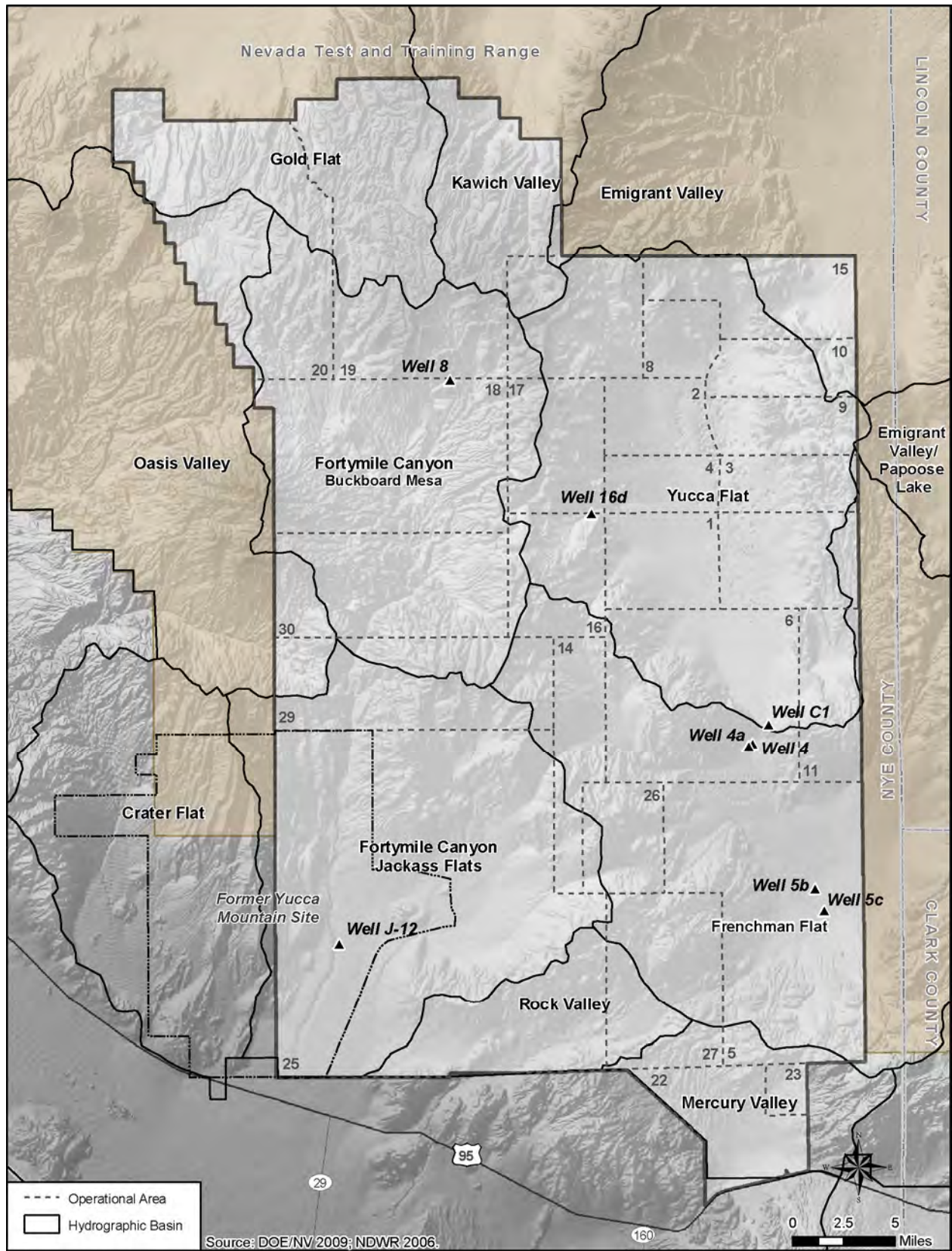

Figure S-8 Hydrographic Basins at the Nevada National Security Site

Tables S-4 through **S-6** illustrate the estimated groundwater demand and the extent to which demand would affect sustainable yield of the affected basins under each alternative. Long-term groundwater demand would increase relative to the baseline by approximately 250, 871, and 106 acre-feet per year under the No Action, Expanded Operations, and Reduced Operations Alternatives, respectively. With the exception of demand on the Jackass Flats basin during construction of commercial solar power generation facilities (only under the Expanded Operations Alternative), water demand would be below the sustainable yield of the basins and no adverse impacts on those basins are expected. Construction and operation of commercial solar power generation facilities, which would have the largest water demand of any single activity or project, would draw water only from the Jackass Flats basin in Area 25. Under the Expanded Operations Alternative, water demand from constructing the facilities, although temporary and lasting about 42 months, was estimated to consume 27 to 129 percent of the basin's sustainable yield; the uncertainty in the sustainable yield reflects the results of multiple studies conducted by DOE (DOE 2008a) and the State of Nevada (NDCNR 2010).

Groundwater Use Terms

Perennial yield is an estimate of the quantity of groundwater that can be withdrawn from a basin on an annual basis without depleting the basin (Scott et al. 1971).

Sustainable yield is the perennial yield of the basin minus any rights already committed by the Nevada State Engineer to other users.

Hydrographic basins are mapped on the basis of topographic divides and are used by the State of Nevada for the purposes of water appropriation and management.

S.3.1.5 Biological Resources

Implementing the alternatives would result in the permanent loss of native and nonnative vegetation of varying types, distribution and abundance, which would adversely impact wildlife that inhabit or otherwise use the NNSS. Vegetation would be lost through actions such as the drilling of new wells, grading and excavation for new facilities, detonations of high explosives, remediation of contaminated soils, and modification or construction of infrastructure such as roads and water lines.

In general, NNSA assessed the impacts on biological resources by considering the amount of land that would be disturbed under each alternative as a means to represent the permanent loss of vegetation and animal habitat. **Table S-7** provides an estimate of the amount of newly disturbed lands, and thus vegetation and habitat that would be lost, under each alternative.

The NNSS occupies approximately 870,000 acres of land, about 790,400 (91 percent) of which are undisturbed (DOE 2008b). Of the undisturbed land, implementing the No Action, Expanded Operations, and Reduced Operations Alternatives would require an additional 4,460 (0.6 percent), 25,877 (3.3 percent), and 2,740 (0.4 percent) acres, respectively.

Vegetation. Under the Expanded Operations Alternative, which would result in the highest land disturbance among the alternatives, the primary vegetation alliances that would be impacted are Creosote Bush/White Bursage Shrubland, Nevada Jointfir Shrubland, Saltbush Shrubland, Blackbrush Shrubland, and Burrobush/Wolfberry Shrubland. In total, these vegetation alliances cover about 483,200 acres, or about 61 percent of the undisturbed lands on the NNSS. Because of the prevalence of these vegetation types on the NNSS as well as regionally, the amount of additional habitat loss (25,877 acres) would not reduce the viability of any of the vegetation alliances or result in substantial adverse impacts on biodiversity. However, some areas of creosote bush/white bursage vegetation in Jackass Flats and Frenchman Flat, and blackbrush vegetation in Yucca Flat, are considered sensitive habitat (BN 1999; DOE/NV 1998a) because soils are particularly vulnerable to wind erosion and require longer periods of time to recover if disturbed. To the extent possible, NNSA would avoid activities that would disturb soils in these areas.

Table S-4 No Action Alternative Impacts on Groundwater Supply

<i>Basin</i>	<i>Water Demand, excluding solar power generation facility (acre-feet per year)</i>	<i>Water Demand, including construction demand from solar power generation facility (acre-feet per year)</i>	<i>Water Demand, including operational demand from solar power generation facility (acre-feet per year)</i>	<i>Sustainable Yield of Basin (acre-feet per year)</i>	<i>Maximum Percentage of Sustainable Yield Consumed during Construction</i>	<i>Maximum Percentage of Sustainable Yield Consumed during Operation</i>
Frenchman Flat (160)	474	474	474	1,070	44%	44%
Fortymile Canyon, Buckboard Mesa Subdivision (227b)	42	42	42	3,600	1%	1%
Fortymile Canyon, Jackass Flats Subdivision (227a)	47	397	297	824 – 3,944	10% – 48%	8% – 36%
Yucca Flat (159)	128	128	128	350	37%	37%
Total	691	1,041	941			

Table S-5 Expanded Operations Alternative Impacts on Groundwater Supply

<i>Basin</i>	<i>Water Demand, excluding solar power generation facility (acre-feet per year)</i>	<i>Water Demand, including construction demand from solar power generation facility (acre-feet per year)</i>	<i>Water Demand, including operational demand from solar power generation facility (acre-feet per year)</i>	<i>Sustainable Yield of Basin (acre-feet per year)</i>	<i>Maximum Percentage of Sustainable Yield Consumed during Construction</i>	<i>Maximum Percentage of Sustainable Yield Consumed during Operation</i>
Frenchman Flat (160)	591	591	591	1,070	55%	55%
Fortymile Canyon, Buckboard Mesa Subdivision (227b)	53	53	53	3,600	1%	1%
Fortymile Canyon, Jackass Flats Subdivision (227a)	59	1,059	759	824 – 3,944	27% – 129%	19% – 92%
Yucca Flat (159)	159	159	159	350	46%	46%
Total	862	1,862	1,562			

Table S-6 Reduced Operations Alternative Impacts on Groundwater Supply

<i>Basin</i>	<i>Water Demand, excluding solar power generation facility (acre-feet per year)</i>	<i>Water Demand, including construction demand from solar power generation facility (acre-feet per year)</i>	<i>Water Demand, including operational demand from solar power generation facility (acre-feet per year)</i>	<i>Sustainable Yield of Basin (acre-feet per year)</i>	<i>Maximum Percentage of Sustainable Yield Consumed during Construction</i>	<i>Maximum Percentage of Sustainable Yield Consumed during Operation</i>
Frenchman Flat (160)	427	427	427	1,070	40%	40%
Fortymile Canyon, Buckboard Mesa Subdivision (227b)	38	38	38	3,600	1%	1%
Fortymile Canyon, Jackass Flats Subdivision (227a)	42	242	217	824 – 3,944	6% – 29%	6% – 26%
Yucca Flat (159)	115	115	115	350	33%	33%
Total	622	822	797			

Table S-7 Land Disturbance

<i>Source of Disturbance</i>	<i>No Action Alternative (acres)</i>	<i>Expanded Operations Alternative (acres)</i>	<i>Reduced Operations Alternative (acres)</i>
Total Land Disturbance	4,460	25,877	2,740
Commercial Solar Power Generation Facilities	2,650	10,300	1,200

Implementing the No Action and Reduced Operations Alternatives would result in lower land disturbance (see Table S-7) in the same vegetation alliances, with the exception of Blackbrush Shrubland, which is not prevalent in the areas that would be affected by these alternatives. NNSA believes that the levels of additional habitat loss under either of these alternatives would not reduce the viability of any of the vegetation alliances or result in substantial adverse impacts on biodiversity because of the prevalence of these vegetation types on the NNSS as well as regionally. However, although less than under the Expanded Operations Alternative, activities under the No Action and Reduced Operations Alternatives would also occur in some areas of Jackass Flats and Frenchman Flat having creosote bush/white bursage vegetation. To the extent possible, NNSA would avoid activities that would disturb soils in these areas.

Sensitive and Protected Species. The desert tortoise, a “threatened” species, is the only plant or animal species on the NNSS that has been determined by the U.S. Fish and Wildlife Service (USFWS) to be threatened or endangered. NNSA focused its analysis of direct and indirect impacts on the desert tortoise because data are available to delineate desert tortoise habitat on the NNSS, and these data allow quantitative estimates of the potential impacts on desert tortoises from ongoing and proposed activities at the NNSS.

On the NNSS, the northern extent of the desert tortoise occurs between elevations of approximately 3,900 and 4,880 feet above mean sea level, and its distribution and population densities are shown in **Figure S-9**. In its 2009 *Final Programmatic Biological Opinion for Implementation of Actions Proposed on the Nevada Test Site, Nye County, Nevada (2009 Biological Opinion)*, USFWS concluded that activities on the NNSS would not jeopardize the continued existence of the Mojave population of desert tortoises, and no critical habitat would be destroyed or adversely modified (USFWS 2009). The 2009 *Biological Opinion* also identified terms and conditions applicable to activities on the NNSS. Under these terms and conditions, USFWS determined that up to 2,710 acres of land could be disturbed, and up to 216 tortoises could be “taken” incidentally, that is, 22 could be killed or injured, and 194 could be harassed (captured, displaced, relocated, or behavior disrupted) without the need to reinitiate consultation.

Based on the distribution and a density range of 10–45 tortoises per square mile, NNSA estimated the amount of desert tortoise habitat disturbed and the range of the number of tortoises that could be taken under each alternative (**Table S-8**). The take of desert tortoises would be due primarily to harassment, rather than injury or death, because NNSA would implement its Desert Tortoise Compliance Program, which requires, in part, (1) conducting clearance surveys at project sites within 1 day of the start of project construction, (2) ensuring that environmental monitors are on site during heavy equipment operations, and (3) ensuring personnel are trained in the requirements of the 2009 *Biological Opinion*.

Implementing any alternative would result in disturbing desert tortoise habitat; however, only the No Action and Expanded Operations Alternatives would result in disturbance in excess of that permitted by USFWS (Table S-8). Under the Expanded Operations Alternative, the estimated number of tortoises taken (163–346) could exceed that permitted by USFWS (216), whereas under the No Action and Reduced Operations Alternatives, the estimated number of tortoises taken (133–213 and 131–181, respectively) would be less than that permitted by USFWS. If either the disturbance of tortoise habitat or take of tortoises were reached and anticipated to be exceeded during implementation of the alternatives, NNSA would reinitiate consultation with USFWS in accordance with the 2009 *Biological Opinion*.

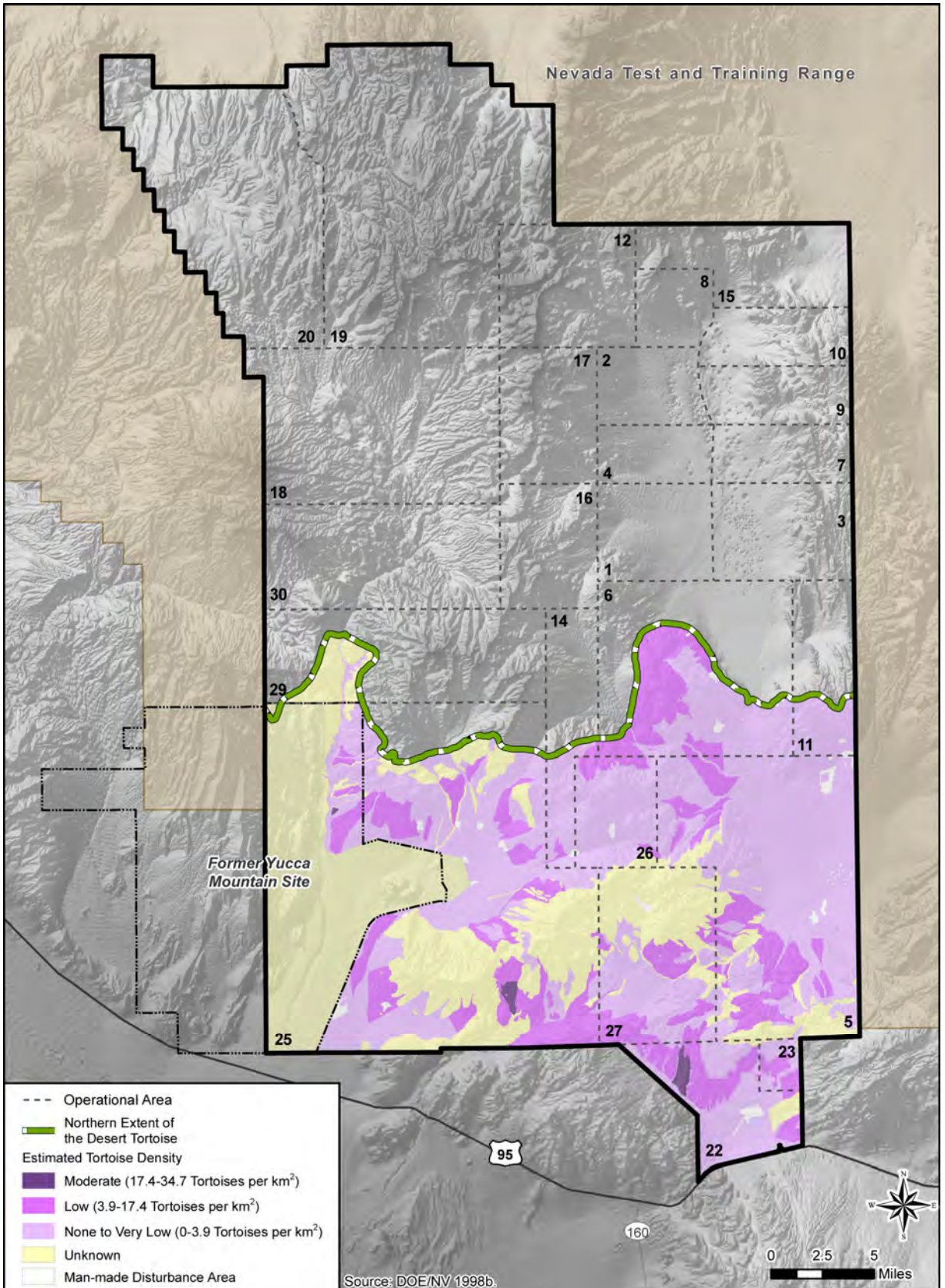

Figure S-9 Desert Tortoise Range and Abundance on the Nevada National Security Site

Table S-8 Potential Impacts on Desert Tortoises at the Nevada National Security Site

	<i>No Action Alternative</i>	<i>Expanded Operations Alternative</i>	<i>Reduced Operations Alternative</i>	<i>U.S. Fish and Wildlife Service Limit</i>
Area of Desert Tortoise Habitat Disturbed (acres)				
Total	3,705	13,670	2,120	2,710
Commercial Solar Power Generation Facilities	2,650	10,300	1,200	
Number of Desert Tortoises Taken				
Total	133–213	163–346	131–181	216
Commercial Solar Power Generation Facilities	0–41	0–161	0–19	

S.3.1.6 Air Quality

Ambient air quality in Clark and Nye Counties would be adversely impacted because of releases of air pollutants from stationary, mobile, and fugitive sources, with the magnitude of the impact variable by alternative. Greenhouse gases, also released from these sources, would contribute to global climate change.

Air quality is determined, in part, by measuring concentrations of certain pollutants (referred to as “criteria pollutants”) in the atmosphere. The U.S. Environmental Protection Agency (EPA) designates an area as “in attainment” for a particular pollutant if ambient air concentrations of that pollutant are below the National Ambient Air Quality Standards. Criteria pollutants regulated under these standards by both EPA and the State of Nevada include ozone, carbon monoxide, nitrogen dioxide, sulfur dioxide, lead, and particulate matter (two different sizes of particulates are regulated).

Air quality also is determined, in part, by estimating emissions of hazardous air pollutants; these pollutants are known or suspected to cause cancer or other serious health effects, such as birth defects. EPA, under the Clean Air Act, established emission standards (the National Emission Standards for Hazardous Air Pollutants) for 188 such pollutants, most of which originate from manmade sources. Benzene, for example, is found in gasoline. In establishing the standards, EPA identified various industries and corresponding emission limits that, if exceeded, would require the use of additional control technologies to reduce such emissions to the maximum extent achievable.

Greenhouse gases are emitted from a wide variety of sources, including energy production, industrial processes, waste, agriculture, and forestry. Carbon dioxide is by far the primary greenhouse gas emitted in the United States (EPA 2009); other gases include methane, nitrous oxide, and a variety of fluorinated gases. Effects of these emissions on the climate involve very complex processes, although recent advances in the state of the science regarding these processes suggest a very high likelihood that greenhouse gases produced by humans are affecting climate in detectable and quantifiable ways (IPCC 2008).

Greenhouse Gases

Greenhouse gases are gaseous constituents of the atmosphere, both natural and anthropogenic (resulting from or produced by human beings), that absorb and emit thermal infrared radiation (heat) emitted by the Earth’s surface, the atmosphere itself, and clouds. Water vapor, carbon dioxide, nitrous oxide, methane, and ozone are the primary greenhouse gases in the Earth’s atmosphere. Greenhouse gases trap heat between the Earth’s surface and the lower part of the atmosphere; this phenomenon is called the greenhouse effect.

For each alternative, NNSA estimated the amount of nonradiological and hazardous air pollutants, and greenhouse gases (expressed as carbon dioxide-equivalents) that would be released during the construction of proposed projects and the operation of ongoing and proposed projects (**Table S-9**).

Table S-9 Emissions of Air Pollutants and Greenhouse Gases (tons per year)

		<i>No Action Alternative</i>	<i>Expanded Operations Alternative</i>	<i>Reduced Operations Alternative</i>
	Estimated 2008 Emissions	Annual Average Operational Emissions in 2015		
<i>Particulate Matter₁₀</i>	3.3	6.8	20.1	4.4
<i>Particulate Matter_{2.5}</i>	2.7	3.4	8.1	2.6
<i>Carbon Monoxide</i>	181.3	123.3	160.9	109.8
<i>Nitrogen Oxides</i>	64.2	39.7	56.6	36.3
<i>Sulfur Dioxide</i>	0.41	0.55	1.1	0.41
<i>Volatile Organic Compounds</i>	4.0	5.9	11.0	4.8
<i>Lead</i>	0.0024	0.030	~0.010	0.0024
<i>Hazardous Air Pollutants</i>	0.56	0.41	~0.53	0.40
<i>Carbon Dioxide-equivalent</i>	50,478	39,690	49,303	38,045
	Estimated 2008 Emissions	Peak Year Construction Emissions^a		
<i>Particulate Matter₁₀</i>	3.3	20.0	129.1	8.4
<i>Particulate Matter_{2.5}</i>	2.7	6.0	35.6	2.6
<i>Carbon Monoxide</i>	181.3	44.8	296.5	24.4
<i>Nitrogen Oxides</i>	64.2	56.0	388.6	24.4
<i>Sulfur Dioxide</i>	0.41	0.14	0.68	0.08
<i>Volatile Organic Compounds</i>	4.0	6.2	41.6	2.8
<i>Lead</i>	0.0024	0.000089	0.000013	0.0000071
<i>Hazardous Air Pollutants</i>	0.56	0.038	0.058	0.030
<i>Carbon Dioxide-equivalent</i>	50,478	5,686	25,107	2,774

Particulate Matter₁₀ = particulate matter with an aerodynamic diameter less than or equal to 10 micrometers; Particulate Matter_{2.5} = particulate matter with an aerodynamic diameter less than or equal to 2.5 micrometers.

^a Represents emissions for first year of construction, as construction activity would be linearly distributed over multiple years; however, mobile source emissions would be highest in the first construction year.

In general, emission-generating activities under any alternative would be widely dispersed over the 1,360-square-mile area of the NNSS, as well as along the U.S. Route 95 corridor between Las Vegas and the NNSS. Thus, at the boundaries of the NNSS, ambient air concentrations are expected to be below the National Ambient Air Quality Standards. Nye County would continue to be in attainment for all criteria pollutants, while in Clark County, these emissions would not cause or contribute to any new violations of the standards or increases in the frequency or severity of any violations of the standards. Greenhouse gas emissions, while estimated to decrease relative to baseline levels, would still contribute to global climate change. NNSA also estimates that emissions of hazardous air pollutants would continue to remain low under any alternative, not require additional emission control technologies, and, therefore, would not pose an undue health risk to workers or the public.

More specifically, emissions of carbon monoxide, nitrogen oxides, and greenhouse gases attributable to the levels of operations would decrease relative to existing levels under any alternative. These reductions would be due primarily to the introduction over time of newer NNSA fleet and worker vehicles with improved fuel economy, and improved combustion and emissions treatment efficiencies of electric power generation sources on the NNSS.

In contrast, emissions of volatile organic compounds, sulfur dioxide, and particulate matter would increase relative to existing levels under the No Action and Expanded Operations Alternatives. Increases in volatile organic compounds reflect the increased use of ethanol-blended fuels in vehicles. Sulfur dioxide and particulate matter emissions would increase primarily because of new projects and an increase in the levels of operations on the NNSS. Corresponding emissions under the Reduced Operations Alternative would tend to remain similar to existing emissions levels.

S.3.1.7 Visual Resources

The evaluation of visual impacts requires an understanding and identification of the visual resources (features) of the landscape, an assessment of the character and quality of those resources relative to the overall regional visual character, and a determination of the importance to people, or sensitivity, of views of visual resources in the landscape. NNSA evaluated the impact on visual resources in consideration of scenic quality classes, defined as follows:

- Class A – The visual environment is made up of outstanding natural and manmade physical features.
- Class B – The visual environment is made up of a combination of outstanding natural and manmade physical features and those that are common to the region.
- Class C – The visual environment is made up of natural and manmade physical features that are common to the region.

Under the No Action Alternative, only the construction of a commercial solar power generation facility in Area 25 would affect the existing visual resources of the NNSS. Because of projected traffic volumes along U.S. Route 95 (about 3,000 average daily trips), viewer sensitivity (i.e., the importance of a particular viewshed to the public) would remain moderate. A solar power generation facility and associated transmission line, which would occupy about 2,650 acres, would introduce a source of glare, alter the existing visual character of a landscape that is largely undeveloped, be visible to highly sensitive viewers, and reduce the existing visual quality from Class B to Class C.

Under the Expanded Operations Alternative, new facilities would be constructed or reconfigured, an existing electric transmission line would be upgraded, and geothermal and solar energy projects would be constructed. Because of projected traffic volumes along U.S. Route 95, viewer sensitivity would change from moderate to high near Mercury (approximately 5,310 average daily trips) and near Area 25 (approximately 3,030 average daily trips). For most such facilities, impacts on visual resources would not be adverse. However, the addition of approximately 200,000 square feet of facilities to the Desert Rock Airport would be visible from U.S. Route 95 and would have an adverse visual impact, as would the construction of commercial solar power generation facilities on 10,300 acres in Area 25, which would reduce the existing visual quality from Class B to Class C. The geothermal project could also alter the visual character and reduce visual quality if its facilities are visible from U.S. Route 95.

Under the Reduced Operations Alternative, only the construction of a commercial solar power generation facility in Area 25 would affect existing visual resources. A solar power generation facility, which would occupy about 1,200 acres, would reduce the existing visual quality of this area of Area 25 from Class B to Class C, even though viewer sensitivity would remain moderate (2,980 average daily trips).

S.3.1.8 Cultural Resources

Cultural resources include prehistoric and historic archaeological districts, sites, buildings, structures, or objects created or modified by human activity. Cultural resources also include traditional cultural properties—properties that are eligible for inclusion in the National Register of Historic Places (the Register) because of their association with the cultural practices or beliefs of a living community that are (a) rooted in that

National Register of Historic Places

The National Register of Historic Places is the official list of the Nation's historic places worthy of preservation. Authorized by the National Historic Preservation Act of 1966, the National Park Service's National Register of Historic Places is part of a national program to coordinate and support public and private efforts to identify, evaluate, and protect America's historic and archeological resources.

community’s history and (b) important in maintaining the continuing cultural identity of the community (Parker and King 1998).

An area’s potential for containing cultural resources sites is site specific and influenced by factors such as the presence of water, food sources, shelter (e.g., caves or rock alcoves), source of materials for building shelters, and less-tangible but equally important factors such as features that may have spiritual value to a culture. While all areas of the NNSS have the potential to possess cultural resources, the areas with the highest number of recorded cultural resources are Rainier and Pahute Mesas in the northwest, Jackass Flats in the southwest, and Yucca Flat in the east. Although it is not possible to predict with a high degree of certainty the number of cultural resources sites in a given area, the record provided by cultural resources surveys conducted at the NNSS provides a means to estimate site densities and, therefore, the likelihood of encountering a cultural resources site within a given area.

Cultural Resources Management

As part of compliance with Section 106 of the National Historic Preservation Act, the National Nuclear Security Administration (NNSA) conducts cultural resource surveys and identifies cultural resources within the area of potential effect for all proposed projects and activities (undertakings) that may affect cultural resources. If possible, NNSA avoids significant cultural resources impacts by adjusting the location of a proposed undertaking. When avoidance is not practicable, NNSA consults with the Nevada State Historic Preservation Officer, and possibly the Advisory Council on Historic Preservation, to identify measures to mitigate adverse impacts on those resources.

Under the No Action Alternative, the disturbance of approximately 4,460 acres of land would affect an estimated 1,855 cultural resources sites, 575 of which would be eligible for inclusion in the Register. NNSA estimates that implementing the Expanded Operations Alternative would disturb approximately 25,877 acres of land and thereby directly affect about 7,688 cultural resources sites, about 2,447 of which would be eligible for inclusion in the Register. Under the Reduced Operations Alternatives, approximately 2,170 acres of land would be disturbed, directly affecting about 861 cultural resources sites; about 266 of these sites would be eligible for inclusion in the Register.

Commercial solar power generation facilities, including an associated transmission line, would be developed in Area 25. Solar power generation facilities would vary in size; under the No Action, Expanded Operations, or Reduced Operations Alternatives, the facilities would disturb approximately 2,650, 10,300, and 1,200 acres, respectively. **Table S–10** presents the estimated number of cultural resources sites that would be impacted by solar power generation facilities under the three alternatives, including a subset of those eligible for listing in the Register.

Table S–10 Cultural Resource Sites Impacted by Solar Facilities

<i>Alternative</i>	<i>Cultural Resources Sites</i>	<i>National Register of Historic Places – Eligible Sites</i>
No Action	1,802	557
Expanded Operations	7,004	2,163
Reduced Operations	816	252

S.3.1.9 Waste Management

At the NNSS, NNSA operations, environmental restoration, and decontamination and decommissioning activities would generate low-level radioactive waste; mixed low-level radioactive waste; transuranic waste; hazardous waste; explosive waste; and nonhazardous wastes, including sanitary solid waste, hydrocarbon-contaminated soil and debris, and construction and demolition debris.

NNSA assessed waste management impacts by comparing the projected waste volumes generated or disposed under each alternative to current waste management practices and/or the availability of onsite or offsite waste management capacity. **Table S–11** summarizes the types and volumes of wastes generated and disposed at the NNSS under the three alternatives. The estimates of low-level radioactive waste and mixed low-level radioactive waste volumes to be disposed of at the NNSS under the Expanded Operations Alternative are based upon conservative estimates from waste-generating facilities, and the aggregated totals reflect this conservatism (i.e., likely overestimates quantities). Appendix A, Section A.2.2.1, Table A–6, of this SWEIS provides additional details regarding generators and their associated waste volumes; Chapter 6, Table 6–13, of this SWEIS shows historical and projected disposal volumes.

Table S–11 Waste Generated and Disposed at the Nevada National Security Site

Waste Stream	Alternatives		
	No Action (cubic feet)	Expanded Operations (cubic feet)	Reduced Operations (cubic feet)
Waste Volumes Generated at the Nevada National Security Site			
Low-level radioactive waste	1,200,000	1,300,000	1,200,000
Mixed low-level radioactive waste	520,000	520,000	520,000
Transuranic waste	9,600	19,000	7,100
Hazardous waste	210,000	350,000	190,000
Sanitary solid waste and construction and demolition debris	3,900,000	10,000,000	3,700,000
Waste Volumes Disposed at the Nevada National Security Site			
Low-level radioactive waste	15,000,000	48,000,000	15,000,000
Mixed low-level radioactive waste	900,000	4,000,000	900,000
Sanitary solid waste and construction and demolition debris	3,600,000	9,100,000	3,400,000

Construction and operation of a solar power generation facility in Area 25 at the NNSS under each of the three alternatives also would generate hazardous waste, sanitary solid waste, and construction debris. **Table S–12** describes the estimated volumes of these wastes.

Table S–12 Waste Generated by Construction and Operation of Commercial Solar Power Generation Facilities

Waste Stream	Alternatives		
	No Action (cubic feet)	Expanded Operations (cubic feet)	Reduced Operations (cubic feet)
Waste Volumes Generated During Construction			
Hazardous waste	6,500	27,000	2,700
Sanitary solid waste and construction debris	140,000	600,000	60,000
Waste Volumes Generated During Operations (per year)			
Hazardous waste	42,000	180,000	18,000
Sanitary solid waste and construction and demolition debris	160,000	630,000	77,000

Waste Definitions

Radioactive Waste – Solid, liquid, or gaseous material that contains radionuclides regulated under the Atomic Energy Act of 1954, as amended, and is of negligible economic value considering costs of recovery.

Transuranic Waste – Radioactive waste containing alpha particle-emitting radionuclides having an atomic number greater than 92 (the atomic number of uranium) and half-lives greater than 20 years, in concentrations greater than 100 nanocuries per gram.

Low-Level Radioactive Waste – Radioactive waste not classified as high-level radioactive waste, transuranic waste, spent fuel, or byproduct material as defined by Section 11e(2) of the Atomic Energy Act of 1954, as amended. Test specimens of fissionable material irradiated for research and development only, and not for the production of power or plutonium, may be classified as low-level radioactive waste, provided the concentration of transuranic elements is less than 100 nanocuries per gram.

Hazardous Waste – A category of waste regulated under the Resource Conservation and Recovery Act. To be considered hazardous, a waste must be a solid waste under the Resource Conservation and Recovery Act and must exhibit at least one of four characteristics described in 40 *Code of Federal Regulations* (CFR) 261.20-24 (ignitability, corrosivity, reactivity, and toxicity) or be specifically listed by the U.S. Environmental Protection Agency in 40 CFR 261.31-33.

Mixed Waste – Waste containing both radioactive and hazardous components, as defined by the Atomic Energy Act and the Resource Conservation and Recovery Act, respectively. Mixed waste intended for disposal must meet the Land Disposal Restrictions as listed in 40 CFR Part 268. Mixed waste is a generic term for specific types of mixed waste, such as mixed low-level radioactive waste and mixed transuranic waste.

Under the No Action and Reduced Operations Alternatives, sufficient capacity would be available at the NNSS to dispose the projected volume of low-level radioactive waste and mixed low-level radioactive waste at the Area 5 Radioactive Waste Management Complex. The Waste Isolation Pilot Plant near Carlsbad, New Mexico, maintains adequate capacity to enable the disposal of transuranic waste generated at the NNSS. In addition, adequate capacity is expected to exist in Nevada and elsewhere in the United States to recycle or treat, store, and dispose hazardous waste generated at the NNSS, including waste generated by a solar power generation facility. For instance, four treatment, storage, and disposal facilities were permitted to receive hazardous waste in Nevada as of 2009 (NDEP 2009). There is also existing capacity at the NNSS to dispose nonhazardous waste (including such waste from a solar power generation facility); as of 2008, NNSA estimated that the three NNSS landfills have the following waste capacities: the Area 6 Hydrocarbon Solid Waste Disposal Site, 2.8 million cubic feet; the Area 9 U10c Solid Waste Disposal Site, 15 million cubic feet; and the Area 23 Solid Waste Disposal Site, 13 million cubic feet.

Under the Expanded Operations Alternative, disposal of low-level radioactive waste and mixed low-level radioactive waste would require all of the disposal capacity at the Area 5 Radioactive Waste Management Complex, as well as activation of the Area 3 Radioactive Waste Management Site. The Waste Isolation Pilot Plant maintains adequate capacity to enable the disposal of transuranic waste generated at the NNSS. In addition, for the reasons described immediately above, adequate capacity is expected to exist in Nevada and elsewhere in the United States to recycle or treat, store, and dispose hazardous waste generated at the NNSS, including the waste from a solar power generation facility, and to dispose nonhazardous solid waste in NNSS or offsite landfills.

S.3.1.10 Human Health

Surface-disturbing activities, tests, and experiments (operations) at various facilities on the NNSS could result in health impacts on workers and the public from exposure to radioactive waste and materials and hazardous chemicals. Workers could also be exposed to hazardous chemicals and would be subject to industrial accidents.

Radiological impacts were estimated (numerically calculated) for two public receptors: the general population living within 50 miles of a location at which radiation is released, and a maximally exposed individual, which is a hypothetical individual assumed to be at the offsite location that would receive the maximum radiological exposure. General population impacts were estimated for a residential scenario whereby people are exposed to radiation emitted from operational facilities, other locations where experiments are to be performed, environmental restoration activities, or legacy weapons testing areas that emit tritium or are contaminated with particulate radioactive materials. Impacts on the maximally exposed individual were estimated for a scenario that includes the same exposure pathways assumed for the general population, but assumes an increased amount of time spent outdoors and a higher rate of contaminated food consumption. NNSA also considered potential impacts on the public from exposure to hazardous chemicals.

Potential radiological and chemical impacts also were considered for two categories of workers: (1) those directly involved in activities associated with assigned missions (involved workers) and (2) nearby, noninvolved workers. An involved worker is defined as a person who is exposed to radioactive or chemical emissions during normal operations. A noninvolved worker is defined as a person who is incidentally exposed to radioactive or chemical emissions, either during normal operations or as a result of an accident.

Radiological impacts were estimated (numerically calculated) for involved workers routinely exposed to radioactive emissions, but were not estimated for these workers under accident conditions. In the event of an accident, although involved workers could receive a radiation dose, the impacts were not estimated because it is recognized that an accident could lead to extensive physical injuries or high radiological exposures and ultimately to worker deaths.

Impacts also were estimated (numerically calculated) for noninvolved workers incidentally exposed to radiological emissions under accident conditions. Noninvolved workers generally were assumed to be 110 yards downwind of the emission source, except in those instances where the presence of a noninvolved worker would not be logical (for example, inside the exclusion zone of a high-explosives experiment).

In addition, NNSA estimated impacts on the entire workforce (involved plus noninvolved) from industrial accidents.

Normal Operations. Under the No Action Alternative, the public and workers would be exposed to radiation primarily from widespread diffuse sources, such as residual radioactive contamination, and from releases from activities associated with the Stockpile Stewardship and Management Program at the Dense Plasma Focus Facility in Area 11 and the Environmental Restoration Program. NNSA estimates that the offsite population would receive 0.50 person-rem, resulting in an estimated risk of 0.0003 latent cancer fatalities to that population (an annual risk of 1 chance in 3,300 of a single latent cancer fatality in the population). The maximally exposed individual would receive an estimated dose of 2.8 millirem, resulting in a risk of 1 chance in 500,000 (0.000002) of contracting a fatal cancer. The involved worker population would receive an estimated collective dose of 5.2 person-rem, resulting in a risk of 0.003 latent cancer fatalities to that population (an annual risk of 1 chance in 330 of a single latent cancer

fatality in the population). The estimated latent cancer fatalities to the public and worker populations under the Reduced Operations Alternative would be the same as or less than those under the No Action Alternative.

Under the Expanded Operations Alternative, the public and workers would be exposed to radiation primarily from widespread diffuse sources, such as residual radioactive contamination, and from releases from activities associated with the Stockpile Stewardship and Management Program at the Dense Plasma Focus Facility in Area 11 and the Big Explosives Experimental Facility in Area 4, tracer experiments under the Work for Others Program, and the Environmental Restoration Program. NNSA estimates that the offsite population would receive 0.89 person-rem, resulting in a risk of 0.0005 latent cancer fatalities to that population (an annual risk of 1 chance in 2,000 of a single latent cancer fatality in the population). The maximally exposed individual would receive an estimated dose of 4.8 millirem, resulting in an annual risk of 1 chance in 330,000 (0.000003) of contracting a fatal cancer. The involved worker population would receive an estimated collective dose of 6.6 person-rem, resulting in a risk of 0.004 latent cancer fatalities to that population (an annual risk of 1 chance in 250 of a single latent cancer fatality in the population).

Radiological and Chemical Accidents. NNSA considered a range of potential accidents, including the maximum reasonably foreseeable accident, associated with ongoing and proposed projects and activities at various facilities on the NNSS. The same types of operations involving radioactive waste and materials, and hazardous chemicals would occur at the facilities under each of the alternatives, but the levels of operations would vary by alternative. Nonetheless, the accident scenarios and consequences analyzed are the same for each alternative because the differences in accident frequencies (probabilities of occurrence) due to the levels of operations are within the uncertainty range of the accident frequencies.

Maximum reasonably foreseeable accidents involving a release of radioactivity would involve a severe earthquake at the Device Assembly Facility in Area 6 followed by the release of 5 kilograms of plutonium, or an explosion followed by the release of 1 kilogram of plutonium to the atmosphere. The estimated probabilities of these events occurring are 1×10^{-6} and 8×10^{-4} per year of operation, respectively (1 chance in 1,000,000 and 1 chance in 1,250).

Maximum Reasonably Foreseeable Accident

A maximum reasonably foreseeable accident is an accident with the most severe consequences that can reasonably be expected to occur.

The severe earthquake accident would result in the highest consequences for the public and workers. If it were to occur, the maximally exposed individual would receive an estimated dose of 860 millirem, corresponding to a latent cancer fatality risk of 0.0005 (1 chance in 2,000). The offsite population within 50 miles would receive a collective dose estimated to be 113 person-rem; the calculated number of latent cancer fatalities associated with this dose is 0.07, implying that the most likely outcome would be no additional latent cancer fatalities in the exposed population. An involved worker within the Device Assembly Facility could be fatally injured in the explosion, and a noninvolved worker would receive an estimated dose of 2,800 rem, resulting in a lethal dose.

The above consequences would be reduced by a factor of 1 million when the probability of the accident occurring is taken into account. Because the probability of this accident is 1 chance in 1 million, the Device Assembly Facility accident involving an explosion followed by release of plutonium presents a higher risk (consequence times probability) to the public. The explosion followed by a plutonium release accident represents an estimated latent cancer fatality risk to the maximally exposed individual of 9×10^{-8} (1 chance in 11 million), the risk of a single latent cancer fatality in the population of 1×10^{-5} (1 chance in 100,000), and a latent cancer fatality risk to a noninvolved worker of 3×10^{-6} (1 chance in 300,000).

The maximum reasonably foreseeable accident involving a chemical release would involve an accidental chlorine gas release from a railcar at the Nonproliferation Test and Evaluation Complex. This hypothetical accident is expected to be in the “extremely unlikely” to “beyond extremely unlikely” frequency category, in other words, in the 10^{-4} (1 chance in 10,000) to 10^{-6} (1 chance in 1,000,000) per year or lower frequency range.

NNSA estimates that fatal concentrations of chlorine would extend downwind a few miles under typical daytime conditions and for 5 to 6 miles, or greater under more-stable (reduced windspeeds and limited vertical mixing) nighttime conditions. Chlorine concentrations that could lead to irreversible and long-lasting health effects would extend further downwind. NNSA considers these health impacts to be conservative in that the analysis was based on a 1-hour chlorine release; during actual accidents, however, releases occurred over many hours, which resulted in lower concentrations than estimated here.

Members of the public likely would not be affected by a chlorine release because the remote location of the Nonproliferation Test and Evaluation Complex on the NNSS and the additional buffer provided by the Nevada Test and Training Range would keep members of the public at least 8 miles away.

Industrial Accidents. NNSA estimated the injuries and fatalities that could arise in the workforce from industrial accidents based upon accident rates from DOE and the U.S. Department of Labor (DOE 2010a; DOL 2010a, 2010b). Total recordable cases, as well as those cases that result in lost workdays, restricted duty, or require a transfer, were estimated for construction activities and facility operations (see **Table S-13**). Industrial accidents that could result in fatalities are more likely to occur during construction activities than during facility operations include, for example, electrocution and equipment mishaps. NNSA estimates that less than one fatality would occur during construction activities at the NNSS (see **Table S-14**).

Table S-13 Estimated Incidence of Nonfatal Accidents at the Nevada National Security Site

<i>Location/Activity</i>	<i>No Action Alternative</i>		<i>Expanded Operations Alternative</i>		<i>Reduced Operations Alternative</i>	
	<i>Total Recordable Cases</i>	<i>Lost Workdays, Restrictions, Transfer</i>	<i>Total Recordable Cases</i>	<i>Lost Workdays, Restrictions, Transfer</i>	<i>Total Recordable Cases</i>	<i>Lost Workdays, Restrictions, Transfer</i>
All Operations (annual total)	32	14	44	20	28	13
Commercial Solar Power Generation Facilities – Operations (annual)	6.2	3.2	8.3	4.2	5.2	2.7
Commercial Solar Power Generation Facilities – Construction	60	31	110	56	44	23

Table S-14 Estimated Incidence of Fatal Construction Accidents at the Nevada National Security Site

	<i>No Action Alternative</i>	<i>Expanded Operations Alternative</i>	<i>Reduced Operations Alternative</i>
All Operations Annually (includes commercial solar power generation facilities)	0.019	0.031	0.015
Commercial Solar Power Generation Facilities Construction (during construction)	0.019	0.029	0.015

Table S-15 Summary of Potential Direct and Indirect Impacts at the Nevada National Security Site

	<i>No Action Alternative</i>	<i>Expanded Operations Alternative</i>	<i>Reduced Operations Alternative</i>
Land Use			
National Security/Defense Mission	No impacts were identified from the continuation of activities at the current levels of operations or foreseeable actions because activities under this alternative would continue to be compatible with existing land use designations on the NNSS and primary land uses adjacent to the site.	No impacts were identified from the increased activities and change in land use designations under this alternative because activities would be compatible with the proposed land use designations and primary land uses adjacent to the NNSS. The Reserved Zone would decrease in area by 5.5 percent; the Research, Test, and Experiment Zone would increase by 21 percent.	No impacts were identified from the decreased activities and change in land use designations under this alternative because activities would be compatible with the proposed land use designations and primary land uses adjacent to the NNSS. The Reserved Zone would decrease in area by 71 percent, and Areas 18, 19, 20, and 30 would change from Reserved to Limited Operations, which is a new land use zone designation.
	<u>Airspace</u> No new impacts were identified from airspace activities because these activities would be maintained at the current levels of air traffic, navigational aid services, and airspace structure, and would be coordinated and scheduled by the controlling entity responsible for NNSS airspace, the Nellis Air Traffic Control Facility.	<u>Airspace</u> Minimal impacts would result from increased usage of aerial platforms and airspace usage, as these activities would continue to be coordinated with the Nellis Air Traffic Control Facility.	<u>Airspace</u> Same as under the No Action Alternative.
Environmental Management Mission	No impacts were identified from the continuation of activities at the current levels of operations because activities under this alternative would not change.	No impacts were identified from the increased activities under this alternative as these activities would be compatible with land use designations and primary land uses adjacent to the site.	Same as under the No Action Alternative.
Nondefense Mission	No impacts were identified from the continuation of activities at the current levels of operations or foreseeable actions because activities under this alternative would continue to be compatible with existing land use designations on the NNSS and primary land uses adjacent to the site. The Solar Enterprise Zone would be renamed the Renewable Energy Zone.	Same as under the No Action Alternative, plus: <ul style="list-style-type: none"> Area 15 would be changed from a Reserved Zone to a Research Test and Experiment Zone and the Solar Enterprise Zone would be renamed the Renewable Energy Zone and increase in area by 276 percent. 	Same as under the No Action Alternative.

	<i>No Action Alternative</i>	<i>Expanded Operations Alternative</i>	<i>Reduced Operations Alternative</i>
Infrastructure and Energy			
<i>Infrastructure</i>	Buildings, transportation, water supply, and services are adequate to handle temporary increases in demands during construction and long-term demands during operations. Infrastructure would be maintained as needed to accommodate ongoing activities. In addition, new low-level radioactive waste cells would be developed to accommodate disposal of those waste types. Up to 50 new wells would be developed by the Underground Test Area Project.	Same as under the No Action Alternative, plus: <ul style="list-style-type: none"> • New buildings (about 479,000 square feet), ranges and training facilities (13,455 acres), water distribution lines, wastewater treatment systems (septic tanks), power lines, and communication systems would be added and improvements would be made to existing infrastructure. In addition, new low-level and mixed low-level radioactive waste cells would be developed to accommodate disposal of increased volumes of those waste types and new sanitary and construction, decontamination and decommissioning waste landfills in Areas 23 and 25. • An upgrade to the NNSS electrical transmission system would increase capacity from 40 to 100 megawatts. • A 5-megawatt photovoltaic solar power generation facility would be developed in Area 6. 	Same as under the No Action Alternative, except: <ul style="list-style-type: none"> • Buildings, transportation, water supply, and services would experience reduced demands. Because most operations in the northwestern portion of the NNSS (within Areas 18, 19, 20, 29, and 30) would be discontinued, non-essential infrastructure in those areas would be shut down or removed.
	A commercial 240-megawatt solar power generation plant would be developed in Area 25 of the NNSS. The commercial facility would provide a portion of the electrical power at the NNSS. Sanitary needs of construction and operational employees would be provided by the commercial entity and are not expected to affect the NNSS solid waste or wastewater infrastructure.	Up to 1,000 megawatts of commercial solar power generating capacity would be developed in Area 25 of the NNSS. The commercial facilities would provide a portion of the electrical power at the NNSS. Sanitary needs of construction and operational employees would be provided by the commercial entity and are not expected to affect the NNSS solid waste or wastewater infrastructure.	A commercial 100-megawatt solar power generation plant would be developed in Area 25 of the NNSS. The commercial facility would provide a portion of the electrical power at the NNSS. Sanitary needs of construction and operational employees would be provided by the commercial entity and are not expected to affect the NNSS solid waste or wastewater infrastructure.

	<i>No Action Alternative</i>	<i>Expanded Operations Alternative</i>	<i>Reduced Operations Alternative</i>
<i>Energy</i>	Average electric power demand would be 22 megawatts, with a peak demand of 30 megawatts.	Average electrical power demand would be 28 megawatts, with a peak demand of 41 megawatts. As noted under Infrastructure, NNSA would rebuild the 138-kilovolt transmission system on the NNSS to accommodate increased loads.	Average electrical power demand would be 20 megawatts, with a peak demand of 27 megawatts.
	Estimated annual usage of various liquid fuels is as follows: Fuel oil for heating – 66,000 gallons Unleaded gasoline – 427,000 gallons Ethanol/E85 – 217,000 gallons #2 Diesel fuel – 65,000 gallons Biodiesel fuel – 343,000 gallons NNSA would maintain and repair energy infrastructure.	Estimated annual usage of various liquid fuels is as follows: Fuel oil for heating – 83,000 gallons Unleaded gasoline – 534,000 gallons Ethanol/E85 – 271,000 gallons #2 Diesel fuel – 81,000 Biodiesel fuel – 429,000 gallons NNSA would maintain and repair energy infrastructure.	Estimated annual usage of various liquid fuels is as follows: Fuel oil for heating – 59,000 gallons Unleaded gasoline – 384,000 gallons Ethanol/E85 – 195,000 gallons #2 Diesel fuel – 59,000 gallons Biodiesel fuel – 309,000 gallons NNSA would maintain and repair energy infrastructure.
Transportation ^a and Traffic			
Transportation			
Out-of-state Low-Level Radioactive and Mixed Low-Level Radioactive Waste			
<i>Truck transport</i>			
Worker risk (latent cancer fatality)	1 (1.2)	3 (3.1)	1 (1.2)
Population risk (latent cancer fatality)	0 (0.2)	1 (0.6)	0 (0.2)
Radiological accident (latent cancer fatality)	0 (0.0001)	0 (0.01)	0 (0.0001)
Traffic fatality	2	6	2
<i>Rail transport only</i>			
Worker risk (latent cancer fatality)	0 (0.3)	1 (1.1)	0 (0.3)
Population risk (latent cancer fatality)	0 (0.1)	0 (0.3)	0 (0.1)
Radiological accident (latent cancer fatality)	0 (0.00005)	0 (0.005)	0 (0.00005)
Traffic fatality	6	15	6
<i>Combined rail-to-truck transport</i>			
Worker risk (latent cancer fatality)	0 (0.5)	1 (1.5)	0 (0.5)
Population risk (latent cancer fatality)	0 (0.1)	0 (0.3)	0 (0.1)
Radiological accident (latent cancer fatality)	0 (0.00005)	0 (0.005)	0 (0.00005)
Traffic fatality	6	15	6

	<i>No Action Alternative</i>	<i>Expanded Operations Alternative</i>	<i>Reduced Operations Alternative</i>
Traffic			
Onsite traffic impacts	<p>There would be about 20 additional vehicle trips per day on Mercury Highway, which would operate at a level of service A during peak traffic hours.</p> <p>Construction of a 240-megawatt commercial solar power generation facility would result in 250 (average over the period of construction) and 500 (during the peak of the construction period) additional vehicle trips on a daily basis during the peak commute hours on Lathrop Wells Road; increased roadway maintenance or improvements may be required.</p>	<p>There would be about 800 additional vehicle trips per day on Mercury Highway, which would operate at a level of service B or better during peak traffic hours.</p> <p>Construction of 1,000 megawatts of commercial solar power generation facilities would result in 750 (average over the period of construction) and 1,500 (during the peak of the construction period) additional vehicle trips on a daily basis during the peak commute hours on Lathrop Wells Road; increased roadway maintenance or improvements may be required.</p>	<p>There would be about 150 fewer vehicle trips per day on Mercury Highway, which would operate at a level of service A during peak traffic hours.</p> <p>Construction of a 100-megawatt commercial solar power generation facility would result in 400 (average over the period of construction) and 800 (during the peak of the construction period) additional vehicle trips on a daily basis during the peak commute hours on Lathrop Wells Road; increased roadway maintenance or improvements may be required.</p>
Regional traffic impacts	<p>U.S. Route 95, State Route 160, and State Route 372 would experience the greatest increases in daily traffic volumes in the area around the NNSS; however, these would be relatively minor and would not affect the levels of service on regional roadways.</p> <p>Overall traffic volumes would increase during peak hours because of additional traffic volumes attributable to construction and operation of a solar power generation facility.</p>	<p>Segments of Nevada State Route 372, State Route 160, U.S. Route 95, and State Route 164 would experience moderately high percent increases in daily traffic compared to the No Action Alternative. Most of the increase in daily traffic volumes during the peak hours would be attributable to workers commuting to the NNSS; any detectable changes in traffic volumes would primarily occur during the main commuting hours and at the entry gates of the NNSS (the main entrance gate for regular NNSS employees and Gate 510 for those associated with the construction and operation of the commercial solar power generation facilities in Area 25). However, the levels of service on public roadways in the region would not change.</p>	<p>Although the number of commuter trips for the reduced NNSS workforce would decrease, overall traffic volumes would increase slightly during peak hours because of additional traffic volumes attributable to construction and operation of the solar power generation facility. Impacts on regional traffic under this alternative would, therefore, be slightly less or similar to those described under the No Action Alternative; volume-to-capacity ratios and levels of service would not change.</p>

	<i>No Action Alternative</i>	<i>Expanded Operations Alternative</i>	<i>Reduced Operations Alternative</i>
Socioeconomics			
	Operation of a 240-megawatt commercial solar power generation facility would increase employment by 150 full-time equivalents, of which about 15 solar power generation facility employees would relocate from outside of the region. Sufficient housing exists to support the increased population. A total of 22 new students relocating to Clark County would create a need for 1 additional teacher to maintain the student-to-teacher ratio. An increase of 6 new students in Nye County would not result in a need for additional teachers. Direct jobs would reduce unemployment by 0.07 and 0.99 percent, respectively, in Clark and Nye Counties.	Site employment would increase by 625 full-time equivalents; about 63 employees would relocate from outside of the region. Sufficient housing exists in the area to support the increased population. A total of 92 new students relocating to Clark County would create a need for 4 new teachers to maintain the student-to-teacher ratio. An increase of 27 new students in Nye County would create the need for 1 new teacher to maintain the student-to-teacher ratio. Direct jobs would reduce unemployment by 0.31 and 4.2 percent, respectively, in Clark and Nye Counties.	Site employment would decrease by 45 full-time equivalents, increasing unemployment in Clark County by about 0.03 percent and in Nye County by about 0.39 percent. Additional employees would not relocate to Clark or Nye County and there would be no need for new housing or teachers.
	Approximately 500 full-time equivalents over 35 months, with a peak of 1,000 full-time equivalents, would need to be hired for construction of the solar power generation facility.	Approximately 750 full-time equivalents over 42 months, with a peak of 1,500 full-time equivalents, would need to be hired for construction of the solar power generation facility. Other construction projects at the NNSS would require approximately 250 full-time equivalents over the 10-year period.	Approximately 400 full-time equivalents over 32 months, with a peak of 800 full-time equivalents, would need to be hired for construction of the solar power generation facility.
	Direct jobs, indirect jobs, and construction materials purchases would reduce unemployment and have a beneficial effect on local government revenues.	Direct jobs, indirect jobs, and construction materials purchases would have a beneficial effect on the local economy and government revenues.	Direct construction jobs and indirect jobs would reduce the unemployment rate in the region and would have a beneficial impact on the economy in the region. Job loss would have a small negative impact on the local economy; construction material purchases for the solar power generation facility would have a small positive economic impact, including generating additional revenues for local governments.
	Buildings associated with construction and operation of a solar power generation facility and increased site personnel would create a modest increase in demand for onsite security and fire and rescue services.	Buildings associated with construction and operation of a larger solar power generation facility and other facilities on site and the increase in personnel would create a greater demand for onsite security and fire and rescue services.	Buildings associated with construction and operation of a solar power generation facility would create a greater demand for onsite security and fire and rescue services.

	<i>No Action Alternative</i>	<i>Expanded Operations Alternative</i>	<i>Reduced Operations Alternative</i>
Geology and Soils			
National Security/Defense Mission	About 700 acres of soil would be disturbed by dynamic experiments in boreholes, explosives experiments, drillback operations, Office of Secure Transportation training and exercises, experiments involving biological stimulants, and counterterrorism training.	About 13,455 acres of soil would be disturbed by the same kinds of activities as under the No Action Alternative, including: Up to 10,000 acres of soil would be disturbed for an Office of Secure Transportation training facility; 120 acres for depleted uranium experiment sites; and 3,335 acres for additional explosives experiments, new test beds and training facilities, drillback operations, and additions to existing aviation facilities at the NNSS.	About 430 acres of soil would be disturbed by many of the same kinds of activities as under the No Action Alternative, except: There would be 50 percent fewer explosive experiments and 33 percent fewer Office of Secure Transportation training and exercises.
Environmental Management Mission	About 190 acres of soil would be disturbed for construction of new waste cells at the Area 5 Radioactive Waste Management Complex. Up to 420 acres of soil would be disturbed as part of the Environmental Restoration Program, Soils Project cleanup. Up to 500 acres of soil would be disturbed for development of Underground Test Area project monitoring wells.	About 600 acres of soil would be disturbed for construction of new waste cells at the Area 5 Radioactive Waste Management Complex. About 35 acres of soil would be disturbed for new sanitary, decontamination, decommissioning, and construction waste landfills in Areas 23 and 25. Environmental Restoration would be the same as under the No Action Alternative.	Same as under the No Action Alternative.
Nondefense Mission	Construction of a commercial solar power generation facility and associated transmission lines would disturb approximately 2,650 acres.	Construction of 1,000 megawatts of commercial solar power generation facilities and associated transmission lines would disturb up to 10,300 acres. Replacing the existing 138-kilovolt NNSS electrical transmission line would disturb about 467 acres of soil. Construction of a DOE photovoltaic solar power generation facility would disturb about 50 acres of land. Minor soil disturbance is expected from several additional research projects. Development of a geothermal demonstration project would disturb up to 50 acres of soil.	Construction of a commercial solar power generation facility could disturb up to 1,200 acres.

	<i>No Action Alternative</i>	<i>Expanded Operations Alternative</i>	<i>Reduced Operations Alternative</i>
Hydrology			
<i>Surface Water Resources</i>			
National Security/Defense Mission	Disturbance of about 700 acres of land by dynamic experiments in boreholes, explosives experiments, drillback operations, Office of Secure Transportation training and exercises, experiments involving releases of chemicals and biological simulants, and counterterrorism training would cause alterations of natural drainage pathways, contamination of ephemeral surface waters via chemical agents, and sedimentation to ephemeral surface waters.	<p>About 13,455 acres of soil and near-surface geologic media would be disturbed by the same kinds of activities as under the No Action Alternative, plus:</p> <ul style="list-style-type: none"> Up to 10,000 acres of disturbance for Office of Secure Transportation training facilities, 120 acres for depleted uranium experiment sites, and 3,335 acres for additional explosives experiments, new test beds and training facilities, drillback operations and additions to existing aviation facilities at the NNSS. This would result in proportionately larger impacts on ephemeral waters compared to the No Action Alternative. 	<p>About 430 acres of soil and near-surface geologic media would be disturbed by many of the same kinds of activities as under the No Action Alternative, except:</p> <p>There would be 50 percent fewer explosives experiments and 33 percent less Office of Secure Transportation training and exercises. This would result in proportionately smaller impacts on ephemeral waters compared to the No Action Alternative.</p>
Environmental Management Mission	Disturbance of up to 190 acres of soil to construct, use, cover, and close disposal units within the existing Area 5 Radioactive Waste Management Complex would result in impacts on ephemeral waters due to alteration of natural drainage pathways, increased erosion, and subsequent sedimentation.	<p>Same as under the No Action Alternative, except:</p> <ul style="list-style-type: none"> Disturbance of up to 600 acres of soil to construct, use, cover, and close disposal units within the existing Area 5 Radioactive Waste Management Complex, plus up to 35 acres of disturbance for new sanitary, decontamination, decommissioning, and construction waste landfills would result in impacts on ephemeral waters due to alteration of natural drainage pathways, increased erosion, and subsequent sedimentation. 	Same as under the No Action Alternative for both Waste Management and Environmental Restoration.
	The Soils Project would reduce or stabilize legacy contamination in soil and could result in disturbance of up to 420 acres. Soil disturbance on about 500 acres of land from drilling additional wells for the Underground Test Area Project could cause localized erosion, as could decontamination and decommissioning of industrial sites, remediation of Defense Threat Reduction Agency sites, and the Borehole Management Program. These activities would affect ephemeral waters by altering natural drainage pathways and increasing sedimentation. Stabilization and/or removal of contaminated facilities and soils would reduce the potential for contamination of ephemeral waters.	Environmental Restoration impacts would be the same as under the No Action Alternative.	

	<i>No Action Alternative</i>	<i>Expanded Operations Alternative</i>	<i>Reduced Operations Alternative</i>
Nondefense Mission	<p>No new land disturbances would occur during infrastructure-related activities under the No Action Alternative.</p> <p>Development of a 240-megawatt commercial solar power generation facility and associated transmission lines would alter natural drainage pathways over 2,650 acres in Area 25, though it is expected that larger ephemeral waters (e.g., Fortymile Wash) would be avoided; however, there would be a potential for chemical contamination and sedimentation to ephemeral waters during construction-related land preparation.</p>	<p>Up to 517 acres of land would be disturbed by rebuilding the existing 138-kilovolt transmission line on the NNSS and construction of a 5-megawatt photovoltaic solar power generation facility. These disturbances would result in alterations of natural drainage pathways and increased sedimentation of ephemeral waterways.</p> <p>Development of up to 1,000 megawatts of commercial solar power generation facilities and associated transmission lines would disturb drainage pathways over 10,300 acres and increased erosion and construction/operational activities would potentially increase sedimentation and chemical contamination in ephemeral waterways.</p> <p>Development of a Geothermal Demonstration Project would disturb up to 50 acres and cause sedimentation to ephemeral waters, as well as long-term alteration of natural drainage pathways.</p>	<p>Same as under the No Action Alternative, except:</p> <ul style="list-style-type: none"> • The land area associated with the solar power generation facility would be 1,200 acres.

	<i>No Action Alternative</i>	<i>Expanded Operations Alternative</i>	<i>Reduced Operations Alternative</i>
<i>Groundwater Resources</i>			
<i>Total water use (excluding solar power facility)</i>	Total water use for DOE/NNSA activities would not exceed 691 acre-feet per year. This water demand would be below the sustainable yield of all affected hydrologic basins.	Total water use for DOE/NNSA activities would increase by 25 percent from the No Action Alternative to 862 acre-feet per year. This water demand would be below the sustainable yield of all affected hydrologic basins.	Total water use for DOE/NNSA activities would decrease by 10 percent from the No Action Alternative to 622 acre-feet per year. This water demand would be below the sustainable yield of all affected hydrologic basins.
National Security/Defense Mission	No new or additional impacts on groundwater resources.	The following would be impacts on groundwater resources, in addition to impacts under the No Action Alternative: <ul style="list-style-type: none"> • 5.5 acre-feet per year of potable water for construction workers. • Water use for construction of facilities included in the overall 25 percent increase in all water uses. 	Same as under the No Action Alternative.
Environmental Management Mission	Through 2020, 30 acre-feet per year of nonpotable water for the drilling of new wells under the Underground Test Area Project. Less than 7 acre-feet of total water use for dust suppression during decontamination and decommissioning of facilities.	Same as under the No Action Alternative.	Same as under the No Action Alternative.
Nondefense Mission	Positive impact of reducing potable water production 16 percent by 2015 utilizing water conservation measures.	Same as under the No Action Alternative, plus: <ul style="list-style-type: none"> • A 5-megawatt photovoltaic solar power system near Area 6 would use 0.5 acre-feet per year of nonpotable water. • A one-time nonpotable water demand of 20 acre-feet to prime a geothermal power plant. Once operational, the geothermal power plant would use 50 acre-feet of water per year.	Same as under the No Action Alternative.
<i>Commercial Solar Power Generation Facilities</i>			
Construction	350 acre-feet per year from Fortymile Canyon, Jackass Flats Subdivision	1,000 acre-feet per year from Fortymile Canyon, Jackass Flats Subdivision	200 acre-feet per year from Fortymile Canyon, Jackass Flats Subdivision
Operation	250 acre-feet per year from Fortymile Canyon, Jackass Flats Subdivision These water demands would be below the sustainable yield of the Fortymile Canyon, Jackass Flats Subdivision Basin (3,944 acre-feet per year).	700 acre-feet per year from Fortymile Canyon, Jackass Flats Subdivision These water demands would be below the sustainable yield of the Fortymile Canyon, Jackass Flats Subdivision Basin (3,944 acre-feet per year).	175 acre-feet per year from Fortymile Canyon, Jackass Flats Subdivision These water demands would be below the sustainable yield of the Fortymile Canyon, Jackass Flats Subdivision Basin (3,944 acre-feet per year).

	<i>No Action Alternative</i>	<i>Expanded Operations Alternative</i>	<i>Reduced Operations Alternative</i>
Biological Resources			
National Security/Defense Mission	<p>Approximately 295 acres of currently undisturbed desert tortoise habitat would be affected by activities in Frenchman, Yucca, and Jackass Flats; Mercury Valley; and Fortymile Canyon. The estimated number of desert tortoises affected ranges from 4 to 21, all by harassment.</p> <p>Total new disturbed area (about 700 acres) would be 0.09 percent of undisturbed land on the NNSS.</p>	<p>Approximately 1,930 acres of currently undisturbed desert tortoise habitat would be affected in the same areas as under the No Action Alternative. The estimated number of desert tortoises affected ranges from 30 to 136, all by harassment.</p> <p>Total new disturbed area (about 13,455 acres) would be 1.70 percent of undisturbed land on the NNSS.</p>	<p>Approximately 160 acres of currently undisturbed desert tortoise habitat would be affected in the same areas as under the No Action Alternative. The estimated number of desert tortoises affected ranges from 2 to 11, all by harassment.</p> <p>Total new disturbed area (about 430 acres) would be 0.05 percent of undisturbed land on the NNSS.</p>
Environmental Management Mission	<p>Approximately 760 acres of currently undisturbed desert tortoise habitat would be affected, primarily by environmental restoration activities in Frenchman, Yucca, and Jackass Flats, and Mercury Valley. The estimated number of desert tortoises affected ranges from 4 to 26, all by harassment.</p> <p>Total new disturbed area (about 1,110 acres) would be 0.14 percent of undisturbed land on the NNSS.</p>	<p>Approximately 1,205 acres of currently undisturbed desert tortoise habitat would be affected in the same areas as under the No Action Alternative because of additional waste management activities. The estimated number of desert tortoises affected ranges from 4 to 33, all by harassment.</p> <p>Total new disturbed area (about 1,555 acres) would be 0.2 percent of undisturbed land on the NNSS.</p>	<p>Same as under the No Action Alternative.</p>
Nondefense Mission	<p>Over the next 10 years, up to 125 desert tortoises would be taken on NNSS roadways, due to non-project vehicle travel. Fewer than 20 of these desert tortoises are expected to be taken by injury or mortality.</p> <p>Approximately 2,650 acres of currently undisturbed desert tortoise habitat in Jackass Flats, Mercury Valley, and Frenchman Flat would be affected by DOE/NNSA activities, including a 240-megawatt commercial solar power generation facility in Jackass Flats. The estimated number of desert tortoises affected ranges from 0 to 41, all by harassment.</p> <p>Total new disturbed area (about 2,650 acres) would be 0.34 percent of undisturbed land on the NNSS.</p>	<p>Over the next 10 years, up to 125 desert tortoises would be taken on NNSS roadways, due to non-project vehicle travel. Fewer than 20 of these desert tortoises are expected to be taken by injury or mortality.</p> <p>Approximately 10,535 acres of currently undisturbed desert tortoise habitat in Jackass Flats, Mercury Valley, and Frenchman Flat would be affected by DOE/NNSA activities, including 1,000 megawatts of commercial solar power generation facilities in Jackass Flats. The estimated number of desert tortoises affected ranges from 4-178, all by harassment.</p> <p>Total new disturbed area (about 10,867 acres) would be 1.37 percent of undisturbed land on the NNSS.</p>	<p>Over the next 10 years, up to 125 desert tortoises would be taken on NNSS roadways, due to non-project vehicle travel. Fewer than 20 of these desert tortoises are expected to be taken by injury or mortality.</p> <p>Approximately 1,200 acres of currently undisturbed desert tortoise habitat in Jackass Flats, Mercury Valley, and Frenchman Flat would be affected by DOE/NNSA activities, including a 100-megawatt commercial solar power generation facility in Jackass Flats. The estimated number of desert tortoises affected ranges from 0 to 19, all by harassment.</p> <p>Total new disturbed area (about 1,200 acres) would be 0.15 percent of undisturbed land on the NNSS.</p>

	<i>No Action Alternative</i>	<i>Expanded Operations Alternative</i>	<i>Reduced Operations Alternative</i>
Air Quality			
<i>Annual Average Operational Emission in 2015 (tons per year)</i>			
<i>Particulate Matter₁₀</i>	6.8	20.1	4.4
<i>Particulate Matter_{2.5}</i>	3.4	8.1	2.6
<i>Carbon Monoxide</i>	123.3	160.9	109.8
<i>Nitrogen Oxides</i>	39.7	56.6	36.3
<i>Sulfur Dioxide</i>	0.73	1.1	0.43
<i>Volatile Organic Compounds</i>	5.9	11.0	4.8
<i>Lead</i>	0.030	~0.010	0.0024
<i>Hazardous Air Pollutants</i>	0.41	0.53	0.40
<i>Carbon Dioxide-equivalent</i>	39,300	49,700	37,500
<i>Peak Year Construction Emissions (tons per year)</i>			
<i>Particulate Matter₁₀</i>	20.0	129.1	8.4
<i>Particulate Matter_{2.5}</i>	6.0	35.6	2.6
<i>Carbon Monoxide</i>	44.8	296.5	24.4
<i>Nitrogen Oxides</i>	56.0	388.6	24.4
<i>Sulfur Dioxide</i>	0.14	0.68	0.08
<i>Volatile Organic Compounds</i>	6.2	41.6	2.8
<i>Lead</i>	0.0000089	0.000013	0.0000071
<i>Hazardous Air Pollutants</i>	0.038	0.058	0.030
<i>Carbon Dioxide-equivalent</i>	45,000	74,800	40,300
<i>Radiological Air Quality</i>			
	No activities are expected to produce aboveground radiation beyond those documented for 2008 baseline conditions.	Except for depleted uranium and radiotracer experiments, no additional activities are expected to produce aboveground radiation beyond those documented for 2008 baseline conditions.	No activities are expected to produce aboveground radiation beyond those documented for 2008 baseline conditions.
Visual Resources			
National Security/Defense Mission	No impacts on visual resources.	No impacts on visual resources.	No impacts on visual resources.
Environmental Management Mission	No impacts on visual resources.	No impacts on visual resources.	No impacts on visual resources.
Nondefense Mission	Construction and operation of a solar power generation facility over 2,400 acres of land would reduce the visual quality from a Class B to a Class C rating in portions of Area 25 visible to viewers on U.S. Route 95.	Construction of approximately 200,000 square feet of additional facilities would be added to Desert Rock Airport that would have an adverse effect on visual resources visible from U.S. Route 95. Construction and operation of commercial solar power generation facilities and associated transmission lines over about 10,300 acres of land would reduce the visual quality from a Class B to a Class C rating in portions of Area 25 visible to viewers on U.S. Route 95. A Geothermal Power Project could alter the visual character and reduce visual quality if facilities are built along U.S. Route 95.	Construction and operation of a commercial solar power generation facility over 1,200 acres of land would reduce the visual quality from a Class B to a Class C rating in portions of Area 25 visible to viewers on U.S. Route 95.

	<i>No Action Alternative</i>	<i>Expanded Operations Alternative</i>	<i>Reduced Operations Alternative</i>
Cultural Resources			
National Security/Defense Mission	Approximately 700 acres of undisturbed land would be affected by activities in Frenchman, Yucca, and Jackass Flats; Mercury Valley; and Fortymile Canyon. An estimated 24 cultural resource sites would be involved, of which an estimated 10 may be eligible for the National Register of Historic Places.	Approximately 13,455 acres of undisturbed land would be affected in the same areas as under the No Action Alternative. An estimated 624 cultural resource sites would be involved, of which an estimated 265 may be eligible for the National Register of Historic Places.	Approximately 430 acres of undisturbed land would be affected in the same areas as under the No Action Alternative. An estimated 16 cultural resource sites would be involved, of which an estimated 6 may be eligible for the National Register of Historic Places.
Environmental Management Mission	Approximately 1,110 acres of undisturbed land would be affected, primarily by environmental restoration activities in Frenchman, Yucca, and Jackass Flats; Emigrant and Mercury Valleys; and Fortymile Canyon. An estimated 29 cultural resource sites would be involved, of which an estimated 7 may be eligible for the National Register of Historic Places.	Approximately 1,555 acres of undisturbed land would be affected in the same areas as under the No Action Alternative because of additional waste management activities. An estimated 43 cultural resource sites would be involved, of which an estimated 12 may be eligible for the National Register of Historic Places.	Same as under the No Action Alternative.
Nondefense Mission	No impacts on cultural resources from DOE/NNSA infrastructure and energy conservation activities.	Approximately 517 acres of undisturbed land would be affected by DOE/NNSA infrastructure and renewable energy projects. An estimated 15 cultural resource sites may be involved, of which an estimated 6 would be eligible for the National Register of Historic Places.	Same as under the No Action Alternative for DOE/NNSA activities.
	Approximately 2,650 acres of undisturbed land in the Jackass Flats area would be affected by commercial renewable energy development. An estimated 1,802 cultural resource sites would be involved, of which an estimated 557 would be eligible for the National Register of Historic Places.	Approximately 10,300 acres of undisturbed land would be affected by commercial renewable energy projects. An estimated 7,004 cultural resource sites would be involved, of which an estimated 2,163 would be eligible for the National Register of Historic Places. Approximately 50 acres of undisturbed land would be affected by development of a Geothermal Power Demonstration Project in the Yucca Flat area. An estimated 2 cultural resource sites may be involved, of which 1 would be eligible for the National Register of Historic Places.	Approximately 1,200 acres of undisturbed land in the Jackass Flats area would be affected by commercial renewable energy development. An estimated 816 cultural resource sites would be involved, of which an estimated 252 may be eligible for the National Register of Historic Places.

Waste Management (10-year volumes)			
Low-Level Radioactive Waste	15,000,000 cubic feet of low-level radioactive waste is within the disposal capacity of Area 5 Radioactive Waste Management Complex.	48,000,000 cubic feet of low-level radioactive waste is within the disposal capacity of Area 3 Radioactive Waste Management Site and the Area 5 Radioactive Waste Management Complex.	Same as under the No Action Alternative.
Mixed Low-Level Radioactive Waste	900,000 cubic feet of mixed low-level radioactive waste is within the permitted disposal capacity of Cell 18 in the Area 5 Radioactive Waste Management Complex.	Disposal of 4,000,000 cubic feet of mixed low-level radioactive waste would require additional permitted mixed low-level radioactive waste disposal capacity at the Area 5 Radioactive Waste Management Complex.	Same as under the No Action Alternative.
Transuranic waste	9,600 cubic feet generated by DOE/NNSA activities in Nevada. All transuranic waste would be disposed within available capacity at the Waste Isolation Pilot Plant.	19,000 cubic feet generated by DOE/NNSA activities in Nevada. All transuranic waste would be disposed within available capacity at the Waste Isolation Pilot Plant.	7,100 cubic feet generated by DOE/NNSA activities in Nevada. All transuranic waste would be disposed within available capacity at the Waste Isolation Pilot Plant.
Hazardous waste	Total of 210,000 cubic feet, includes 42,000 cubic feet generated by a commercial solar power generation facility. All would be recycled, treated, and/or disposed within available offsite capacity.	Total of 340,000 cubic feet, includes 170,000 cubic feet generated by commercial solar power generation facilities. All would be recycled, treated, and/or disposed within available offsite capacity.	Total of 190,000 cubic feet, includes 17,000 cubic feet generated by a commercial solar power generation facility. All would be recycled, treated, and/or disposed within available offsite capacity.
Solid waste	Total of 3,800,000 cubic feet, includes 3,700,000 cubic feet generated by DOE/NNSA activities in Nevada and 160,000 cubic feet generated by construction and operation of a 240-megawatt commercial solar power generation facility. DOE/NNSA solid waste disposed at the NNSS would not exceed the disposal capacity at NNSS landfills. Included in the DOE/NNSA volume are 370,000 cubic feet that would be transported off site for recycling within available offsite capacity.	Total of 10,000,000 cubic feet, includes 9,400,000 cubic feet generated by DOE/NNSA activities in Nevada and 630,000 cubic feet generated by construction and operation of 1,000 megawatts of commercial solar power generation facilities. DOE/NNSA solid waste disposed at the NNSS would not exceed the disposal capacity at NNSS landfills. Included in the DOE/NNSA volume are 970,000 cubic feet that would be transported off site to be recycled within available offsite capacity.	Total of 3,700,000 cubic feet, includes 3,600,000 cubic feet generated by DOE/NNSA activities in Nevada and 77,000 cubic feet generated by construction and operation of a 100-megawatt commercial solar power generation facility. DOE/NNSA solid waste disposed at the NNSS would not exceed the available capacity at NNSS landfills. Included in the DOE/NNSA volume are 360,000 cubic feet that would be transported off site to be recycled within available offsite capacity.
	Disposal of waste generated by a commercial solar power generation facility would be the responsibility of that project. NNSS disposal capacity would not be impacted under current permit conditions.	Disposal of waste generated by a commercial solar power generation facility would be the responsibility of that project. NNSS disposal capacity would not be impacted under current permit conditions.	Disposal of waste generated by a commercial solar power generation facility would be the responsibility of that project. NNSS disposal capacity would not be impacted under current permit conditions.

	<i>No Action Alternative</i>	<i>Expanded Operations Alternative</i>	<i>Reduced Operations Alternative</i>
Human Health			
<i>Annual Radiological Impacts of Normal Operations</i>			
Offsite Population			
<i>Dose (person-rem)</i>	0.50	0.89	0.48
<i>Risk (latent cancer fatalities)</i>	3×10^{-4}	5×10^{-4}	3×10^{-4}
Maximally Exposed Individual			
<i>Dose (millirem)</i>	2.8	4.8	2.7
<i>Risk (latent cancer fatalities)</i>	2×10^{-6}	3×10^{-6}	2×10^{-6}
Workers			
<i>Collective Dose (person-rem)</i>	5.2	6.6	4.8
<i>Risk (latent cancer fatalities)</i>	3×10^{-3}	4×10^{-3}	3×10^{-3}
<i>Noise Impacts</i>			
Workers	Mitigated through worker protection practices.	Same as under the No Action Alternative.	Same as under the No Action Alternative.
Public	Minimal due to remoteness of site and distance to receptors, but there would be some increases in traffic noise associated with the construction and operation of the solar power generation facilities.	Same as under the No Action Alternative, but there would be some increased traffic noise due to larger workforce, increase in daily truck trips, and vehicles associated with the construction and operation of the solar power generation facilities.	Similar to under the No Action Alternative, but slightly reduced due to smaller workforce; limited to increased traffic noise due to vehicles associated with the construction and operation of the solar power generation facilities.
<i>Facility Accident – Dose Consequence and Annual Risk^b</i>			
Highest Risk Facility Accident – Device Assembly Facility explosion involving 55 pounds of high explosive and 1 kilogram of plutonium (assumed frequency of 1 chance in 1,250 years)			
Offsite Population			
<i>Dose (person-rem)</i>	23	Same as under the No Action Alternative.	Same as under the No Action Alternative.
<i>Risk (latent cancer fatalities per year)</i>	1×10^{-5}	Same as under the No Action Alternative.	Same as under the No Action Alternative.
Maximally Exposed Individual			
<i>Dose (rem)</i>	0.18	Same as under the No Action Alternative.	Same as under the No Action Alternative.
<i>Risk (latent cancer fatalities per year)</i>	9×10^{-8}	Same as under the No Action Alternative.	Same as under the No Action Alternative.
Noninvolved Workers			
<i>Dose (rem)</i>	6.5	Same as under the No Action Alternative.	Same as under the No Action Alternative.
<i>Risk (latent cancer fatalities per year)</i>	3×10^{-6}	Same as under the No Action Alternative.	Same as under the No Action Alternative.

	<i>No Action Alternative</i>	<i>Expanded Operations Alternative</i>	<i>Reduced Operations Alternative</i>
Environmental Justice	Impacts on low-income and minority populations would be identical to those of the general population. Therefore, no disproportionately high and adverse impacts on minority and low-income populations are expected. An increase in construction jobs for the solar power generation facility could provide jobs for unemployed individuals, which would have a beneficial impact on low-income individuals.	Same as under the No Action Alternative, except there would be a larger number of construction jobs created.	Same as under the No Action Alternative, except there would be fewer construction jobs created.

NNSA = National Nuclear Security Administration; NNSS = Nevada National Security Site; rem = roentgen equivalent man; Particulate Matter₁₀ = particulate matter with an aerodynamic diameter less than or equal to 10 micrometers; Particulate Matter_{2.5} = particulate matter with an aerodynamic diameter less than or equal to 2.5 micrometers.

^a The reported radiological risks are the projected number of latent cancer fatalities in the population and are, therefore, presented as whole numbers. The calculated value is shown in parentheses.

^b The risk is the annual increased likelihood of a latent cancer fatality in the maximally exposed individual or the noninvolved worker or the increased likelihood of a single latent cancer fatality occurring in the offsite population, accounting for the estimated probability (frequency) of the accident occurring.

S.3.1.11 Cumulative Impacts

Council on Environmental Quality regulations define a cumulative impact as the “impact on the environment which results from the incremental impact of the action when added to past, present, and reasonably foreseeable future actions regardless of what agency (Federal or non-Federal) or person undertakes such other actions. Cumulative impacts can result from individually minor, but collectively significant, actions taking place over a period of time.” Thus, the cumulative impacts of an action are the total effects on a resource, ecosystem, or human community of that action and all other activities affecting that resource, no matter which entity is acting.

Most of the land in the vicinity of the NNSS is managed by Federal agencies, including the U.S. Bureau of Land Management, U.S. Air Force, USFWS, U.S. Forest Service, and U.S. National Park Service. In addition, there are lands and facilities under the jurisdiction of agencies of the State of Nevada; Nye, Clark, Esmeralda, and Lincoln Counties in Nevada; the State of California; Inyo County, California; various municipal governments; and private landowners. NNSA identified reasonably foreseeable future actions of others by conducting a review of publicly available documents prepared by these Federal, state, tribal, and local government agencies and organizations. In addition, NNSA requested information regarding potential future actions that may not yet have been addressed in publicly available documents.

For DOE/NNSA contributions to cumulative impacts, the analysis primarily uses the Expanded Operations Alternative, as it tends to result in the highest estimates of potential cumulative impacts associated with alternatives analyzed in this *NNSS SWEIS*. To provide a comparison of the cumulative impacts associated with each of the three alternatives considered in this *NNSS SWEIS*, **Table S–16** summarizes cumulative impacts by alternative.

S.3.2 Remote Sensing Laboratory

No new project or capabilities or changes in the levels of operations (activities) are proposed at RSL. For this reason, among the 13 resource areas, either there would be no impacts or the impacts associated with ongoing operations would continue unchanged from baseline conditions. **Table S–17** provides additional information.

S.3.3 North Las Vegas Facility

This section summarizes the potential environmental impacts at NLVF from continuing and proposed projects and capabilities, including their associated levels of operations (activities), under each of three alternatives. The text focuses on those resource areas for which the impacts would be sufficiently different to permit distinguishing among the alternatives in a meaningful manner or would tend to be controversial, i.e., energy, traffic, socioeconomics, air quality, waste management, and human health. **Table S–20** (at the end of Section S.3.3.6) summarizes the potential environmental impacts for all 13 resource areas.

Table S-16 Potential Cumulative Impacts

<i>Resource Area</i>	<i>Non-DOE/NNSA Contribution to Cumulative Impacts</i>	<i>DOE/NNSA Contribution to Cumulative Impacts</i>	<i>Cumulative Impacts</i>
Land Use	<p>In Nye County, approximately 139,000 acres of public land managed by the U.S. Bureau of Land Management would be committed to use for renewable energy facilities or commercial/industrial uses.</p> <p>In Clark County, the U.S. Bureau of Land Management would dispose up to about 36,000 acres of public land. Use of this land would be changed from its current public uses to private and/or municipal uses.</p>	<p>The following land use changes would occur under the noted <i>NNSS SWEIS</i> alternatives:</p> <p>No Action</p> <ul style="list-style-type: none"> • There would be no changes to <i>NNSS</i> Land Use Zones. • Construction of a commercial solar power generation facility would affect land use patterns outside of the <i>NNSS</i> due to construction of a 230-kilovolt transmission line. <p>Expanded Operations</p> <ul style="list-style-type: none"> • Area 15 – Change from Reserved Zone to Research, Test and Experiment Zone. • Area 25 – Designate about 39,600 acres as a Renewable Energy Zone. • Construction of a commercial solar power generation facility would affect land use patterns outside of the <i>NNSS</i> due to construction of a 500-kilovolt transmission line. <p>Reduced Operations</p> <ul style="list-style-type: none"> • Areas 19 and 20 – Change from Nuclear Test Zone to Limited Use Zone. • Areas 18, 29, and 30 – Change from Reserved Zone to Limited Use Zone. • Construction of a commercial solar power generation facility would not affect land use patterns outside of the <i>NNSS</i>. 	<p>Regardless of the implementation of any alternative in this <i>NNSS SWEIS</i>, changes in <i>NNSS</i> land use zone designations or functions are not expected to affect land use patterns in areas outside of the <i>NNSS</i>, except for the potential construction of interconnecting transmission lines for commercial solar power generation facilities under the No Action (250 acres) and Expanded Operations (300 acres) Alternatives. Land uses at RSL, NLVF, and the TTR are expected to remain unchanged and would not affect land uses in other areas.</p> <p>A total of over 185,000 acres of public land managed by the U.S. Bureau of Land Management would be either disposed or withdrawn for non-public uses within Clark and Nye Counties.</p>

<i>Resource Area</i>	<i>Non-DOE/NNSA Contribution to Cumulative Impacts</i>	<i>DOE/NNSA Contribution to Cumulative Impacts</i>	<i>Cumulative Impacts</i>
Infrastructure and Energy	<p><u>Infrastructure</u></p> <p>Construction of new facilities, particularly large projects, would place cumulative demands on goods and services. The proposed renewable energy projects in Amargosa Valley and Area 25 of the NNSA would all have similar needs for large tracts of undeveloped land and water; use earthmoving/grading equipment, cranes, and other construction equipment; require similar materials, such as concrete, steel, wood, wiring and cables, etc.; and require the services of both general and specialized construction workers.</p>	<p><u>Infrastructure</u></p> <p>Construction of new facilities at the NNSA, particularly one or more solar power generation facilities with a capacity of 240 megawatts under the No Action Alternative, a combined capacity of 1,000 megawatts under the Expanded Operations Alternative, and 100 megawatts under the Reduced Operations Alternative, would cause a demand for construction materials and skilled labor, in proportion to their size, similar to those of other large construction projects.</p>	<p><u>Infrastructure</u></p> <p>Large-scale construction projects, particularly renewable energy facilities in the Jackass Flats area of the NNSA and in Amargosa Valley and construction of new high voltage transmission lines would create an increase in demand for and cumulatively affect availability of construction materials, supplies, and labor. Because of the relative number and/or size of new facility construction considered in this <i>NNSA SWEIS</i>, the noted cumulative impact would be substantially greater for the Expanded Operations Alternative than for the No Action Alternative. The Reduced Operations Alternative would create the least demand on construction materials, supplies, and labor and would contribute the least to cumulative impacts.</p>
	<p><u>Energy</u></p> <p>In 2009, NV Energy (southern division) and Valley Electric Association provided a total of about 21,670,000 megawatt-hours of electricity to their customers (NSOE 2010). The Nevada Public Utilities Commission forecasts a 1.5 percent growth rate in electricity sales through 2020 (NDEP 2008). Based on that growth rate, by 2020, total electricity sales in southern Nevada would be about 25,500,000 megawatt-hours, an increase of almost 4,000,000 megawatt-hours. There are proposals for renewable energy projects in southern Nevada that would produce a total of about 5,800 megawatts of new generating capacity.</p>	<p><u>Energy</u></p> <p>The 2020 projected cumulative annual electrical energy demand for DOE/NNSA activities in Nevada under the No Action Alternative is about 113,000 megawatt-hours; under the Expanded Operations Alternative, about 127,000 megawatt-hours; and under the Reduced Operations Alternative, about 96,000 megawatt-hours. A portion of the electrical energy demand under the Expanded Operations Alternative would be offset by development of a 5-megawatt photovoltaic solar power generation facility in Area 6 of the NNSA.</p>	<p><u>Energy</u></p> <p>Cumulatively, the projected increase in electrical energy demand, regardless of the demand under any of the alternatives, would be offset by development of up to 5,800 megawatts of new generating capacity from proposed renewable energy facilities. In addition, construction of new high voltage transmission lines, such as the Solar Express Transmission Line Project and the Transwest Express Transmission Project, would provide a stronger connection with other regions to support electrical demand in southern Nevada.</p>

<i>Resource Area</i>	<i>Non-DOE/NNSA Contribution to Cumulative Impacts</i>	<i>DOE/NNSA Contribution to Cumulative Impacts</i>	<i>Cumulative Impacts</i>
Transportation and Traffic	<p><u>Traffic</u></p> <p>During construction of proposed renewable energy projects in Amargosa Valley and the Yucca Mountain Project Gateway Area development, roads in Nye County could experience increases in daily traffic ranging from a two- to a fivefold increase on primary roads such as U.S. Route 95 and Nevada State Route 160, which could degrade levels of service from A to D during peak commuting hours. Personnel and trucks associated with solar power generation facilities in Area 25 would increase daily vehicle trips on local roadways by 500 to 1,000 through the 35-month construction period.</p> <p>During operations, primary roadways could experience increases in daily traffic, and levels of service could degrade one level during peak commuting hours. The degradation in levels of service caused by increased traffic volumes on these roads could generate the need for additional travel lanes and other improvements.</p>	<p><u>Traffic</u></p> <p>Personnel and trucks associated with one or more commercial solar power generation facilities in Area 25 would increase daily vehicle trips on local roadways by 500 to 1,000 through the 36-month construction period under the No Action Alternative; by 750 to 1,500 through the 42-month construction period under the Expanded Operations Alternative; and by 400 to 800 under the Reduced Operations Alternative. The addition of these vehicles and associated construction trucks on a daily basis would increase the rate of pavement deterioration, degrade levels of service, and could require increased road maintenance and upgrades for roads in the project area.</p>	<p><u>Traffic</u></p> <p>The cumulative impact of increased traffic on local roadways in southern Nye County, nearby the NNSS, associated with NNSS operations and construction and operation of commercial solar power generation facilities in Area 25 would be a reduction in level of service on U.S. Route 95 from B to C, relative to the 2008 baseline, regardless of the traffic increases resulting from implementation of any of the alternatives. When combined with increased traffic from other large construction projects in Amargosa Valley, the level of service would degrade to D, causing accelerated deterioration and associated increased need for maintenance and repair. Some roadways and traffic control measures would need to be upgraded.</p>

<i>Resource Area</i>	<i>Non-DOE/NNSA Contribution to Cumulative Impacts</i>	<i>DOE/NNSA Contribution to Cumulative Impacts</i>	<i>Cumulative Impacts</i>
Transportation and Traffic (cont'd)	<p><u>Radiological Transportation</u></p> <p>Collective worker dose (1943 to 2073) = 399,000 person-rem, equivalent to 240 latent cancer fatalities over 130 years.</p> <p>Collective general population dose (1943 to 2073) = 373,000 person-rem, equivalent to 224 latent cancer fatalities over 130 years.</p>	<p><u>Radiological Transportation</u></p> <p>No Action Alternative</p> <ul style="list-style-type: none"> • Worker dose = 2,100 person-rem, equivalent to 1.2 latent cancer fatalities. • Population dose = 390 person-rem, equivalent to 0.2 latent cancer fatalities. <p>Expanded Operations Alternative</p> <ul style="list-style-type: none"> • Worker dose = 5,500 person-rem, equivalent to 3 latent cancer fatalities. • Population dose = 1,300 person-rem, equivalent to 1 latent cancer fatality. <p>Reduced Operations Alternative</p> <ul style="list-style-type: none"> • Worker dose = 2,100 person-rem, equivalent to 1.2 latent cancer fatalities. • Population dose = 390 person-rem, equivalent to 0.2 latent cancer fatalities. 	<p><u>Radiological Transportation</u></p> <p>No Action Alternative</p> <ul style="list-style-type: none"> • Worker dose = 401,000 person-rem, equivalent to 241 latent cancer fatalities over 130 years. • Population dose = 374,000 person-rem, equivalent to 224 latent cancer fatalities over 130 years. <p>Expanded Operations Alternative</p> <ul style="list-style-type: none"> • Worker dose = 405, 000 person rem, equivalent to 243 latent cancer fatalities over 130 years. • Population dose = 374,000 person-rem, equivalent to 225 latent cancer fatalities over 130 years. <p>Reduced Operations Alternative</p> <ul style="list-style-type: none"> • Worker dose = 401,000 person-rem, equivalent to 241 latent cancer fatalities over 130 years. • Population dose = 374,000 person-rem, equivalent to 224 latent cancer fatalities over 130 years.

<i>Resource Area</i>	<i>Non-DOE/NNSA Contribution to Cumulative Impacts</i>	<i>DOE/NNSA Contribution to Cumulative Impacts</i>	<i>Cumulative Impacts</i>
Geology and Soils	<p>Within the cumulative impacts region of influence, about 215,000 acres of Clark County and 51,000 acres of Nye County have been disturbed by previous development. A total of about 509,750 acres of additional soil and near-surface geologic media would be affected by reasonably foreseeable land development activities in Nye and Clark Counties. This would result in a total of about 775,750 acres of soil and near-surface geologic media being disturbed.</p>	<p>An unknown but substantial amount of deep subsurface geologic media has been affected by underground nuclear tests conducted on the NNSS.</p> <p>Approximately 80,000 acres of land on the NNSS has been disturbed by previous DOE/NNSA activities. Overall, new disturbance of soils and near-surface geological media resulting from proposed DOE/NNSA actions at the NNSS would be as follows:</p> <p>No Action: About 1,800 acres plus an additional 2,650 acres for a commercial solar power generation facility.</p> <p>Expanded Operations: About 15,500 acres, plus an additional 10,350 acres for commercial solar power generation facilities and a Geothermal Demonstration Project.</p> <p>Reduced Operations: About 1,540 acres plus an additional 1,200 acres for a commercial solar power generation facility.</p>	<p>Previous combined actions within the cumulative impacts region of influence have disturbed about 346,000 acres. Reasonably foreseeable actions would disturb additional soil and near-surface geological media within the region of influence, as follows:</p> <p>No Action: About 514,250 acres</p> <p>Expanded Operations: About 535,750 acres</p> <p>Reduced Operations: About 512,450</p> <p>The total potential cumulative area of land disturbance would range from about 858,450 to 881,750 acres, which represents about 5.5 to 5.6 percent of the total area of the region of influence (15,737,760 acres).</p>
Hydrology	<p><u>Surface Water</u></p> <p>Disturbing about 94,300 acres in Amargosa Valley for constructing solar power generation facilities and developing the Yucca Mountain Project Gateway Area could result in erosion and slightly increase sedimentation in the Amargosa River during the construction period. However, U.S. Bureau of Land Management-prescribed and enforced erosion control measures would reduce the likelihood of such an impact.</p>	<p><u>Surface Water</u></p> <p>Within areas that drain off the NNSS, under the No Action, Expanded Operations, and Reduced Operations Alternatives, a total of 2,650, 10,300, and 1,200 acres, respectively, of land could be disturbed for construction of one or more commercial solar power generation facilities and under each alternative 110 acres of land would be disturbed for a Concentrating Solar Power Validation Project. During construction of these facilities, the potential for soil erosion affecting surface waters would be greater due to removal of vegetation and other earth-disturbing activities. If such erosion were to occur it would likely result in increased sediments being transported into Fortymile Wash and eventually into the Amargosa River. However, implementation of erosion control measures would reduce the likelihood of such erosion.</p>	<p><u>Surface Water</u></p> <p>Although the potential for increased sedimentation in the Amargosa River drainage is a potential cumulative impact regardless of alternative considered in this <i>NNSS SWEIS</i>, implementation of recognized measures to prevent erosion would reduce the likelihood of such impacts occurring.</p>

<i>Resource Area</i>	<i>Non-DOE/NNSA Contribution to Cumulative Impacts</i>	<i>DOE/NNSA Contribution to Cumulative Impacts</i>	<i>Cumulative Impacts</i>
Hydrology (cont'd)	<p><u>Groundwater</u></p> <p>The town of Beatty, Nevada, uses just under 500 acre-feet of water per year obtained from the Oasis Valley Hydrographic Basin. Operational water requirements for the solar power generation facilities proposed in Amargosa Valley would require almost 6,000 acre-feet of groundwater each year, primarily from the Amargosa Desert, Oasis Valley, and Crater Flats Hydrographic Basins. Nevada State Engineer Order 1197 requires that water for new uses in the Amargosa Desert Hydrographic Basin be obtained by acquisition of existing water rights.</p>	<p><u>Groundwater</u></p> <p>Past underground nuclear testing has contaminated an unknown volume of groundwater beneath the NNSS. That contamination is not expected to impact publicly available water supplies within the next 100 years.</p> <p>DOE/NNSA proposed activities under this <i>NNSS SWEIS</i> would not cause new or additional groundwater contamination.</p> <p>DOE/NNSA activities at the NNSS and the TTR, as well as operation of solar power generation facilities in Area 25 of the NNSS, under all three alternatives addressed in this <i>NNSS SWEIS</i>, would require withdrawal of groundwater, as follows:</p> <p>No Action: 959 acre-feet Expanded Operations: 1,580 acre-feet Reduced Operations: 815 acre-feet</p> <p>This volume of groundwater represents about 16 percent, 27 percent, and 14 percent, respectively, of the cumulative sustainable yield for all of the affected hydrographic basins.</p> <p>DOE/NNSA would not withdraw groundwater from the Oasis Valley, Crater Flats, or Amargosa Valley Hydrographic Basins.</p>	<p><u>Groundwater</u></p> <p>Regardless of alternative considered in this <i>NNSS SWEIS</i>, groundwater monitoring programs conducted by DOE/NNSA and other organizations, such as the U.S. Geological Survey and Desert Research Institute, would ensure that there would be sufficient lead-time for DOE/NNSA to identify and implement appropriate protective and mitigative measures if contamination associated with underground nuclear testing were to affect any water supply located off Federal land.</p> <p>Due to the implementation of Nevada State Engineer Order 1197, there would be no new cumulative impacts associated with groundwater availability resulting from DOE/NNSA proposed actions and reasonably foreseeable projects in the Amargosa Desert Hydrographic Basin.</p>
Biological Resources	<p>Reasonably foreseeable actions by the U.S. Fish and Wildlife Service would result in a total of about 360,000 acres of desert tortoise habitat in Clark County, Nevada, being permitted under the Endangered Species Act for incidental take of desert tortoises (USFWS 2000 and 74 FR 50239). This represents about 9 percent of the estimated 4,000,000 acres of tortoise habitat in Clark County.</p> <p>Within Nye County, desert tortoise habitat would be affected by a number of reasonably foreseeable actions. The development of solar energy projects in Nye County would remove up to about 131,500 acres of desert tortoise habitat; development of the</p>	<p>Currently, approximately 80,000 acres of the NNSS are considered disturbed. Overall, new wildlife habitat disturbed by DOE/NNSA actions would be as follows:</p> <p>No Action: About 1,810 acres, plus an additional 2,650 acres for a commercial solar power generation facility.</p> <p>Expanded Operations: About 15,500 acres, plus an additional 10,350 acres for commercial solar power generation facilities and a Geothermal Demonstration Project.</p> <p>Reduced Operations: About 1,540 acres, plus an additional 1,200 acres for a commercial solar power generation facility.</p>	<p>The development of from about 512,000 (Reduced Operations Alternative) to 535,750 acres (Expanded Operations Alternative) of currently open land in the region would cumulatively affect wildlife and wildlife habitat. The loss of large areas of habitat would reduce the available habitat for native wildlife, including federally listed species and other special status species. Development of undisturbed land would contribute to loss, fragmentation, and degradation of habitat and encourage nonnative invasive species, thereby eliminating or degrading natural plant</p>

<i>Resource Area</i>	<i>Non-DOE/NNSA Contribution to Cumulative Impacts</i>	<i>DOE/NNSA Contribution to Cumulative Impacts</i>	<i>Cumulative Impacts</i>
<p>Biological Resources (cont'd)</p>	<p>Nye County Yucca Mountain Project Gateway Area would remove up to 5,800 acres.</p> <p>The development of over 509,000 acres of open land in the region would cumulatively affect wildlife and wildlife habitat. The loss of large areas of habitat would reduce the available habitat for native wildlife, including federally listed species and other special status species. Development of undisturbed land would contribute to loss, fragmentation, and degradation of habitat and encourage nonnative invasive species, thereby eliminating or degrading natural plant communities on which wildlife depend.</p>	<p>Impacts on the threatened desert tortoise under all alternatives would be the result of harassment.</p> <p>No Action: DOE/NNSA activities at the NNSS would affect about 1,055 acres of desert tortoise habitat and impact up to 47 tortoises; a commercial solar power generation facility would affect an additional 2,650 acres of tortoise habitat and up to 41 tortoises.</p> <p>Expanded Operations: DOE/NNSA activities at the NNSS would affect about 3,370 acres of desert tortoise habitat and impact up to 60 tortoises; commercial solar power facilities would disturb about 10,300 acres of tortoise habitat and up to 161 desert tortoises.</p> <p>Reduced Operations: DOE/NNSA activities at the NNSS would disturb about 920 acres of desert tortoise habitat and impact up to 37 tortoises; a commercial solar power generation facility would affect an additional 1,200 acres of tortoise habitat and up to 19 tortoises.</p> <p>An additional 125 tortoises may experience impacts due to harassment on NNSS roads under all three alternatives.</p> <p>The Concentrating Solar Power Validation Project would disturb an additional 110 acres of desert tortoise habitat, respectively, and impact up to 161 additional tortoises by harassment.</p> <p>Overall, wildlife habitat disturbed by DOE/NNSA actions would total about 26,000 acres.</p>	<p>communities on which wildlife depend.</p> <p>DOE/NNSA proposed actions and reasonably foreseeable actions by others within the cumulative impacts region of influence would result in the loss of over 522,000 acres of tortoise habitat under the Expanded Operations Alternative or about 508,000 acres under the No Action and Reduced Operations Alternatives. However, because a large portion of that habitat loss would be permitted by USFWS under the Endangered Species Act, pursuant to Section 10(a)(1)(B) for non-Federal entities and Section 7 for Federal agencies, this habitat loss would not threaten the continued existence of the desert tortoise.</p>

<i>Resource Area</i>	<i>Non-DOE/NNSA Contribution to Cumulative Impacts</i>	<i>DOE/NNSA Contribution to Cumulative Impacts</i>	<i>Cumulative Impacts</i>
Air Quality and Climate	<p><u>Nye County</u></p> <p>Because Nye County is considered an attainment/non-designated area for purposes of compliance with National Ambient Air Quality Standards, no countywide air monitoring data are available.</p>	<p><u>Nye County</u></p> <p>Annual DOE/NNSA air emissions in Nye County from all sources in 2015:</p> <p>No Action Alternative: Particulate Matter₁₀ = 9.8 tons Particulate Matter_{2.5} = 6.8 tons Carbon Monoxide = 66 tons Nitrogen Oxides = 40 tons Sulfur Dioxide = 1.3 tons Volatile Organic Compounds = 5.2 tons Lead = 0.04 tons Hazardous Air Pollutants = 1.4 tons</p> <p>Expanded Operations Alternative: Particulate Matter₁₀ = 22.6 tons Particulate Matter_{2.5} = 11 tons Carbon Monoxide = 82 tons Nitrogen Oxides = 50 tons Sulfur Dioxide = 2 tons Volatile Organic Compounds = 10 tons Lead = 0.2 tons Hazardous Air Pollutants = 1.4 tons</p> <p>Reduced Operations Alternative: Particulate Matter₁₀ = 7.2 tons Particulate Matter_{2.5} = 5.8 tons Carbon Oxide = 55 tons Nitrogen Oxides = 36 tons Sulfur Oxides = 1.2 tons Volatile Organic Compounds = 4.1 tons Lead = 0.01 tons Hazardous Air Pollutants = 1.3 tons</p>	<p><u>Nye County</u></p> <p>Cumulatively, the annual air emissions from Federal and non-Federal activities in Nye County from all sources in 2015, regardless of the level of projected emissions under any of the alternatives considered in this <i>NNSA SWEIS</i>, are not expected to cause a nonattainment condition with respect to National Ambient Air Quality Standards.</p>

<i>Resource Area</i>	<i>Non-DOE/NNSA Contribution to Cumulative Impacts</i>	<i>DOE/NNSA Contribution to Cumulative Impacts</i>	<i>Cumulative Impacts</i>
Air Quality and Climate (cont'd)	<p><u>Clark County</u></p> <p>Clark County, principally the Las Vegas Valley, is classed as a nonattainment area for some air pollutants, i.e., not in compliance with National Ambient Air Quality Standards. Criteria pollutants for which the Las Vegas Valley have been out of attainment and the projected (2013) annual mobile source emissions are:</p> <p>Particulate Matter₁₀ = 28,744 tons Carbon Monoxide = 140,160 tons Nitrogen Oxides = 11,625 tons Volatile Organic Compounds = 12,399</p> <p><u>Greenhouse Gas Emissions</u></p> <p>Estimated annual greenhouse gas emissions in Nye, Clark, Lincoln, and Esmeralda Counties in 2015 are projected to be about 54.6 million tons.</p>	<p><u>Clark County</u></p> <p>Estimated annual mobile source emissions related to DOE/NNSA activities in Clark County, including worker commuting, for the criteria pollutants that are in nonattainment in the Las Vegas Valley are:</p> <p>No Action Alternative: Particulate Matter₁₀ = 1.5 tons Carbon Oxide = 97 tons Nitrogen Oxides = 24 tons Volatile Organic Compounds = 3.1 tons</p> <p>Expanded Operations Alternative: Particulate Matter₁₀ = 2 tons Carbon Oxide = 119 tons Nitrogen Oxides = 29 tons Volatile Organic Compounds = 3.9 tons</p> <p>Reduced Operations Alternative: Particulate Matter₁₀ = 2 tons Carbon Oxide = 86 tons Nitrogen Oxides = 22 tons Volatile Organic Compounds = 3 tons</p> <p><u>Greenhouse Gas Emissions</u></p> <p>DOE/NNSA activities in Nye and Clark County would annually generate the following estimated amounts of greenhouse gas emissions in 2015:</p> <p>No Action Alternative: 60,555 tons Expanded Operations Alternative: 88,679 tons Reduced Operations Alternative: 53,755 tons</p>	<p><u>Clark County</u></p> <p>The estimated 2015 cumulative total of annual mobile source emissions of criteria pollutants that are currently in nonattainment in the Las Vegas Valley are:</p> <p>No Action Alternative: Particulate Matter₁₀ = 28,746 tons Carbon Oxide = 140,257 tons Nitrogen Oxides = 11,649 tons Volatile Organic Compounds = 12,402 tons</p> <p>Expanded Operations Alternative: Particulate Matter₁₀ = 28,746 tons Carbon Oxide = 140,279 tons Nitrogen Oxides = 11,654 tons Volatile Organic Compounds = 12,403 tons</p> <p>Reduced Operations Alternative: Particulate Matter₁₀ = 28,746 tons Carbon Oxide = 140,246 tons Nitrogen Oxides = 11,647 tons Volatile Organic Compounds = 12,402 tons</p> <p><u>Greenhouse Gas Emissions</u></p> <p>Estimated annual cumulative greenhouse gas emissions in 2015 would in Nye, Clark, Lincoln, and Esmeralda Counties would be:</p> <p>No Action: 54,661,000 tons Expanded Operations: 54,689,000 tons Reduced Operations: 54,654,000 tons</p>
Visual Resources	<p>In Nye County, in the vicinity of the NNSS, development of solar power generation facilities would substantially alter the visual character along U.S. Route 95 in Amargosa Valley.</p>	<p>Under all three alternatives addressed in this <i>NNSS SWEIS</i>, the development of one or more solar power generation facilities with generating capacities ranging from 100 to 1,000 megawatts in Area 25 of the NNSS would reduce the visual quality rating of that viewshed from Class B to Class C due to intrusion of manmade elements. Under the Expanded Operations Alternative, construction of additional facilities at Desert Rock Airport would adversely impact the viewshed along U.S. Route 95 in Mercury Valley.</p>	<p>Regardless of the alternative considered in this <i>NNSS SWEIS</i>, development of solar power generation facilities, the Yucca Mountain Gateway Project, and new facilities at Desert Rock Airport (only under the Expanded Operations Alternative) would substantially alter the visual character along U.S. Route 95 in Amargosa and Mercury Valleys, reducing the visual quality rating from Class B to Class C.</p>

<i>Resource Area</i>	<i>Non-DOE/NNSA Contribution to Cumulative Impacts</i>	<i>DOE/NNSA Contribution to Cumulative Impacts</i>	<i>Cumulative Impacts</i>
Cultural Resources	<p>An estimated 26,000 cultural resources sites would be affected by land-disturbing activities within the cumulative impacts region of influence, with about 13,000 of those sites being considered eligible for inclusion in the National Register of Historic Places.</p>	<p>The estimated number of cultural resources sites potentially affected by DOE/NNSA activities and development of commercial solar power generation facilities under each alternative are as follows:</p> <p>No Action Alternative: DOE/NNSA activities would potentially affect up to 53 sites; 18 could be considered eligible for inclusion in the National Register of Historic Places.</p> <p>Development of a 100-megawatt commercial solar power generation facility would potentially affect up to 802 sites; 557 could be considered eligible for inclusion in the National Register of Historic Places.</p> <p>Expanded Operations Alternative: DOE/NNSA activities would potentially affect up to 682 sites; 283 could be considered eligible for inclusion in the National Register of Historic Places.</p> <p>Development of up to 1,000 megawatts of commercial solar power generation facilities and a Geothermal Demonstration Project would potentially affect up to 7,006 sites; 2,163 could be considered eligible for inclusion in the National Register of Historic Places.</p> <p>Reduced Operations Alternative: DOE/NNSA activities would potentially affect up to 45 sites; 14 could be considered eligible for inclusion in the National Register of Historic Places.</p> <p>Development of a 100-megawatt commercial solar power generation facility would potentially affect up to 816 sites; 252 could be eligible for inclusion in the National Register of Historic Places.</p>	<p>The estimated cumulative total of potentially affected cultural resource sites, including both proposed and reasonably foreseeable activities under each alternative, are as follows:</p> <p>No Action Alternative: Total sites—26,855 National Register of Historic Places-eligible sites—13,565</p> <p>Expanded Operations Alternative: Total sites—33,688 National Register of Historic Places-eligible sites—15,446</p> <p>Reduced Operations Alternative: Total sites—26,861 National Register of Historic Places-eligible sites—13,266</p>

<i>Resource Area</i>	<i>Non-DOE/NNSA Contribution to Cumulative Impacts</i>	<i>DOE/NNSA Contribution to Cumulative Impacts</i>	<i>Cumulative Impacts</i>
Waste Management	<p><u>Radioactive Waste</u></p> <p>The NNSS is the only active disposal facility for low-level radioactive waste and mixed low-level radioactive waste in Nevada. It accepts for disposal only low-level radioactive waste and mixed low-level radioactive waste that meet the NNSS waste acceptance criteria.</p> <p>A commercial low-level radioactive waste disposal facility operated from 1962 to the end of 1992 in Beatty, Nevada, about 45 miles west of Mercury on the NNSS. Because of a lack of a groundwater pathway from NNSS radioactive waste management facilities, the large distances between this facility and DOE/NNSA waste management operations, depth to groundwater, the high evaporation rate in the region, and monitoring by the Nevada Division of Environmental Protection to ensure continued proper function of closure/containment measures, this closed disposal facility is not expected to have any cumulative impacts with DOE/NNSA waste management activities.</p>	<p><u>Radioactive Waste</u></p> <p>Historic disposal of low-level and mixed low-level radioactive waste, and some transuranic waste at the NNSS totaled about 40,000,000 cubic feet through 2010. During the next 10 years, the following estimated volumes of radioactive waste would potentially be disposed at the NNSS:</p> <p>No Action and Reduced Operations Alternatives:</p> <ul style="list-style-type: none"> • Low-level radioactive waste = 15,000,000 cubic feet • Mixed low-level radioactive waste = 900,000 cubic feet <p>Expanded Operations Alternative:</p> <ul style="list-style-type: none"> • Low-level radioactive waste = 48,000,000 cubic feet • Mixed low-level radioactive waste = 4,000,000 cubic feet 	<p><u>Radioactive Waste</u></p> <p>Because the NNSS operates the only low-level radioactive waste/mixed low-level radioactive waste disposal facilities in Nevada, there would be no cumulative impacts from management of such wastes outside of the NNSS.</p>

<i>Resource Area</i>	<i>Non-DOE/NNSA Contribution to Cumulative Impacts</i>	<i>DOE/NNSA Contribution to Cumulative Impacts</i>	<i>Cumulative Impacts</i>
<p>Waste Management (cont'd)</p>	<p><u>Nonradioactive Waste</u></p> <p>There are a number of hazardous waste treatment, storage, and disposal facilities in Nevada and neighboring states that treat and dispose such wastes from many generators.</p>	<p><u>Nonradioactive waste</u></p> <p>The following estimated volumes of hazardous waste would be generated by DOE/NNSA activities and commercial solar power generation facilities over the next 10 years:</p> <p>No Action Alternative:</p> <ul style="list-style-type: none"> • DOE/NNSA activities—170,000 cubic feet • Commercial solar facility—42,000 cubic feet <p>Expanded Operations Alternative:</p> <ul style="list-style-type: none"> • DOE/NNSA activities—170,000 cubic feet • Commercial solar facilities—170,000 cubic feet <p>Reduced Operations Alternative:</p> <ul style="list-style-type: none"> • DOE/NNSA activities—170,000 cubic feet • Commercial solar facility—17,000 cubic feet <p>All hazardous waste generated by DOE/NNSA activities would be transported to commercial treatment, storage, and disposal facilities for treatment and/or disposal. Hazardous waste generated by commercial solar facilities would be managed by the operator in accordance with applicable statutes and regulations.</p>	<p><u>Nonradioactive waste</u></p> <p>The volume of hazardous waste that DOE/NNSA and commercial solar power generation facilities would dispose at commercial treatment, storage, and disposal facilities would not exceed the capacity of such facilities and would represent a very small portion of the overall volume of such waste disposal, regardless of the alternative considered.</p>

<i>Resource Area</i>	<i>Non-DOE/NNSA Contribution to Cumulative Impacts</i>	<i>DOE/NNSA Contribution to Cumulative Impacts</i>	<i>Cumulative Impacts</i>
Human Health	<p><u>Radiological</u></p> <p>There are no other non-background sources of potential radiological exposure for an offsite member of the public within the cumulative impacts region of influence.</p>	<p><u>Radiological</u></p> <p>The dose to the offsite population resulting from DOE/NNSA activities in southern Nevada under each alternative addressed in this <i>NNSS SWEIS</i> would be:</p> <p>No Action Alternative:</p> <ul style="list-style-type: none"> • Dose = 5.0 person-rem over 10 years • Consequence = No (0.003) latent cancer fatality <p>Expanded Operations Alternative:</p> <ul style="list-style-type: none"> • Dose = 8.9 person-rem over 10 years • Consequence = No (0.005) latent cancer fatality <p>Reduced Operations Alternative:</p> <ul style="list-style-type: none"> • Dose = 4.8 person-rem over 10 years • Consequences = No (0.003) latent cancer fatality 	<p><u>Radiological</u></p> <p>Because there is no other source for above-background level of exposure to radioactivity in the cumulative impacts region of influence, DOE/NNSA is the sole contributor to the cumulative dose analyzed in this <i>NNSS SWEIS</i>. Cumulatively, the impacts would then be as follows:</p> <p>No Action Alternative:</p> <ul style="list-style-type: none"> • Dose = 5.0 person-rem over 10 years • Consequence = No (0.003) latent cancer fatality <p>Expanded Operations Alternative:</p> <ul style="list-style-type: none"> • Dose = 8.9 person-rem over 10 years • Consequence = No (0.005) latent cancer fatality <p>Reduced Operations Alternative:</p> <ul style="list-style-type: none"> • Dose = 4.8 person-rem over 10 years • Consequences = No (0.003) latent cancer fatality

<i>Resource Area</i>	<i>Non-DOE/NNSA Contribution to Cumulative Impacts</i>	<i>DOE/NNSA Contribution to Cumulative Impacts</i>	<i>Cumulative Impacts</i>
Human Health (cont'd)	<p><u>Nonradiological</u></p> <p>During construction of proposed renewable energy projects in Amargosa Valley, industrial accidents could result in an estimated fatality to one worker in 750 total recordable cases and 380 days away, restricted, or transferred.</p>	<p><u>Nonradiological</u></p> <p>The following estimated nonradiological consequences would occur over a 10-year period from DOE/NNSA activities at the NNS, RSL, NLVF, and the TTR and construction of commercial solar power facilities at the NNS under each alternative addressed in this <i>NNS SWEIS</i>:</p> <p>No Action Alternative:</p> <p><u>Operations</u> Total recordable cases = 578 Days away, restricted, or transferred = 253</p> <p><u>Construction</u> Total Recordable Cases = 60 Days Away, Restricted, or Transferred = 31</p> <p><u>TOTAL for Alternative</u> Total Recordable Cases = 638 Days Away, Restricted, or Transferred = 314</p> <p>Expanded Operations Alternative:</p> <p><u>Operations</u> Total Recordable Cases = 700 Days Away, Restricted, or Transferred = 314</p> <p><u>Construction</u> Total Recordable Cases = 148 Days Away, Restricted, or Transferred = 48</p> <p><u>TOTAL for Alternative</u> Total Recordable Cases = 848 Days Away, Restricted, or Transferred = 362</p> <p>Reduced Operations Alternative:</p> <p><u>Operations</u> Total recordable cases = 508 Days away, restricted, or transferred = 225</p> <p><u>Construction</u> Total Recordable Cases = 44 Days Away, Restricted, or Transferred = 23</p> <p><u>TOTAL for Alternative</u> Total Recordable Cases = 552 Days Away, Restricted, or Transferred = 248</p>	<p><u>Nonradiological</u></p> <p>Industrial accidents from all activities at DOE/NNSA sites over a 10-year period, and construction of renewable energy projects in Amargosa Valley could result in the following total recordable cases and days away, restricted or transferred for each alternative:</p> <p>No Action Alternative: Total recordable cases = 1,328 Days away, restricted, or transferred = 633</p> <p>Expanded Operations Alternative: Total recordable cases = 1,598 Days away, restricted, or transferred = 742</p> <p>Reduced Operations Alternative: Total recordable cases = 1,302 Days away, restricted, or transferred = 628</p>

<i>Resource Area</i>	<i>Non-DOE/NNSA Contribution to Cumulative Impacts</i>	<i>DOE/NNSA Contribution to Cumulative Impacts</i>	<i>Cumulative Impacts</i>
Environmental Justice	Non-DOE/NNSA actions would account for approximately 509,750 acres of new land disturbances within the cumulative impacts region of influence. Land disturbance of this magnitude would likely have adverse impacts on American Indian traditional cultural properties by destroying places important to the continuation of those cultures.	Potential new land disturbances on the NNSS for both DOE/NNSA activities and development of commercial solar generation facilities would result in new land disturbance on up to about 4,500 acres, 26,000 acres, and 2,700 acres, respectively under the No Action, Expanded Operations, and Reduced Operations Alternatives. Previously undisturbed lands may be important to American Indians. Land disturbances on the NNSS could affect traditional cultural properties of concern for various American Indian tribes with a cultural affiliation with the NNSS.	The potential disturbance of up to 514,250 acres (No Action Alternative), 535,750 acres (Expanded Operations Alternative), or 512,450 acres (Reduced Operations Alternative) of currently undisturbed land within the cumulative impacts region of influence would likely have adverse impacts on American Indian traditional cultural properties by affecting places important to the continuation of those cultures.

DOE/NNSA = U.S. Department of Energy/National Nuclear Security Administration; NAAQS = National Ambient Air Quality Standards; NLVF = North Las Vegas Facility; NNSS = Nevada National Security Site; Particulate Matter₁₀ = particulate matter with an aerodynamic diameter less than or equal to 10 micrometers; Particulate Matter_{2.5} = particulate matter with an aerodynamic diameter less than or equal to 2.5 micrometers; rem = roentgen equivalent man; RSL = Remote Sensing Laboratory; TTR = Tonopah Test Range.

Table S-17 Summary of Potential Direct and Indirect Impacts at the Remote Sensing Laboratory

	<i>No Action Alternative</i>	<i>Expanded Operations Alternative</i>	<i>Reduced Operations Alternative</i>
Land Use			
	No impacts were identified from the continuation of activities at the current levels of operations or foreseeable actions because activities under this alternative would continue to be compatible with existing land use designations on Nellis Air Force Base.	Same as under the No Action Alternative.	Same as under the No Action Alternative.
Infrastructure and Energy			
	<p>Infrastructure would be maintained as needed to accommodate ongoing activities. No new buildings or facilities are planned.</p> <p>Energy demand is expected to continue at about 4,850 megawatt-hours per year and the existing electrical distribution is adequate to support this demand.</p> <p>Natural gas use is expected to continue to be about 33,673 therms per year. There is adequate capacity to serve this demand and the condition of the gas lines is satisfactory.</p> <p>Approximately 11,000 gallons of JP-8 jet fuel are used each year for aircraft operations. An adequate supply of JP-8 fuel is available directly through Nellis Air Force Base.</p>	Same as under the No Action Alternative.	Same as under the No Action Alternative.
Transportation and Traffic			
<i>Transportation</i>	No radioactive materials transported. Nonradioactive material transports are included in Nevada National Security Site impacts.	Same as under the No Action Alternative.	Same as under the No Action Alternative.
<i>Traffic</i>	The number of personnel at the Remote Sensing Laboratory is expected to remain the same, and there are no construction or other projects proposed that would result in increased traffic. There would be no additional impacts on onsite or regional traffic conditions.	Same as under the No Action Alternative.	Same as under the No Action Alternative.

	<i>No Action Alternative</i>	<i>Expanded Operations Alternative</i>	<i>Reduced Operations Alternative</i>
Socioeconomics			
	There would be no change in employment; therefore, there would be no change in socioeconomic impacts.	Same as under the No Action Alternative.	Same as under the No Action Alternative.
Geology and Soils			
	There would be no impacts on geological and soil resources.	Same as under the No Action Alternative.	Same as under the No Action Alternative.
Hydrology			
<i>Surface Water Resources</i>	No proposed activities would affect surface hydrology.	Same as under the No Action Alternative.	Same as under the No Action Alternative.
<i>Groundwater Resources</i>	No proposed facilities or activities would adversely affect groundwater quality or supply.	Same as under the No Action Alternative.	Same as under the No Action Alternative.
Biological Resources			
	All activities would occur in previously disturbed, developed areas and would not affect biological resources.	Same as under the No Action Alternative.	Same as under the No Action Alternative.
Air Quality			
<i>Annual Average Operational Emission in 2015 (tons per year)</i>			
<i>Particulate Matter₁₀</i>	0.084	Same as under the No Action Alternative.	Same as under the No Action Alternative.
<i>Particulate Matter_{2.5}</i>	0.067		
<i>Carbon Monoxide</i>	4.1		
<i>Nitrogen Oxides</i>	1.6		
<i>Sulfur Dioxide</i>	0.034		
<i>Volatile Organic Compounds</i>	0.3		
<i>Lead</i>	~0.01		
<i>Hazardous Air Pollutants</i>	0.19		
<i>Carbon Dioxide-equivalent</i>	3,147		
<i>Radiological Air Quality</i>	No activities are expected to produce radiation beyond those documented for 2008 baseline conditions.	Same as under the No Action Alternative.	Same as under the No Action Alternative.
Visual Resources			
	There would be no impacts on visual resources.	Same as under the No Action Alternative.	Same as under the No Action Alternative.

	<i>No Action Alternative</i>	<i>Expanded Operations Alternative</i>	<i>Reduced Operations Alternative</i>
Cultural Resources			
	All activities would occur in previously disturbed, developed areas and would not affect cultural resources.	Same as under the No Action Alternative.	Same as under the No Action Alternative.
Waste Management			
Hazardous waste	Annually, about 680 cubic feet of hazardous waste would be generated and transported to be recycled, treated, and/or disposed within available offsite capacity.	Same as under the No Action Alternative.	Same as under the No Action Alternative.
Solid waste	Annually, about 4,550 cubic feet of solid waste would be generated and transported to be recycled or disposed within available offsite capacity.	Same as under the No Action Alternative.	Same as under the No Action Alternative.
Human Health			
Normal Operations	There would be no radiological or hazardous chemical risks.	Same as under the No Action Alternative.	Same as under the No Action Alternative.
Noise	Noise from Remote Sensing Laboratory activities and traffic would be minimal compared to ambient traffic noise and aircraft noise at Nellis Air Force Base.	Same as under the No Action Alternative.	Same as under the No Action Alternative.
Facility Accidents	There would be no radiological or hazardous chemical accident risks.	Same as under the No Action Alternative.	Same as under the No Action Alternative.
Environmental Justice			
	Impacts on low-income and minority populations would be identical to those of the general population. Therefore, no disproportionately high and adverse impacts on minority and low-income populations are expected.	Same as under the No Action Alternative.	Same as under the No Action Alternative.

Particulate Matter₁₀ = particulate matter with an aerodynamic diameter less than or equal to 10 micrometers; Particulate Matter_{2.5} = particulate matter with an aerodynamic diameter less than or equal to 2.5 micrometers.

S.3.3.1 Energy

NNSA assessed potential impacts on energy resources by comparing projections of utility resource requirements, such as the demand for electricity, natural gas, and liquid fuels at NLVF, to local and regional capabilities to supply these resources. The baseline or current energy demand is the same as that under the No Action Alternative. For instance, recent peak electrical demand was about 3.2 megawatts, and approximately 48,000 therms of natural gas (equivalent to about 495,000 cubic feet) were used for heating and in boilers (NNSA/NSO 2010b). Under the Expanded Operations Alternative, continuing and newly proposed projects and capabilities would require an increase of up to 10 percent in the use of electricity, natural gas, and liquid fuels such as gasoline and diesel fuel. Energy demand under the Reduced Operations Alternative would be no more than that under the No Action Alternative. NNSA does not foresee difficulty in obtaining electricity and fuels from regional suppliers under any alternative.

What is a Therm?

A therm equals 100,000 British thermal units. A British thermal unit is the heat required to raise the temperature of one pound of water by one degree Fahrenheit.

On average, 1,000 cubic feet of natural gas equals 10.31 therms.

S.3.3.2 Traffic

Traffic impacts would result primarily from changes in the workforce. NNSA estimates that the current workforce would not change under the No Action Alternative, would increase by approximately 25 percent (from 1,442 to 1,803) under the Expanded Operations Alternative, and would decrease by about 10 percent (from 1,442 to 1,298) under the Reduced Operations Alternative.

Traffic conditions of roadways near NLVF are represented by Losee Road. Under the No Action and Reduced Operations Alternatives, minimal changes in daily traffic volumes would affect Losee Road as a result of NNSA personnel. NNSA estimates that implementing the Expanded Operations Alternative would result in an approximately 3 percent increase in traffic volumes during the peak hour; the level of service, however, would remain at a level of service C.

Level of Service C

The number of vehicles stopping is significant, although many still pass through the affected intersection without being required to stop.

S.3.3.3 Socioeconomics

The continued operation and proposed activities at NLVF would result in changes to the current (baseline) workforce only under the Expanded Operations and Reduced Operations Alternatives. Accordingly, NNSA evaluated how these workforce changes could affect economic activity; population; housing; public finance; and public services, such as police and fire protection, in Clark and Nye Counties.

Under the Expanded Operations Alternative, the workforce would increase by 361 (from about 1,442 to 1,803). NNSA estimates that approximately 10 percent, or 36 individuals, would relocate to Clark and Nye Counties (the remaining 325 individuals would already live in Clark and Nye Counties). Of the total employment increase, NNSA estimates that 99 percent of the workers would live in Clark County and 1 percent in Nye County.

Under the Expanded Operations Alternative, in Clark County, a total of 322 direct jobs could be added, which would decrease the unemployment rate by about 0.23 percent. In Nye County, up to 3 jobs would be added, decreasing unemployment by about 0.10 percent.

An increase in direct employment also would result in an increase in the demand for goods (for example, fuel for personal vehicles) and services (for example, vehicle repair), which in turn would create additional employment opportunities (indirect jobs). The combined effect of direct (361) and indirect

(699) jobs would result in a decrease in the unemployment rate in Clark County of about 0.5 percent and in Nye County of about 0.22 percent.

The increased workforce due to relocating workers (36 individuals) is not expected to result in undue demand on housing (vacancies would decrease by about 0.2 percent) and most public services. There could be a need, however, to hire three new teachers in Clark County to maintain the current student-to-teacher ratio.

Under the Reduced Operations Alternative, the workforce would decrease by about 144; the unemployment rate in Clark County would, in turn, increase by about 0.10 percent and the rate in Nye County would increase by about 0.03 percent. There would be no impact on housing or public services in either county.

S.3.3.4 Air Quality

For each alternative, NNSA estimated the amount of nonradiological and hazardous air pollutants and greenhouse gases that would be released from activities at NLVF (see **Table S-18**).

Table S-18 Emissions of Air Pollutants and Greenhouse Gases (tons per year)

		<i>No Action Alternative</i>	<i>Expanded Operations Alternative</i>	<i>Reduced Operations Alternative</i>
	<i>Estimated 2008 Emissions</i>	<i>Annual Average Operational Emissions in 2015</i>		
<i>Particulate Matter₁₀</i>	0.48	0.36	0.44	0.33
<i>Particulate Matter_{2.5}</i>	0.34	0.24	0.28	0.21
<i>Carbon Monoxide</i>	26.6	24.4	30.5	22.0
<i>Nitrogen Oxides</i>	8.8	5.9	7.2	5.4
<i>Sulfur Dioxide</i>	0.090	0.079	0.095	0.072
<i>Volatile Organic Compounds</i>	0.80	0.77	0.96	0.70
<i>Lead</i>	~0.060	Less than 0.01	Less than 0.01	Less than 0.01
<i>Hazardous Air Pollutants</i>	0.076	0.062	0.078	0.056
<i>Carbon Dioxide-equivalent</i>	13,355	8,379	9,031	8,118

Particulate Matter₁₀ = particulate matter with an aerodynamic diameter less than or equal to 10 micrometers; Particulate Matter_{2.5} = particulate matter with an aerodynamic diameter less than or equal to 2.5 micrometers.

Under the No Action and Reduced Operations Alternatives, the NLVF contribution to Clark County emissions of nonradiological (criteria) pollutants would continue to be small and would decrease relative to 2008 emission levels. Most of the emission reductions at NLVF would be associated with the phasing in of newer worker vehicles with emission reduction technology. Thus, neither alternative would contribute to or cause additional violations of the criteria pollutant standards.

Implementing the Expanded Operations Alternative would result in increases (relative to the 2008 baseline) in emissions of carbon monoxide, sulfur dioxide, and volatile organic compounds, principally from mobile sources. Because the increases in emissions would be small and would come from mobile sources dispersed throughout the Las Vegas Valley, the additional pollutant burden would not produce additional violations of pollutant standards.

NNSA estimates that emissions of hazardous air pollutants would continue to remain low under any alternative, not requiring additional emission control technologies, and, therefore, would not pose an undue health risk to workers or the public. Greenhouse gas emissions, although estimated to decrease relative to baseline levels under all alternatives, would continue to contribute to global climate change.

S.3.3.5 Waste Management

At NLVF, NNSA operations would generate low-level radioactive waste, hazardous waste, sanitary solid waste, and demolition debris. Under all alternatives, about 150 cubic feet of low-level radioactive waste and small amounts of water containing tritium would be generated. The low-level radioactive waste would be shipped to the NNSS for disposal where adequate capacity exists; water containing tritium either would be evaporated by introducing it to evaporative coolers at NLVF or by shipping it to the NNSS for evaporation.

About 1,100 cubic feet of hazardous waste would be generated over 10 years under all alternatives. This waste would be transferred off site to permitted facilities to be recycled or treated, stored, and disposed. Adequate capacity is expected to exist in Nevada and elsewhere in the United States to recycle or treat, store, and dispose hazardous waste generated at NLVF. For instance, four treatment, storage, and disposal facilities were permitted to receive hazardous waste in Nevada as of 2009 (NDEP 2009).

About 390,000, 490,000, and 350,000 cubic feet of sanitary solid waste would be generated under the No Action, Expanded Operations, and Reduced Operations Alternatives over 10 years, respectively. NNSA anticipates that the local municipal waste service would have sufficient capacity to accommodate disposal of this waste.

Decommissioning and demolition of certain structures at NLVF were estimated to generate up to about 110,000 cubic feet of demolition debris under each alternative. Sufficient capacity is expected to exist at landfills in Clark County to accommodate disposal of these amounts of demolition debris (otherwise, this waste would be disposed at landfills on the NNSS, which have adequate disposal capacity).

S.3.3.6 Human Health

Tritium is the only radionuclide that could result in an exposure to a noninvolved worker or a member of the public. In 1995, an accident resulted in the release of more than 1 curie of tritium in the basement of Building A-1. The tritium release was cleaned up, but residual tritium continues to emanate from the basement floor. The small amount of tritium released was estimated (numerically calculated) to result in a dose of about 0.00035 millirem per year to the maximally exposed individual member of the public located at the facility boundary or to a noninvolved worker. This dose represents an annual risk of a latent cancer fatality of about 1 chance in 5 billion. Applying this dose to the entire population of approximately 2,390,000 persons within 50 miles of NLVF results in an estimated collective dose of 4.1×10^{-5} person-rem per year, with a corresponding estimate of 2×10^{-8} latent cancer fatalities, implying that the most likely outcome would be no additional latent cancer fatalities in the exposed population. The amount of tritium released, and thus the dose and latent cancer fatalities, would be the same among all alternatives.

NNSA estimated the injuries that could arise in the workforce from industrial accidents based upon accident rates from DOE and the U.S. Department of Labor (DOE 2010a; DOL 2010a, 2010b). Total recordable cases, and those cases that result in lost workdays, restricted duty, or require a transfer are shown in **Table S-19**.

Table S-19 Annual Estimated Incidence of Nonfatal Accidents at the North Las Vegas Facility

Activity	No Action Alternative		Expanded Operations Alternative		Reduced Operations Alternative	
	Total Recordable Cases	Lost Workdays, Restrictions, Transfer	Total Recordable Cases	Lost Workdays, Restrictions, Transfer	Total Recordable Cases	Lost Workdays, Restrictions, Transfer
Facility Operations	22	9.5	27	12	20	8.6

Table S-20 Summary of Potential Direct and Indirect Impacts at the North Las Vegas Facility

	<i>No Action Alternative</i>	<i>Expanded Operations Alternative</i>	<i>Reduced Operations Alternative</i>
Land Use			
	No impacts were identified from the continuation of activities at the current levels of operations or foreseeable actions because activities under this alternative would continue to be compatible with existing land use designations.	Same as under the No Action Alternative.	Same as under the No Action Alternative.
Infrastructure and Energy			
	<p>Infrastructure would be maintained as needed to accommodate ongoing activities. No new buildings or facilities are planned.</p> <p>Electric energy demand is expected to continue at about 15,000 megawatt-hours per year and the existing electrical distribution is adequate to support this demand.</p> <p>Natural gas use is expected to continue to be about 48,000 therms per year. There is adequate capacity to serve this demand.</p>	<p>Same as under the No Action Alternative for infrastructure.</p> <p>Electric energy demand would increase by no more than 10 percent. The capacity of the electrical distribution system and the capability of commercial providers are adequate to supply the needed electrical energy.</p>	<p>Same as under the No Action Alternative for infrastructure.</p> <p>Electrical energy demand is expected to be the same as under the No Action Alternative or slightly lower.</p>
Transportation			
<i>Transportation</i>	No radioactive materials were analyzed. Nonradioactive material transports are included in the NNSS impacts.	Same as under the No Action Alternative.	Same as under the No Action Alternative.
<i>Traffic</i>	No increase in traffic volume due to NLVF-related traffic compared to the projected baseline; levels of service would remain the same.	Approximately a 3 percent increase in daily traffic volumes during peak hours on local roads, when compared to the projected baseline; levels of service would remain the same.	Less than a 1 percent decrease in daily traffic volumes during peak hours on local roads; levels of service would remain the same.

	<i>No Action Alternative</i>	<i>Expanded Operations Alternative</i>	<i>Reduced Operations Alternative</i>
Socioeconomics			
	There would be no change in employment; therefore, there would be no change in socioeconomic impacts.	<p>Employment would increase by 361 full-time equivalents; about 36 employees would relocate from outside the region. Up to 3 new teaching jobs would need to be filled to maintain the current student-to-teacher ratio. Sufficient housing exists in the region to support the increased population.</p> <p>Direct jobs would reduce unemployment by 0.27 and 0.12 percent in Clark and Nye Counties, respectively.</p> <p>Direct jobs and indirect jobs would have a beneficial effect on the local economy and government revenues.</p> <p>The addition of 361 employees would result in an increase in the number of service calls, but would have a negligible impact on area hospitals and hospital personnel.</p>	<p>Employment would decrease by 45 full-time equivalents, increasing unemployment in Clark County by about 0.12 percent and in Nye County by about 0.04 percent. Additional employees would not relocate to Clark or Nye County and there would be no impact on student-to-teacher ratios.</p> <p>Job loss would have a small negative impact on the local economy and government revenues. There would be no impact on public services.</p>
Geology and Soils			
	Proposed activities would not affect geological and soil resources.	Same as under the No Action Alternative.	Same as under the No Action Alternative.
Hydrology			
<i>Surface Water Resources</i>	Proposed activities would not affect surface hydrology.	Same as under the No Action Alternative.	Same as under the No Action Alternative.
<i>Groundwater Resources</i>	Proposed activities would not adversely affect groundwater quality or supply.	Same as under the No Action Alternative.	Same as under the No Action Alternative.
Biological Resources			
	All activities would occur in previously disturbed, developed areas and would not affect native biological resources.	Same as under the No Action Alternative.	Same as under the No Action Alternative.

	<i>No Action Alternative</i>	<i>Expanded Operations Alternative</i>	<i>Reduced Operations Alternative</i>
Air Quality			
<i>Annual Average Operational Emission in 2015 (tons per year)</i>			
<i>Particulate Matter₁₀</i>	0.36	0.44	0.33
<i>Particulate Matter_{2.5}</i>	0.24	0.28	0.21
<i>Carbon Monoxide</i>	24.4	30.5	22.0
<i>Nitrogen Oxides</i>	5.9	7.2	5.4
<i>Sulfur Dioxide</i>	0.079	0.095	0.072
<i>Volatile Organic Compounds</i>	0.77	0.96	0.70
<i>Lead</i>	<0.01	<0.01	<0.01
<i>Hazardous Air Pollutants</i>	0.062	0.078	0.056
<i>Carbon Dioxide-equivalent</i>	8,378	9,031	8,118
<i>Radiological Air Quality</i>	No activities are expected to produce radiation beyond those documented for 2008 baseline conditions.	Same as under the No Action Alternative.	Same as under the No Action Alternative.
Visual Resources			
	There would be no impacts on visual resources.	Same as under the No Action Alternative.	Same as under the No Action Alternative.
Cultural Resources			
	All activities would occur in previously disturbed, developed areas and would not affect cultural resources.	Same as under the No Action Alternative.	Same as under the No Action Alternative.
Waste Management			
Low-Level Radioactive Waste ^a	150 cubic feet would be generated over the next 10 years and disposed within available capacity at the NNS in the Area 5 Radioactive Waste Management Complex.	Same as under the No Action Alternative.	Same as under the No Action Alternative.
Hazardous waste	1,100 cubic feet would be generated over the next 10 years and shipped off site to be recycled, treated, and/or disposed within available capacity.	Same as under the No Action Alternative.	Same as under the No Action Alternative.
Solid waste	500,000 cubic feet would be generated over the next 10 years and shipped off site to be recycled or disposed within available capacity.	590,000 cubic feet would be generated over the next 10 years and shipped off site to be recycled or disposed within available capacity.	460,000 cubic feet would be generated over the next 10 years and shipped off site to be recycled or disposed within available capacity.

	<i>No Action Alternative</i>	<i>Expanded Operations Alternative</i>	<i>Reduced Operations Alternative</i>
Human Health			
Offsite Population <i>Dose (person-rem)</i> <i>Risk (latent cancer fatalities)</i>	4.1×10^{-5} 2×10^{-3}	Same as under the No Action Alternative.	Same as under the No Action Alternative.
Maximally Exposed Individual or Noninvolved Worker <i>Dose (millirem)</i> <i>Risk (latent cancer fatalities)</i>	3.5×10^{-4} 2×10^{-10}		
Noise	Noise from NLVF-related activities and traffic would not exceed ambient traffic noise.	Same as under the No Action Alternative.	Same as under the No Action Alternative.
Facility Accidents	There would be negligible radiological or hazardous chemical accident risks.	Same as under the No Action Alternative.	Same as under the No Action Alternative.
Environmental Justice			
	Impacts on low-income and minority populations would be identical to those of the general population. Therefore, no disproportionately high and adverse impacts on minority and low-income populations are expected.	Same as under the No Action Alternative.	Same as under the No Action Alternative.

NLVF = North Las Vegas Facility; NNSS = Nevada National Security Site; Particulate Matter₁₀ = particulate matter with an aerodynamic diameter less than or equal to 10 micrometers; Particulate Matter_{2.5} = particulate matter with an aerodynamic diameter less than or equal to 2.5 micrometers; rem = roentgen equivalent man.

^a Does not include tritiated liquids shipped from NLVF to the NNSS for treatment.

S.3.4 Tonopah Test Range

This section summarizes the potential environmental impacts at the TTR from continuing and proposed projects and capabilities, including their associated levels of operations (activities), under each of three alternatives. The text focuses on those resource areas for which the impacts would be sufficiently different to permit distinguishing among the alternatives in a meaningful manner or would tend to be controversial, i.e., transportation, socioeconomics, air quality, waste management, and human health. **Table S-23** (at the end of Section S.3.4.5) summarizes the potential environmental impacts for all 13 resource areas.

S.3.4.1 Transportation

Radiological impacts on workers and the public would result from the shipment of low-level radioactive waste from the Nevada Test and Training Range, including the TTR, to the NNSS. This waste would be generated from environmental restoration activities. NNSA estimates there would be approximately 230 truck shipments to the NNSS under the No Action and Reduced Operations Alternatives, and about 13,100 truck shipments under the Expanded Operations Alternative.

For incident-free truck transportation, NNSA estimated that less than 1 latent cancer fatality would occur in the population of transportation workers exposed to radiation from shipments of low-level radioactive waste under the No Action Alternative (9×10^{-6}), Expanded Operations Alternative (0.0005), and Reduced Operations Alternative (9×10^{-6}). Because many workers would be involved, the risk to an individual worker would be small. Similarly, NNSA estimated that less than 1 (1×10^{-6} , 0.0002, and 1×10^{-6} , respectively) latent cancer fatality would occur among members of the public exposed to these same truck shipments under the three alternatives.

S.3.4.2 Socioeconomics

The continued operation and proposed activities at the TTR would result in changes to the current (baseline) workforce only under the Expanded Operations and Reduced Operations Alternatives. Accordingly, NNSA evaluated how this change in workforce would affect economic activity, population, housing, public finance, and public services, such as police and fire protection, in Clark and Nye Counties.

Under the Expanded Operations Alternative, the workforce would decrease from about 106 to 43 (63 employees); the unemployment rate in Clark County would, in turn, increase by about 0.01 percent and the rate in Nye County would increase by about 1.34 percent. There would be no impact on housing or public services in either county.

Implementing the Reduced Operations Alternative would have essentially the same impacts as the Expanded Operations Alternative, as the workforce would decrease by 67 employees.

S.3.4.3 Air Quality

For each alternative, NNSA estimated the amount of nonradiological and hazardous air pollutants and greenhouse gases that would be released from ongoing and proposed activities at the TTR (see **Table S-21**). In general, emission-generating activities under any alternative would be widely dispersed over the 280-square-mile area of the TTR, and mobile sources of emissions would occur mostly outside of the TTR.

Table S-21 Emissions of Air Pollutants and Greenhouse Gases (tons per year)

		<i>No Action Alternative</i>	<i>Expanded Operations Alternative</i>	<i>Reduced Operations Alternative</i>
	<i>Estimated 2008 Emissions</i>	<i>Annual Average Operational Emissions in 2015</i>		
<i>Particulate Matter₁₀</i>	Less than 4.5	Less than 4.0	Less than 3.8	Less than 3.8
<i>Particulate Matter_{2.5}</i>	Less than 4.4	Less than 4.0	Less than 3.8	Less than 3.8
<i>Carbon Monoxide</i>	Less than 14.3	Less than 10.8	Less than 6.1	Less than 5.8
<i>Nitrogen Oxides</i>	Less than 21.4	Less than 17.1	Less than 14.8	Less than 14.7
<i>Sulfur Dioxide</i>	Less than 0.94	Less than 0.93	Less than 0.92	Less than 0.92
<i>Volatile Organic Compounds</i>	Less than 2.0	Less than 1.4	Less than 1.1	Less than 1.1
<i>Lead</i>	Less than 0.05	Less than 0.010	Less than 0.01	Less than 0.01
<i>Hazardous Air Pollutants</i>	Less than 1.2	Less than 1.1	Less than 1.1	Less than 1.1
<i>Carbon Dioxide-Equivalent</i>	4,166	3,653	1,791	1,671

Particulate Matter₁₀ = particulate matter with an aerodynamic diameter less than or equal to 10 micrometers; Particulate Matter_{2.5} = particulate matter with an aerodynamic diameter less than or equal to 2.5 micrometers.

Under all alternatives, emissions of criteria pollutants (hazardous air pollutants) would decrease relative to baseline (2008) levels, and, therefore, would not contribute to or cause additional violations of the criteria pollutant standards. Nye County would continue to be in attainment for all criteria pollutants, while in Clark County, these emissions would not cause or contribute to any new violations of the standards or increases in the frequency or severity of any existing violation of any standard.

NNSA estimates that emissions of hazardous air pollutants would continue to remain low under any alternative, not requiring additional emission control technologies, and, therefore, would not pose an undue health risk to workers or the public. Greenhouse gas emissions, although also estimated to decrease relative to baseline levels under all alternatives, would continue to contribute to global climate change.

S.3.4.4 Waste Management

At the TTR, NNSA actions would generate low-level radioactive waste, hazardous waste, solid waste, and construction debris. Environmental restoration activities at the Nevada Test and Training Range, including the TTR, also would generate low-level radioactive waste and possibly some transuranic waste.

Under the No Action and Reduced Operations Alternatives, about 2.9 million cubic feet of low-level radioactive waste would be generated over 10 years; this waste would be shipped by truck to the NNSS for disposal at the Area 5 Radioactive Waste Management Complex. Under the Expanded Operations Alternative, environmental restoration would generate about 11 million cubic feet of low-level radioactive waste. Although this waste would be shipped to the NNSS for disposal at the Area 5 Radioactive Waste Management Complex, because of the volume of low-level radioactive waste from the TTR and from other in-state and out-of-state sources (see Section S.3.1.10), NNSA also would need to reactivate the Area 3 Radioactive Waste Management Site to accommodate the disposal of this waste.

About 8 tons of hazardous waste would be generated annually under all alternatives. This waste would be shipped from the TTR to permitted facilities to be recycled or treated, stored, and disposed. Adequate capacity is expected to exist in Nevada and elsewhere in the United States to recycle or treat, store, and dispose hazardous waste generated at the TTR. For instance, four treatment, storage, and disposal facilities were permitted to receive hazardous waste in Nevada as of 2009 (NDEP 2009).

TTR site operations also would generate solid waste, including sanitary waste and construction debris. Under the No Action, Expanded Operations, and Reduced Operations Alternatives, about 9,400; 7,700; and 6,600 cubic feet, respectively, of solid waste would be generated annually. The volume of solid

waste would be lower under the Expanded Operations Alternative because the projection for sanitary solid waste was based on the estimated number of employees and there would be a decrease of about 63 employees at the TTR. Sufficient capacity exists for NNSA to dispose this waste in solid waste landfills on the TTR, the solid waste landfills on the NNSS, or in local municipal landfills.

S.3.4.5 Human Health

Normal Operations. Environmental restoration activities on the TTR would result in the resuspension of legacy radioactive materials that are transported in the air. NNSA numerically estimated, for the alternatives, that the annual dose to a maximally exposed individual and the population within 50 miles of the TTR would be 0.024 millirem and much less than 1 person-rem, respectively. The maximally exposed individual would incur an increased risk of contracting a latent cancer fatality of 1×10^{-8} (1 chance in 100 million). The estimated number of latent cancer fatalities associated with the annual population dose is 0.0006, implying that the most likely result would be no additional latent cancer fatalities in the population.

Workers also would be exposed to legacy radioactive materials. Under the No Action Alternative, the estimated collective worker dose would be 1.3 person-rem per year (workforce of 106 workers) resulting in an estimated annual latent cancer fatality risk of 0.0008. The workforces under the Expanded Operations and Reduced Operations Alternatives would decrease to 43 and 39 workers, respectively, and, therefore, the collective dose and risk of contracting a latent cancer fatality would be less than estimated for the No Action Alternative.

Accidents. The maximum reasonably foreseeable accident, which is the same for all alternatives, would involve an aircraft crash and ensuing fire involving multiple low-level radioactive waste containers. The estimated probability of this event occurring was estimated to be 1.7×10^{-6} per year of operation (1 chance in 590,000).

If the accident were to occur, the maximally exposed individual would receive a dose of 0.34 millirem, corresponding to a latent cancer fatality risk of 2×10^{-7} (1 chance in 5,000,000). The offsite population within 50 miles would receive a collective dose estimated to be 0.012 person-rem; the calculated number of latent cancer fatalities associated with this dose is 7×10^{-6} , implying that the most likely outcome would be no additional latent cancer fatalities in the exposed population. A noninvolved worker outside the immediate area of the crash would receive an estimated dose of 1.5 rem, with an associated risk of contracting a fatal cancer of 9×10^{-4} (1 chance in 1,100). When the frequency of this accident was considered, the annual risk of a latent cancer fatality was estimated to be 3×10^{-13} for the maximally exposed individual, 1×10^{-11} for the population, and 2×10^{-9} for the noninvolved worker.

NNSA estimated the injuries that could arise in the workforce from industrial accidents based upon accident rates from DOE and the U.S. Department of Labor (DOE 2010a; DOL 2010a, 2010b). Total recordable cases and those cases that could result in lost workdays, restricted duty, or a transfer are shown in **Table S–22**.

Table S–22 Annual Estimated Incidence of Nonfatal Accidents at the Tonopah Test Range

Activity	No Action Alternative		Expanded Operations Alternative		Reduced Operations Alternative	
	Total Recordable Cases	Lost Workdays, Restrictions, Transfer	Total Recordable Cases	Lost Workdays, Restrictions, Transfer	Total Recordable Cases	Lost Workdays, Restrictions, Transfer
Tonopah Test Range Industrial – Site Operations	1.6	0.7	0.7	0.3	0.6	0.3

Source: DOE 2010a.

Table S-23 Summary of Potential Direct and Indirect Impacts at the Tonopah Test Range

	<i>No Action Alternative</i>	<i>Expanded Operations Alternative</i>	<i>Reduced Operations Alternative</i>
Land Use			
	There would be no impact on land use from the continuation of activities at the current levels of operations because activities would continue to be compatible with existing land use designations on the TTR and primary land uses on the Nevada Test and Training Range.	Same as under the No Action Alternative.	Same as under the No Action Alternative.
	<i>Airspace</i> No new impacts were identified for airspace activities because these activities would be maintained at the current levels of air traffic, navigational aid services, and airspace structure, and would continue to be coordinated and scheduled by the Nellis Air Traffic Control Facility.	<i>Airspace</i> Same as under the No Action Alternative.	<i>Airspace</i> Impacts would be slightly reduced compared to the No Action Alternative because of the discontinuation of fixed rocket and missile launches, cruise missile operations, and detonation of fuel-air explosives at the TTR, which would increase the restricted airspace availability for other military uses as coordinated and scheduled by the Nellis Air Traffic Control Facility.
Infrastructure and Energy			
	Infrastructure would be maintained as needed to accommodate ongoing activities. No new buildings or facilities are planned.	Same as under the No Action Alternative.	Same as under the No Action Alternative.
Transportation ^a and Traffic			
Low-Level and Mixed Low-Level Radioactive Waste			
<i>Incident-free truck transport</i>			
worker risk (latent cancer fatality)	0 (0.0008)	0 (0.003)	0 (0.0001)
population risk (latent cancer fatality)	0 (0.00004)	0 (0.0002)	0 (0.00001)
<i>Transport accidents</i>			
radiological risk (latent cancer fatality)	0 (3×10^{-9})	0 (1×10^{-8})	0 (1×10^{-7})
nonradiological fatalities	0 (0.03)	0 (0.1)	0 (0.03)
Nonradiological waste transport fatalities	Nonradioactive material transports included in Nevada National Security Site impacts.	Same as under the No Action Alternative.	Same as under the No Action Alternative.
Traffic	Up to 4 additional truck trips per day from Environmental Restoration radioactive waste transport; minimal impacts on onsite and regional traffic conditions.	Up to 14 additional truck trips per day from Environmental Restoration radioactive waste transport; minimal impacts on onsite and regional traffic conditions.	Same as under the No Action Alternative.

	<i>No Action Alternative</i>	<i>Expanded Operations Alternative</i>	<i>Reduced Operations Alternative</i>
Socioeconomics			
	There would be no change in employment; therefore, there would be no change in socioeconomic impacts.	Employment would decrease by 63 full-time equivalents, which would increase the unemployment rate by about 0.01 percent in Clark County and about 1.64 percent in Nye County. Local spending would decrease and revenues for Clark and Nye Counties could decrease. This small decrease would have a negligible adverse impact on local economies. There would be no impact on public services.	Employment would decrease by 67 full-time equivalents, which would increase the unemployment rate by about 0.01 percent in Clark County and about 1.76 percent in Nye County. Local spending would decrease and revenues for Clark and Nye Counties could decrease. This small decrease would have a negligible adverse impact on local economies. There would be no impact on public services.
Geology and Soils			
National Security/Defense Mission	There would be localized impacts on soil and geology from tests using gravity weapons, joint test assemblies, and inert projectiles. Some soil contamination could occur. Work for Others – Some localized soil disturbance from a variety of site activities.	Same as under the No Action Alternative.	Same as under the No Action Alternative.
Environmental Management Mission	Environmental Restoration – Possible disturbance of soil from environmental restoration of contaminated sites. Overall, however, environmental restoration would reduce or stabilize the inventory of legacy contamination.	Same as under the No Action Alternative, plus: <ul style="list-style-type: none"> Up to 11,000,000 cubic feet of soil could be removed during environmental restoration activities at the Clean Slate I, II, and III sites. Overall, however, environmental restoration would reduce or stabilize the inventory of legacy contamination. 	Same as under the No Action Alternative.
Nondefense Mission	There would be no impacts on geological and soil resources.	Same as under the No Action Alternative.	Same as under the No Action Alternative.

	<i>No Action Alternative</i>	<i>Expanded Operations Alternative</i>	<i>Reduced Operations Alternative</i>
Hydrology			
<i>Surface Water Resources</i>			
National Security/Defense Mission	Gravity weapons drops and rocket and missile testing could cause alterations of natural drainage pathways and chemical contamination of ephemeral waters. Operation of ground-based remote-control vehicles could cause sedimentation to ephemeral waters.	Same as under the No Action Alternative.	Same as under the No Action Alternative.
Environmental Management Mission	Environmental restoration projects could cause beneficial restoration of natural drainage pathways and adverse impacts of chemical contamination of and sedimentation to ephemeral waters.	Same as under the No Action Alternative.	Same as under the No Action Alternative.
Nondefense Mission	No proposed activities would affect surface hydrology.	Same as under the No Action Alternative.	Same as under the No Action Alternative.
<i>Groundwater Resources</i>	Proposed activities would not adversely affect groundwater quality or supply.	Same as under the No Action Alternative.	Potable water use would decrease by 50 percent compared to current use because several testing activities would cease.
Biological Resources			
	All work would occur in previously disturbed areas and there would be no additional impacts on biological resources.	Same as under the No Action Alternative.	Same as under the No Action Alternative.
Air Quality and Climate			
<i>Annual Average Operational Emission in 2015 (tons per year)^b</i>			
<i>Particulate Matter₁₀</i>	<4.0	<3.8	<3.8
<i>Particulate Matter_{2.5}</i>	<4.0	<3.8	<3.8
<i>Carbon Monoxide</i>	<10.8	<6.1	<5.8
<i>Nitrogen Oxides</i>	<17.1	<14.8	<14.7
<i>Sulfur Dioxide</i>	<0.93	<0.92	<0.92
<i>Volatile Organic Compounds</i>	<1.4	<1.1	<1.1
<i>Lead</i>	<0.010	<0.010	<0.010
<i>Hazardous Air Pollutants</i>	<1.1	<1.1	<1.1
<i>Carbon dioxide-equivalent</i>	3,652	1,790	1,671
<i>Radiological Air Quality</i>	No activities are expected to produce radiation beyond those documented for 2008 baseline conditions.	Remediation activities would likely result in increased suspended particulates and higher radiological air emissions relative to those observed in the 2008 baseline conditions. Monitoring would be performed to assess the potential for offsite impacts and the need for mitigating action.	Same as under the No Action Alternative.

	<i>No Action Alternative</i>	<i>Expanded Operations Alternative</i>	<i>Reduced Operations Alternative</i>
Visual Resources			
	No impacts on visual resources.	Same as under the No Action Alternative.	Same as under the No Action Alternative.
Cultural Resources			
	All work would occur in previously disturbed areas. DOE/NNSA would consult with the State Historic Preservation Officer prior to environmental restoration of Clean Slate sites I, II, and III because they are considered to be historically significant.	Same as under the No Action Alternative.	Same as under the No Action Alternative.
Waste Management			
Low-Level Radioactive Waste	200,000 cubic feet generated by environmental restoration activities would be disposed within available capacity at the NNS Area 5 Radioactive Waste Management Complex.	11,000,000 cubic feet generated by environmental restoration activities would be disposed within available capacity at the NNS Area 5 Radioactive Waste Management Complex and Area 3 Radioactive Waste Management Site.	Same as under the No Action Alternative.
Hazardous waste	About 4,600 cubic feet of hazardous waste would be generated over the next 10 years that would be transported to permitted offsite facilities to be recycled, treated, and/or disposed within available capacity.	Same as under the No Action Alternative.	Same as under the No Action Alternative.
Solid waste	33,000 cubic feet disposed at onsite landfills within available capacity. An additional 61,000 cubic feet recycled or disposed at the NNS or other offsite facilities within available capacity.	16,000 cubic feet disposed at onsite landfills within available capacity. An additional 61,000 cubic feet recycled or disposed at the NNS or other offsite facilities within available capacity.	15,000 cubic feet disposed at onsite landfills within available capacity. An additional 61,000 cubic feet recycled or disposed at the NNS or other offsite facilities within available capacity.

	<i>No Action Alternative</i>	<i>Expanded Operations Alternative</i>	<i>Reduced Operations Alternative</i>
Human Health			
<i>Annual Radiological Impacts of Normal Operations due to Legacy Soil Contamination</i>			
<i>Offsite Population</i> Dose (person-rem) Risk (latent cancer fatalities)	<1 <6 × 10 ⁻⁴	Same as under the No Action Alternative.	Same as under the No Action Alternative.
<i>Maximally Exposed Individual</i> Dose (millirem) Risk (latent cancer fatalities)	0.024 1 × 10 ⁻⁸		
<i>Noise Impacts</i>			
Workers	Mitigated through worker protection practices	Same as under the No Action Alternative.	Same as under the No Action Alternative.
Public	Large noises and traffic noise mitigated due to remoteness of site and distance to receptors	Same as under the No Action Alternative, plus: <ul style="list-style-type: none">Minimal increase from higher level of traffic.	Same as under the No Action Alternative, except: <ul style="list-style-type: none">No large noises – fuel-air explosive experiments would not occur.
<i>Facility Accidents – Dose Consequence and Annual Risk^b</i>			
<i>Highest Risk Accident (Aircraft crash and fire into multiple containers of contaminated soil - estimated frequency 1 in 590,000 per year)</i>			
<i>Offsite Population</i> Dose (person-rem) Risk (latent cancer fatality per year)	0.012 1 × 10 ⁻¹¹	Same as under the No Action Alternative.	Same as under the No Action Alternative.
<i>Maximally Exposed Individual</i> Dose (rem) Risk (latent cancer fatality per year)	0.00034 3 × 10 ⁻¹³		
<i>Noninvolved Worker</i> Dose (rem) Risk (latent cancer fatality per year)	1.5 2 × 10 ⁻⁹		
Environmental Justice			
	Impacts on low-income and minority populations would be identical to those of the general population. Therefore, no disproportionately high and adverse impacts on minority and low-income populations are expected.		

NNSA = National Nuclear Security Administration; NNSS = Nevada National Security Site; Particulate Matter₁₀ = particulate matter with an aerodynamic diameter less than or equal to 10 micrometers; Particulate Matter_{2.5} = particulate matter with an aerodynamic diameter less than or equal to 2.5 micrometers; rem = roentgen equivalent man; TTR = Tonopah Test Range.

^a The reported radiological risks are the projected number of latent cancer fatalities in the population and are, therefore, presented as whole numbers. The calculated value is shown in parentheses.

^b The emissions under the Expanded Operations Alternative would be less than the levels projected under the No Action Alternative, as the Record of Decision for the *Complex Transformation Supplemental Programmatic Environmental Impact Statement* would occur under this Expanded Operations Alternative, resulting in smaller, more-efficient operations and fewer employees at the TTR.

^c The risk is the annual increased likelihood of a latent cancer fatality in the maximally exposed individual or the noninvolved worker or the increased likelihood of a single latent cancer fatality occurring in the offsite population, accounting for the estimated probability (frequency) of the accident occurring.

S.4 Conclusions

S.4.1 Major Conclusions

NNSA evaluated the potential direct, indirect, and cumulative impacts on 13 environmental resource areas that include features of the natural environment and matters of social, cultural, and economic concern. Each resource area is evaluated under each of three alternatives, and the potential environmental consequences are summarized in Section S.3.

In general, the potential environmental impacts would be greatest under the Expanded Operations Alternative. The continuation and enhancement of current levels of operations, specifically the rate of radioactive waste disposal, quantities of radioactive material used in tests and experiments, and transportation of radioactive wastes and materials at the NNSS, as well as the pace of environmental restoration at the Nevada Test and Training Range, including the TTR, are the primary factors that would contribute to the radiological dose and estimated health impacts on the public and workers. The vast majority of the public dose would be due to transportation of radioactive materials and waste. If all of the transportation activities evaluated under this alternative were to occur, the public would receive a collective dose of 1,400 person-rem, resulting in an estimated 1 (0.8) latent cancer fatality in that population.

Under each alternative, construction and operation of solar power generation facilities at the NNSS would result in the following: an increase in employment relative to the current workforce, loss of desert tortoise habitat and the taking of tortoises, direct impacts on cultural resources, and increases in demand for groundwater. At present, DOE/NNSA has neither sought nor received proposals for specific solar facilities. Prior to authorizing the development of such facilities, NNSA would conduct a project-specific NEPA review, and undertake actions necessary to demonstrate compliance with applicable regulations.

At RSL, NNSA would maintain the current levels of operations, as no new projects or enhanced capabilities are proposed. Among the 13 resource areas, either there would be no impacts or the impacts associated with ongoing operations would remain small and continue unchanged from baseline conditions. Although the levels of operations could increase and proposed projects could be implemented at NLVF and the TTR, NNSA concludes that environmental impacts on all resource areas would remain small.

S.4.2 Areas of Controversy

American Indian tribes and organizations believe that activities at the NNSS and offsite locations, regardless of the magnitude of potential environmental impacts under any of the alternatives, would result in an adverse and unacceptable disturbance of the natural and cultural environment. In recognition of Federal laws and policies, NNSA maintains an ongoing consultation program with the Consolidated Group of Tribes and Organizations to address American Indian concerns about the environment, and, in particular, archaeological sites, plant and animal resources, traditional cultural properties, and sacred sites of cultural value.

The public in general, and Nye County residents in particular, remain concerned about the quality of groundwater from the NNSS, which flows into southern Nye County along multiple flow paths. Groundwater contaminated by past underground nuclear weapons testing has the potential to affect the quality of water available to communities, residents, and commercial enterprises in the future. In 2009, tritium was detected in a well located on the Nevada Test and Training Range adjacent to the Western Pahute Mesa region of the NNSS. This well is about 14 miles from the nearest private well. Based on computer model predictions, NNSA does not expect contamination to reach the private well for at least 100 years, and furthermore, contamination may never reach the well.

Water use and water rights will continue to be a major concern, regardless of the water demands associated with the NNSS. Growth in water demand in Nevada, particularly in Nye County, has been rapid, and water use and Federal water rights at the NNSS remain a controversial issue when considered against the backdrop of regional water transfer plans.

The State of Nevada continues to believe that disparities exist between the original NNSS land withdrawals and DOE/NNSA activities.

The public remains concerned about possible health effects that could occur from the resuspension of radioactively contaminated soils from land-disturbing activities on the NNSS. NNSA continues to monitor the releases of radionuclides to the environment from all sources, such as soils and air, and used these data to estimate the dose to a maximally exposed individual. Since 2004, the dose to this individual is estimated to have ranged from 2.0 to 2.9 millirem per year, a small fraction of the average annual dose of about 310 millirem that a member of the public receives from natural background sources of radiation.

The State of Nevada and others continue to promote the current DOE/NNSA commitment of avoiding shipments of low-level and mixed low-level radioactive waste through Las Vegas, Nevada. This commitment, as expressed in the waste acceptance criteria for the NNSS, avoided Hoover Dam and Las Vegas. DOE/NNSA committed to avoid these areas at a time when major highways, specifically Interstate 15 and U.S. Route 95, were unable to accommodate the growing traffic volume. Since then, these highways have been widened and otherwise improved, the Bruce Woodward Beltway (Interstate 215 and Clark County Route 215) around Las Vegas has been expanded, and the bypass bridge has been constructed nearby Hoover Dam. NNSA, in this *NNSS SWEIS*, has analyzed two transportation cases; a Constrained Case and an Unconstrained Case. The Constrained Case retains current routing of shipments of low-level and mixed low-level radioactive waste and avoids crossing the Colorado River near Hoover Dam, and the interstate system in Las Vegas. The Unconstrained Case analyzes shipments on highways through the greater metropolitan area. This analysis was undertaken to develop a greater understanding of the potential environmental consequences of shipping such waste through and around metropolitan Las Vegas, and to inform any potential highway routing-related revisions to NNSA's waste acceptance criteria. Such revisions are developed in accordance with NNSA's standard practices, which include consultation with the State of Nevada and, when finalized, become publicly available through publication on NNSS' website. Based on the analysis, NNSA concludes that the radiation dose to workers and the public under the Constrained Case would fall within the range of impacts that would result if using unconstrained routes.

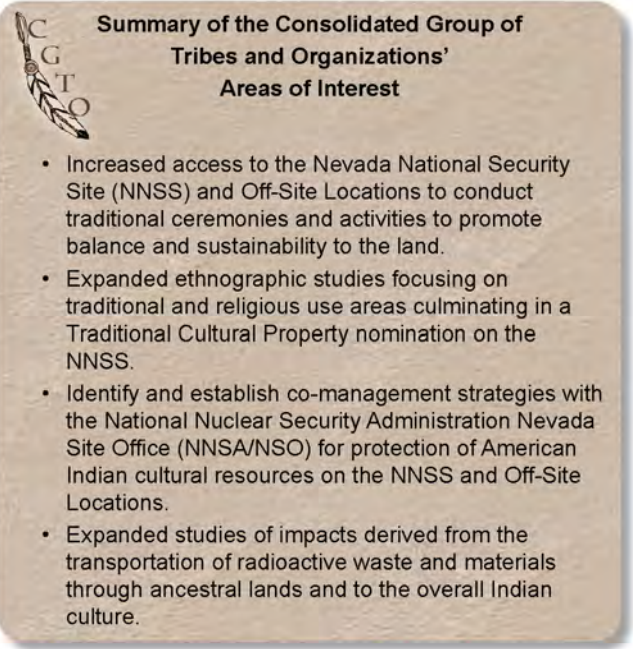

Summary of the Consolidated Group of Tribes and Organizations' Areas of Interest

- Increased access to the Nevada National Security Site (NNSS) and Off-Site Locations to conduct traditional ceremonies and activities to promote balance and sustainability to the land.
- Expanded ethnographic studies focusing on traditional and religious use areas culminating in a Traditional Cultural Property nomination on the NNSS.
- Identify and establish co-management strategies with the National Nuclear Security Administration Nevada Site Office (NNSA/NSO) for protection of American Indian cultural resources on the NNSS and Off-Site Locations.
- Expanded studies of impacts derived from the transportation of radioactive waste and materials through ancestral lands and to the overall Indian culture.

Maximally Exposed Individual

A hypothetical individual whose location and habits result in the highest total radiological exposure, (and thus dose), from a particular source for all relevant exposure routes (e.g., inhalation, ingestion, direct exposure).

S.4.3 Issues to be Resolved

Implementing any of the alternatives may trigger other regulatory actions that NNSA would need to undertake prior to proceeding, such as reinitiating consultation under Section 7 of the Endangered Species Act with USFWS regarding the desert tortoise, consultations with the Nevada State Historic Preservation Officer under Section 106 of the National Historic Preservation Act, or consultations with the State of Nevada regarding reactivation of the Area 3 Radioactive Waste Management Site. NNSA has in the past undertaken such consultations, and continues to do so. As an example, NNSA, in consultation with USFWS, submitted a biological assessment of projects and activities anticipated to occur on the NNSS, and in 2009, USFWS issued its *2009 Biological Opinion* (USFWS 2009). This SWEIS addresses a range of reasonably foreseeable projects and activities that would be developed or undertaken over the next 10 years, although several such projects and activities are in the early phases of development. For these proposals, conservative assumptions regarding the location and scale of these projects and activities were made to provide a basis for programmatic analysis. Accordingly, when the planning processes for future projects and activities are refined and more-detailed information becomes available, and subsequent to any decisions in a Record of Decision, NNSA would identify regulatory requirements applicable to newly proposed projects and to changes in ongoing operations (activities), and then initiate actions leading to compliance with those requirements.

Groundwater contaminated from past weapons testing continues to migrate, and tritium has been found in a well outside the NNSS, but within the secure boundaries of the Nevada Test and Training Range. Developing an improved understanding of where radiological contamination exists in the groundwater, predicting where the contamination is moving, and defining how far it will migrate will require NNSA to continue the development of a regional three-dimensional groundwater computer model. Such a model would also form the basis for developing individualized models for each major area where underground testing was conducted.

NNSA could not proceed with the development of utility-scale solar power generation facilities in Area 25 of the NNSS in the absence of a commercial developer. If a developer were to propose such a facility, additional NEPA analysis would be required to identify and analyze potential project-specific environmental impacts. In addition, NNSA would need to identify and resolve any conflicts between the proposed facility and ongoing operations at the NNSS before the facility could be constructed.

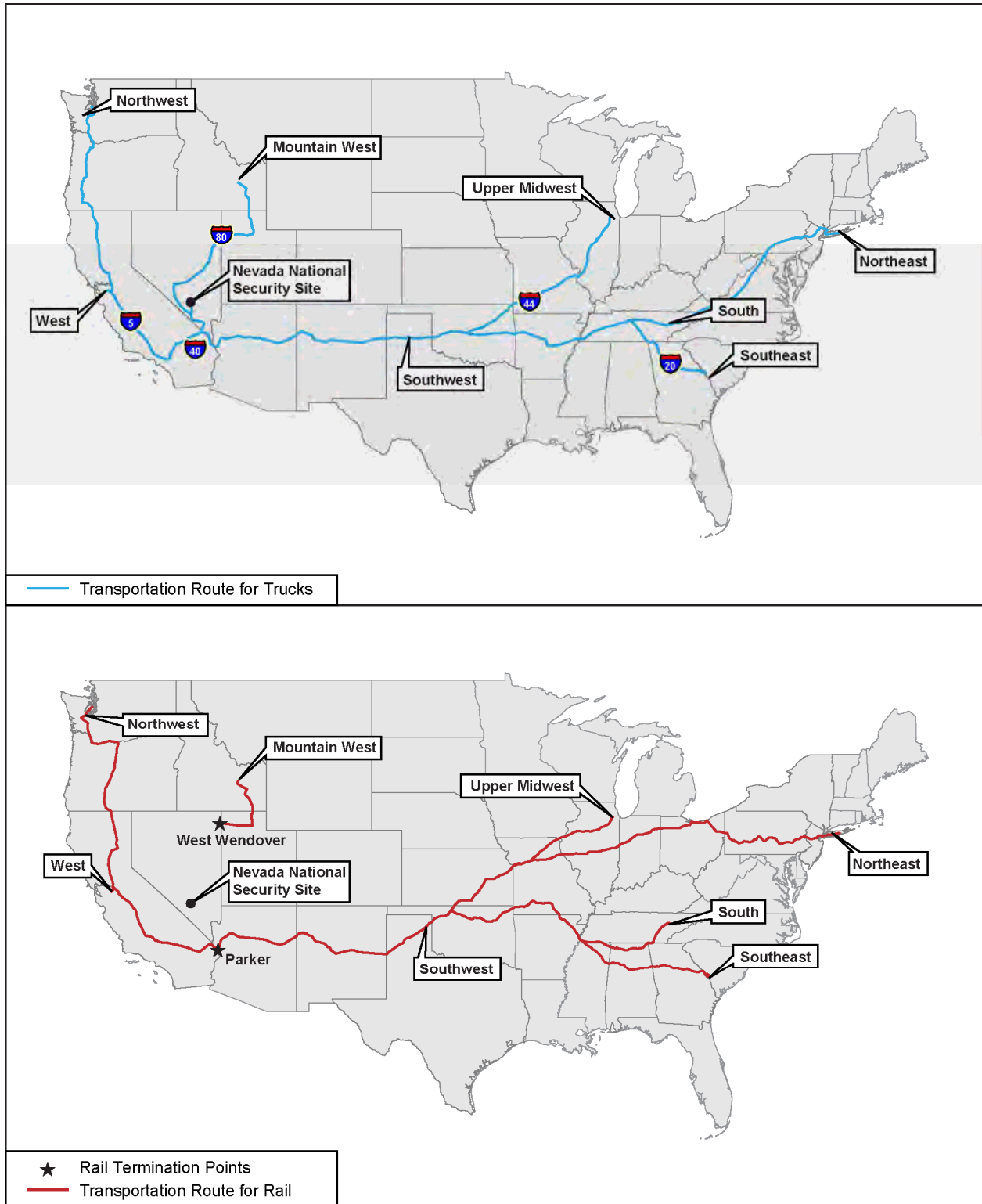

Map 1 Constrained Case – Truck Routes to the Nevada National Security Site and Rail Routes to Transfer Stations in West Wendover, Nevada, and Parker, Arizona

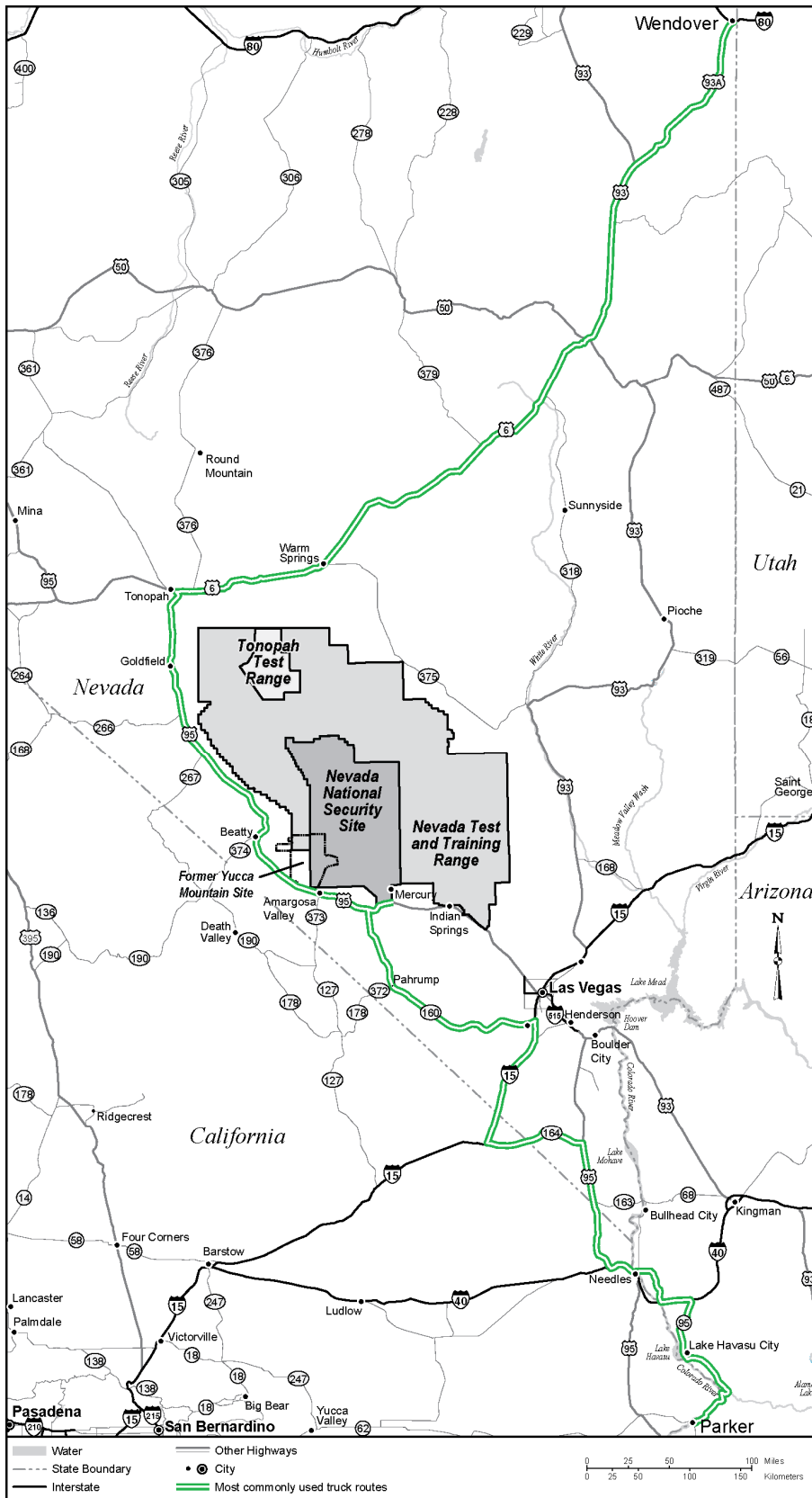

Map 2 Constrained Case – Truck Routes from the Transfer Stations to the Nevada National Security Site

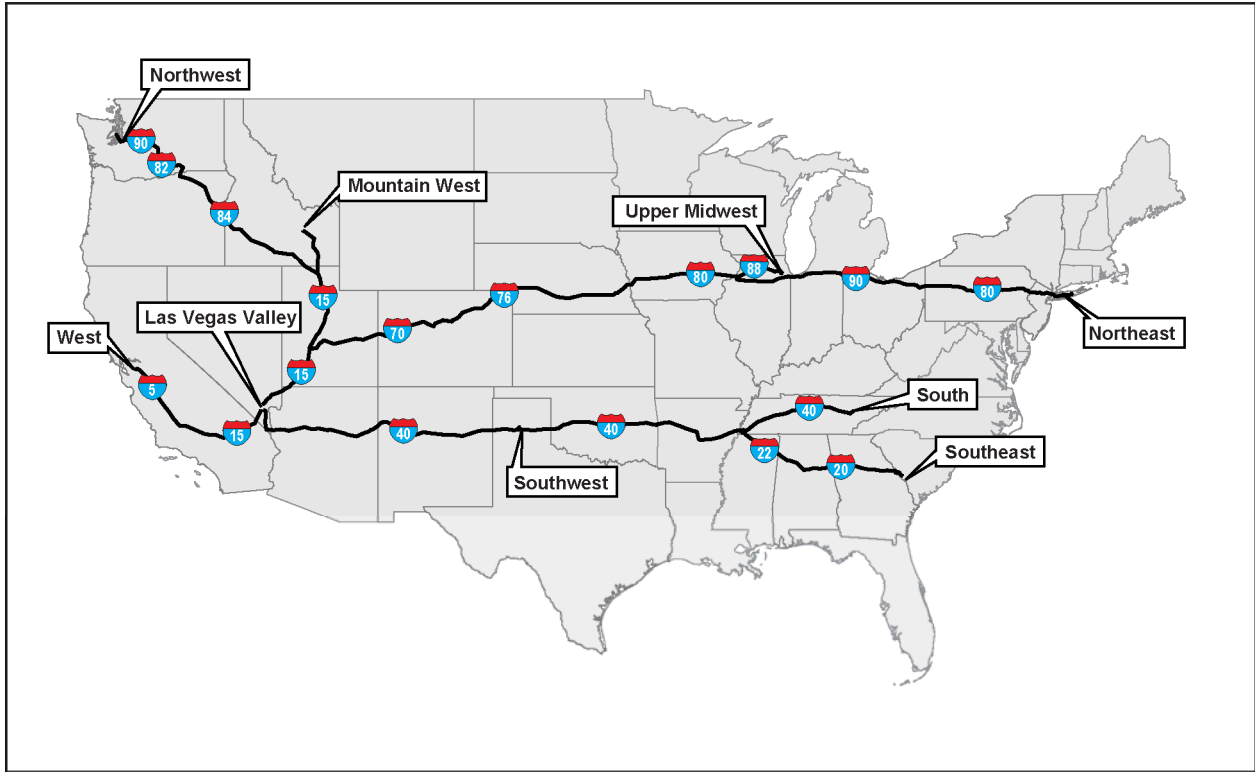

Map 3 Unconstrained Case – Truck Routes to Las Vegas Entry Points

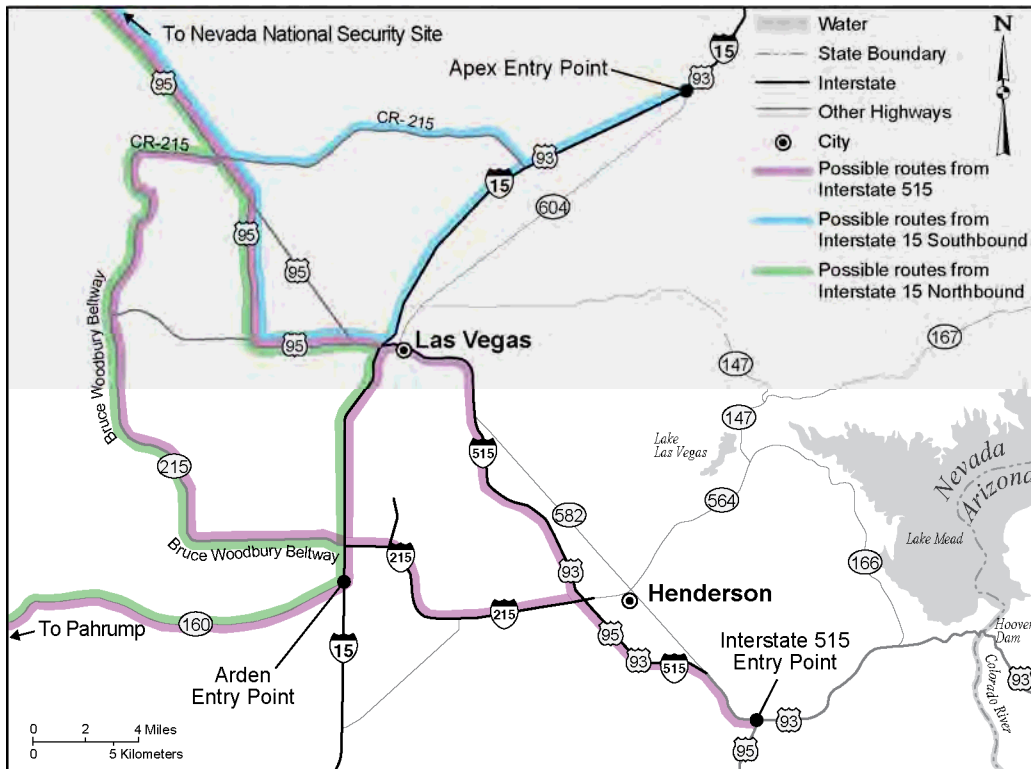

Map 4 Unconstrained Case – Truck Routes From Las Vegas Entry Points to the Nevada National Security Site

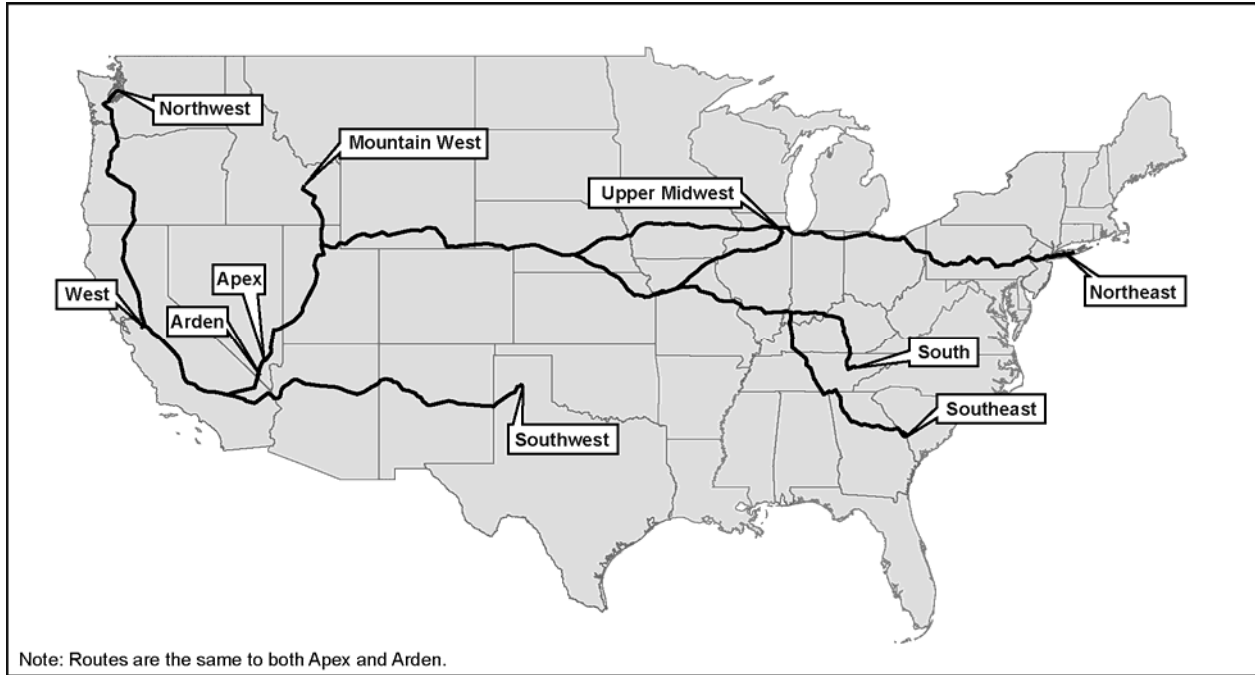

Map 5 Unconstrained Case – Rail Routes to Transfer Stations at Apex and Arden, Nevada

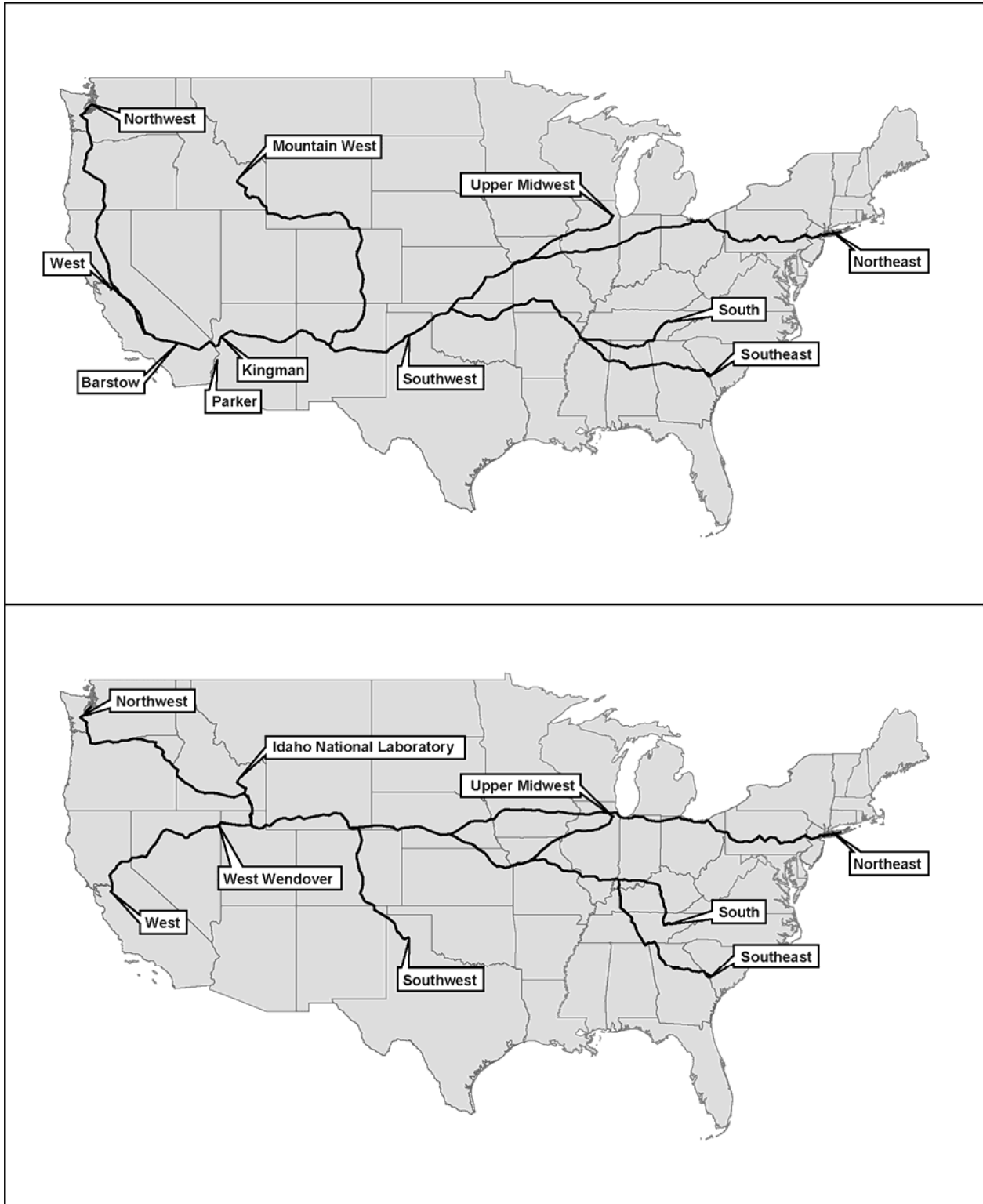

Map 6 Rail Routes to Transfer Stations at Parker and Kingman, Arizona, and West Wendover, Nevada

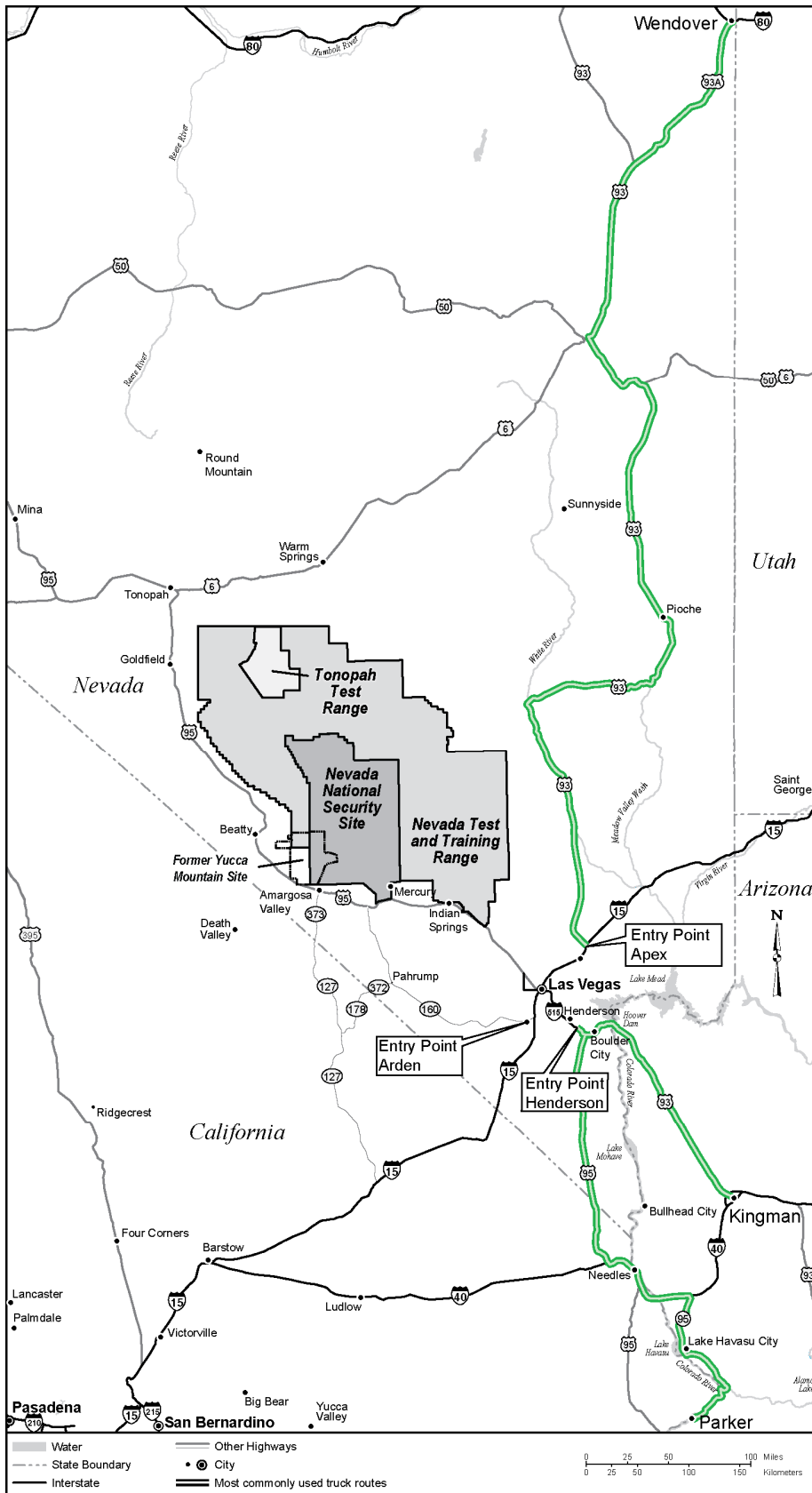

Map 7 Truck Routes from Transfer Stations to Las Vegas Entry Points

S.5 References

BLM (Bureau of Land Management), 2010, Mapping Sciences, Nevada State Office, Landowner - Digital Data, Nevada.

BN (Bechtel Nevada), 1999, *Traffic Study and Cost Benefit Analysis to Renovate Existing Roadways*, Nevada Test Site, PBS&J 511036.00, North Las Vegas, Nevada.

DOE (U.S. Department of Energy), 1996, *Final Environmental Impact Statement for the Nevada Test Site and Off-Site Locations in the State of Nevada*, DOE/EIS-0243, Nevada Operations Office, Las Vegas, Nevada, August.

DOE (U.S. Department of Energy), 1997, *Final Waste Management Programmatic Environmental Impact Statement for Managing Treatment, Storage, and Disposal of Radioactive and Hazardous Waste*, DOE/EIS-0200F, May.

DOE (U.S. Department of Energy), 2002, *Supplement Analysis for the Final Environmental Impact Statement for the Nevada Test Site and Off-Site Locations in the State of Nevada*, DOE/EIS-0243-SA-01, July.

DOE (U.S. Department of Energy), 2008a, *Final Environmental Impact Statement for a Rail Alignment for the Construction and Operation of a Railroad in Nevada to a Geologic Repository at Yucca Mountain, Nye County, Nevada*, Office of Civilian Radioactive Waste Management, DOE/EIS-0369, Las Vegas, Nevada.

DOE (U.S. Department of Energy), 2008b, *Draft Supplement Analysis for the Final Environmental Impact Statement for the Nevada Test Site and Off-Site Locations in the State of Nevada*, DOE/EIS-0243-SA-03, National Nuclear Security Administration, Nevada Operations Office, Las Vegas, Nevada, April.

DOE (Department of Energy), 2010a, "Computerized Accident/Incident Reporting System," Occupational Injury and Illness Summary Report," Office of Health, Safety and Security (<http://www.hss.doe.gov/csa/analysis/cairs/cairs/summary/oipds094/sum.html>).

DOE (U.S. Department of Energy), 2010b, *Final Environmental Impact Statement for Decommissioning and/or Long-Term Stewardship at the West Valley Demonstration Project and Western New York Nuclear Service Center*, DOE/EIS-0226, Washington, DC, January.

DOE/NV (U.S. Department of Energy, Nevada), 1998a, *Nevada Test Site Resource Management Plan*, DOE/NV-518, Las Vegas, Nevada, December.

DOE/NV (U.S. Department of Energy, Nevada), 1998b, *The Relative Abundance of Desert Tortoises on the Nevada Test Site Within Ecological Landform Units*, DOE/NV/11718-245, Nevada Operations Office, Las Vegas, Nevada, September.

DOE/NV (U.S. Department of Energy, Nevada), 2009, *Nevada Test Site Environmental Report 2008*, DOE/NV/25946-790, Nevada Site Office, Las Vegas, Nevada, September.

DOL (U.S. Department of Labor), 2010a, "Census of Fatal Occupational Injuries (CFOI) - Current and Revised Data," Bureau of Labor Statistics, accessed at <http://www.bls.gov/iif/oshcfoi1.htm>, April 21.

DOL (U.S. Department of Labor), 2010b, "Workplace Injuries and Illnesses -- 2009," News Release USDL-10-1451, Bureau of Labor Statistics, October 21.

EPA (U.S. Environmental Protection Agency), 2009, *Inventory of U.S. Greenhouse Gas Emissions and Sinks*, EPA 430-R-09-004, (accessed August 5, 2009, <http://www.epa.gov/climatechange/emissions/usinventoryreport.html>), Washington, DC, July 14.

FFACO (Federal Facility Agreement and Consent Order), 2010, Appendix VI, Corrective Action Strategy, Revision No. 3, March.

IPCC (Intergovernmental Panel on Climate Change), 2008, *Climate Change 2007*.

NDEP (Nevada Division of Environmental Protection), 1996, The State of Nevada Department of Conservation and Natural Resources, Division of Environmental Protection and the U.S. Department of Energy and the U.S. Department of Defense in the matter of Federal Facility Agreement and Consent Order, March 15.

NDCNR (Nevada Department of Conservation and Natural Resources, Division of Water Resources), 2010, Hydrographic Basin Summary by Manner of Use, Basin 160 (accessed at <http://water.nv.gov/water%20Rights/permitdb/UGactive2.cfm?CFID=777906&CFTOKEN=93208706>).

NDEP (Nevada Division of Environmental Protection), 1996, The State of Nevada Department of Conservation and Natural Resources, Division of Environmental Protection and the United States Department of Energy and the United States Department of Defense in the matter of Federal Facility Agreement and Consent Order, March 15.

NDEP (Nevada Division of Environmental Protection), 2008, *Nevada Statewide Greenhouse Gas Emissions Inventory and Projections, 1990-2020*, Carson City, Nevada, December.

NDEP (Nevada Division of Environmental Protection), 2009, Bureau of Waste Management (accessed April 20, 2010, <http://ndep.nv.gov/bwm/hazard01.htm>), October 13.

NDWR (Nevada Division of Water Resources), 2006, Hydrographic Boundaries – State of Nevada, Nevada.

NNSA (National Nuclear Security Administration), 2008, 2008 NTS 4th Quarter Employment Report.

NNSA/NSO (National Nuclear Security Administration/Nevada Site Office), 2010a, Personal communication with K. Thornton and G. Babero, Office of the Assistant Manager for Site Operations, Information provided on existing electrical circuit configuration and capacity, email on April 14.

NNSA/NSO (National Nuclear Security Administration/Nevada Site Office), 2010b, (Parts 1-4), Personal communication with R. A. Reece, Manager at Facility and Infrastructure Planning, Data provided on electrical usage, natural gas, and liquid fuel usage (gallons) by type (red dye, E85, unleaded, biodiesel, #2 diesel, jet fuel) for NTS, RSL, and NLVF.

NSOE (Nevada State Office of Energy), 2009, *2008 Status of Energy in Nevada, Report to Governor Jim Gibbons and Legislature* (accessed January 19, 2011, <http://www.leg.state.nv.us/Interim/75th2009/Committee/Studies/Energy/Other/2008StatusofEnergyinNevadaFinalReport.pdf>), Carson City, Nevada.

NSOE (Nevada State Office of Energy), 2010, 2009 Status of Energy in Nevada, Report to Governor Jim Gibbons and Legislature, Carson City, Nevada, May.

NSTec (National Security Technologies LLC), 2008, *FY 2009 NNSA/NSO Energy Executable Plan*, December.

NSTec (National Security Technologies LLC.), 2010, Water usage data for NTS active wells and fillstations between 2005 and 2009, Provided by D. D. Rudolph, Senior Scientist, Water and Waste Section, National Security Technologies, Data sent as 2005-2010wellFlowTotals.pdf and Fillstandsall.pdf (data compiled and summarized in Well Water DATA compiled AMW spreadsheets 1-21-10.xls), January 20.

RIMS II, 2010, Regional Input-Output Modeling System II, U.S. Department of Commerce, Bureau of Economic Analysis.

Parker, P. L., and T. F. King, 1998, "Guidelines for Evaluating and Documenting Traditional Cultural Properties," *National Register Bulletin*, U.S. Department of the Interior, National Park Service, National Register, History and Education, and National Register of Historic Places, Washington, DC.

Scott, B. R., T. J. Smales, F. E. Rush, and A. S. Van Denburgh, 1971, *Water for Nevada*, Water Planning Report 3, Nevada Department of Conservation and Natural Resources, Division of Water Resources, State of Nevada, Carson City, Nevada.

TRB (Transportation Research Board), 2000, *Highway Capacity Manual*.

USFWS (U.S. Fish and Wildlife Service), 2000, *Clark County Multi-Species Habitat Conservation Plan Environmental Impact Statement*, U.S. Department of the Interior, Las Vegas, Nevada, September.

USFWS (U.S. Fish and Wildlife Service), 2009, *Final Programmatic Biological Opinion for Implementation of Actions Proposed on the Nevada Test Site, Nye County, Nevada*, (File Nos. 84320-2008-F-0416 and 84320-2008-B-00 15), U.S. Department of the Interior, Nevada Fish and Wildlife Office, Las Vegas, Nevada, February 12.